

Data Path : Z:\HPCHEM1\BNA M\DATA\BM081617\
 Data File : BM011251.D
 Acq On : 16 Aug 2017 11:08
 Operator : SJ/JU
 Sample : SSTDCCC040
 Misc :
 ALS Vial : 2 Sample Multiplier: 1

Instrument :
 BNA_M
 ClientSampleId :
 SSTDCCC040

Quant Time: Aug 16 14:32:27 2017
 Quant Method : Z:\HPCHEM1\BNA M\METHODS\8270-BM072617.M
 Quant Title : ASP BNA STANDARDS FOR 5 POINT CALIBRATION
 QLast Update : Wed Aug 16 02:25:04 2017
 Response via : Initial Calibration

Internal Standards	R.T.	QIon	Response	Conc	Units	Dev(Min)
1) 1,4-Dichlorobenzene-d4	7.29	152	75126	20.00	ng	0.00
21) Naphthalene-d8	10.05	136	328460	20.00	ng	0.00
38) Acenaphthene-d10	13.95	164	265638	20.00	ng	0.00
63) Phenanthrene-d10	16.72	188	782761	20.00	ng	0.00
75) Chrysene-d12	20.94	240	1158763	20.00	ng	0.00
86) Perylene-d12	23.01	264	1069929	20.00	ng	0.00

System Monitoring Compounds

5) 2-Fluorophenol	4.93	112	406878	91.55	ng	0.00
7) Phenol-d6	6.49	99	594853	94.21	ng	0.00
23) Nitrobenzene-d5	8.43	82	916135	104.68	ng	0.00
41) 2,4,6-Tribromophenol	15.46	330	393293	92.37	ng	0.00
44) 2-Fluorobiphenyl	12.56	172	1732586	81.80	ng	0.00
78) Terphenyl-d14	19.39	244	4594232	78.54	ng	0.00

Target Compounds

						Qvalue
2) 1,4-Dioxane	2.92	88	105321	52.782	ng	# 100
3) Pyridine	3.30	79	276277	50.690	ng	# 87
4) n-Nitrosodimethylamine	3.22	42	183301	65.994	ng	# 62
6) Aniline	6.63	93	363583	45.686	ng	# 79
8) 2-Chlorophenol	6.86	128	199500	44.216	ng	# 66
9) Benzaldehyde	6.45	77	187778	45.962	ng	# 62
10) Phenol	6.52	94	321308	46.849	ng	# 73
11) bis(2-Chloroethyl)ether	6.74	93	254225	47.573	ng	# 78
12) 1,3-Dichlorobenzene	7.17	146	247409	44.993	ng	# 60
13) 1,4-Dichlorobenzene	7.32	146	251387	44.600	ng	# 88
14) 1,2-Dichlorobenzene	7.63	146	238542	44.264	ng	# 86
15) Benzyl Alcohol	7.54	79	286339	47.271	ng	# 75
16) 2,2'-oxybis(1-Chloropropan	7.83	45	259982	54.065	ng	76
17) 2-Methylphenol	7.75	107	206748	47.167	ng	# 62
18) Hexachloroethane	8.34	117	125441	51.033	ng	# 79
19) n-Nitroso-di-n-propylamine	8.10	70	314081	58.534	ng	# 95
20) 3+4-Methylphenols	8.07	107	286620	47.040	ng	# 78
22) Acetophenone	8.11	105	434752	44.156	ng	# 84
24) Nitrobenzene	8.47	77	479062	52.826	ng	# 74
25) Isophorone	9.00	82	738487	50.610	ng	# 81
26) 2-Nitrophenol	9.18	139	117200	40.616	ng	# 1
27) 2,4-Dimethylphenol	9.26	122	216059	42.534	ng	# 59
28) bis(2-Chloroethoxy)methane	9.49	93	379205	46.595	ng	99
29) 2,4-Dichlorophenol	9.71	162	244934	42.910	ng	86
30) 1,2,4-Trichlorobenzene	9.92	180	315610	44.719	ng	96
31) Naphthalene	10.09	128	706813	42.776	ng	97
32) Benzoic acid	9.40	122	153888	37.690	ng	# 36
33) 4-Chloroaniline	10.22	127	248861	37.754	ng	# 58
34) Hexachlorobutadiene	10.38	225	274475	49.377	ng	99
35) Caprolactam	11.01	113	66134	40.855	ng	# 89
36) 4-Chloro-3-methylphenol	11.36	107	344188	46.698	ng	# 69
37) 2-Methylnaphthalene	11.72	142	535416	44.109	ng	# 84
39) 1,2,4,5-Tetrachlorobenzene	12.10	216	475421	41.657	ng	# 100
40) Hexachlorocyclopentadiene	12.09	237	247642	37.239	ng	93

Data Path : Z:\HPCHEM1\BNA M\DATA\BM081617\
 Data File : BM011251.D
 Acq On : 16 Aug 2017 11:08
 Operator : SJ/JU
 Sample : SSTDCCC040
 Misc :
 ALS Vial : 2 Sample Multiplier: 1

Instrument :
 BNA_M
 ClientSampleId :
 SSTDCCC040

Quant Time: Aug 16 14:32:27 2017
 Quant Method : Z:\HPCHEM1\BNA M\METHODS\8270-BM072617.M
 Quant Title : ASP BNA STANDARDS FOR 5 POINT CALIBRATION
 QLast Update : Wed Aug 16 02:25:04 2017
 Response via : Initial Calibration

Internal Standards	R.T.	QIon	Response	Conc	Units	Dev(Min)	
42) 2,4,6-Trichlorophenol	12.36	196	289485	41.908	ng		99
43) 2,4,5-Trichlorophenol	12.44	196	283539	39.853	ng	#	87
45) 1,1'-Biphenyl	12.77	154	927063	40.361	ng		96
46) 2-Chloronaphthalene	12.81	162	680537	40.213	ng	#	90
47) 2-Nitroaniline	13.03	65	320775	53.578	ng	#	55
48) Acenaphthylene	13.67	152	1054906	41.768	ng		99
49) Dimethylphthalate	13.43	163	938816	41.314	ng	#	99
50) 2,6-Dinitrotoluene	13.55	165	200808	43.699	ng	#	25
51) Acenaphthene	14.02	154	671249	42.923	ng		99
52) 3-Nitroaniline	13.89	138	150110	37.644	ng	#	15
53) 2,4-Dinitrophenol	14.09	184	141457	43.314	ng	#	75
54) Dibenzofuran	14.36	168	1127373	44.492	ng		93
55) 4-Nitrophenol	14.23	139	88284	25.199	ng	#	58
56) 2,4-Dinitrotoluene	14.34	165	290690	45.060	ng	#	65
57) Fluorene	15.02	166	995251	45.112	ng		98
58) 2,3,4,6-Tetrachlorophenol	14.60	232	300479	45.059	ng	#	100
59) Diethylphthalate	14.82	149	1030968	44.424	ng		97
60) 4-Chlorophenyl-phenylether	15.02	204	596657	44.794	ng		96
61) 4-Nitroaniline	15.06	138	126529	29.873	ng	#	1
62) Azobenzene	15.32	77	1430244	57.583	ng		83
64) 4,6-Dinitro-2-methylphenol	15.12	198	228425	43.106	ng		92
65) n-Nitrosodiphenylamine	15.24	169	896487	40.019	ng		99
66) 4-Bromophenyl-phenylether	15.92	248	406894	40.436	ng	#	87
67) Hexachlorobenzene	16.02	284	463888	40.796	ng	#	85
68) Atrazine	16.22	200	340929	37.977	ng		98
69) Pentachlorophenol	16.37	266	304092	42.124	ng		98
70) Phenanthrene	16.76	178	1800543	43.930	ng		98
71) Anthracene	16.84	178	1791462	43.826	ng		99
72) Carbazole	17.13	167	1597158	44.678	ng		98
73) Di-n-butylphthalate	17.72	149	1927626	44.279	ng	#	95
74) Fluoranthene	18.79	202	2480535	48.836	ng		98
76) Benzidine	19.02	184	612838	22.107	ng		99
77) Pyrene	19.16	202	2682673	38.963	ng		100
79) Butylbenzylphthalate	20.10	149	953402	38.940	ng	#	58
80) Benzo(a)anthracene	20.93	228	2837838	42.891	ng		98
81) 3,3'-Dichlorobenzidine	20.88	252	1051714	40.519	ng	#	97
82) Chrysene	20.98	228	2710534	42.678	ng		99
83) Bis(2-ethylhexyl)phthalate	20.89	149	1425435	39.575	ng		97
84) Di-n-octyl phthalate	21.74	149	2434255	41.641	ng	#	94
85) Indeno(1,2,3-cd)pyrene	25.04	276	2995582	45.542	ng	#	96
87) Benzo(b)fluoranthene	22.41	252	2828642	41.192	ng	#	91
88) Benzo(k)fluoranthene	22.45	252	2870143	43.608	ng	#	95
89) Benzo(a)pyrene	22.93	252	2709820	43.611	ng	#	95
90) Dibenzo(a,h)anthracene	25.05	278	2359447	40.961	ng	#	89
91) Benzo(g,h,i)perylene	25.65	276	2437719	43.097	ng	#	84

(#) = qualifier out of range (m) = manual integration (+) = signals summed

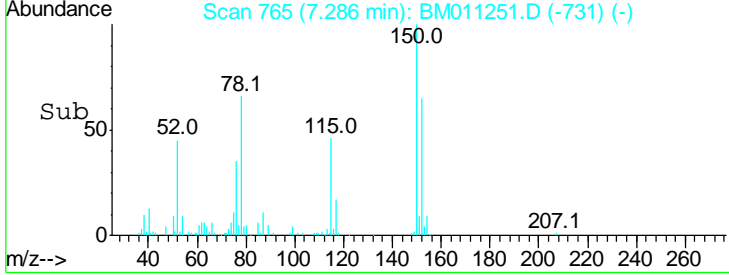
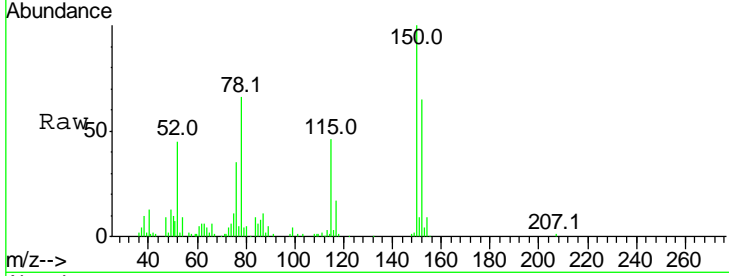
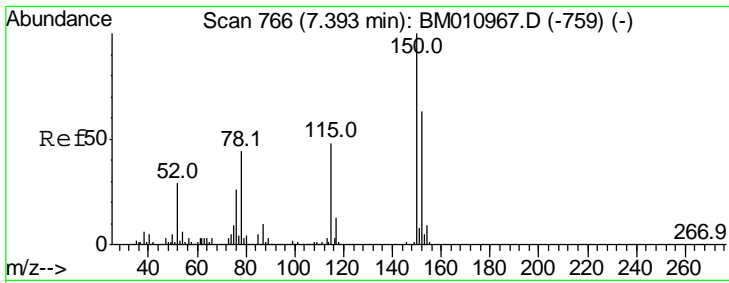

#1
 1,4-Dichlorobenzene-d4
 Concen: 20.000 ng
 RT: 7.29 min Scan# 765
 Delta R.T. -0.00 min
 Lab File: BM011251.D
 Acq: 16 Aug 2017 11:08

Instrument :
 BNA_M
ClientSampleId :
 SSTDCCC040

Tgt Ion	Resp	Lower	Upper
152	100		
150	154.4	119.5	179.3
115	70.7	43.0	64.4#

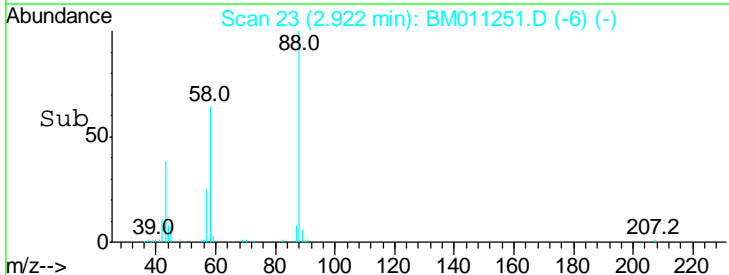
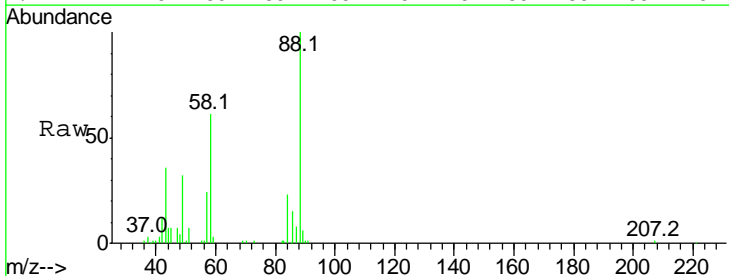
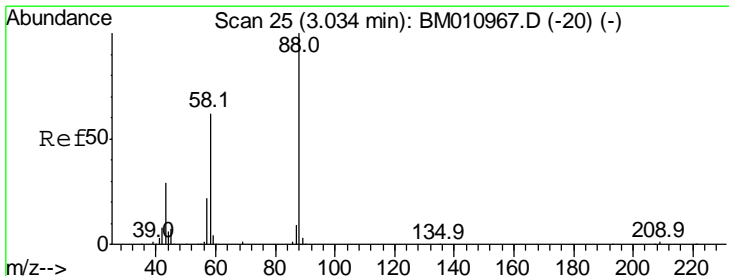
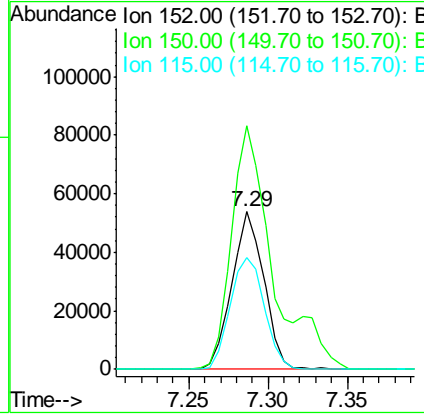

#2
 1,4-Dioxane
 Concen: 52.782 ng
 RT: 2.92 min Scan# 23
 Delta R.T. -0.00 min
 Lab File: BM011251.D
 Acq: 16 Aug 2017 11:08

Tgt Ion	Resp	Lower	Upper
88	100		
58	62.7	0.0	0.0#
43	34.3	0.0	0.0#

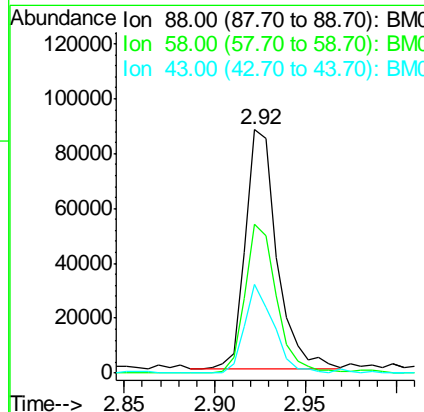

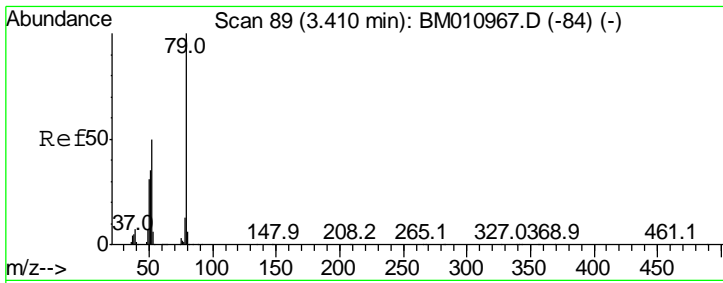

#3
 Pyridine
 Concen: 50.690 ng
 RT: 3.30 min Scan# 88
 Delta R.T. 0.01 min
 Lab File: BM011251.D
 Acq: 16 Aug 2017 11:08

Instrument :
 BNA_M
 ClientSampled :
 SSTDCCC040

Tgt Ion	Resp	Lower	Upper
79	100		
52	54.3	51.1	76.7
51	41.1	26.1	39.1#

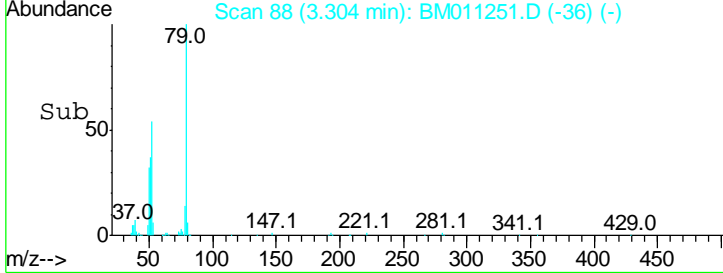
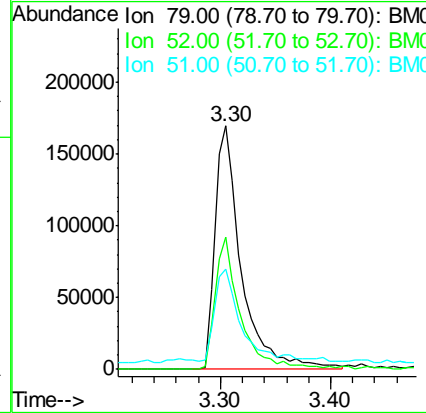
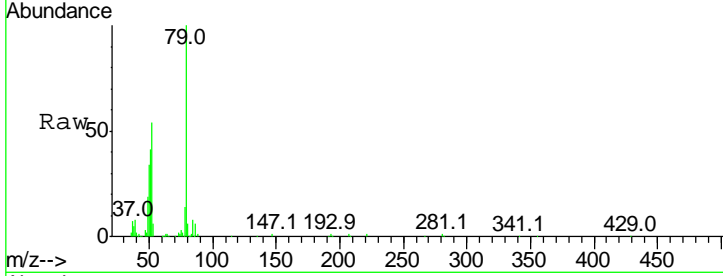

#4
 n-Nitrosodimethylamine
 Concen: 65.994 ng
 RT: 3.22 min Scan# 74
 Delta R.T. -0.00 min
 Lab File: BM011251.D
 Acq: 16 Aug 2017 11:08

Tgt Ion	Resp	Lower	Upper
42	100		
74	98.8	119.3	178.9#
44	4.2	5.4	8.2#

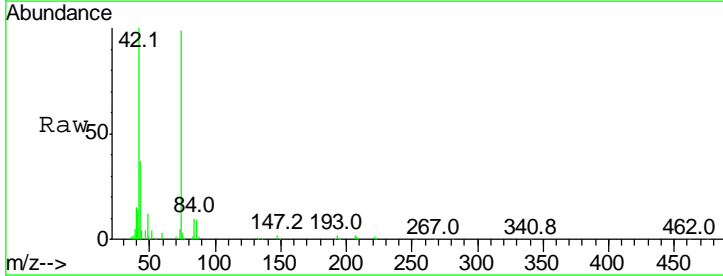
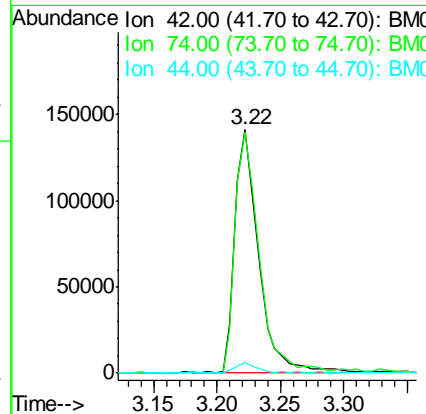
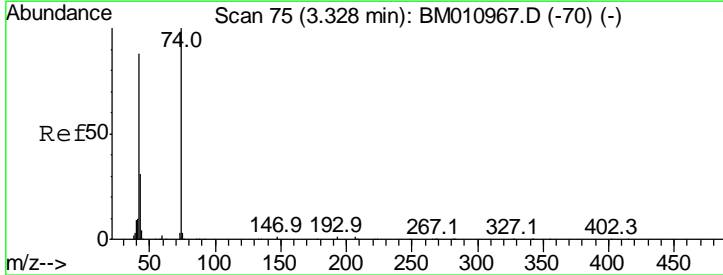

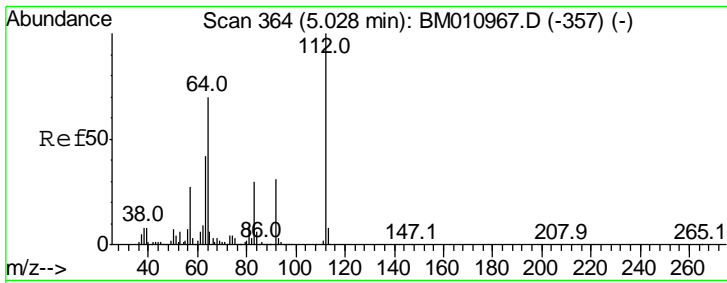

#5
 2-Fluorophenol
 Concen: 91.553 ng
 RT: 4.93 min Scan# 364
 Delta R.T. -0.00 min
 Lab File: BM011251.D
 Acq: 16 Aug 2017 11:08

Instrument :
 BNA_M
 ClientSampleId :
 SSTDCCC040

Tgt Ion	Ratio	Lower	Upper
112	100		
64	81.6	38.6	57.8#
63	54.0	19.3	28.9#

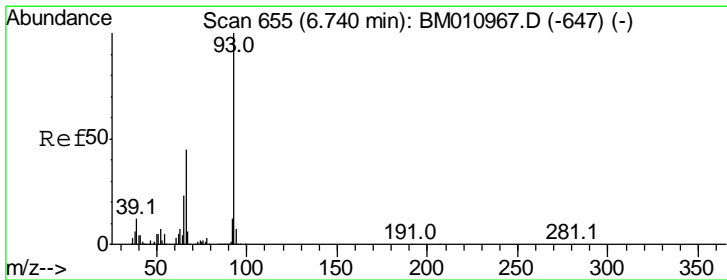
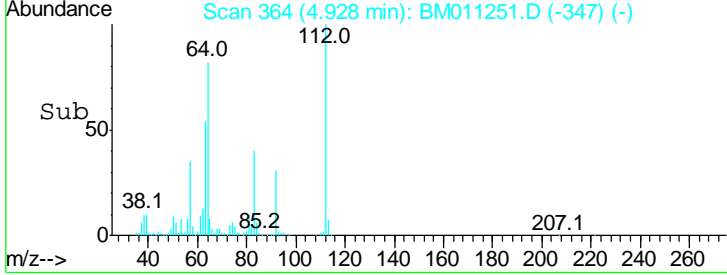
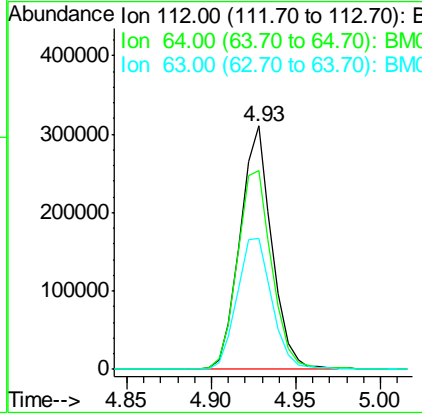
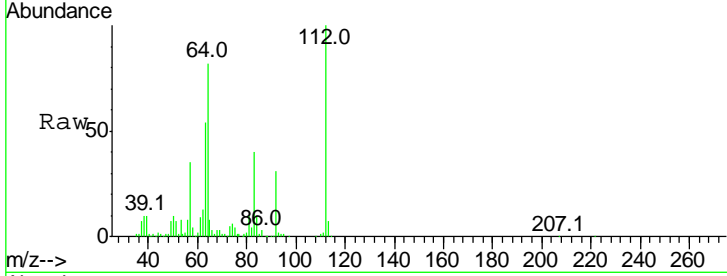

#6
 Aniline
 Concen: 45.686 ng
 RT: 6.63 min Scan# 654
 Delta R.T. -0.01 min
 Lab File: BM011251.D
 Acq: 16 Aug 2017 11:08

Tgt Ion	Ratio	Lower	Upper
93	100		
66	53.0	30.8	46.2#
65	27.7	16.0	24.0#

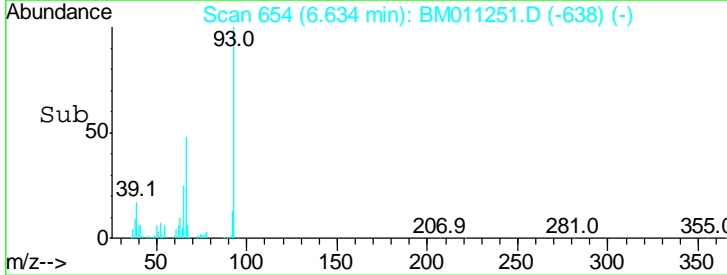
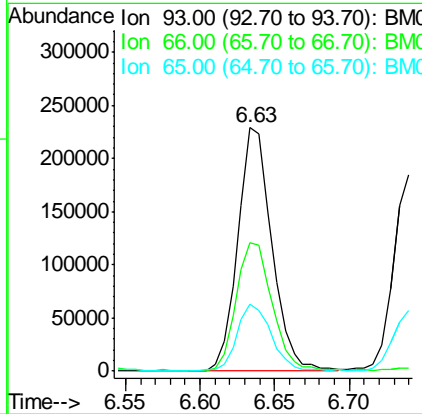
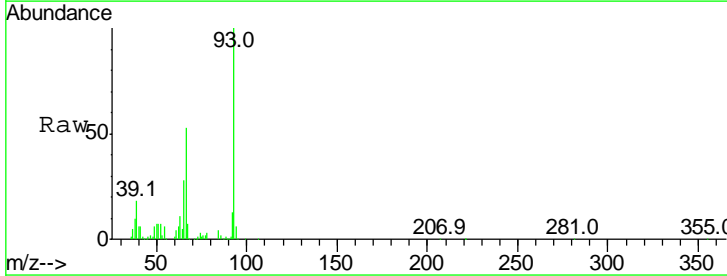

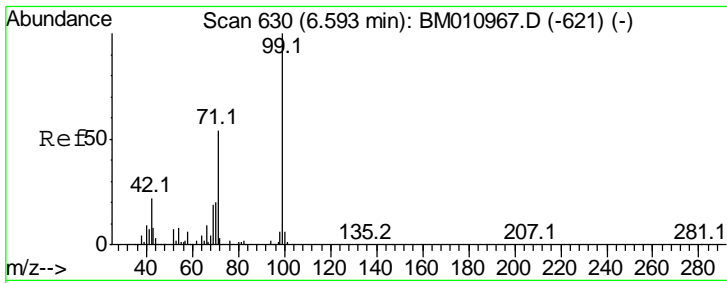

#7
 Phenol-d6
 Concen: 94.207 ng
 RT: 6.49 min Scan# 630
 Delta R.T. -0.00 min
 Lab File: BM011251.D
 Acq: 16 Aug 2017 11:08

Instrument :
 BNA_M
 ClientSampleId :
 SSTDCCC040

Tgt Ion	Resp	Lower	Upper
99	100		
42	33.0	11.0	16.4#
71	73.1	23.4	35.2#

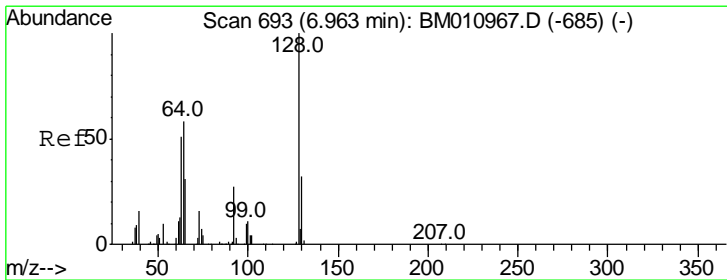
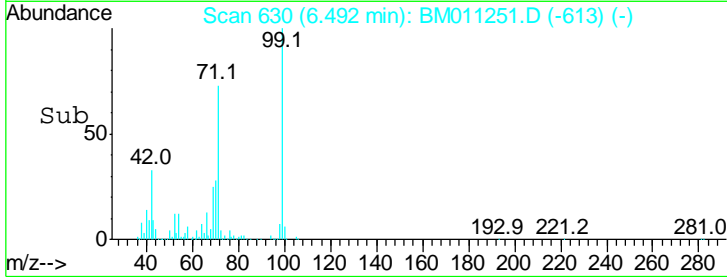
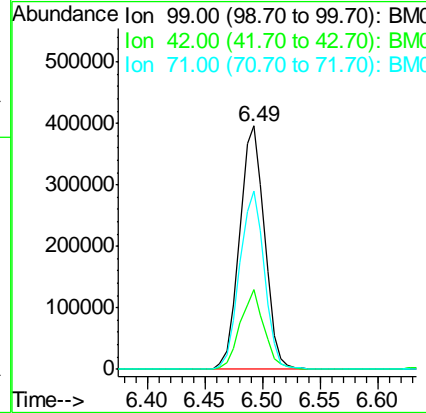
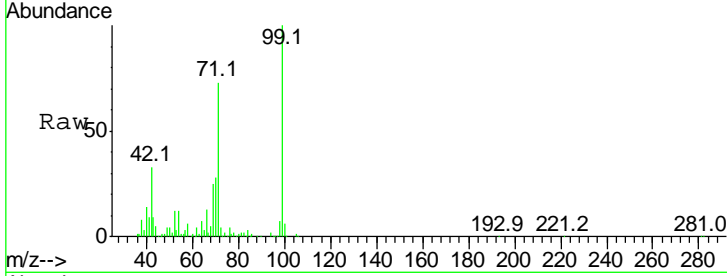

#8
 2-Chlorophenol
 Concen: 44.216 ng
 RT: 6.86 min Scan# 693
 Delta R.T. 0.01 min
 Lab File: BM011251.D
 Acq: 16 Aug 2017 11:08

Tgt Ion	Resp	Lower	Upper
128	100		
130	30.6	12.0	52.0
64	81.6	24.9	64.9#

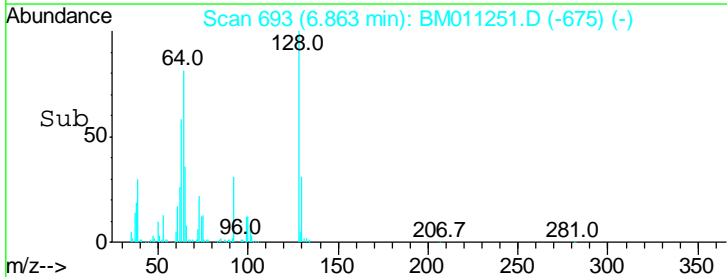
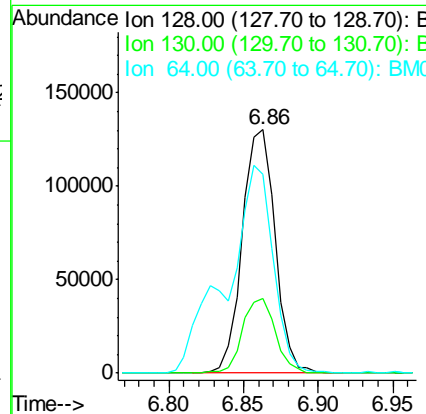
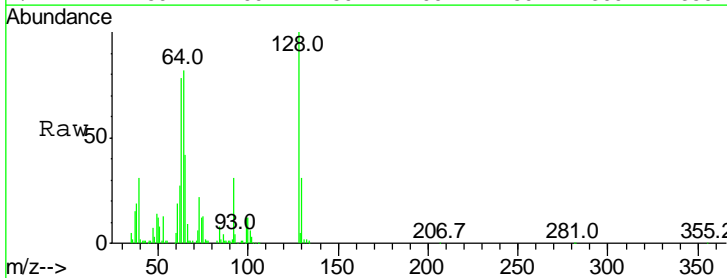

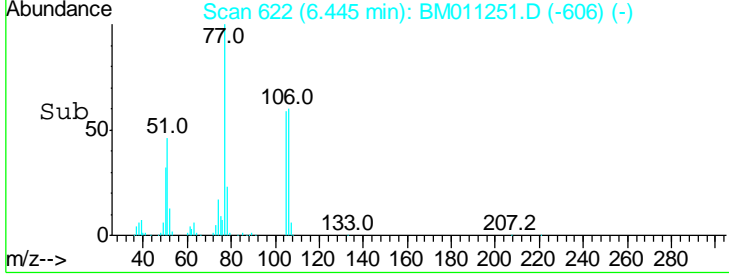
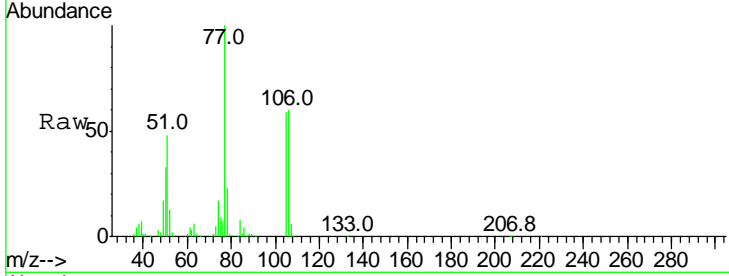
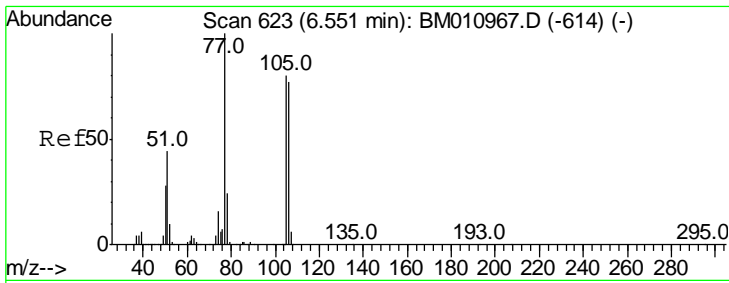

#9
Benzaldehyde
Concen: 45.962 ng
RT: 6.45 min Scan# 622
Delta R.T. -0.01 min
Lab File: BM011251.D
Acq: 16 Aug 2017 11:08

Instrument :
BNA_M
ClientSampleId :
SSTDCCC040

Tgt Ion	Resp	Lower	Upper
77	187778		
105	59.0	78.8	118.8#
106	59.8	73.7	113.7#

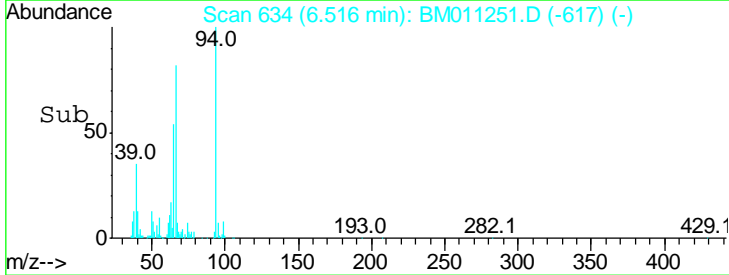
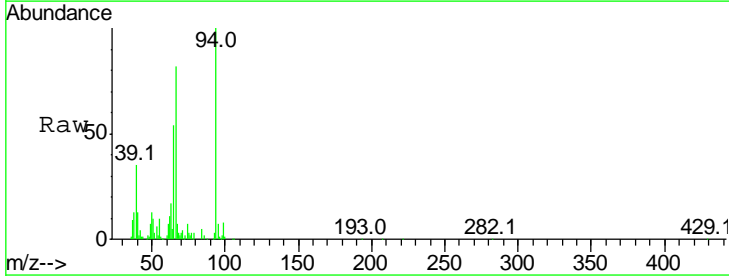
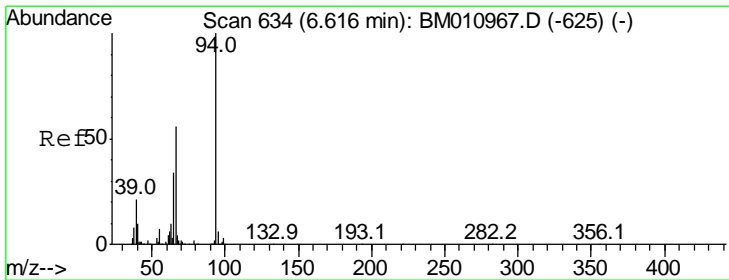
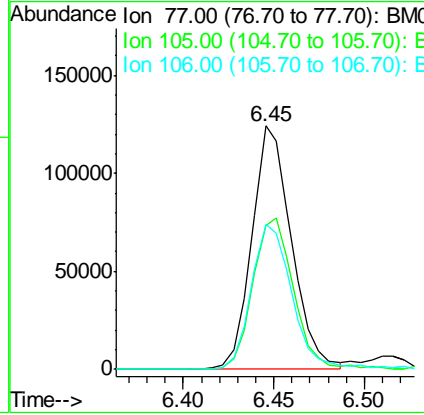

#10
Phenol
Concen: 46.849 ng
RT: 6.52 min Scan# 634
Delta R.T. -0.00 min
Lab File: BM011251.D
Acq: 16 Aug 2017 11:08

Tgt Ion	Resp	Lower	Upper
94	321308		
65	53.8	18.8	58.8
66	81.7	39.9	79.9#

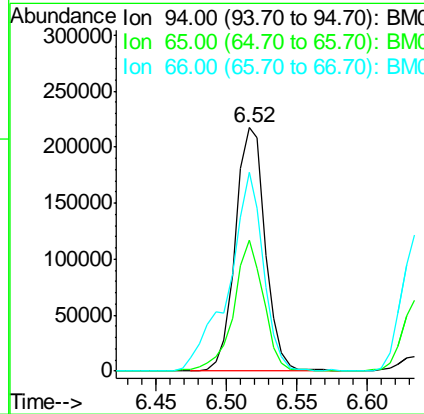

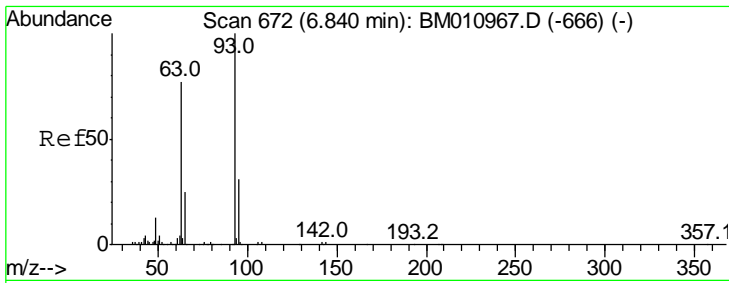

#11
 bis(2-Chloroethyl)ether
 Concen: 47.573 ng
 RT: 6.74 min Scan# 672
 Delta R.T. -0.00 min
 Lab File: BM011251.D
 Acq: 16 Aug 2017 11:08

Instrument :
 BNA_M
ClientSampleId :
 SSTDCCC040

Tgt Ion	Resp	Lower	Upper
93	100		
63	95.3	49.5	89.5#
95	34.0	13.5	53.5

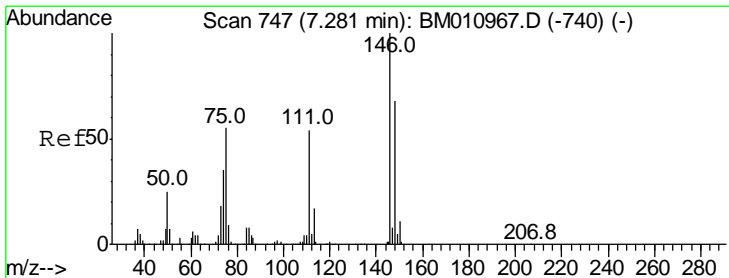
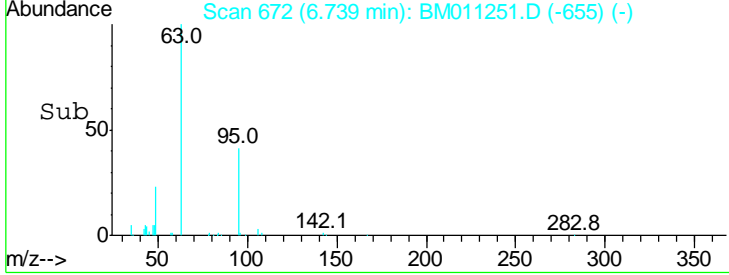
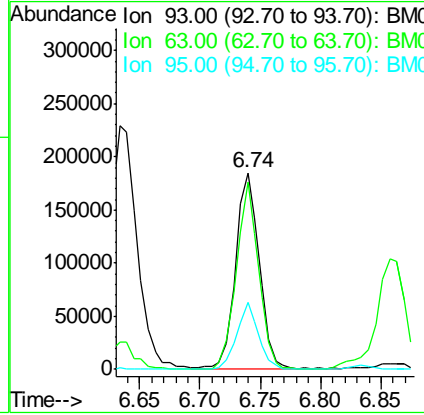
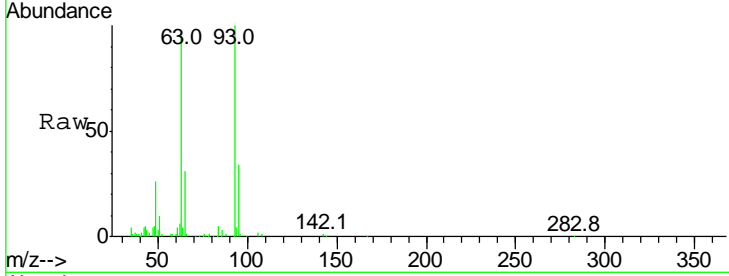

#12
 1,3-Dichlorobenzene
 Concen: 44.993 ng
 RT: 7.17 min Scan# 746
 Delta R.T. -0.01 min
 Lab File: BM011251.D
 Acq: 16 Aug 2017 11:08

Tgt Ion	Resp	Lower	Upper
146	100		
148	72.1	50.9	76.3
75	83.8	21.4	32.2#

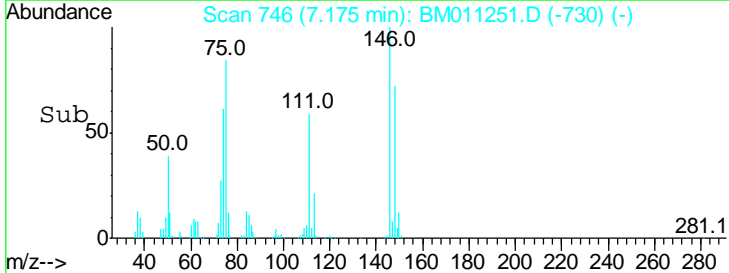
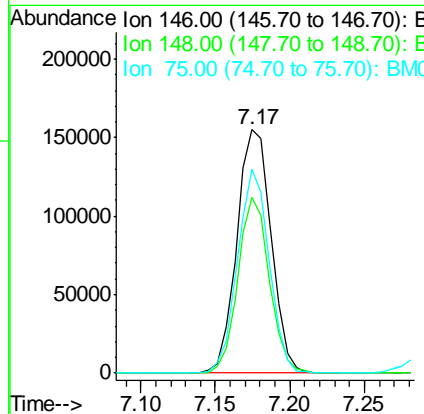
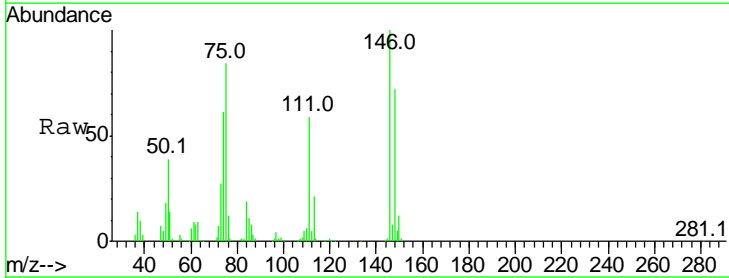

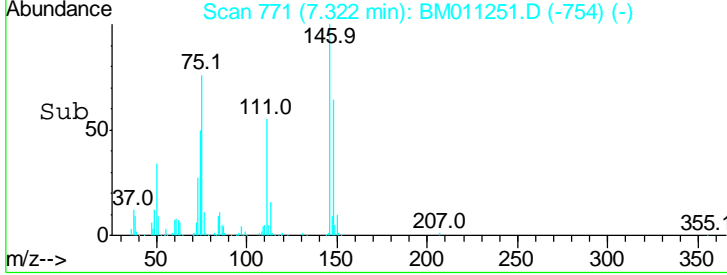
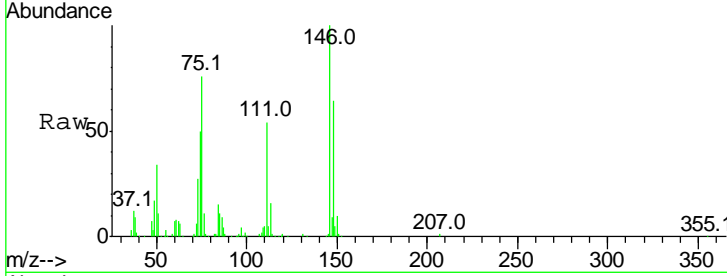
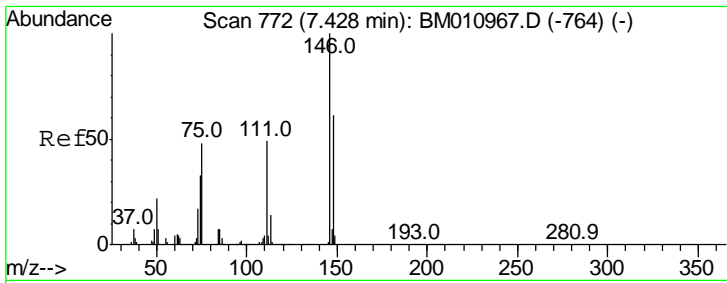

#13
 1,4-Dichlorobenzene
 Concen: 44.600 ng
 RT: 7.32 min Scan# 771
 Delta R.T. -0.00 min
 Lab File: BM011251.D
 Acq: 16 Aug 2017 11:08

Instrument :
 BNA_M
 ClientSampleId :
 SSTDCCC040

Tgt Ion	Resp	Lower	Upper
146	100		
148	63.6	51.9	77.9
111	54.5	29.2	43.8#

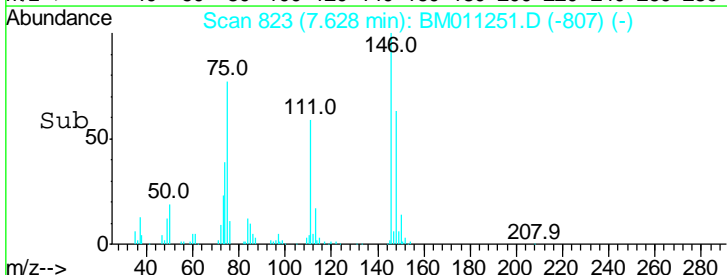
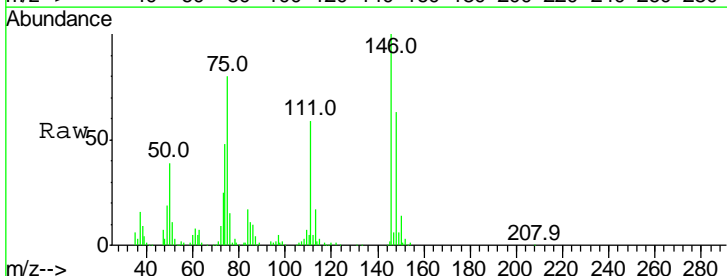
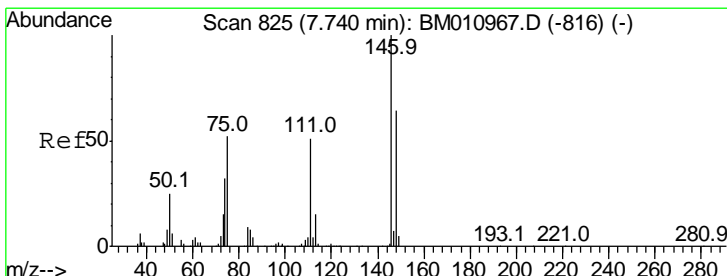
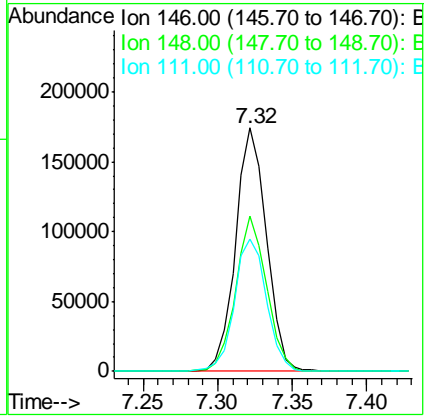

#14
 1,2-Dichlorobenzene
 Concen: 44.264 ng
 RT: 7.63 min Scan# 823
 Delta R.T. -0.01 min
 Lab File: BM011251.D
 Acq: 16 Aug 2017 11:08

Tgt Ion	Resp	Lower	Upper
146	100		
148	63.1	52.3	78.5
111	58.5	30.6	45.8#

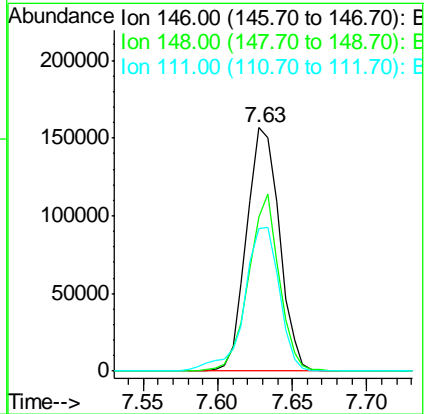

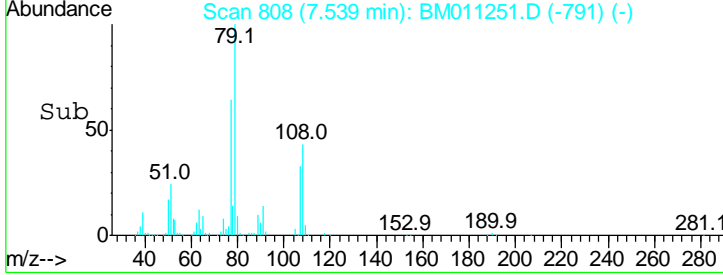
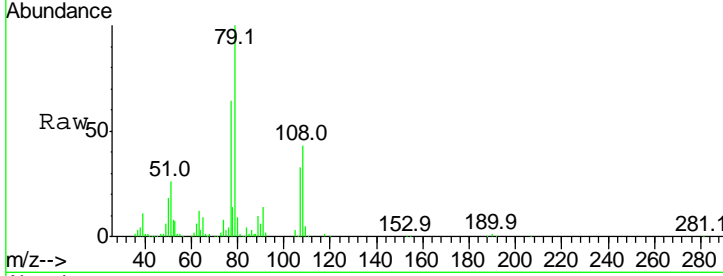
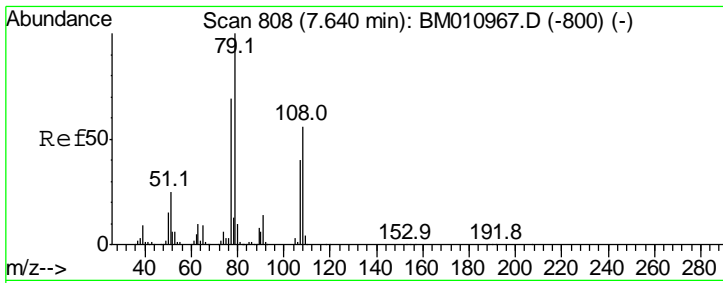

#15
 Benzyl Alcohol
 Concen: 47.271 ng
 RT: 7.54 min Scan# 808
 Delta R.T. -0.00 min
 Lab File: BM011251.D
 Acq: 16 Aug 2017 11:08

Instrument :
 BNA_M
 ClientSampleId :
 SSTDCCC040

Tgt Ion	Resp	Lower	Upper
79	100		
108	43.0	65.0	97.4#
77	64.3	53.0	79.6

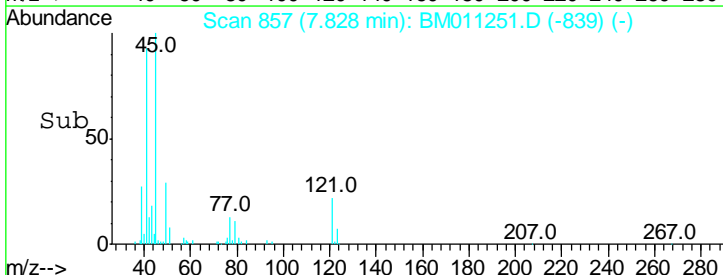
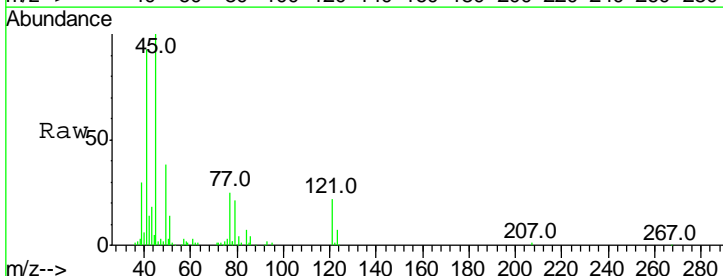
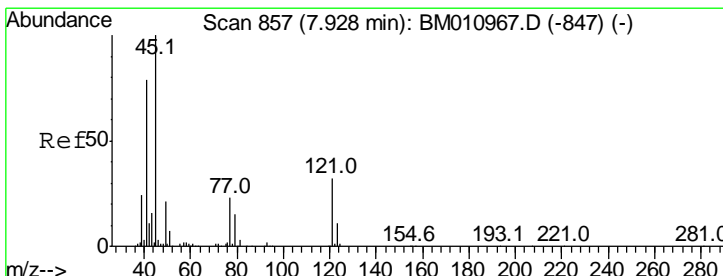
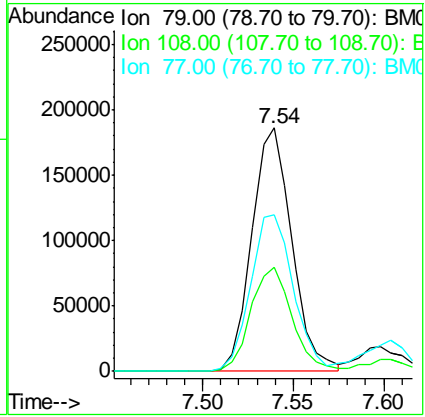

#16
 2,2'-oxybis(1-Chloropropane)
 Concen: 54.065 ng
 RT: 7.83 min Scan# 857
 Delta R.T. 0.01 min
 Lab File: BM011251.D
 Acq: 16 Aug 2017 11:08

Tgt Ion	Resp	Lower	Upper
45	100		
77	25.2	0.0	35.2
79	21.3	0.0	32.0

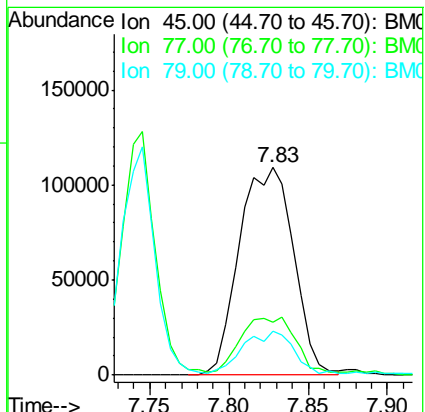

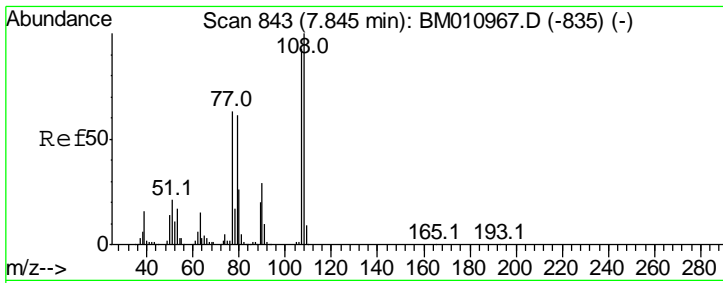

#17
 2-Methylphenol
 Concen: 47.167 ng
 RT: 7.75 min Scan# 843
 Delta R.T. -0.00 min
 Lab File: BM011251.D
 Acq: 16 Aug 2017 11:08

Instrument :
 BNA_M
 ClientSampleId :
 SSTDCCC040

Tgt Ion	Resp	Lower	Upper
107	100		
108	116.8	89.8	134.8
77	96.0	32.6	48.8#
79	89.8	32.8	49.2#

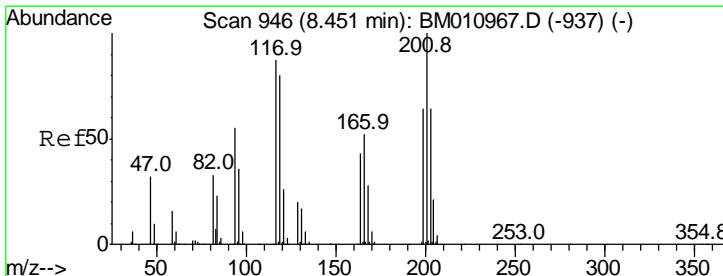
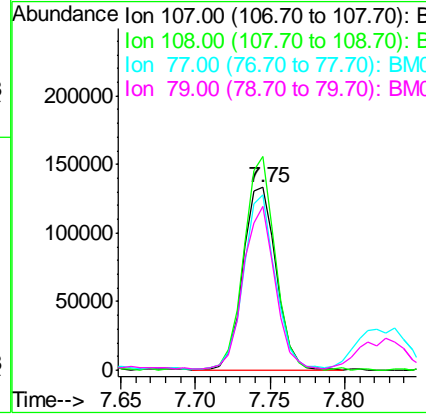
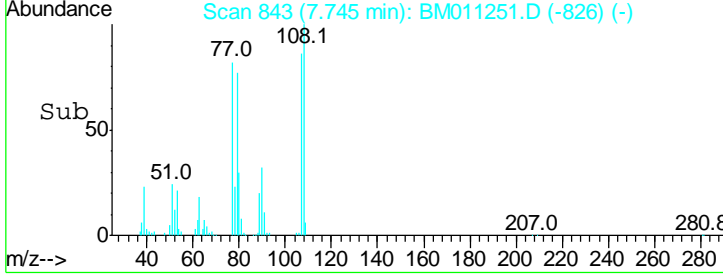
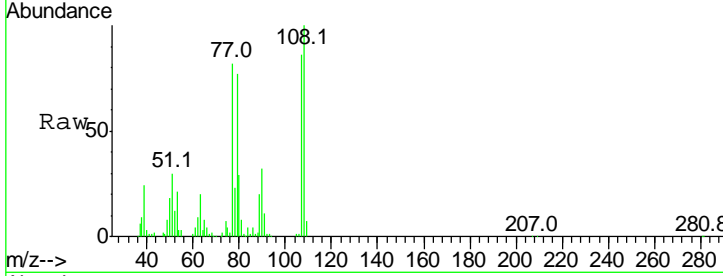

#18
 Hexachloroethane
 Concen: 51.033 ng
 RT: 8.34 min Scan# 944
 Delta R.T. -0.00 min
 Lab File: BM011251.D
 Acq: 16 Aug 2017 11:08

Tgt Ion	Resp	Lower	Upper
117	100		
119	100.4	79.2	118.8
201	127.0	69.8	104.6#

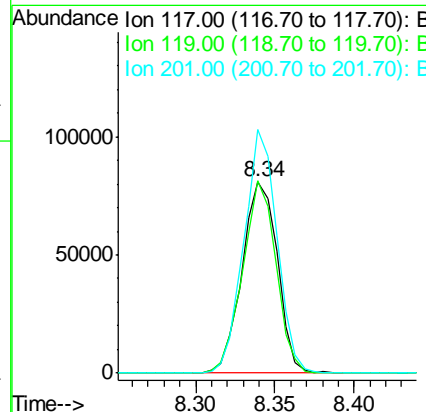
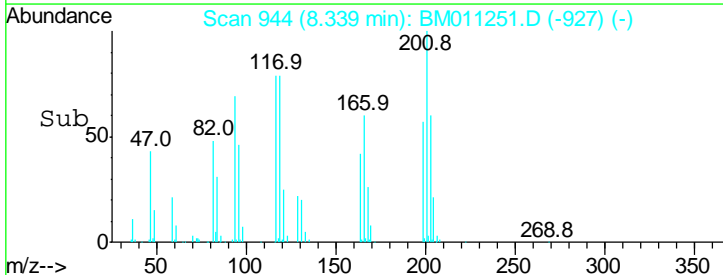
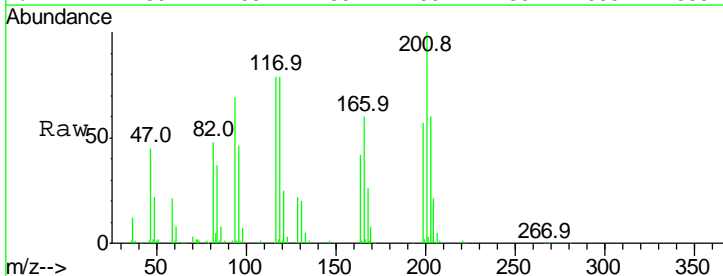

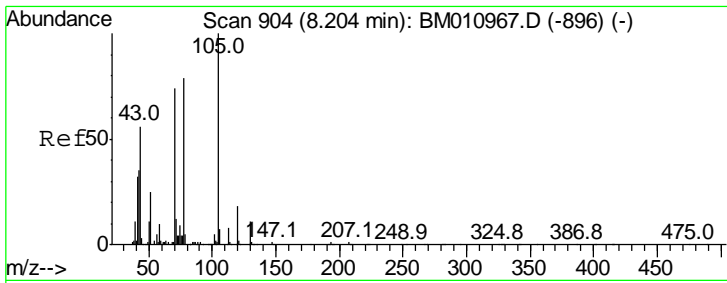

#19
 n-Nitroso-di-n-propylamine
 Concen: 58.534 ng
 RT: 8.10 min Scan# 903
 Delta R.T. -0.00 min
 Lab File: BM011251.D
 Acq: 16 Aug 2017 11:08

Instrument :
 BNA_M
ClientSampled :
 SSTDCCC040

Tgt Ion	Resp	Lower	Upper
70	100		
42	54.7	44.5	66.7
101	8.3	7.4	11.2
130	12.4	15.3	22.9#

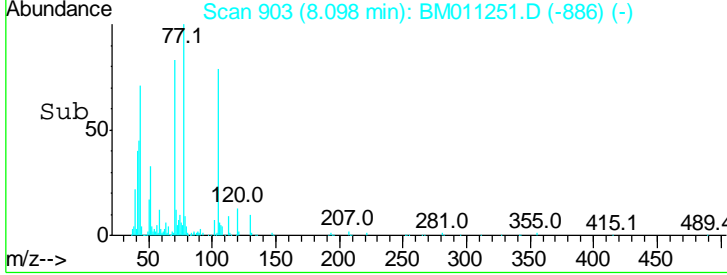
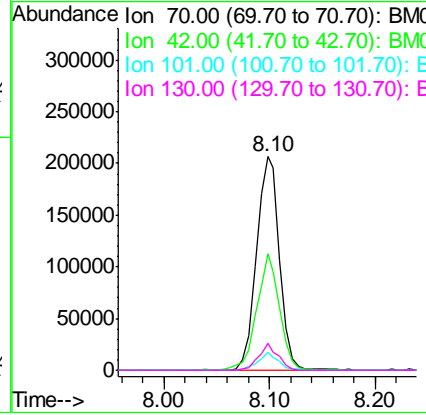
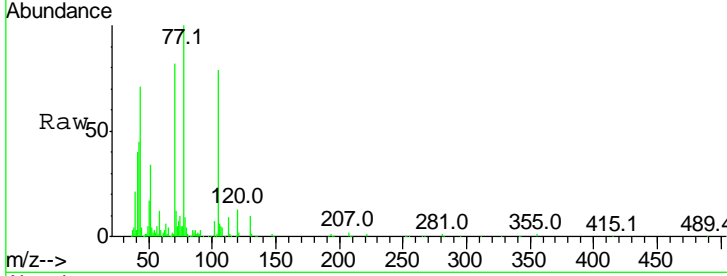

#20
 3+4-Methylphenols
 Concen: 47.040 ng
 RT: 8.07 min Scan# 898
 Delta R.T. -0.01 min
 Lab File: BM011251.D
 Acq: 16 Aug 2017 11:08

Tgt Ion	Resp	Lower	Upper
107	100		
108	86.6	73.2	113.2
77	60.7	10.7	50.7#
79	48.9	9.6	49.6

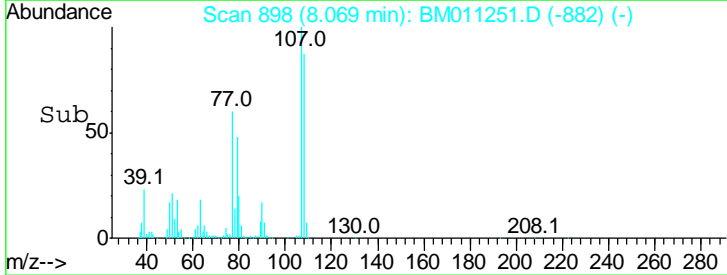
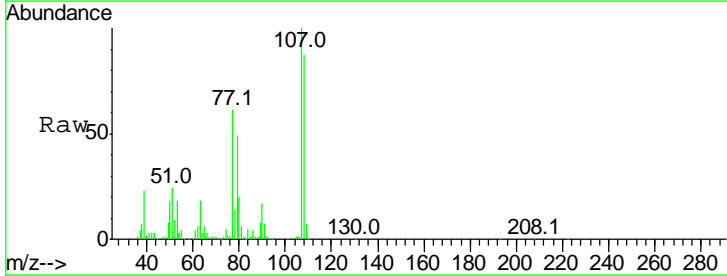
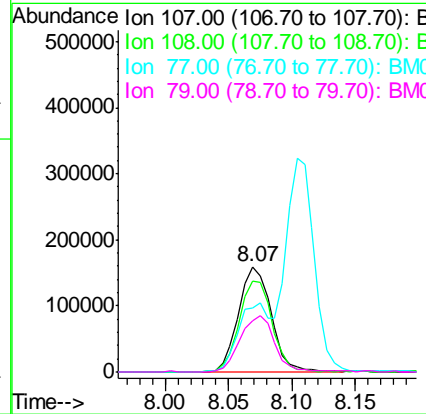
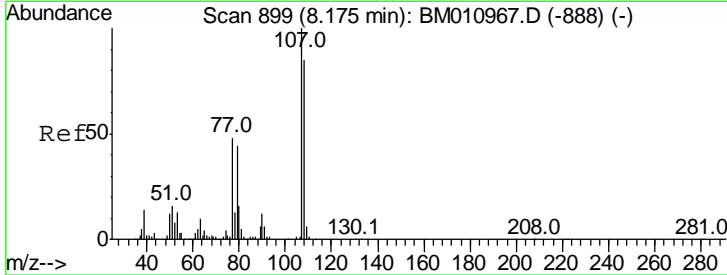

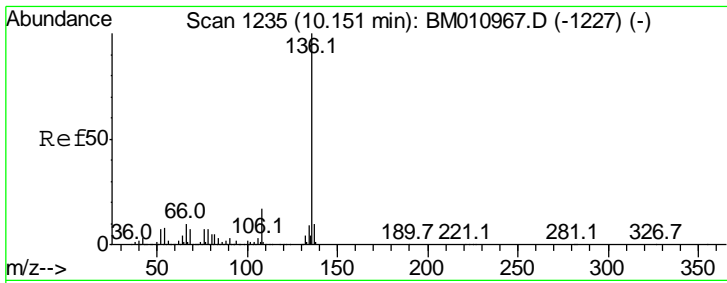

#21
 Naphthalene-d8
 Concen: 20.000 ng
 RT: 10.05 min Scan# 1234
 Delta R.T. -0.00 min
 Lab File: BM011251.D
 Acq: 16 Aug 2017 11:08

Instrument :
 BNA_M
 ClientSampled :
 SSTDCCC040

Tgt Ion:136 Resp: 328460

Ion	Ratio	Lower	Upper
136	100		
137	11.0	8.7	13.1
54	12.1	4.6	6.8#
68	9.0	3.7	5.5#

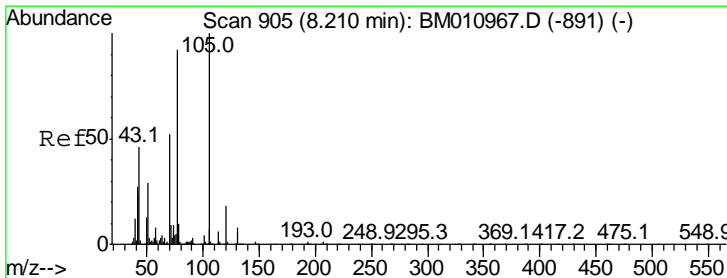
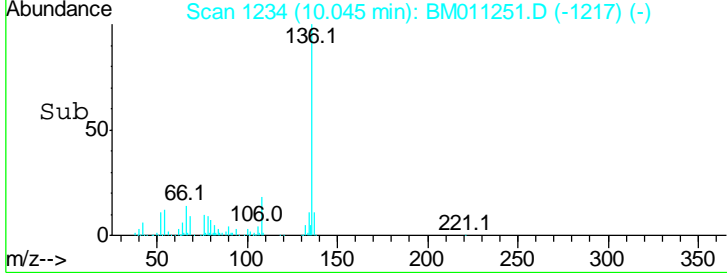
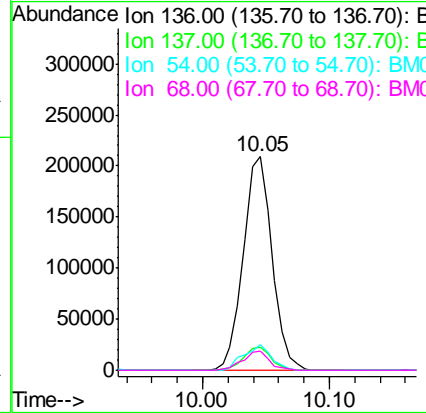
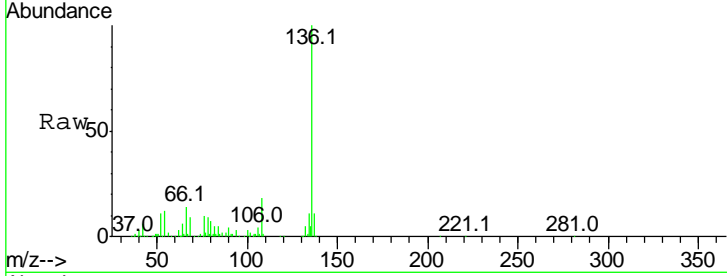

#22
 Acetophenone
 Concen: 44.156 ng
 RT: 8.11 min Scan# 905
 Delta R.T. -0.00 min
 Lab File: BM011251.D
 Acq: 16 Aug 2017 11:08

Tgt Ion:105 Resp: 434752

Ion	Ratio	Lower	Upper
105	100		
71	5.9	0.6	1.0#
51	39.6	21.6	32.4#
120	17.8	16.1	24.1

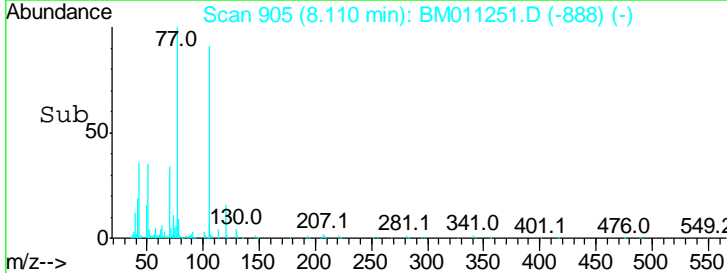
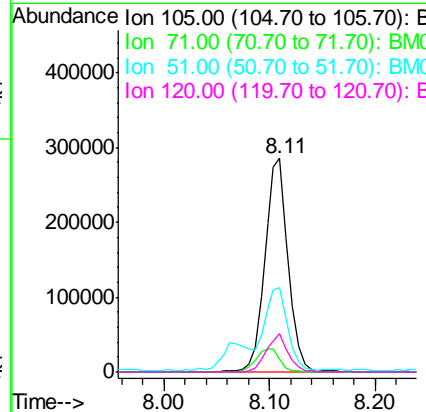
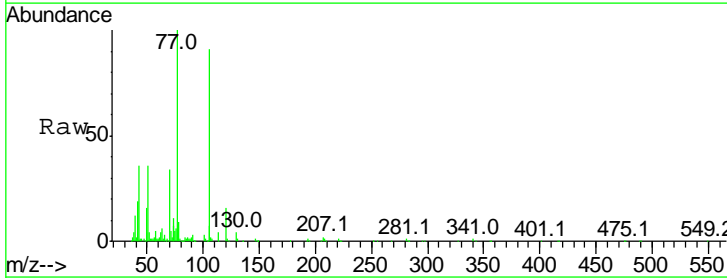

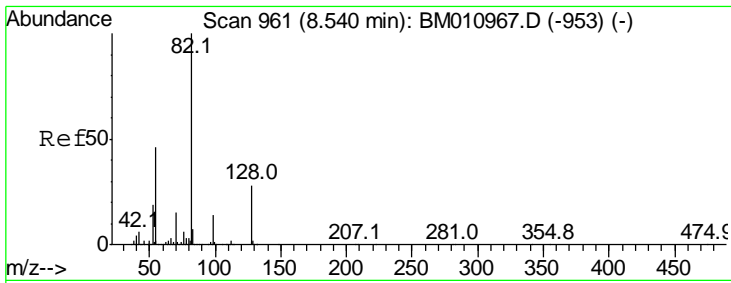

#23
 Nitrobenzene-d5
 Concen: 104.683 ng
 RT: 8.43 min Scan# 960
 Delta R.T. -0.01 min
 Lab File: BM011251.D
 Acq: 16 Aug 2017 11:08

Instrument :
 BNA_M
 ClientSampleId :
 SSTDCCC040

Tgt Ion	Resp	Lower	Upper
82	100		
128	22.6	32.8	49.2#
54	52.1	40.6	60.8

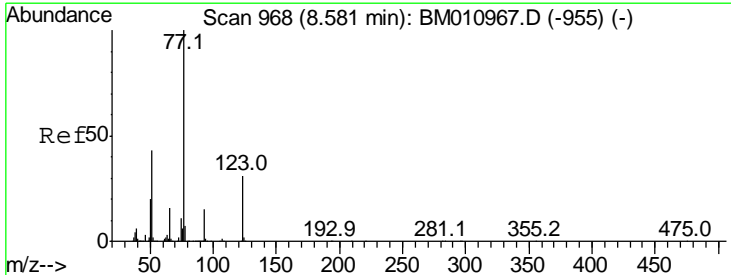
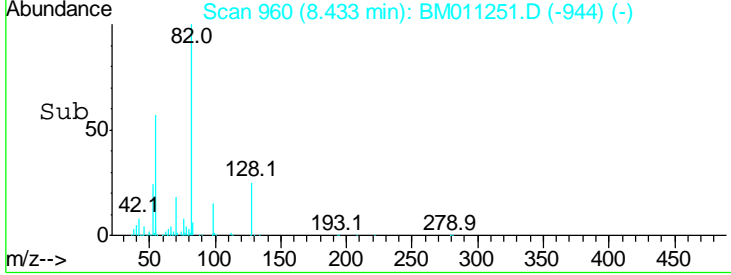
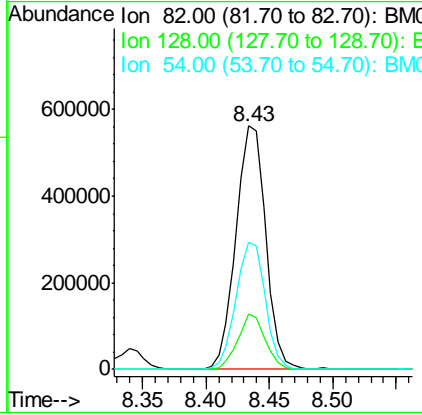
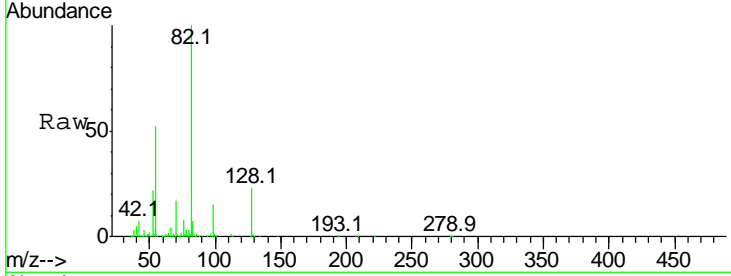

#24
 Nitrobenzene
 Concen: 52.826 ng
 RT: 8.47 min Scan# 967
 Delta R.T. -0.01 min
 Lab File: BM011251.D
 Acq: 16 Aug 2017 11:08

Tgt Ion	Resp	Lower	Upper
77	100		
123	20.9	32.6	49.0#
65	17.4	10.9	16.3#

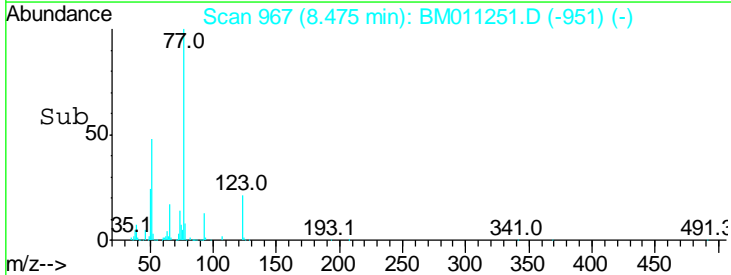
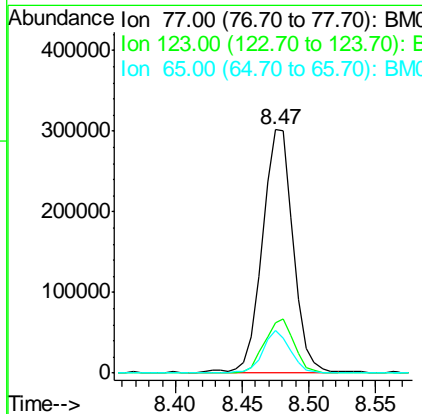
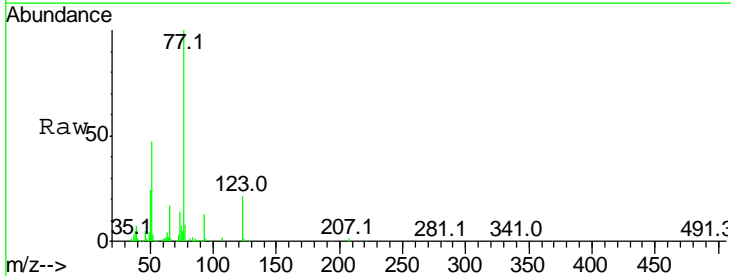

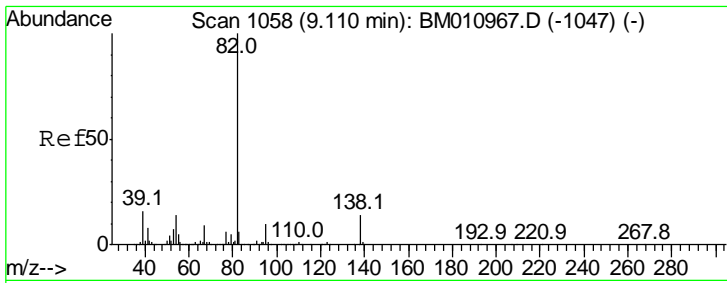

#25
 Isophorone
 Concen: 50.610 ng
 RT: 9.00 min Scan# 1056
 Delta R.T. -0.01 min
 Lab File: BM011251.D
 Acq: 16 Aug 2017 11:08

Instrument :
 BNA_M
 ClientSampleId :
 SSTDCCC040

Tgt Ion	Resp	Lower	Upper
82	738487		
95	8.9	5.8	8.6#
138	9.0	16.3	24.5#

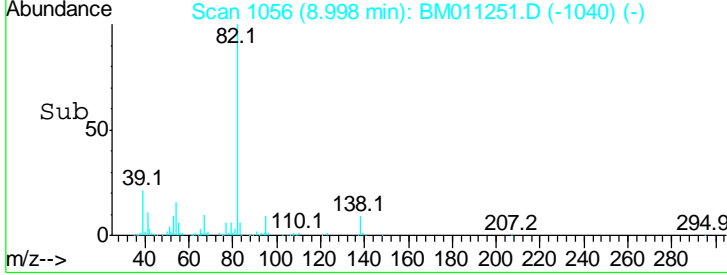
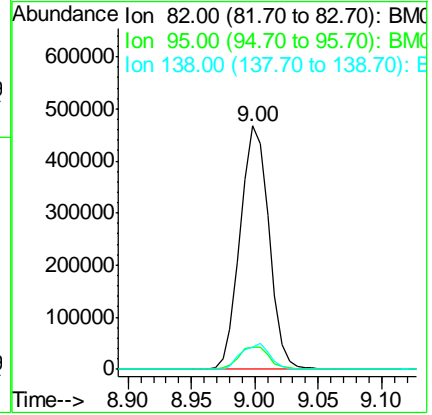
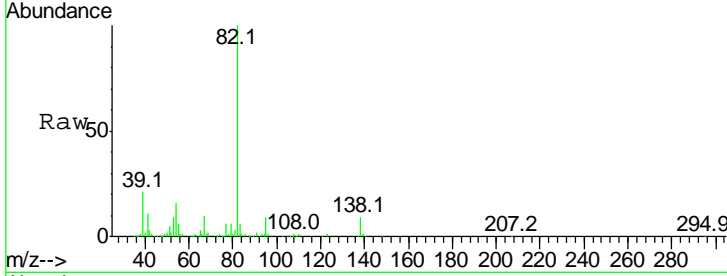

#26
 2-Nitrophenol
 Concen: 40.616 ng
 RT: 9.18 min Scan# 1087
 Delta R.T. -0.00 min
 Lab File: BM011251.D
 Acq: 16 Aug 2017 11:08

Tgt Ion	Resp	Lower	Upper
139	117200		
109	91.0	20.1	30.1#
65	133.2	31.5	47.3#

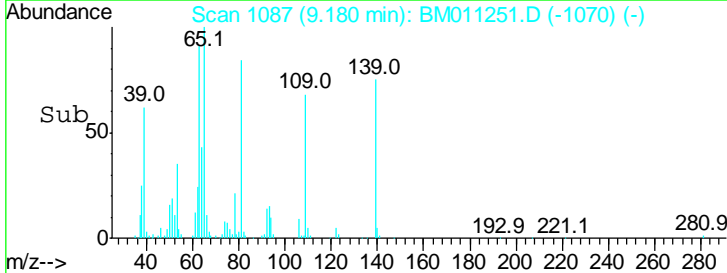
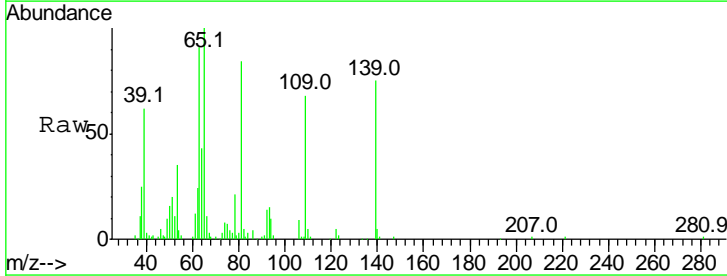
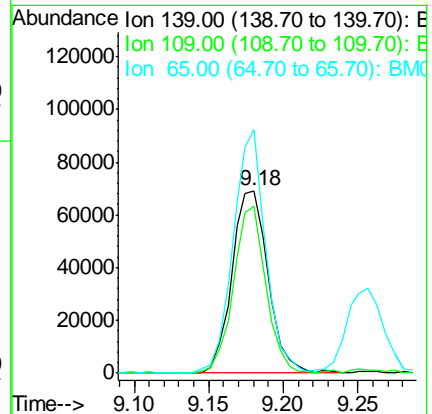
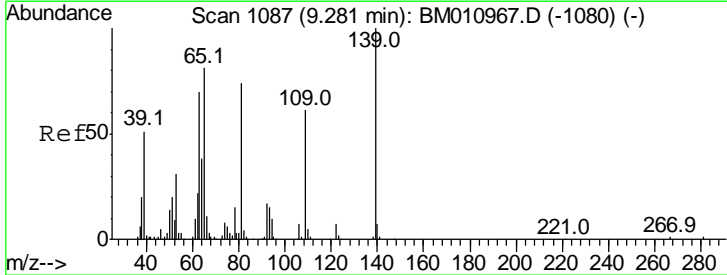

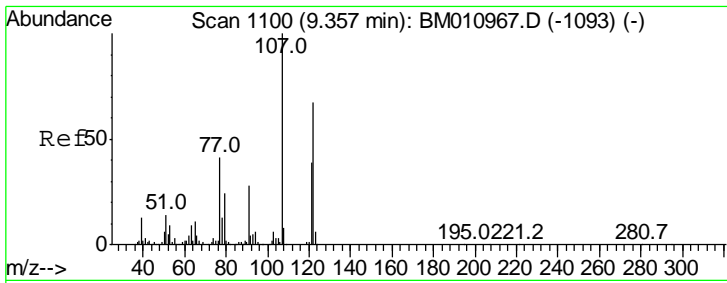

#27
 2,4-Dimethylphenol
 Concen: 42.534 ng
 RT: 9.26 min Scan# 1100
 Delta R.T. -0.00 min
 Lab File: BM011251.D
 Acq: 16 Aug 2017 11:08

Instrument :
 BNA_M
 ClientSampleId :
 SSTDCCC040

Tgt Ion	Ratio	Lower	Upper
122	100		
107	170.2	84.7	127.1#
121	57.1	46.6	69.8

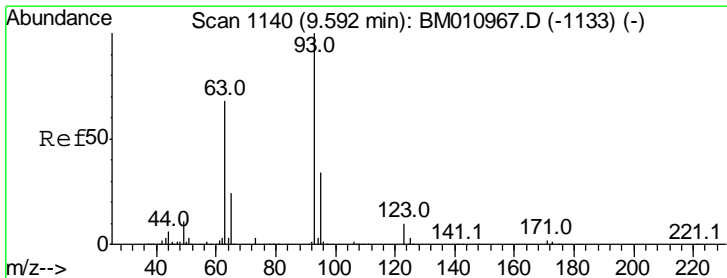
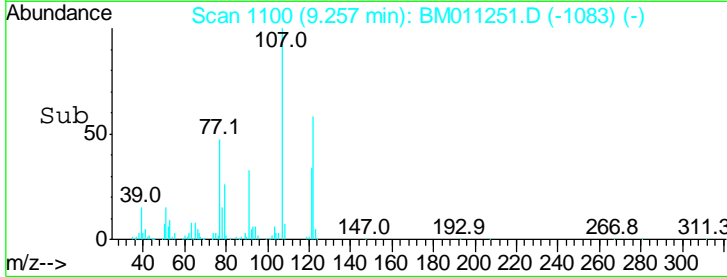
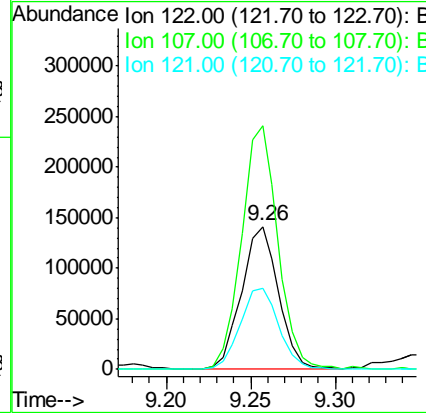
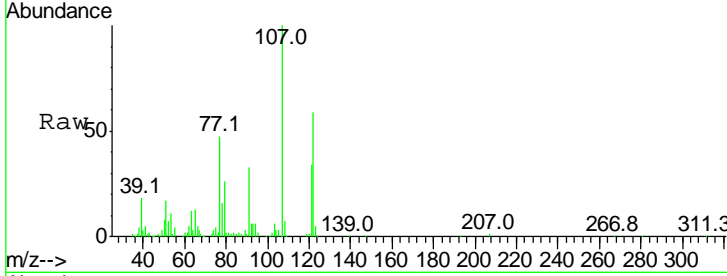

#28
 bis(2-Chloroethoxy)methane
 Concen: 46.595 ng
 RT: 9.49 min Scan# 1140
 Delta R.T. -0.00 min
 Lab File: BM011251.D
 Acq: 16 Aug 2017 11:08

Tgt Ion	Ratio	Lower	Upper
93	100		
95	32.3	25.5	38.3
123	9.9	8.6	13.0

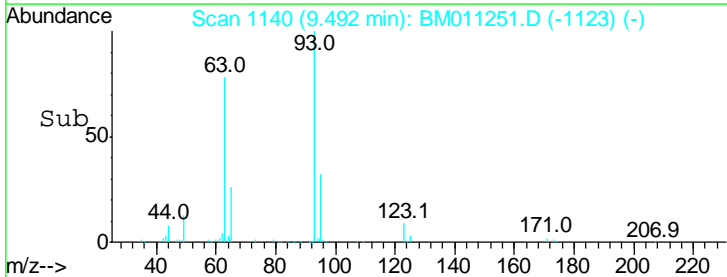
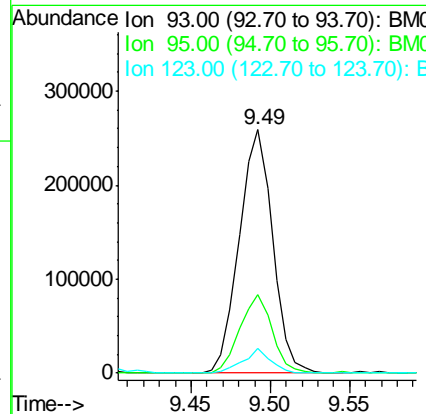
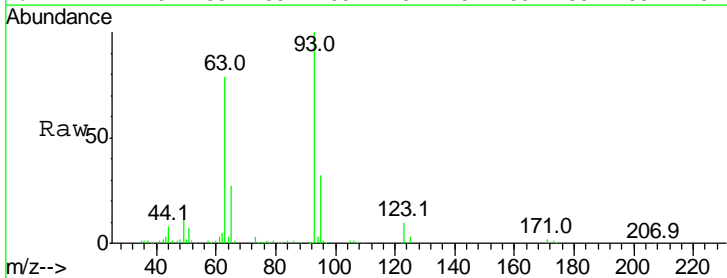

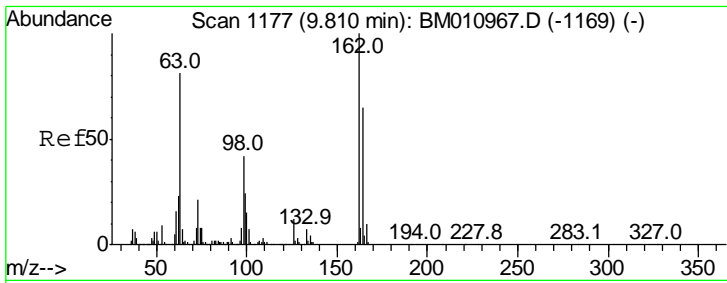

#29
 2,4-Dichlorophenol
 Concen: 42.910 ng
 RT: 9.71 min Scan# 1177
 Delta R.T. -0.00 min
 Lab File: BM011251.D
 Acq: 16 Aug 2017 11:08

Instrument :
 BNA_M
 ClientSampleId :
 SSTDCCC040

Tgt Ion	Resp	Lower	Upper
162	100		
164	69.3	42.8	82.8
98	48.0	14.5	54.5

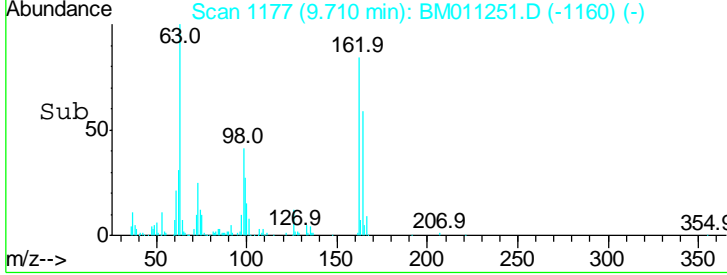
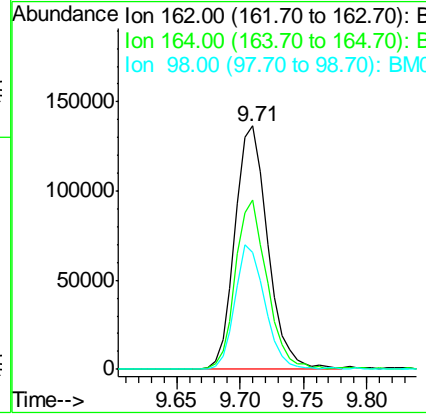
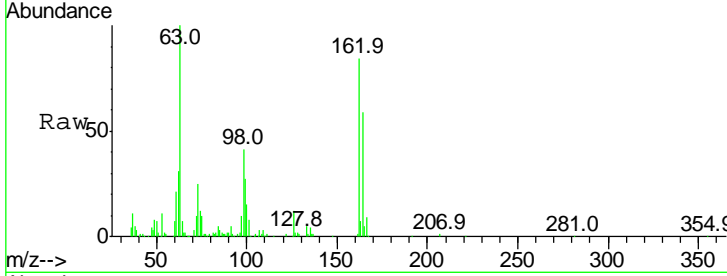

#30
 1,2,4-Trichlorobenzene
 Concen: 44.719 ng
 RT: 9.92 min Scan# 1212
 Delta R.T. -0.00 min
 Lab File: BM011251.D
 Acq: 16 Aug 2017 11:08

Tgt Ion	Resp	Lower	Upper
180	100		
182	101.7	77.6	116.4
145	28.8	23.4	35.2

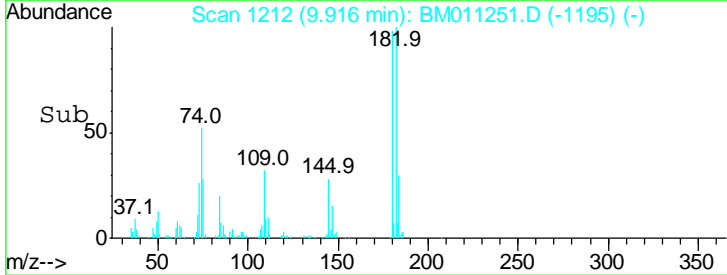
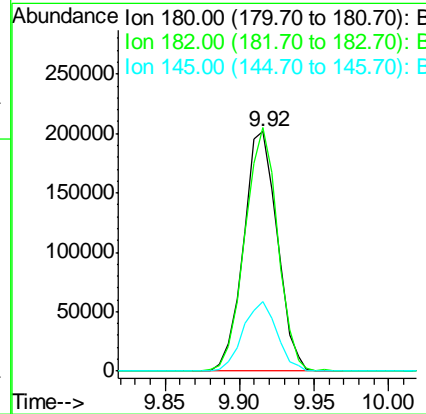
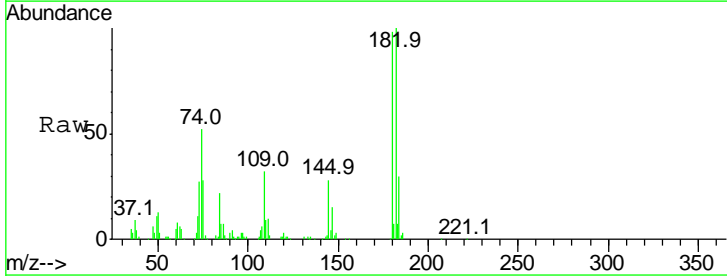
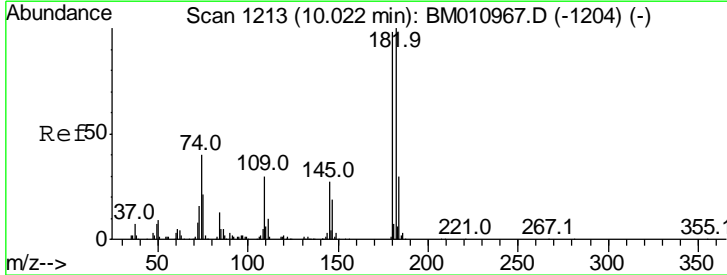

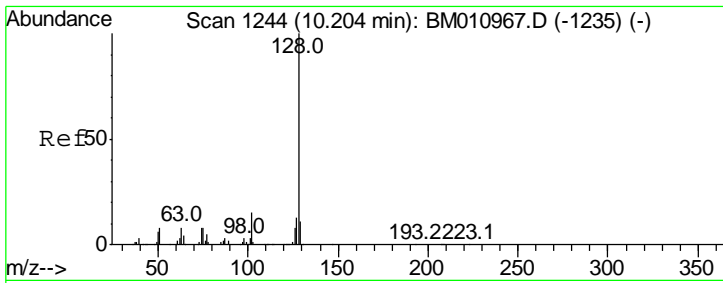

#31
 Naphthalene
 Concen: 42.776 ng
 RT: 10.09 min Scan# 1242
 Delta R.T. -0.01 min
 Lab File: BM011251.D
 Acq: 16 Aug 2017 11:08

Instrument :
 BNA_M
 ClientSampled :
 SSTDCCC040

Tgt Ion	Resp	Lower	Upper
128	706813		
129	9.3	8.9	13.3
127	12.8	10.4	15.6

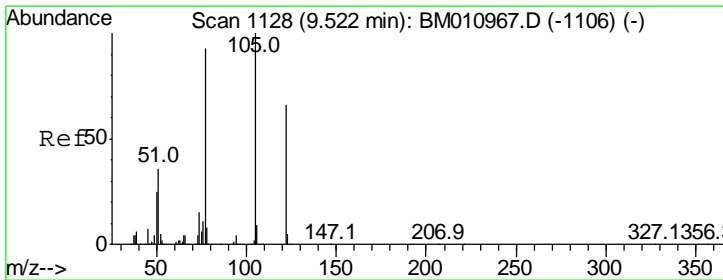
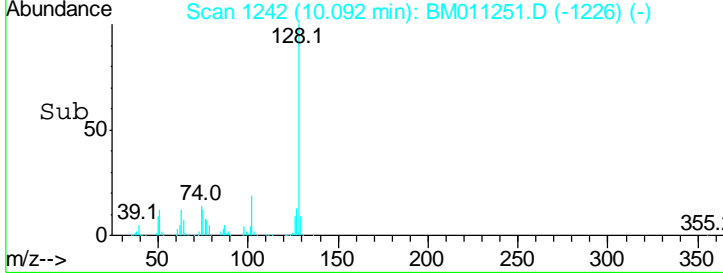
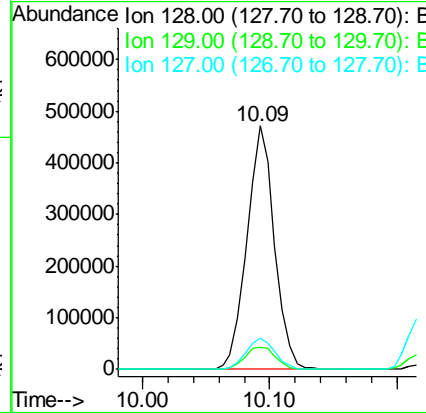
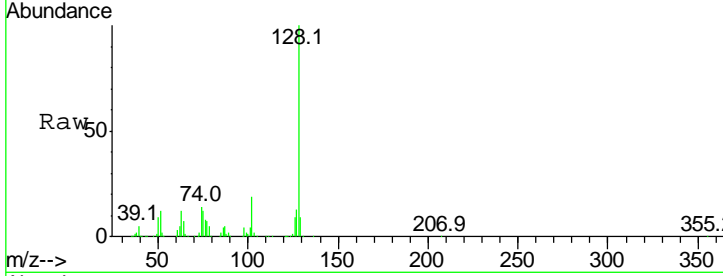

#32
 Benzoic acid
 Concen: 37.690 ng
 RT: 9.40 min Scan# 1125
 Delta R.T. -0.02 min
 Lab File: BM011251.D
 Acq: 16 Aug 2017 11:08

Tgt Ion	Resp	Lower	Upper
122	153888		
105	154.5	99.9	139.9#
77	197.0	73.7	113.7#

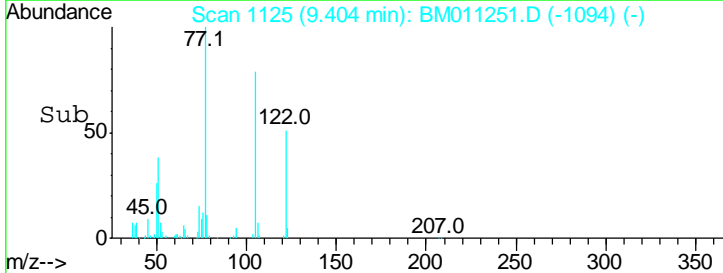
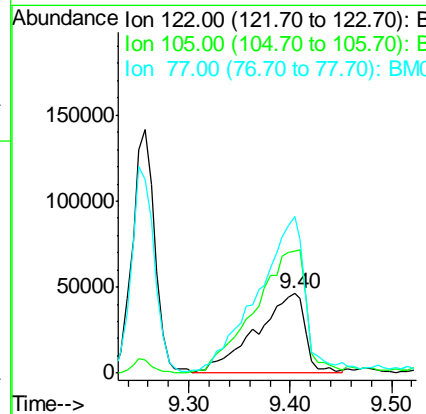
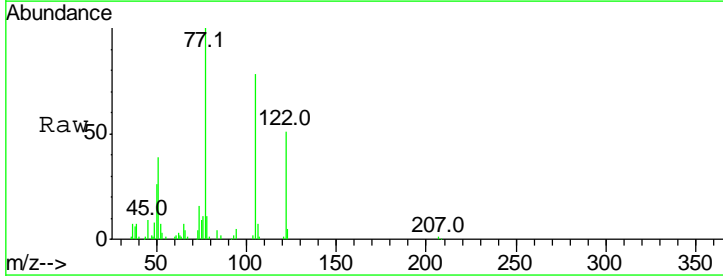

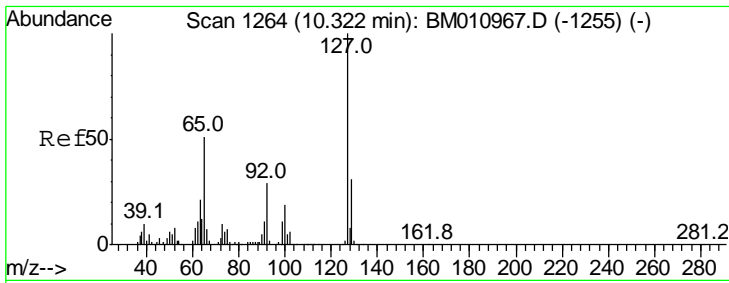

#33
 4-Chloroaniline
 Concen: 37.754 ng
 RT: 10.22 min Scan# 1264
 Delta R.T. -0.00 min
 Lab File: BM011251.D
 Acq: 16 Aug 2017 11:08

Instrument :
 BNA_M
ClientSampled :
 SSTDCCC040

Tgt Ion	Resp	Lower	Upper
127	100		
129	31.2	25.3	37.9
65	68.8	17.6	26.4#
92	35.4	13.1	19.7#

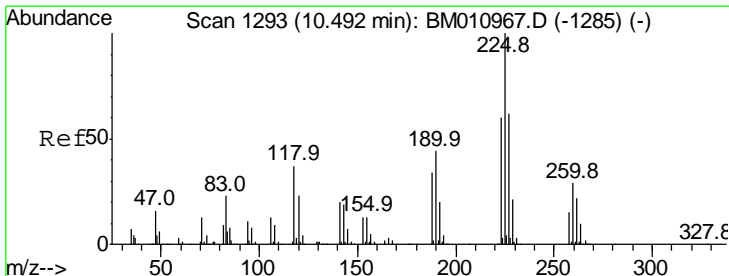
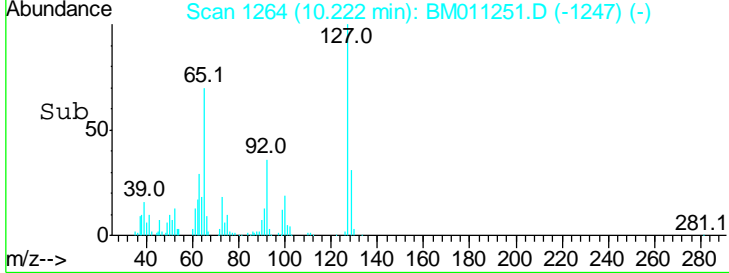
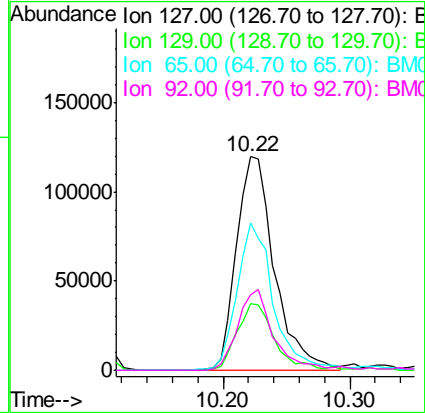
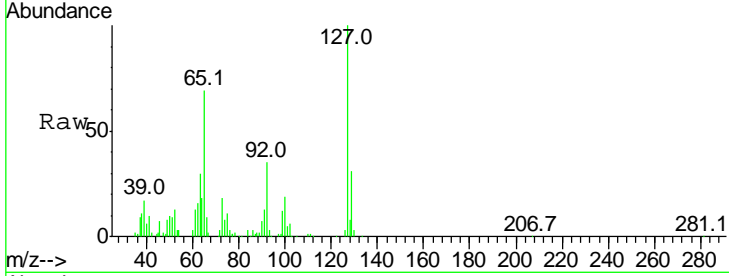

#34
 Hexachlorobutadiene
 Concen: 49.377 ng
 RT: 10.38 min Scan# 1291
 Delta R.T. -0.01 min
 Lab File: BM011251.D
 Acq: 16 Aug 2017 11:08

Tgt Ion	Resp	Lower	Upper
225	100		
223	61.5	47.9	71.9
227	62.6	50.1	75.1

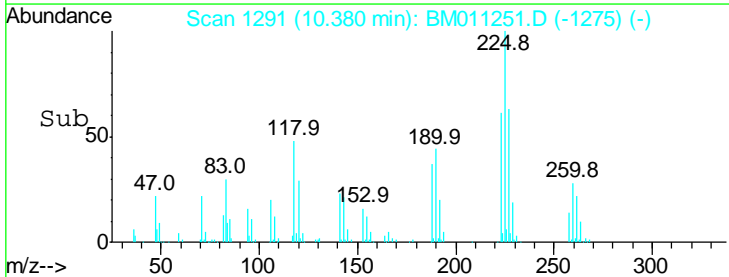
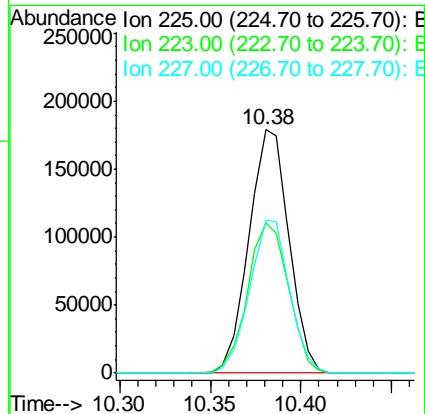
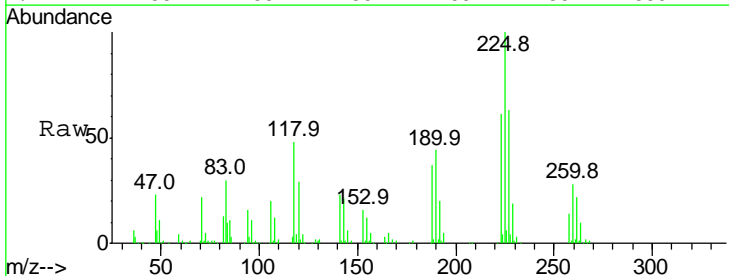

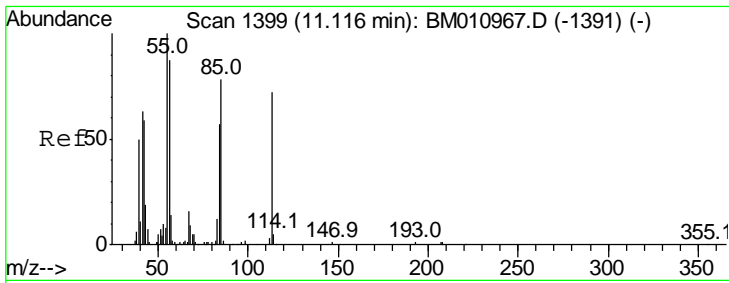

#35
 Caprolactam
 Concen: 40.855 ng
 RT: 11.01 min Scan# 1398
 Delta R.T. -0.00 min
 Lab File: BM011251.D
 Acq: 16 Aug 2017 11:08

Instrument :
 BNA_M
 ClientSampleId :
 SSTDCCC040

Tgt Ion	Resp	Lower	Upper
113	66134		
Ion Ratio			
113	100		
55	163.3	145.9	185.9
56	146.7	101.0	141.0#

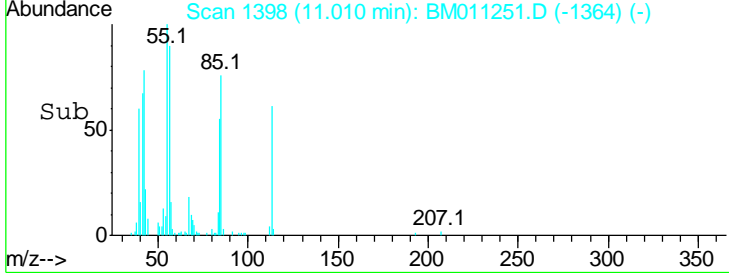
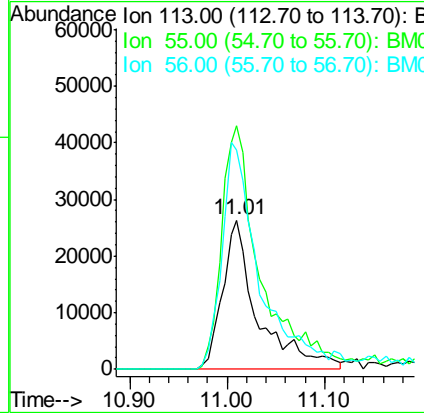
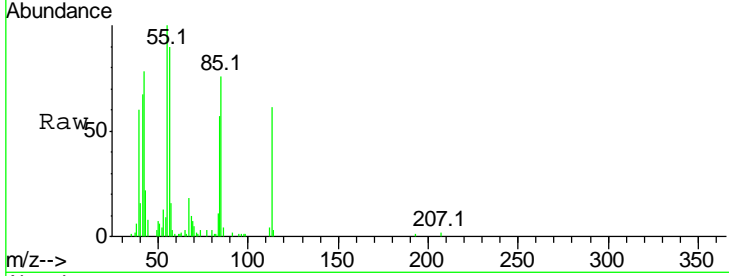

#36
 4-Chloro-3-methylphenol
 Concen: 46.698 ng
 RT: 11.36 min Scan# 1457
 Delta R.T. -0.01 min
 Lab File: BM011251.D
 Acq: 16 Aug 2017 11:08

Tgt Ion	Resp	Lower	Upper
107	344188		
Ion Ratio			
107	100		
144	18.7	23.3	34.9#
142	57.7	72.6	109.0#

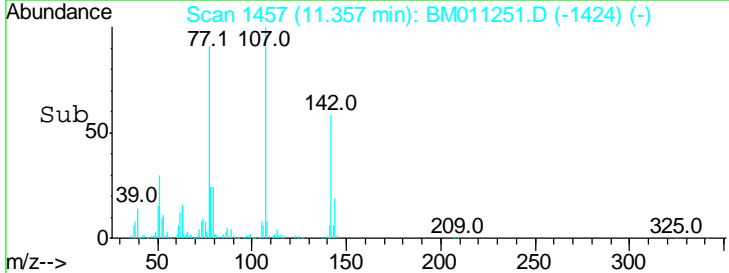
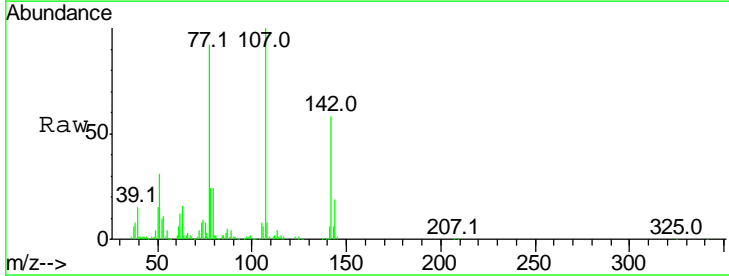
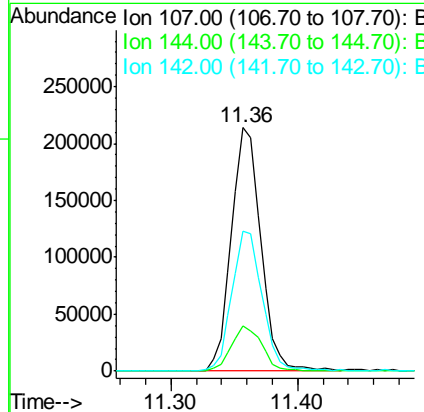
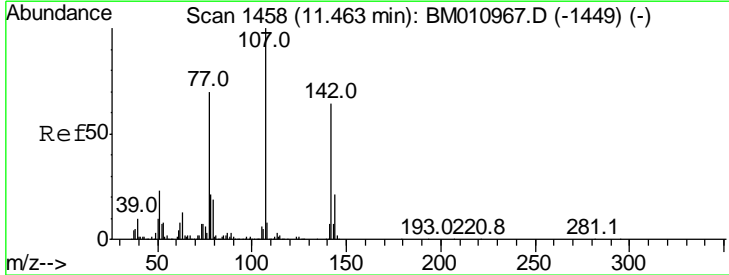

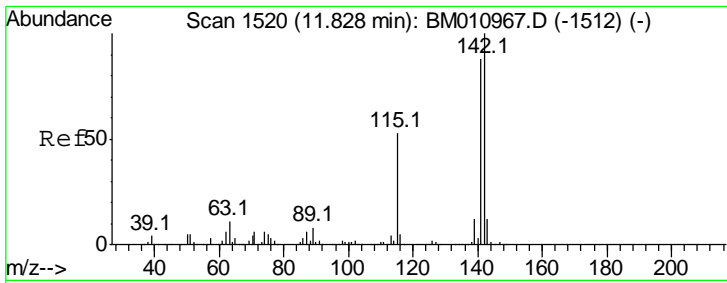

#37
 2-Methylnaphthalene
 Concen: 44.109 ng
 RT: 11.72 min Scan# 1519
 Delta R.T. -0.00 min
 Lab File: BM011251.D
 Acq: 16 Aug 2017 11:08

Instrument :
 BNA_M
 ClientSampleId :
 SSTDCCC040

Tgt Ion	Resp	Lower	Upper
142	100		
141	91.4	71.9	107.9
115	62.6	25.4	38.0

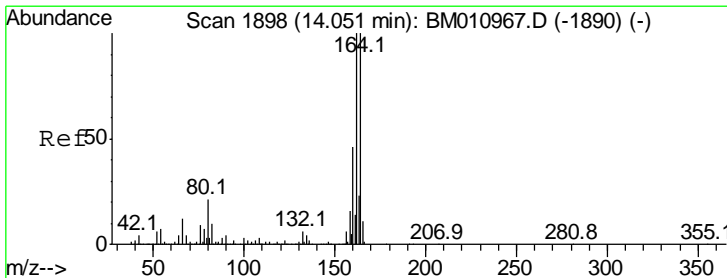
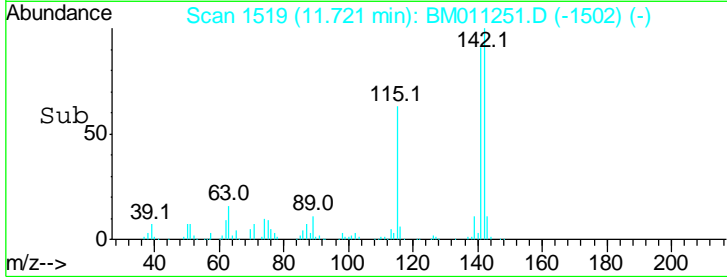
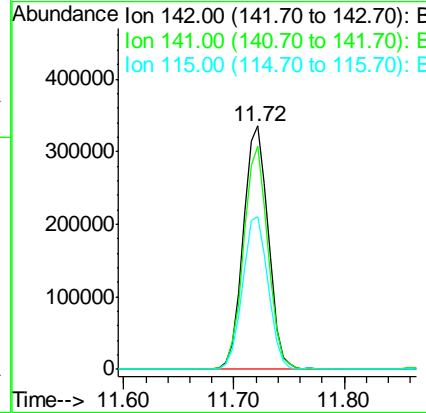
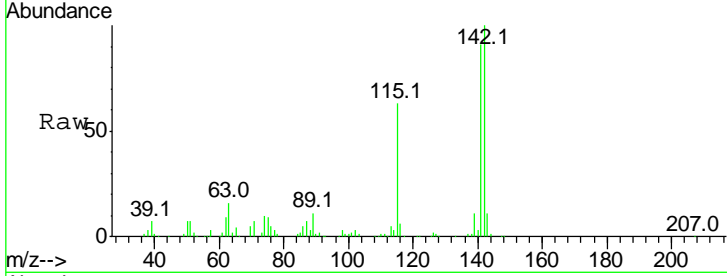

#38
 Acenaphthene-d10
 Concen: 20.000 ng
 RT: 13.95 min Scan# 1898
 Delta R.T. -0.01 min
 Lab File: BM011251.D
 Acq: 16 Aug 2017 11:08

Tgt Ion	Resp	Lower	Upper
164	100		
162	97.9	82.4	123.6
160	44.1	35.8	53.6

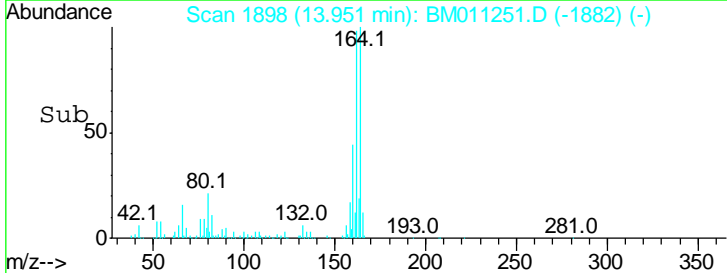
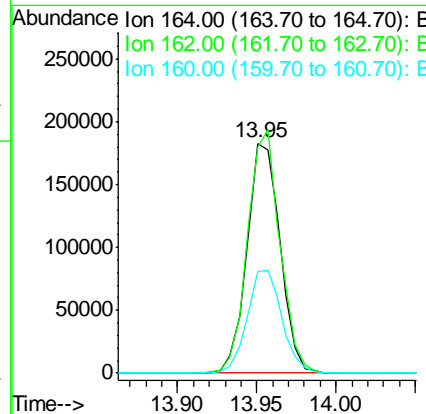
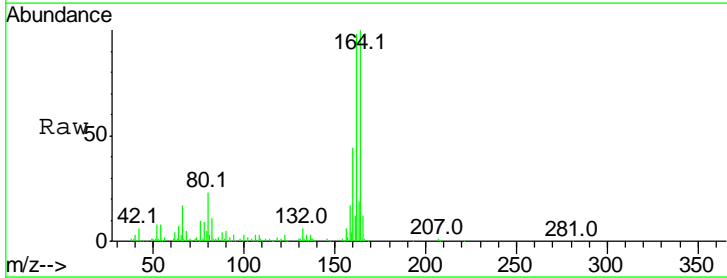

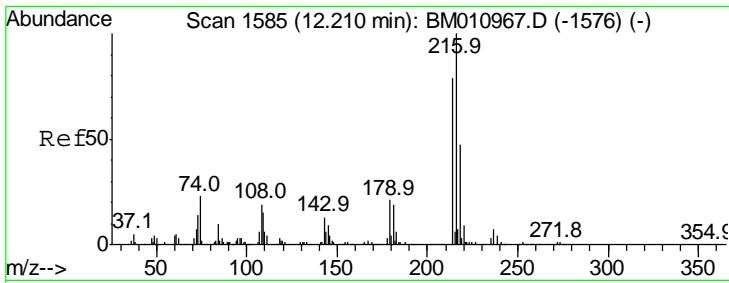

#39
 1,2,4,5-Tetrachlorobenzene
 Concen: 41.657 ng
 RT: 12.10 min Scan# 1584
 Delta R.T. -0.01 min
 Lab File: BM011251.D
 Acq: 16 Aug 2017 11:08

Instrument :
 BNA_M
 ClientSampled :
 SSTDCCC040

Tgt Ion	Resp	Lower	Upper
216	100		
214	80.1	0.0	0.0#
179	20.7	0.0	0.0#
108	22.1	0.0	0.0#

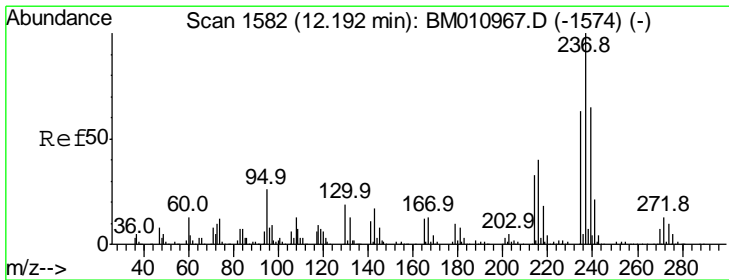
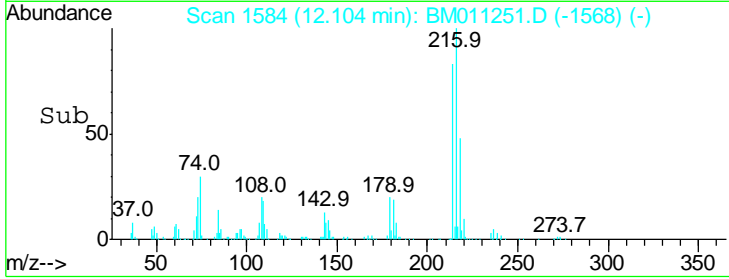
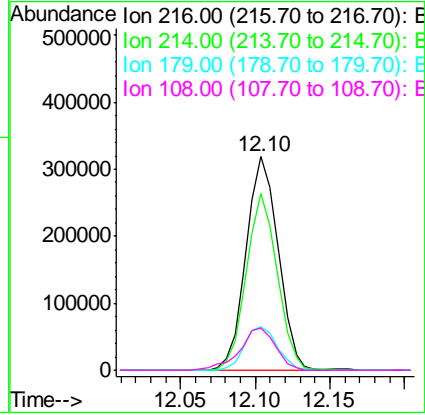
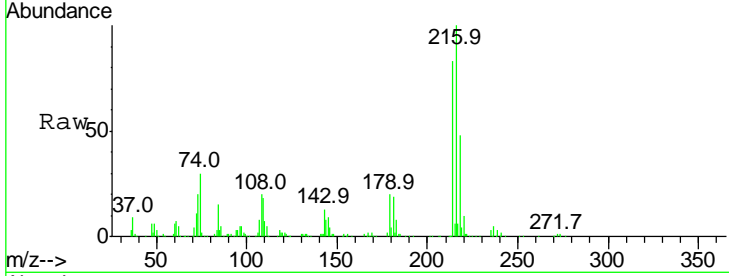

#40
 Hexachlorocyclopentadiene
 Concen: 37.239 ng
 RT: 12.09 min Scan# 1581
 Delta R.T. -0.00 min
 Lab File: BM011251.D
 Acq: 16 Aug 2017 11:08

Tgt Ion	Resp	Lower	Upper
237	100		
235	56.4	42.0	82.0
272	11.8	0.0	33.4

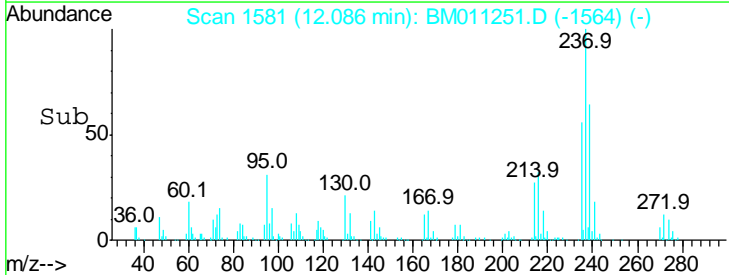
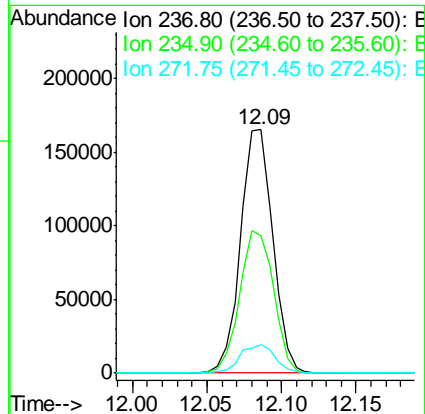
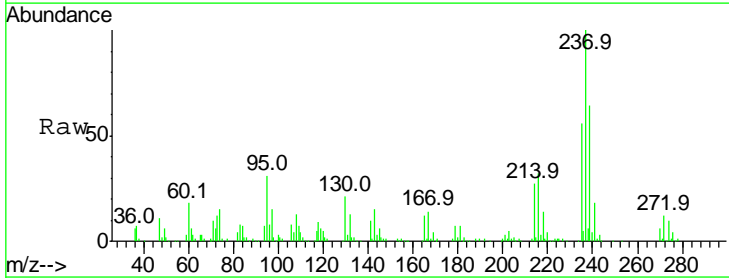

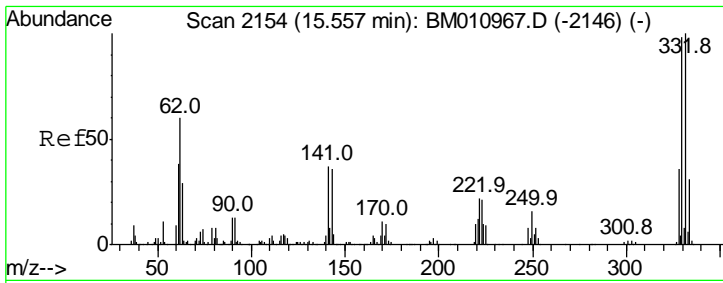

#41
 2,4,6-Tribromophenol
 Concen: 92.374 ng
 RT: 15.46 min Scan# 2155
 Delta R.T. -0.01 min
 Lab File: BM011251.D
 Acq: 16 Aug 2017 11:08

Instrument :
 BNA_M
 ClientSampleId :
 SSTDCCC040

Tgt Ion	Resp	Lower	Upper
330	100		
332	93.7	0.0	0.0#
141	45.9	0.0	0.0#

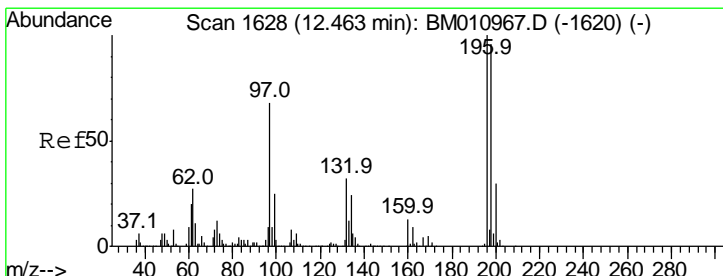
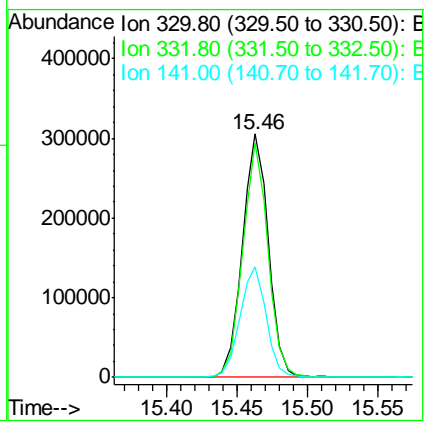
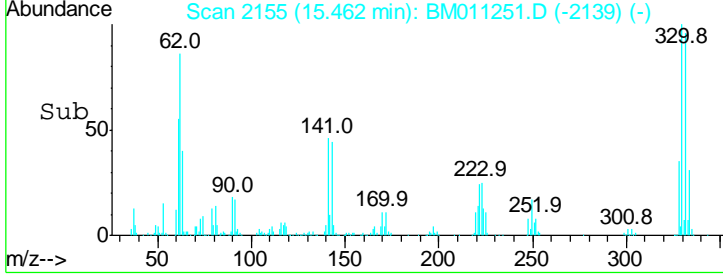
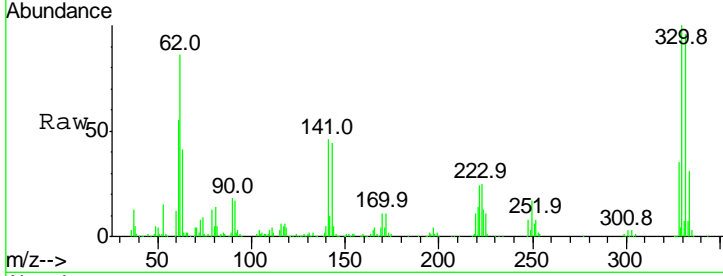

#42
 2,4,6-Trichlorophenol
 Concen: 41.908 ng
 RT: 12.36 min Scan# 1628
 Delta R.T. -0.00 min
 Lab File: BM011251.D
 Acq: 16 Aug 2017 11:08

Tgt Ion	Resp	Lower	Upper
196	100		
198	97.3	76.3	114.5
200	32.0	25.6	38.4

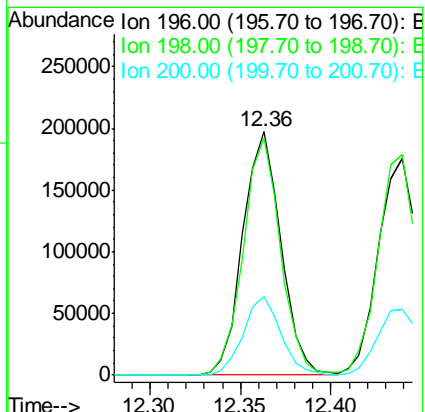
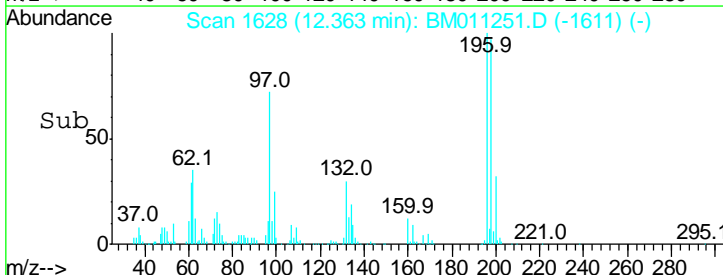
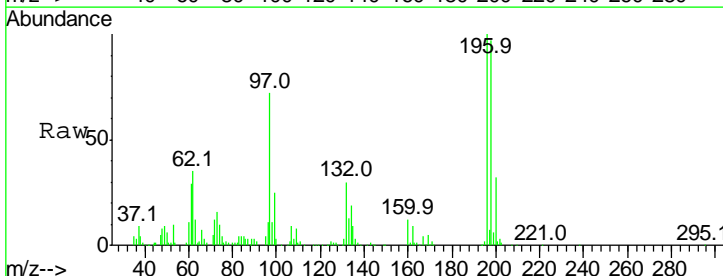

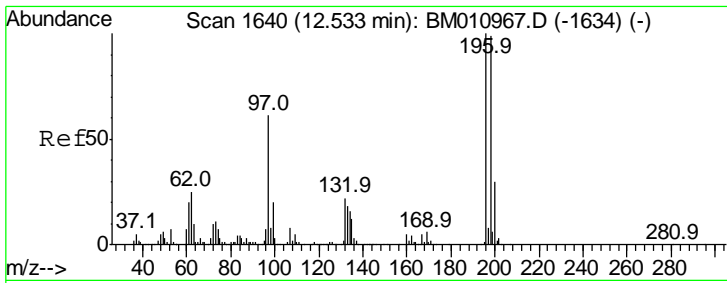

#43
 2,4,5-Trichlorophenol
 Concen: 39.853 ng
 RT: 12.44 min Scan# 1641
 Delta R.T. -0.00 min
 Lab File: BM011251.D
 Acq: 16 Aug 2017 11:08

Instrument :
 BNA_M
 ClientSampleId :
 SSTDCCC040

Tgt Ion	Resp	Lower	Upper
196	100		
198	101.8	79.4	119.0
97	60.0	26.8	40.2#
132	20.3	18.6	28.0

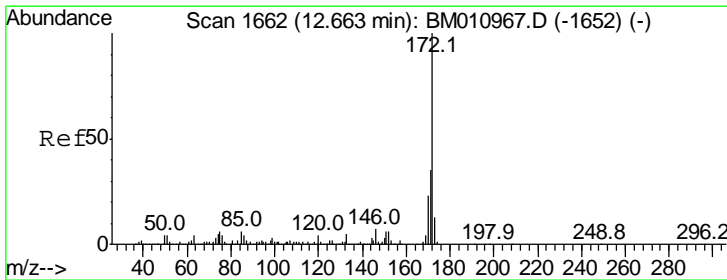
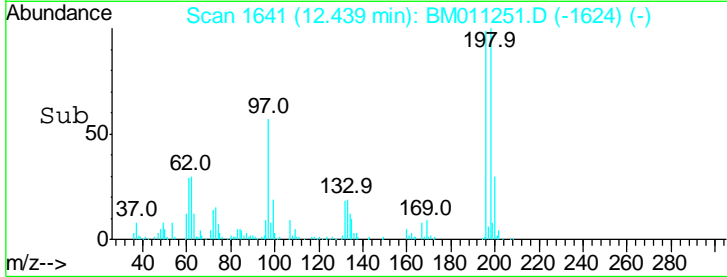
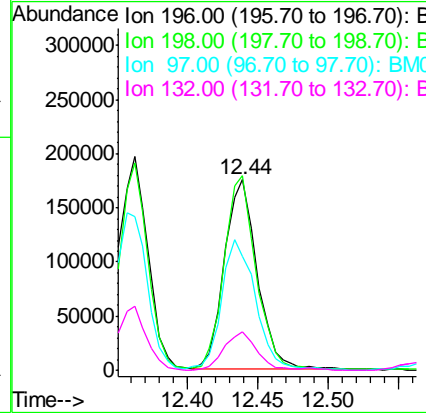
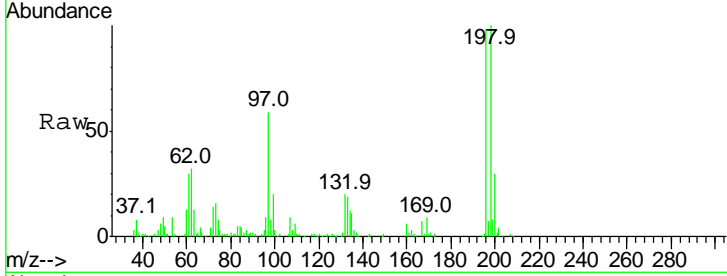

#44
 2-Fluorobiphenyl
 Concen: 81.799 ng
 RT: 12.56 min Scan# 1662
 Delta R.T. -0.00 min
 Lab File: BM011251.D
 Acq: 16 Aug 2017 11:08

Tgt Ion	Resp	Lower	Upper
172	100		
171	34.5	28.5	42.7
170	23.8	18.8	28.2

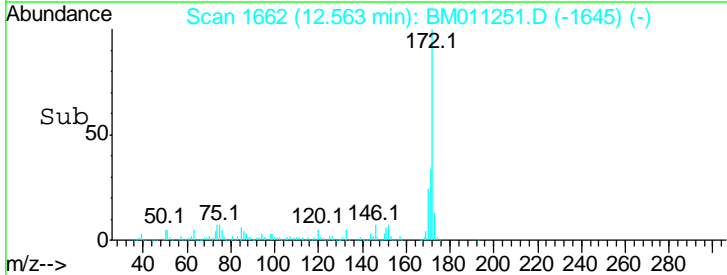
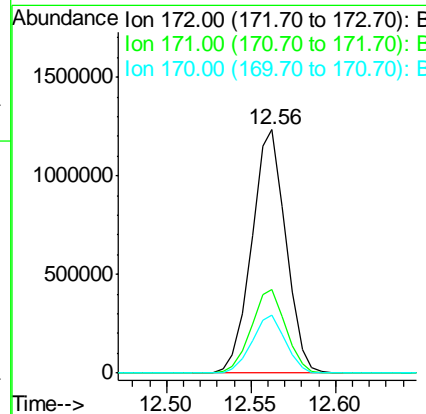
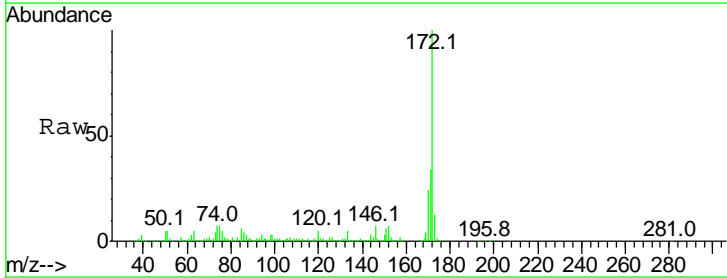

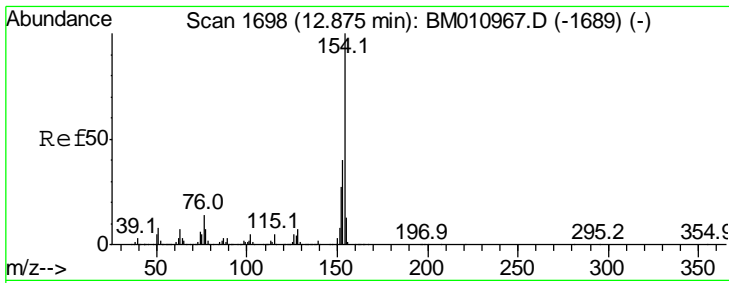

#45
 1,1'-Biphenyl
 Concen: 40.361 ng
 RT: 12.77 min Scan# 1698
 Delta R.T. -0.00 min
 Lab File: BM011251.D
 Acq: 16 Aug 2017 11:08

Instrument :
 BNA_M
 ClientSampled :
 SSTDCCC040

Tgt Ion	Resp	Lower	Upper
154	100		
153	40.3	20.7	60.7
76	16.5	0.0	30.9

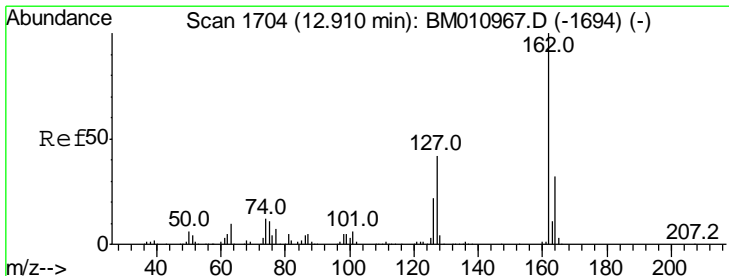
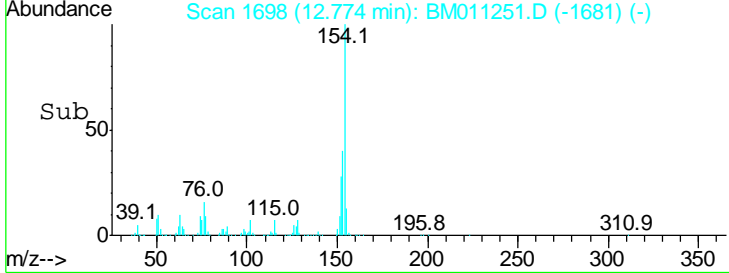
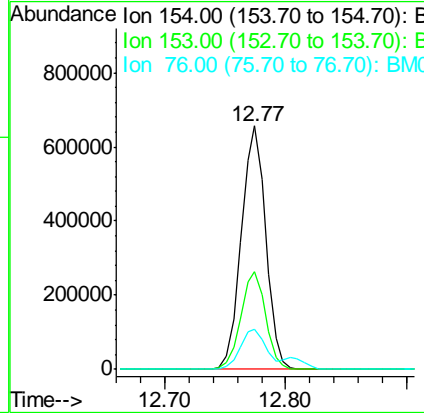
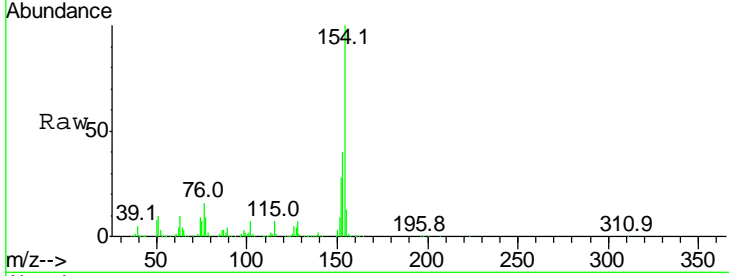

#46
 2-Chloronaphthalene
 Concen: 40.213 ng
 RT: 12.81 min Scan# 1704
 Delta R.T. -0.00 min
 Lab File: BM011251.D
 Acq: 16 Aug 2017 11:08

Tgt Ion	Resp	Lower	Upper
162	100		
127	40.9	26.9	40.3#
164	29.7	26.8	40.2

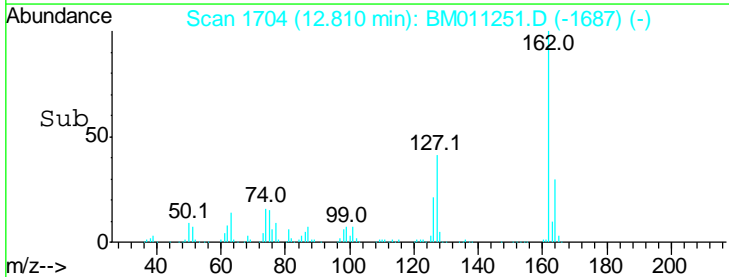
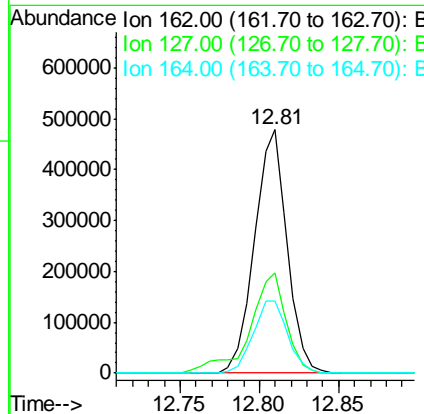
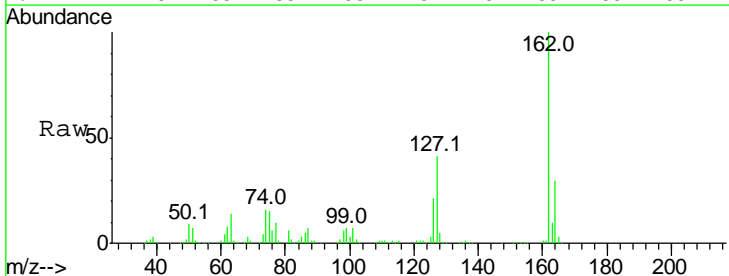

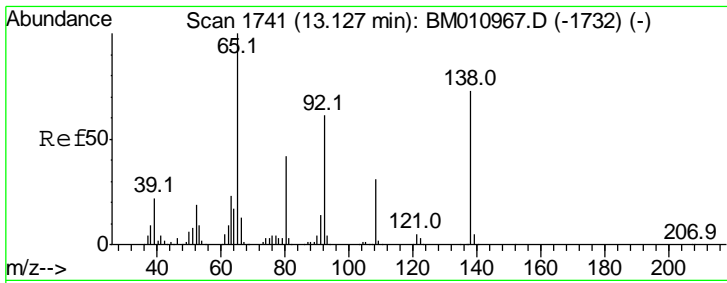

#47
 2-Nitroaniline
 Concen: 53.578 ng
 RT: 13.03 min Scan# 1742
 Delta R.T. -0.01 min
 Lab File: BM011251.D
 Acq: 16 Aug 2017 11:08

Instrument :
 BNA_M
 ClientSampleID :
 SSTDCCC040

Tgt Ion	Resp	Lower	Upper
65	100		
92	53.7	59.1	88.7#
138	52.7	93.9	140.9#

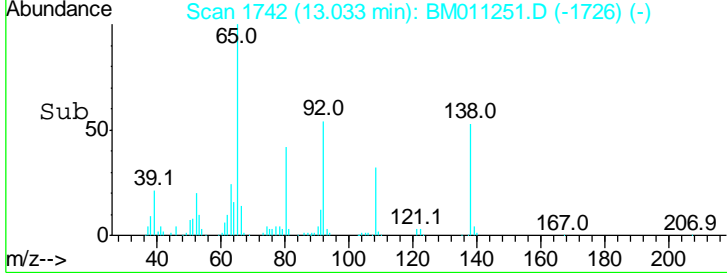
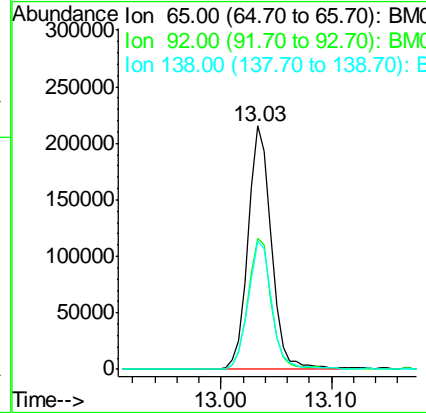
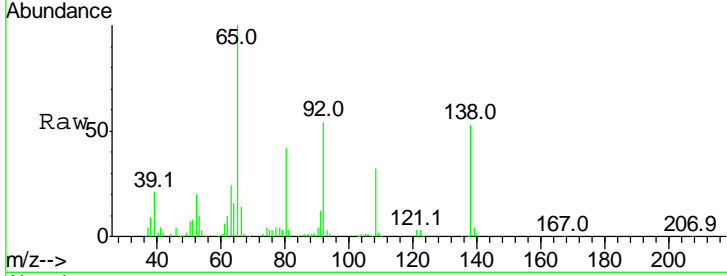

#48
 Acenaphthylene
 Concen: 41.768 ng
 RT: 13.67 min Scan# 1850
 Delta R.T. -0.01 min
 Lab File: BM011251.D
 Acq: 16 Aug 2017 11:08

Tgt Ion	Resp	Lower	Upper
152	100		
151	19.9	15.9	23.9
153	13.9	10.6	16.0

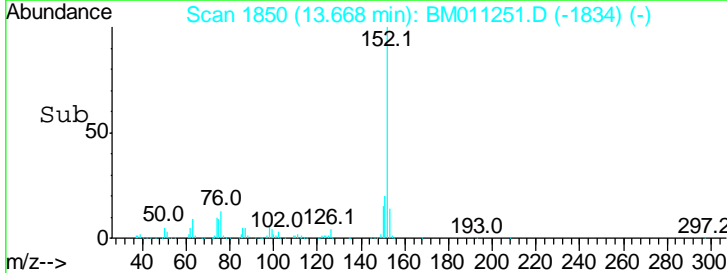
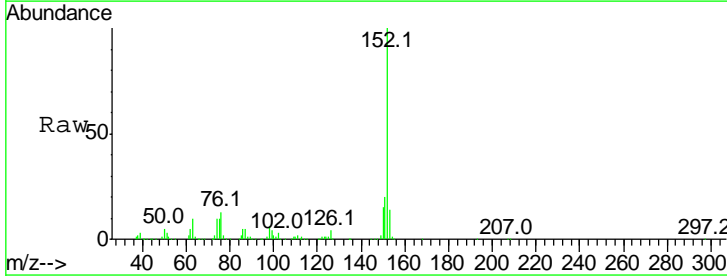
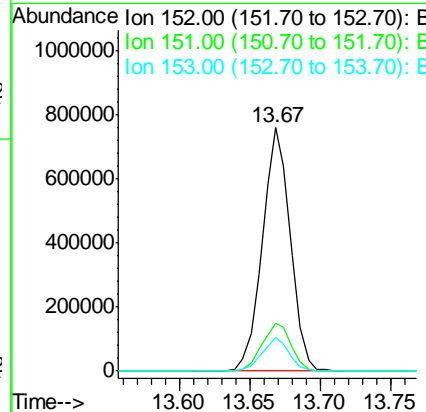
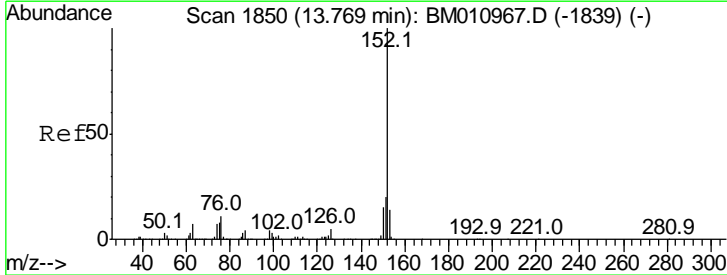

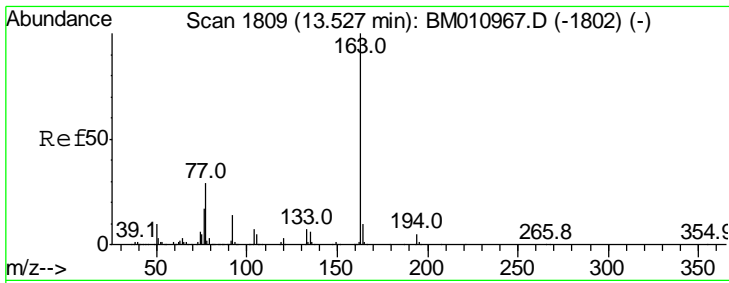

#49
 Dimethylphthalate
 Concen: 41.314 ng
 RT: 13.43 min Scan# 1810
 Delta R.T. -0.01 min
 Lab File: BM011251.D
 Acq: 16 Aug 2017 11:08

Instrument :
 BNA_M
 ClientSampled :
 SSTDCCC040

Tgt Ion	Resp	Lower	Upper
163	100		
194	4.7	2.7	4.1#
164	10.2	8.2	12.2

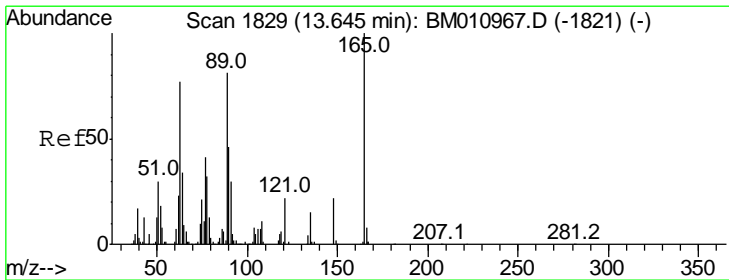
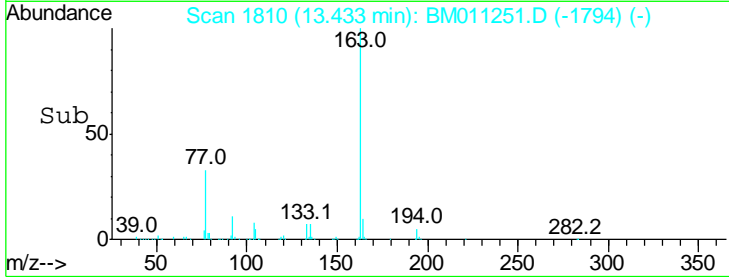
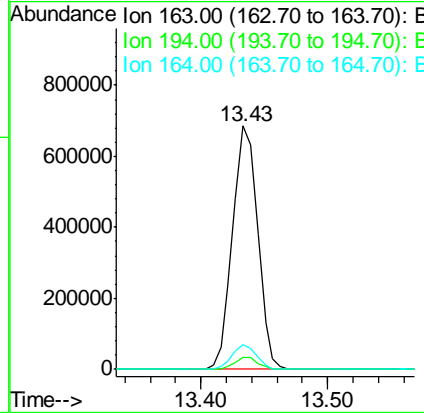
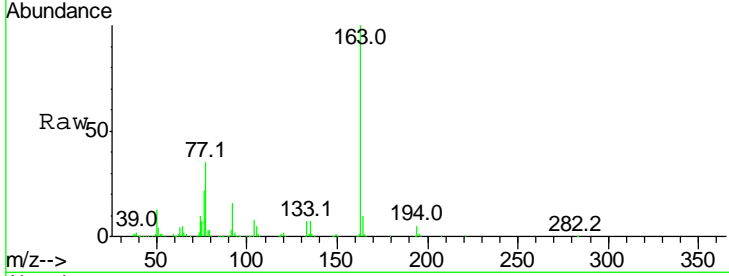

#50
 2,6-Dinitrotoluene
 Concen: 43.699 ng
 RT: 13.55 min Scan# 1830
 Delta R.T. -0.00 min
 Lab File: BM011251.D
 Acq: 16 Aug 2017 11:08

Tgt Ion	Resp	Lower	Upper
165	100		
63	113.5	44.1	66.1#
89	105.8	44.3	66.5#

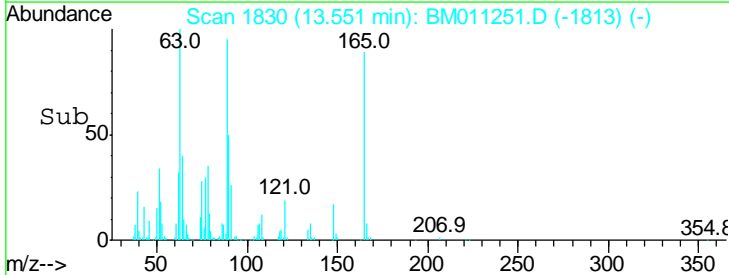
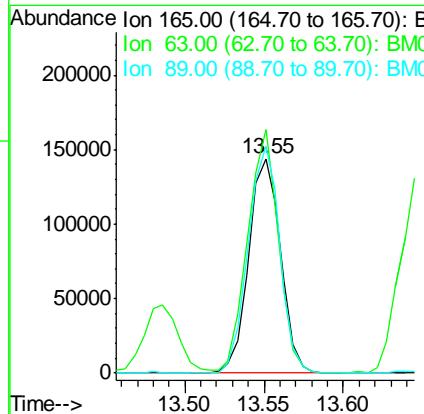
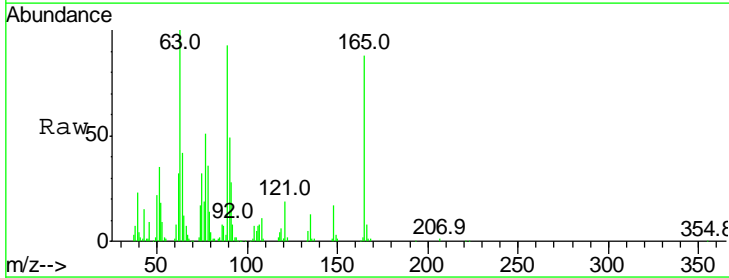

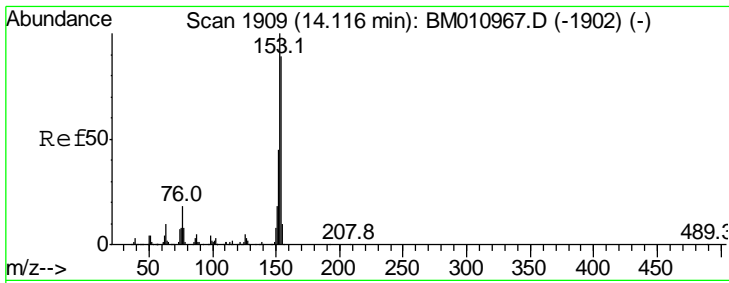

#51
 Acenaphthene
 Concen: 42.923 ng
 RT: 14.02 min Scan# 1910
 Delta R.T. -0.00 min
 Lab File: BM011251.D
 Acq: 16 Aug 2017 11:08

Instrument :
 BNA_M
 ClientSampleId :
 SSTDCCC040

Tgt Ion	Resp	Lower	Upper
154	100		
153	112.5	90.0	135.0
152	51.2	42.6	63.8

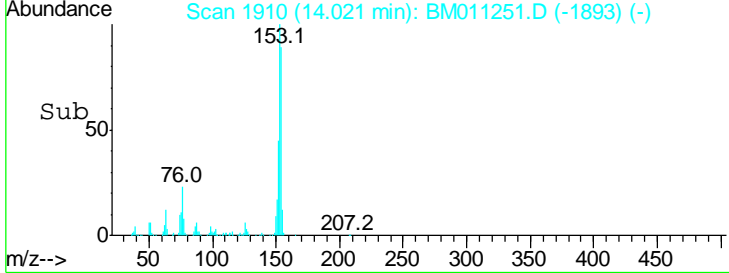
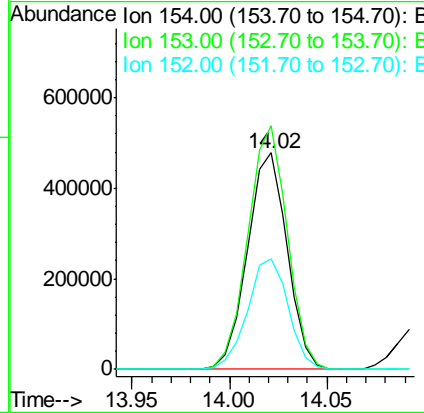
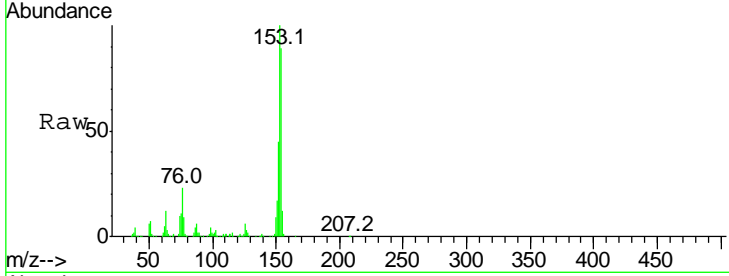

#52
 3-Nitroaniline
 Concen: 37.644 ng
 RT: 13.89 min Scan# 1887
 Delta R.T. -0.00 min
 Lab File: BM011251.D
 Acq: 16 Aug 2017 11:08

Tgt Ion	Resp	Lower	Upper
138	100		
108	16.3	7.3	10.9#
92	184.7	76.6	114.8#

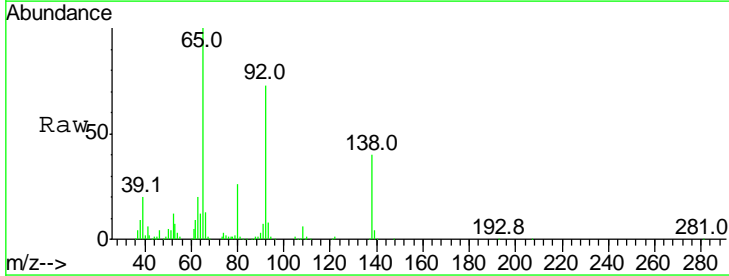
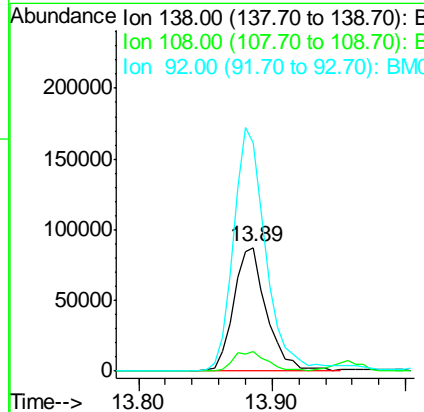
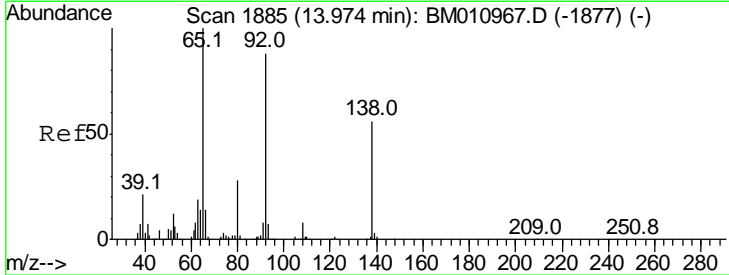

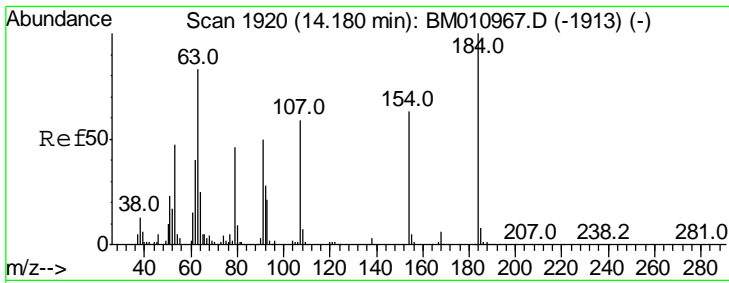

#53
 2,4-Dinitrophenol
 Concen: 43.314 ng
 RT: 14.09 min Scan# 1922
 Delta R.T. -0.01 min
 Lab File: BM011251.D
 Acq: 16 Aug 2017 11:08

Instrument :
 BNA_M
ClientSampleId :
 SSTDCCC040

Tgt Ion	Resp	Lower	Upper
184	141457		
63	106.9	69.2	103.8#
154	90.2	53.3	79.9#

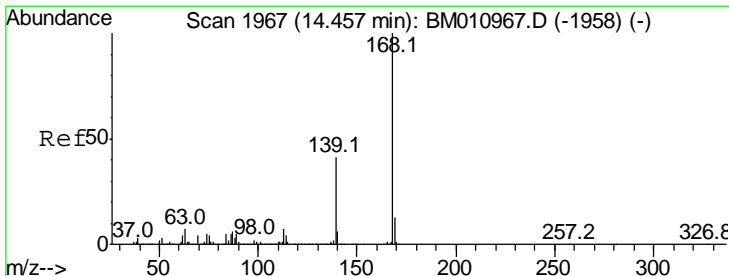
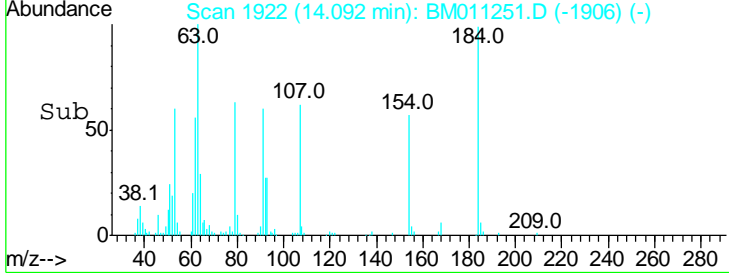
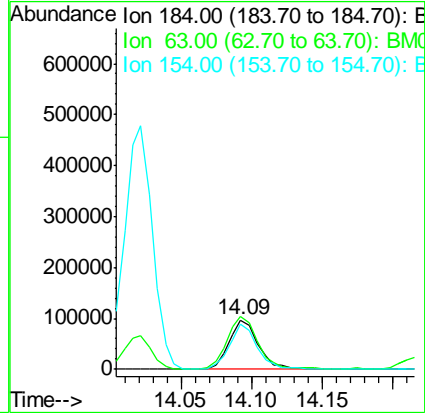
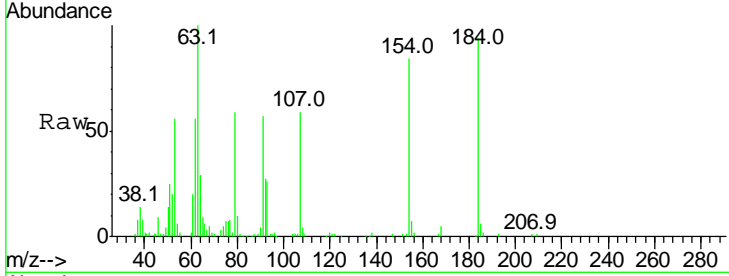

#54
 Dibenzofuran
 Concen: 44.492 ng
 RT: 14.36 min Scan# 1968
 Delta R.T. -0.00 min
 Lab File: BM011251.D
 Acq: 16 Aug 2017 11:08

Tgt Ion	Resp	Lower	Upper
168	1127373		
139	39.6	27.3	40.9
169	12.7	10.6	16.0

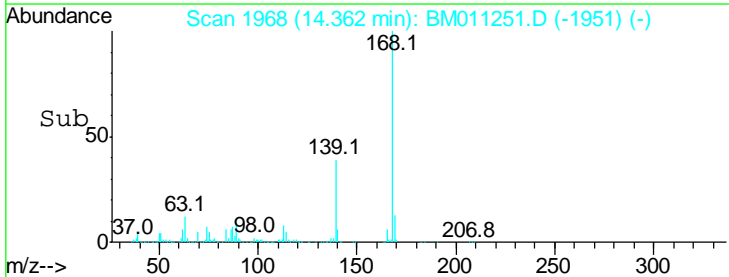
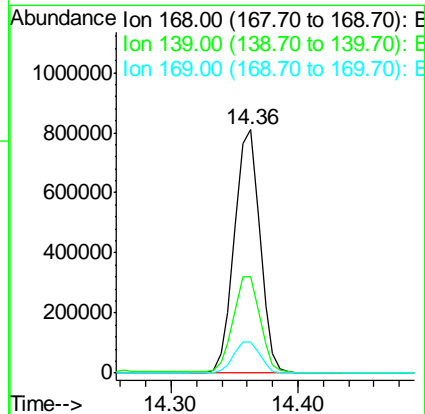
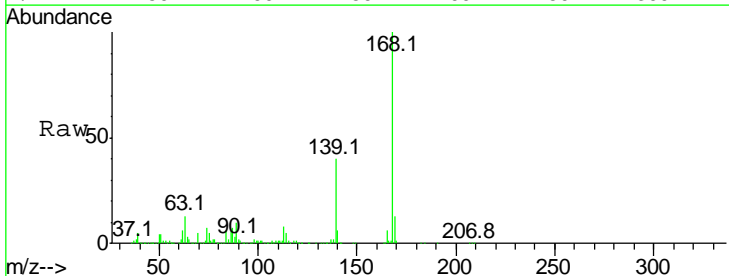

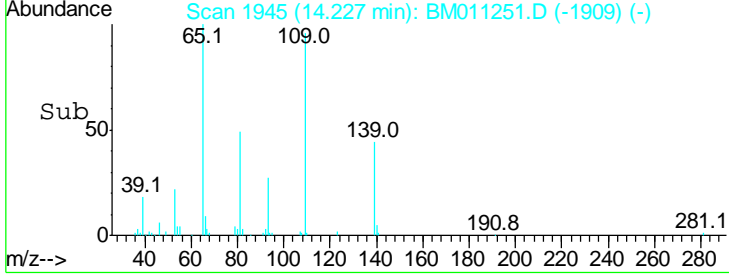
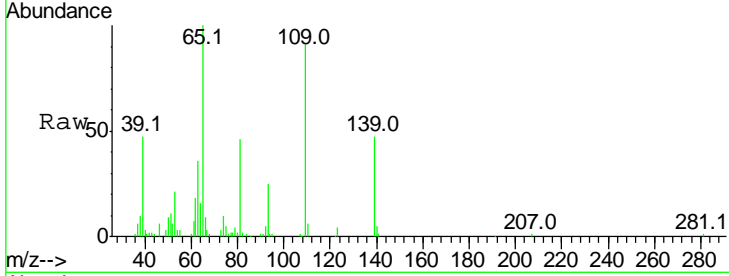
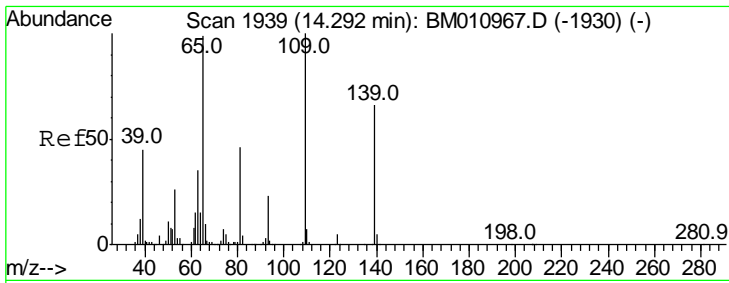

#55
 4-Nitrophenol
 Concen: 25.199 ng
 RT: 14.23 min Scan# 1945
 Delta R.T. 0.01 min
 Lab File: BM011251.D
 Acq: 16 Aug 2017 11:08

Instrument :
 BNA_M
 ClientSampled :
 SSTDCCC040

Tgt Ion	Resp	Lower	Upper
139	100		
109	192.9	130.0	170.0#
65	213.1	130.0	170.0#

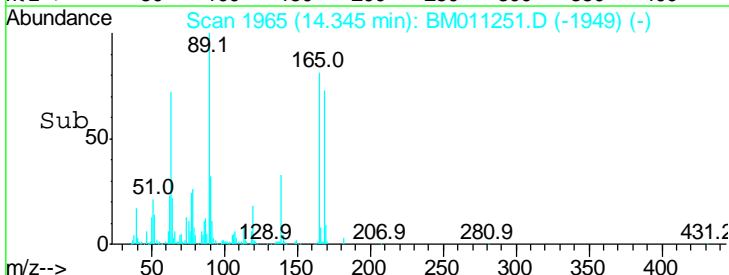
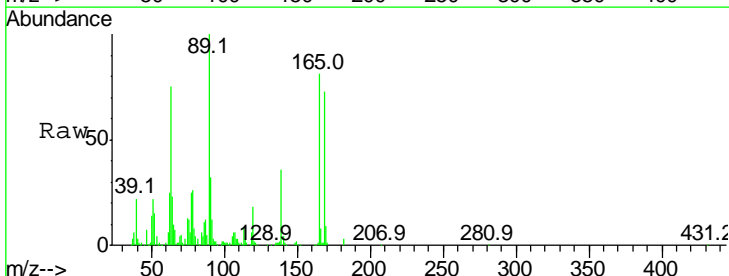
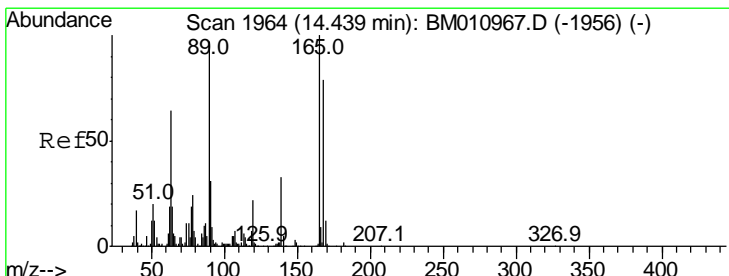
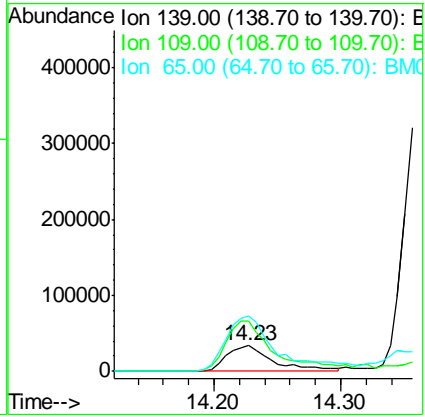

#56
 2,4-Dinitrotoluene
 Concen: 45.060 ng
 RT: 14.34 min Scan# 1965
 Delta R.T. -0.01 min
 Lab File: BM011251.D
 Acq: 16 Aug 2017 11:08

Tgt Ion	Resp	Lower	Upper
165	100		
63	93.0	52.4	78.6#
89	124.1	72.4	108.6#
182	3.5	2.0	3.0#

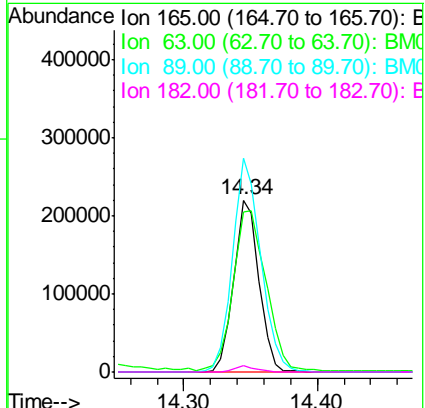

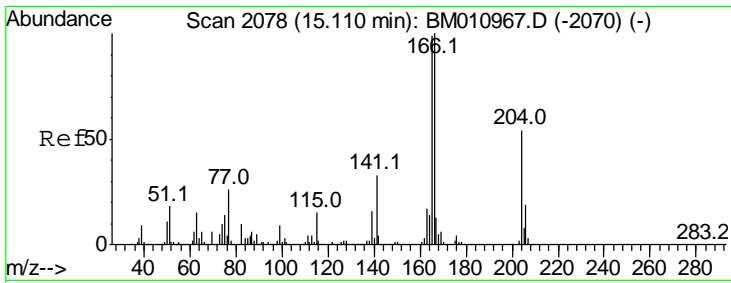

#57
 Fluorene
 Concen: 45.112 ng
 RT: 15.02 min Scan# 2079
 Delta R.T. -0.01 min
 Lab File: BM011251.D
 Acq: 16 Aug 2017 11:08

Instrument :
 BNA_M
 ClientSampled :
 SSTDCCC040

Tgt Ion	Resp	Lower	Upper
166	100		
165	96.2	79.0	118.4
167	12.6	10.3	15.5

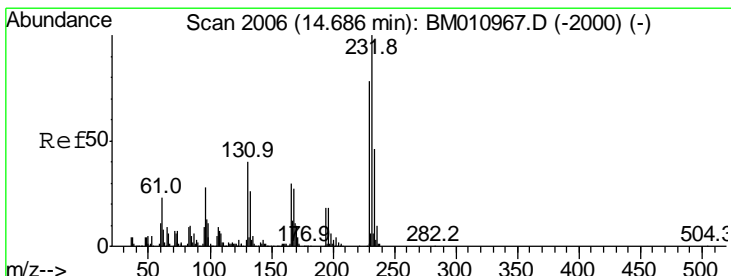
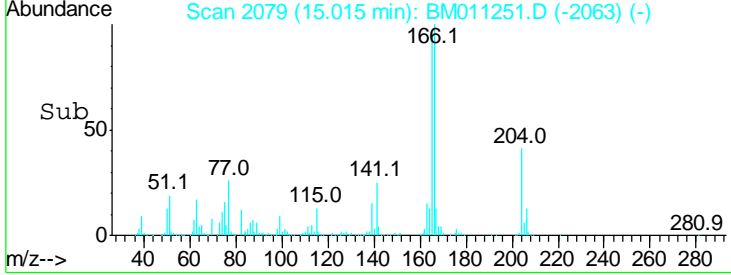
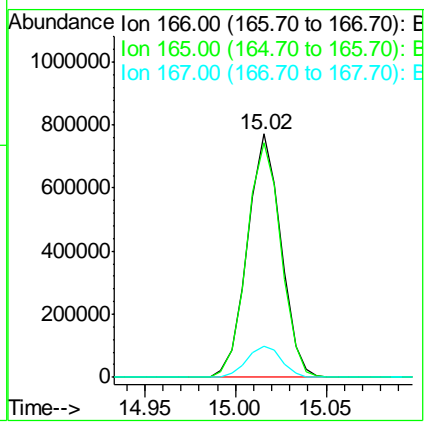
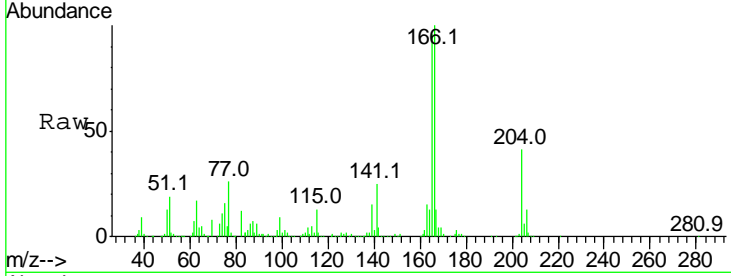

#58
 2,3,4,6-Tetrachlorophenol
 Concen: 45.059 ng
 RT: 14.60 min Scan# 2008
 Delta R.T. -0.00 min
 Lab File: BM011251.D
 Acq: 16 Aug 2017 11:08

Tgt Ion	Resp	Lower	Upper
232	100		
131	41.2	0.0	0.0#
130	2.7	0.0	0.0#
166	28.1	0.0	0.0#

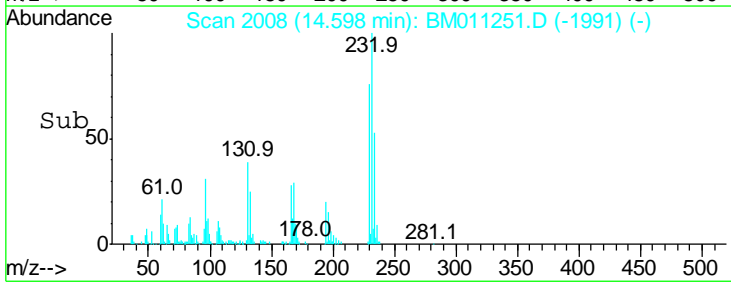
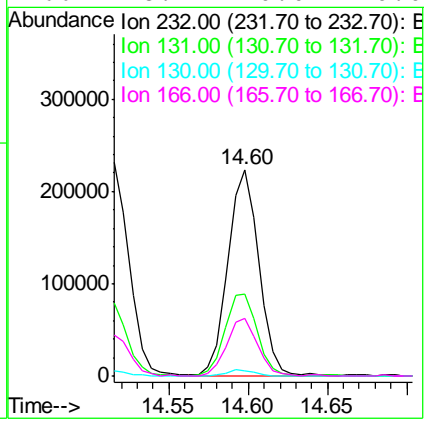
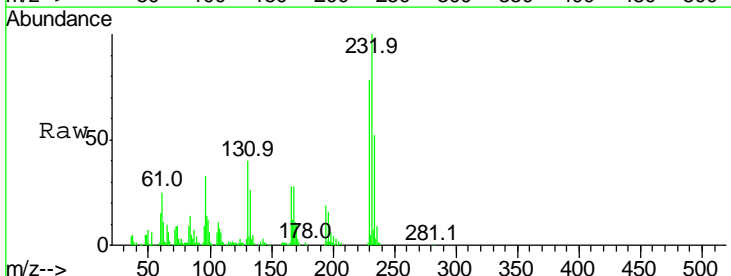

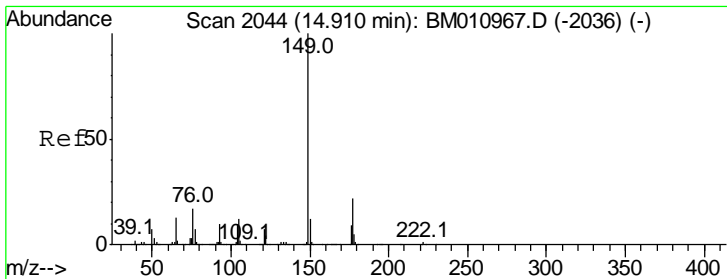

#59
 Diethylphthalate
 Concen: 44.424 ng
 RT: 14.82 min Scan# 2046
 Delta R.T. -0.00 min
 Lab File: BM011251.D
 Acq: 16 Aug 2017 11:08

Instrument :
 BNA_M
 ClientSampleId :
 SSTDCCC040

Tgt Ion	Resp	Lower	Upper
149	1030968		
177	21.9	18.3	27.5
150	13.6	9.8	14.8

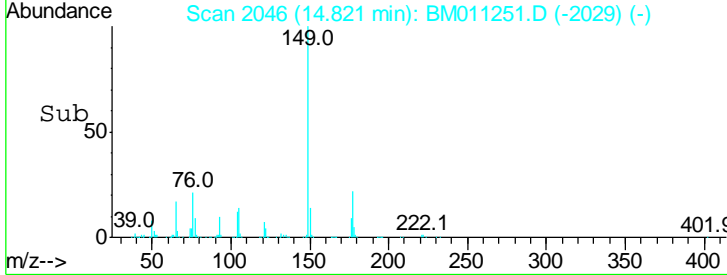
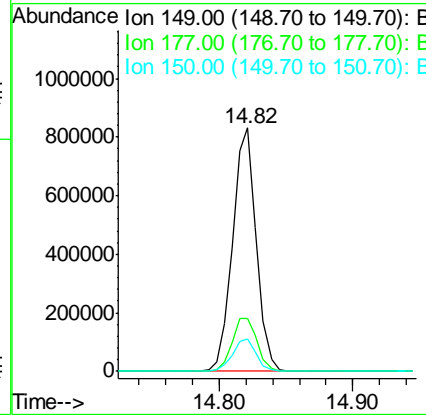
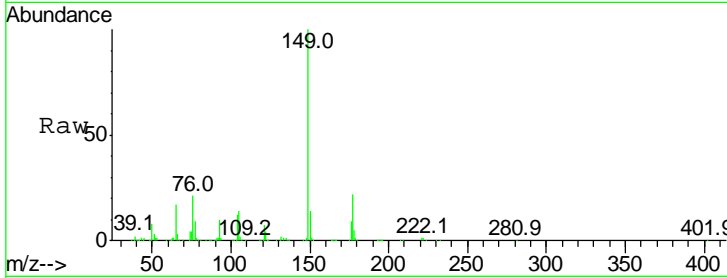

#60
 4-Chlorophenyl-phenylether
 Concen: 44.794 ng
 RT: 15.02 min Scan# 2080
 Delta R.T. -0.01 min
 Lab File: BM011251.D
 Acq: 16 Aug 2017 11:08

Tgt Ion	Resp	Lower	Upper
204	596657		
206	33.0	26.6	39.8
141	60.6	45.2	67.8

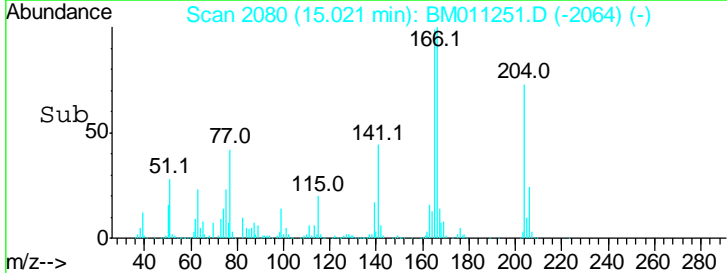
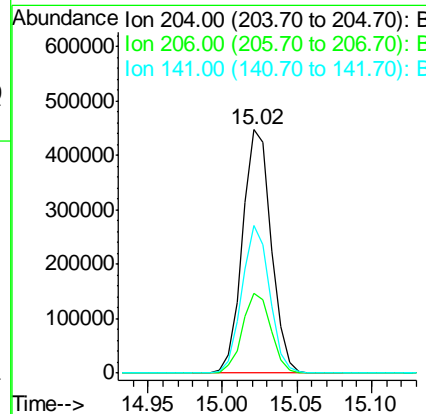
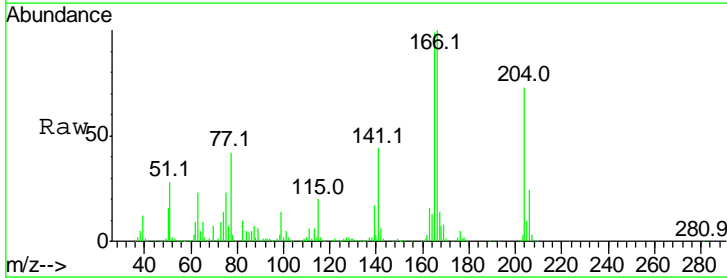
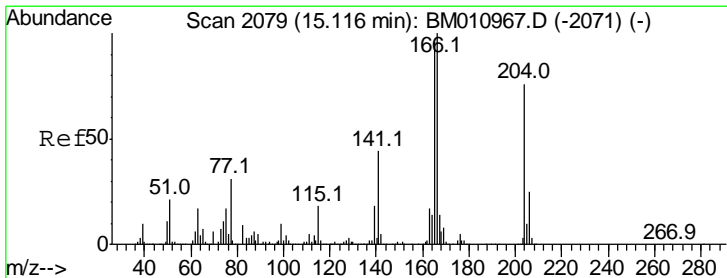

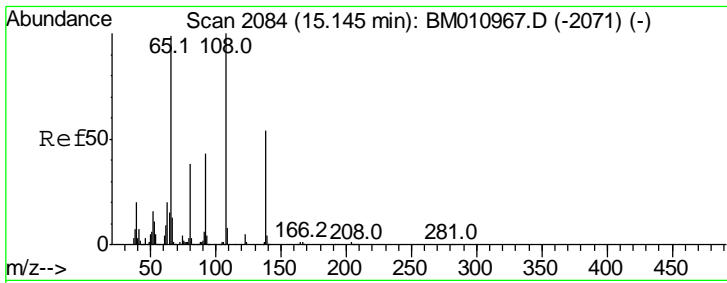

#61
 4-Nitroaniline
 Concen: 29.873 ng
 RT: 15.06 min Scan# 2086
 Delta R.T. -0.01 min
 Lab File: BM011251.D
 Acq: 16 Aug 2017 11:08

Instrument :
 BNA_M
 ClientSampleId :
 SSTDCCC040

Tgt Ion	Resp	Lower	Upper
138	100		
92	82.0	16.7	56.7#
108	201.3	37.6	77.6#

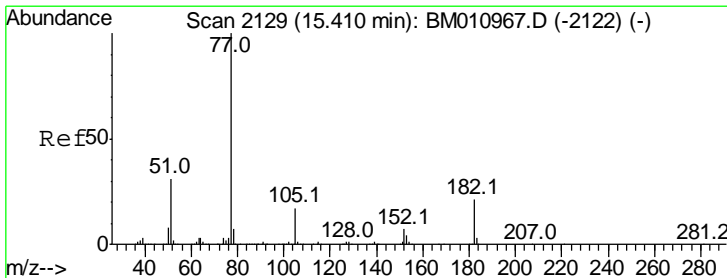
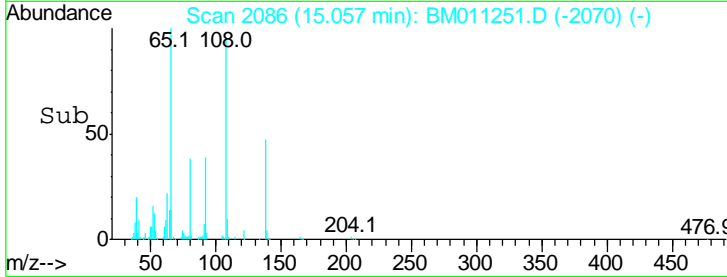
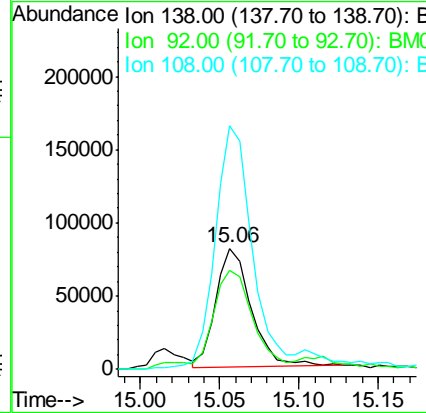
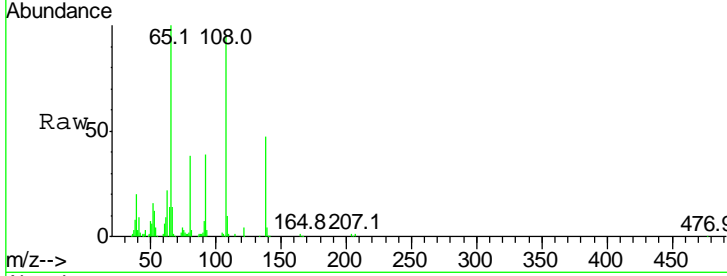

#62
 Azobenzene
 Concen: 57.583 ng
 RT: 15.32 min Scan# 2130
 Delta R.T. -0.01 min
 Lab File: BM011251.D
 Acq: 16 Aug 2017 11:08

Tgt Ion	Resp	Lower	Upper
77	100		
182	17.9	6.5	46.5
105	15.3	3.8	43.8
51	34.4	5.5	45.5

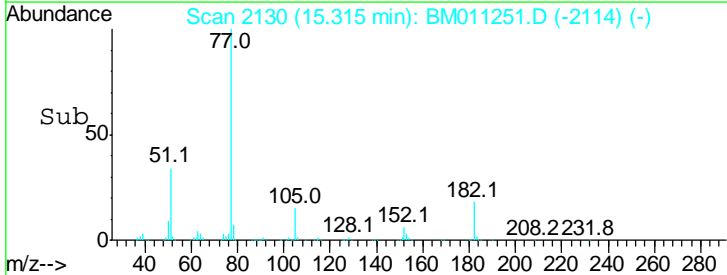
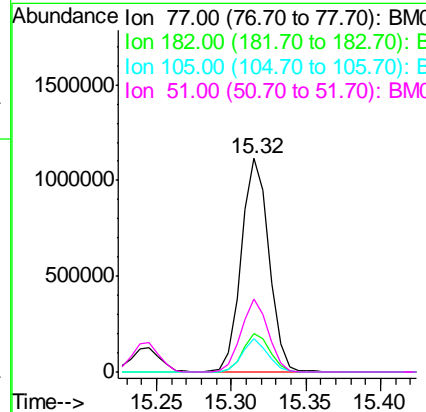
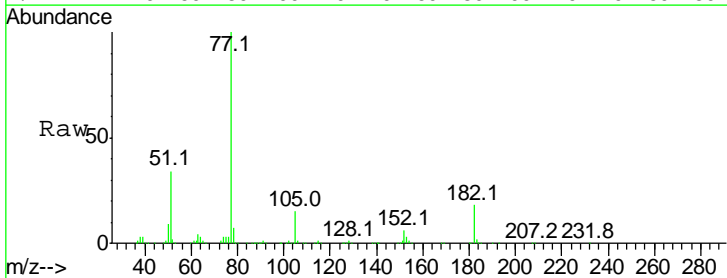

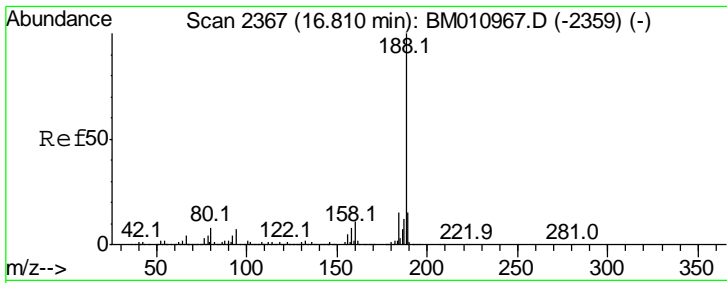

#63
 Phenanthrene-d10
 Concen: 20.000 ng
 RT: 16.72 min Scan# 2368
 Delta R.T. -0.00 min
 Lab File: BM011251.D
 Acq: 16 Aug 2017 11:08

Instrument :
 BNA_M
 ClientSampleId :
 SSTDCCC040

Tgt Ion	Resp	Lower	Upper
188	100		
94	6.7	8.7	13.1#
80	10.1	9.3	13.9

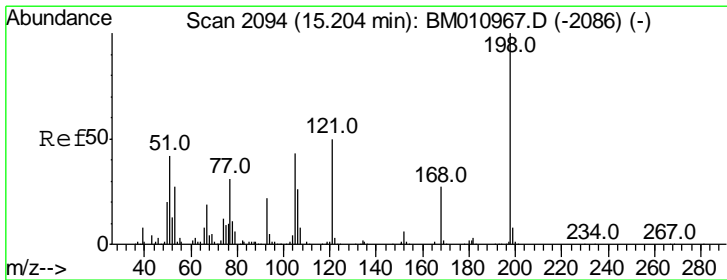
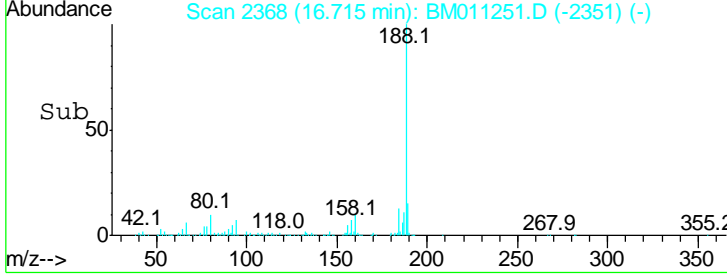
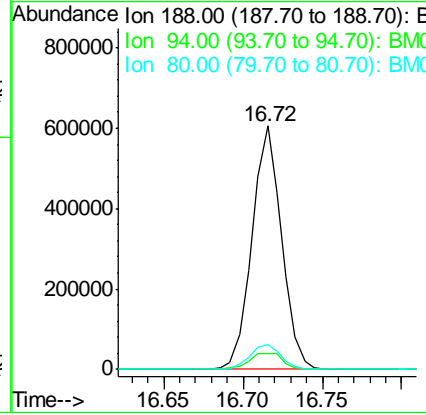
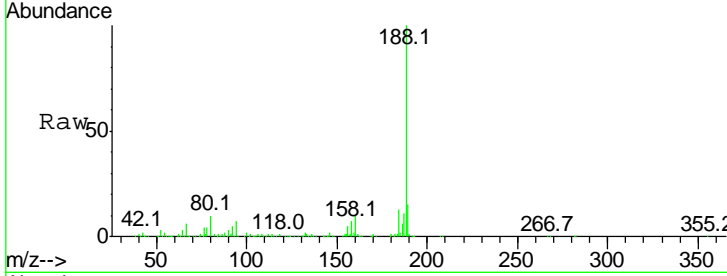

#64
 4,6-Dinitro-2-methylphenol
 Concen: 43.106 ng
 RT: 15.12 min Scan# 2096
 Delta R.T. -0.00 min
 Lab File: BM011251.D
 Acq: 16 Aug 2017 11:08

Tgt Ion	Resp	Lower	Upper
198	100		
51	54.3	28.8	68.8
105	44.7	30.5	70.5

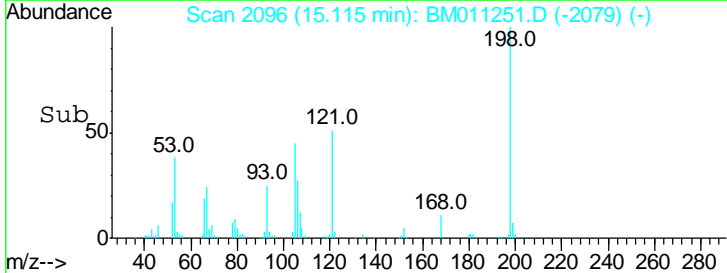
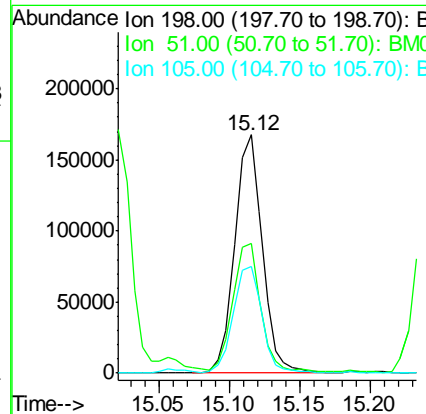
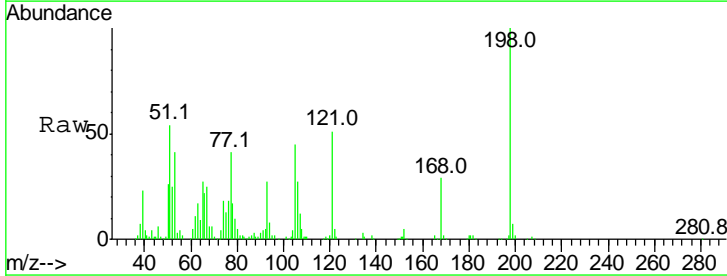

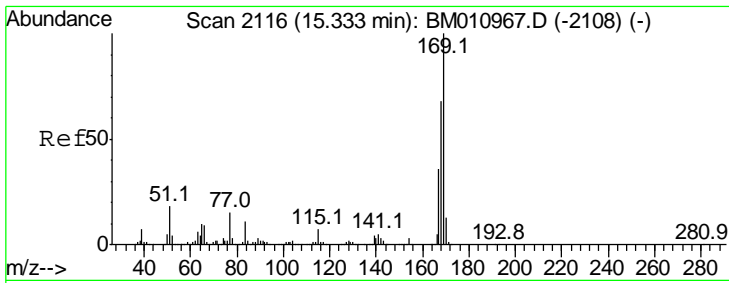

#65
 n-Nitrosodiphenylamine
 Concen: 40.019 ng
 RT: 15.24 min Scan# 2118
 Delta R.T. -0.00 min
 Lab File: BM011251.D
 Acq: 16 Aug 2017 11:08

Instrument :
 BNA_M
ClientSampled :
 SSTDCCC040

Tgt Ion	Resp	Lower	Upper
169	100		
168	67.4	53.9	80.9
167	35.2	28.9	43.3

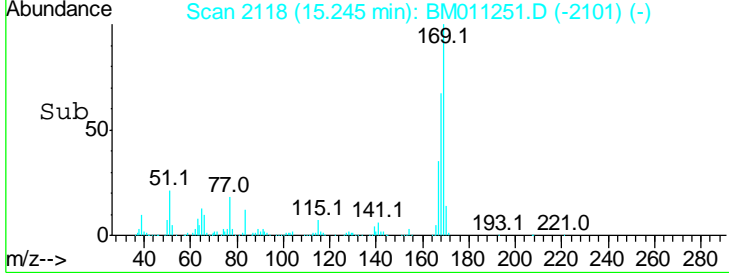
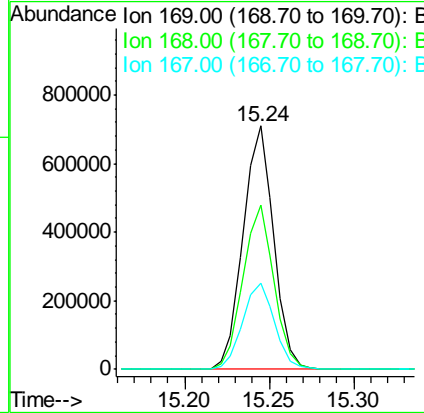
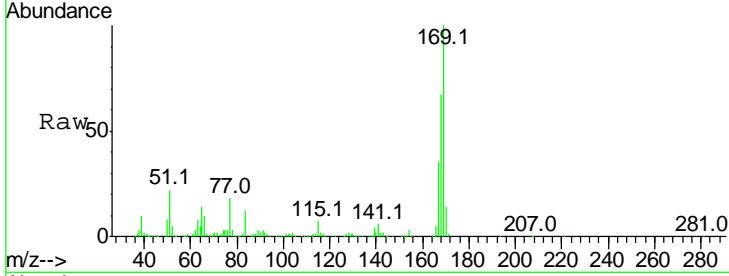

#66
 4-Bromophenyl-phenylether
 Concen: 40.436 ng
 RT: 15.92 min Scan# 2233
 Delta R.T. -0.00 min
 Lab File: BM011251.D
 Acq: 16 Aug 2017 11:08

Tgt Ion	Resp	Lower	Upper
248	100		
250	100.6	77.4	116.0
141	77.4	45.2	67.8

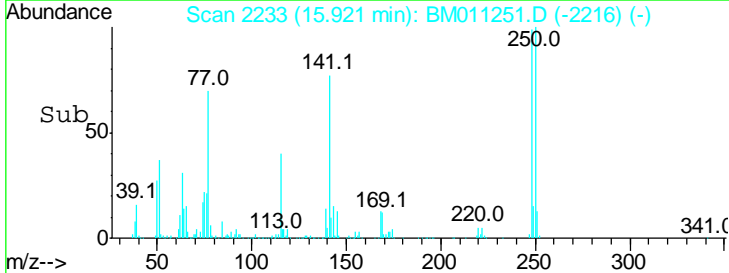
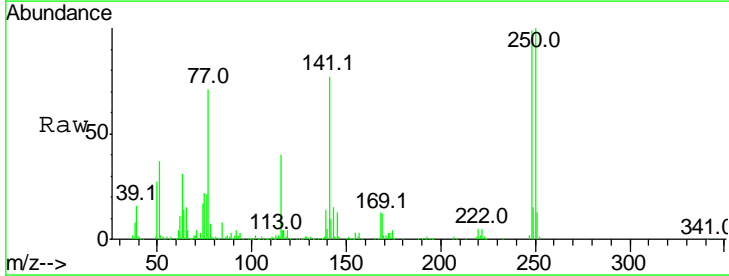
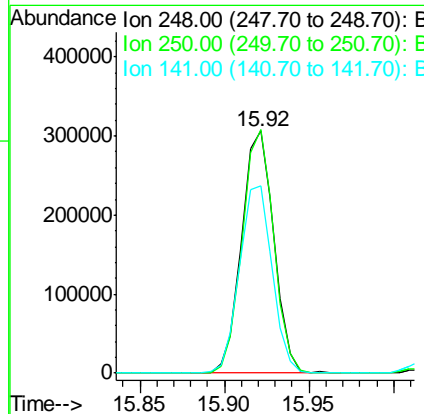
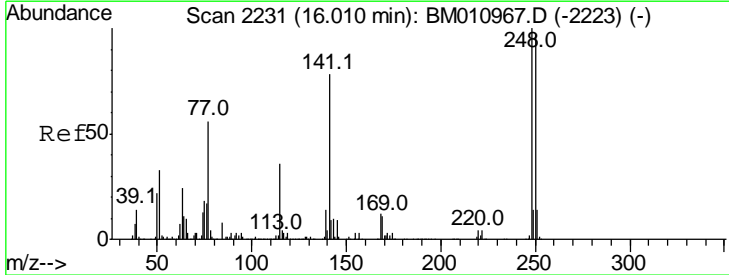

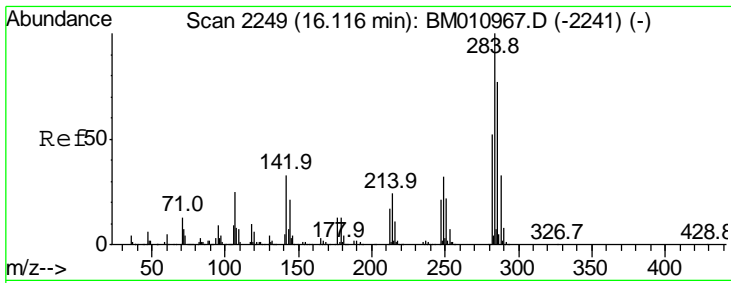

#67
 Hexachlorobenzene
 Concen: 40.796 ng
 RT: 16.02 min Scan# 2250
 Delta R.T. -0.01 min
 Lab File: BM011251.D
 Acq: 16 Aug 2017 11:08

Instrument :
 BNA_M
 ClientSampleId :
 SSTDCCC040

Tgt Ion	Resp	Lower	Upper
284	100		
142	36.8	20.4	30.6
249	34.6	23.8	35.6

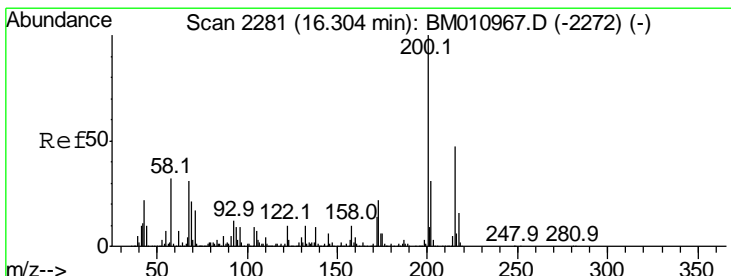
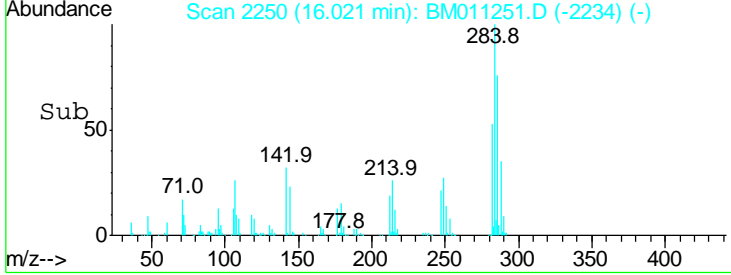
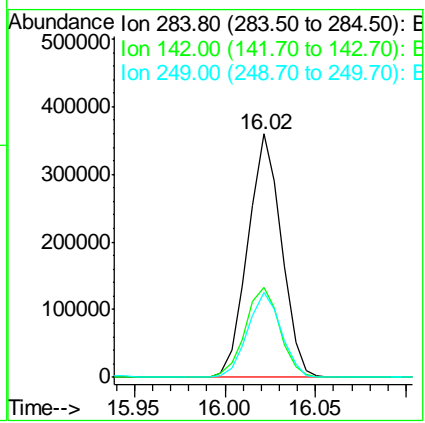
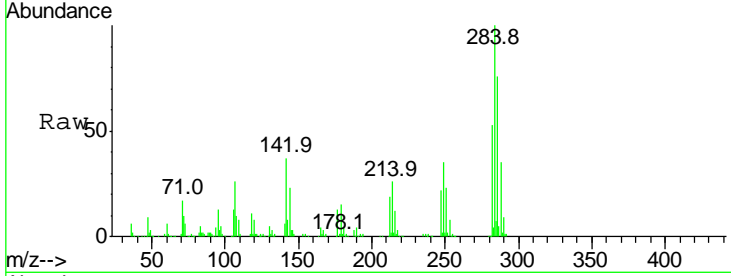

#68
 Atrazine
 Concen: 37.977 ng
 RT: 16.22 min Scan# 2283
 Delta R.T. -0.00 min
 Lab File: BM011251.D
 Acq: 16 Aug 2017 11:08

Tgt Ion	Resp	Lower	Upper
200	100		
173	26.0	4.8	44.8
215	47.9	26.9	66.9

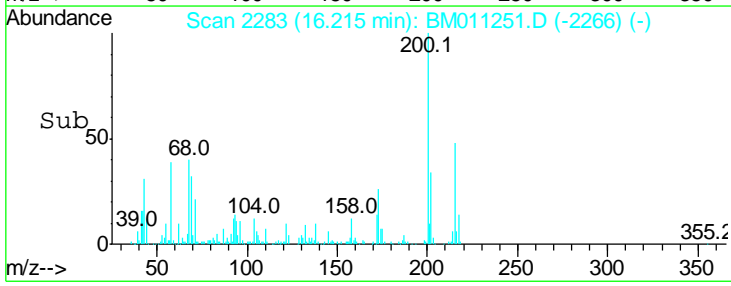
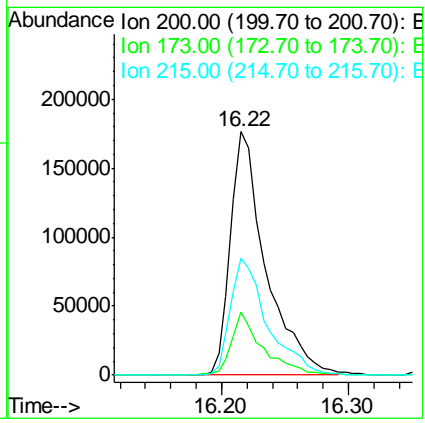
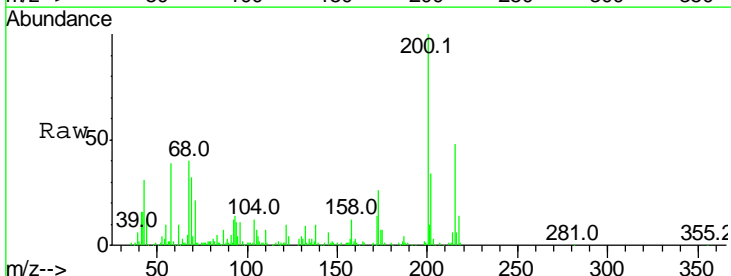

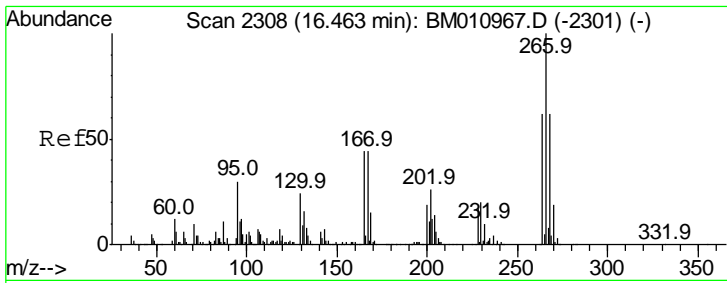

#69
 Pentachlorophenol
 Concen: 42.124 ng
 RT: 16.37 min Scan# 2310
 Delta R.T. -0.00 min
 Lab File: BM011251.D
 Acq: 16 Aug 2017 11:08

Instrument :
 BNA_M
 ClientSampleId :
 SSTDCCC040

Tgt Ion	Resp	Lower	Upper
266	100		
268	65.4	52.0	78.0
264	64.4	49.0	73.4

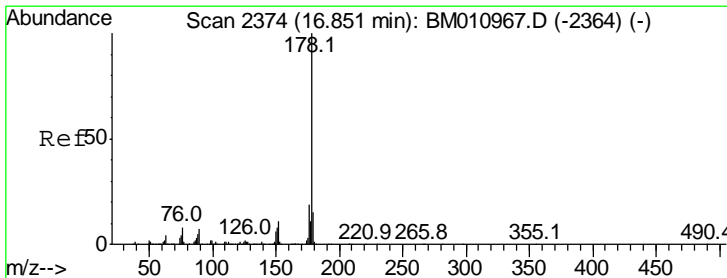
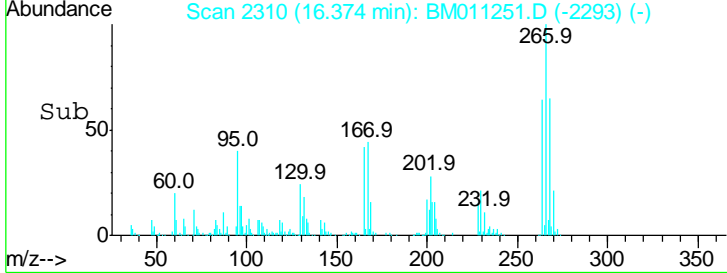
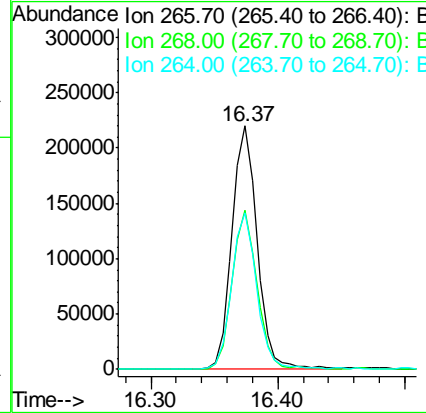
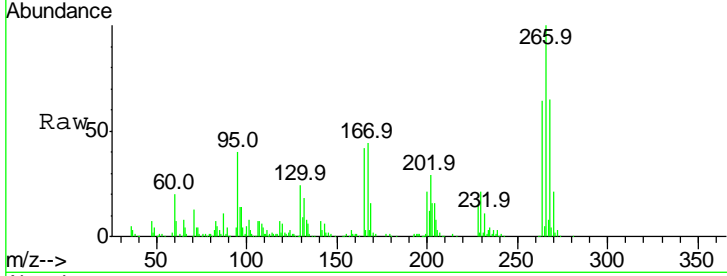

#70
 Phenanthrene
 Concen: 43.930 ng
 RT: 16.76 min Scan# 2375
 Delta R.T. -0.00 min
 Lab File: BM011251.D
 Acq: 16 Aug 2017 11:08

Tgt Ion	Resp	Lower	Upper
178	100		
176	18.0	15.2	22.8
179	15.7	12.1	18.1

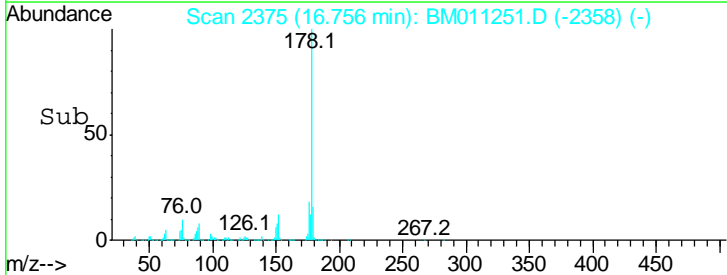
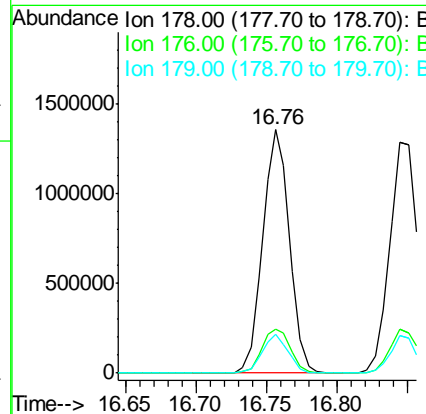
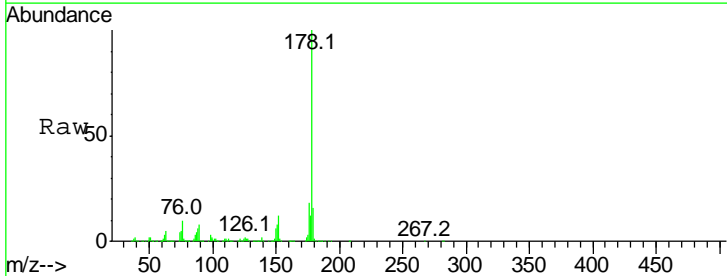

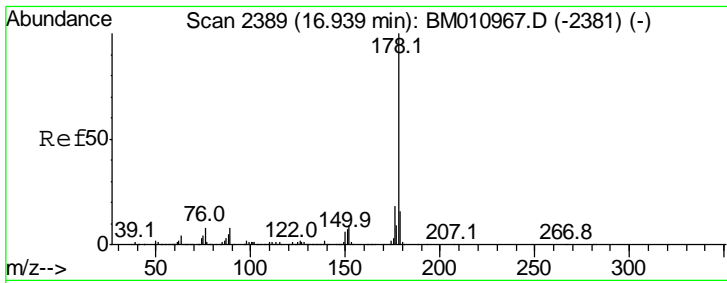

#71
 Anthracene
 Concen: 43.826 ng
 RT: 16.84 min Scan# 2390
 Delta R.T. -0.01 min
 Lab File: BM011251.D
 Acq: 16 Aug 2017 11:08

Instrument :
 BNA_M
 ClientSampled :
 SSTDCCC040

Tgt Ion	Resp	Lower	Upper
178	100		
176	19.0	14.6	22.0
179	16.1	12.6	19.0

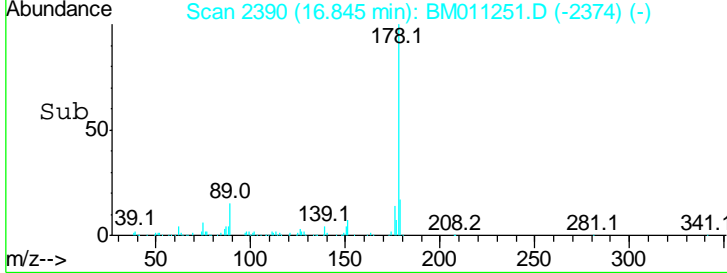
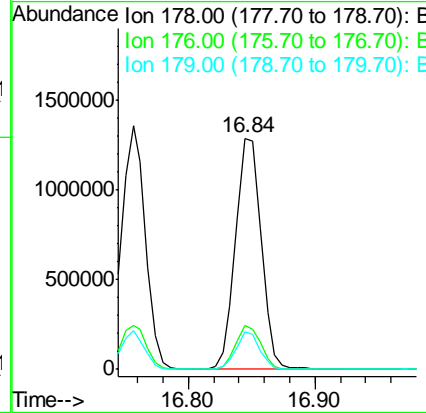
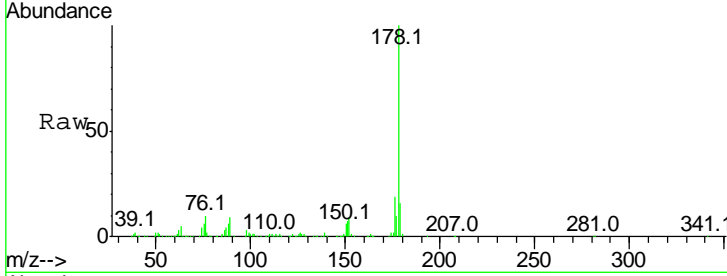

#72
 Carbazole
 Concen: 44.678 ng
 RT: 17.13 min Scan# 2439
 Delta R.T. -0.00 min
 Lab File: BM011251.D
 Acq: 16 Aug 2017 11:08

Tgt Ion	Resp	Lower	Upper
167	100		
166	20.8	17.2	25.8
139	12.6	10.8	16.2

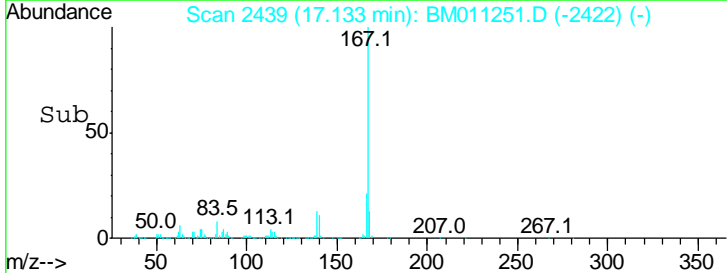
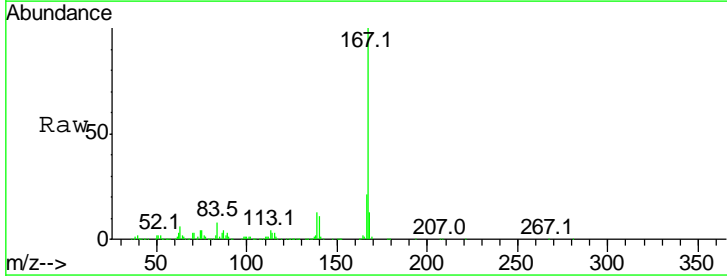
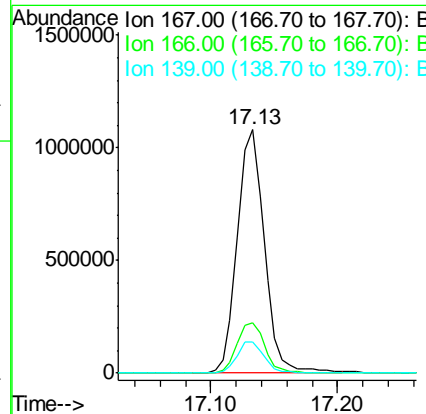
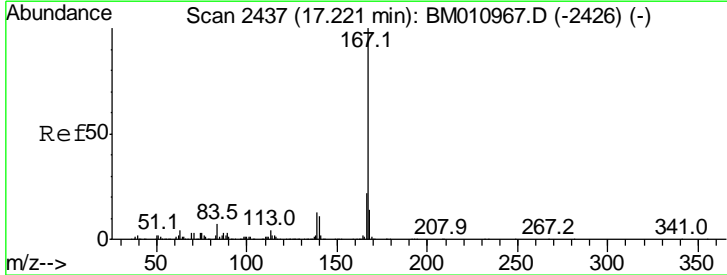

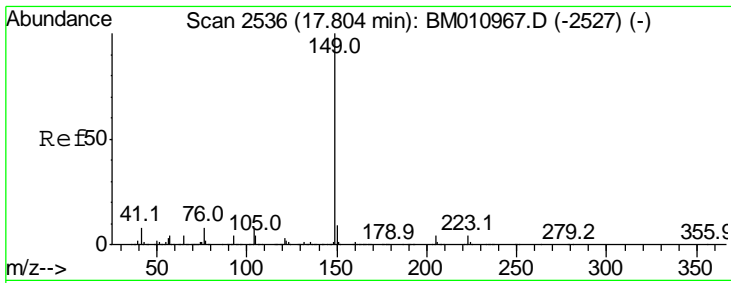

#73
 Di-n-butylphthalate
 Concen: 44.279 ng
 RT: 17.72 min Scan# 2538
 Delta R.T. -0.01 min
 Lab File: BM011251.D
 Acq: 16 Aug 2017 11:08

Instrument :
 BNA_M
 ClientSampled :
 SSTDCCC040

Tgt Ion	Resp	Lower	Upper
149	100		
150	8.9	7.5	11.3
104	8.7	3.7	5.5#

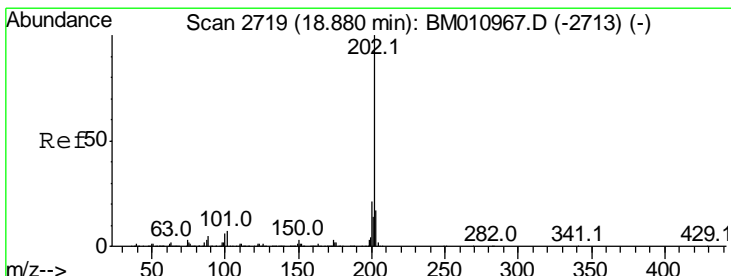
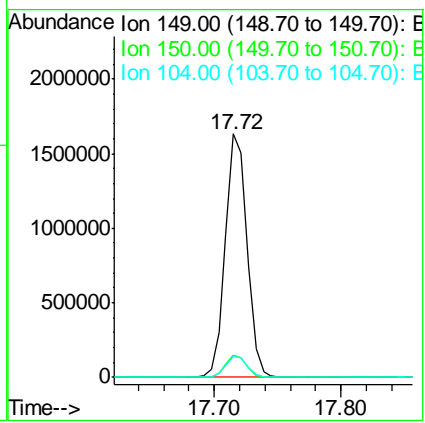
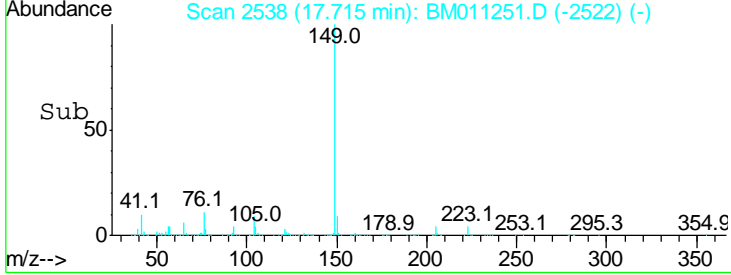
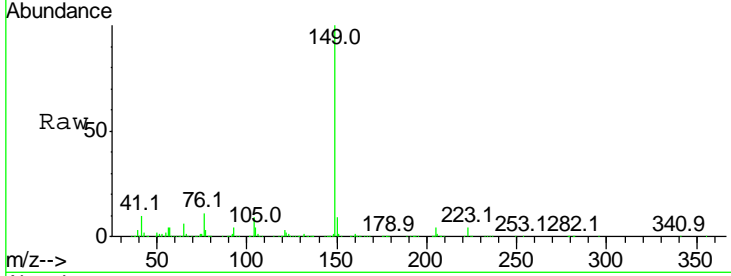

#74
 Fluoranthene
 Concen: 48.836 ng
 RT: 18.79 min Scan# 2721
 Delta R.T. -0.00 min
 Lab File: BM011251.D
 Acq: 16 Aug 2017 11:08

Tgt Ion	Resp	Lower	Upper
202	100		
101	7.0	0.0	28.7
203	17.5	0.0	37.2

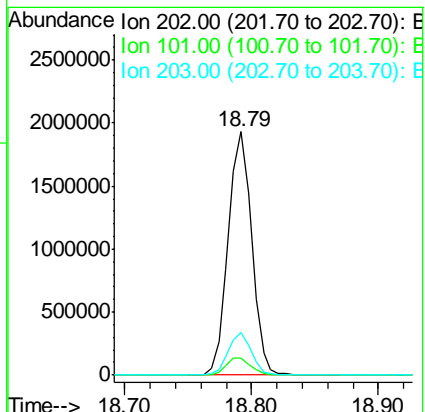
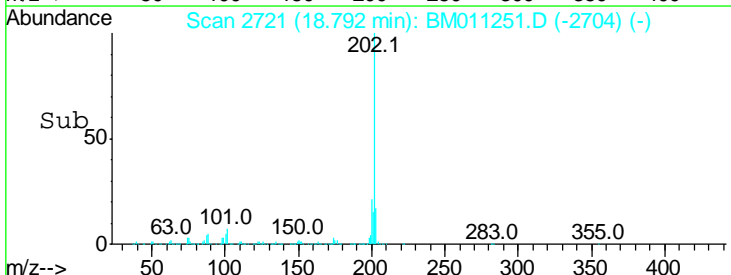
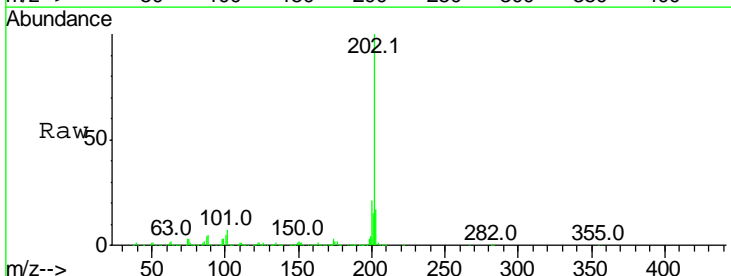

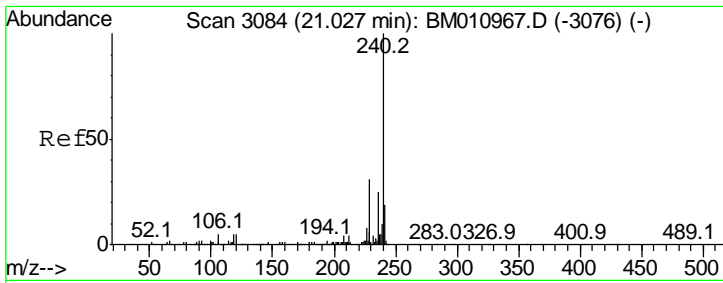

#75
 Chrysene-d12
 Concen: 20.000 ng
 RT: 20.94 min Scan# 3087
 Delta R.T. -0.00 min
 Lab File: BM011251.D
 Acq: 16 Aug 2017 11:08

Instrument :
 BNA_M
 ClientSampled :
 SSTDCCC040

Tgt Ion: 240 Resp: 1158763

Ion	Ratio	Lower	Upper
240	100		
120	4.6	8.2	12.2#
236	23.5	20.0	30.0

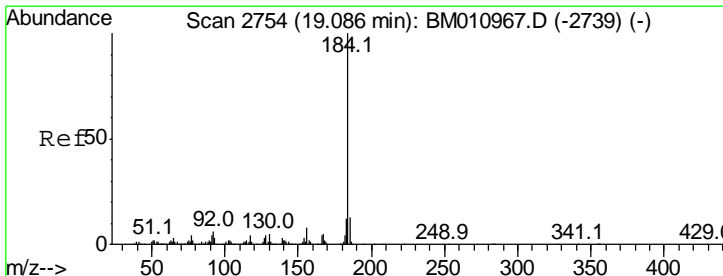
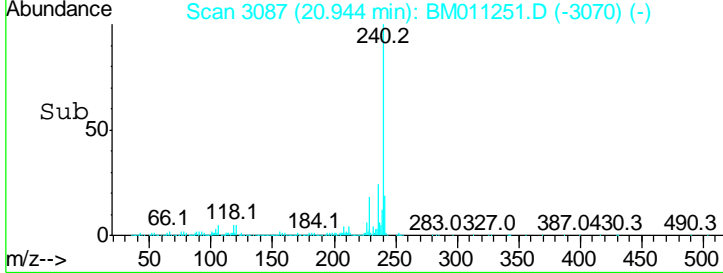
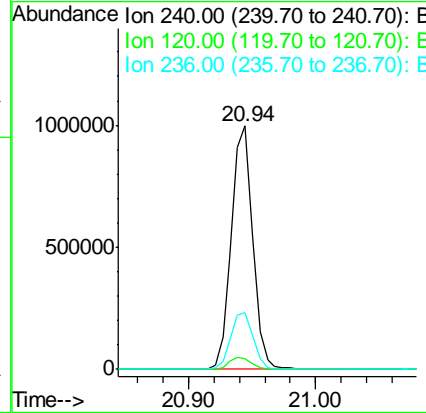
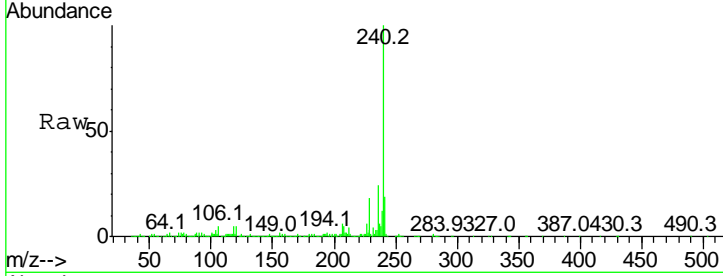

#76
 Benzidine
 Concen: 22.107 ng
 RT: 19.02 min Scan# 2759
 Delta R.T. 0.01 min
 Lab File: BM011251.D
 Acq: 16 Aug 2017 11:08

Tgt Ion: 184 Resp: 612838

Ion	Ratio	Lower	Upper
184	100		
185	13.6	11.3	16.9
183	11.5	8.9	13.3

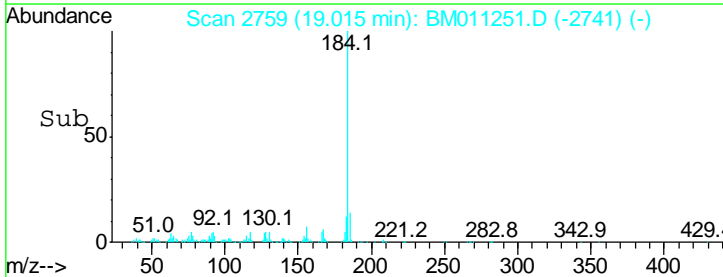
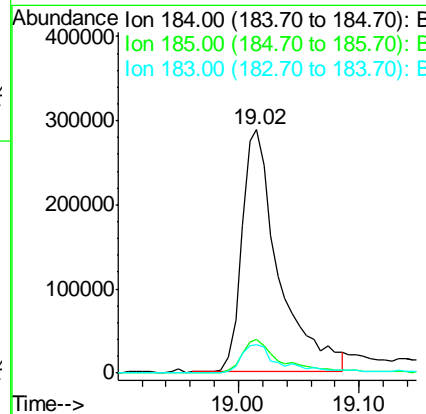
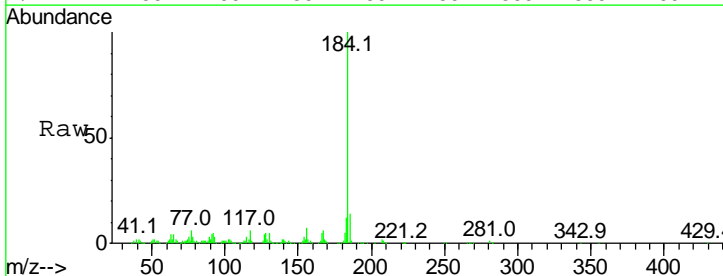

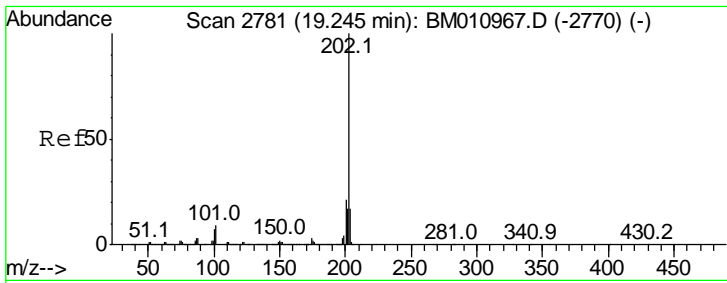

#77
 Pyrene
 Concen: 38.963 ng
 RT: 19.16 min Scan# 2783
 Delta R.T. -0.01 min
 Lab File: BM011251.D
 Acq: 16 Aug 2017 11:08

Instrument :
 BNA_M
 ClientSampled :
 SSTDCCC040

Tgt Ion: 202 Resp: 2682673

Ion	Ratio	Lower	Upper
202	100		
200	20.9	16.9	25.3
203	17.6	14.1	21.1

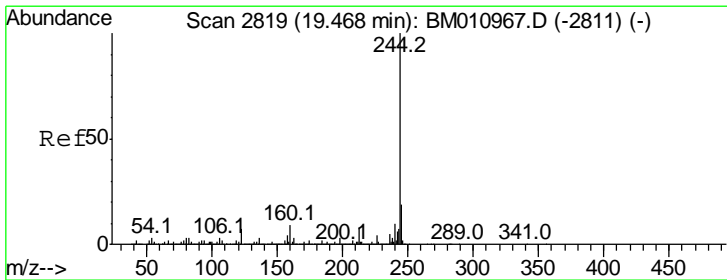
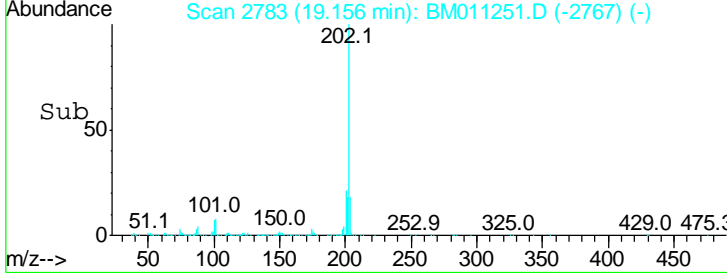
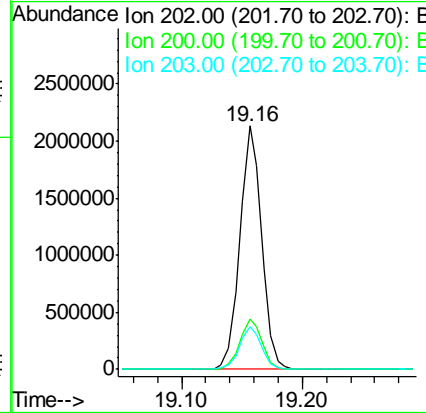
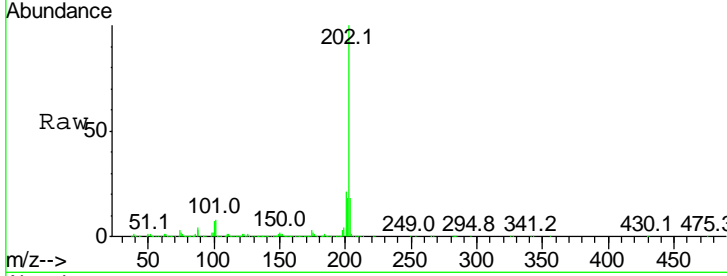

#78
 Terphenyl-d14
 Concen: 78.537 ng
 RT: 19.39 min Scan# 2822
 Delta R.T. -0.00 min
 Lab File: BM011251.D
 Acq: 16 Aug 2017 11:08

Tgt Ion: 244 Resp: 4594232

Ion	Ratio	Lower	Upper
244	100		
212	7.8	4.9	7.3#
122	6.4	6.2	9.4

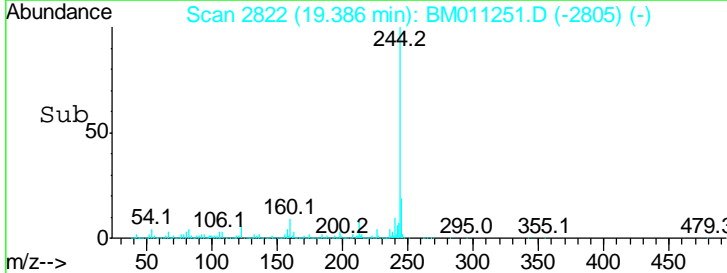
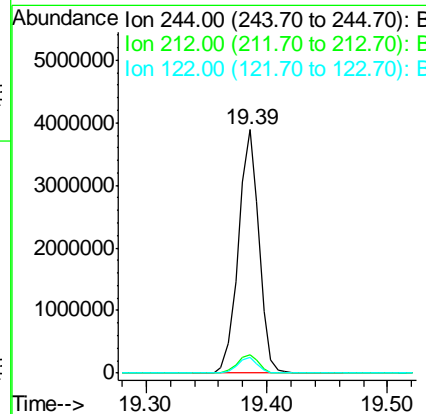
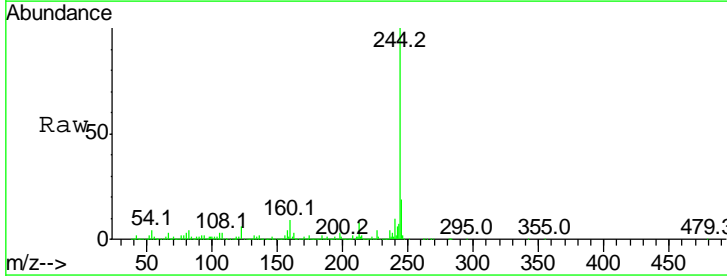

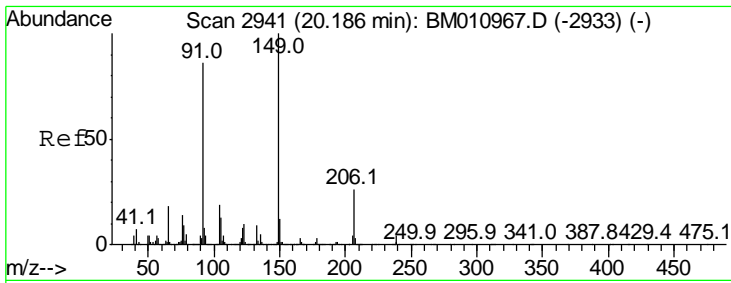

#79
 Butylbenzylphthalate
 Concen: 38.940 ng
 RT: 20.10 min Scan# 2944
 Delta R.T. -0.00 min
 Lab File: BM011251.D
 Acq: 16 Aug 2017 11:08

Instrument :
 BNA_M
 ClientSampled :
 SSTDCCC040

Tgt Ion	Resp	Lower	Upper
149	100		
91	103.2	50.1	75.1#
206	25.0	16.2	24.2#

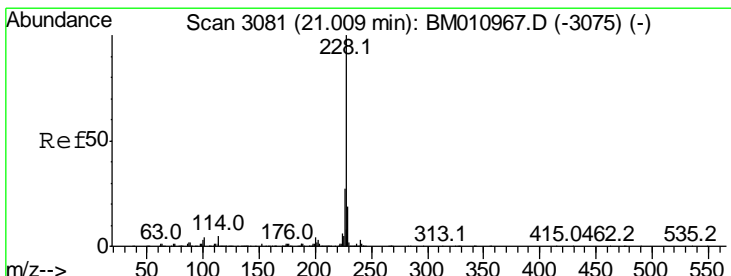
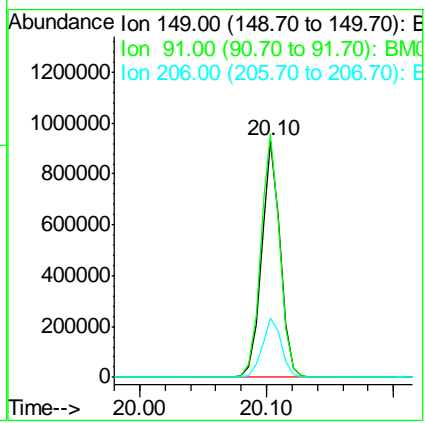
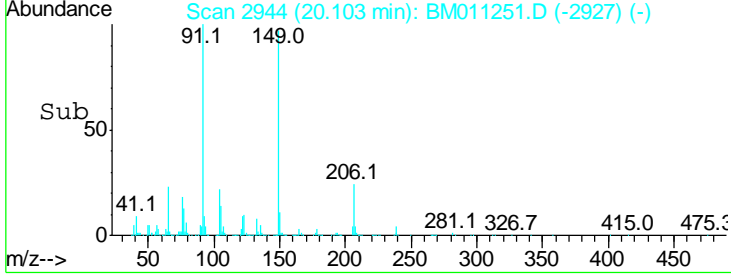
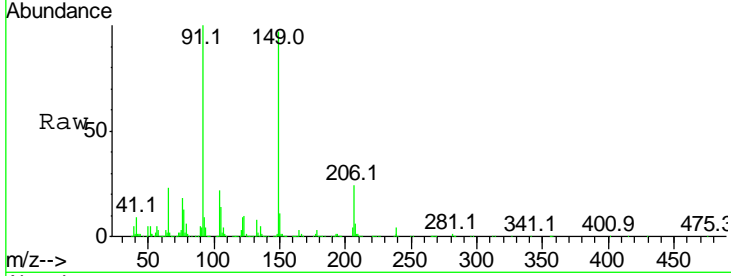

#80
 Benzo(a)anthracene
 Concen: 42.891 ng
 RT: 20.93 min Scan# 3084
 Delta R.T. -0.00 min
 Lab File: BM011251.D
 Acq: 16 Aug 2017 11:08

Tgt Ion	Resp	Lower	Upper
228	100		
226	26.0	21.7	32.5
229	19.2	16.0	24.0

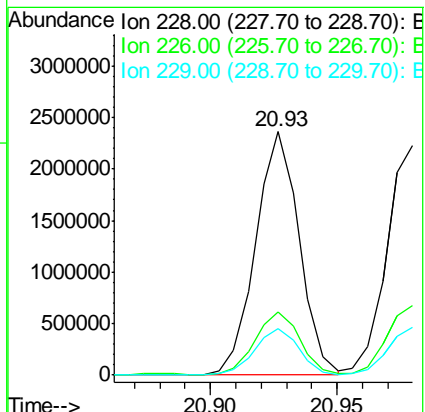
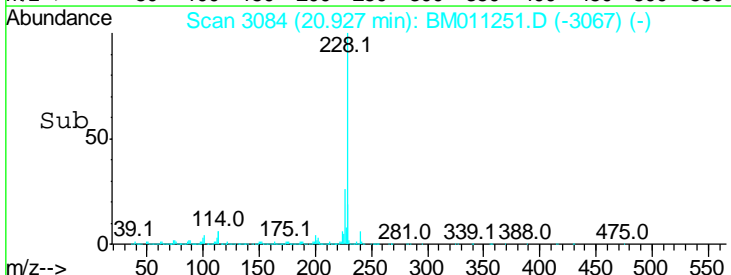
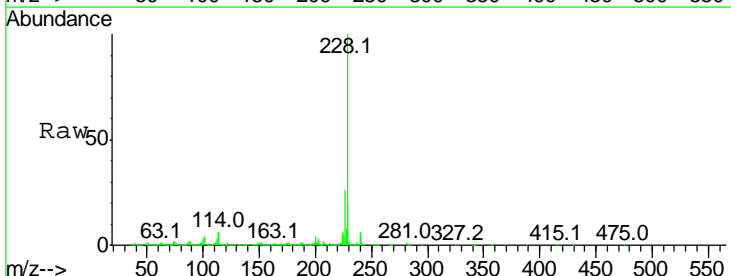

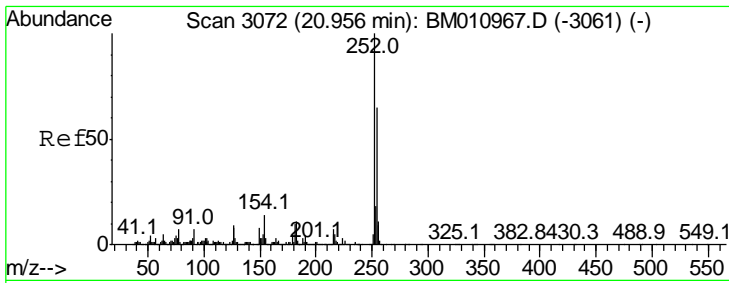

#81
 3,3'-Dichlorobenzidine
 Concen: 40.519 ng
 RT: 20.88 min Scan# 3076
 Delta R.T. -0.00 min
 Lab File: BM011251.D
 Acq: 16 Aug 2017 11:08

Instrument :
 BNA_M
 ClientSampleId :
 SSTDCCC040

Tgt Ion: 252 Resp: 1051714

Ion	Ratio	Lower	Upper
252	100		
254	64.3	51.9	77.9
126	7.8	9.8	14.8#

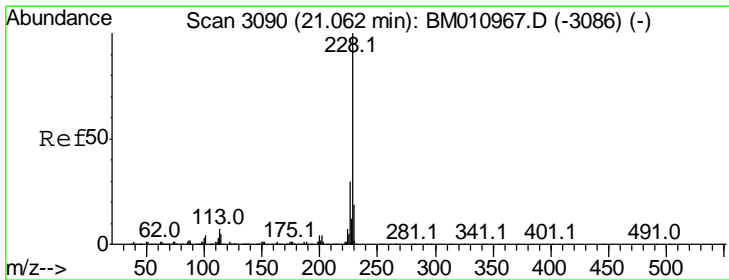
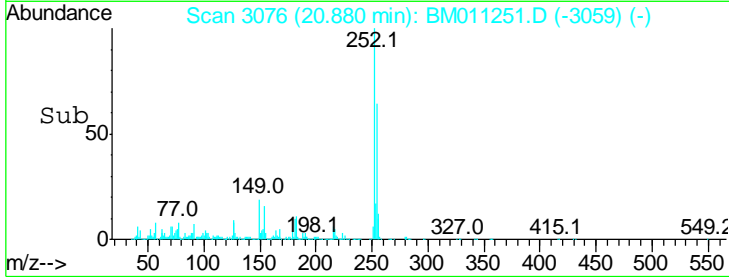
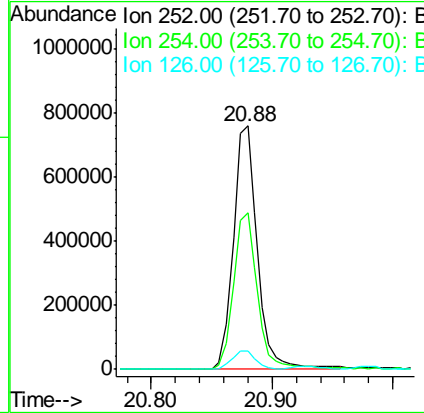
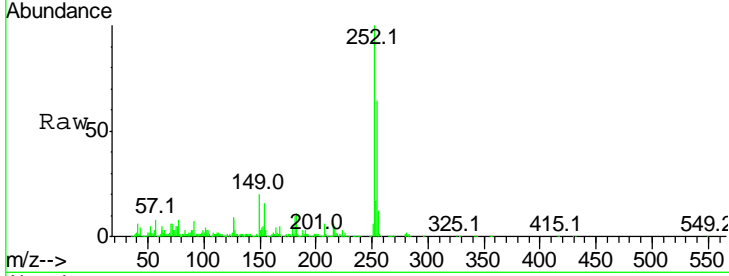

#82
 Chrysene
 Concen: 42.678 ng
 RT: 20.98 min Scan# 3093
 Delta R.T. -0.00 min
 Lab File: BM011251.D
 Acq: 16 Aug 2017 11:08

Tgt Ion: 228 Resp: 2710534

Ion	Ratio	Lower	Upper
228	100		
226	30.2	24.1	36.1
229	20.5	15.5	23.3

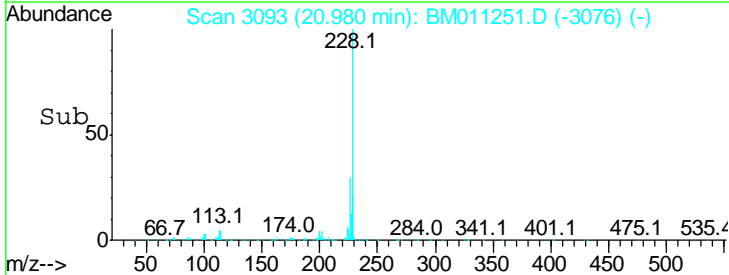
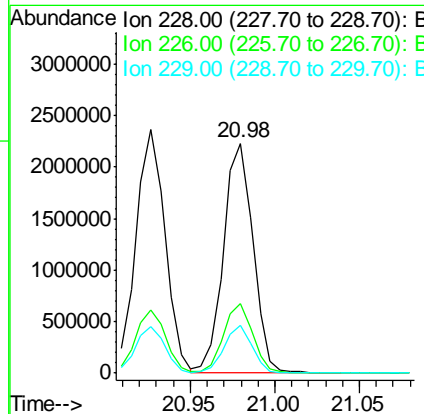
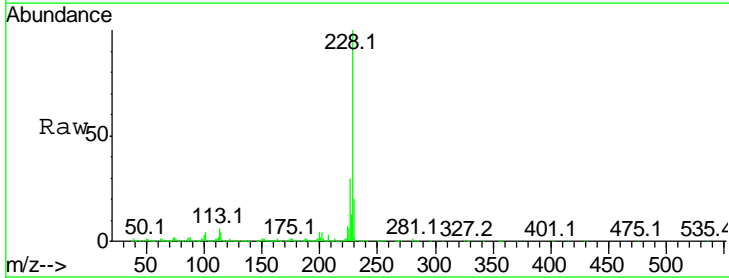

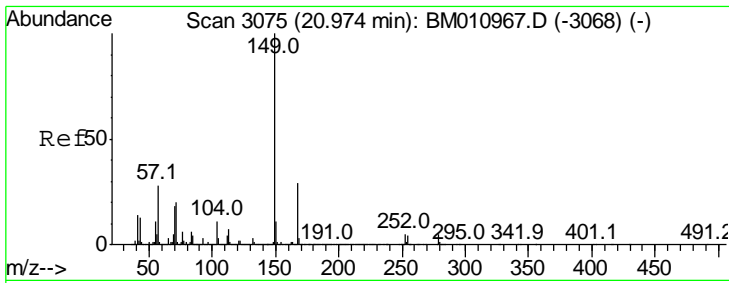

#83
 Bis(2-ethylhexyl)phthalate
 Concen: 39.575 ng
 RT: 20.89 min Scan# 3078
 Delta R.T. -0.01 min
 Lab File: BM011251.D
 Acq: 16 Aug 2017 11:08

Instrument :
 BNA_M
 ClientSampleId :
 SSTDCCC040

Tgt Ion	Resp	Lower	Upper
149	100		
167	29.9	22.4	33.6
279	4.7	3.4	5.0

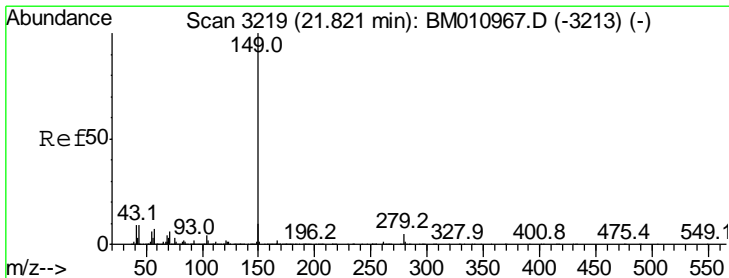
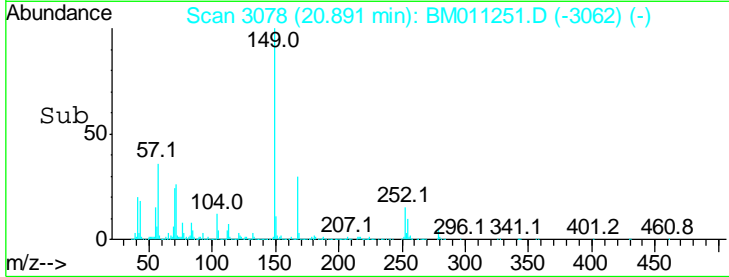
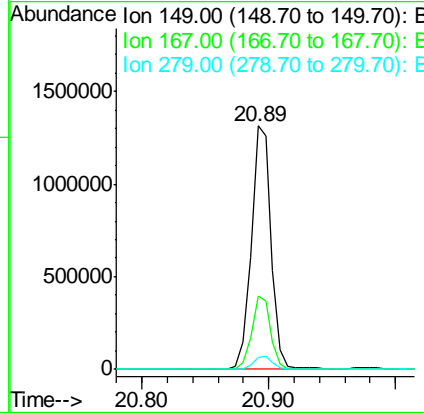
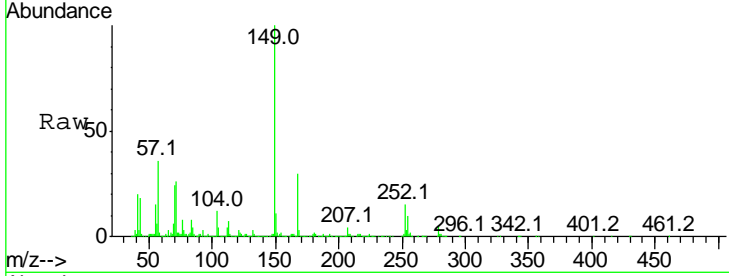

#84
 Di-n-octyl phthalate
 Concen: 41.641 ng
 RT: 21.74 min Scan# 3222
 Delta R.T. -0.00 min
 Lab File: BM011251.D
 Acq: 16 Aug 2017 11:08

Tgt Ion	Resp	Lower	Upper
149	100		
167	1.6	1.2	1.8
43	11.6	7.3	10.9#

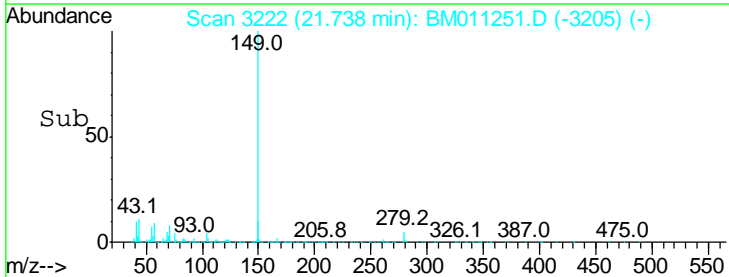
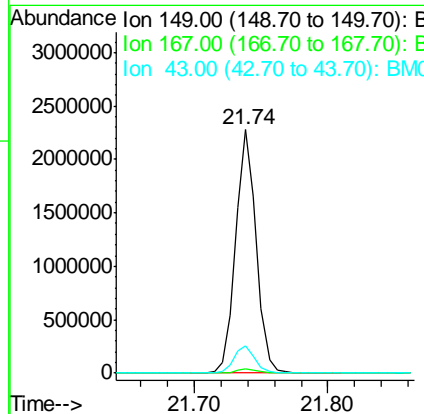
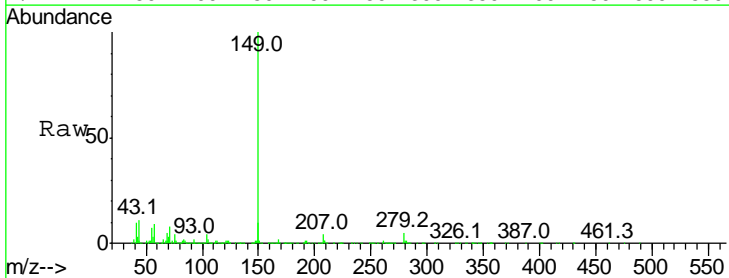

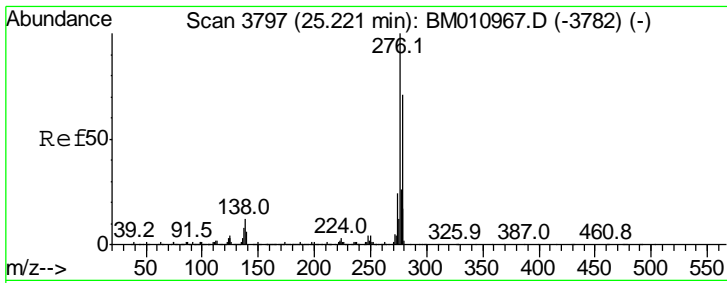

#85
 Indeno(1,2,3-cd)pyrene
 Concen: 45.542 ng
 RT: 25.04 min Scan# 3783
 Delta R.T. -0.01 min
 Lab File: BM011251.D
 Acq: 16 Aug 2017 11:08

Instrument :
 BNA_M
 ClientSampleId :
 SSTDCCC040

Tgt Ion	Resp	Lower	Upper
276	100		
138	10.6	12.0	18.0#
277	24.8	20.0	30.0

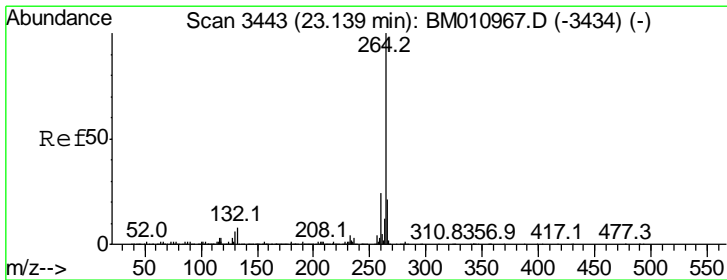
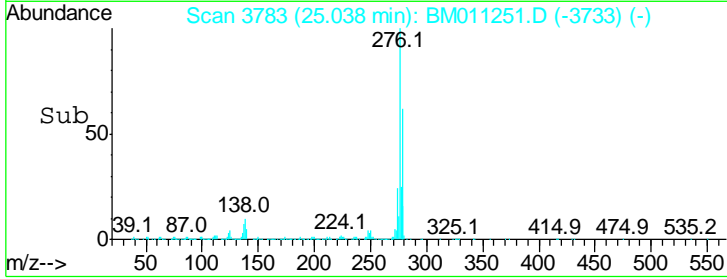
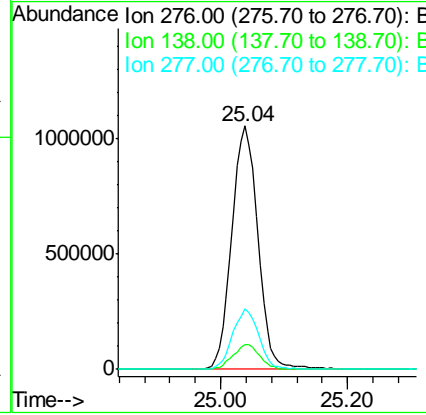
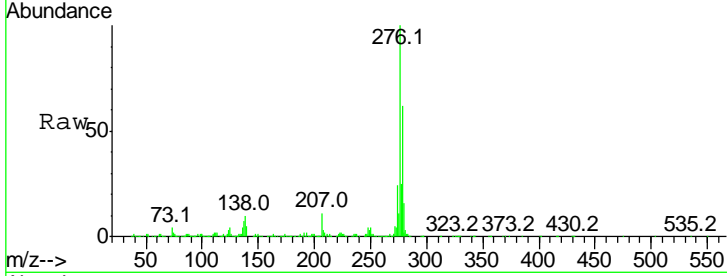

#86
 Perylene-d12
 Concen: 20.000 ng
 RT: 23.01 min Scan# 3439
 Delta R.T. -0.01 min
 Lab File: BM011251.D
 Acq: 16 Aug 2017 11:08

Tgt Ion	Resp	Lower	Upper
264	100		
260	24.5	18.6	27.8
265	22.3	17.3	25.9

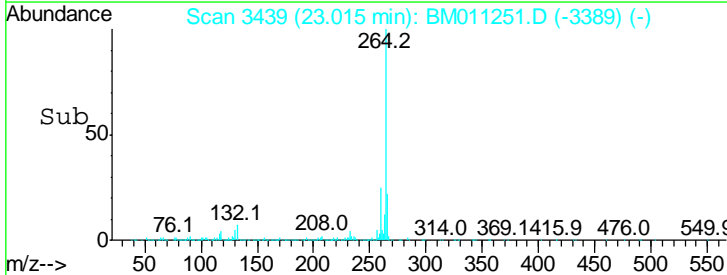
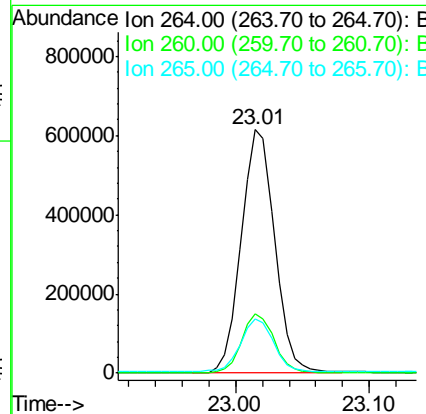
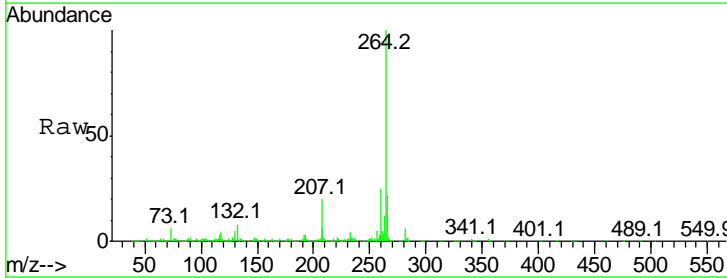

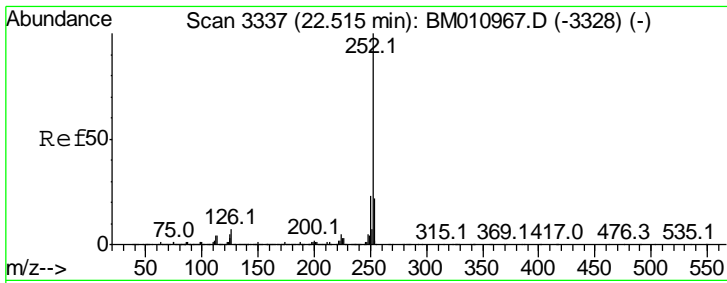

#87
 Benzo(b)fluoranthene
 Concen: 41.192 ng
 RT: 22.41 min Scan# 3336
 Delta R.T. -0.01 min
 Lab File: BM011251.D
 Acq: 16 Aug 2017 11:08

Instrument :
 BNA_M
 ClientSampleId :
 SSTDCCC040

Tgt Ion: 252 Resp: 2828642

Ion	Ratio	Lower	Upper
252	100		
253	21.3	18.0	27.0
125	4.4	9.9	14.9#

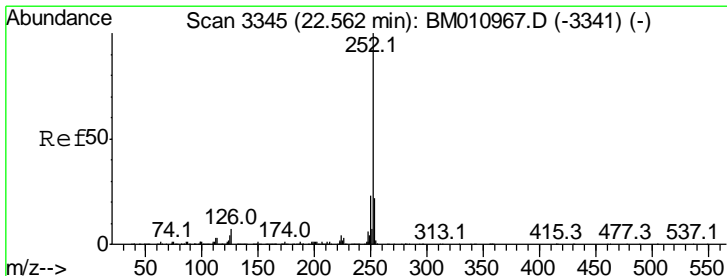
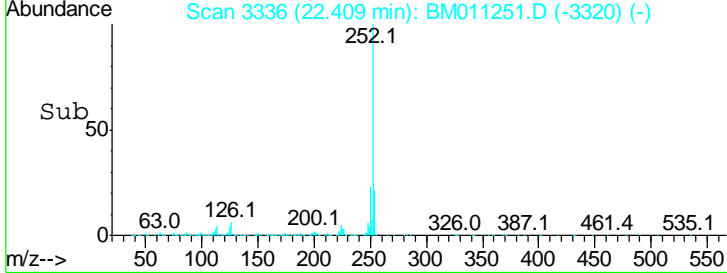
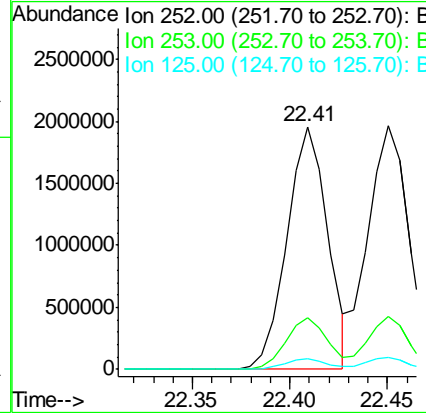
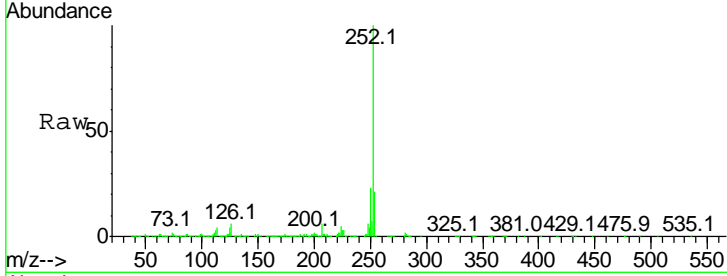

#88
 Benzo(k)fluoranthene
 Concen: 43.608 ng
 RT: 22.45 min Scan# 3343
 Delta R.T. -0.01 min
 Lab File: BM011251.D
 Acq: 16 Aug 2017 11:08

Tgt Ion: 252 Resp: 2870143

Ion	Ratio	Lower	Upper
252	100		
253	21.7	17.2	25.8
125	4.8	8.1	12.1#

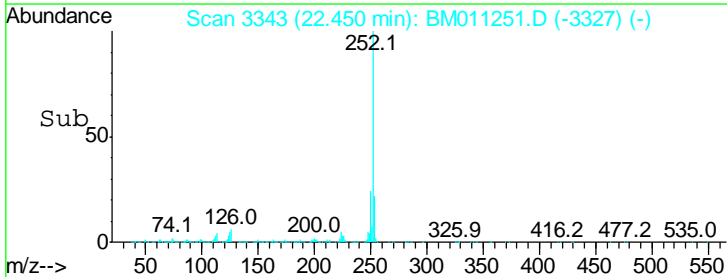
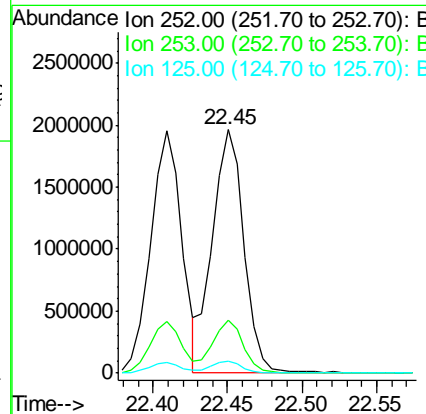
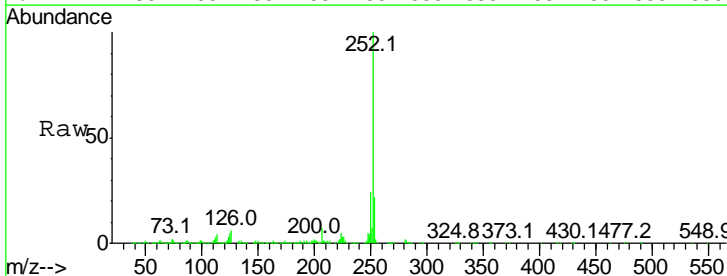

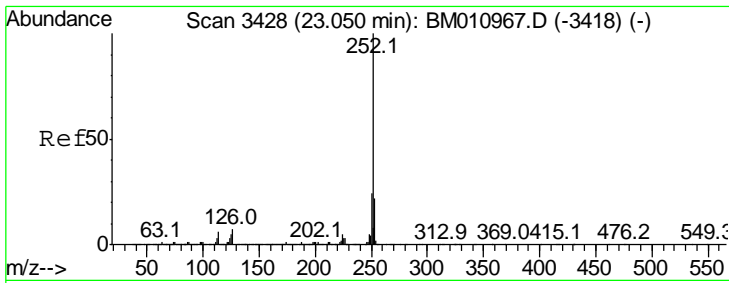

#89
 Benzo(a)pyrene
 Concen: 43.611 ng
 RT: 22.93 min Scan# 3424
 Delta R.T. -0.01 min
 Lab File: BM011251.D
 Acq: 16 Aug 2017 11:08

Instrument :
 BNA_M
 ClientSampled :
 SSTDCCC040

Tgt Ion: 252 Resp: 2709820

Ion	Ratio	Lower	Upper
252	100		
253	21.1	17.6	26.4
125	5.2	7.4	11.2#

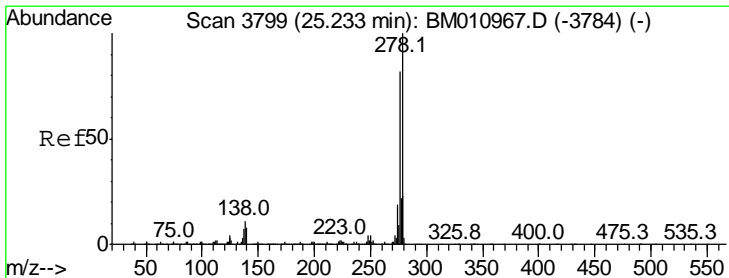
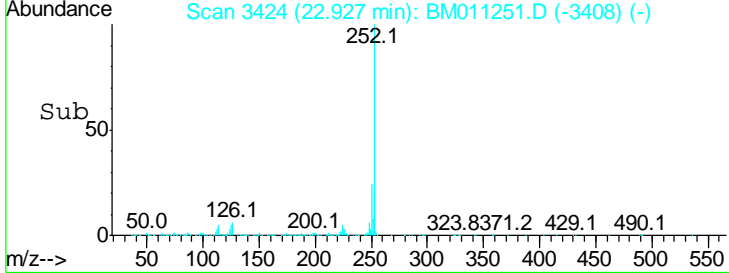
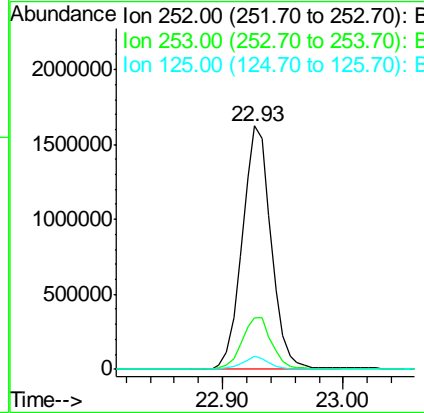
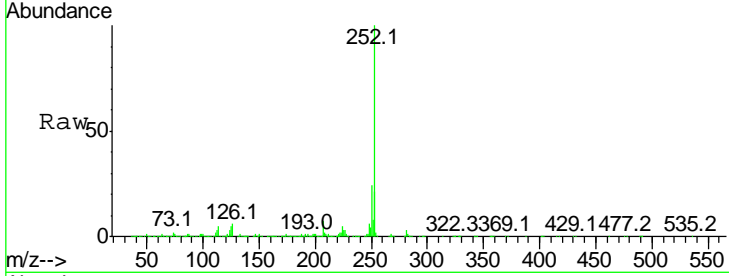

#90
 Dibenzo(a,h)anthracene
 Concen: 40.961 ng
 RT: 25.05 min Scan# 3785
 Delta R.T. -0.01 min
 Lab File: BM011251.D
 Acq: 16 Aug 2017 11:08

Tgt Ion: 278 Resp: 2359447

Ion	Ratio	Lower	Upper
278	100		
139	7.5	13.4	20.0#
279	21.8	19.0	28.4

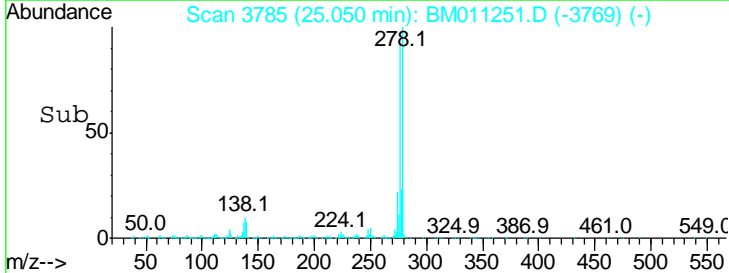
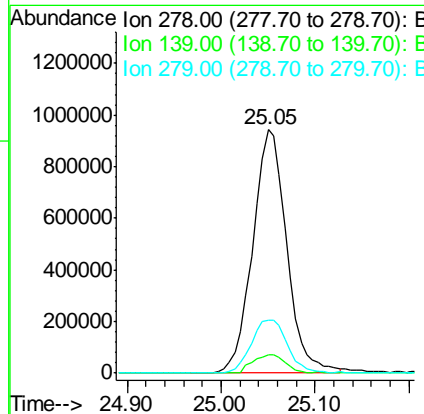
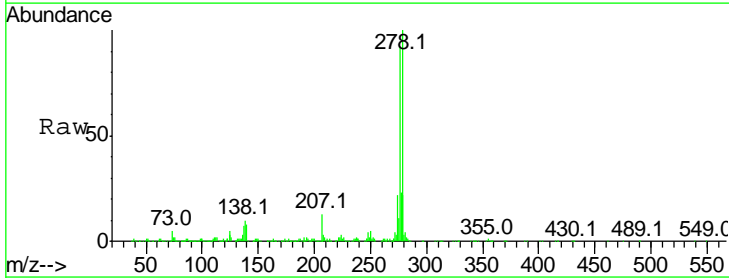

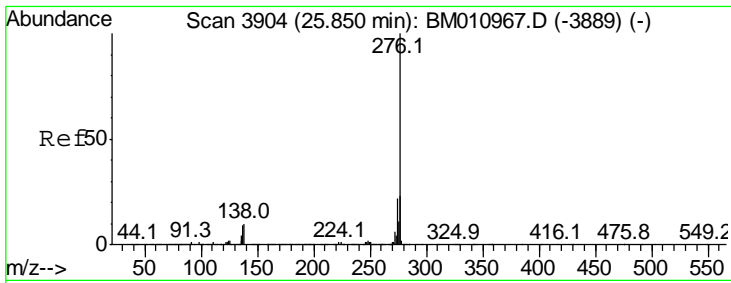

#91
 Benzo(a,h,i)perylene
 Concen: 43.097 ng
 RT: 25.65 min Scan# 3887
 Delta R.T. -0.01 min
 Lab File: BM011251.D
 Acq: 16 Aug 2017 11:08

Instrument :
 BNA_M
 ClientSampled :
 SSTDCCC040

Tot Ion: 276 Resp: 2437719

Ion	Ratio	Lower	Upper
276	100		
277	23.9	18.5	27.7
138	9.0	19.0	28.6#

