

Data Path : Z:\svoasrv\HPCHEM1\BNA_M\Data\BM100224\
 Data File : BM047799.D
 Acq On : 03 Oct 2024 06:25
 Operator : RC/JU
 Sample : P4020-14
 Misc :
 ALS Vial : 25 Sample Multiplier: 1

Instrument :
 BNA_M
 ClientSampleId :
 DDCL0

Integration Parameters: LSCINT.P
 Integrator: RTE
 Smoothing : OFF
 Sampling : 1
 Start Thrs: 0.2
 Stop Thrs : 0
 Filtering: 5
 Min Area: 0.1 % of largest Peak
 Max Peaks: 100
 Peak Location: TOP

If leading or trailing edge < 100 prefer < Baseline drop else tangent >
 Peak separation: 5

Method : Z:\svoasrv\HPCHEM1\BNA_M\Methods\SFAM-EPA-BM092724.MA.M
 Title : SVOA CALIBRATION

Signal : TIC: BM047799.D\data.ms

peak #	R.T. min	first scan	max scan	last scan	PK TY	peak height	corr. area	corr. % max.	% of total
1	5.834	477	484	492	rVB	5928130	8976328	5.54%	1.036%
2	6.375	571	576	580	rBV	2355116	3334060	2.06%	0.385%
3	6.451	585	589	592	rVV2	1732720	3131644	1.93%	0.362%
4	6.810	646	650	654	rVB2	3090205	4629461	2.86%	0.534%
5	6.863	654	659	663	rBV	4074530	5919582	3.65%	0.683%
6	6.904	663	666	670	rVB	2294731	3167280	1.95%	0.366%
7	6.969	670	677	683	rBV4	5544964	10998908	6.79%	1.270%
8	7.034	683	688	694	rVB	2018912	2980690	1.84%	0.344%
9	7.198	710	716	719	rVV2	1869434	3076431	1.90%	0.355%
10	7.240	719	723	730	rVV	3540493	5847588	3.61%	0.675%
11	7.334	730	739	744	rVV4	2621396	5995413	3.70%	0.692%
12	7.446	752	758	766	rVV2	15504971	28700119	17.71%	3.313%
13	7.734	799	807	812	rBV3	1270374	3370979	2.08%	0.389%
14	7.798	812	818	823	rVB2	5026297	8503419	5.25%	0.982%
15	7.881	823	832	837	rBV	9796344	17553910	10.83%	2.026%
16	8.034	855	858	862	rVV2	3026998	4780349	2.95%	0.552%
17	8.104	867	870	877	rVB3	2077561	3448017	2.13%	0.398%
18	8.240	888	893	897	rBV2	2036690	3696155	2.28%	0.427%
19	8.293	897	902	907	rVV2	1688724	4012634	2.48%	0.463%
20	8.351	907	912	917	rVV2	4133964	8286168	5.11%	0.957%
21	8.404	917	921	925	rVV	3036928	4308641	2.66%	0.497%
22	8.451	925	929	930	rVV2	3648879	4595078	2.83%	0.530%
23	8.475	930	933	937	rVV	4992248	8152655	5.03%	0.941%
24	8.581	945	951	954	rBV	4360852	6809312	4.20%	0.786%
25	8.616	954	957	965	rVB2	2322296	4119626	2.54%	0.476%
26	8.816	986	991	998	rVB	2231399	3974858	2.45%	0.459%
27	8.916	998	1008	1012	rBV2	3293900	7283169	4.49%	0.841%
28	9.051	1019	1031	1036	rBV	14075527	25576250	15.78%	2.952%
29	9.169	1040	1051	1057	rBV9	2391151	6893040	4.25%	0.796%
30	9.245	1057	1064	1067	rBV3	1654468	3320977	2.05%	0.383%
31	9.604	1117	1125	1131	rVB3	1538543	3447730	2.13%	0.398%
32	9.692	1131	1140	1144	rBV5	1986360	4981410	3.07%	0.575%
33	9.745	1144	1149	1153	rBV4	2147020	4176053	2.58%	0.482%
34	9.892	1165	1174	1179	rVB	2851704	6374154	3.93%	0.736%
35	9.957	1180	1185	1189	rVV2	1972964	3052768	1.88%	0.352%
36	10.039	1195	1199	1202	rVV	2377324	4028199	2.49%	0.465%

Data Path : Z:\svoasrv\HPCHEM1\BNA_M\Data\BM100224\
 Data File : BM047799.D
 Acq On : 03 Oct 2024 06:25
 Operator : RC/JU
 Sample : P4020-14
 Misc :
 ALS Vial : 25 Sample Multiplier: 1

Instrument :
 BNA_M
 ClientSampleId :
 DDCL0

Integration Parameters: LSCINT.P

Integrator: RTE
 Smoothing : OFF
 Sampling : 1
 Start Thrs: 0.2
 Stop Thrs : 0

Filtering: 5
 Min Area: 0.1 % of largest Peak
 Max Peaks: 100
 Peak Location: TOP

If leading or trailing edge < 100 prefer < Baseline drop else tangent >
 Peak separation: 5

Method : Z:\svoasrv\HPCHEM1\BNA_M\Methods\SFAM-EPA-BM092724.MA.M
 Title : SVOA CALIBRATION

37	10.228	1227	1231	1238	rVB3	1683641	3204120	1.98%	0.370%
38	10.298	1238	1243	1248	rBV2	2238553	3687280	2.27%	0.426%
39	10.481	1268	1274	1282	rBV7	1025357	3360293	2.07%	0.388%
40	10.592	1284	1293	1300	rVV3	12029185	28830734	17.79%	3.328%
41	10.722	1310	1315	1321	rBV4	5569896	10343653	6.38%	1.194%
42	10.881	1337	1342	1354	rVB5	1154310	3169265	1.96%	0.366%
43	10.986	1354	1360	1368	rBV	7783359	13244538	8.17%	1.529%
44	11.116	1374	1382	1388	rVB	4427086	8104866	5.00%	0.936%
45	11.522	1442	1451	1465	rVV10	1654369	5791472	3.57%	0.669%
46	11.633	1465	1470	1475	rVV	5195844	8691426	5.36%	1.003%
47	11.704	1475	1482	1489	rVB2	4192654	8582133	5.29%	0.991%
48	11.869	1503	1510	1519	rBV	3908316	6583794	4.06%	0.760%
49	12.033	1531	1538	1541	rBV	6937686	11490369	7.09%	1.326%
50	12.069	1541	1544	1549	rVB	4163067	5779473	3.57%	0.667%
51	12.275	1572	1579	1586	rVB2	6604258	13258292	8.18%	1.531%
52	12.439	1602	1607	1611	rBV4	3085253	5501705	3.39%	0.635%
53	12.680	1642	1648	1660	rBV4	2024196	5103731	3.15%	0.589%
54	12.845	1672	1676	1686	rBV4	1366708	3026063	1.87%	0.349%
55	12.986	1696	1700	1704	rBV	2058844	3036145	1.87%	0.350%
56	13.280	1744	1750	1756	rVV	7767834	12148527	7.49%	1.402%
57	13.498	1780	1787	1794	rVB4	2088324	4902680	3.02%	0.566%
58	13.627	1800	1809	1814	rBV4	2618930	6876702	4.24%	0.794%
59	13.710	1818	1823	1827	rBV	2053937	2924241	1.80%	0.338%
60	13.763	1827	1832	1837	rBV2	2428763	5137777	3.17%	0.593%
61	13.816	1837	1841	1844	rVV4	2222795	3666851	2.26%	0.423%
62	13.845	1844	1846	1853	rVB	2668295	3831807	2.36%	0.442%
63	13.933	1853	1861	1865	rBV2	2984614	5778660	3.57%	0.667%
64	14.357	1927	1933	1937	rBV	17326087	27123640	16.73%	3.131%
65	14.439	1937	1947	1952	rVV4	2513905	6198592	3.82%	0.716%
66	14.522	1957	1961	1968	rVV4	2809930	4613796	2.85%	0.533%
67	14.586	1968	1972	1976	rVV	4828131	6505269	4.01%	0.751%
68	14.651	1979	1983	1991	rVB4	1931617	4326507	2.67%	0.499%
69	14.845	2013	2016	2021	rVB2	2260187	3306519	2.04%	0.382%
70	14.916	2022	2028	2032	rBV2	1763028	3046337	1.88%	0.352%
71	14.974	2032	2038	2044	rBV6	2062419	6001863	3.70%	0.693%
72	15.080	2050	2056	2061	rVB	17297207	30735573	18.96%	3.548%
73	15.204	2073	2077	2085	rVV2	4915662	9291418	5.73%	1.073%
74	15.298	2086	2093	2099	rVB2	7722691	14135965	8.72%	1.632%
75	15.433	2113	2116	2121	rVB	3152373	4231152	2.61%	0.488%
76	15.545	2129	2135	2142	rBV2	3518332	6329523	3.90%	0.731%

Data Path : Z:\svoasrv\HPCHEM1\BNA_M\Data\BM100224\
 Data File : BM047799.D
 Acq On : 03 Oct 2024 06:25
 Operator : RC/JU
 Sample : P4020-14
 Misc :
 ALS Vial : 25 Sample Multiplier: 1

Instrument :
 BNA_M
 ClientSampleId :
 DDCL0

Integration Parameters: LSCINT.P
 Integrator: RTE
 Smoothing : OFF
 Sampling : 1
 Start Thrs: 0.2
 Stop Thrs : 0
 Filtering: 5
 Min Area: 0.1 % of largest Peak
 Max Peaks: 100
 Peak Location: TOP

If leading or trailing edge < 100 prefer < Baseline drop else tangent >
 Peak separation: 5

Method : Z:\svoasrv\HPCHEM1\BNA_M\Methods\SFAM-EPA-BM092724.MA.M
 Title : SVOA CALIBRATION

77	15.704	2157	2162	2172	rVB2	3282584	6930138	4.28%	0.800%
78	15.798	2174	2178	2184	rVB4	2311382	3563012	2.20%	0.411%
79	16.163	2235	2240	2243	rBV	7661915	12805874	7.90%	1.478%
80	16.910	2349	2367	2371	rBV2	35185226	162093113	100.00%	18.712%
81	16.951	2371	2374	2378	rVV	7108639	9079348	5.60%	1.048%
82	17.004	2379	2383	2393	rVB2	3858112	6997037	4.32%	0.808%
83	17.198	2411	2416	2420	rBV	3485878	5531058	3.41%	0.638%
84	17.286	2427	2431	2435	rVV	3865154	6080884	3.75%	0.702%
85	17.480	2459	2464	2470	rBV4	2016990	3677585	2.27%	0.425%
86	17.686	2494	2499	2504	rVB	6469489	8409399	5.19%	0.971%
87	17.857	2523	2528	2532	rVB	4853833	6333638	3.91%	0.731%
88	18.080	2562	2566	2581	rVB2	3369520	6258652	3.86%	0.722%
89	18.374	2611	2616	2626	rBV	5194423	6814805	4.20%	0.787%
90	19.009	2719	2724	2725	rBV	3995843	5571196	3.44%	0.643%
91	19.568	2814	2819	2825	rBV2	4430858	8710494	5.37%	1.006%
92	20.109	2907	2911	2927	rVB2	3035838	4458267	2.75%	0.515%
93	20.604	2991	2995	3000	rBV	2492507	2922692	1.80%	0.337%
94	21.086	3072	3077	3090	rVB2	5759373	8435847	5.20%	0.974%
95	21.403	3126	3131	3137	rVB	2739449	4022399	2.48%	0.464%
96	21.598	3160	3164	3175	rVB	2077494	3336566	2.06%	0.385%
97	22.050	3237	3241	3254	rVB	1698586	2984874	1.84%	0.345%
98	22.168	3256	3261	3270	rVB3	2620901	4759196	2.94%	0.549%
99	24.203	3599	3607	3617	rVB	2267171	5588658	3.45%	0.645%
100	24.403	3633	3641	3658	rVB2	2201952	7495634	4.62%	0.865%

Sum of corrected areas: 866266172

Data Path : Z:\svoasrv\HPCHEM1\BNA_M\Data\BM100224\
 Data File : BM047799.D
 Acq On : 03 Oct 2024 06:25
 Operator : RC/JU
 Sample : P4020-14
 Misc :
 ALS Vial : 25 Sample Multiplier: 1

Instrument :
 BNA_M
ClientSampleId :
 DDCL0

Quant Method : Z:\svoasrv\HPCHEM1\BNA_M\Methods\SFAM-EPA-BM092724.MA.M
 Quant Title : SVOA CALIBRATION

TIC Library : C:\Database\NIST20.L
 TIC Integration Parameters: LSCINT.P

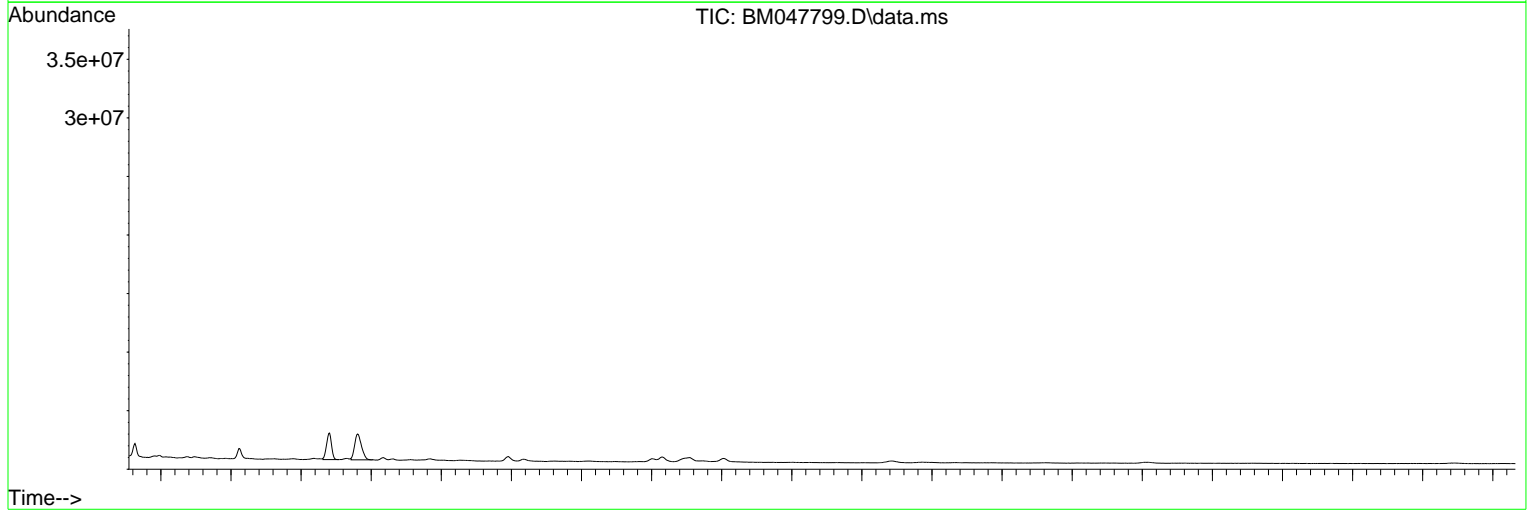
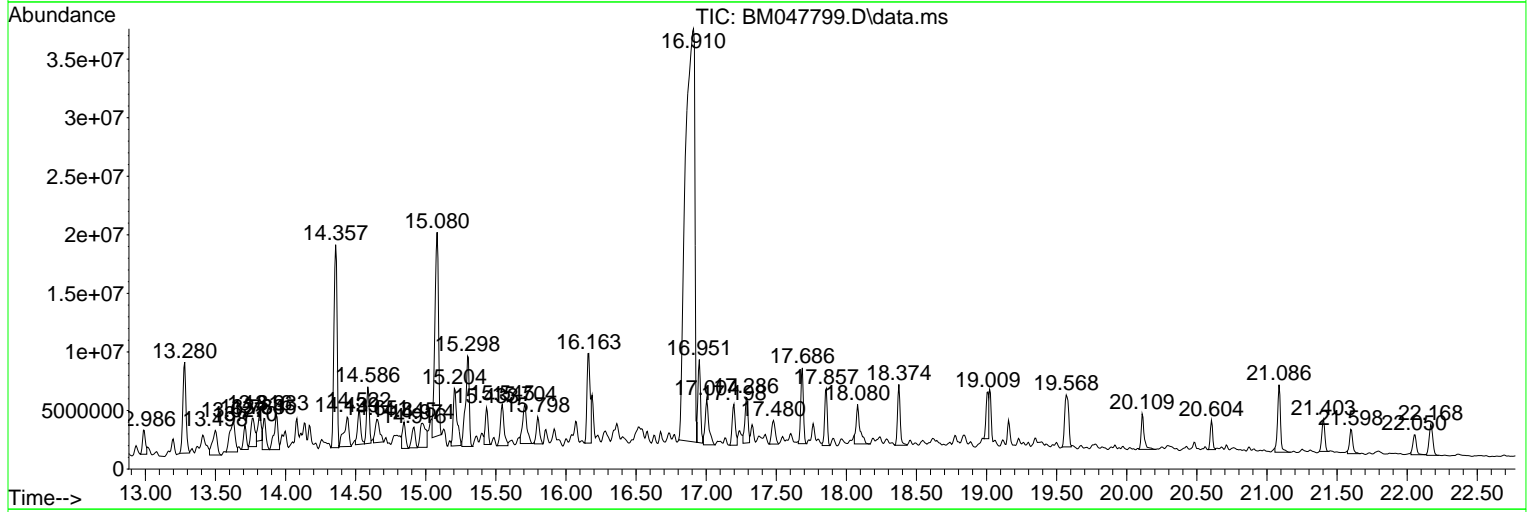
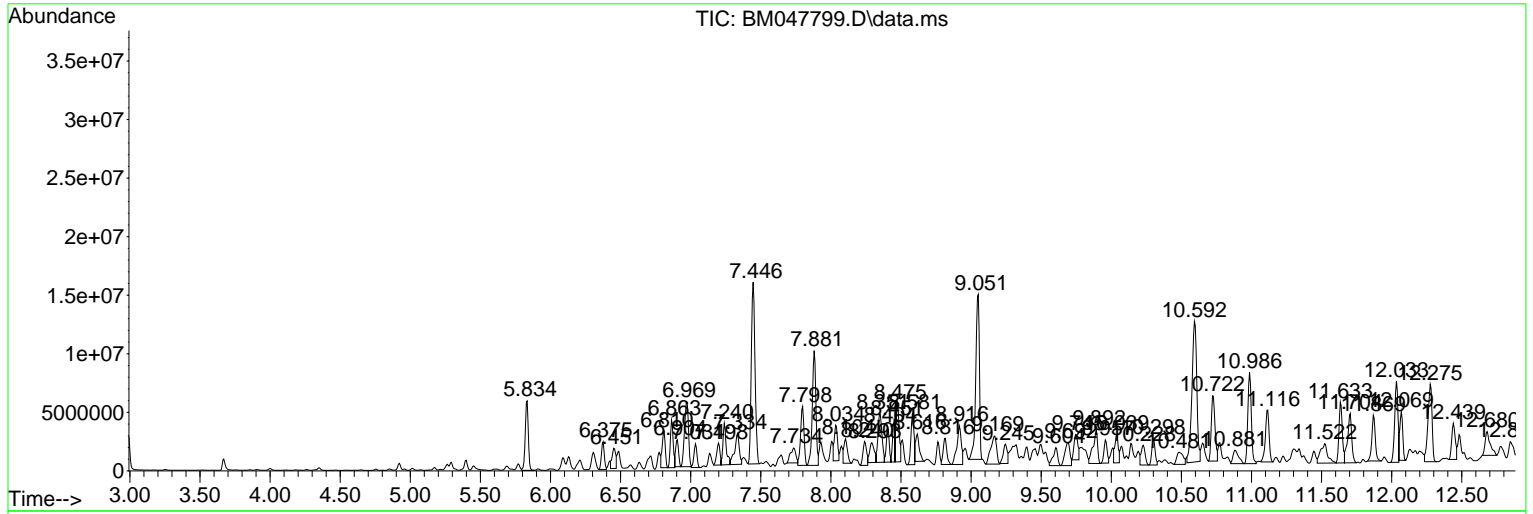

Data Path : Z:\svoasrv\HPCHEM1\BNA_M\Data\BM100224\
 Data File : BM047799.D
 Acq On : 03 Oct 2024 06:25
 Operator : RC/JU
 Sample : P4020-14
 Misc :
 ALS Vial : 25 Sample Multiplier: 1

Instrument :
 BNA_M
 ClientSampleId :
 DDCL0

Quant Method : Z:\svoasrv\HPCHEM1\BNA_M\Methods\SFAM-EPA-BM092724.MA.M
 Quant Title : SVOA CALIBRATION

TIC Library : C:\Database\NIST20.L
 TIC Integration Parameters: LSCINT.P

 Peak Number 1 (DEL) Alkane: Straight-Chai... Concentration Rank 18

R.T.	EstConc	Area	Relative to ISTD	R.T.
5.834	21.11 ng/ul	8976330	1,4-Dichlorobenzene-d4	7.804

Hit#	of	Tentative ID	MW	MolForm	CAS#	Qual
1	5	Nonane	128	C9H20	000111-84-2	90
2		Nonane	128	C9H20	000111-84-2	87
3		Nonane	128	C9H20	000111-84-2	83
4		Decane	142	C10H22	000124-18-5	64
5		Octane	114	C8H18	000111-65-9	59

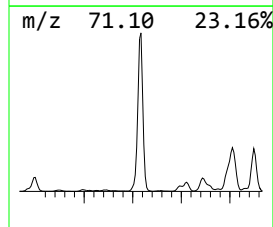
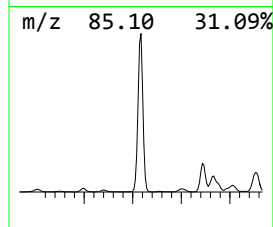
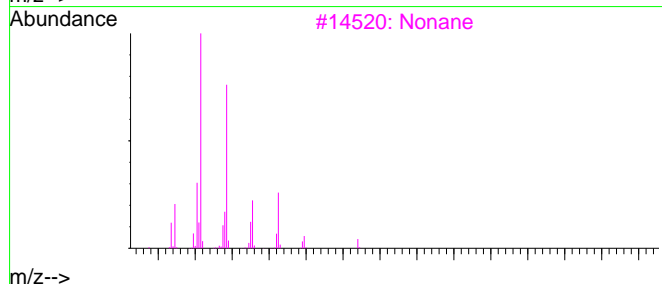
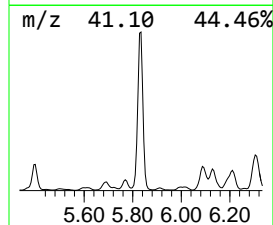
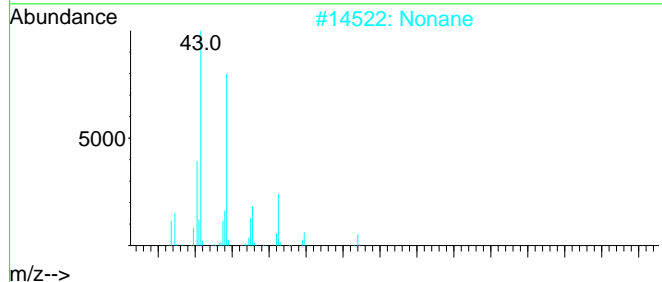
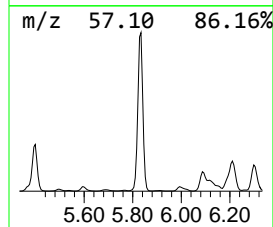
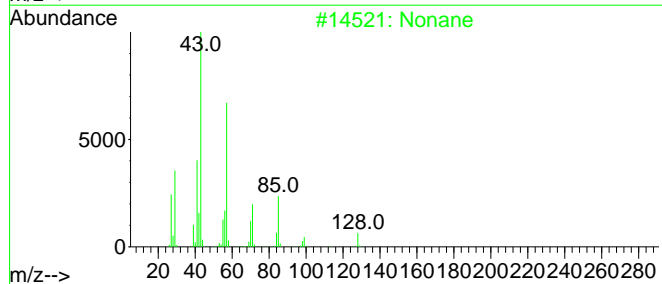
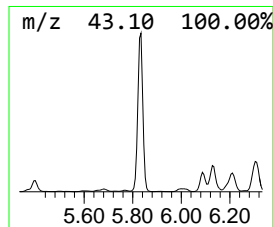
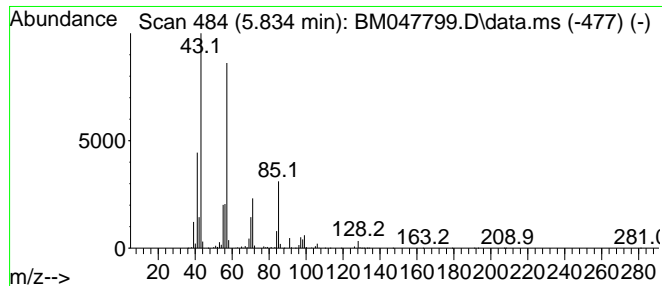

Data Path : Z:\svoasrv\HPCHEM1\BNA_M\Data\BM100224\
 Data File : BM047799.D
 Acq On : 03 Oct 2024 06:25
 Operator : RC/JU
 Sample : P4020-14
 Misc :
 ALS Vial : 25 Sample Multiplier: 1

Instrument :
 BNA_M
 ClientSampleId :
 DDCL0

Quant Method : Z:\svoasrv\HPCHEM1\BNA_M\Methods\SFAM-EPA-BM092724.MA.M
 Quant Title : SVOA CALIBRATION

TIC Library : C:\Database\NIST20.L
 TIC Integration Parameters: LSCINT.P

 Peak Number 2 (DEL) Alkane: Straight-Chai... Concentration Rank 51

R.T.	EstConc	Area	Relative to ISTD	R.T.
6.375	7.84 ng/ul	3334060	1,4-Dichlorobenzene-d4	7.804

Hit#	of 5	Tentative ID	MW	MolForm	CAS#	Qual
1		Octane, 2,6-dimethyl-	142	C10H22	002051-30-1	94
2		Octane, 3,6-dimethyl-	142	C10H22	015869-94-0	91
3		Nonane, 3-methyl-	142	C10H22	005911-04-6	90
4		Nonane, 3-methyl-	142	C10H22	005911-04-6	87
5		Octane, 2,6-dimethyl-	142	C10H22	002051-30-1	86

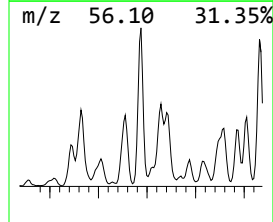
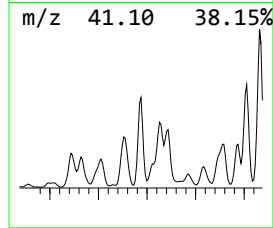
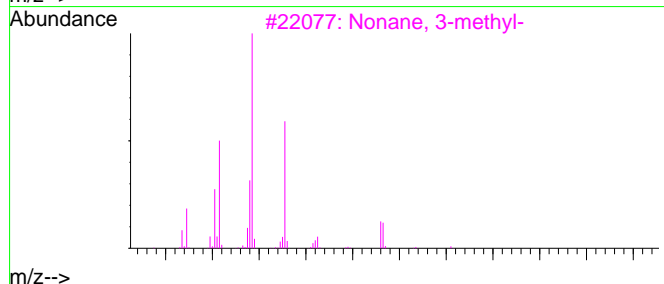
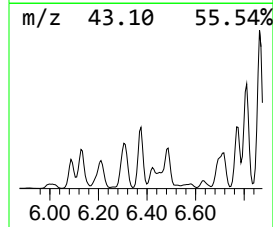
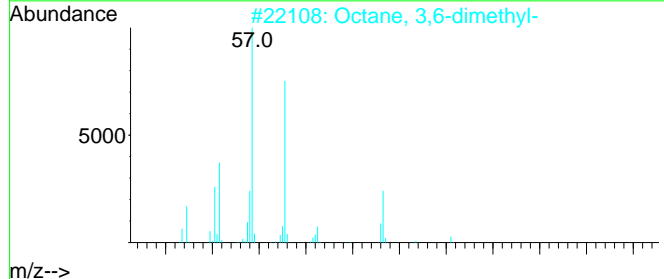
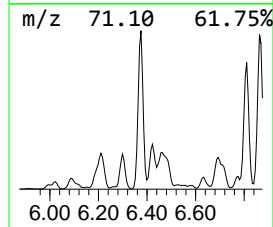
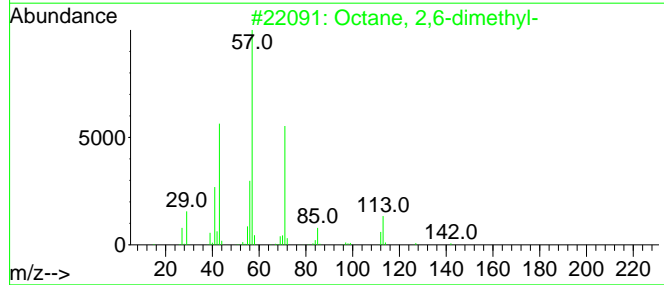
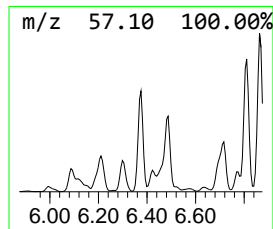
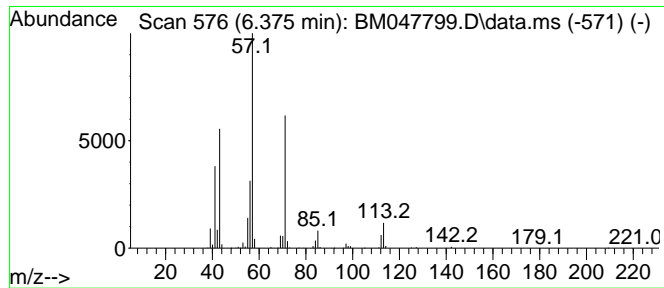

Data Path : Z:\svoasrv\HPCHEM1\BNA_M\Data\BM100224\
 Data File : BM047799.D
 Acq On : 03 Oct 2024 06:25
 Operator : RC/JU
 Sample : P4020-14
 Misc :
 ALS Vial : 25 Sample Multiplier: 1

Instrument :
 BNA_M
 ClientSampleId :
 DDCL0

Quant Method : Z:\svoasrv\HPCHEM1\BNA_M\Methods\SFAM-EPA-BM092724.MA.M
 Quant Title : SVOA CALIBRATION

TIC Library : C:\Database\NIST20.L
 TIC Integration Parameters: LSCINT.P

 Peak Number 3 (DEL) Alkane: Cyclic6.451 Concentration Rank 53

R.T.	EstConc	Area	Relative to ISTD	R.T.
6.451	7.37 ng/ul	3131640	1,4-Dichlorobenzene-d4	7.804

Hit#	of	Tentative ID	MW	MolForm	CAS#	Qual
1	5	Cyclohexane, propyl-	126	C9H18	001678-92-8	87
2		Cyclohexane, propyl-	126	C9H18	001678-92-8	80
3		Cyclohexane, propyl-	126	C9H18	001678-92-8	72
4		Cyclohexane, propyl-	126	C9H18	001678-92-8	72
5		Cyclohexane, propyl-	126	C9H18	001678-92-8	64

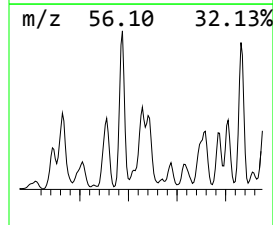
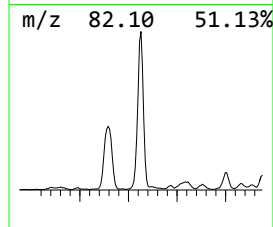
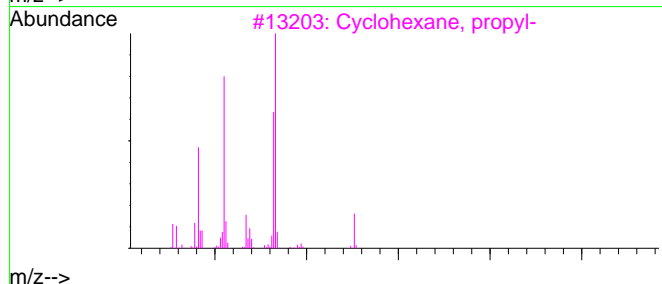
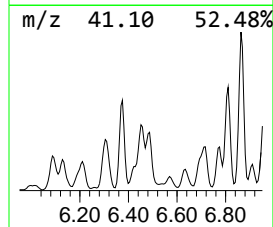
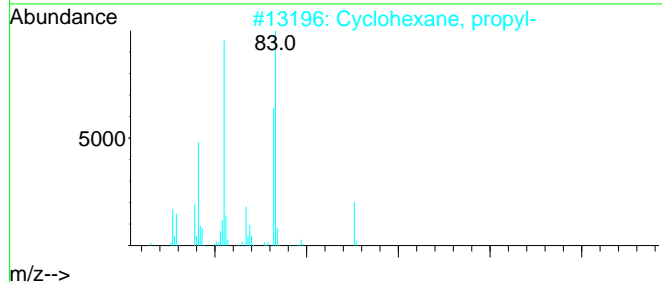
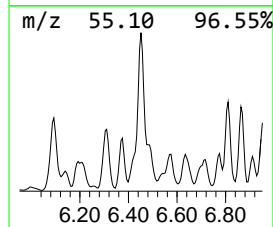
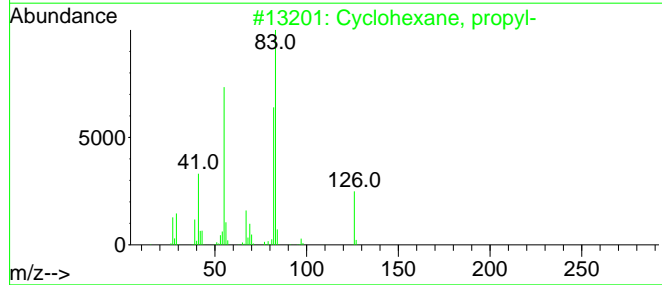
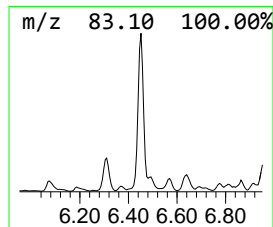
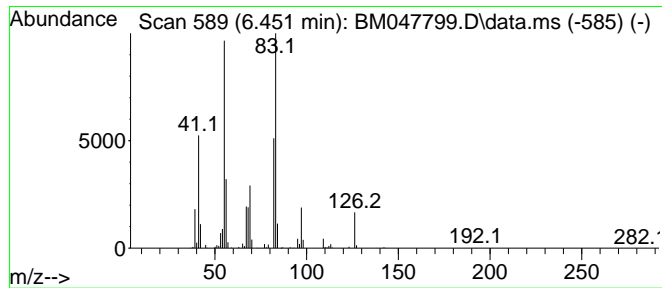

Data Path : Z:\svoasrv\HPCHEM1\BNA_M\Data\BM100224\
 Data File : BM047799.D
 Acq On : 03 Oct 2024 06:25
 Operator : RC/JU
 Sample : P4020-14
 Misc :
 ALS Vial : 25 Sample Multiplier: 1

Instrument :
 BNA_M
 ClientSampleId :
 DDCL0

Quant Method : Z:\svoasrv\HPCHEM1\BNA_M\Methods\SFAM-EPA-BM092724.MA.M
 Quant Title : SVOA CALIBRATION

TIC Library : C:\Database\NIST20.L
 TIC Integration Parameters: LSCINT.P

 Peak Number 4 (DEL) Alkane: Straight-Chai... Concentration Rank 37

R.T.	EstConc	Area	Relative to ISTD	R.T.
6.810	10.89 ng/ul	4629460	1,4-Dichlorobenzene-d4	7.804

Hit# of	5	Tentative ID	MW	MolForm	CAS#	Qual
1		Nonane, 4-methyl-	142	C10H22	017301-94-9	90
2		Heptane, 2,3,4-trimethyl-	142	C10H22	052896-95-4	72
3		Nonane, 4-methyl-	142	C10H22	017301-94-9	59
4		Nonane, 2-methyl-	142	C10H22	000871-83-0	59
5		Undecane, 4,5-dimethyl-	184	C13H28	017312-79-7	59

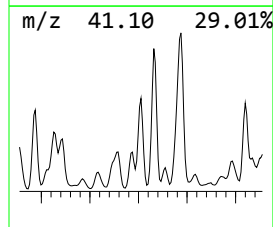
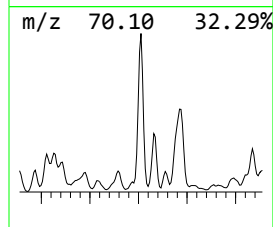
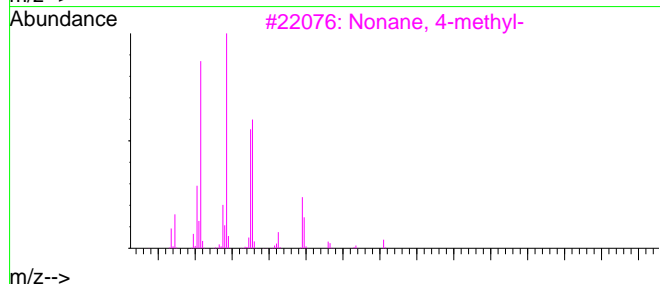
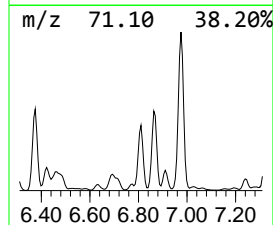
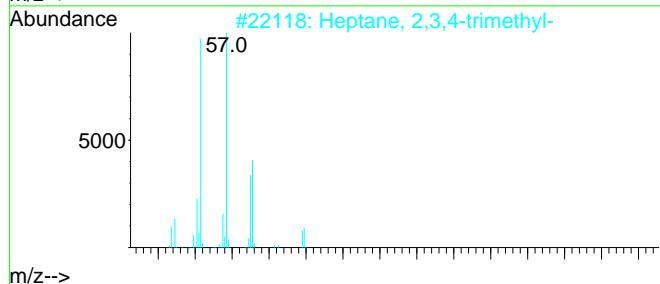
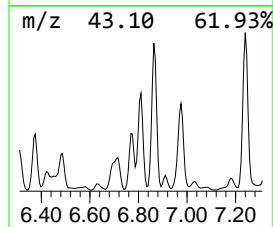
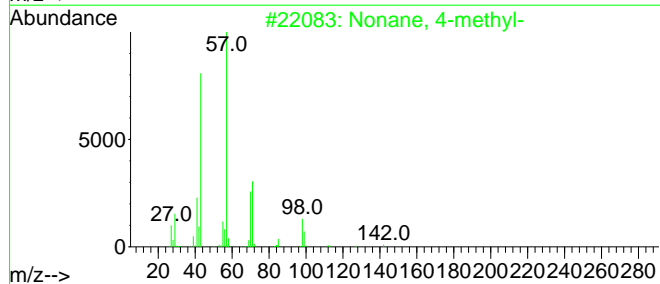
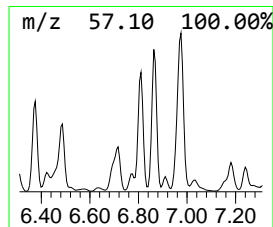
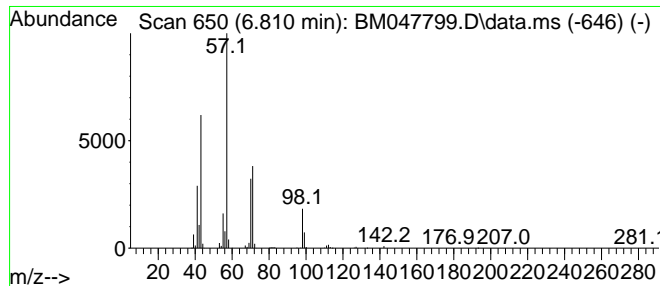

Data Path : Z:\svoasrv\HPCHEM1\BNA_M\Data\BM100224\
 Data File : BM047799.D
 Acq On : 03 Oct 2024 06:25
 Operator : RC/JU
 Sample : P4020-14
 Misc :
 ALS Vial : 25 Sample Multiplier: 1

Instrument :
 BNA_M
 ClientSampleId :
 DDCL0

Quant Method : Z:\svoasrv\HPCHEM1\BNA_M\Methods\SFAM-EPA-BM092724.MA.M
 Quant Title : SVOA CALIBRATION

TIC Library : C:\Database\NIST20.L
 TIC Integration Parameters: LSCINT.P

 Peak Number 5 (DEL) Alkane: Straight-Chai... Concentration Rank 32

R.T.	EstConc	Area	Relative to ISTD	R.T.
6.863	13.92 ng/ul	5919580	1,4-Dichlorobenzene-d4	7.804

Hit# of	5	Tentative ID	MW	MolForm	CAS#	Qual
1	Nonane, 2-methyl-	142	C10H22	000871-83-0	90	
2	Nonane, 2-methyl-	142	C10H22	000871-83-0	78	
3	Decane, 2-methyl-	156	C11H24	006975-98-0	64	
4	Decane, 5-methyl-	156	C11H24	013151-35-4	59	
5	Octane, 4-ethyl-	142	C10H22	015869-86-0	58	

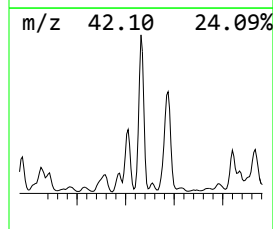
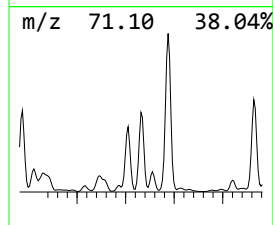
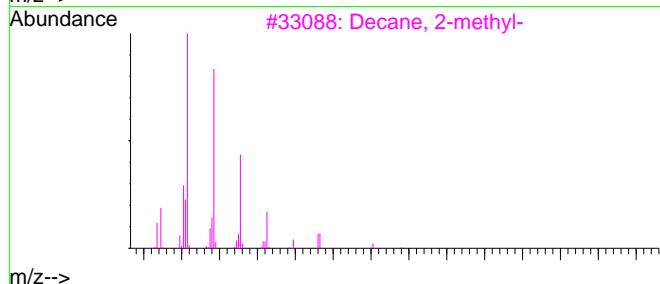
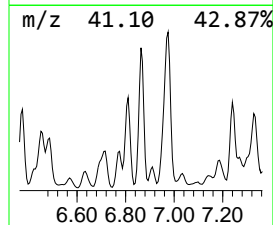
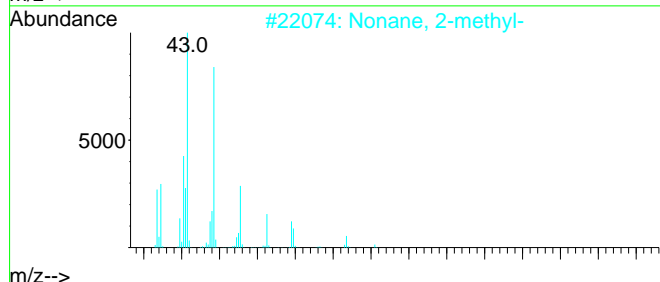
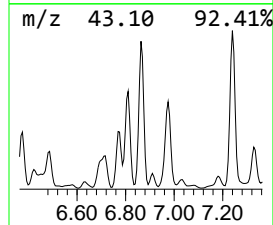
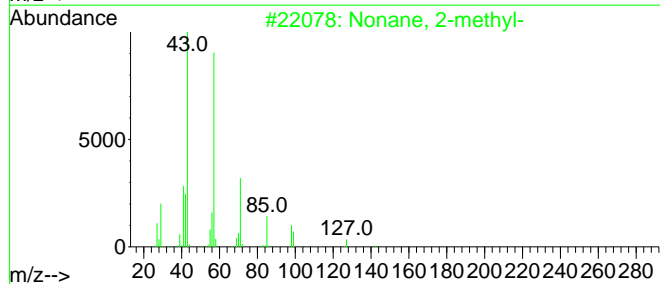
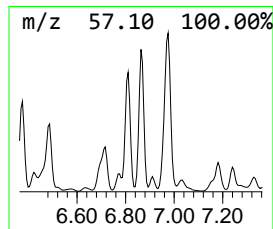
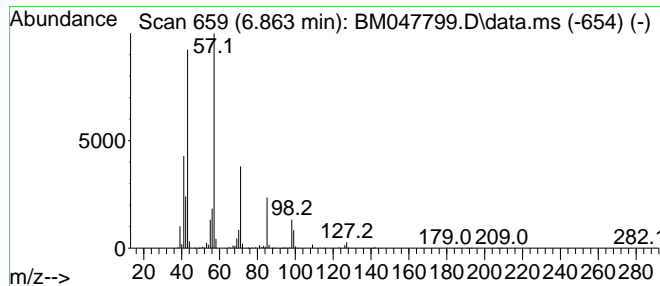

Data Path : Z:\svoasrv\HPCHEM1\BNA_M\Data\BM100224\
 Data File : BM047799.D
 Acq On : 03 Oct 2024 06:25
 Operator : RC/JU
 Sample : P4020-14
 Misc :
 ALS Vial : 25 Sample Multiplier: 1

Instrument :
 BNA_M
 ClientSampleId :
 DDCL0

Quant Method : Z:\svoasrv\HPCHEM1\BNA_M\Methods\SFAM-EPA-BM092724.MA.M
 Quant Title : SVOA CALIBRATION

TIC Library : C:\Database\NIST20.L
 TIC Integration Parameters: LSCINT.P

 Peak Number 6 Benzene, 1-ethyl-3-methyl- Concentration Rank 52

R.T.	EstConc	Area	Relative to ISTD	R.T.
6.904	7.45 ng/ul	3167280	1,4-Dichlorobenzene-d4	7.804

Hit# of	5	Tentative ID	MW	MolForm	CAS#	Qual
1		Benzene, 1-ethyl-3-methyl-	120	C9H12	000620-14-4	94
2		Benzene, 1-ethyl-2-methyl-	120	C9H12	000611-14-3	94
3		Benzene, 1-ethyl-2-methyl-	120	C9H12	000611-14-3	94
4		Benzene, 1-ethyl-3-methyl-	120	C9H12	000620-14-4	93
5		Benzene, 1-ethyl-2-methyl-	120	C9H12	000611-14-3	90

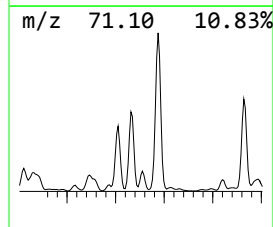
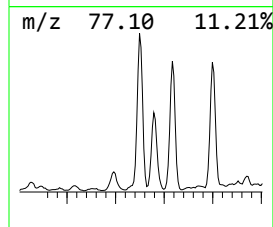
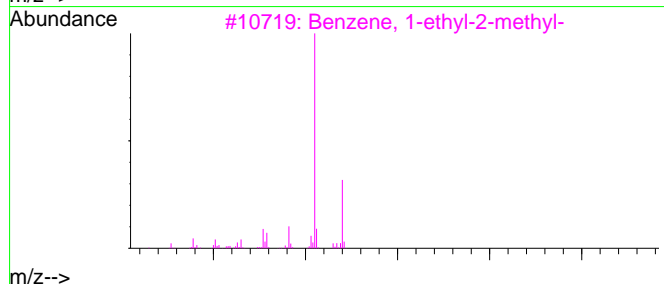
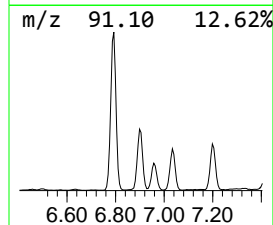
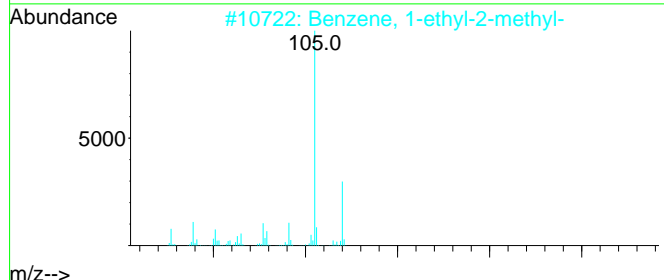
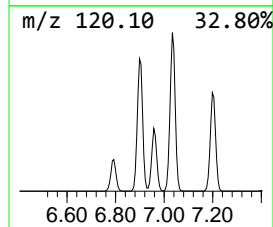
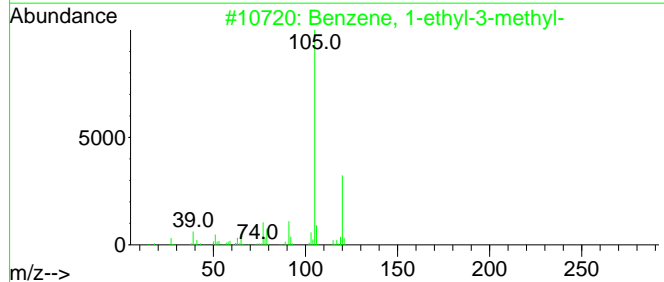
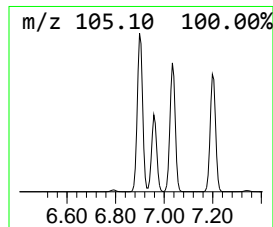
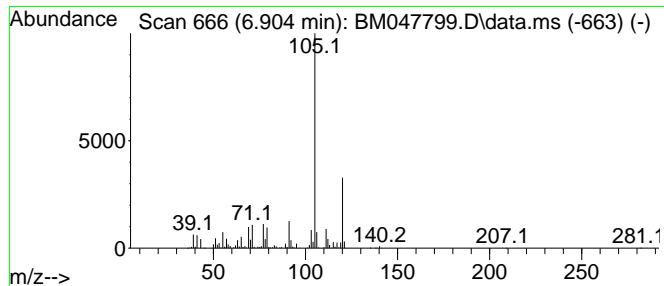

Data Path : Z:\svoasrv\HPCHEM1\BNA_M\Data\BM100224\
 Data File : BM047799.D
 Acq On : 03 Oct 2024 06:25
 Operator : RC/JU
 Sample : P4020-14
 Misc :
 ALS Vial : 25 Sample Multiplier: 1

Instrument :
 BNA_M
 ClientSampleId :
 DDCL0

Quant Method : Z:\svoasrv\HPCHEM1\BNA_M\Methods\SFAM-EPA-BM092724.MA.M
 Quant Title : SVOA CALIBRATION

TIC Library : C:\Database\NIST20.L
 TIC Integration Parameters: LSCINT.P

 Peak Number 7 Benzene, 1,2,3-trimethyl- Concentration Rank 55

R.T.	EstConc	Area	Relative to ISTD	R.T.
7.034	7.01 ng/ul	2980690	1,4-Dichlorobenzene-d4	7.804

Hit# of	5	Tentative ID	MW	MolForm	CAS#	Qual
1		Benzene, 1,2,3-trimethyl-	120	C9H12	000526-73-8	97
2		Mesitylene	120	C9H12	000108-67-8	97
3		Mesitylene	120	C9H12	000108-67-8	97
4		Mesitylene	120	C9H12	000108-67-8	94
5		Benzene, 1,2,3-trimethyl-	120	C9H12	000526-73-8	94

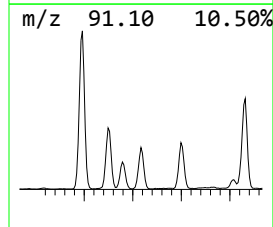
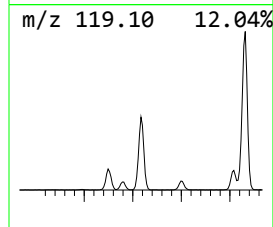
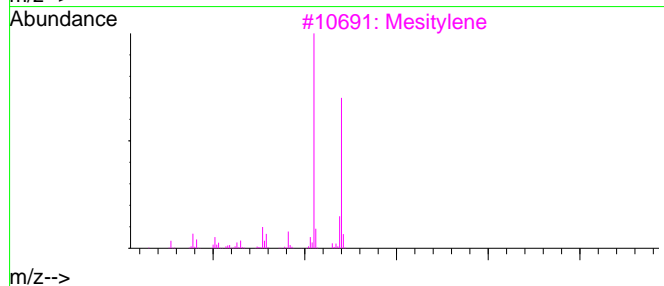
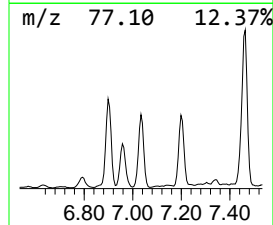
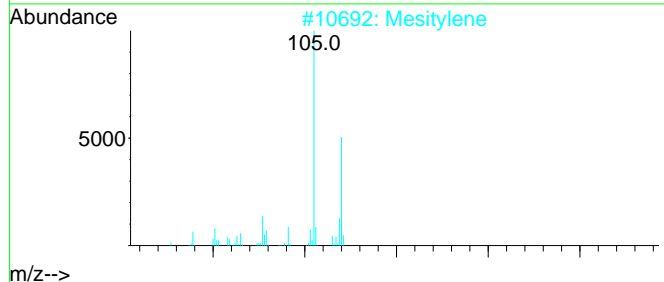
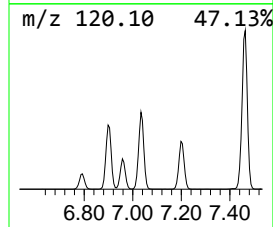
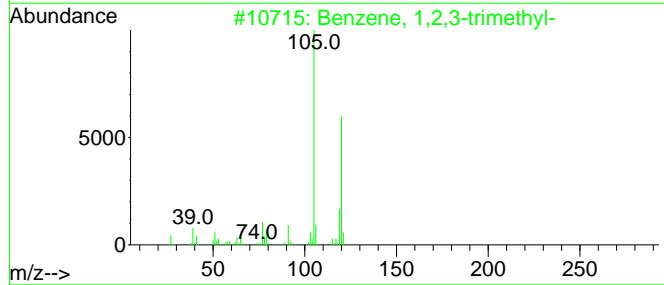
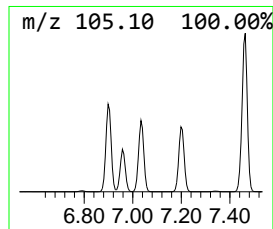
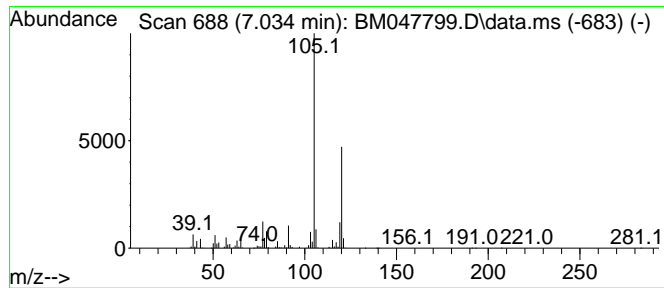

Data Path : Z:\svoasrv\HPCHEM1\BNA_M\Data\BM100224\
 Data File : BM047799.D
 Acq On : 03 Oct 2024 06:25
 Operator : RC/JU
 Sample : P4020-14
 Misc :
 ALS Vial : 25 Sample Multiplier: 1

Instrument :
 BNA_M
 ClientSampleId :
 DDCL0

Quant Method : Z:\svoasrv\HPCHEM1\BNA_M\Methods\SFAM-EPA-BM092724.MA.M
 Quant Title : SVOA CALIBRATION

TIC Library : C:\Database\NIST20.L
 TIC Integration Parameters: LSCINT.P

 Peak Number 8 Benzene, 1-ethyl-4-methyl- Concentration Rank 54

R.T.	EstConc	Area	Relative to ISTD	R.T.
7.198	7.24 ng/ul	3076430	1,4-Dichlorobenzene-d4	7.804

Hit# of	Tentative ID	MW	MolForm	CAS#	Qual
1	Benzene, 1-ethyl-4-methyl-	120	C9H12	000622-96-8	94
2	Benzene, 1-ethyl-2-methyl-	120	C9H12	000611-14-3	93
3	Benzene, 1-ethyl-2-methyl-	120	C9H12	000611-14-3	93
4	Benzene, 1,2,3-trimethyl-	120	C9H12	000526-73-8	90
5	Benzene, 1-ethyl-4-methyl-	120	C9H12	000622-96-8	90

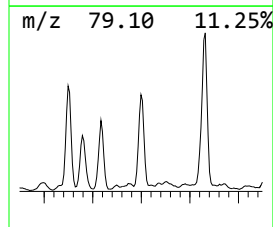
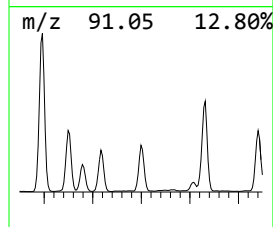
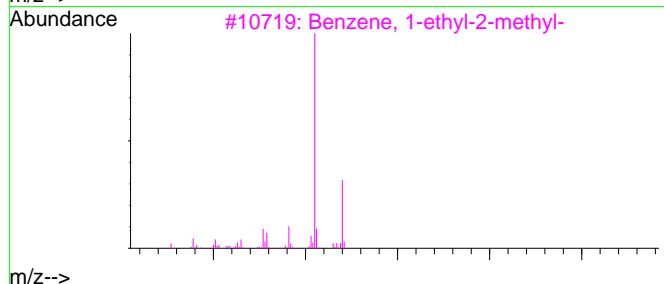
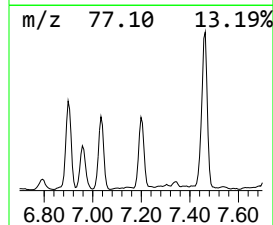
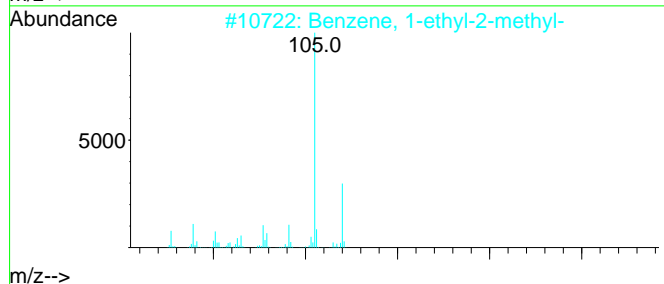
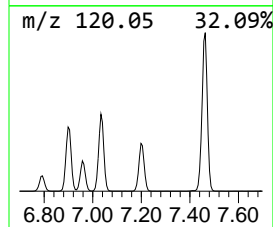
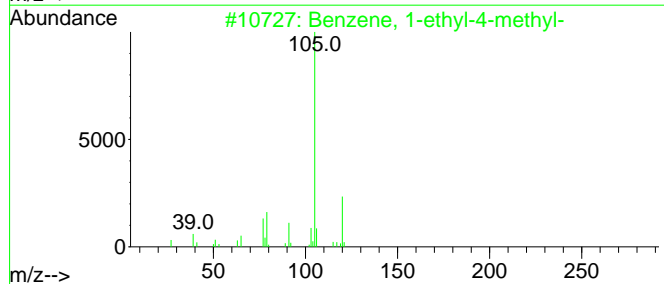
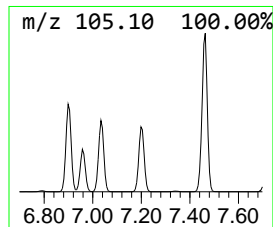
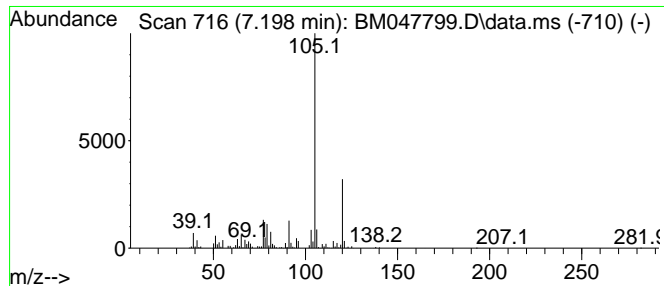

Data Path : Z:\svoasrv\HPCHEM1\BNA_M\Data\BM100224\
 Data File : BM047799.D
 Acq On : 03 Oct 2024 06:25
 Operator : RC/JU
 Sample : P4020-14
 Misc :
 ALS Vial : 25 Sample Multiplier: 1

Instrument :
 BNA_M
 ClientSampleId :
 DDCL0

Quant Method : Z:\svoasrv\HPCHEM1\BNA_M\Methods\SFAM-EPA-BM092724.MA.M
 Quant Title : SVOA CALIBRATION

TIC Library : C:\Database\NIST20.L
 TIC Integration Parameters: LSCINT.P

 Peak Number 9 2-Heptanone, 4,6-dimethyl- Concentration Rank 33

R.T.	EstConc	Area	Relative to ISTD	R.T.
7.240	13.75 ng/ul	5847590	1,4-Dichlorobenzene-d4	7.804

Hit#	of	Tentative ID	MW	MolForm	CAS#	Qual
1	5	2-Heptanone, 4,6-dimethyl-	142	C9H18O	019549-80-5	78
2		2-Heptanone, 4,6-dimethyl-	142	C9H18O	019549-80-5	72
3		2-Hexanone, 4-methyl-	114	C7H14O	000105-42-0	38
4		2-Hexanone	100	C6H12O	000591-78-6	38
5		Hexane, 3-ethyl-	114	C8H18	000619-99-8	38

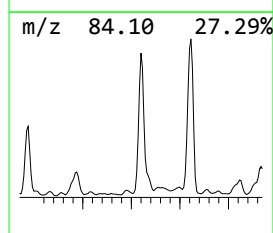
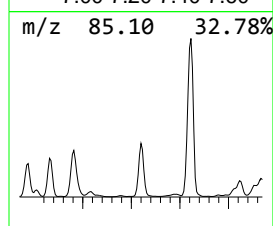
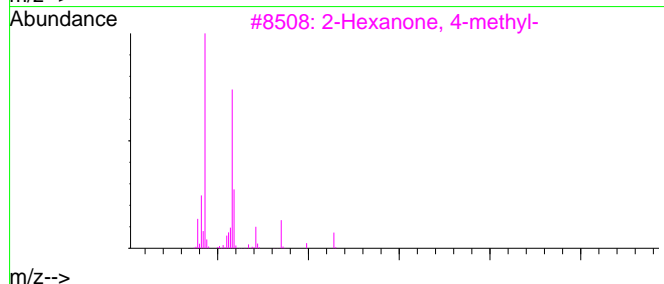
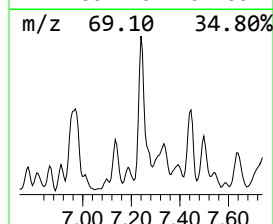
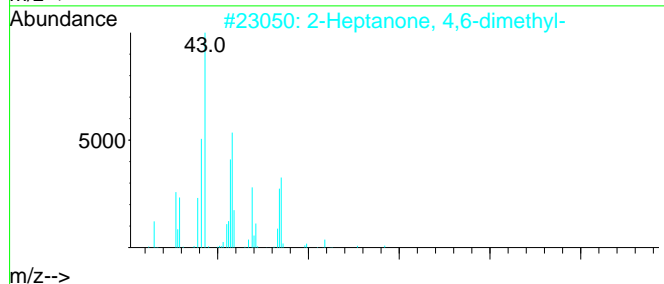
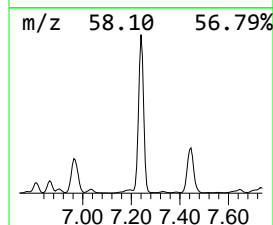
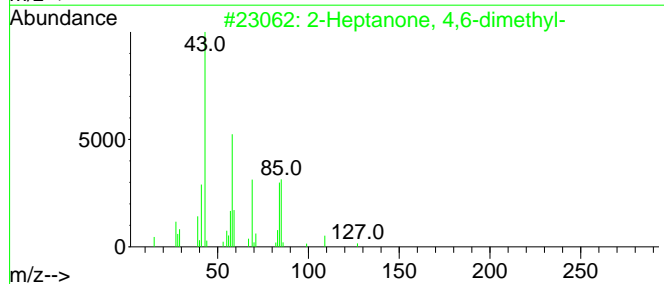
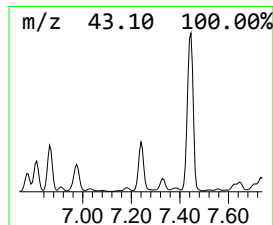
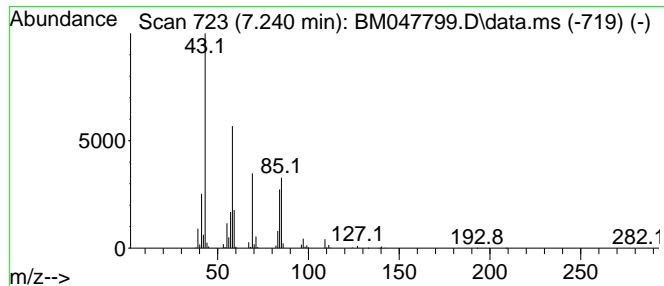

Data Path : Z:\svoasrv\HPCHEM1\BNA_M\Data\BM100224\
 Data File : BM047799.D
 Acq On : 03 Oct 2024 06:25
 Operator : RC/JU
 Sample : P4020-14
 Misc :
 ALS Vial : 25 Sample Multiplier: 1

Instrument :
 BNA_M
 ClientSampleId :
 DDCL0

Quant Method : Z:\svoasrv\HPCHEM1\BNA_M\Methods\SFAM-EPA-BM092724.MA.M
 Quant Title : SVOA CALIBRATION

TIC Library : C:\Database\NIST20.L
 TIC Integration Parameters: LSCINT.P

 Peak Number 10 (DEL) Alkane: Straight-Chai... Concentration Rank 2

R.T.	EstConc	Area	Relative to ISTD	R.T.
7.446	67.50 ng/ul	28700100	1,4-Dichlorobenzene-d4	7.804

Hit#	of	Tentative ID	MW	MolForm	CAS#	Qual
1	5	Decane	142	C10H22	000124-18-5	93
2		Carbonic acid, prop-1-en-2-yl tr...	284	C17H32O3	1000382-90-8	72
3		Hexatriacontane	507	C36H74	000630-06-8	72
4		Octane, 4-ethyl-	142	C10H22	015869-86-0	64
5		Undecane	156	C11H24	001120-21-4	64

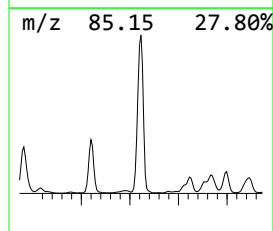
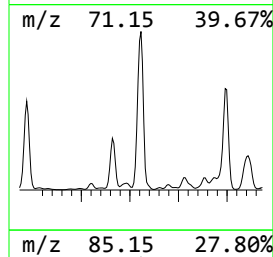
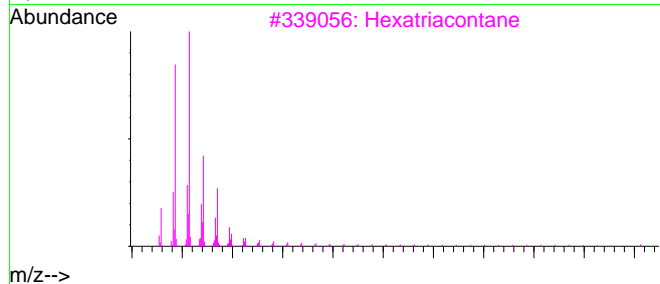
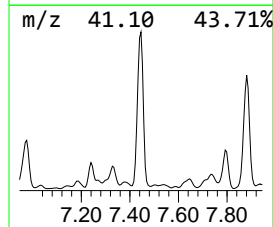
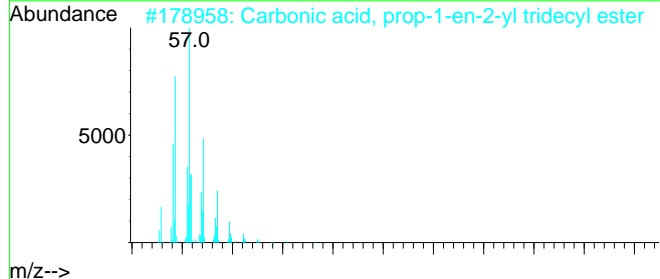
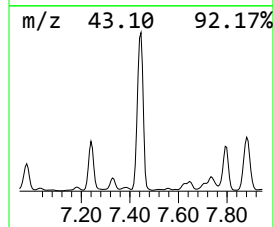
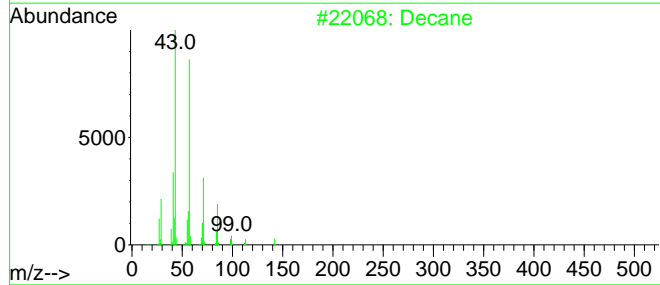
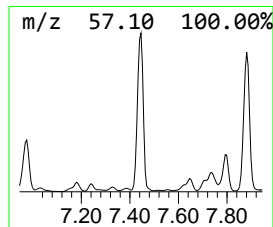
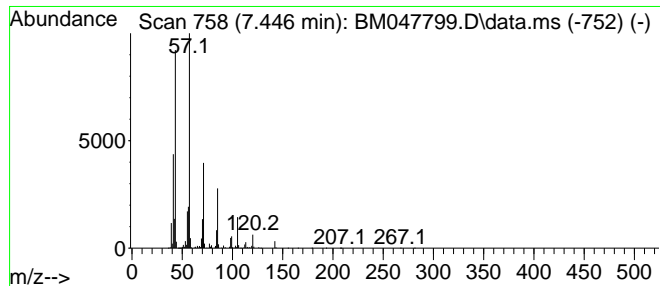

Data Path : Z:\svoasrv\HPCHEM1\BNA_M\Data\BM100224\
 Data File : BM047799.D
 Acq On : 03 Oct 2024 06:25
 Operator : RC/JU
 Sample : P4020-14
 Misc :
 ALS Vial : 25 Sample Multiplier: 1

Instrument :
 BNA_M
 ClientSampleId :
 DDCL0

Quant Method : Z:\svoasrv\HPCHEM1\BNA_M\Methods\SFAM-EPA-BM092724.MA.M
 Quant Title : SVOA CALIBRATION

TIC Library : C:\Database\NIST20.L

TIC Integration Parameters: LSCINT.P

 Peak Number 11 (DEL) Alkane: Straight-Chai... Concentration Rank 50

R.T.	EstConc	Area	Relative to ISTD	R.T.
7.734	7.93 ng/ul	3370980	1,4-Dichlorobenzene-d4	7.804

Hit#	of	Tentative ID	MW	MolForm	CAS#	Qual
1	5	Hexane, 2,2,3,3-tetramethyl-	142	C10H22	013475-81-5	53
2		Nonane, 2,5-dimethyl-	156	C11H24	017302-27-1	53
3		Heptane, 4-ethyl-	128	C9H20	002216-32-2	47
4		Pentane, 3-ethyl-2,3-dimethyl-	128	C9H20	016747-33-4	47
5		Heptane, 2,4,6-trimethyl-	142	C10H22	002613-61-8	47

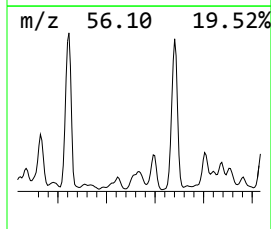
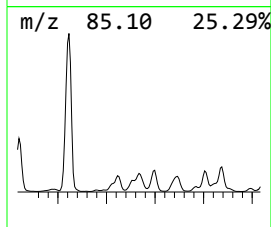
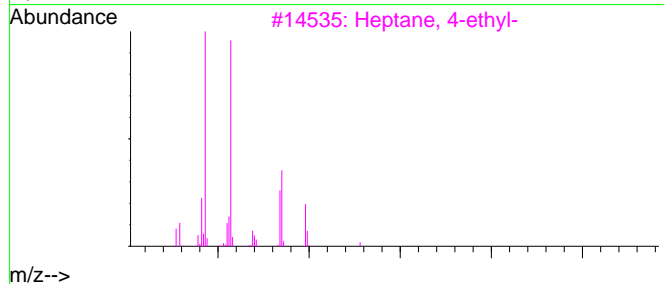
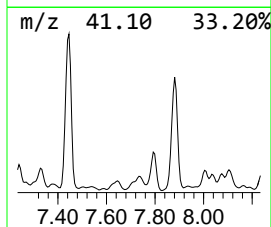
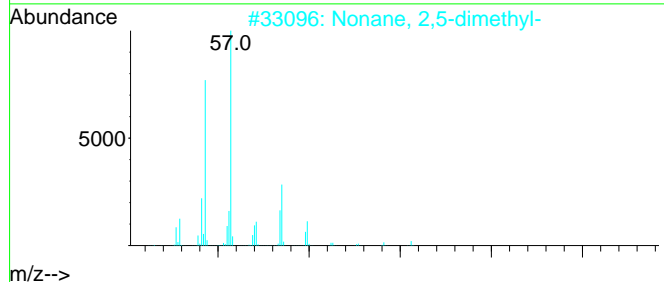
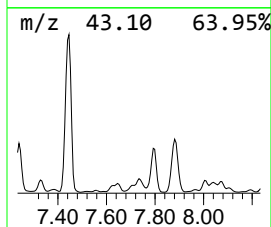
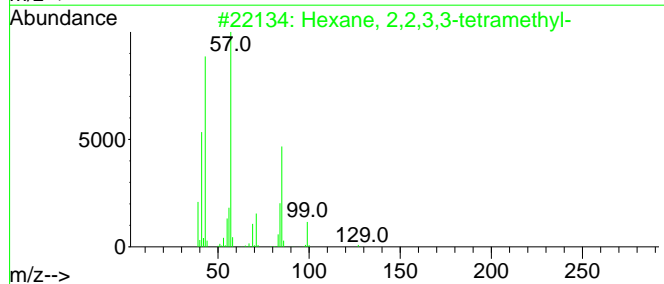
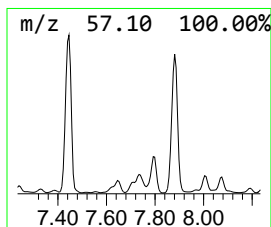
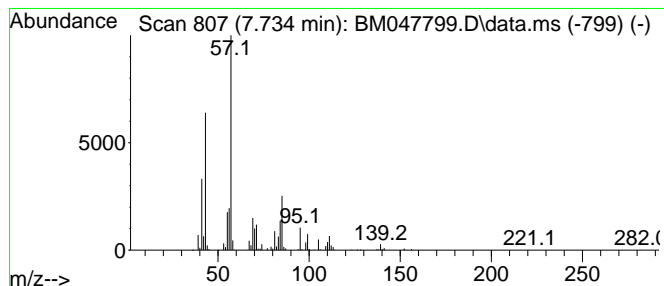

Data Path : Z:\svoasrv\HPCHEM1\BNA_M\Data\BM100224\
 Data File : BM047799.D
 Acq On : 03 Oct 2024 06:25
 Operator : RC/JU
 Sample : P4020-14
 Misc :
 ALS Vial : 25 Sample Multiplier: 1

Instrument :
 BNA_M
 ClientSampleId :
 DDCL0

Quant Method : Z:\svoasrv\HPCHEM1\BNA_M\Methods\SFAM-EPA-BM092724.MA.M
 Quant Title : SVOA CALIBRATION

TIC Library : C:\Database\NIST20.L
 TIC Integration Parameters: LSCINT.P

 Peak Number 12 1-Hexanol, 2-ethyl- Concentration Rank 7

R.T.	EstConc	Area	Relative to ISTD	R.T.
7.881	41.29 ng/ul	17553900	1,4-Dichlorobenzene-d4	7.804

Hit#	of	Tentative ID	MW	MolForm	CAS#	Qual
1	5	1-Hexanol, 2-ethyl-	130	C8H18O	000104-76-7	78
2		1-Hexanol, 2-ethyl-	130	C8H18O	000104-76-7	74
3		1-Hexanol, 2-ethyl-	130	C8H18O	000104-76-7	72
4		1-Hexanol, 2-ethyl-	130	C8H18O	000104-76-7	59
5		1-Hexanol, 2-ethyl-	130	C8H18O	000104-76-7	59

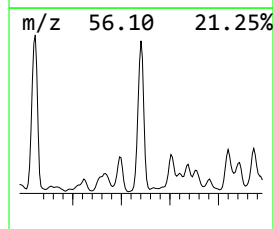
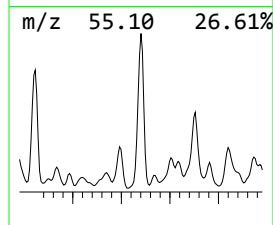
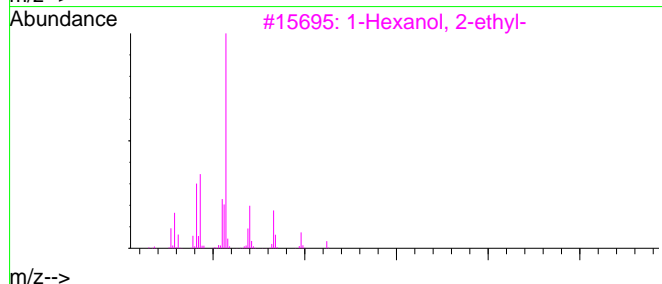
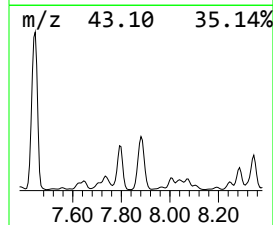
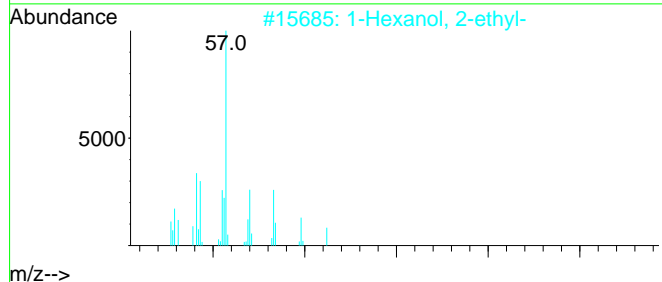
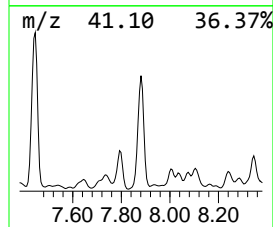
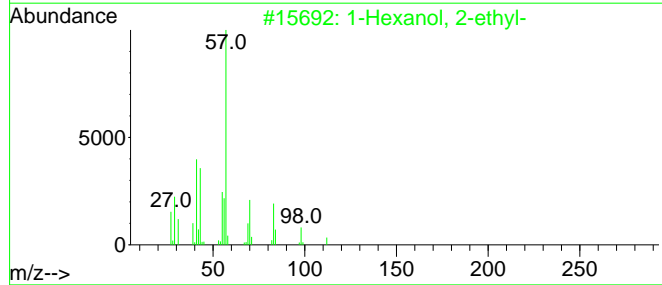
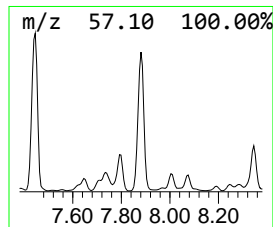
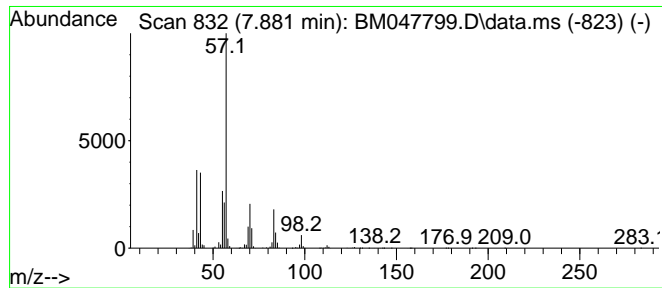

Data Path : Z:\svoasrv\HPCHEM1\BNA_M\Data\BM100224\
 Data File : BM047799.D
 Acq On : 03 Oct 2024 06:25
 Operator : RC/JU
 Sample : P4020-14
 Misc :
 ALS Vial : 25 Sample Multiplier: 1

Instrument :
 BNA_M
 ClientSampleId :
 DDCL0

Quant Method : Z:\svoasrv\HPCHEM1\BNA_M\Methods\SFAM-EPA-BM092724.MA.M
 Quant Title : SVOA CALIBRATION

TIC Library : C:\Database\NIST20.L
 TIC Integration Parameters: LSCINT.P

 Peak Number 13 D-Limonene Concentration Rank 36

R.T.	EstConc	Area	Relative to ISTD	R.T.
8.034	11.24 ng/ul	4780350	1,4-Dichlorobenzene-d4	7.804

Hit#	of	Tentative ID	MW	MolForm	CAS#	Qual
1	5	D-Limonene	136	C10H16	005989-27-5	98
2		Cyclohexene, 1-methyl-4-(1-methy...	136	C10H16	005989-54-8	95
3		D-Limonene	136	C10H16	005989-27-5	91
4		D-Limonene	136	C10H16	005989-27-5	90
5		Limonene	136	C10H16	000138-86-3	83

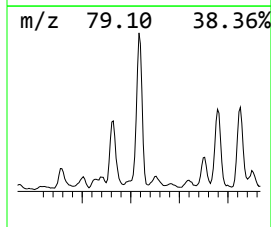
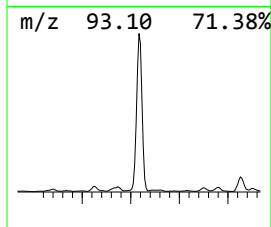
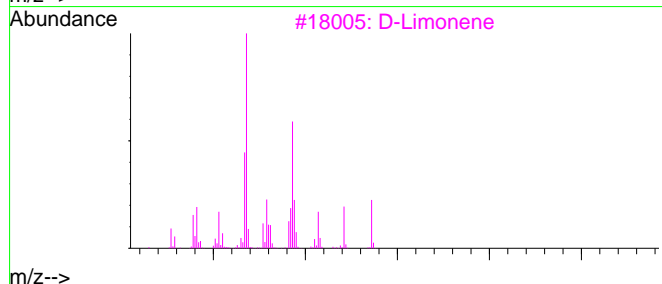
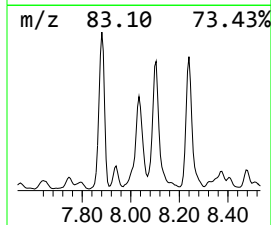
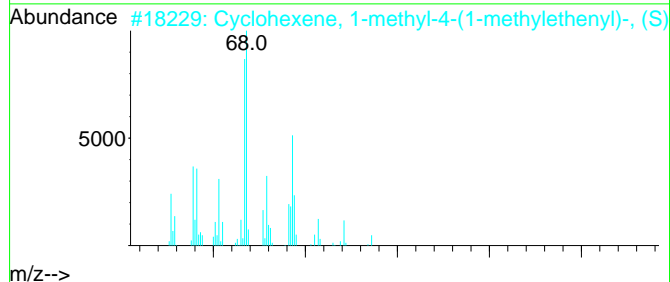
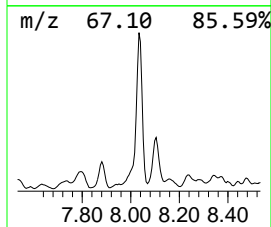
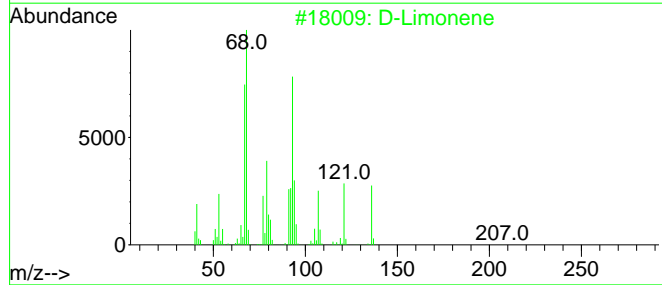
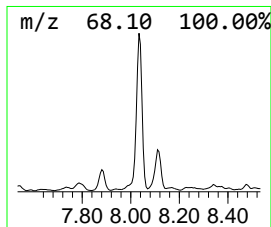
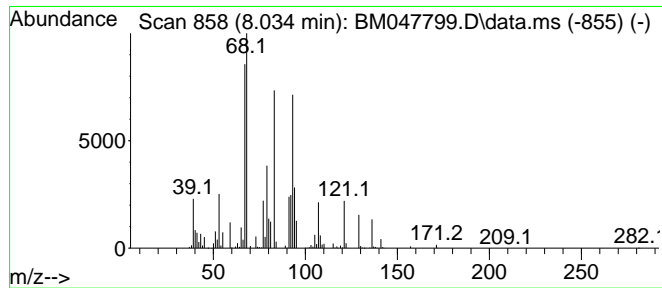

Data Path : Z:\svoasrv\HPCHEM1\BNA_M\Data\BM100224\
 Data File : BM047799.D
 Acq On : 03 Oct 2024 06:25
 Operator : RC/JU
 Sample : P4020-14
 Misc :
 ALS Vial : 25 Sample Multiplier: 1

Instrument :
 BNA_M
 ClientSampleId :
 DDCL0

Quant Method : Z:\svoasrv\HPCHEM1\BNA_M\Methods\SFAM-EPA-BM092724.MA.M
 Quant Title : SVOA CALIBRATION

TIC Library : C:\Database\NIST20.L
 TIC Integration Parameters: LSCINT.P

 Peak Number 14 (DEL) Alkane: Cyclic8.104 Concentration Rank 48

R.T.	EstConc	Area	Relative to ISTD	R.T.
8.104	8.11 ng/ul	3448020	1,4-Dichlorobenzene-d4	7.804

Hit#	of	Tentative ID	MW	MolForm	CAS#	Qual
1	5	Cyclohexane, butyl-	140	C10H20	001678-93-9	72
2		Cyclohexane, (2-methylpropyl)-	140	C10H20	001678-98-4	64
3		Cyclohexane, butyl-	140	C10H20	001678-93-9	64
4		Cyclohexane, octyl-	196	C14H28	001795-15-9	64
5		Cyclohexane, butyl-	140	C10H20	001678-93-9	64

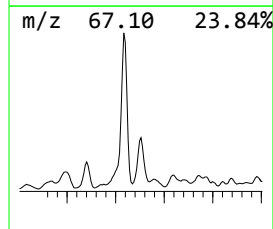
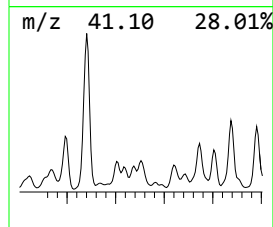
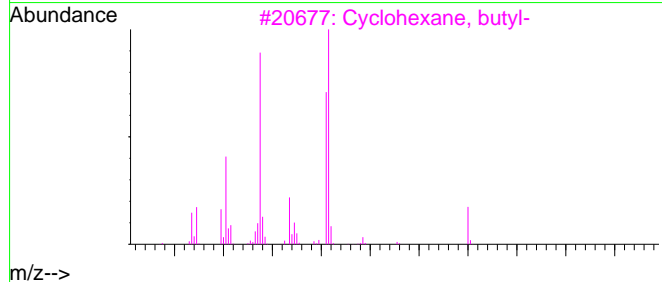
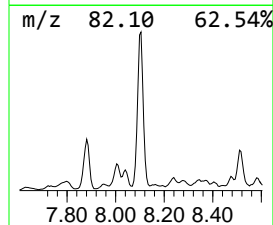
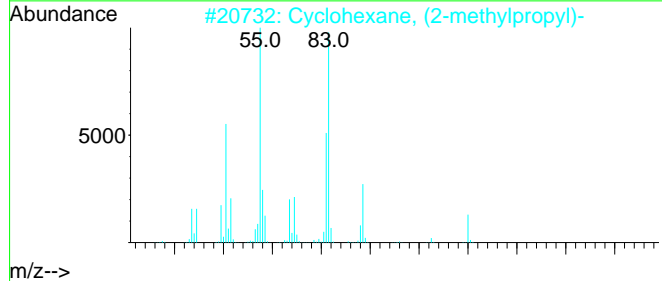
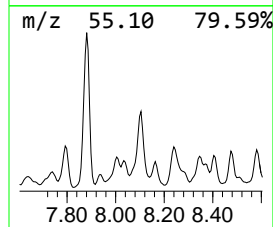
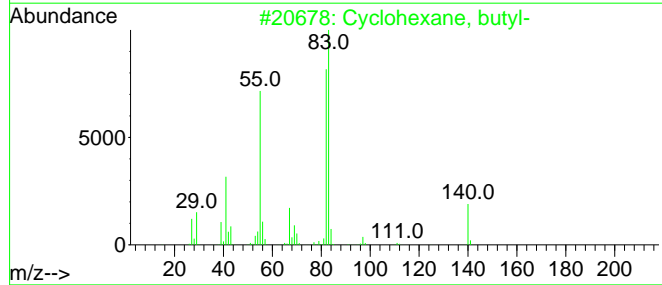
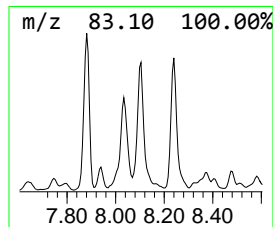
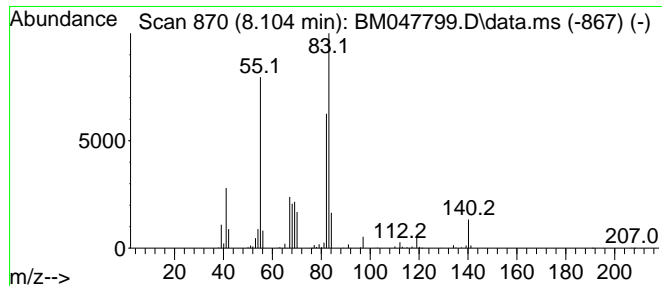

Data Path : Z:\svoasrv\HPCHEM1\BNA_M\Data\BM100224\
 Data File : BM047799.D
 Acq On : 03 Oct 2024 06:25
 Operator : RC/JU
 Sample : P4020-14
 Misc :
 ALS Vial : 25 Sample Multiplier: 1

Instrument :
 BNA_M
 ClientSampleId :
 DDCL0

Quant Method : Z:\svoasrv\HPCHEM1\BNA_M\Methods\SFAM-EPA-BM092724.MA.M
 Quant Title : SVOA CALIBRATION

TIC Library : C:\Database\NIST20.L
 TIC Integration Parameters: LSCINT.P

 Peak Number 15 Cyclohexanone, 3,3,5-trimet... Concentration Rank 47

R.T.	EstConc	Area	Relative to ISTD	R.T.
8.240	8.69 ng/ul	3696160	1,4-Dichlorobenzene-d4	7.804

Hit#	of	Tentative ID	MW	MolForm	CAS#	Qual
1	5	Cyclohexanone, 3,3,5-trimethyl-	140	C9H16O	000873-94-9	90
2		Cyclohexanone, 3,3,5-trimethyl-	140	C9H16O	000873-94-9	90
3		Cyclohexanone, 3,3,5-trimethyl-	140	C9H16O	000873-94-9	87
4		Cyclohexanone, 3,3,5-trimethyl-	140	C9H16O	000873-94-9	87
5		1-Propanone, 1-cyclohexyl-	140	C9H16O	001123-86-0	50

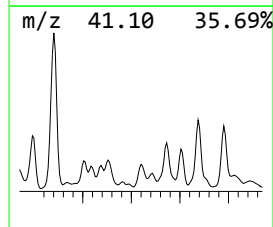
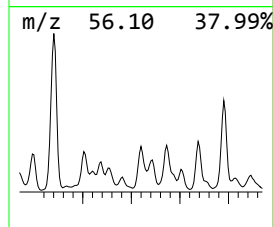
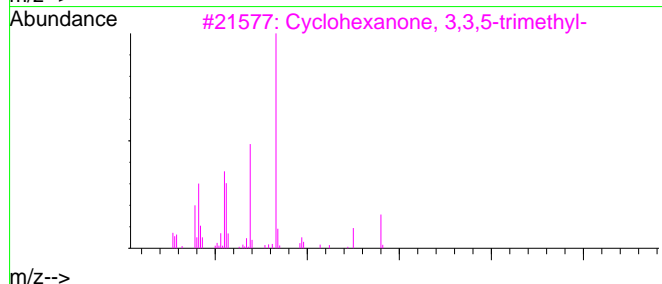
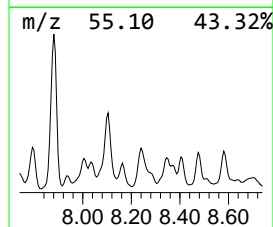
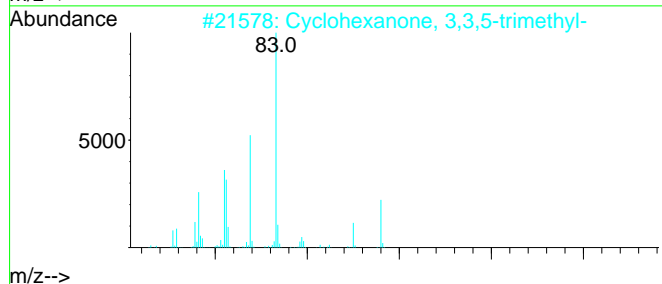
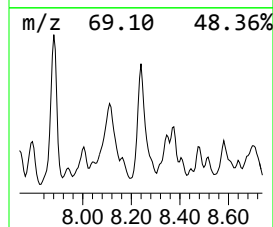
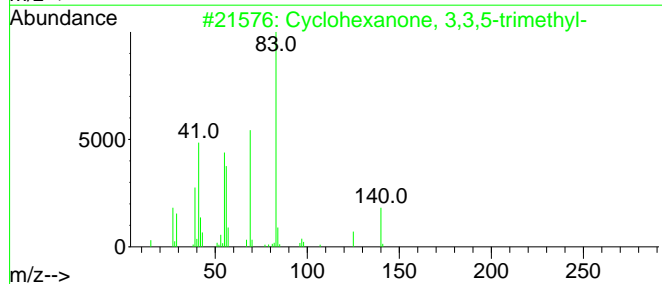
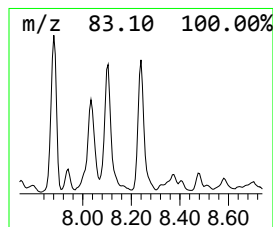
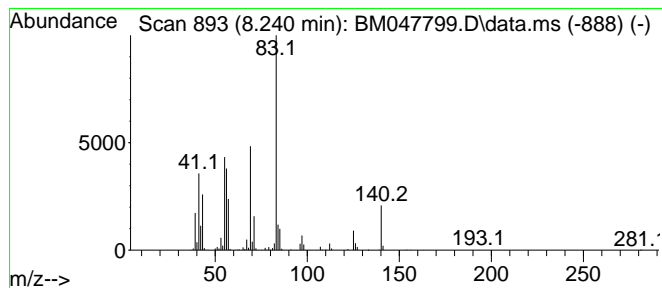

Data Path : Z:\svoasrv\HPCHEM1\BNA_M\Data\BM100224\
 Data File : BM047799.D
 Acq On : 03 Oct 2024 06:25
 Operator : RC/JU
 Sample : P4020-14
 Misc :
 ALS Vial : 25 Sample Multiplier: 1

Instrument :
 BNA_M
 ClientSampleId :
 DDCL0

Quant Method : Z:\svoasrv\HPCHEM1\BNA_M\Methods\SFAM-EPA-BM092724.MA.M
 Quant Title : SVOA CALIBRATION

TIC Library : C:\Database\NIST20.L
 TIC Integration Parameters: LSCINT.P

 Peak Number 16 Benzene, 1,3-diethyl- Concentration Rank 43

R.T.	EstConc	Area	Relative to ISTD	R.T.
8.293	9.44 ng/ul	4012630	1,4-Dichlorobenzene-d4	7.804

Hit#	of	Tentative ID	MW	MolForm	CAS#	Qual
1	5	Benzene, 1,3-diethyl-	134	C10H14	000141-93-5	86
2		Benzene, 1,3-diethyl-	134	C10H14	000141-93-5	80
3		Benzene, 1,4-diethyl-	134	C10H14	000105-05-5	49
4		Benzene, 1,3-diethyl-	134	C10H14	000141-93-5	49
5		Benzene, 1,4-diethyl-	134	C10H14	000105-05-5	42

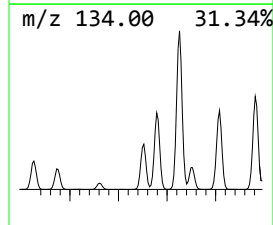
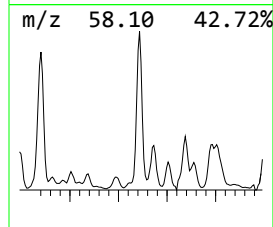
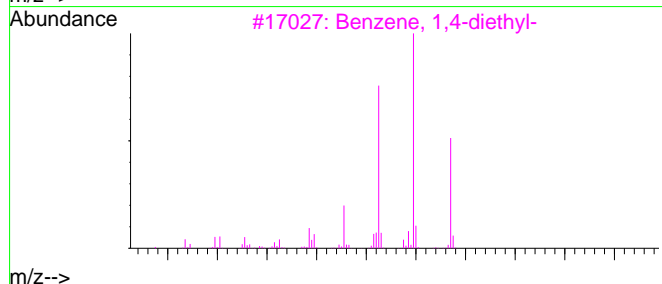
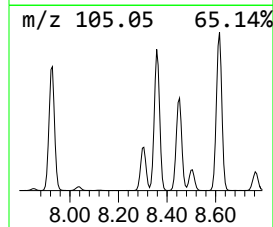
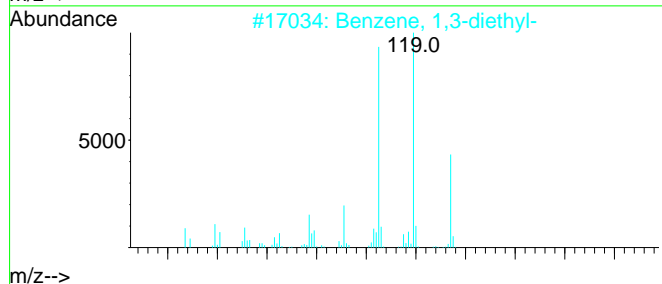
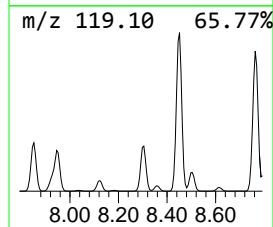
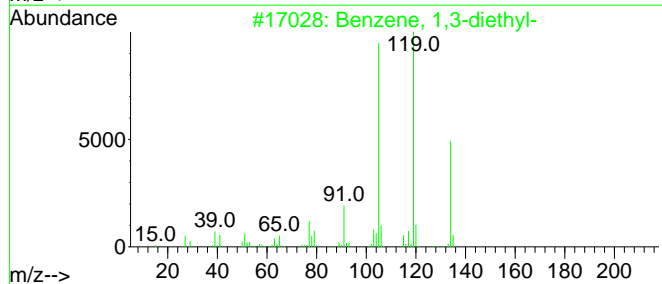
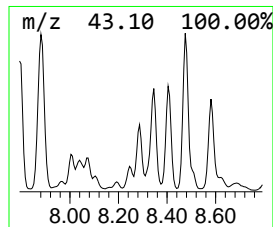
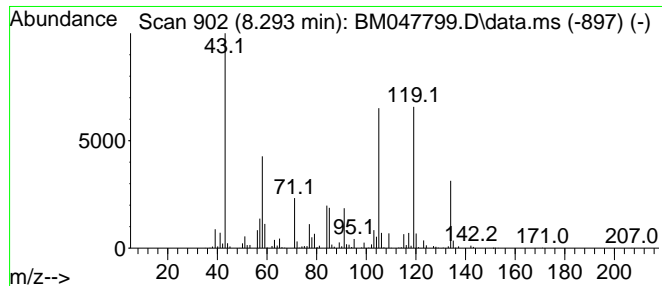

Data Path : Z:\svoasrv\HPCHEM1\BNA_M\Data\BM100224\
 Data File : BM047799.D
 Acq On : 03 Oct 2024 06:25
 Operator : RC/JU
 Sample : P4020-14
 Misc :
 ALS Vial : 25 Sample Multiplier: 1

Instrument :
 BNA_M
 ClientSampleId :
 DDCL0

Quant Method : Z:\svoasrv\HPCHEM1\BNA_M\Methods\SFAM-EPA-BM092724.MA.M
 Quant Title : SVOA CALIBRATION

TIC Library : C:\Database\NIST20.L
 TIC Integration Parameters: LSCINT.P

 Peak Number 17 Benzene, 1-methyl-3-propyl- Concentration Rank 21

R.T.	EstConc	Area	Relative to ISTD	R.T.
8.351	19.49 ng/ul	8286170	1,4-Dichlorobenzene-d4	7.804

Hit# of	5	Tentative ID	MW	MolForm	CAS#	Qual
1		Benzene, 1-methyl-3-propyl-	134	C10H14	001074-43-7	70
2		Hydratropic acid, isohexyl ester	234	C15H22O2	1000415-06-2	43
3		Nonane, 4,5-dimethyl-	156	C11H24	017302-23-7	43
4		Decane, 5-methyl-	156	C11H24	013151-35-4	43
5		Nonane, 2,5-dimethyl-	156	C11H24	017302-27-1	43

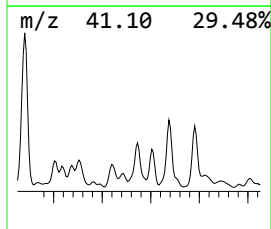
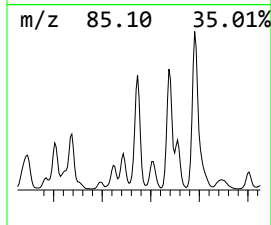
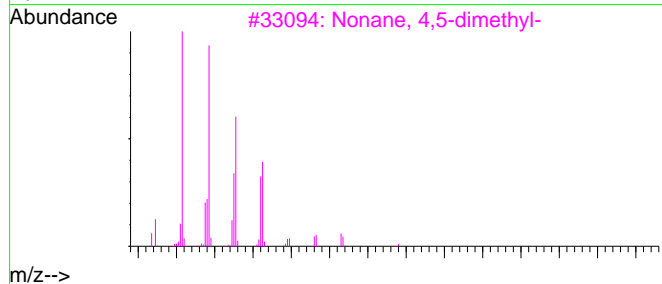
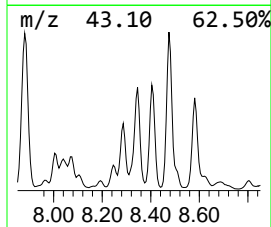
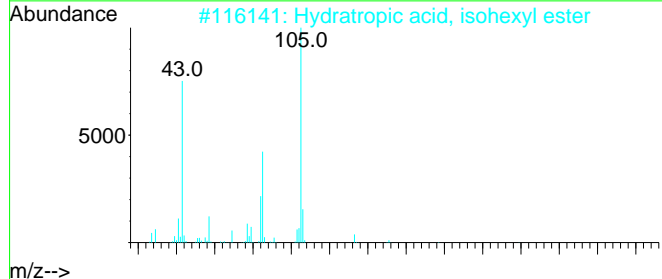
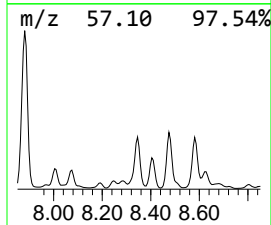
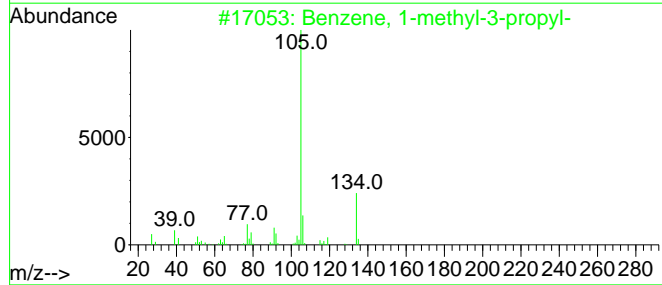
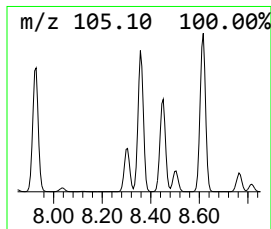
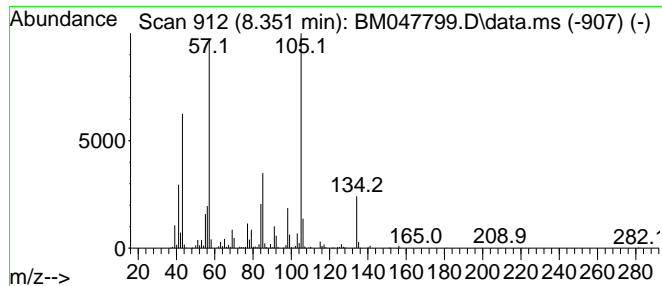

Data Path : Z:\svoasrv\HPCHEM1\BNA_M\Data\BM100224\
 Data File : BM047799.D
 Acq On : 03 Oct 2024 06:25
 Operator : RC/JU
 Sample : P4020-14
 Misc :
 ALS Vial : 25 Sample Multiplier: 1

Instrument :
 BNA_M
 ClientSampleId :
 DDCL0

Quant Method : Z:\svoasrv\HPCHEM1\BNA_M\Methods\SFAM-EPA-BM092724.MA.M
 Quant Title : SVOA CALIBRATION

TIC Library : C:\Database\NIST20.L
 TIC Integration Parameters: LSCINT.P

 Peak Number 18 (DEL) Alkane: Straight-Chai... Concentration Rank 40

R.T.	EstConc	Area	Relative to ISTD	R.T.
8.404	10.13 ng/ul	4308640	1,4-Dichlorobenzene-d4	7.804

Hit#	of	Tentative ID	MW	MolForm	CAS#	Qual
1	5	Decane, 4-methyl-	156	C11H24	002847-72-5	91
2		Heptane, 2,5,5-trimethyl-	142	C10H22	001189-99-7	78
3		Heptane, 2,5,5-trimethyl-	142	C10H22	001189-99-7	74
4		Sulfurous acid, octyl 2-pentyl e...	264	C13H28O3S	1000309-15-7	72
5		Heptane, 3,3,5-trimethyl-	142	C10H22	007154-80-5	72

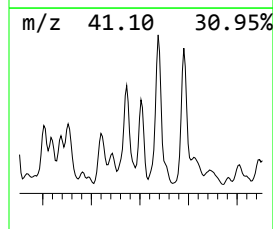
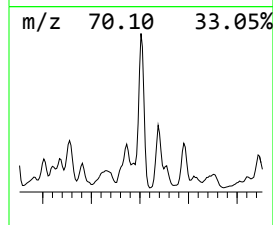
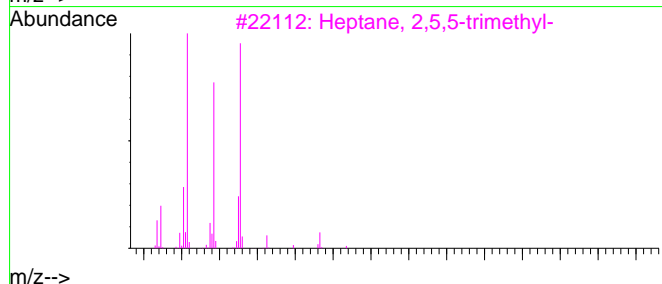
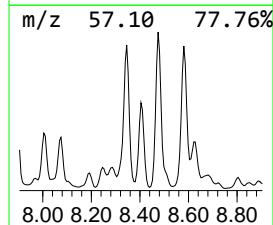
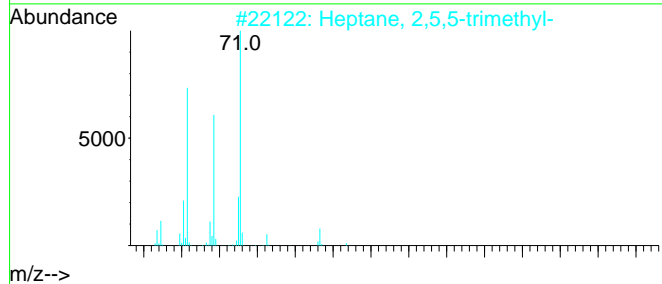
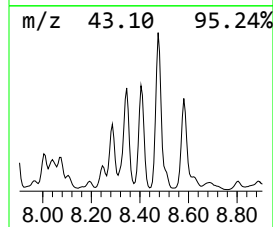
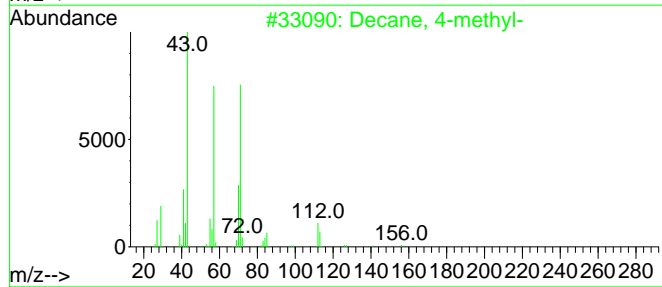
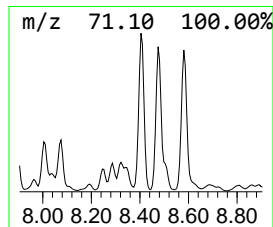
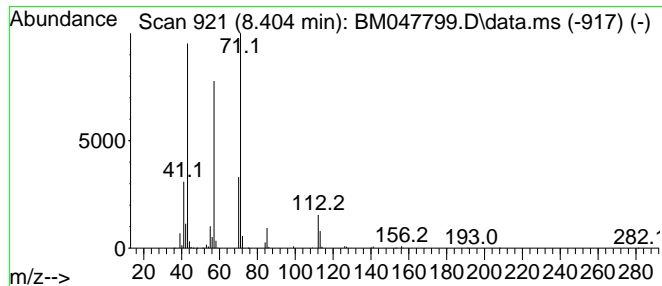

Data Path : Z:\svoasrv\HPCHEM1\BNA_M\Data\BM100224\
 Data File : BM047799.D
 Acq On : 03 Oct 2024 06:25
 Operator : RC/JU
 Sample : P4020-14
 Misc :
 ALS Vial : 25 Sample Multiplier: 1

Instrument :
 BNA_M
 ClientSampleId :
 DDCL0

Quant Method : Z:\svoasrv\HPCHEM1\BNA_M\Methods\SFAM-EPA-BM092724.MA.M
 Quant Title : SVOA CALIBRATION

TIC Library : C:\Database\NIST20.L
 TIC Integration Parameters: LSCINT.P

 Peak Number 19 Benzene, 1,2-diethyl- Concentration Rank 38

R.T.	EstConc	Area	Relative to ISTD	R.T.
8.451	10.81 ng/ul	4595080	1,4-Dichlorobenzene-d4	7.804

Hit# of 5	Tentative ID	MW	MolForm	CAS#	Qual
1	Benzene, 1,2-diethyl-	134	C10H14	000135-01-3	95
2	Benzene, 1,4-diethyl-	134	C10H14	000105-05-5	94
3	Benzene, 2-ethyl-1,4-dimethyl-	134	C10H14	001758-88-9	94
4	Benzene, 1,4-diethyl-	134	C10H14	000105-05-5	94
5	Benzene, 1,3-diethyl-	134	C10H14	000141-93-5	92

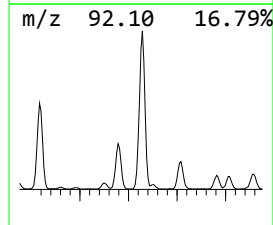
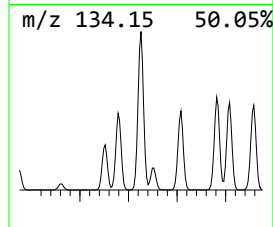
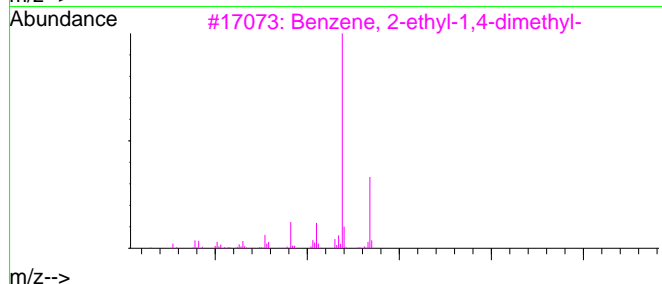
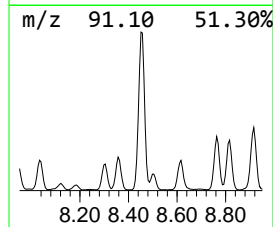
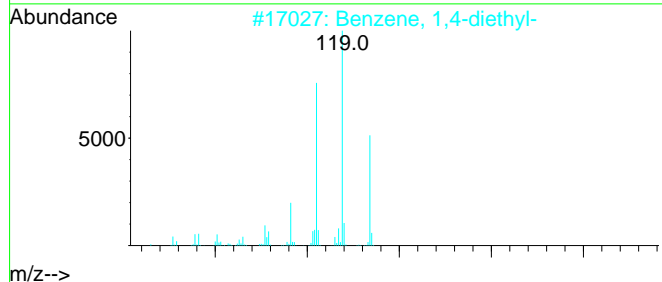
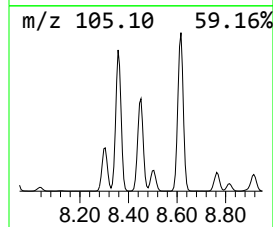
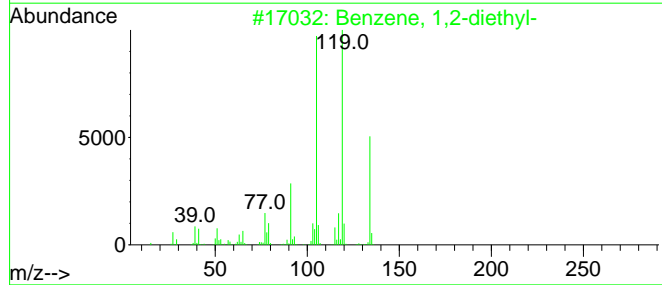
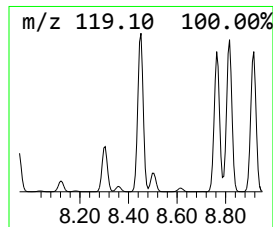
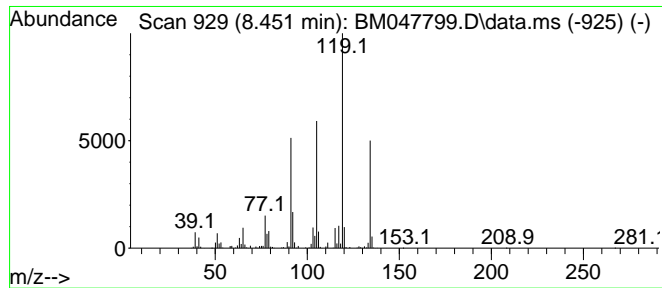

Data Path : Z:\svoasrv\HPCHEM1\BNA_M\Data\BM100224\
 Data File : BM047799.D
 Acq On : 03 Oct 2024 06:25
 Operator : RC/JU
 Sample : P4020-14
 Misc :
 ALS Vial : 25 Sample Multiplier: 1

Instrument :
 BNA_M
 ClientSampleId :
 DDCL0

Quant Method : Z:\svoasrv\HPCHEM1\BNA_M\Methods\SFAM-EPA-BM092724.MA.M
 Quant Title : SVOA CALIBRATION

TIC Library : C:\Database\NIST20.L

TIC Integration Parameters: LSCINT.P

Peak Number 20 (DEL) Alkane: Straight-Chai... Concentration Rank 28

R.T.	EstConc	Area	Relative to ISTD	R.T.
8.581	16.02 ng/ul	6809310	1,4-Dichlorobenzene-d4	7.804

Hit#	of	Tentative ID	MW	MolForm	CAS#	Qual
1	5	Decane, 3-methyl-	156	C11H24	013151-34-3	93
2		Nonane, 3,7-dimethyl-	156	C11H24	017302-32-8	68
3		Nonane, 5-(2-methylpropyl)-	184	C13H28	062185-53-9	64
4		Sulfurous acid, 2-ethylhexyl hex...	278	C14H30O3S	1000309-20-2	64
5		Dodecane, 2-methyl-	184	C13H28	001560-97-0	59

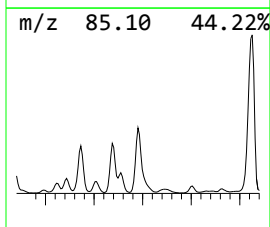
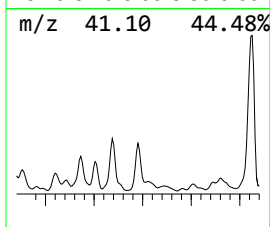
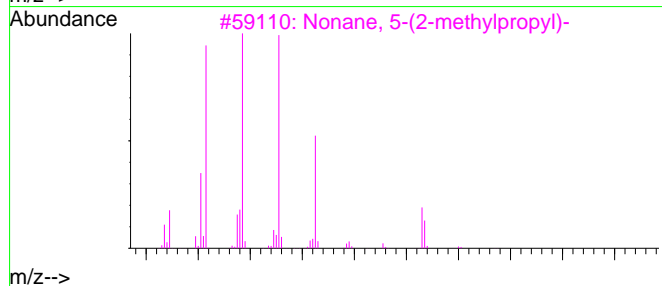
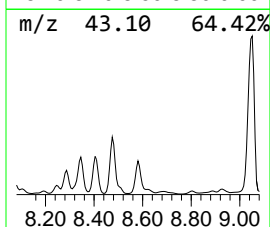
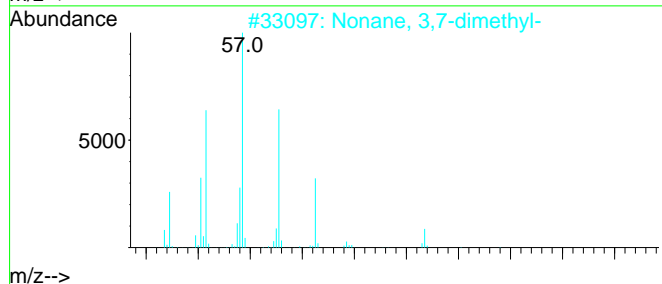
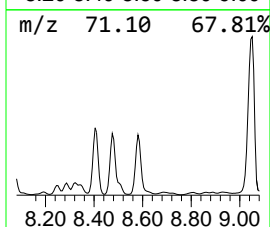
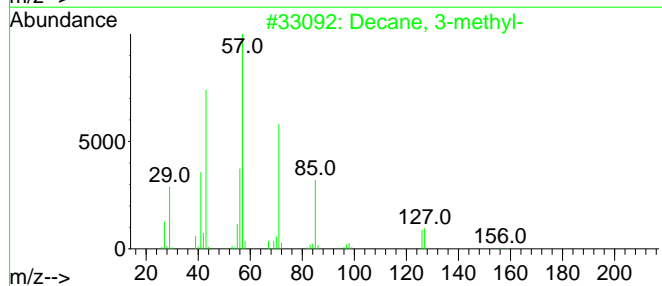
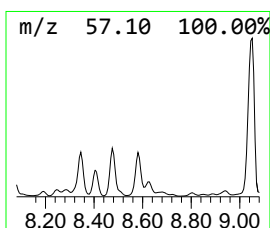
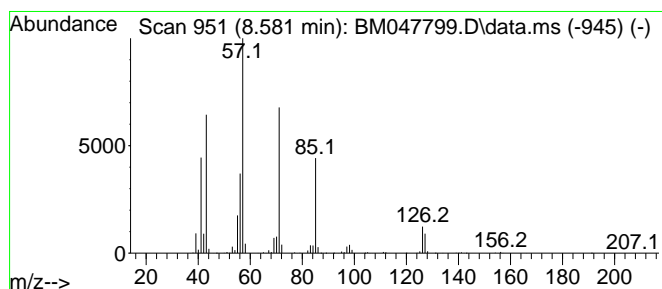

Data Path : Z:\svoasrv\HPCHEM1\BNA_M\Data\BM100224\
 Data File : BM047799.D
 Acq On : 03 Oct 2024 06:25
 Operator : RC/JU
 Sample : P4020-14
 Misc :
 ALS Vial : 25 Sample Multiplier: 1

Instrument :
 BNA_M
 ClientSampleId :
 DDCL0

Quant Method : Z:\svoasrv\HPCHEM1\BNA_M\Methods\SFAM-EPA-BM092724.MA.M
 Quant Title : SVOA CALIBRATION

TIC Library : C:\Database\NIST20.L
 TIC Integration Parameters: LSCINT.P

 Peak Number 21 Benzene, 1-methyl-4-propyl- Concentration Rank 42

R.T.	EstConc	Area	Relative to ISTD	R.T.
8.616	9.69 ng/ul	4119630	1,4-Dichlorobenzene-d4	7.804

Hit#	of	Tentative ID	MW	MolForm	CAS#	Qual
1	5	Benzene, 1-methyl-4-propyl-	134	C10H14	001074-55-1	95
2		Benzene, 1-methyl-2-propyl-	134	C10H14	001074-17-5	94
3		Benzene, (1-methylpropyl)-	134	C10H14	000135-98-8	91
4		Benzene, (1-methylpropyl)-	134	C10H14	000135-98-8	91
5		Benzene, 1-methyl-4-propyl-	134	C10H14	001074-55-1	91

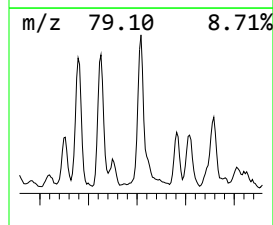
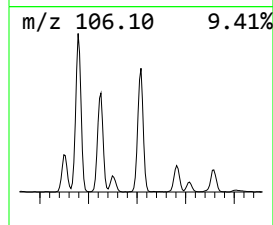
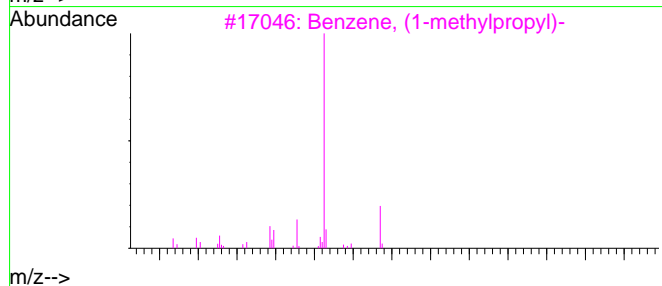
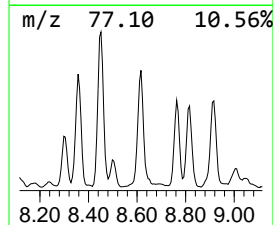
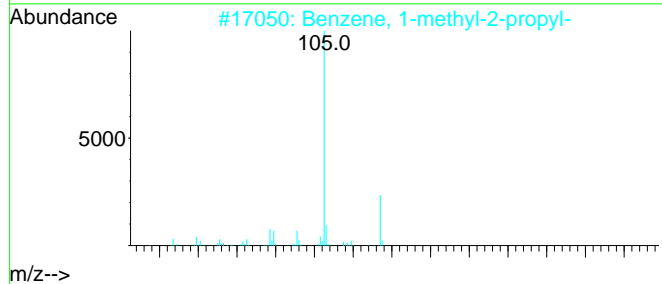
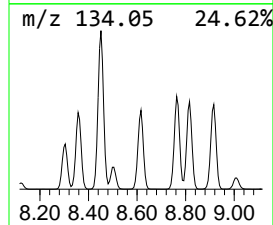
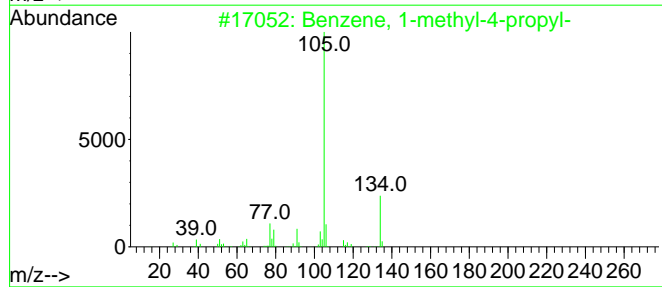
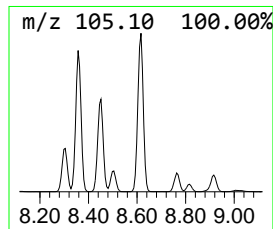
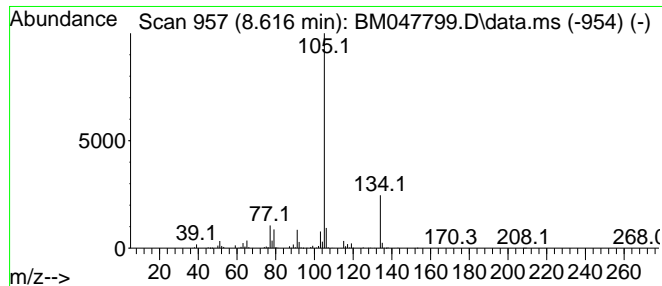

Data Path : Z:\svoasrv\HPCHEM1\BNA_M\Data\BM100224\
 Data File : BM047799.D
 Acq On : 03 Oct 2024 06:25
 Operator : RC/JU
 Sample : P4020-14
 Misc :
 ALS Vial : 25 Sample Multiplier: 1

Instrument :
 BNA_M
 ClientSampleId :
 DDCL0

Quant Method : Z:\svoasrv\HPCHEM1\BNA_M\Methods\SFAM-EPA-BM092724.MA.M
 Quant Title : SVOA CALIBRATION

TIC Library : C:\Database\NIST20.L
 TIC Integration Parameters: LSCINT.P

 Peak Number 22 o-Cymene Concentration Rank 45

R.T.	EstConc	Area	Relative to ISTD	R.T.
8.816	9.35 ng/ul	3974860	1,4-Dichlorobenzene-d4	7.804

Hit# of 5	Tentative ID	MW	MolForm	CAS#	Qual
1	o-Cymene	134	C10H14	000527-84-4	97
2	o-Cymene	134	C10H14	000527-84-4	97
3	Benzene, 1-methyl-3-(1-methyleth...	134	C10H14	000535-77-3	95
4	o-Cymene	134	C10H14	000527-84-4	95
5	p-Cymene	134	C10H14	000099-87-6	95

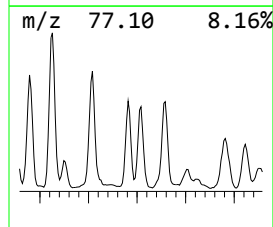
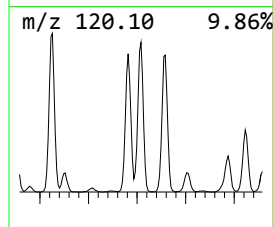
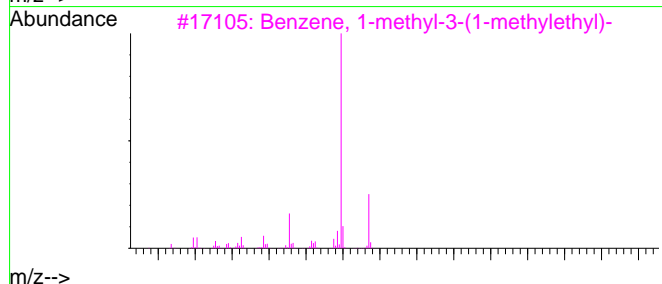
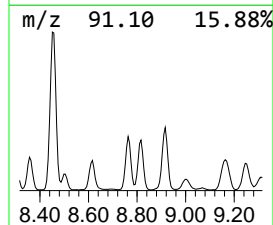
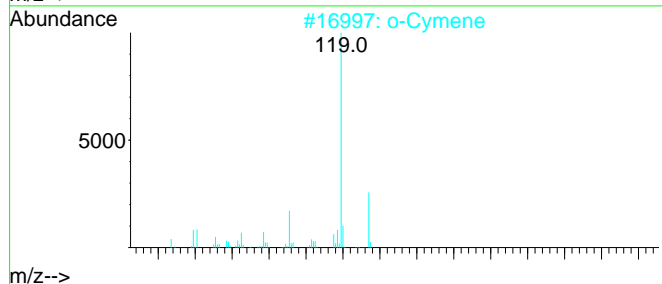
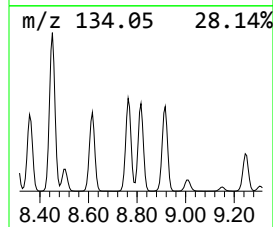
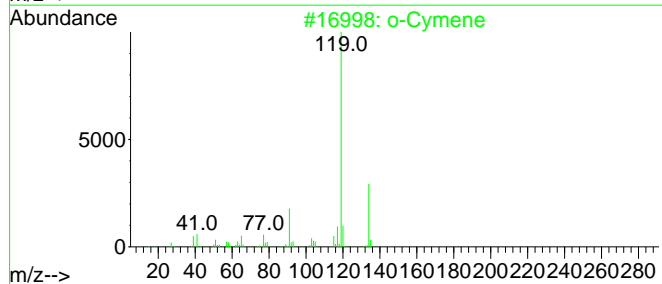
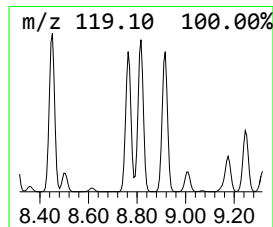
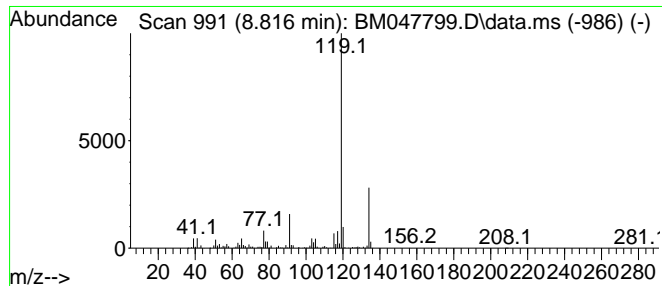

Data Path : Z:\svoasrv\HPCHEM1\BNA_M\Data\BM100224\
 Data File : BM047799.D
 Acq On : 03 Oct 2024 06:25
 Operator : RC/JU
 Sample : P4020-14
 Misc :
 ALS Vial : 25 Sample Multiplier: 1

Instrument :
 BNA_M
 ClientSampleId :
 DDCL0

Quant Method : Z:\svoasrv\HPCHEM1\BNA_M\Methods\SFAM-EPA-BM092724.MA.M
 Quant Title : SVOA CALIBRATION

TIC Library : C:\Database\NIST20.L
 TIC Integration Parameters: LSCINT.P

 Peak Number 23 (DEL) Alkane: Straight-Chai... Concentration Rank 3

R.T.	EstConc	Area	Relative to ISTD	R.T.
9.051	60.16 ng/ul	25576300	1,4-Dichlorobenzene-d4	7.804

Hit# of 5	Tentative ID	MW	MolForm	CAS#	Qual
1	Decane	142	C10H22	000124-18-5	90
2	Hexadecane	226	C16H34	000544-76-3	90
3	Undecane	156	C11H24	001120-21-4	90
4	Carbonic acid, prop-1-en-2-yl te...	298	C18H34O3	1000382-90-9	83
5	Tetradecane	198	C14H30	000629-59-4	83

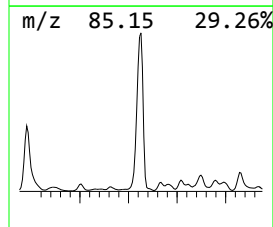
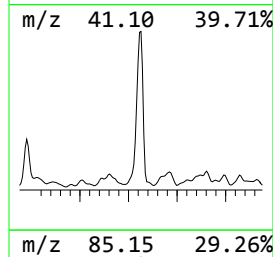
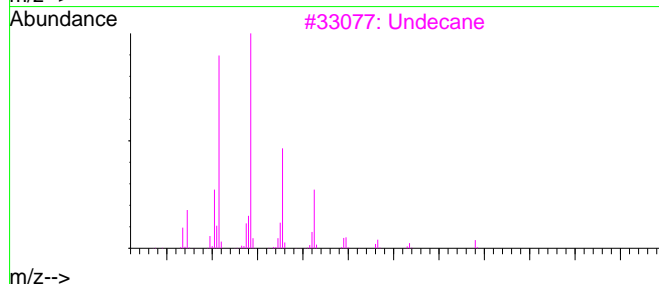
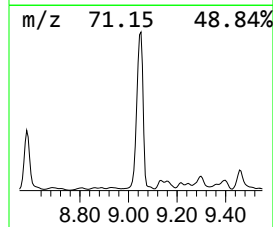
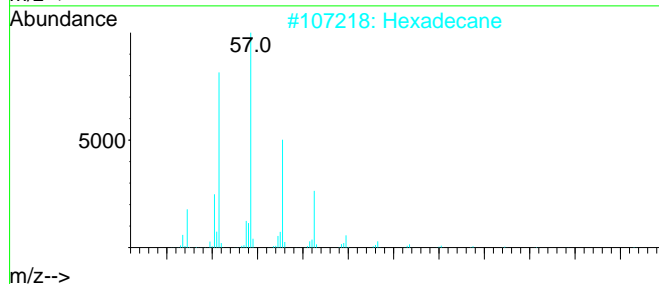
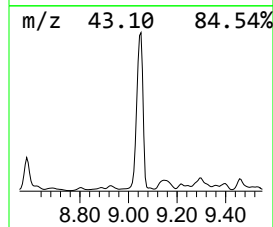
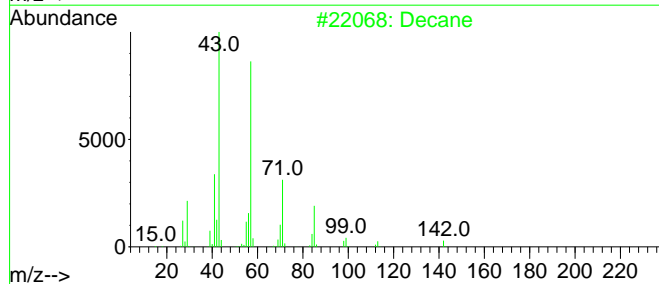
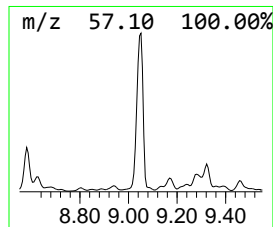
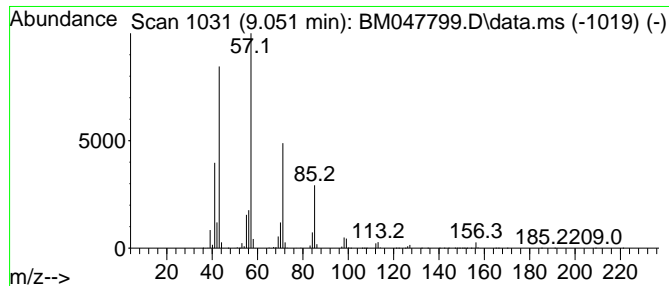

Data Path : Z:\svoasrv\HPCHEM1\BNA_M\Data\BM100224\
 Data File : BM047799.D
 Acq On : 03 Oct 2024 06:25
 Operator : RC/JU
 Sample : P4020-14
 Misc :
 ALS Vial : 25 Sample Multiplier: 1

Instrument :
 BNA_M
 ClientSampleId :
 DDCL0

Quant Method : Z:\svoasrv\HPCHEM1\BNA_M\Methods\SFAM-EPA-BM092724.MA.M
 Quant Title : SVOA CALIBRATION

TIC Library : C:\Database\NIST20.L
 TIC Integration Parameters: LSCINT.P

 Peak Number 24 unknown-01 Concentration Rank 27

R.T.	EstConc	Area	Relative to ISTD	R.T.
9.169	16.21 ng/ul	6893040	1,4-Dichlorobenzene-d4	7.804

Hit#	of	Tentative ID	MW	MolForm	CAS#	Qual
1	5	Benzene, 1-methyl-4-(1-methylpro...	148	C11H16	001595-16-0	41
2		Benzene, 1,3-diethyl-5-methyl-	148	C11H16	002050-24-0	27
3		Isobutyl tetradecyl carbonate	314	C19H38O3	959275-58-2	25
4		2-Methylindan-2-ol	148	C10H12O	033223-84-6	25
5		2-Butanone, 4-phenyl-	148	C10H12O	002550-26-7	25

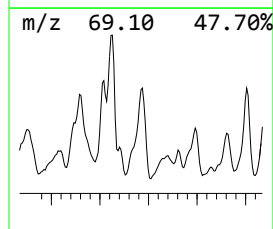
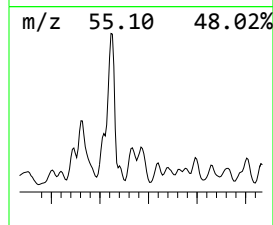
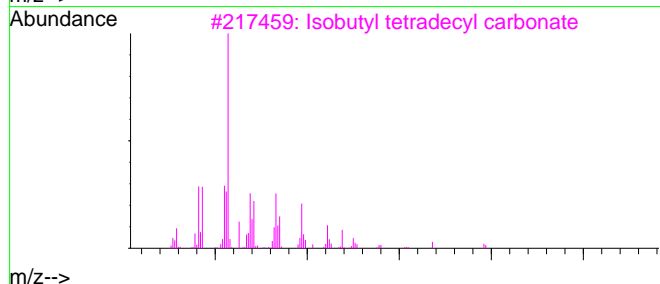
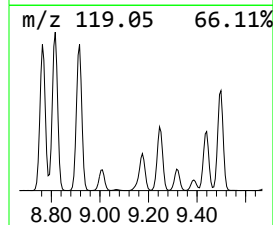
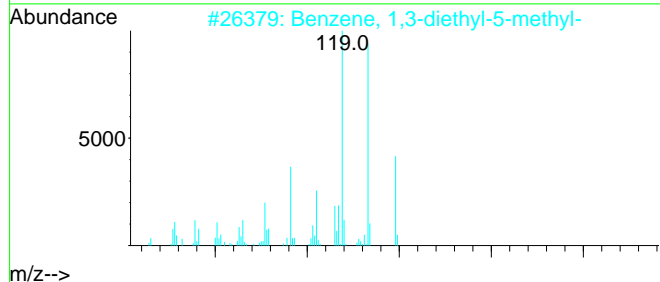
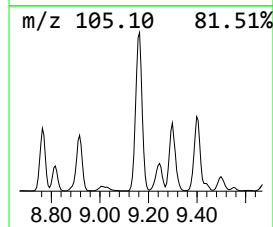
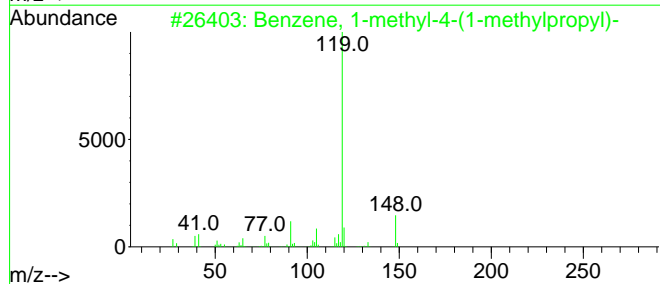
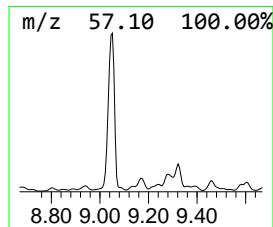
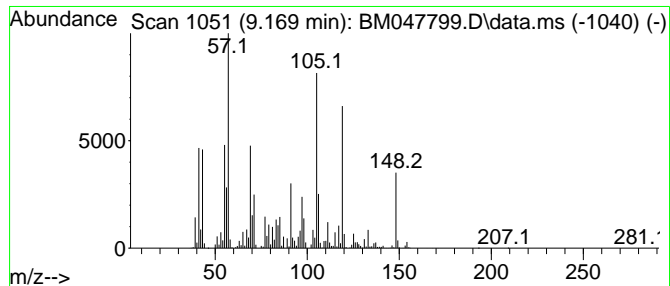

Data Path : Z:\svoasrv\HPCHEM1\BNA_M\Data\BM100224\
 Data File : BM047799.D
 Acq On : 03 Oct 2024 06:25
 Operator : RC/JU
 Sample : P4020-14
 Misc :
 ALS Vial : 25 Sample Multiplier: 1

Instrument :
 BNA_M
 ClientSampleId :
 DDCL0

Quant Method : Z:\svoasrv\HPCHEM1\BNA_M\Methods\SFAM-EPA-BM092724.MA.M
 Quant Title : SVOA CALIBRATION

TIC Library : C:\Database\NIST20.L

TIC Integration Parameters: LSCINT.P

 Peak Number 26 (DEL) Alkane: Cyclic9.604 Concentration Rank 66

R.T.	EstConc	Area	Relative to ISTD	R.T.
9.604	2.39 ng/ul	3447730	Naphthalene-d8	10.604

Hit#	of	Tentative ID	MW	MolForm	CAS#	Qual
1	5	Cyclobutane, 1,2,3,4-tetramethyl-	112	C8H16	069531-57-3	47
2		1-Octene, 2,6-dimethyl-	140	C10H20	006874-29-9	39
3		Pentadecane, 8-methylene-	224	C16H32	055668-09-2	38
4		3-Aminopiperidine-2,6-dione	128	C5H8N2O2	002353-44-8	36
5		2-Aminocyclohexanol	115	C6H13NO	006850-38-0	33

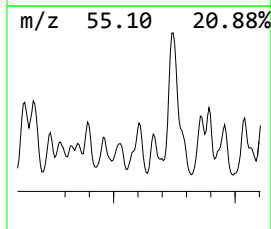
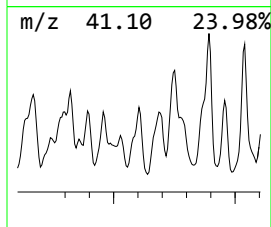
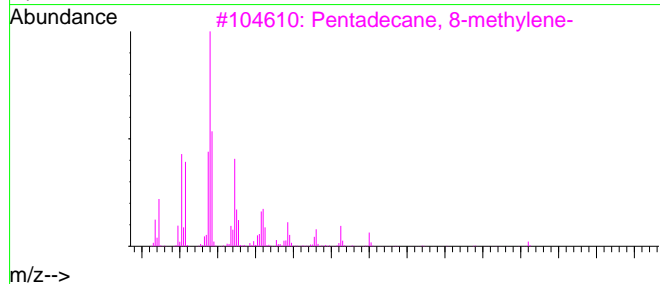
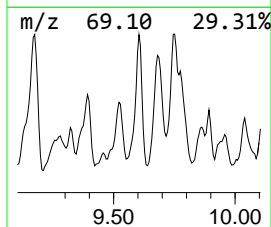
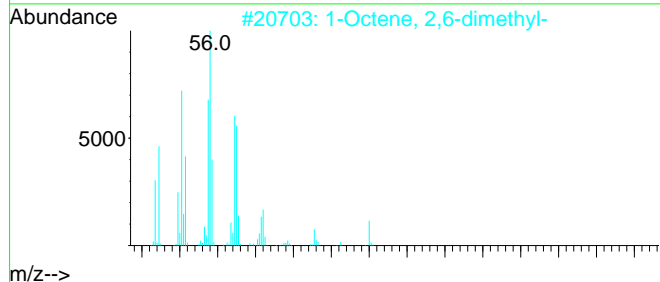
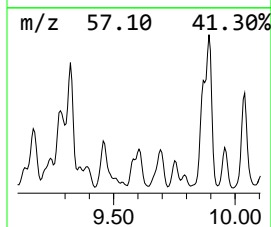
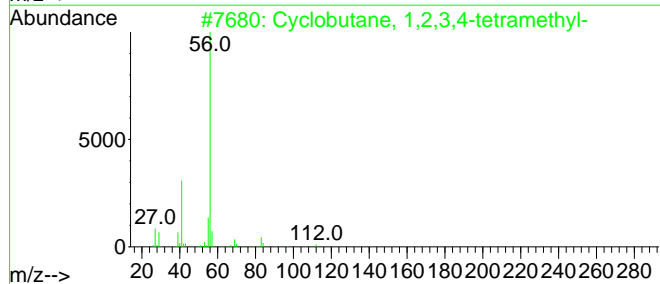
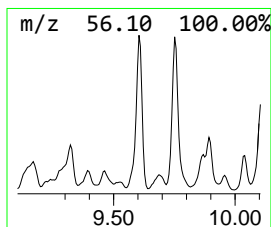
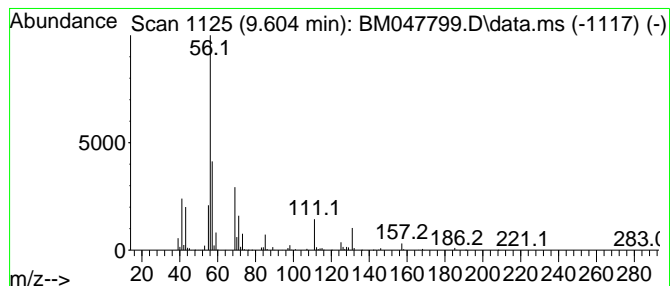

Data Path : Z:\svoasrv\HPCHEM1\BNA_M\Data\BM100224\
 Data File : BM047799.D
 Acq On : 03 Oct 2024 06:25
 Operator : RC/JU
 Sample : P4020-14
 Misc :
 ALS Vial : 25 Sample Multiplier: 1

Instrument :
 BNA_M
ClientSampleId :
 DDCL0

Quant Method : Z:\svoasrv\HPCHEM1\BNA_M\Methods\SFAM-EPA-BM092724.MA.M
 Quant Title : SVOA CALIBRATION

TIC Library : C:\Database\NIST20.L
 TIC Integration Parameters: LSCINT.P

 Peak Number 28 (DEL) Alkane: Straight-Chai... Concentration Rank 60

R.T.	EstConc	Area	Relative to ISTD	R.T.
9.892	4.42 ng/ul	6374150	Naphthalene-d8	10.604

Hit# of 5	Tentative ID	MW	MolForm	CAS#	Qual
1	Hexadecane, 7,9-dimethyl-	254	C18H38	021164-95-4	59
2	Heptadecane	240	C17H36	000629-78-7	59
3	Decane, 2,5,9-trimethyl-	184	C13H28	062108-22-9	53
4	Undecane, 5-methyl-	170	C12H26	001632-70-8	53
5	Nonane, 5-(1-methylpropyl)-	184	C13H28	062185-54-0	53

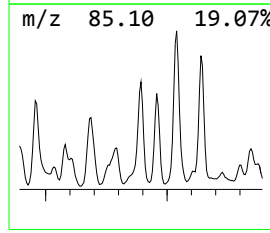
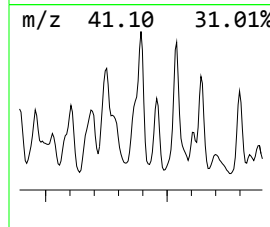
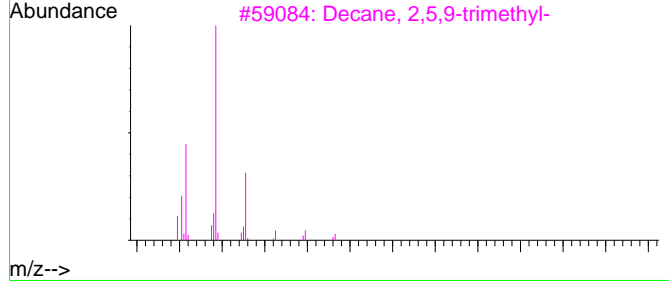
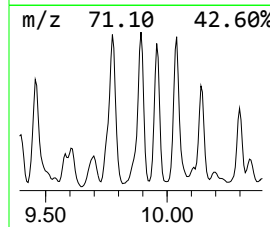
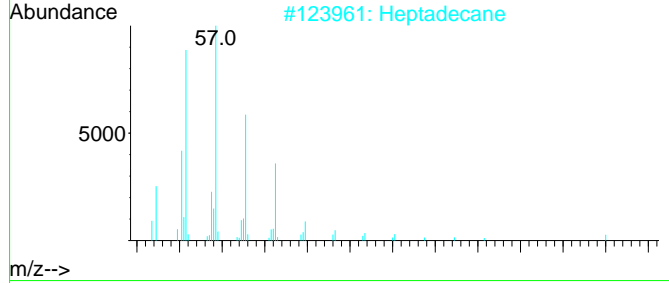
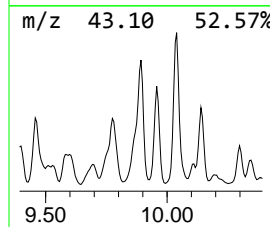
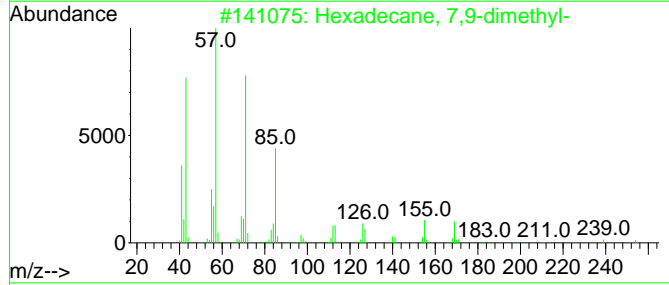
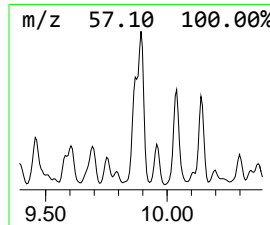
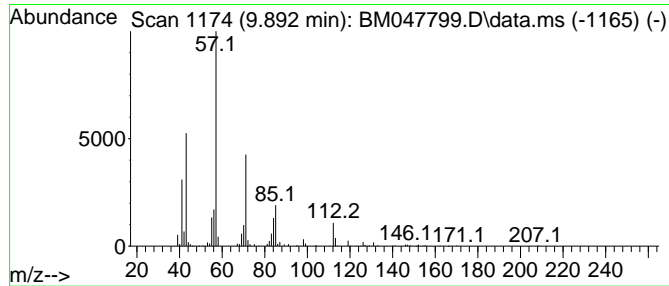

Data Path : Z:\svoasrv\HPCHEM1\BNA_M\Data\BM100224\
 Data File : BM047799.D
 Acq On : 03 Oct 2024 06:25
 Operator : RC/JU
 Sample : P4020-14
 Misc :
 ALS Vial : 25 Sample Multiplier: 1

Instrument :
 BNA_M
 ClientSampleId :
 DDCL0

Quant Method : Z:\svoasrv\HPCHEM1\BNA_M\Methods\SFAM-EPA-BM092724.MA.M
 Quant Title : SVOA CALIBRATION

TIC Library : C:\Database\NIST20.L
 TIC Integration Parameters: LSCINT.P

 Peak Number 29 (DEL) Alkane: Straight-Chai... Concentration Rank 70

R.T.	EstConc	Area	Relative to ISTD	R.T.
9.957	2.12 ng/ul	3052770	Naphthalene-d8	10.604

Hit#	of	Tentative ID	MW	MolForm	CAS#	Qual
1	5	Undecane, 4-methyl-	170	C12H26	002980-69-0	60
2		Octane, 3,3-dimethyl-	142	C10H22	004110-44-5	38
3		Oxalic acid, isohexyl neopentyl ...	244	C13H24O4	1000309-73-0	38
4		Heptane, 3,3,5-trimethyl-	142	C10H22	007154-80-5	38
5		Hexane, 2,4,4-trimethyl-	128	C9H20	016747-30-1	35

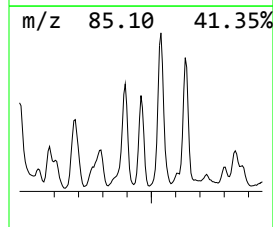
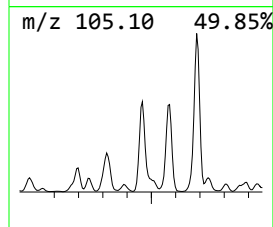
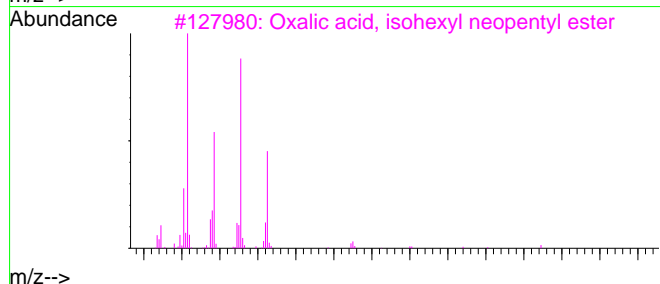
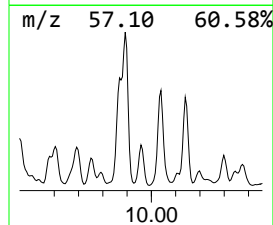
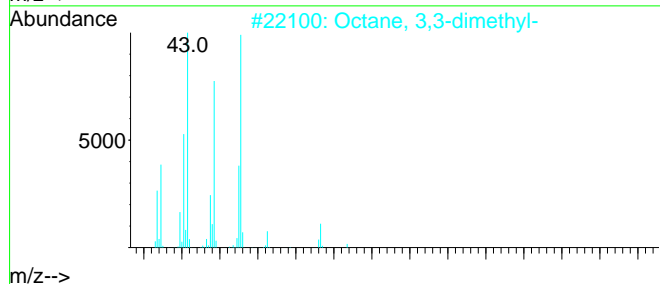
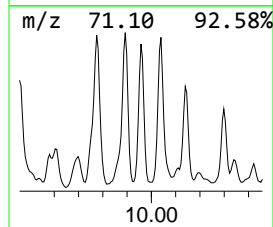
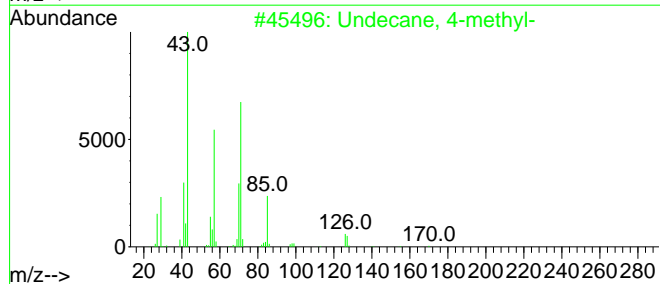
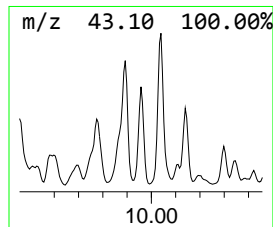
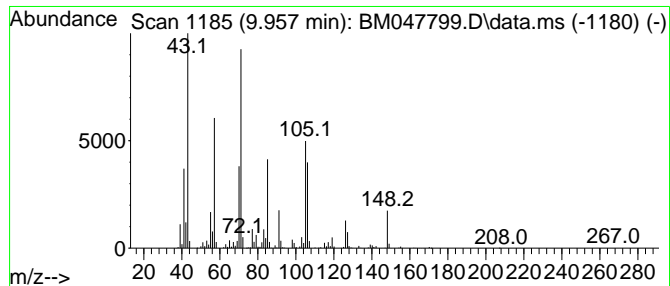

Data Path : Z:\svoasrv\HPCHEM1\BNA_M\Data\BM100224\
 Data File : BM047799.D
 Acq On : 03 Oct 2024 06:25
 Operator : RC/JU
 Sample : P4020-14
 Misc :
 ALS Vial : 25 Sample Multiplier: 1

Instrument :
 BNA_M
 ClientSampleId :
 DDCL0

Quant Method : Z:\svoasrv\HPCHEM1\BNA_M\Methods\SFAM-EPA-BM092724.MA.M
 Quant Title : SVOA CALIBRATION

TIC Library : C:\Database\NIST20.L
 TIC Integration Parameters: LSCINT.P

 Peak Number 30 (DEL) Alkane: Straight-Chai... Concentration Rank 64

R.T.	EstConc	Area	Relative to ISTD	R.T.
10.040	2.79 ng/ul	4028200	Naphthalene-d8	10.604

Hit#	of	Tentative ID	MW	MolForm	CAS#	Qual
1	5	Undecane, 2-methyl-	170	C12H26	007045-71-8	78
2		Undecane, 2-methyl-	170	C12H26	007045-71-8	76
3		Heptadecane, 8-methyl-	254	C18H38	013287-23-5	72
4		Dodecane, 2,6,11-trimethyl-	212	C15H32	031295-56-4	64
5		Heneicosane	296	C21H44	000629-94-7	64

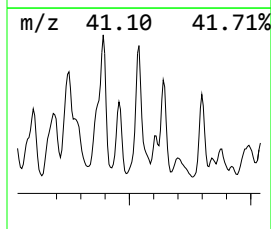
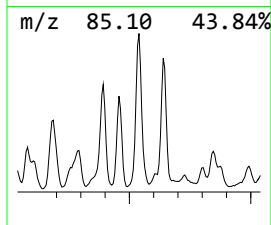
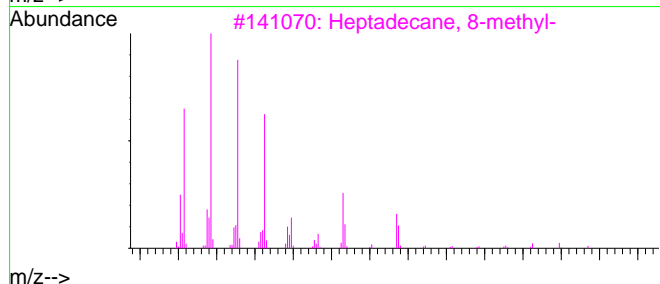
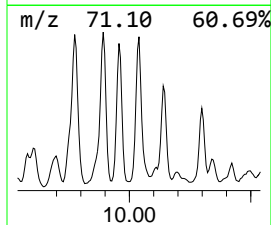
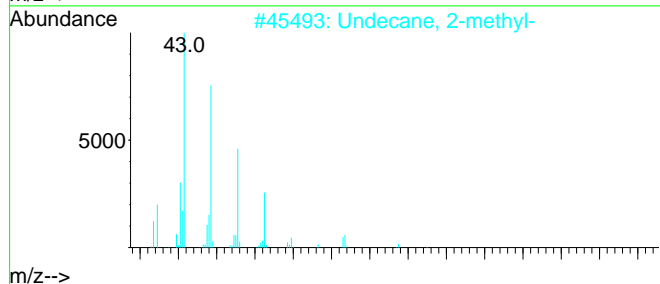
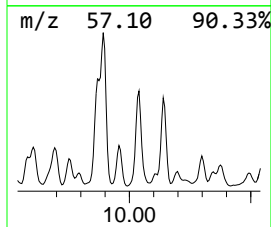
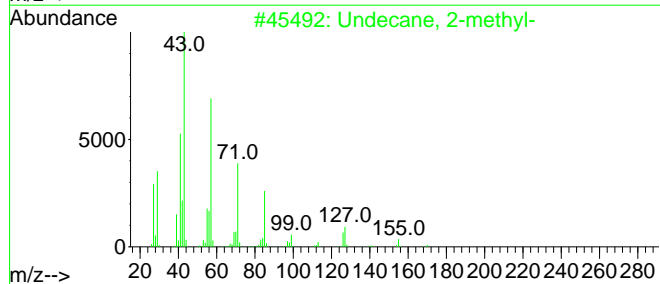
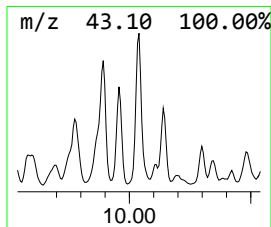
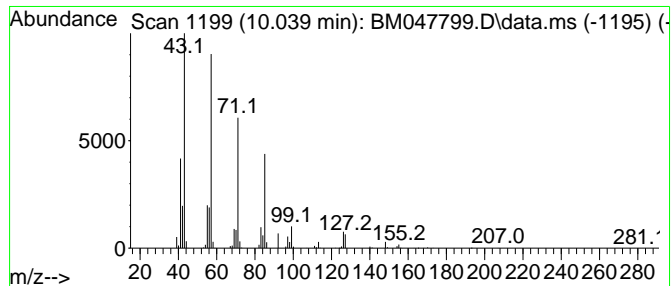

Data Path : Z:\svoasrv\HPCHEM1\BNA_M\Data\BM100224\
 Data File : BM047799.D
 Acq On : 03 Oct 2024 06:25
 Operator : RC/JU
 Sample : P4020-14
 Misc :
 ALS Vial : 25 Sample Multiplier: 1

Instrument :
 BNA_M
 ClientSampleId :
 DDCL0

Quant Method : Z:\svoasrv\HPCHEM1\BNA_M\Methods\SFAM-EPA-BM092724.MA.M
 Quant Title : SVOA CALIBRATION

TIC Library : C:\Database\NIST20.L
 TIC Integration Parameters: LSCINT.P

 Peak Number 33 (DEL) Alkane: Cyclic10.881 Concentration Rank 69

R.T.	EstConc	Area	Relative to ISTD	R.T.
10.881	2.20 ng/ul	3169270	Naphthalene-d8	10.604

Hit#	of	Tentative ID	MW	MolForm	CAS#	Qual
1	5	Cyclooctane, (1-methylpropyl)-	168	C12H24	016538-89-9	43
2		1,1,4-Trimethylcyclohexane	126	C9H18	007094-27-1	43
3		6,6-Dimethyl-1,5-diazabicyclo[3....	112	C6H12N2	104518-69-6	38
4		Cyclooctane, ethyl-	140	C10H20	013152-02-8	27
5		Cyclooctane, ethyl-	140	C10H20	013152-02-8	27

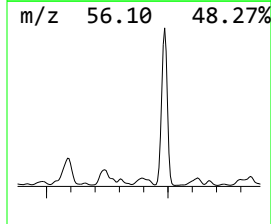
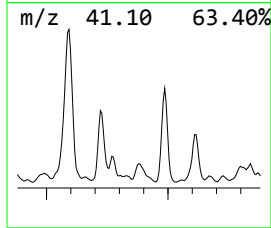
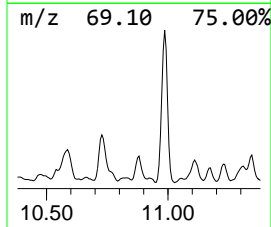
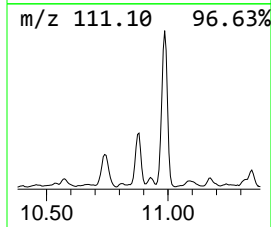
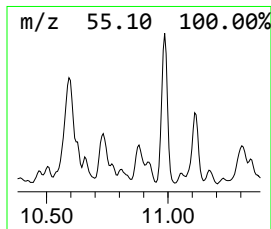
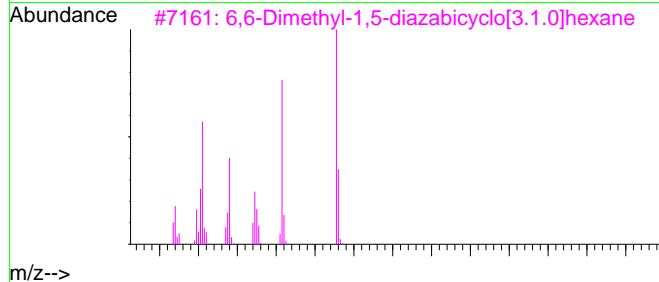
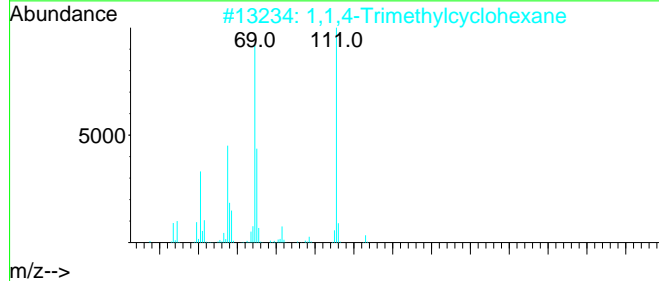
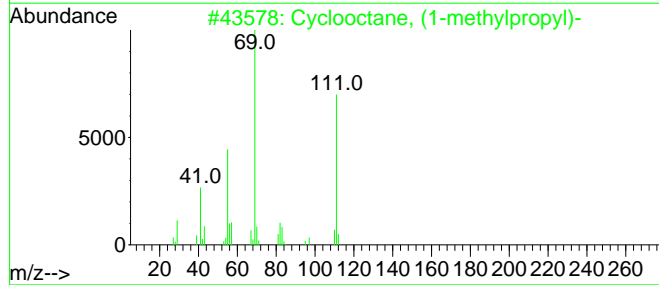
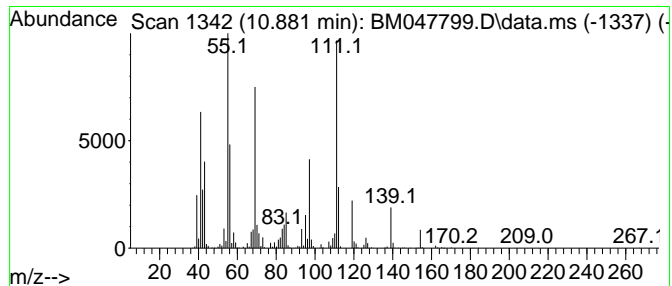

Data Path : Z:\svoasrv\HPCHEM1\BNA_M\Data\BM100224\
 Data File : BM047799.D
 Acq On : 03 Oct 2024 06:25
 Operator : RC/JU
 Sample : P4020-14
 Misc :
 ALS Vial : 25 Sample Multiplier: 1

Instrument :
 BNA_M
 ClientSampleId :
 DDCL0

Quant Method : Z:\svoasrv\HPCHEM1\BNA_M\Methods\SFAM-EPA-BM092724.MA.M
 Quant Title : SVOA CALIBRATION

TIC Library : C:\Database\NIST20.L
 TIC Integration Parameters: LSCINT.P

 Peak Number 34 unknown-02 Concentration Rank 46

R.T.	EstConc	Area	Relative to ISTD	R.T.
10.986	9.19 ng/ul	13244500	Naphthalene-d8	10.604

Hit#	of	Tentative ID	MW	MolForm	CAS#	Qual
1	5	2,4-Dipropyl-5-ethyl-1,3-dioxane	200	C12H24O2	006413-83-8	43
2		Oxirane, 2,3-bis(1-methylethyl)-...	128	C8H16O	054644-32-5	38
3		Cyclohexylamine	99	C6H13N	000108-91-8	35
4		Cyclohexylamine	99	C6H13N	000108-91-8	35
5		Cyclobutane, 1,2,3,4-tetramethyl-	112	C8H16	069531-57-3	35

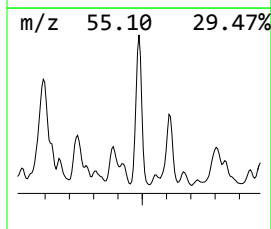
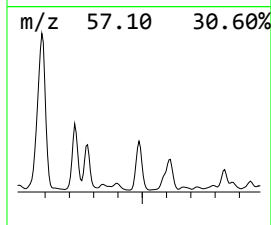
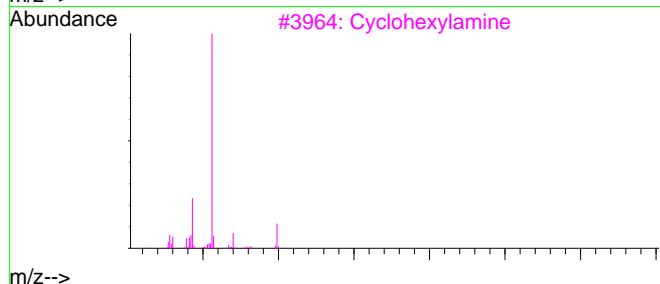
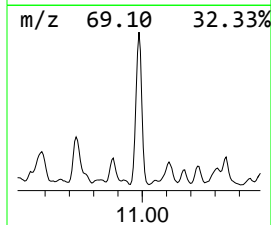
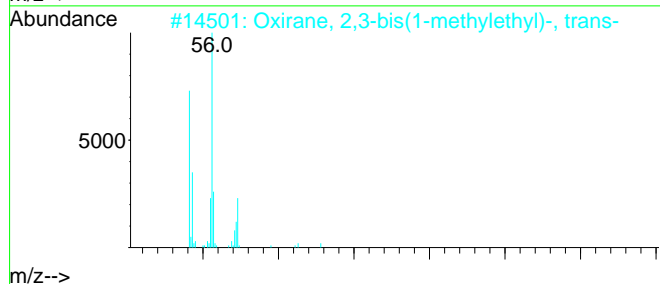
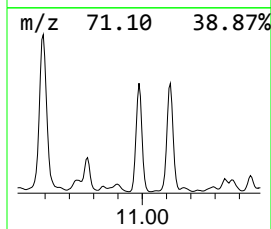
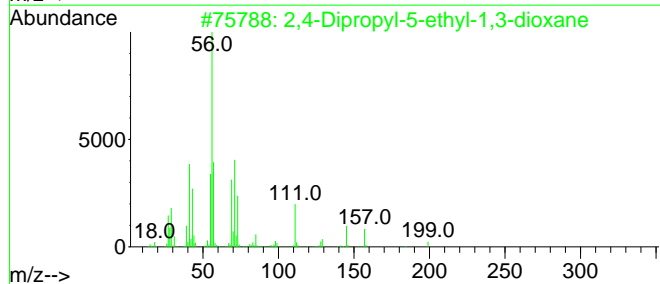
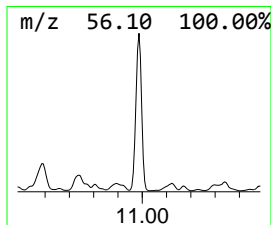
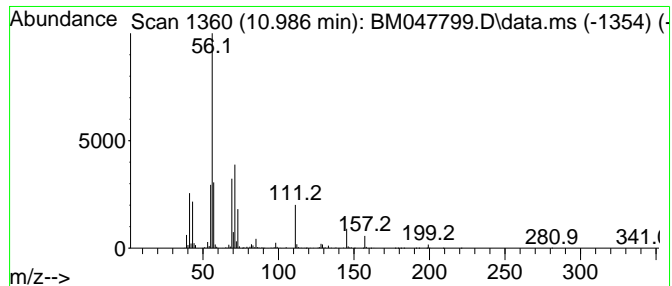

Data Path : Z:\svoasrv\HPCHEM1\BNA_M\Data\BM100224\
 Data File : BM047799.D
 Acq On : 03 Oct 2024 06:25
 Operator : RC/JU
 Sample : P4020-14
 Misc :
 ALS Vial : 25 Sample Multiplier: 1

Instrument :
 BNA_M
 ClientSampleId :
 DDCL0

Quant Method : Z:\svoasrv\HPCHEM1\BNA_M\Methods\SFAM-EPA-BM092724.MA.M
 Quant Title : SVOA CALIBRATION

TIC Library : C:\Database\NIST20.L
 TIC Integration Parameters: LSCINT.P

 Peak Number 35 (DEL) Alkane: Straight-Chai... Concentration Rank 58

R.T.	EstConc	Area	Relative to ISTD	R.T.
11.116	5.62 ng/ul	8104870	Naphthalene-d8	10.604

Hit# of 5	Tentative ID	MW	MolForm	CAS#	Qual
1	Heptane, 3,3,5-trimethyl-	142	C10H22	007154-80-5	59
2	4-Methyl-3-heptanol, trifluoroac...	226	C10H17F3O2	1000365-51-8	56
3	1-Butanol, 2,2-dimethyl-	102	C6H14O	001185-33-7	53
4	Decane, 4-methyl-	156	C11H24	002847-72-5	50
5	Decane, 4-methyl-	156	C11H24	002847-72-5	50

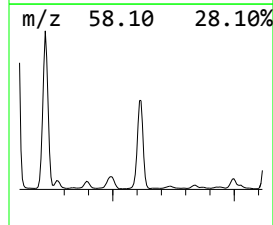
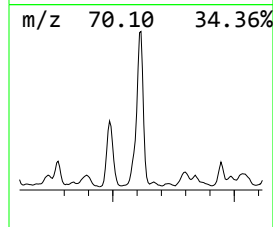
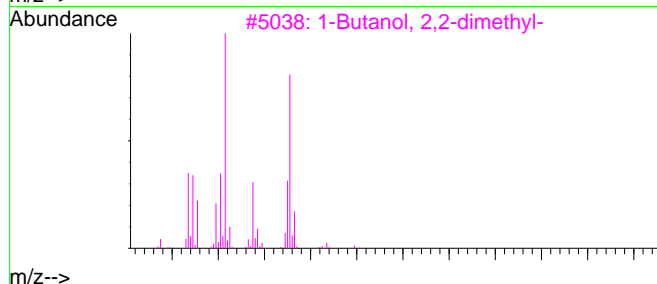
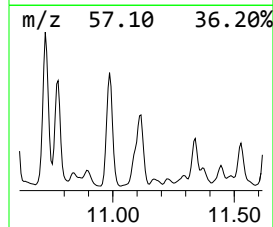
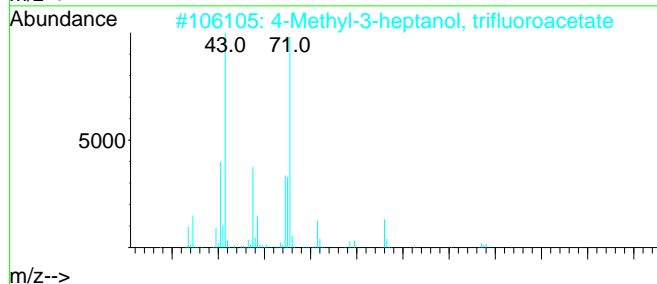
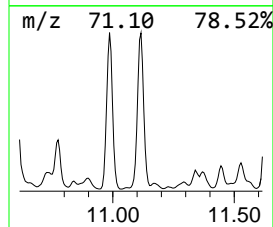
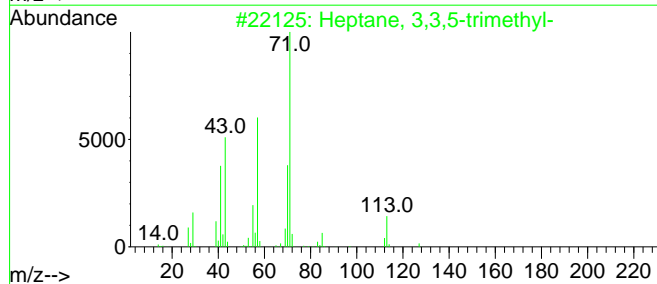
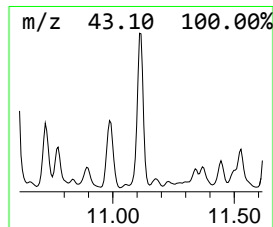
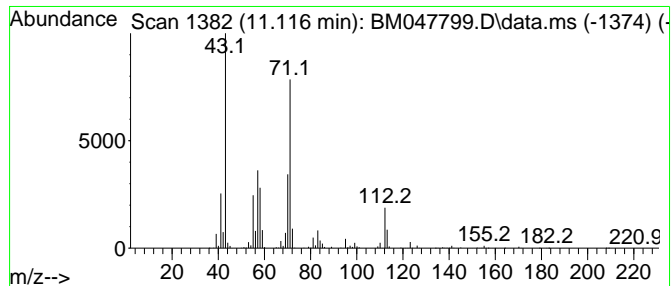

Data Path : Z:\svoasrv\HPCHEM1\BNA_M\Data\BM100224\
 Data File : BM047799.D
 Acq On : 03 Oct 2024 06:25
 Operator : RC/JU
 Sample : P4020-14
 Misc :
 ALS Vial : 25 Sample Multiplier: 1

Instrument :
 BNA_M
 ClientSampleId :
 DDCL0

Quant Method : Z:\svoasrv\HPCHEM1\BNA_M\Methods\SFAM-EPA-BM092724.MA.M
 Quant Title : SVOA CALIBRATION

TIC Library : C:\Database\NIST20.L
 TIC Integration Parameters: LSCINT.P

 Peak Number 36 (DEL) Alkane: Straight-Chai... Concentration Rank 61

R.T.	EstConc	Area	Relative to ISTD	R.T.
11.522	4.02 ng/ul	5791470	Naphthalene-d8	10.604

Hit#	of	Tentative ID	MW	MolForm	CAS#	Qual
1	5	Dodecane, 2-methyl-	184	C13H28	001560-97-0	47
2		Decane, 1-iodo-	268	C10H21I	002050-77-3	43
3		1-Iodoundecane	282	C11H23I	004282-44-4	43
4		Nonadecane	268	C19H40	000629-92-5	43
5		Undecane, 5,7-dimethyl-	184	C13H28	017312-83-3	43

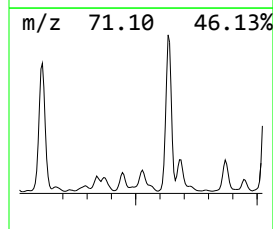
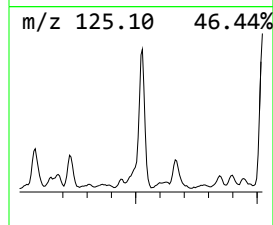
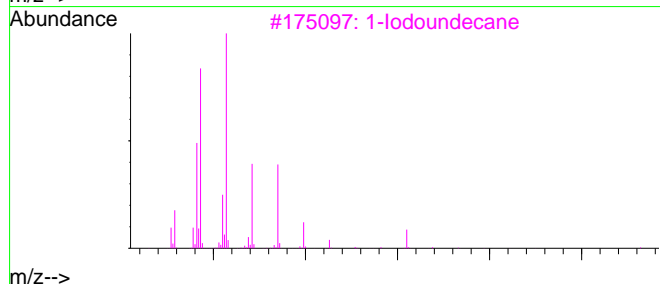
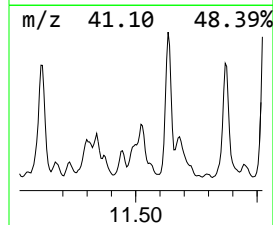
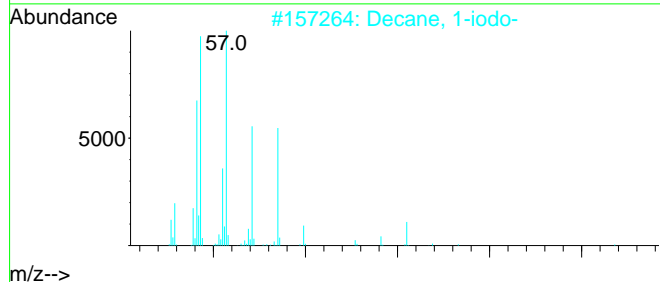
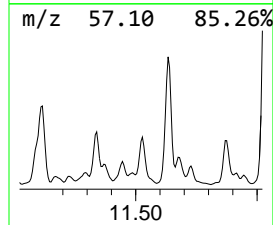
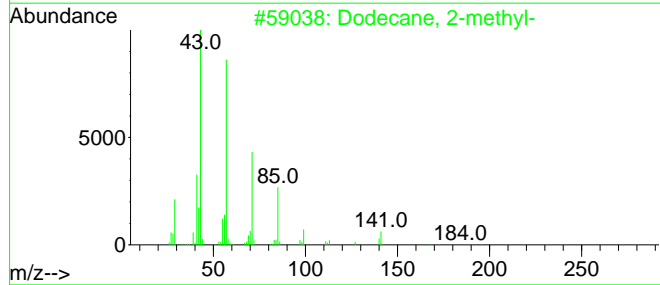
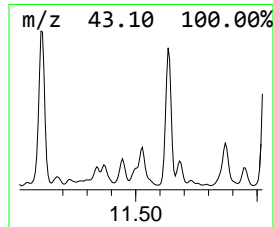
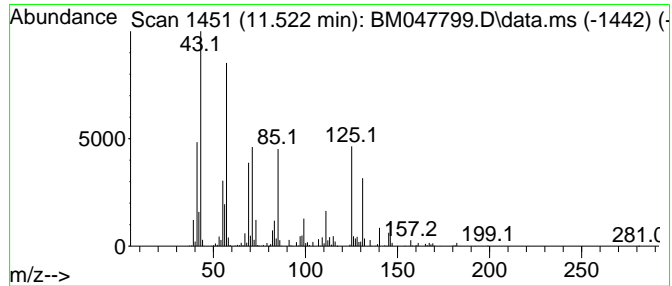

Data Path : Z:\svoasrv\HPCHEM1\BNA_M\Data\BM100224\
 Data File : BM047799.D
 Acq On : 03 Oct 2024 06:25
 Operator : RC/JU
 Sample : P4020-14
 Misc :
 ALS Vial : 25 Sample Multiplier: 1

Instrument :
 BNA_M
 ClientSampleId :
 DDCL0

Quant Method : Z:\svoasrv\HPCHEM1\BNA_M\Methods\SFAM-EPA-BM092724.MA.M
 Quant Title : SVOA CALIBRATION

TIC Library : C:\Database\NIST20.L
 TIC Integration Parameters: LSCINT.P

 Peak Number 40 (DEL) Alkane: Straight-Chai... Concentration Rank 49

R.T.	EstConc	Area	Relative to ISTD	R.T.
12.034	7.97 ng/ul	11490400	Naphthalene-d8	10.604

Hit# of 5	Tentative ID	MW	MolForm	CAS#	Qual
1	Tridecane	184	C13H28	000629-50-5	96
2	Tridecane	184	C13H28	000629-50-5	91
3	Tridecane	184	C13H28	000629-50-5	87
4	Hexadecane	226	C16H34	000544-76-3	86
5	Tetradecane	198	C14H30	000629-59-4	86

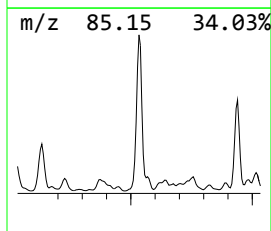
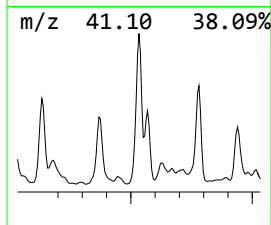
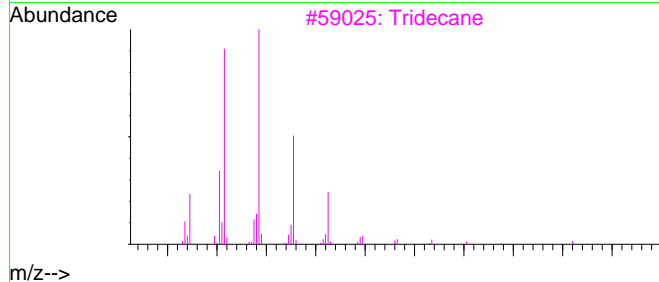
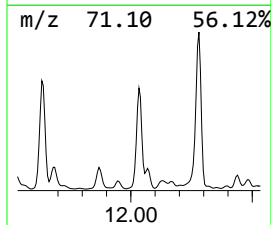
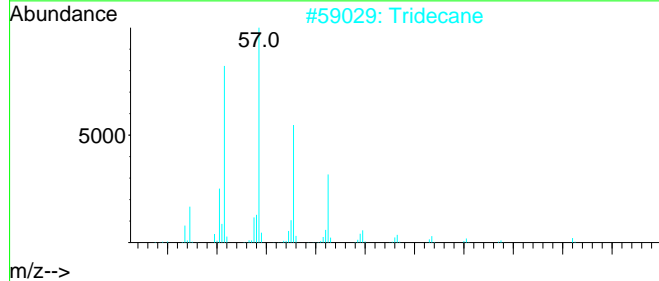
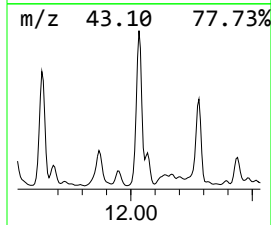
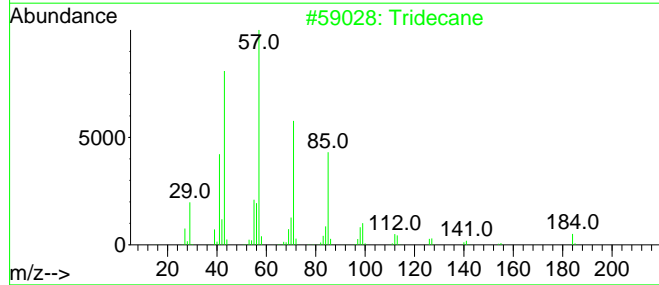
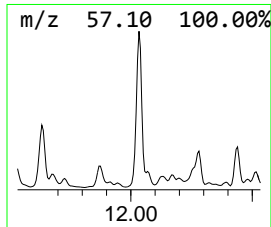
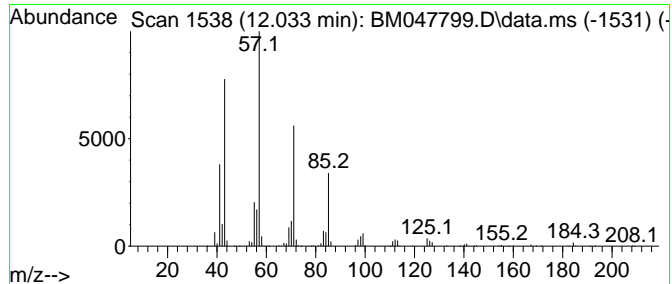

Data Path : Z:\svoasrv\HPCHEM1\BNA_M\Data\BM100224\
 Data File : BM047799.D
 Acq On : 03 Oct 2024 06:25
 Operator : RC/JU
 Sample : P4020-14
 Misc :
 ALS Vial : 25 Sample Multiplier: 1

Instrument :
 BNA_M
 ClientSampleId :
 DDCL0

Quant Method : Z:\svoasrv\HPCHEM1\BNA_M\Methods\SFAM-EPA-BM092724.MA.M
 Quant Title : SVOA CALIBRATION

TIC Library : C:\Database\NIST20.L
 TIC Integration Parameters: LSCINT.P

 Peak Number 42 unknown-03 Concentration Rank 26

R.T.	EstConc	Area	Relative to ISTD	R.T.
12.681	16.47 ng/ul	5103730	Acenaphthene-d10	14.445

Hit#	of	Tentative ID	MW	MolForm	CAS#	Qual
1	5	Tetradecane, 1-fluoro-	216	C14H29F	000593-33-9	43
2		3-Trifluoroacetoxy-6-ethyldecane	282	C14H25F3O2	116436-59-0	38
3		Dodecane, 1-fluoro-	188	C12H25F	000334-68-9	38
4		Carbonic acid, nonyl prop-1-en-2...	228	C13H24O3	1000382-53-9	35
5		Octadecane, 1-chloro-	288	C18H37Cl	003386-33-2	35

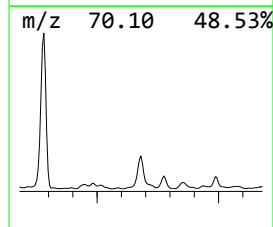
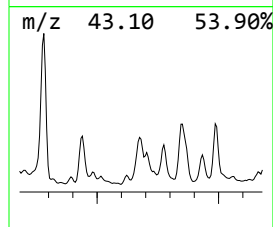
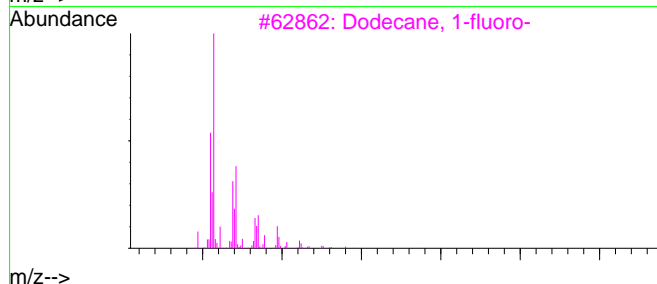
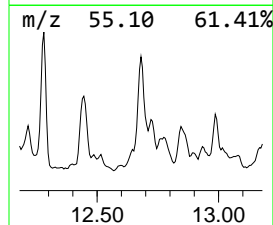
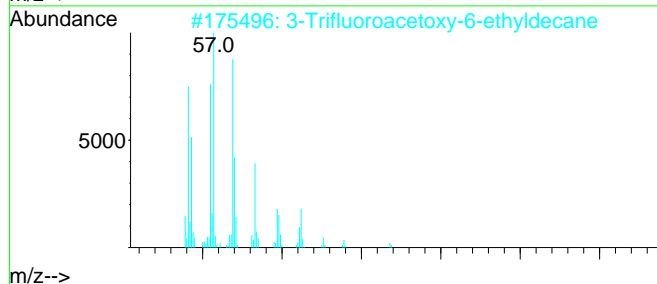
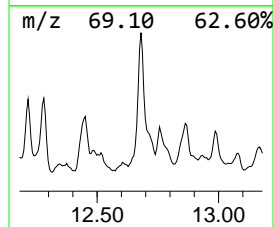
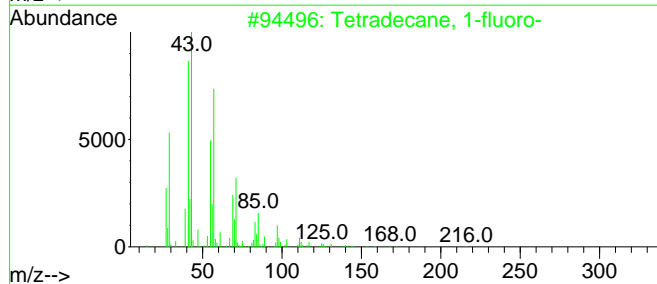
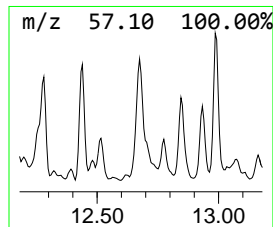
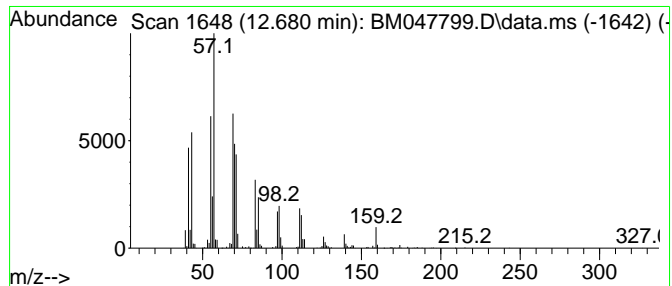

Data Path : Z:\svoasrv\HPCHEM1\BNA_M\Data\BM100224\
 Data File : BM047799.D
 Acq On : 03 Oct 2024 06:25
 Operator : RC/JU
 Sample : P4020-14
 Misc :
 ALS Vial : 25 Sample Multiplier: 1

Instrument :
 BNA_M
 ClientSampleId :
 DDCL0

Quant Method : Z:\svoasrv\HPCHEM1\BNA_M\Methods\SFAM-EPA-BM092724.MA.M
 Quant Title : SVOA CALIBRATION

TIC Library : C:\Database\NIST20.L

TIC Integration Parameters: LSCINT.P

 Peak Number 43 unknown-04 Concentration Rank 29

R.T.	EstConc	Area	Relative to ISTD	R.T.
13.498	15.82 ng/ul	4902680	Acenaphthene-d10	14.445

Hit#	of	Tentative ID	MW	MolForm	CAS#	Qual
1	5	2,6-Pyridinediamine	109	C5H7N3	000141-86-6	46
2		2,3-Pyridinediamine	109	C5H7N3	000452-58-4	35
3		1-Propanone, 1-(1-cyclohexen-1-yl)-	138	C9H14O	001655-03-4	35
4		Pyridine-2,4-diamine	109	C5H7N3	000461-88-1	35
5		25C-NBF	323	C17H19ClFN02	1539266-21-1	35

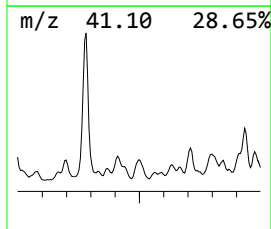
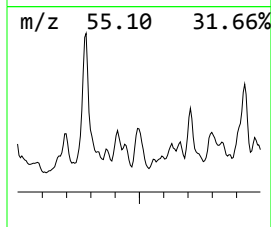
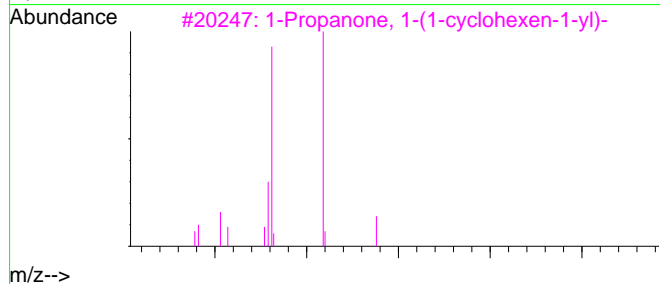
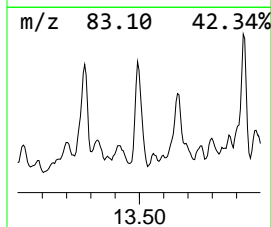
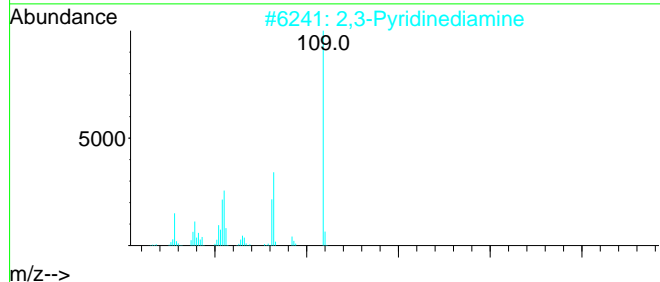
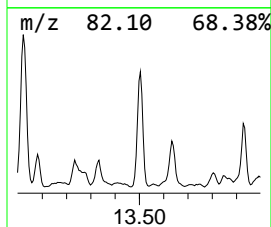
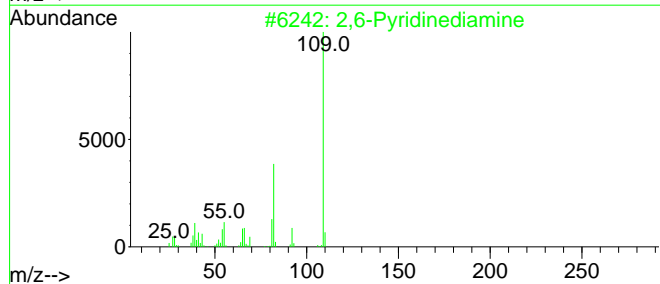
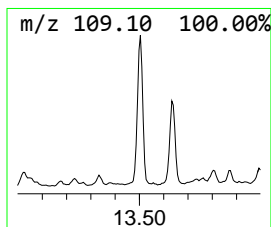
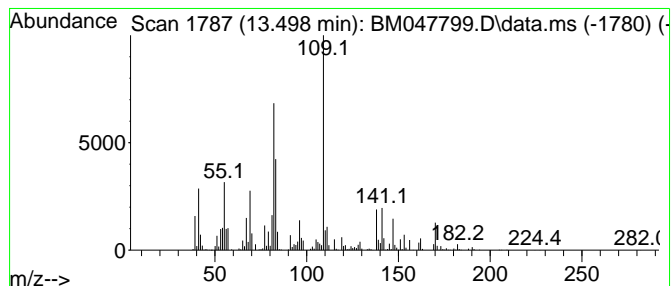

Data Path : Z:\svoasrv\HPCHEM1\BNA_M\Data\BM100224\
 Data File : BM047799.D
 Acq On : 03 Oct 2024 06:25
 Operator : RC/JU
 Sample : P4020-14
 Misc :
 ALS Vial : 25 Sample Multiplier: 1

Instrument :
 BNA_M
 ClientSampleId :
 DDCL0

Quant Method : Z:\svoasrv\HPCHEM1\BNA_M\Methods\SFAM-EPA-BM092724.MA.M
 Quant Title : SVOA CALIBRATION

TIC Library : C:\Database\NIST20.L
 TIC Integration Parameters: LSCINT.P

 Peak Number 44 Naphthalene, 2,7-dimethyl- Concentration Rank 16

R.T.	EstConc	Area	Relative to ISTD	R.T.
13.628	22.19 ng/ul	6876700	Acenaphthene-d10	14.445

Hit#	of	Tentative ID	MW	MolForm	CAS#	Qual
1	5	Naphthalene, 2,7-dimethyl-	156	C12H12	000582-16-1	94
2		Naphthalene, 2,7-dimethyl-	156	C12H12	000582-16-1	94
3		Naphthalene, 1,7-dimethyl-	156	C12H12	000575-37-1	93
4		Naphthalene, 2,6-dimethyl-	156	C12H12	000581-42-0	93
5		Naphthalene, 2,7-dimethyl-	156	C12H12	000582-16-1	93

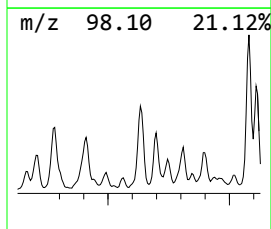
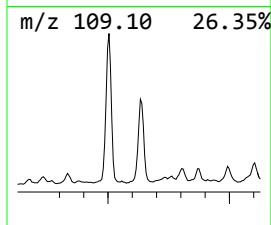
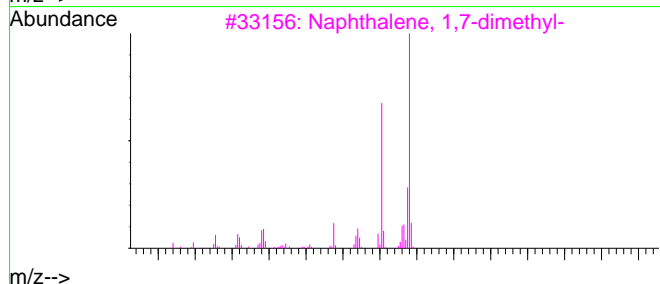
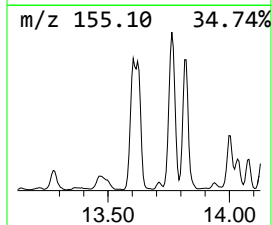
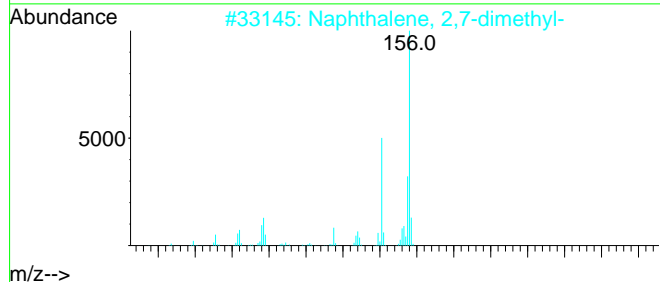
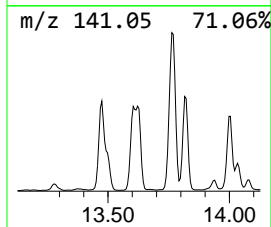
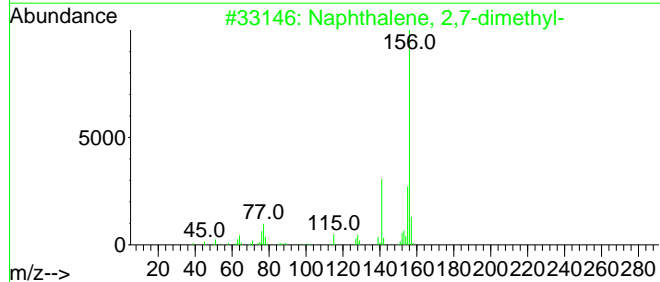
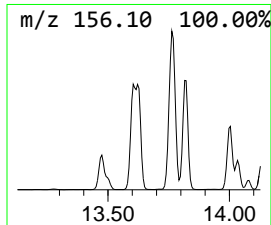
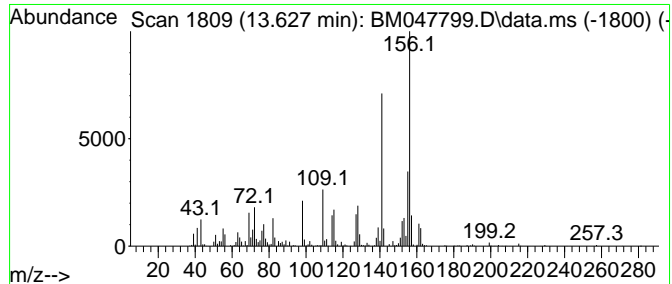

Data Path : Z:\svoasrv\HPCHEM1\BNA_M\Data\BM100224\
 Data File : BM047799.D
 Acq On : 03 Oct 2024 06:25
 Operator : RC/JU
 Sample : P4020-14
 Misc :
 ALS Vial : 25 Sample Multiplier: 1

Instrument :
 BNA_M
 ClientSampleId :
 DDCL0

Quant Method : Z:\svoasrv\HPCHEM1\BNA_M\Methods\SFAM-EPA-BM092724.MA.M
 Quant Title : SVOA CALIBRATION

TIC Library : C:\Database\NIST20.L
 TIC Integration Parameters: LSCINT.P

 Peak Number 45 unknown-05 Concentration Rank 44

R.T.	EstConc	Area	Relative to ISTD	R.T.
13.710	9.44 ng/ul	2924240	Acenaphthene-d10	14.445

Hit#	of	Tentative ID	MW	MolForm	CAS#	Qual
1	5	Propanoic acid, 2-methyl-, 2-eth...	216	C12H24O3	074367-31-0	38
2		1-Hexene, 2-methyl-	98	C7H14	006094-02-6	35
3		1-Hexene, 2-methyl-	98	C7H14	006094-02-6	35
4		1-Hexene, 2-methyl-	98	C7H14	006094-02-6	35
5		1,4-Dioxane-2,5-dione, 3,6-dimet...	144	C6H8O4	000095-96-5	16

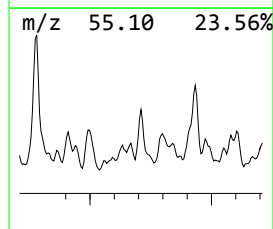
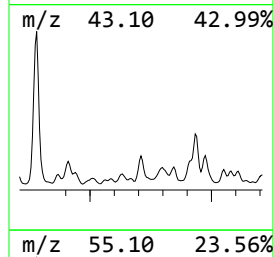
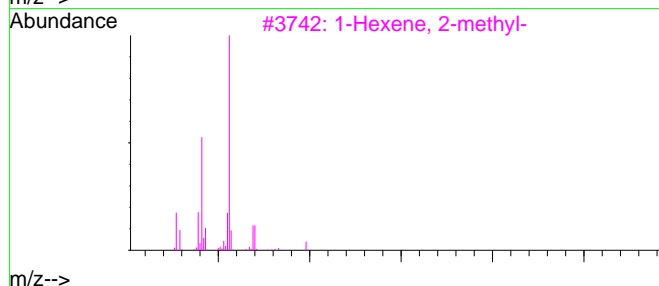
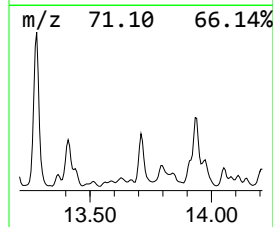
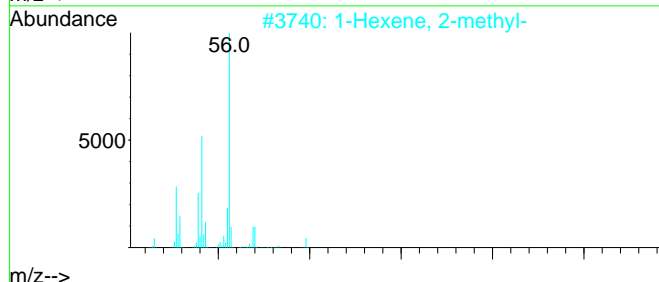
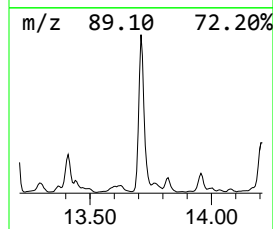
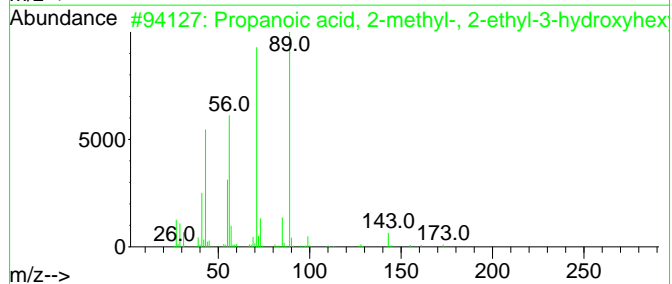
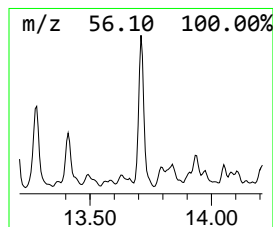
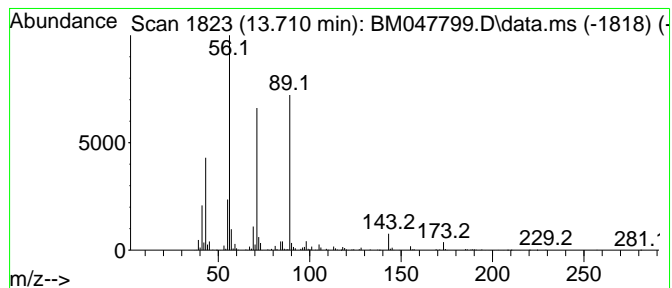

Data Path : Z:\svoasrv\HPCHEM1\BNA_M\Data\BM100224\
 Data File : BM047799.D
 Acq On : 03 Oct 2024 06:25
 Operator : RC/JU
 Sample : P4020-14
 Misc :
 ALS Vial : 25 Sample Multiplier: 1

Instrument :
 BNA_M
 ClientSampleId :
 DDCL0

Quant Method : Z:\svoasrv\HPCHEM1\BNA_M\Methods\SFAM-EPA-BM092724.MA.M
 Quant Title : SVOA CALIBRATION

TIC Library : C:\Database\NIST20.L
 TIC Integration Parameters: LSCINT.P

 Peak Number 46 Naphthalene, 2,3-dimethyl- Concentration Rank 25

R.T.	EstConc	Area	Relative to ISTD	R.T.
13.763	16.58 ng/ul	5137780	Acenaphthene-d10	14.445

Hit#	of	Tentative ID	MW	MolForm	CAS#	Qual
1	5	Naphthalene, 2,3-dimethyl-	156	C12H12	000581-40-8	97
2		Naphthalene, 1,4-dimethyl-	156	C12H12	000571-58-4	97
3		Naphthalene, 1,3-dimethyl-	156	C12H12	000575-41-7	97
4		Naphthalene, 2,3-dimethyl-	156	C12H12	000581-40-8	97
5		Naphthalene, 1,3-dimethyl-	156	C12H12	000575-41-7	96

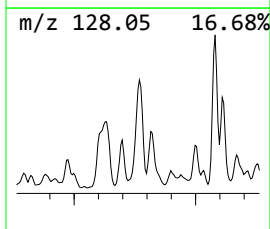
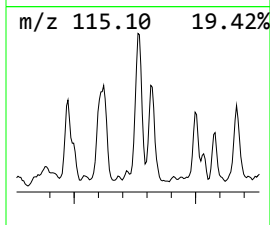
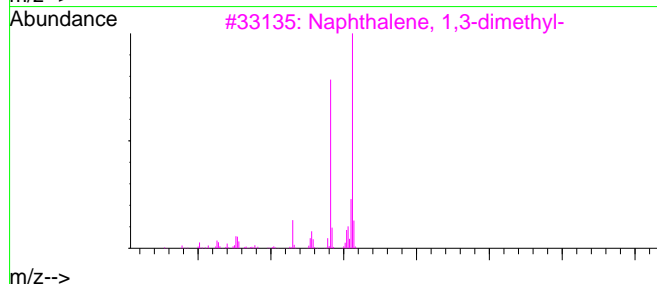
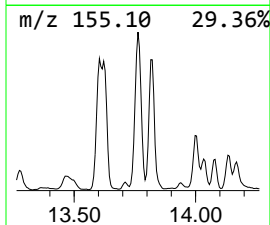
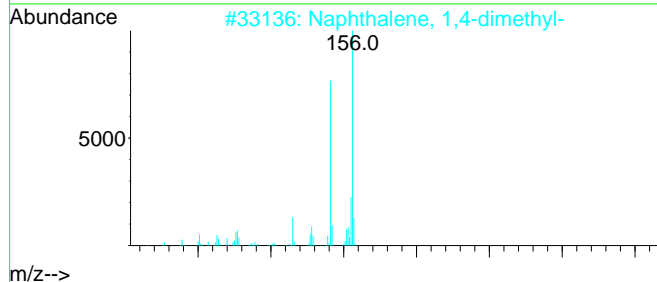
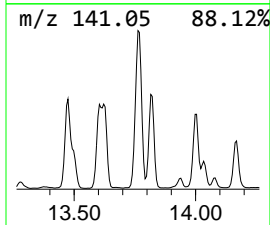
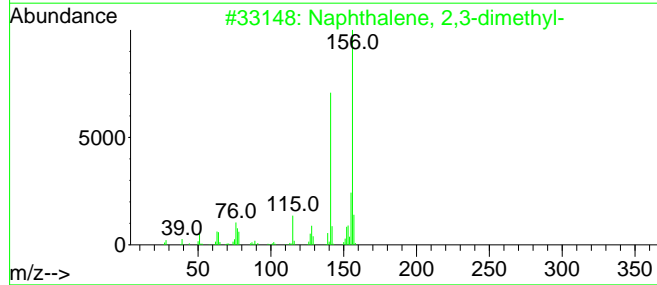
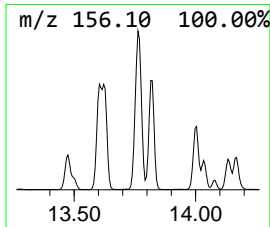
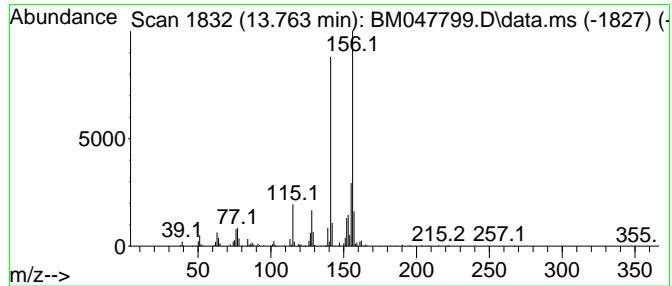

Data Path : Z:\svoasrv\HPCHEM1\BNA_M\Data\BM100224\
 Data File : BM047799.D
 Acq On : 03 Oct 2024 06:25
 Operator : RC/JU
 Sample : P4020-14
 Misc :
 ALS Vial : 25 Sample Multiplier: 1

Instrument :
 BNA_M
 ClientSampleId :
 DDCL0

Quant Method : Z:\svoasrv\HPCHEM1\BNA_M\Methods\SFAM-EPA-BM092724.MA.M
 Quant Title : SVOA CALIBRATION

TIC Library : C:\Database\NIST20.L
 TIC Integration Parameters: LSCINT.P

 Peak Number 47 (DEL) Alkane: Straight-Chai... Concentration Rank 23

R.T.	EstConc	Area	Relative to ISTD	R.T.
13.933	18.65 ng/ul	5778660	Acenaphthene-d10	14.445

Hit#	of 5	Tentative ID	MW	MolForm	CAS#	Qual
1		Tritetracontane	605	C43H88	007098-21-7	72
2		Dodecane	170	C12H26	000112-40-3	68
3		Hexadecane, 2,6,10,14-tetramethyl-	282	C20H42	000638-36-8	64
4		Heptadecane, 2,6,10,15-tetramethyl-	296	C21H44	054833-48-6	64
5		Heptadecane, 7-methyl-	254	C18H38	020959-33-5	64

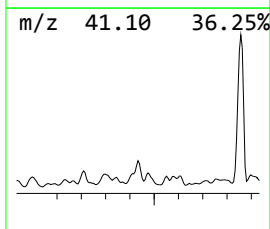
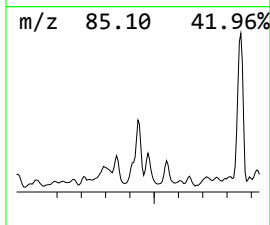
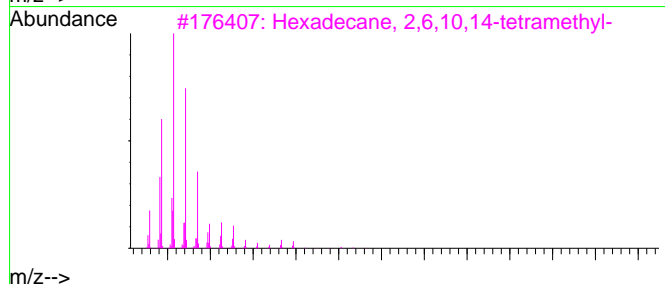
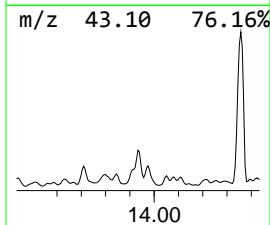
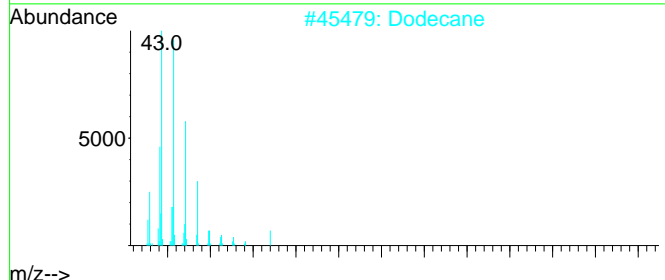
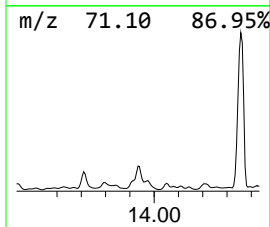
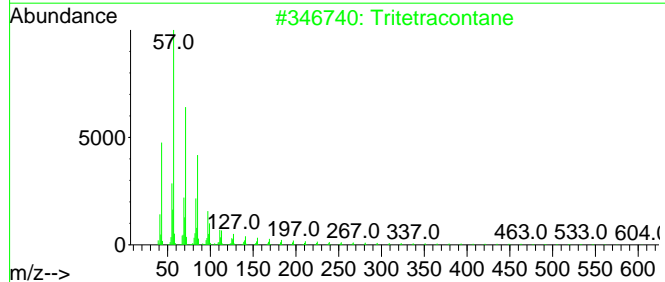
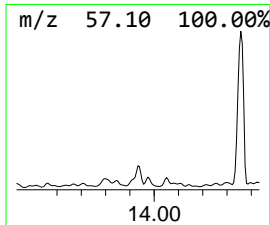
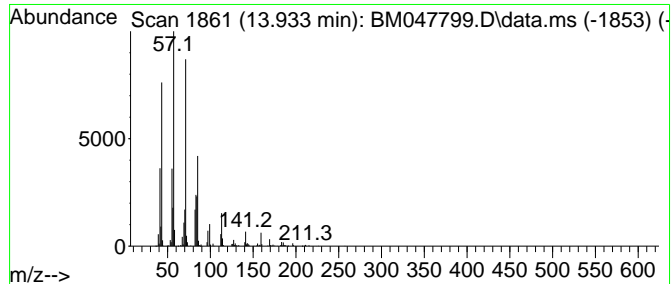

Data Path : Z:\svoasrv\HPCHEM1\BNA_M\Data\BM100224\
 Data File : BM047799.D
 Acq On : 03 Oct 2024 06:25
 Operator : RC/JU
 Sample : P4020-14
 Misc :
 ALS Vial : 25 Sample Multiplier: 1

Instrument :
 BNA_M
 ClientSampleId :
 DDCL0

Quant Method : Z:\svoasrv\HPCHEM1\BNA_M\Methods\SFAM-EPA-BM092724.MA.M
 Quant Title : SVOA CALIBRATION

TIC Library : C:\Database\NIST20.L
 TIC Integration Parameters: LSCINT.P

 Peak Number 48 Oxalic acid, 2-ethylhexyl n... Concentration Rank 1

R.T.	EstConc	Area	Relative to ISTD	R.T.
14.357	87.52 ng/ul	27123600	Acenaphthene-d10	14.445

Hit#	of	Tentative ID	MW	MolForm	CAS#	Qual
1	5	Oxalic acid, 2-ethylhexyl nonyl ...	328	C19H36O4	1000309-39-2	80
2		2-Ethylhexyl mercaptoacetate	204	C10H20O2S	007659-86-1	72
3		Decane, 5,6-dipropyl-	226	C16H34	119209-20-0	64
4		Sulfurous acid, 2-ethylhexyl non...	320	C17H36O3S	1010309-19-2	64
5		Octane, 2,6-dimethyl-	142	C10H22	002051-30-1	59

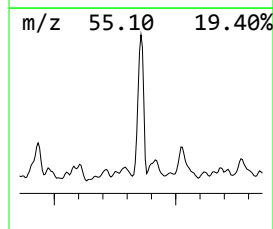
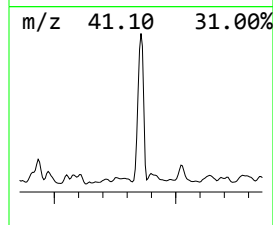
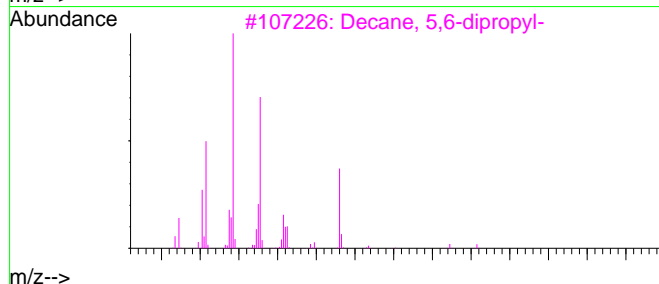
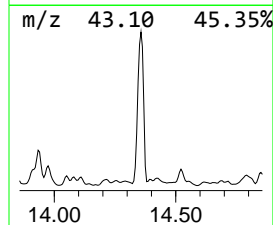
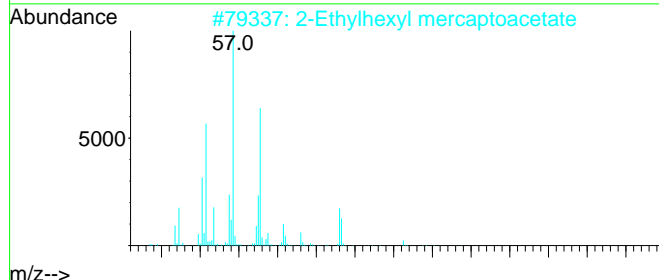
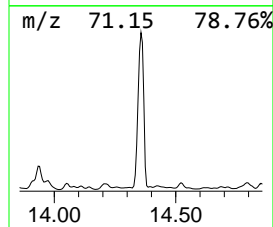
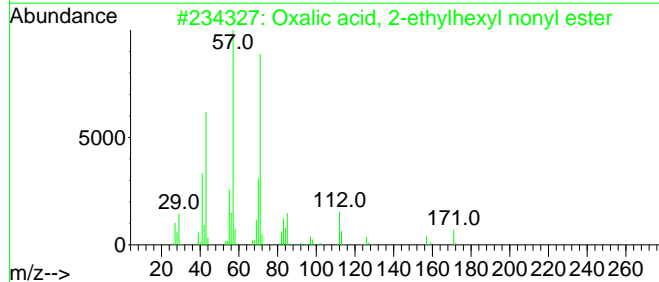
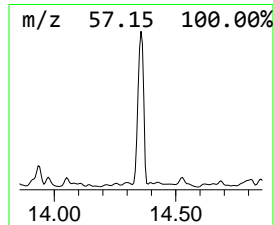
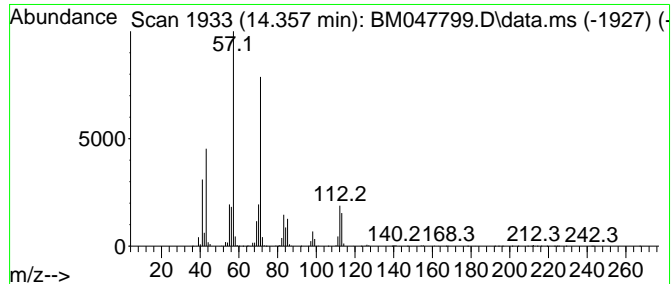

Data Path : Z:\svoasrv\HPCHEM1\BNA_M\Data\BM100224\
 Data File : BM047799.D
 Acq On : 03 Oct 2024 06:25
 Operator : RC/JU
 Sample : P4020-14
 Misc :
 ALS Vial : 25 Sample Multiplier: 1

Instrument :
 BNA_M
 ClientSampleId :
 DDCL0

Quant Method : Z:\svoasrv\HPCHEM1\BNA_M\Methods\SFAM-EPA-BM092724.MA.M
 Quant Title : SVOA CALIBRATION

TIC Library : C:\Database\NIST20.L
 TIC Integration Parameters: LSCINT.P

 Peak Number 49 Cyclopropane, 1-methoxy-2,2... Concentration Rank 19

R.T.	EstConc	Area	Relative to ISTD	R.T.
14.586	20.99 ng/ul	6505270	Acenaphthene-d10	14.445

Hit#	of	Tentative ID	MW	MolForm	CAS#	Qual
1	5	Cyclopropane, 1-methoxy-2,2-dime...	200	C14H16O	1000271-83-0	64
2		9-Methyl-S-octahydroanthracene	200	C15H20	004948-51-0	64
3		1,2,3,4,5,6,7,8-Octahydro-1-meth...	200	C15H20	1000080-19-4	52
4		1H-Pyrazole, 5-(t-butyl)-3-phenyl-	200	C13H16N2	1000261-34-8	49
5		6-Fluoro-2,4-pyrimidinediamine, TMS	200	C7H13FN4Si	1000472-66-9	43

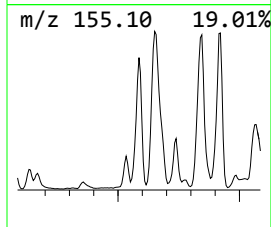
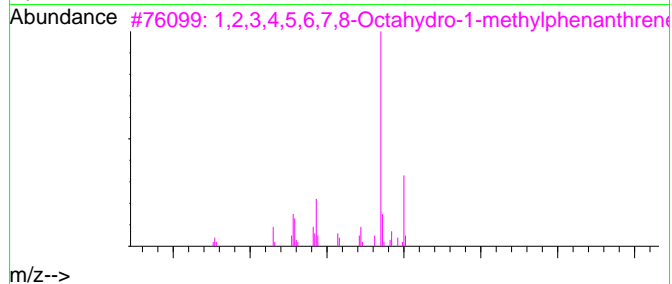
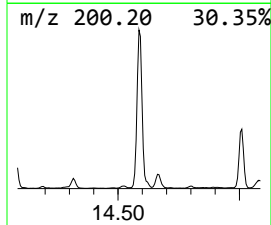
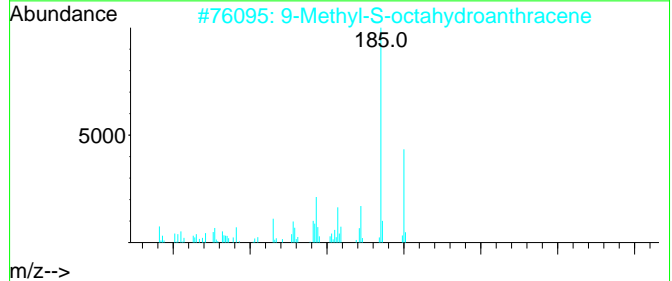
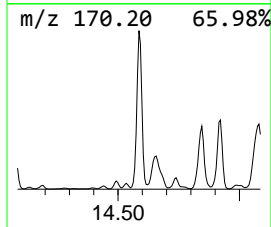
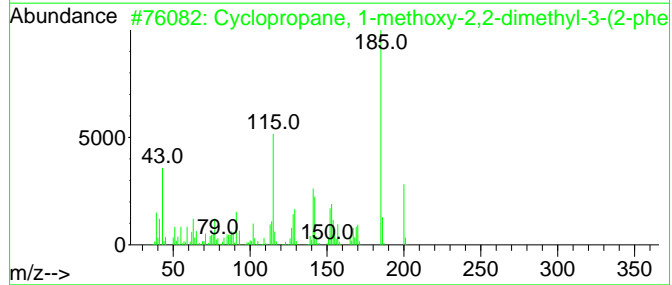
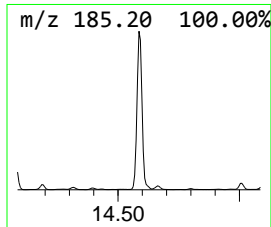
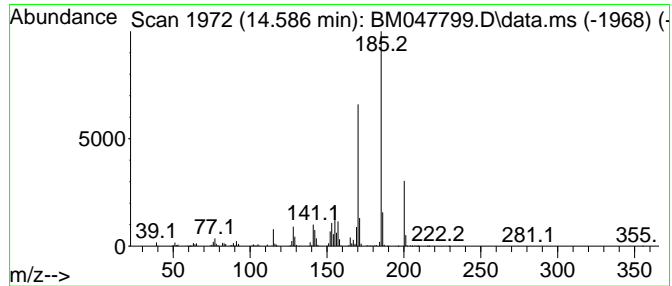

Data Path : Z:\svoasrv\HPCHEM1\BNA_M\Data\BM100224\
 Data File : BM047799.D
 Acq On : 03 Oct 2024 06:25
 Operator : RC/JU
 Sample : P4020-14
 Misc :
 ALS Vial : 25 Sample Multiplier: 1

Instrument :
 BNA_M
 ClientSampleId :
 DDCL0

Quant Method : Z:\svoasrv\HPCHEM1\BNA_M\Methods\SFAM-EPA-BM092724.MA.M
 Quant Title : SVOA CALIBRATION

TIC Library : C:\Database\NIST20.L

TIC Integration Parameters: LSCINT.P

Peak Number 50 Naphthalene, 1,4,6-trimethyl- Concentration Rank 39

R.T.	EstConc	Area	Relative to ISTD	R.T.
14.845	10.67 ng/ul	3306520	Acenaphthene-d10	14.445

Hit#	of	Tentative ID	MW	MolForm	CAS#	Qual
1	5	Naphthalene, 1,4,6-trimethyl-	170	C13H14	002131-42-2	76
2		Naphthalene, 1,6,7-trimethyl-	170	C13H14	002245-38-7	70
3		Naphthalene, 1,6,7-trimethyl-	170	C13H14	002245-38-7	70
4		Naphthalene, 1,6,7-trimethyl-	170	C13H14	002245-38-7	70
5		Naphthalene, 2,3,6-trimethyl-	170	C13H14	000829-26-5	68

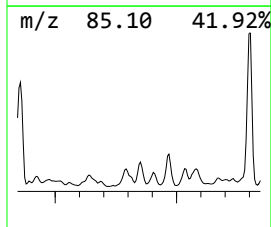
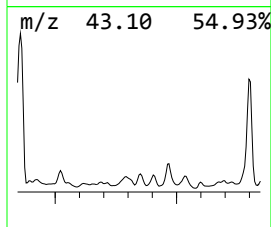
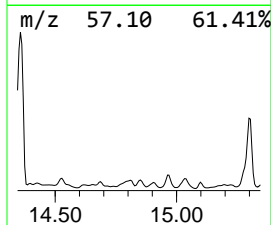
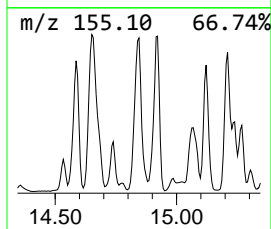
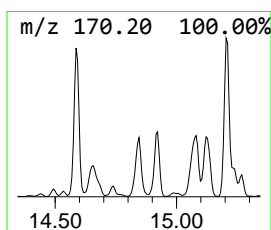
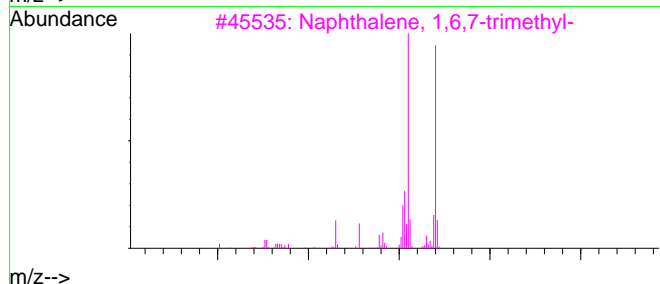
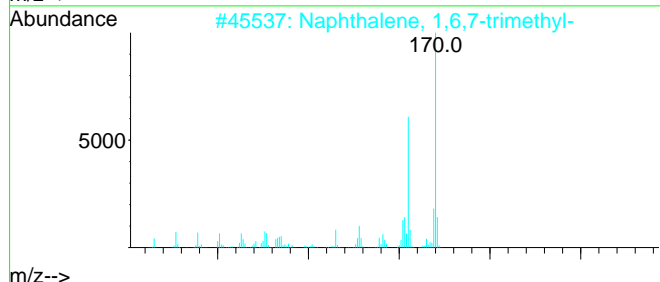
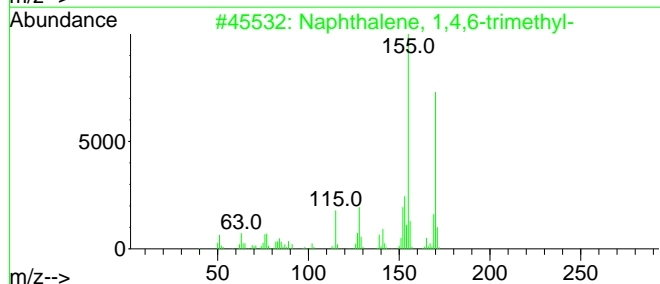
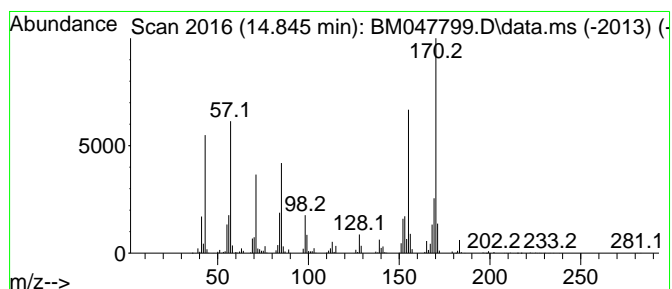

Data Path : Z:\svoasrv\HPCHEM1\BNA_M\Data\BM100224\
 Data File : BM047799.D
 Acq On : 03 Oct 2024 06:25
 Operator : RC/JU
 Sample : P4020-14
 Misc :
 ALS Vial : 25 Sample Multiplier: 1

Instrument :
 BNA_M
 ClientSampleId :
 DDCL0

Quant Method : Z:\svoasrv\HPCHEM1\BNA_M\Methods\SFAM-EPA-BM092724.MA.M
 Quant Title : SVOA CALIBRATION

TIC Library : C:\Database\NIST20.L
 TIC Integration Parameters: LSCINT.P

 Peak Number 51 Naphthalene, 1,6,7-trimethyl- Concentration Rank 41

R.T.	EstConc	Area	Relative to ISTD	R.T.
14.916	9.83 ng/ul	3046340	Acenaphthene-d10	14.445

Hit#	of	Tentative ID	MW	MolForm	CAS#	Qual
1	5	Naphthalene, 1,6,7-trimethyl-	170	C13H14	002245-38-7	97
2		Naphthalene, 2,3,6-trimethyl-	170	C13H14	000829-26-5	97
3		Naphthalene, 2,3,6-trimethyl-	170	C13H14	000829-26-5	97
4		Naphthalene, 2,3,6-trimethyl-	170	C13H14	000829-26-5	96
5		Naphthalene, 2,3,6-trimethyl-	170	C13H14	000829-26-5	96

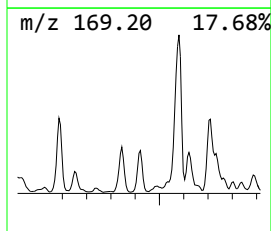
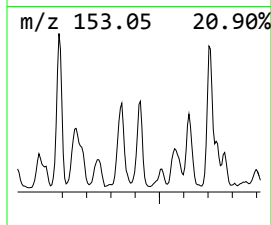
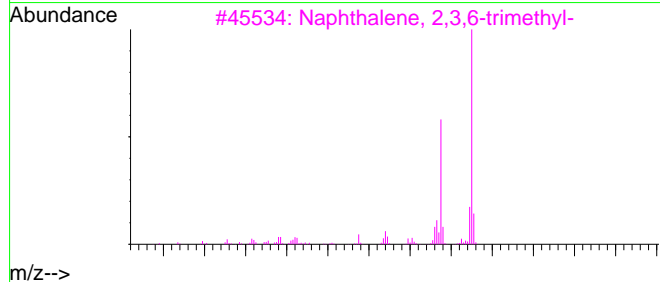
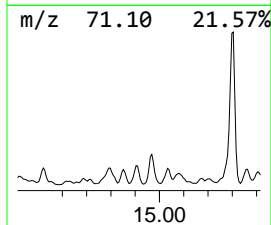
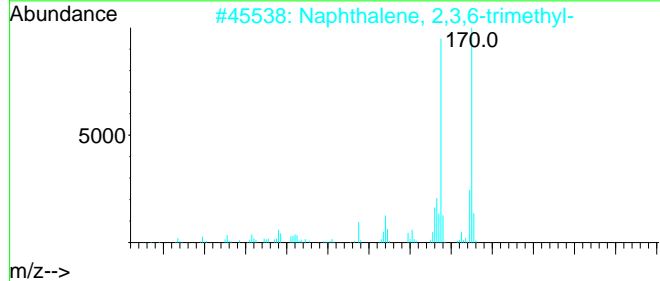
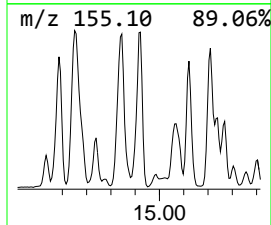
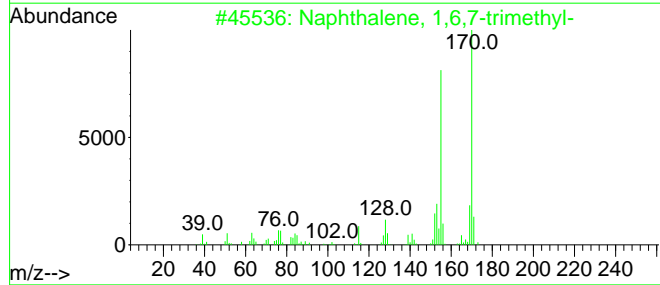
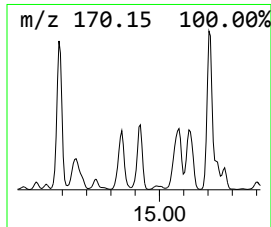
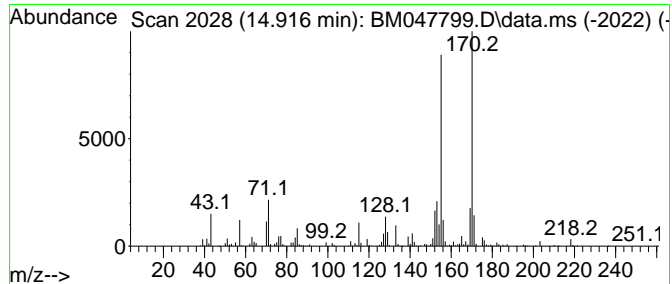

Data Path : Z:\svoasrv\HPCHEM1\BNA_M\Data\BM100224\
 Data File : BM047799.D
 Acq On : 03 Oct 2024 06:25
 Operator : RC/JU
 Sample : P4020-14
 Misc :
 ALS Vial : 25 Sample Multiplier: 1

Instrument :
 BNA_M
 ClientSampleId :
 DDCL0

Quant Method : Z:\svoasrv\HPCHEM1\BNA_M\Methods\SFAM-EPA-BM092724.MA.M
 Quant Title : SVOA CALIBRATION

TIC Library : C:\Database\NIST20.L
 TIC Integration Parameters: LSCINT.P

 Peak Number 52 (DEL) Alkane: Straight-Chai... Concentration Rank 22

R.T.	EstConc	Area	Relative to ISTD	R.T.
14.975	19.37 ng/ul	6001860	Acenaphthene-d10	14.445

Hit#	of	Tentative ID	MW	MolForm	CAS#	Qual
1	5	Tridecane, 6-propyl-	226	C16H34	055045-10-8	50
2		Tetrapentacontane, 1,54-dibromo-	915	C54H108Br2	1000156-09-4	47
3		10-Methylnonadecane	282	C20H42	056862-62-5	46
4		2-Methyltetracosane	352	C25H52	001560-78-7	46
5		Heptacosane	380	C27H56	000593-49-7	43

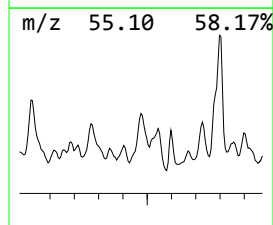
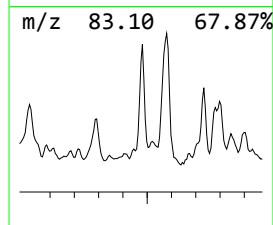
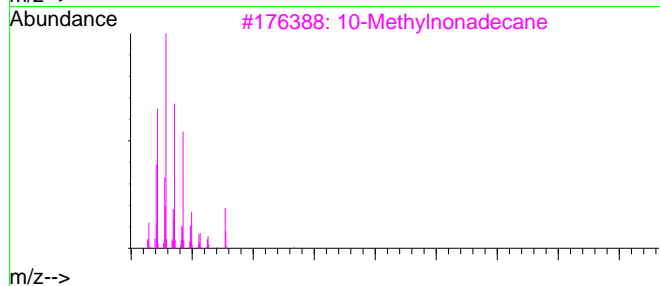
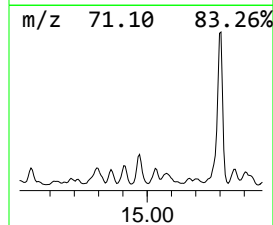
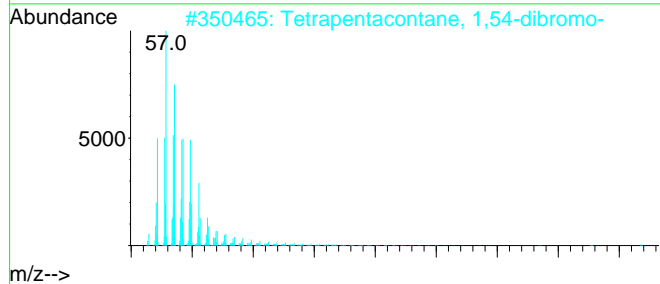
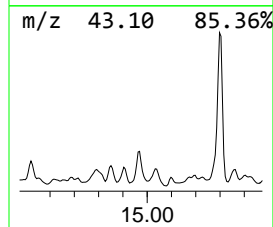
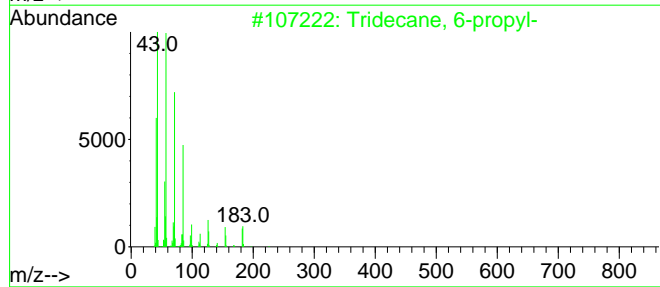
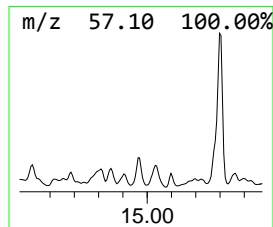
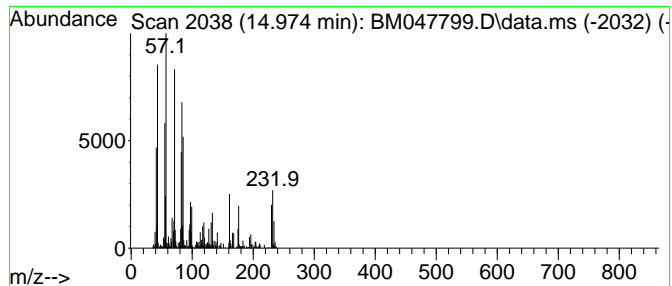

Data Path : Z:\svoasrv\HPCHEM1\BNA_M\Data\BM100224\
 Data File : BM047799.D
 Acq On : 03 Oct 2024 06:25
 Operator : RC/JU
 Sample : P4020-14
 Misc :
 ALS Vial : 25 Sample Multiplier: 1

Instrument :
 BNA_M
 ClientSampleId :
 DDCL0

Quant Method : Z:\svoasrv\HPCHEM1\BNA_M\Methods\SFAM-EPA-BM092724.MA.M
 Quant Title : SVOA CALIBRATION

TIC Library : C:\Database\NIST20.L
 TIC Integration Parameters: LSCINT.P

 Peak Number 53 4,6,8-Trimethylazulene Concentration Rank 9

R.T.	EstConc	Area	Relative to ISTD	R.T.
15.204	29.98 ng/ul	9291420	Acenaphthene-d10	14.445

Hit#	of	Tentative ID	MW	MolForm	CAS#	Qual
1	5	4,6,8-Trimethylazulene	170	C13H14	000941-81-1	50
2		Naphthalene, 1,4,6-trimethyl-	170	C13H14	002131-42-2	50
3		Naphthalene, 1,6,7-trimethyl-	170	C13H14	002245-38-7	50
4		4,6,8-Trimethylazulene	170	C13H14	000941-81-1	46
5		Naphthalene, 2,3,6-trimethyl-	170	C13H14	000829-26-5	46

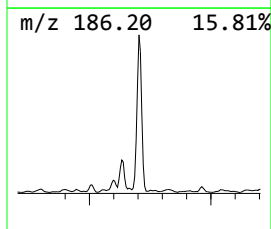
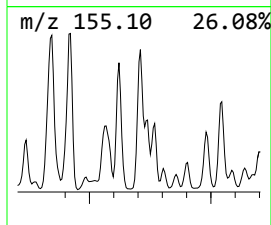
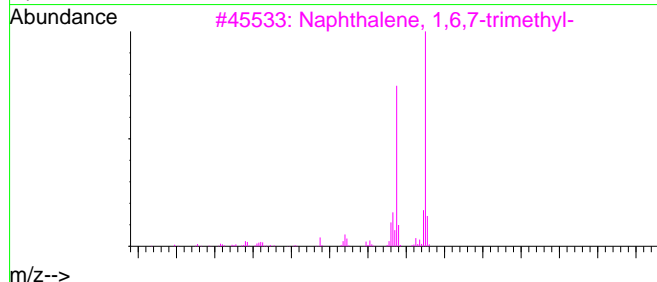
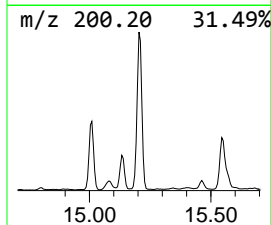
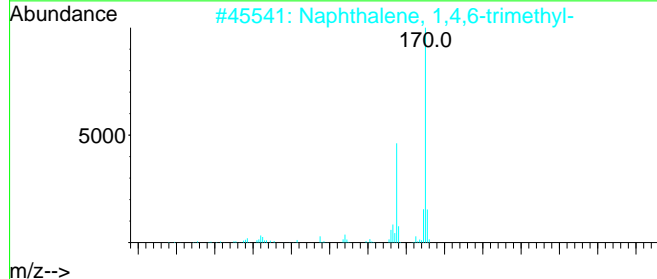
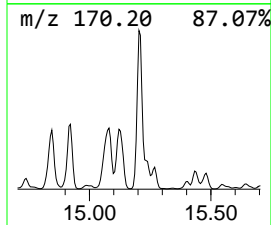
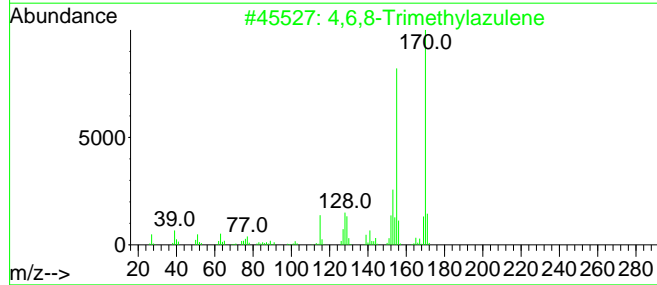
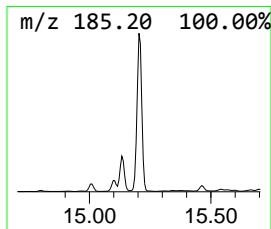
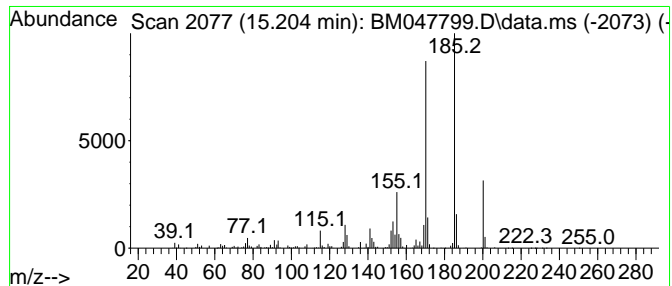

Data Path : Z:\svoasrv\HPCHEM1\BNA_M\Data\BM100224\
 Data File : BM047799.D
 Acq On : 03 Oct 2024 06:25
 Operator : RC/JU
 Sample : P4020-14
 Misc :
 ALS Vial : 25 Sample Multiplier: 1

Instrument :
 BNA_M
 ClientSampleId :
 DDCL0

Quant Method : Z:\svoasrv\HPCHEM1\BNA_M\Methods\SFAM-EPA-BM092724.MA.M
 Quant Title : SVOA CALIBRATION

TIC Library : C:\Database\NIST20.L
 TIC Integration Parameters: LSCINT.P

 Peak Number 54 (DEL) Alkane: Straight-Chai... Concentration Rank 5

R.T.	EstConc	Area	Relative to ISTD	R.T.
15.298	45.61 ng/ul	14136000	Acenaphthene-d10	14.445

Hit# of 5	Tentative ID	MW	MolForm	CAS#	Qual
1	Hexadecane	226	C16H34	000544-76-3	95
2	Heptadecane	240	C17H36	000629-78-7	90
3	Eicosane	282	C20H42	000112-95-8	86
4	Dodecane, 2-methyl-6-propyl-	226	C16H34	055045-08-4	86
5	Pentadecane	212	C15H32	000629-62-9	86

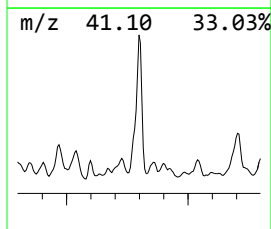
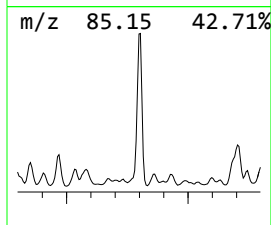
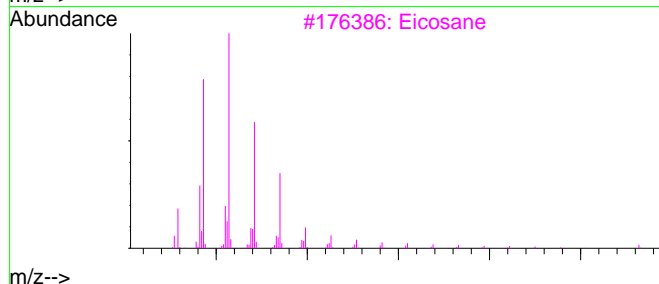
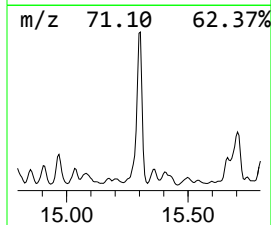
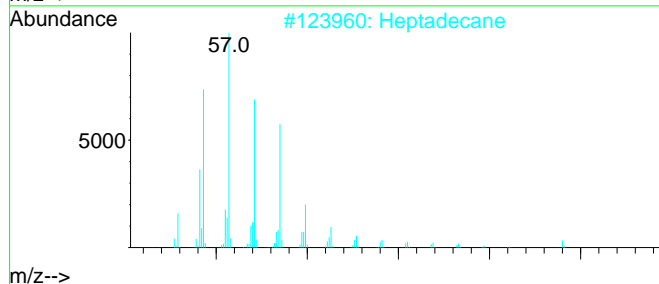
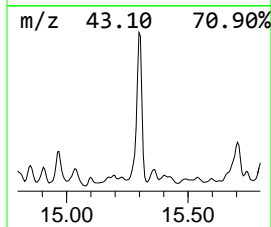
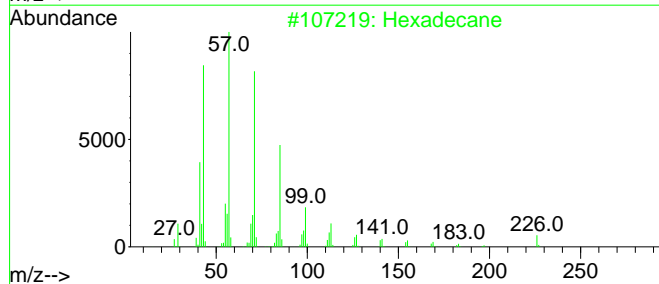
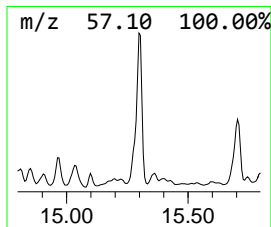
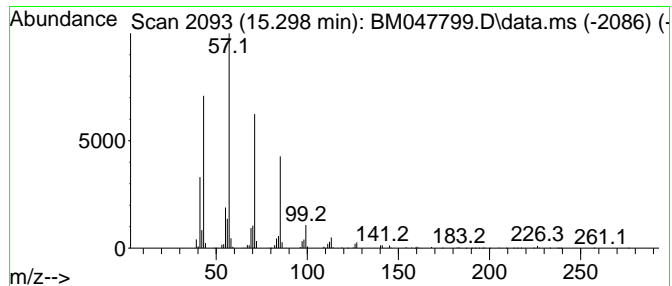

Data Path : Z:\svoasrv\HPCHEM1\BNA_M\Data\BM100224\
 Data File : BM047799.D
 Acq On : 03 Oct 2024 06:25
 Operator : RC/JU
 Sample : P4020-14
 Misc :
 ALS Vial : 25 Sample Multiplier: 1

Instrument :
 BNA_M
 ClientSampleId :
 DDCL0

Quant Method : Z:\svoasrv\HPCHEM1\BNA_M\Methods\SFAM-EPA-BM092724.MA.M
 Quant Title : SVOA CALIBRATION

TIC Library : C:\Database\NIST20.L
 TIC Integration Parameters: LSCINT.P

 Peak Number 55 (DEL) Alkane: Straight-Chai... Concentration Rank 15

R.T.	EstConc	Area	Relative to ISTD	R.T.
15.704	22.36 ng/ul	6930140	Acenaphthene-d10	14.445

Hit# of 5	Tentative ID	MW	MolForm	CAS#	Qual
1	Pentadecane, 2,6,10-trimethyl-	254	C18H38	003892-00-0	89
2	Undecane, 2,5-dimethyl-	184	C13H28	017301-22-3	62
3	Dodecane, 5,8-diethyl-	226	C16H34	024251-86-3	58
4	Eicosane	282	C20H42	000112-95-8	47
5	Hexadecane, 2-methyl-	240	C17H36	001560-92-5	47

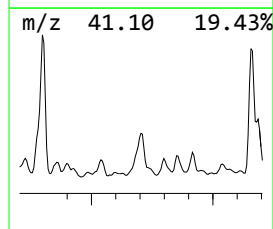
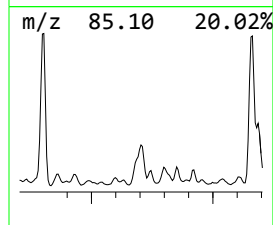
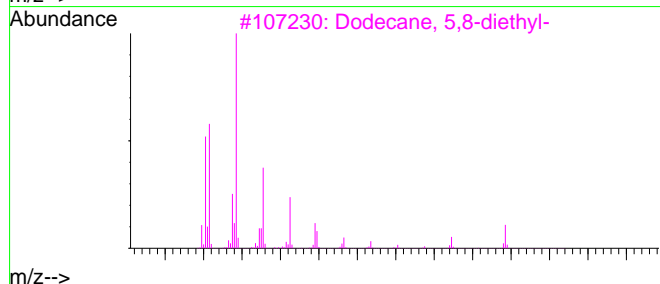
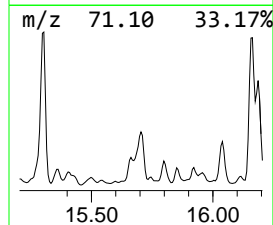
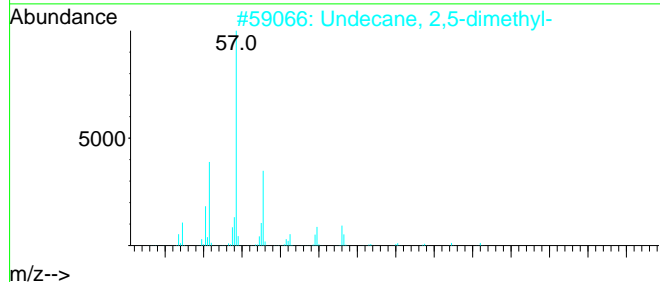
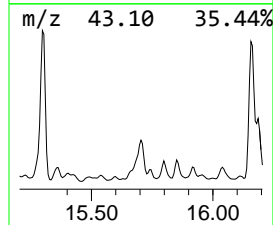
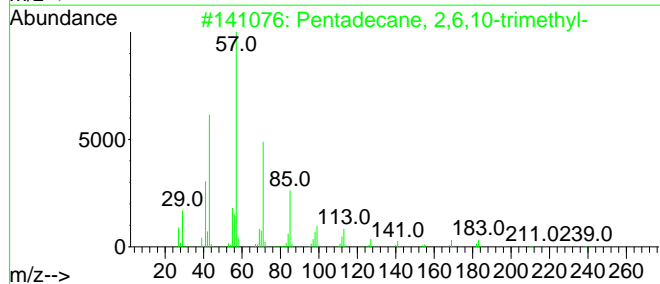
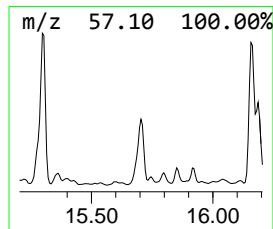
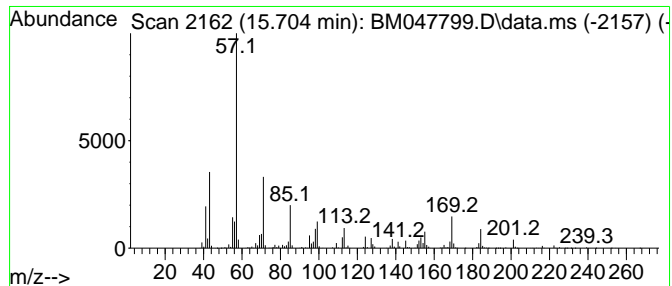

Data Path : Z:\svoasrv\HPCHEM1\BNA_M\Data\BM100224\
 Data File : BM047799.D
 Acq On : 03 Oct 2024 06:25
 Operator : RC/JU
 Sample : P4020-14
 Misc :
 ALS Vial : 25 Sample Multiplier: 1

Instrument :
 BNA_M
 ClientSampleId :
 DDCL0

Quant Method : Z:\svoasrv\HPCHEM1\BNA_M\Methods\SFAM-EPA-BM092724.MA.M
 Quant Title : SVOA CALIBRATION

TIC Library : C:\Database\NIST20.L
 TIC Integration Parameters: LSCINT.P

 Peak Number 56 unknown-06 Concentration Rank 35

R.T.	EstConc	Area	Relative to ISTD	R.T.
15.798	11.50 ng/ul	3563010	Acenaphthene-d10	14.445

Hit#	of	Tentative ID	MW	MolForm	CAS#	Qual
1	5	Benzophenone	182	C13H10O	000119-61-9	44
2		4-Benzoyl-1-piperazinecarbaldehyde	218	C12H14N2O2	1000332-13-9	30
3		Benzophenone	182	C13H10O	000119-61-9	25
4		3-Phenyl-2-oxazolidinone	163	C9H9N2O2	000703-56-0	25
5		1,2-Propanedione, 1-phenyl-, 2-o...	163	C9H9N2O2	000119-51-7	25

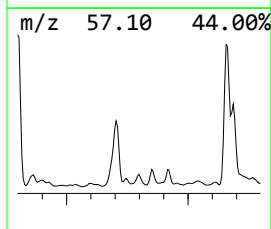
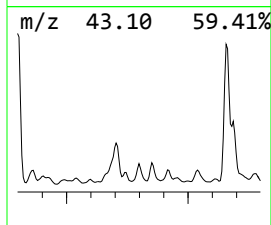
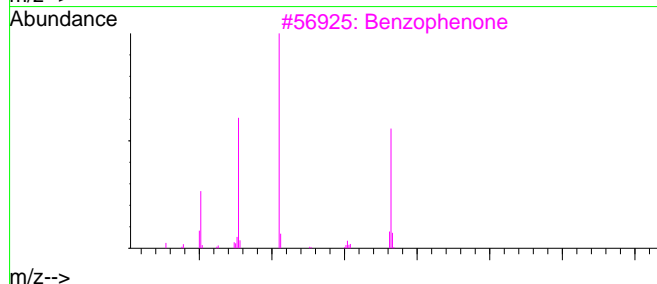
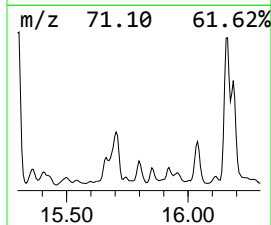
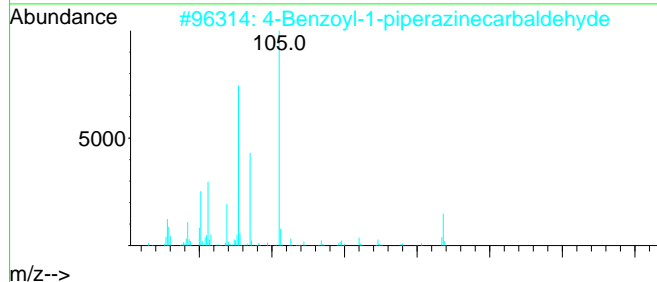
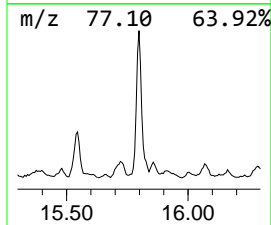
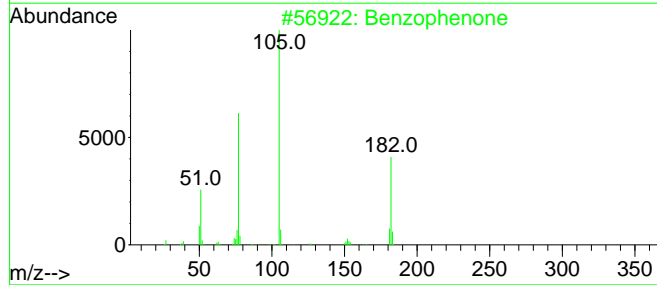
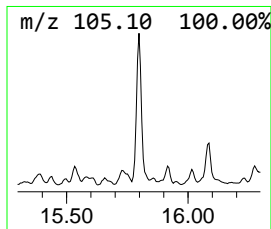
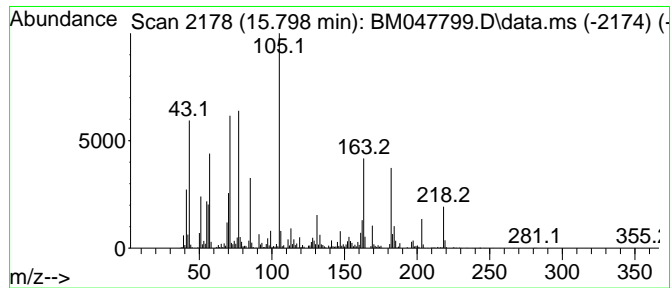

Data Path : Z:\svoasrv\HPCHEM1\BNA_M\Data\BM100224\
 Data File : BM047799.D
 Acq On : 03 Oct 2024 06:25
 Operator : RC/JU
 Sample : P4020-14
 Misc :
 ALS Vial : 25 Sample Multiplier: 1

Instrument :
 BNA_M
 ClientSampleId :
 DDCL0

Quant Method : Z:\svoasrv\HPCHEM1\BNA_M\Methods\SFAM-EPA-BM092724.MA.M
 Quant Title : SVOA CALIBRATION

TIC Library : C:\Database\NIST20.L
 TIC Integration Parameters: LSCINT.P

 Peak Number 57 (DEL) Alkane: Straight-Chai... Concentration Rank 4

R.T.	EstConc	Area	Relative to ISTD	R.T.
16.163	46.31 ng/ul	12805900	Phenanthrene-d10	17.198

Hit#	of	Tentative ID	MW	MolForm	CAS#	Qual
1	5	Dodecane	170	C12H26	000112-40-3	87
2		Tridecane	184	C13H28	000629-50-5	87
3		Tridecane, 1-iodo-	310	C13H27I	035599-77-0	86
4		Pentadecane	212	C15H32	000629-62-9	86
5		Heneicosane	296	C21H44	000629-94-7	86

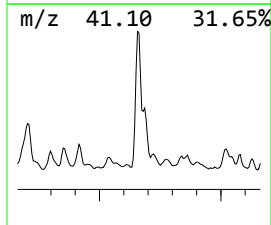
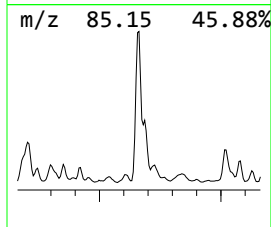
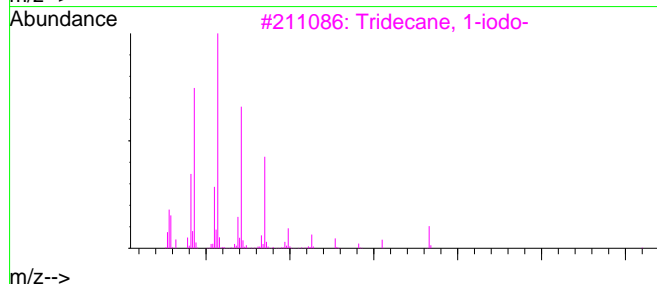
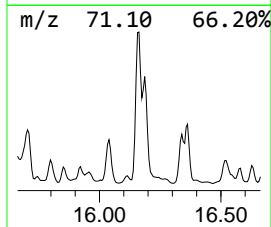
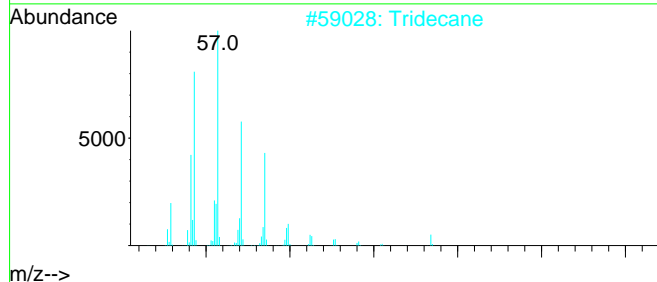
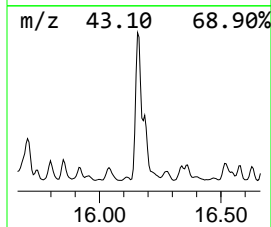
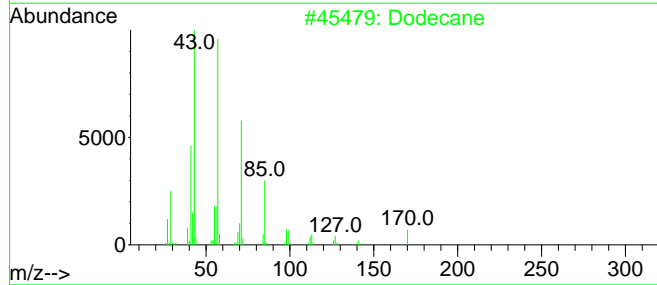
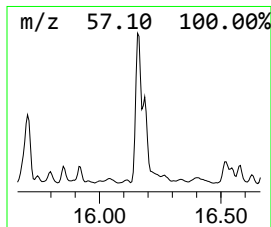
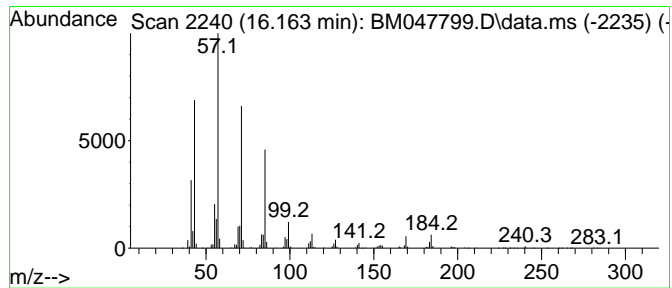

Data Path : Z:\svoasrv\HPCHEM1\BNA_M\Data\BM100224\
 Data File : BM047799.D
 Acq On : 03 Oct 2024 06:25
 Operator : RC/JU
 Sample : P4020-14
 Misc :
 ALS Vial : 25 Sample Multiplier: 1

Instrument :
 BNA_M
 ClientSampleId :
 DDCL0

Quant Method : Z:\svoasrv\HPCHEM1\BNA_M\Methods\SFAM-EPA-BM092724.MA.M
 Quant Title : SVOA CALIBRATION

TIC Library : C:\Database\NIST20.L
 TIC Integration Parameters: LSCINT.P

 Peak Number 58 (DEL) Alkane: Straight-Chai... Concentration Rank 10

R.T.	EstConc	Area	Relative to ISTD	R.T.
17.004	25.30 ng/ul	6997040	Phenanthrene-d10	17.198

Hit#	of	Tentative ID	MW	MolForm	CAS#	Qual
1	5	Tridecane	184	C13H28	000629-50-5	90
2		Tetradecane	198	C14H30	000629-59-4	80
3		2-Bromotetradecane	276	C14H29Br	074036-95-6	80
4		Heptadecane, 2,6,10,15-tetramethyl-	296	C21H44	054833-48-6	80
5		Hexadecane, 2,6,10,14-tetramethyl-	282	C20H42	000638-36-8	74

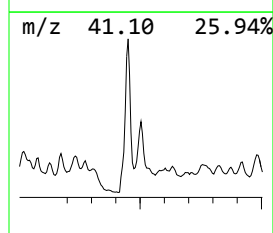
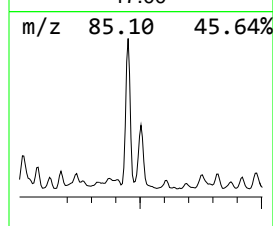
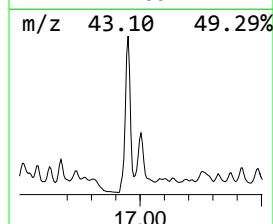
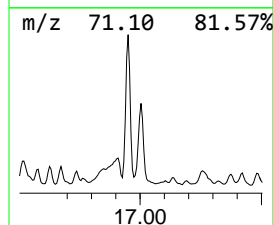
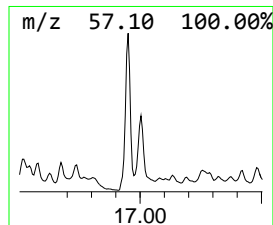
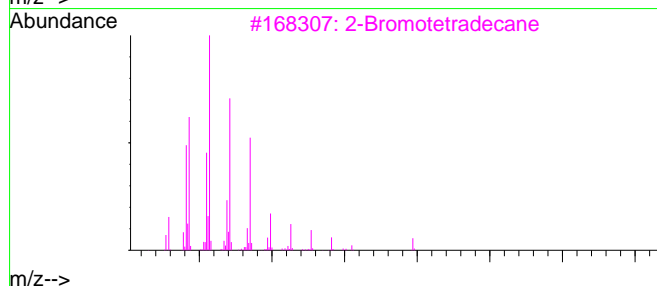
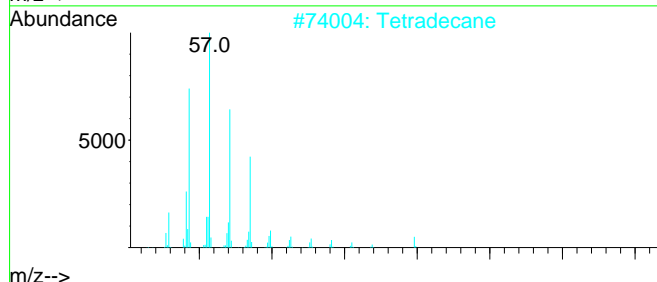
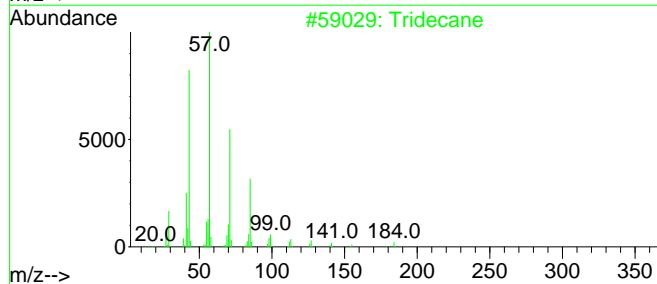
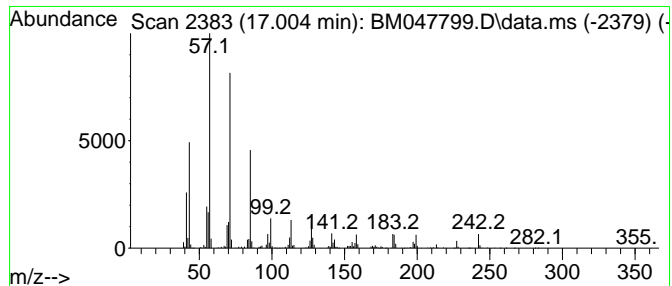

Data Path : Z:\svoasrv\HPCHEM1\BNA_M\Data\BM100224\
 Data File : BM047799.D
 Acq On : 03 Oct 2024 06:25
 Operator : RC/JU
 Sample : P4020-14
 Misc :
 ALS Vial : 25 Sample Multiplier: 1

Instrument :
 BNA_M
 ClientSampleId :
 DDCL0

Quant Method : Z:\svoasrv\HPCHEM1\BNA_M\Methods\SFAM-EPA-BM092724.MA.M
 Quant Title : SVOA CALIBRATION

TIC Library : C:\Database\NIST20.L
 TIC Integration Parameters: LSCINT.P

 Peak Number 59 9,9-Dimethyl-9-sila-9,10-di... Concentration Rank 34

R.T.	EstConc	Area	Relative to ISTD	R.T.
17.480	13.30 ng/ul	3677590	Phenanthrene-d10	17.198

Hit#	of	Tentative ID	MW	MolForm	CAS#	Qual
1	5	9,9-Dimethyl-9-sila-9,10-dihydro...	224	C15H16Si	187328-55-8	74
2		2-Amino-5-isopropyl-8-methyl-1-a...	224	C15H16N2	093946-48-6	64
3		Methyl 4,6-bis(dimethylamino)-1,...	224	C9H16N6O	1000101-98-0	46
4		2,4-Dimethyl-6-nitrophenol, TMS	239	C11H17NO3Si	1000512-65-0	46
5		3-(N,N-Dimethylamino)-9-methylca...	224	C15H16N2	094127-15-8	45

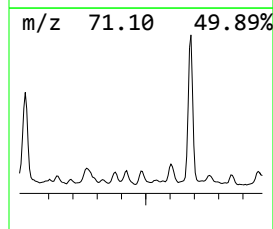
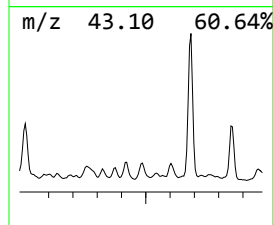
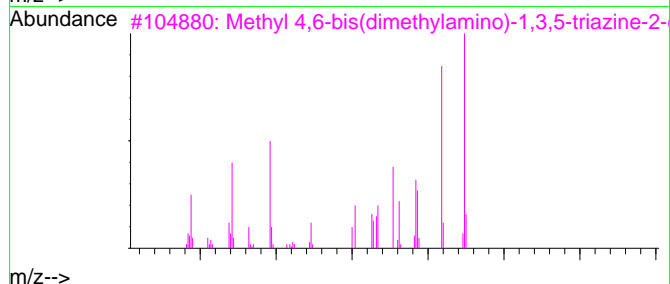
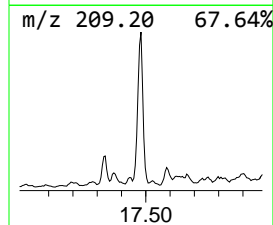
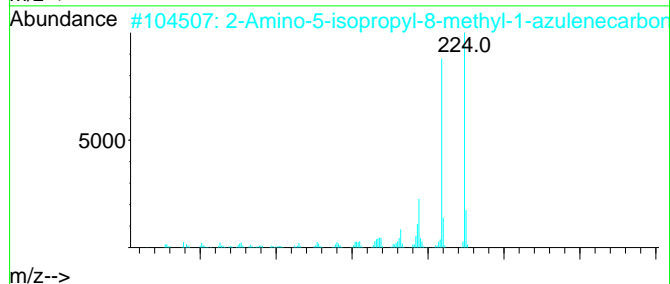
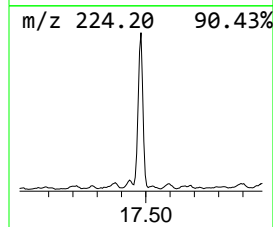
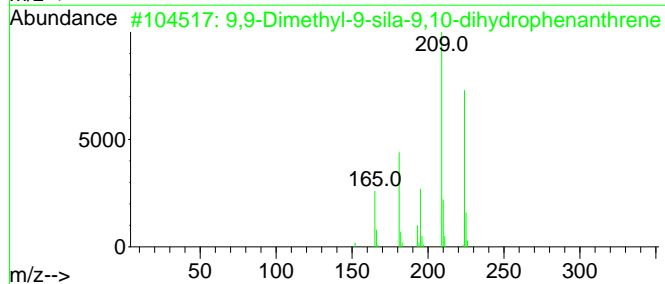
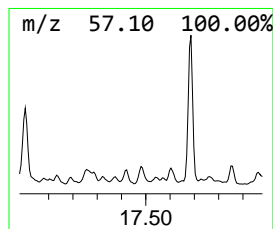
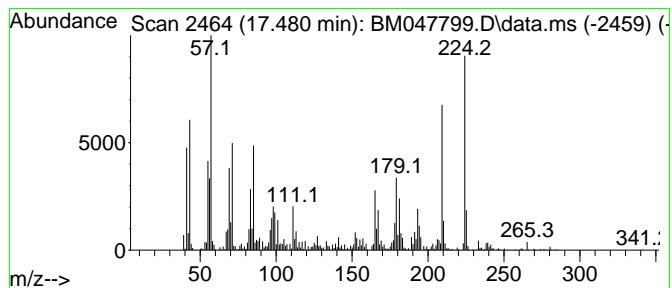

Data Path : Z:\svoasrv\HPCHEM1\BNA_M\Data\BM100224\
 Data File : BM047799.D
 Acq On : 03 Oct 2024 06:25
 Operator : RC/JU
 Sample : P4020-14
 Misc :
 ALS Vial : 25 Sample Multiplier: 1

Instrument :
 BNA_M
 ClientSampleId :
 DDCL0

Quant Method : Z:\svoasrv\HPCHEM1\BNA_M\Methods\SFAM-EPA-BM092724.MA.M
 Quant Title : SVOA CALIBRATION

TIC Library : C:\Database\NIST20.L
 TIC Integration Parameters: LSCINT.P

 Peak Number 60 (DEL) Alkane: Straight-Chai... Concentration Rank 8

R.T.	EstConc	Area	Relative to ISTD	R.T.
17.686	30.41 ng/ul	8409400	Phenanthrene-d10	17.198

Hit#	of	Tentative ID	MW	MolForm	CAS#	Qual
1	5	Heptadecane	240	C17H36	000629-78-7	97
2		Nonadecane	268	C19H40	000629-92-5	94
3		Tridecane, 7-propyl-	226	C16H34	055045-09-5	93
4		Octadecane	254	C18H38	000593-45-3	91
5		Octadecane	254	C18H38	000593-45-3	91

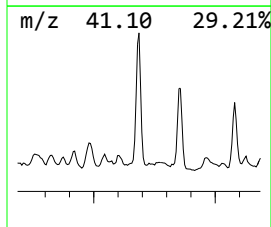
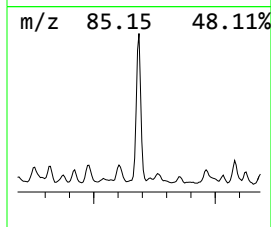
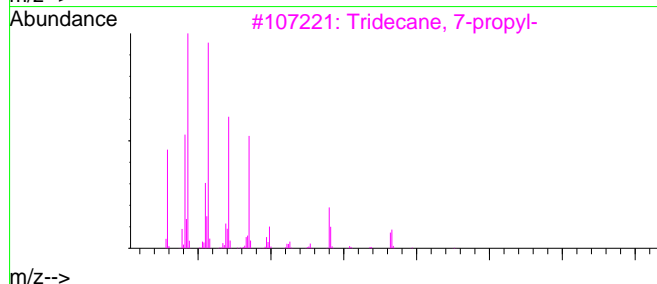
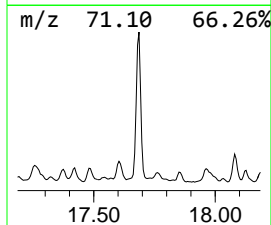
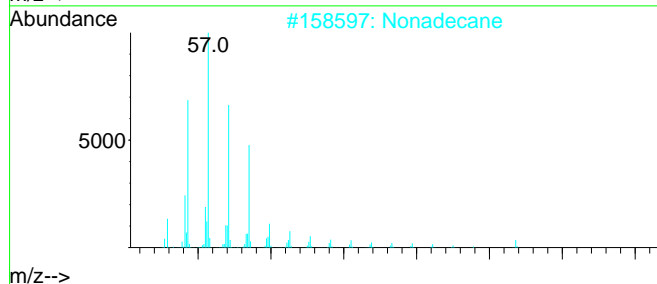
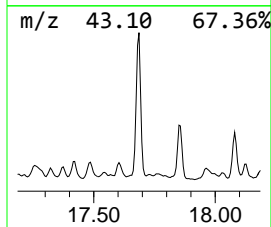
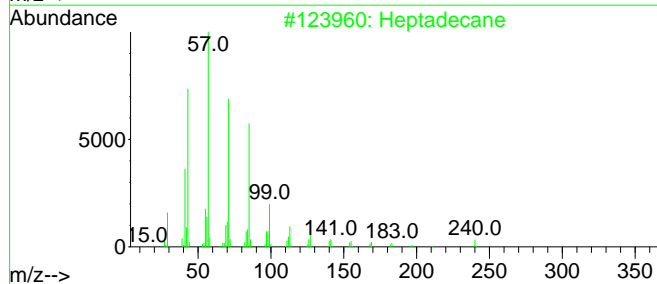
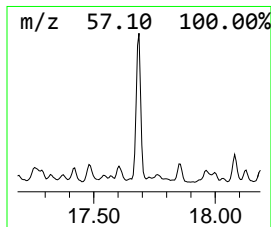
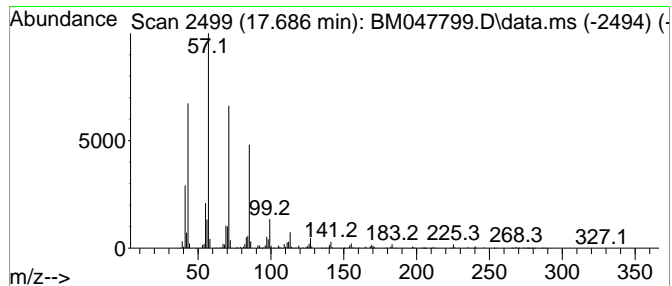

Data Path : Z:\svoasrv\HPCHEM1\BNA_M\Data\BM100224\
 Data File : BM047799.D
 Acq On : 03 Oct 2024 06:25
 Operator : RC/JU
 Sample : P4020-14
 Misc :
 ALS Vial : 25 Sample Multiplier: 1

Instrument :
 BNA_M
 ClientSampleId :
 DDCL0

Quant Method : Z:\svoasrv\HPCHEM1\BNA_M\Methods\SFAM-EPA-BM092724.MA.M
 Quant Title : SVOA CALIBRATION

TIC Library : C:\Database\NIST20.L
 TIC Integration Parameters: LSCINT.P

 Peak Number 61 Pentadecanoic acid, 14-meth... Concentration Rank 13

R.T.	EstConc	Area	Relative to ISTD	R.T.
17.857	22.90 ng/ul	6333640	Phenanthrene-d10	17.198

Hit#	of	Tentative ID	MW	MolForm	CAS#	Qual
1	5	Pentadecanoic acid, 14-methyl-, ...	270	C17H34O2	005129-60-2	96
2		Hexadecanoic acid, methyl ester	270	C17H34O2	000112-39-0	93
3		Hexadecanoic acid, methyl ester	270	C17H34O2	000112-39-0	92
4		Tridecanoic acid, methyl ester	228	C14H28O2	001731-88-0	91
5		Pentadecanoic acid, 14-methyl-, ...	270	C17H34O2	005129-60-2	90

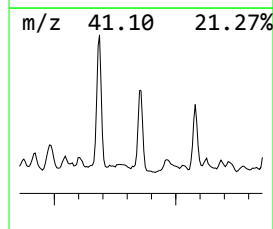
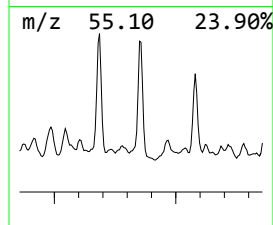
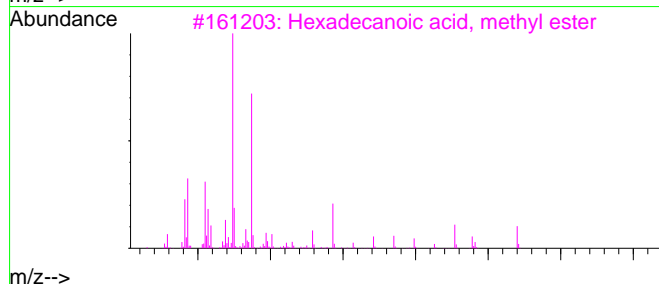
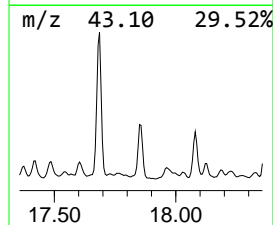
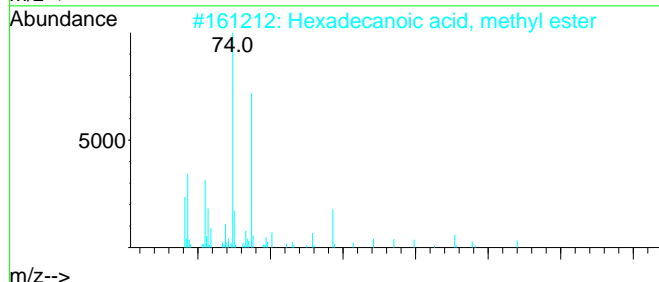
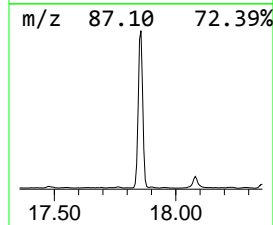
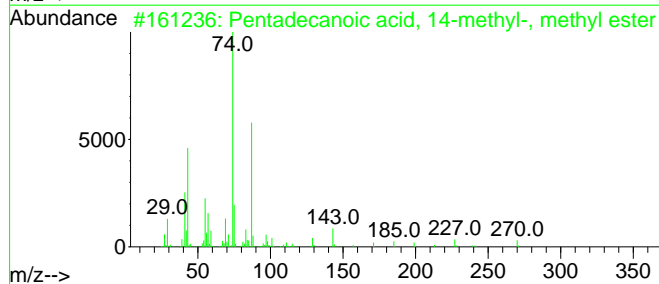
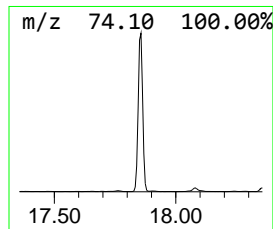
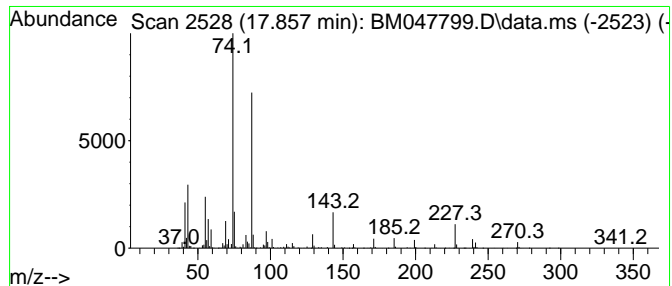

Data Path : Z:\svoasrv\HPCHEM1\BNA_M\Data\BM100224\
 Data File : BM047799.D
 Acq On : 03 Oct 2024 06:25
 Operator : RC/JU
 Sample : P4020-14
 Misc :
 ALS Vial : 25 Sample Multiplier: 1

Instrument :
 BNA_M
 ClientSampleId :
 DDCL0

Quant Method : Z:\svoasrv\HPCHEM1\BNA_M\Methods\SFAM-EPA-BM092724.MA.M
 Quant Title : SVOA CALIBRATION

TIC Library : C:\Database\NIST20.L
 TIC Integration Parameters: LSCINT.P

 Peak Number 62 n-Hexadecanoic acid Concentration Rank 14

R.T.	EstConc	Area	Relative to ISTD	R.T.
18.080	22.63 ng/ul	6258650	Phenanthrene-d10	17.198

Hit#	of	Tentative ID	MW	MolForm	CAS#	Qual
1	5	n-Hexadecanoic acid	256	C16H32O2	000057-10-3	98
2		n-Hexadecanoic acid	256	C16H32O2	000057-10-3	97
3		n-Hexadecanoic acid	256	C16H32O2	000057-10-3	96
4		n-Hexadecanoic acid	256	C16H32O2	000057-10-3	96
5		Pentadecanoic acid	242	C15H30O2	001002-84-2	72

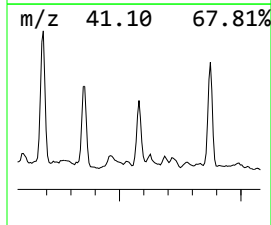
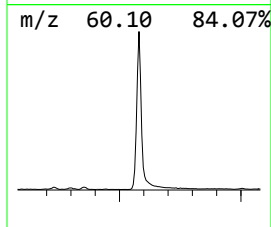
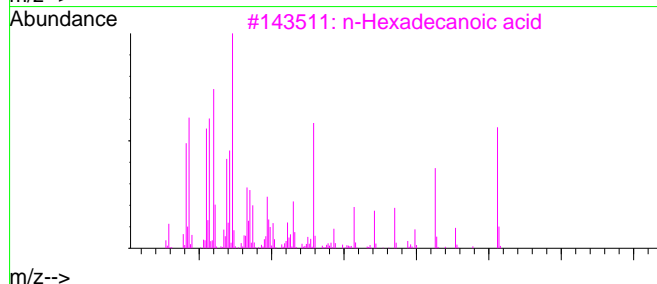
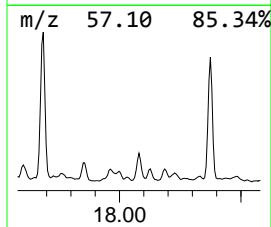
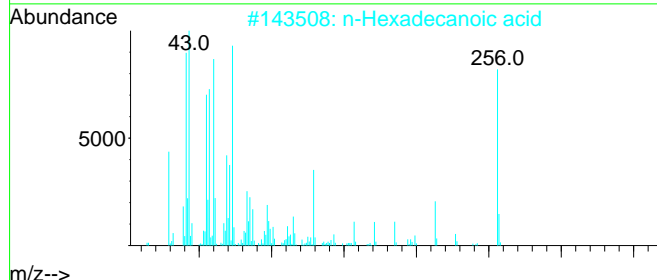
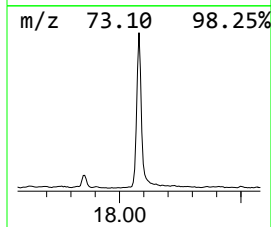
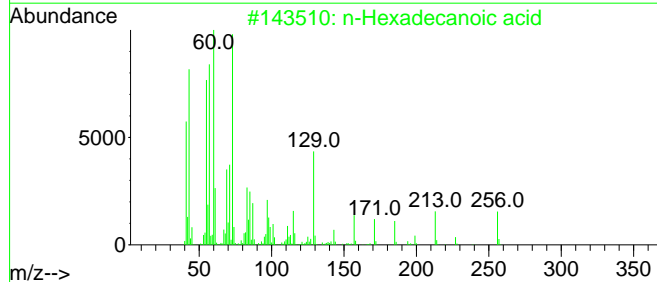
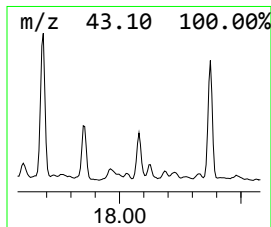
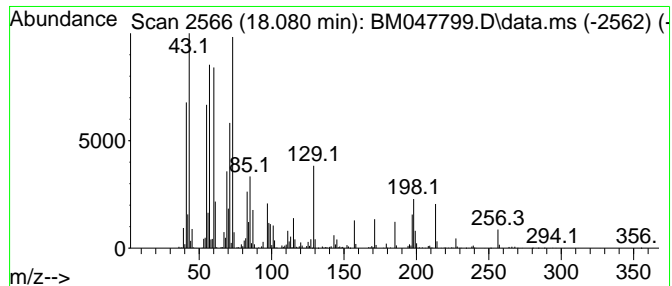

Data Path : Z:\svoasrv\HPCHEM1\BNA_M\Data\BM100224\
 Data File : BM047799.D
 Acq On : 03 Oct 2024 06:25
 Operator : RC/JU
 Sample : P4020-14
 Misc :
 ALS Vial : 25 Sample Multiplier: 1

Instrument :
 BNA_M
 ClientSampleId :
 DDCL0

Quant Method : Z:\svoasrv\HPCHEM1\BNA_M\Methods\SFAM-EPA-BM092724.MA.M
 Quant Title : SVOA CALIBRATION

TIC Library : C:\Database\NIST20.L
 TIC Integration Parameters: LSCINT.P

 Peak Number 63 (DEL) Alkane: Straight-Chai... Concentration Rank 11

R.T.	EstConc	Area	Relative to ISTD	R.T.
18.374	24.64 ng/ul	6814810	Phenanthrene-d10	17.198

Hit#	of	Tentative ID	MW	MolForm	CAS#	Qual
1	5	Eicosane	282	C20H42	000112-95-8	97
2		Nonadecane	268	C19H40	000629-92-5	95
3		Heneicosane	296	C21H44	000629-94-7	91
4		Tetracosane	338	C24H50	000646-31-1	91
5		Heneicosane	296	C21H44	000629-94-7	91

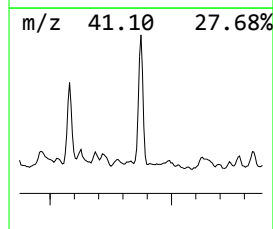
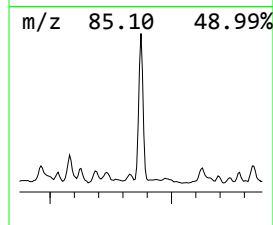
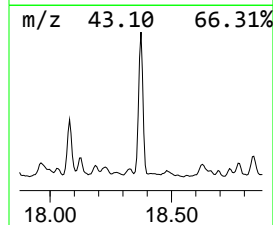
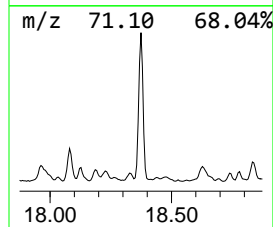
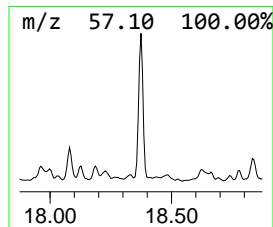
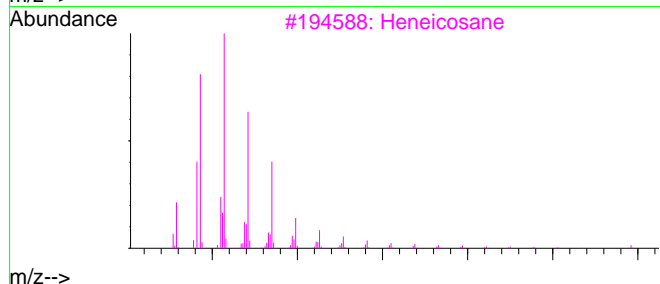
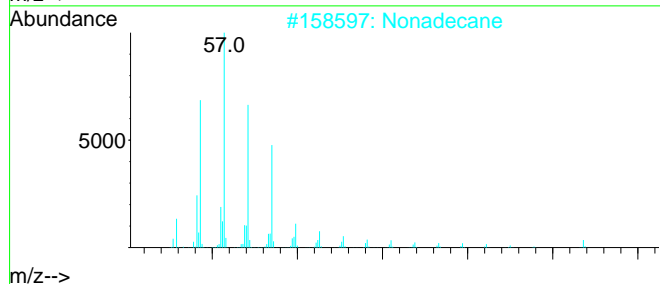
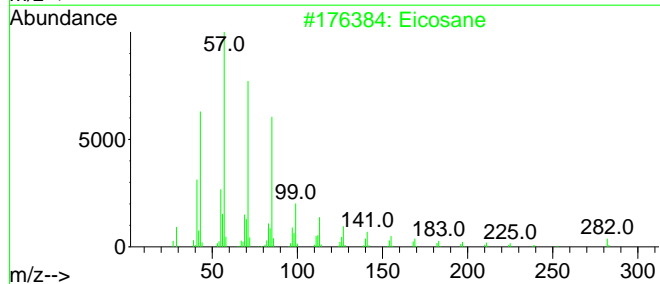
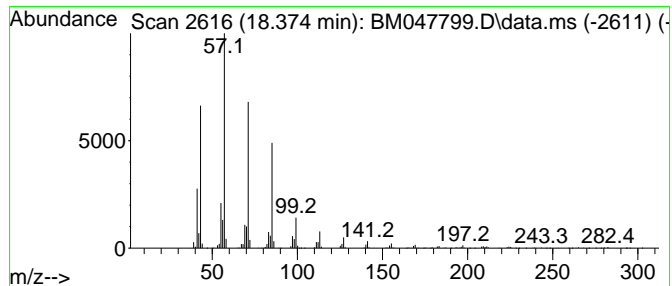

Data Path : Z:\svoasrv\HPCHEM1\BNA_M\Data\BM100224\
 Data File : BM047799.D
 Acq On : 03 Oct 2024 06:25
 Operator : RC/JU
 Sample : P4020-14
 Misc :
 ALS Vial : 25 Sample Multiplier: 1

Instrument :
 BNA_M
 ClientSampleId :
 DDCL0

Quant Method : Z:\svoasrv\HPCHEM1\BNA_M\Methods\SFAM-EPA-BM092724.MA.M
 Quant Title : SVOA CALIBRATION

TIC Library : C:\Database\NIST20.L

TIC Integration Parameters: LSCINT.P

 Peak Number 64 Dodecane, 1-iodo- Concentration Rank 20

R.T.	EstConc	Area	Relative to ISTD	R.T.
19.009	20.15 ng/ul	5571200	Phenanthrene-d10	17.198

Hit#	of	Tentative ID	MW	MolForm	CAS#	Qual
1	5	Hexadecane	226	C16H34	000544-76-3	95
2		Hexadecane	226	C16H34	000544-76-3	95
3		Hexadecane	226	C16H34	000544-76-3	94
4		Hexadecane	226	C16H34	000544-76-3	93
5		Dodecane, 1-iodo-	296	C12H25I	004292-19-7	91

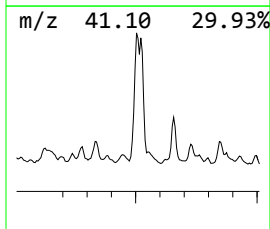
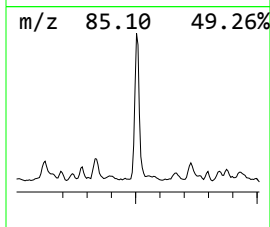
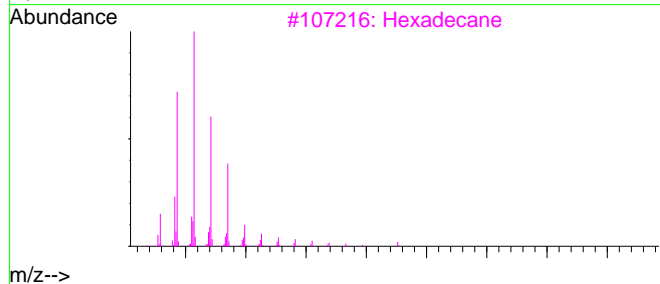
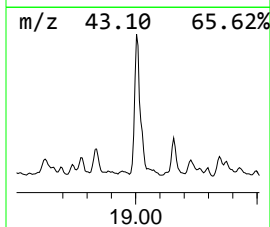
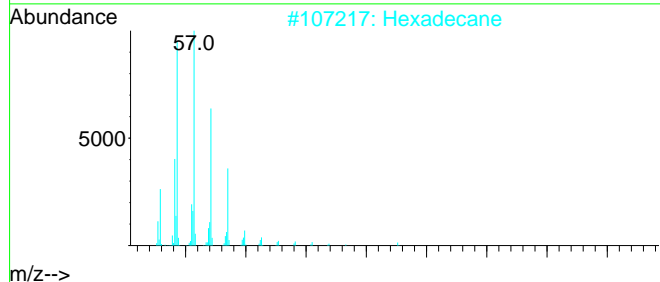
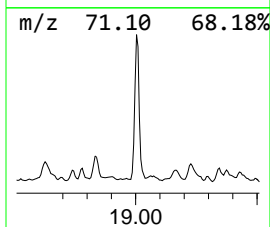
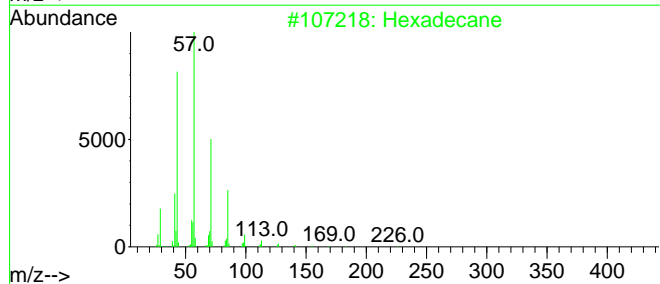
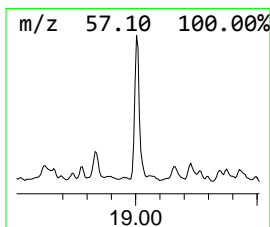
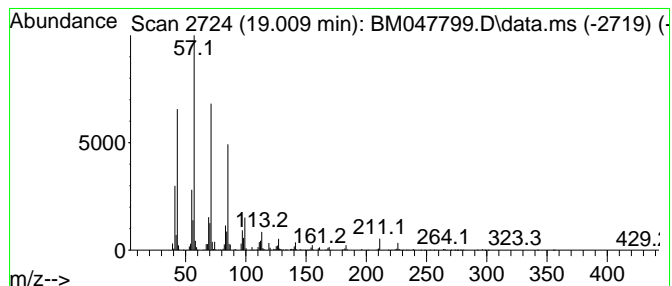

Data Path : Z:\svoasrv\HPCHEM1\BNA_M\Data\BM100224\
 Data File : BM047799.D
 Acq On : 03 Oct 2024 06:25
 Operator : RC/JU
 Sample : P4020-14
 Misc :
 ALS Vial : 25 Sample Multiplier: 1

Instrument :
 BNA_M
 ClientSampleId :
 DDCL0

Quant Method : Z:\svoasrv\HPCHEM1\BNA_M\Methods\SFAM-EPA-BM092724.MA.M
 Quant Title : SVOA CALIBRATION

TIC Library : C:\Database\NIST20.L
 TIC Integration Parameters: LSCINT.P

 Peak Number 65 (DEL) Alkane: Straight-Chai... Concentration Rank 17

R.T.	EstConc	Area	Relative to ISTD	R.T.
20.109	22.17 ng/ul	4458270	Chrysene-d12	21.403

Hit#	of	Tentative ID	MW	MolForm	CAS#	Qual
1	5	Tricosane	324	C23H48	000638-67-5	94
2		Tridecanol, 2-ethyl-2-methyl-	242	C16H34O	1010115-66-1	86
3		Heneicosane	296	C21H44	000629-94-7	83
4		1-Iodo-2-methylundecane	296	C12H25I	073105-67-6	81
5		Dodecane, 1-iodo-	296	C12H25I	004292-19-7	81

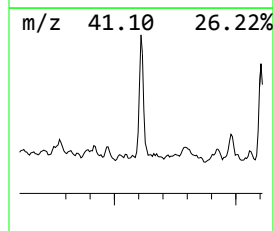
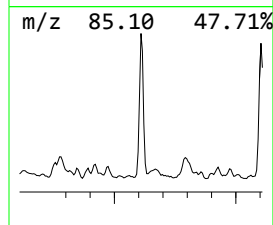
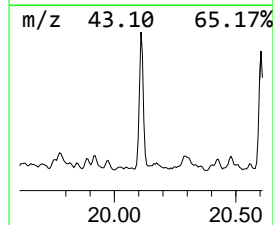
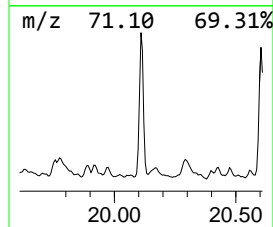
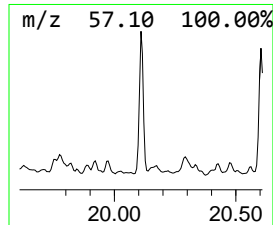
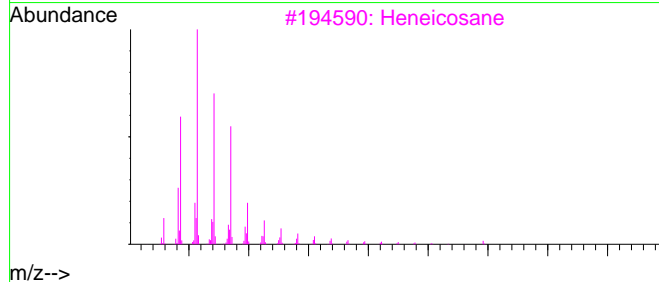
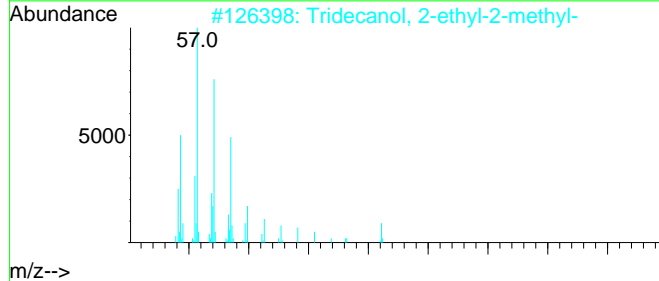
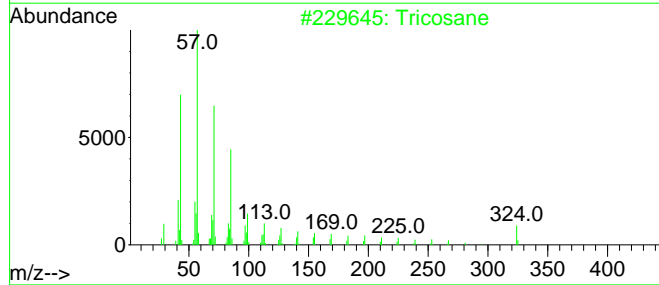
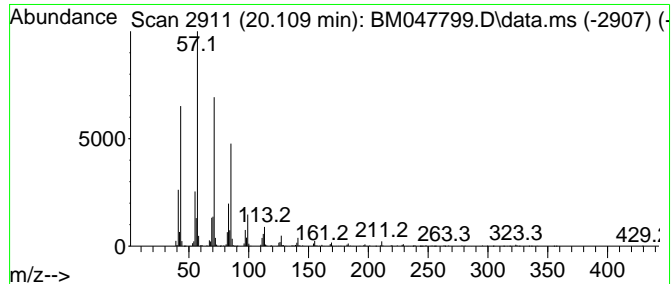

Data Path : Z:\svoasrv\HPCHEM1\BNA_M\Data\BM100224\
 Data File : BM047799.D
 Acq On : 03 Oct 2024 06:25
 Operator : RC/JU
 Sample : P4020-14
 Misc :
 ALS Vial : 25 Sample Multiplier: 1

Instrument :
 BNA_M
 ClientSampleId :
 DDCL0

Quant Method : Z:\svoasrv\HPCHEM1\BNA_M\Methods\SFAM-EPA-BM092724.MA.M
 Quant Title : SVOA CALIBRATION

TIC Library : C:\Database\NIST20.L
 TIC Integration Parameters: LSCINT.P

 Peak Number 66 (DEL) Alkane: Straight-Chai... Concentration Rank 31

R.T.	EstConc	Area	Relative to ISTD	R.T.
20.604	14.53 ng/ul	2922690	Chrysene-d12	21.403

Hit# of 5	Tentative ID	MW	MolForm	CAS#	Qual
1	Heneicosane	296	C21H44	000629-94-7	91
2	Hexadecane	226	C16H34	000544-76-3	91
3	Tetracosane	338	C24H50	000646-31-1	90
4	Eicosane, 1-iodo-	408	C20H41I	1000406-31-8	90
5	Nonadecane	268	C19H40	000629-92-5	90

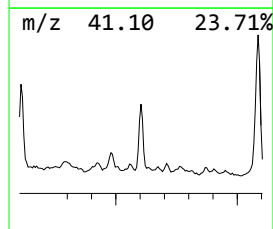
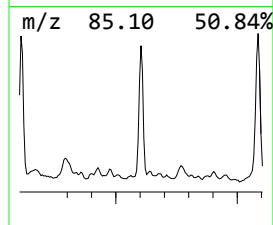
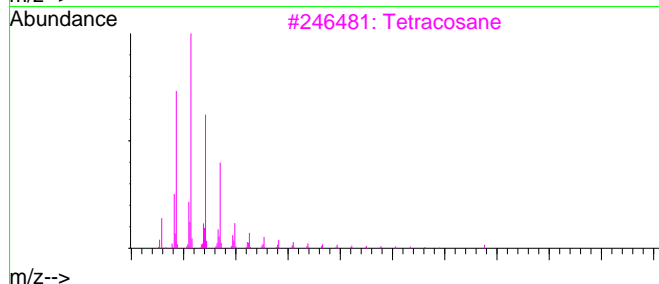
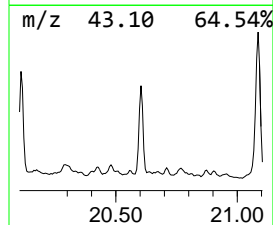
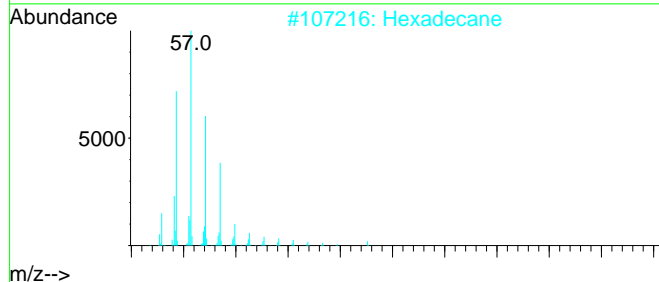
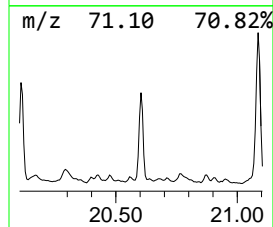
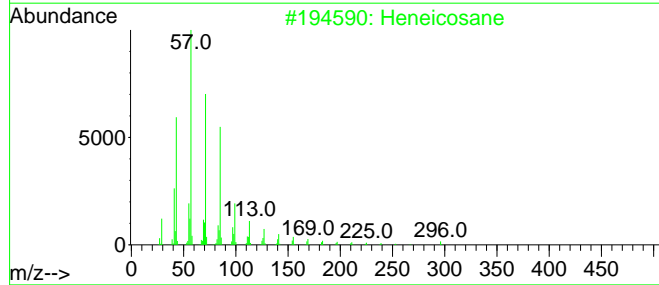
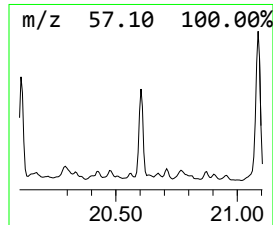
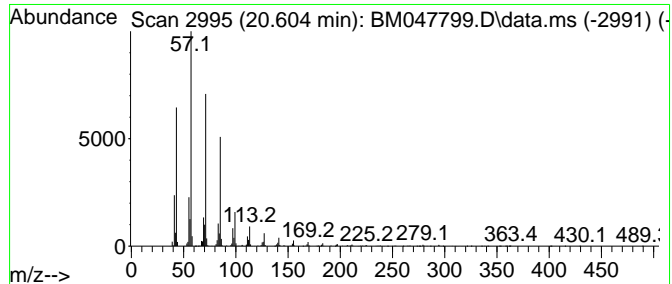

Data Path : Z:\svoasrv\HPCHEM1\BNA_M\Data\BM100224\
 Data File : BM047799.D
 Acq On : 03 Oct 2024 06:25
 Operator : RC/JU
 Sample : P4020-14
 Misc :
 ALS Vial : 25 Sample Multiplier: 1

Instrument :
 BNA_M
 ClientSampleId :
 DDCL0

Quant Method : Z:\svoasrv\HPCHEM1\BNA_M\Methods\SFAM-EPA-BM092724.MA.M
 Quant Title : SVOA CALIBRATION

TIC Library : C:\Database\NIST20.L
 TIC Integration Parameters: LSCINT.P

 Peak Number 67 Carbonic acid, 2-ethylhexyl... Concentration Rank 6

R.T.	EstConc	Area	Relative to ISTD	R.T.
21.086	41.94 ng/ul	8435850	Chrysene-d12	21.403

Hit#	of	Tentative ID	MW	MolForm	CAS#	Qual
1	5	Carbonic acid, 2-ethylhexyl nonyl...	300	C18H36O3	1000383-13-6	80
2		Carbonic acid, dodecyl 2-ethylhe...	342	C21H42O3	1000383-13-9	80
3		Oxalic acid, decyl 2-ethylhexyl ...	342	C20H38O4	1000309-39-3	80
4		Carbonic acid, 2-ethylhexyl pent...	384	C24H48O3	1000383-14-2	72
5		Oxalic acid, 2-ethylhexyl tetrad...	398	C24H46O4	1000309-39-7	72

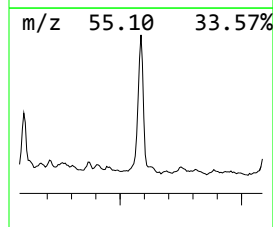
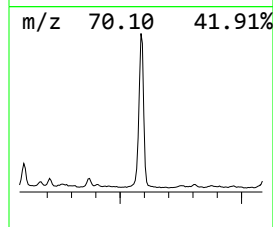
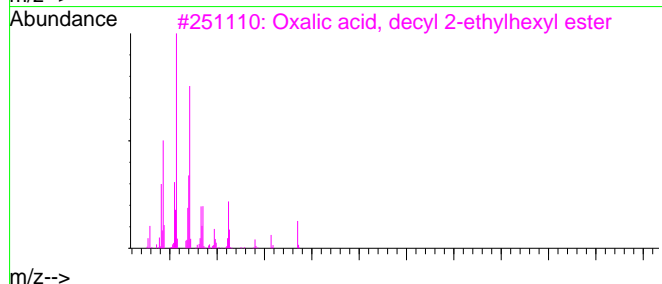
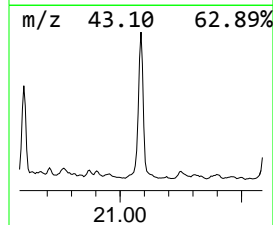
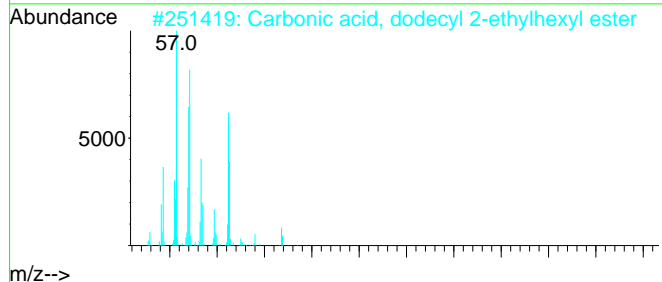
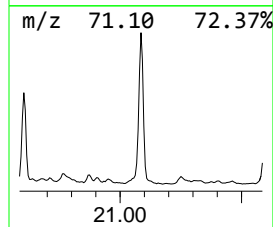
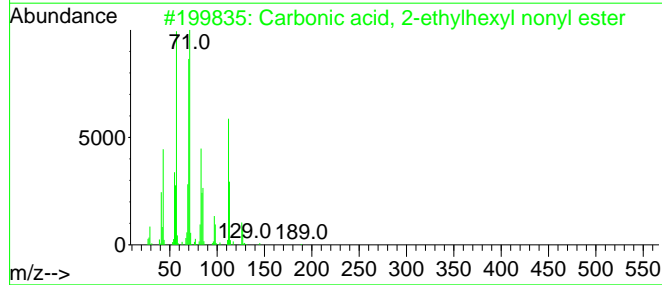
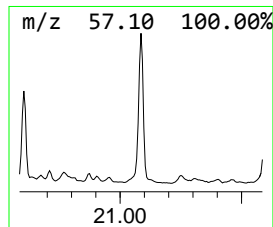
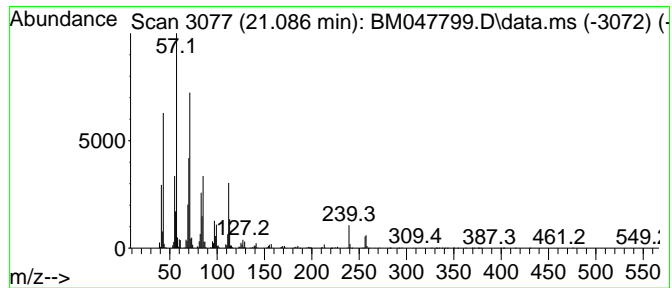

Data Path : Z:\svoasrv\HPCHEM1\BNA_M\Data\BM100224\
 Data File : BM047799.D
 Acq On : 03 Oct 2024 06:25
 Operator : RC/JU
 Sample : P4020-14
 Misc :
 ALS Vial : 25 Sample Multiplier: 1

Instrument :
 BNA_M
 ClientSampleId :
 DDCL0

Quant Method : Z:\svoasrv\HPCHEM1\BNA_M\Methods\SFAM-EPA-BM092724.MA.M
 Quant Title : SVOA CALIBRATION

TIC Library : C:\Database\NIST20.L
 TIC Integration Parameters: LSCINT.P

 Peak Number 68 (DEL) Alkane: Straight-Chai... Concentration Rank 24

R.T.	EstConc	Area	Relative to ISTD	R.T.
21.598	16.59 ng/ul	3336570	Chrysene-d12	21.403

Hit# of	5	Tentative ID	MW	MolForm	CAS#	Qual
1		Nonadecane	268	C19H40	000629-92-5	94
2		2-Bromo dodecane	248	C12H25Br	013187-99-0	93
3		Docosane, 5-butyl-	366	C26H54	055282-16-1	93
4		Heneicosane	296	C21H44	000629-94-7	91
5		Docosane, 9-butyl-	366	C26H54	055282-14-9	91

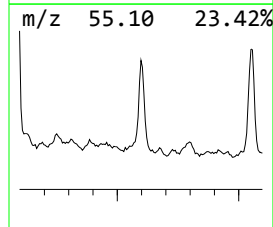
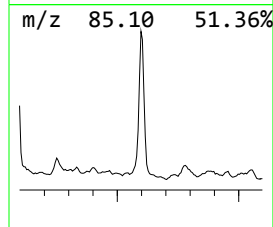
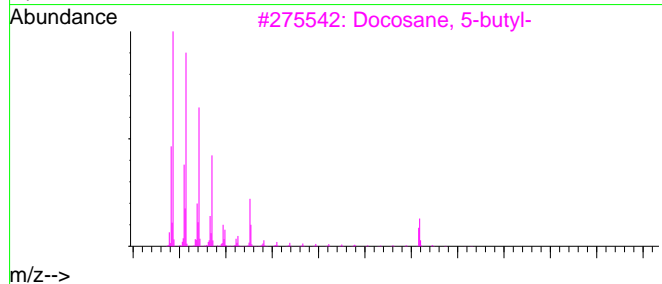
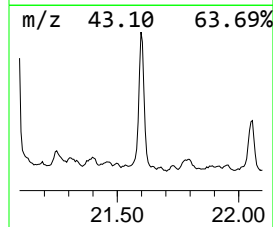
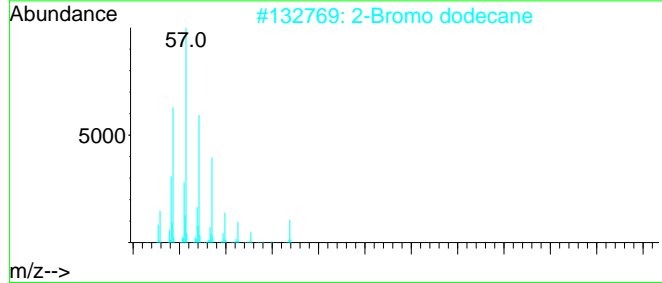
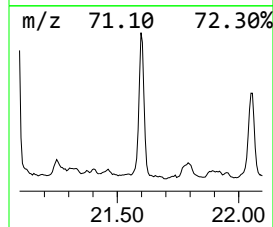
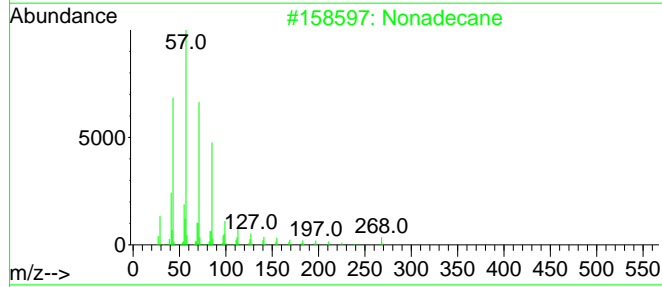
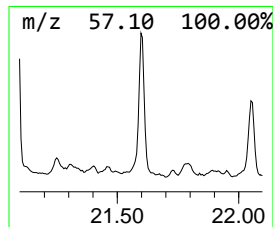
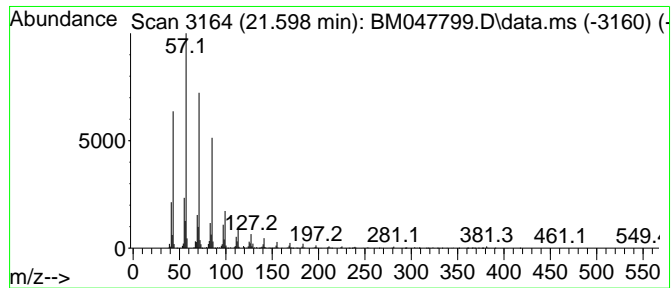

Data Path : Z:\svoasrv\HPCHEM1\BNA_M\Data\BM100224\
 Data File : BM047799.D
 Acq On : 03 Oct 2024 06:25
 Operator : RC/JU
 Sample : P4020-14
 Misc :
 ALS Vial : 25 Sample Multiplier: 1

Instrument :
 BNA_M
 ClientSampleId :
 DDCL0

Quant Method : Z:\svoasrv\HPCHEM1\BNA_M\Methods\SFAM-EPA-BM092724.MA.M
 Quant Title : SVOA CALIBRATION

TIC Library : C:\Database\NIST20.L
 TIC Integration Parameters: LSCINT.P

 Peak Number 69 (DEL) Alkane: Straight-Chai... Concentration Rank 30

R.T.	EstConc	Area	Relative to ISTD	R.T.
22.051	14.84 ng/ul	2984870	Chrysene-d12	21.403

Hit#	of	Tentative ID	MW	MolForm	CAS#	Qual
1	5	1-Decene, 4-methyl-	154	C11H22	013151-29-6	49
2		9-Eicosene, (E)-	280	C20H40	074685-29-3	43
3		Undecane, 4,6-dimethyl-	184	C13H28	017312-82-2	43
4		Heptane, 3-(bromomethyl)-	192	C8H17Br	018908-66-2	43
5		2-Chloropropionic acid, hexadec...	332	C19H37ClO2	086711-81-1	35

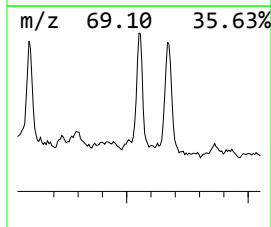
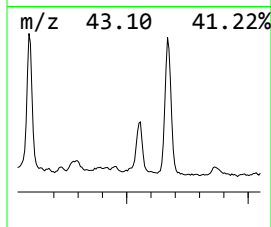
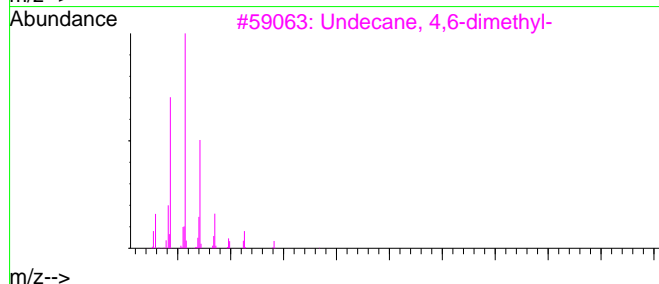
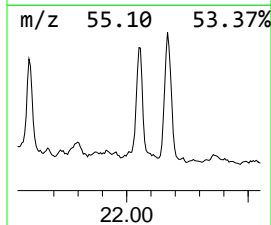
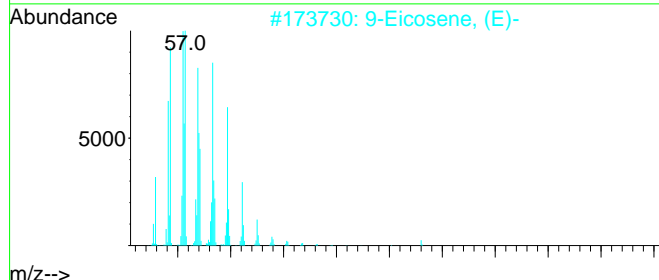
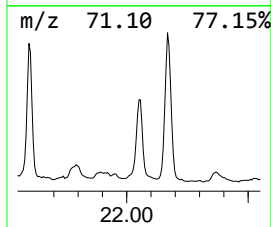
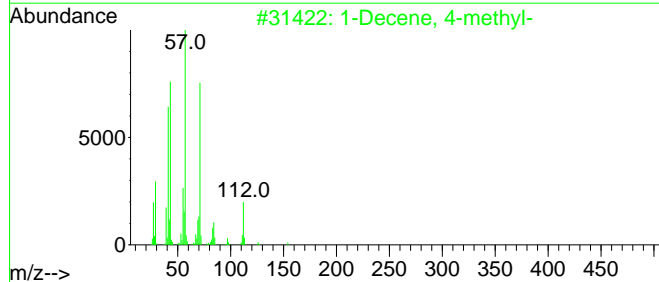
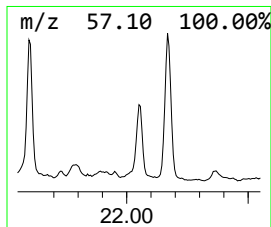
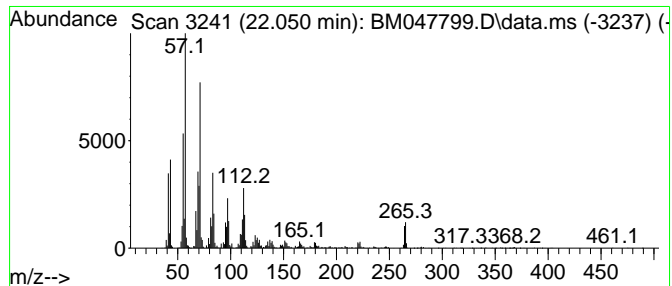

Data Path : Z:\svoasrv\HPCHEM1\BNA_M\Data\BM100224\
 Data File : BM047799.D
 Acq On : 03 Oct 2024 06:25
 Operator : RC/JU
 Sample : P4020-14
 Misc :
 ALS Vial : 25 Sample Multiplier: 1

Instrument :
 BNA_M
 ClientSampleId :
 DDCL0

Quant Method : Z:\svoasrv\HPCHEM1\BNA_M\Methods\SFAM-EPA-BM092724.MA.M
 Quant Title : SVOA CALIBRATION

TIC Library : C:\Database\NIST20.L
 TIC Integration Parameters: LSCINT.P

 Peak Number 70 (DEL) Alkane: Straight-Chai... Concentration Rank 12

R.T.	EstConc	Area	Relative to ISTD	R.T.
22.168	23.66 ng/ul	4759200	Chrysene-d12	21.403

Hit#	of	Tentative ID	MW	MolForm	CAS#	Qual
1	5	Tetratetracontane	619	C44H90	007098-22-8	68
2		Hydroxylamine, O-decyl-	173	C10H23NO	029812-79-1	68
3		Tritetracontane	605	C43H88	007098-21-7	64
4		Oxalic acid, 2-ethylhexyl tetrad...	398	C24H46O4	1000309-39-7	62
5		Oxalic acid, decyl 2-ethylhexyl ...	342	C20H38O4	1000309-39-3	58

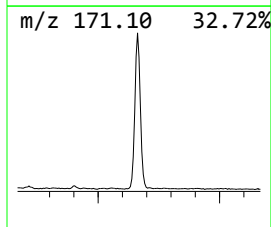
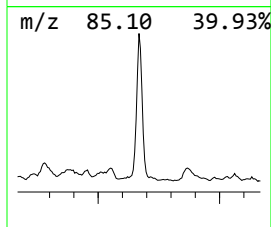
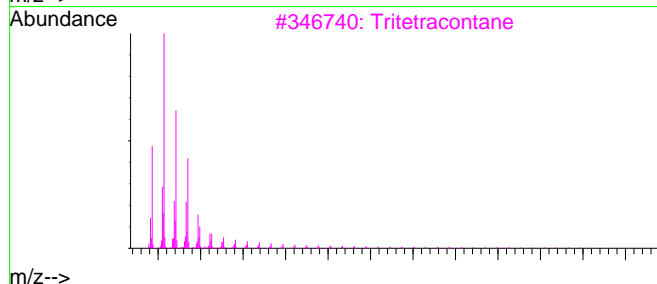
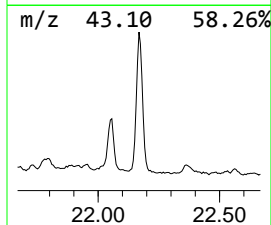
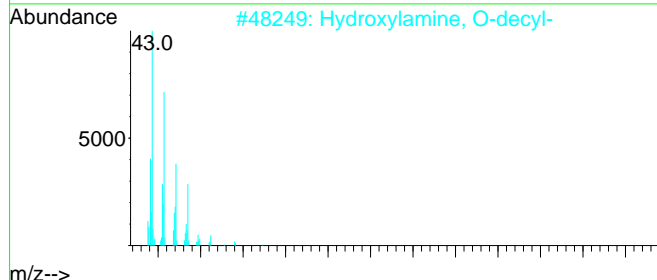
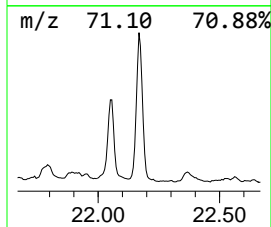
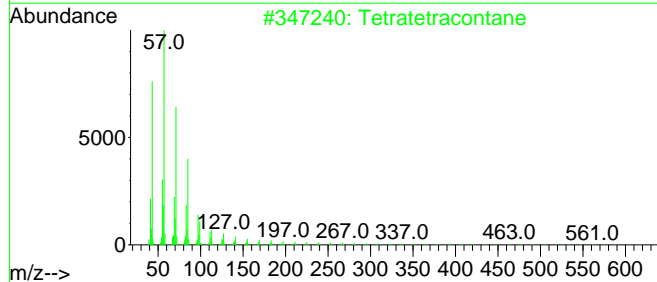
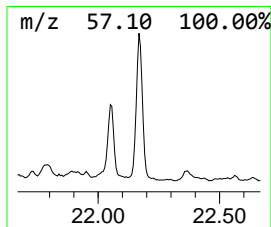
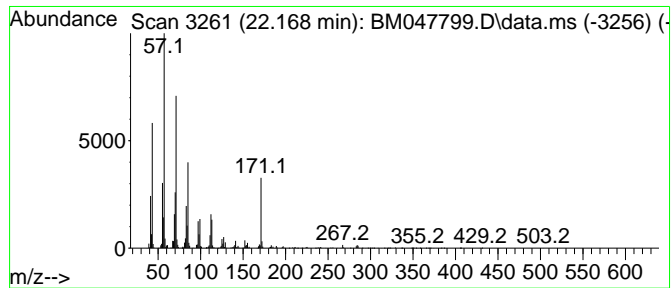

Data Path : Z:\svoasrv\HPCHEM1\BNA_M\Data\BM100224\
 Data File : BM047799.D
 Acq On : 03 Oct 2024 06:25
 Operator : RC/JU
 Sample : P4020-14
 Misc :
 ALS Vial : 25 Sample Multiplier: 1

Instrument :
 BNA_M
 ClientSampleId :
 DDCL0

Quant Method : Z:\svoasrv\HPCHEM1\BNA_M\Methods\SFAM-EPA-BM092724.MA.M
 Quant Title : SVOA CALIBRATION

TIC Library : C:\Database\NIST20.L
 TIC Integration Parameters: LSCINT.P

TIC Top Hit name	RT	EstConc	Units	Response	--Internal Standard--			
					#	RT	Resp	Conc
(DEL) Alkane: S...	5.834	21.1	ng/u1	8976330	1	7.804	8503420	20.0
(DEL) Alkane: S...	6.375	7.8	ng/u1	3334060	1	7.804	8503420	20.0
(DEL) Alkane: C...	6.451	7.4	ng/u1	3131640	1	7.804	8503420	20.0
(DEL) Alkane: S...	6.810	10.9	ng/u1	4629460	1	7.804	8503420	20.0
(DEL) Alkane: S...	6.863	13.9	ng/u1	5919580	1	7.804	8503420	20.0
Benzene, 1-ethy...	6.904	7.5	ng/u1	3167280	1	7.804	8503420	20.0
Benzene, 1,2,3-...	7.034	7.0	ng/u1	2980690	1	7.804	8503420	20.0
Benzene, 1-ethy...	7.198	7.2	ng/u1	3076430	1	7.804	8503420	20.0
2-Heptanone, 4,...	7.240	13.8	ng/u1	5847590	1	7.804	8503420	20.0
(DEL) Alkane: S...	7.446	67.5	ng/u1	28700100	1	7.804	8503420	20.0
(DEL) Alkane: S...	7.734	7.9	ng/u1	3370980	1	7.804	8503420	20.0
1-Hexanol, 2-et...	7.881	41.3	ng/u1	17553900	1	7.804	8503420	20.0
D-Limonene	8.034	11.2	ng/u1	4780350	1	7.804	8503420	20.0
(DEL) Alkane: C...	8.104	8.1	ng/u1	3448020	1	7.804	8503420	20.0
Cyclohexanone, ...	8.240	8.7	ng/u1	3696160	1	7.804	8503420	20.0
Benzene, 1,3-di...	8.293	9.4	ng/u1	4012630	1	7.804	8503420	20.0
Benzene, 1-meth...	8.351	19.5	ng/u1	8286170	1	7.804	8503420	20.0
(DEL) Alkane: S...	8.404	10.1	ng/u1	4308640	1	7.804	8503420	20.0
Benzene, 1,2-di...	8.451	10.8	ng/u1	4595080	1	7.804	8503420	20.0
(DEL) Alkane: S...	8.581	16.0	ng/u1	6809310	1	7.804	8503420	20.0
Benzene, 1-meth...	8.616	9.7	ng/u1	4119630	1	7.804	8503420	20.0
o-Cymene	8.816	9.3	ng/u1	3974860	1	7.804	8503420	20.0
(DEL) Alkane: S...	9.051	60.2	ng/u1	25576300	1	7.804	8503420	20.0
unknown-01	9.169	16.2	ng/u1	6893040	1	7.804	8503420	20.0
(DEL) Alkane: C...	9.604	2.4	ng/u1	3447730	2	10.604	28830700	20.0
(DEL) Alkane: S...	9.892	4.4	ng/u1	6374150	2	10.604	28830700	20.0
(DEL) Alkane: S...	9.957	2.1	ng/u1	3052770	2	10.604	28830700	20.0
(DEL) Alkane: S...	10.040	2.8	ng/u1	4028200	2	10.604	28830700	20.0
(DEL) Alkane: C...	10.881	2.2	ng/u1	3169270	2	10.604	28830700	20.0
unknown-02	10.986	9.2	ng/u1	13244500	2	10.604	28830700	20.0
(DEL) Alkane: S...	11.116	5.6	ng/u1	8104870	2	10.604	28830700	20.0
(DEL) Alkane: S...	11.522	4.0	ng/u1	5791470	2	10.604	28830700	20.0
(DEL) Alkane: S...	12.034	8.0	ng/u1	11490400	2	10.604	28830700	20.0
unknown-03	12.681	16.5	ng/u1	5103730	3	14.445	6198590	20.0
unknown-04	13.498	15.8	ng/u1	4902680	3	14.445	6198590	20.0
Naphthalene, 2,...	13.628	22.2	ng/u1	6876700	3	14.445	6198590	20.0
unknown-05	13.710	9.4	ng/u1	2924240	3	14.445	6198590	20.0
Naphthalene, 2,...	13.763	16.6	ng/u1	5137780	3	14.445	6198590	20.0
(DEL) Alkane: S...	13.933	18.6	ng/u1	5778660	3	14.445	6198590	20.0
Oxalic acid, 2-...	14.357	87.5	ng/u1	27123600	3	14.445	6198590	20.0
Cyclopropane, 1...	14.586	21.0	ng/u1	6505270	3	14.445	6198590	20.0
Naphthalene, 1,...	14.845	10.7	ng/u1	3306520	3	14.445	6198590	20.0
Naphthalene, 1,...	14.916	9.8	ng/u1	3046340	3	14.445	6198590	20.0
(DEL) Alkane: S...	14.975	19.4	ng/u1	6001860	3	14.445	6198590	20.0
4,6,8-Trimethyl...	15.204	30.0	ng/u1	9291420	3	14.445	6198590	20.0
(DEL) Alkane: S...	15.298	45.6	ng/u1	14136000	3	14.445	6198590	20.0
(DEL) Alkane: S...	15.704	22.4	ng/u1	6930140	3	14.445	6198590	20.0
unknown-06	15.798	11.5	ng/u1	3563010	3	14.445	6198590	20.0
(DEL) Alkane: S...	16.163	46.3	ng/u1	12805900	4	17.198	5531060	20.0
(DEL) Alkane: S...	17.004	25.3	ng/u1	6997040	4	17.198	5531060	20.0
9,9-Dimethyl-9-...	17.480	13.3	ng/u1	3677590	4	17.198	5531060	20.0
(DEL) Alkane: S...	17.686	30.4	ng/u1	8409400	4	17.198	5531060	20.0

Pentadecanoic a...	17.857	22.9	ng/ul	6333640	4	17.198	5531060	20.0
n-Hexadecanoic ...	18.080	22.6	ng/ul	6258650	4	17.198	5531060	20.0
(DEL) Alkane: S...	18.374	24.6	ng/ul	6814810	4	17.198	5531060	20.0
Dodecane, 1-iodo-	19.009	20.1	ng/ul	5571200	4	17.198	5531060	20.0
(DEL) Alkane: S...	20.109	22.2	ng/ul	4458270	5	21.403	4022400	20.0
(DEL) Alkane: S...	20.604	14.5	ng/ul	2922690	5	21.403	4022400	20.0
Carbonic acid, ...	21.086	41.9	ng/ul	8435850	5	21.403	4022400	20.0
(DEL) Alkane: S...	21.598	16.6	ng/ul	3336570	5	21.403	4022400	20.0
(DEL) Alkane: S...	22.051	14.8	ng/ul	2984870	5	21.403	4022400	20.0
(DEL) Alkane: S...	22.168	23.7	ng/ul	4759200	5	21.403	4022400	20.0

Instrument :
 BNA_M
 ClientSampleId :
 DDCL0