

Data Path : Z:\svoasrv\HPCHEM1\BNA_M\Data\BM112421\
 Data File : BM033243.D
 Acq On : 24 Nov 2021 11:37
 Operator : CG/JU
 Sample : SSTDICC020
 Misc :
 ALS Vial : 4 Sample Multiplier: 1

Instrument :
 BNA_M
 ClientSampleId :
 SSTDICC020

Quant Time: Nov 24 14:40:33 2021
 Quant Method : Z:\svoasrv\HPCHEM1\BNA_M\Methods\8270-BM112421.M
 Quant Title : ASP BNA STANDARDS FOR 5 POINT CALIBRATION
 QLast Update : Wed Nov 24 14:37:22 2021
 Response via : Initial Calibration

Compound	R.T.	QIon	Response	Conc	Units	Dev(Min)	
Internal Standards							
1) 1,4-Dichlorobenzene-d4	7.937	152	109497	20.000	ng	0.00	
21) Naphthalene-d8	10.736	136	418508	20.000	ng	# 0.00	
39) Acenaphthene-d10	14.560	164	272683	20.000	ng	0.00	
64) Phenanthrene-d10	17.295	188	586307	20.000	ng	# 0.00	
76) Chrysene-d12	21.453	240	624821	20.000	ng	0.00	
86) Perylene-d12	23.783	264	647510	20.000	ng	0.00	
System Monitoring Compounds							
5) 2-Fluorophenol	5.507	112	265288	42.239	ng	0.00	
7) Phenol-d6	7.096	99	360289	38.521	ng	0.00	
23) Nitrobenzene-d5	9.095	82	369699	48.350	ng	0.00	
42) 2,4,6-Tribromophenol	16.042	330	122843	40.225	ng	0.00	
45) 2-Fluorobiphenyl	13.183	172	779321	44.327	ng	0.00	
79) Terphenyl-d14	19.901	244	1259599	44.013	ng	0.00	
Target Compounds							
2) 1,4-Dioxane	3.425	88	57117	21.311	ng	#	74
3) Pyridine	3.831	79	144466	19.633	ng	#	78
4) n-Nitrosodimethylamine	3.737	42	74361	23.813	ng	#	61
6) Aniline	7.266	93	202318	19.373	ng		97
8) 2-Chlorophenol	7.501	128	137041	18.726	ng		97
9) Benzaldehyde	7.084	77	117172	22.197	ng		94
10) Phenol	7.119	94	181229	20.188	ng		92
11) bis(2-Chloroethyl)ether	7.360	93	141419	19.952	ng		98
12) 1,3-Dichlorobenzene	7.825	146	164739	20.374	ng		95
13) 1,4-Dichlorobenzene	7.972	146	168185	20.304	ng		99
14) 1,2-Dichlorobenzene	8.290	146	158903	19.494	ng		97
15) Benzyl Alcohol	8.178	79	137251	20.615	ng		95
16) 2,2'-oxybis(1-Chloropr...	8.460	45	248622	24.403	ng		93
17) 2-Methylphenol	8.372	107	119083	18.883	ng		94
18) Hexachloroethane	9.019	117	61072	20.851	ng		91
19) n-Nitroso-di-n-propyla...	8.742	70	121159	21.157	ng		96
20) 3+4-Methylphenols	8.695	107	160395	18.583	ng		96
22) Acetophenone	8.760	105	220251	21.545	ng	#	94
24) Nitrobenzene	9.142	77	176376	24.074	ng		97
25) Isophorone	9.666	82	284785	21.077	ng		100
26) 2-Nitrophenol	9.848	139	65281	19.087	ng	#	89
27) 2,4-Dimethylphenol	9.901	122	113626	20.191	ng		99
28) bis(2-Chloroethoxy)met...	10.142	93	183661	20.344	ng		98
29) 2,4-Dichlorophenol	10.378	162	126490	19.599	ng		96
30) 1,2,4-Trichlorobenzene	10.595	180	150584	20.993	ng		96
31) Naphthalene	10.784	128	448906	20.665	ng		100
32) Benzoic acid	9.989	122	55306	12.152	ng		93
33) 4-Chloroaniline	10.895	127	171630	18.921	ng		98
34) Hexachlorobutadiene	11.066	225	91853	21.065	ng		98
35) Caprolactam	11.672	113	24773	11.447	ng		96
36) 4-Chloro-3-methylphenol	12.001	107	145836	19.753	ng		97
37) 2-Methylnaphthalene	12.389	142	303640	19.888	ng		96
38) 1-Methylnaphthalene	12.607	142	301568	19.971	ng		99
40) 1,2,4,5-Tetrachloroben...	12.754	216	161720	21.453	ng	#	96
41) Hexachlorocyclopentadiene	12.730	237	76746	19.386	ng		97
43) 2,4,6-Trichlorophenol	12.989	196	105193	19.941	ng		96

Data Path : Z:\svoasrv\HPCHEM1\BNA_M\Data\BM112421\
 Data File : BM033243.D
 Acq On : 24 Nov 2021 11:37
 Operator : CG/JU
 Sample : SSTDICC020
 Misc :
 ALS Vial : 4 Sample Multiplier: 1

Instrument :
 BNA_M
 ClientSampleId :
 SSTDICC020

Quant Time: Nov 24 14:40:33 2021
 Quant Method : Z:\svoasrv\HPCHEM1\BNA_M\Methods\8270-BM112421.M
 Quant Title : ASP BNA STANDARDS FOR 5 POINT CALIBRATION
 QLast Update : Wed Nov 24 14:37:22 2021
 Response via : Initial Calibration

Compound	R.T.	QIon	Response	Conc	Units	Dev(Min)
44) 2,4,5-Trichlorophenol	13.060	196	115098	19.743	ng	# 91
46) 1,1'-Biphenyl	13.395	154	412745	20.946	ng	99
47) 2-Chloronaphthalene	13.436	162	315620	20.863	ng	98
48) 2-Nitroaniline	13.642	65	100704	22.655	ng	98
49) Acenaphthylene	14.283	152	491443	20.247	ng	99
50) Dimethylphthalate	14.013	163	391857	19.750	ng	99
51) 2,6-Dinitrotoluene	14.136	165	77269	19.054	ng	# 77
52) Acenaphthene	14.624	154	303872	21.017	ng	97
53) 3-Nitroaniline	14.466	138	83769	18.980	ng	# 98
54) 2,4-Dinitrophenol	14.666	184	36973	15.109	ng	# 80
55) Dibenzofuran	14.954	168	508968	20.969	ng	94
56) 4-Nitrophenol	14.760	139	68311	18.995	ng	# 85
57) 2,4-Dinitrotoluene	14.919	165	101393	18.457	ng	# 73
58) Fluorene	15.601	166	397107	21.822	ng	98
59) 2,3,4,6-Tetrachlorophenol	15.177	232	102754	19.661	ng	# 84
60) Diethylphthalate	15.371	149	391472	19.683	ng	97
61) 4-Chlorophenyl-phenyle...	15.595	204	202141	21.010	ng	94
62) 4-Nitroaniline	15.624	138	90324	19.469	ng	# 77
63) Azobenzene	15.889	77	435997	22.912	ng	92
65) 4,6-Dinitro-2-methylph...	15.677	198	58562	15.845	ng	85
66) n-Nitrosodiphenylamine	15.813	169	342608	19.933	ng	97
67) 4-Bromophenyl-phenylether	16.489	248	122647	20.355	ng	92
68) Hexachlorobenzene	16.601	284	136104	20.609	ng	# 83
69) Atrazine	16.754	200	73454	12.729	ng	91
70) Pentachlorophenol	16.942	266	78406	18.972	ng	98
71) Phenanthrene	17.336	178	654014	21.037	ng	100
72) Anthracene	17.430	178	633200	20.636	ng	99
73) Carbazole	17.695	167	640410	20.944	ng	97
74) Di-n-butylphthalate	18.254	149	655804	19.557	ng	# 98
75) Fluoranthene	19.342	202	772116	21.647	ng	98
77) Benzidine	19.530	184	140949	8.231	ng	99
78) Pyrene	19.706	202	814491	19.457	ng	99
80) Butylbenzylphthalate	20.595	149	300512	17.861	ng	# 96
81) Benzo(a)anthracene	21.436	228	823503	20.658	ng	99
82) 3,3'-Dichlorobenzidine	21.371	252	390705	31.219	ng	99
83) Chrysene	21.489	228	790726	20.191	ng	99
84) Bis(2-ethylhexyl)phtha...	21.359	149	427378	19.042	ng	# 96
85) Di-n-octyl phthalate	22.265	149	735164	18.367	ng	# 99
87) Indeno(1,2,3-cd)pyrene	26.171	276	912176	22.793	ng	98
88) Benzo(b)fluoranthene	23.077	252	792031	20.090	ng	98
89) Benzo(k)fluoranthene	23.124	252	803338	20.904	ng	99
90) Benzo(a)pyrene	23.683	252	671103	20.603	ng	98
91) Dibenzo(a,h)anthracene	26.188	278	764690	22.947	ng	97
92) Benzo(g,h,i)perylene	26.906	276	757854	22.864	ng	96

(#) = qualifier out of range (m) = manual integration (+) = signals summed

Data Path : Z:\svoasrv\HPCHEM1\BNA_M\Data\BM112421\
 Data File : BM033243.D
 Acq On : 24 Nov 2021 11:37
 Operator : CG/JU
 Sample : SSTDICC020
 Misc :
 ALS Vial : 4 Sample Multiplier: 1

Instrument :
 BNA_M
 ClientSampleId :
 SSTDICC020

Quant Time: Nov 24 14:40:33 2021
 Quant Method : Z:\svoasrv\HPCHEM1\BNA_M\Methods\8270-BM112421.M
 Quant Title : ASP BNA STANDARDS FOR 5 POINT CALIBRATION
 QLast Update : Wed Nov 24 14:37:22 2021
 Response via : Initial Calibration

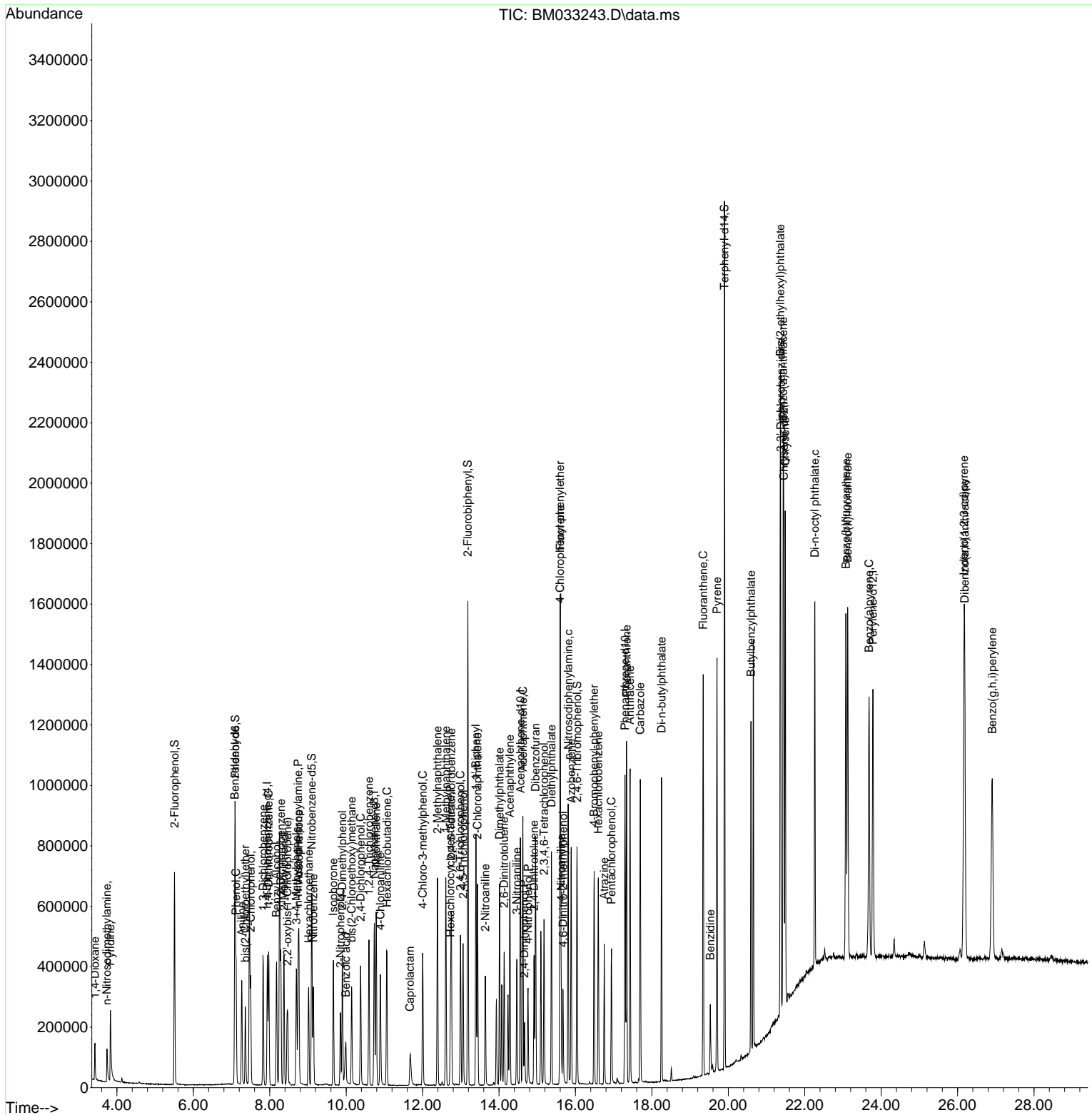

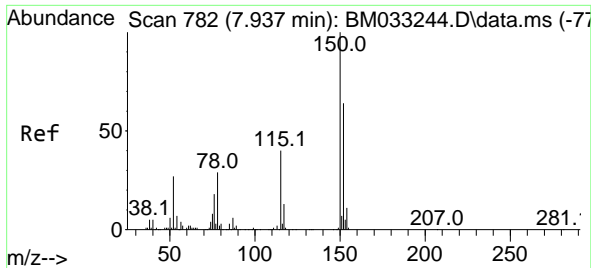

#1
 1,4-Dichlorobenzene-d4
 Concen: 20.000 ng
 RT: 7.937 min Scan# 7
 Delta R.T. -0.000 min
 Lab File: BM033243.D
 Acq: 24 Nov 2021 11:37

Instrument :
 BNA_M
 ClientSampleId :
 SSTDICC020

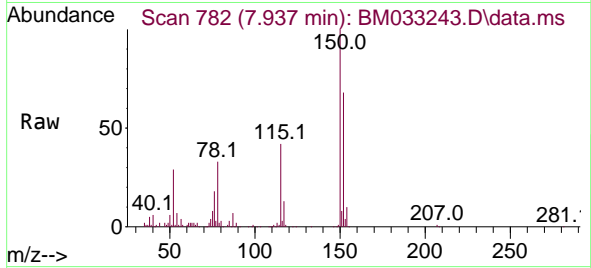

Tgt Ion:152 Resp: 109497
 Ion Ratio Lower Upper
 152 100
 150 147.9 122.4 183.6
 115 61.5 53.8 80.8

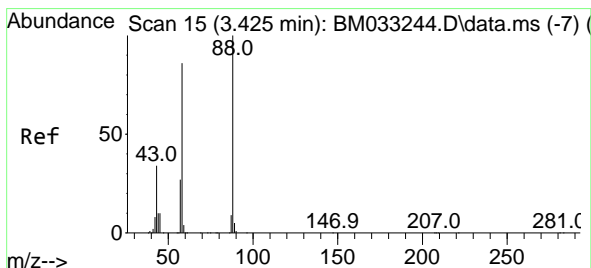
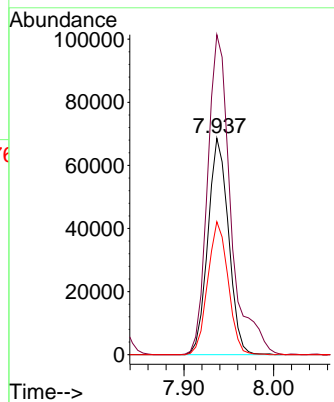
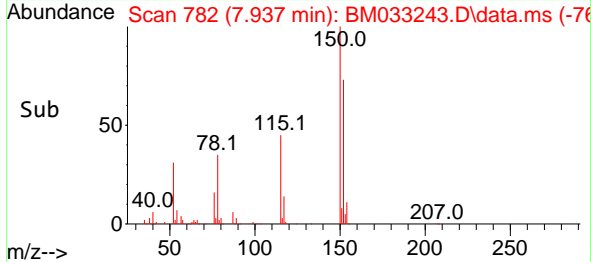

#2
 1,4-Dioxane
 Concen: 21.311 ng
 RT: 3.425 min Scan# 15
 Delta R.T. -0.000 min
 Lab File: BM033243.D
 Acq: 24 Nov 2021 11:37

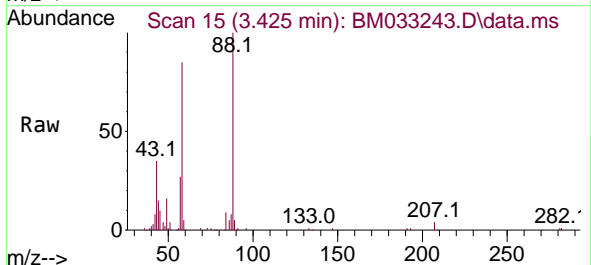

Tgt Ion: 88 Resp: 57117
 Ion Ratio Lower Upper
 88 100
 58 84.4 50.4 75.6#
 43 38.6 22.2 33.2#

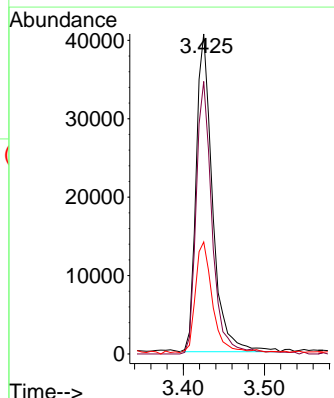
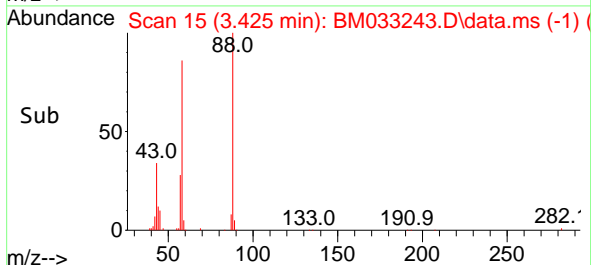

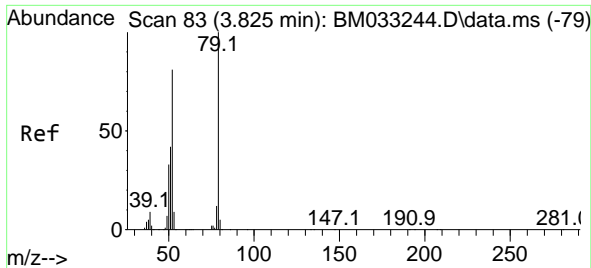

#3
 Pyridine
 Concen: 19.633 ng
 RT: 3.831 min Scan# 84
 Delta R.T. 0.006 min
 Lab File: BM033243.D
 Acq: 24 Nov 2021 11:37

Instrument :
 BNA_M
 ClientSampleId :
 SSTDICC020

Tgt Ion: 79 Resp: 144466
 Ion Ratio Lower Upper
 79 100
 52 79.9 48.6 73.0#
 51 43.7 27.4 41.2#

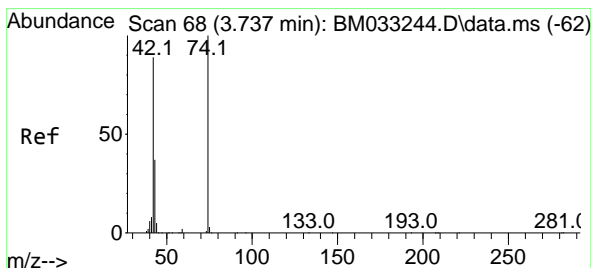
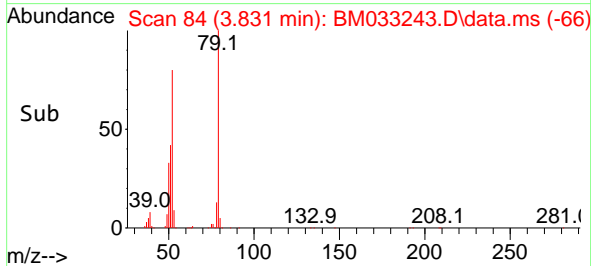
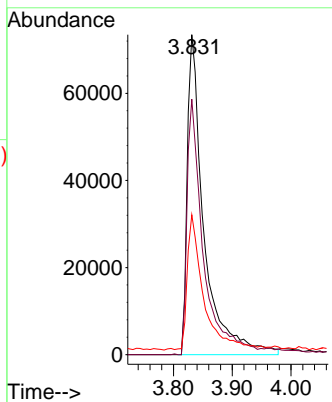
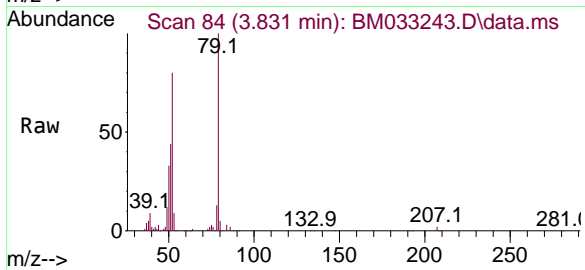

#4
 n-Nitrosodimethylamine
 Concen: 23.813 ng
 RT: 3.737 min Scan# 68
 Delta R.T. -0.000 min
 Lab File: BM033243.D
 Acq: 24 Nov 2021 11:37

Tgt Ion: 42 Resp: 74361
 Ion Ratio Lower Upper
 42 100
 74 103.1 99.5 149.3
 44 10.5 57.3 85.9#

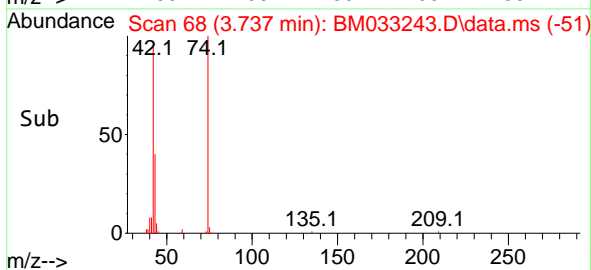
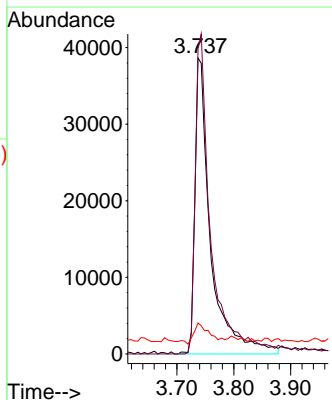
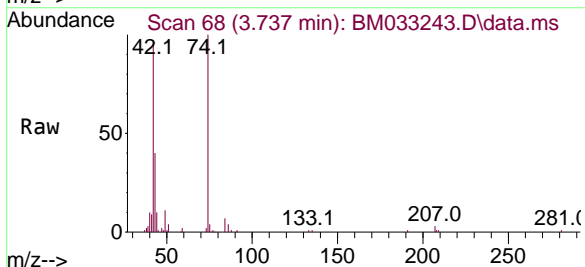

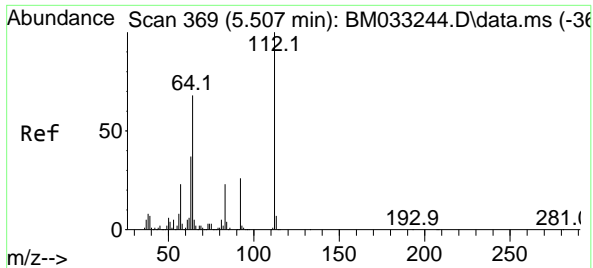

#5
 2-Fluorophenol
 Concen: 42.239 ng
 RT: 5.507 min Scan# 369
 Delta R.T. -0.000 min
 Lab File: BM033243.D
 Acq: 24 Nov 2021 11:37

Instrument :
 BNA_M
 ClientSampleId :
 SSTDICC020

Tgt Ion:112 Resp: 265288

Ion	Ratio	Lower	Upper
112	100		
64	70.7	53.7	80.5
63	38.1	33.9	50.9

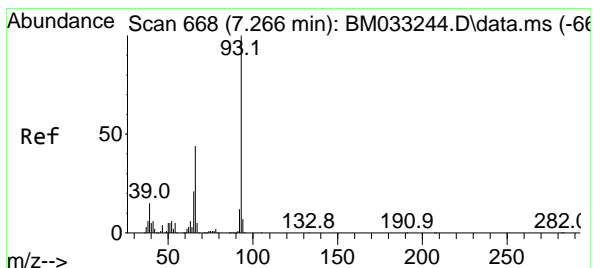
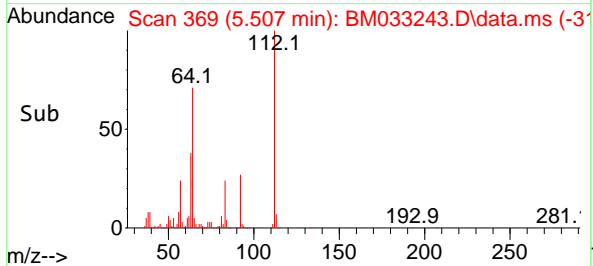
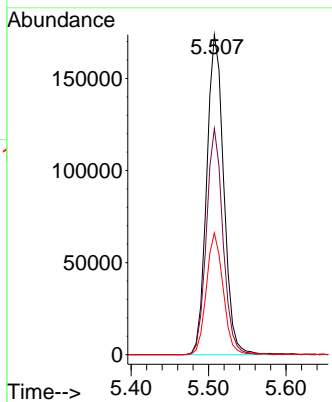
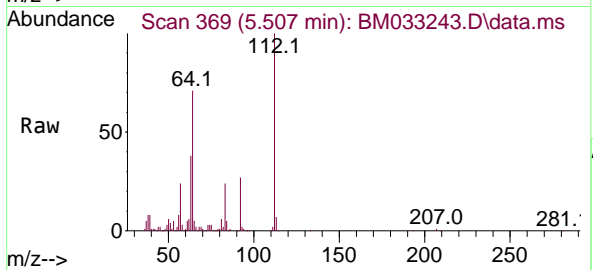

#6
 Aniline
 Concen: 19.373 ng
 RT: 7.266 min Scan# 668
 Delta R.T. -0.000 min
 Lab File: BM033243.D
 Acq: 24 Nov 2021 11:37

Tgt Ion: 93 Resp: 202318

Ion	Ratio	Lower	Upper
93	100		
66	42.5	35.3	52.9
65	22.0	18.7	28.1

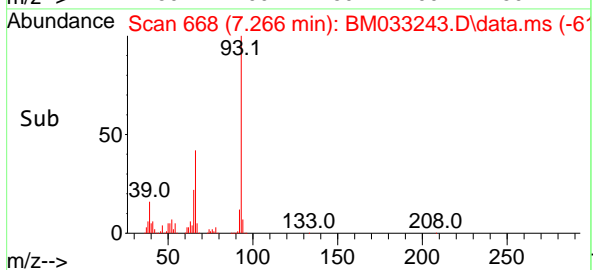
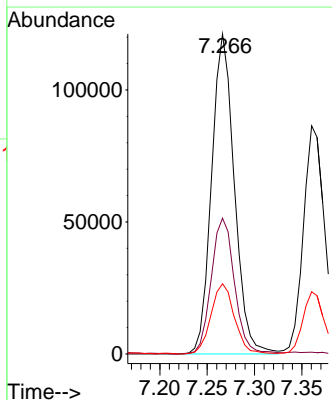
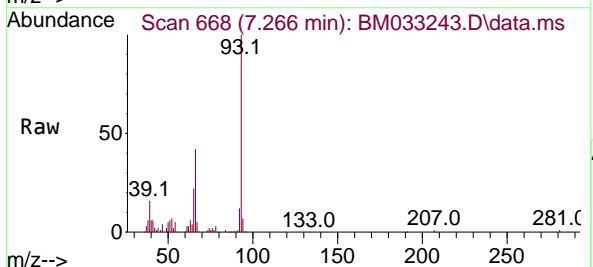

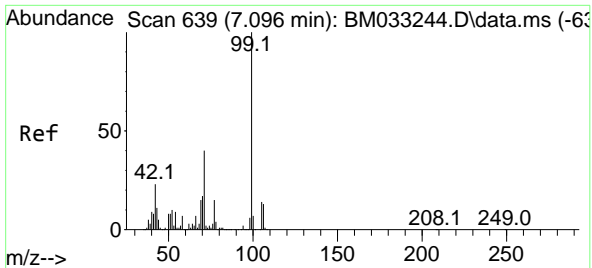

#7
 Phenol-d6
 Concen: 38.521 ng
 RT: 7.096 min Scan# 61
 Delta R.T. -0.000 min
 Lab File: BM033243.D
 Acq: 24 Nov 2021 11:37

Instrument : BNA_M
 ClientSampleId : SSTDICC020

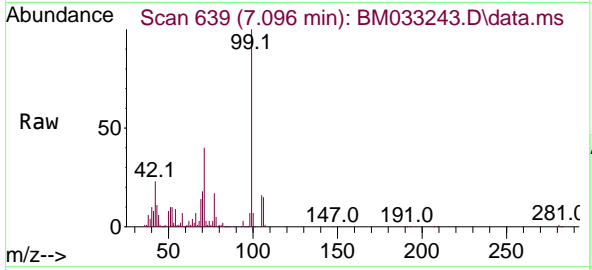

Tgt Ion: 99 Resp: 360289

Ion	Ratio	Lower	Upper
99	100		
42	23.0	23.0	34.6#
71	40.3	37.8	56.8

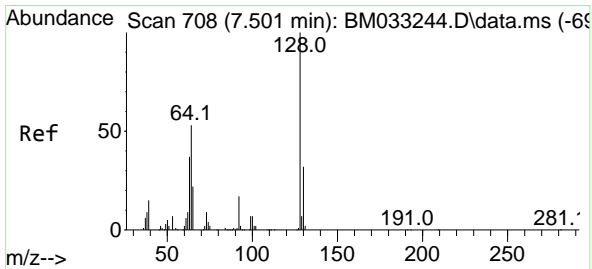
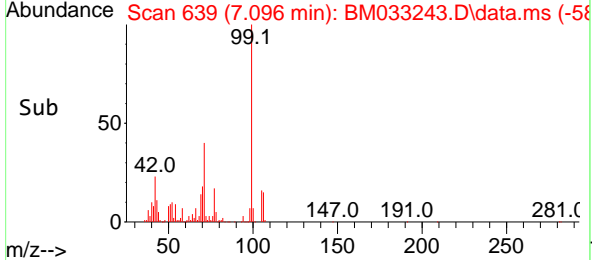
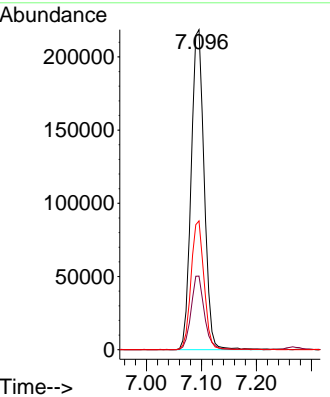

#8
 2-Chlorophenol
 Concen: 18.726 ng
 RT: 7.501 min Scan# 708
 Delta R.T. -0.000 min
 Lab File: BM033243.D
 Acq: 24 Nov 2021 11:37

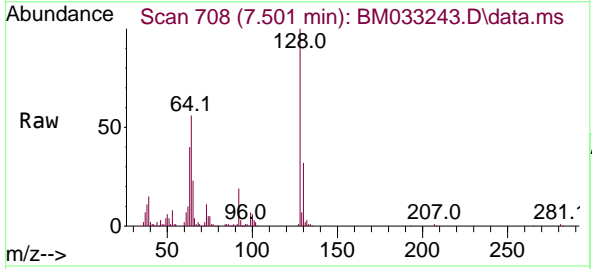

Tgt Ion: 128 Resp: 137041

Ion	Ratio	Lower	Upper
128	100		
130	32.1	13.0	53.0
64	56.5	33.4	73.4

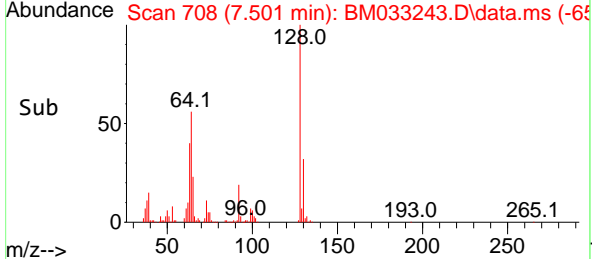
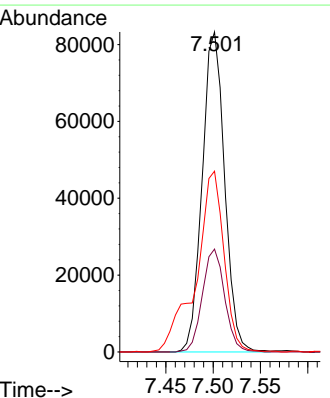

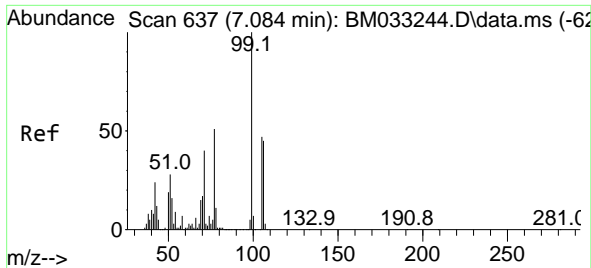

#9
Benzaldehyde
Concen: 22.197 ng
RT: 7.084 min Scan# 61
Delta R.T. -0.000 min
Lab File: BM033243.D
Acq: 24 Nov 2021 11:37

Instrument :
BNA_M
Client Sample Id :
SSTDICC020

Tgt Ion: 77 Resp: 117172
Ion Ratio Lower Upper
77 100
105 93.2 68.9 108.9
106 87.1 61.2 101.2

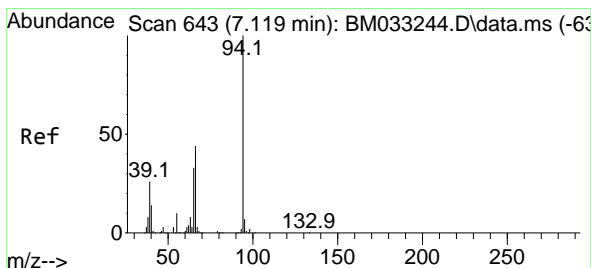
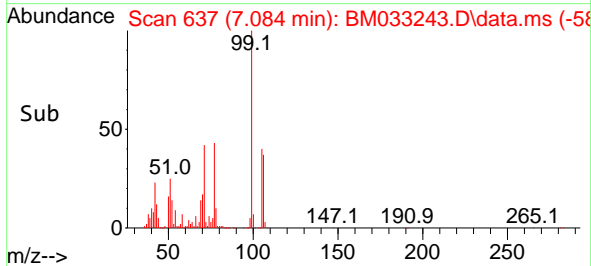
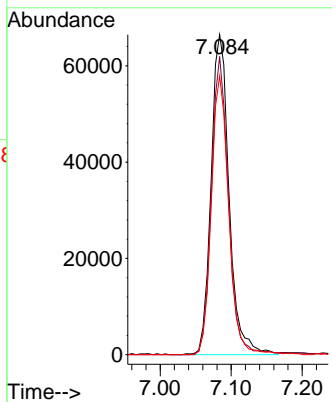
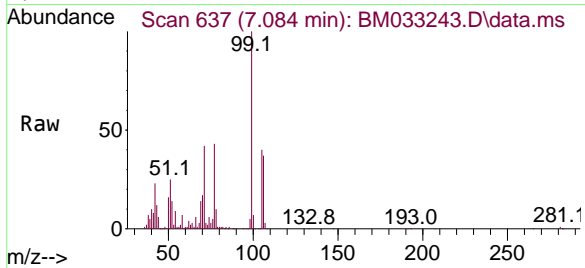

#10
Phenol
Concen: 20.188 ng
RT: 7.119 min Scan# 643
Delta R.T. -0.000 min
Lab File: BM033243.D
Acq: 24 Nov 2021 11:37

Tgt Ion: 94 Resp: 181229
Ion Ratio Lower Upper
94 100
65 31.4 16.9 56.9
66 45.3 30.0 70.0

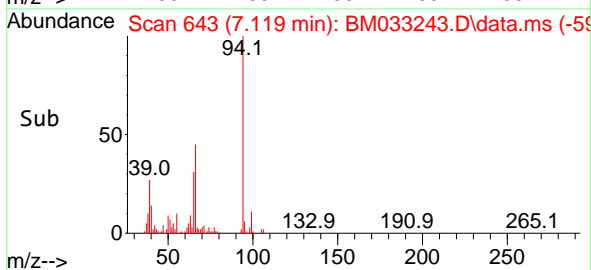
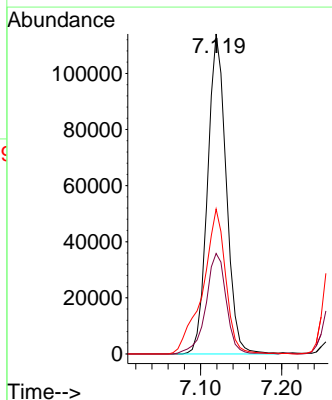
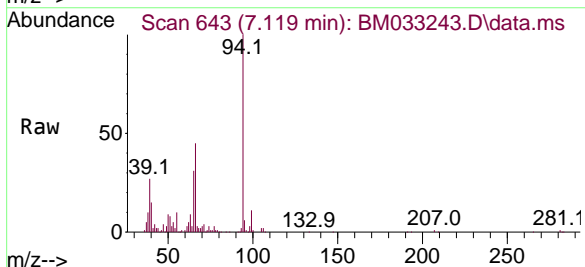

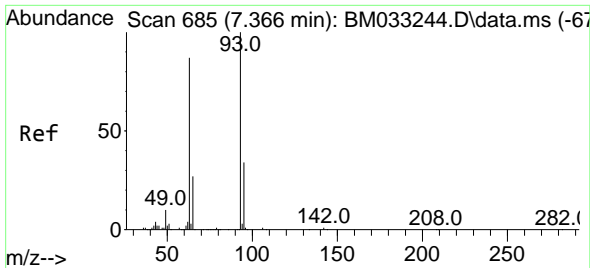

#11
 bis(2-Chloroethyl)ether
 Concen: 19.952 ng
 RT: 7.360 min Scan# 685
 Delta R.T. -0.006 min
 Lab File: BM033243.D
 Acq: 24 Nov 2021 11:37

Instrument :

BNA_M

ClientSampleId :

SSTDICC020

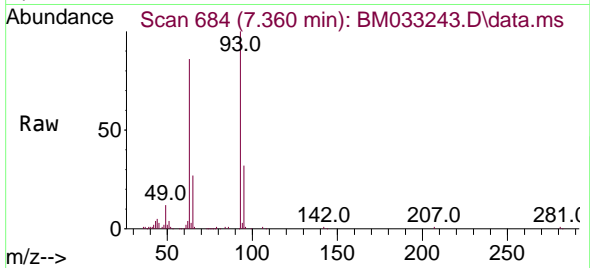

Tgt Ion: 93 Resp: 141419
 Ion Ratio Lower Upper
 93 100
 63 85.9 63.7 103.7
 95 31.6 12.4 52.4

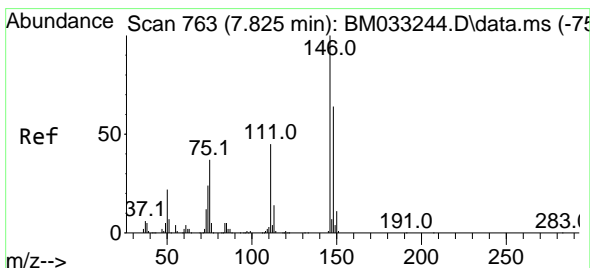
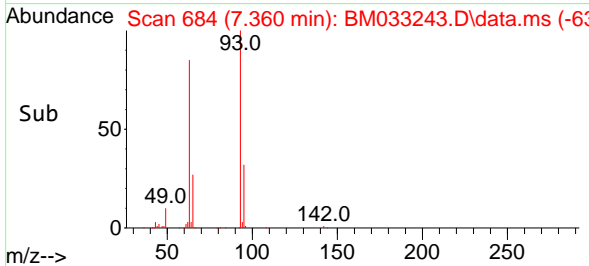
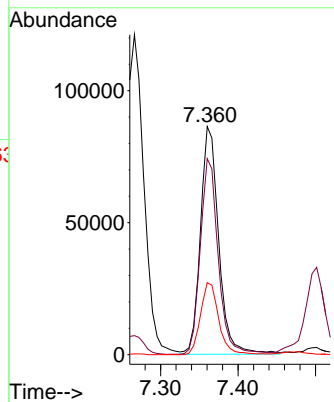

#12
 1,3-Dichlorobenzene
 Concen: 20.374 ng
 RT: 7.825 min Scan# 763
 Delta R.T. -0.000 min
 Lab File: BM033243.D
 Acq: 24 Nov 2021 11:37

Tgt Ion:146 Resp: 164739
 Ion Ratio Lower Upper
 146 100
 148 64.0 52.3 78.5
 75 35.6 34.2 51.2

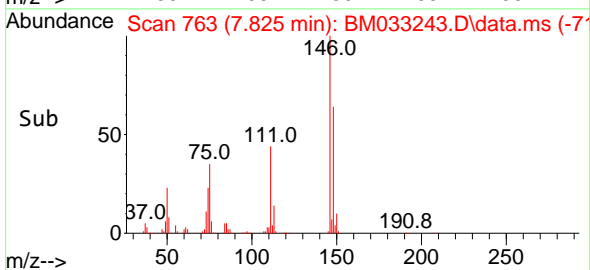
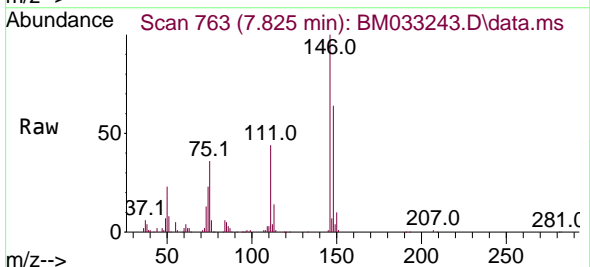
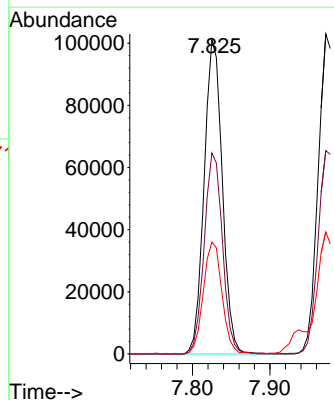

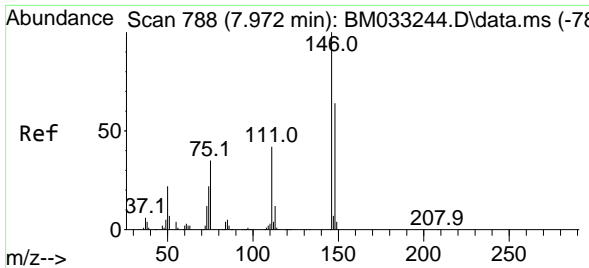

#13
 1,4-Dichlorobenzene
 Concen: 20.304 ng
 RT: 7.972 min Scan# 788
 Delta R.T. -0.000 min
 Lab File: BM033243.D
 Acq: 24 Nov 2021 11:37

Instrument :

BNA_M

ClientSampleId :

SSTDICC020

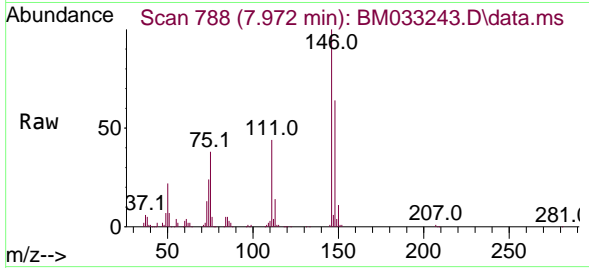

Tgt Ion:146 Resp: 168185
 Ion Ratio Lower Upper
 146 100
 148 63.6 51.1 76.7
 111 44.5 35.3 52.9

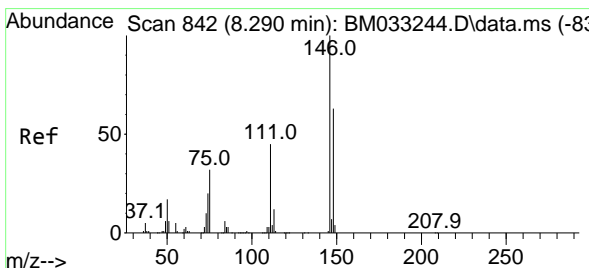
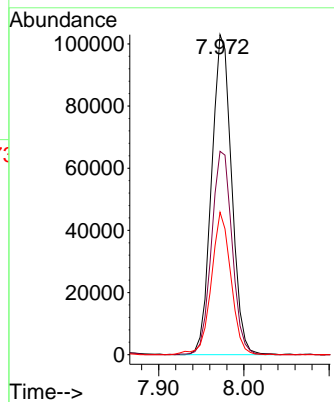
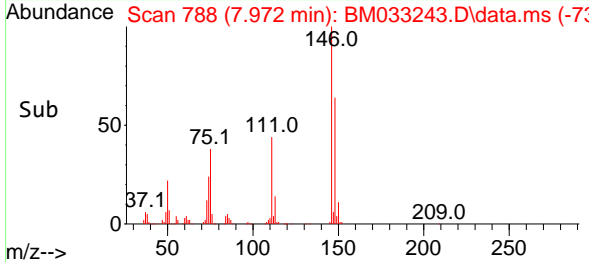

#14
 1,2-Dichlorobenzene
 Concen: 19.494 ng
 RT: 8.290 min Scan# 842
 Delta R.T. -0.000 min
 Lab File: BM033243.D
 Acq: 24 Nov 2021 11:37

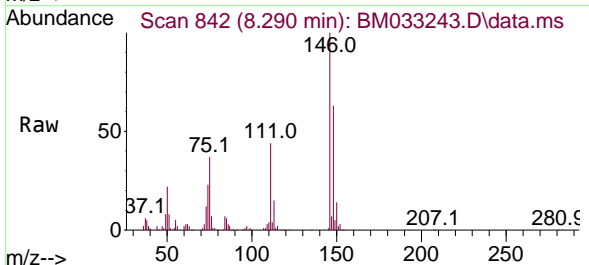

Tgt Ion:146 Resp: 158903
 Ion Ratio Lower Upper
 146 100
 148 63.4 51.7 77.5
 111 44.3 38.2 57.2

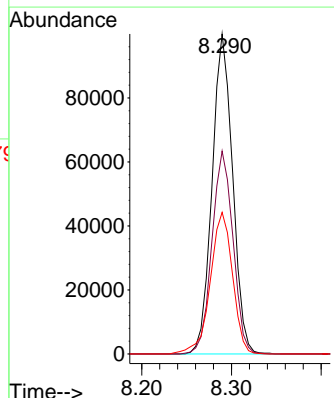
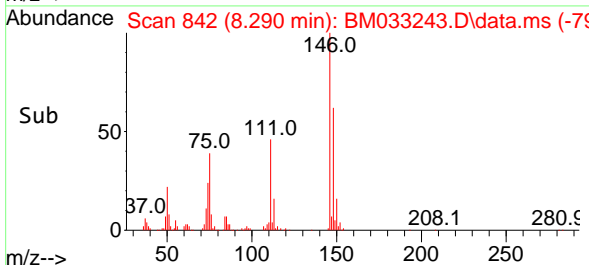

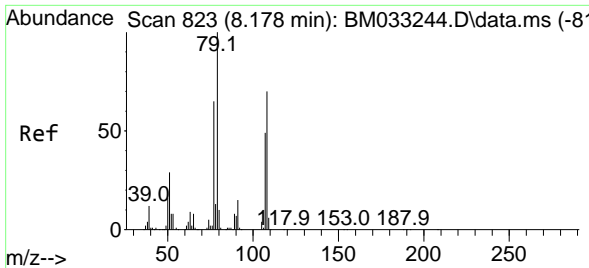

#15
 Benzyl Alcohol
 Concen: 20.615 ng
 RT: 8.178 min Scan# 81
 Delta R.T. -0.000 min
 Lab File: BM033243.D
 Acq: 24 Nov 2021 11:37

Instrument :
 BNA_M
 ClientSampleId :
 SSTDICC020

Tgt Ion: 79 Resp: 137251

Ion	Ratio	Lower	Upper
79	100		
108	69.2	53.6	80.4
77	66.8	57.7	86.5

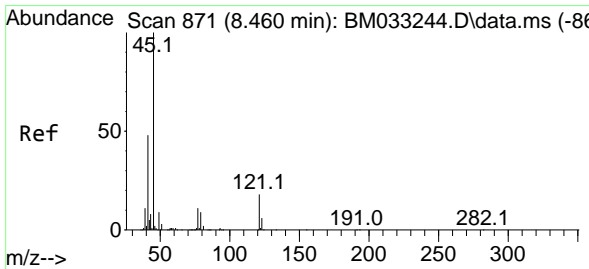
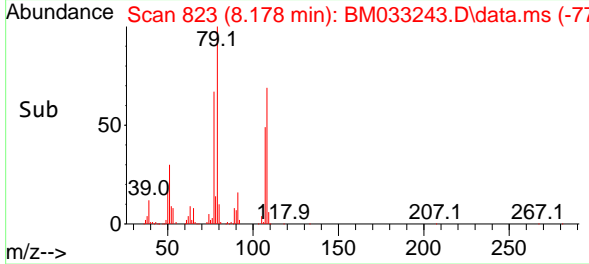
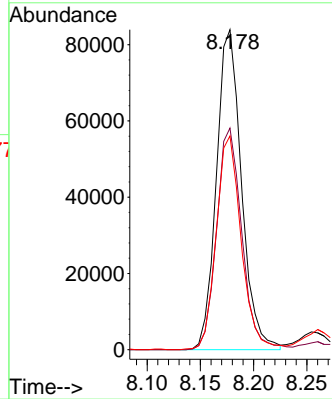
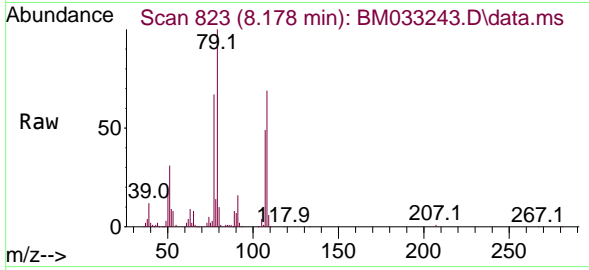

#16
 2,2'-oxybis(1-Chloropropane)
 Concen: 24.403 ng
 RT: 8.460 min Scan# 871
 Delta R.T. -0.000 min
 Lab File: BM033243.D
 Acq: 24 Nov 2021 11:37

Tgt Ion: 45 Resp: 248622

Ion	Ratio	Lower	Upper
45	100		
77	11.9	0.0	36.1
79	9.7	0.0	30.5

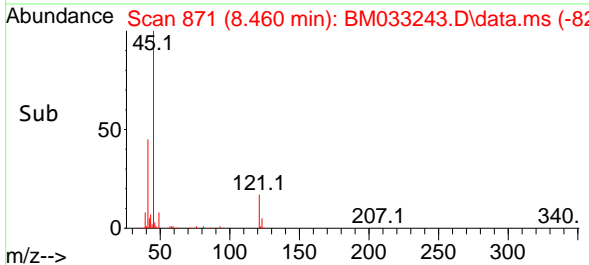
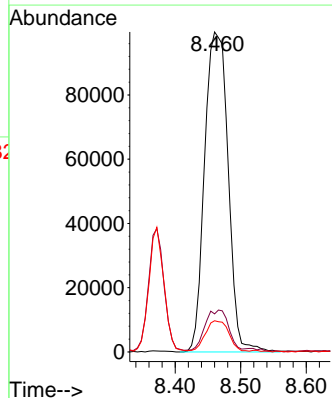
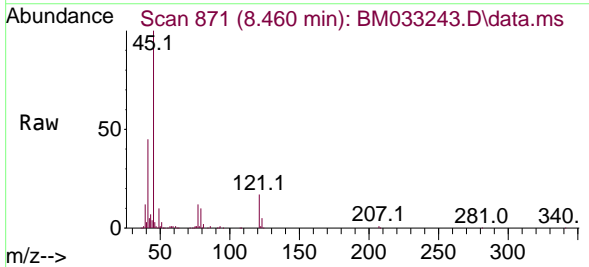

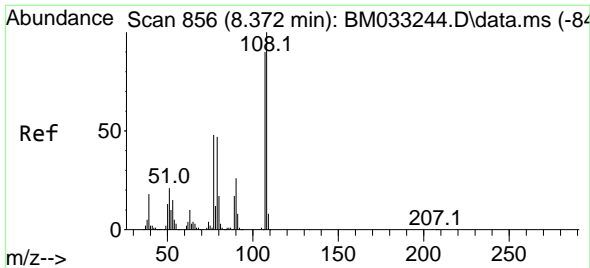

#17
 2-Methylphenol
 Concen: 18.883 ng
 RT: 8.372 min Scan# 811
 Delta R.T. -0.000 min
 Lab File: BM033243.D
 Acq: 24 Nov 2021 11:37

Instrument : BNA_M
 ClientSampleId : BM033243.D
 SSTDICC020

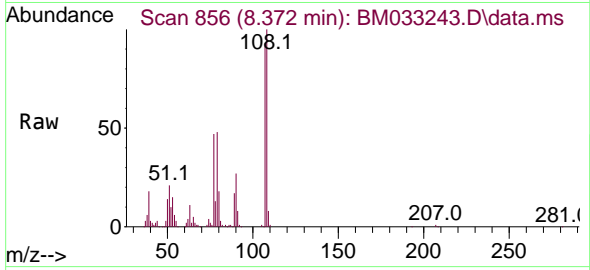

Tgt Ion:107 Resp: 119083

Ion	Ratio	Lower	Upper
107	100		
108	107.2	87.9	131.9
77	50.9	48.2	72.2
79	51.4	44.7	67.1

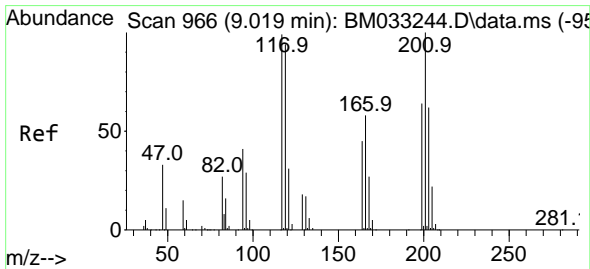
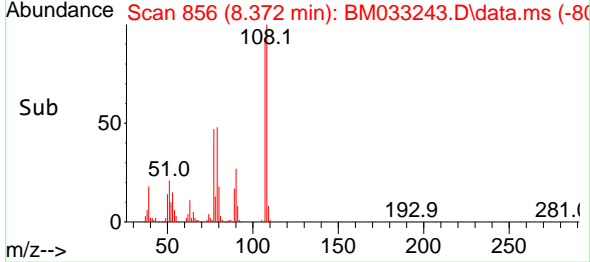
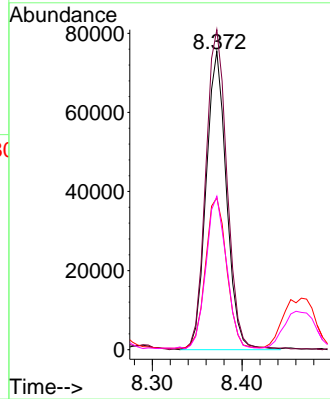

#18
 Hexachloroethane
 Concen: 20.851 ng
 RT: 9.019 min Scan# 966
 Delta R.T. -0.000 min
 Lab File: BM033243.D
 Acq: 24 Nov 2021 11:37

Tgt Ion:117 Resp: 61072

Ion	Ratio	Lower	Upper
117	100		
119	93.6	77.7	116.5
201	101.1	70.2	105.2

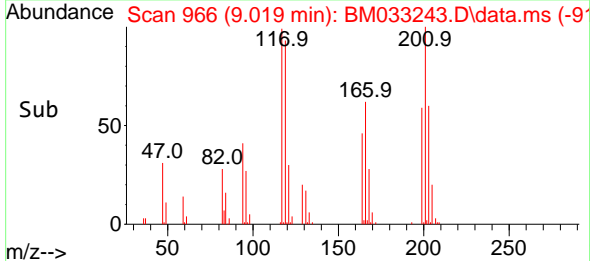
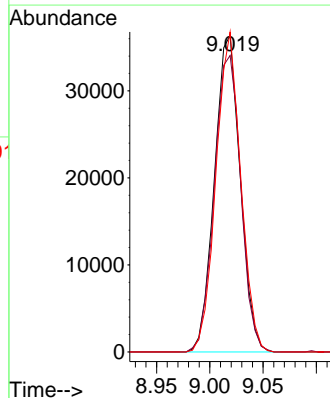
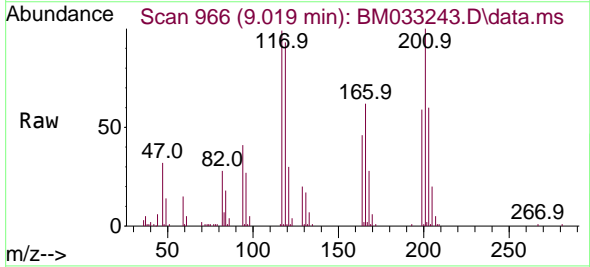

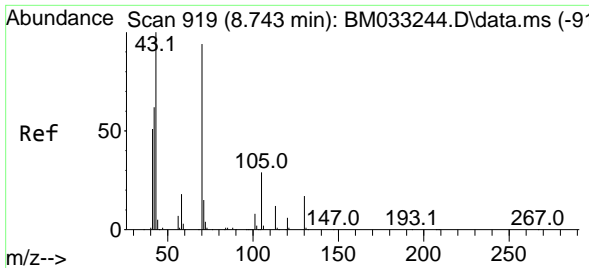

#19
 n-Nitroso-di-n-propylamine
 Concen: 21.157 ng
 RT: 8.742 min Scan# 919
 Delta R.T. -0.000 min
 Lab File: BM033243.D
 Acq: 24 Nov 2021 11:37

Instrument :
 BNA_M
 ClientSampleId :
 SSTDICC020

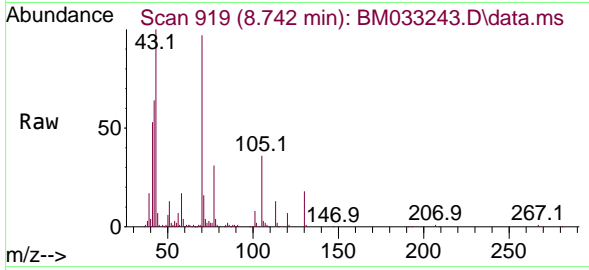

Tgt Ion: 70 Resp: 121159

Ion	Ratio	Lower	Upper
70	100		
42	66.1	56.3	84.5
101	8.5	7.8	11.6
130	18.4	14.2	21.4

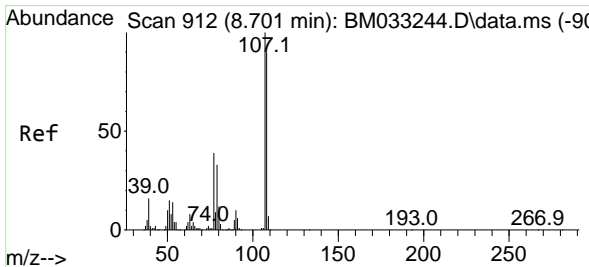
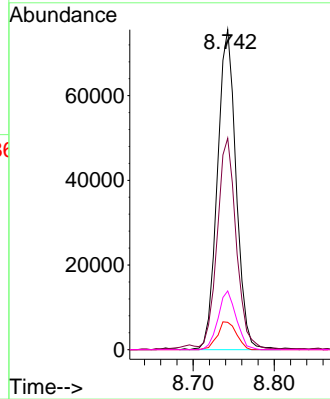
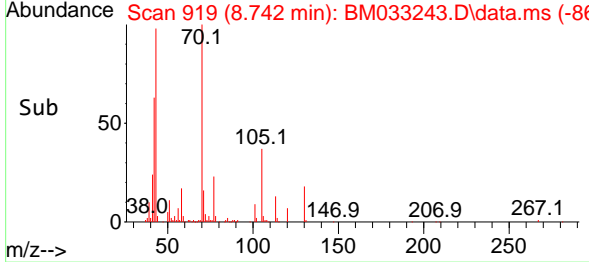

#20
 3+4-Methylphenols
 Concen: 18.583 ng
 RT: 8.695 min Scan# 911
 Delta R.T. -0.006 min
 Lab File: BM033243.D
 Acq: 24 Nov 2021 11:37

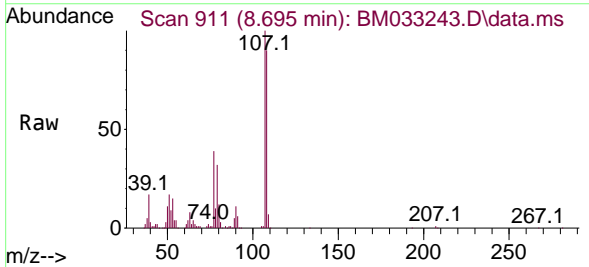

Tgt Ion: 107 Resp: 160395

Ion	Ratio	Lower	Upper
107	100		
108	89.8	67.6	107.6
77	39.0	21.9	61.9
79	32.2	15.3	55.3

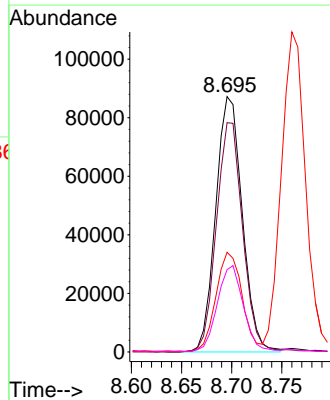
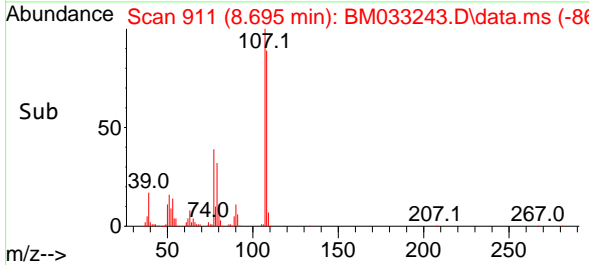

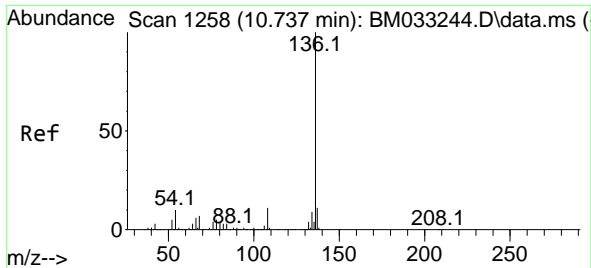

#21
 Naphthalene-d8
 Concen: 20.000 ng
 RT: 10.736 min Scan# 11
 Delta R.T. -0.000 min
 Lab File: BM033243.D
 Acq: 24 Nov 2021 11:37

Instrument :
 BNA_M
 ClientSampleId :
 SSTDICC020

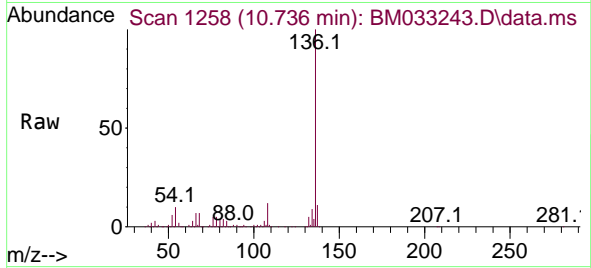

Tgt Ion:136 Resp: 418508
 Ion Ratio Lower Upper
 136 100
 137 11.4 8.7 13.1
 54 10.2 7.4 11.0
 68 7.0 3.8 5.8#

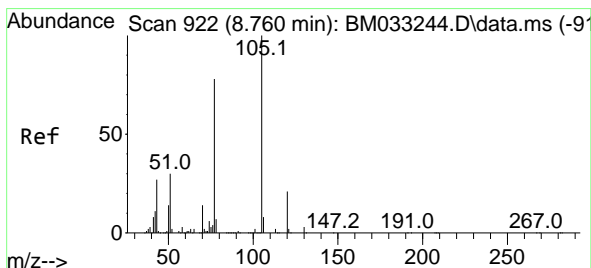
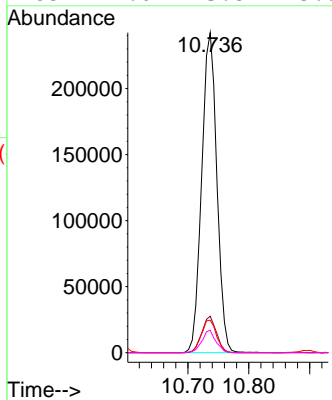
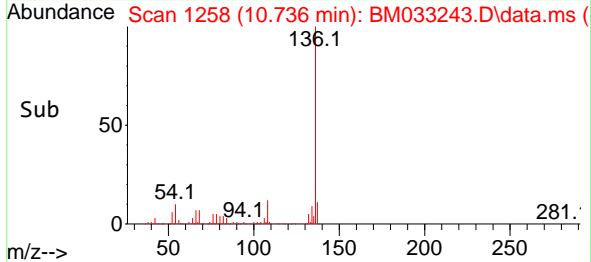

#22
 Acetophenone
 Concen: 21.545 ng
 RT: 8.760 min Scan# 922
 Delta R.T. -0.000 min
 Lab File: BM033243.D
 Acq: 24 Nov 2021 11:37

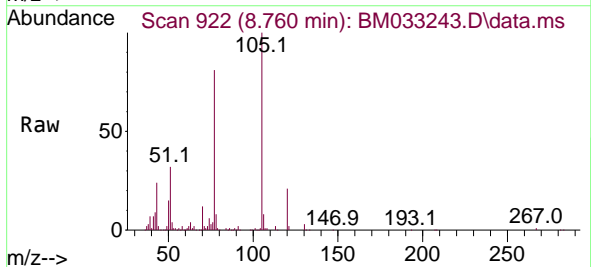

Tgt Ion:105 Resp: 220251
 Ion Ratio Lower Upper
 105 100
 71 2.0 3.8 5.6#
 51 32.2 29.5 44.3
 120 20.7 16.3 24.5

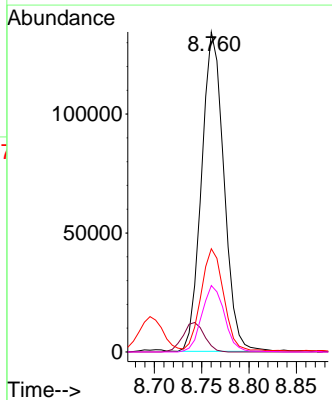
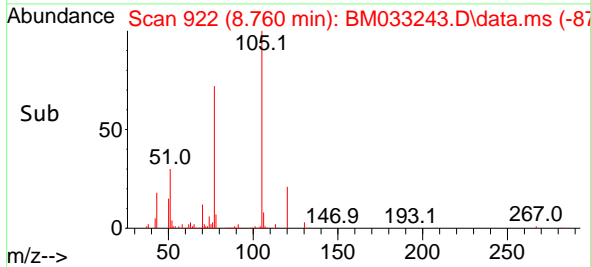

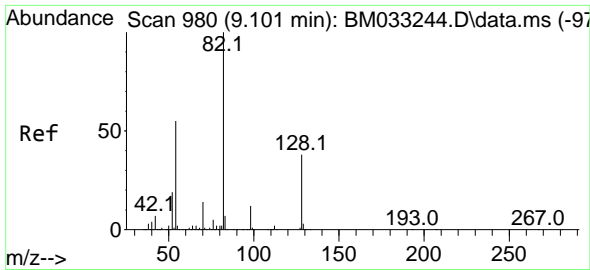

#23
 Nitrobenzene-d5
 Concen: 48.350 ng
 RT: 9.095 min Scan# 91
 Delta R.T. -0.006 min
 Lab File: BM033243.D
 Acq: 24 Nov 2021 11:37

Instrument :
 BNA_M
 ClientSampleId :
 SSTDICC020

Tgt Ion: 82 Resp: 369699

Ion	Ratio	Lower	Upper
82	100		
128	36.2	29.0	43.6
54	56.4	45.8	68.8

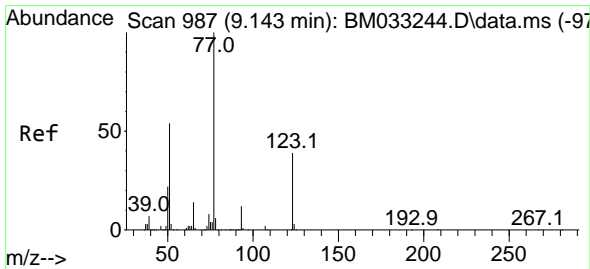
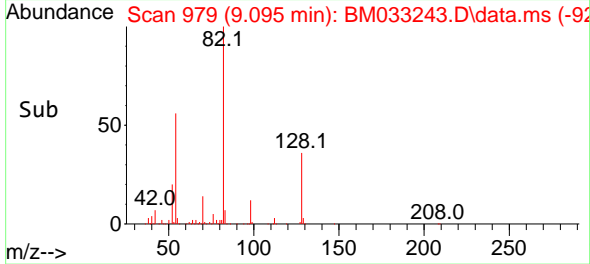
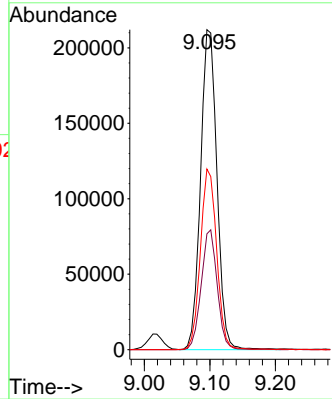
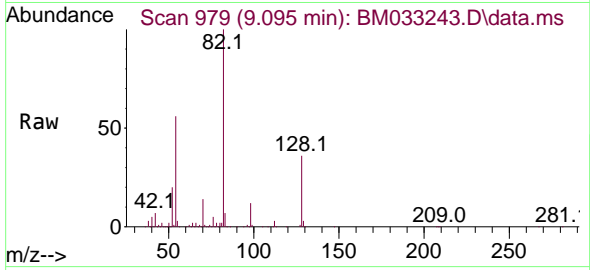

#24
 Nitrobenzene
 Concen: 24.074 ng
 RT: 9.142 min Scan# 987
 Delta R.T. -0.000 min
 Lab File: BM033243.D
 Acq: 24 Nov 2021 11:37

Tgt Ion: 77 Resp: 176376

Ion	Ratio	Lower	Upper
77	100		
123	39.9	30.1	45.1
65	13.5	11.7	17.5

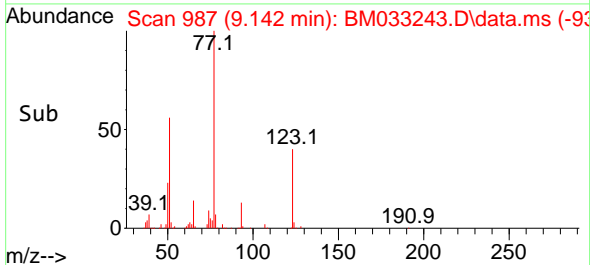
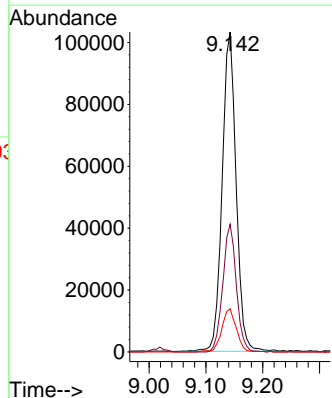
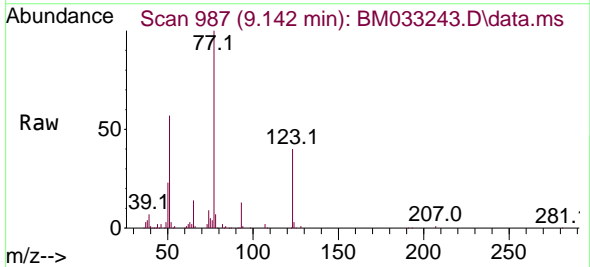

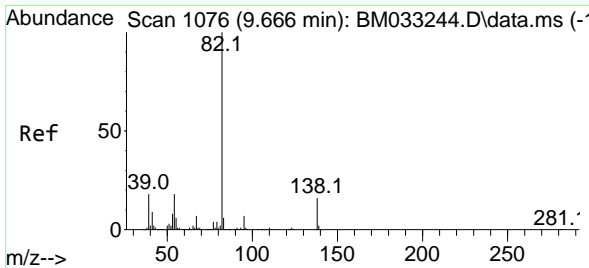

#25
 Isophorone
 Concen: 21.077 ng
 RT: 9.666 min Scan# 1107
 Delta R.T. -0.000 min
 Lab File: BM033243.D
 Acq: 24 Nov 2021 11:37

Instrument :
 BNA_M
 ClientSampleId :
 SSTDICC020

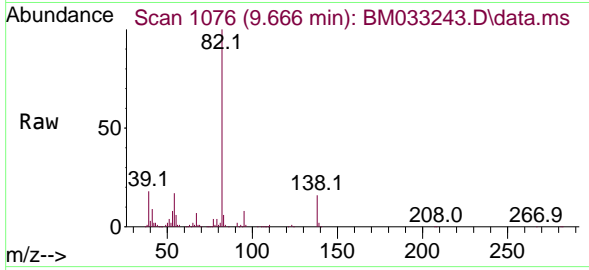

Tgt Ion: 82 Resp: 284785
 Ion Ratio Lower Upper
 82 100
 95 8.2 6.4 9.6
 138 15.6 12.4 18.6

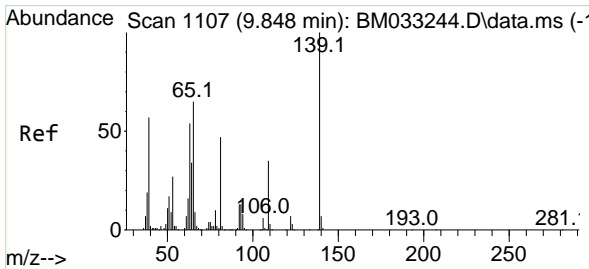
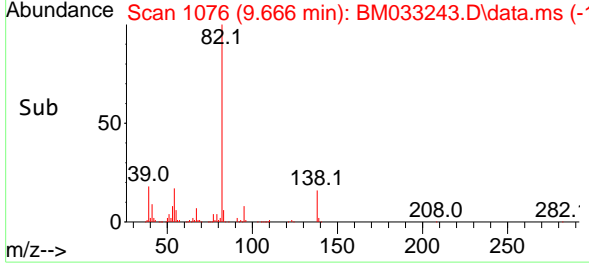
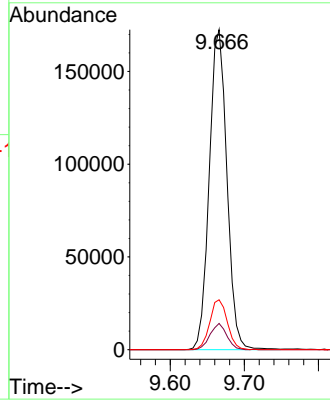

#26
 2-Nitrophenol
 Concen: 19.087 ng
 RT: 9.848 min Scan# 1107
 Delta R.T. -0.000 min
 Lab File: BM033243.D
 Acq: 24 Nov 2021 11:37

Tgt Ion: 139 Resp: 65281
 Ion Ratio Lower Upper
 139 100
 109 34.0 34.8 52.2#
 65 67.3 59.9 89.9

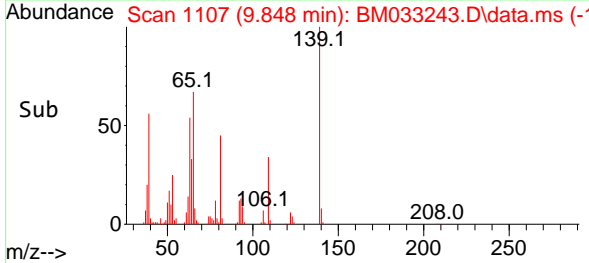
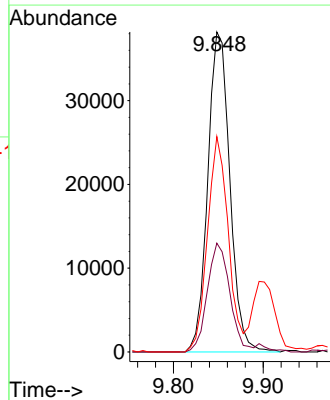
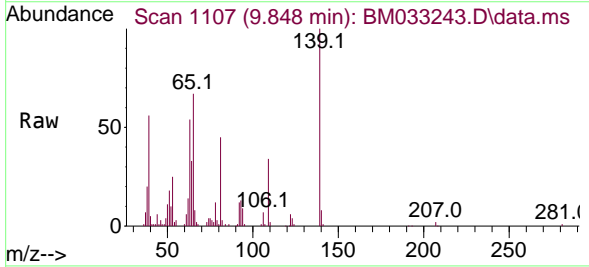

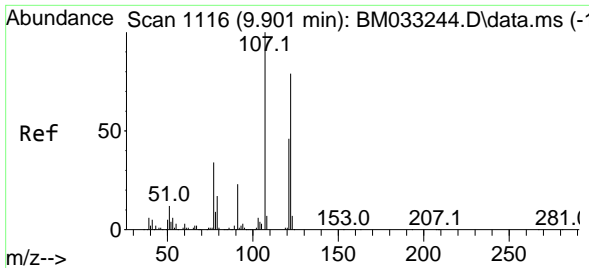

#27
 2,4-Dimethylphenol
 Concen: 20.191 ng
 RT: 9.901 min Scan# 1116
 Delta R.T. -0.000 min
 Lab File: BM033243.D
 Acq: 24 Nov 2021 11:37

Instrument :

BNA_M

ClientSampleId :

SSTDICC020

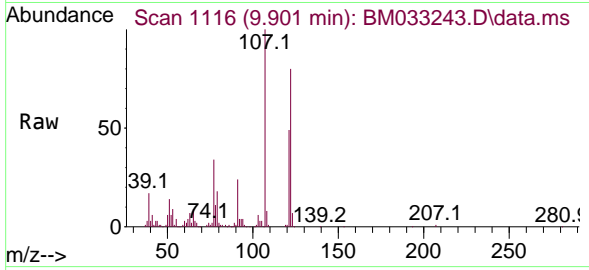

Tgt Ion:122 Resp: 113626
 Ion Ratio Lower Upper
 122 100
 107 124.4 100.6 150.8
 121 60.6 47.3 70.9

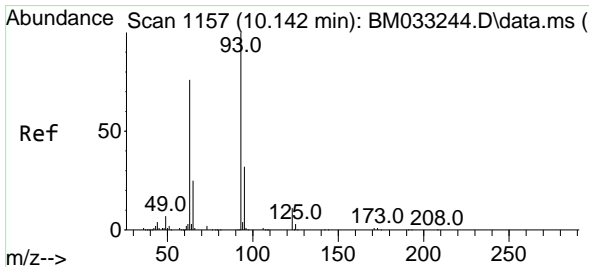
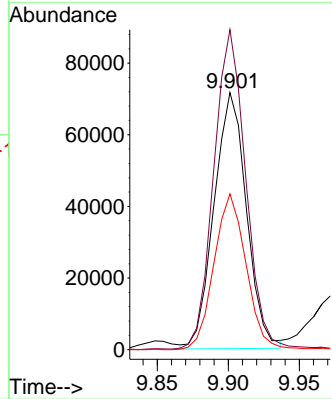
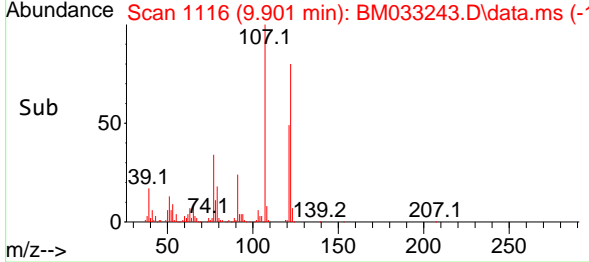

#28
 bis(2-Chloroethoxy)methane
 Concen: 20.344 ng
 RT: 10.142 min Scan# 1157
 Delta R.T. -0.000 min
 Lab File: BM033243.D
 Acq: 24 Nov 2021 11:37

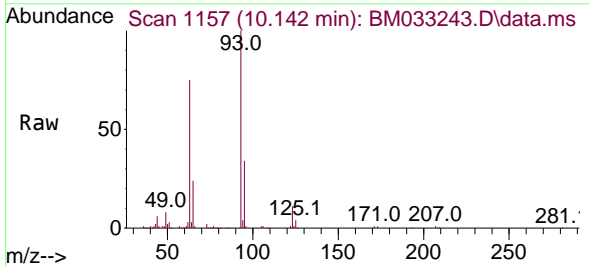

Tgt Ion: 93 Resp: 183661
 Ion Ratio Lower Upper
 93 100
 95 33.8 25.8 38.8
 123 11.2 8.8 13.2

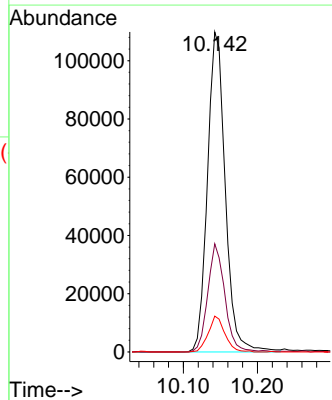
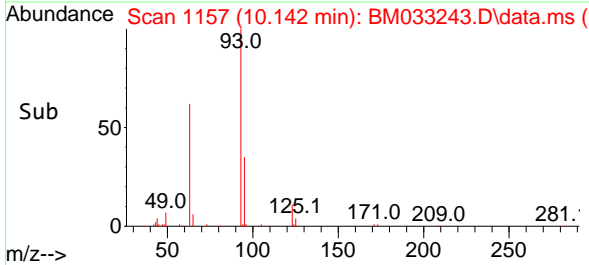

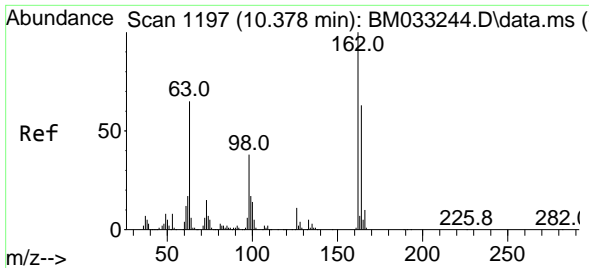

#29
 2,4-Dichlorophenol
 Concen: 19.599 ng
 RT: 10.378 min Scan# 1197
 Delta R.T. -0.000 min
 Lab File: BM033243.D
 Acq: 24 Nov 2021 11:37

Instrument :
 BNA_M
 ClientSampleId :
 SSTDICC020

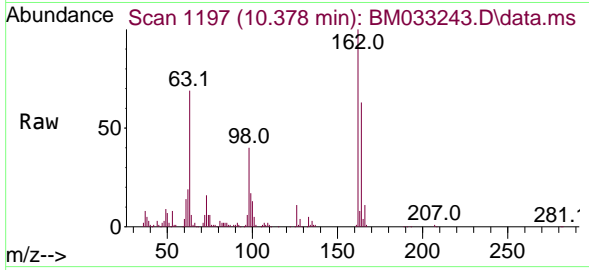

Tgt Ion:162 Resp: 126490

Ion	Ratio	Lower	Upper
162	100		
164	63.2	47.4	87.4
98	40.5	18.9	58.9

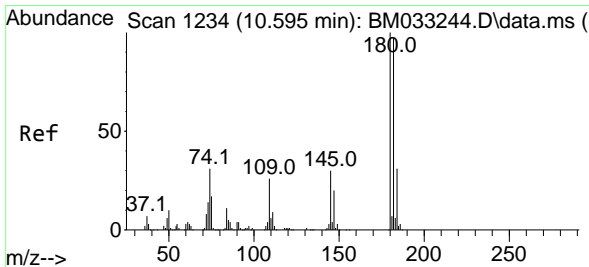
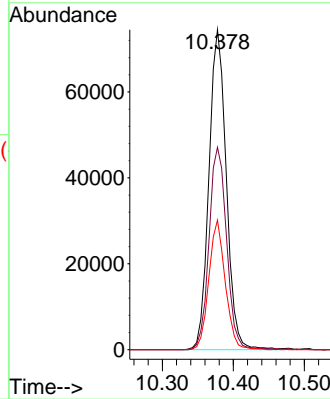
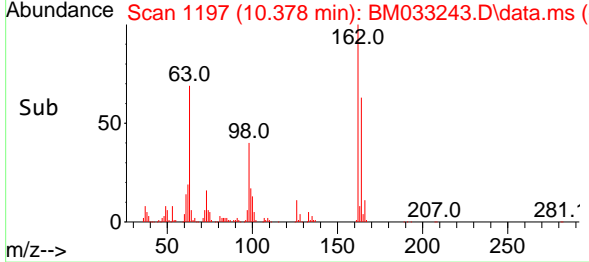

#30
 1,2,4-Trichlorobenzene
 Concen: 20.993 ng
 RT: 10.595 min Scan# 1234
 Delta R.T. -0.000 min
 Lab File: BM033243.D
 Acq: 24 Nov 2021 11:37

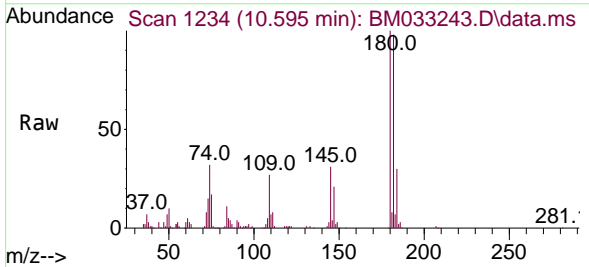

Tgt Ion:180 Resp: 150584

Ion	Ratio	Lower	Upper
180	100		
182	98.1	75.5	113.3
145	31.2	26.2	39.2

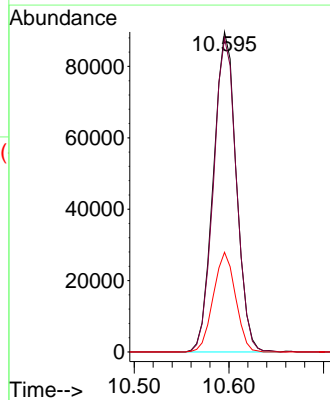
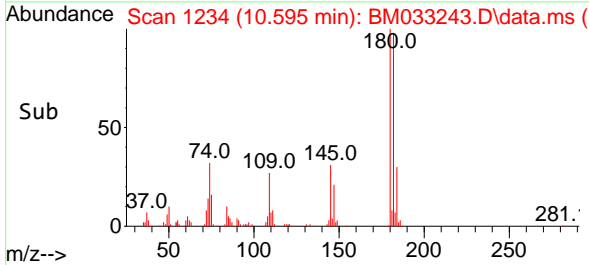

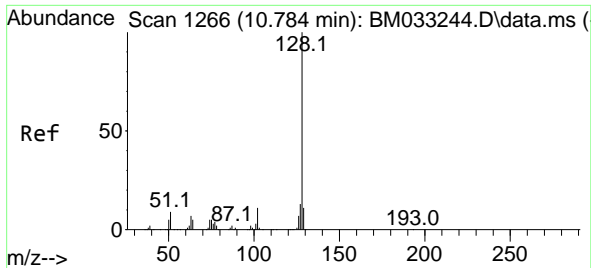

#31
 Naphthalene
 Concen: 20.665 ng
 RT: 10.784 min Scan# 11
 Delta R.T. -0.000 min
 Lab File: BM033243.D
 Acq: 24 Nov 2021 11:37

Instrument :

BNA_M

ClientSampleId :

SSTDICC020

Tgt Ion:128 Resp: 448906
 Ion Ratio Lower Upper
 128 100
 129 11.0 8.6 13.0
 127 13.1 10.4 15.6

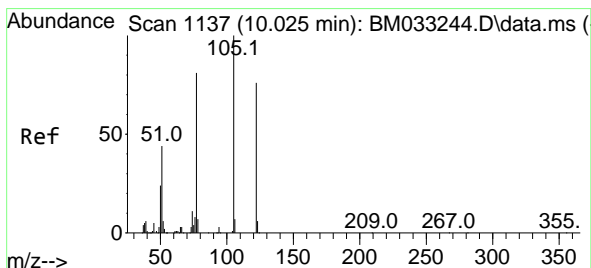
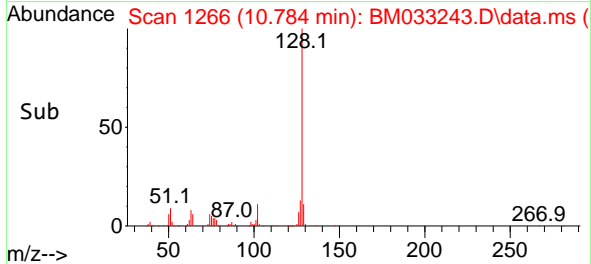
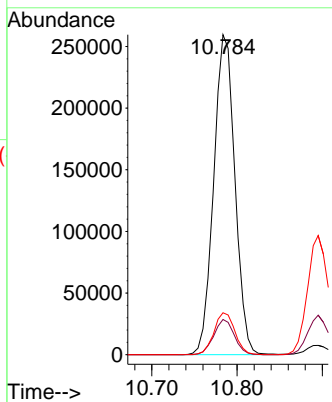
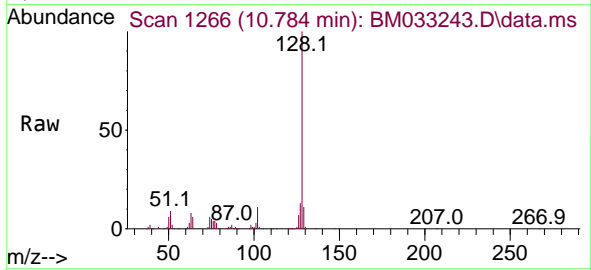

#32
 Benzoic acid
 Concen: 12.152 ng
 RT: 9.989 min Scan# 1131
 Delta R.T. -0.035 min
 Lab File: BM033243.D
 Acq: 24 Nov 2021 11:37

Tgt Ion:122 Resp: 55306
 Ion Ratio Lower Upper
 122 100
 105 132.0 120.3 160.3
 77 111.7 100.0 140.0

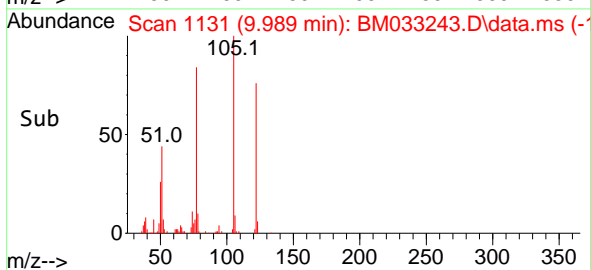
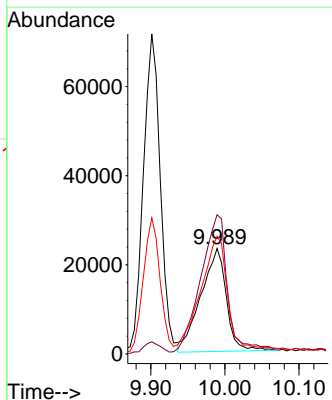
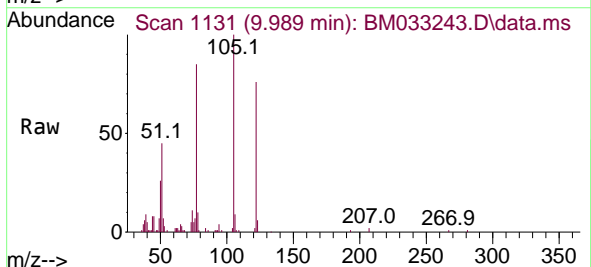

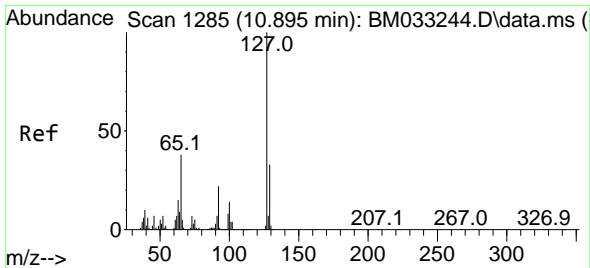

#33
 4-Chloroaniline
 Concen: 18.921 ng
 RT: 10.895 min Scan# 11
 Delta R.T. -0.000 min
 Lab File: BM033243.D
 Acq: 24 Nov 2021 11:37

Instrument :

BNA_M

ClientSampleId :

SSTDICC020

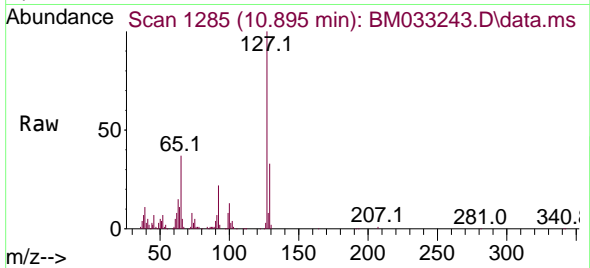

Tgt Ion:127 Resp: 171630

Ion	Ratio	Lower	Upper
127	100		
129	33.1	25.6	38.4
65	37.1	30.4	45.6
92	21.7	16.2	24.4

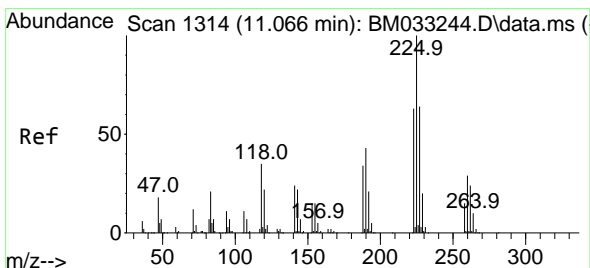
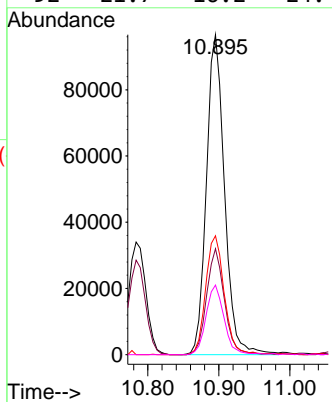
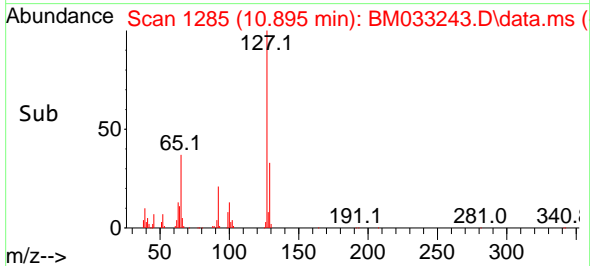

#34
 Hexachlorobutadiene
 Concen: 21.065 ng
 RT: 11.066 min Scan# 1314
 Delta R.T. -0.000 min
 Lab File: BM033243.D
 Acq: 24 Nov 2021 11:37

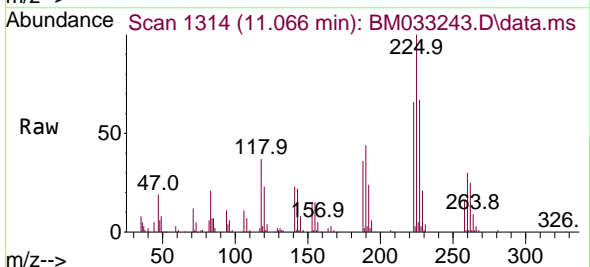

Tgt Ion:225 Resp: 91853

Ion	Ratio	Lower	Upper
225	100		
223	66.3	52.6	78.8
227	67.2	51.2	76.8

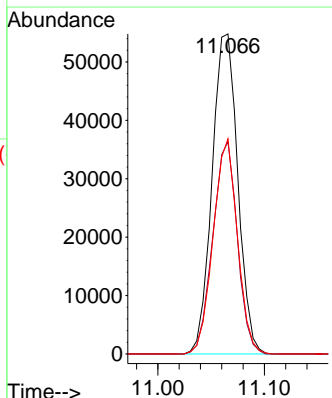
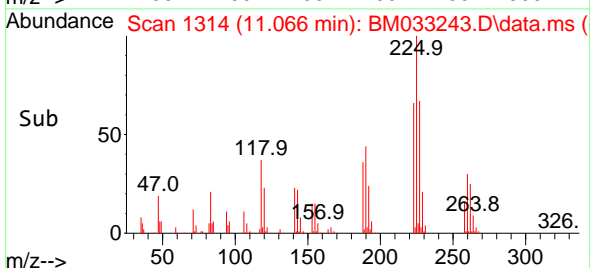

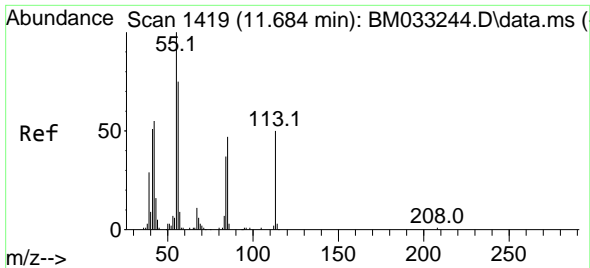

#35
 Caprolactam
 Concen: 11.447 ng
 RT: 11.672 min Scan# 1419
 Delta R.T. -0.012 min
 Lab File: BM033243.D
 Acq: 24 Nov 2021 11:37

Instrument :
 BNA_M
 ClientSampleId :
 SSTDICC020

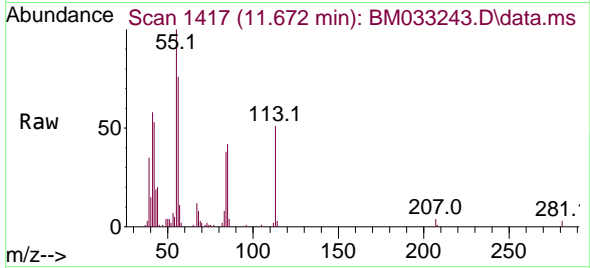

Tgt Ion:113 Resp: 24773
 Ion Ratio Lower Upper
 113 100
 55 196.7 170.5 210.5
 56 149.4 125.2 165.2

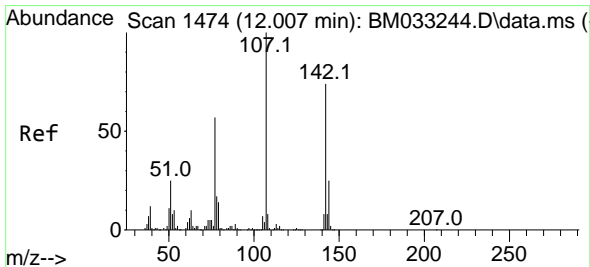
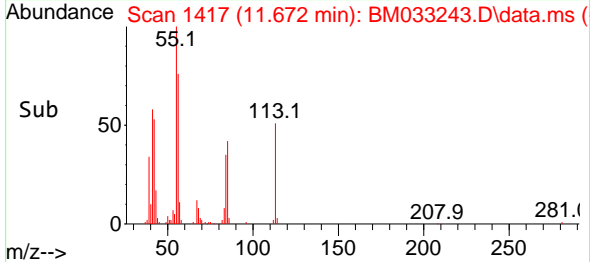
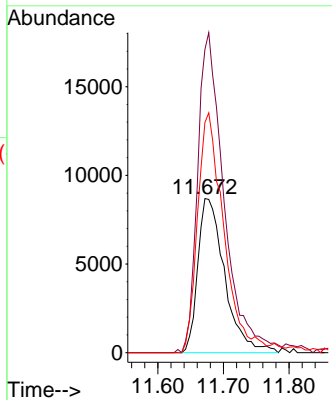

#36
 4-Chloro-3-methylphenol
 Concen: 19.753 ng
 RT: 12.001 min Scan# 1473
 Delta R.T. -0.006 min
 Lab File: BM033243.D
 Acq: 24 Nov 2021 11:37

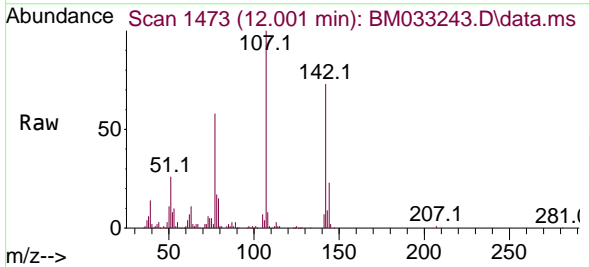

Tgt Ion:107 Resp: 145836
 Ion Ratio Lower Upper
 107 100
 144 23.5 19.3 28.9
 142 72.8 60.5 90.7

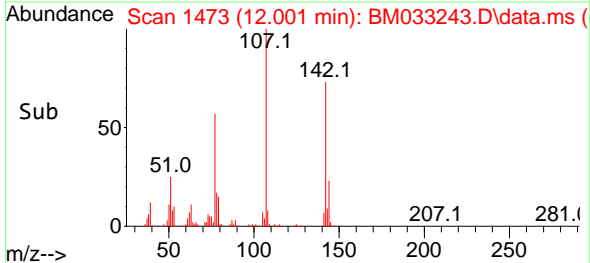
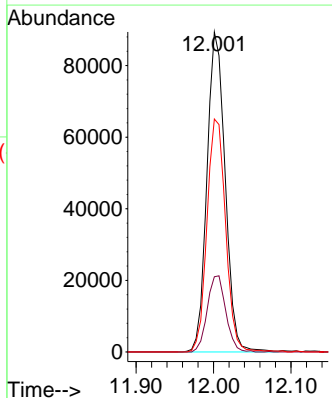

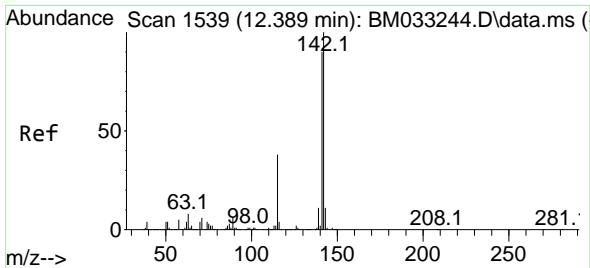

#37
 2-Methylnaphthalene
 Concen: 19.888 ng
 RT: 12.389 min Scan# 1539
 Delta R.T. -0.000 min
 Lab File: BM033243.D
 Acq: 24 Nov 2021 11:37

Instrument : BNA_M
 ClientSampleId : BM033243.D
 SSTDICC020

Tgt Ion:142 Resp: 303640

Ion	Ratio	Lower	Upper
142	100		
141	91.3	71.8	107.6
115	39.3	36.3	54.5

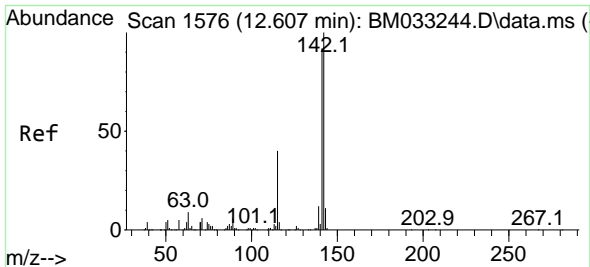
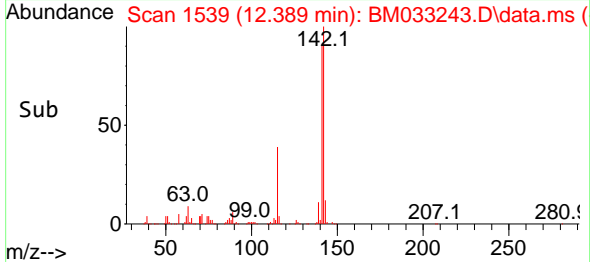
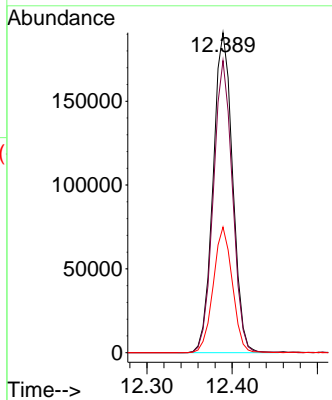
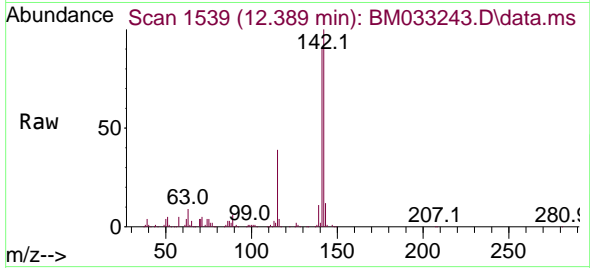

#38
 1-Methylnaphthalene
 Concen: 19.971 ng
 RT: 12.607 min Scan# 1576
 Delta R.T. -0.000 min
 Lab File: BM033243.D
 Acq: 24 Nov 2021 11:37

Tgt Ion:142 Resp: 301568

Ion	Ratio	Lower	Upper
142	100		
141	93.6	75.6	113.4
116	4.3	4.0	6.0

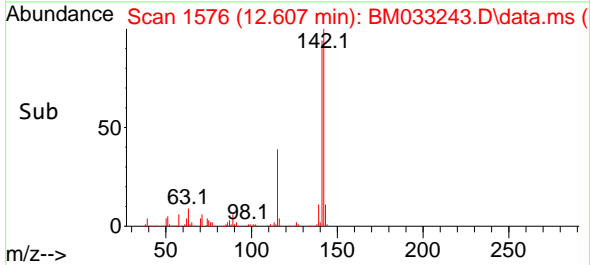
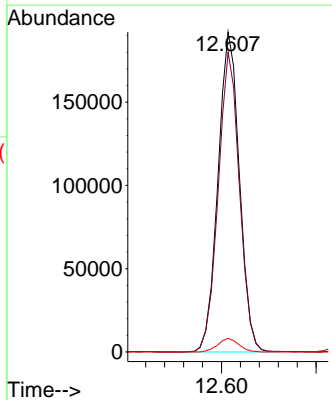
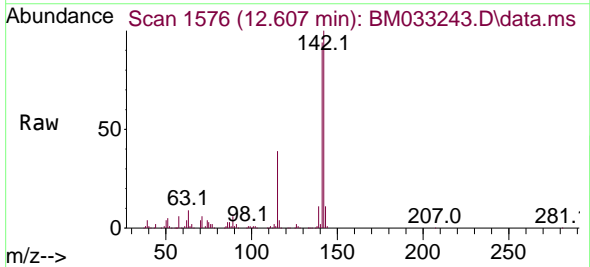

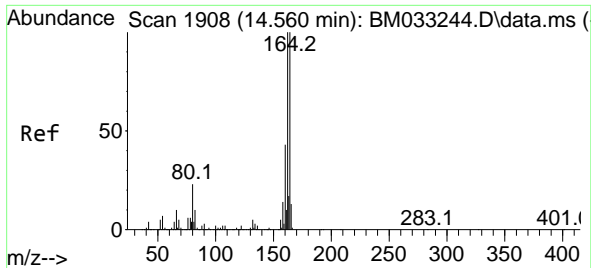

#39
 Acenaphthene-d10
 Concen: 20.000 ng
 RT: 14.560 min Scan# 1908
 Delta R.T. -0.000 min
 Lab File: BM033243.D
 Acq: 24 Nov 2021 11:37

Instrument :

BNA_M

ClientSampleId :

SSTDICC020

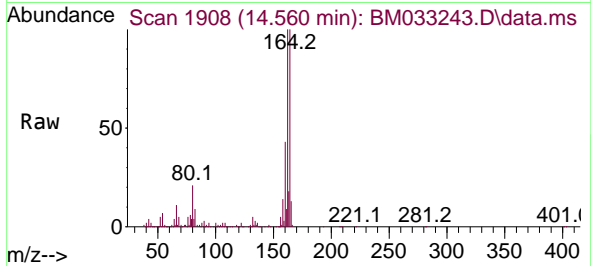

Tgt Ion:164 Resp: 272683
 Ion Ratio Lower Upper
 164 100
 162 100.2 80.6 121.0
 160 42.6 35.1 52.7

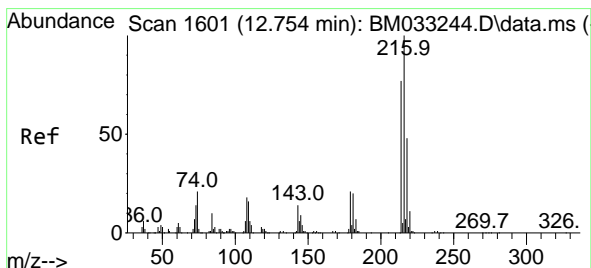
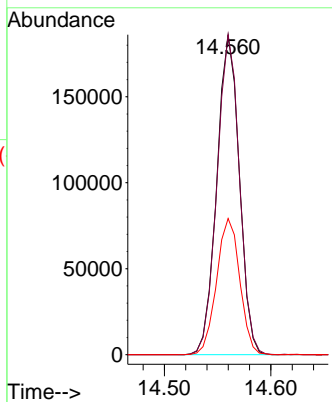
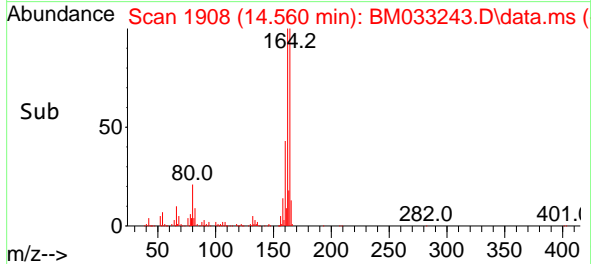

#40
 1,2,4,5-Tetrachlorobenzene
 Concen: 21.453 ng
 RT: 12.754 min Scan# 1601
 Delta R.T. -0.000 min
 Lab File: BM033243.D
 Acq: 24 Nov 2021 11:37

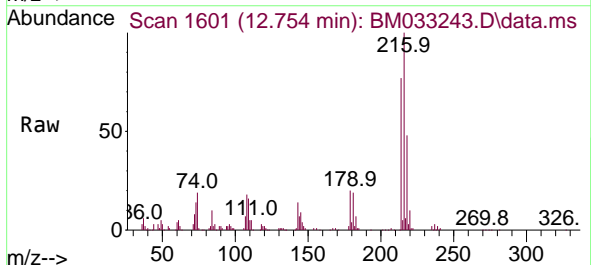

Tgt Ion:216 Resp: 161720
 Ion Ratio Lower Upper
 216 100
 214 78.4 62.5 93.7
 179 20.6 18.7 28.1
 108 20.1 21.0 31.4#

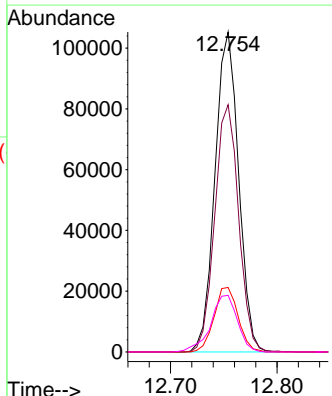
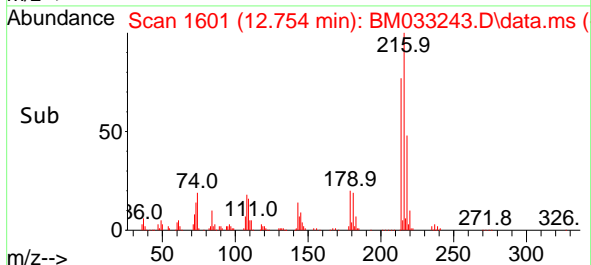

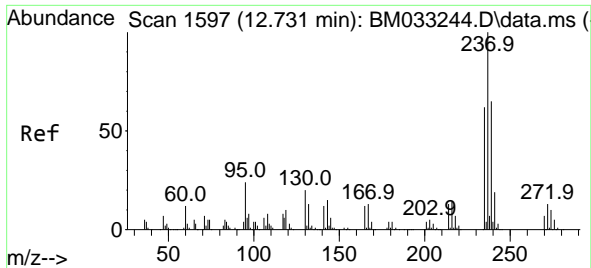

#41
 Hexachlorocyclopentadiene
 Concen: 19.386 ng
 RT: 12.730 min Scan# 11
 Delta R.T. -0.000 min
 Lab File: BM033243.D
 Acq: 24 Nov 2021 11:37

Instrument :
 BNA_M
 ClientSampleId :
 SSTDICC020

Tgt Ion	Resp	Lower	Upper
237	100		
235	62.1	44.4	84.4
272	12.6	0.0	31.4

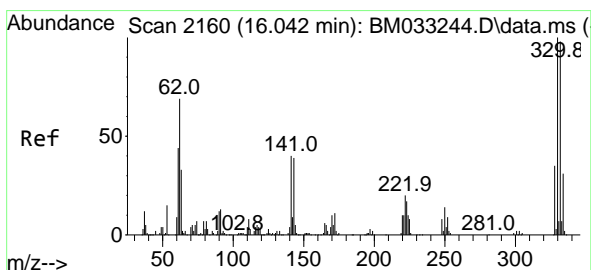
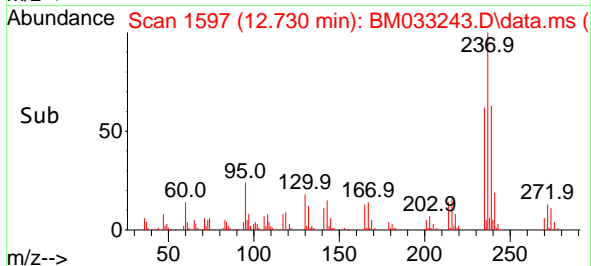
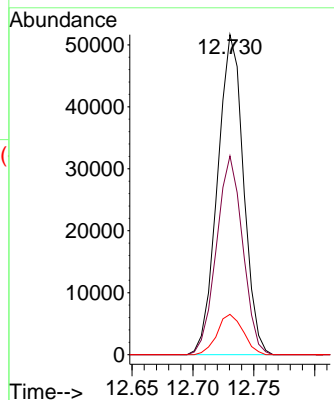
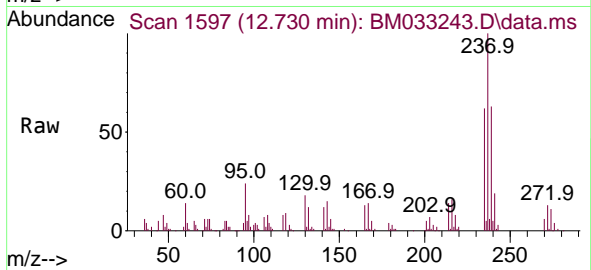

#42
 2,4,6-Tribromophenol
 Concen: 40.225 ng
 RT: 16.042 min Scan# 2160
 Delta R.T. -0.000 min
 Lab File: BM033243.D
 Acq: 24 Nov 2021 11:37

Tgt Ion	Resp	Lower	Upper
330	100		
332	97.2	75.7	113.5
141	41.1	50.7	76.1#

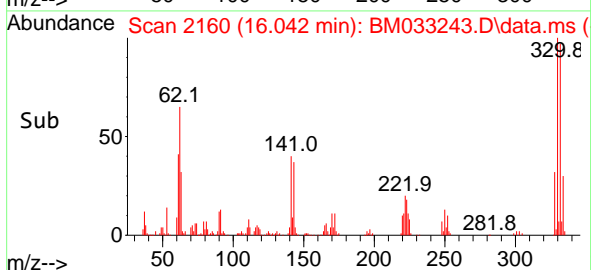
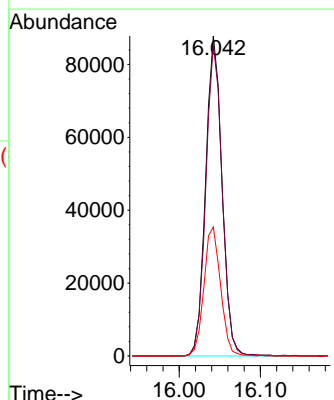
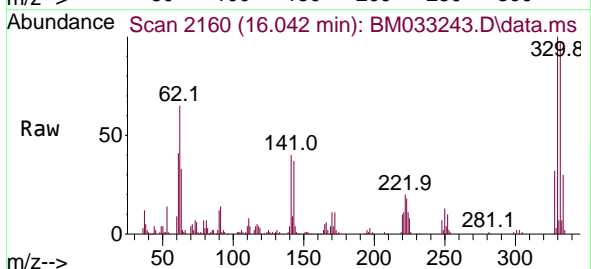

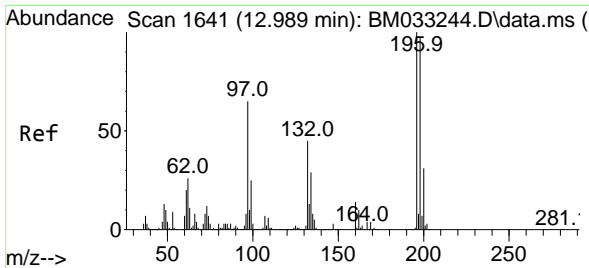

#43
 2,4,6-Trichlorophenol
 Concen: 19.941 ng
 RT: 12.989 min Scan# 1641
 Delta R.T. -0.000 min
 Lab File: BM033243.D
 Acq: 24 Nov 2021 11:37

Instrument :
 BNA_M
 ClientSampleId :
 SSTDICC020

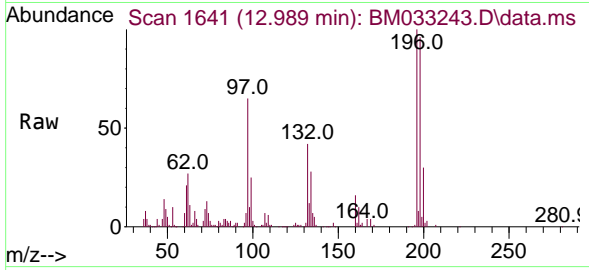

Tgt Ion:196 Resp: 105193
 Ion Ratio Lower Upper
 196 100
 198 96.0 73.6 110.4
 200 29.7 22.1 33.1

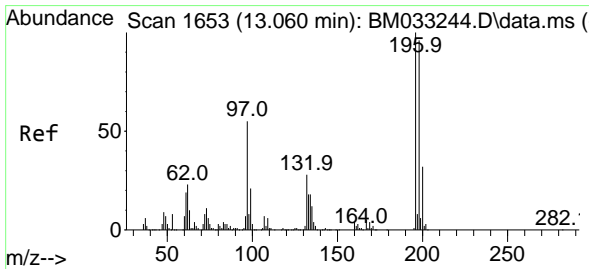
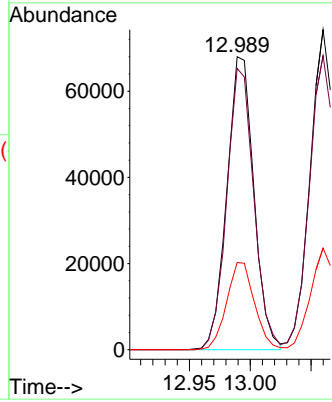
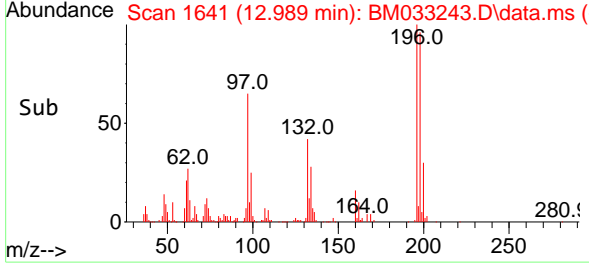

#44
 2,4,5-Trichlorophenol
 Concen: 19.743 ng
 RT: 13.060 min Scan# 1653
 Delta R.T. -0.000 min
 Lab File: BM033243.D
 Acq: 24 Nov 2021 11:37

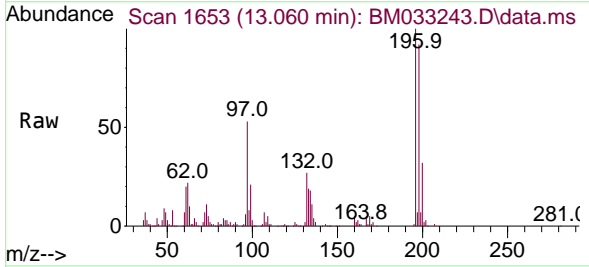

Tgt Ion:196 Resp: 115098
 Ion Ratio Lower Upper
 196 100
 198 91.9 77.0 115.4
 97 53.4 53.9 80.9#
 132 26.5 23.8 35.8

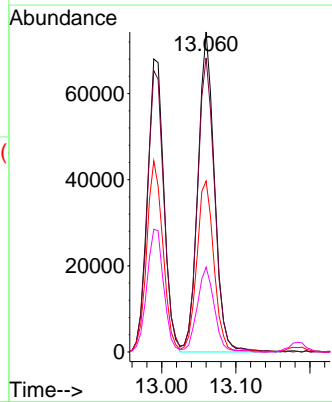
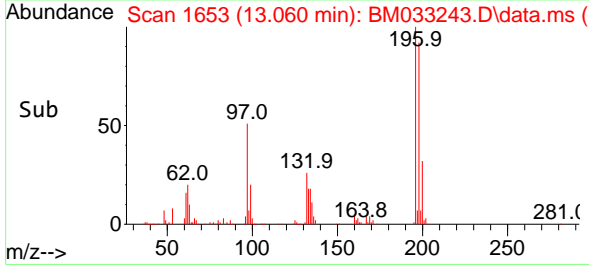

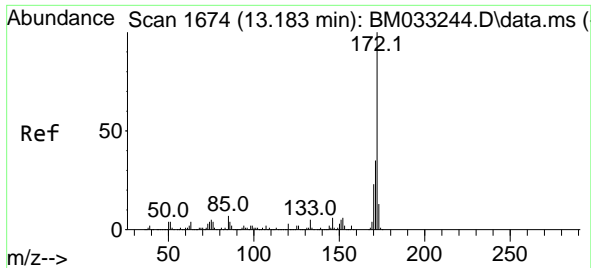

#45
 2-Fluorobiphenyl
 Concen: 44.327 ng
 RT: 13.183 min Scan# 1674
 Delta R.T. -0.000 min
 Lab File: BM033243.D
 Acq: 24 Nov 2021 11:37

Instrument :

BNA_M

ClientSampleId :

SSTDICC020

Tgt Ion:172 Resp: 779321
 Ion Ratio Lower Upper
 172 100
 171 34.8 28.1 42.1
 170 22.7 18.6 27.8

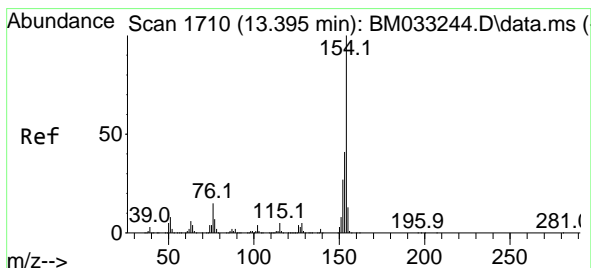
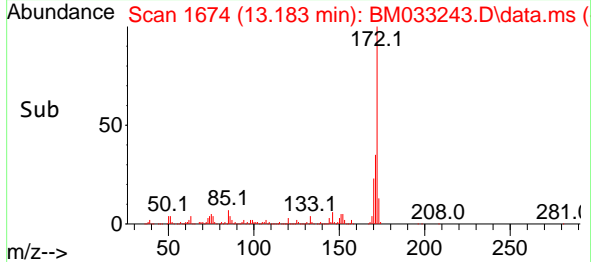
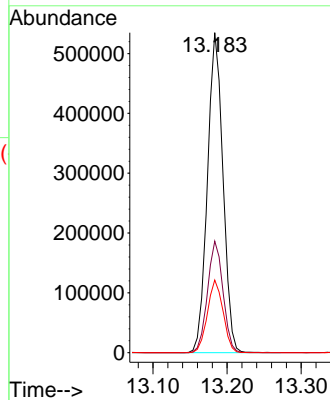
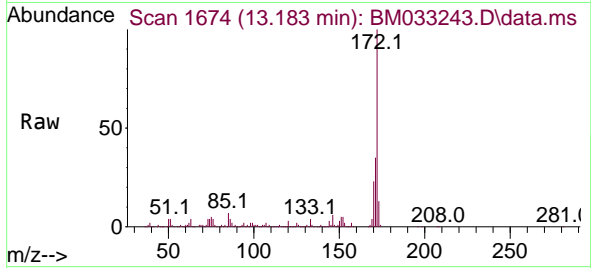

#46
 1,1'-Biphenyl
 Concen: 20.946 ng
 RT: 13.395 min Scan# 1710
 Delta R.T. -0.000 min
 Lab File: BM033243.D
 Acq: 24 Nov 2021 11:37

Tgt Ion:154 Resp: 412745
 Ion Ratio Lower Upper
 154 100
 153 39.8 20.3 60.3
 76 13.4 0.0 33.5

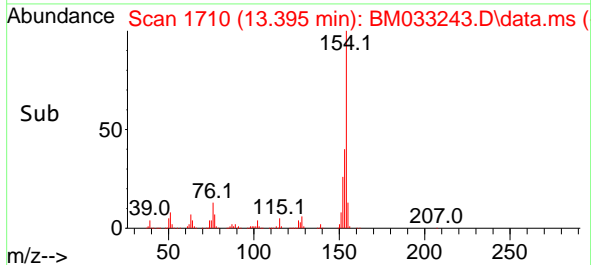
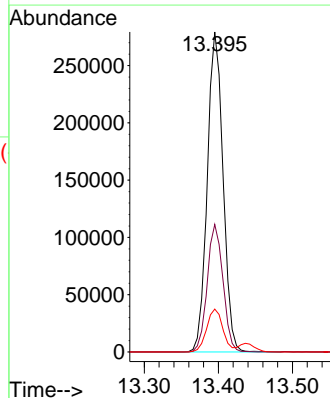
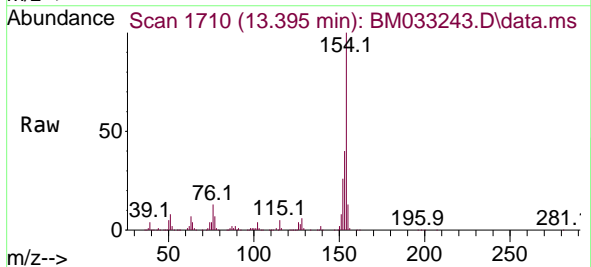

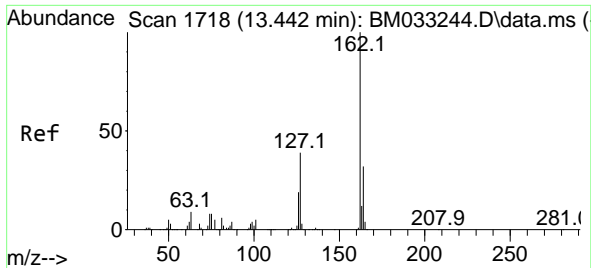

#47
 2-Chloronaphthalene
 Concen: 20.863 ng
 RT: 13.436 min Scan# 11
 Delta R.T. -0.006 min
 Lab File: BM033243.D
 Acq: 24 Nov 2021 11:37

Instrument :
 BNA_M
 ClientSampleId :
 SSTDICC020

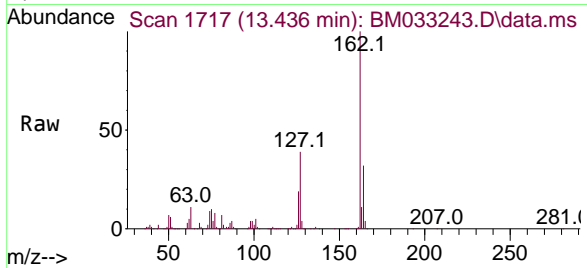

Tgt Ion:162 Resp: 315620
 Ion Ratio Lower Upper
 162 100
 127 38.9 33.2 49.8
 164 32.1 25.7 38.5

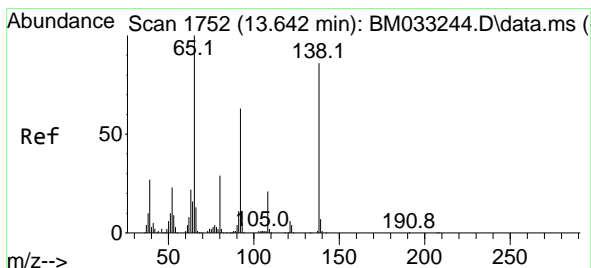
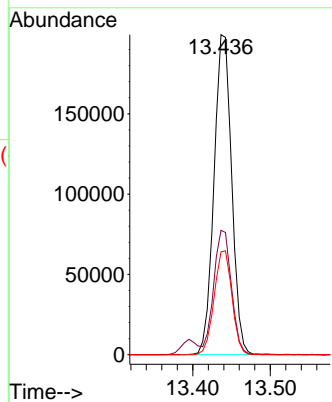
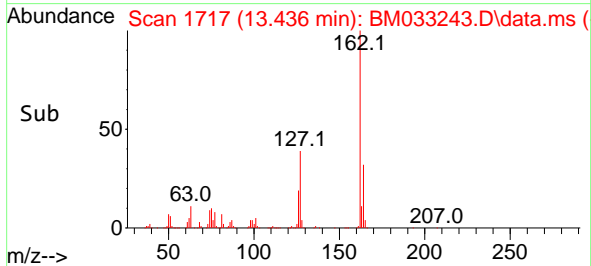

#48
 2-Nitroaniline
 Concen: 22.655 ng
 RT: 13.642 min Scan# 1752
 Delta R.T. -0.000 min
 Lab File: BM033243.D
 Acq: 24 Nov 2021 11:37

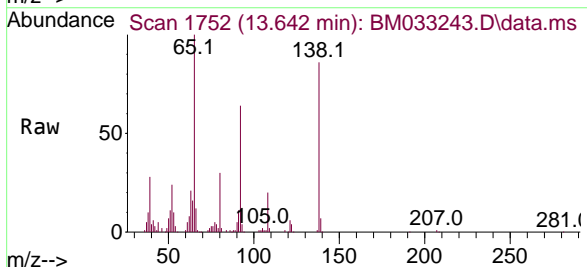

Tgt Ion: 65 Resp: 100704
 Ion Ratio Lower Upper
 65 100
 92 64.0 51.2 76.8
 138 85.9 66.8 100.2

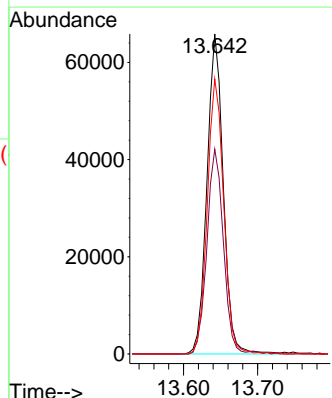
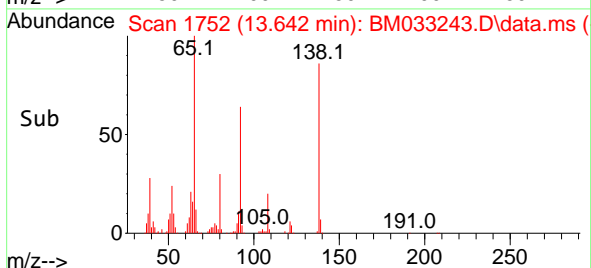

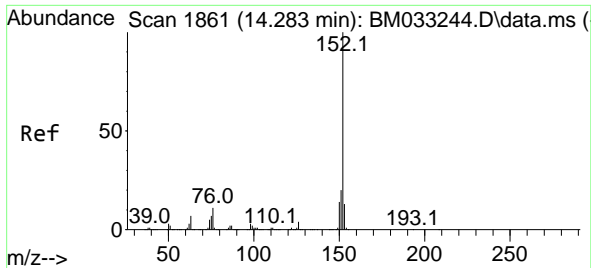

#49
 Acenaphthylene
 Concen: 20.247 ng
 RT: 14.283 min Scan# 1861
 Delta R.T. -0.000 min
 Lab File: BM033243.D
 Acq: 24 Nov 2021 11:37

Instrument :
 BNA_M
 ClientSampleId :
 SSTDICC020

Tgt Ion	Resp	Lower	Upper
152	491443		
151	20.2	15.7	23.5
153	13.0	10.6	15.8

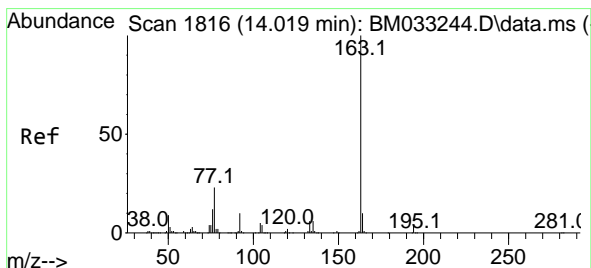
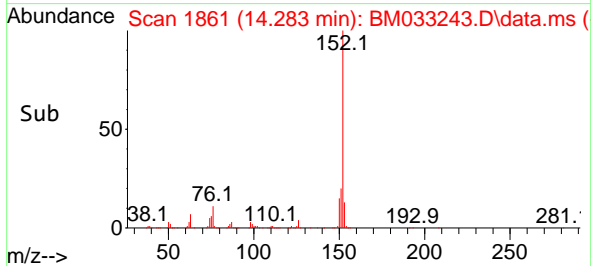
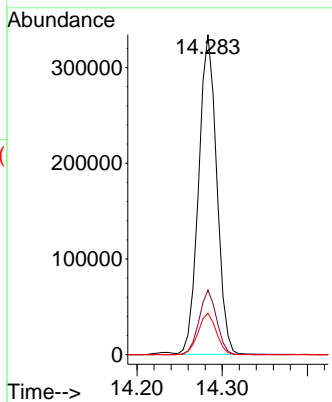
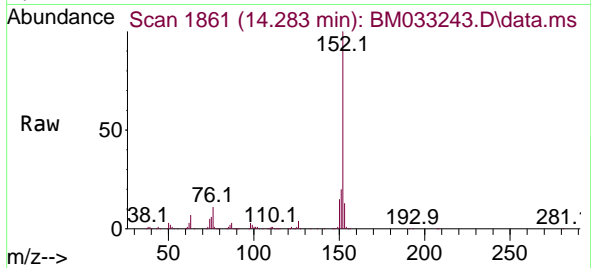

#50
 Dimethylphthalate
 Concen: 19.750 ng
 RT: 14.013 min Scan# 1815
 Delta R.T. -0.006 min
 Lab File: BM033243.D
 Acq: 24 Nov 2021 11:37

Tgt Ion	Resp	Lower	Upper
163	391857		
194	4.1	2.9	4.3
164	10.2	8.0	12.0

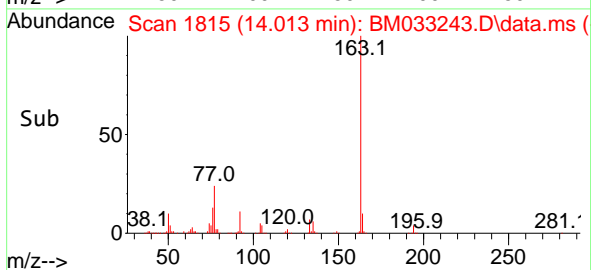
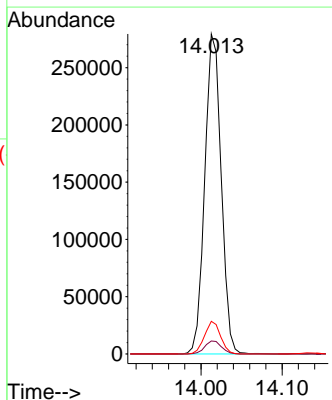
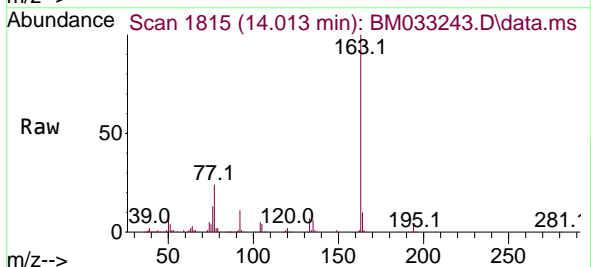

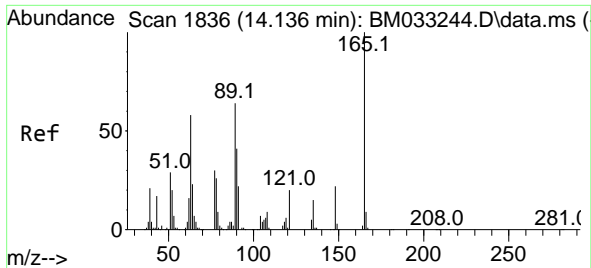

#51
 2,6-Dinitrotoluene
 Concen: 19.054 ng
 RT: 14.136 min Scan# 1836
 Delta R.T. -0.000 min
 Lab File: BM033243.D
 Acq: 24 Nov 2021 11:37

Instrument :
 BNA_M
 ClientSampleId :
 SSTDICC020

Tgt Ion:165 Resp: 77269
 Ion Ratio Lower Upper
 165 100
 63 68.0 72.4 108.6#
 89 66.0 69.3 103.9#

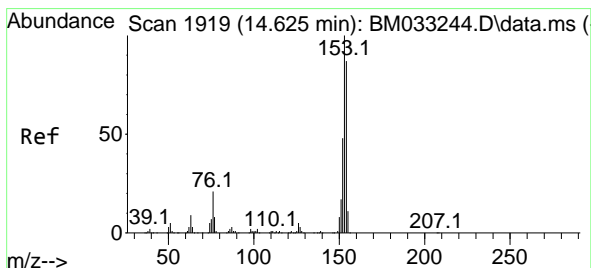
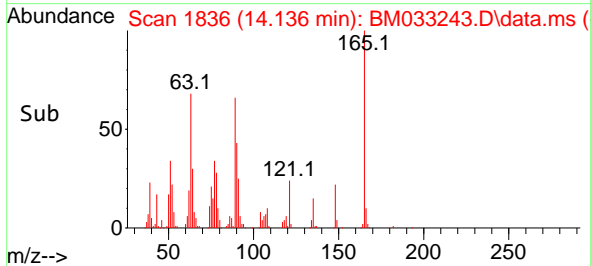
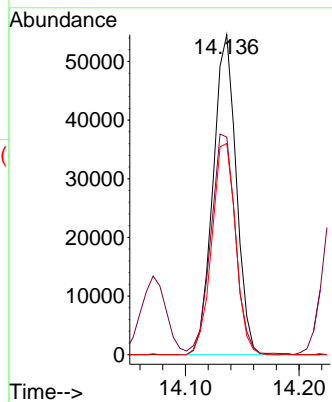
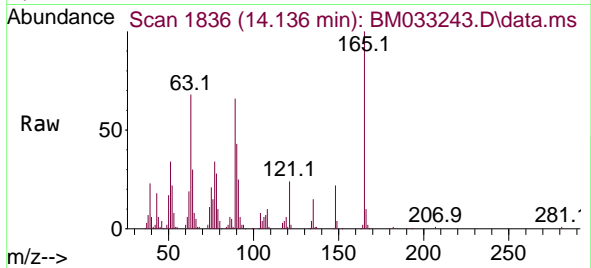

#52
 Acenaphthene
 Concen: 21.017 ng
 RT: 14.624 min Scan# 1919
 Delta R.T. -0.000 min
 Lab File: BM033243.D
 Acq: 24 Nov 2021 11:37

Tgt Ion:154 Resp: 303872
 Ion Ratio Lower Upper
 154 100
 153 112.2 92.4 138.6
 152 52.6 43.7 65.5

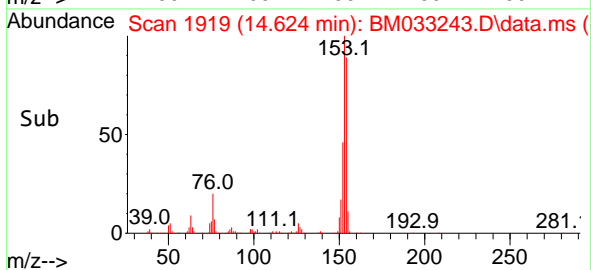
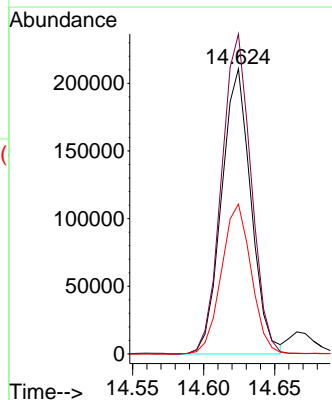
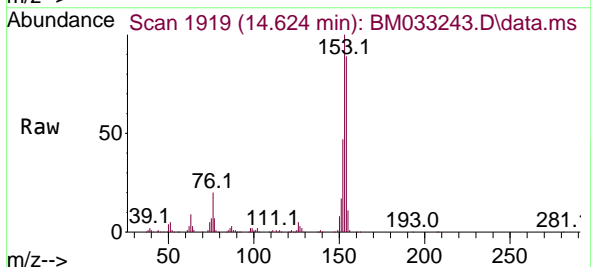

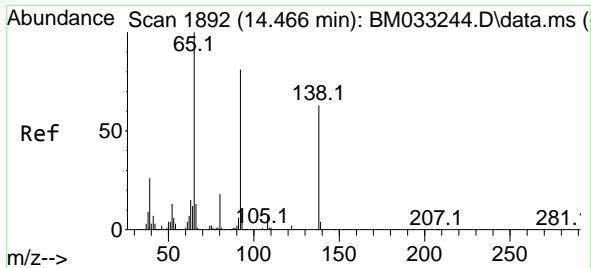

#53
 3-Nitroaniline
 Concen: 18.980 ng
 RT: 14.466 min Scan# 1892
 Delta R.T. -0.000 min
 Lab File: BM033243.D
 Acq: 24 Nov 2021 11:37

Instrument :
 BNA_M
 ClientSampleId :
 SSTDICC020

Tgt Ion:138 Resp: 83769
 Ion Ratio Lower Upper
 138 100
 108 12.5 8.3 12.5#
 92 133.3 105.2 157.8

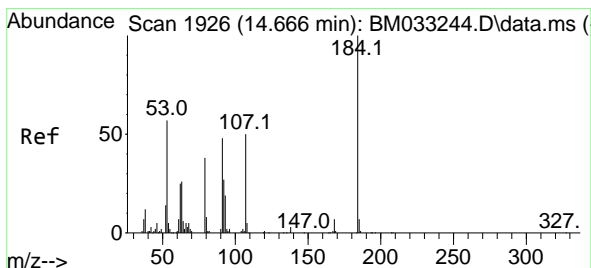
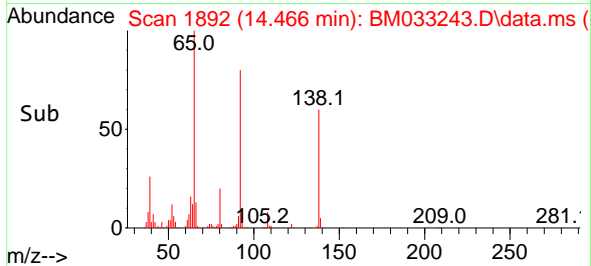
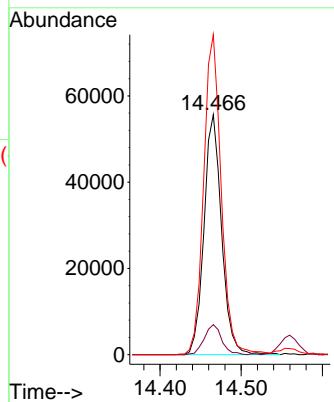
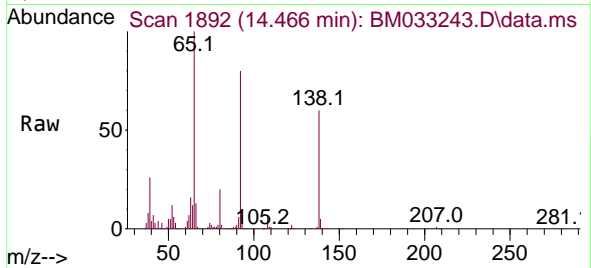

#54
 2,4-Dinitrophenol
 Concen: 15.109 ng
 RT: 14.666 min Scan# 1926
 Delta R.T. -0.000 min
 Lab File: BM033243.D
 Acq: 24 Nov 2021 11:37

Tgt Ion:184 Resp: 36973
 Ion Ratio Lower Upper
 184 100
 63 89.2 93.8 140.6#
 154 69.6 64.0 96.0

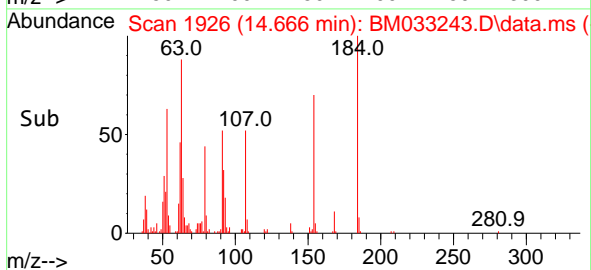
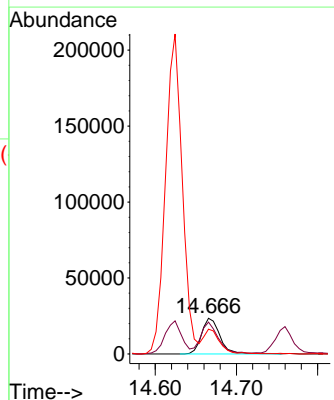
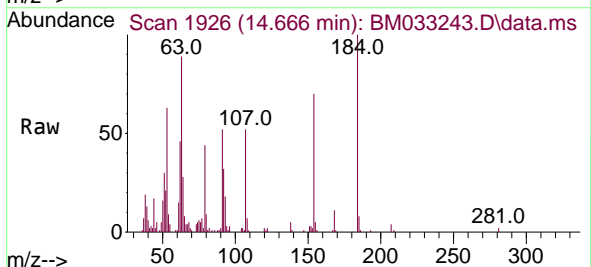

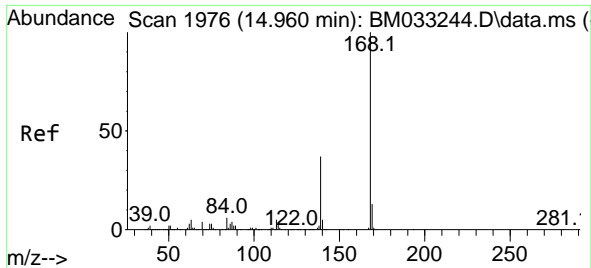

#55
 Dibenzofuran
 Concen: 20.969 ng
 RT: 14.954 min Scan# 1975
 Delta R.T. -0.006 min
 Lab File: BM033243.D
 Acq: 24 Nov 2021 11:37

Instrument :
 BNA_M
 ClientSampleId :
 SSTDICC020

Tgt Ion:168 Resp: 508968
 Ion Ratio Lower Upper
 168 100
 139 38.8 35.0 52.4
 169 12.8 10.8 16.2

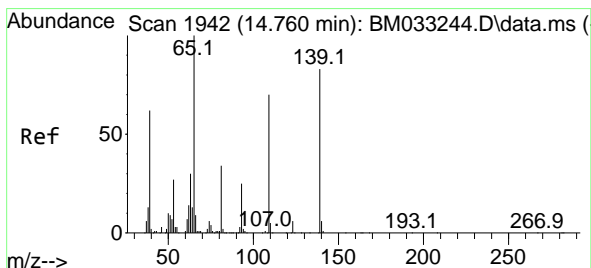
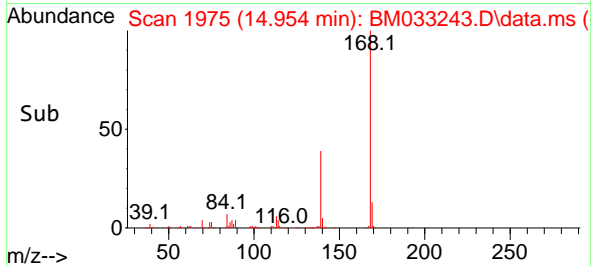
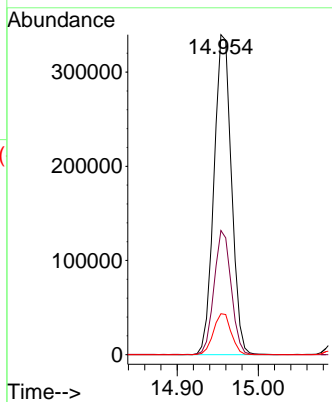
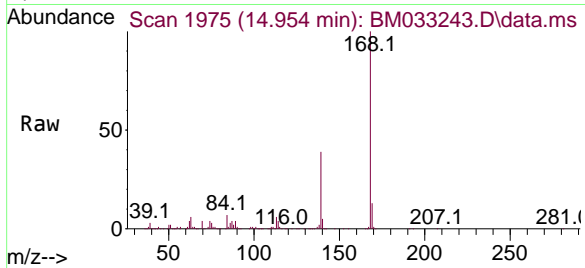

#56
 4-Nitrophenol
 Concen: 18.995 ng
 RT: 14.760 min Scan# 1942
 Delta R.T. -0.000 min
 Lab File: BM033243.D
 Acq: 24 Nov 2021 11:37

Tgt Ion:139 Resp: 68311
 Ion Ratio Lower Upper
 139 100
 109 86.7 92.3 132.3#
 65 121.8 110.5 150.5

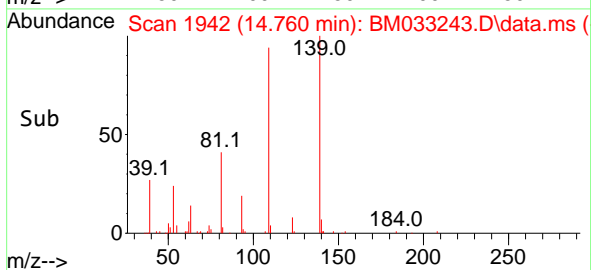
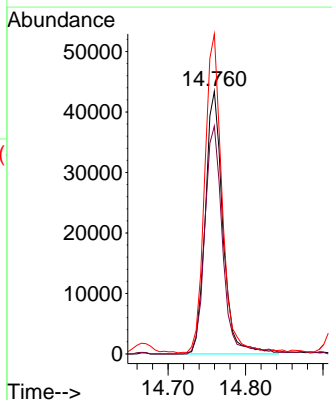
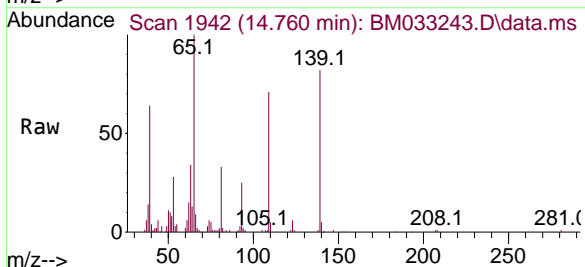

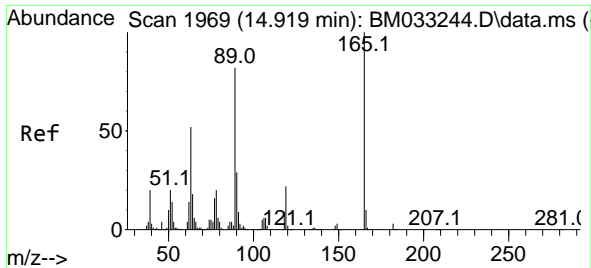

#57
 2,4-Dinitrotoluene
 Concen: 18.457 ng
 RT: 14.919 min Scan# 1969
 Delta R.T. -0.000 min
 Lab File: BM033243.D
 Acq: 24 Nov 2021 11:37

Instrument :

BNA_M

ClientSampleId :

SSTDICC020

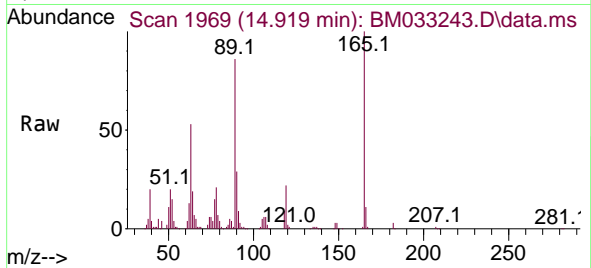

Tgt Ion:165 Resp: 101393
 Ion Ratio Lower Upper
 165 100
 63 52.5 70.3 105.5#
 89 85.7 83.1 124.7
 182 3.1 2.2 3.4

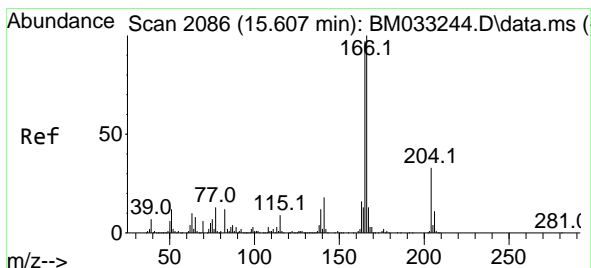
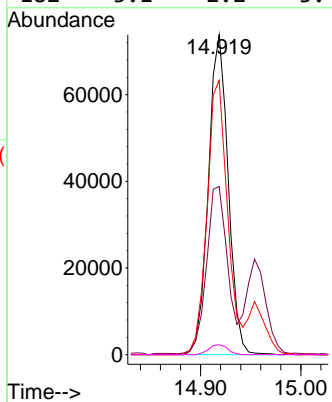
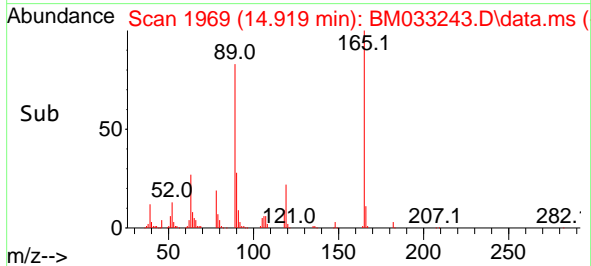

#58
 Fluorene
 Concen: 21.822 ng
 RT: 15.601 min Scan# 2085
 Delta R.T. -0.006 min
 Lab File: BM033243.D
 Acq: 24 Nov 2021 11:37

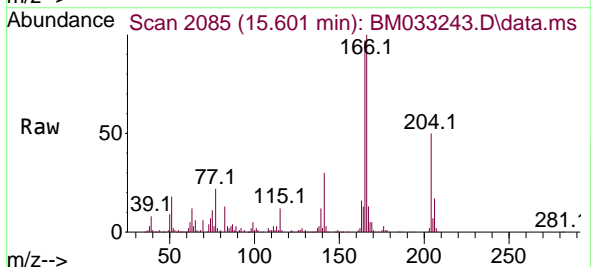

Tgt Ion:166 Resp: 397107
 Ion Ratio Lower Upper
 166 100
 165 96.8 79.3 118.9
 167 13.3 10.6 16.0

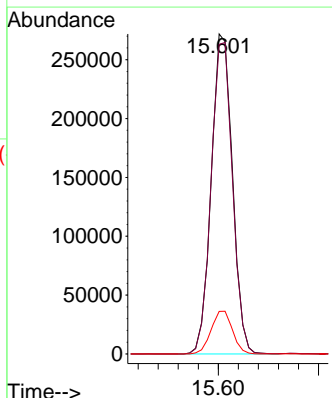
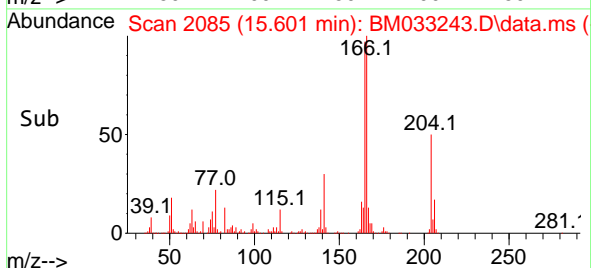

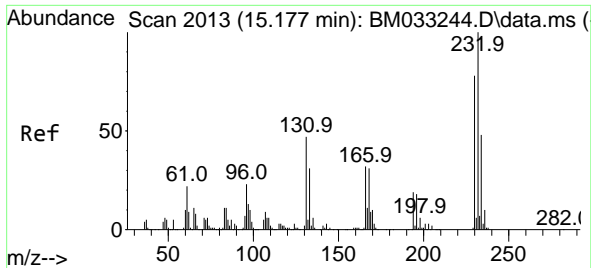

#59
 2,3,4,6-Tetrachlorophenol
 Concen: 19.661 ng
 RT: 15.177 min Scan# 2013
 Delta R.T. -0.000 min
 Lab File: BM033243.D
 Acq: 24 Nov 2021 11:37

Instrument :
 BNA_M
 ClientSampleId :
 SSTDICC020

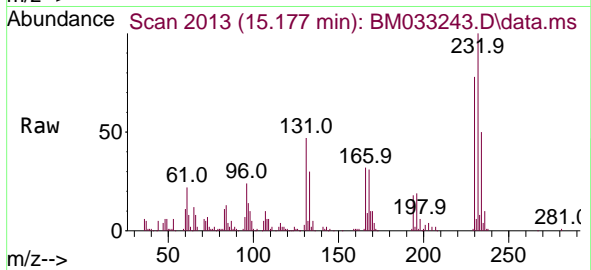

Tgt Ion:232 Resp: 102754
 Ion Ratio Lower Upper
 232 100
 131 46.2 50.6 75.8#
 130 2.5 3.0 4.4#
 166 31.8 28.8 43.2

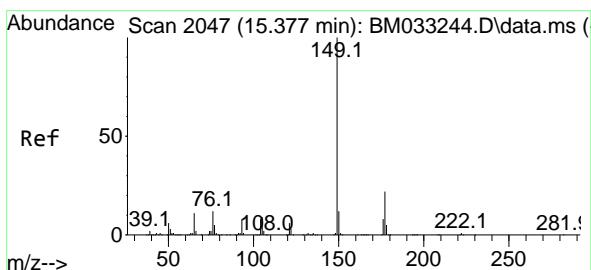
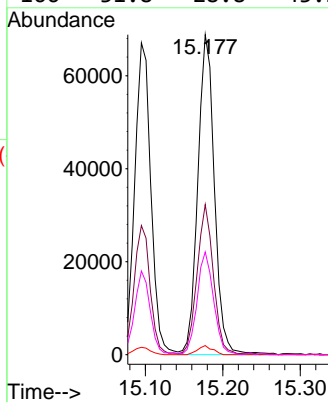
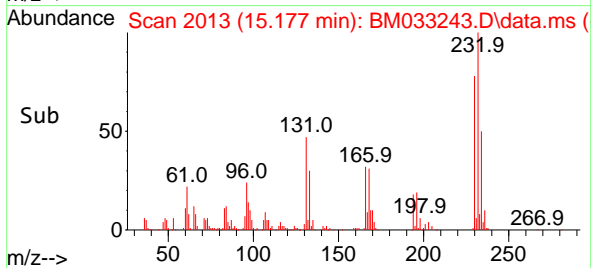

#60
 Diethylphthalate
 Concen: 19.683 ng
 RT: 15.371 min Scan# 2046
 Delta R.T. -0.006 min
 Lab File: BM033243.D
 Acq: 24 Nov 2021 11:37

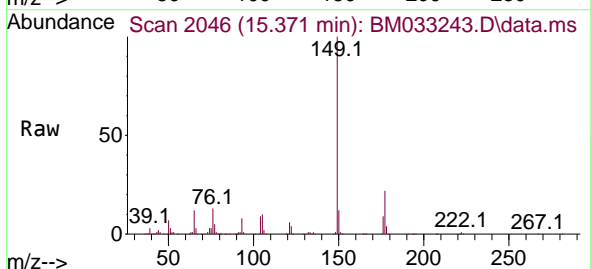

Tgt Ion:149 Resp: 391472
 Ion Ratio Lower Upper
 149 100
 177 21.5 15.7 23.5
 150 12.3 9.6 14.4

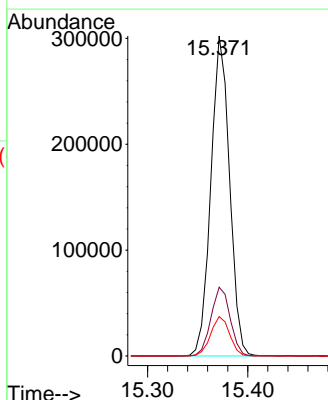
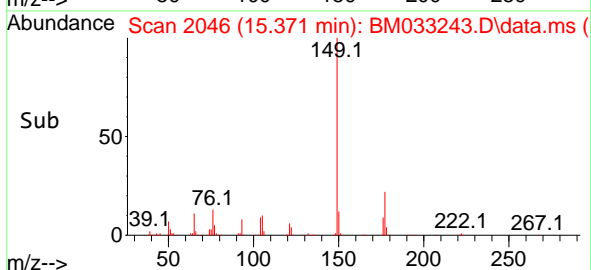

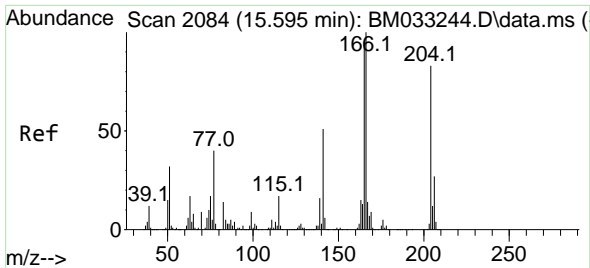

#61
 4-Chlorophenyl-phenylether
 Concen: 21.010 ng
 RT: 15.595 min Scan# 2084
 Delta R.T. -0.000 min
 Lab File: BM033243.D
 Acq: 24 Nov 2021 11:37

Instrument :
 BNA_M
 ClientSampleId :
 SSTDICC020

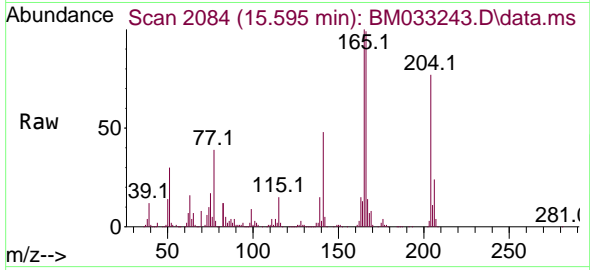

Tgt Ion:204 Resp: 202141
 Ion Ratio Lower Upper
 204 100
 206 32.0 26.7 40.1
 141 63.1 55.8 83.8

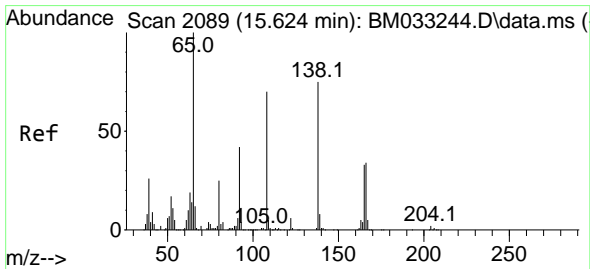
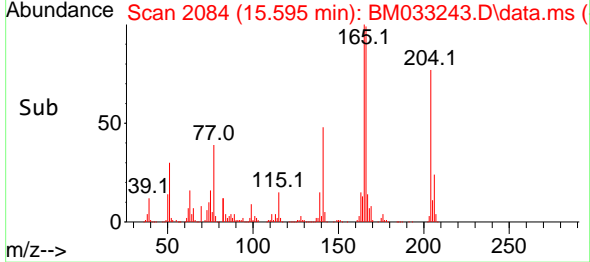
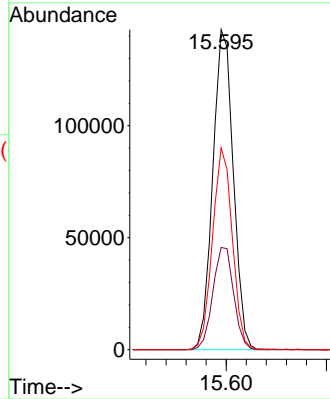

#62
 4-Nitroaniline
 Concen: 19.469 ng
 RT: 15.624 min Scan# 2089
 Delta R.T. -0.000 min
 Lab File: BM033243.D
 Acq: 24 Nov 2021 11:37

Tgt Ion:138 Resp: 90324
 Ion Ratio Lower Upper
 138 100
 92 57.5 40.6 80.6
 108 87.7 103.8 143.8#

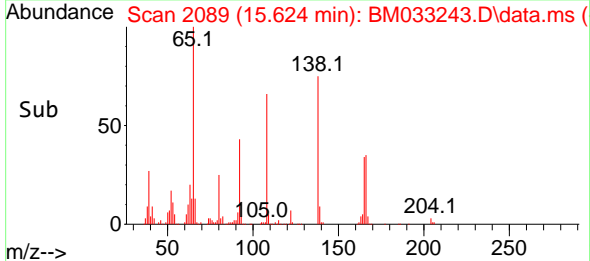
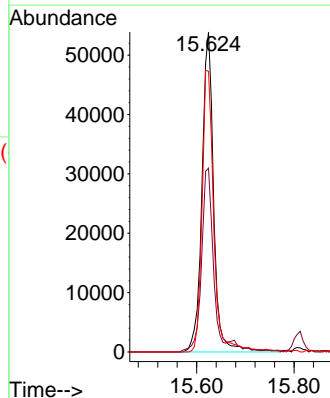
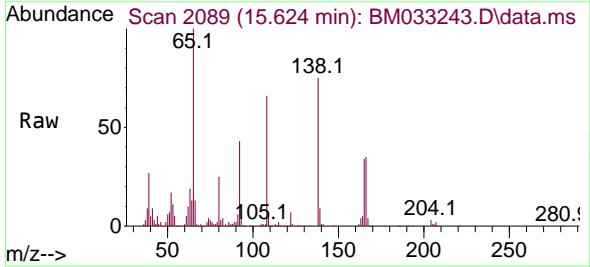

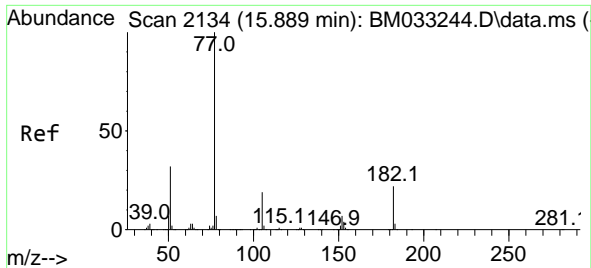

#63
 Azobenzene
 Concen: 22.912 ng
 RT: 15.889 min Scan# 2134
 Delta R.T. -0.000 min
 Lab File: BM033243.D
 Acq: 24 Nov 2021 11:37

Instrument :
 BNA_M
 ClientSampleId :
 SSTDICC020

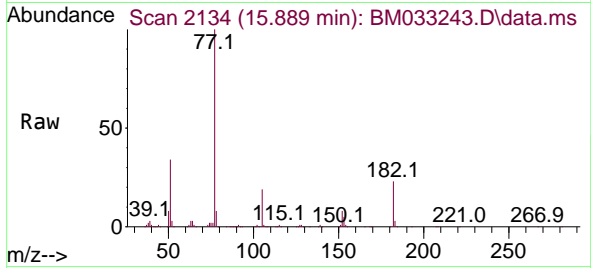

Tgt Ion: 77 Resp: 435997

Ion	Ratio	Lower	Upper
77	100		
182	23.1	0.0	39.3
105	19.3	0.0	36.1
51	33.6	19.1	59.1

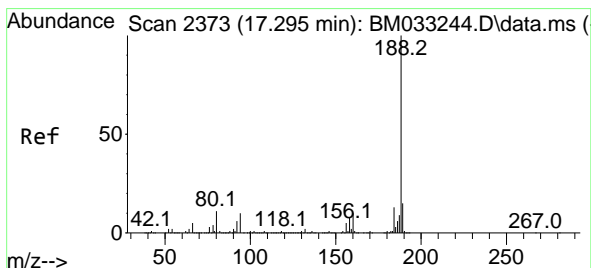
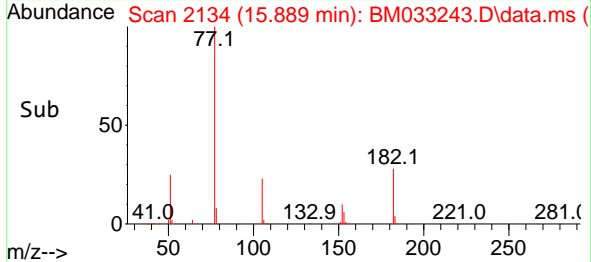
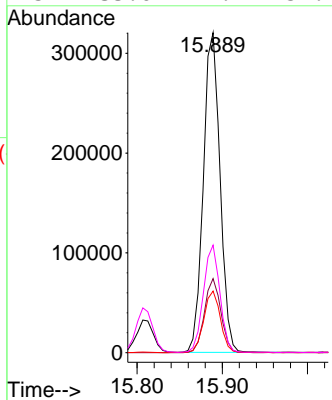

#64
 Phenanthrene-d10
 Concen: 20.000 ng
 RT: 17.295 min Scan# 2373
 Delta R.T. -0.000 min
 Lab File: BM033243.D
 Acq: 24 Nov 2021 11:37

Tgt Ion: 188 Resp: 586307

Ion	Ratio	Lower	Upper
188	100		
94	9.8	6.3	9.5#
80	10.8	7.3	10.9

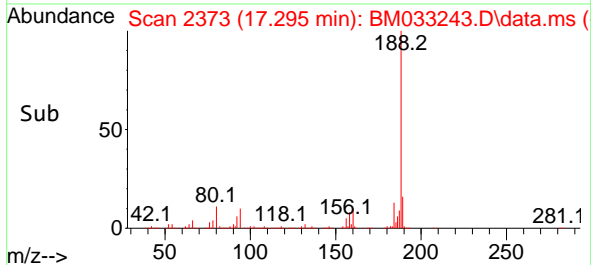
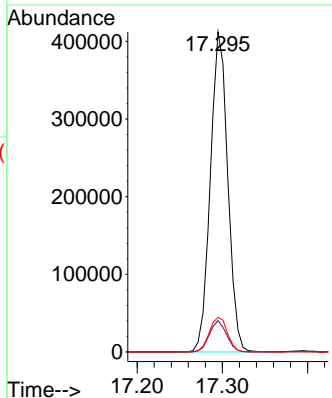
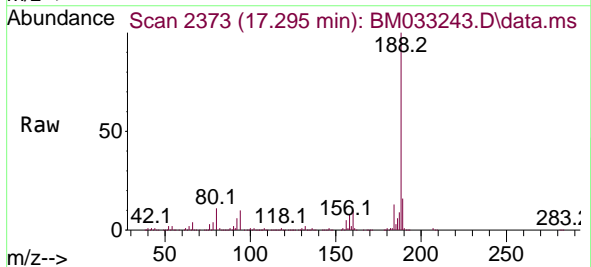

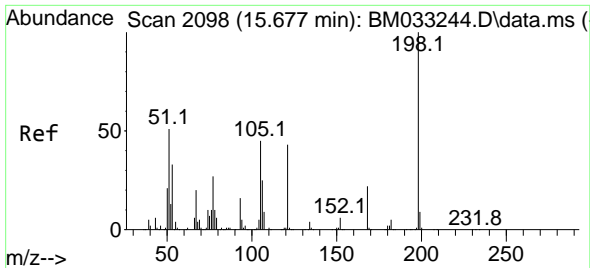

#65
 4,6-Dinitro-2-methylphenol
 Concen: 15.845 ng
 RT: 15.677 min Scan# 2098
 Delta R.T. -0.000 min
 Lab File: BM033243.D
 Acq: 24 Nov 2021 11:37

Instrument :

BNA_M

ClientSampleId :

SSTDICC020

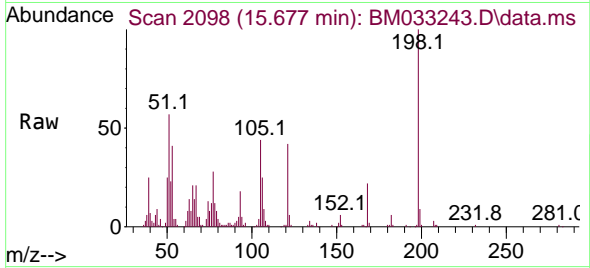

Tgt Ion	Resp	Lower	Upper
198	100		
51	57.5	49.7	89.7
105	43.9	34.9	74.9

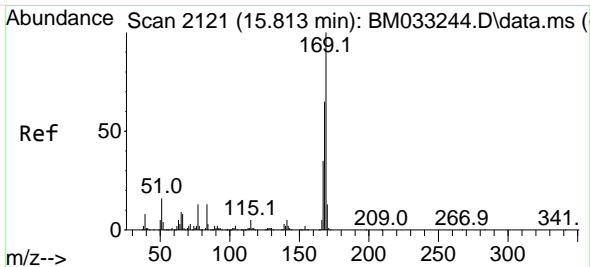
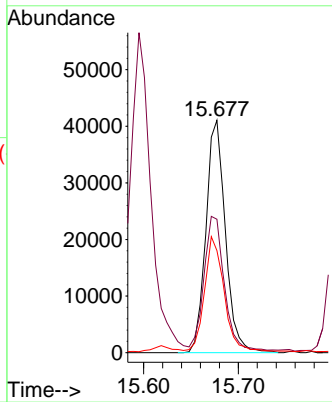
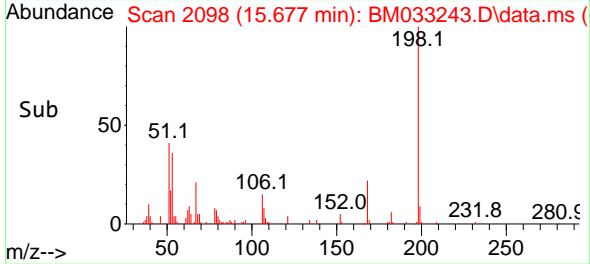

#66
 n-Nitrosodiphenylamine
 Concen: 19.933 ng
 RT: 15.813 min Scan# 2121
 Delta R.T. -0.000 min
 Lab File: BM033243.D
 Acq: 24 Nov 2021 11:37

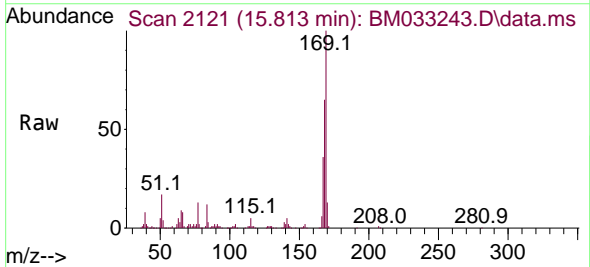

Tgt Ion	Resp	Lower	Upper
169	100		
168	65.3	55.0	82.4
167	36.0	29.8	44.8

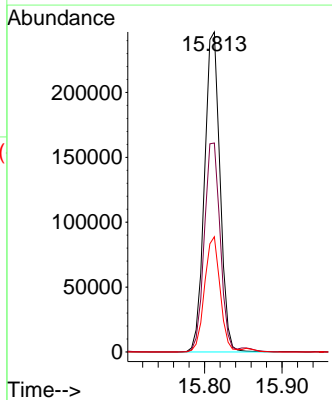
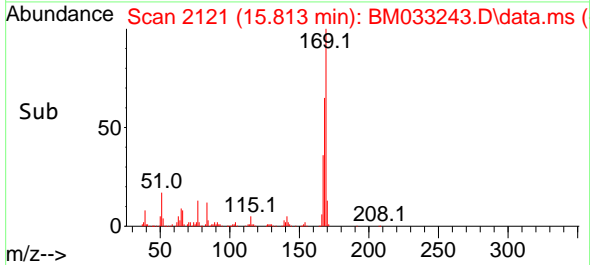

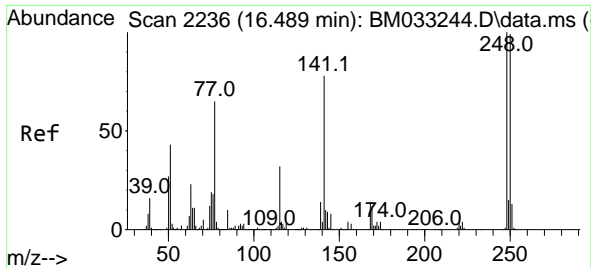

#67
 4-Bromophenyl-phenylether
 Concen: 20.355 ng
 RT: 16.489 min Scan# 211
 Delta R.T. -0.000 min
 Lab File: BM033243.D
 Acq: 24 Nov 2021 11:37

Instrument :
 BNA_M
 ClientSampleId :
 SSTDICC020

Tgt Ion:248 Resp: 122647
 Ion Ratio Lower Upper
 248 100
 250 97.0 77.4 116.2
 141 77.5 74.1 111.1

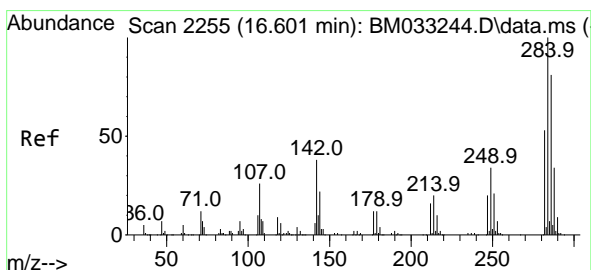
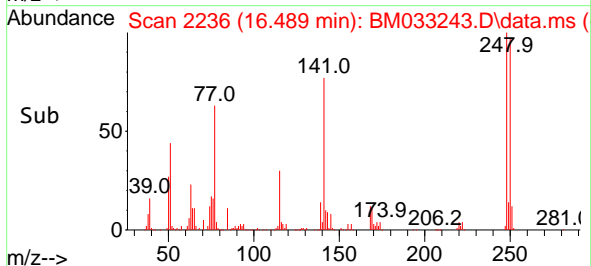
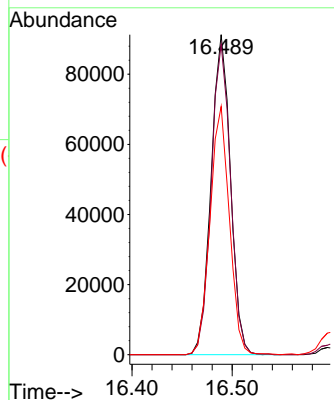
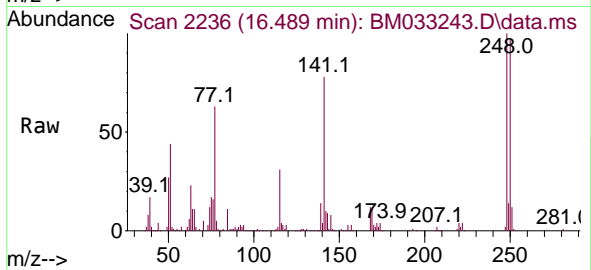

#68
 Hexachlorobenzene
 Concen: 20.609 ng
 RT: 16.601 min Scan# 2255
 Delta R.T. -0.000 min
 Lab File: BM033243.D
 Acq: 24 Nov 2021 11:37

Tgt Ion:284 Resp: 136104
 Ion Ratio Lower Upper
 284 100
 142 36.0 43.0 64.6#
 249 31.6 27.6 41.4

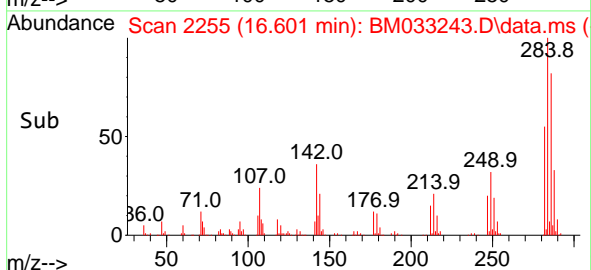
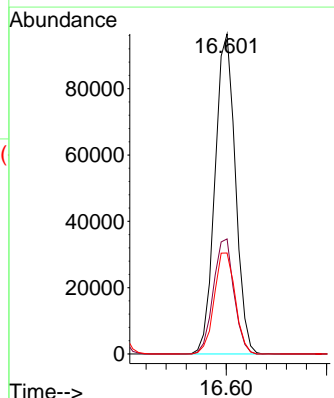
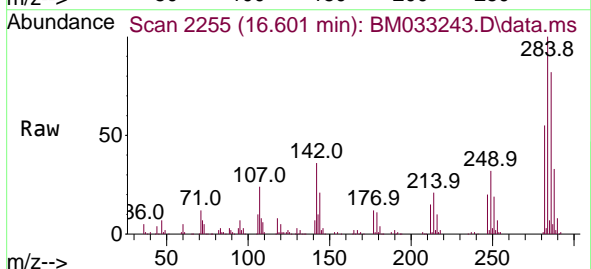

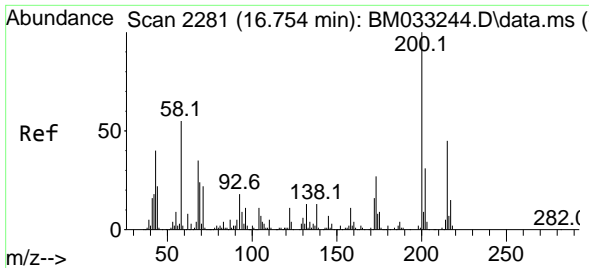

#69
 Atrazine
 Concen: 12.729 ng
 RT: 16.754 min Scan# 211
 Delta R.T. -0.000 min
 Lab File: BM033243.D
 Acq: 24 Nov 2021 11:37

Instrument :
 BNA_M
 ClientSampleId :
 SSTDICC020

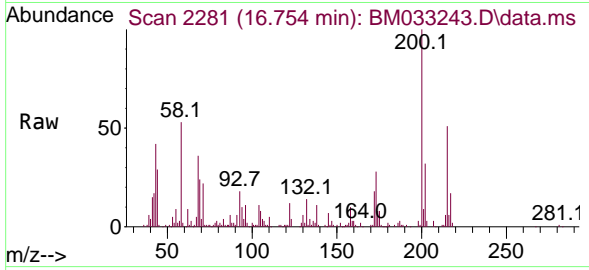

Tgt Ion:200 Resp: 73454
 Ion Ratio Lower Upper
 200 100
 173 27.9 5.8 45.8
 215 50.7 23.6 63.6

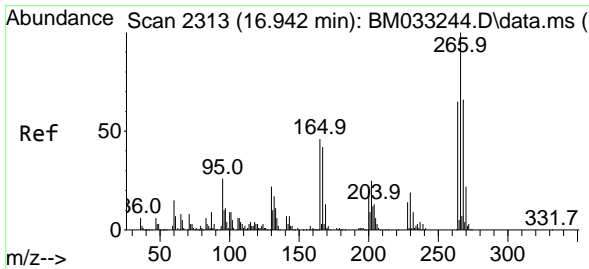
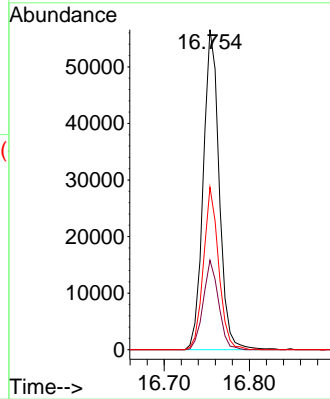
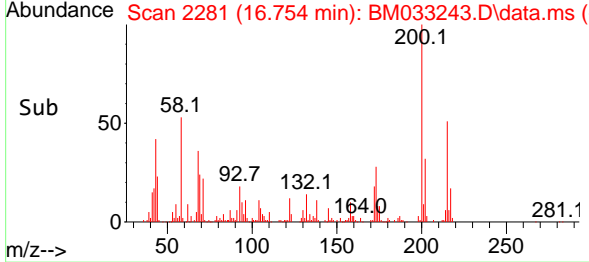

#70
 Pentachlorophenol
 Concen: 18.972 ng
 RT: 16.942 min Scan# 2313
 Delta R.T. -0.000 min
 Lab File: BM033243.D
 Acq: 24 Nov 2021 11:37

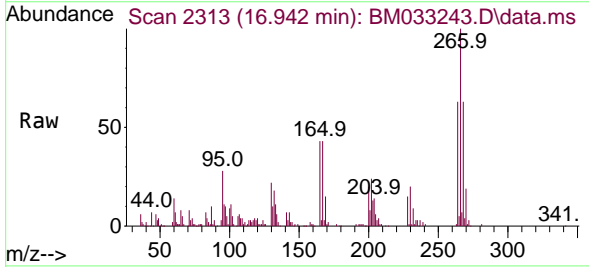

Tgt Ion:266 Resp: 78406
 Ion Ratio Lower Upper
 266 100
 268 63.4 50.3 75.5
 264 63.1 52.1 78.1

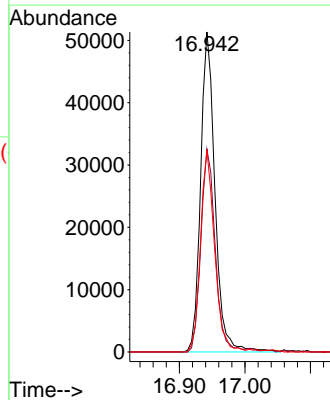
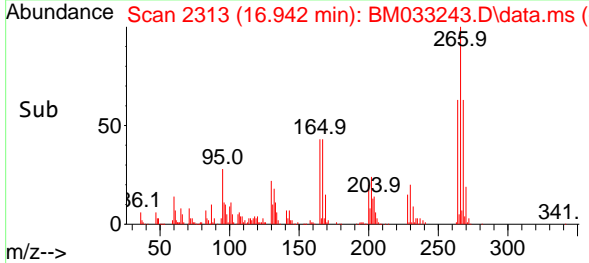

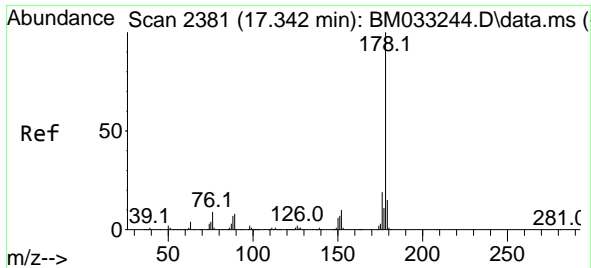

#71
 Phenanthrene
 Concen: 21.037 ng
 RT: 17.336 min Scan# 21
 Delta R.T. -0.006 min
 Lab File: BM033243.D
 Acq: 24 Nov 2021 11:37

Instrument :
 BNA_M
 ClientSampleId :
 SSTDICC020

Tgt Ion:178 Resp: 654014

Ion	Ratio	Lower	Upper
178	100		
176	19.3	15.6	23.4
179	15.5	12.4	18.6

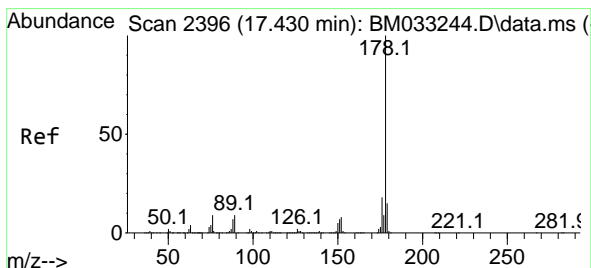
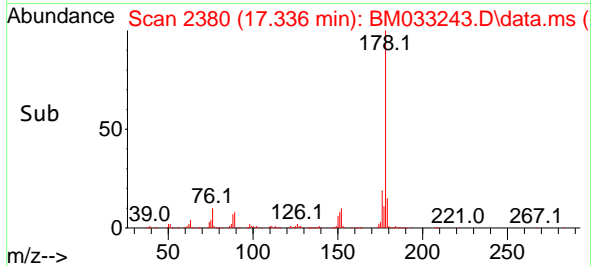
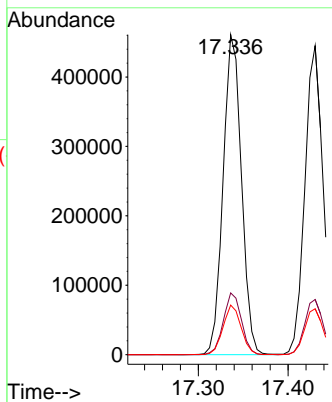
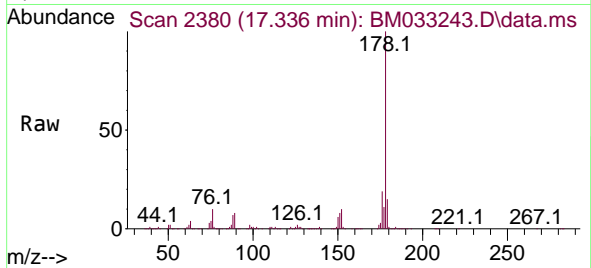

#72
 Anthracene
 Concen: 20.636 ng
 RT: 17.430 min Scan# 2396
 Delta R.T. -0.000 min
 Lab File: BM033243.D
 Acq: 24 Nov 2021 11:37

Tgt Ion:178 Resp: 633200

Ion	Ratio	Lower	Upper
178	100		
176	17.9	14.8	22.2
179	14.9	12.3	18.5

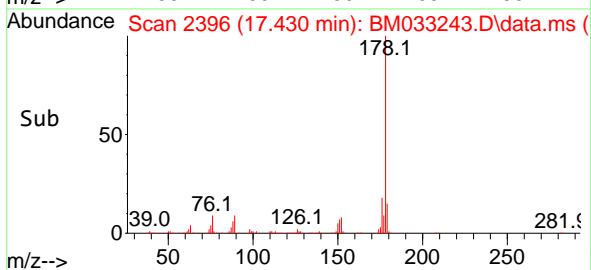
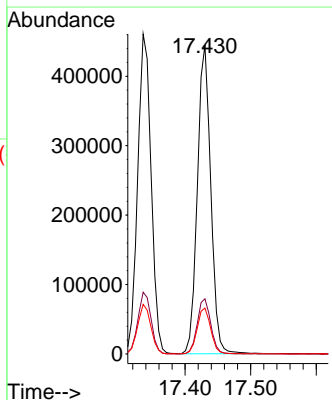
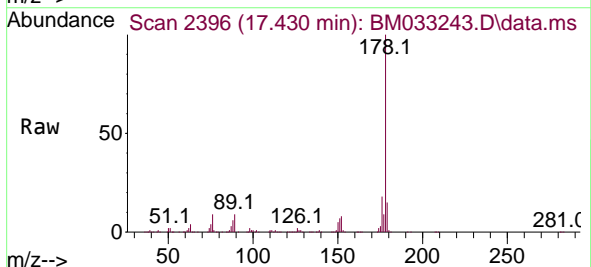

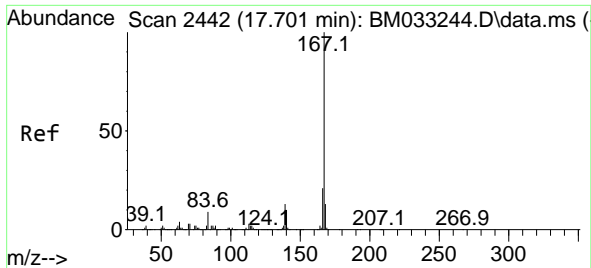

#73
 Carbazole
 Concen: 20.944 ng
 RT: 17.695 min Scan# 2441
 Delta R.T. -0.006 min
 Lab File: BM033243.D
 Acq: 24 Nov 2021 11:37

Instrument :
 BNA_M
 ClientSampleId :
 SSTDICC020

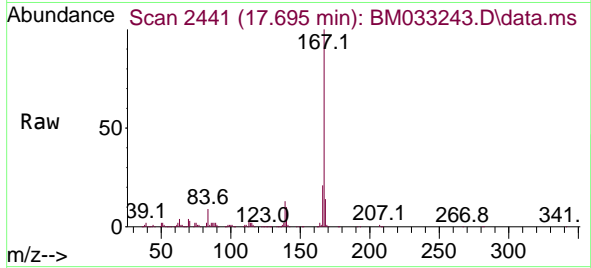

Tgt Ion:167 Resp: 640410
 Ion Ratio Lower Upper
 167 100
 166 20.6 17.4 26.0
 139 13.0 11.9 17.9

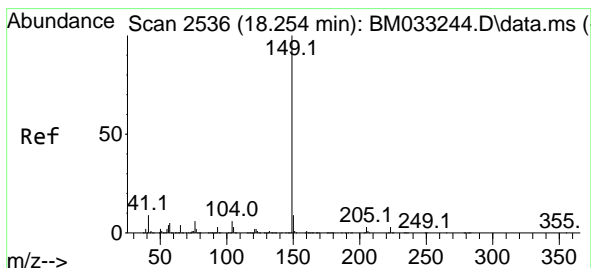
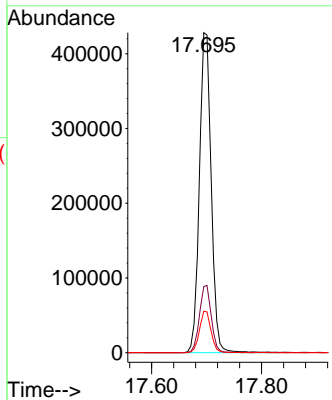
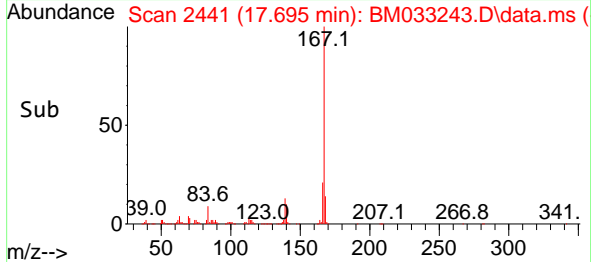

#74
 Di-n-butylphthalate
 Concen: 19.557 ng
 RT: 18.254 min Scan# 2536
 Delta R.T. -0.000 min
 Lab File: BM033243.D
 Acq: 24 Nov 2021 11:37

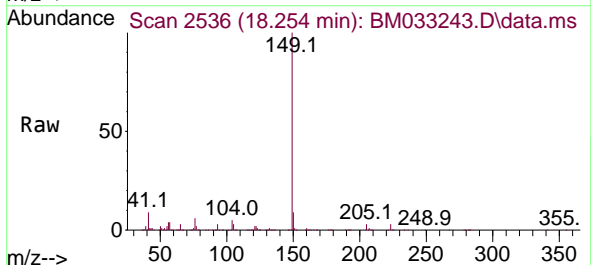

Tgt Ion:149 Resp: 655804
 Ion Ratio Lower Upper
 149 100
 150 8.9 7.3 10.9
 104 5.5 5.6 8.4#

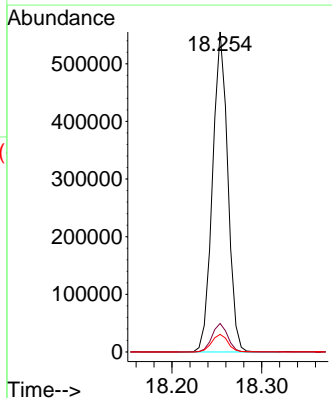
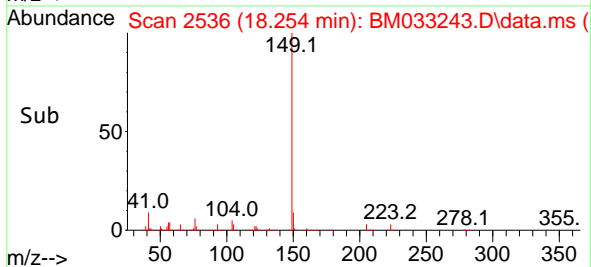

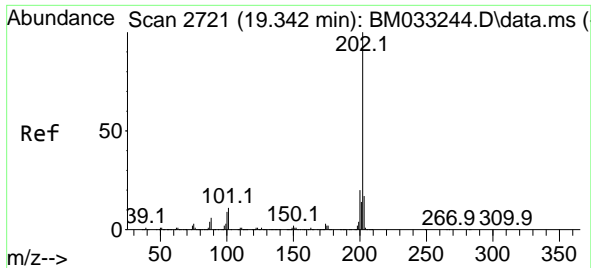

#75
 Fluoranthene
 Concen: 21.647 ng
 RT: 19.342 min Scan# 21
 Delta R.T. -0.000 min
 Lab File: BM033243.D
 Acq: 24 Nov 2021 11:37

Instrument :

BNA_M

ClientSampleId :

SSTDICC020

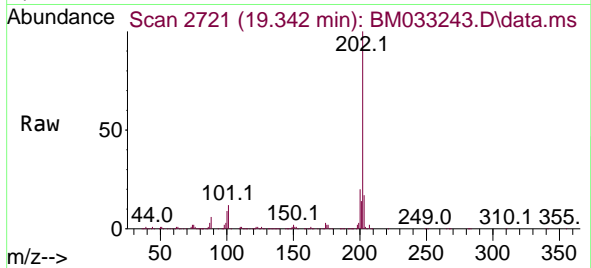

Tgt Ion:202 Resp: 772116
 Ion Ratio Lower Upper
 202 100
 101 11.7 0.0 29.9
 203 17.1 0.0 36.8

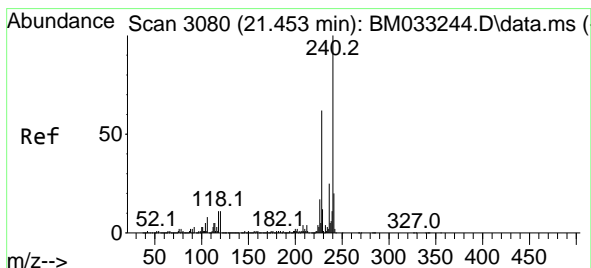
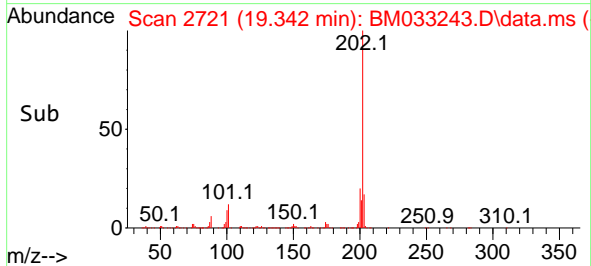
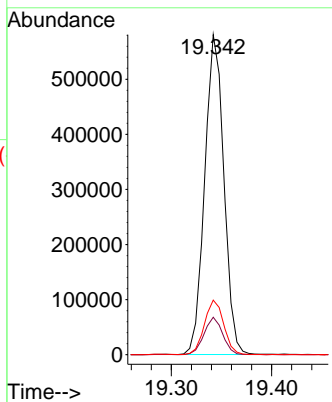

#76
 Chrysene-d12
 Concen: 20.000 ng
 RT: 21.453 min Scan# 3080
 Delta R.T. -0.000 min
 Lab File: BM033243.D
 Acq: 24 Nov 2021 11:37

Tgt Ion:240 Resp: 624821
 Ion Ratio Lower Upper
 240 100
 120 10.4 7.8 11.6
 236 24.6 20.9 31.3

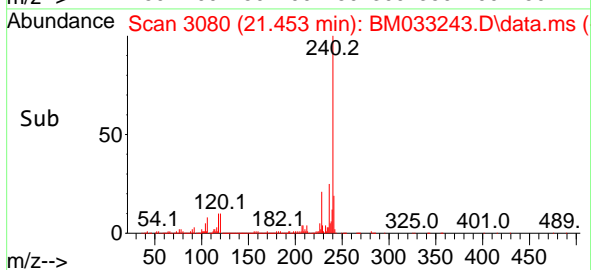
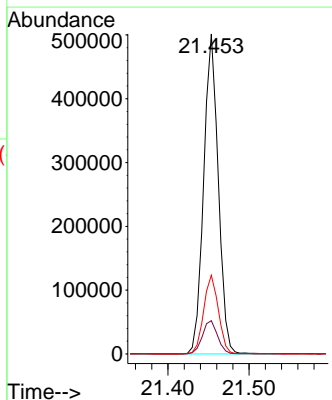
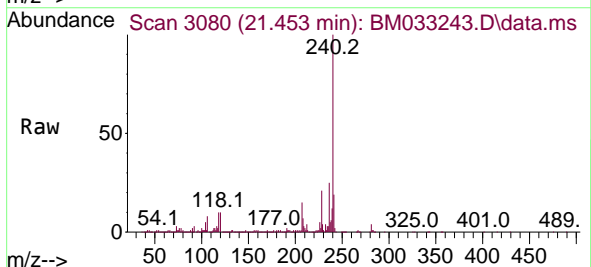

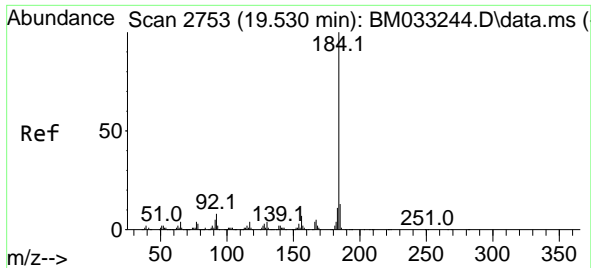

#77
 Benzidine
 Concen: 8.231 ng
 RT: 19.530 min Scan# 2753
 Delta R.T. -0.000 min
 Lab File: BM033243.D
 Acq: 24 Nov 2021 11:37

Instrument : BNA_M
 ClientSampleId : BM033243.D
 SSTDICC020

Tgt Ion	Resp	Lower	Upper
184	140949		
185	14.0	10.6	16.0
183	10.8	9.0	13.4

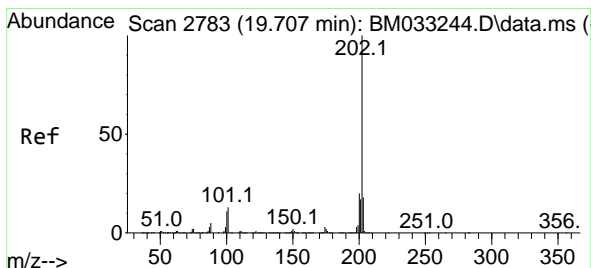
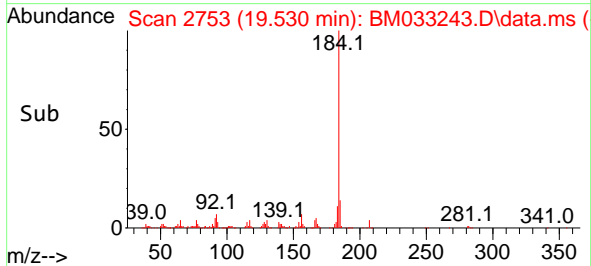
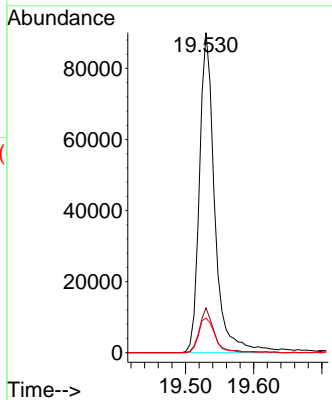
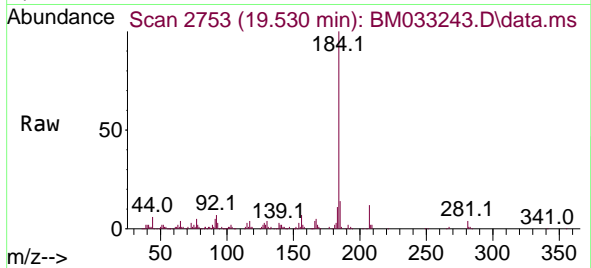

#78
 Pyrene
 Concen: 19.457 ng
 RT: 19.706 min Scan# 2783
 Delta R.T. -0.000 min
 Lab File: BM033243.D
 Acq: 24 Nov 2021 11:37

Tgt Ion	Resp	Lower	Upper
202	814491		
200	20.3	16.6	25.0
203	17.2	13.7	20.5

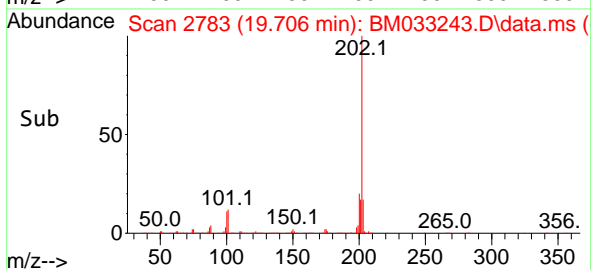
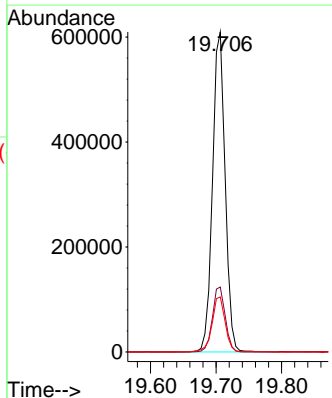
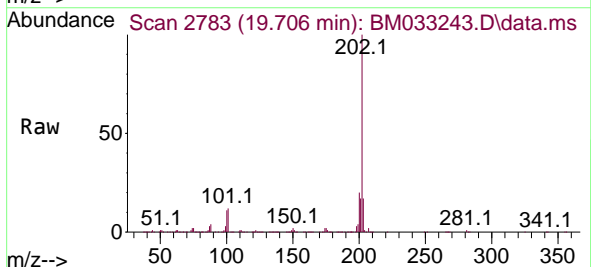

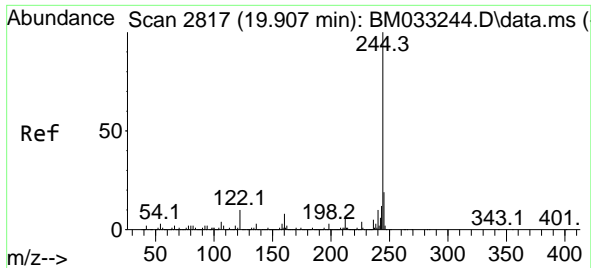

#79
 Terphenyl-d14
 Concen: 44.013 ng
 RT: 19.901 min Scan# 2816
 Delta R.T. -0.006 min
 Lab File: BM033243.D
 Acq: 24 Nov 2021 11:37

Instrument :

BNA_M

ClientSampleId :

SSTDICC020

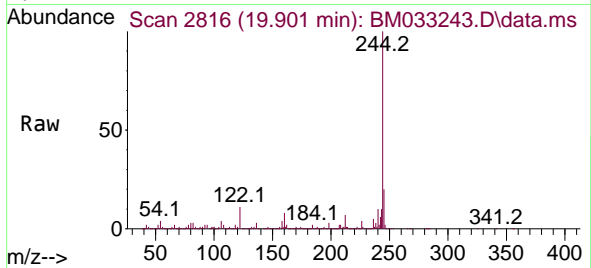

Tgt Ion:244 Resp: 1259599
 Ion Ratio Lower Upper
 244 100
 212 7.0 6.5 9.7
 122 11.3 8.7 13.1

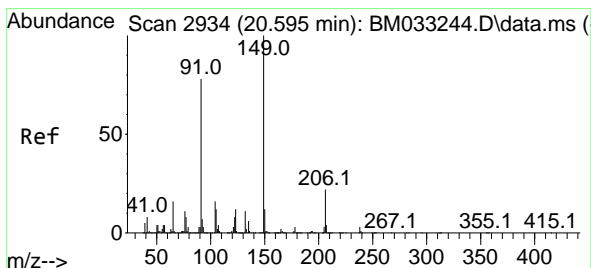
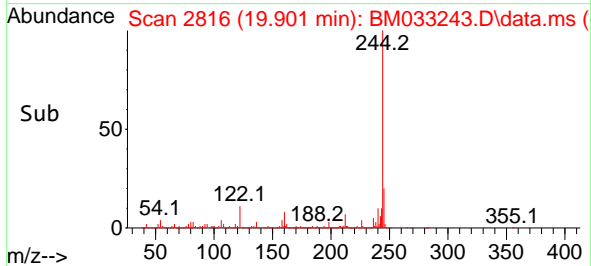
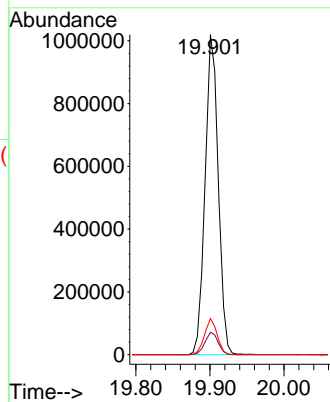

#80
 Butylbenzylphthalate
 Concen: 17.861 ng
 RT: 20.595 min Scan# 2934
 Delta R.T. -0.000 min
 Lab File: BM033243.D
 Acq: 24 Nov 2021 11:37

Tgt Ion:149 Resp: 300512
 Ion Ratio Lower Upper
 149 100
 91 77.2 64.0 96.0
 206 21.8 14.4 21.6#

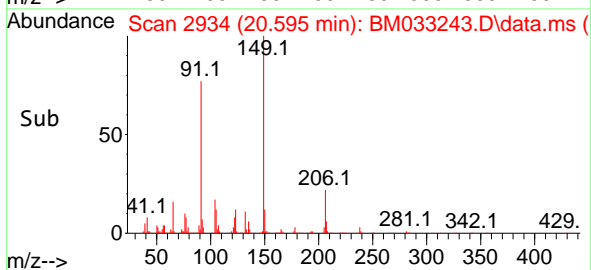
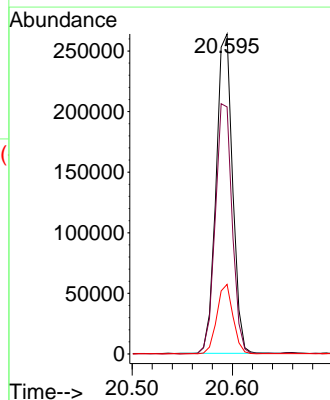
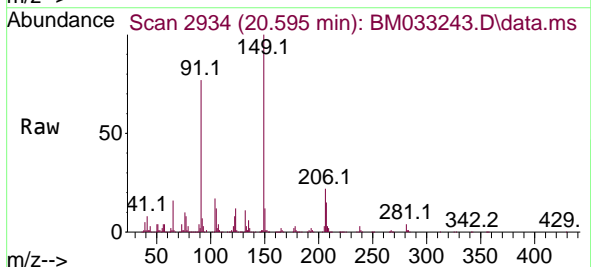

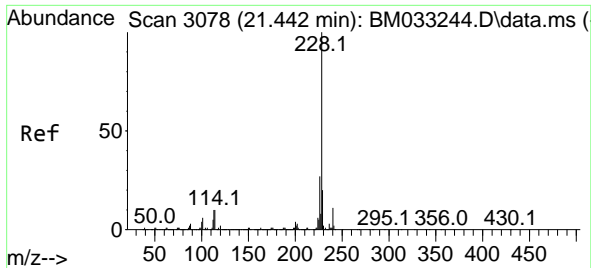

#81
 Benzo(a)anthracene
 Concen: 20.658 ng
 RT: 21.436 min Scan# 3077
 Delta R.T. -0.006 min
 Lab File: BM033243.D
 Acq: 24 Nov 2021 11:37

Instrument :
 BNA_M
 ClientSampleId :
 SSTDICC020

Tgt Ion:228 Resp: 823503

Ion	Ratio	Lower	Upper
228	100		
226	26.1	21.4	32.2
229	19.3	15.3	22.9

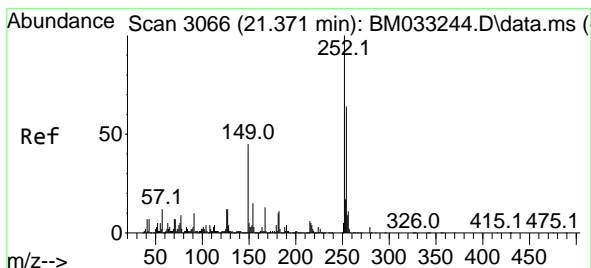
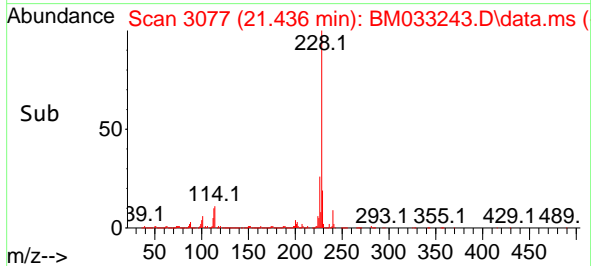
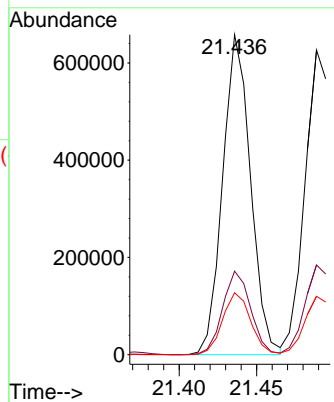
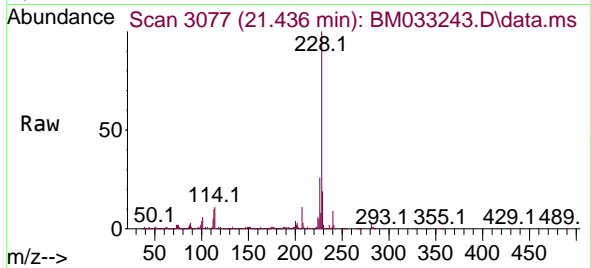

#82
 3,3'-Dichlorobenzidine
 Concen: 31.219 ng
 RT: 21.371 min Scan# 3066
 Delta R.T. -0.000 min
 Lab File: BM033243.D
 Acq: 24 Nov 2021 11:37

Tgt Ion:252 Resp: 390705

Ion	Ratio	Lower	Upper
252	100		
254	64.2	51.6	77.4
126	10.5	9.7	14.5

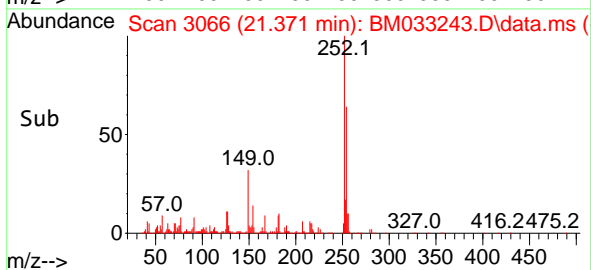
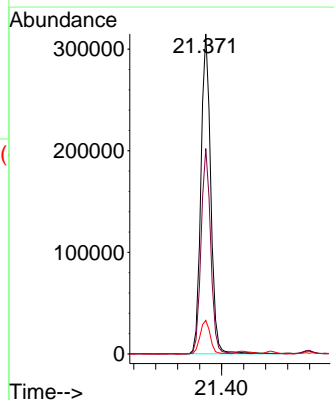
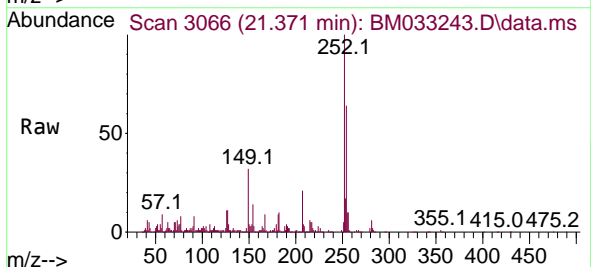

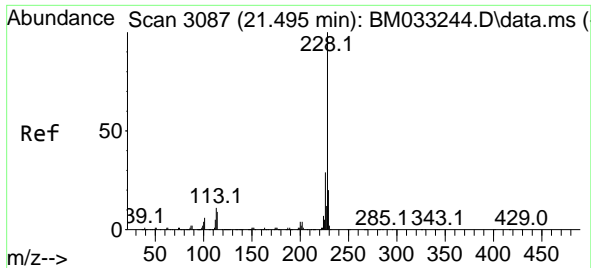

#83
 Chrysene
 Concen: 20.191 ng
 RT: 21.489 min Scan# 3086
 Delta R.T. -0.006 min
 Lab File: BM033243.D
 Acq: 24 Nov 2021 11:37

Instrument : BNA_M
 Client Sample Id : BM033243.D
 SSTDICC020

Tgt Ion	Resp	Lower	Upper
228	100		
226	29.5	24.0	36.0
229	19.2	16.0	24.0

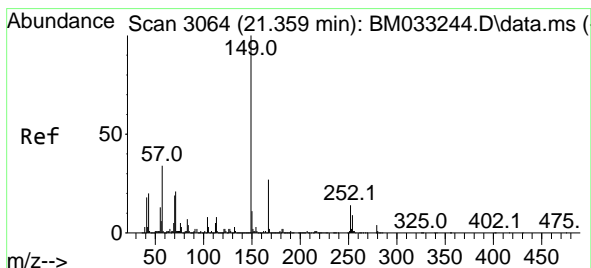
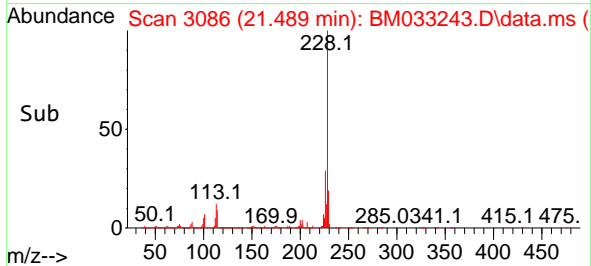
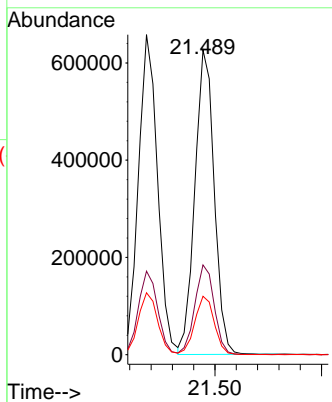
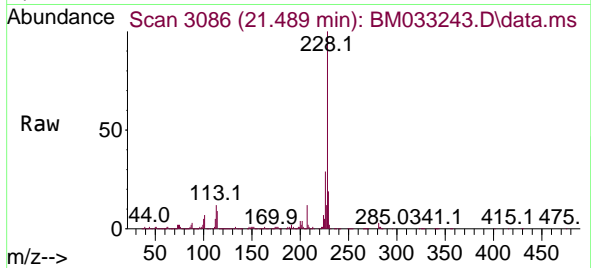

#84
 Bis(2-ethylhexyl)phthalate
 Concen: 19.042 ng
 RT: 21.359 min Scan# 3064
 Delta R.T. -0.000 min
 Lab File: BM033243.D
 Acq: 24 Nov 2021 11:37

Tgt Ion	Resp	Lower	Upper
149	100		
167	26.7	19.7	29.5
279	4.2	2.6	4.0

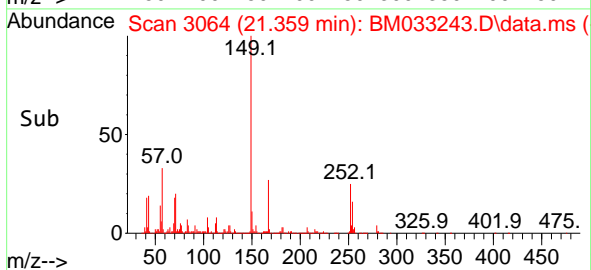
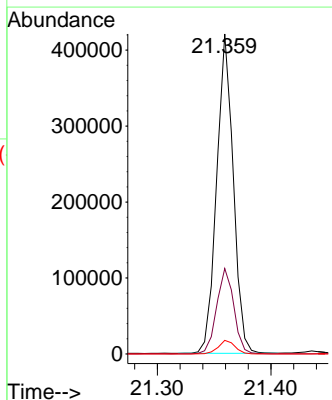
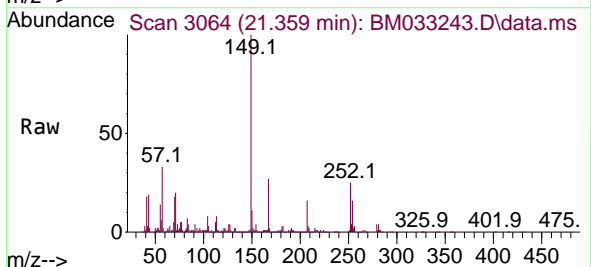

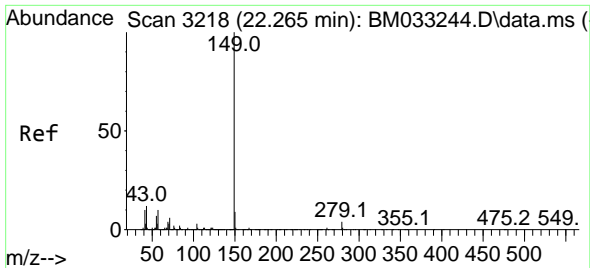

#85
 Di-n-octyl phthalate
 Concen: 18.367 ng
 RT: 22.265 min Scan# 31
 Delta R.T. -0.000 min
 Lab File: BM033243.D
 Acq: 24 Nov 2021 11:37

Instrument :
 BNA_M
 ClientSampleId :
 SSTDICC020

Tgt Ion:149 Resp: 735164

Ion	Ratio	Lower	Upper
149	100		
167	1.8	1.2	1.8#
43	12.4	10.4	15.6

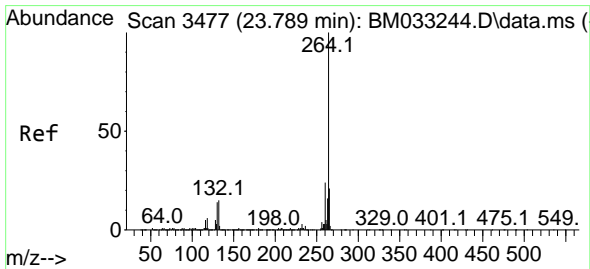
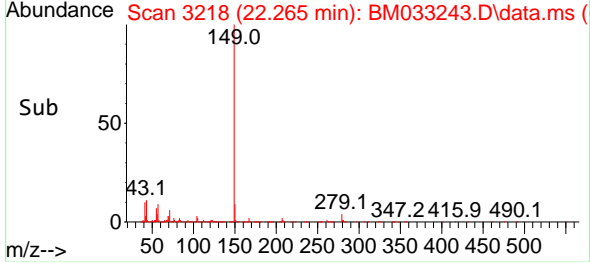
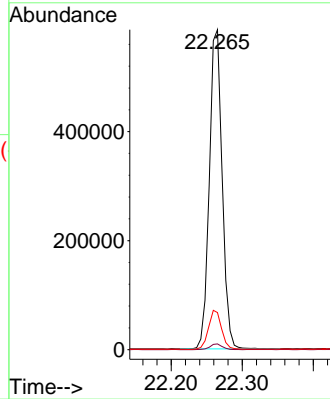
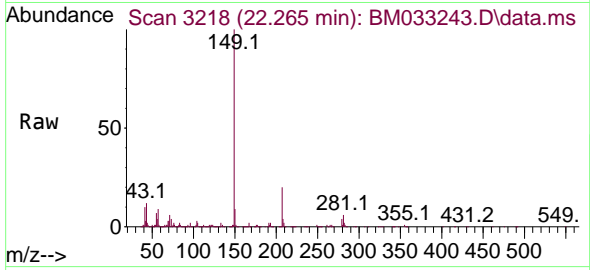

#86
 Perylene-d12
 Concen: 20.000 ng
 RT: 23.783 min Scan# 3476
 Delta R.T. -0.006 min
 Lab File: BM033243.D
 Acq: 24 Nov 2021 11:37

Tgt Ion:264 Resp: 647510

Ion	Ratio	Lower	Upper
264	100		
260	23.1	19.3	28.9
265	22.1	18.3	27.5

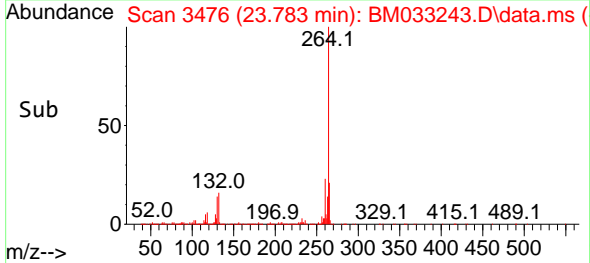
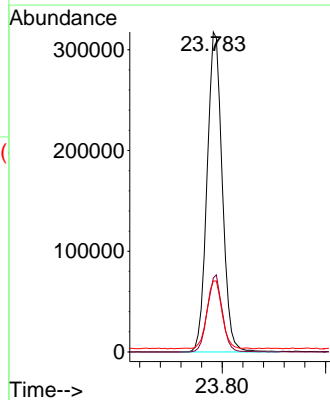
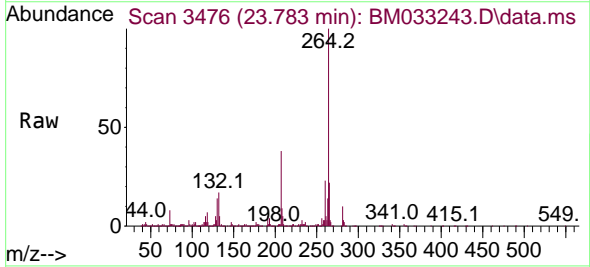

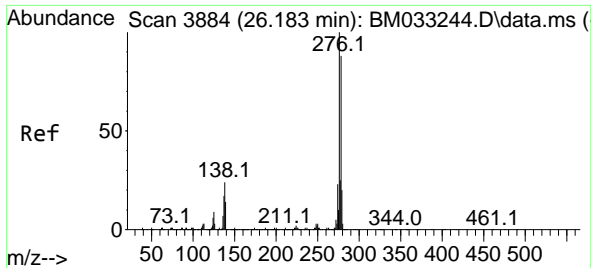

#87
 Indeno(1,2,3-cd)pyrene
 Concen: 22.793 ng
 RT: 26.171 min Scan# 31
 Delta R.T. -0.012 min
 Lab File: BM033243.D
 Acq: 24 Nov 2021 11:37

Instrument :
 BNA_M
 ClientSampleId :
 SSTDICC020

Tgt Ion	Resp	Lower	Upper
276	100		
138	25.0	18.4	27.6
277	25.2	20.1	30.1

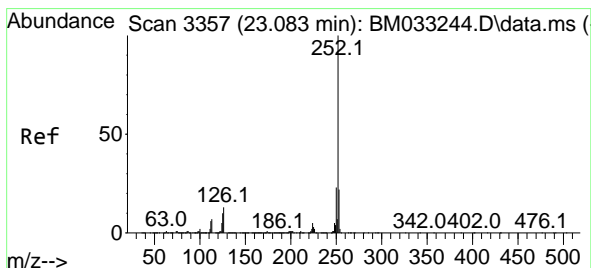
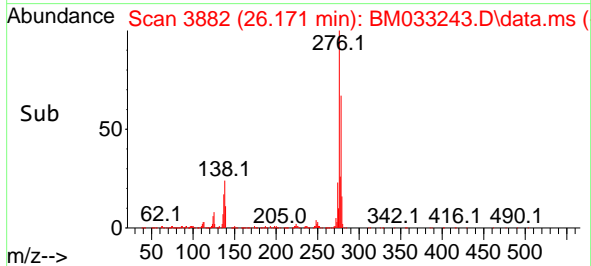
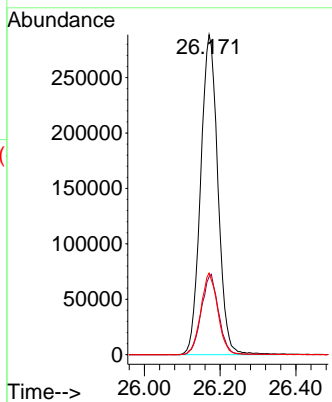
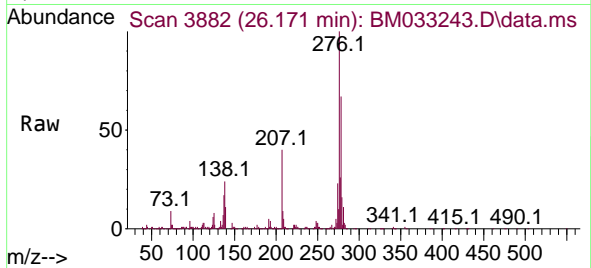

#88
 Benzo(b)fluoranthene
 Concen: 20.090 ng
 RT: 23.077 min Scan# 3356
 Delta R.T. -0.006 min
 Lab File: BM033243.D
 Acq: 24 Nov 2021 11:37

Tgt Ion	Resp	Lower	Upper
252	100		
253	21.7	18.0	27.0
125	10.3	7.5	11.3

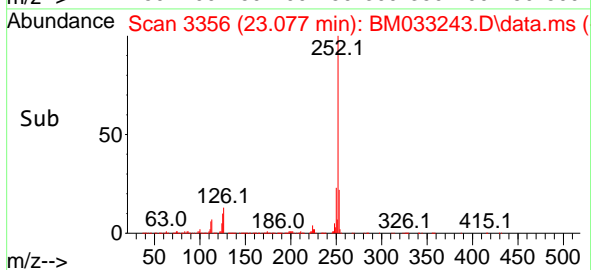
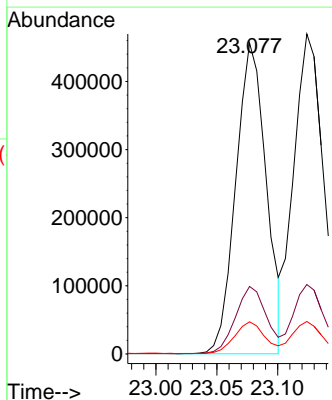
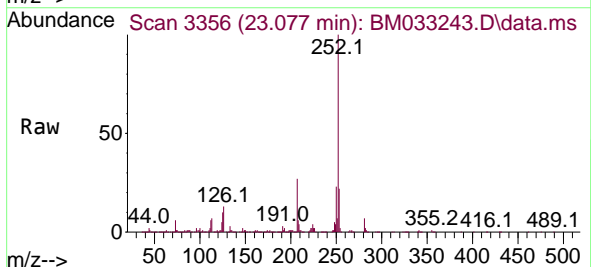

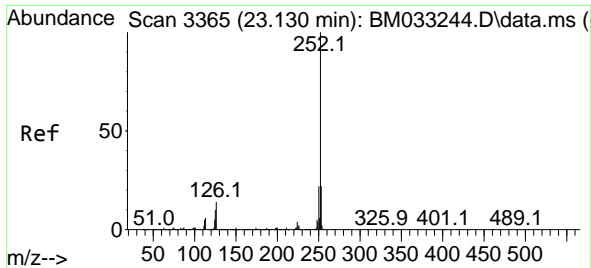

#89
 Benzo(k)fluoranthene
 Concen: 20.904 ng
 RT: 23.124 min Scan# 31
 Delta R.T. -0.006 min
 Lab File: BM033243.D
 Acq: 24 Nov 2021 11:37

Instrument :
 BNA_M
 ClientSampleId :
 SSTDICC020

Tgt Ion:252 Resp: 803338
 Ion Ratio Lower Upper
 252 100
 253 21.7 17.3 25.9
 125 10.1 7.5 11.3

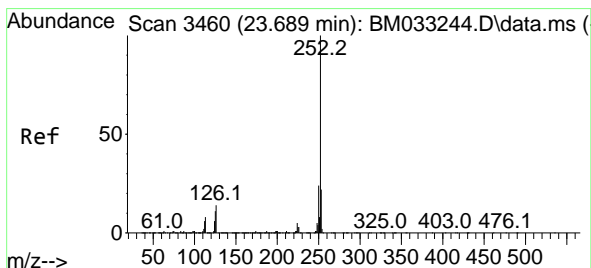
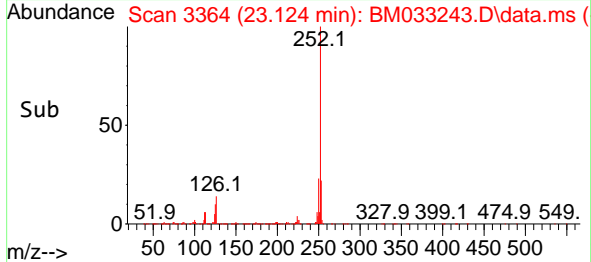
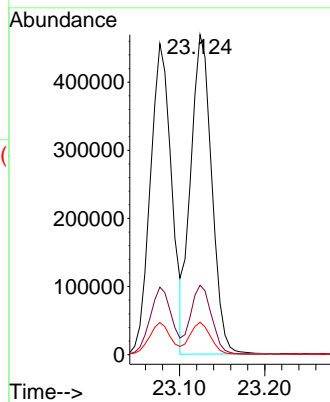
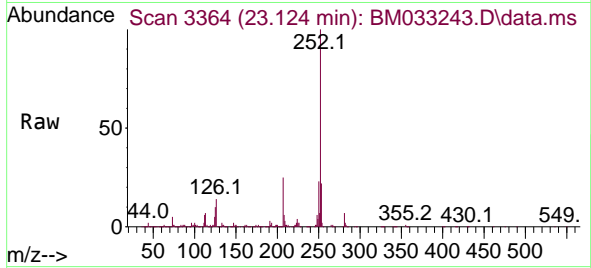

#90
 Benzo(a)pyrene
 Concen: 20.603 ng
 RT: 23.683 min Scan# 3459
 Delta R.T. -0.006 min
 Lab File: BM033243.D
 Acq: 24 Nov 2021 11:37

Tgt Ion:252 Resp: 671103
 Ion Ratio Lower Upper
 252 100
 253 21.2 17.4 26.2
 125 11.3 8.1 12.1

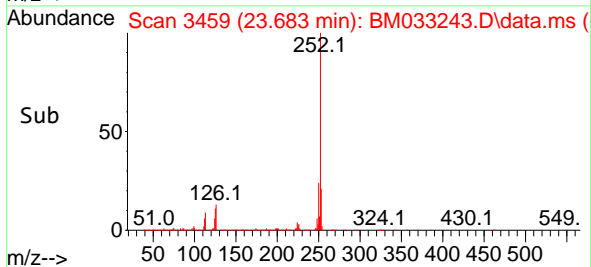
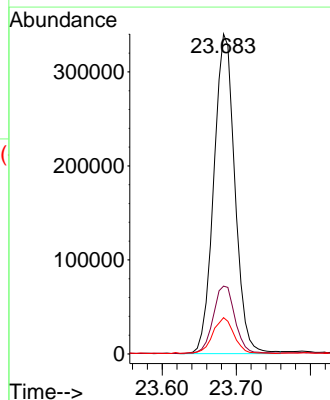
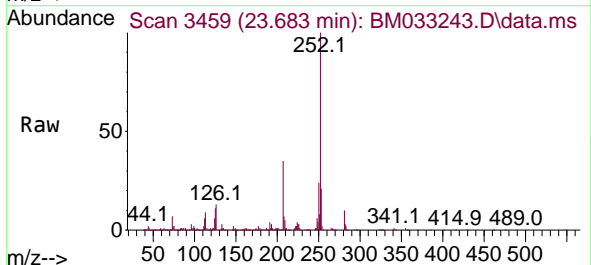

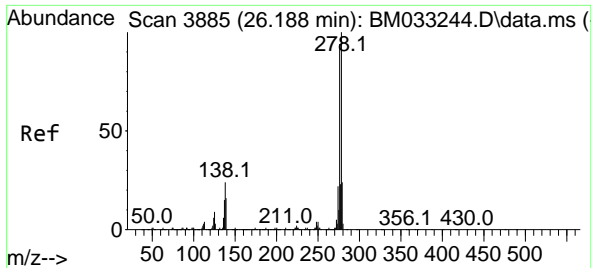

#91
 Dibenzo(a,h)anthracene
 Concen: 22.947 ng
 RT: 26.188 min Scan# 3885
 Delta R.T. -0.000 min
 Lab File: BM033243.D
 Acq: 24 Nov 2021 11:37

Instrument :

BNA_M

ClientSampleId :

SSTDICC020

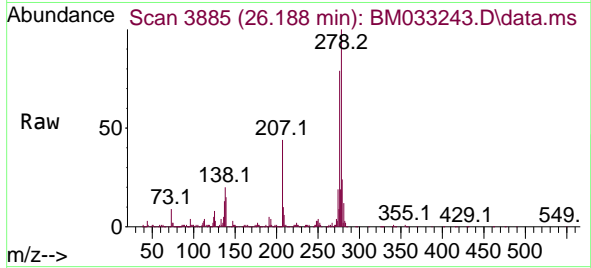

Tgt Ion:278 Resp: 764690
 Ion Ratio Lower Upper
 278 100
 139 15.3 10.9 16.3
 279 23.5 18.2 27.2

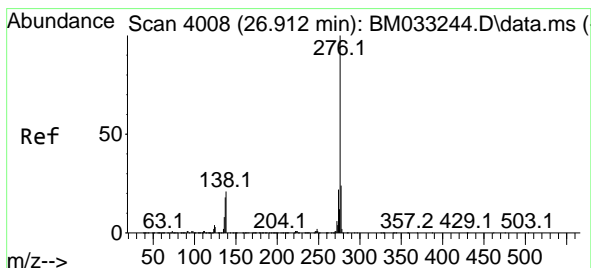
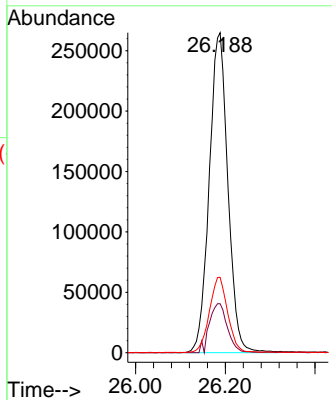
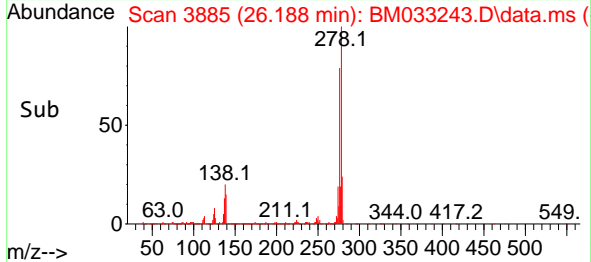

#92
 Benzo(g,h,i)perylene
 Concen: 22.864 ng
 RT: 26.906 min Scan# 4007
 Delta R.T. -0.006 min
 Lab File: BM033243.D
 Acq: 24 Nov 2021 11:37

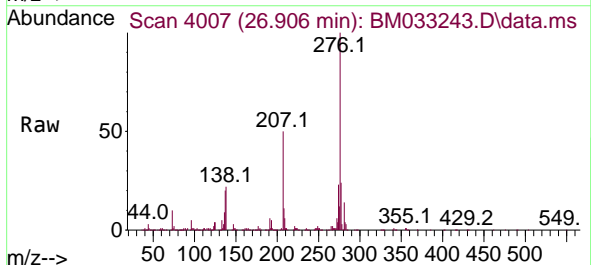

Tgt Ion:276 Resp: 757854
 Ion Ratio Lower Upper
 276 100
 277 23.7 19.4 29.0
 138 21.7 14.6 22.0

