

Data Path : Z:\svoasrv\HPCHEM1\BNA_M\Data\BM123124\
 Data File : BM049302.D
 Acq On : 31 Dec 2024 13:14
 Operator : RC/JU
 Sample : SSTDICC2.5
 Misc :
 ALS Vial : 2 Sample Multiplier: 1

Instrument :
 BNA_M
 ClientSampleId :
 SSTDICC2.5

Quant Time: Dec 31 22:10:31 2024
 Quant Method : Z:\svoasrv\HPCHEM1\BNA_M\Methods\8270-BM123124.M
 Quant Title : ASP BNA STANDARDS FOR 5 POINT CALIBRATION
 QLast Update : Tue Dec 31 22:05:37 2024
 Response via : Initial Calibration

Compound	R.T.	QIon	Response	Conc	Units	Dev(Min)
Internal Standards						
1) 1,4-Dichlorobenzene-d4	7.528	152	150944	20.000	ng	0.00
21) Naphthalene-d8	10.292	136	537600	20.000	ng	0.00
39) Acenaphthene-d10	14.169	164	339236	20.000	ng	0.00
64) Phenanthrene-d10	16.921	188	713902	20.000	ng	0.00
76) Chrysene-d12	21.151	240	640281	20.000	ng	0.00
86) Perylene-d12	23.933	264	739388	20.000	ng	0.00
System Monitoring Compounds						
5) 2-Fluorophenol	5.163	112	44811	4.990	ng	0.00
7) Phenol-d6	6.722	99	54886	4.693	ng	0.00
23) Nitrobenzene-d5	8.669	82	50444	5.298	ng	0.00
42) 2,4,6-Tribromophenol	15.669	330	17181	4.138	ng	0.00
45) 2-Fluorobiphenyl	12.780	172	125034	5.656	ng	0.00
79) Terphenyl-d14	19.568	244	160787	5.125	ng	0.00
Target Compounds						
2) 1,4-Dioxane	3.163	88	10900	2.965	ng	98
3) Pyridine	3.546	79	26955	2.761	ng	# 91
4) n-Nitrosodimethylamine	3.458	42	11787	2.843	ng	# 77
6) Aniline	6.869	93	25271	2.603	ng	97
8) 2-Chlorophenol	7.098	128	22277	2.283	ng	97
9) Benzaldehyde	6.687	77	20190	3.514	ng	100
10) Phenol	6.746	94	28688	2.438	ng	95
11) bis(2-Chloroethyl)ether	6.969	93	25493	2.720	ng	98
12) 1,3-Dichlorobenzene	7.416	146	30220	2.687	ng	97
13) 1,4-Dichlorobenzene	7.563	146	29471	2.579	ng	98
14) 1,2-Dichlorobenzene	7.875	146	28096	2.544	ng	94
15) Benzyl Alcohol	7.775	79	18326	2.456	ng	96
16) 2,2'-oxybis(1-Chloropr...	8.063	45	36102	2.634	ng	94
17) 2-Methylphenol	7.981	107	16582	2.121	ng	91
18) Hexachloroethane	8.593	117	11263	2.689	ng	92
19) n-Nitroso-di-n-propyla...	8.334	70	17676	2.389	ng	# 98
20) 3+4-Methylphenols	8.304	107	21752	2.008	ng	92
22) Acetophenone	8.345	105	34581	2.636	ng	# 91
24) Nitrobenzene	8.710	77	25666	2.602	ng	94
25) Isophorone	9.240	82	42514	2.436	ng	98
26) 2-Nitrophenol	9.422	139	8396	1.843	ng	# 87
27) 2,4-Dimethylphenol	9.492	122	11938	2.160	ng	89
28) bis(2-Chloroethoxy)met...	9.728	93	28411	2.573	ng	97
29) 2,4-Dichlorophenol	9.951	162	18005	2.265	ng	100
30) 1,2,4-Trichlorobenzene	10.157	180	27241	2.992	ng	95
31) Naphthalene	10.339	128	70258	2.506	ng	98
32) Benzoic acid	9.557	122	7813	1.270	ng	# 80
33) 4-Chloroaniline	10.463	127	20463	2.250	ng	97
34) Hexachlorobutadiene	10.634	225	17123	3.034	ng	91
35) Caprolactam	11.245	113	4769	1.847	ng	# 80
36) 4-Chloro-3-methylphenol	11.598	107	17283	2.083	ng	95
37) 2-Methylnaphthalene	11.963	142	44689	2.385	ng	98
38) 1-Methylnaphthalene	12.186	142	45809	2.466	ng	97
40) 1,2,4,5-Tetrachloroben...	12.339	216	27826	2.870	ng	98
41) Hexachlorocyclopentadiene	12.322	237	8072	2.460	ng	98
43) 2,4,6-Trichlorophenol	12.586	196	14902	2.316	ng	90

Data Path : Z:\svoasrv\HPCHEM1\BNA_M\Data\BM123124\
 Data File : BM049302.D
 Acq On : 31 Dec 2024 13:14
 Operator : RC/JU
 Sample : SSTDICC2.5
 Misc :
 ALS Vial : 2 Sample Multiplier: 1

Instrument :
 BNA_M
 ClientSampleId :
 SSTDICC2.5

Quant Time: Dec 31 22:10:31 2024
 Quant Method : Z:\svoasrv\HPCHEM1\BNA_M\Methods\8270-BM123124.M
 Quant Title : ASP BNA STANDARDS FOR 5 POINT CALIBRATION
 QLast Update : Tue Dec 31 22:05:37 2024
 Response via : Initial Calibration

Compound	R.T.	QIon	Response	Conc	Units	Dev(Min)
44) 2,4,5-Trichlorophenol	12.663	196	16786	2.339	ng	96
46) 1,1'-Biphenyl	12.998	154	61089	2.522	ng	98
47) 2-Chloronaphthalene	13.028	162	49848	2.610	ng	98
48) 2-Nitroaniline	13.245	65	10609	2.048	ng	88
49) Acenaphthylene	13.886	152	64638	2.320	ng	98
50) Dimethylphthalate	13.639	163	59693	2.578	ng	98
51) 2,6-Dinitrotoluene	13.751	165	10158	1.966	ng	93
52) Acenaphthene	14.233	154	42366	2.393	ng	96
53) 3-Nitroaniline	14.086	138	7936	1.629	ng #	99
54) 2,4-Dinitrophenol	14.292	184	3244	1.074	ng #	83
55) Dibenzofuran	14.574	168	74538	2.650	ng	96
56) 4-Nitrophenol	14.416	139	5318	1.223	ng	90
57) 2,4-Dinitrotoluene	14.545	165	11157	1.635	ng #	80
58) Fluorene	15.222	166	56335	2.533	ng	96
59) 2,3,4,6-Tetrachlorophenol	14.804	232	13944	2.344	ng #	100
60) Diethylphthalate	15.016	149	55554	2.369	ng	99
61) 4-Chlorophenyl-phenyle...	15.227	204	31726	2.853	ng	96
62) 4-Nitroaniline	15.251	138	6918	1.372	ng	90
63) Azobenzene	15.521	77	48093	2.288	ng	98
65) 4,6-Dinitro-2-methylph...	15.310	198	5122	1.237	ng	80
66) n-Nitrosodiphenylamine	15.445	169	44615	2.277	ng	98
67) 4-Bromophenyl-phenylether	16.121	248	17267	2.386	ng	95
68) Hexachlorobenzene	16.227	284	21288	2.449	ng	93
69) Atrazine	16.404	200	15343	2.798	ng	99
70) Pentachlorophenol	16.580	266	10690	1.873	ng	96
71) Phenanthrene	16.963	178	88812	2.512	ng	99
72) Anthracene	17.051	178	78333	2.289	ng	99
73) Carbazole	17.333	167	73284	2.185	ng	96
74) Di-n-butylphthalate	17.910	149	79842	1.912	ng	99
75) Fluoranthene	18.986	202	99797	2.367	ng	98
77) Benzidine	19.192	184	13762	1.862	ng	97
78) Pyrene	19.351	202	104236	2.432	ng	99
80) Butylbenzylphthalate	20.280	149	31139	1.738	ng	97
81) Benzo(a)anthracene	21.133	228	101060	2.470	ng	97
82) 3,3'-Dichlorobenzidine	21.074	252	28469	2.031	ng #	96
83) Chrysene	21.192	228	98203	2.500	ng	98
84) Bis(2-ethylhexyl)phtha...	21.086	149	45705	1.755	ng	99
85) Di-n-octyl phthalate	22.150	149	72181	1.600	ng #	97
87) Indeno(1,2,3-cd)pyrene	27.021	276	114954	2.351	ng #	95
88) Benzo(b)fluoranthene	23.062	252	102914	2.428	ng	100
89) Benzo(k)fluoranthene	23.062	252	102914	2.511	ng	99
90) Benzo(a)pyrene	23.803	252	87799	2.382	ng	100
91) Dibenzo(a,h)anthracene	27.074	278	96084	2.360	ng	97
92) Benzo(g,h,i)perylene	27.980	276	100097	2.401	ng	96

(#) = qualifier out of range (m) = manual integration (+) = signals summed

Data Path : Z:\svoasrv\HPCHEM1\BNA_M\Data\BM123124\
 Data File : BM049302.D
 Acq On : 31 Dec 2024 13:14
 Operator : RC/JU
 Sample : SSTDICC2.5
 Misc :
 ALS Vial : 2 Sample Multiplier: 1

Instrument :
 BNA_M
 ClientSampleId :
 SSTDICC2.5

Quant Time: Dec 31 22:10:31 2024
 Quant Method : Z:\svoasrv\HPCHEM1\BNA_M\Methods\8270-BM123124.M
 Quant Title : ASP BNA STANDARDS FOR 5 POINT CALIBRATION
 QLast Update : Tue Dec 31 22:05:37 2024
 Response via : Initial Calibration

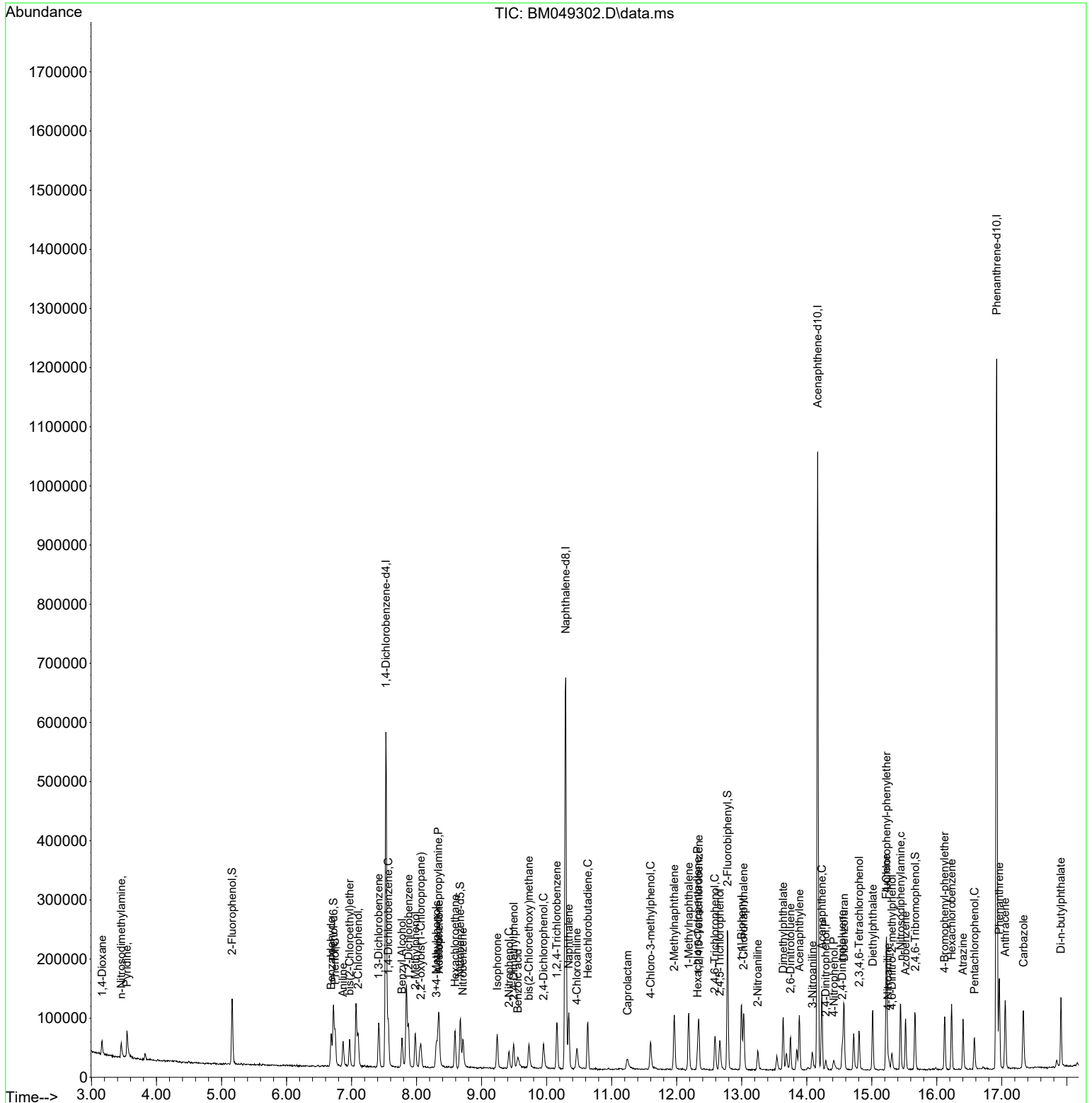

Data Path : Z:\svoasrv\HPCHEM1\BNA_M\Data\BM123124\
 Data File : BM049302.D
 Acq On : 31 Dec 2024 13:14
 Operator : RC/JU
 Sample : SSTDICC2.5
 Misc :
 ALS Vial : 2 Sample Multiplier: 1

Instrument :
 BNA_M
ClientSampleId :
 SSTDICC2.5

Quant Time: Dec 31 22:10:31 2024
 Quant Method : Z:\svoasrv\HPCHEM1\BNA_M\Methods\8270-BM123124.M
 Quant Title : ASP BNA STANDARDS FOR 5 POINT CALIBRATION
 QLast Update : Tue Dec 31 22:05:37 2024
 Response via : Initial Calibration

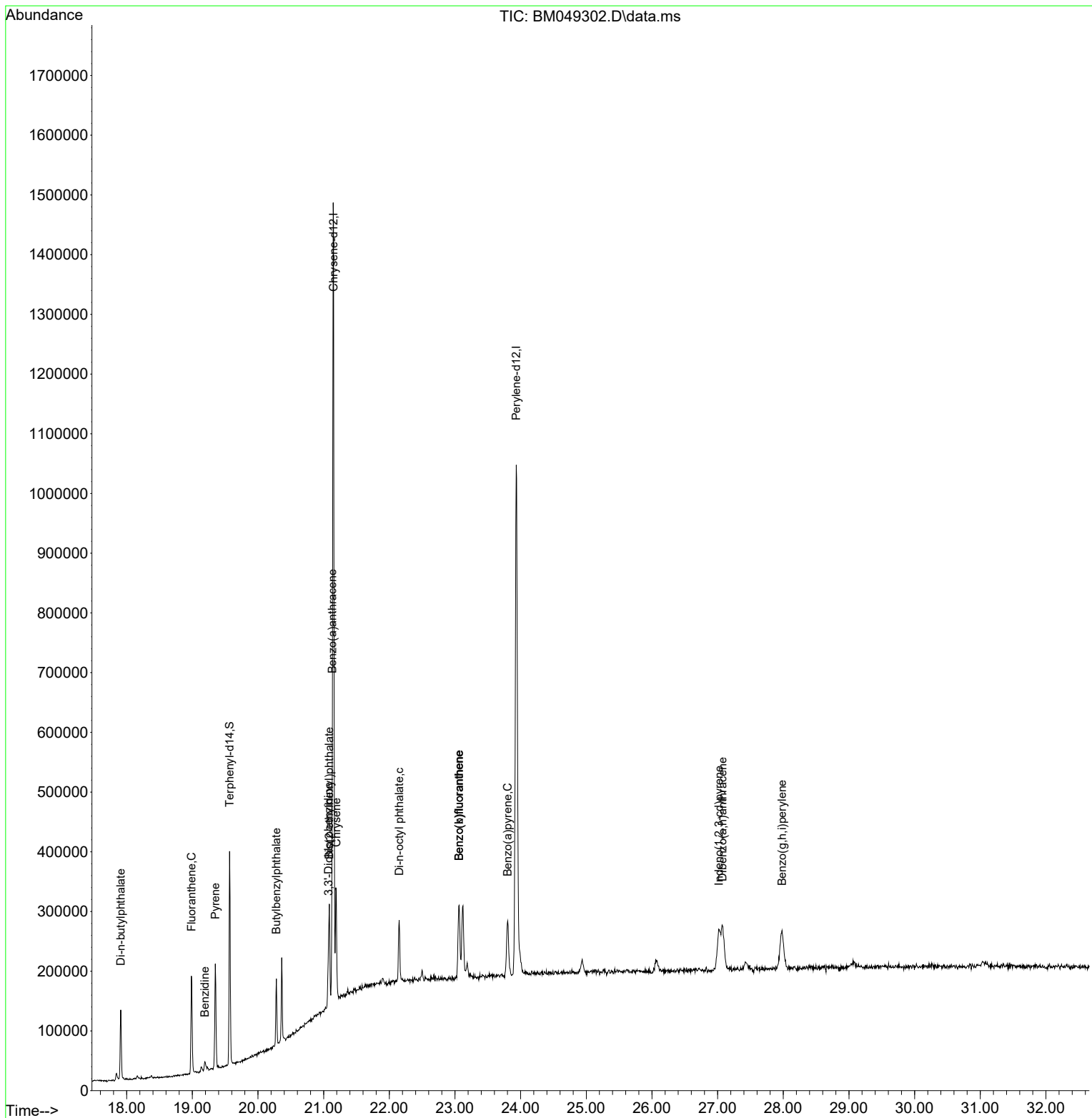

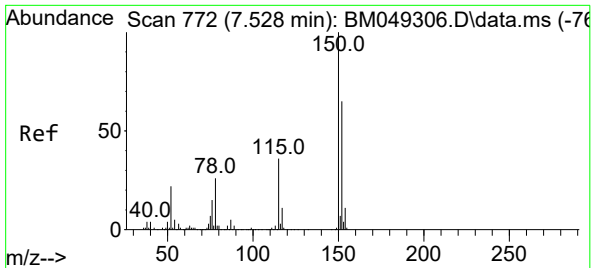

#1
 1,4-Dichlorobenzene-d4
 Concen: 20.000 ng
 RT: 7.528 min Scan# 71
 Delta R.T. -0.000 min
 Lab File: BM049302.D
 Acq: 31 Dec 2024 13:14

Instrument : BNA_M
 ClientSampleId : SSTDICC2.5

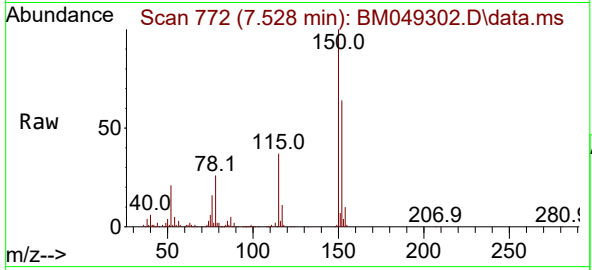

Tgt Ion:152 Resp: 150944

Ion	Ratio	Lower	Upper
152	100		
150	156.2	122.2	183.2
115	57.5	44.5	66.7

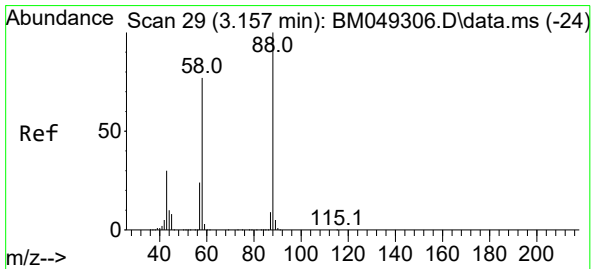
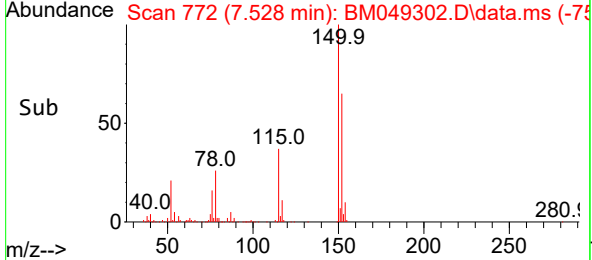
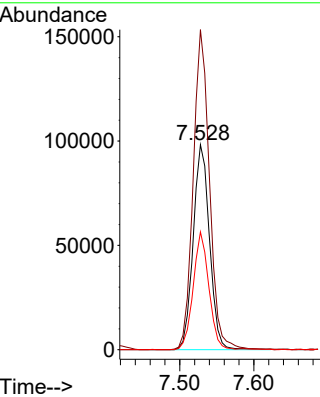

#2
 1,4-Dioxane
 Concen: 2.965 ng
 RT: 3.163 min Scan# 30
 Delta R.T. 0.006 min
 Lab File: BM049302.D
 Acq: 31 Dec 2024 13:14

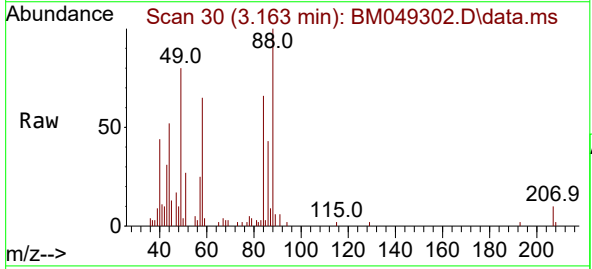

Tgt Ion: 88 Resp: 10900

Ion	Ratio	Lower	Upper
88	100		
58	77.3	61.9	92.9
43	32.6	23.6	35.4

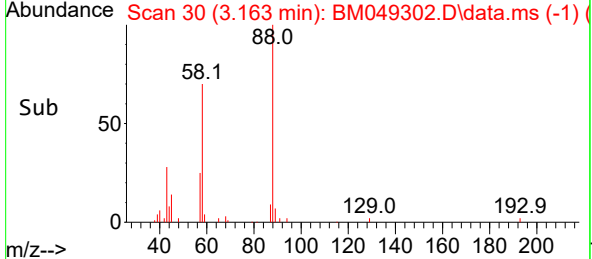
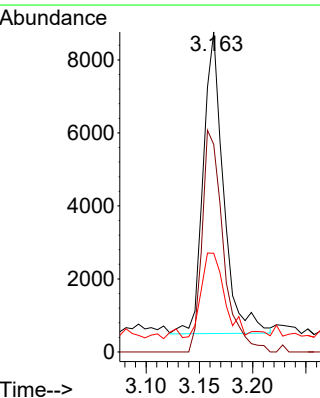

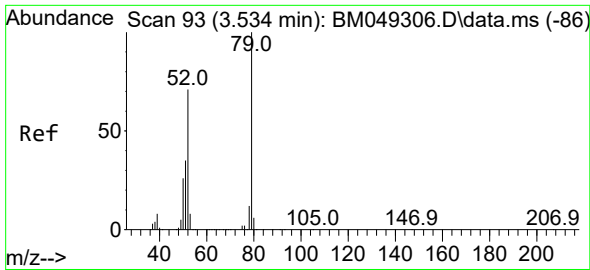

#3
 Pyridine
 Concen: 2.761 ng
 RT: 3.546 min Scan# 91
 Delta R.T. 0.012 min
 Lab File: BM049302.D
 Acq: 31 Dec 2024 13:14

Instrument :
 BNA_M
 ClientSampleId :
 SSTDICC2.5

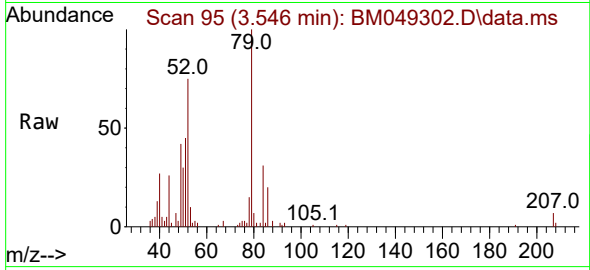

Tgt Ion: 79 Resp: 26955
 Ion Ratio Lower Upper
 79 100
 52 75.2 56.6 85.0
 51 44.6 28.2 42.4#

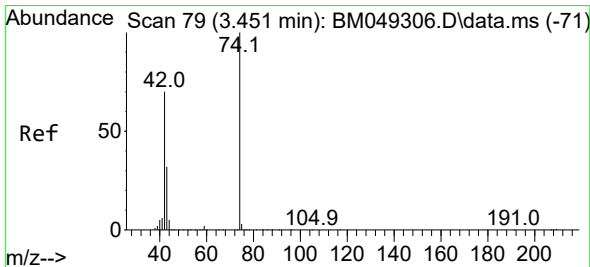
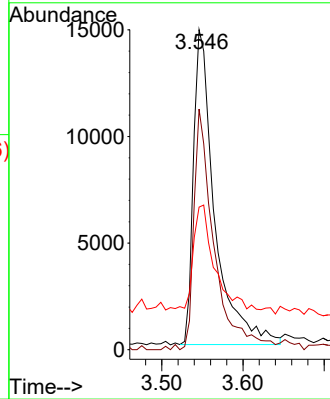
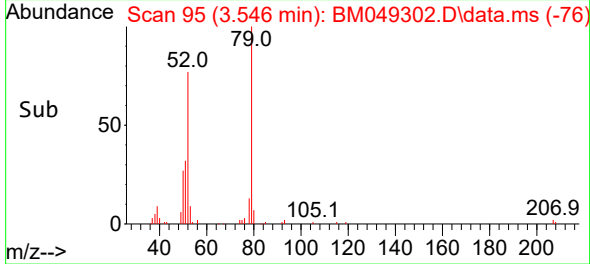

#4
 n-Nitrosodimethylamine
 Concen: 2.843 ng
 RT: 3.458 min Scan# 80
 Delta R.T. 0.006 min
 Lab File: BM049302.D
 Acq: 31 Dec 2024 13:14

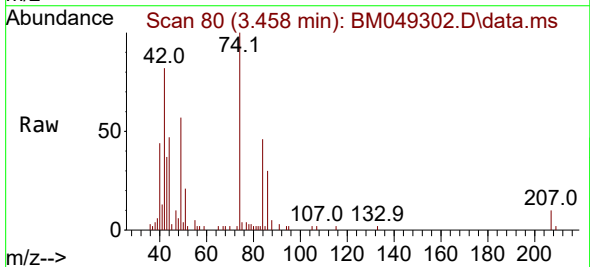

Tgt Ion: 42 Resp: 11787
 Ion Ratio Lower Upper
 42 100
 74 121.9 114.1 171.1
 44 57.7 6.2 9.4#

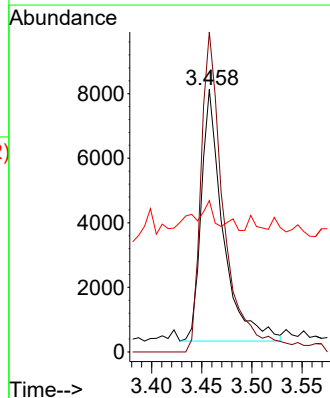
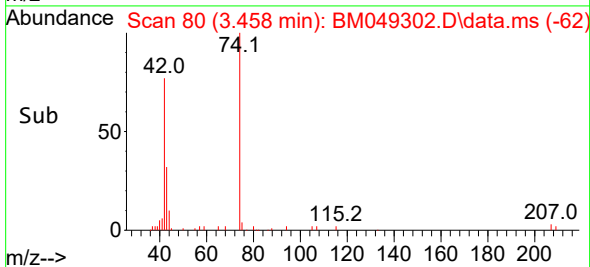

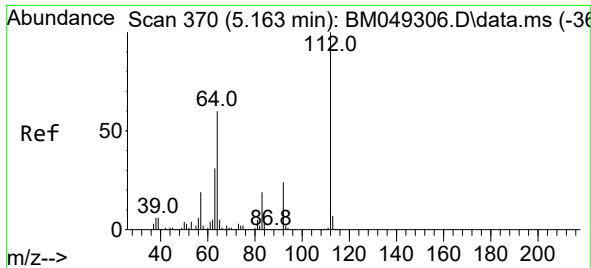

#5
 2-Fluorophenol
 Concen: 4.990 ng
 RT: 5.163 min Scan# 31
 Delta R.T. 0.000 min
 Lab File: BM049302.D
 Acq: 31 Dec 2024 13:14

Instrument :
 BNA_M
 ClientSampleId :
 SSTDICC2.5

Tgt Ion:112 Resp: 44811

Ion	Ratio	Lower	Upper
112	100		
64	61.3	48.2	72.4
63	33.1	24.6	37.0

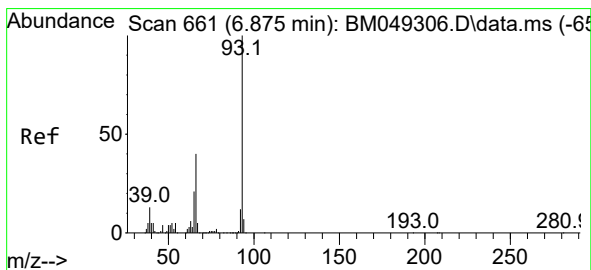
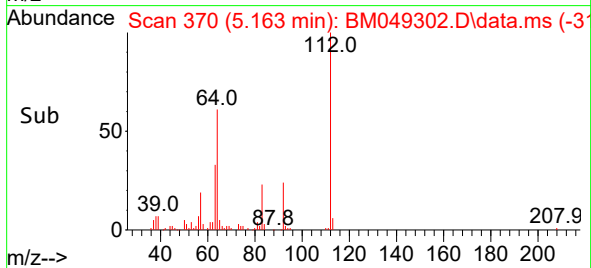
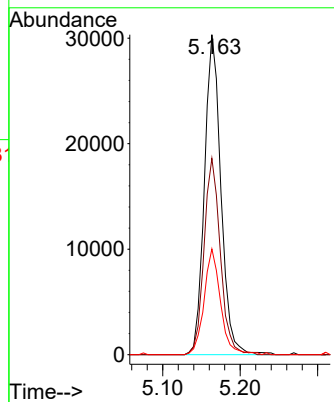
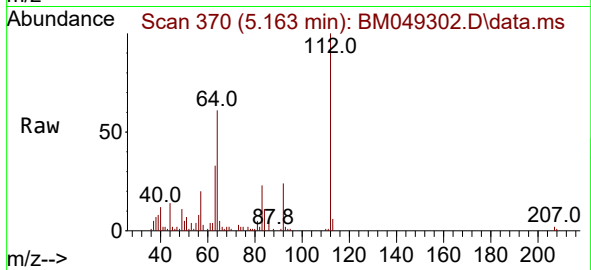

#6
 Aniline
 Concen: 2.603 ng
 RT: 6.869 min Scan# 660
 Delta R.T. -0.006 min
 Lab File: BM049302.D
 Acq: 31 Dec 2024 13:14

Tgt Ion: 93 Resp: 25271

Ion	Ratio	Lower	Upper
93	100		
66	42.0	32.2	48.2
65	22.3	16.8	25.2

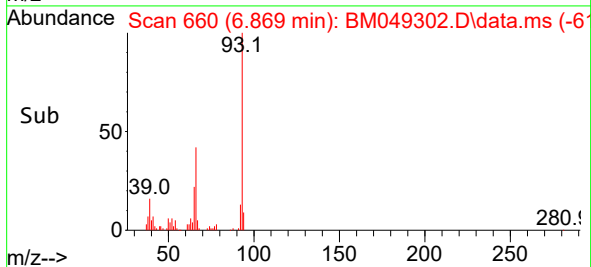
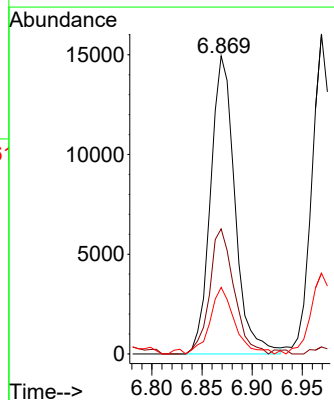
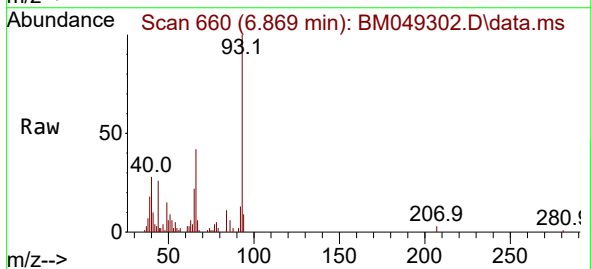

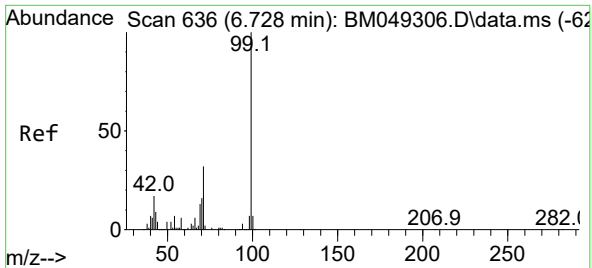

#7
 Phenol-d6
 Concen: 4.693 ng
 RT: 6.722 min Scan# 611
 Delta R.T. -0.006 min
 Lab File: BM049302.D
 Acq: 31 Dec 2024 13:14

Instrument : BNA_M
 ClientSampleId : SSTDICC2.5

Tgt Ion	Resp	Lower	Upper
99	54886	100	100
42	17.5	13.8	20.8
71	31.3	25.6	38.4

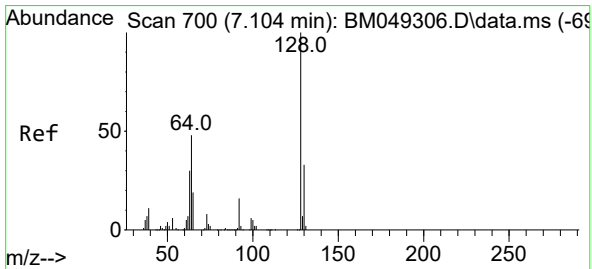
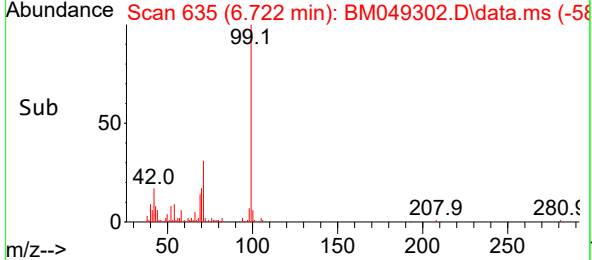
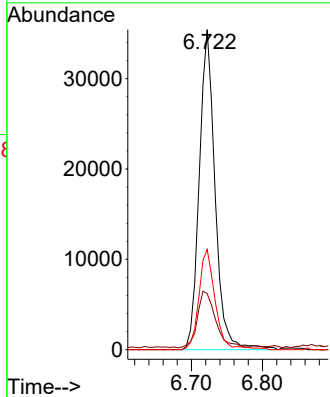
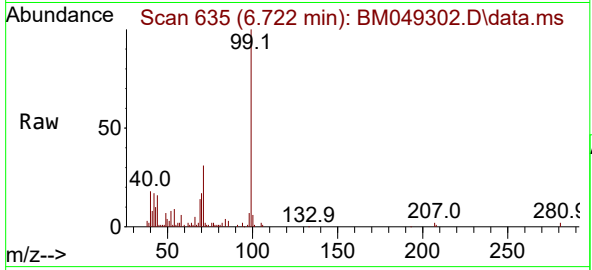

#8
 2-Chlorophenol
 Concen: 2.283 ng
 RT: 7.098 min Scan# 699
 Delta R.T. -0.006 min
 Lab File: BM049302.D
 Acq: 31 Dec 2024 13:14

Tgt Ion	Resp	Lower	Upper
128	22277	100	100
130	32.1	12.7	52.7
64	52.9	29.5	69.5

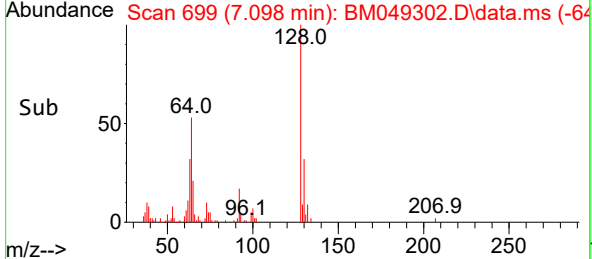
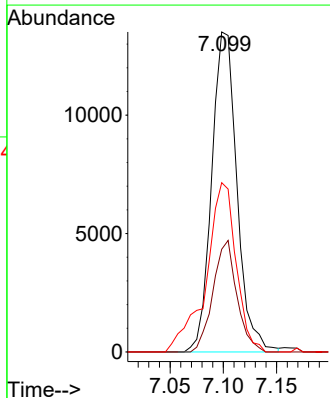
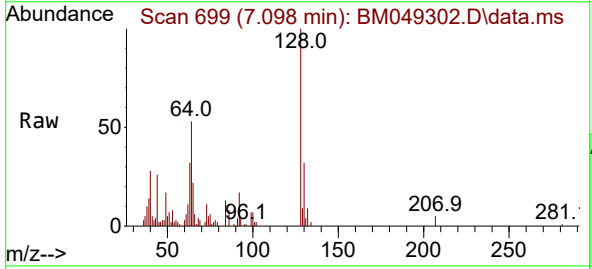

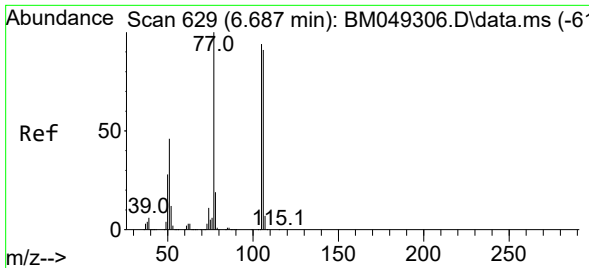

#9
Benzaldehyde
Concen: 3.514 ng
RT: 6.687 min Scan# 61
Delta R.T. 0.000 min
Lab File: BM049302.D
Acq: 31 Dec 2024 13:14

Instrument :
BNA_M
ClientSampleId :
SSTDICC2.5

Tgt Ion: 77 Resp: 20190

Ion	Ratio	Lower	Upper
77	100		
105	93.9	74.2	114.2
106	90.9	71.5	111.5

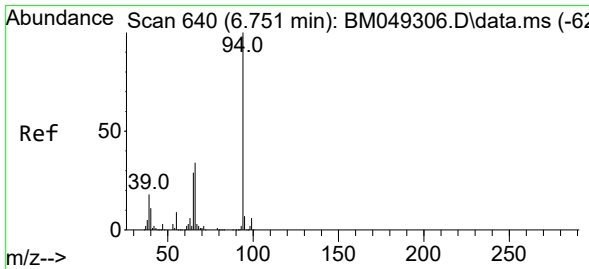
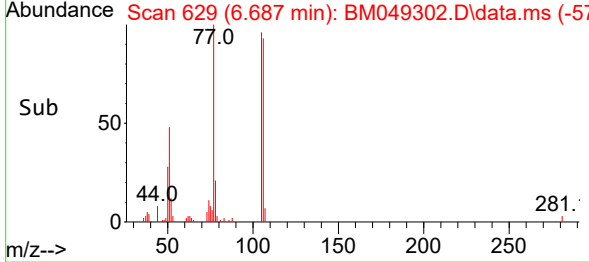
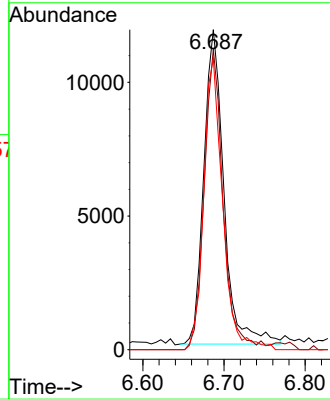
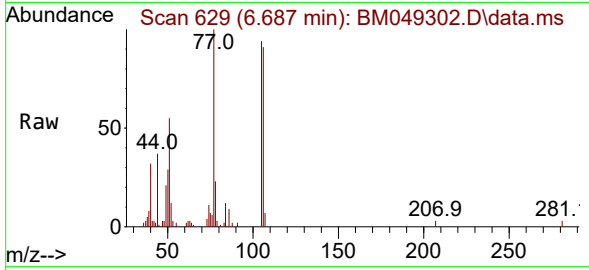

#10
Phenol
Concen: 2.438 ng
RT: 6.746 min Scan# 639
Delta R.T. -0.006 min
Lab File: BM049302.D
Acq: 31 Dec 2024 13:14

Tgt Ion: 94 Resp: 28688

Ion	Ratio	Lower	Upper
94	100		
65	32.1	8.8	48.8
66	36.5	14.3	54.3

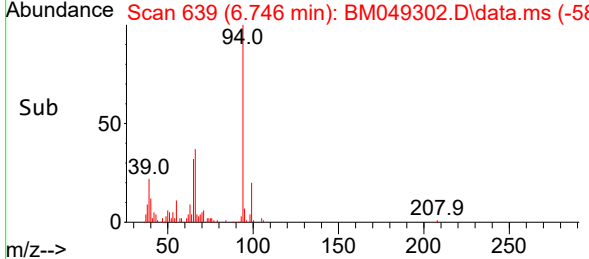
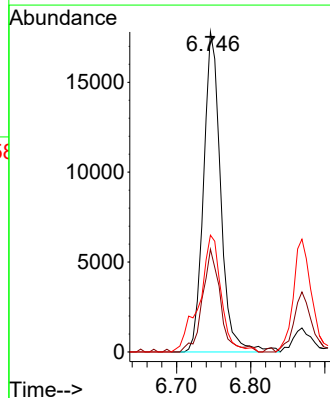
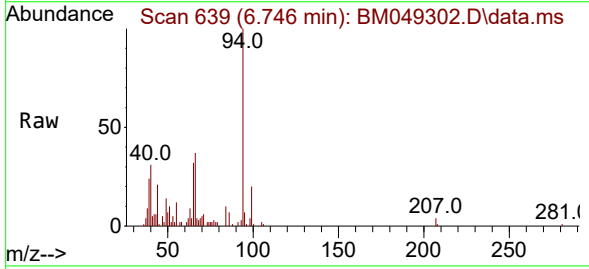

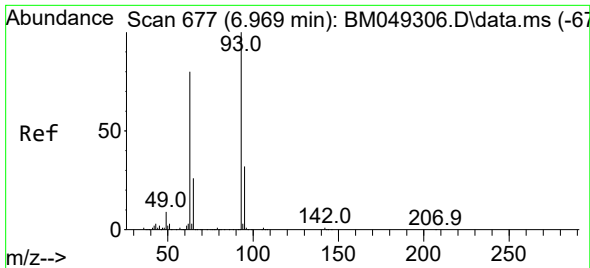

#11
 bis(2-Chloroethyl)ether
 Concen: 2.720 ng
 RT: 6.969 min Scan# 61
 Delta R.T. 0.000 min
 Lab File: BM049302.D
 Acq: 31 Dec 2024 13:14

Instrument :
 BNA_M
 ClientSampleId :
 SSTDICC2.5

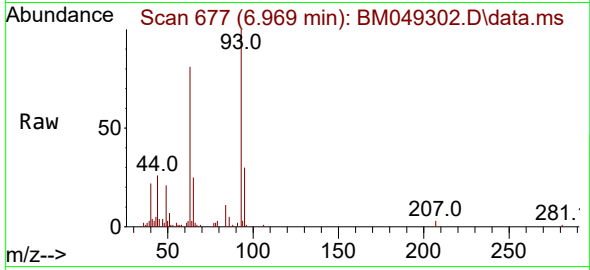

Tgt Ion: 93 Resp: 25493
 Ion Ratio Lower Upper
 93 100
 63 81.2 60.0 100.0
 95 30.0 12.2 52.2

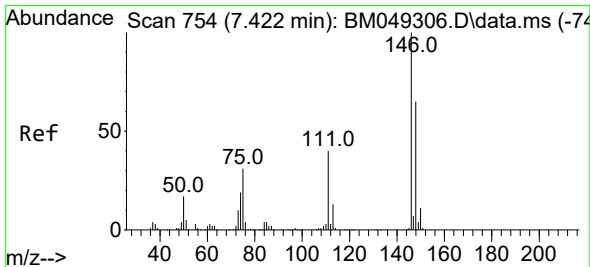
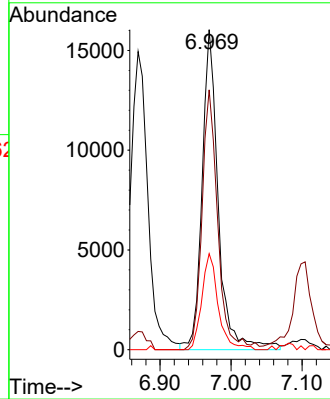
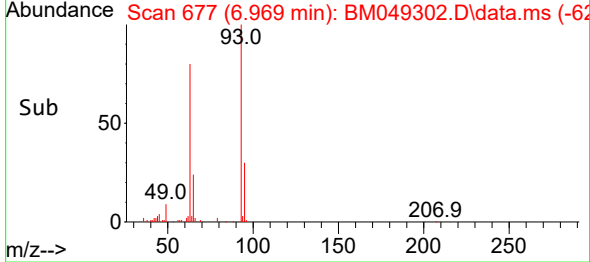

#12
 1,3-Dichlorobenzene
 Concen: 2.687 ng
 RT: 7.416 min Scan# 753
 Delta R.T. -0.006 min
 Lab File: BM049302.D
 Acq: 31 Dec 2024 13:14

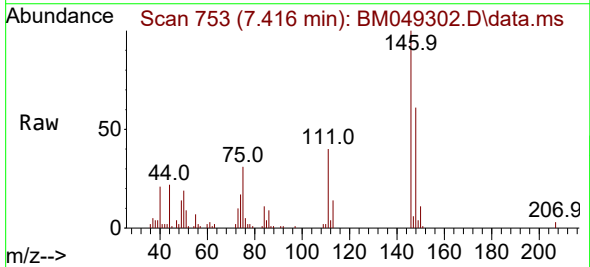

Tgt Ion: 146 Resp: 30220
 Ion Ratio Lower Upper
 146 100
 148 61.3 51.7 77.5
 75 31.0 25.0 37.6

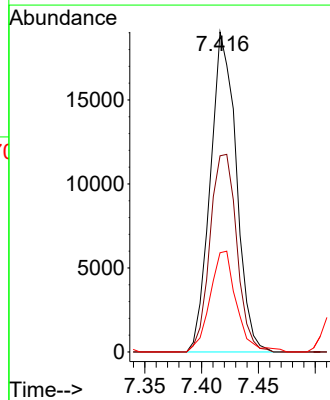
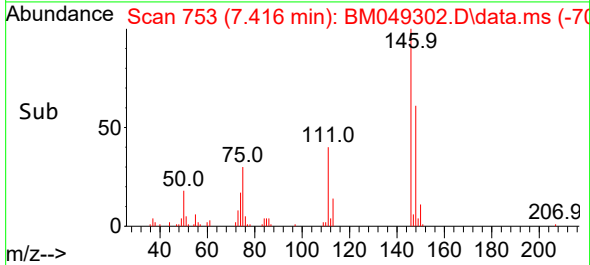

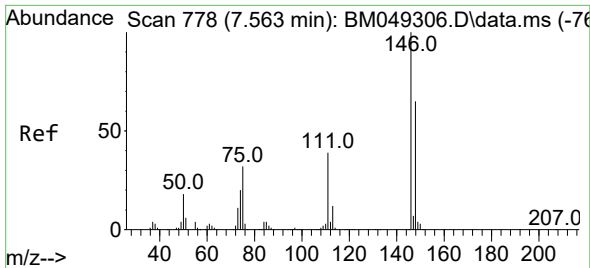

#13
 1,4-Dichlorobenzene
 Concen: 2.579 ng
 RT: 7.563 min Scan# 778
 Delta R.T. 0.000 min
 Lab File: BM049302.D
 Acq: 31 Dec 2024 13:14

Instrument :
 BNA_M
 ClientSampleId :
 SSTDICC2.5

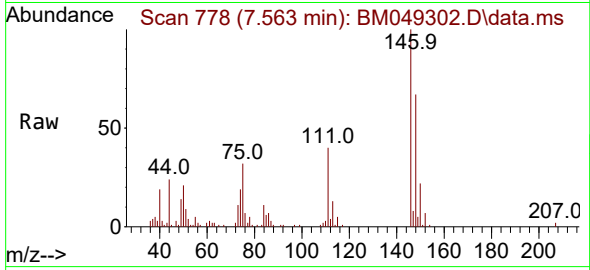

Tgt Ion:146 Resp: 29471

Ion	Ratio	Lower	Upper
146	100		
148	67.1	51.6	77.4
111	39.7	31.6	47.4

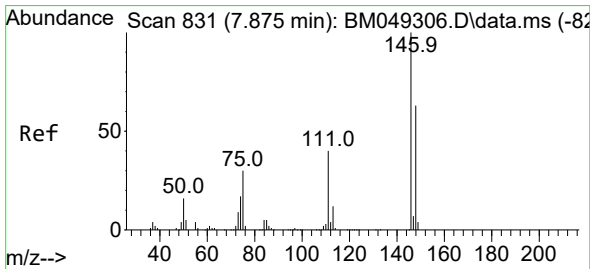
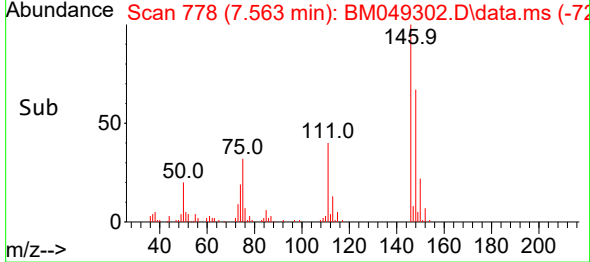
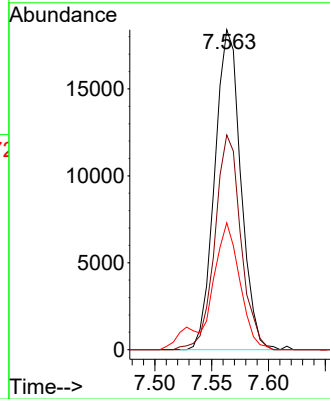

#14
 1,2-Dichlorobenzene
 Concen: 2.544 ng
 RT: 7.875 min Scan# 831
 Delta R.T. 0.000 min
 Lab File: BM049302.D
 Acq: 31 Dec 2024 13:14

Tgt Ion:146 Resp: 28096

Ion	Ratio	Lower	Upper
146	100		
148	68.2	50.7	76.1
111	43.9	32.3	48.5

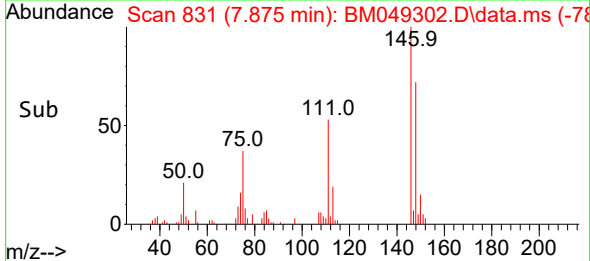
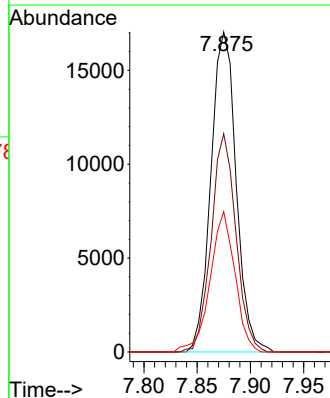
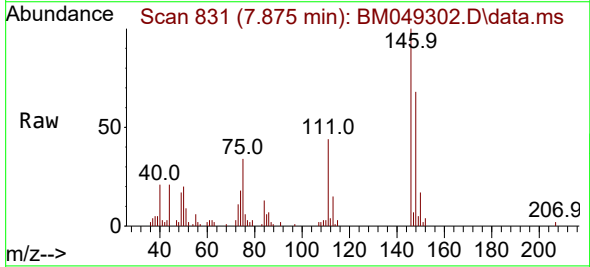

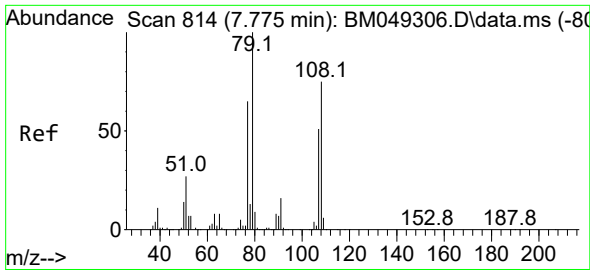

#15
Benzyl Alcohol
Concen: 2.456 ng
RT: 7.775 min Scan# 814
Delta R.T. 0.000 min
Lab File: BM049302.D
Acq: 31 Dec 2024 13:14

Instrument :
BNA_M
ClientSampleId :
SSTDICC2.5

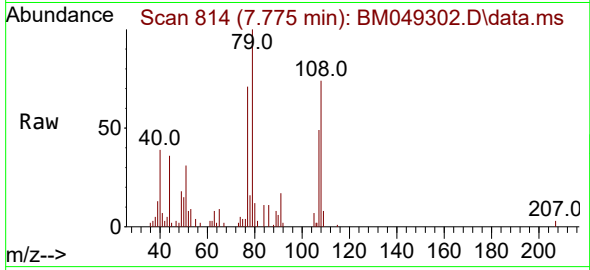

Tgt Ion: 79 Resp: 18326
Ion Ratio Lower Upper
79 100
108 73.7 60.0 90.0
77 71.0 51.8 77.8

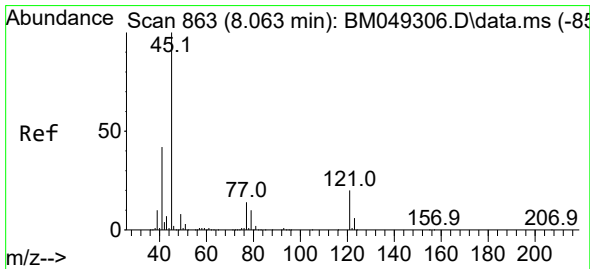
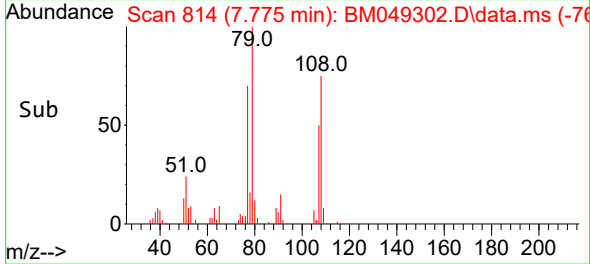
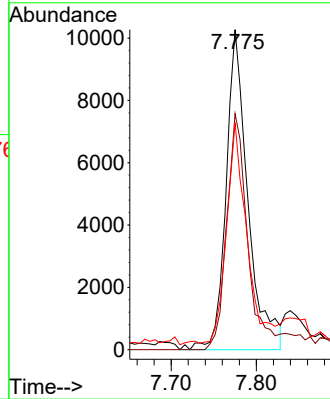

#16
2,2'-oxybis(1-Chloropropane)
Concen: 2.634 ng
RT: 8.063 min Scan# 863
Delta R.T. 0.000 min
Lab File: BM049302.D
Acq: 31 Dec 2024 13:14

Tgt Ion: 45 Resp: 36102
Ion Ratio Lower Upper
45 100
77 16.5 0.0 34.2
79 13.3 0.0 30.8

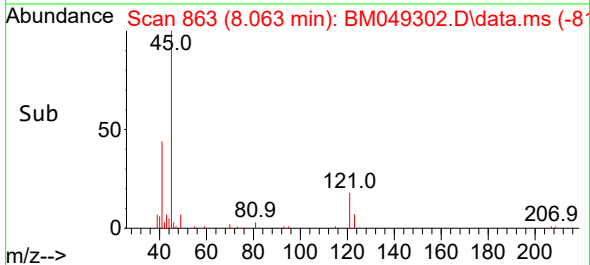
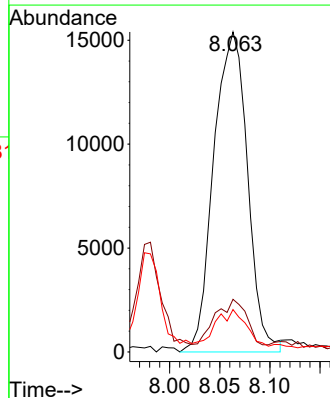
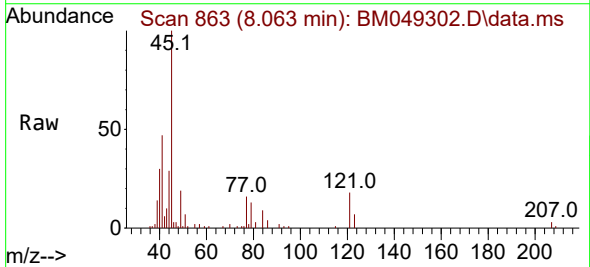

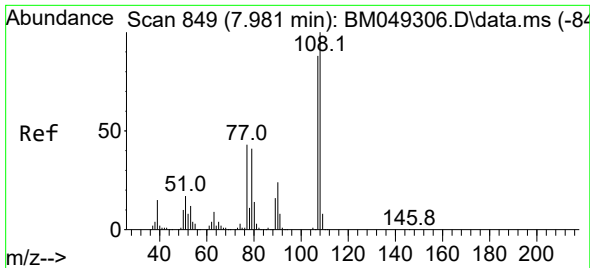

#17
 2-Methylphenol
 Concen: 2.121 ng
 RT: 7.981 min Scan# 84
 Delta R.T. 0.000 min
 Lab File: BM049302.D
 Acq: 31 Dec 2024 13:14

Instrument :
 BNA_M
 ClientSampleId :
 SSTDICC2.5

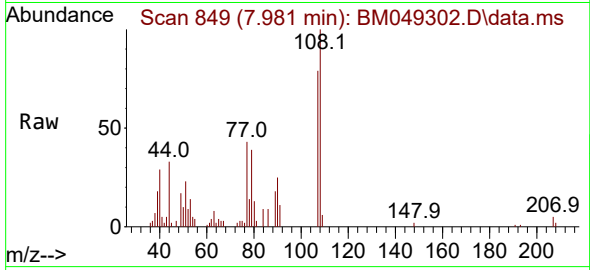

Tgt Ion:107 Resp: 16582

Ion	Ratio	Lower	Upper
107	100		
108	126.1	91.0	136.4
77	54.8	39.5	59.3
79	49.0	37.4	56.0

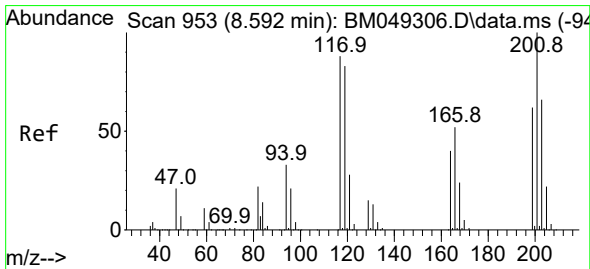
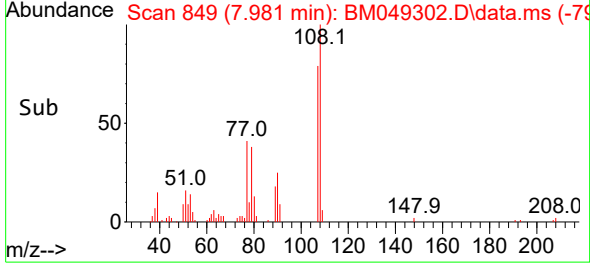
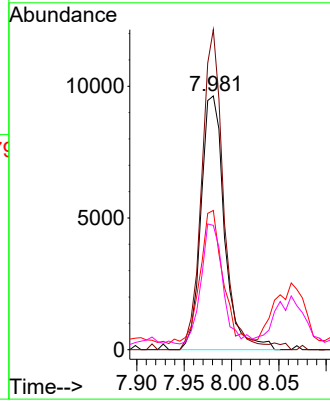

#18
 Hexachloroethane
 Concen: 2.689 ng
 RT: 8.593 min Scan# 953
 Delta R.T. 0.000 min
 Lab File: BM049302.D
 Acq: 31 Dec 2024 13:14

Tgt Ion:117 Resp: 11263

Ion	Ratio	Lower	Upper
117	100		
119	88.4	76.2	114.2
201	103.5	91.2	136.8

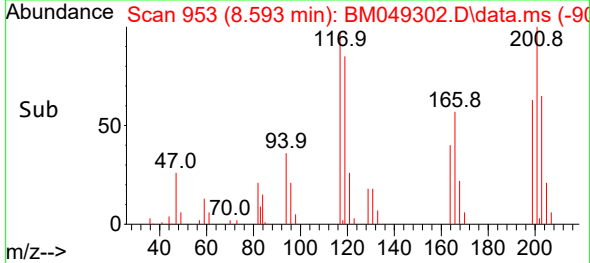
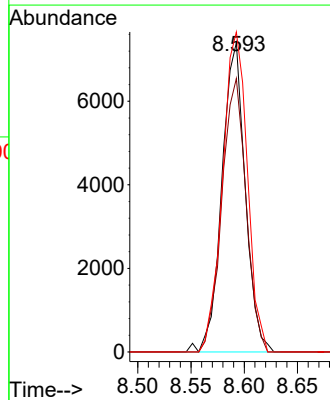
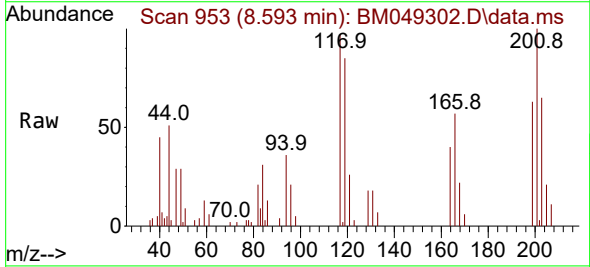

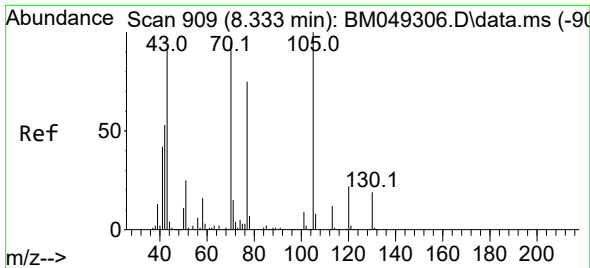

#19
 n-Nitroso-di-n-propylamine
 Concen: 2.389 ng
 RT: 8.334 min Scan# 909
 Delta R.T. 0.000 min
 Lab File: BM049302.D
 Acq: 31 Dec 2024 13:14

Instrument :
 BNA_M
 ClientSampleId :
 SSTDICC2.5

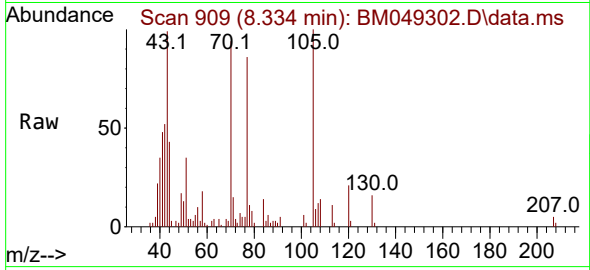

Tgt Ion: 70 Resp: 17676

Ion	Ratio	Lower	Upper
70	100		
42	55.4	44.5	66.7
101	6.5	7.2	10.8
130	17.0	15.7	23.5

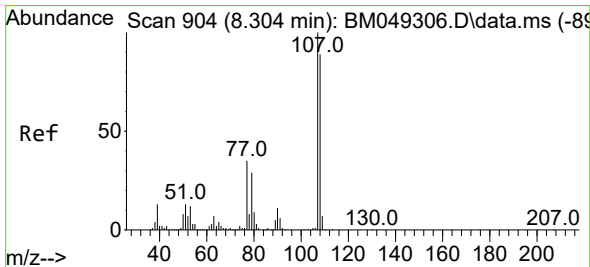
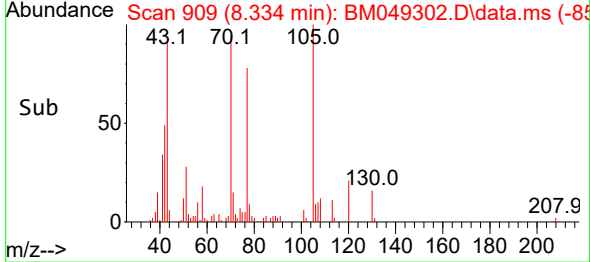
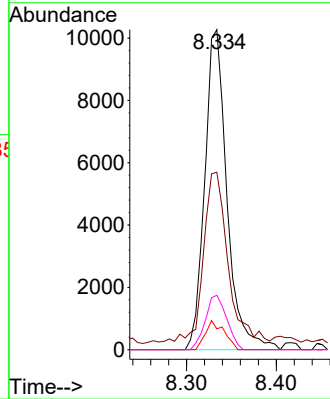

#20
 3+4-Methylphenols
 Concen: 2.008 ng
 RT: 8.304 min Scan# 904
 Delta R.T. 0.000 min
 Lab File: BM049302.D
 Acq: 31 Dec 2024 13:14

Tgt Ion: 107 Resp: 21752

Ion	Ratio	Lower	Upper
107	100		
108	94.3	69.4	109.4
77	42.5	15.1	55.1
79	36.1	9.1	49.1

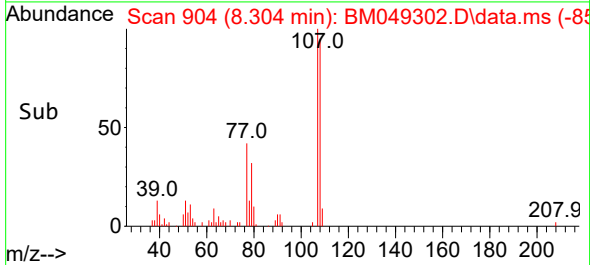
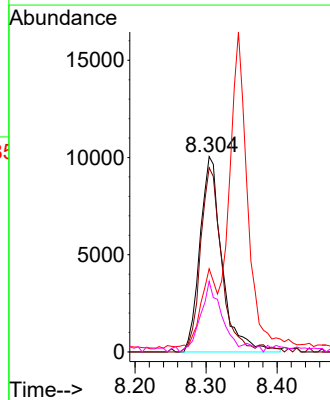
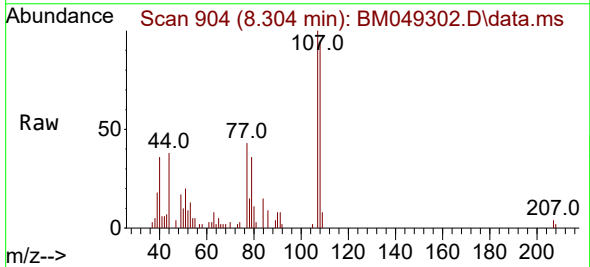

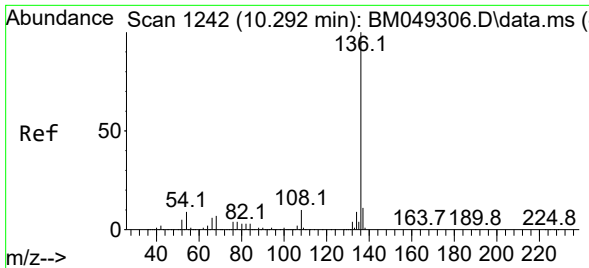

#21
 Naphthalene-d8
 Concen: 20.000 ng
 RT: 10.292 min Scan# 11
 Delta R.T. 0.000 min
 Lab File: BM049302.D
 Acq: 31 Dec 2024 13:14

Instrument :
 BNA_M
 ClientSampleId :
 SSTDICC2.5

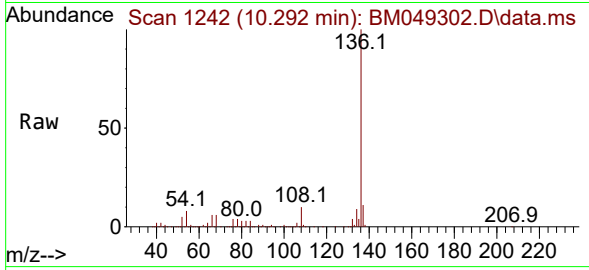

Tgt Ion:136 Resp: 537600
 Ion Ratio Lower Upper
 136 100
 137 10.7 8.7 13.1
 54 8.4 6.8 10.2
 68 6.5 5.2 7.8

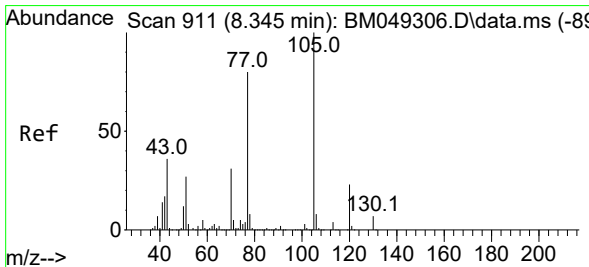
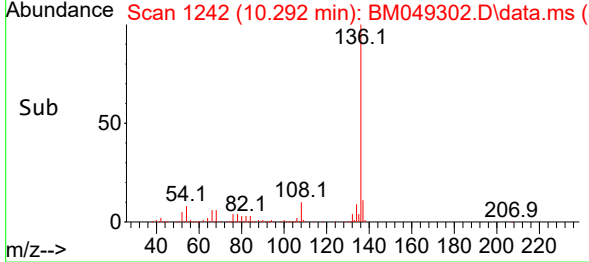
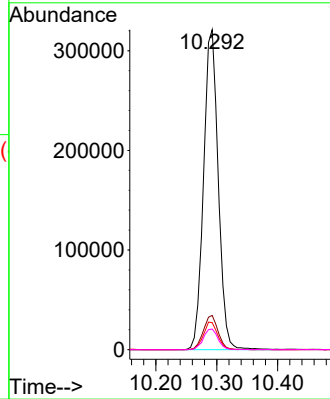

#22
 Acetophenone
 Concen: 2.636 ng
 RT: 8.345 min Scan# 911
 Delta R.T. 0.000 min
 Lab File: BM049302.D
 Acq: 31 Dec 2024 13:14

Tgt Ion:105 Resp: 34581
 Ion Ratio Lower Upper
 105 100
 71 3.3 3.8 5.6#
 51 34.4 21.7 32.5#
 120 20.5 18.1 27.1

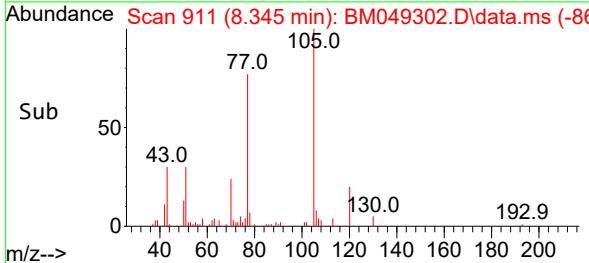
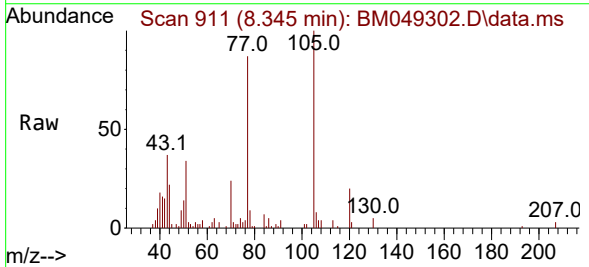
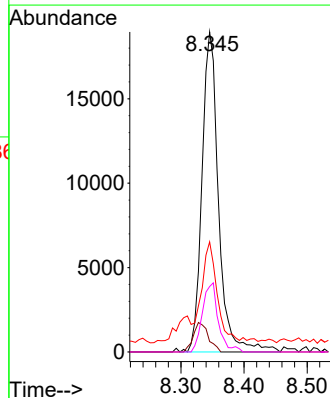

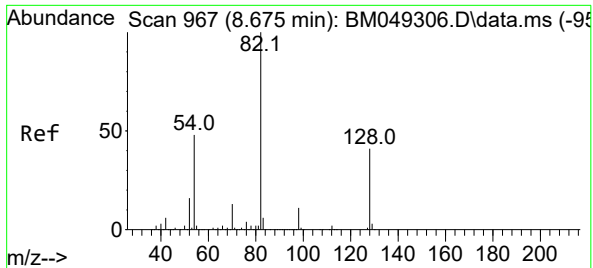

#23
 Nitrobenzene-d5
 Concen: 5.298 ng
 RT: 8.669 min Scan# 90
 Delta R.T. -0.006 min
 Lab File: BM049302.D
 Acq: 31 Dec 2024 13:14

Instrument : BNA_M
 ClientSampleId : SSTDICC2.5

Tgt Ion	Resp	Lower	Upper
82	50444	100	100
128	34.0	32.8	49.2
54	48.3	38.6	58.0

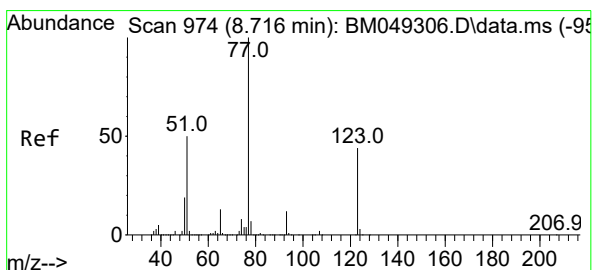
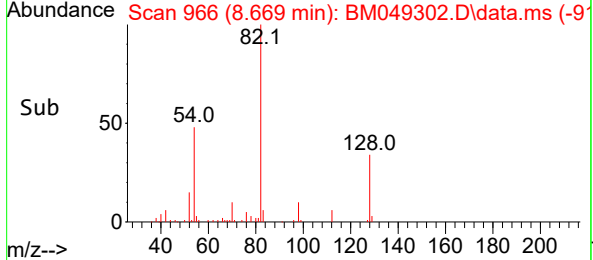
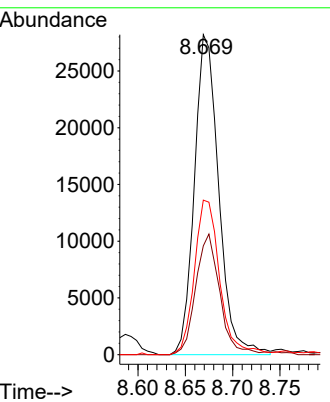
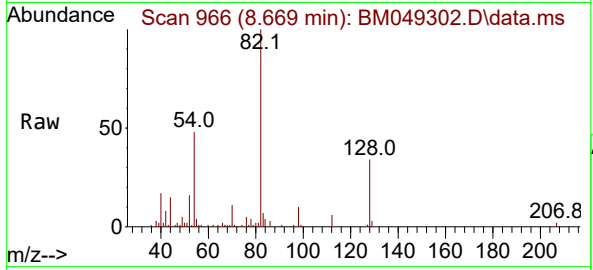

#24
 Nitrobenzene
 Concen: 2.602 ng
 RT: 8.710 min Scan# 973
 Delta R.T. -0.006 min
 Lab File: BM049302.D
 Acq: 31 Dec 2024 13:14

Tgt Ion	Resp	Lower	Upper
77	25666	100	100
123	39.4	34.8	52.2
65	11.8	10.6	15.8

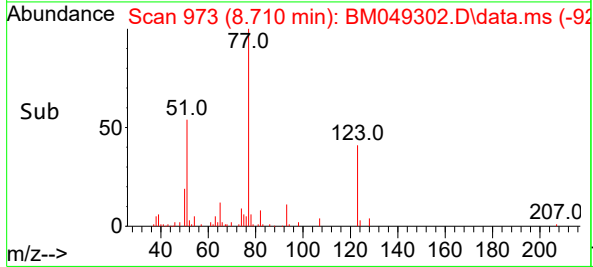
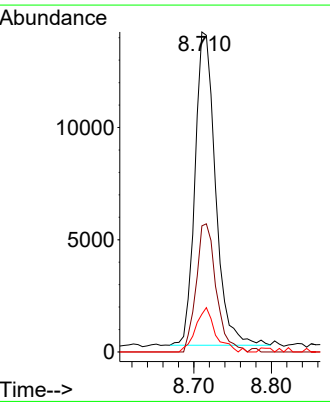
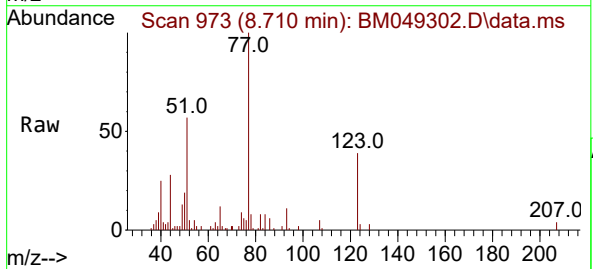

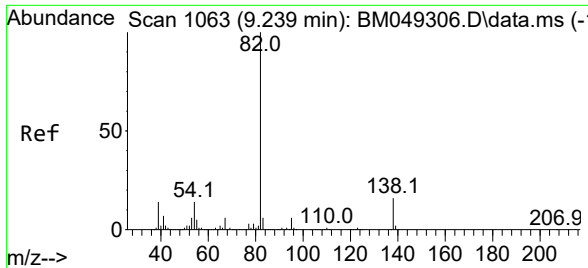

#25
 Isophorone
 Concen: 2.436 ng
 RT: 9.240 min Scan# 1063
 Delta R.T. 0.000 min
 Lab File: BM049302.D
 Acq: 31 Dec 2024 13:14

Instrument : BNA_M
 ClientSampleId : BM049302.D
 SSTDICC2.5

Tgt Ion: 82 Resp: 42514

Ion	Ratio	Lower	Upper
82	100		
95	7.4	5.0	7.6
138	15.5	13.1	19.7

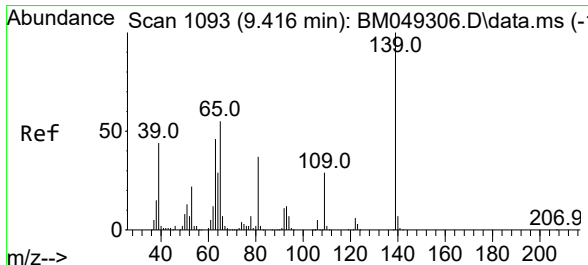
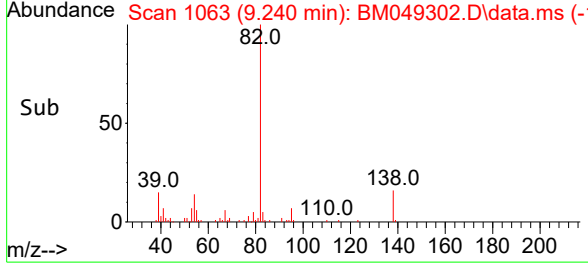
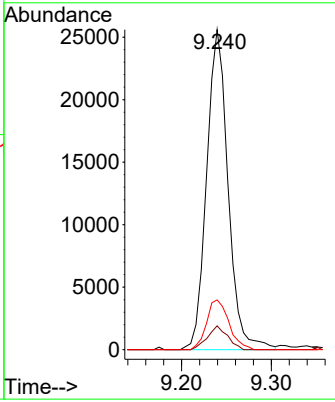
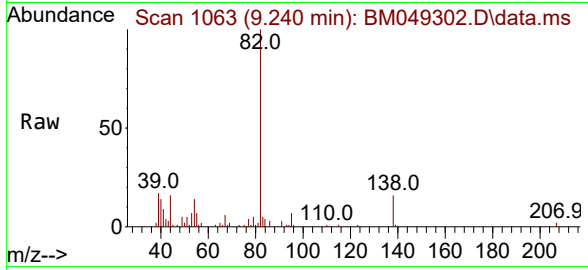

#26
 2-Nitrophenol
 Concen: 1.843 ng
 RT: 9.422 min Scan# 1094
 Delta R.T. 0.006 min
 Lab File: BM049302.D
 Acq: 31 Dec 2024 13:14

Tgt Ion: 139 Resp: 8396

Ion	Ratio	Lower	Upper
139	100		
109	37.4	23.2	34.8
65	63.7	43.9	65.9

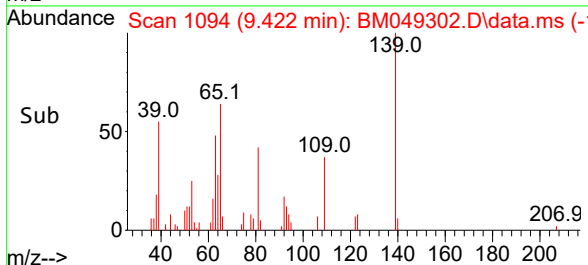
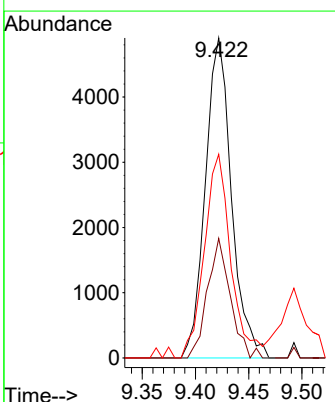
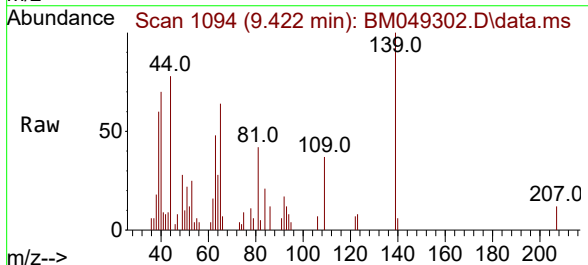

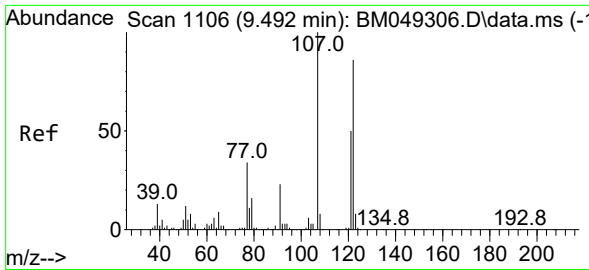

#27
 2,4-Dimethylphenol
 Concen: 2.160 ng
 RT: 9.492 min Scan# 1106
 Delta R.T. 0.000 min
 Lab File: BM049302.D
 Acq: 31 Dec 2024 13:14

Instrument : BNA_M
 ClientSampleId : SSTDICC2.5

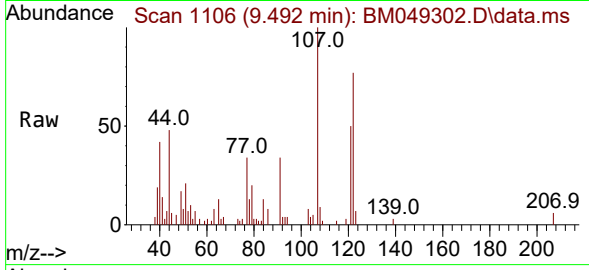

Tgt Ion:122 Resp: 11938
 Ion Ratio Lower Upper
 122 100
 107 129.2 92.7 139.1
 121 64.7 46.0 69.0

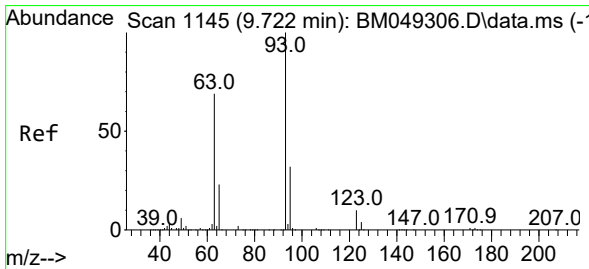
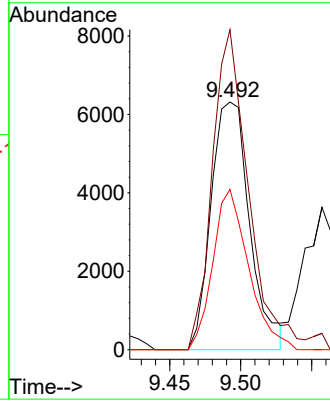
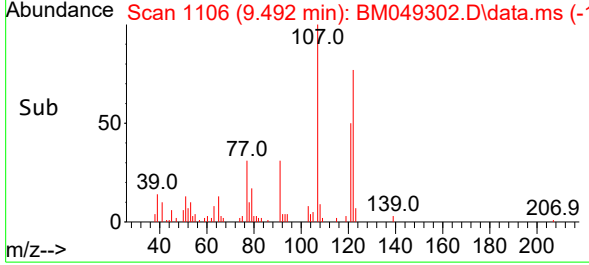

#28
 bis(2-Chloroethoxy)methane
 Concen: 2.573 ng
 RT: 9.728 min Scan# 1146
 Delta R.T. 0.006 min
 Lab File: BM049302.D
 Acq: 31 Dec 2024 13:14

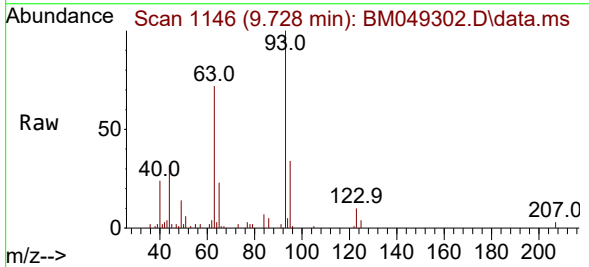

Tgt Ion: 93 Resp: 28411
 Ion Ratio Lower Upper
 93 100
 95 34.1 25.6 38.4
 123 9.7 8.4 12.6

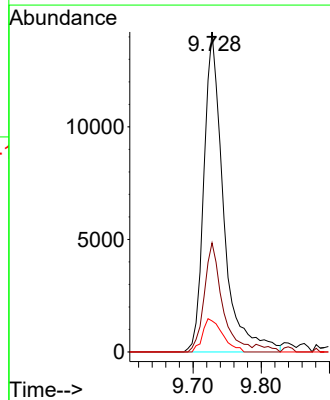
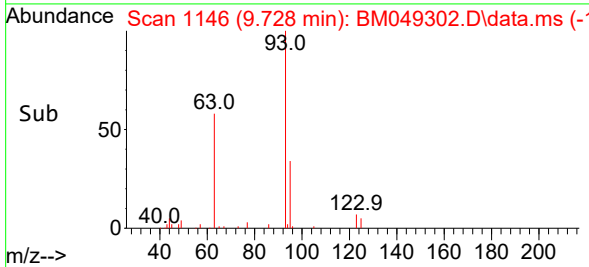

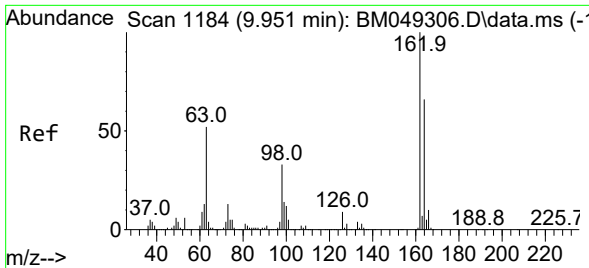

#29
 2,4-Dichlorophenol
 Concen: 2.265 ng
 RT: 9.951 min Scan# 1184
 Delta R.T. 0.000 min
 Lab File: BM049302.D
 Acq: 31 Dec 2024 13:14

Instrument : BNA_M
 ClientSampleId : SSTDICC2.5

Tgt Ion	Resp	Lower	Upper
162	18005		
162	100		
164	65.3	45.6	85.6
98	32.9	13.3	53.3

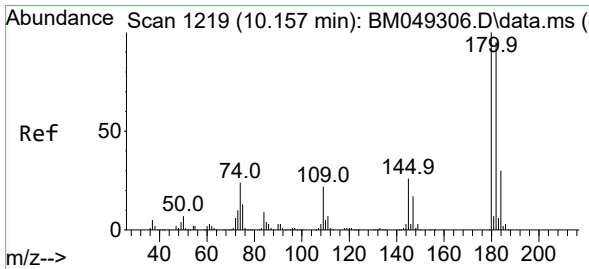
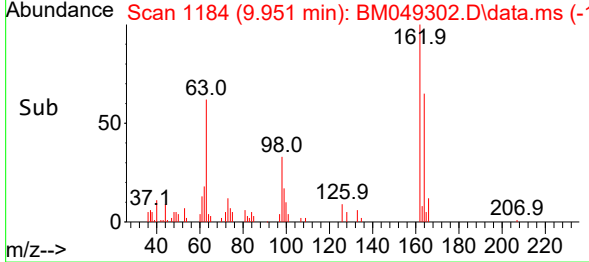
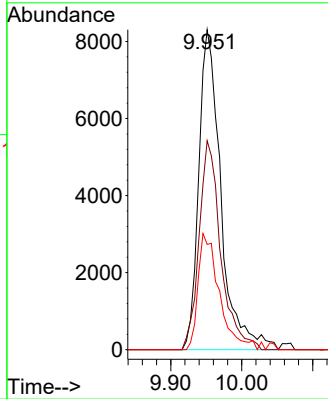
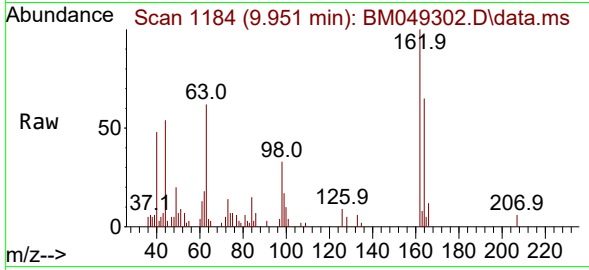

#30
 1,2,4-Trichlorobenzene
 Concen: 2.992 ng
 RT: 10.157 min Scan# 1219
 Delta R.T. 0.000 min
 Lab File: BM049302.D
 Acq: 31 Dec 2024 13:14

Tgt Ion	Resp	Lower	Upper
180	27241		
180	100		
182	91.2	76.1	114.1
145	30.8	21.2	31.8

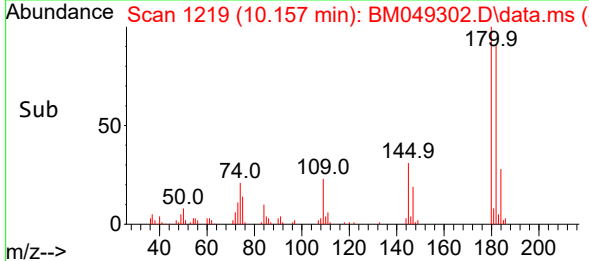
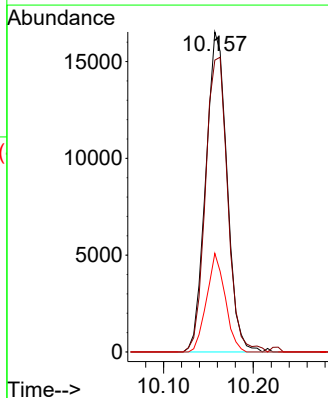
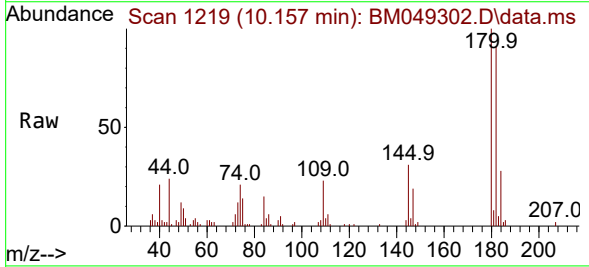

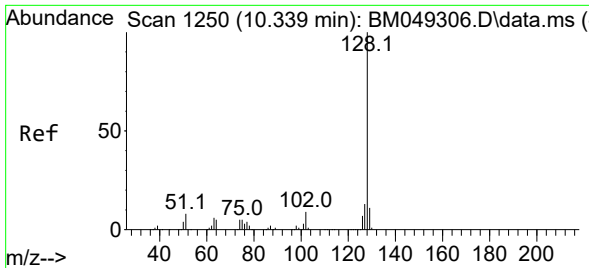

#31
 Naphthalene
 Concen: 2.506 ng
 RT: 10.339 min Scan# 1117
 Delta R.T. 0.000 min
 Lab File: BM049302.D
 Acq: 31 Dec 2024 13:14

Instrument :
 BNA_M
 ClientSampleId :
 SSTDICC2.5

Tgt Ion:128 Resp: 70258

Ion	Ratio	Lower	Upper
128	100		
129	11.7	8.6	13.0
127	12.3	10.3	15.5

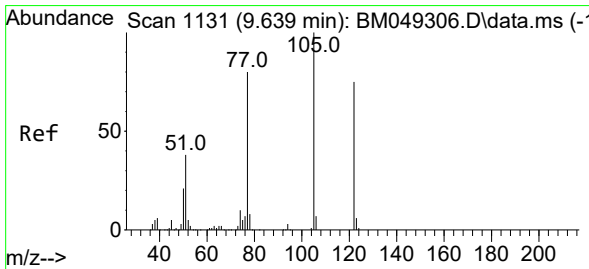
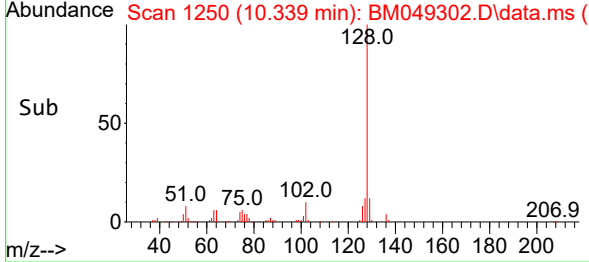
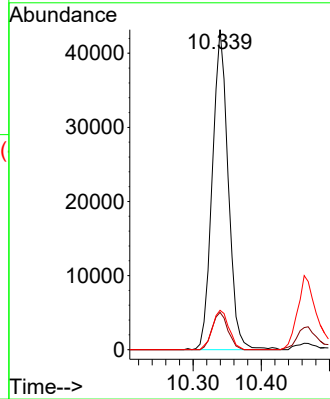
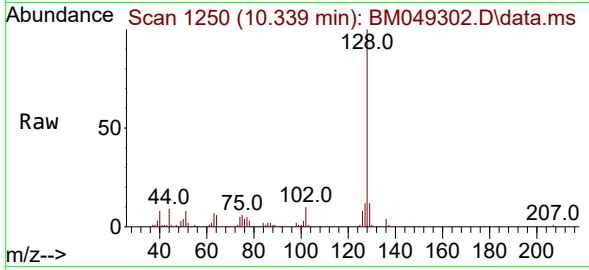

#32
 Benzoic acid
 Concen: 1.270 ng
 RT: 9.557 min Scan# 1117
 Delta R.T. -0.082 min
 Lab File: BM049302.D
 Acq: 31 Dec 2024 13:14

Tgt Ion:122 Resp: 7813

Ion	Ratio	Lower	Upper
122	100		
105	104.9	109.9	149.9#
77	86.2	84.3	124.3

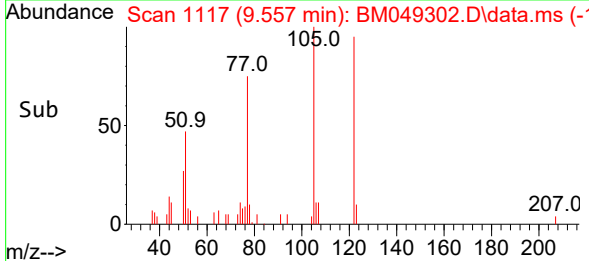
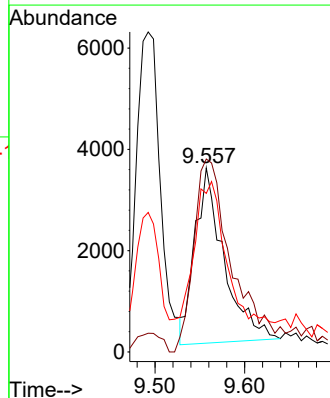
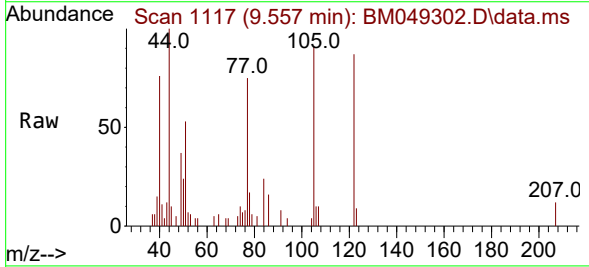

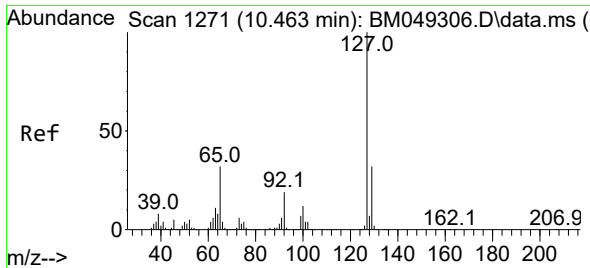

#33
 4-Chloroaniline
 Concen: 2.250 ng
 RT: 10.463 min Scan# 11
 Delta R.T. 0.000 min
 Lab File: BM049302.D
 Acq: 31 Dec 2024 13:14

Instrument :
 BNA_M
 ClientSampleId :
 SSTDICC2.5

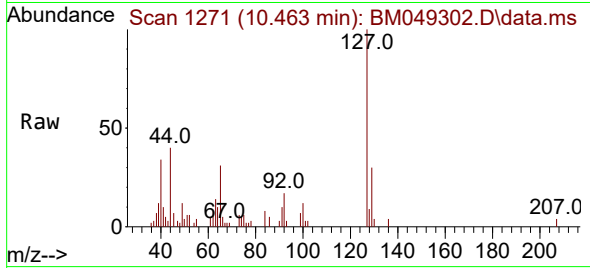

Tgt Ion:127 Resp: 20463

Ion	Ratio	Lower	Upper
127	100		
129	29.9	25.8	38.6
65	31.0	25.8	38.6
92	17.3	14.9	22.3

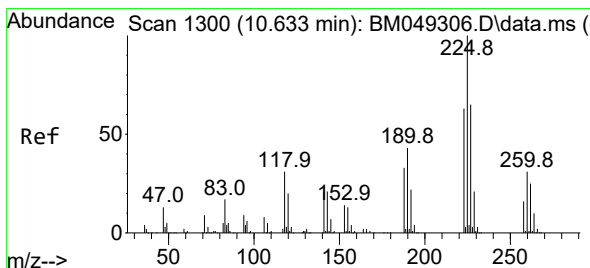
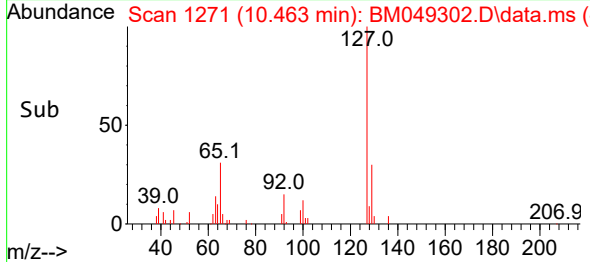
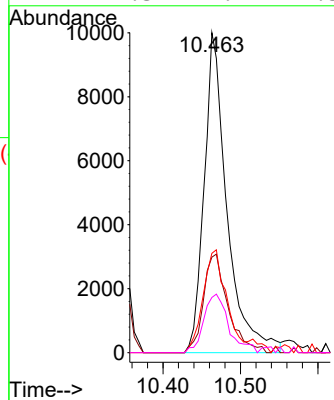

#34
 Hexachlorobutadiene
 Concen: 3.034 ng
 RT: 10.634 min Scan# 1300
 Delta R.T. 0.000 min
 Lab File: BM049302.D
 Acq: 31 Dec 2024 13:14

Tgt Ion:225 Resp: 17123

Ion	Ratio	Lower	Upper
225	100		
223	54.6	50.2	75.2
227	58.5	52.1	78.1

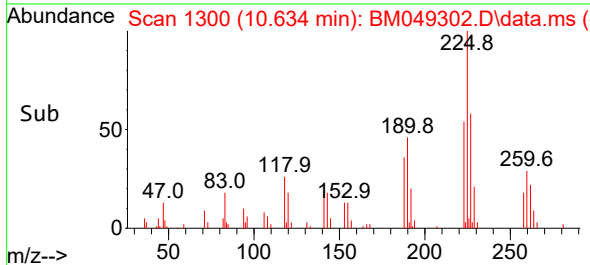
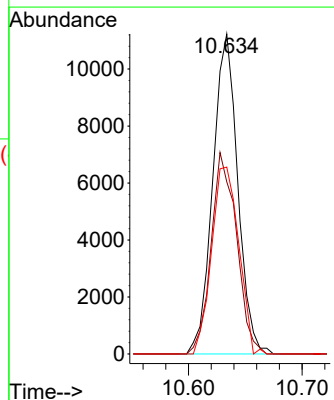
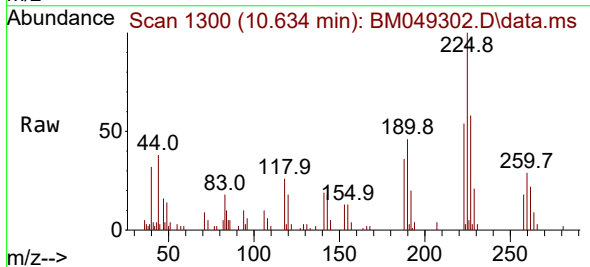

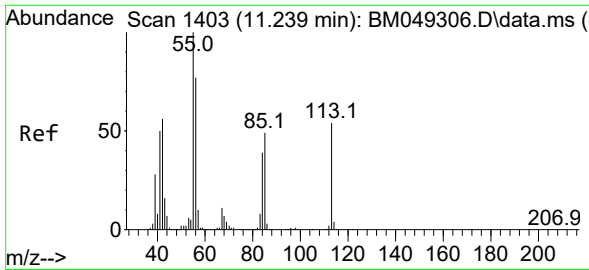

#35
 Caprolactam
 Concen: 1.847 ng
 RT: 11.245 min Scan# 1403
 Delta R.T. 0.006 min
 Lab File: BM049302.D
 Acq: 31 Dec 2024 13:14

Instrument : BNA_M
 ClientSampleId : SSTDICC2.5

Tgt Ion:113 Resp: 4769
 Ion Ratio Lower Upper
 113 100
 55 160.2 167.3 207.3#
 56 118.4 124.6 164.6#

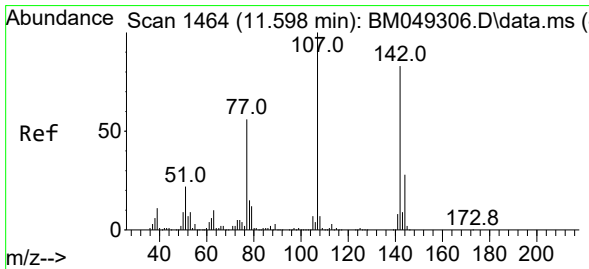
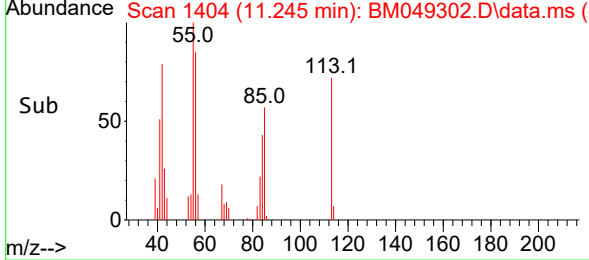
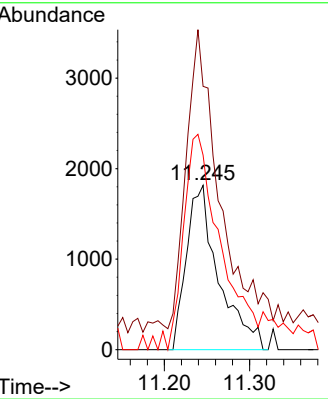
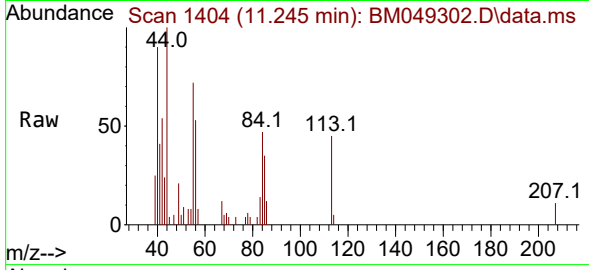

#36
 4-Chloro-3-methylphenol
 Concen: 2.083 ng
 RT: 11.598 min Scan# 1464
 Delta R.T. 0.000 min
 Lab File: BM049302.D
 Acq: 31 Dec 2024 13:14

Tgt Ion:107 Resp: 17283
 Ion Ratio Lower Upper
 107 100
 144 30.9 22.3 33.5
 142 87.0 66.6 99.8

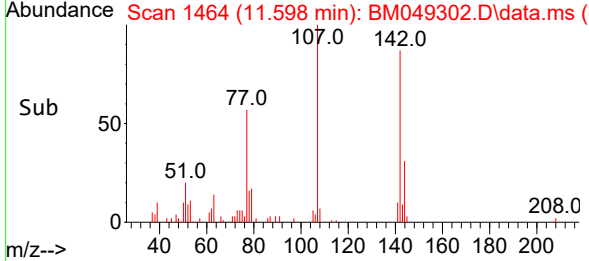
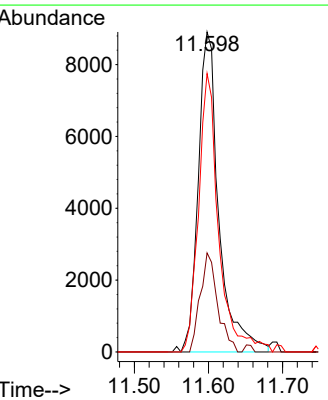
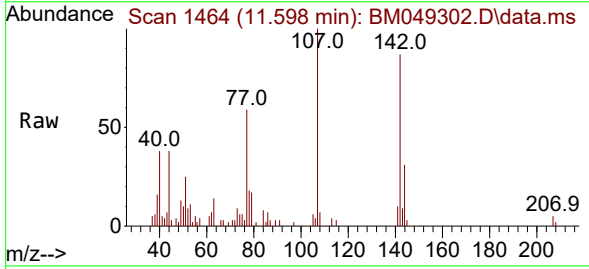

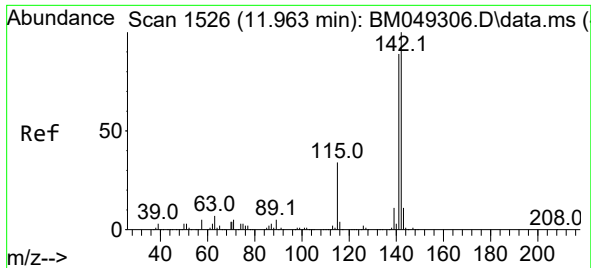

#37
 2-Methylnaphthalene
 Concen: 2.385 ng
 RT: 11.963 min Scan# 11
 Delta R.T. 0.000 min
 Lab File: BM049302.D
 Acq: 31 Dec 2024 13:14

Instrument :
 BNA_M
 ClientSampleId :
 SSTDICC2.5

Tgt Ion:142 Resp: 44689
 Ion Ratio Lower Upper
 142 100
 141 87.2 71.0 106.6
 115 35.6 27.1 40.7

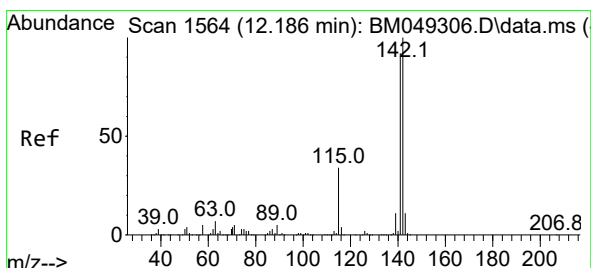
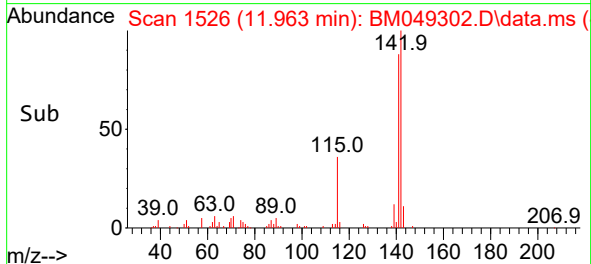
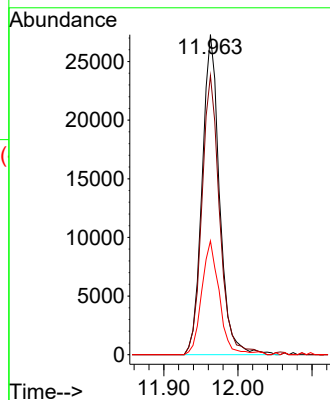
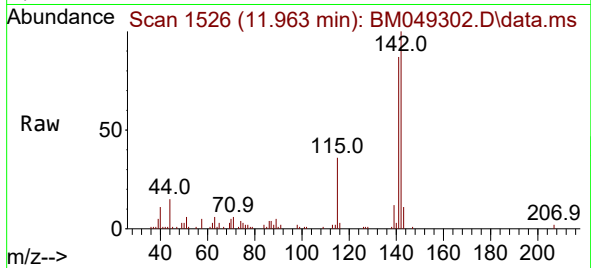

#38
 1-Methylnaphthalene
 Concen: 2.466 ng
 RT: 12.186 min Scan# 1564
 Delta R.T. 0.000 min
 Lab File: BM049302.D
 Acq: 31 Dec 2024 13:14

Tgt Ion:142 Resp: 45809
 Ion Ratio Lower Upper
 142 100
 141 89.1 73.3 109.9
 116 3.8 2.9 4.3

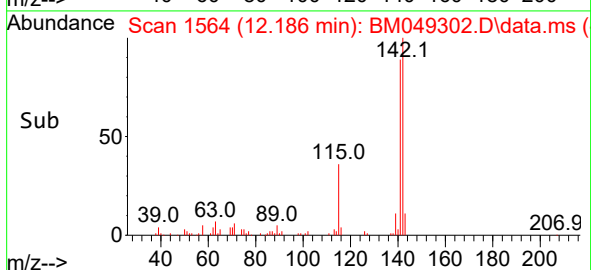
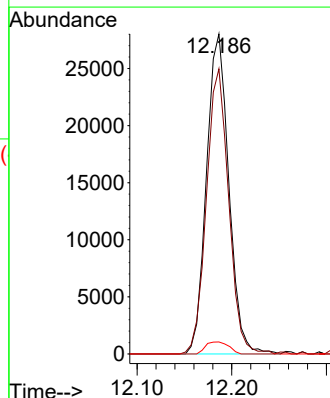
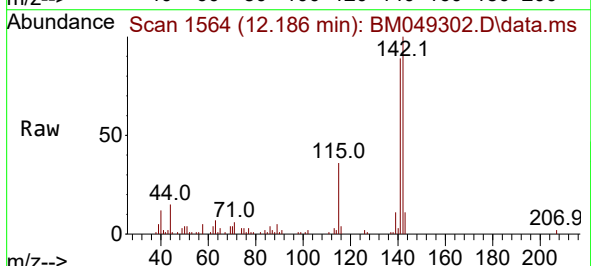

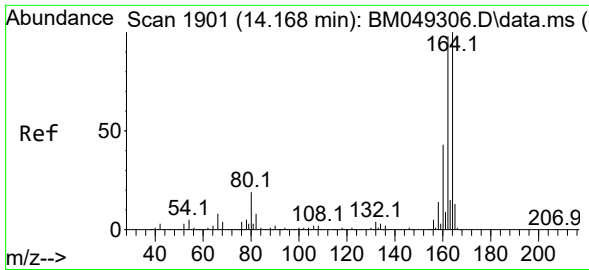

#39
 Acenaphthene-d10
 Concen: 20.000 ng
 RT: 14.169 min Scan# 1901
 Delta R.T. 0.000 min
 Lab File: BM049302.D
 Acq: 31 Dec 2024 13:14

Instrument :
 BNA_M
 ClientSampleId :
 SSTDICC2.5

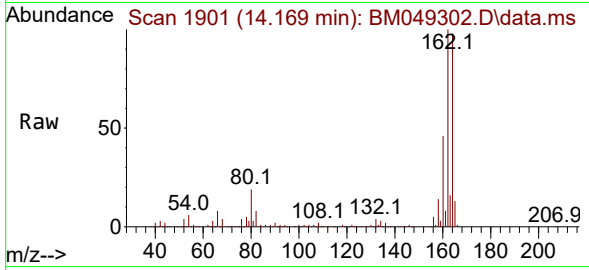

Tgt Ion:164 Resp: 339236
 Ion Ratio Lower Upper
 164 100
 162 101.8 78.4 117.6
 160 46.7 34.8 52.2

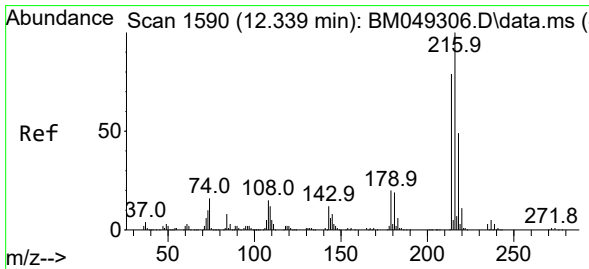
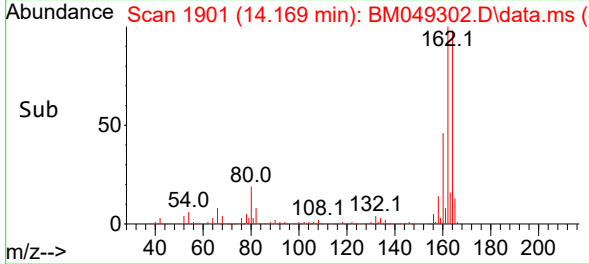
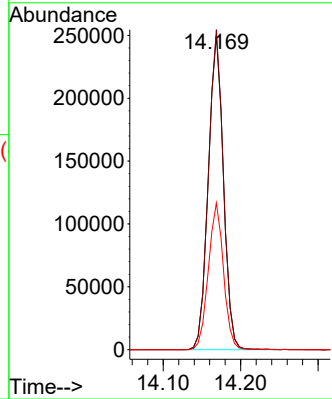

#40
 1,2,4,5-Tetrachlorobenzene
 Concen: 2.870 ng
 RT: 12.339 min Scan# 1590
 Delta R.T. 0.000 min
 Lab File: BM049302.D
 Acq: 31 Dec 2024 13:14

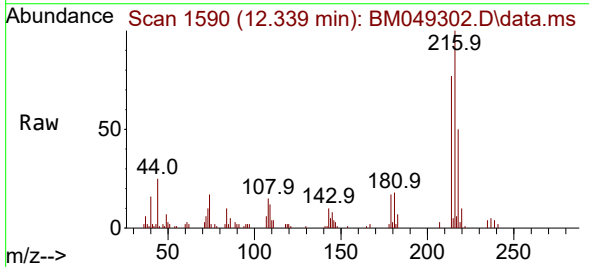

Tgt Ion:216 Resp: 27826
 Ion Ratio Lower Upper
 216 100
 214 76.7 62.7 94.1
 179 19.2 15.8 23.8
 108 15.4 13.0 19.6

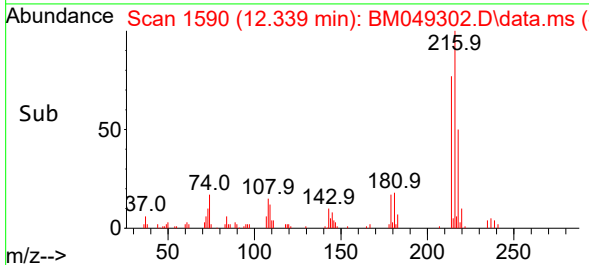
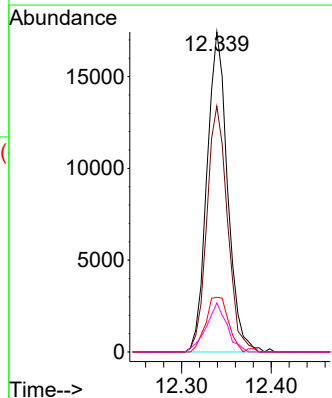

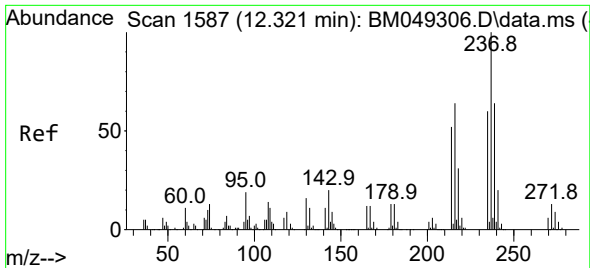

#41
 Hexachlorocyclopentadiene
 Concen: 2.460 ng
 RT: 12.322 min Scan# 11
 Delta R.T. 0.000 min
 Lab File: BM049302.D
 Acq: 31 Dec 2024 13:14

Instrument :
 BNA_M
 ClientSampleId :
 SSTDICC2.5

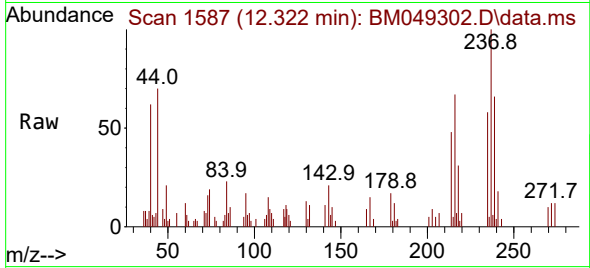

Tgt Ion:237 Resp: 8072
 Ion Ratio Lower Upper
 237 100
 235 58.2 39.8 79.8
 272 11.7 0.0 32.8

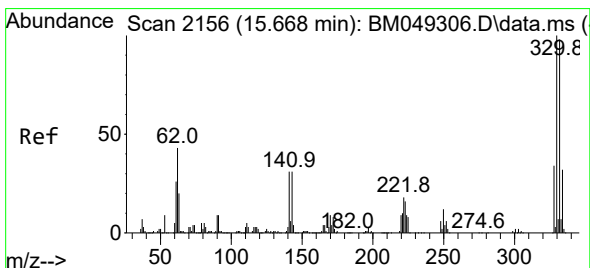
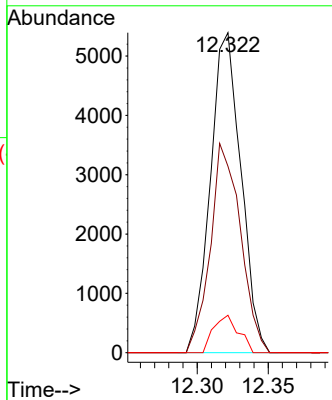
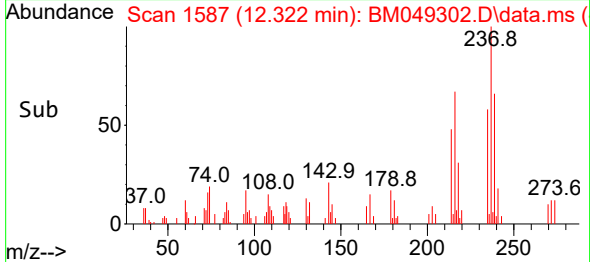

#42
 2,4,6-Tribromophenol
 Concen: 4.138 ng
 RT: 15.669 min Scan# 2156
 Delta R.T. 0.000 min
 Lab File: BM049302.D
 Acq: 31 Dec 2024 13:14

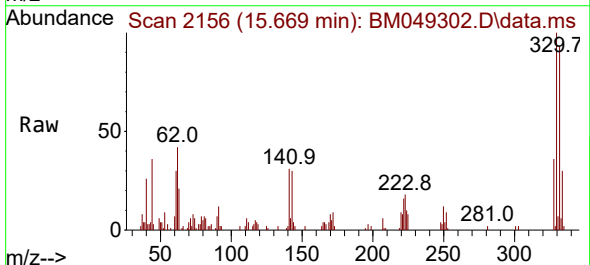

Tgt Ion:330 Resp: 17181
 Ion Ratio Lower Upper
 330 100
 332 92.6 77.9 116.9
 141 34.9 27.2 40.8

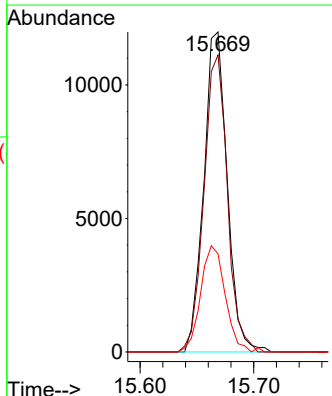
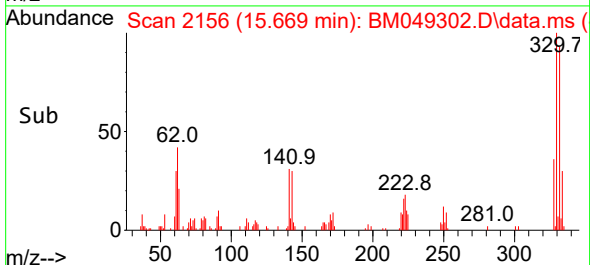

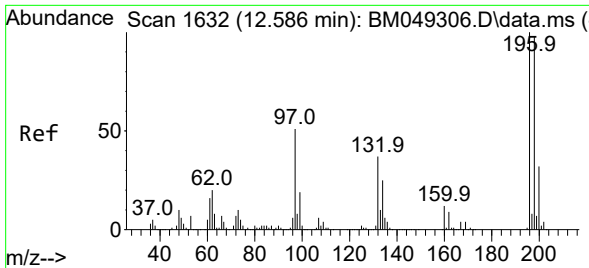

#43
 2,4,6-Trichlorophenol
 Concen: 2.316 ng
 RT: 12.586 min Scan# 1
 Delta R.T. 0.000 min
 Lab File: BM049302.D
 Acq: 31 Dec 2024 13:14

Instrument :
 BNA_M
 ClientSampleId :
 SSTDICC2.5

Tgt Ion:196 Resp: 14902
 Ion Ratio Lower Upper
 196 100
 198 87.8 78.6 117.8
 200 28.1 25.4 38.0

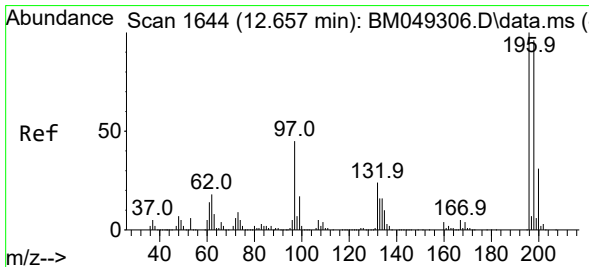
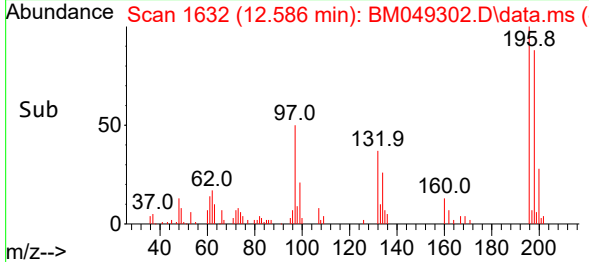
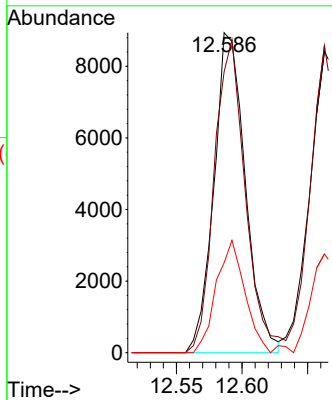
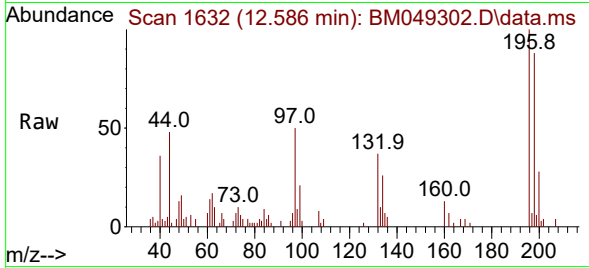

#44
 2,4,5-Trichlorophenol
 Concen: 2.339 ng
 RT: 12.663 min Scan# 1645
 Delta R.T. 0.006 min
 Lab File: BM049302.D
 Acq: 31 Dec 2024 13:14

Tgt Ion:196 Resp: 16786
 Ion Ratio Lower Upper
 196 100
 198 101.9 76.6 114.8
 97 46.0 36.0 54.0
 132 24.4 19.1 28.7

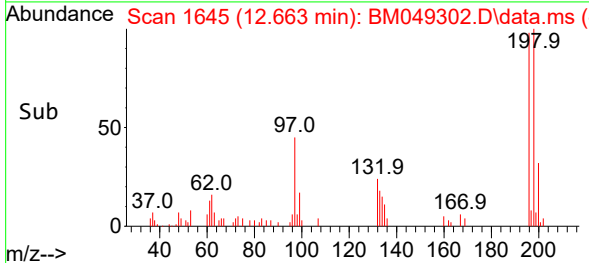
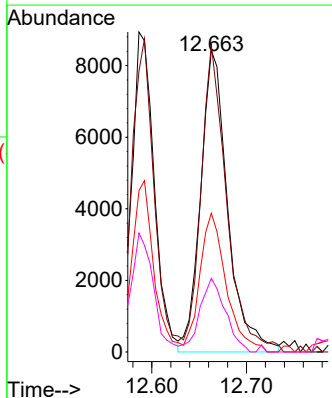
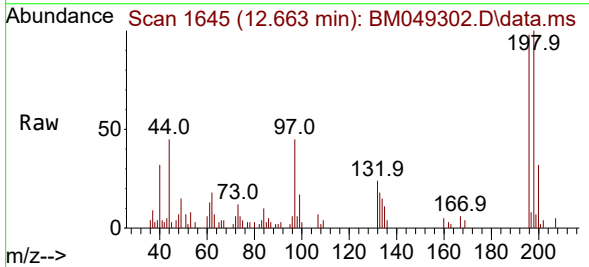

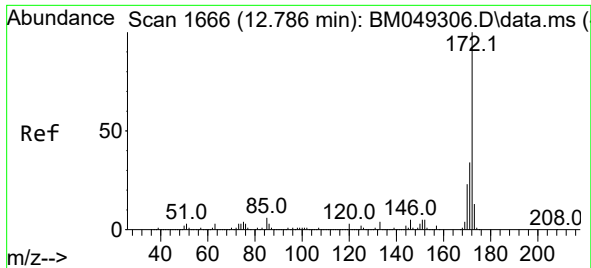

#45
 2-Fluorobiphenyl
 Concen: 5.656 ng
 RT: 12.780 min Scan# 1665
 Delta R.T. -0.006 min
 Lab File: BM049302.D
 Acq: 31 Dec 2024 13:14

Instrument :
 BNA_M
 ClientSampleId :
 SSTDICC2.5

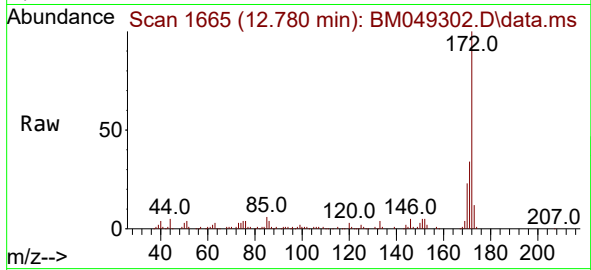

Tgt Ion:172 Resp: 125034
 Ion Ratio Lower Upper
 172 100
 171 33.6 27.6 41.4
 170 23.4 18.4 27.6

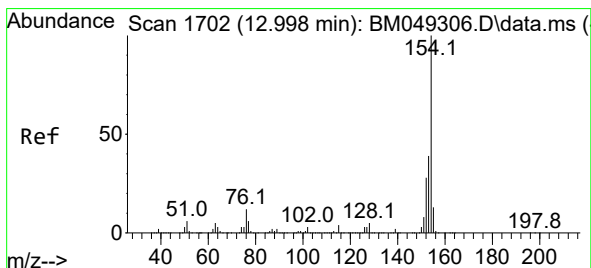
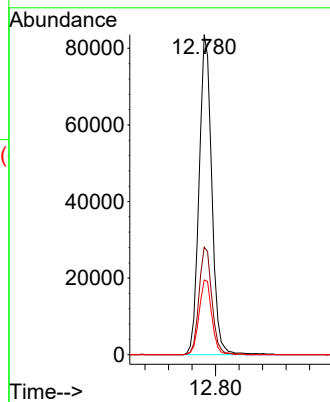
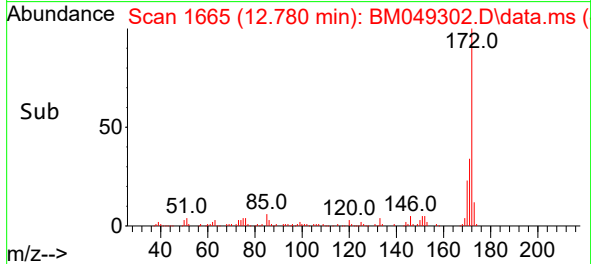

#46
 1,1'-Biphenyl
 Concen: 2.522 ng
 RT: 12.998 min Scan# 1702
 Delta R.T. 0.000 min
 Lab File: BM049302.D
 Acq: 31 Dec 2024 13:14

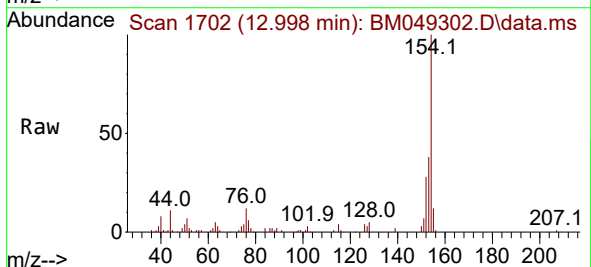

Tgt Ion:154 Resp: 61089
 Ion Ratio Lower Upper
 154 100
 153 37.8 19.2 59.2
 76 12.3 0.0 32.0

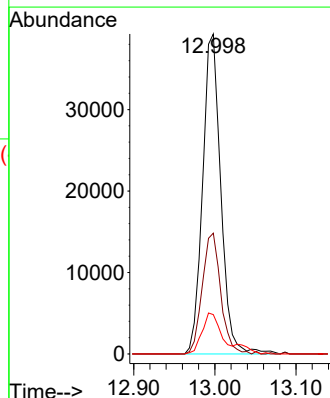
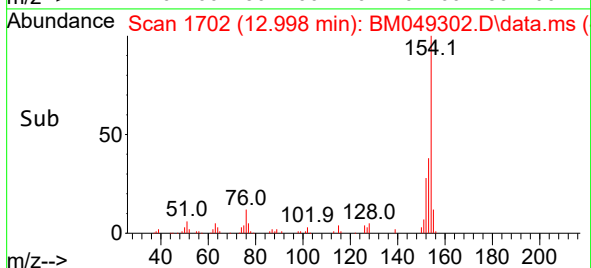

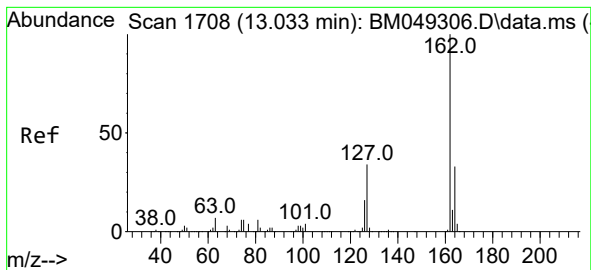

#47
 2-Chloronaphthalene
 Concen: 2.610 ng
 RT: 13.028 min Scan# 11
 Delta R.T. -0.006 min
 Lab File: BM049302.D
 Acq: 31 Dec 2024 13:14

Instrument :
 BNA_M
 ClientSampleId :
 SSTDICC2.5

Tgt Ion:162 Resp: 49848

Ion	Ratio	Lower	Upper
162	100		
127	34.3	27.8	41.8
164	30.4	26.2	39.4

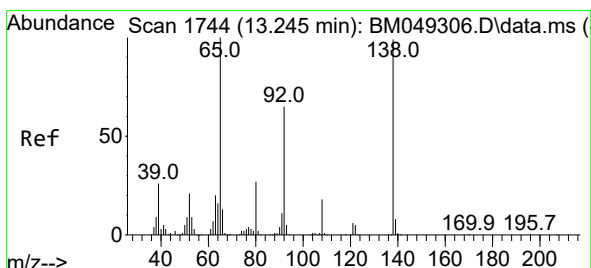
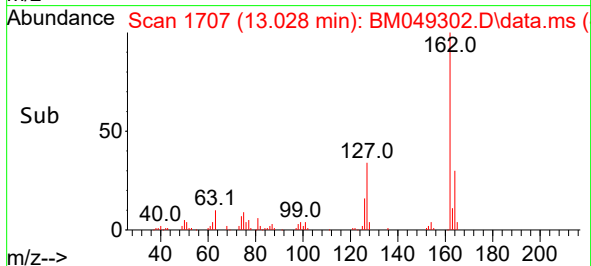
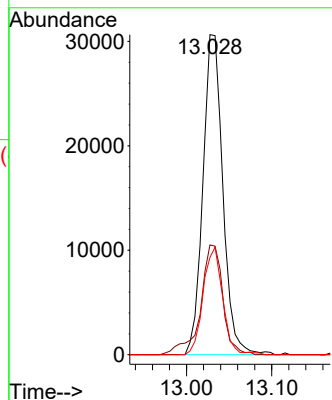
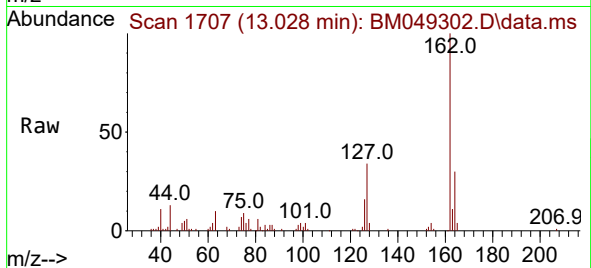

#48
 2-Nitroaniline
 Concen: 2.048 ng
 RT: 13.245 min Scan# 1744
 Delta R.T. 0.000 min
 Lab File: BM049302.D
 Acq: 31 Dec 2024 13:14

Tgt Ion: 65 Resp: 10609

Ion	Ratio	Lower	Upper
65	100		
92	68.7	52.1	78.1
138	81.7	79.2	118.8

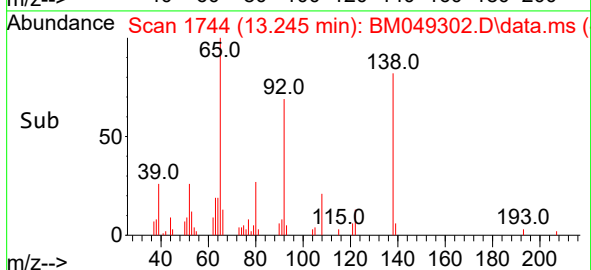
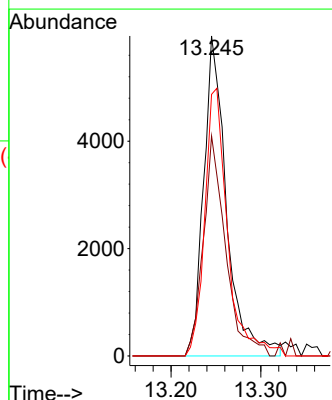
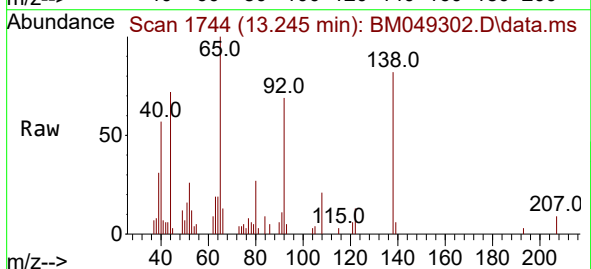

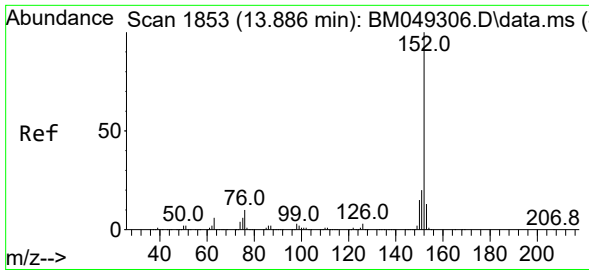

#49
 Acenaphthylene
 Concen: 2.320 ng
 RT: 13.886 min Scan# 1853
 Delta R.T. 0.000 min
 Lab File: BM049302.D
 Acq: 31 Dec 2024 13:14

Instrument :
 BNA_M
 ClientSampleId :
 SSTDICC2.5

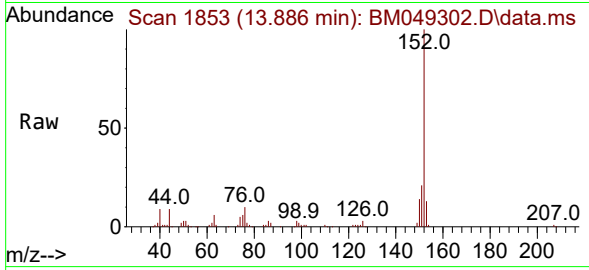

Tgt Ion:152 Resp: 64638
 Ion Ratio Lower Upper
 152 100
 151 21.0 16.0 24.0
 153 12.7 10.6 15.8

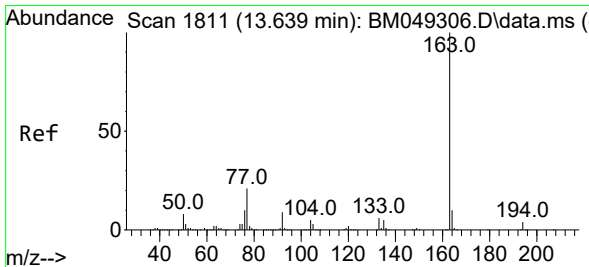
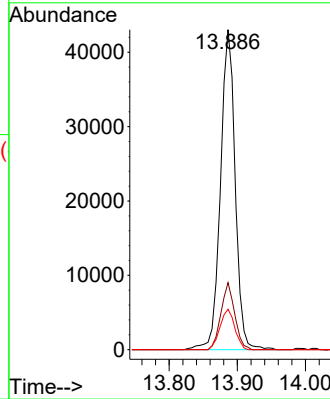
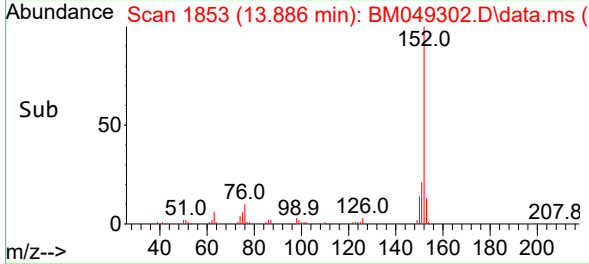

#50
 Dimethylphthalate
 Concen: 2.578 ng
 RT: 13.639 min Scan# 1811
 Delta R.T. 0.000 min
 Lab File: BM049302.D
 Acq: 31 Dec 2024 13:14

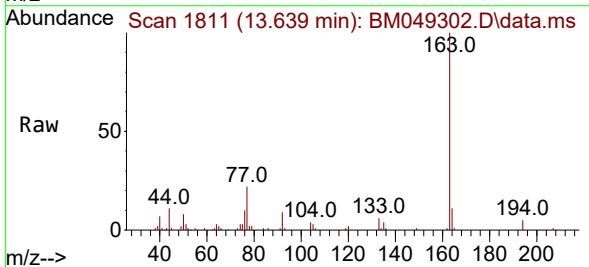

Tgt Ion:163 Resp: 59693
 Ion Ratio Lower Upper
 163 100
 194 4.7 3.3 4.9
 164 11.3 8.4 12.6

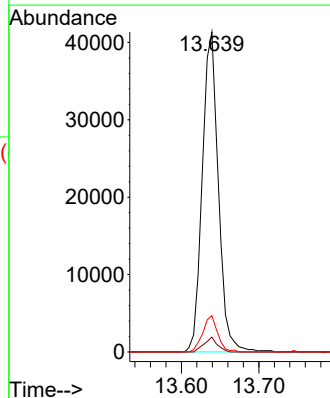
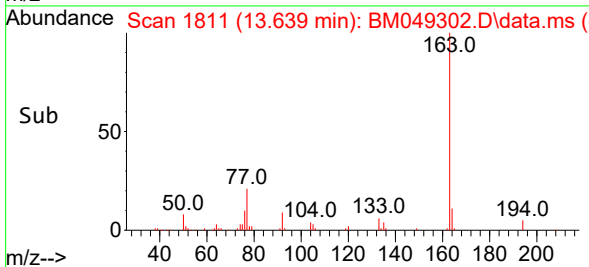

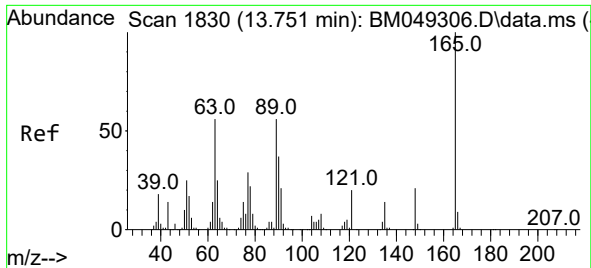

#51
 2,6-Dinitrotoluene
 Concen: 1.966 ng
 RT: 13.751 min Scan# 1830
 Delta R.T. 0.000 min
 Lab File: BM049302.D
 Acq: 31 Dec 2024 13:14

Instrument :
 BNA_M
 ClientSampleId :
 SSTDICC2.5

Tgt Ion:165 Resp: 10158

Ion	Ratio	Lower	Upper
165	100		
63	59.7	45.5	68.3
89	62.7	44.4	66.6

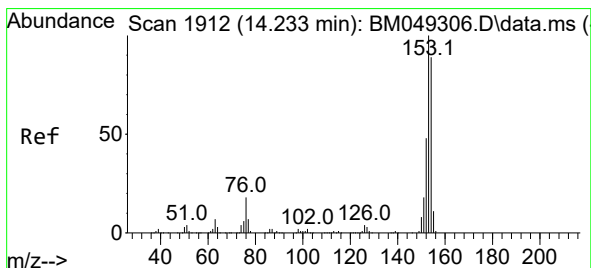
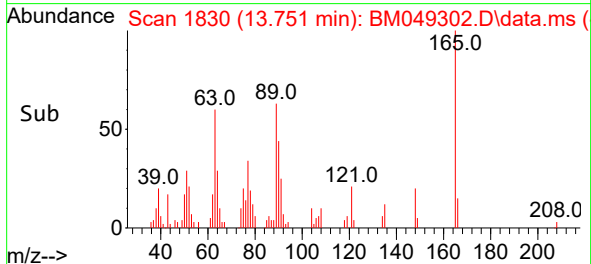
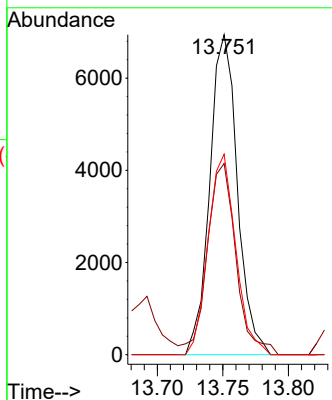
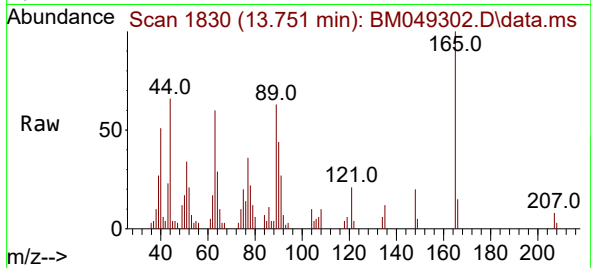

#52
 Acenaphthene
 Concen: 2.393 ng
 RT: 14.233 min Scan# 1912
 Delta R.T. 0.000 min
 Lab File: BM049302.D
 Acq: 31 Dec 2024 13:14

Tgt Ion:154 Resp: 42366

Ion	Ratio	Lower	Upper
154	100		
153	114.9	90.0	135.0
152	60.0	43.5	65.3

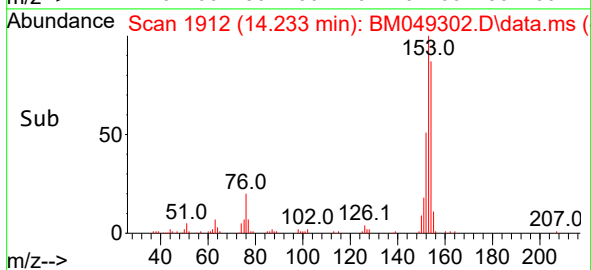
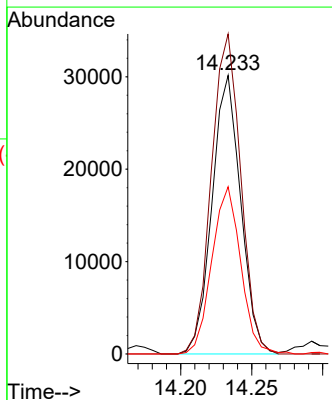
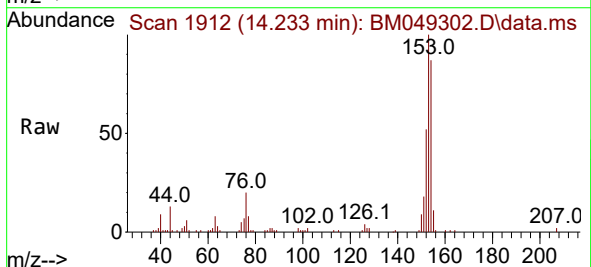

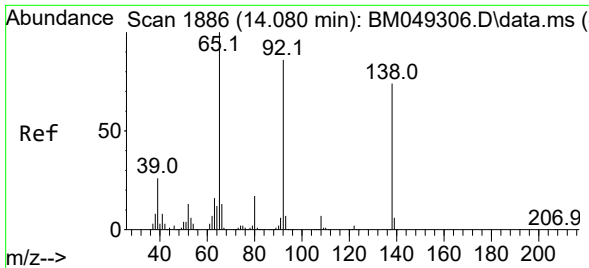

#53
 3-Nitroaniline
 Concen: 1.629 ng
 RT: 14.086 min Scan# 1111
 Delta R.T. 0.006 min
 Lab File: BM049302.D
 Acq: 31 Dec 2024 13:14

Instrument : BNA_M
 ClientSampleId : SSTDICC2.5

Tgt Ion:138 Resp: 7936

Ion	Ratio	Lower	Upper
138	100		
108	16.1	7.8	11.8#
92	117.1	93.5	140.3

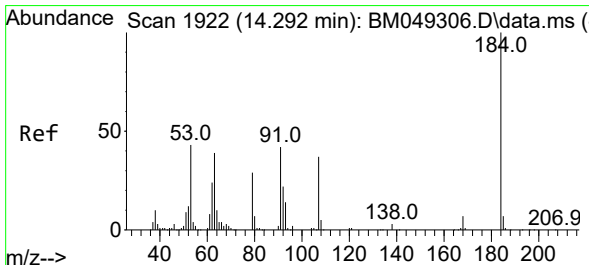
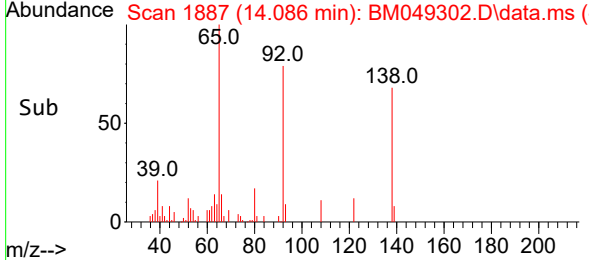
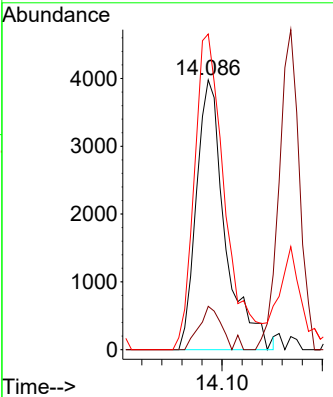
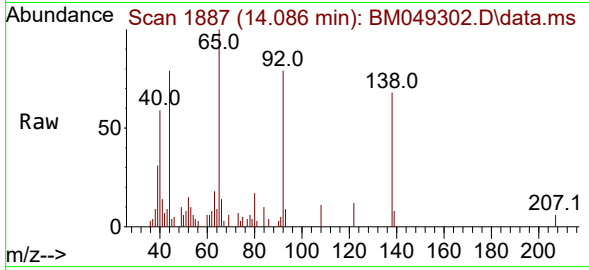

#54
 2,4-Dinitrophenol
 Concen: 1.074 ng
 RT: 14.292 min Scan# 1922
 Delta R.T. 0.000 min
 Lab File: BM049302.D
 Acq: 31 Dec 2024 13:14

Tgt Ion:184 Resp: 3244

Ion	Ratio	Lower	Upper
184	100		
63	72.9	48.2	72.4#
154	68.8	45.4	68.2#

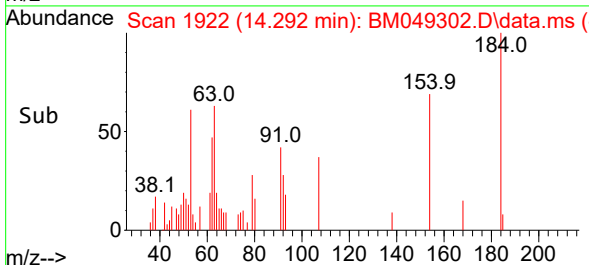
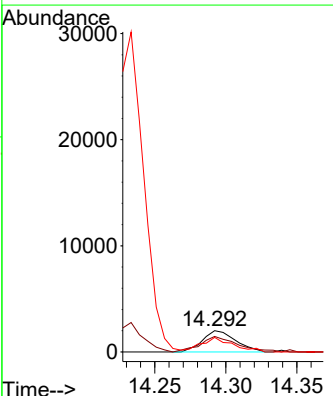
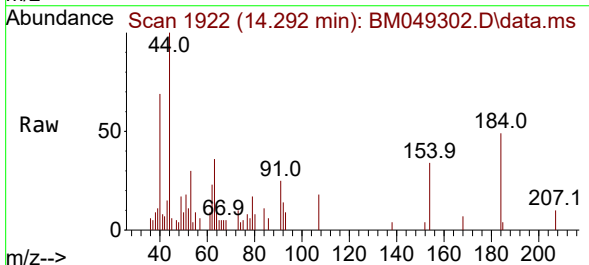

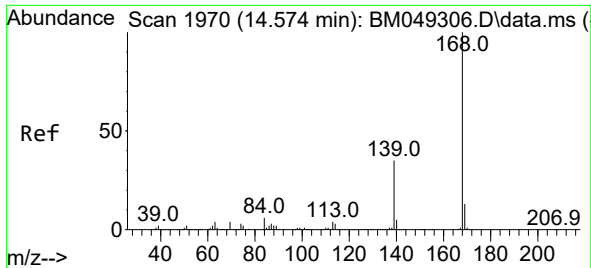

#55
 Dibenzofuran
 Concen: 2.650 ng
 RT: 14.574 min Scan# 1970
 Delta R.T. 0.000 min
 Lab File: BM049302.D
 Acq: 31 Dec 2024 13:14

Instrument :
 BNA_M
 ClientSampleId :
 SSTDICC2.5

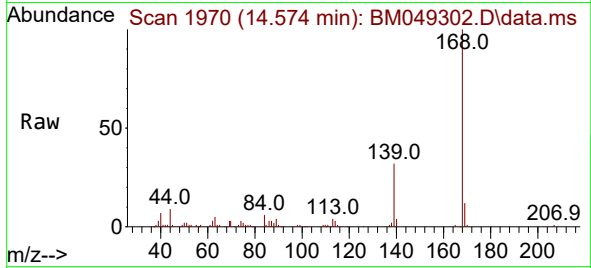

Tgt Ion:168 Resp: 74538
 Ion Ratio Lower Upper
 168 100
 139 32.2 27.9 41.9
 169 12.4 10.6 15.8

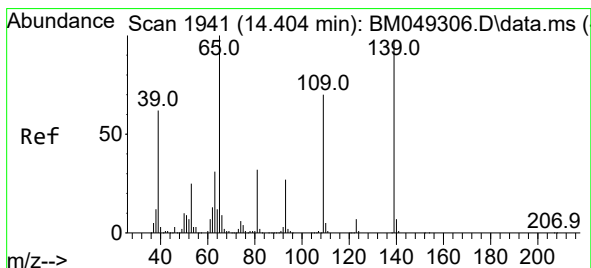
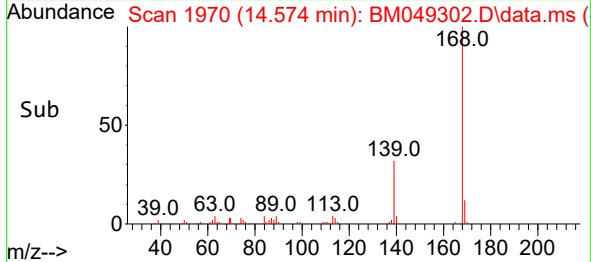
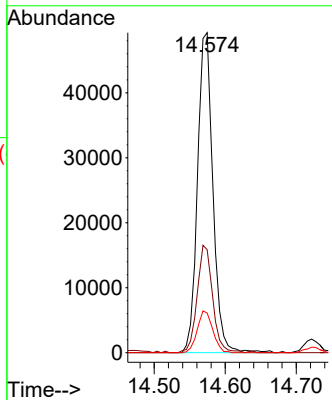

#56
 4-Nitrophenol
 Concen: 1.223 ng
 RT: 14.416 min Scan# 1943
 Delta R.T. 0.012 min
 Lab File: BM049302.D
 Acq: 31 Dec 2024 13:14

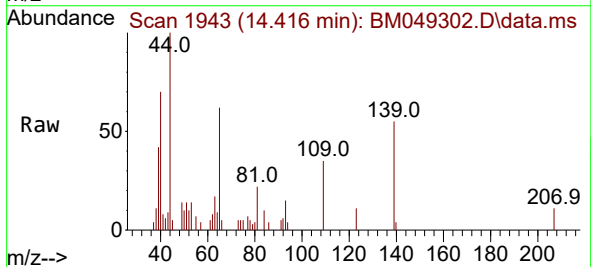

Tgt Ion:139 Resp: 5318
 Ion Ratio Lower Upper
 139 100
 109 63.3 51.6 91.6
 65 112.6 82.3 122.3

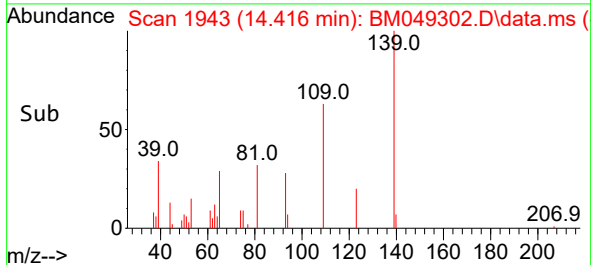
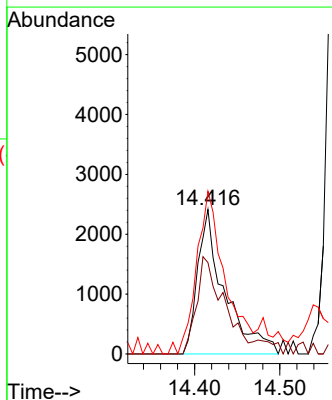

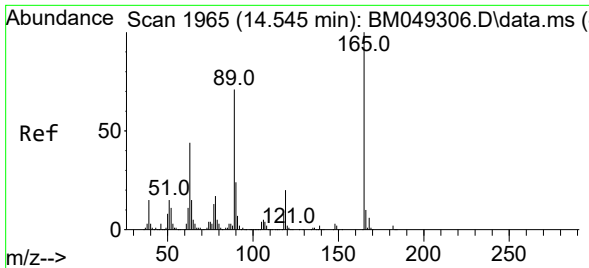

#57
 2,4-Dinitrotoluene
 Concen: 1.635 ng
 RT: 14.545 min Scan# 1965
 Delta R.T. 0.000 min
 Lab File: BM049302.D
 Acq: 31 Dec 2024 13:14

Instrument :
 BNA_M
 ClientSampleId :
 SSTDICC2.5

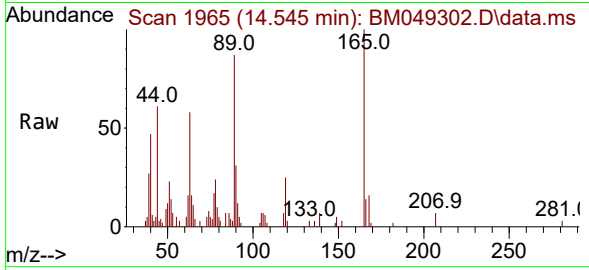

Tgt Ion:165 Resp: 11157

Ion	Ratio	Lower	Upper
165	100		
63	58.2	35.4	53.2#
89	86.5	56.6	84.8#
182	2.3	1.9	2.9

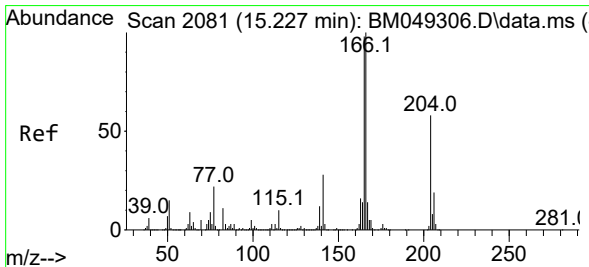
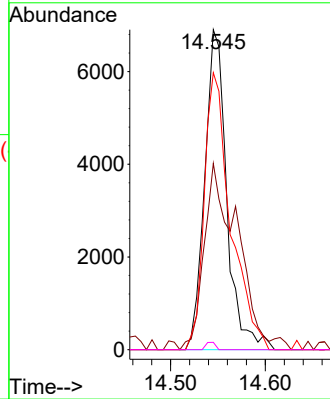
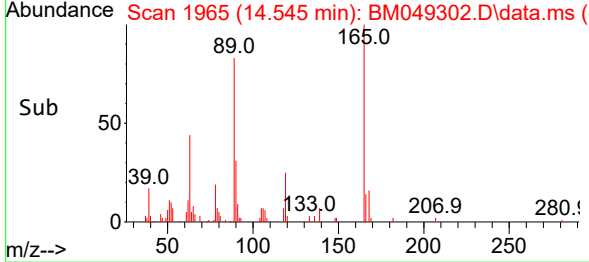

#58
 Fluorene
 Concen: 2.533 ng
 RT: 15.222 min Scan# 2080
 Delta R.T. -0.006 min
 Lab File: BM049302.D
 Acq: 31 Dec 2024 13:14

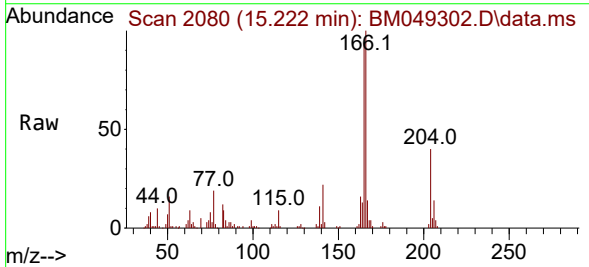

Tgt Ion:166 Resp: 56335

Ion	Ratio	Lower	Upper
166	100		
165	94.1	78.7	118.1
167	13.8	11.0	16.4

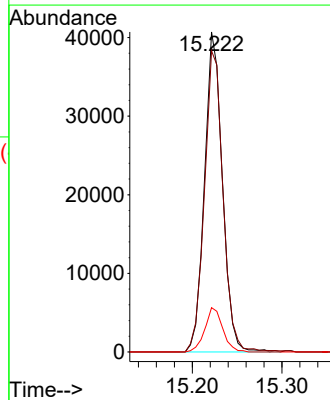
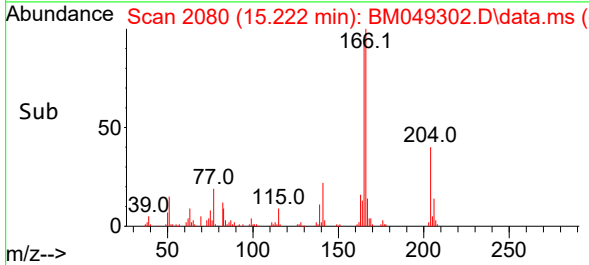

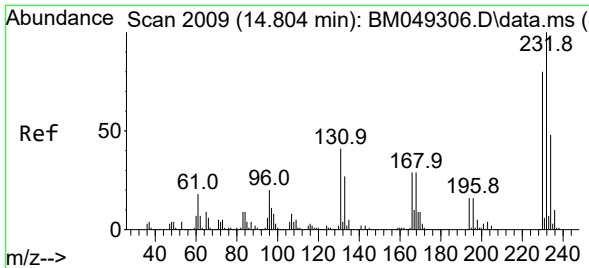

#59
 2,3,4,6-Tetrachlorophenol
 Concen: 2.344 ng
 RT: 14.804 min Scan# 2009
 Delta R.T. 0.000 min
 Lab File: BM049302.D
 Acq: 31 Dec 2024 13:14

Instrument : BNA_M
 ClientSampleId : SSTDICC2.5

Tgt Ion	Resp	Lower	Upper
232	13944		
232	100		
131	39.9	32.0	48.0
130	1.4	1.8	2.6
166	28.8	23.3	34.9

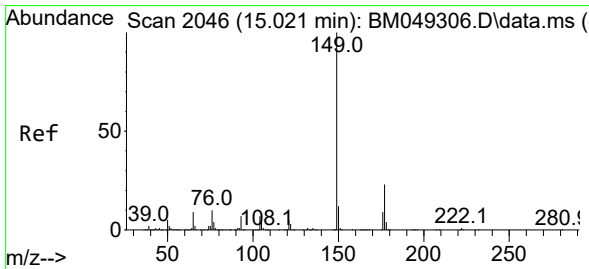
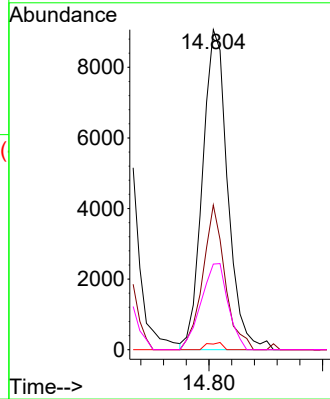
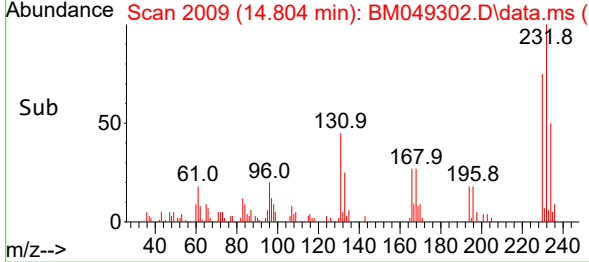
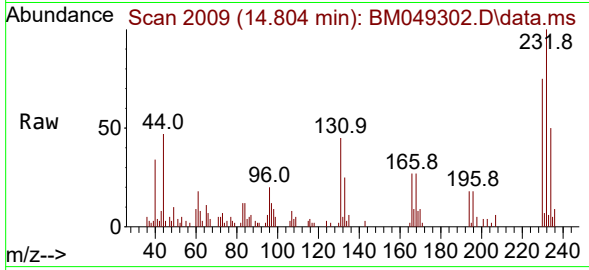

#60
 Diethylphthalate
 Concen: 2.369 ng
 RT: 15.016 min Scan# 2045
 Delta R.T. -0.006 min
 Lab File: BM049302.D
 Acq: 31 Dec 2024 13:14

Tgt Ion	Resp	Lower	Upper
149	55554		
149	100		
177	22.9	18.4	27.6
150	12.5	9.5	14.3

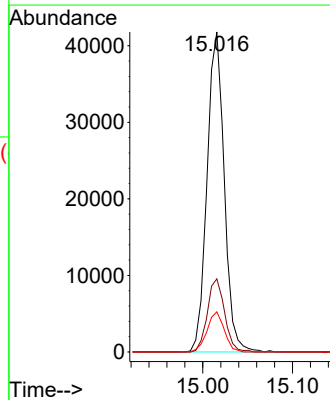
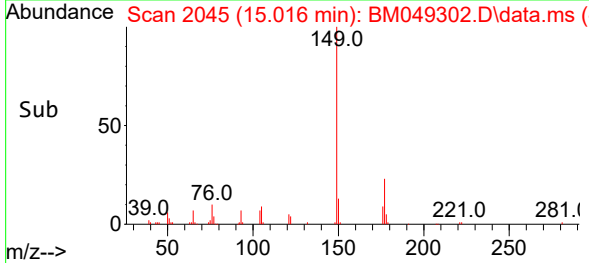
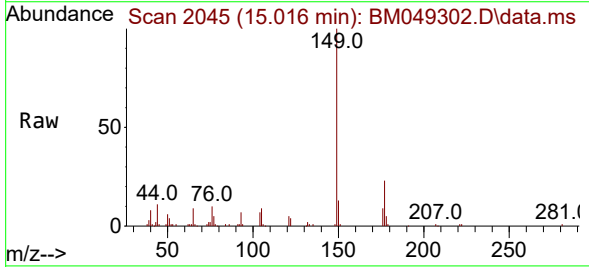

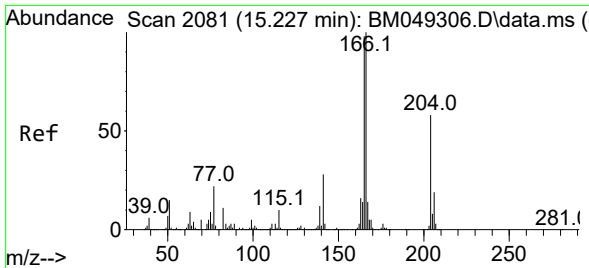

#61
 4-Chlorophenyl-phenylether
 Concen: 2.853 ng
 RT: 15.227 min Scan# 2081
 Delta R.T. 0.000 min
 Lab File: BM049302.D
 Acq: 31 Dec 2024 13:14

Instrument :
 BNA_M
 ClientSampleId :
 SSTDICC2.5

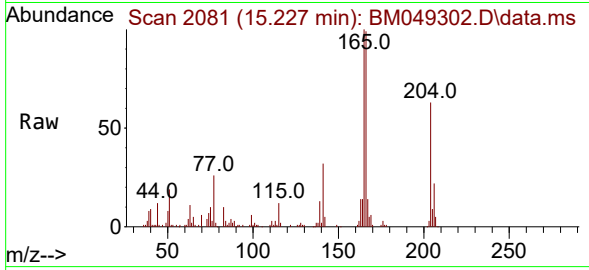

Tgt Ion:204 Resp: 31726

Ion	Ratio	Lower	Upper
204	100		
206	34.8	26.3	39.5
141	50.7	38.6	57.8

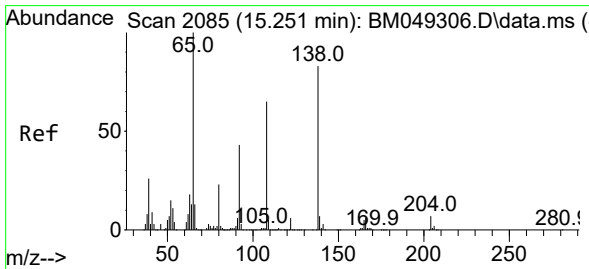
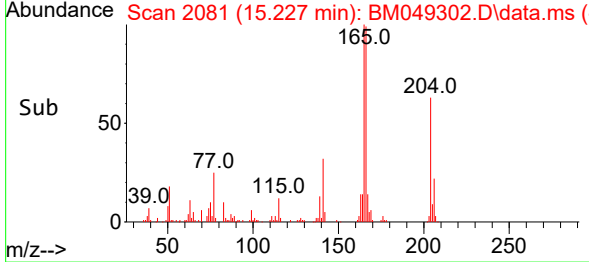
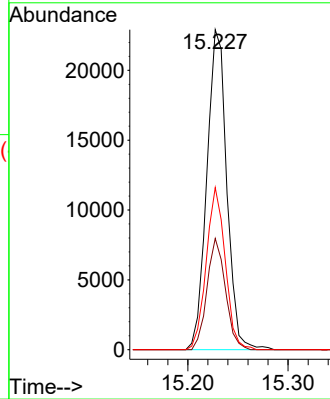

#62
 4-Nitroaniline
 Concen: 1.372 ng
 RT: 15.251 min Scan# 2085
 Delta R.T. 0.000 min
 Lab File: BM049302.D
 Acq: 31 Dec 2024 13:14

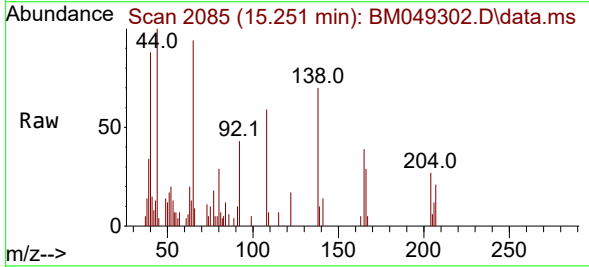

Tgt Ion:138 Resp: 6918

Ion	Ratio	Lower	Upper
138	100		
92	62.4	32.1	72.1
108	84.1	58.1	98.1

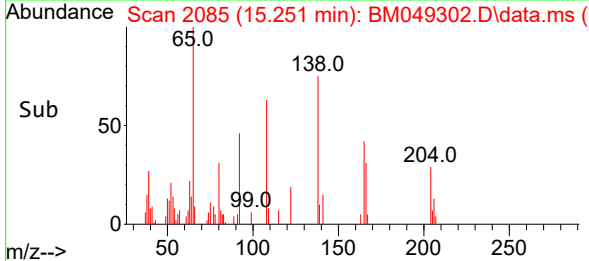
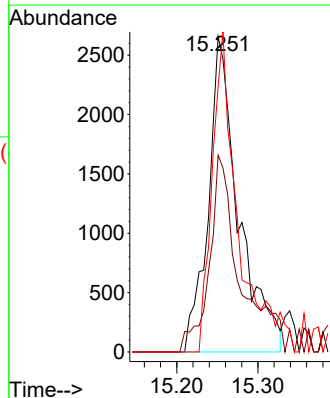

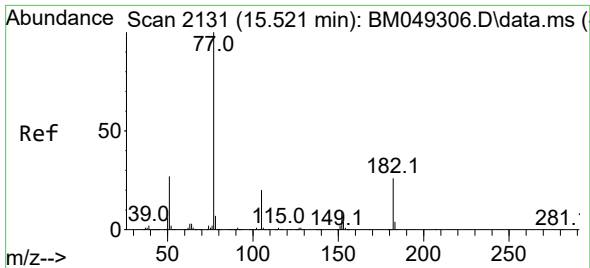

#63
 Azobenzene
 Concen: 2.288 ng
 RT: 15.521 min Scan# 2131
 Delta R.T. 0.000 min
 Lab File: BM049302.D
 Acq: 31 Dec 2024 13:14

Instrument : BNA_M
 ClientSampleId : SSTDICC2.5

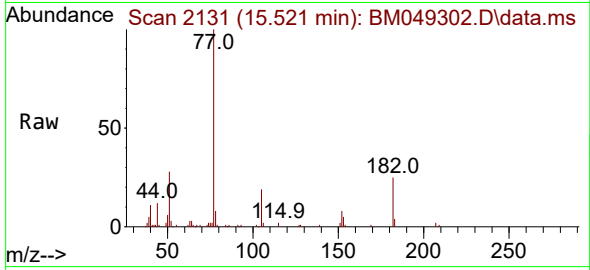

Tgt Ion: 77 Resp: 48093

Ion	Ratio	Lower	Upper
77	100		
182	24.7	6.2	46.2
105	19.0	0.0	39.8
51	27.9	7.1	47.1

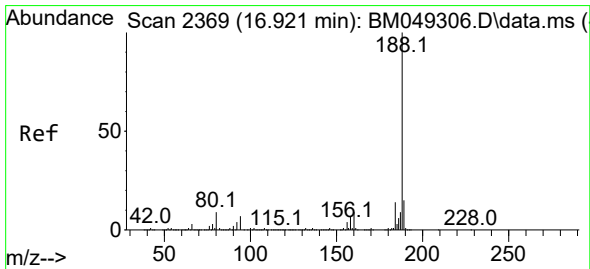
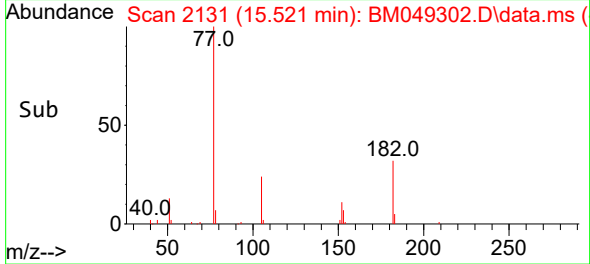
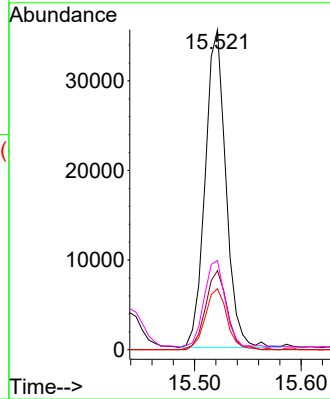

#64
 Phenanthrene-d10
 Concen: 20.000 ng
 RT: 16.921 min Scan# 2369
 Delta R.T. 0.000 min
 Lab File: BM049302.D
 Acq: 31 Dec 2024 13:14

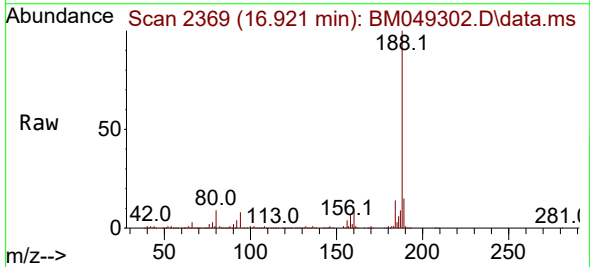

Tgt Ion: 188 Resp: 713902

Ion	Ratio	Lower	Upper
188	100		
94	7.6	6.0	9.0
80	8.6	7.0	10.6

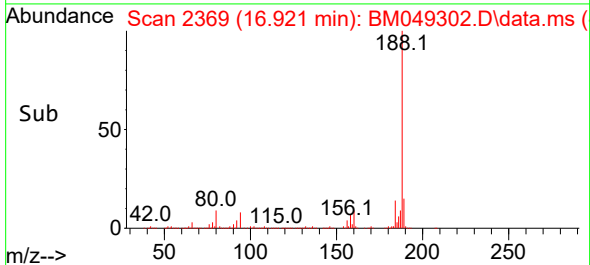
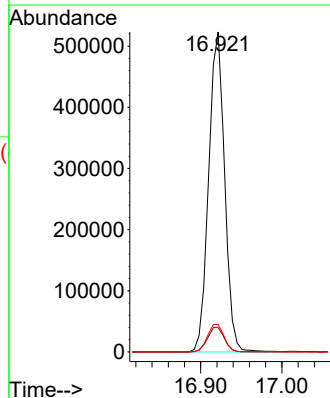

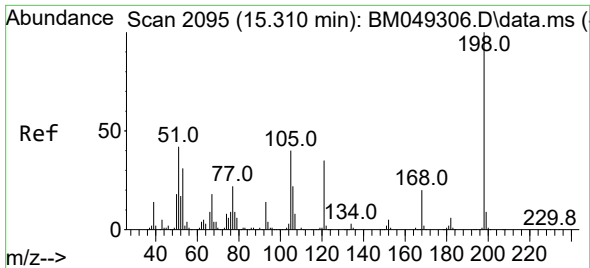

#65
 4,6-Dinitro-2-methylphenol
 Concen: 1.237 ng
 RT: 15.310 min Scan# 2095
 Delta R.T. 0.000 min
 Lab File: BM049302.D
 Acq: 31 Dec 2024 13:14

Instrument :
 BNA_M
 ClientSampleId :
 SSTDICC2.5

Tgt Ion:198 Resp: 5122

Ion	Ratio	Lower	Upper
198	100		
51	59.4	24.1	64.1
105	49.8	20.1	60.1

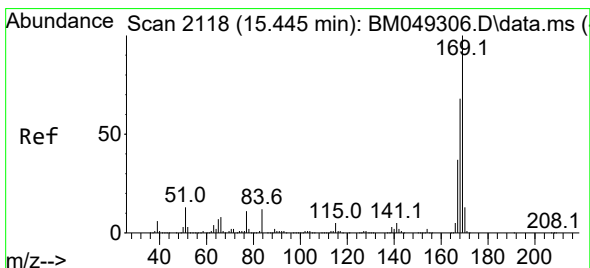
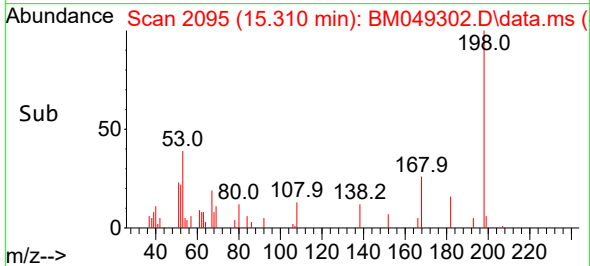
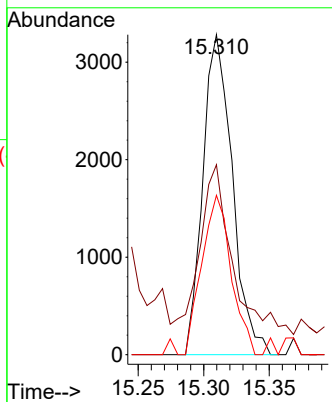
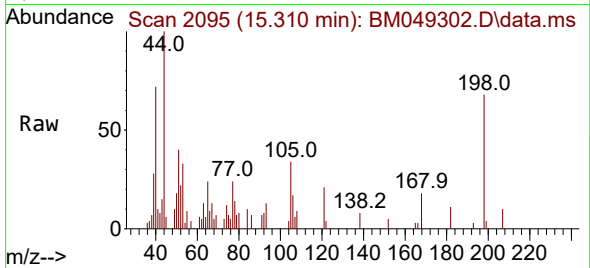

#66
 n-Nitrosodiphenylamine
 Concen: 2.277 ng
 RT: 15.445 min Scan# 2118
 Delta R.T. 0.000 min
 Lab File: BM049302.D
 Acq: 31 Dec 2024 13:14

Tgt Ion:169 Resp: 44615

Ion	Ratio	Lower	Upper
169	100		
168	68.5	54.0	81.0
167	39.6	29.8	44.8

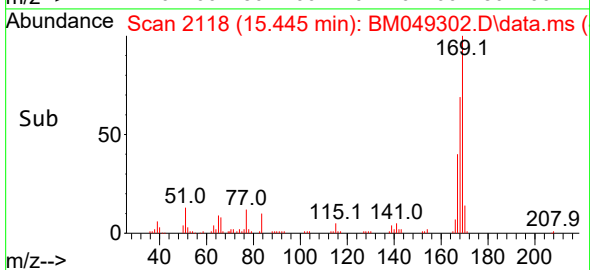
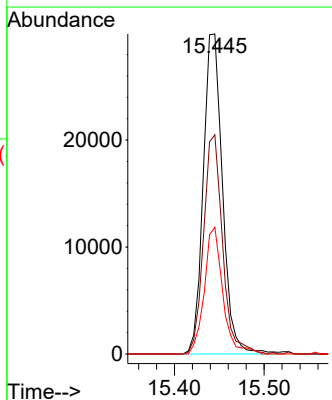
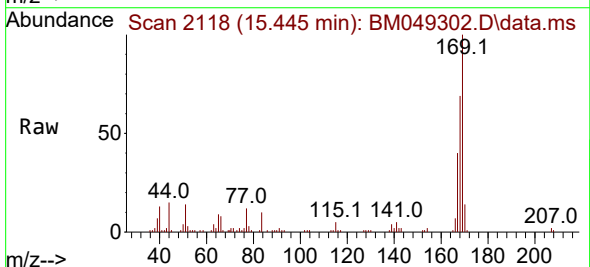

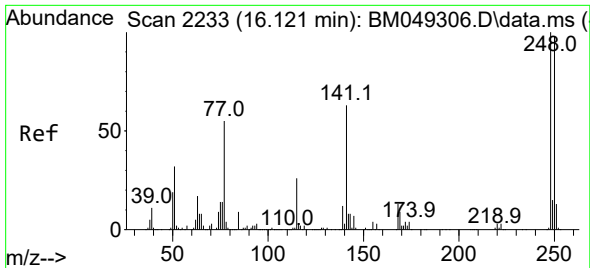

#67
 4-Bromophenyl-phenylether
 Concen: 2.386 ng
 RT: 16.121 min Scan# 21
 Delta R.T. 0.000 min
 Lab File: BM049302.D
 Acq: 31 Dec 2024 13:14

Instrument :
 BNA_M
 ClientSampleId :
 SSTDICC2.5

Tgt Ion	Resp	Lower	Upper
248	17267		
248	100		
250	93.4	78.2	117.2
141	59.2	50.4	75.6

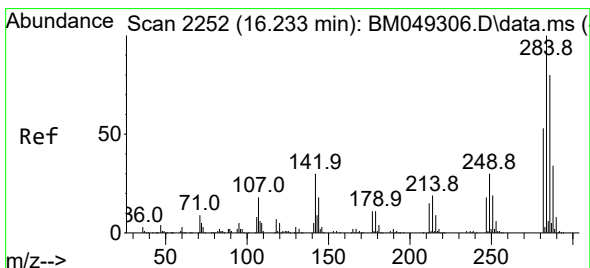
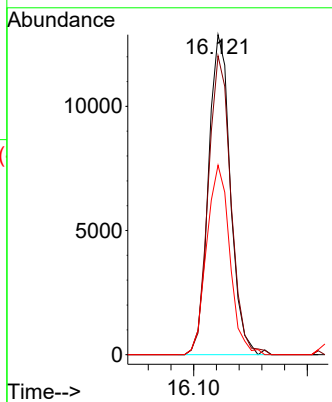
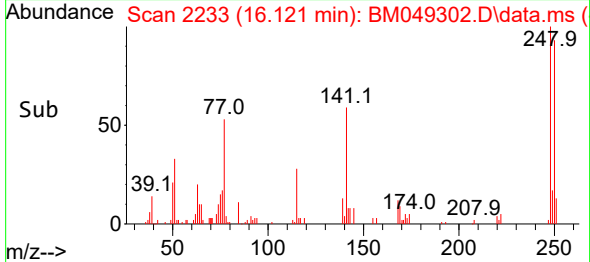
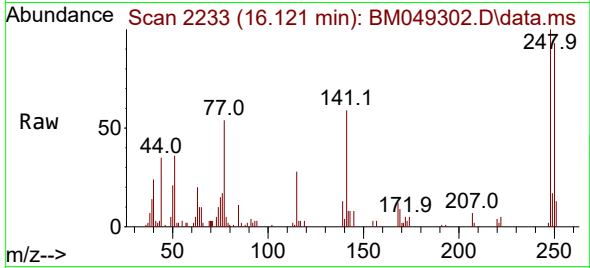

#68
 Hexachlorobenzene
 Concen: 2.449 ng
 RT: 16.227 min Scan# 2251
 Delta R.T. -0.006 min
 Lab File: BM049302.D
 Acq: 31 Dec 2024 13:14

Tgt Ion	Resp	Lower	Upper
284	21288		
284	100		
142	34.5	23.9	35.9
249	33.6	24.2	36.4

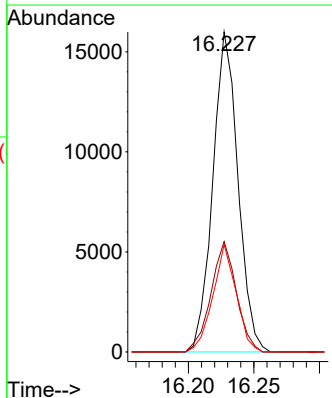
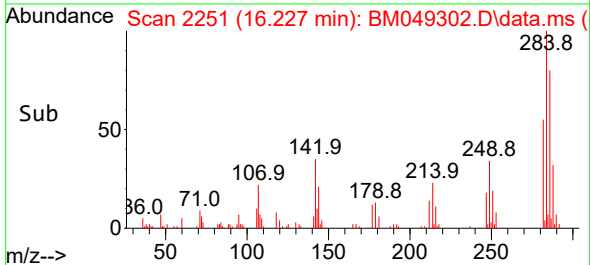
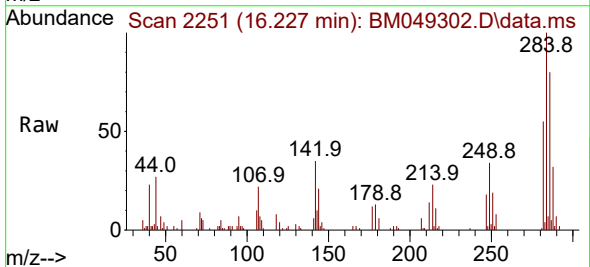

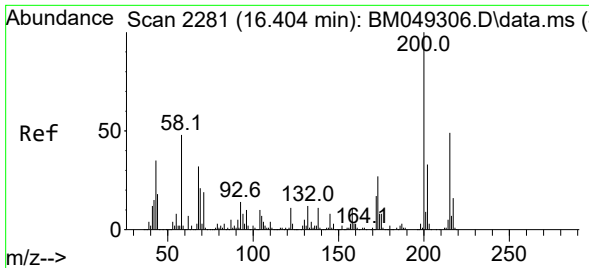

#69
 Atrazine
 Concen: 2.798 ng
 RT: 16.404 min Scan# 211
 Delta R.T. 0.000 min
 Lab File: BM049302.D
 Acq: 31 Dec 2024 13:14

Instrument :
 BNA_M
 ClientSampleId :
 SSTDICC2.5

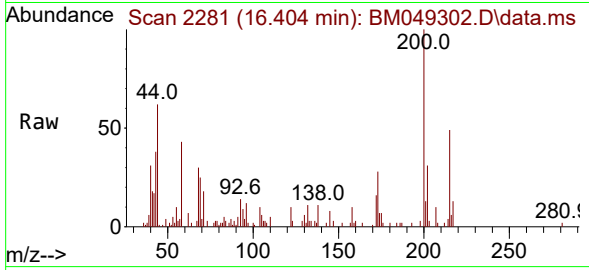

Tgt Ion:200 Resp: 15343
 Ion Ratio Lower Upper
 200 100
 173 28.3 6.5 46.5
 215 48.9 29.1 69.1

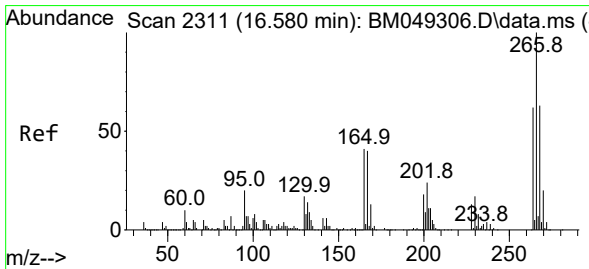
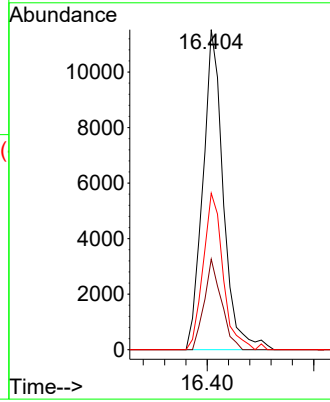
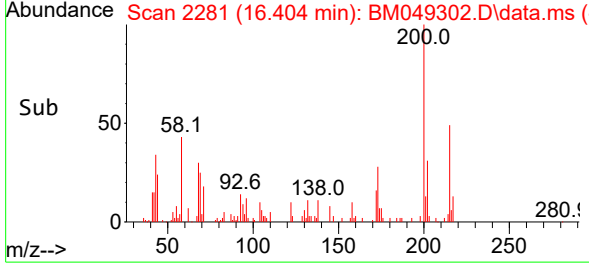

#70
 Pentachlorophenol
 Concen: 1.873 ng
 RT: 16.580 min Scan# 2311
 Delta R.T. 0.000 min
 Lab File: BM049302.D
 Acq: 31 Dec 2024 13:14

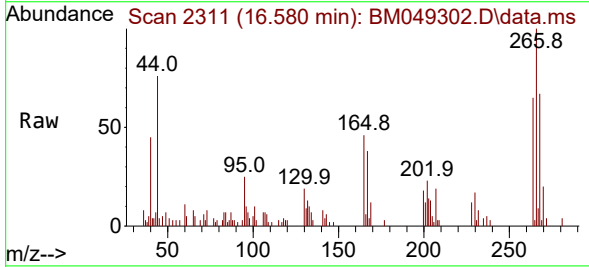

Tgt Ion:266 Resp: 10690
 Ion Ratio Lower Upper
 266 100
 268 66.7 50.8 76.2
 264 64.9 49.3 73.9

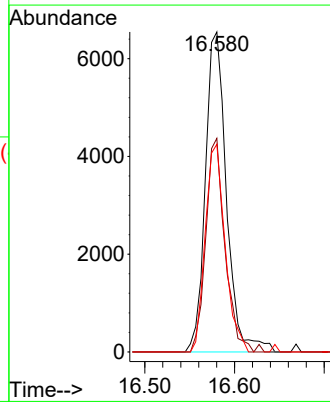
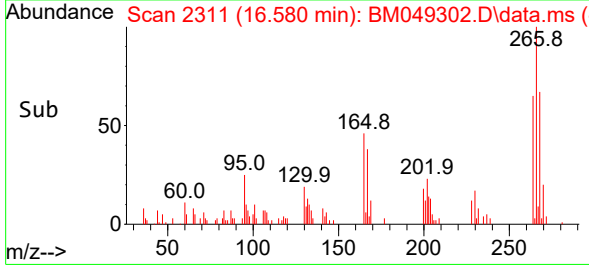

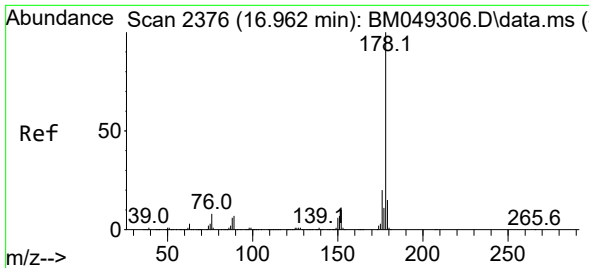

#71
 Phenanthrene
 Concen: 2.512 ng
 RT: 16.963 min Scan# 21
 Delta R.T. 0.000 min
 Lab File: BM049302.D
 Acq: 31 Dec 2024 13:14

Instrument :
 BNA_M
 ClientSampleId :
 SSTDICC2.5

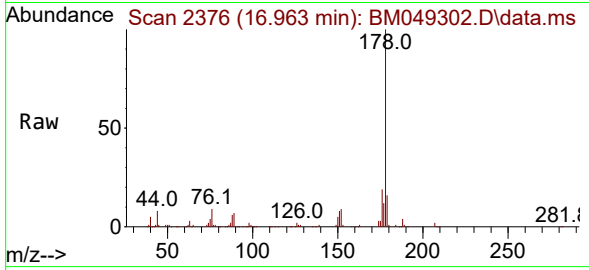

Tgt Ion:178 Resp: 88812
 Ion Ratio Lower Upper
 178 100
 176 19.0 15.7 23.5
 179 15.7 12.4 18.6

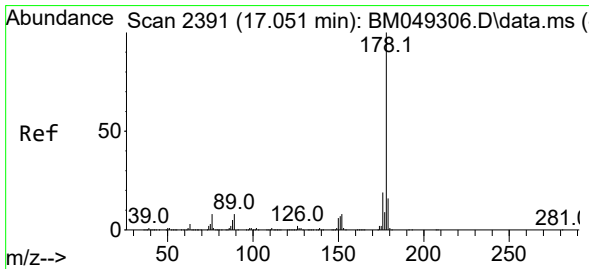
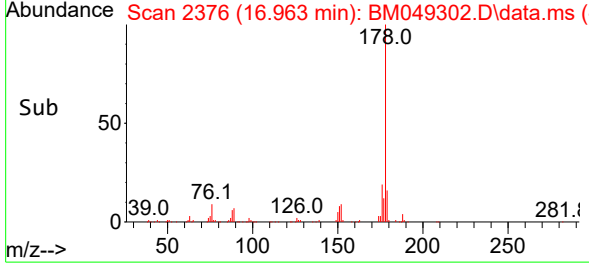
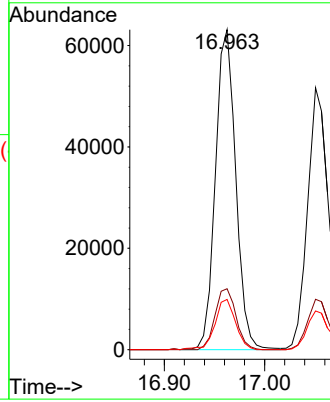

#72
 Anthracene
 Concen: 2.289 ng
 RT: 17.051 min Scan# 2391
 Delta R.T. 0.000 min
 Lab File: BM049302.D
 Acq: 31 Dec 2024 13:14

Tgt Ion:178 Resp: 78333
 Ion Ratio Lower Upper
 178 100
 176 19.2 15.0 22.4
 179 14.8 12.4 18.6

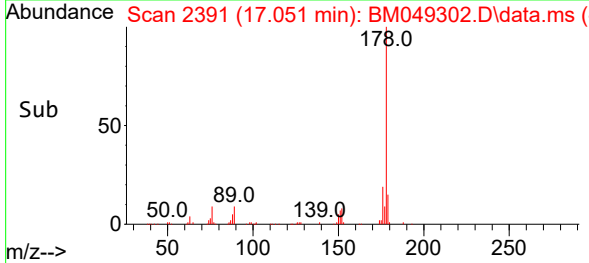
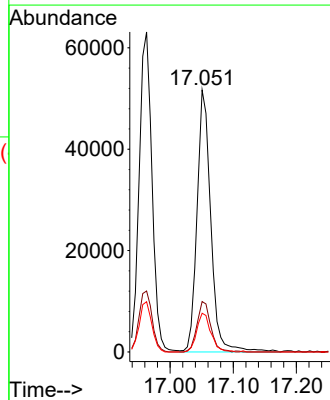
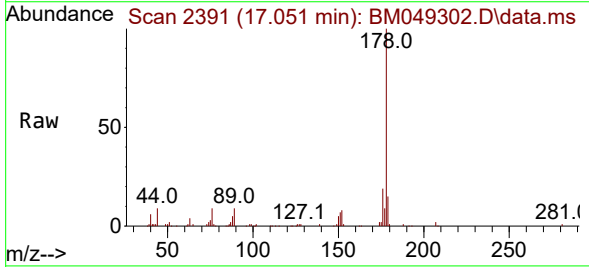

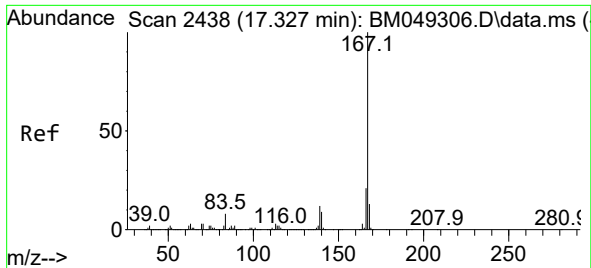

#73
 Carbazole
 Concen: 2.185 ng
 RT: 17.333 min Scan# 2439
 Delta R.T. 0.006 min
 Lab File: BM049302.D
 Acq: 31 Dec 2024 13:14

Instrument : BNA_M
 ClientSampleId : BM049302.D
 SSTDICC2.5

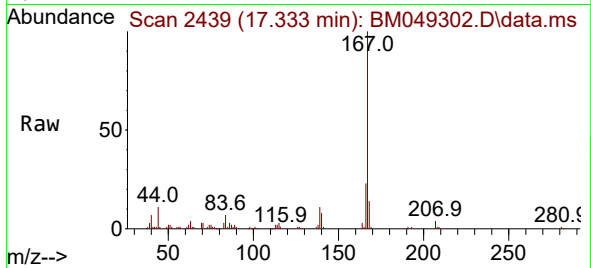

Tgt Ion:167 Resp: 73284
 Ion Ratio Lower Upper
 167 100
 166 23.5 17.1 25.7
 139 11.3 9.7 14.5

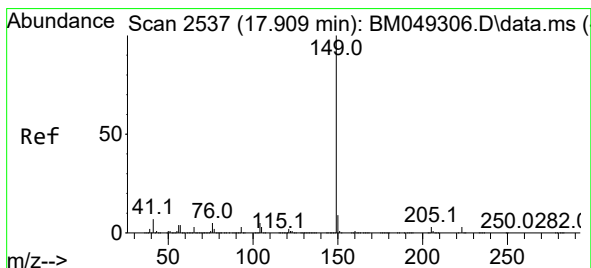
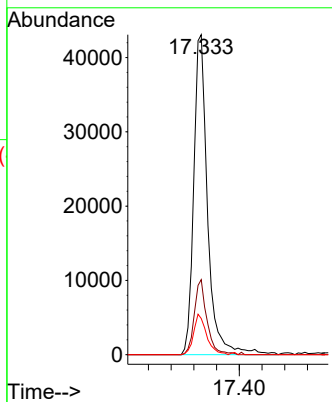
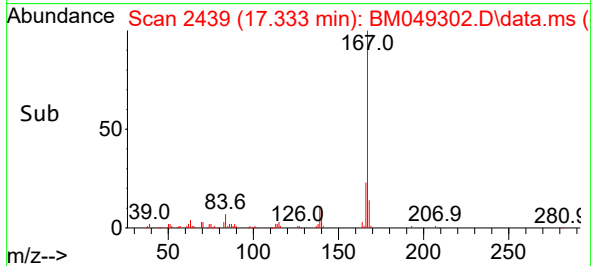

#74
 Di-n-butylphthalate
 Concen: 1.912 ng
 RT: 17.910 min Scan# 2537
 Delta R.T. 0.000 min
 Lab File: BM049302.D
 Acq: 31 Dec 2024 13:14

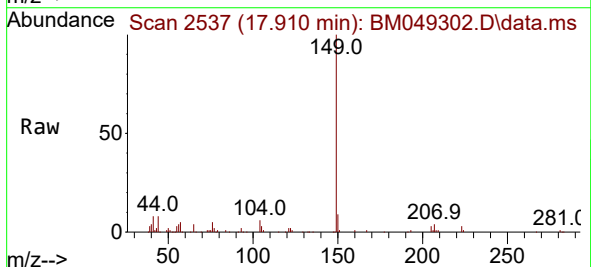

Tgt Ion:149 Resp: 79842
 Ion Ratio Lower Upper
 149 100
 150 8.8 7.4 11.0
 104 5.7 4.1 6.1

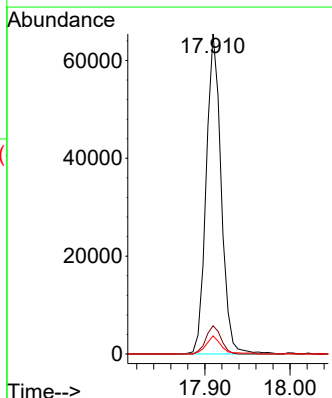
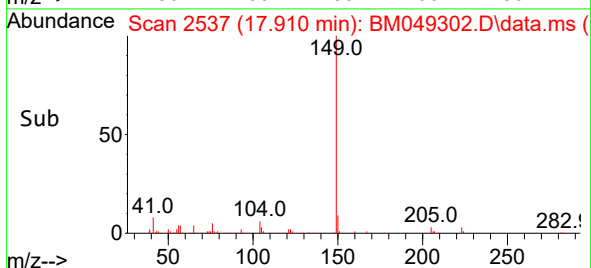

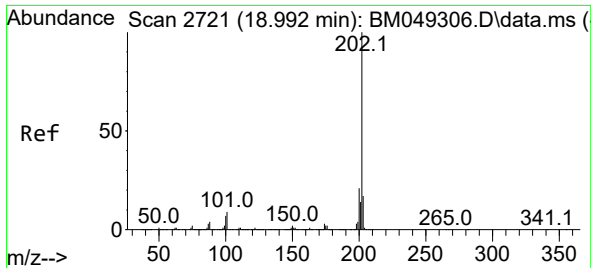

#75
 Fluoranthene
 Concen: 2.367 ng
 RT: 18.986 min Scan# 2721
 Delta R.T. -0.006 min
 Lab File: BM049302.D
 Acq: 31 Dec 2024 13:14

Instrument :
 BNA_M
 ClientSampleId :
 SSTDICC2.5

Tgt Ion:202 Resp: 99797

Ion	Ratio	Lower	Upper
202	100		
101	9.7	0.0	28.7
203	18.0	0.0	37.4

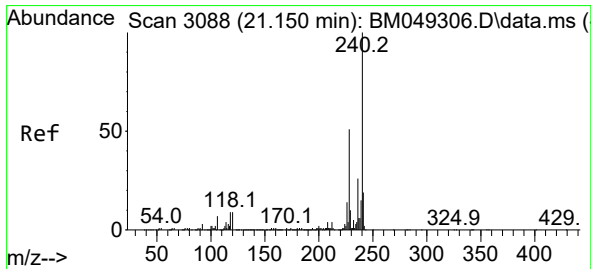
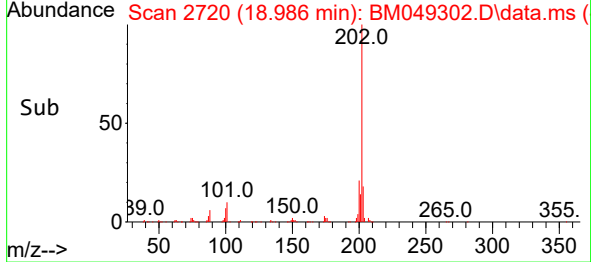
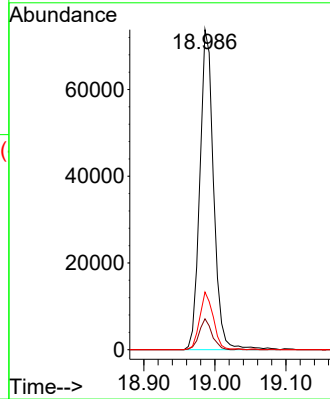
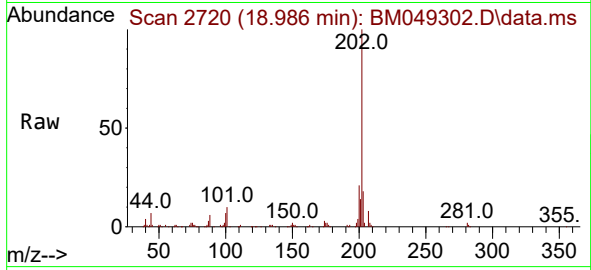

#76
 Chrysene-d12
 Concen: 20.000 ng
 RT: 21.151 min Scan# 3088
 Delta R.T. 0.000 min
 Lab File: BM049302.D
 Acq: 31 Dec 2024 13:14

Tgt Ion:240 Resp: 640281

Ion	Ratio	Lower	Upper
240	100		
120	8.6	7.0	10.6
236	26.8	21.0	31.4

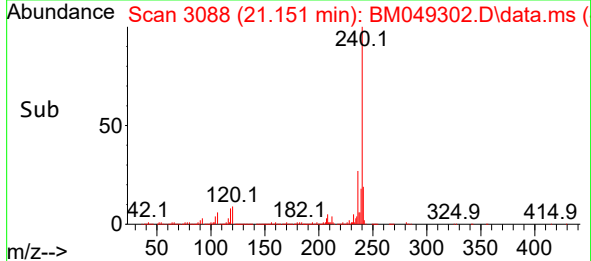
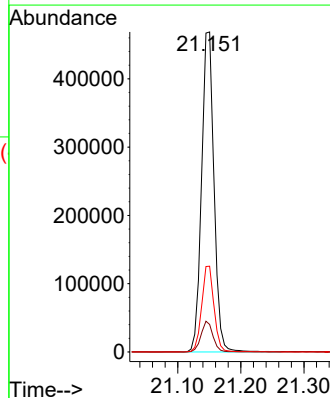
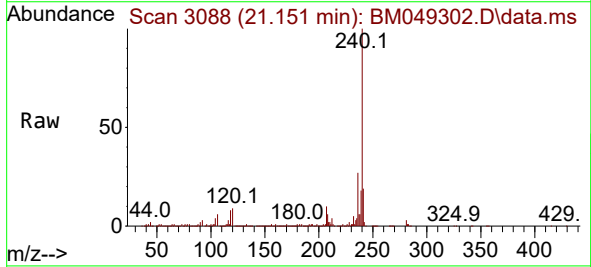

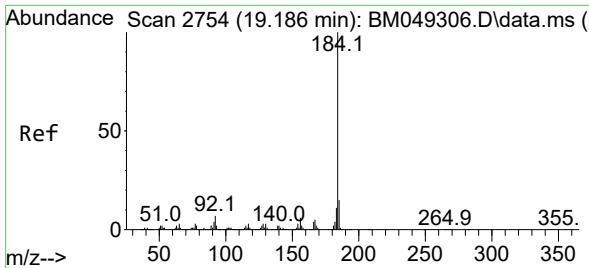

#77
 Benzidine
 Concen: 1.862 ng
 RT: 19.192 min Scan# 21
 Delta R.T. 0.006 min
 Lab File: BM049302.D
 Acq: 31 Dec 2024 13:14

Instrument :
 BNA_M
 ClientSampleId :
 SSTDICC2.5

Tgt Ion:184 Resp: 13762

Ion	Ratio	Lower	Upper
184	100		
185	13.0	12.0	18.0
183	10.9	8.9	13.3

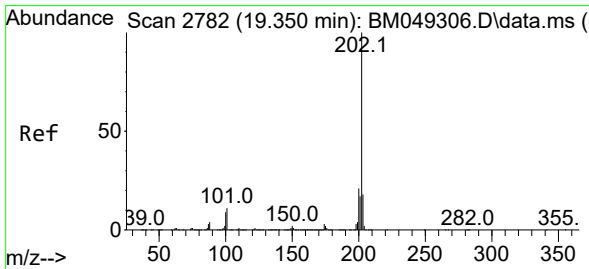
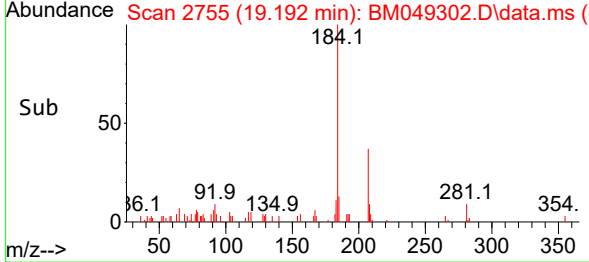
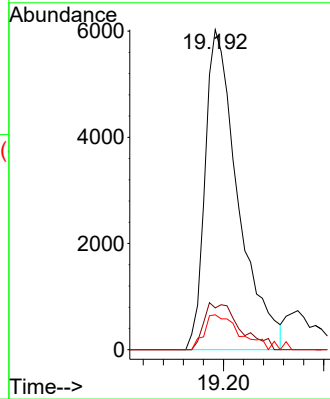
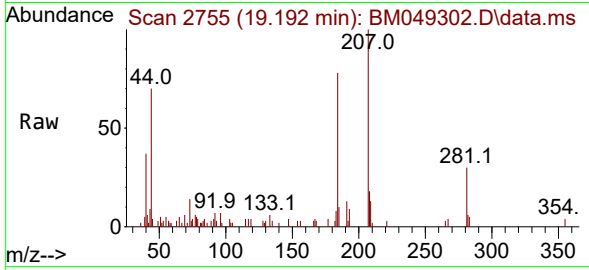

#78
 Pyrene
 Concen: 2.432 ng
 RT: 19.351 min Scan# 2782
 Delta R.T. 0.000 min
 Lab File: BM049302.D
 Acq: 31 Dec 2024 13:14

Tgt Ion:202 Resp: 104236

Ion	Ratio	Lower	Upper
202	100		
200	21.0	17.1	25.7
203	16.9	14.1	21.1

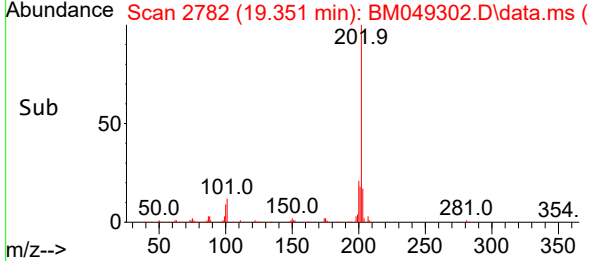
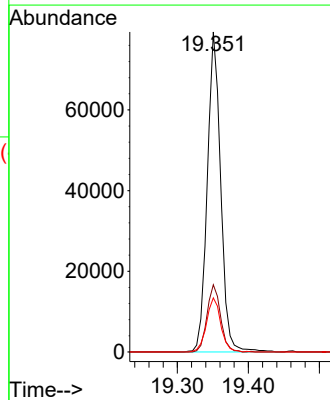
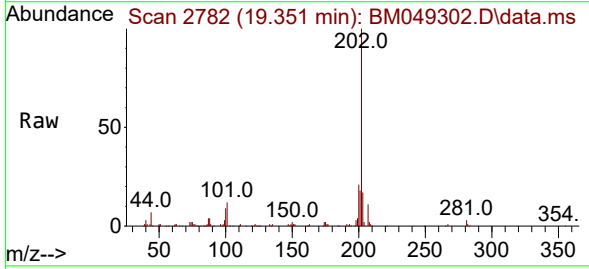

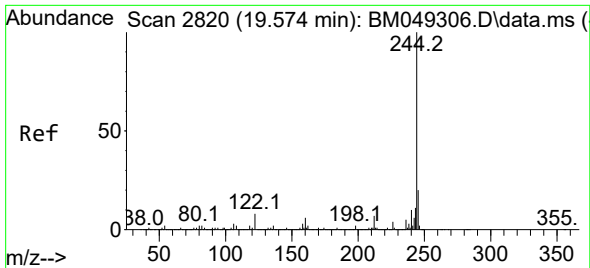

#79
 Terphenyl-d14
 Concen: 5.125 ng
 RT: 19.568 min Scan# 2819
 Delta R.T. -0.006 min
 Lab File: BM049302.D
 Acq: 31 Dec 2024 13:14

Instrument :
 BNA_M
 ClientSampleId :
 SSTDICC2.5

Tgt Ion:244 Resp: 160787
 Ion Ratio Lower Upper
 244 100
 212 7.4 5.3 7.9
 122 9.1 6.1 9.1#

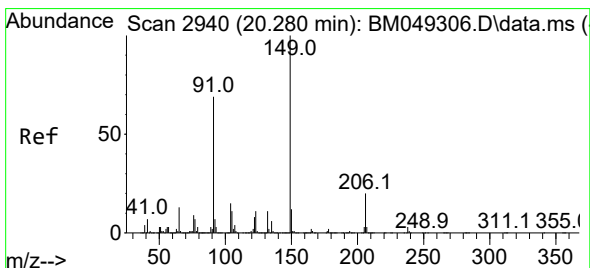
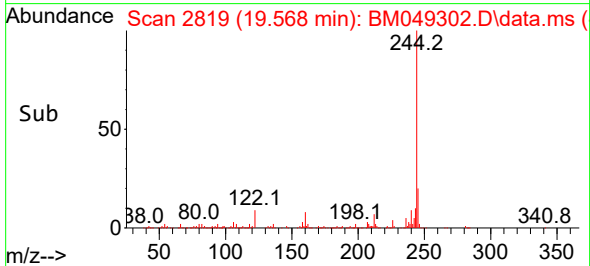
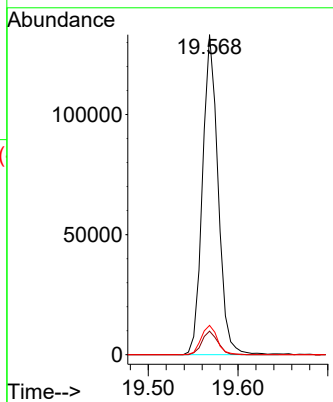
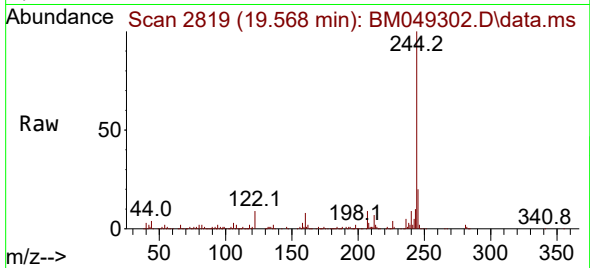

#80
 Butylbenzylphthalate
 Concen: 1.738 ng
 RT: 20.280 min Scan# 2940
 Delta R.T. 0.000 min
 Lab File: BM049302.D
 Acq: 31 Dec 2024 13:14

Tgt Ion:149 Resp: 31139
 Ion Ratio Lower Upper
 149 100
 91 70.7 55.2 82.8
 206 22.3 16.3 24.5

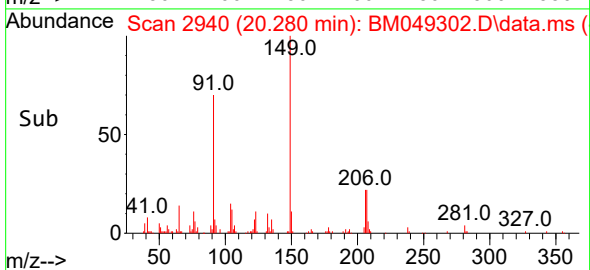
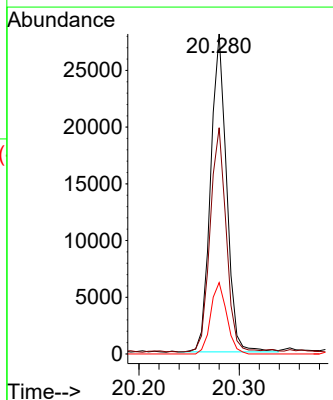
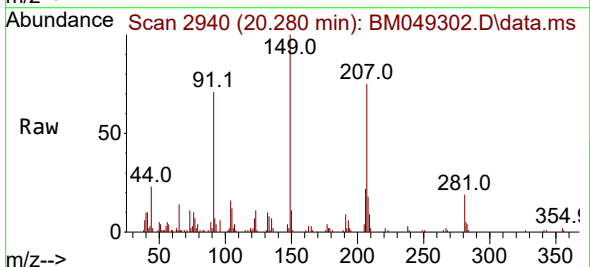

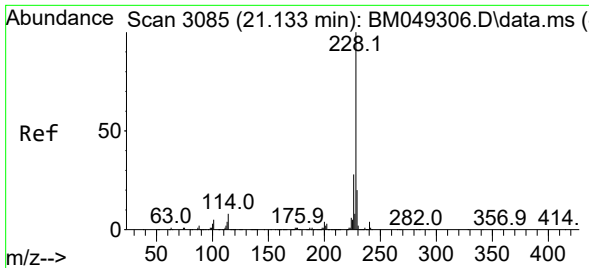

#81
 Benzo(a)anthracene
 Concen: 2.470 ng
 RT: 21.133 min Scan# 3085
 Delta R.T. 0.000 min
 Lab File: BM049302.D
 Acq: 31 Dec 2024 13:14

Instrument :
 BNA_M
 ClientSampleId :
 SSTDICC2.5

Tgt Ion:228 Resp: 101060

Ion	Ratio	Lower	Upper
228	100		
226	25.5	22.1	33.1
229	19.4	15.8	23.8

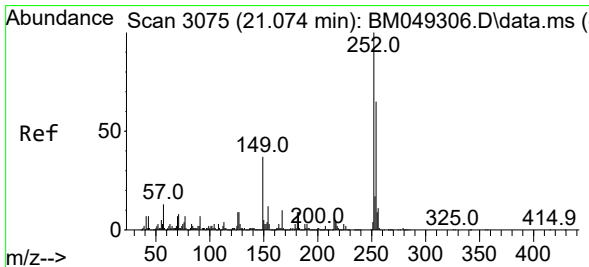
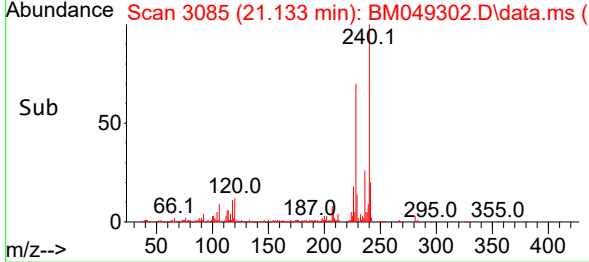
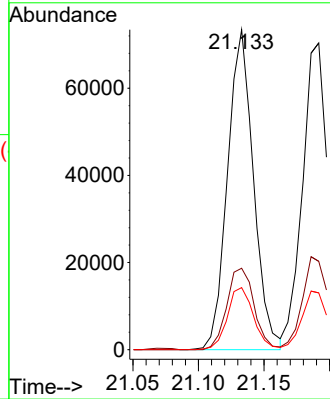
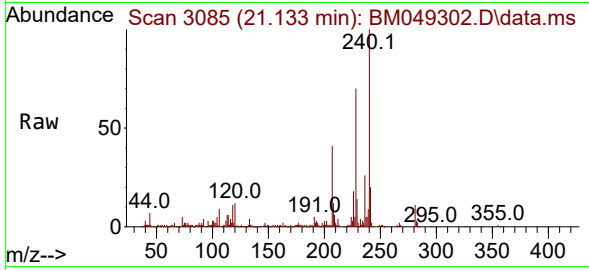

#82
 3,3'-Dichlorobenzidine
 Concen: 2.031 ng
 RT: 21.074 min Scan# 3075
 Delta R.T. 0.000 min
 Lab File: BM049302.D
 Acq: 31 Dec 2024 13:14

Tgt Ion:252 Resp: 28469

Ion	Ratio	Lower	Upper
252	100		
254	61.7	51.7	77.5
126	11.5	7.1	10.7#

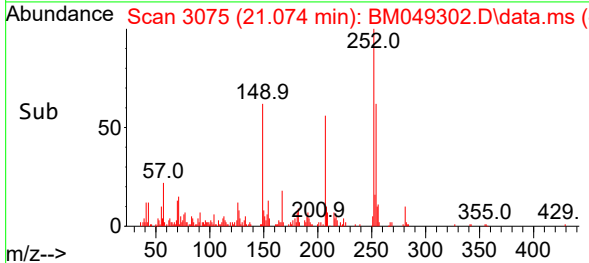
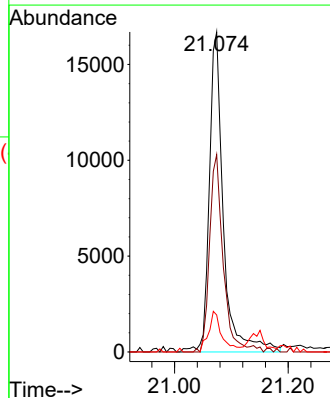
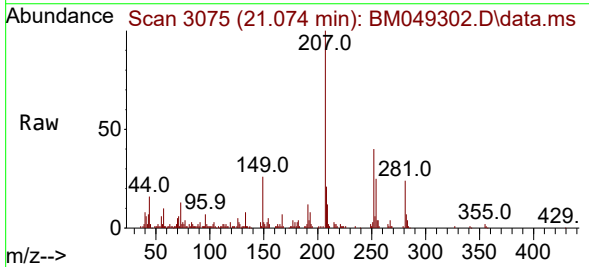

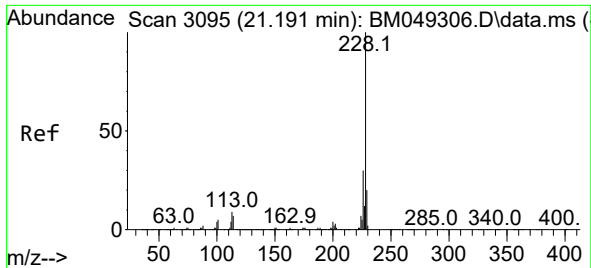

#83
 Chrysene
 Concen: 2.500 ng
 RT: 21.192 min Scan# 3095
 Delta R.T. 0.000 min
 Lab File: BM049302.D
 Acq: 31 Dec 2024 13:14

Instrument : BNA_M
 ClientSampleId : SSTDICC2.5

Tgt Ion: 228 Resp: 98203

Ion	Ratio	Lower	Upper
228	100		
226	28.8	24.1	36.1
229	18.5	15.8	23.6

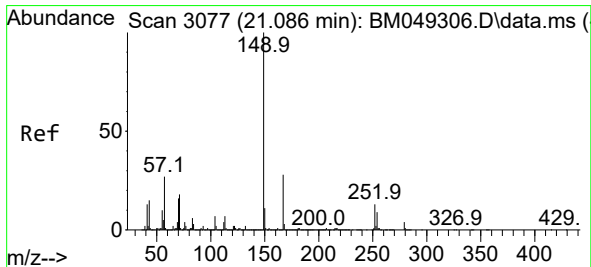
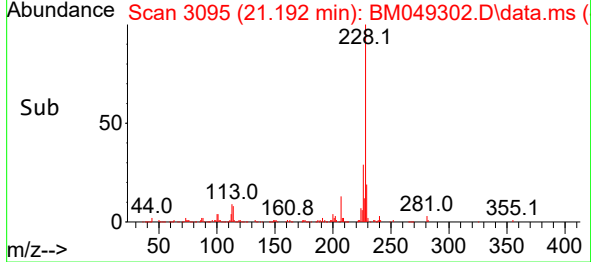
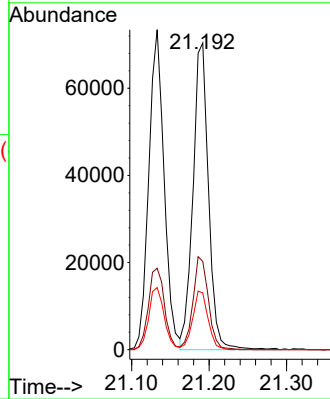
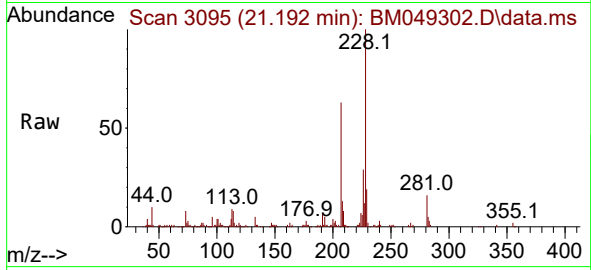

#84
 Bis(2-ethylhexyl)phthalate
 Concen: 1.755 ng
 RT: 21.086 min Scan# 3077
 Delta R.T. 0.000 min
 Lab File: BM049302.D
 Acq: 31 Dec 2024 13:14

Tgt Ion: 149 Resp: 45705

Ion	Ratio	Lower	Upper
149	100		
167	28.6	22.6	33.8
279	3.8	3.2	4.8

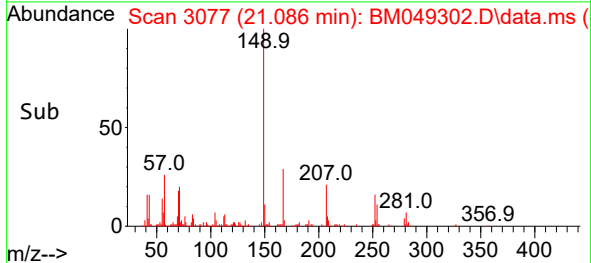
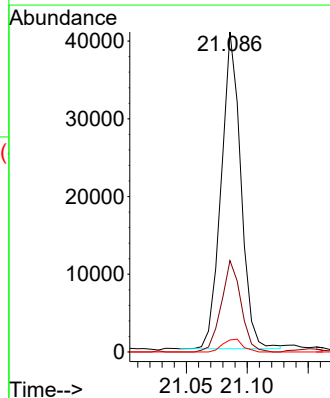
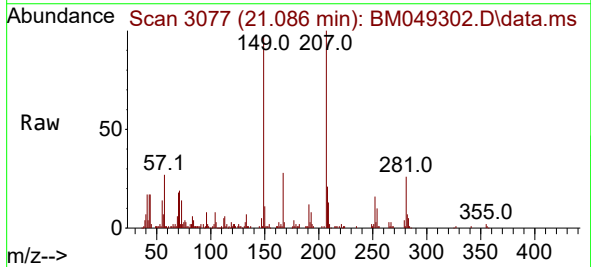

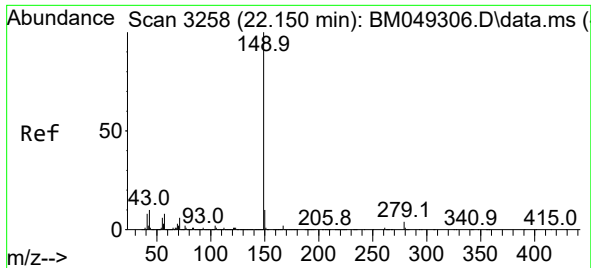

#85
 Di-n-octyl phthalate
 Concen: 1.600 ng
 RT: 22.150 min Scan# 31
 Delta R.T. 0.000 min
 Lab File: BM049302.D
 Acq: 31 Dec 2024 13:14

Instrument :
 BNA_M
 ClientSampleId :
 SSTDICC2.5

Tgt Ion:149 Resp: 72181
 Ion Ratio Lower Upper
 149 100
 167 2.2 1.3 1.9#
 43 10.8 7.8 11.6

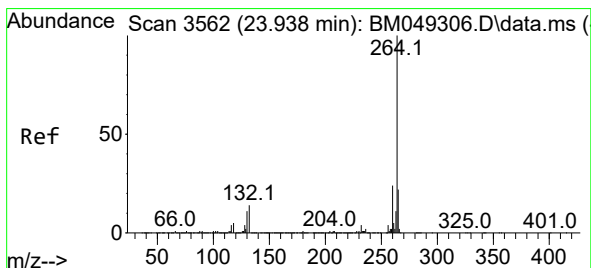
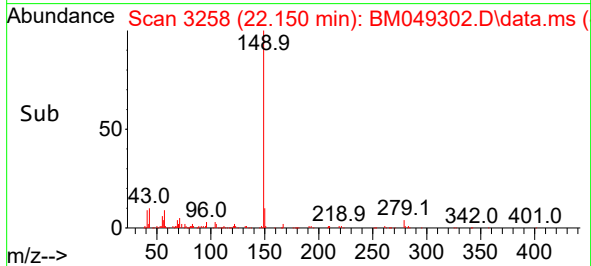
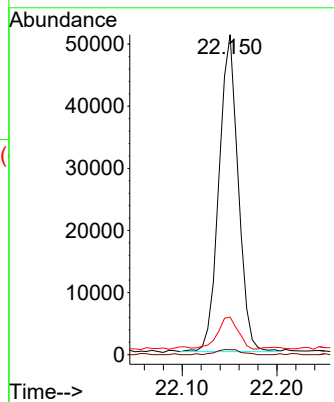
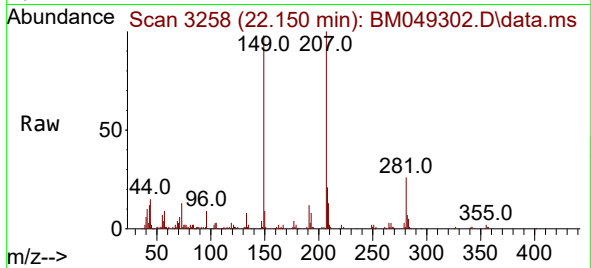

#86
 Perylene-d12
 Concen: 20.000 ng
 RT: 23.933 min Scan# 3561
 Delta R.T. -0.006 min
 Lab File: BM049302.D
 Acq: 31 Dec 2024 13:14

Tgt Ion:264 Resp: 739388
 Ion Ratio Lower Upper
 264 100
 260 24.1 19.1 28.7
 265 22.2 17.8 26.8

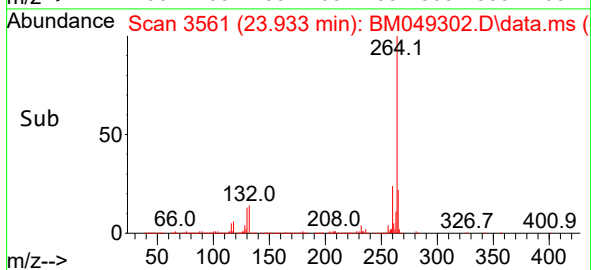
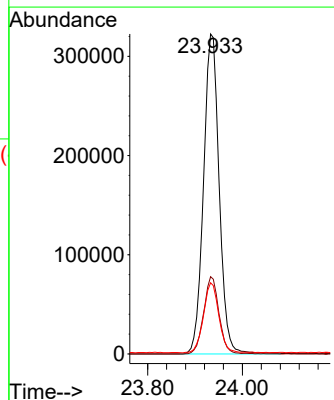
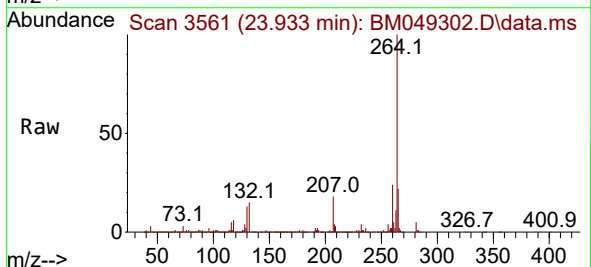

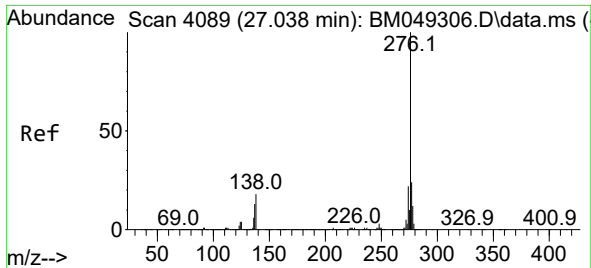

#87
 Indeno(1,2,3-cd)pyrene
 Concen: 2.351 ng
 RT: 27.021 min Scan# 4086
 Delta R.T. -0.017 min
 Lab File: BM049302.D
 Acq: 31 Dec 2024 13:14

Instrument :
 BNA_M
 ClientSampleId :
 SSTDICC2.5

Tgt Ion:276 Resp: 114954
 Ion Ratio Lower Upper
 276 100
 138 16.2 17.3 25.9#
 277 25.2 20.1 30.1

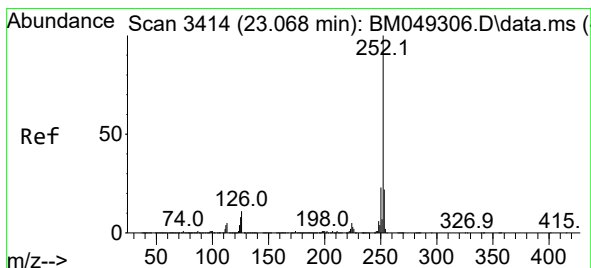
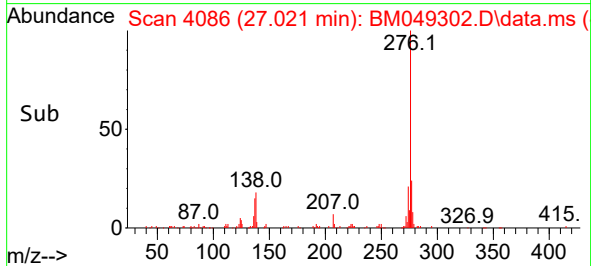
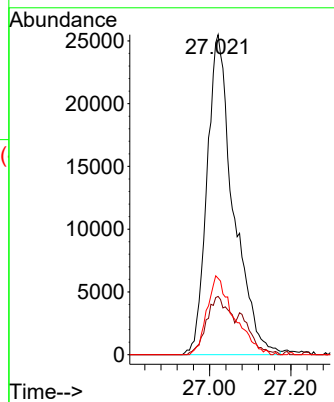
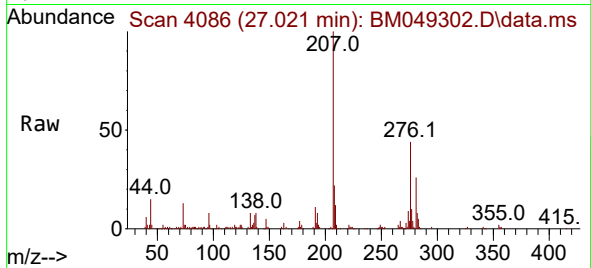

#88
 Benzo(b)fluoranthene
 Concen: 2.428 ng
 RT: 23.062 min Scan# 3413
 Delta R.T. -0.006 min
 Lab File: BM049302.D
 Acq: 31 Dec 2024 13:14

Tgt Ion:252 Resp: 102914
 Ion Ratio Lower Upper
 252 100
 253 22.2 17.6 26.4
 125 8.2 6.5 9.7

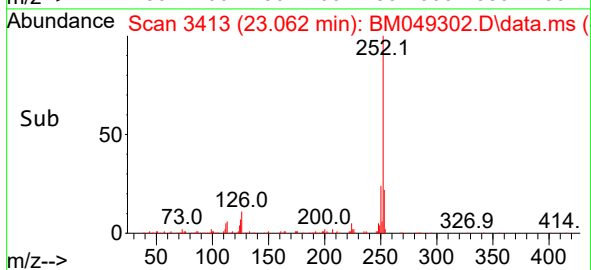
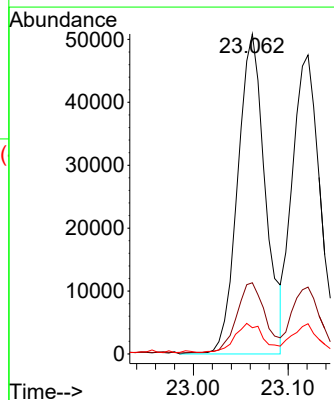
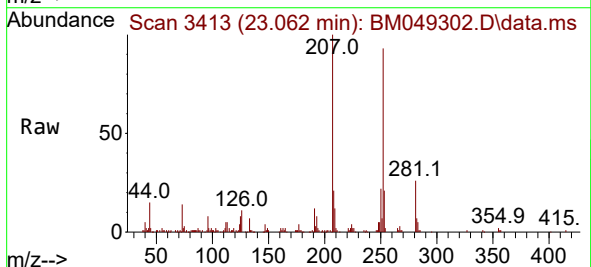

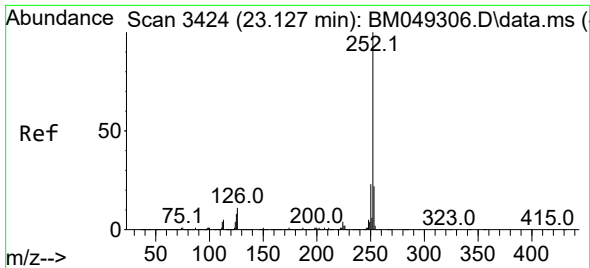

#89
 Benzo(k)fluoranthene
 Concen: 2.511 ng
 RT: 23.062 min Scan# 34
 Delta R.T. -0.064 min
 Lab File: BM049302.D
 Acq: 31 Dec 2024 13:14

Instrument :
 BNA_M
 ClientSampleId :
 SSTDICC2.5

Tgt Ion:252 Resp: 102914
 Ion Ratio Lower Upper
 252 100
 253 22.2 17.4 26.0
 125 8.2 6.5 9.7

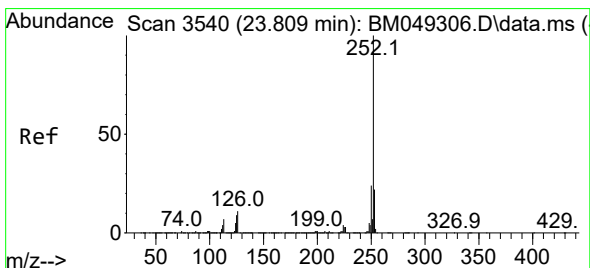
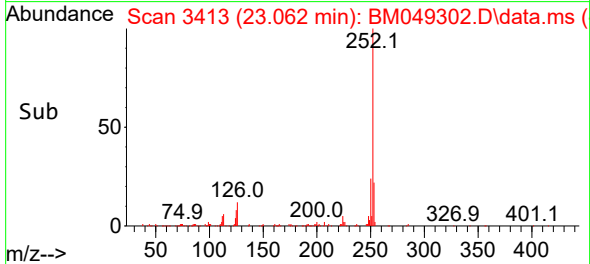
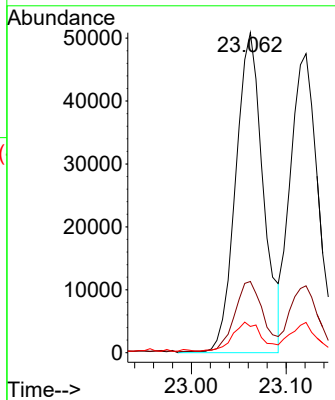
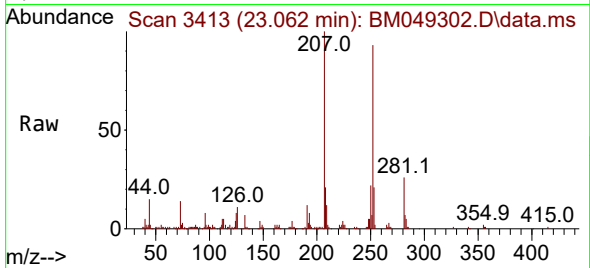

#90
 Benzo(a)pyrene
 Concen: 2.382 ng
 RT: 23.803 min Scan# 3539
 Delta R.T. -0.006 min
 Lab File: BM049302.D
 Acq: 31 Dec 2024 13:14

Tgt Ion:252 Resp: 87799
 Ion Ratio Lower Upper
 252 100
 253 21.5 17.3 25.9
 125 9.6 7.5 11.3

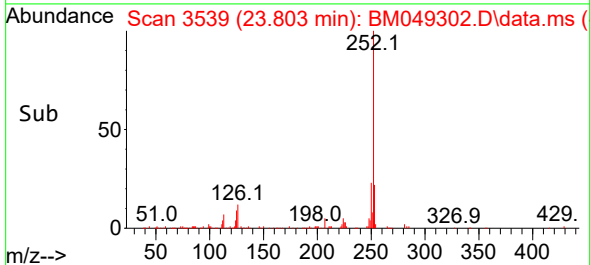
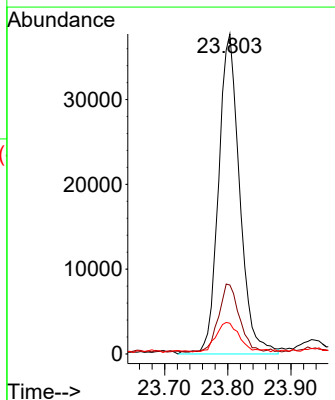
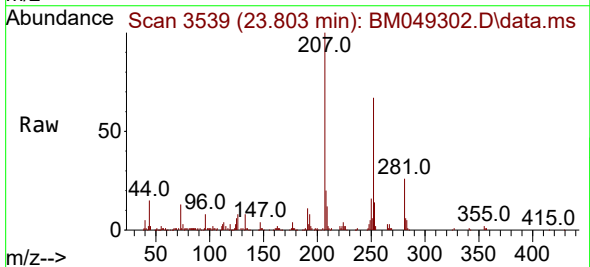

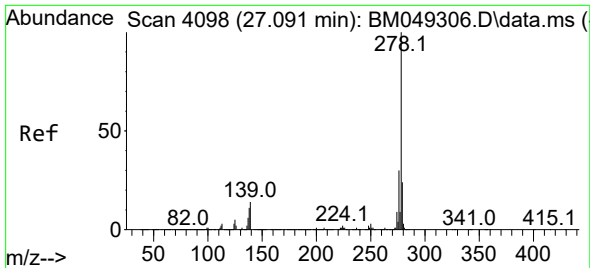

#91
 Dibenzo(a,h)anthracene
 Concen: 2.360 ng
 RT: 27.074 min Scan# 4095
 Delta R.T. -0.017 min
 Lab File: BM049302.D
 Acq: 31 Dec 2024 13:14

Instrument : BNA_M
 ClientSampleId : SSTDICC2.5

Tgt Ion	Resp	Lower	Upper
278	100		
139	14.9	11.0	16.4
279	21.9	18.9	28.3

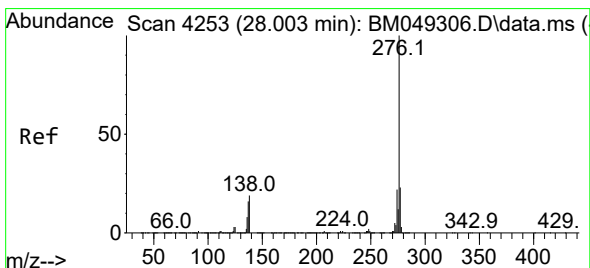
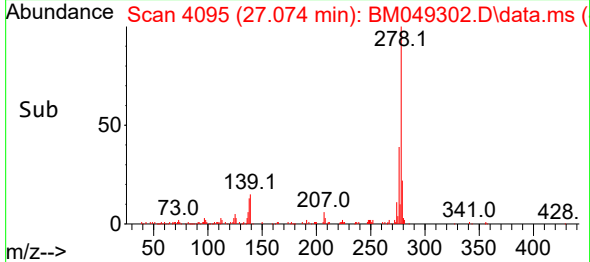
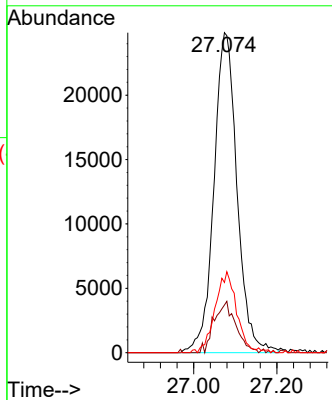
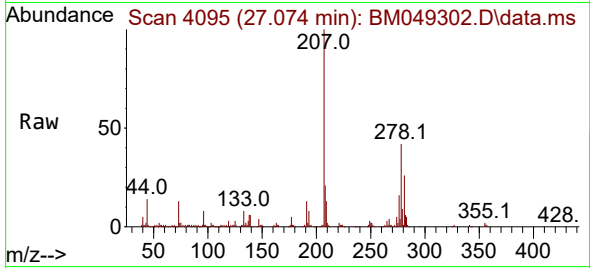

#92
 Benzo(g,h,i)perylene
 Concen: 2.401 ng
 RT: 27.980 min Scan# 4249
 Delta R.T. -0.023 min
 Lab File: BM049302.D
 Acq: 31 Dec 2024 13:14

Tgt Ion	Resp	Lower	Upper
276	100		
277	21.6	18.7	28.1
138	20.3	15.0	22.4

