

Data Path : Z:\svoasrv\HPCHEM1\BNA\_P\Data\BP091520\  
 Data File : BP003293.D  
 Acq On : 15 Sep 2020 17:00  
 Operator : CG/JU  
 Sample : SSTDICC80  
 Misc :  
 ALS Vial : 8 Sample Multiplier: 1

Instrument :  
 BNA\_P  
 ClientSampleId :  
 SSTDICC80

Quant Time: Sep 15 18:02:58 2020  
 Quant Method : Z:\SVOASRV\HPCHEM1\BNA\_P\METHODS\8270-BP091520.M  
 Quant Title : ASP BNA STANDARDS FOR 5 POINT CALIBRATION  
 QLast Update : Tue Sep 15 16:17:32 2020  
 Response via : Initial Calibration

Compound	R.T.	QIon	Response	Conc Units	Dev(Min)	
Internal Standards						
1) 1,4-Dichlorobenzene-d4	7.628	152	88963	20.00 ng	0.00	
21) Naphthalene-d8	10.404	136	324332	20.00 ng	0.00	
39) Acenaphthene-d10	14.275	164	212587	20.00 ng	0.00	
64) Phenanthrene-d10	17.027	188	476879	20.00 ng	0.00	
76) Chrysene-d12	21.127	240	505210	20.00 ng	0.00	
86) Perylene-d12	23.351	264	582330	20.00 ng	0.00	
System Monitoring Compounds						
5) 2-Fluorophenol	5.240	112	752553	149.56 ng	0.00	
7) Phenol-d6	6.822	99	1004260	159.21 ng	0.00	
23) Nitrobenzene-d5	8.781	82	860801	191.33 ng	0.00	
42) 2,4,6-Tribromophenol	15.775	330	524306	182.36 ng	0.00	
45) 2-Fluorobiphenyl	12.892	172	2171375	149.58 ng	0.00	
79) Terphenyl-d14	19.610	244	3692557	160.83 ng	0.00	
Target Compounds						
2) 1,4-Dioxane	3.164	88	151866	78.95 ng		Qvalue 98
3) Pyridine	3.546	79	392244	77.48 ng		94
4) n-Nitrosodimethylamine	3.463	42	128664	97.32 ng	#	87
6) Aniline	6.957	93	590537	85.99 ng		95
8) 2-Chlorophenol	7.199	128	422712	75.36 ng		95
9) Benzaldehyde	6.769	77	232546	79.08 ng		91
10) Phenol	6.852	94	485363	83.03 ng		91
11) bis(2-Chloroethyl)ether	7.057	93	383381	82.86 ng		98
12) 1,3-Dichlorobenzene	7.516	146	501468	73.52 ng	#	96
13) 1,4-Dichlorobenzene	7.657	146	505144	73.36 ng		96
14) 1,2-Dichlorobenzene	7.975	146	478998	73.37 ng		97
15) Benzyl Alcohol	7.869	79	357895	100.70 ng		93
16) 2,2'-oxybis(1-Chloropr...	8.163	45	272450	69.49 ng		89
17) 2-Methylphenol	8.087	107	350771	84.23 ng		96
18) Hexachloroethane	8.699	117	189823	84.26 ng		96
19) n-Nitroso-di-n-propyla...	8.434	70	259960	91.22 ng		96
20) 3+4-Methylphenols	8.416	107	471770	84.08 ng		95
22) Acetophenone	8.446	105	610950	84.59 ng	#	97
24) Nitrobenzene	8.822	77	438114	99.15 ng		91
25) Isophorone	9.346	82	791640	99.73 ng		95
26) 2-Nitrophenol	9.528	139	252005	95.68 ng	#	87
27) 2,4-Dimethylphenol	9.604	122	340735	86.06 ng		92
28) bis(2-Chloroethoxy)met...	9.828	93	520384	88.02 ng		99
29) 2,4-Dichlorophenol	10.069	162	431754	87.90 ng		95
30) 1,2,4-Trichlorobenzene	10.275	180	495605	84.74 ng		99
31) Naphthalene	10.457	128	1327002	79.64 ng		99
32) Benzoic acid	9.816	122	271840	105.76 ng		85
33) 4-Chloroaniline	10.569	127	582215	83.62 ng	#	95
34) Hexachlorobutadiene	10.751	225	338377	96.40 ng		99
35) Caprolactam	11.363	113	147623	100.01 ng		95
36) 4-Chloro-3-methylphenol	11.722	107	454144	99.02 ng		91
37) 2-Methylnaphthalene	12.075	142	952362	79.90 ng	#	97
38) 1-Methylnaphthalene	12.298	142	902857	79.69 ng		100
40) 1,2,4,5-Tetrachloroben...	12.457	216	545988	86.65 ng		99
41) Hexachlorocyclopentadiene	12.440	237	199056	66.83 ng		99
43) 2,4,6-Trichlorophenol	12.704	196	367664	88.74 ng		100

Data Path : Z:\svoasrv\HPCHEM1\BNA\_P\Data\BP091520\  
 Data File : BP003293.D  
 Acq On : 15 Sep 2020 17:00  
 Operator : CG/JU  
 Sample : SSTDICC80  
 Misc :  
 ALS Vial : 8 Sample Multiplier: 1

Instrument :  
 BNA\_P  
 ClientSampleId :  
 SSTDICC80

Quant Time: Sep 15 18:02:58 2020  
 Quant Method : Z:\SVOASRV\HPCHEM1\BNA\_P\METHODS\8270-BP091520.M  
 Quant Title : ASP BNA STANDARDS FOR 5 POINT CALIBRATION  
 QLast Update : Tue Sep 15 16:17:32 2020  
 Response via : Initial Calibration

Compound	R.T.	QIon	Response	Conc	Units	Dev(Min)
44) 2,4,5-Trichlorophenol	12.787	196	377715	86.19	ng	97
46) 1,1'-Biphenyl	13.104	154	1205749	75.62	ng	99
47) 2-Chloronaphthalene	13.139	162	1003200	76.86	ng	97
48) 2-Nitroaniline	13.351	65	269060	110.10	ng	83
49) Acenaphthylene	13.992	152	1528669	77.45	ng	99
50) Dimethylphthalate	13.745	163	1302664	80.35	ng	99
51) 2,6-Dinitrotoluene	13.857	165	290039	86.08	ng	# 89
52) Acenaphthene	14.339	154	922930	76.12	ng	100
53) 3-Nitroaniline	14.186	138	321743	84.28	ng	# 88
54) 2,4-Dinitrophenol	14.404	184	154055	102.36	ng	# 89
55) Dibenzofuran	14.675	168	1457441	76.54	ng	96
56) 4-Nitrophenol	14.528	139	222108	80.87	ng	77
57) 2,4-Dinitrotoluene	14.651	165	407083	89.86	ng	# 84
58) Fluorene	15.328	166	1140935	77.78	ng	99
59) 2,3,4,6-Tetrachlorophenol	14.916	232	362332	91.38	ng	97
60) Diethylphthalate	15.110	149	1305427	82.08	ng	99
61) 4-Chlorophenyl-phenyle...	15.328	204	631042	83.30	ng	99
62) 4-Nitroaniline	15.357	138	340471	86.77	ng	# 75
63) Azobenzene	15.616	77	982105	93.04	ng	94
65) 4,6-Dinitro-2-methylph...	15.428	198	230055	100.87	ng	98
66) n-Nitrosodiphenylamine	15.545	169	1048088	75.16	ng	100
67) 4-Bromophenyl-phenylether	16.222	248	444294	84.42	ng	98
68) Hexachlorobenzene	16.345	284	527519	84.19	ng	98
69) Atrazine	16.504	200	416043	88.46	ng	99
70) Pentachlorophenol	16.692	266	241111	80.47	ng	99
71) Phenanthrene	17.069	178	1927723	74.60	ng	99
72) Anthracene	17.163	178	1910689	77.26	ng	100
73) Carbazole	17.439	167	1826626	76.96	ng	100
74) Di-n-butylphthalate	18.004	149	2282938	81.82	ng	# 98
75) Fluoranthene	19.051	202	2404661	80.52	ng	99
77) Benzidine	19.227	184	1195339	103.52	ng	99
78) Pyrene	19.404	202	2452841	74.81	ng	100
80) Butylbenzylphthalate	20.286	149	1133200	83.94	ng	95
81) Benzo(a)anthracene	21.110	228	2517647	79.56	ng	100
82) 3,3'-Dichlorobenzidine	21.045	252	961046	82.56	ng	98
83) Chrysene	21.163	228	2377868	78.48	ng	100
84) Bis(2-ethylhexyl)phtha...	21.051	149	1517697	77.84	ng	98
85) Di-n-octyl phthalate	21.915	149	2824886	84.51	ng	99
87) Indeno(1,2,3-cd)pyrene	25.633	276	3383729	77.92	ng	95
88) Benzo(b)fluoranthene	22.686	252	2884506	79.70	ng	99
89) Benzo(k)fluoranthene	22.733	252	2607526	75.40	ng	# 98
90) Benzo(a)pyrene	23.262	252	2685028	79.96	ng	# 98
91) Dibenzo(a,h)anthracene	25.639	278	2749528	77.07	ng	# 96
92) Benzo(g,h,i)perylene	26.321	276	2866640	80.07	ng	97

(#) = qualifier out of range (m) = manual integration (+) = signals summed

Data Path : Z:\svoasrv\HPCHEM1\BNA\_P\Data\BP091520\  
 Data File : BP003293.D  
 Acq On : 15 Sep 2020 17:00  
 Operator : CG/JU  
 Sample : SSTDICC80  
 Misc :  
 ALS Vial : 8 Sample Multiplier: 1

Instrument :  
 BNA\_P  
 Client Sampled :  
 SSTDICC80

Quant Time: Sep 15 18:02:58 2020  
 Quant Method : Z:\SVOASRV\HPCHEM1\BNA\_P\METHODS\8270-BP091520.M  
 Quant Title : ASP BNA STANDARDS FOR 5 POINT CALIBRATION  
 QLast Update : Tue Sep 15 16:17:32 2020  
 Response via : Initial Calibration

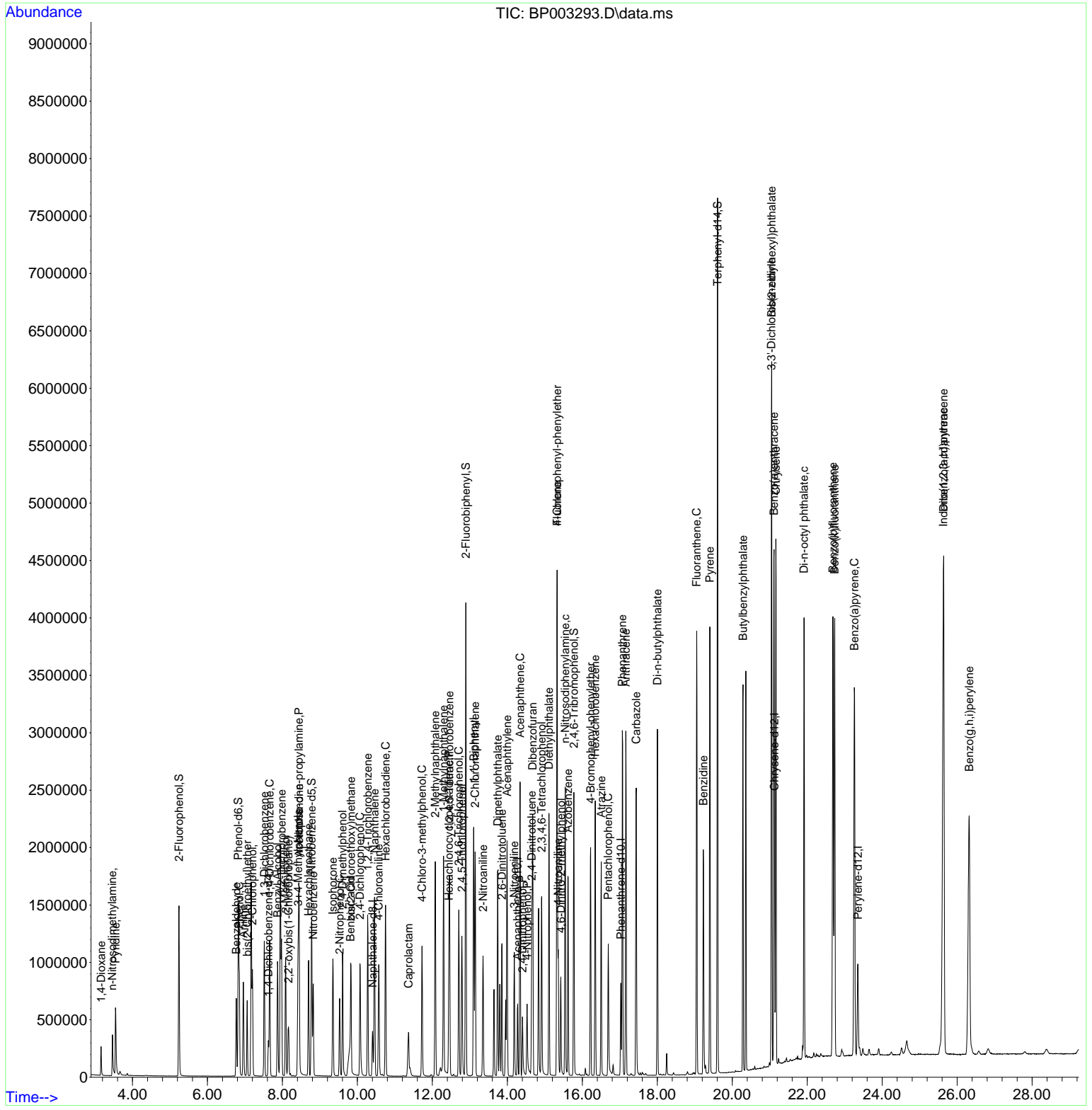

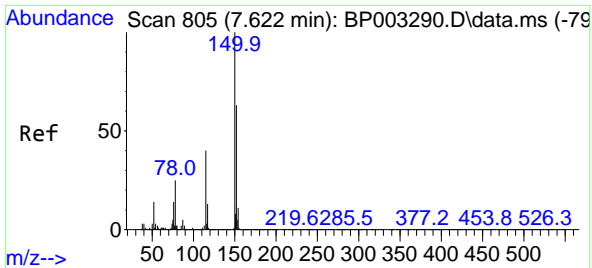

#1  
 1,4-Dichlorobenzene-d4  
 Concen: 20.00 ng  
 RT: 7.628 min Scan# 806  
 Delta R.T. 0.006 min  
 Lab File: BP003293.D  
 Acq: 15 Sep 2020 17:00

**Instrument :**  
 BNA\_P  
**ClientSampled :**  
 SSTDICC080

Tgt Ion:152 Resp: 88963

Ion	Ratio	Lower	Upper
152	100		
150	149.9	123.8	185.6
115	58.4	43.8	65.6

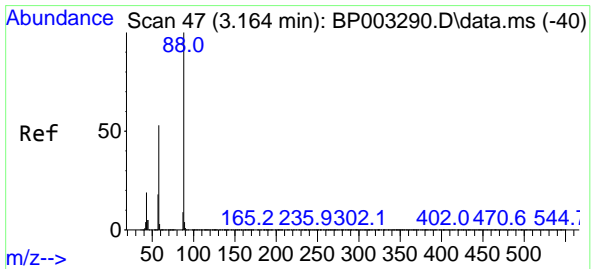
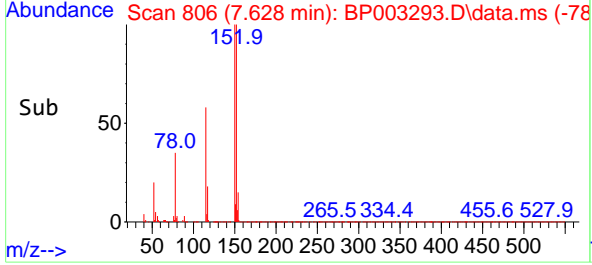
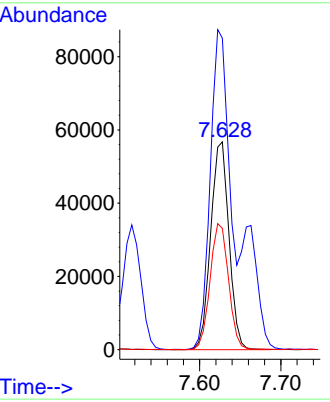
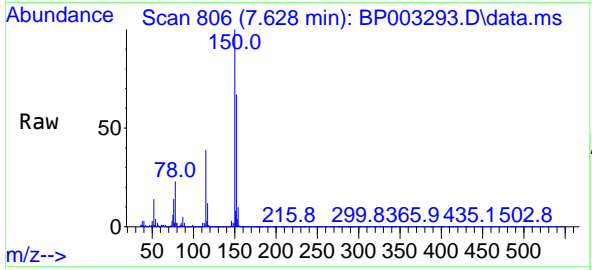

#2  
 1,4-Dioxane  
 Concen: 78.95 ng  
 RT: 3.164 min Scan# 47  
 Delta R.T. -0.000 min  
 Lab File: BP003293.D  
 Acq: 15 Sep 2020 17:00

Tgt Ion: 88 Resp: 151866

Ion	Ratio	Lower	Upper
88	100		
58	53.7	44.2	66.4
43	19.0	15.2	22.8

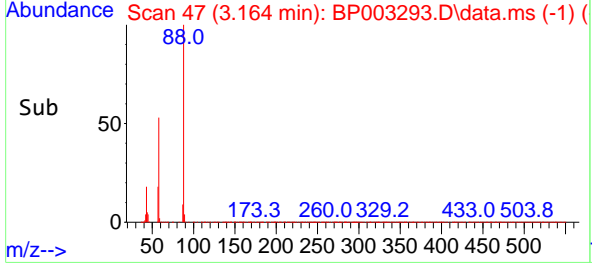
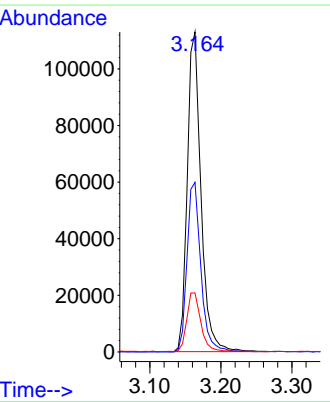
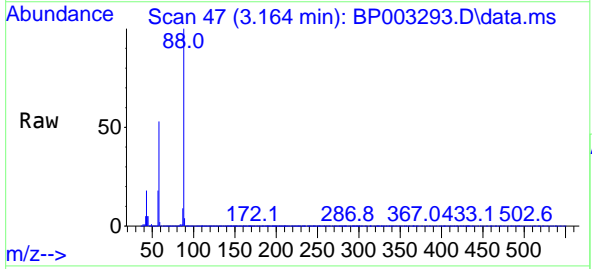

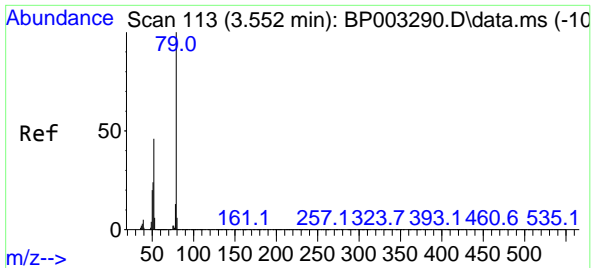

#3  
 Pyridine  
 Concen: 77.48 ng  
 RT: 3.546 min Scan# 112  
 Delta R.T. -0.006 min  
 Lab File: BP003293.D  
 Acq: 15 Sep 2020 17:00

Instrument :  
 BNA\_P  
 ClientSampleId :  
 SSTDICC080

Tgt Ion: 79 Resp: 392244  
 Ion Ratio Lower Upper  
 79 100  
 52 45.6 41.3 61.9  
 51 25.9 21.2 31.8

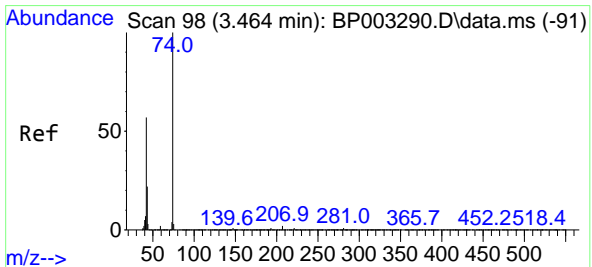
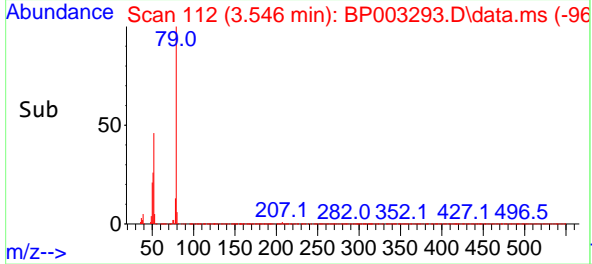
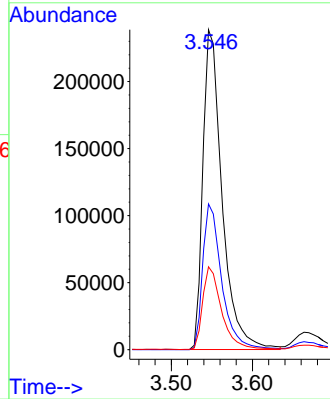
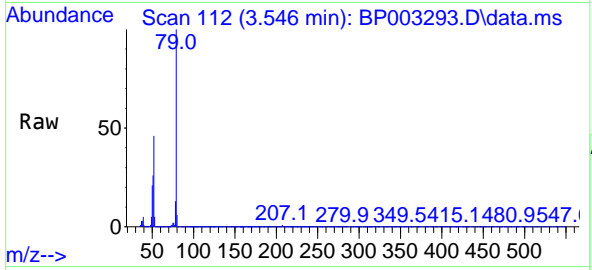

#4  
 n-Nitrosodimethylamine  
 Concen: 97.32 ng  
 RT: 3.463 min Scan# 98  
 Delta R.T. -0.000 min  
 Lab File: BP003293.D  
 Acq: 15 Sep 2020 17:00

Tgt Ion: 42 Resp: 128664  
 Ion Ratio Lower Upper  
 42 100  
 74 167.0 148.6 223.0  
 44 5.2 5.3 7.9#

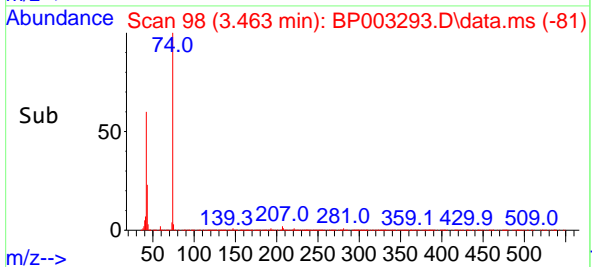
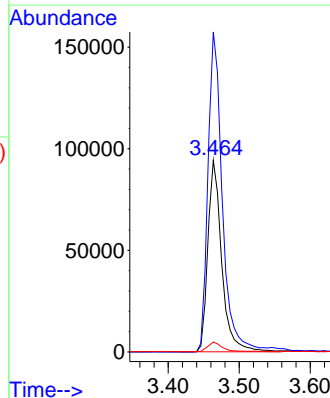
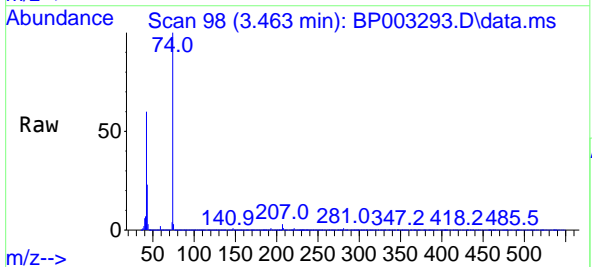

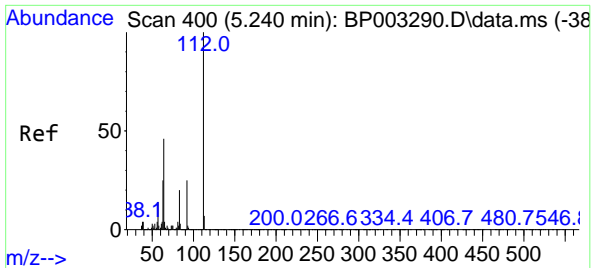

#5  
 2-Fluorophenol  
 Concen: 149.56 ng  
 RT: 5.240 min Scan# 400  
 Delta R.T. -0.000 min  
 Lab File: BP003293.D  
 Acq: 15 Sep 2020 17:00

Instrument :  
 BNA\_P  
 ClientSampled :  
 SSTDICC080

Tgt Ion: 112 Resp: 752553

Ion	Ratio	Lower	Upper
112	100		
64	45.0	32.8	49.2
63	25.2	17.0	25.4

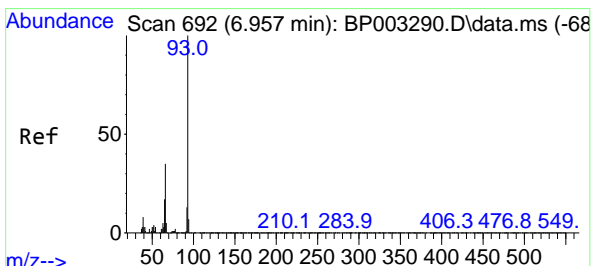
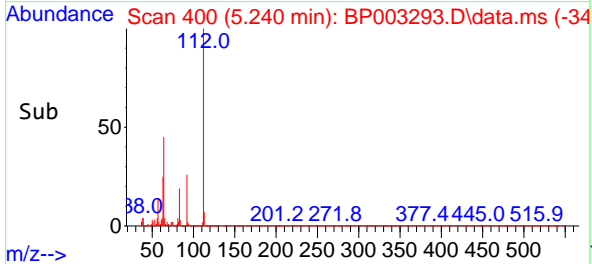
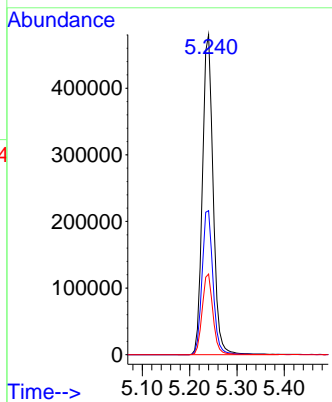
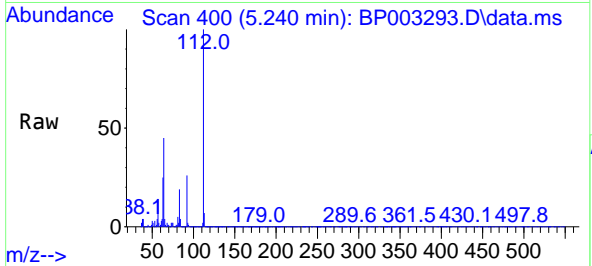

#6  
 Aniline  
 Concen: 85.99 ng  
 RT: 6.957 min Scan# 692  
 Delta R.T. -0.000 min  
 Lab File: BP003293.D  
 Acq: 15 Sep 2020 17:00

Tgt Ion: 93 Resp: 590537

Ion	Ratio	Lower	Upper
93	100		
66	34.6	25.4	38.0
65	17.1	12.5	18.7

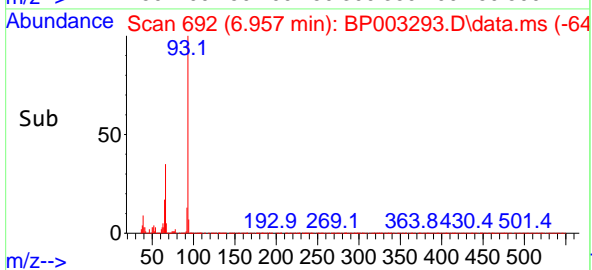
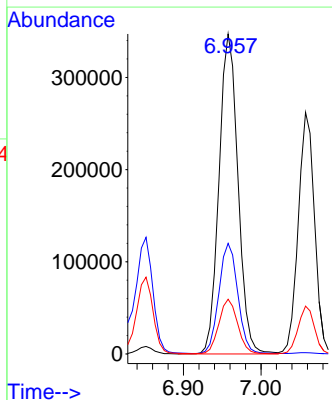
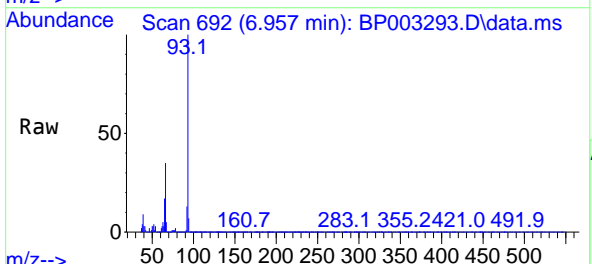

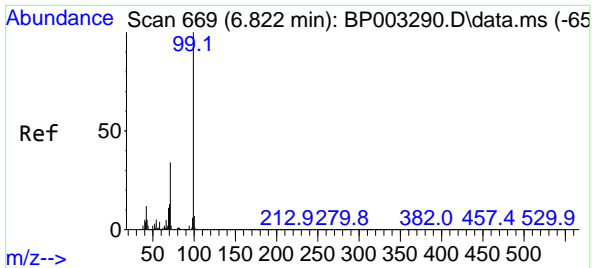

#7  
Phenol-d6  
Concen: 159.21 ng  
RT: 6.822 min Scan# 669  
Delta R.T. -0.000 min  
Lab File: BP003293.D  
Acq: 15 Sep 2020 17:00

Instrument :  
BNA\_P  
ClientSampleId :  
SSTDIC080

Tgt Ion: 99 Resp: 1004260  
Ion Ratio Lower Upper  
99 100  
42 12.6 8.6 13.0  
71 36.0 23.4 35.2#

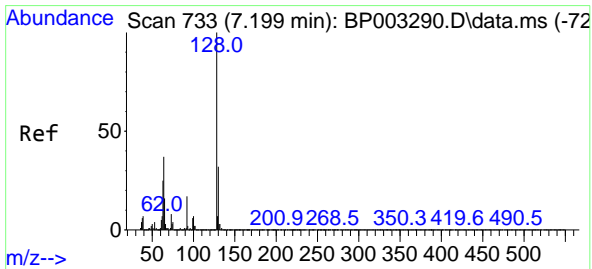
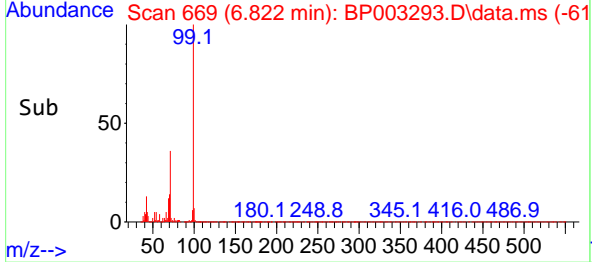
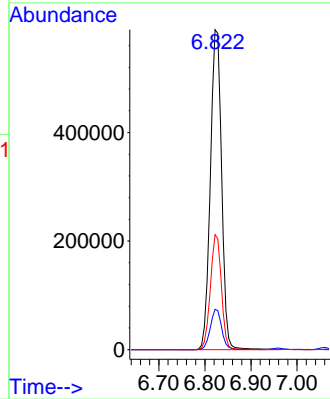
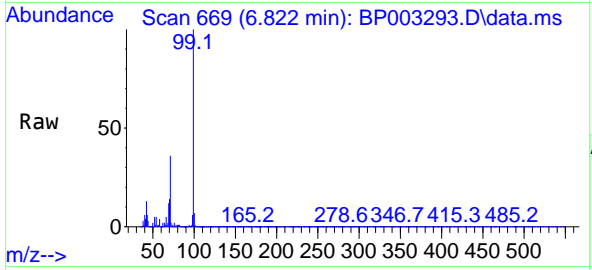

#8  
2-Chlorophenol  
Concen: 75.36 ng  
RT: 7.199 min Scan# 733  
Delta R.T. -0.000 min  
Lab File: BP003293.D  
Acq: 15 Sep 2020 17:00

Tgt Ion:128 Resp: 422712  
Ion Ratio Lower Upper  
128 100  
130 32.9 13.0 53.0  
64 36.1 10.4 50.4

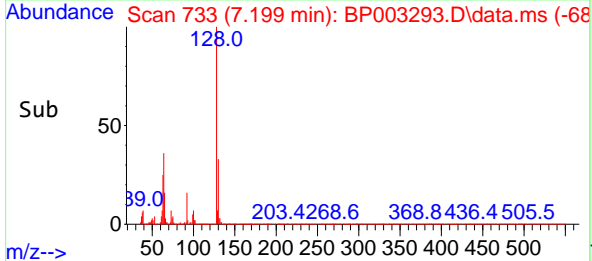
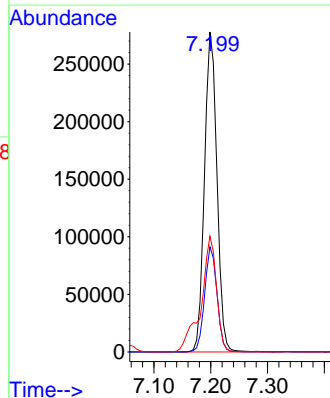
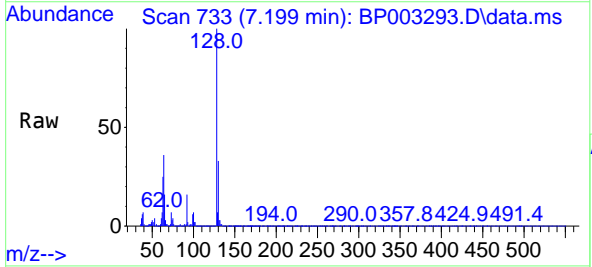

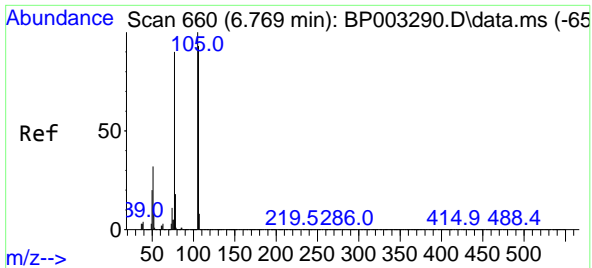

#9  
Benzaldehyde  
Concen: 79.08 ng  
RT: 6.769 min Scan# 660  
Delta R.T. -0.000 min  
Lab File: BP003293.D  
Acq: 15 Sep 2020 17:00

Instrument :  
BNA\_P  
ClientSampleId :  
SSTDIC080

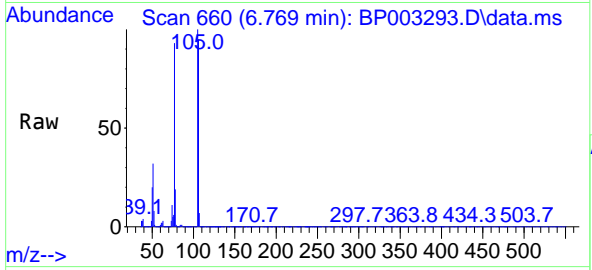

Tgt Ion: 77 Resp: 232546

Ion	Ratio	Lower	Upper
77	100		
105	108.1	97.1	137.1
106	102.4	93.7	133.7

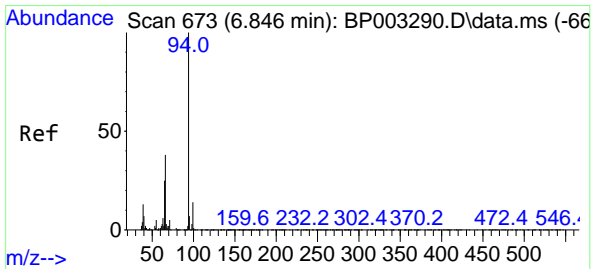
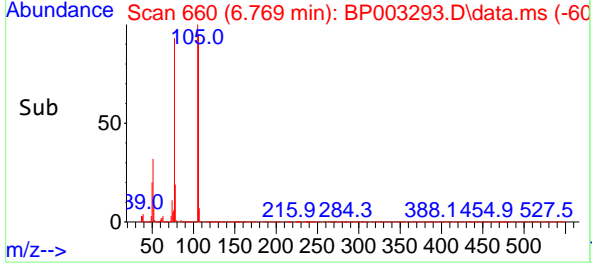
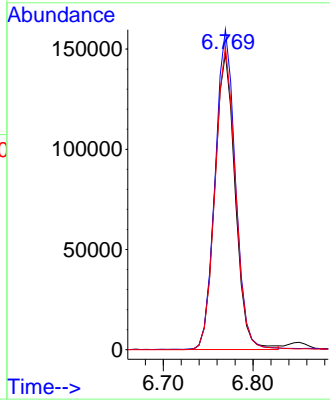

#10  
Phenol  
Concen: 83.03 ng  
RT: 6.852 min Scan# 674  
Delta R.T. 0.006 min  
Lab File: BP003293.D  
Acq: 15 Sep 2020 17:00

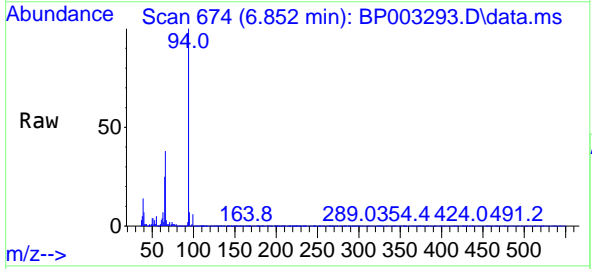

Tgt Ion: 94 Resp: 485363

Ion	Ratio	Lower	Upper
94	100		
65	24.7	2.3	42.3
66	37.5	10.9	50.9

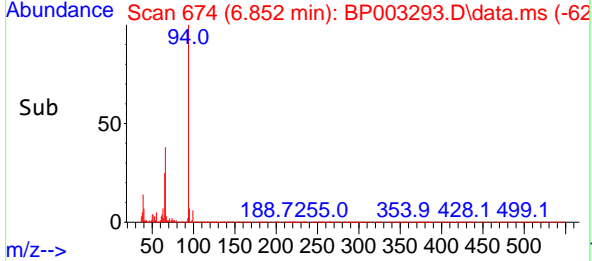
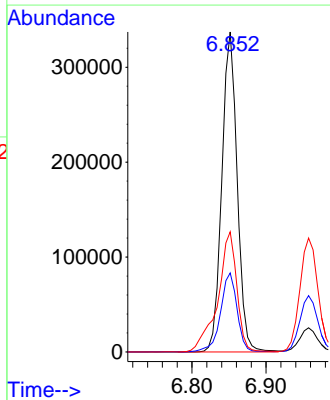



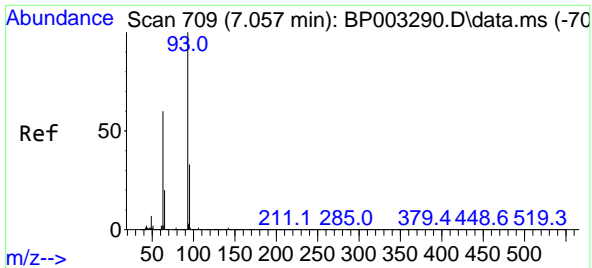

#11  
 bis(2-Chloroethyl)ether  
 Concen: 82.86 ng  
 RT: 7.057 min Scan# 709  
 Delta R.T. -0.000 min  
 Lab File: BP003293.D  
 Acq: 15 Sep 2020 17:00

Instrument :  
 BNA\_P  
 ClientSampleId :  
 SSTDICC080

Tgt Ion: 93 Resp: 383381  
 Ion Ratio Lower Upper  
 93 100  
 63 61.3 39.0 79.0  
 95 33.0 12.8 52.8

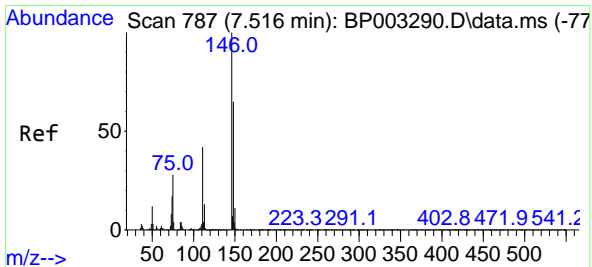
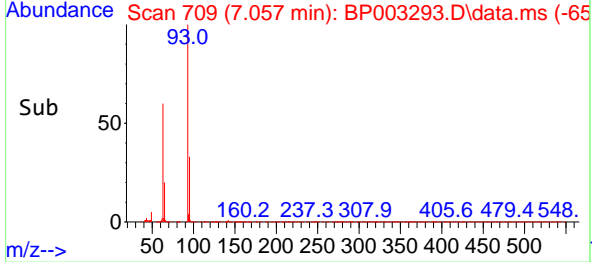
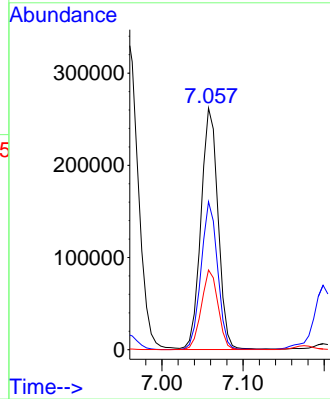
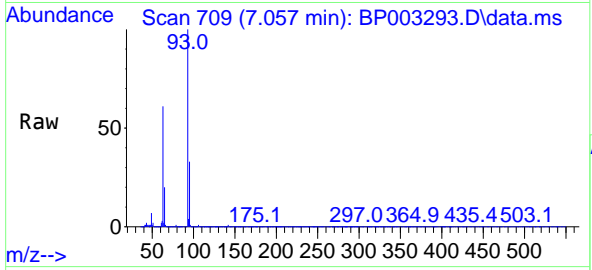

#12  
 1,3-Dichlorobenzene  
 Concen: 73.52 ng  
 RT: 7.516 min Scan# 787  
 Delta R.T. -0.000 min  
 Lab File: BP003293.D  
 Acq: 15 Sep 2020 17:00

Tgt Ion: 146 Resp: 501468  
 Ion Ratio Lower Upper  
 146 100  
 148 64.5 52.5 78.7  
 75 28.4 18.1 27.1#

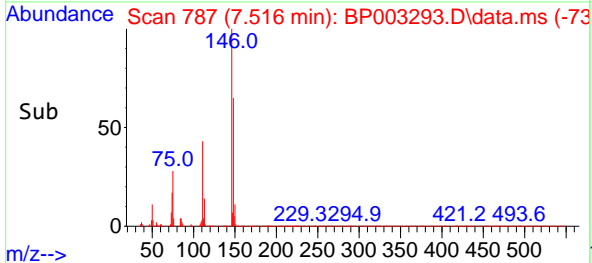
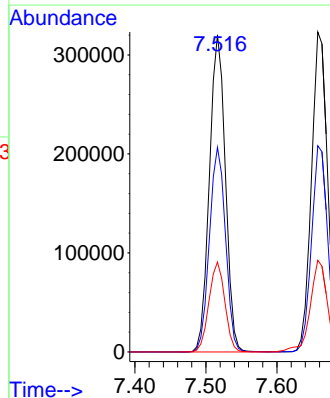
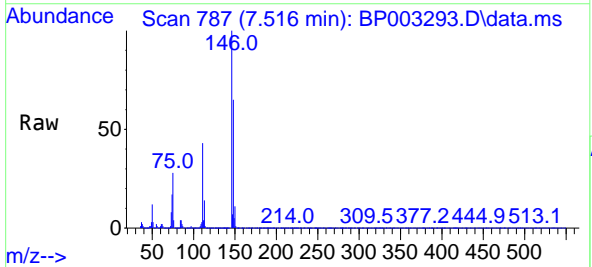

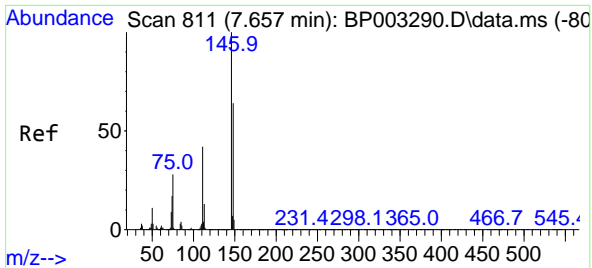

#13  
 1,4-Dichlorobenzene  
 Concen: 73.36 ng  
 RT: 7.657 min Scan# 811  
 Delta R.T. -0.000 min  
 Lab File: BP003293.D  
 Acq: 15 Sep 2020 17:00

Instrument :  
 BNA\_P  
 ClientSampled :  
 SSTDIC080

Tgt Ion	Resp	Lower	Upper
146	505144		
146	100		
148	64.5	51.3	76.9
111	41.4	28.9	43.3

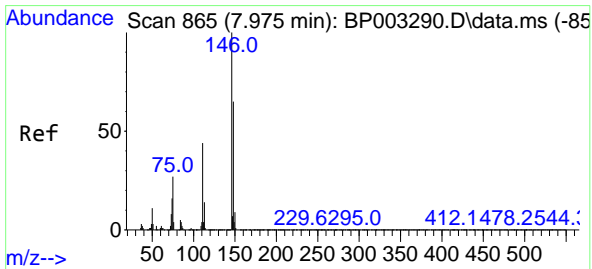
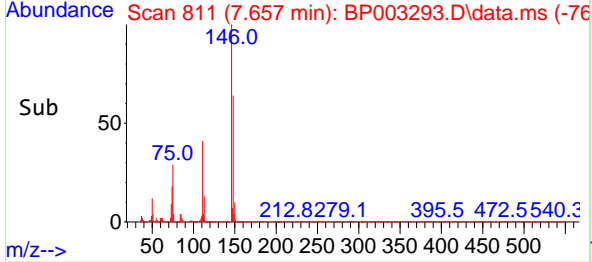
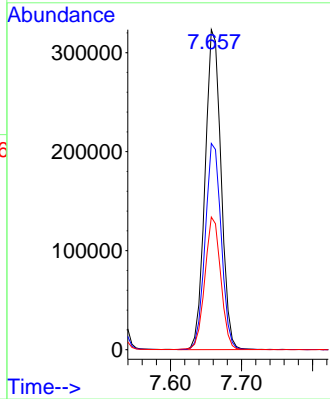
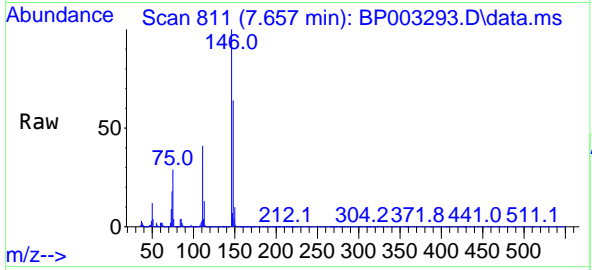

#14  
 1,2-Dichlorobenzene  
 Concen: 73.37 ng  
 RT: 7.975 min Scan# 865  
 Delta R.T. -0.000 min  
 Lab File: BP003293.D  
 Acq: 15 Sep 2020 17:00

Tgt Ion	Resp	Lower	Upper
146	478998		
146	100		
148	63.4	51.6	77.4
111	43.0	31.0	46.6

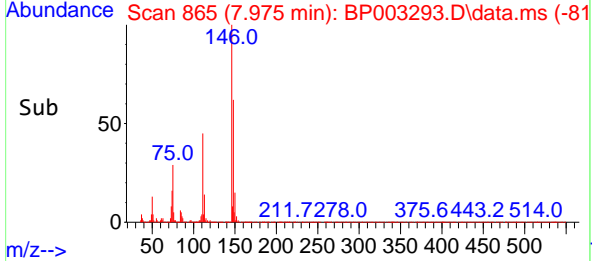
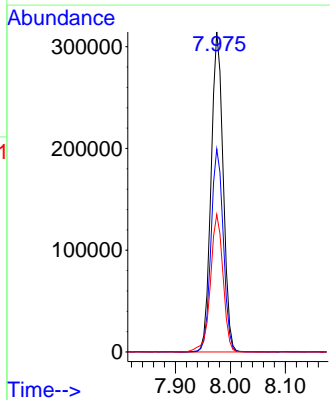
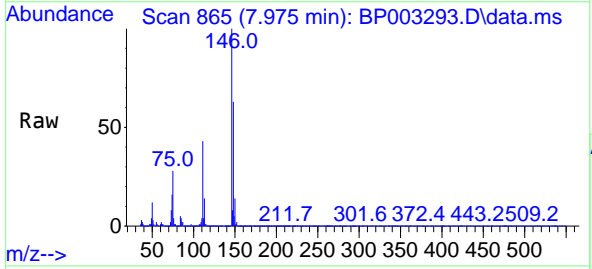

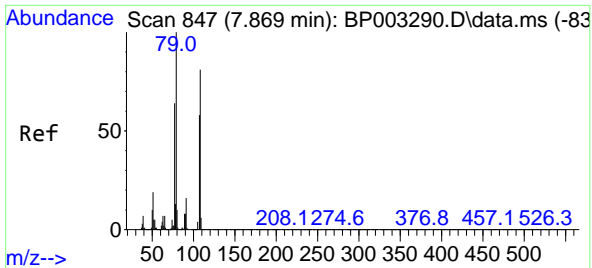

#15  
Benzyl Alcohol  
Concen: 100.70 ng  
RT: 7.869 min Scan# 847  
Delta R.T. -0.000 min  
Lab File: BP003293.D  
Acq: 15 Sep 2020 17:00

Instrument :  
BNA\_P  
ClientSampleId :  
SSTDIC080

Tgt Ion: 79 Resp: 357895

Ion	Ratio	Lower	Upper
79	100		
108	80.5	73.5	110.3
77	63.0	50.3	75.5

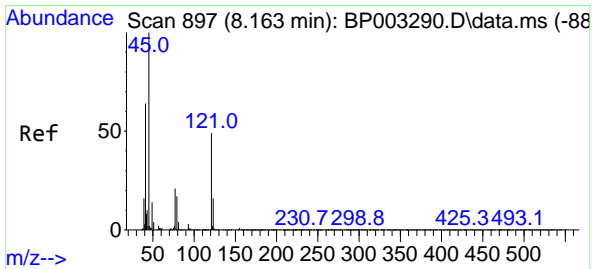
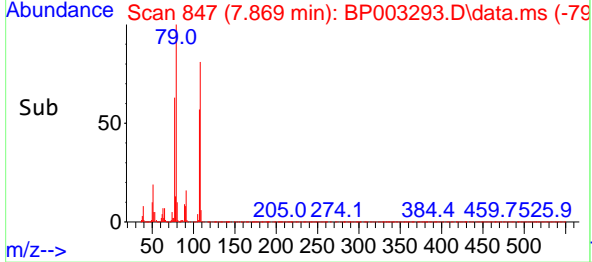
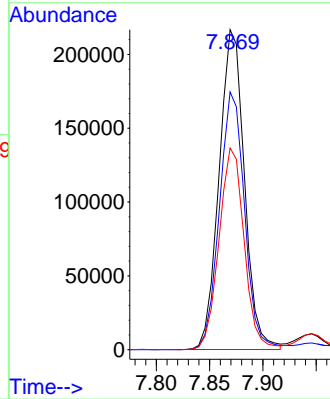
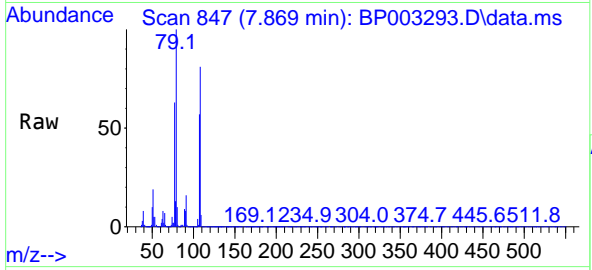

#16  
2,2'-oxybis(1-Chloropropane)  
Concen: 69.49 ng  
RT: 8.163 min Scan# 897  
Delta R.T. -0.000 min  
Lab File: BP003293.D  
Acq: 15 Sep 2020 17:00

Tgt Ion: 45 Resp: 272450

Ion	Ratio	Lower	Upper
45	100		
77	27.5	2.3	42.3
79	21.4	0.0	36.6

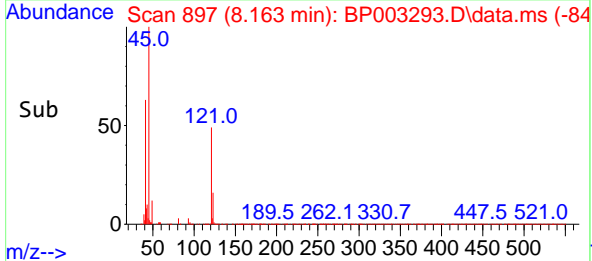
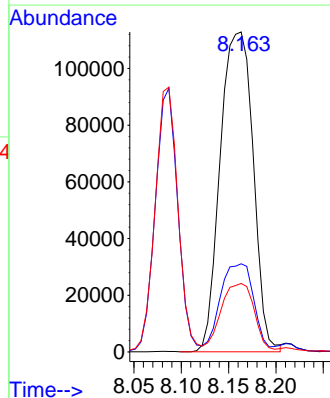
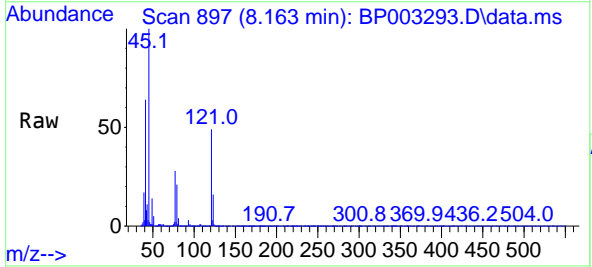

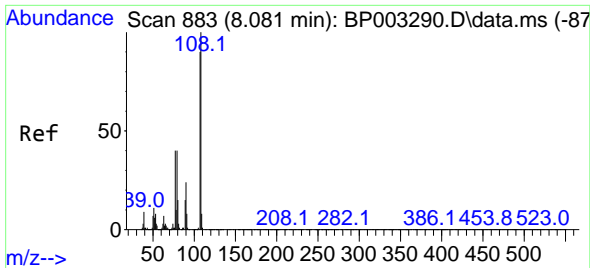

#17  
 2-Methylphenol  
 Concen: 84.23 ng  
 RT: 8.087 min Scan# 884  
 Delta R.T. 0.006 min  
 Lab File: BP003293.D  
 Acq: 15 Sep 2020 17:00

Instrument :  
 BNA\_P  
 ClientSampled :  
 SSTDICC080

Tgt Ion:107 Resp: 350771

Ion	Ratio	Lower	Upper
107	100		
108	111.8	89.6	134.4
77	44.3	31.8	47.6
79	44.5	31.1	46.7

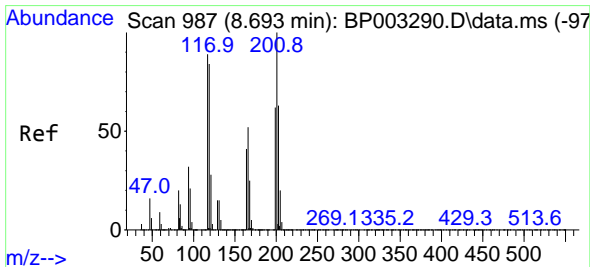
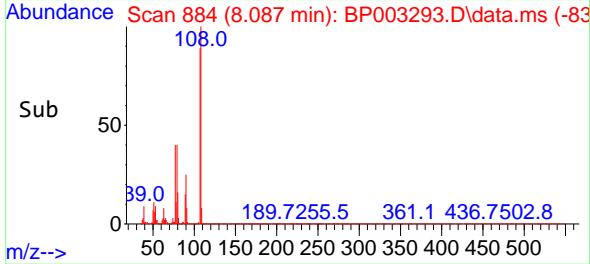
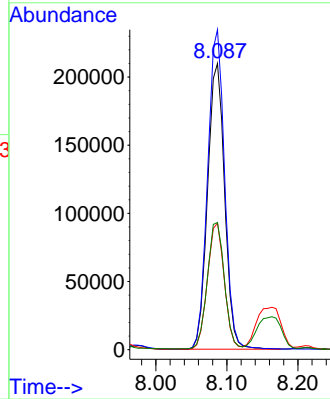
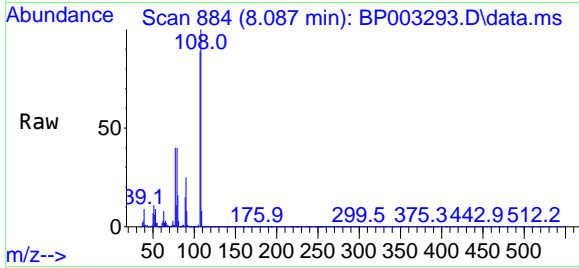

#18  
 Hexachloroethane  
 Concen: 84.26 ng  
 RT: 8.699 min Scan# 988  
 Delta R.T. 0.006 min  
 Lab File: BP003293.D  
 Acq: 15 Sep 2020 17:00

Tgt Ion:117 Resp: 189823

Ion	Ratio	Lower	Upper
117	100		
119	95.8	78.8	118.2
201	120.0	92.3	138.5

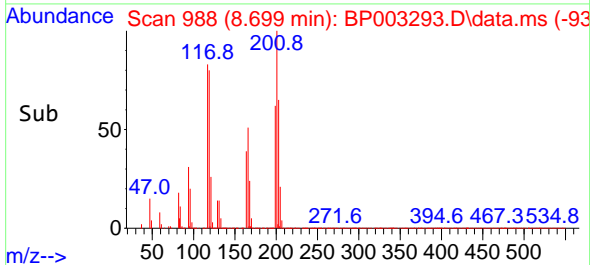
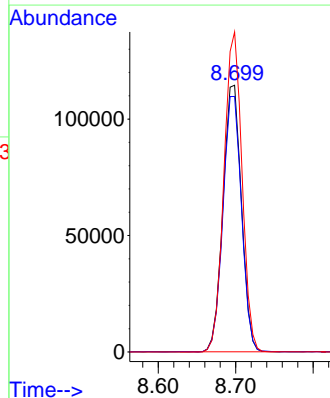
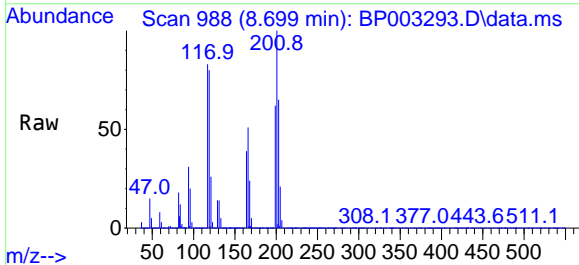

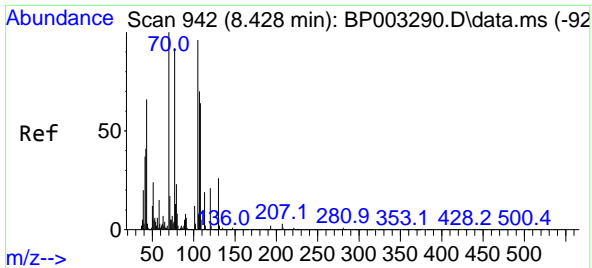

#19  
 n-Nitroso-di-n-propylamine  
 Concen: 91.22 ng  
 RT: 8.434 min Scan# 943  
 Delta R.T. 0.006 min  
 Lab File: BP003293.D  
 Acq: 15 Sep 2020 17:00

**Instrument :**  
 BNA\_P  
**ClientSampled :**  
 SSTDICC080

Tgt Ion: 70 Resp: 259960

Ion	Ratio	Lower	Upper
70	100		
42	43.0	32.8	49.2
101	12.2	9.6	14.4
130	26.7	24.3	36.5

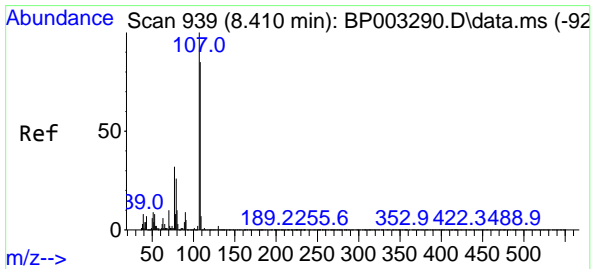
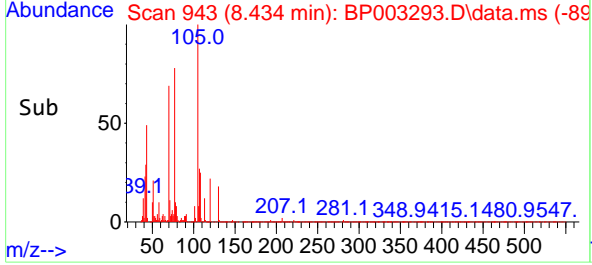
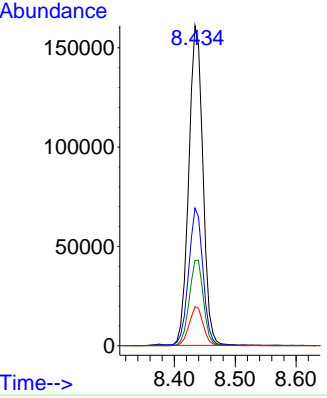
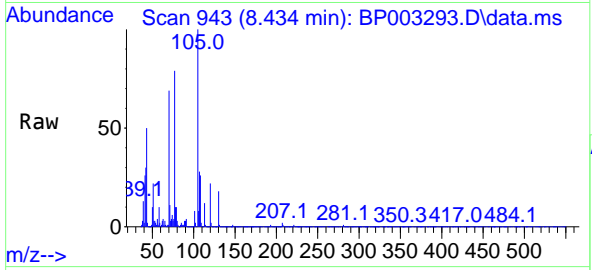

#20  
 3+4-Methylphenols  
 Concen: 84.08 ng  
 RT: 8.416 min Scan# 940  
 Delta R.T. 0.006 min  
 Lab File: BP003293.D  
 Acq: 15 Sep 2020 17:00

Tgt Ion: 107 Resp: 471770

Ion	Ratio	Lower	Upper
107	100		
108	89.7	69.0	109.0
77	35.5	8.5	48.5
79	29.2	4.8	44.8

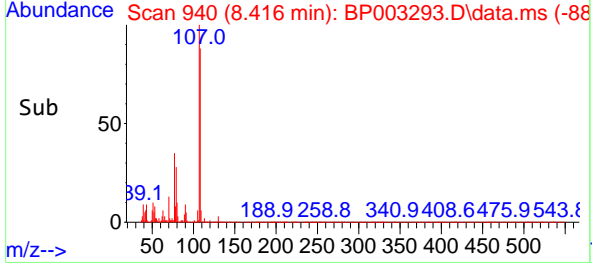
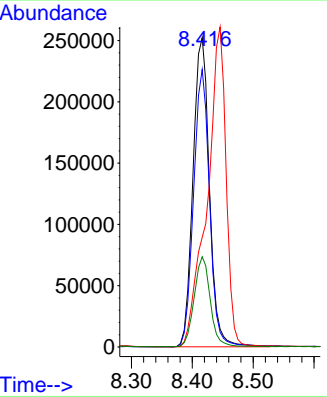
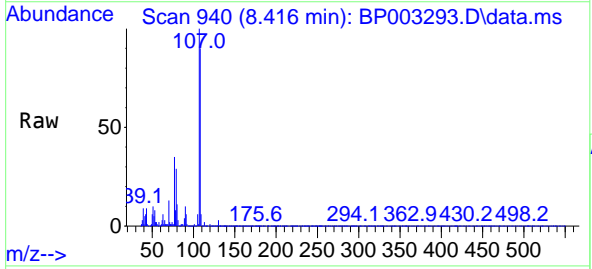

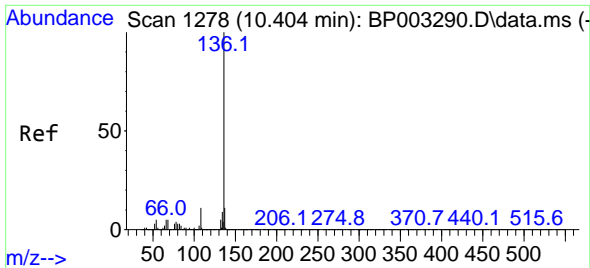

#21  
 Naphthalene-d8  
 Concen: 20.00 ng  
 RT: 10.404 min Scan# 1278  
 Delta R.T. -0.000 min  
 Lab File: BP003293.D  
 Acq: 15 Sep 2020 17:00

**Instrument :**  
 BNA\_P  
**ClientSampled :**  
 SSTDICC080

Tgt Ion:136 Resp: 324332

Ion	Ratio	Lower	Upper
136	100		
137	11.0	8.6	13.0
54	4.6	3.6	5.4
68	4.6	3.3	4.9

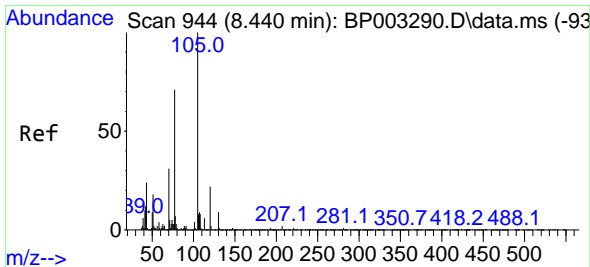
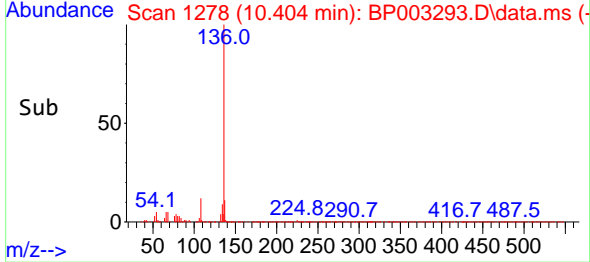
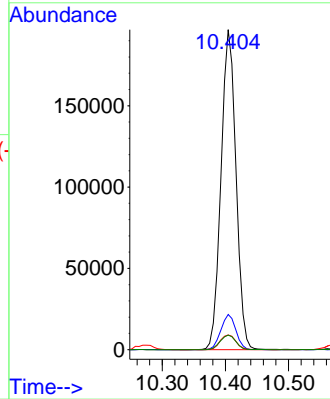
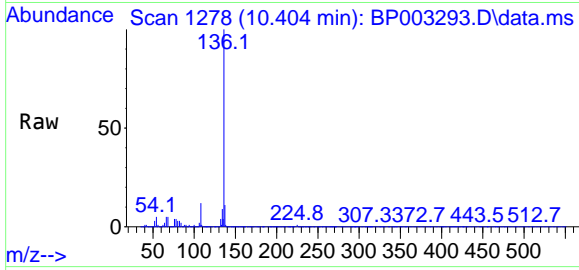

#22  
 Acetophenone  
 Concen: 84.59 ng  
 RT: 8.446 min Scan# 945  
 Delta R.T. 0.006 min  
 Lab File: BP003293.D  
 Acq: 15 Sep 2020 17:00

Tgt Ion:105 Resp: 610950

Ion	Ratio	Lower	Upper
105	100		
71	4.4	2.6	3.8
51	18.5	13.5	20.3
120	22.9	19.6	29.4

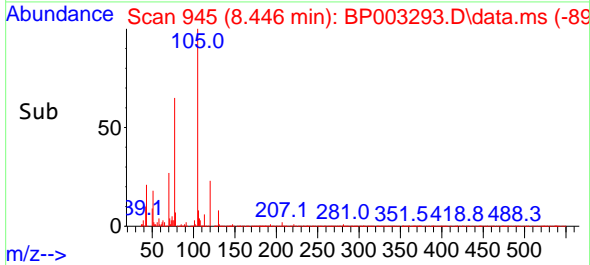
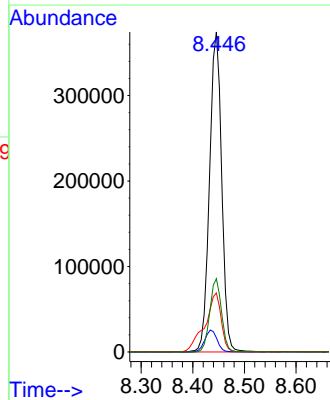
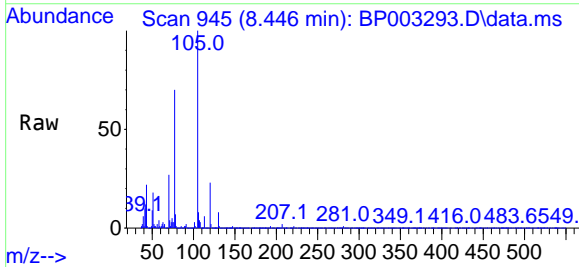

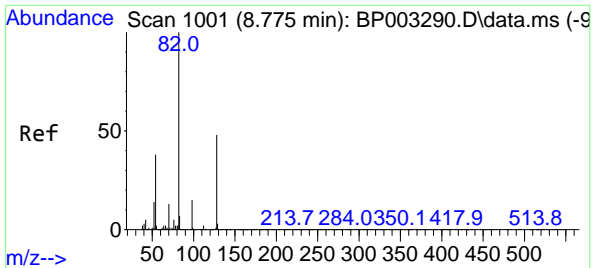

#23  
Nitrobenzene-d5  
Concen: 191.33 ng  
RT: 8.781 min Scan# 1002  
Delta R.T. 0.006 min  
Lab File: BP003293.D  
Acq: 15 Sep 2020 17:00

Instrument :  
BNA\_P  
ClientSampleId :  
SSTDIC080

Tgt Ion: 82 Resp: 860801  
Ion Ratio Lower Upper  
82 100  
128 48.8 45.6 68.4  
54 38.3 30.1 45.1

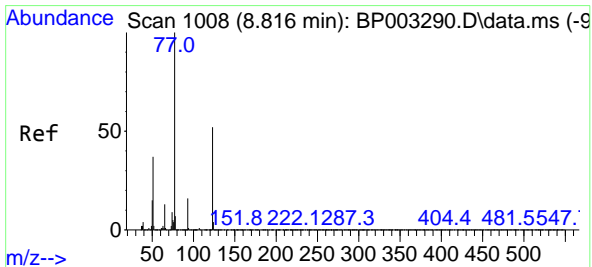
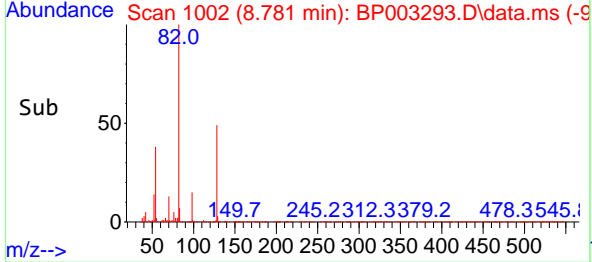
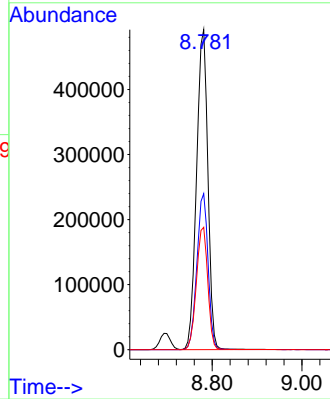
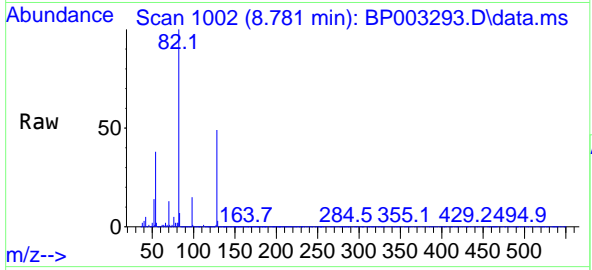

#24  
Nitrobenzene  
Concen: 99.15 ng  
RT: 8.822 min Scan# 1009  
Delta R.T. 0.006 min  
Lab File: BP003293.D  
Acq: 15 Sep 2020 17:00

Tgt Ion: 77 Resp: 438114  
Ion Ratio Lower Upper  
77 100  
123 52.6 48.6 72.8  
65 13.4 10.0 15.0

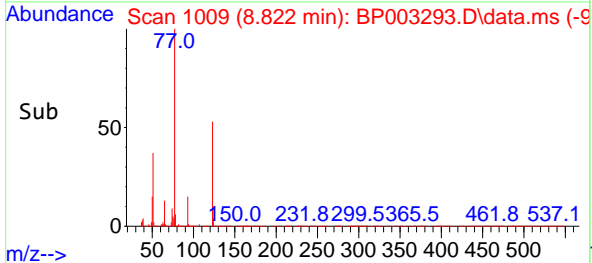
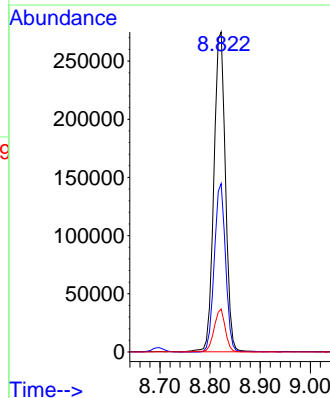
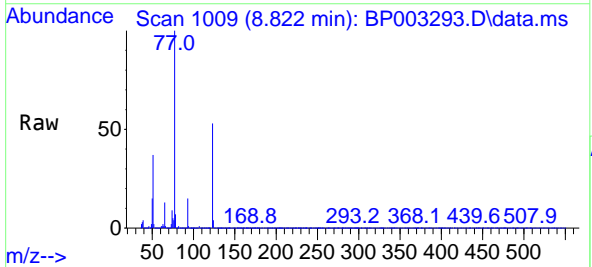

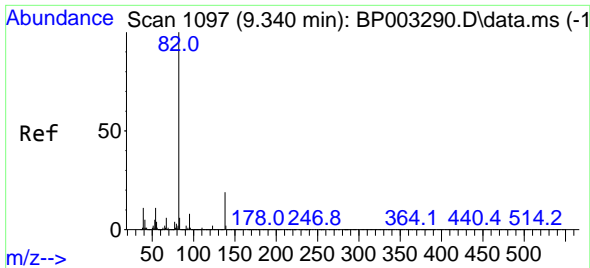

#25  
 Isophorone  
 Concen: 99.73 ng  
 RT: 9.346 min Scan# 1098  
 Delta R.T. 0.006 min  
 Lab File: BP003293.D  
 Acq: 15 Sep 2020 17:00

Instrument :  
 BNA\_P  
 ClientSampled :  
 SSTDICC080

Tgt Ion: 82 Resp: 791640  
 Ion Ratio Lower Upper  
 82 100  
 95 8.9 6.4 9.6  
 138 20.3 18.7 28.1

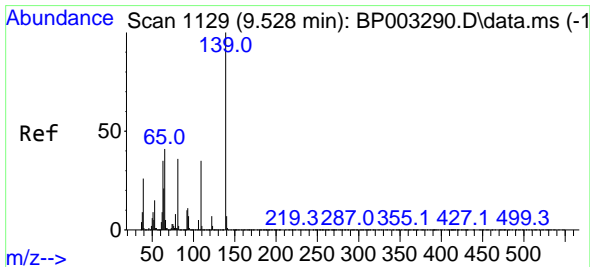
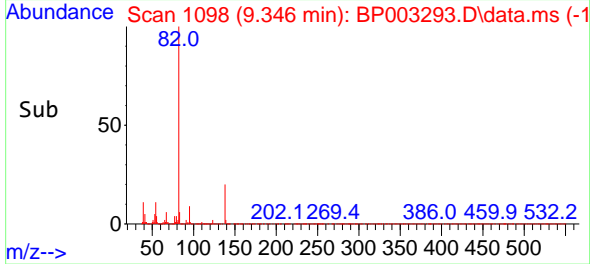
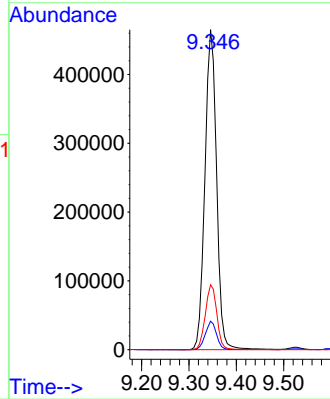
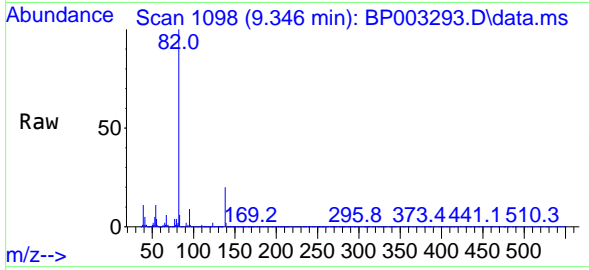

#26  
 2-Nitrophenol  
 Concen: 95.68 ng  
 RT: 9.528 min Scan# 1129  
 Delta R.T. -0.000 min  
 Lab File: BP003293.D  
 Acq: 15 Sep 2020 17:00

Tgt Ion: 139 Resp: 252005  
 Ion Ratio Lower Upper  
 139 100  
 109 34.9 22.1 33.1#  
 65 40.4 26.5 39.7#

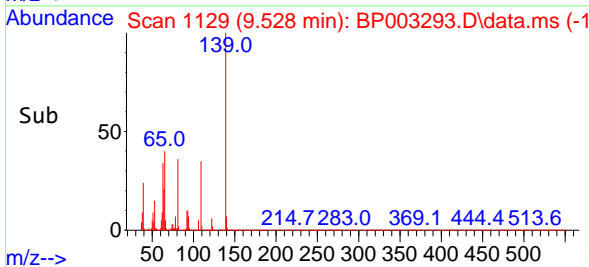
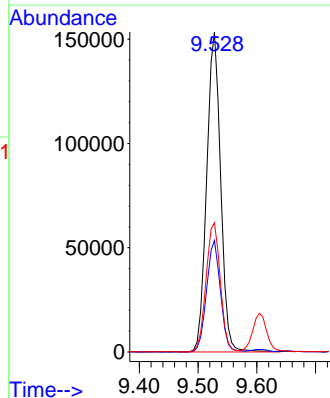
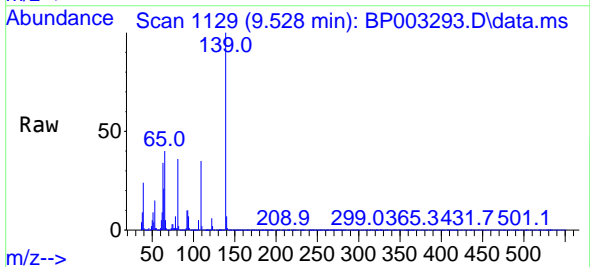



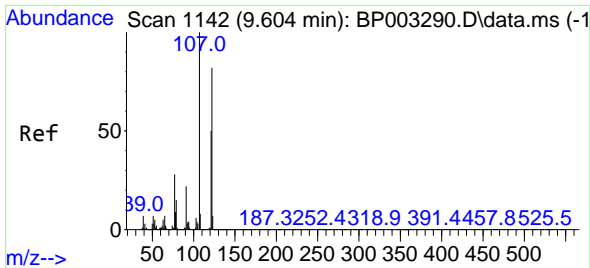

#27  
 2,4-Dimethylphenol  
 Concen: 86.06 ng  
 RT: 9.604 min Scan# 1142  
 Delta R.T. -0.000 min  
 Lab File: BP003293.D  
 Acq: 15 Sep 2020 17:00

Instrument :  
 BNA\_P  
 ClientSampled :  
 SSTDICC080

Tgt Ion:122 Resp: 340735  
 Ion Ratio Lower Upper  
 122 100  
 107 122.2 87.3 130.9  
 121 59.5 47.3 70.9

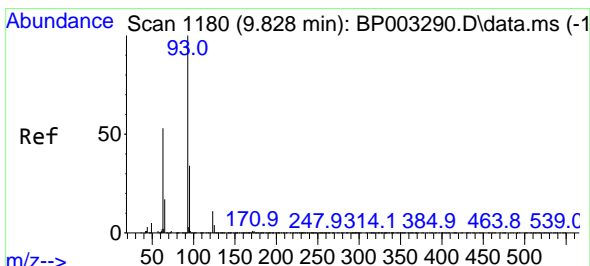
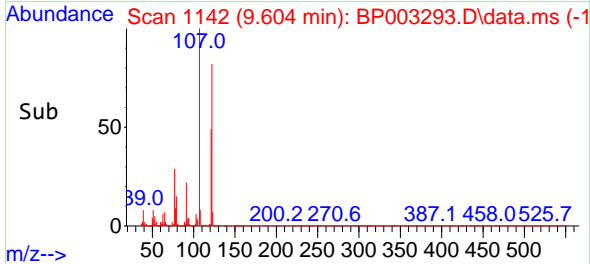
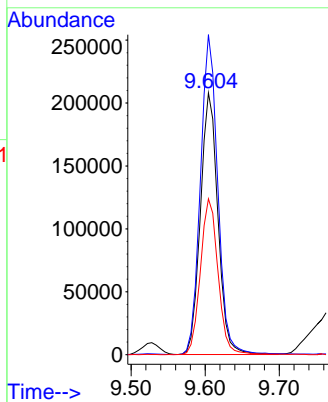
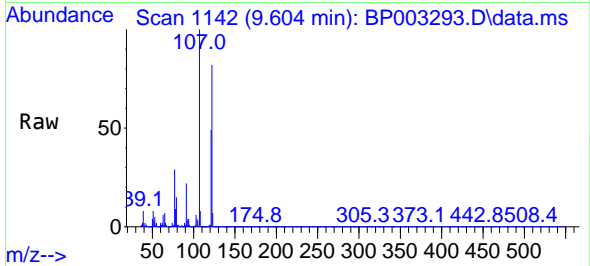

#28  
 bis(2-Chloroethoxy)methane  
 Concen: 88.02 ng  
 RT: 9.828 min Scan# 1180  
 Delta R.T. -0.000 min  
 Lab File: BP003293.D  
 Acq: 15 Sep 2020 17:00

Tgt Ion: 93 Resp: 520384  
 Ion Ratio Lower Upper  
 93 100  
 95 32.6 26.7 40.1  
 123 12.8 10.5 15.7

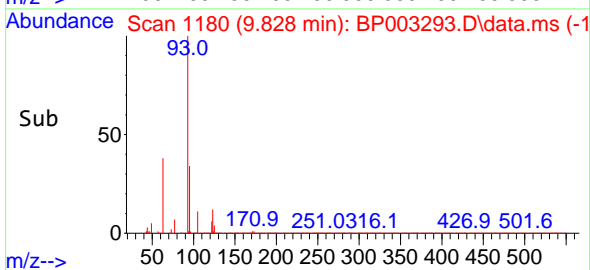
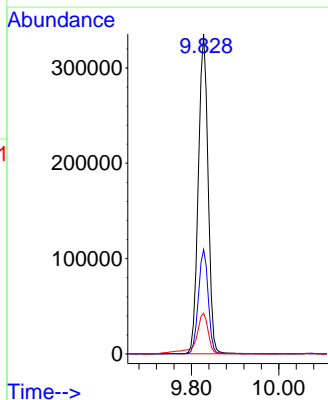
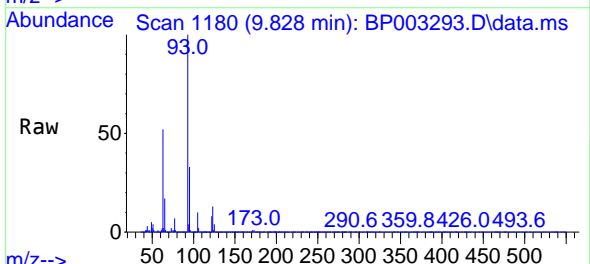

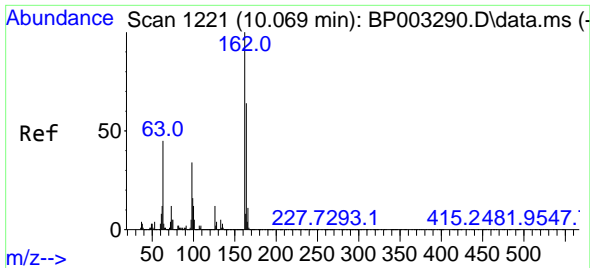

#29  
 2,4-Dichlorophenol  
 Concen: 87.90 ng  
 RT: 10.069 min Scan# 1221  
 Delta R.T. -0.000 min  
 Lab File: BP003293.D  
 Acq: 15 Sep 2020 17:00

Instrument :  
 BNA\_P  
 ClientSampled :  
 SSTDICC080

Tgt Ion:162 Resp: 431754

Ion	Ratio	Lower	Upper
162	100		
164	63.4	45.8	85.8
98	34.6	10.2	50.2

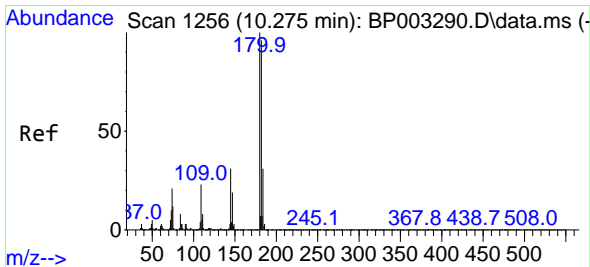
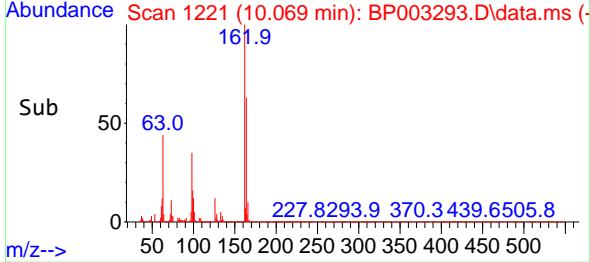
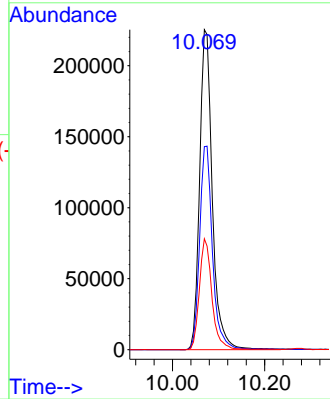
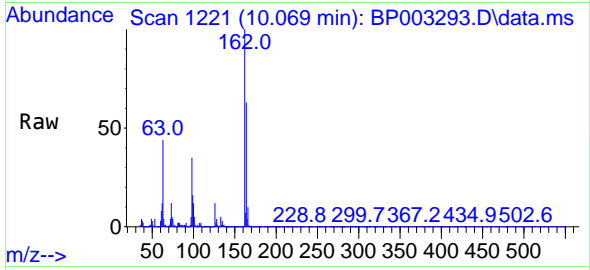

#30  
 1,2,4-Trichlorobenzene  
 Concen: 84.74 ng  
 RT: 10.275 min Scan# 1256  
 Delta R.T. -0.000 min  
 Lab File: BP003293.D  
 Acq: 15 Sep 2020 17:00

Tgt Ion:180 Resp: 495605

Ion	Ratio	Lower	Upper
180	100		
182	96.3	76.2	114.2
145	30.2	23.8	35.8

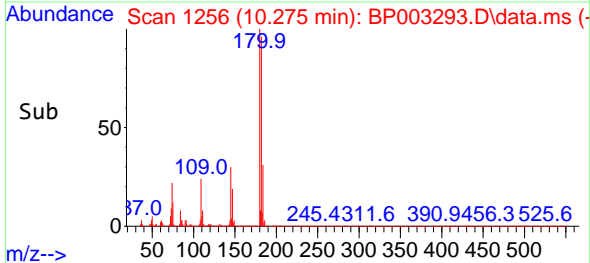
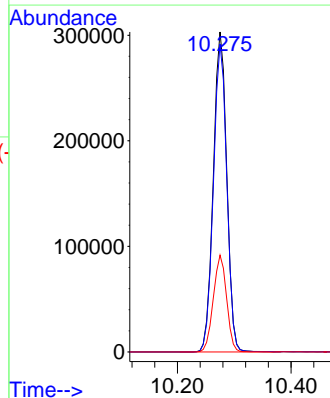
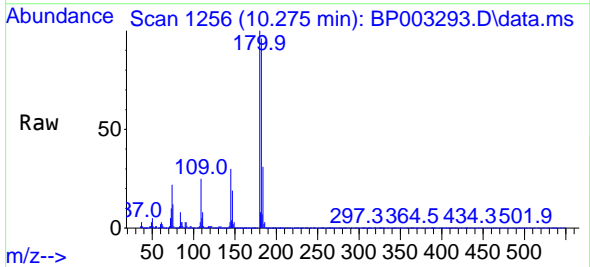

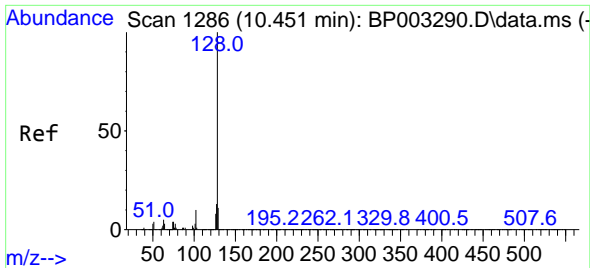

#31  
 Naphthalene  
 Concen: 79.64 ng  
 RT: 10.457 min Scan# 1287  
 Delta R.T. 0.006 min  
 Lab File: BP003293.D  
 Acq: 15 Sep 2020 17:00

Instrument :  
 BNA\_P  
 ClientSampled :  
 SSTDICC080

Tgt Ion:128 Resp: 1327002

Ion	Ratio	Lower	Upper
128	100		
129	10.7	8.8	13.2
127	13.6	10.6	15.8

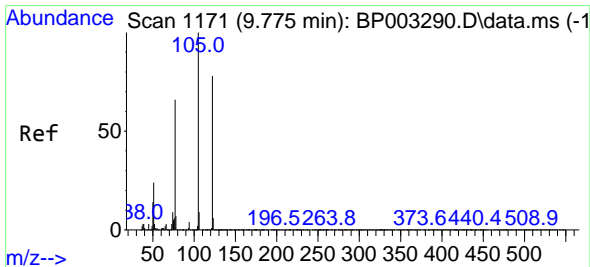
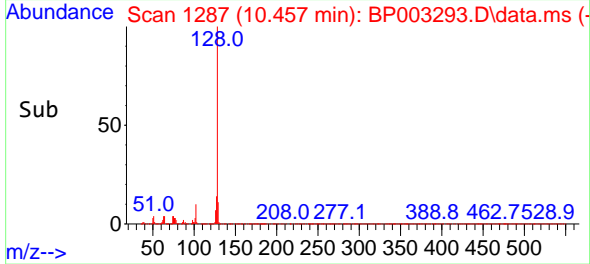
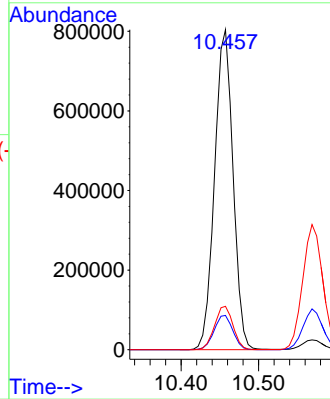
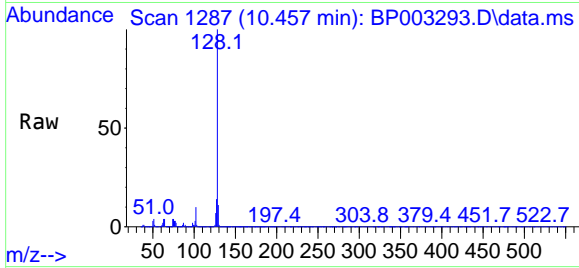

#32  
 Benzoic acid  
 Concen: 105.76 ng  
 RT: 9.816 min Scan# 1178  
 Delta R.T. 0.041 min  
 Lab File: BP003293.D  
 Acq: 15 Sep 2020 17:00

Tgt Ion:122 Resp: 271840

Ion	Ratio	Lower	Upper
122	100		
105	127.8	94.1	134.1
77	84.7	50.1	90.1

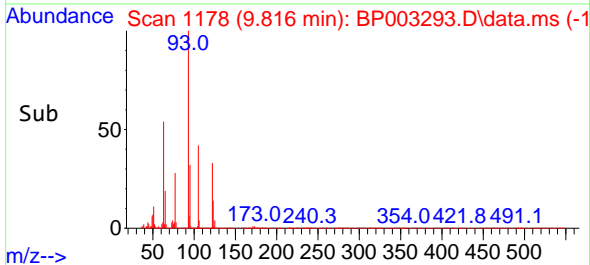
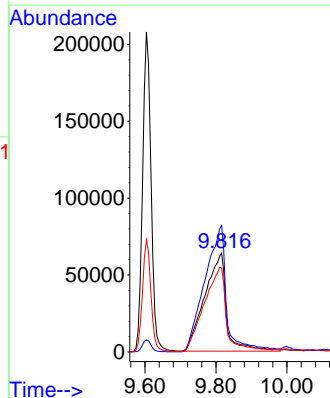
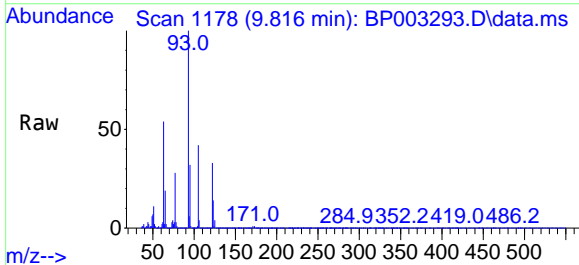

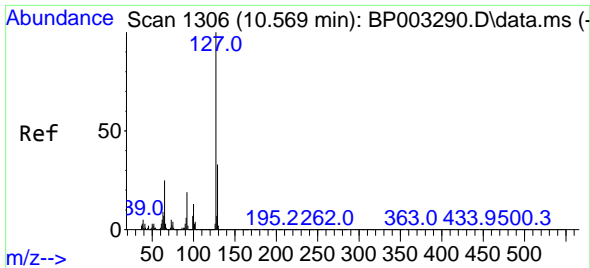

#33  
 4-Chloroaniline  
 Concen: 83.62 ng  
 RT: 10.569 min Scan# 1306  
 Delta R.T. -0.000 min  
 Lab File: BP003293.D  
 Acq: 15 Sep 2020 17:00

**Instrument :**  
 BNA\_P  
**ClientSampled :**  
 SSTDICC080

Tgt Ion	Resp	Lower	Upper
127	582215		
129	32.6	25.7	38.5
65	26.1	17.3	25.9#
92	19.5	12.9	19.3#

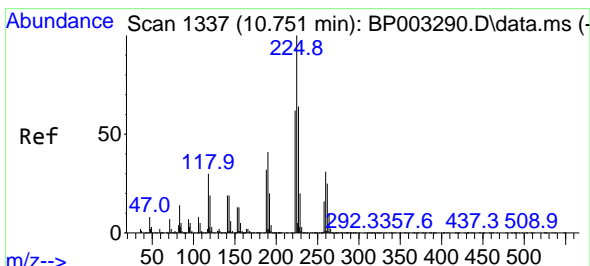
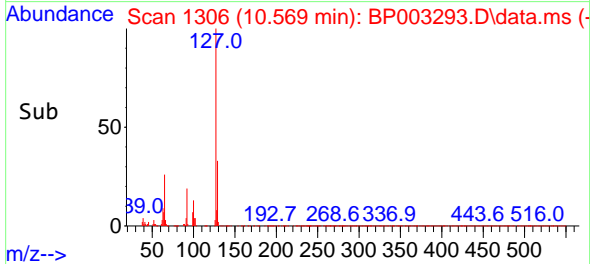
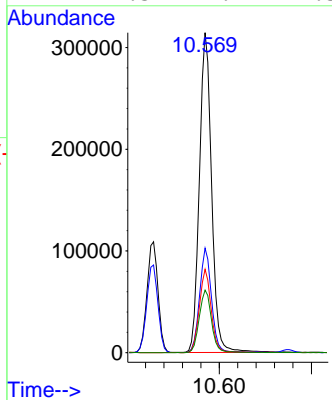
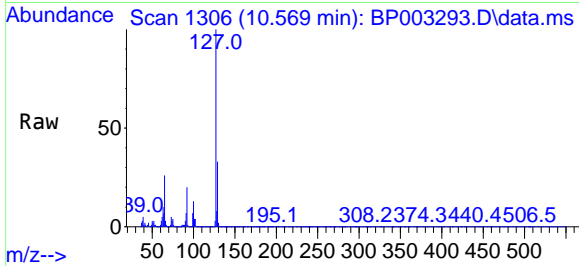

#34  
 Hexachlorobutadiene  
 Concen: 96.40 ng  
 RT: 10.751 min Scan# 1337  
 Delta R.T. -0.000 min  
 Lab File: BP003293.D  
 Acq: 15 Sep 2020 17:00

Tgt Ion	Resp	Lower	Upper
225	338377		
223	62.7	50.1	75.1
227	65.0	51.4	77.2

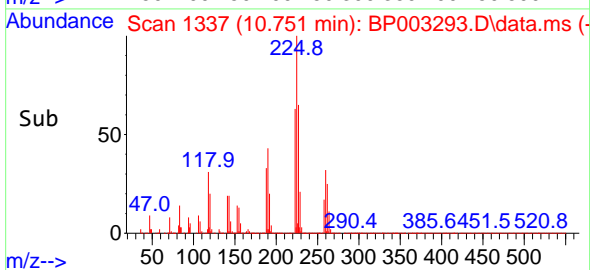
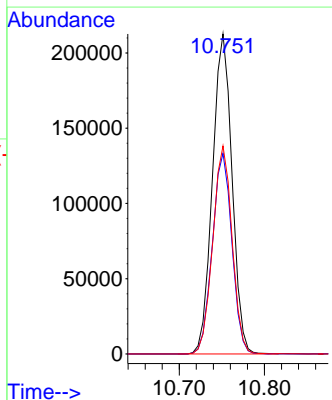
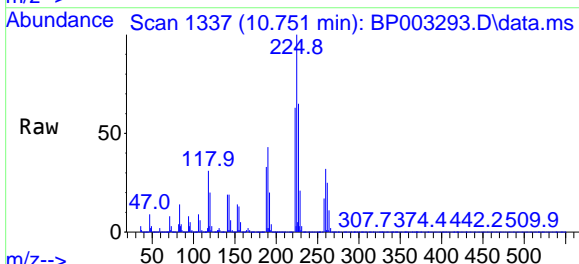

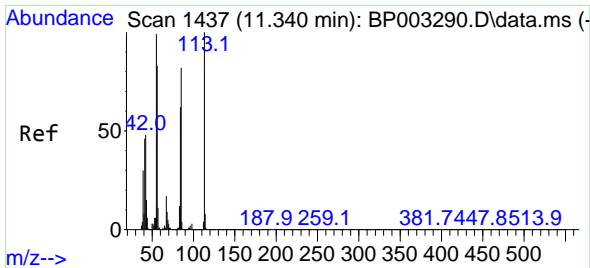

#35  
 Caprolactam  
 Concen: 100.01 ng  
 RT: 11.363 min Scan# 1441  
 Delta R.T. 0.023 min  
 Lab File: BP003293.D  
 Acq: 15 Sep 2020 17:00

Instrument :  
 BNA\_P  
 ClientSampleId :  
 SSTDICC080

Tgt Ion:113 Resp: 147623  
 Ion Ratio Lower Upper  
 113 100  
 55 100.4 77.3 117.3  
 56 82.9 55.9 95.9

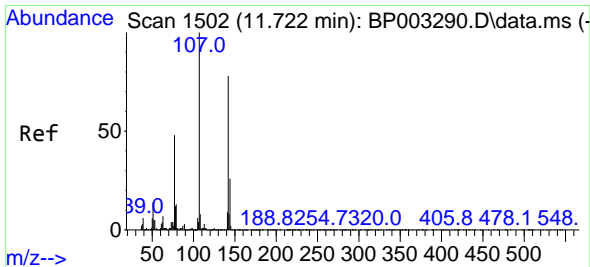
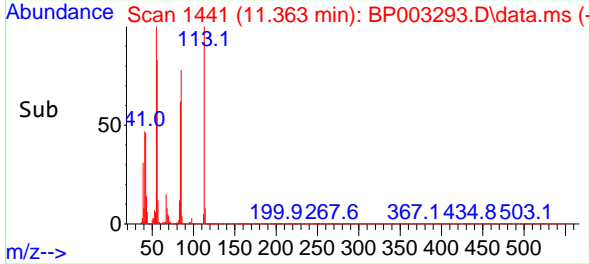
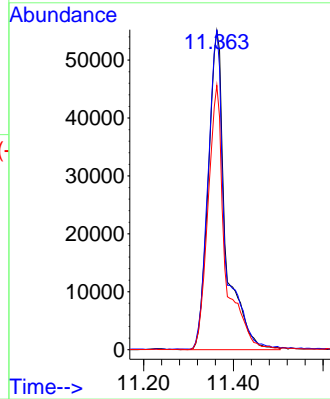
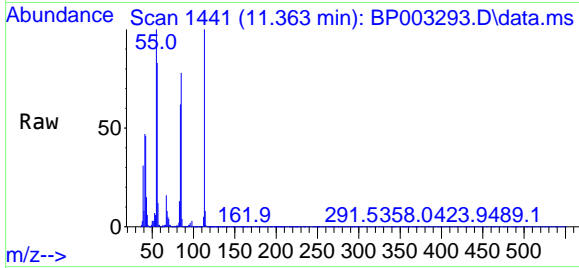

#36  
 4-Chloro-3-methylphenol  
 Concen: 99.02 ng  
 RT: 11.722 min Scan# 1502  
 Delta R.T. -0.000 min  
 Lab File: BP003293.D  
 Acq: 15 Sep 2020 17:00

Tgt Ion:107 Resp: 454144  
 Ion Ratio Lower Upper  
 107 100  
 144 25.4 22.7 34.1  
 142 79.0 70.7 106.1

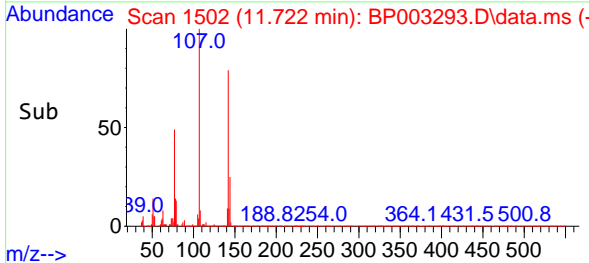
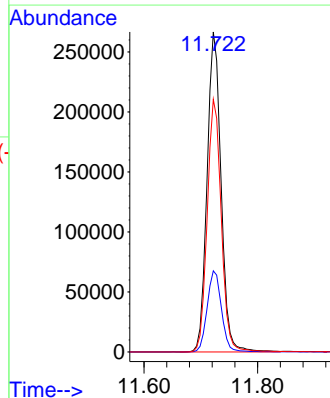
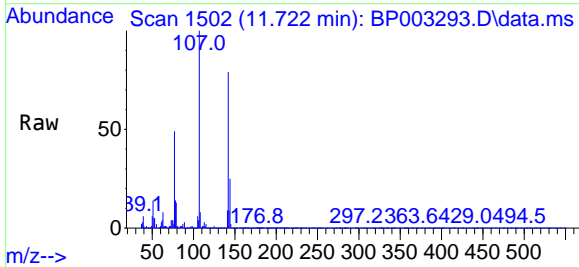

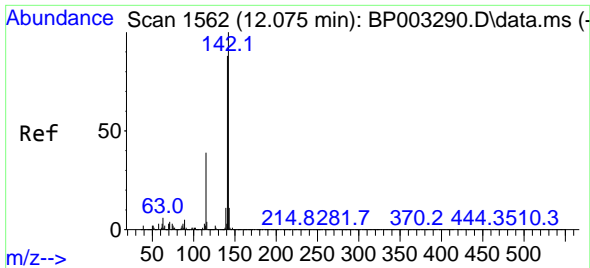

#37  
 2-Methylnaphthalene  
 Concen: 79.90 ng  
 RT: 12.075 min Scan# 1562  
 Delta R.T. -0.000 min  
 Lab File: BP003293.D  
 Acq: 15 Sep 2020 17:00

Instrument :  
 BNA\_P  
 ClientSampled :  
 SSTDICC080

Tgt Ion:142 Resp: 952362  
 Ion Ratio Lower Upper  
 142 100  
 141 89.2 71.4 107.2  
 115 38.7 25.8 38.6#

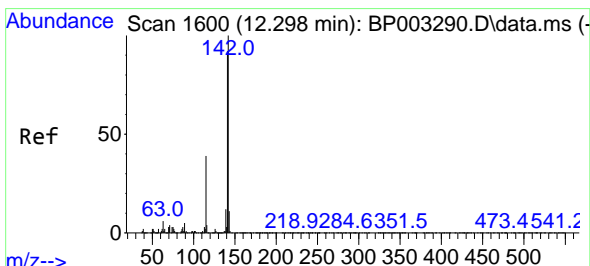
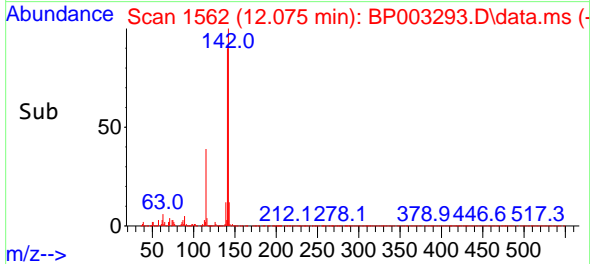
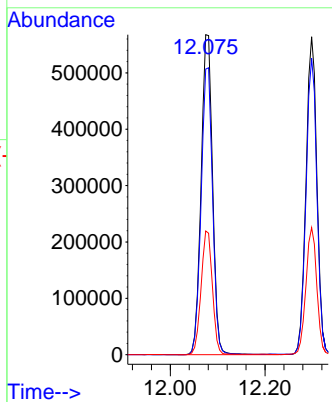
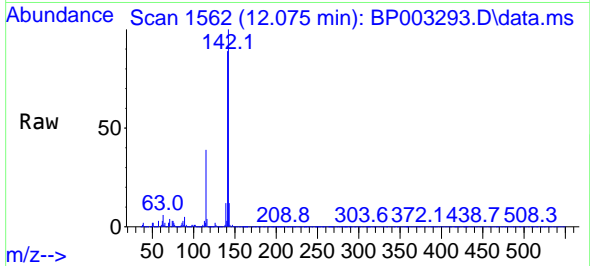

#38  
 1-Methylnaphthalene  
 Concen: 79.69 ng  
 RT: 12.298 min Scan# 1600  
 Delta R.T. -0.000 min  
 Lab File: BP003293.D  
 Acq: 15 Sep 2020 17:00

Tgt Ion:142 Resp: 902857  
 Ion Ratio Lower Upper  
 142 100  
 141 93.2 74.4 111.6  
 116 4.2 2.9 4.3

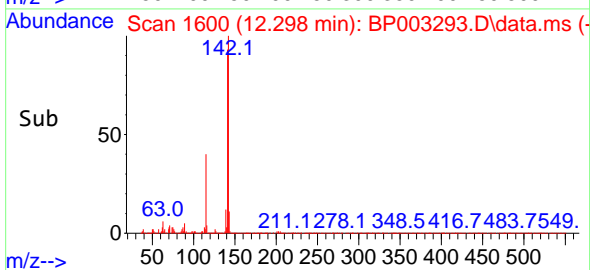
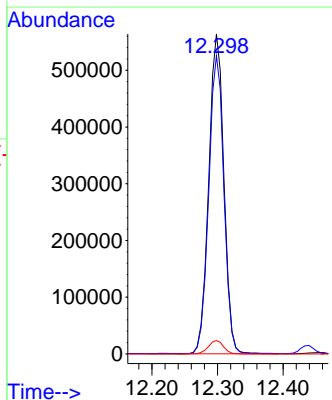
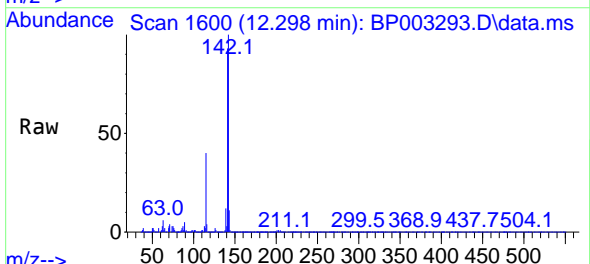

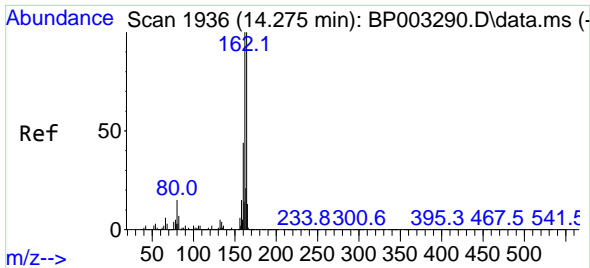

#39  
 Acenaphthene-d10  
 Concen: 20.00 ng  
 RT: 14.275 min Scan# 1936  
 Delta R.T. -0.000 min  
 Lab File: BP003293.D  
 Acq: 15 Sep 2020 17:00

**Instrument :**  
 BNA\_P  
**ClientSampled :**  
 SSTDICC080

Tgt Ion	Resp	Lower	Upper
164	100		
162	105.3	79.4	119.2
160	46.3	36.1	54.1

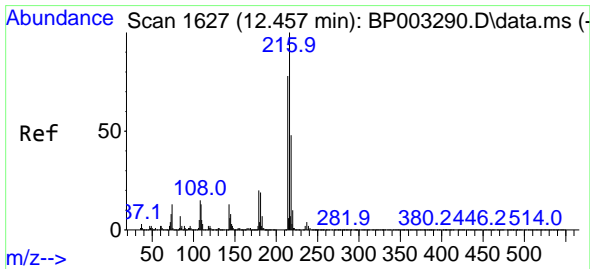
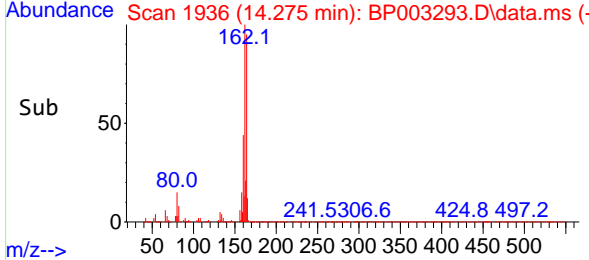
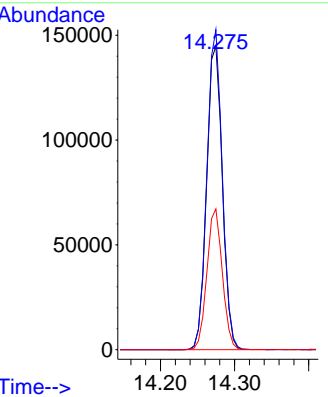
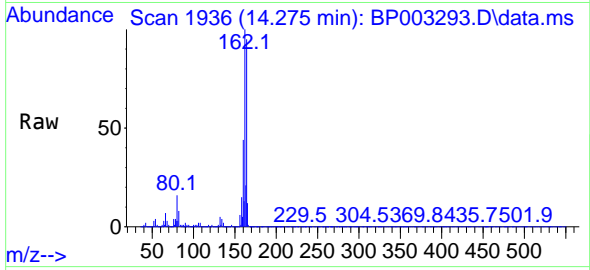

#40  
 1,2,4,5-Tetrachlorobenzene  
 Concen: 86.65 ng  
 RT: 12.457 min Scan# 1627  
 Delta R.T. -0.000 min  
 Lab File: BP003293.D  
 Acq: 15 Sep 2020 17:00

Tgt Ion	Resp	Lower	Upper
216	100		
214	78.2	63.0	94.6
179	20.8	16.9	25.3
108	15.8	12.6	19.0

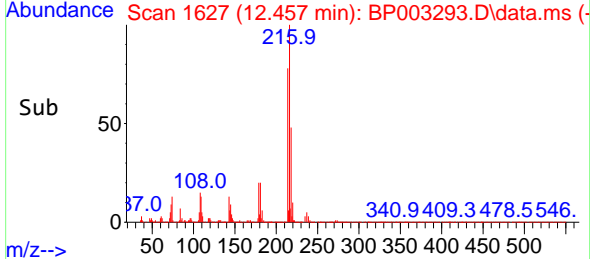
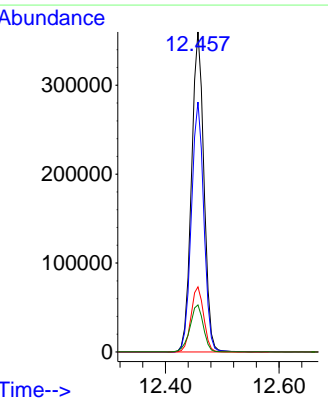
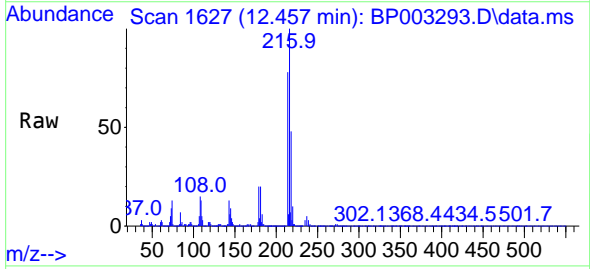

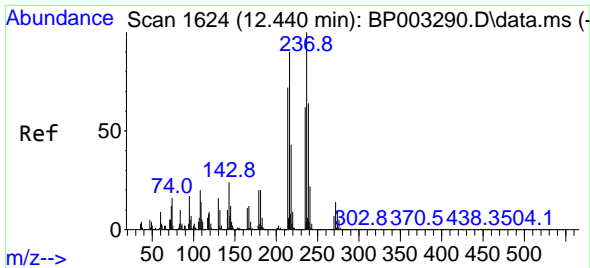

#41  
 Hexachlorocyclopentadiene  
 Concen: 66.83 ng  
 RT: 12.440 min Scan# 1624  
 Delta R.T. -0.000 min  
 Lab File: BP003293.D  
 Acq: 15 Sep 2020 17:00

Instrument :  
 BNA\_P  
 ClientSampled :  
 SSTDICC080

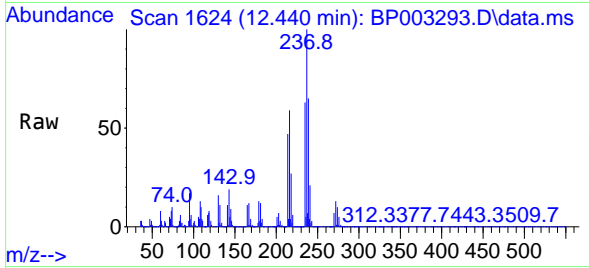

Tgt Ion:237 Resp: 199056  
 Ion Ratio Lower Upper  
 237 100  
 235 62.7 43.2 83.2  
 272 13.2 0.0 33.3

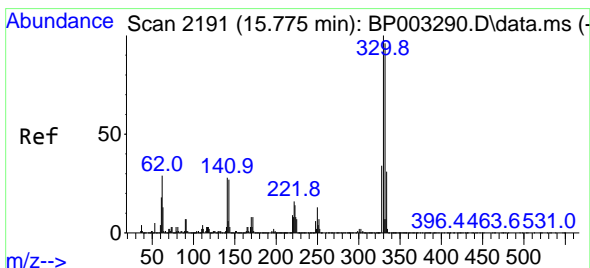
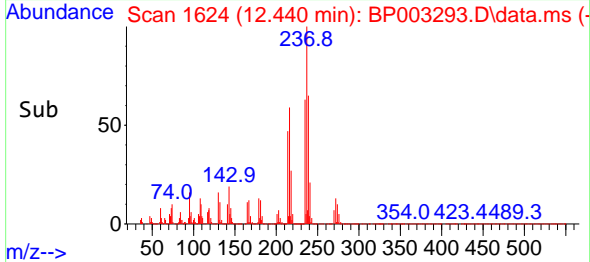
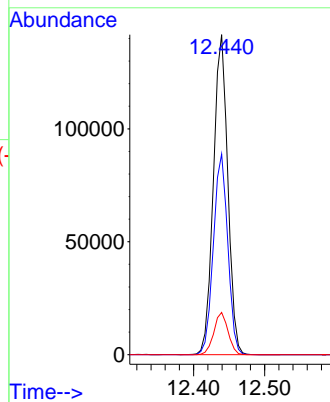

#42  
 2,4,6-Tribromophenol  
 Concen: 182.36 ng  
 RT: 15.775 min Scan# 2191  
 Delta R.T. -0.000 min  
 Lab File: BP003293.D  
 Acq: 15 Sep 2020 17:00

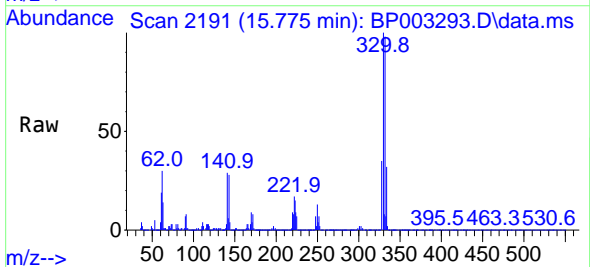

Tgt Ion:330 Resp: 524306  
 Ion Ratio Lower Upper  
 330 100  
 332 97.5 77.1 115.7  
 141 30.1 23.4 35.2

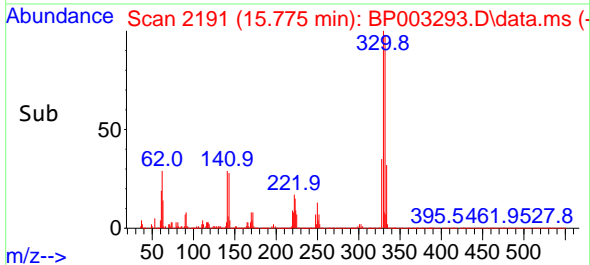
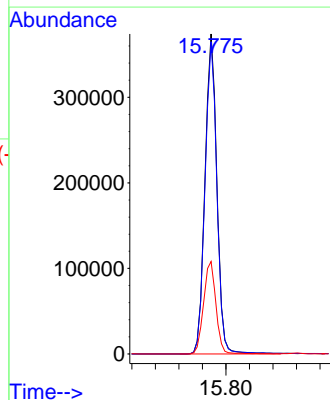



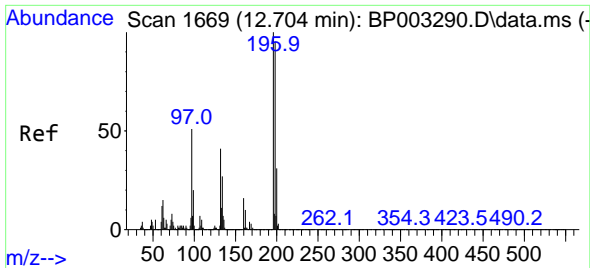

#43  
 2,4,6-Trichlorophenol  
 Concen: 88.74 ng  
 RT: 12.704 min Scan# 1669  
 Delta R.T. -0.000 min  
 Lab File: BP003293.D  
 Acq: 15 Sep 2020 17:00

Instrument :  
 BNA\_P  
 ClientSampleId :  
 SSTDICC080

Tgt Ion:196 Resp: 367664  
 Ion Ratio Lower Upper  
 196 100  
 198 96.1 77.0 115.6  
 200 31.5 25.1 37.7

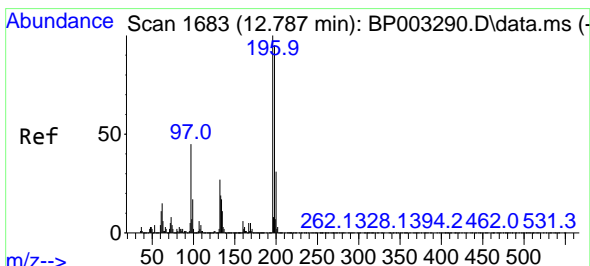
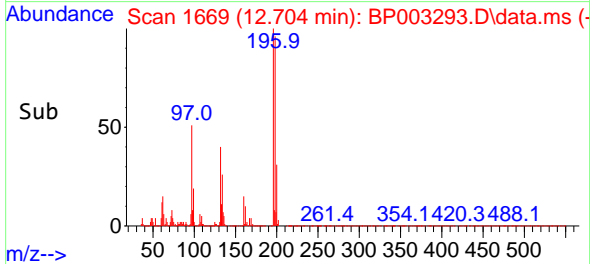
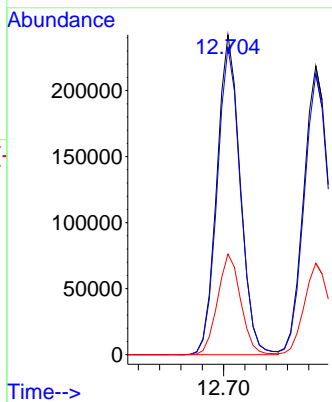
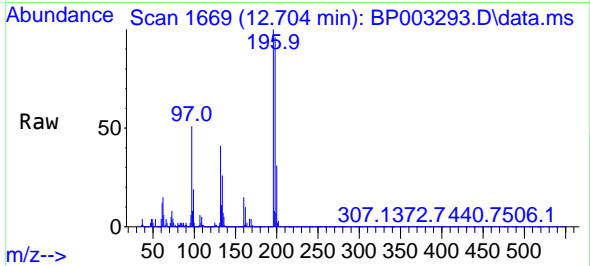

#44  
 2,4,5-Trichlorophenol  
 Concen: 86.19 ng  
 RT: 12.787 min Scan# 1683  
 Delta R.T. -0.000 min  
 Lab File: BP003293.D  
 Acq: 15 Sep 2020 17:00

Tgt Ion:196 Resp: 377715  
 Ion Ratio Lower Upper  
 196 100  
 198 97.3 77.3 115.9  
 97 45.8 31.0 46.4  
 132 26.3 20.9 31.3

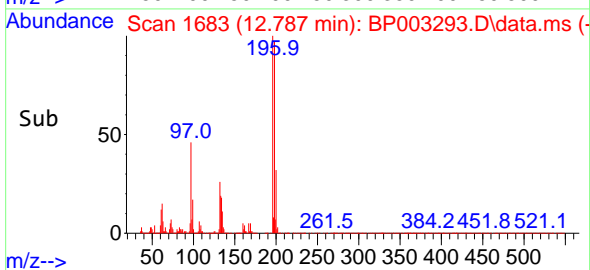
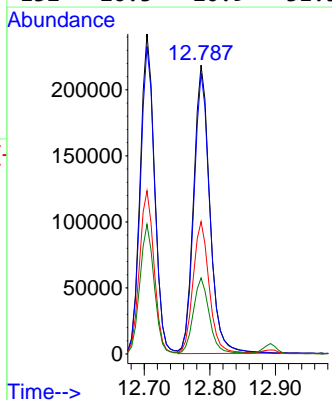
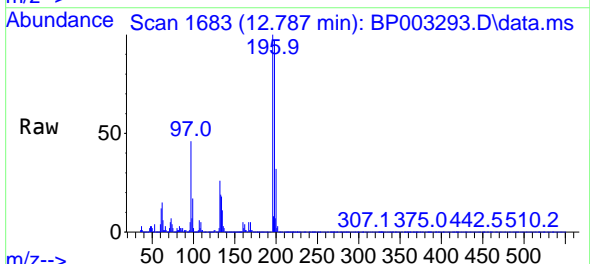

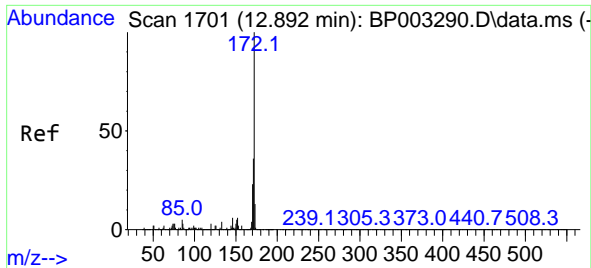

#45  
 2-Fluorobiphenyl  
 Concen: 149.58 ng  
 RT: 12.892 min Scan# 1701  
 Delta R.T. -0.000 min  
 Lab File: BP003293.D  
 Acq: 15 Sep 2020 17:00

**Instrument :**  
 BNA\_P  
**ClientSampled :**  
 SSTDICC080

Tgt Ion:172 Resp: 2171375

Ion	Ratio	Lower	Upper
172	100		
171	36.4	28.5	42.7
170	23.7	19.2	28.8

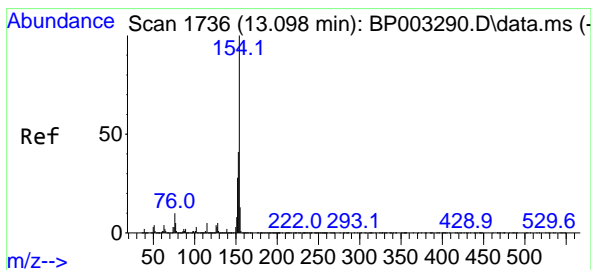
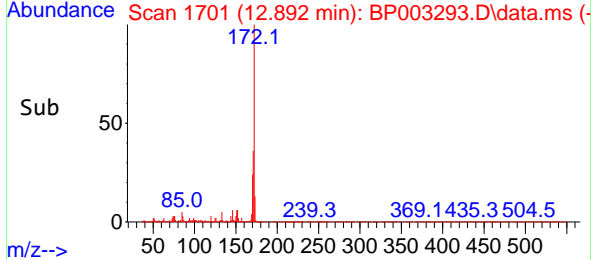
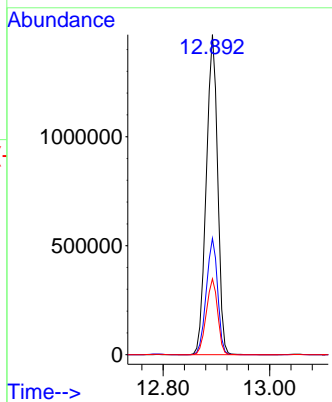
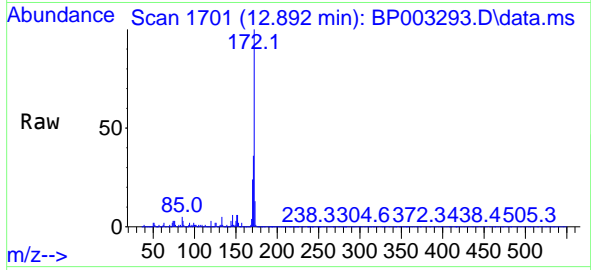

#46  
 1,1'-Biphenyl  
 Concen: 75.62 ng  
 RT: 13.104 min Scan# 1737  
 Delta R.T. 0.006 min  
 Lab File: BP003293.D  
 Acq: 15 Sep 2020 17:00

Tgt Ion:154 Resp: 1205749

Ion	Ratio	Lower	Upper
154	100		
153	40.9	20.4	60.4
76	9.4	0.0	29.3

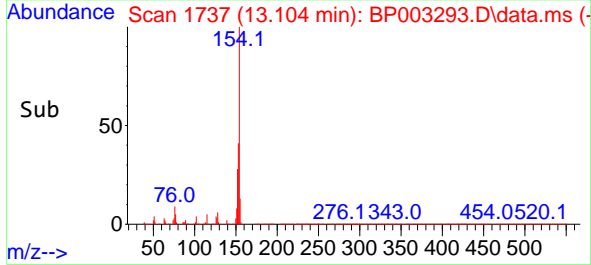
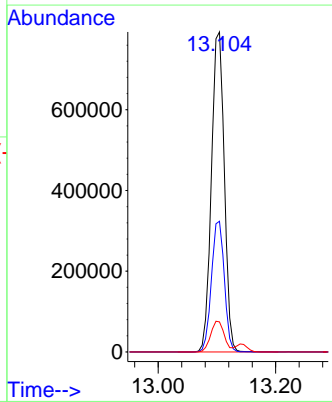
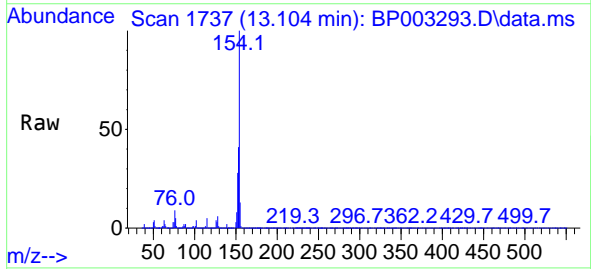

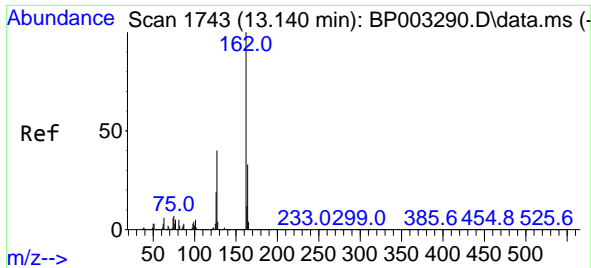

#47  
 2-Chloronaphthalene  
 Concen: 76.86 ng  
 RT: 13.139 min Scan# 1743  
 Delta R.T. -0.000 min  
 Lab File: BP003293.D  
 Acq: 15 Sep 2020 17:00

Instrument :  
 BNA\_P  
 ClientSampleId :  
 SSTDICC080

Tgt Ion:162 Resp: 1003200  
 Ion Ratio Lower Upper  
 162 100  
 127 40.8 29.9 44.9  
 164 32.6 26.1 39.1

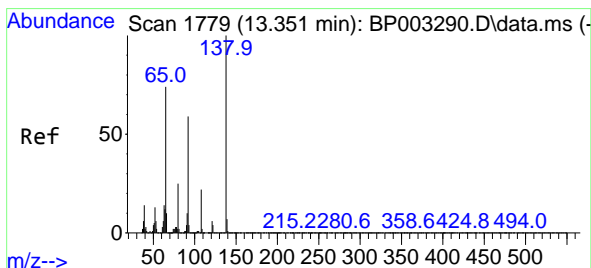
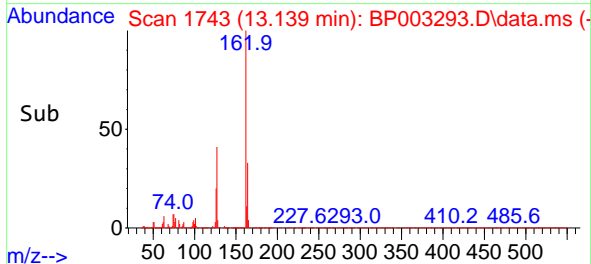
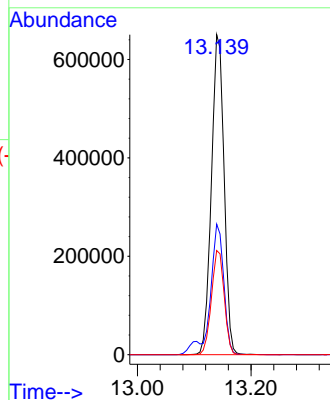
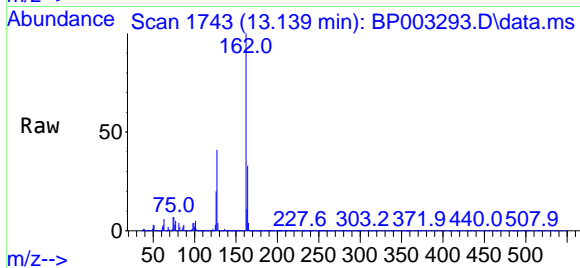

#48  
 2-Nitroaniline  
 Concen: 110.10 ng  
 RT: 13.351 min Scan# 1779  
 Delta R.T. -0.000 min  
 Lab File: BP003293.D  
 Acq: 15 Sep 2020 17:00

Tgt Ion: 65 Resp: 269060  
 Ion Ratio Lower Upper  
 65 100  
 92 82.6 70.6 106.0  
 138 137.2 133.6 200.4

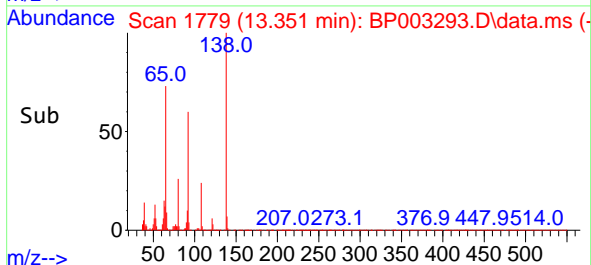
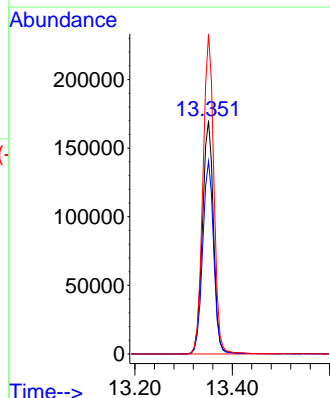
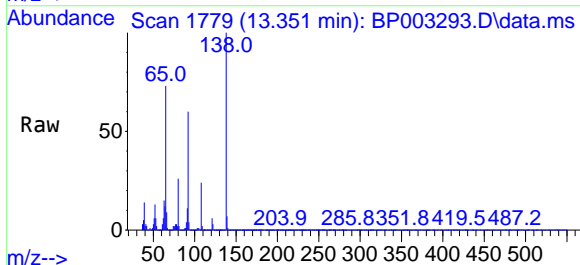

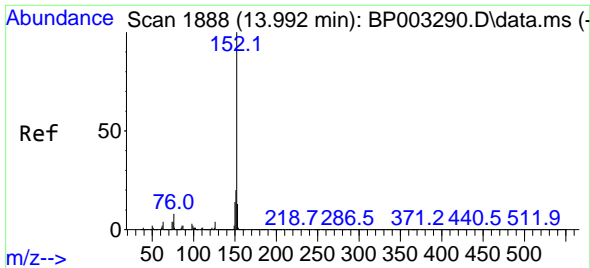

#49  
 Acenaphthylene  
 Concen: 77.45 ng  
 RT: 13.992 min Scan# 1888  
 Delta R.T. -0.000 min  
 Lab File: BP003293.D  
 Acq: 15 Sep 2020 17:00

**Instrument :**  
 BNA\_P  
**ClientSampled :**  
 SSTDICC080

Tgt Ion:152 Resp: 1528669

Ion	Ratio	Lower	Upper
152	100		
151	20.6	15.9	23.9
153	13.2	10.5	15.7

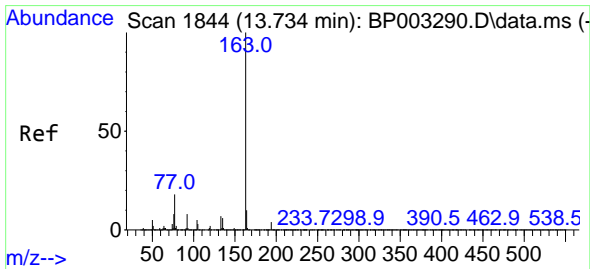
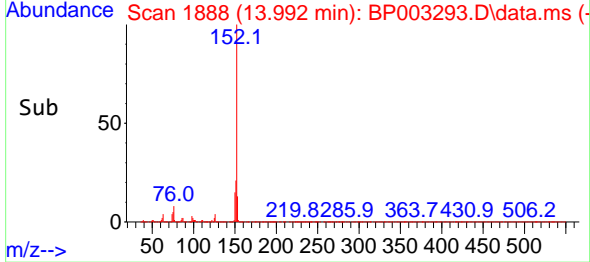
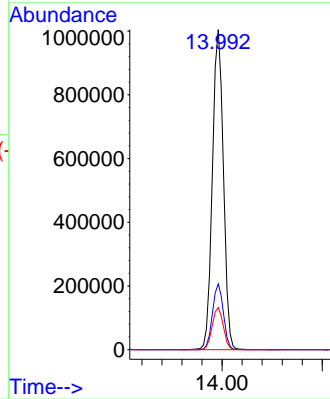
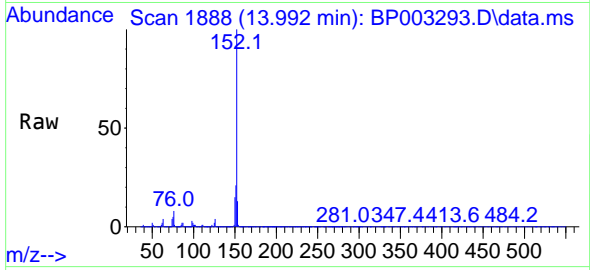

#50  
 Dimethylphthalate  
 Concen: 80.35 ng  
 RT: 13.745 min Scan# 1846  
 Delta R.T. 0.012 min  
 Lab File: BP003293.D  
 Acq: 15 Sep 2020 17:00

Tgt Ion:163 Resp: 1302664

Ion	Ratio	Lower	Upper
163	100		
194	4.4	3.3	4.9
164	9.9	8.2	12.2

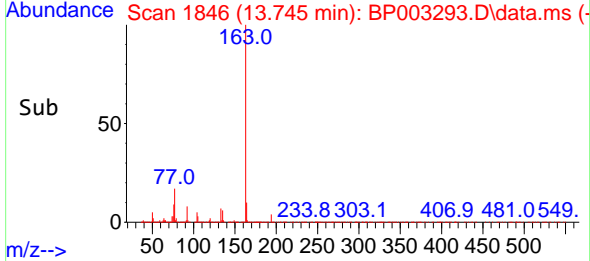
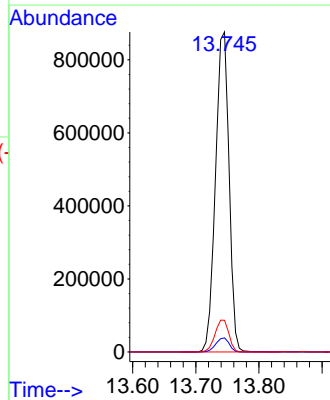
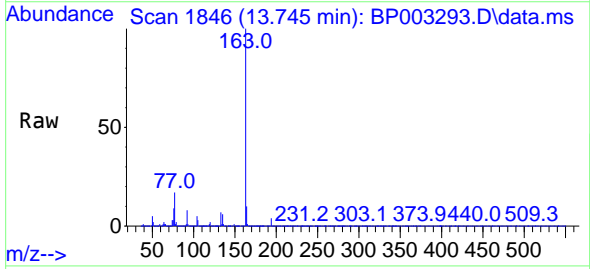

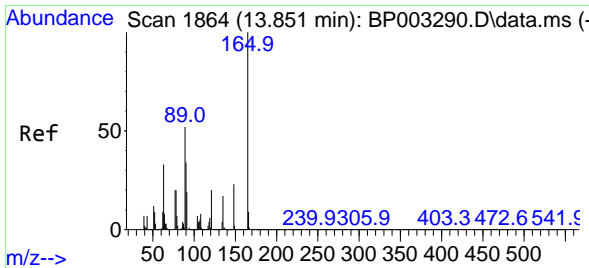

#51  
 2,6-Dinitrotoluene  
 Concen: 86.08 ng  
 RT: 13.857 min Scan# 1865  
 Delta R.T. 0.006 min  
 Lab File: BP003293.D  
 Acq: 15 Sep 2020 17:00

Instrument :  
 BNA\_P  
 ClientSampled :  
 SSTDICC080

Tgt Ion:165 Resp: 290039

Ion	Ratio	Lower	Upper
165	100		
63	42.1	27.8	41.6#
89	48.9	34.6	52.0

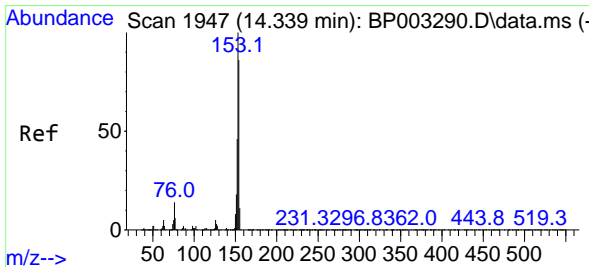
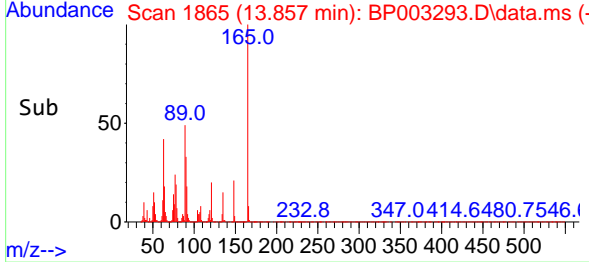
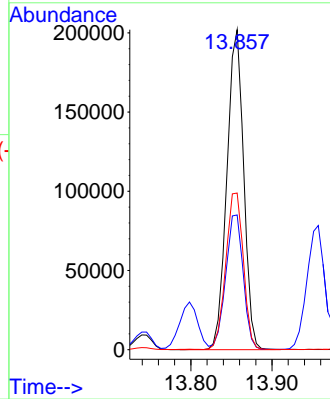
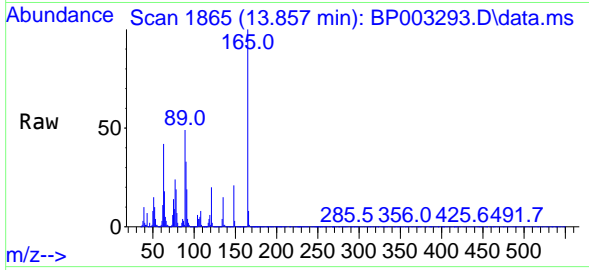

#52  
 Acenaphthene  
 Concen: 76.12 ng  
 RT: 14.339 min Scan# 1947  
 Delta R.T. -0.000 min  
 Lab File: BP003293.D  
 Acq: 15 Sep 2020 17:00

Tgt Ion:154 Resp: 922930

Ion	Ratio	Lower	Upper
154	100		
153	113.6	91.0	136.6
152	53.5	43.0	64.6

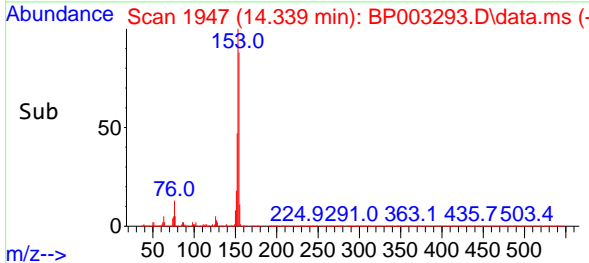
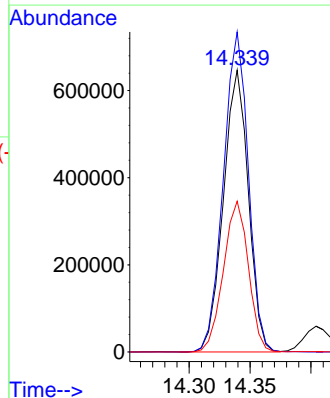
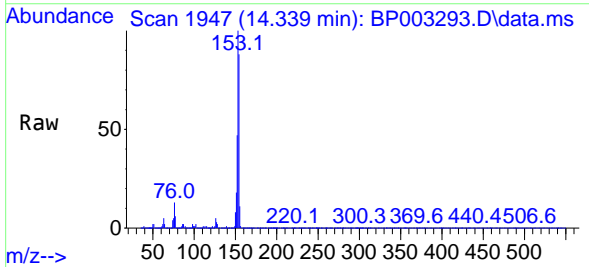

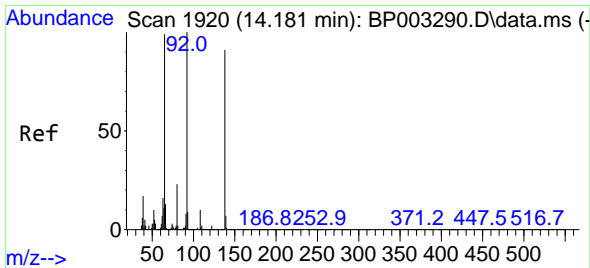

#53  
 3-Nitroaniline  
 Concen: 84.28 ng  
 RT: 14.186 min Scan# 1921  
 Delta R.T. 0.006 min  
 Lab File: BP003293.D  
 Acq: 15 Sep 2020 17:00

Instrument :  
 BNA\_P  
 ClientSampled :  
 SSTDICC080

Tgt Ion:138 Resp: 321743  
 Ion Ratio Lower Upper  
 138 100  
 108 11.5 7.5 11.3#  
 92 106.2 75.0 112.6

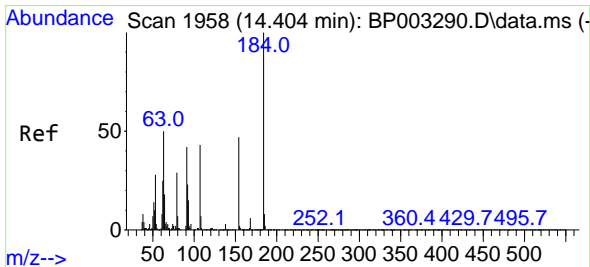
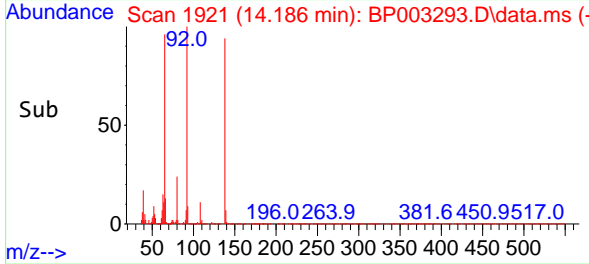
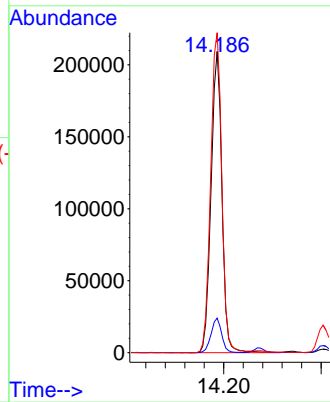
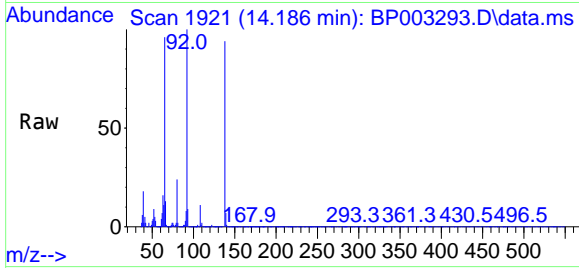

#54  
 2,4-Dinitrophenol  
 Concen: 102.36 ng  
 RT: 14.404 min Scan# 1958  
 Delta R.T. -0.000 min  
 Lab File: BP003293.D  
 Acq: 15 Sep 2020 17:00

Tgt Ion:184 Resp: 154055  
 Ion Ratio Lower Upper  
 184 100  
 63 50.1 32.3 48.5#  
 154 67.5 49.1 73.7

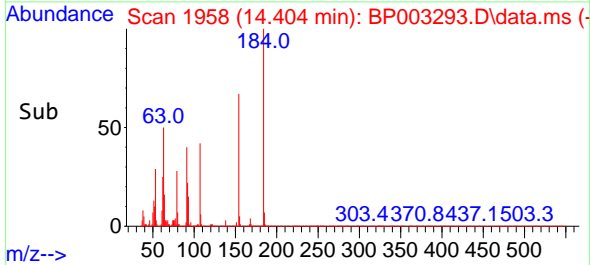
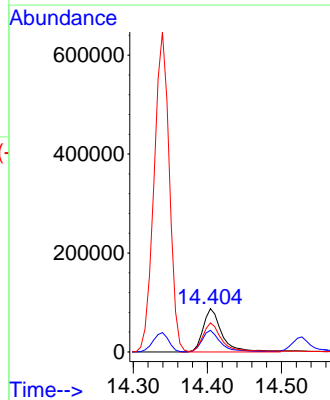
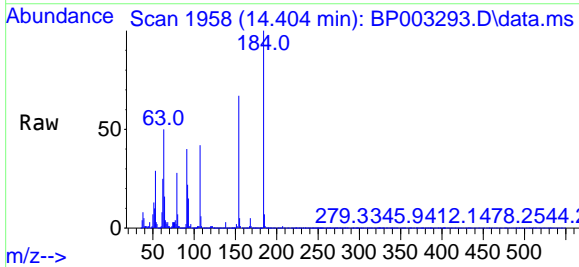

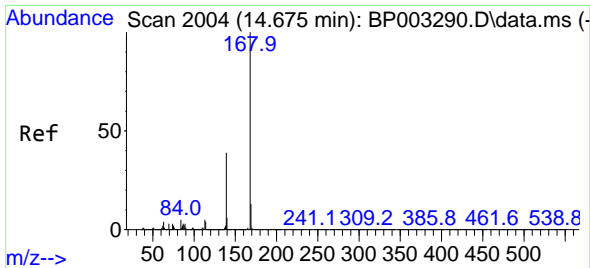

#55  
 Dibenzofuran  
 Concen: 76.54 ng  
 RT: 14.675 min Scan# 2004  
 Delta R.T. -0.000 min  
 Lab File: BP003293.D  
 Acq: 15 Sep 2020 17:00

Instrument :  
 BNA\_P  
 ClientSampled :  
 SSTDICC080

Tgt Ion:168 Resp: 1457441

Ion	Ratio	Lower	Upper
168	100		
139	39.1	29.1	43.7
169	13.4	10.4	15.6

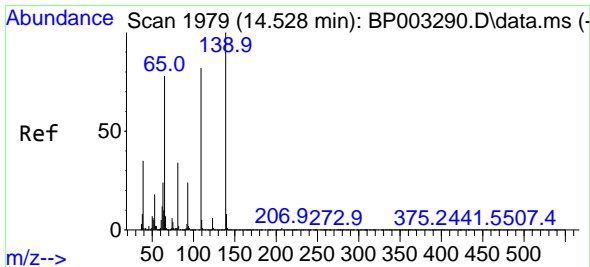
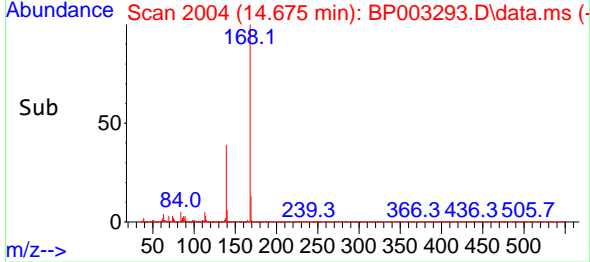
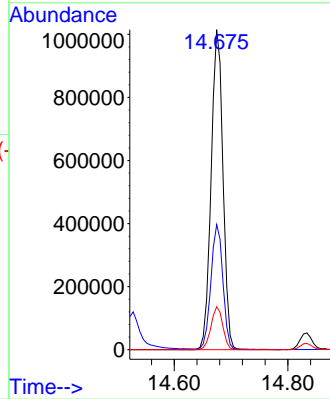
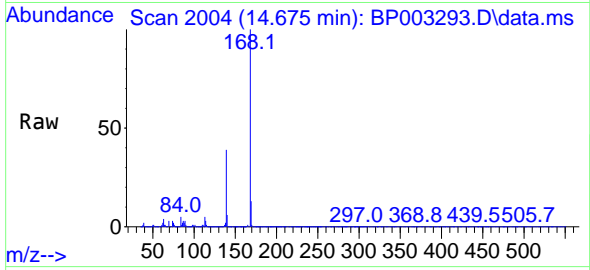

#56  
 4-Nitrophenol  
 Concen: 80.87 ng  
 RT: 14.528 min Scan# 1979  
 Delta R.T. -0.000 min  
 Lab File: BP003293.D  
 Acq: 15 Sep 2020 17:00

Tgt Ion:139 Resp: 222108

Ion	Ratio	Lower	Upper
139	100		
109	82.4	44.6	84.6
65	79.0	41.6	81.6

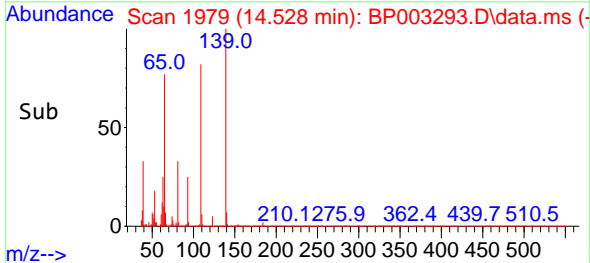
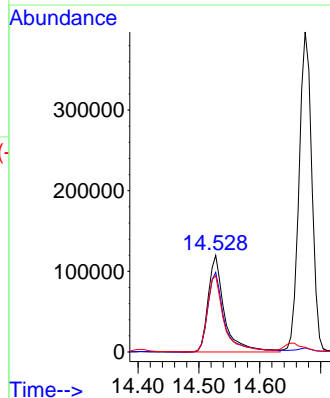
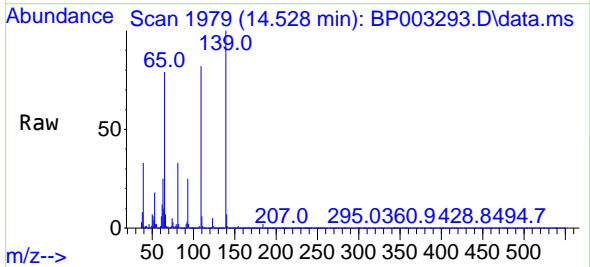

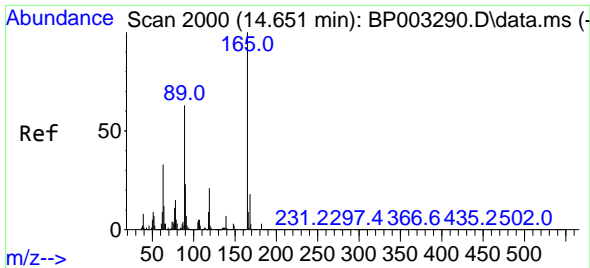

#57  
 2,4-Dinitrotoluene  
 Concen: 89.86 ng  
 RT: 14.651 min Scan# 2000  
 Delta R.T. -0.000 min  
 Lab File: BP003293.D  
 Acq: 15 Sep 2020 17:00

Instrument :  
 BNA\_P  
 ClientSampled :  
 SSTDICC080

Tgt Ion:165 Resp: 407083

Ion	Ratio	Lower	Upper
165	100		
63	34.7	20.6	31.0#
89	64.5	42.6	63.8#
182	3.1	2.4	3.6

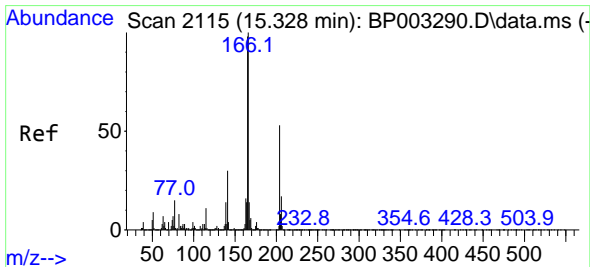
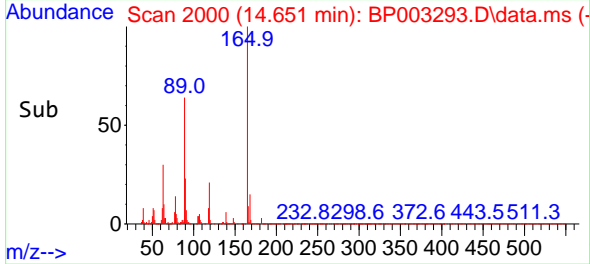
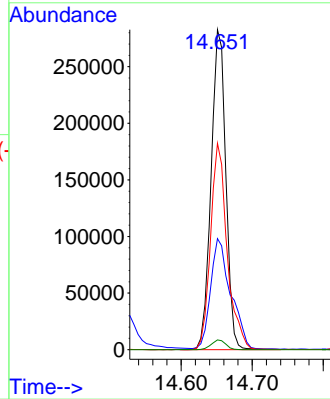
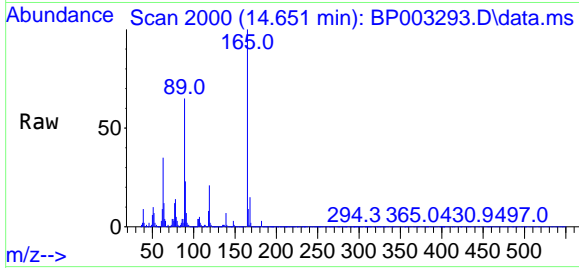

#58  
 Fluorene  
 Concen: 77.78 ng  
 RT: 15.328 min Scan# 2115  
 Delta R.T. -0.000 min  
 Lab File: BP003293.D  
 Acq: 15 Sep 2020 17:00

Tgt Ion:166 Resp: 1140935

Ion	Ratio	Lower	Upper
166	100		
165	98.0	77.8	116.8
167	13.9	11.0	16.4

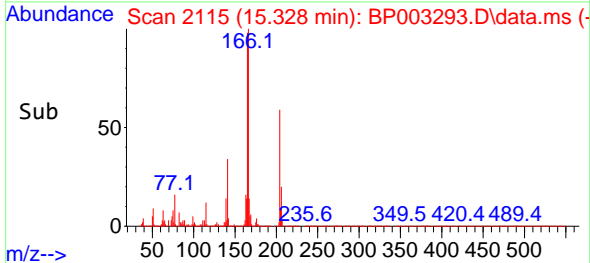
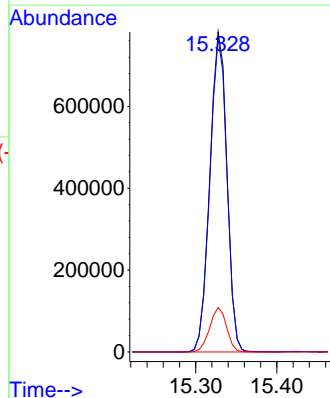
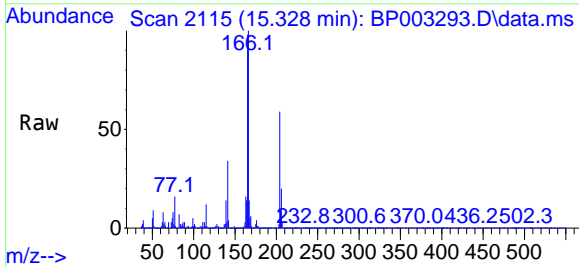



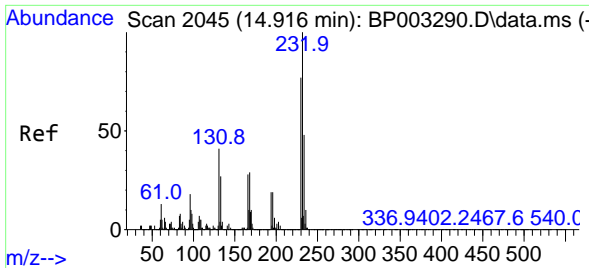

#59  
 2,3,4,6-Tetrachlorophenol  
 Concen: 91.38 ng  
 RT: 14.916 min Scan# 2045  
 Delta R.T. -0.000 min  
 Lab File: BP003293.D  
 Acq: 15 Sep 2020 17:00

Instrument :  
 BNA\_P  
 ClientSampled :  
 SSTDIC080

Tgt Ion:232 Resp: 362332

Ion	Ratio	Lower	Upper
232	100		
131	40.7	34.1	51.1
130	2.4	1.8	2.8
166	28.7	24.6	36.8

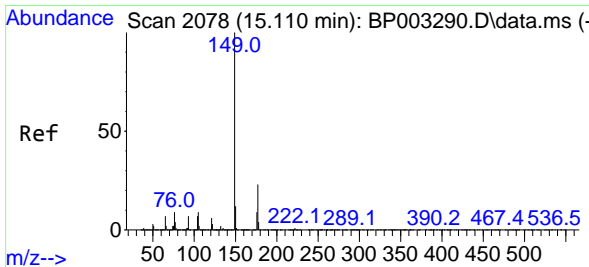
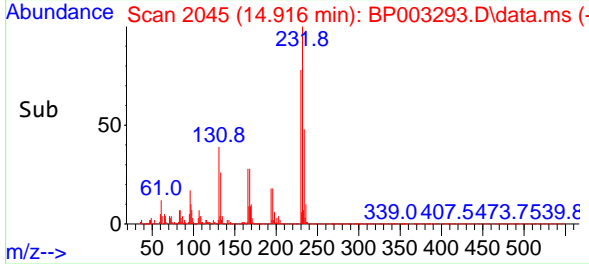
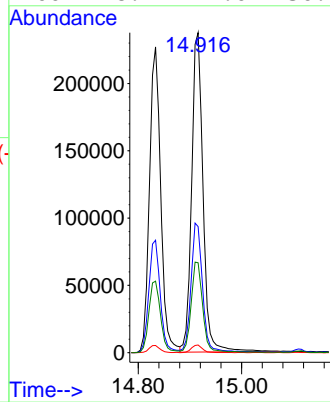
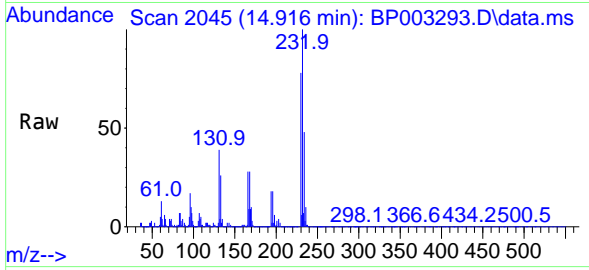

#60  
 Diethylphthalate  
 Concen: 82.08 ng  
 RT: 15.110 min Scan# 2078  
 Delta R.T. -0.000 min  
 Lab File: BP003293.D  
 Acq: 15 Sep 2020 17:00

Tgt Ion:149 Resp: 1305427

Ion	Ratio	Lower	Upper
149	100		
177	23.1	18.0	27.0
150	13.0	10.0	15.0

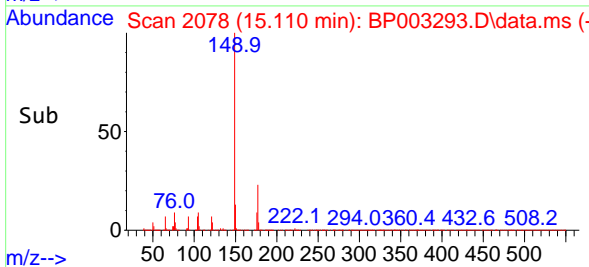
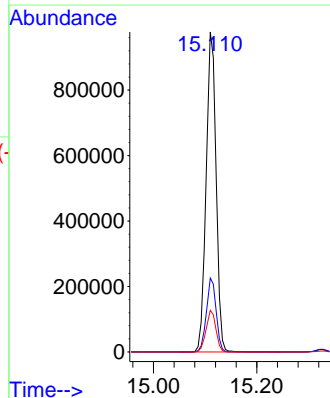
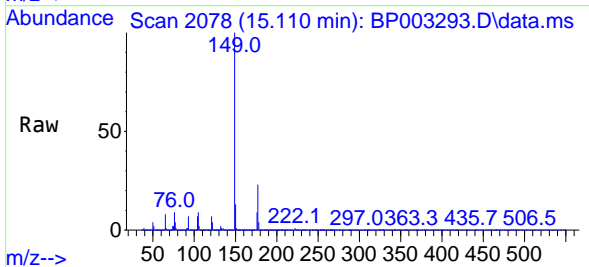

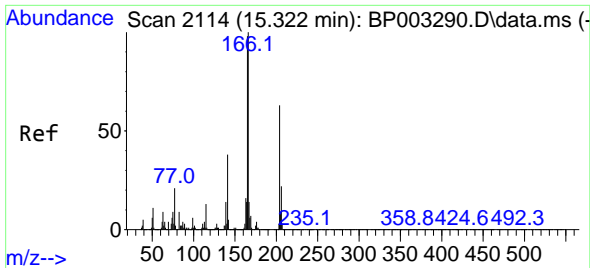

#61  
 4-Chlorophenyl-phenylether  
 Concen: 83.30 ng  
 RT: 15.328 min Scan# 2115  
 Delta R.T. 0.006 min  
 Lab File: BP003293.D  
 Acq: 15 Sep 2020 17:00

Instrument :  
 BNA\_P  
 ClientSampled :  
 SSTDICC080

Tgt Ion:204 Resp: 631042  
 Ion Ratio Lower Upper  
 204 100  
 206 33.4 25.9 38.9  
 141 57.8 46.5 69.7

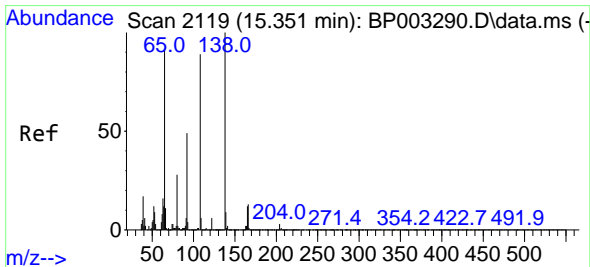
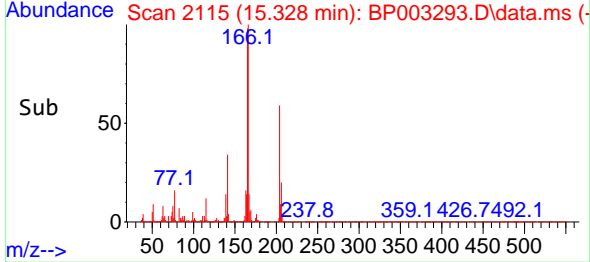
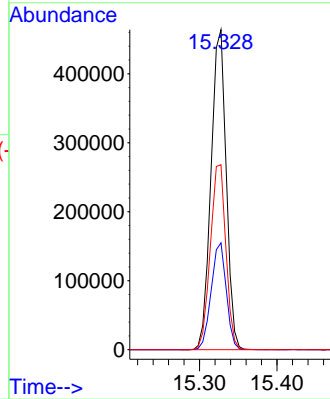
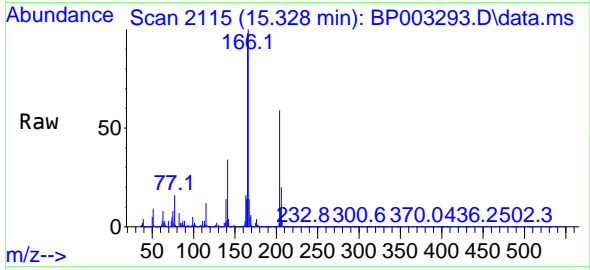

#62  
 4-Nitroaniline  
 Concen: 86.77 ng  
 RT: 15.357 min Scan# 2120  
 Delta R.T. 0.006 min  
 Lab File: BP003293.D  
 Acq: 15 Sep 2020 17:00

Tgt Ion:138 Resp: 340471  
 Ion Ratio Lower Upper  
 138 100  
 92 49.9 20.7 60.7  
 108 93.5 47.8 87.8#

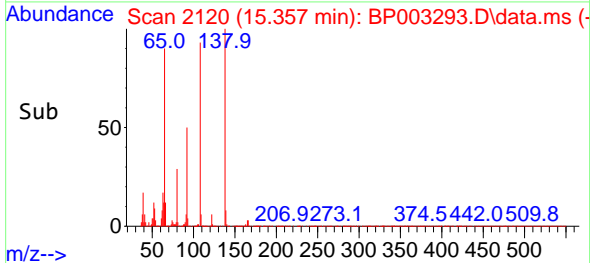
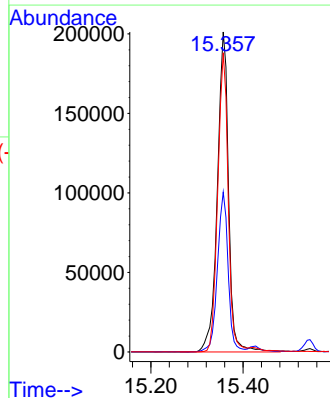
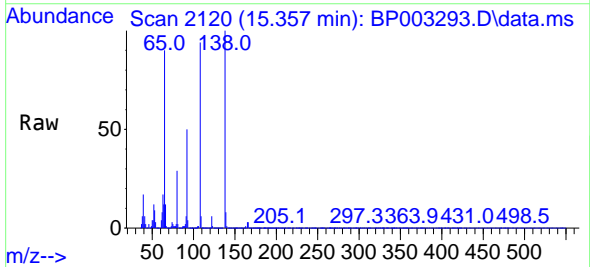

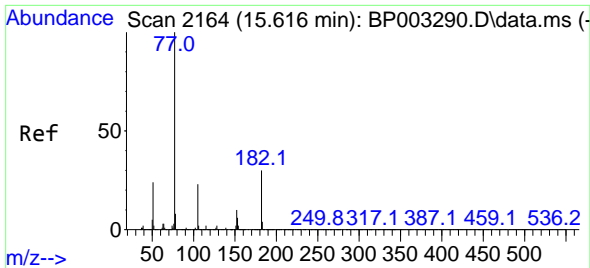

#63  
 Azobenzene  
 Concen: 93.04 ng  
 RT: 15.616 min Scan# 2164  
 Delta R.T. -0.000 min  
 Lab File: BP003293.D  
 Acq: 15 Sep 2020 17:00

Instrument :  
 BNA\_P  
 ClientSampled :  
 SSTDIC080

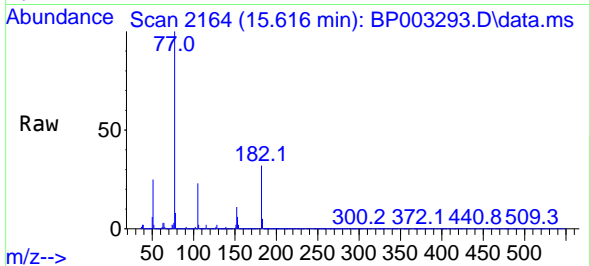

Tgt Ion: 77 Resp: 982105

Ion	Ratio	Lower	Upper
77	100		
182	31.7	16.9	56.9
105	23.2	5.6	45.6
51	25.1	2.9	42.9

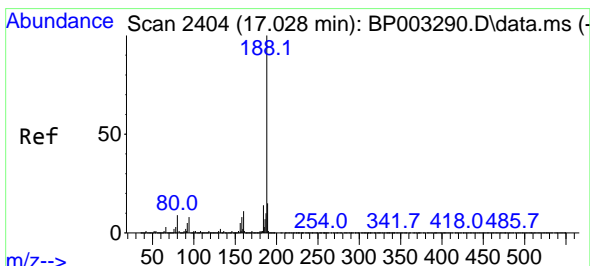
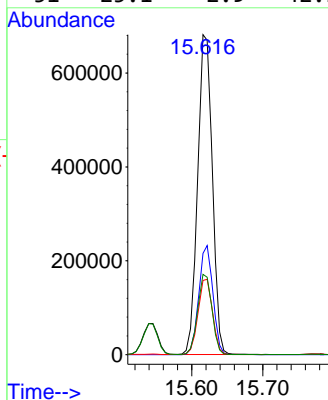
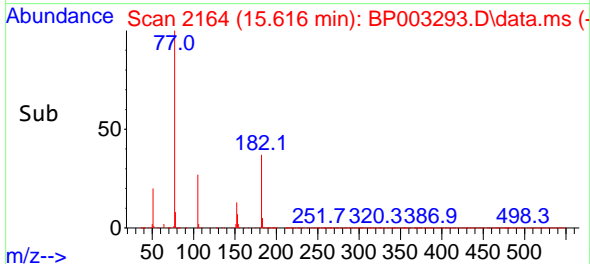

#64  
 Phenanthrene-d10  
 Concen: 20.00 ng  
 RT: 17.027 min Scan# 2404  
 Delta R.T. -0.000 min  
 Lab File: BP003293.D  
 Acq: 15 Sep 2020 17:00

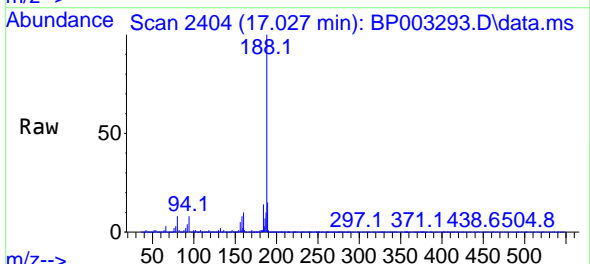

Tgt Ion: 188 Resp: 476879

Ion	Ratio	Lower	Upper
188	100		
94	7.8	6.2	9.2
80	8.0	6.2	9.2

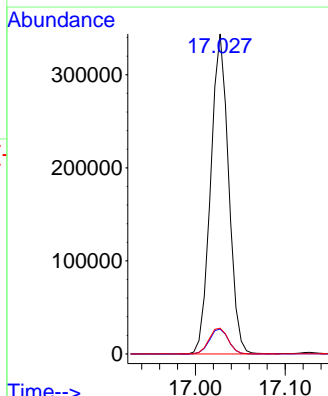
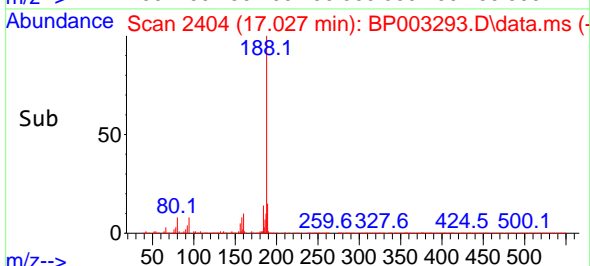

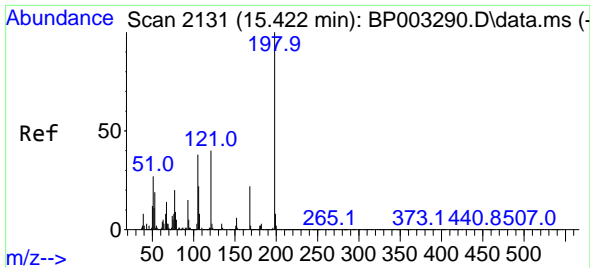

#65  
 4,6-Dinitro-2-methylphenol  
 Concen: 100.87 ng  
 RT: 15.428 min Scan# 2132  
 Delta R.T. 0.006 min  
 Lab File: BP003293.D  
 Acq: 15 Sep 2020 17:00

**Instrument :**  
 BNA\_P  
**ClientSampled :**  
 SSTDICC080

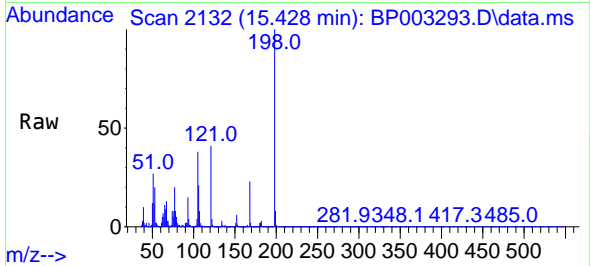

Tgt Ion:198 Resp: 230055

Ion	Ratio	Lower	Upper
198	100		
51	26.8	6.4	46.4
105	37.5	18.9	58.9

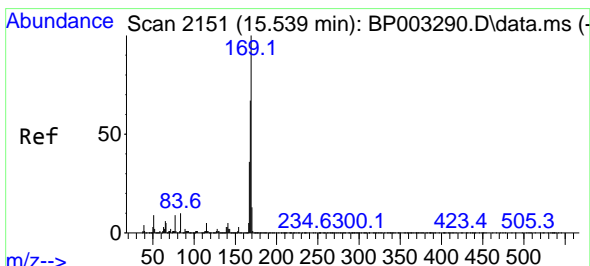
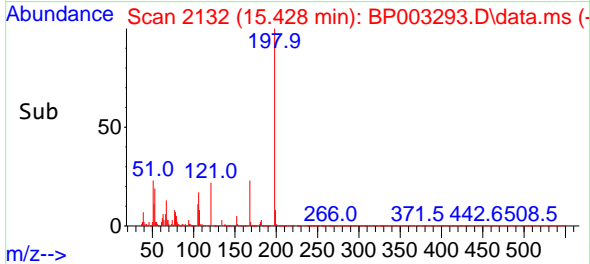
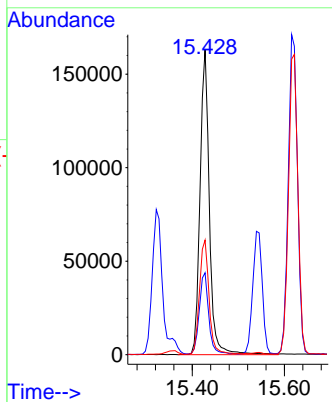

#66  
 n-Nitrosodiphenylamine  
 Concen: 75.16 ng  
 RT: 15.545 min Scan# 2152  
 Delta R.T. 0.006 min  
 Lab File: BP003293.D  
 Acq: 15 Sep 2020 17:00

Tgt Ion:169 Resp: 1048088

Ion	Ratio	Lower	Upper
169	100		
168	67.4	53.8	80.6
167	36.2	28.9	43.3

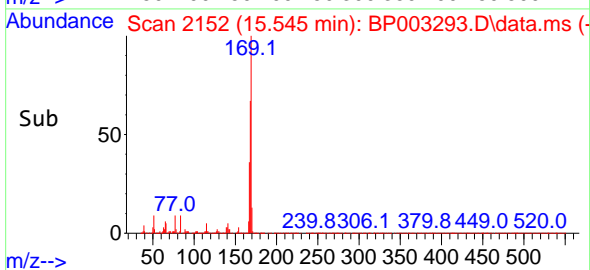
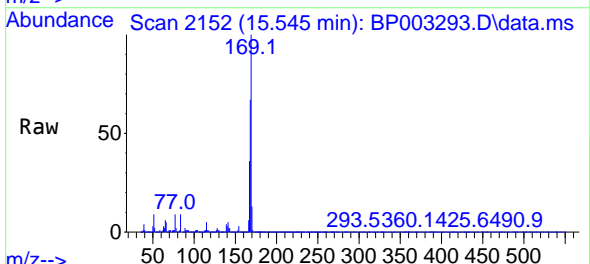
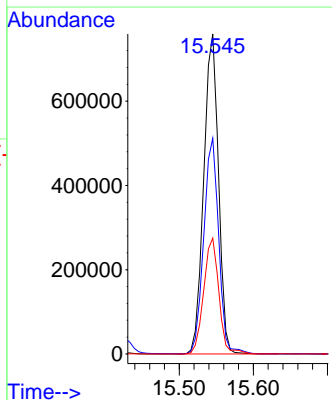

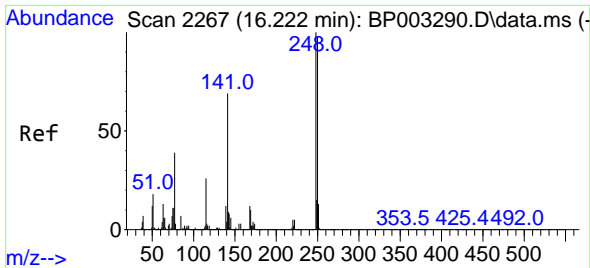

#67  
 4-Bromophenyl-phenylether  
 Concen: 84.42 ng  
 RT: 16.222 min Scan# 2267  
 Delta R.T. -0.000 min  
 Lab File: BP003293.D  
 Acq: 15 Sep 2020 17:00

Instrument :  
 BNA\_P  
 ClientSampleId :  
 SSTDICC080

Tgt Ion:248 Resp: 444294  
 Ion Ratio Lower Upper  
 248 100  
 250 98.2 76.7 115.1  
 141 68.3 53.0 79.6

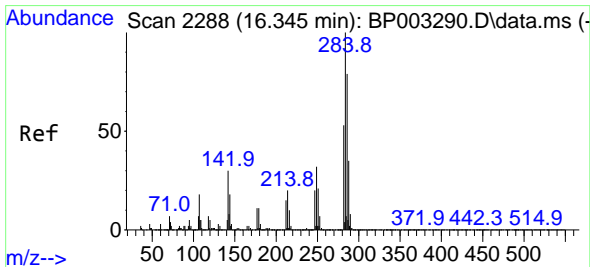
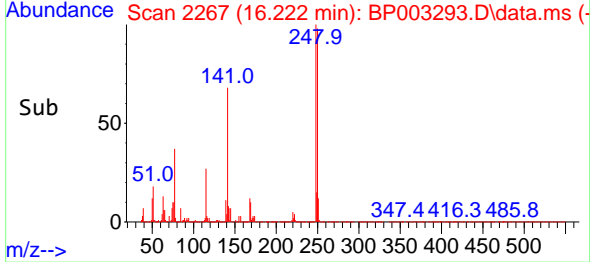
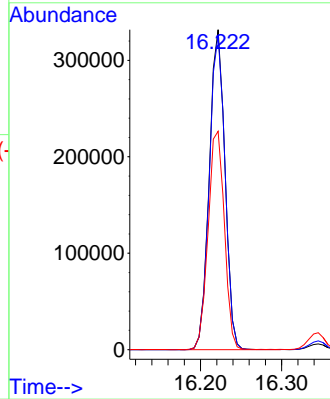
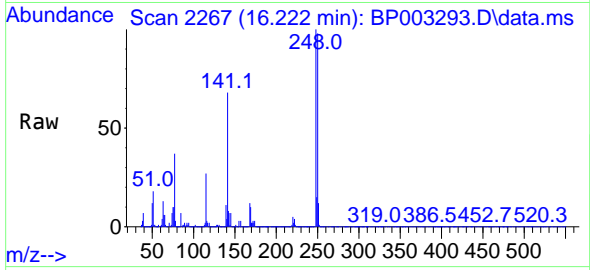

#68  
 Hexachlorobenzene  
 Concen: 84.19 ng  
 RT: 16.345 min Scan# 2288  
 Delta R.T. -0.000 min  
 Lab File: BP003293.D  
 Acq: 15 Sep 2020 17:00

Tgt Ion:284 Resp: 527519  
 Ion Ratio Lower Upper  
 284 100  
 142 29.6 24.2 36.4  
 249 31.5 23.8 35.8

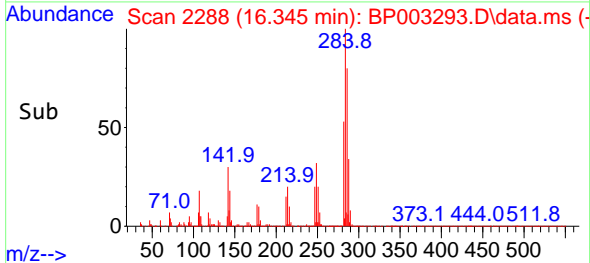
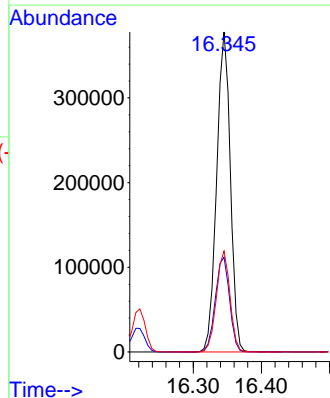
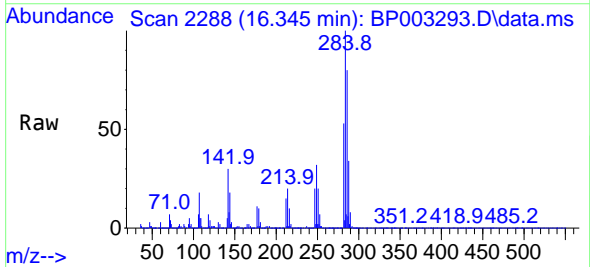

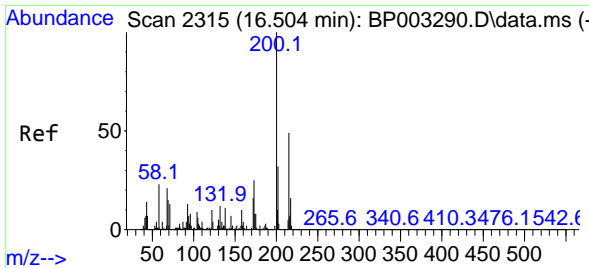

#69  
 Atrazine  
 Concen: 88.46 ng  
 RT: 16.504 min Scan# 2315  
 Delta R.T. -0.000 min  
 Lab File: BP003293.D  
 Acq: 15 Sep 2020 17:00

Instrument :  
 BNA\_P  
 ClientSampled :  
 SSTDICC080

Tgt Ion:200 Resp: 416043

Ion	Ratio	Lower	Upper
200	100		
173	25.1	5.9	45.9
215	48.1	28.4	68.4

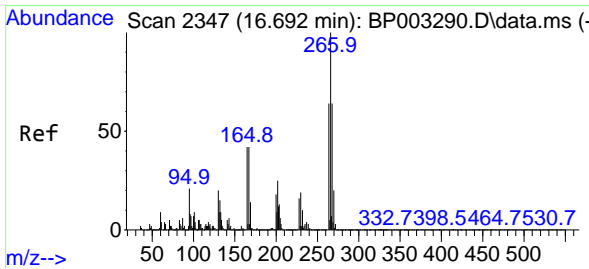
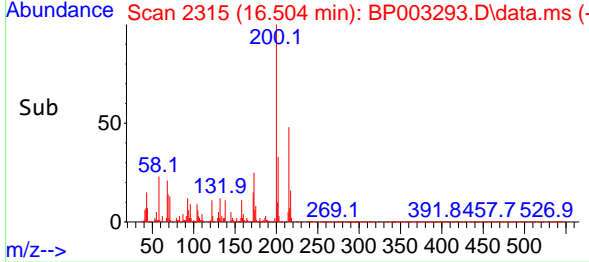
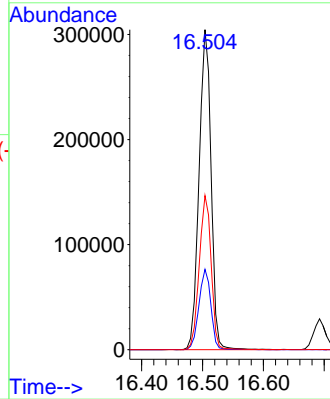
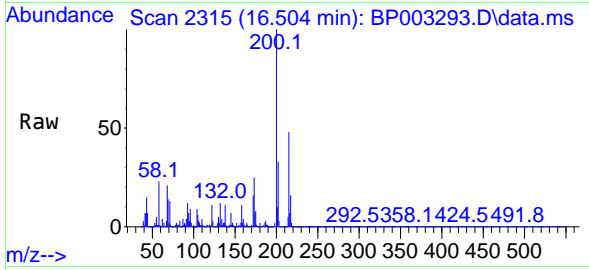

#70  
 Pentachlorophenol  
 Concen: 80.47 ng  
 RT: 16.692 min Scan# 2347  
 Delta R.T. -0.000 min  
 Lab File: BP003293.D  
 Acq: 15 Sep 2020 17:00

Tgt Ion:266 Resp: 241111

Ion	Ratio	Lower	Upper
266	100		
268	63.3	51.1	76.7
264	64.5	50.6	76.0

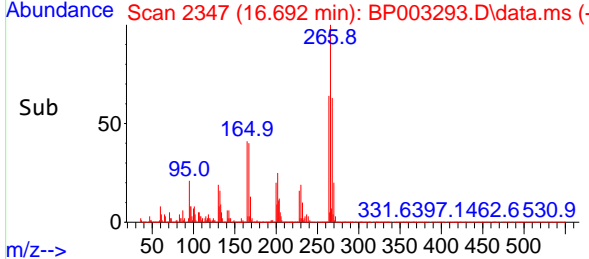
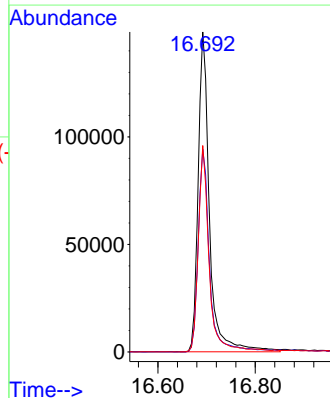
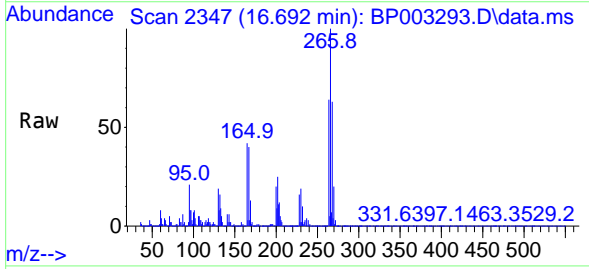

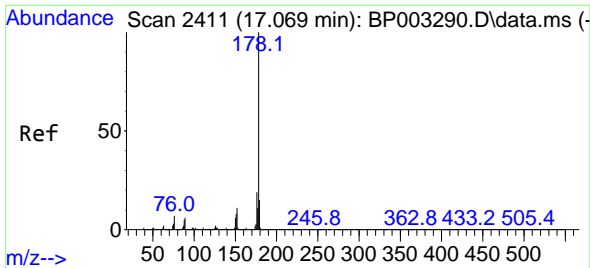

#71  
 Phenanthrene  
 Concen: 74.60 ng  
 RT: 17.069 min Scan# 2411  
 Delta R.T. -0.000 min  
 Lab File: BP003293.D  
 Acq: 15 Sep 2020 17:00

Instrument :  
 BNA\_P  
 ClientSampled :  
 SSTDICC080

Tgt Ion:178 Resp: 1927723

Ion	Ratio	Lower	Upper
178	100		
176	19.6	15.3	22.9
179	15.8	12.5	18.7

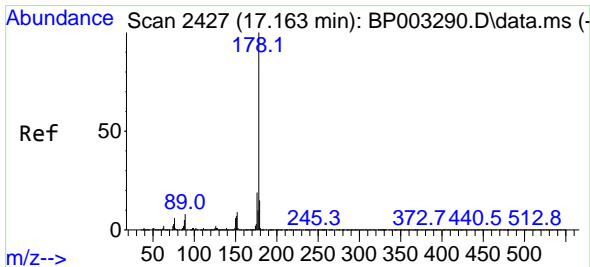
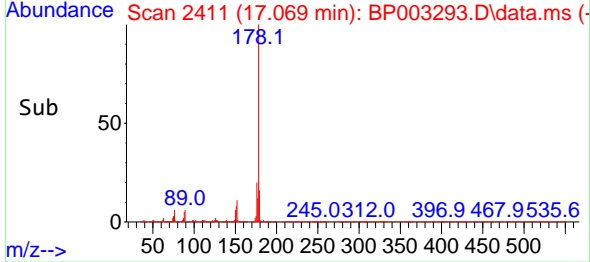
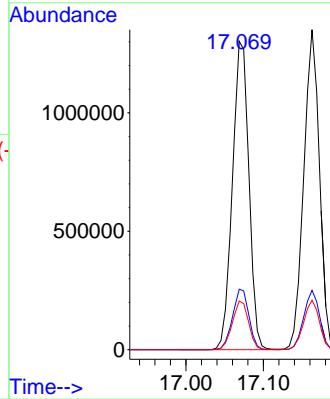
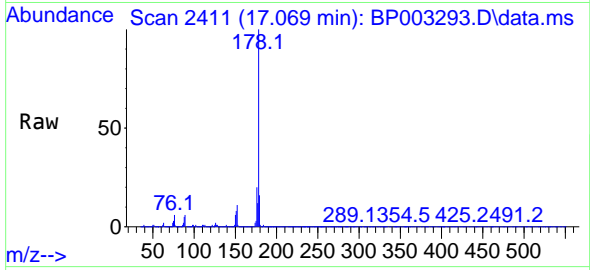

#72  
 Anthracene  
 Concen: 77.26 ng  
 RT: 17.163 min Scan# 2427  
 Delta R.T. -0.000 min  
 Lab File: BP003293.D  
 Acq: 15 Sep 2020 17:00

Tgt Ion:178 Resp: 1910689

Ion	Ratio	Lower	Upper
178	100		
176	18.5	15.0	22.4
179	15.5	12.5	18.7

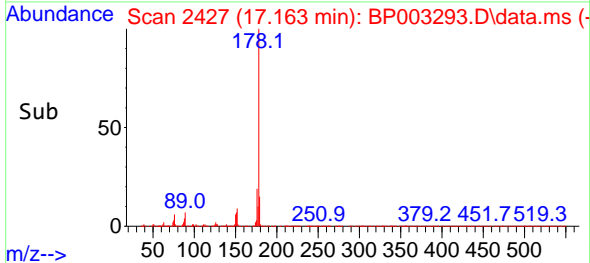
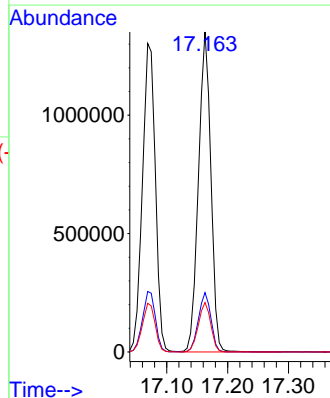
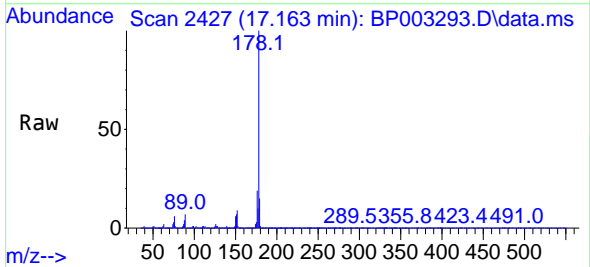

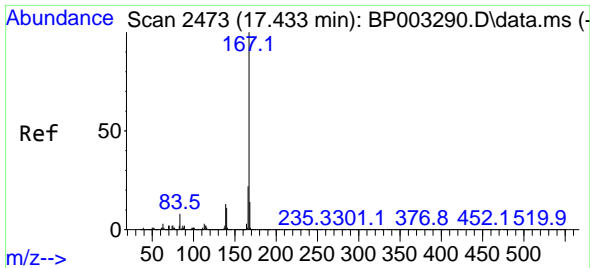

#73  
 Carbazole  
 Concen: 76.96 ng  
 RT: 17.439 min Scan# 2474  
 Delta R.T. 0.006 min  
 Lab File: BP003293.D  
 Acq: 15 Sep 2020 17:00

Instrument :  
 BNA\_P  
 ClientSampleId :  
 SSTDIC080

Tgt Ion:167 Resp: 1826626

Ion	Ratio	Lower	Upper
167	100		
166	21.9	17.6	26.4
139	13.0	10.2	15.4

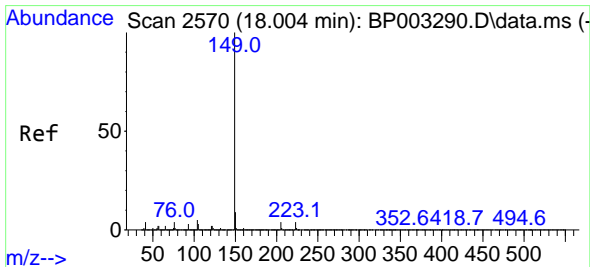
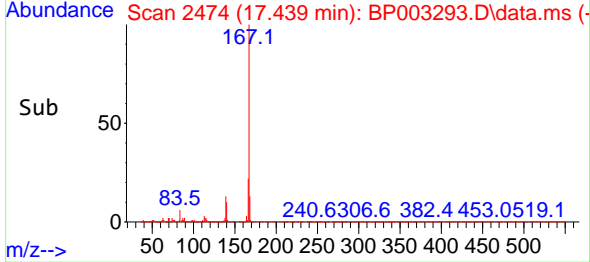
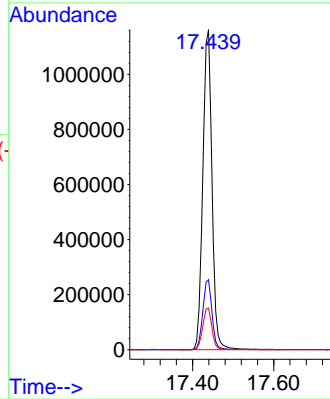
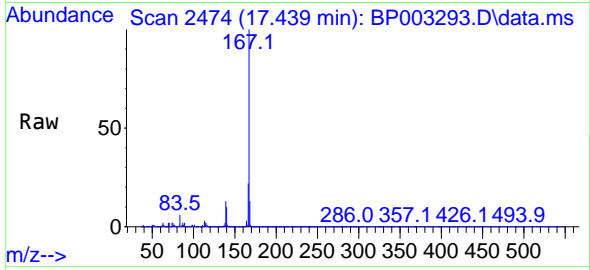

#74  
 Di-n-butylphthalate  
 Concen: 81.82 ng  
 RT: 18.004 min Scan# 2570  
 Delta R.T. -0.000 min  
 Lab File: BP003293.D  
 Acq: 15 Sep 2020 17:00

Tgt Ion:149 Resp: 2282938

Ion	Ratio	Lower	Upper
149	100		
150	9.4	7.3	10.9
104	5.1	3.4	5.0#

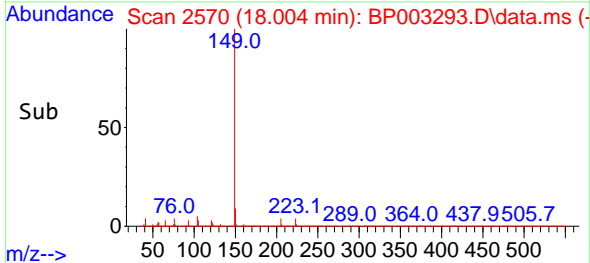
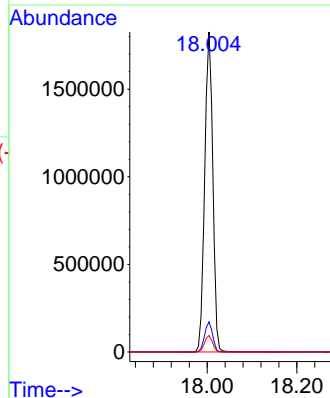
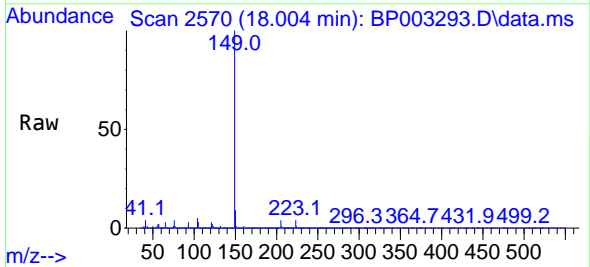



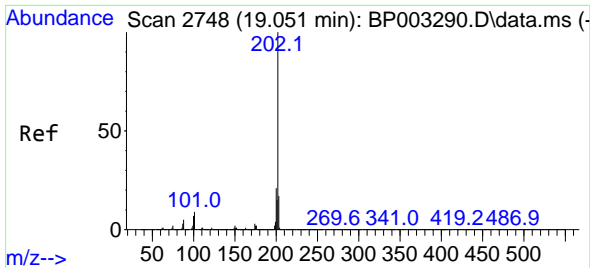

#75  
 Fluoranthene  
 Concen: 80.52 ng  
 RT: 19.051 min Scan# 2748  
 Delta R.T. -0.000 min  
 Lab File: BP003293.D  
 Acq: 15 Sep 2020 17:00

Instrument :  
 BNA\_P  
 ClientSampleId :  
 SSTDICC080

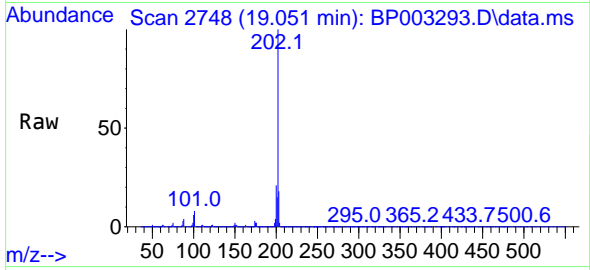

Tgt Ion:202 Resp: 2404661

Ion	Ratio	Lower	Upper
202	100		
101	8.2	0.0	29.4
203	17.7	0.0	37.8

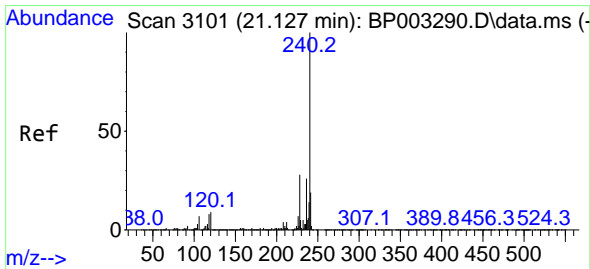
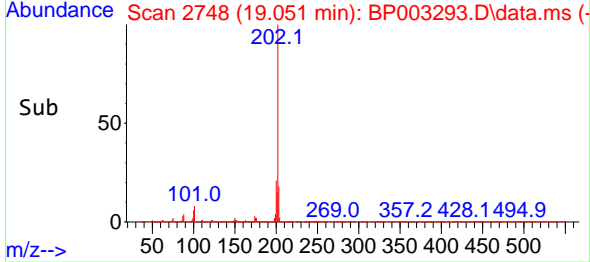
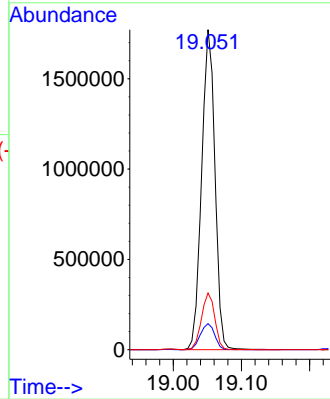

#76  
 Chrysene-d12  
 Concen: 20.00 ng  
 RT: 21.127 min Scan# 3101  
 Delta R.T. -0.000 min  
 Lab File: BP003293.D  
 Acq: 15 Sep 2020 17:00

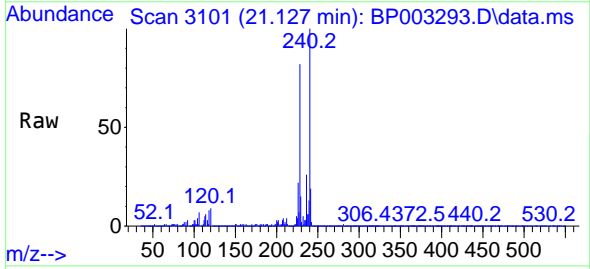

Tgt Ion:240 Resp: 505210

Ion	Ratio	Lower	Upper
240	100		
120	8.8	7.8	11.6
236	25.8	20.8	31.2

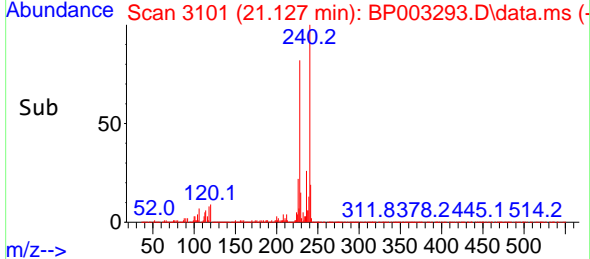
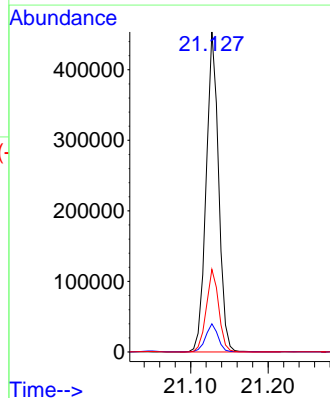

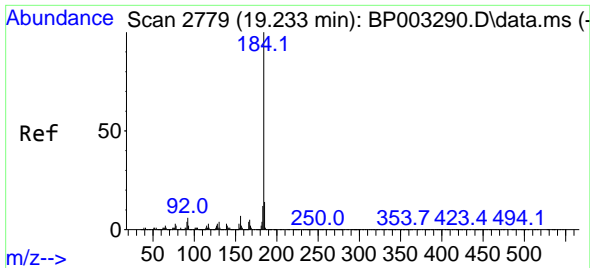

#77  
 Benzidine  
 Concen: 103.52 ng  
 RT: 19.227 min Scan# 2778  
 Delta R.T. -0.006 min  
 Lab File: BP003293.D  
 Acq: 15 Sep 2020 17:00

**Instrument :**  
 BNA\_P  
**ClientSampled :**  
 SSTDICC080

Tgt Ion:184 Resp: 1195339

Ion	Ratio	Lower	Upper
184	100		
185	14.2	11.5	17.3
183	12.3	9.6	14.4

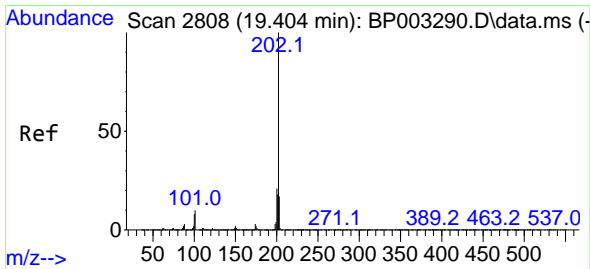
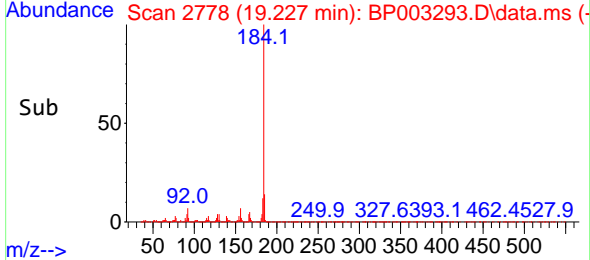
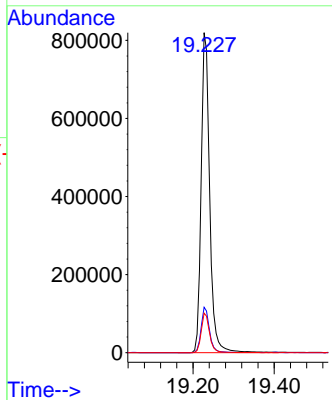
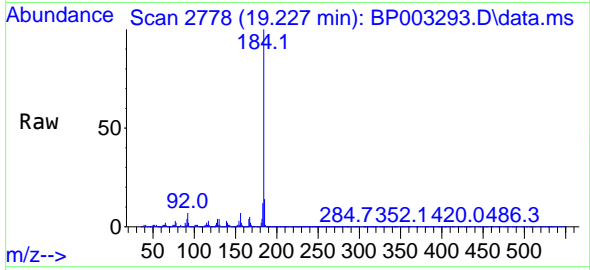

#78  
 Pyrene  
 Concen: 74.81 ng  
 RT: 19.404 min Scan# 2808  
 Delta R.T. -0.000 min  
 Lab File: BP003293.D  
 Acq: 15 Sep 2020 17:00

Tgt Ion:202 Resp: 2452841

Ion	Ratio	Lower	Upper
202	100		
200	21.7	17.1	25.7
203	17.8	14.2	21.2

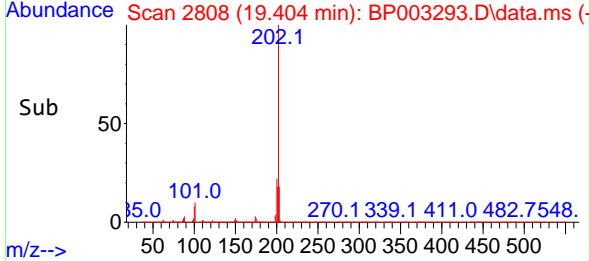
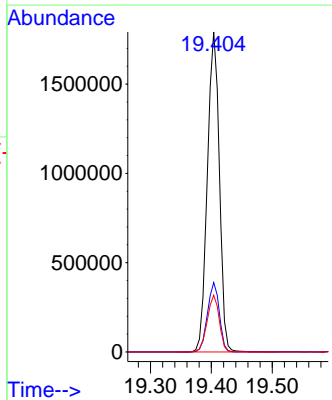
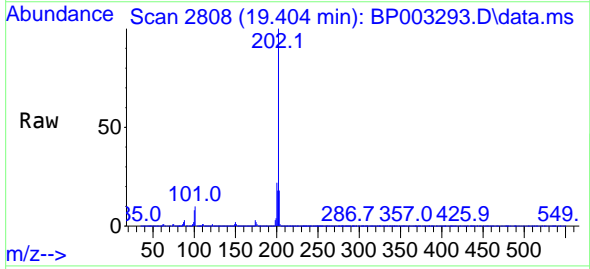

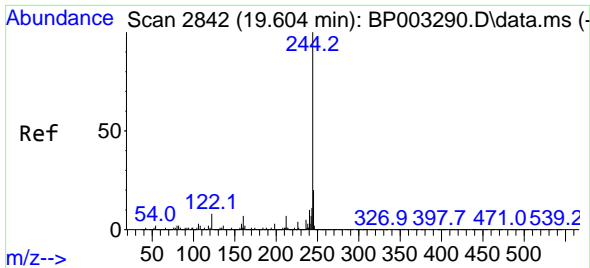

#79  
 Terphenyl-d14  
 Concen: 160.83 ng  
 RT: 19.610 min Scan# 2843  
 Delta R.T. 0.006 min  
 Lab File: BP003293.D  
 Acq: 15 Sep 2020 17:00

Instrument :  
 BNA\_P  
 ClientSampleId :  
 SSTDICC080

Tgt Ion:244 Resp: 3692557

Ion	Ratio	Lower	Upper
244	100		
212	7.3	5.8	8.6
122	7.5	7.8	11.8#

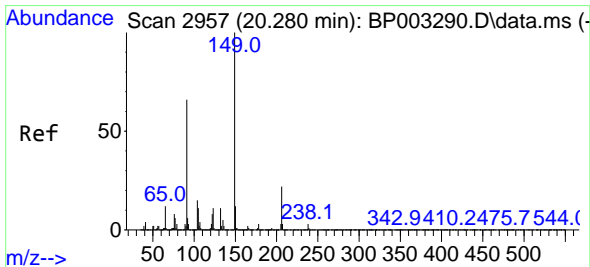
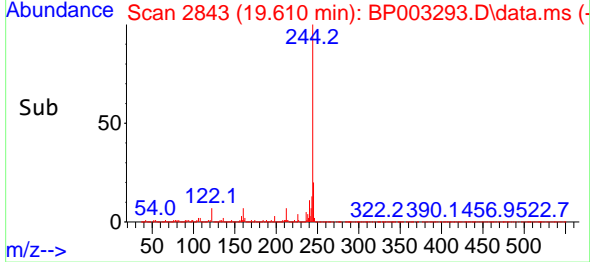
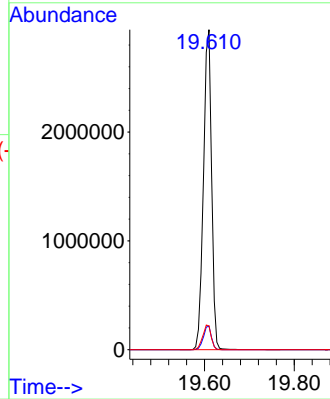
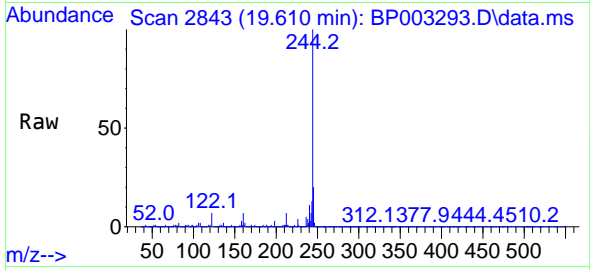

#80  
 Butylbenzylphthalate  
 Concen: 83.94 ng  
 RT: 20.286 min Scan# 2958  
 Delta R.T. 0.006 min  
 Lab File: BP003293.D  
 Acq: 15 Sep 2020 17:00

Tgt Ion:149 Resp: 1133200

Ion	Ratio	Lower	Upper
149	100		
91	60.2	45.4	68.0
206	23.5	17.1	25.7

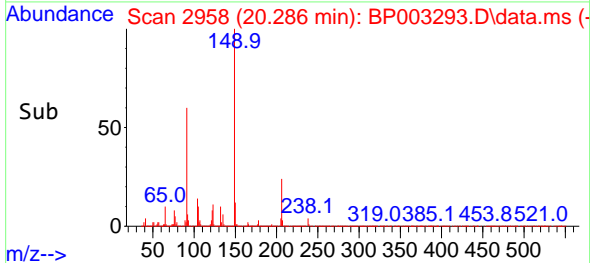
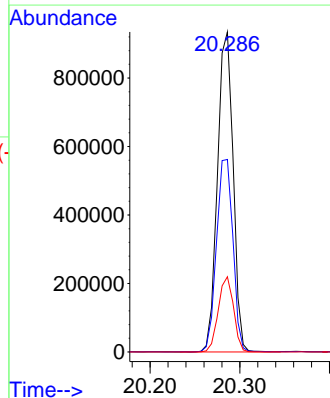
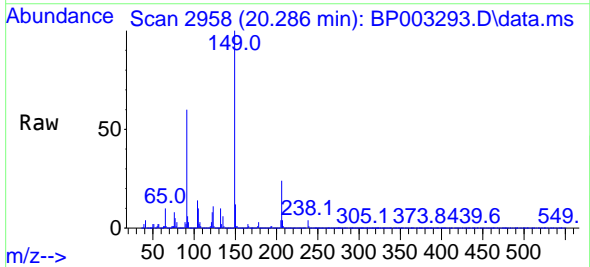

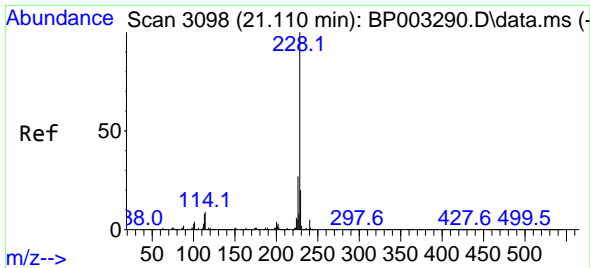

#81  
 Benzo(a)anthracene  
 Concen: 79.56 ng  
 RT: 21.110 min Scan# 3098  
 Delta R.T. -0.000 min  
 Lab File: BP003293.D  
 Acq: 15 Sep 2020 17:00

Instrument :  
 BNA\_P  
 ClientSampleId :  
 SSTDICC080

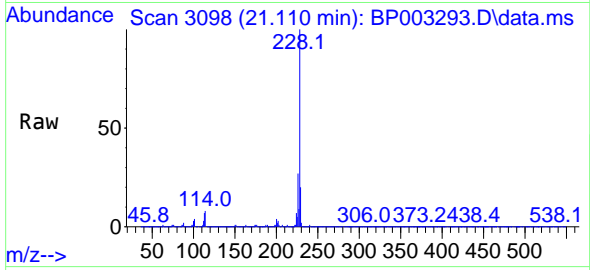

Tgt Ion:228 Resp: 2517647  
 Ion Ratio Lower Upper  
 228 100  
 226 27.5 22.1 33.1  
 229 20.3 15.9 23.9

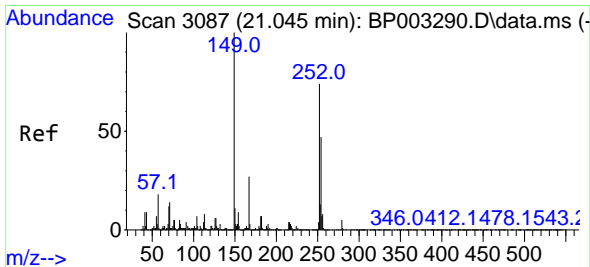
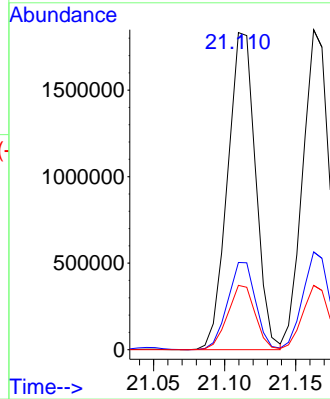
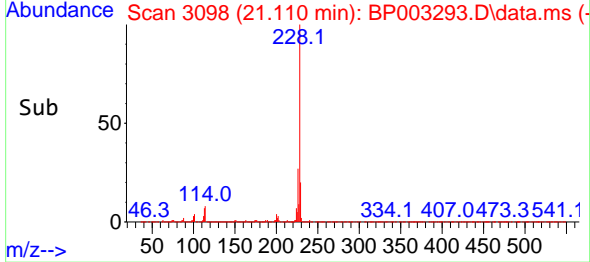

#82  
 3,3'-Dichlorobenzidine  
 Concen: 82.56 ng  
 RT: 21.045 min Scan# 3087  
 Delta R.T. -0.000 min  
 Lab File: BP003293.D  
 Acq: 15 Sep 2020 17:00

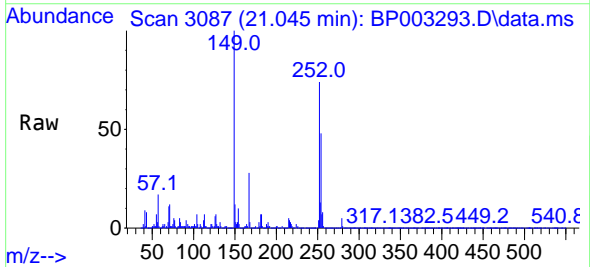

Tgt Ion:252 Resp: 961046  
 Ion Ratio Lower Upper  
 252 100  
 254 64.9 51.0 76.4  
 126 8.5 7.9 11.9

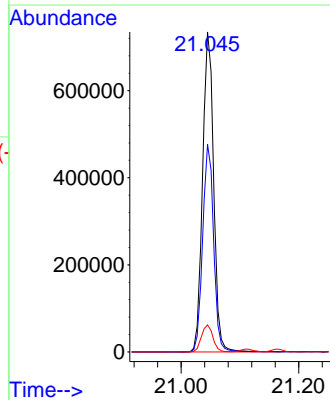
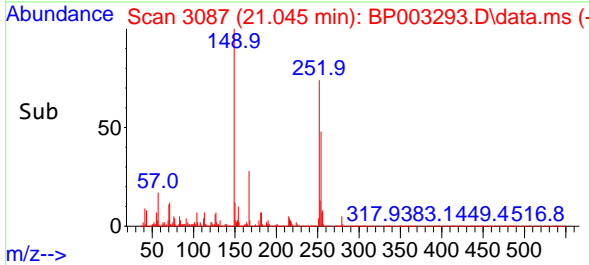

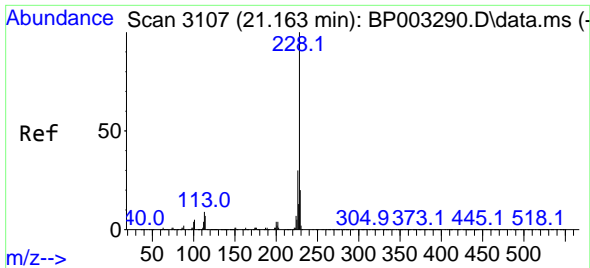

#83  
 Chrysene  
 Concen: 78.48 ng  
 RT: 21.163 min Scan# 3107  
 Delta R.T. -0.000 min  
 Lab File: BP003293.D  
 Acq: 15 Sep 2020 17:00

**Instrument :**  
 BNA\_P  
**ClientSampled :**  
 SSTDICC080

Tgt Ion:228 Resp: 2377868

Ion	Ratio	Lower	Upper
228	100		
226	30.6	24.4	36.6
229	20.1	15.8	23.6

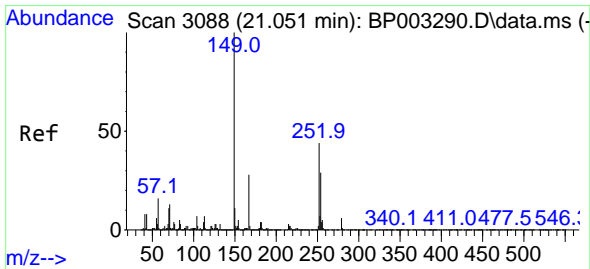
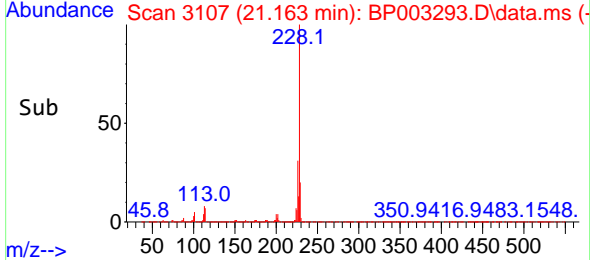
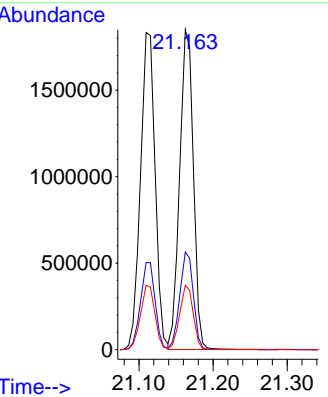
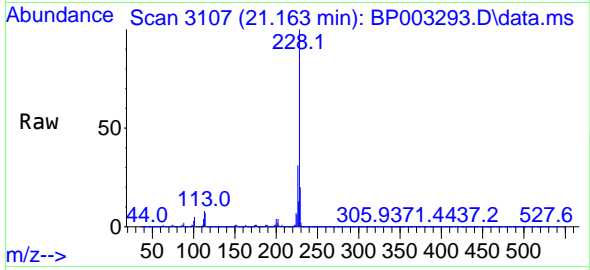

#84  
 Bis(2-ethylhexyl)phthalate  
 Concen: 77.84 ng  
 RT: 21.051 min Scan# 3088  
 Delta R.T. -0.000 min  
 Lab File: BP003293.D  
 Acq: 15 Sep 2020 17:00

Tgt Ion:149 Resp: 1517697

Ion	Ratio	Lower	Upper
149	100		
167	29.1	22.6	34.0
279	6.0	4.2	6.2

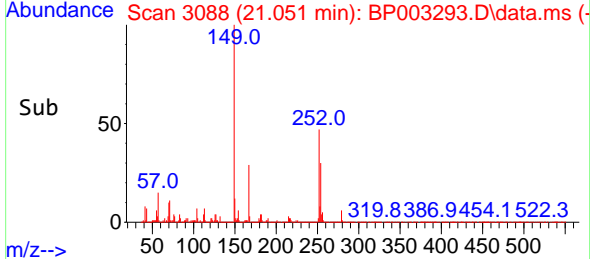
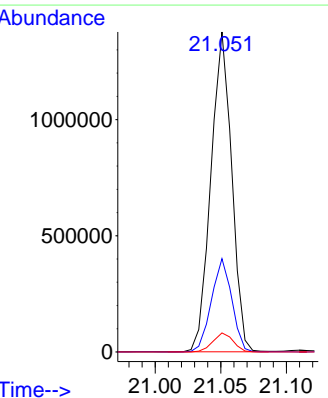
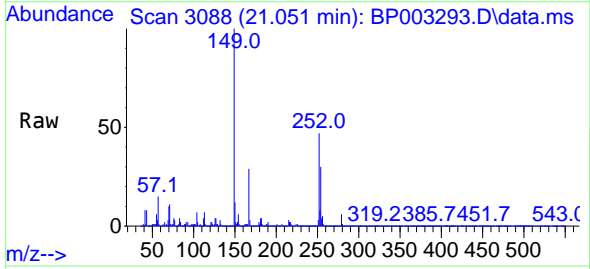

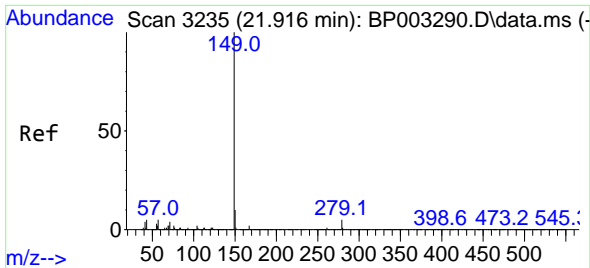

#85  
 Di-n-octyl phthalate  
 Concen: 84.51 ng  
 RT: 21.915 min Scan# 3235  
 Delta R.T. -0.000 min  
 Lab File: BP003293.D  
 Acq: 15 Sep 2020 17:00

**Instrument :**  
 BNA\_P  
**ClientSampled :**  
 SSTDICC080

Tgt Ion:149 Resp: 2824886

Ion	Ratio	Lower	Upper
149	100		
167	1.7	1.3	1.9
43	5.1	3.7	5.5

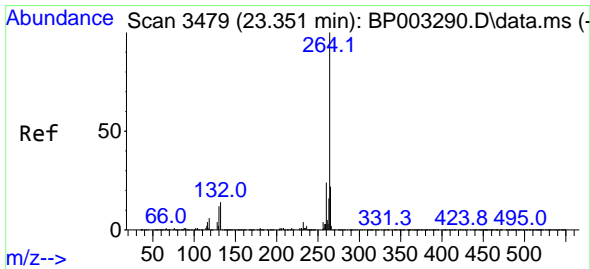
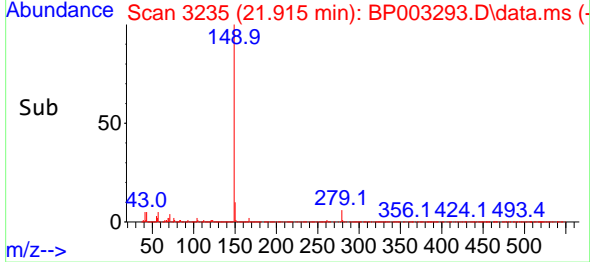
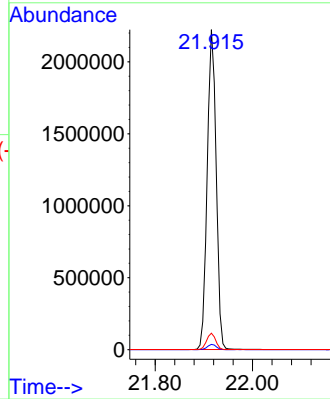
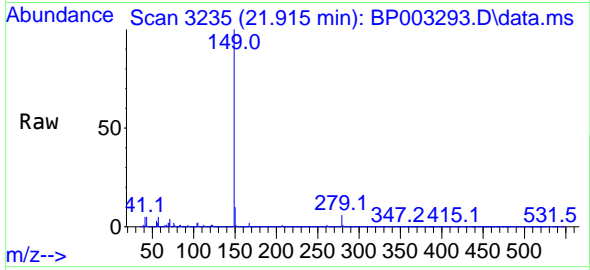

#86  
 Perylene-d12  
 Concen: 20.00 ng  
 RT: 23.351 min Scan# 3479  
 Delta R.T. -0.000 min  
 Lab File: BP003293.D  
 Acq: 15 Sep 2020 17:00

Tgt Ion:264 Resp: 582330

Ion	Ratio	Lower	Upper
264	100		
260	23.9	18.8	28.2
265	22.0	17.4	26.2

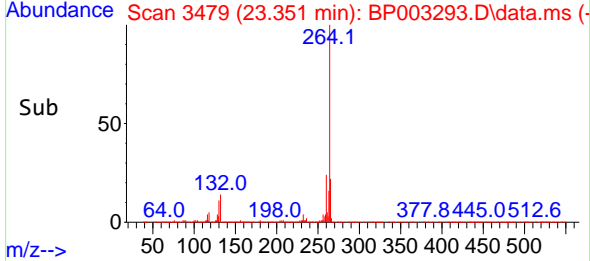
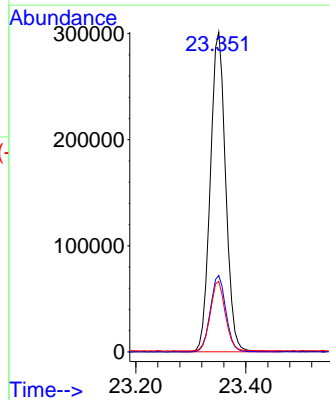
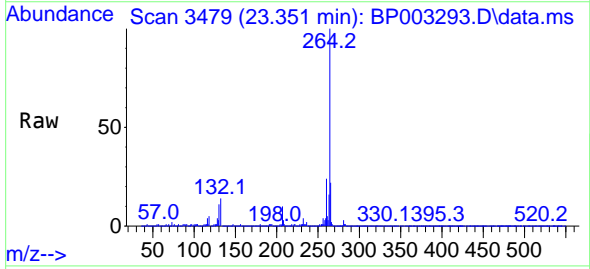

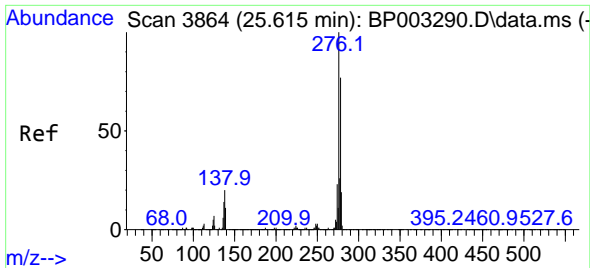

#87  
 Indeno(1,2,3-cd)pyrene  
 Concen: 77.92 ng  
 RT: 25.633 min Scan# 3867  
 Delta R.T. 0.018 min  
 Lab File: BP003293.D  
 Acq: 15 Sep 2020 17:00

**Instrument :**  
 BNA\_P  
**ClientSampled :**  
 SSTDIC080

Tgt Ion: 276 Resp: 3383729

Ion	Ratio	Lower	Upper
276	100		
138	19.0	18.7	28.1
277	25.8	20.4	30.6

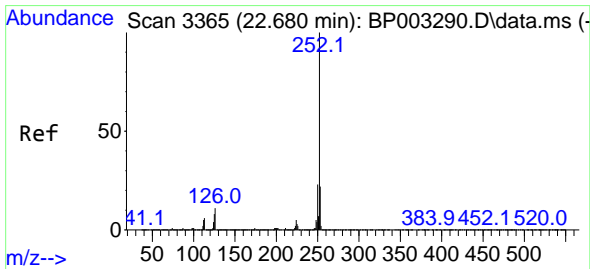
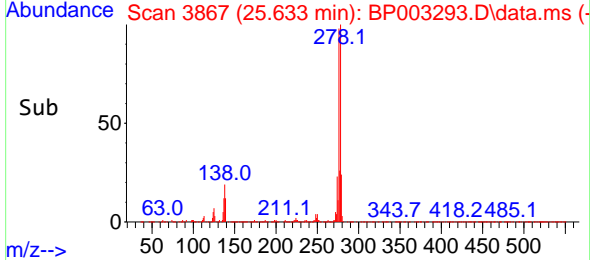
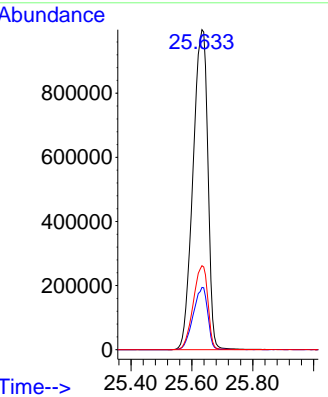
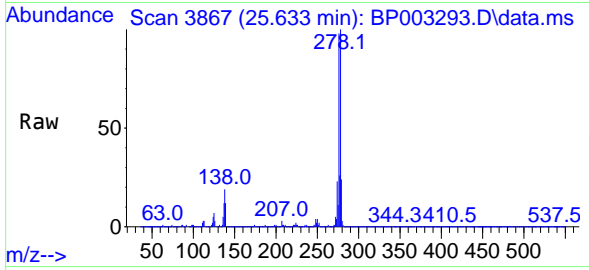

#88  
 Benzo(b)fluoranthene  
 Concen: 79.70 ng  
 RT: 22.686 min Scan# 3366  
 Delta R.T. 0.006 min  
 Lab File: BP003293.D  
 Acq: 15 Sep 2020 17:00

Tgt Ion: 252 Resp: 2884506

Ion	Ratio	Lower	Upper
252	100		
253	22.1	17.6	26.4
125	7.4	7.3	10.9

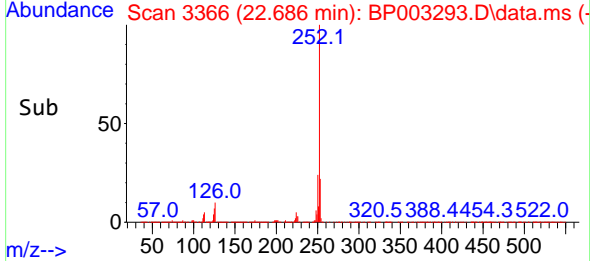
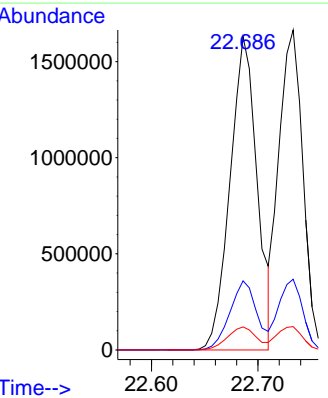
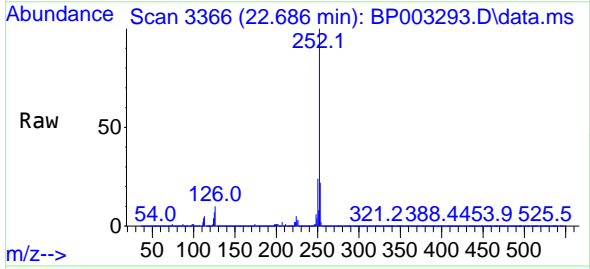

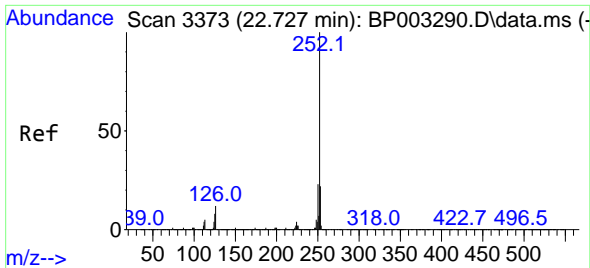

#89  
 Benzo(k)fluoranthene  
 Concen: 75.40 ng  
 RT: 22.733 min Scan# 3374  
 Delta R.T. 0.006 min  
 Lab File: BP003293.D  
 Acq: 15 Sep 2020 17:00

Instrument :  
 BNA\_P  
 ClientSampled :  
 SSTDIC080

Tgt Ion:252 Resp: 2607526

Ion	Ratio	Lower	Upper
252	100		
253	22.1	17.8	26.8
125	7.3	7.4	11.2#

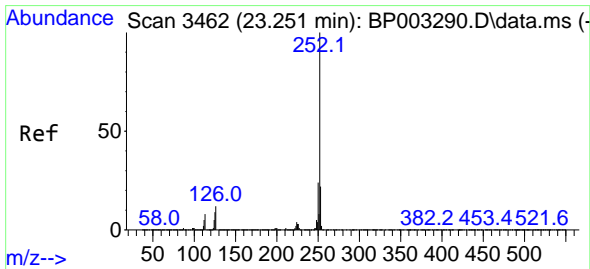
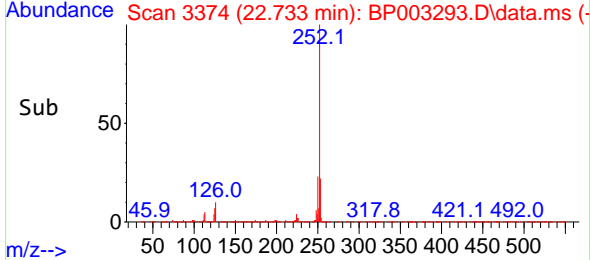
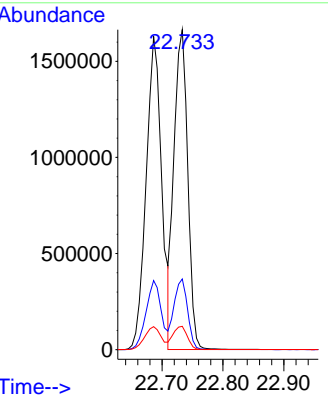
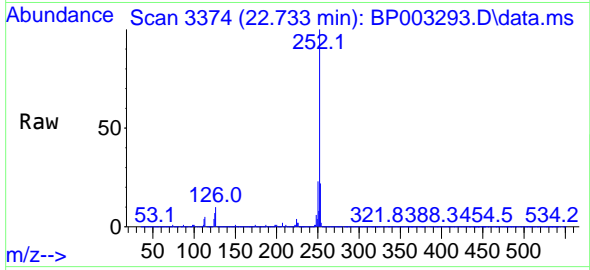

#90  
 Benzo(a)pyrene  
 Concen: 79.96 ng  
 RT: 23.262 min Scan# 3464  
 Delta R.T. 0.012 min  
 Lab File: BP003293.D  
 Acq: 15 Sep 2020 17:00

Tgt Ion:252 Resp: 2685028

Ion	Ratio	Lower	Upper
252	100		
253	22.0	17.4	26.0
125	8.1	8.2	12.4#

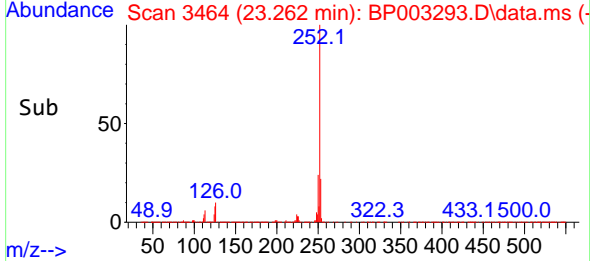
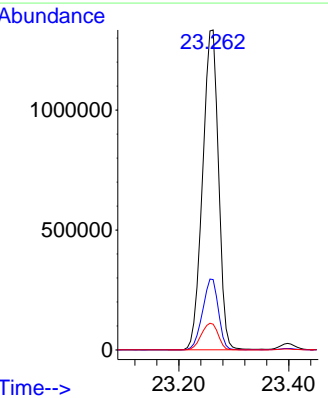
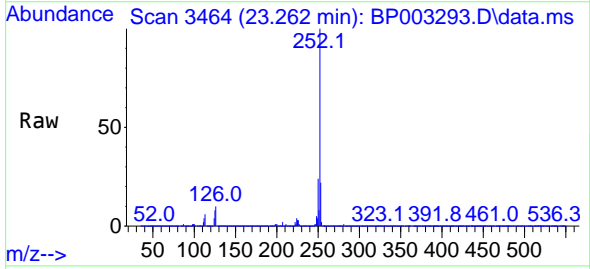



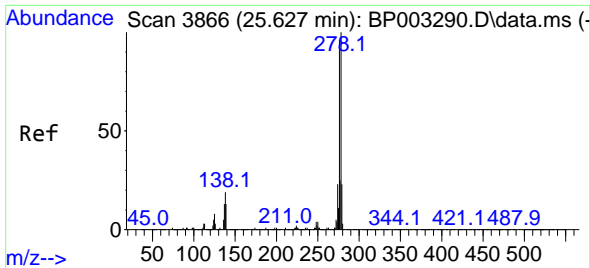

#91  
 Dibenzo(a,h)anthracene  
 Concen: 77.07 ng  
 RT: 25.639 min Scan# 3868  
 Delta R.T. 0.012 min  
 Lab File: BP003293.D  
 Acq: 15 Sep 2020 17:00

Instrument :  
 BNA\_P  
 ClientSampled :  
 SSTDICC080

Tgt Ion:278 Resp: 2749528  
 Ion Ratio Lower Upper  
 278 100  
 139 11.8 12.4 18.6#  
 279 24.0 19.0 28.6

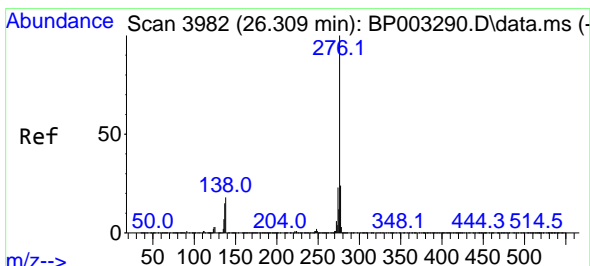
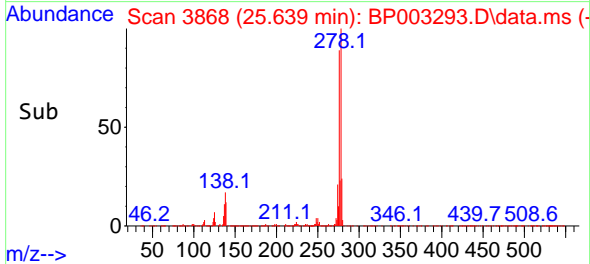
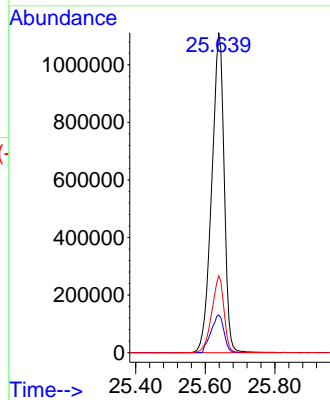
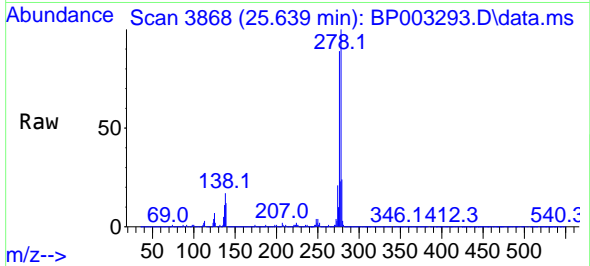

#92  
 Benzo(g,h,i)perylene  
 Concen: 80.07 ng  
 RT: 26.321 min Scan# 3984  
 Delta R.T. 0.012 min  
 Lab File: BP003293.D  
 Acq: 15 Sep 2020 17:00

Tgt Ion:276 Resp: 2866640  
 Ion Ratio Lower Upper  
 276 100  
 277 23.7 19.0 28.6  
 138 17.3 16.6 24.8

