

Data Path : Z:\SVOASRV\HPCHEM1\BNA_P\DATA\BP100719\
 Data File : BP000538.D
 Acq On : 07 Oct 2019 13:17
 Operator : JU
 Sample : PB123680BS
 Misc :
 ALS Vial : 4 Sample Multiplier: 1

Instrument :
 BNA_P
 ClientSampleId :
 PB123680BS

Quant Time: Oct 07 15:57:58 2019
 Quant Method : Z:\SVOASRV\HPCHEM1\BNA_P\METHODS\8270-BP100119.M
 Quant Title : ASP BNA STANDARDS FOR 5 POINT CALIBRATION
 QLast Update : Tue Oct 01 18:03:42 2019
 Response via : Initial Calibration

Internal Standards	R.T.	QIon	Response	Conc	Units	Dev(Min)
1) 1,4-Dichlorobenzene-d4	6.76	152	225896	20.00	ng	0.00
21) Naphthalene-d8	8.05	136	861966	20.00	ng	-0.01
39) Acenaphthene-d10	9.81	164	487204	20.00	ng	0.00
64) Phenanthrene-d10	11.30	188	919708	20.00	ng	0.00
76) Chrysene-d12	13.98	240	800338	20.00	ng	0.00
87) Perylene-d12	15.45	264	920921	20.00	ng	0.00

System Monitoring Compounds

5) 2-Fluorophenol	5.39	112	1516460	107.91	ng	0.00
7) Phenol-d6	6.40	99	1886605	111.41	ng	0.00
23) Nitrobenzene-d5	7.32	82	870405	61.67	ng	-0.01
42) 2,4,6-Tribromophenol	10.61	330	576315	111.01	ng	0.00
45) 2-Fluorobiphenyl	9.13	172	1992853	66.18	ng	0.00
79) Terphenyl-d14	12.91	244	2543087	64.34	ng	0.00

Target Compounds

Target Compounds	R.T.	QIon	Response	Conc	Units	Qvalue
2) 1,4-Dioxane	2.49	88	218685	38.968	ng	98
3) Pyridine	3.22	79	520502	33.947	ng	97
4) n-Nitrosodimethylamine	3.16	42	178084	41.274	ng	97
6) Aniline	6.42	93	682011	33.150	ng	# 90
8) 2-Chlorophenol	6.55	128	596785	43.029	ng	97
9) Benzaldehyde	6.30	77	366801	41.583	ng	98
10) Phenol	6.42	94	749205	43.210	ng	93
11) bis(2-Chloroethyl)ether	6.49	93	552572	41.423	ng	98
12) 1,3-Dichlorobenzene	6.70	146	666895	39.667	ng	99
13) 1,4-Dichlorobenzene	6.78	146	677869	40.069	ng	97
14) 1,2-Dichlorobenzene	6.93	146	631881	40.455	ng	99
15) Benzyl Alcohol	6.90	79	457329	41.816	ng	98
16) 2,2'-oxybis(1-Chloropropan	7.04	45	506307	41.147	ng	98
17) 2-Methylphenol	7.02	107	476397	41.563	ng	99
18) Hexachloroethane	7.28	117	237658	39.471	ng	98
19) n-Nitroso-di-n-propylamine	7.18	70	341687	43.774	ng	97
20) 3+4-Methylphenols	7.18	107	610555	45.522	ng	# 76
22) Acetophenone	7.17	105	803003	40.317	ng	# 98
24) Nitrobenzene	7.34	77	554475	40.735	ng	98
25) Isophorone	7.58	82	1043639	41.666	ng	97
26) 2-Nitrophenol	7.66	139	296614	41.437	ng	95
27) 2,4-Dimethylphenol	7.70	122	519348	47.331	ng	99
28) bis(2-Chloroethoxy)methane	7.79	93	683193	40.136	ng	100
29) 2,4-Dichlorophenol	7.90	162	521562	42.039	ng	97
30) 1,2,4-Trichlorobenzene	7.99	180	576379	39.557	ng	99
31) Naphthalene	8.07	128	1690916	42.003	ng	99
32) Benzoic acid	7.82	122	269673	38.923	ng	100
33) 4-Chloroaniline	8.12	127	408734	23.124	ng	99
34) Hexachlorobutadiene	8.19	225	333863	37.915	ng	97
35) Caprolactam	8.47	113	93256	22.442	ng	98
36) 4-Chloro-3-methylphenol	8.60	107	514053	42.304	ng	98
37) 2-Methylnaphthalene	8.76	142	1187140	43.928	ng	99
38) 1-Methylnaphthalene	8.86	142	1121590	43.923	ng	97
40) 1,2,4,5-Tetrachlorobenzene	8.93	216	589096	38.202	ng	99

Data Path : Z:\SVOASRV\HPCHEM1\BNA_P\DATA\BP100719\
 Data File : BP000538.D
 Acq On : 07 Oct 2019 13:17
 Operator : JU
 Sample : PB123680BS
 Misc :
 ALS Vial : 4 Sample Multiplier: 1

Instrument :
 BNA_P
 ClientSampleId :
 PB123680BS

Quant Time: Oct 07 15:57:58 2019
 Quant Method : Z:\SVOASRV\HPCHEM1\BNA_P\METHODS\8270-BP100119.M
 Quant Title : ASP BNA STANDARDS FOR 5 POINT CALIBRATION
 QLast Update : Tue Oct 01 18:03:42 2019
 Response via : Initial Calibration

Internal Standards	R.T.	QIon	Response	Conc	Units	Dev(Min)
41) Hexachlorocyclopentadiene	8.92	237	531196	85.505	ng	100
43) 2,4,6-Trichlorophenol	9.05	196	372063	39.195	ng	99
44) 2,4,5-Trichlorophenol	9.09	196	401783	40.994	ng	98
46) 1,1'-Biphenyl	9.23	154	1448933	39.400	ng	99
47) 2-Chloronaphthalene	9.25	162	1122869	39.486	ng	98
48) 2-Nitroaniline	9.35	65	269659	39.168	ng	98
49) Acenaphthylene	9.67	152	1778416	41.452	ng	99
50) Dimethylphthalate	9.53	163	1323498	39.095	ng	100
51) 2,6-Dinitrotoluene	9.59	165	295023	39.963	ng	99
52) Acenaphthene	9.85	154	1050590	40.368	ng	99
53) 3-Nitroaniline	9.76	138	206021	24.355	ng	98
54) 2,4-Dinitrophenol	9.88	184	216899	88.048	ng	92
55) Dibenzofuran	10.02	168	1623668	41.736	ng	100
56) 4-Nitrophenol	9.93	139	461055	85.372	ng	99
57) 2,4-Dinitrotoluene	10.00	165	400717	40.938	ng	94
58) Fluorene	10.36	166	1256891	45.331	ng	99
59) 2,3,4,6-Tetrachlorophenol	10.14	232	334997	40.433	ng	98
60) Diethylphthalate	10.24	149	1283862	39.951	ng	99
61) 4-Chlorophenyl-phenylether	10.36	204	654814	43.918	ng	98
62) 4-Nitroaniline	10.38	138	318840	39.191	ng	100
63) Azobenzene	10.52	77	1124580	45.580	ng	100
65) 4,6-Dinitro-2-methylphenol	10.42	198	174713	42.853	ng	89
66) n-Nitrosodiphenylamine	10.48	169	1137512	42.466	ng	97
67) 4-Bromophenyl-phenylether	10.85	248	403142	38.940	ng	99
68) Hexachlorobenzene	10.92	284	436730	37.122	ng	99
69) Atrazine	11.01	200	401453	45.669	ng	99
70) Pentachlorophenol	11.12	266	427247	90.417	ng	97
71) Phenanthrene	11.33	178	1950904	42.237	ng	99
72) Anthracene	11.39	178	1981155	43.258	ng	100
73) Carbazole	11.54	167	1798710	42.368	ng	98
74) Di-n-butylphthalate	11.88	149	2094357	40.496	ng	99
75) Fluoranthene	12.53	202	2192249	42.259	ng	99
77) Benzidine	12.66	184	1574188	67.924	ng	99
78) Pyrene	12.76	202	2237859	40.542	ng	99
80) Butylbenzylphthalate	13.39	149	927781	38.572	ng	95
81) Benzo(a)anthracene	13.97	228	2040413	41.784	ng	96
82) 3,3'-Dichlorobenzidine	13.93	252	419354	21.620	ng	98
83) Chrysene	14.00	228	1990228	41.525	ng	99
84) Bis(2-ethylhexyl)phthalate	13.97	149	1252703	41.410	ng	100
85) Di-n-octyl phthalate	14.59	149	2289219	41.750	ng	100
86) Indeno(1,2,3-cd)pyrene	16.93	276	2423708	40.483	ng	99
88) Benzo(b)fluoranthene	15.03	252	2080430	39.820	ng	98
89) Benzo(k)fluoranthene	15.06	252	2100708	42.233	ng	99
90) Benzo(a)pyrene	15.39	252	1961523	40.275	ng	97
91) Dibenzo(a,h)anthracene	16.95	278	1997647	42.291	ng	99
92) Benzo(g,h,i)perylene	17.37	276	2020007	42.085	ng	99

(#) = qualifier out of range (m) = manual integration (+) = signals summed

Data Path : Z:\SVOASRV\HPCHEM1\BNA_P\DATA\BP100719\
 Data File : BP000538.D
 Acq On : 07 Oct 2019 13:17
 Operator : JU
 Sample : PB123680BS
 Misc :
 ALS Vial : 4 Sample Multiplier: 1

Instrument :
 BNA_P
 Client Sampled :
 PB123680BS

Quant Time: Oct 07 15:57:58 2019
 Quant Method : Z:\SVOASRV\HPCHEM1\BNA_P\METHODS\8270-BP100119.M
 Quant Title : ASP BNA STANDARDS FOR 5 POINT CALIBRATION
 QLast Update : Tue Oct 01 18:03:42 2019
 Response via : Initial Calibration

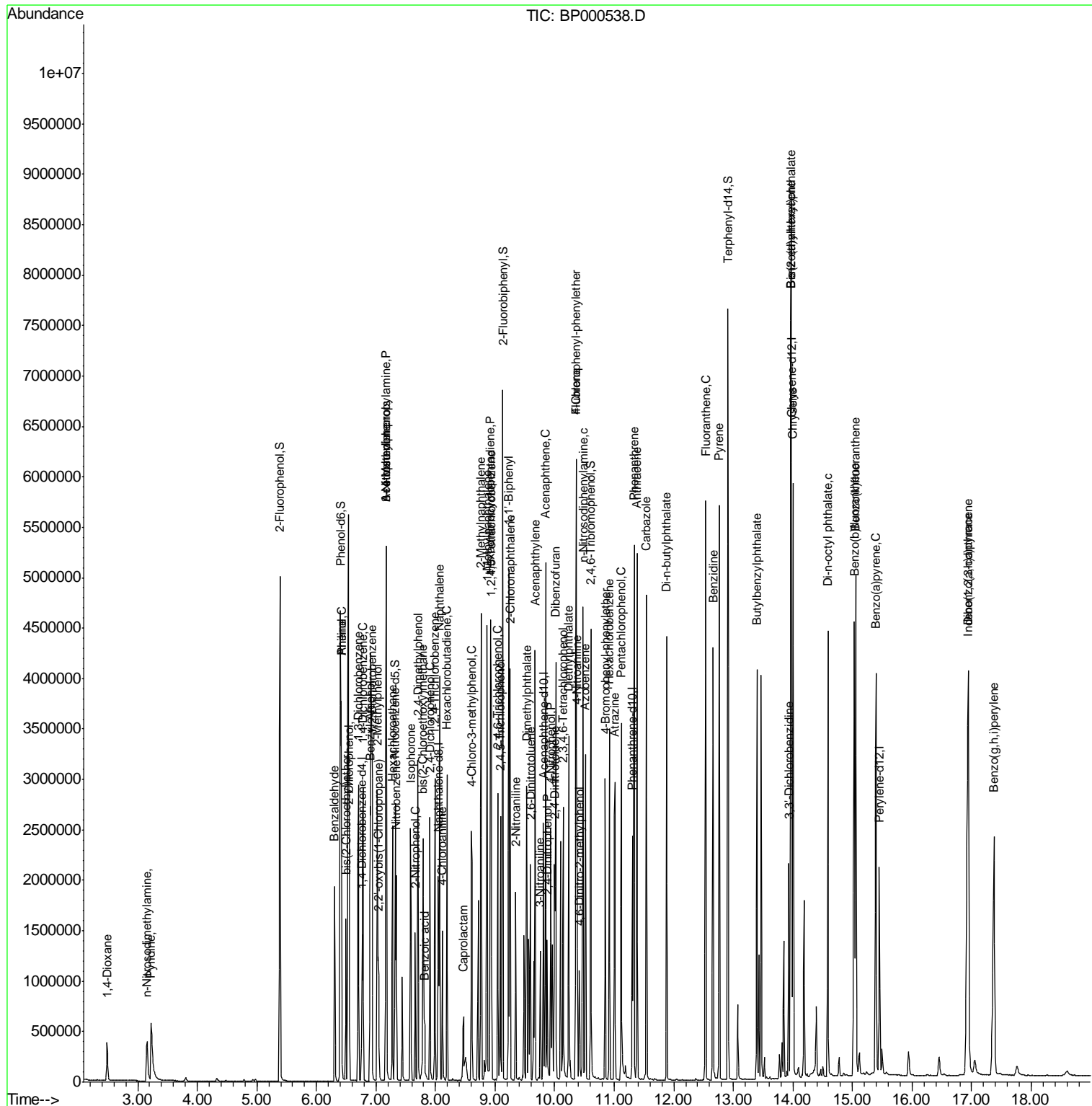

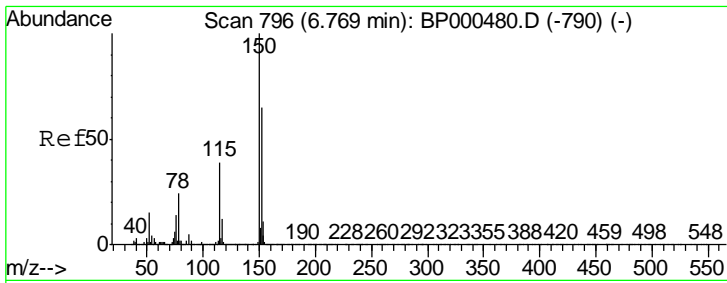

#1
 1,4-Dichlorobenzene-d4
 Concen: 20.000 ng
 RT: 6.76 min Scan# 795
 Delta R.T. -0.01 min
 Lab File: BP000538.D
 Acq: 07 Oct 2019 13:17

Instrument :
 BNA_P
 ClientSampleId :
 PB123680BS

Tgt Ion	Resp	Lower	Upper
152	100		
150	153.8	124.1	186.1
115	54.9	48.7	73.1

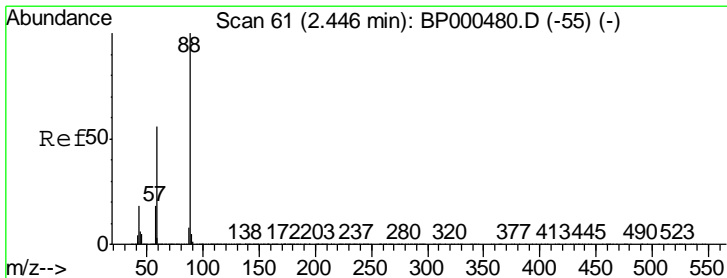
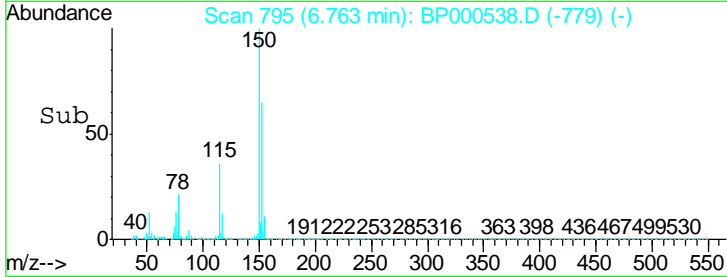
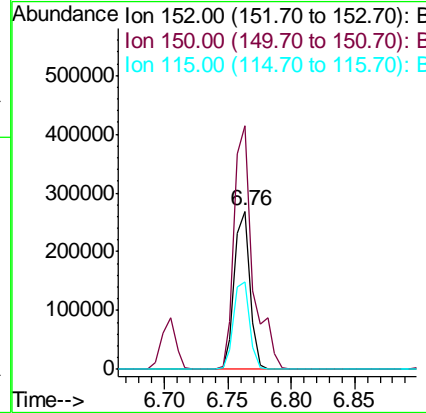
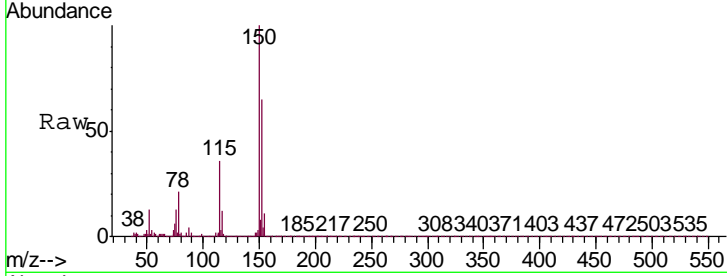

#2
 1,4-Dioxane
 Concen: 38.968 ng
 RT: 2.49 min Scan# 68
 Delta R.T. 0.04 min
 Lab File: BP000538.D
 Acq: 07 Oct 2019 13:17

Tgt Ion	Resp	Lower	Upper
88	100		
58	58.3	45.3	67.9
43	19.0	14.5	21.7

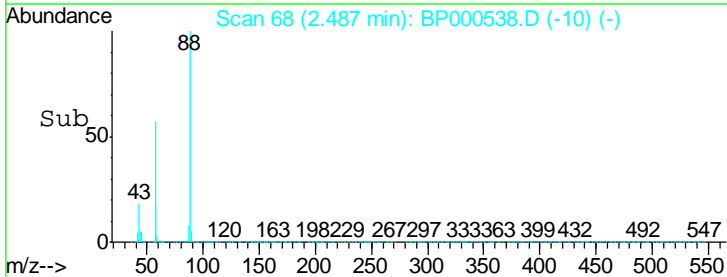
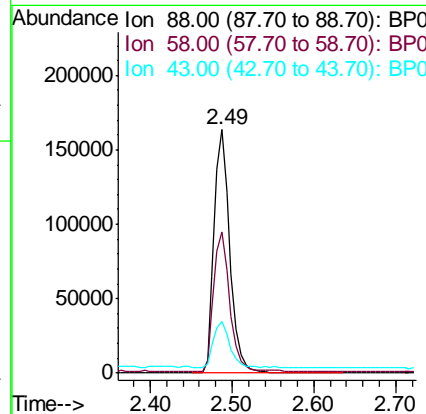
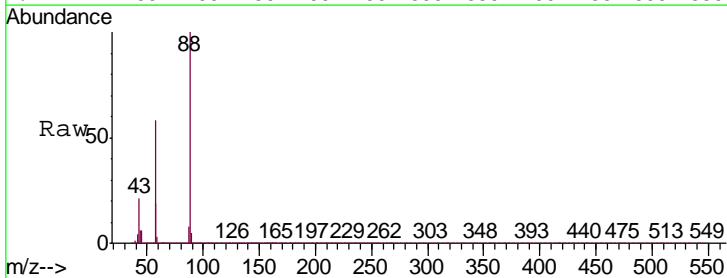

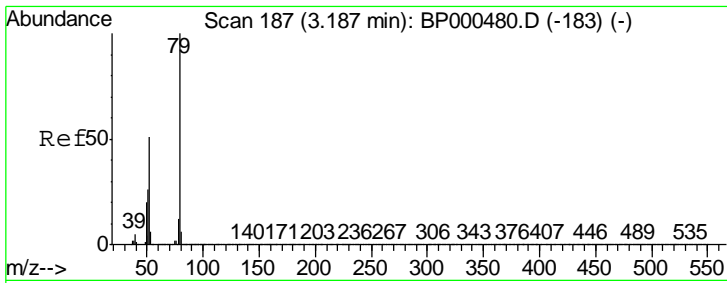

#3
 Pyridine
 Concen: 33.947 ng
 RT: 3.22 min Scan# 193
 Delta R.T. 0.04 min
 Lab File: BP000538.D
 Acq: 07 Oct 2019 13:17

Instrument :
 BNA_P
 ClientSampleId :
 PB123680BS

Tgt Ion	Resp	Lower	Upper
79	100		
52	53.0	40.7	61.1
51	26.5	20.5	30.7

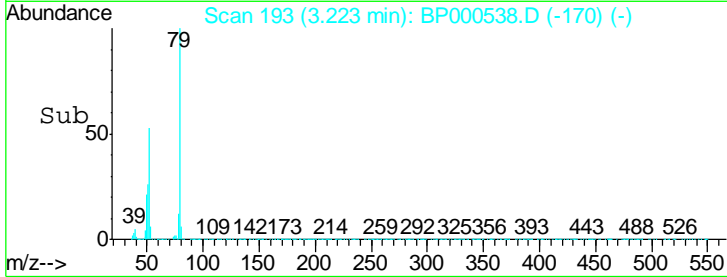
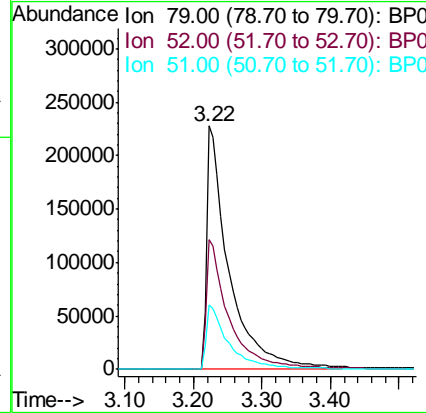
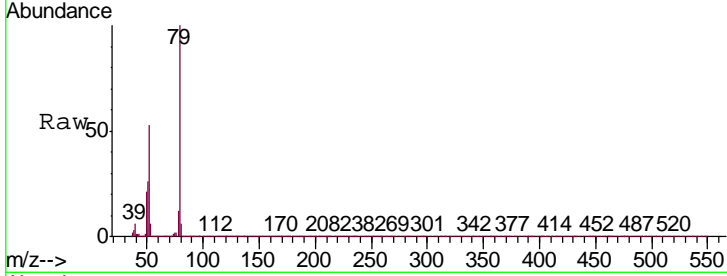

#4
 n-Nitrosodimethylamine
 Concen: 41.274 ng
 RT: 3.16 min Scan# 182
 Delta R.T. 0.03 min
 Lab File: BP000538.D
 Acq: 07 Oct 2019 13:17

Tgt Ion	Resp	Lower	Upper
42	100		
74	185.2	152.4	228.6
44	6.8	5.6	8.4

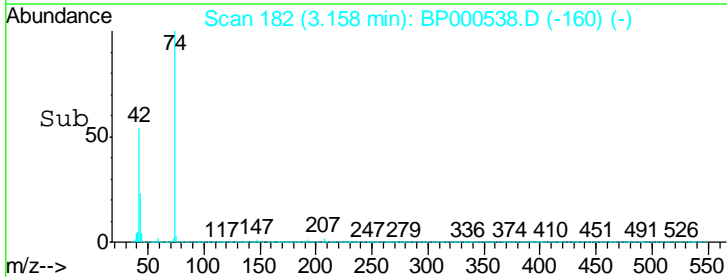
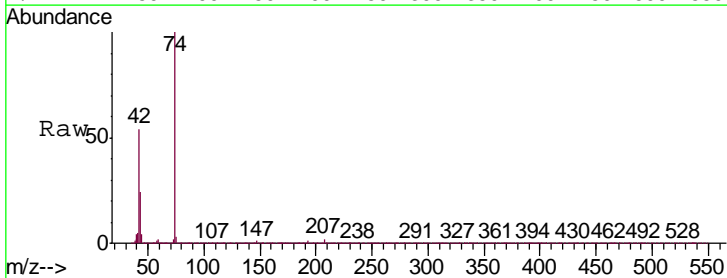
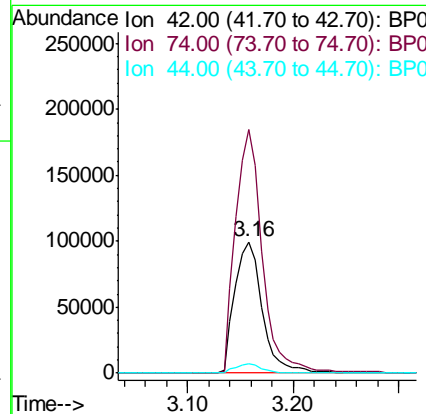
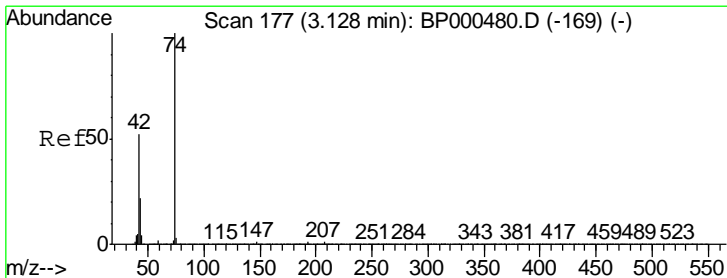

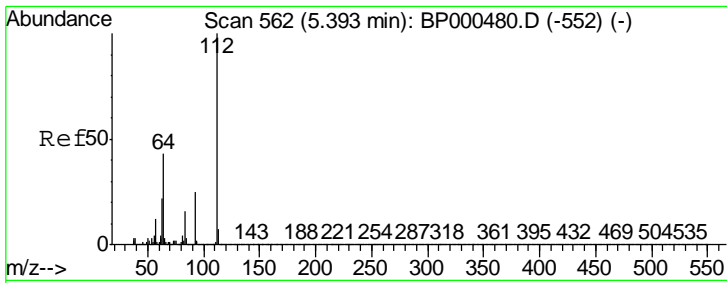

#5
 2-Fluorophenol
 Concen: 107.909 ng
 RT: 5.39 min Scan# 561
 Delta R.T. -0.01 min
 Lab File: BP000538.D
 Acq: 07 Oct 2019 13:17

Instrument :
 BNA_P
ClientSampleId :
 PB123680BS

Tgt Ion	Resp	Lower	Upper
112	1516460		
64	43.5	34.2	51.4
63	22.1	17.9	26.9

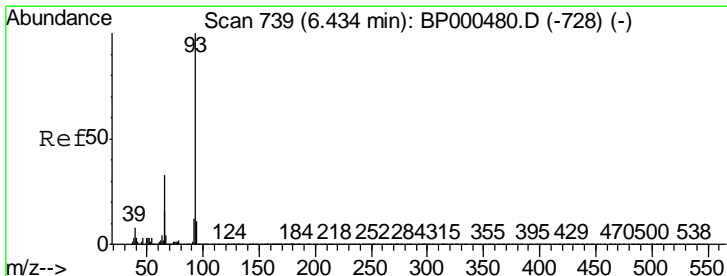
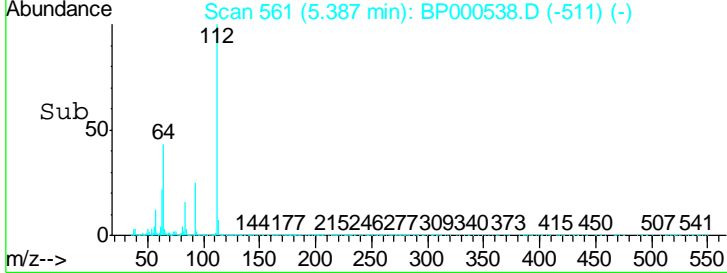
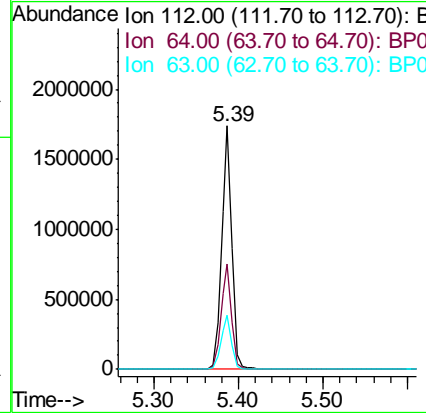
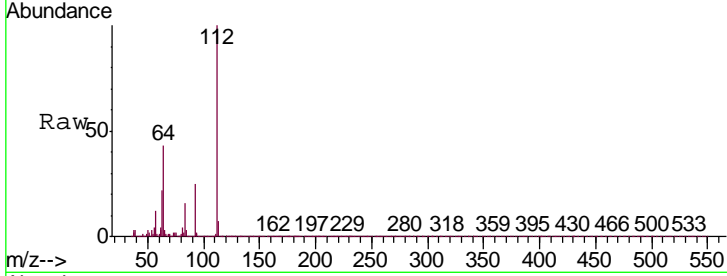

#6
 Aniline
 Concen: 33.150 ng
 RT: 6.42 min Scan# 737
 Delta R.T. -0.01 min
 Lab File: BP000538.D
 Acq: 07 Oct 2019 13:17

Tgt Ion	Resp	Lower	Upper
93	682011		
66	38.5	26.3	39.5
65	21.3	13.2	19.8#

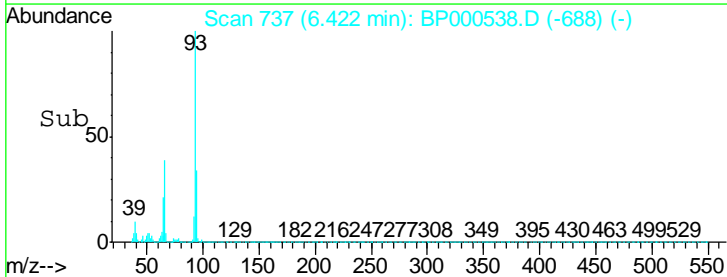
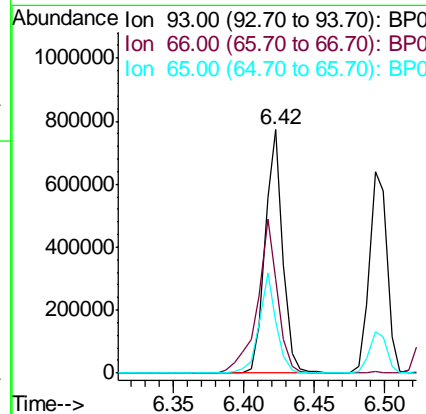
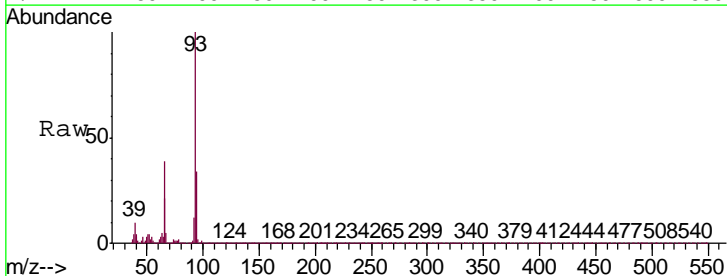

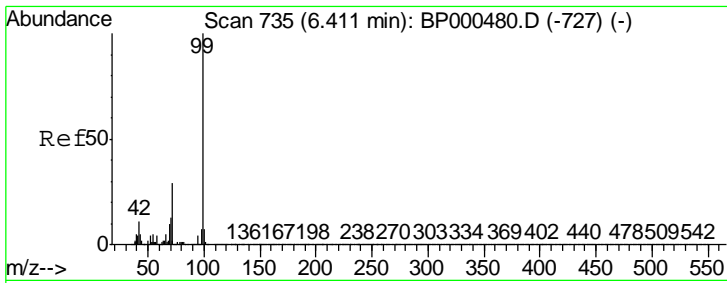

#7
 Phenol-d6
 Concen: 111.405 ng
 RT: 6.40 min Scan# 734
 Delta R.T. -0.01 min
 Lab File: BP000538.D
 Acq: 07 Oct 2019 13:17

Instrument :
 BNA_P
 ClientSampleId :
 PB123680BS

Tgt Ion	Resp	Lower	Upper
99	1886605		
42	10.4	8.6	12.8
71	27.2	23.0	34.4

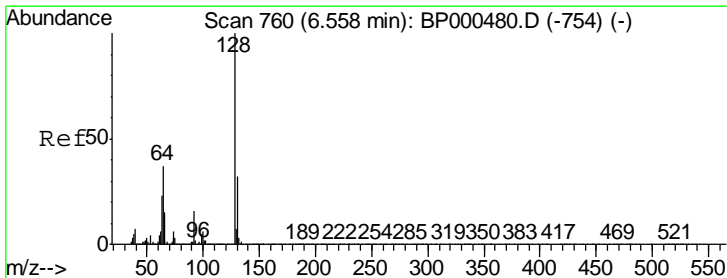
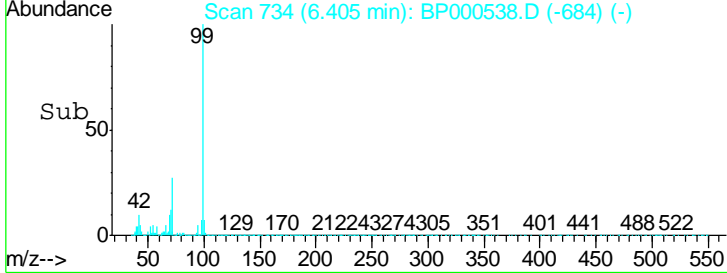
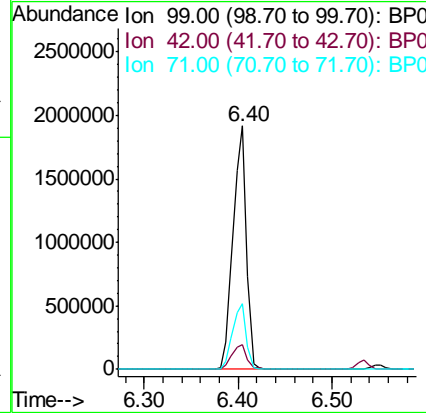
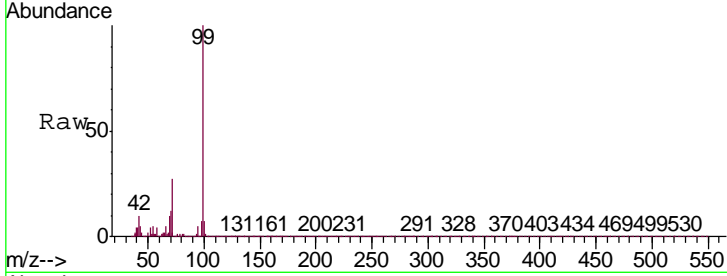

#8
 2-Chlorophenol
 Concen: 43.029 ng
 RT: 6.55 min Scan# 759
 Delta R.T. -0.01 min
 Lab File: BP000538.D
 Acq: 07 Oct 2019 13:17

Tgt Ion	Resp	Lower	Upper
128	596785		
130	32.9	12.2	52.2
64	34.5	17.2	57.2

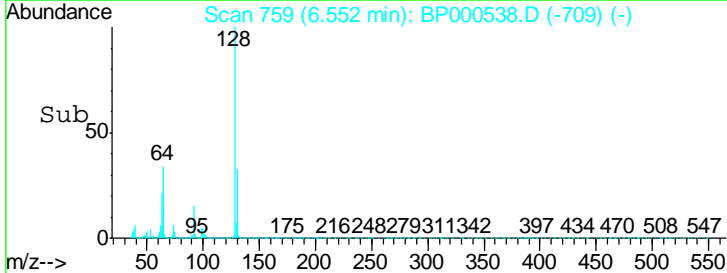
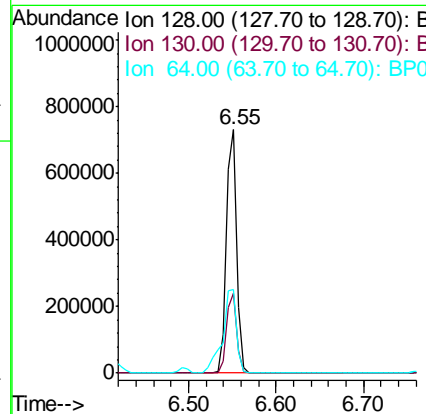
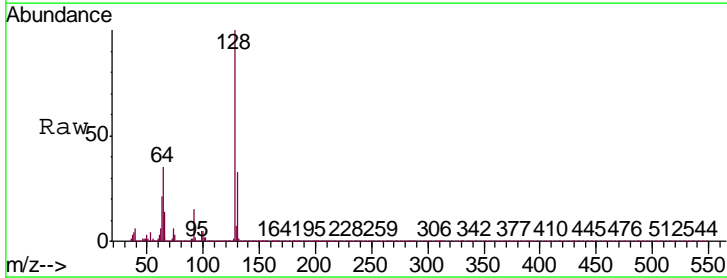

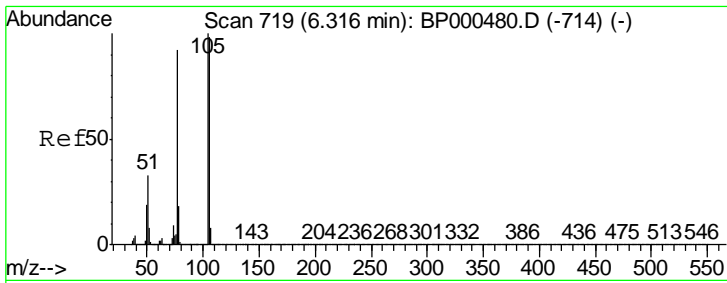

#9
Benzaldehyde
Concen: 41.583 ng
RT: 6.30 min Scan# 717
Delta R.T. -0.01 min
Lab File: BP000538.D
Acq: 07 Oct 2019 13:17

Instrument :
BNA_P
ClientSampleId :
PB123680BS

Tgt Ion	Resp	Lower	Upper
77	366801		
77	100		
105	106.9	88.3	128.3
106	102.3	85.7	125.7

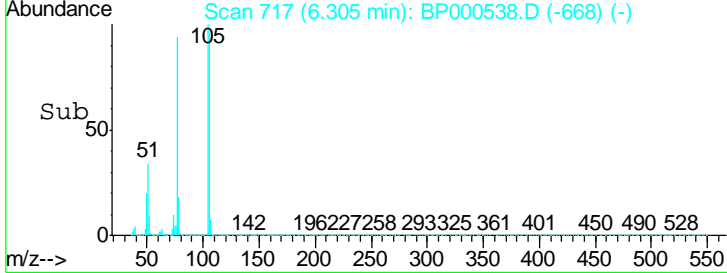
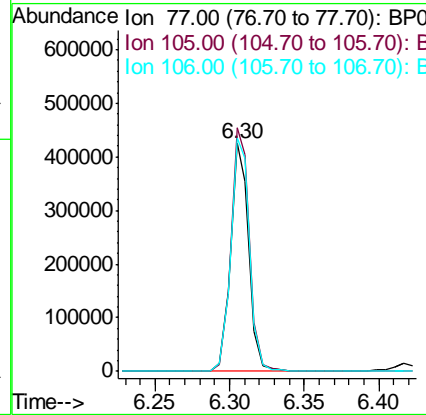
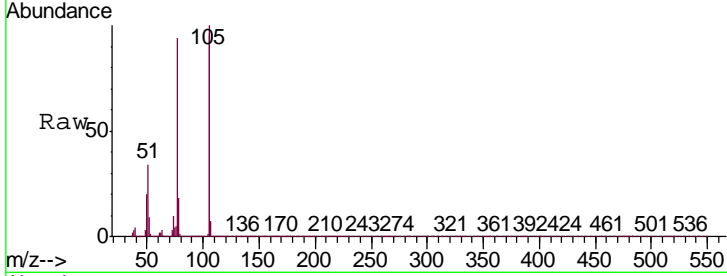

#10
Phenol
Concen: 43.210 ng
RT: 6.42 min Scan# 736
Delta R.T. -0.01 min
Lab File: BP000538.D
Acq: 07 Oct 2019 13:17

Tgt Ion	Resp	Lower	Upper
94	749205		
94	100		
65	28.4	5.9	45.9
66	43.7	18.8	58.8

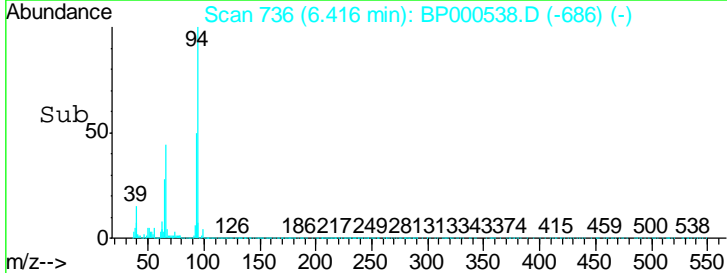
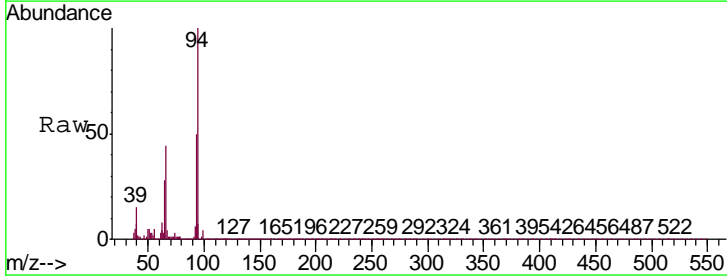
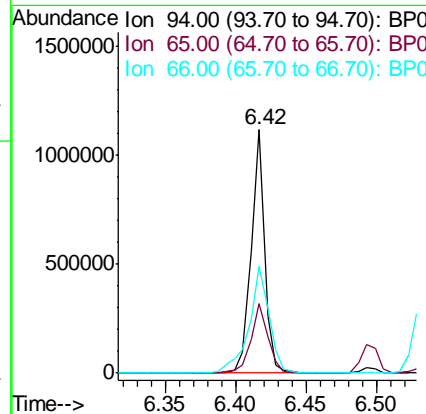
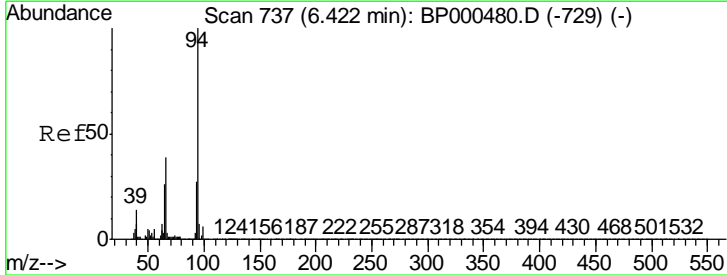

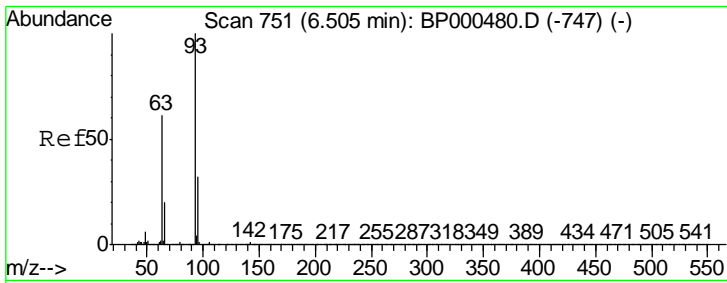

#11
 bis(2-Chloroethyl)ether
 Concen: 41.423 ng
 RT: 6.49 min Scan# 749
 Delta R.T. -0.01 min
 Lab File: BP000538.D
 Acq: 07 Oct 2019 13:17

Instrument :
 BNA_P
 ClientSampleId :
 PB123680BS

Tgt Ion	Resp	Lower	Upper
93	100		
63	63.0	41.1	81.1
95	32.6	12.2	52.2

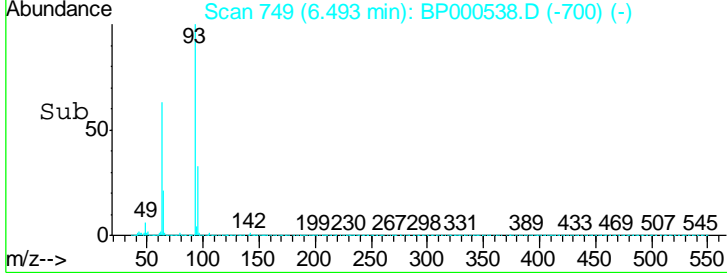
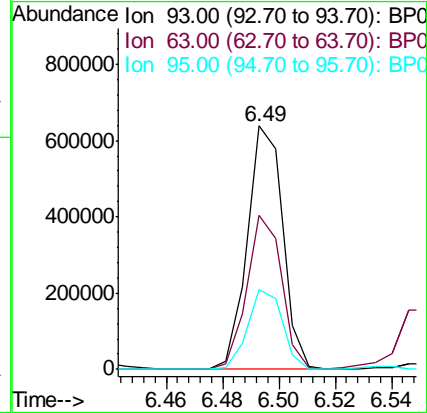
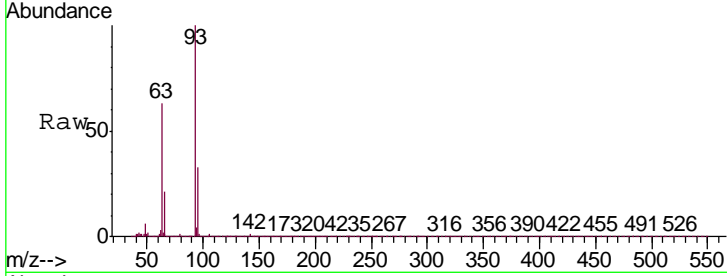

#12
 1,3-Dichlorobenzene
 Concen: 39.667 ng
 RT: 6.70 min Scan# 785
 Delta R.T. -0.01 min
 Lab File: BP000538.D
 Acq: 07 Oct 2019 13:17

Tgt Ion	Resp	Lower	Upper
146	100		
148	64.4	50.7	76.1
75	24.4	19.1	28.7

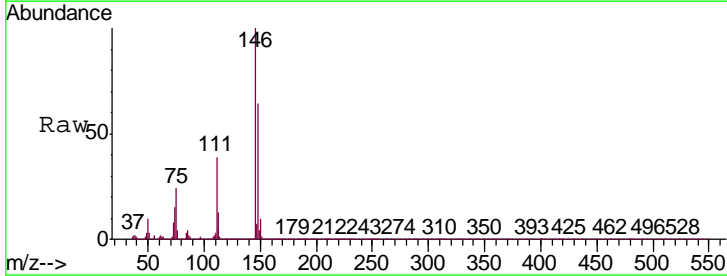
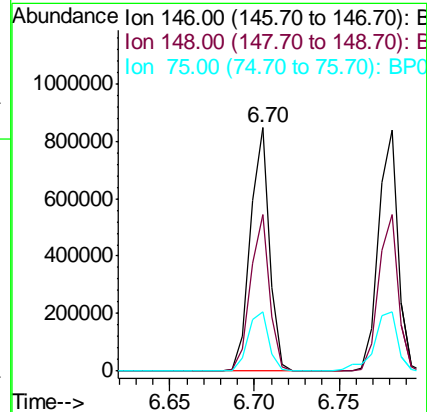
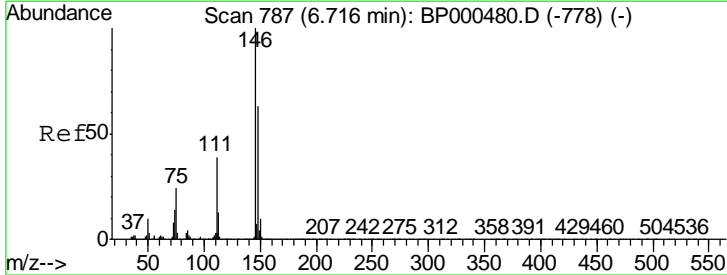

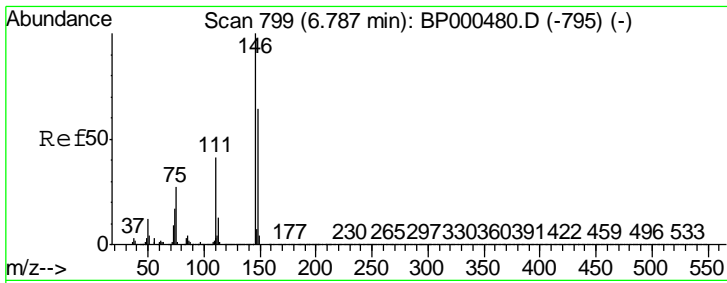

#13
 1,4-Dichlorobenzene
 Concen: 40.069 ng
 RT: 6.78 min Scan# 798
 Delta R.T. -0.01 min
 Lab File: BP000538.D
 Acq: 07 Oct 2019 13:17

Instrument :
 BNA_P
ClientSampled :
 PB123680BS

Tgt Ion	Resp	Lower	Upper
146	100		
148	64.8	51.1	76.7
111	37.8	33.0	49.4

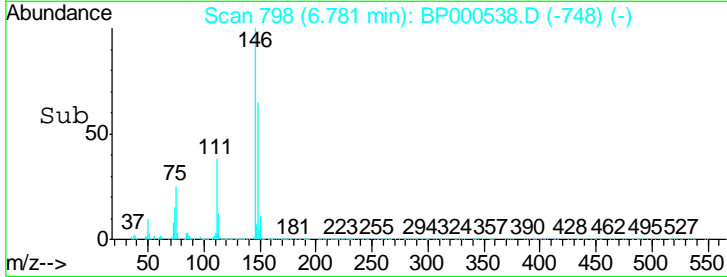
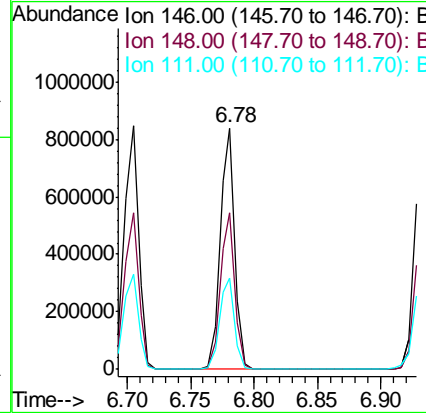
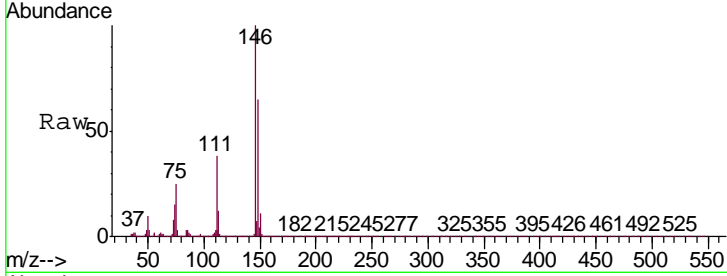

#14
 1,2-Dichlorobenzene
 Concen: 40.455 ng
 RT: 6.93 min Scan# 824
 Delta R.T. -0.01 min
 Lab File: BP000538.D
 Acq: 07 Oct 2019 13:17

Tgt Ion	Resp	Lower	Upper
146	100		
148	65.4	51.8	77.6
111	40.7	32.8	49.2

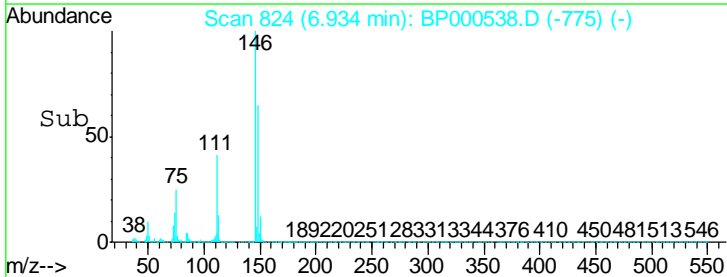
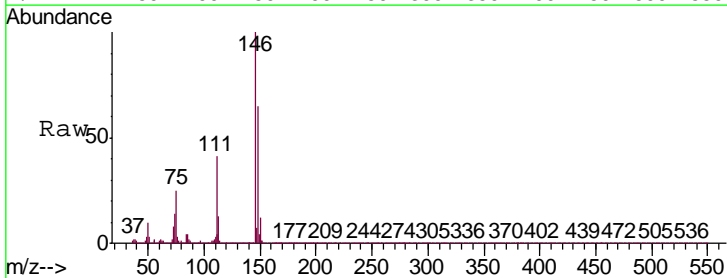
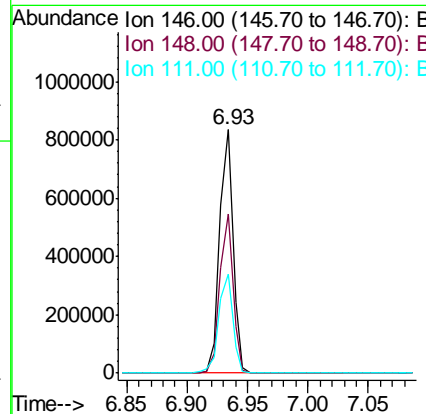
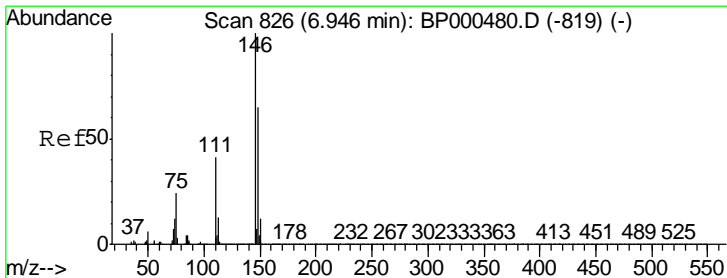

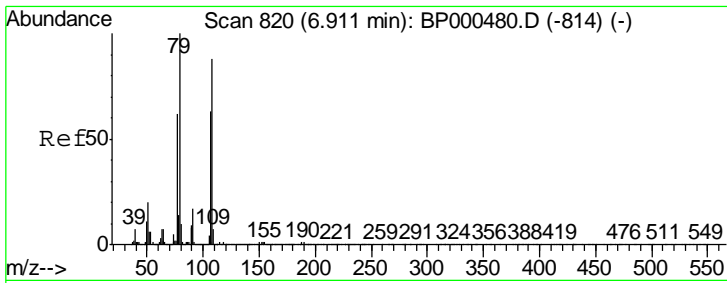

#15
 Benzyl Alcohol
 Concen: 41.816 ng
 RT: 6.90 min Scan# 819
 Delta R.T. -0.01 min
 Lab File: BP000538.D
 Acq: 07 Oct 2019 13:17

Instrument :
 BNA_P
ClientSampled :
 PB123680BS

Tgt Ion	Resp	Lower	Upper
79	457329		
108	90.4	70.8	106.2
77	63.4	50.0	75.0

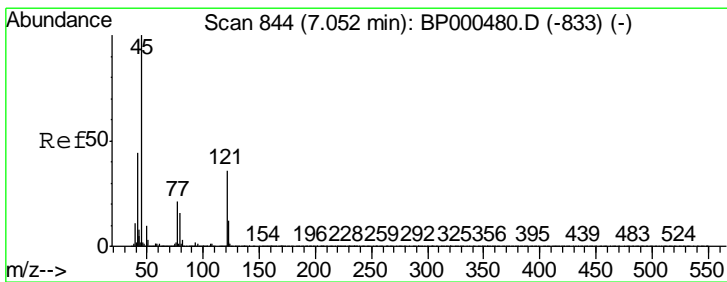
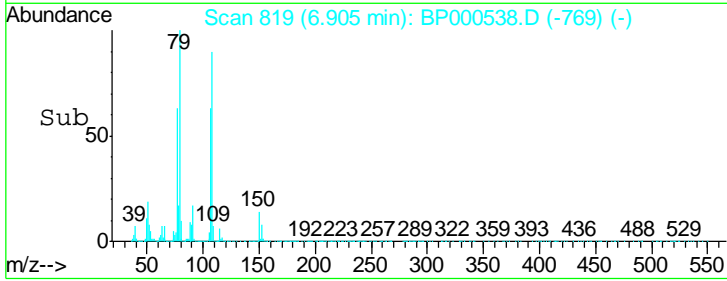
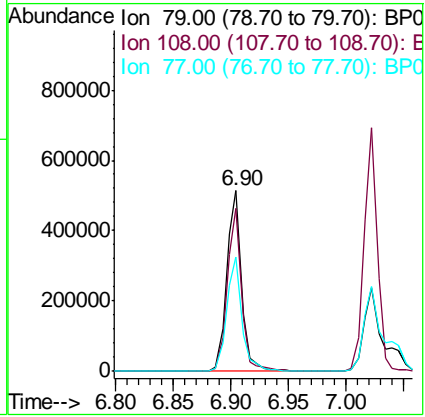
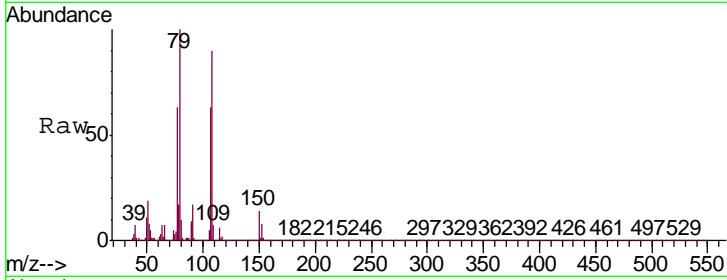

#16
 2,2'-oxybis(1-Chloropropane)
 Concen: 41.147 ng
 RT: 7.04 min Scan# 842
 Delta R.T. -0.01 min
 Lab File: BP000538.D
 Acq: 07 Oct 2019 13:17

Tgt Ion	Resp	Lower	Upper
45	506307		
77	20.4	1.1	41.1
79	15.9	0.0	36.8

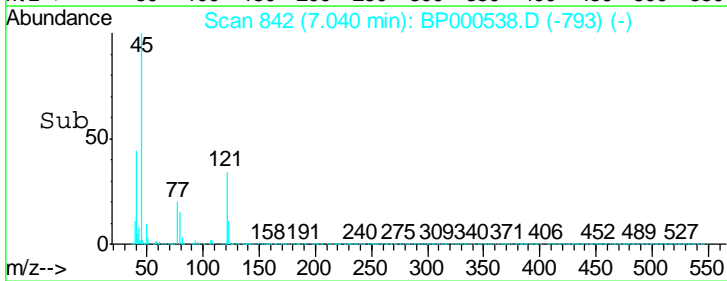
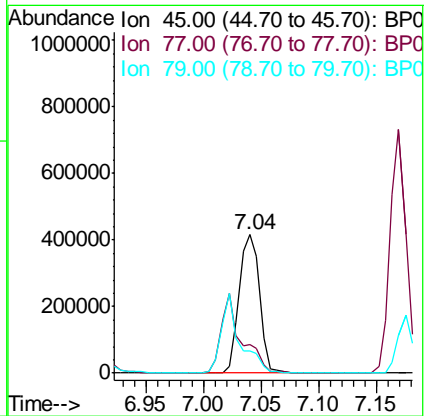
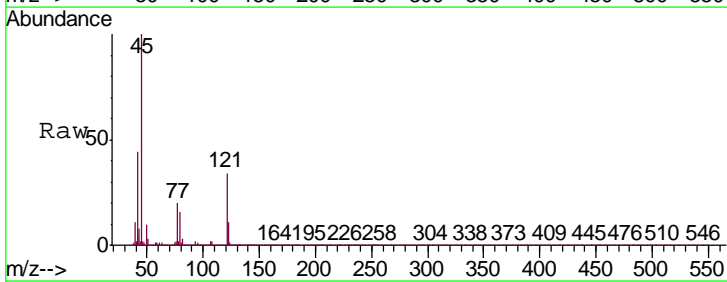

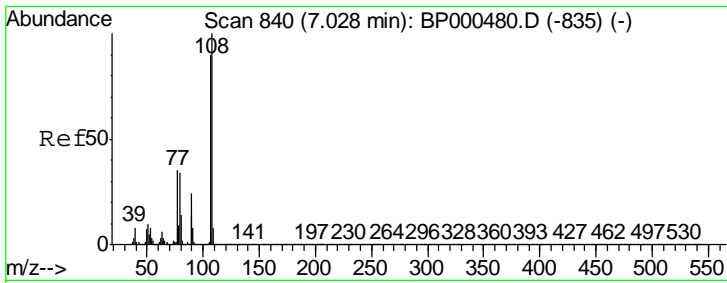

#17
 2-Methylphenol
 Concen: 41.563 ng
 RT: 7.02 min Scan# 839
 Delta R.T. -0.01 min
 Lab File: BP000538.D
 Acq: 07 Oct 2019 13:17

Instrument :
 BNA_P
 ClientSampleID :
 PB123680BS

Tgt Ion	Resp	Lower	Upper
107	100		
108	112.7	89.0	133.4
77	39.3	31.2	46.8
79	38.8	30.7	46.1

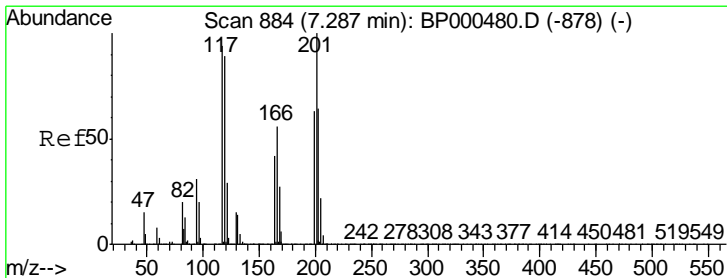
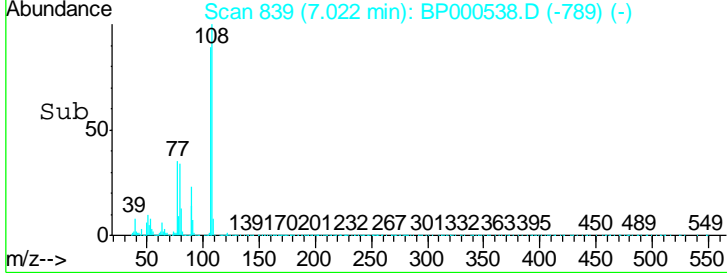
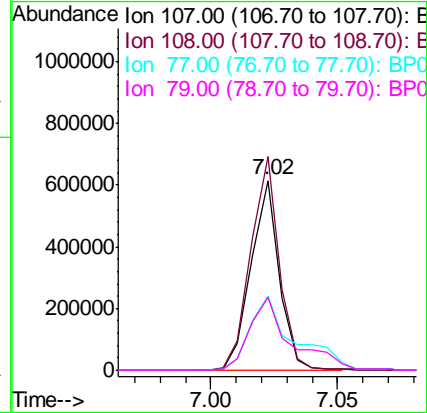
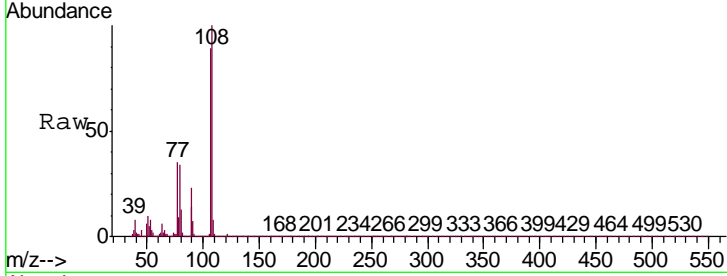

#18
 Hexachloroethane
 Concen: 39.471 ng
 RT: 7.28 min Scan# 882
 Delta R.T. -0.01 min
 Lab File: BP000538.D
 Acq: 07 Oct 2019 13:17

Tgt Ion	Resp	Lower	Upper
117	100		
119	95.4	76.3	114.5
201	101.9	85.4	128.0

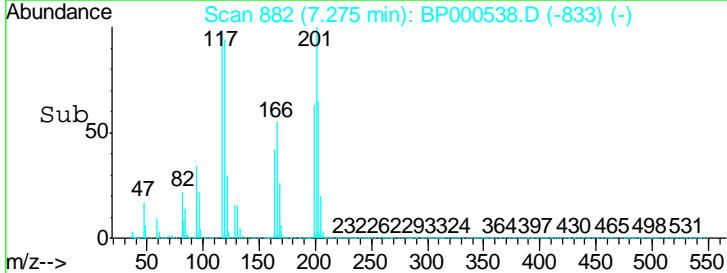
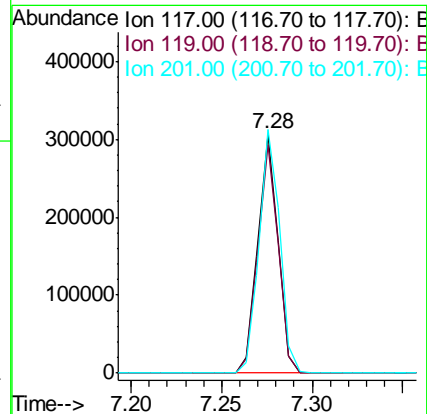
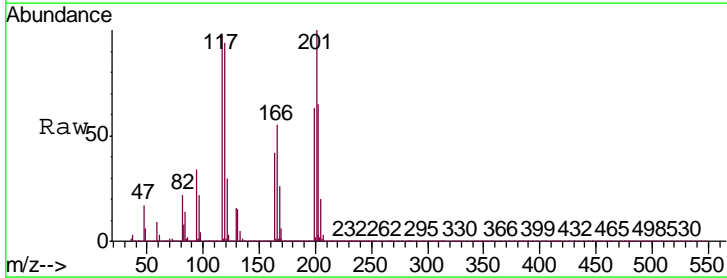

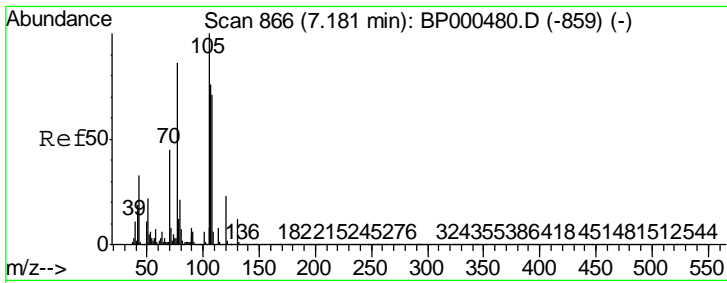

#19
 n-Nitroso-di-n-propylamine
 Concen: 43.774 ng
 RT: 7.18 min Scan# 865
 Delta R.T. -0.01 min
 Lab File: BP000538.D
 Acq: 07 Oct 2019 13:17

Instrument :
 BNA_P
ClientSampled :
 PB123680BS

Tgt Ion	Resp	Lower	Upper
70	100		
42	39.5	33.2	49.8
101	12.1	9.9	14.9
130	28.5	21.8	32.8

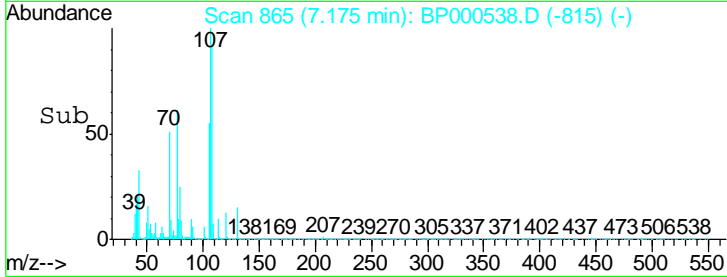
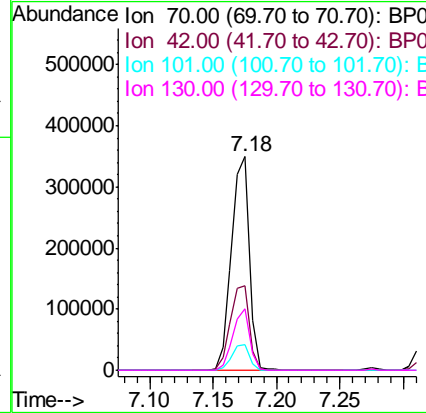
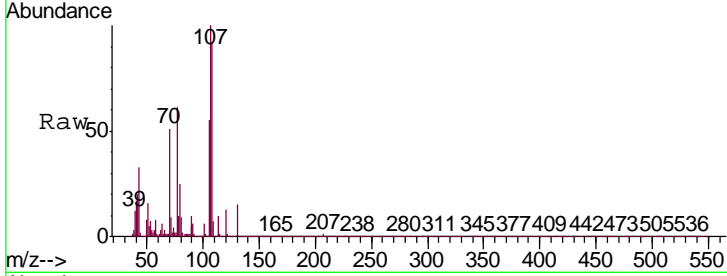

#20
 3+4-Methylphenols
 Concen: 45.522 ng
 RT: 7.18 min Scan# 865
 Delta R.T. -0.01 min
 Lab File: BP000538.D
 Acq: 07 Oct 2019 13:17

Tgt Ion	Resp	Lower	Upper
107	100		
108	92.0	72.6	112.6
77	61.2	93.3	133.3#
79	25.4	7.1	47.1

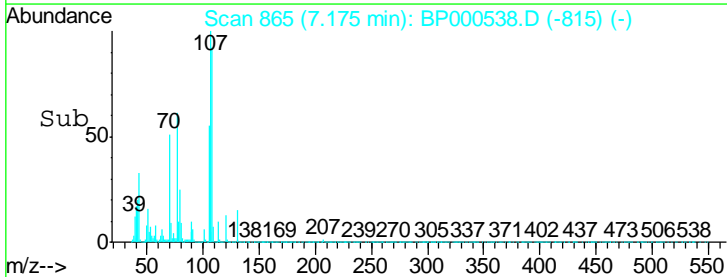
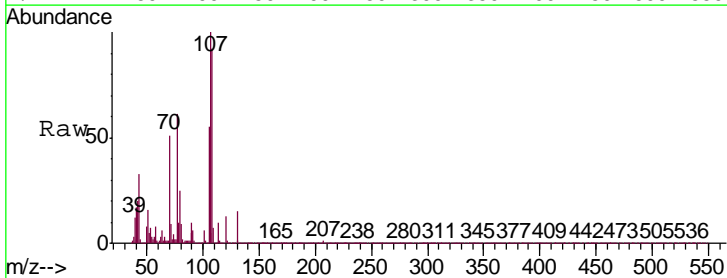
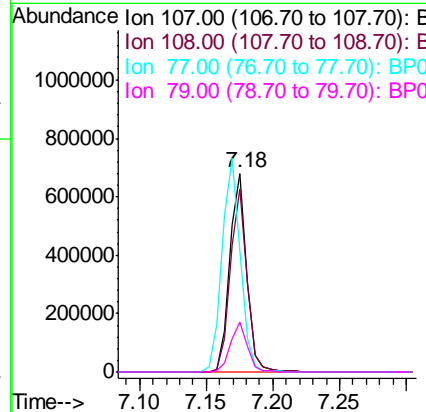
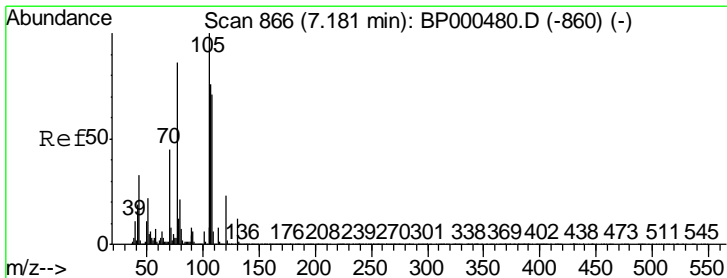

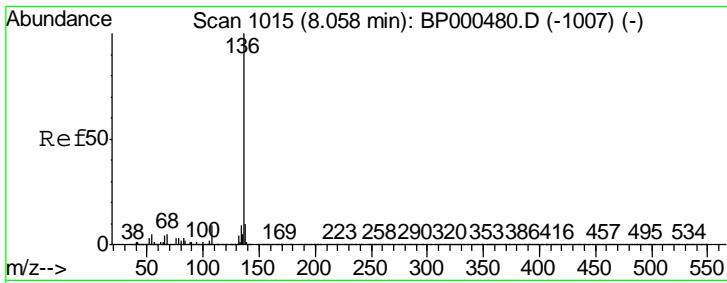

#21
 Naphthalene-d8
 Concen: 20.000 ng
 RT: 8.05 min Scan# 1013
 Delta R.T. -0.01 min
 Lab File: BP000538.D
 Acq: 07 Oct 2019 13:17

Instrument :
 BNA_P
ClientSampled :
 PB123680BS

Tgt Ion	Resp	Lower	Upper
136	100		
137	11.1	8.2	12.4
54	5.8	4.1	6.1
68	5.5	4.1	6.1

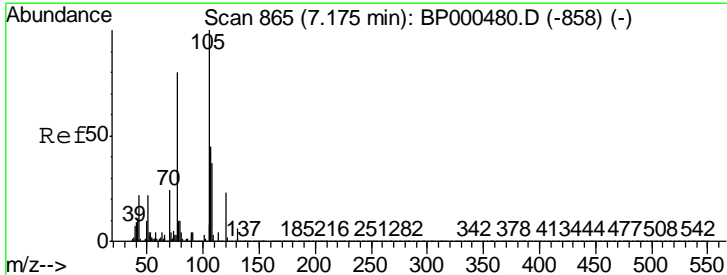
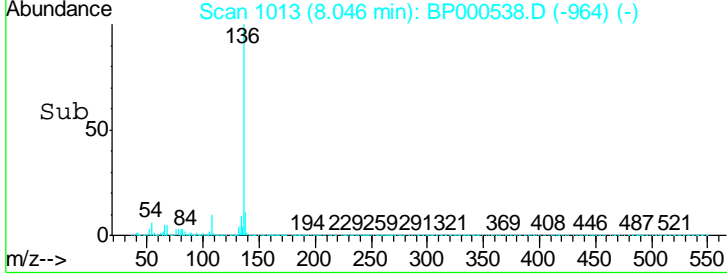
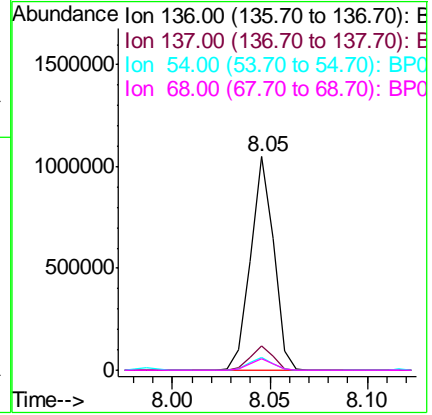
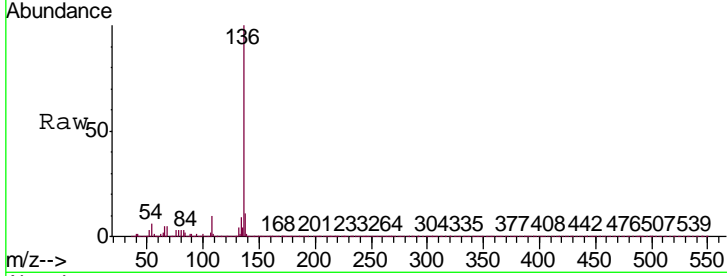

#22
 Acetophenone
 Concen: 40.317 ng
 RT: 7.17 min Scan# 864
 Delta R.T. -0.01 min
 Lab File: BP000538.D
 Acq: 07 Oct 2019 13:17

Tgt Ion	Resp	Lower	Upper
105	100		
71	6.1	3.3	4.9#
51	20.7	17.4	26.2
120	23.5	18.0	27.0

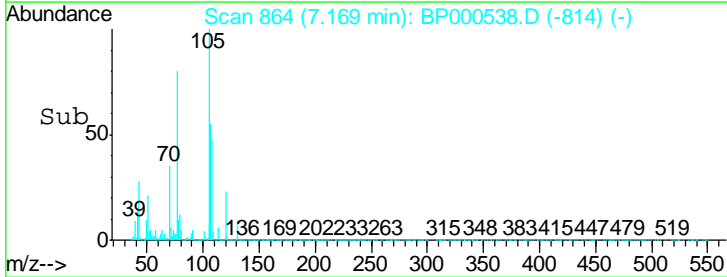
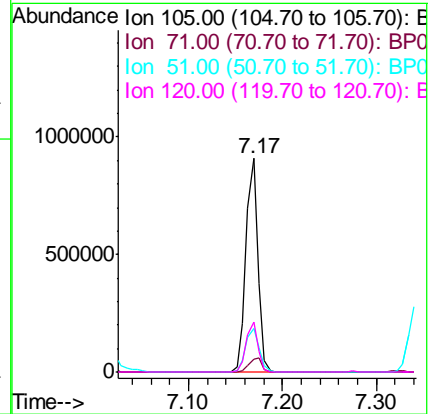
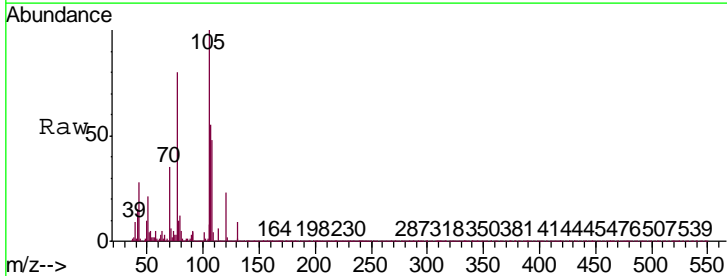

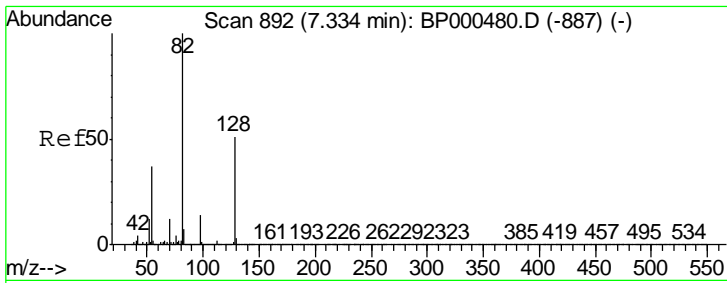

#23
 Nitrobenzene-d5
 Concen: 61.673 ng
 RT: 7.32 min Scan# 890
 Delta R.T. -0.01 min
 Lab File: BP000538.D
 Acq: 07 Oct 2019 13:17

Instrument :
 BNA_P
 ClientSampleID :
 PB123680BS

Tgt Ion	Resp	Ion Ratio	Lower	Upper
82	870405	100		
128		50.0	40.9	61.3
54		37.6	29.4	44.2

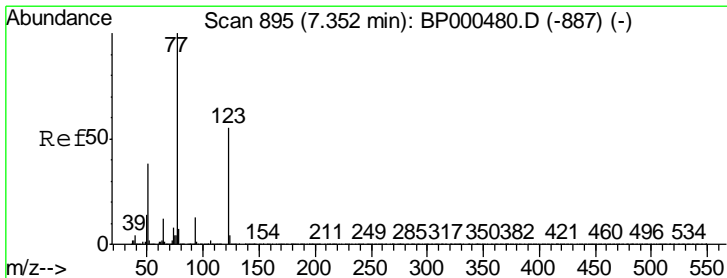
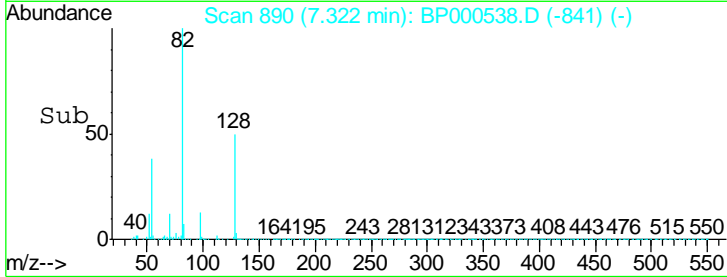
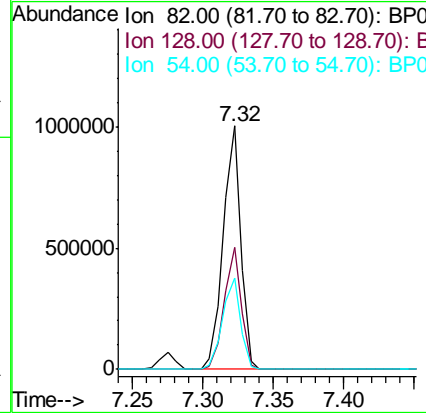
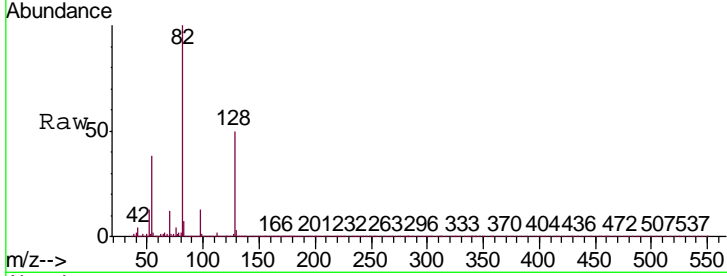

#24
 Nitrobenzene
 Concen: 40.735 ng
 RT: 7.34 min Scan# 893
 Delta R.T. -0.01 min
 Lab File: BP000538.D
 Acq: 07 Oct 2019 13:17

Tgt Ion	Resp	Ion Ratio	Lower	Upper
77	554475	100		
123		53.3	44.1	66.1
65		12.2	9.7	14.5

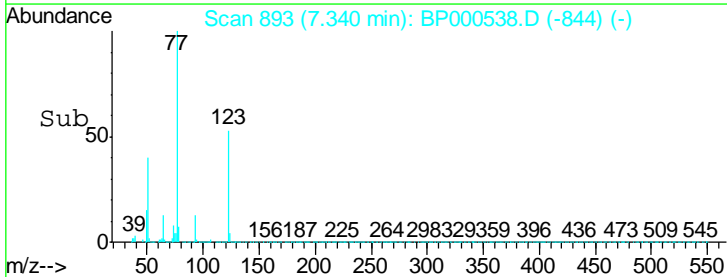
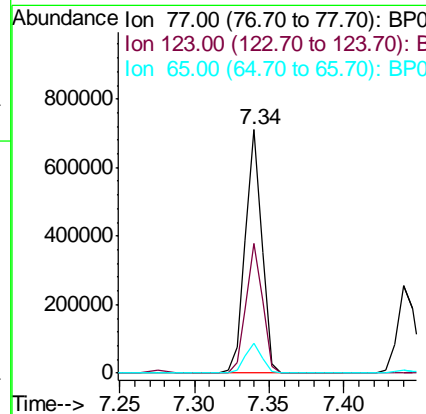
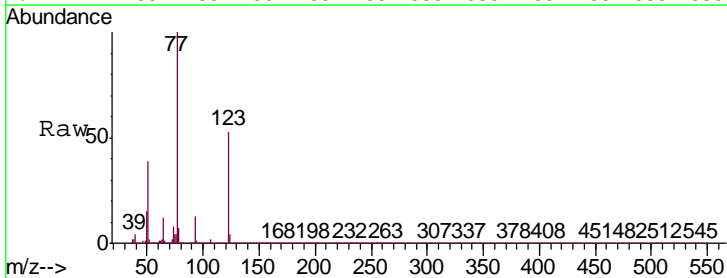

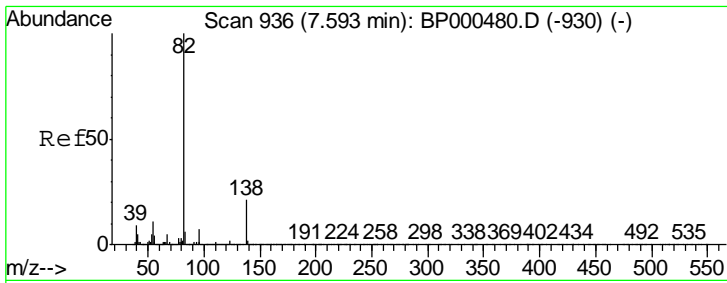

#25
 Isophorone
 Concen: 41.666 ng
 RT: 7.58 min Scan# 934
 Delta R.T. -0.01 min
 Lab File: BP000538.D
 Acq: 07 Oct 2019 13:17

Instrument :
 BNA_P
 ClientSampled :
 PB123680BS

Tgt Ion	Resp	Lower	Upper
82	1043639		
95	7.2	5.8	8.6
138	19.6	17.0	25.4

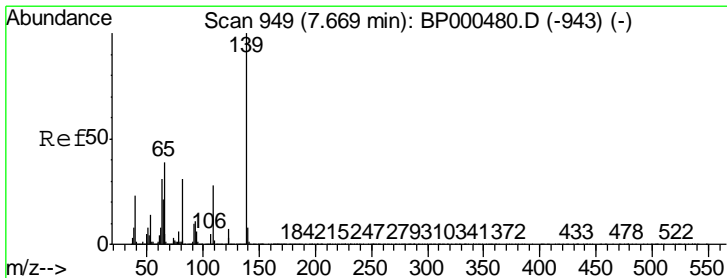
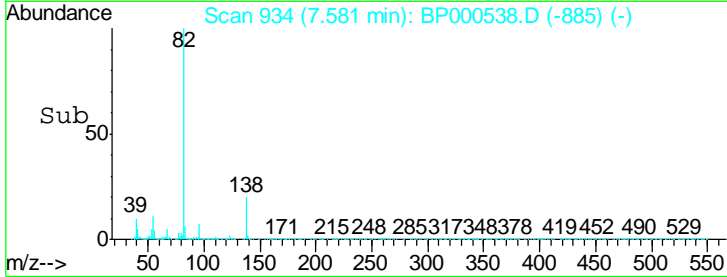
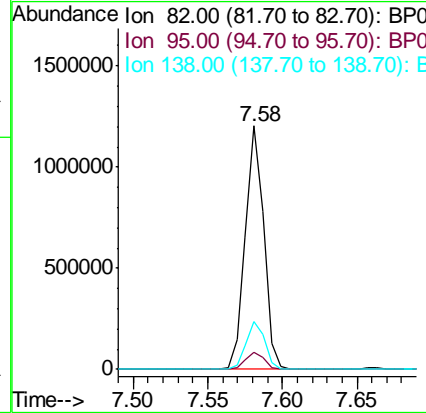
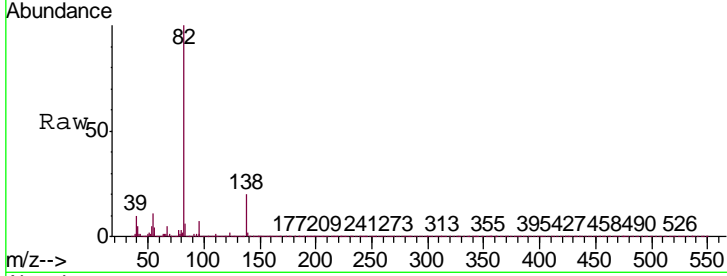

#26
 2-Nitrophenol
 Concen: 41.437 ng
 RT: 7.66 min Scan# 947
 Delta R.T. -0.01 min
 Lab File: BP000538.D
 Acq: 07 Oct 2019 13:17

Tgt Ion	Resp	Lower	Upper
139	296614		
109	29.8	22.8	34.2
65	43.2	31.5	47.3

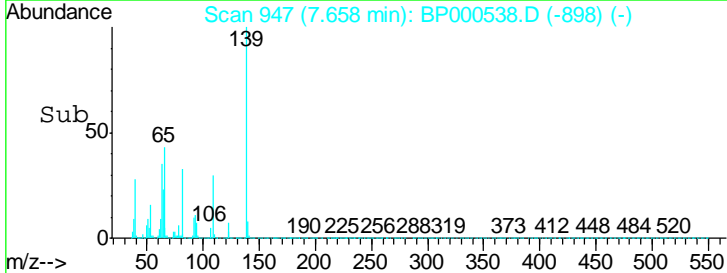
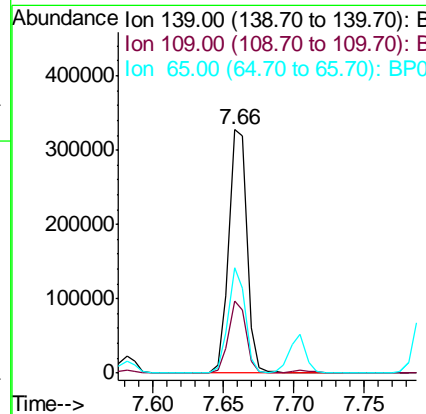
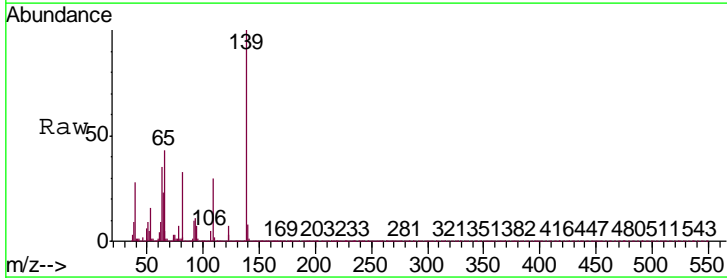

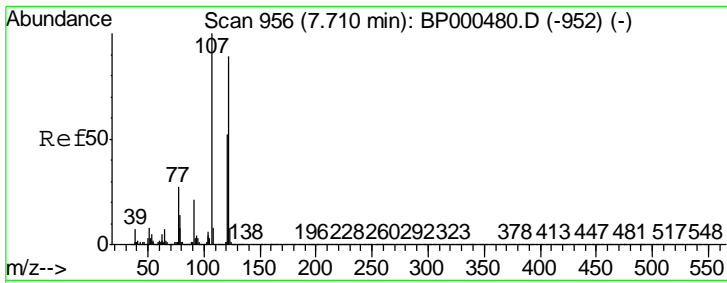

#27
 2,4-Dimethylphenol
 Concen: 47.331 ng
 RT: 7.70 min Scan# 955
 Delta R.T. -0.01 min
 Lab File: BP000538.D
 Acq: 07 Oct 2019 13:17

Instrument :
 BNA_P
 ClientSampleID :
 PB123680BS

Tgt Ion	Resp	Lower	Upper
122	519348		
107	111.6	89.9	134.9
121	59.2	46.6	70.0

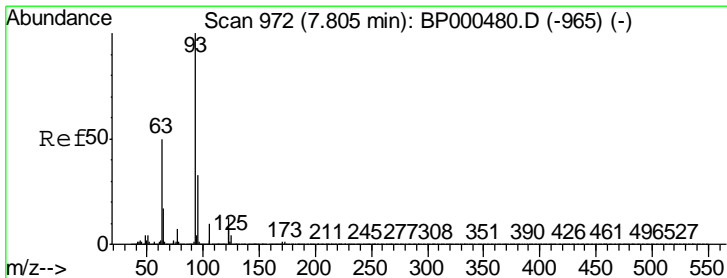
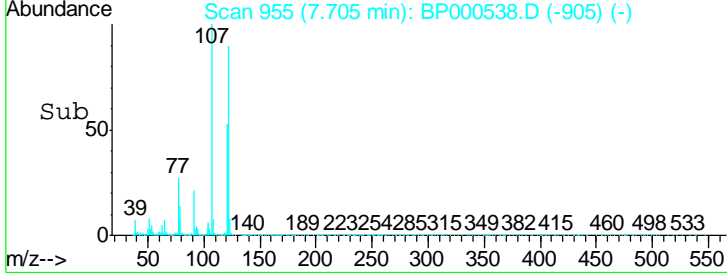
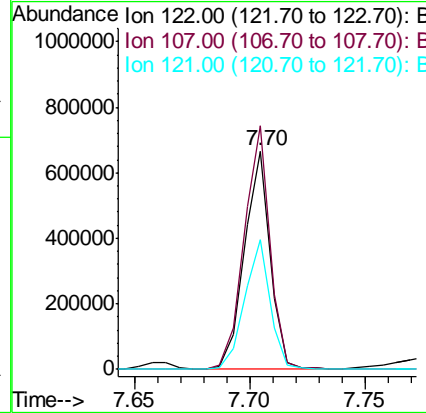
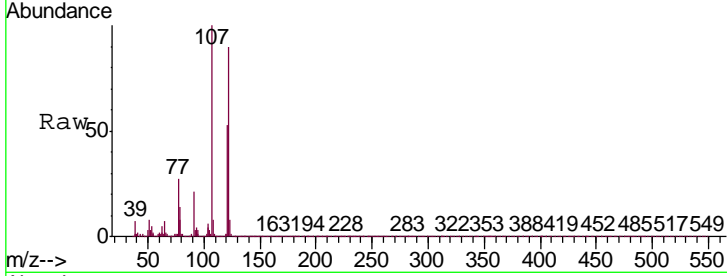

#28
 bis(2-Chloroethoxy)methane
 Concen: 40.136 ng
 RT: 7.79 min Scan# 970
 Delta R.T. -0.01 min
 Lab File: BP000538.D
 Acq: 07 Oct 2019 13:17

Tgt Ion	Resp	Lower	Upper
93	683193		
95	32.5	26.2	39.2
123	12.4	10.2	15.2

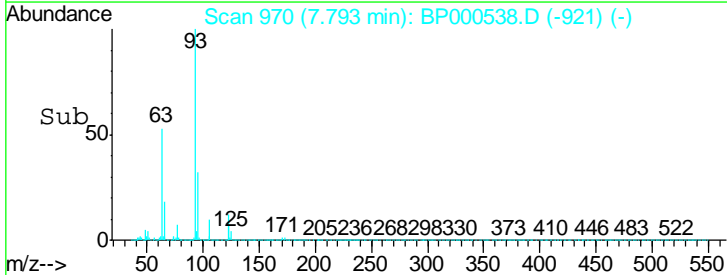
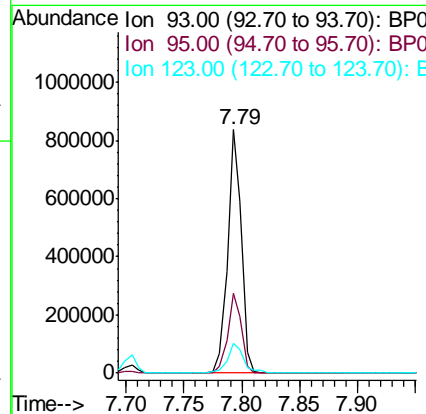
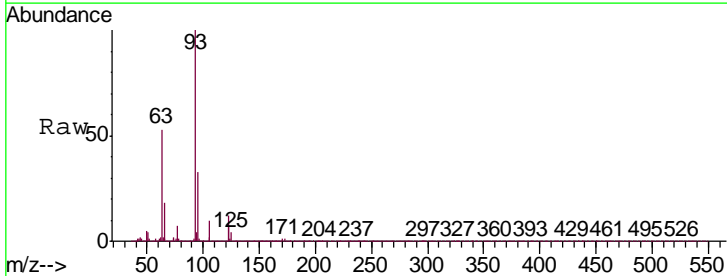

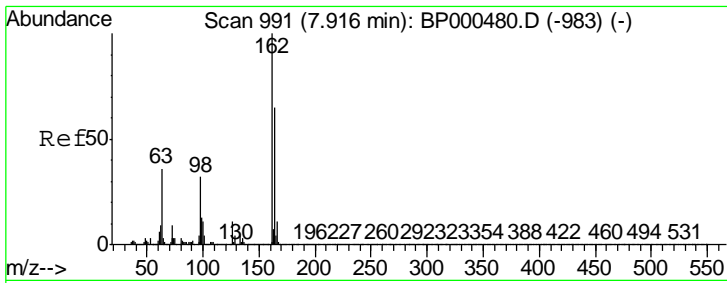

#29
 2,4-Dichlorophenol
 Concen: 42.039 ng
 RT: 7.90 min Scan# 989
 Delta R.T. -0.01 min
 Lab File: BP000538.D
 Acq: 07 Oct 2019 13:17

Instrument :
 BNA_P
 ClientSampleId :
 PB123680BS

Tgt Ion	Resp	Lower	Upper
162	100		
164	64.0	44.6	84.6
98	35.2	11.6	51.6

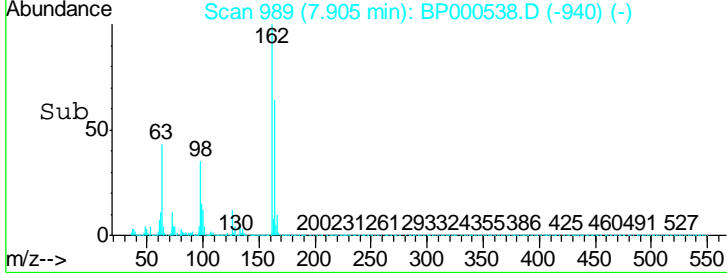
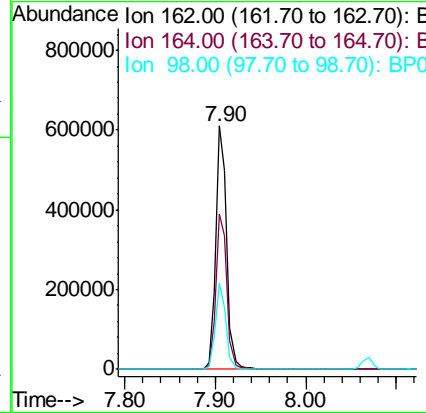
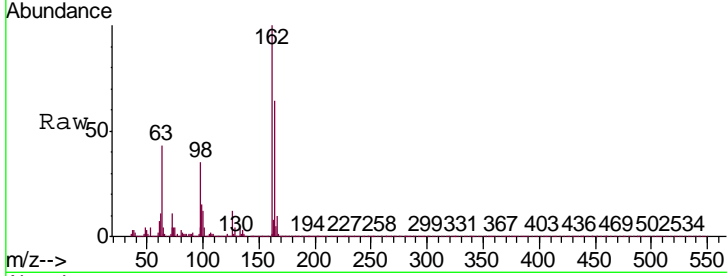

#30
 1,2,4-Trichlorobenzene
 Concen: 39.557 ng
 RT: 7.99 min Scan# 1003
 Delta R.T. -0.01 min
 Lab File: BP000538.D
 Acq: 07 Oct 2019 13:17

Tgt Ion	Resp	Lower	Upper
180	100		
182	94.6	76.2	114.4
145	30.3	23.6	35.4

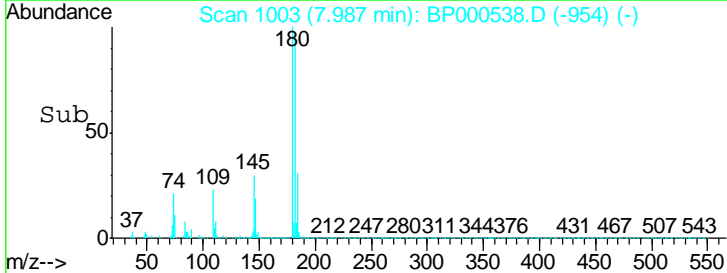
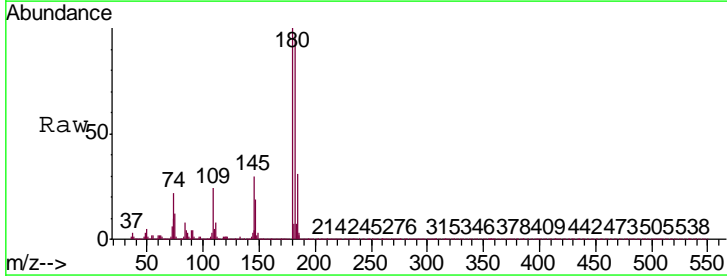
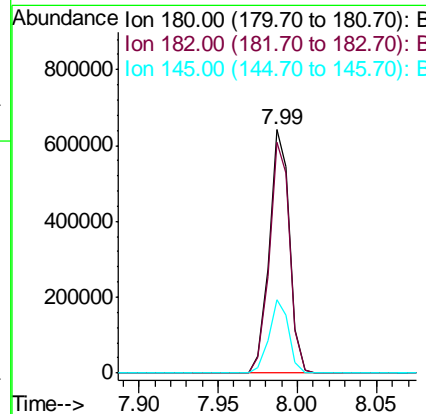
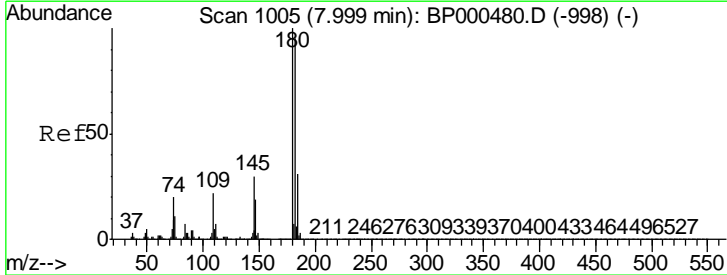

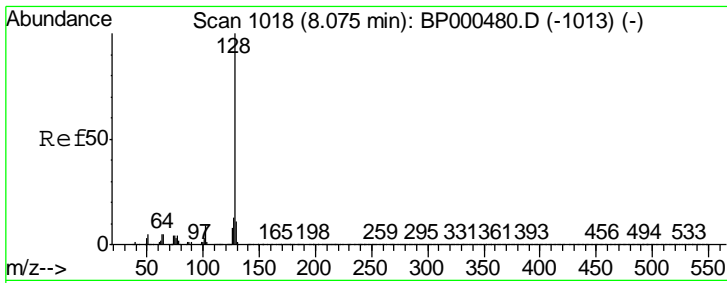

#31
 Naphthalene
 Concen: 42.003 ng
 RT: 8.07 min Scan# 1017
 Delta R.T. -0.01 min
 Lab File: BP000538.D
 Acq: 07 Oct 2019 13:17

Instrument :
 BNA_P
 ClientSampled :
 PB123680BS

Tgt Ion:128 Resp: 1690916

Ion	Ratio	Lower	Upper
128	100		
129	11.4	9.0	13.6
127	13.7	10.5	15.7

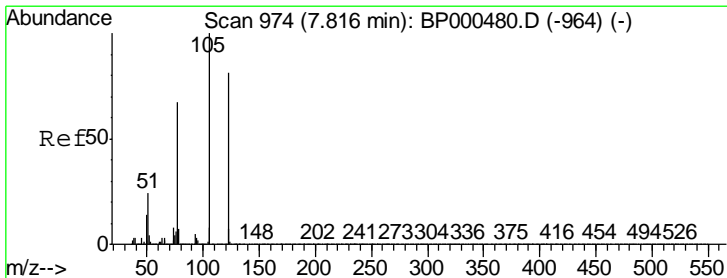
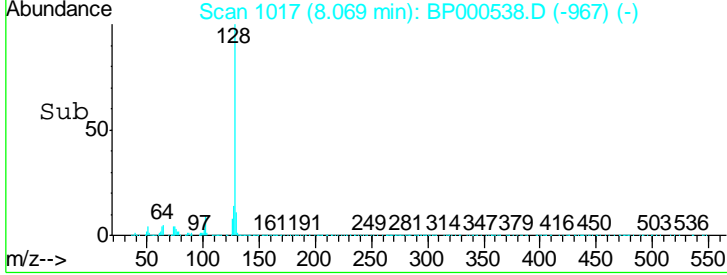
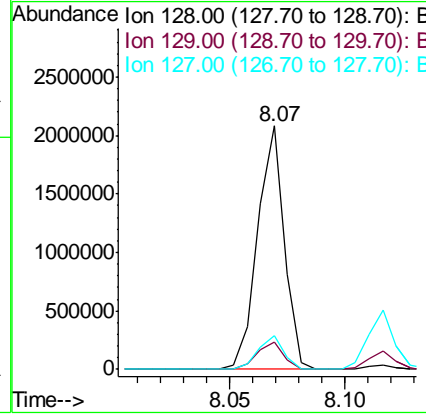
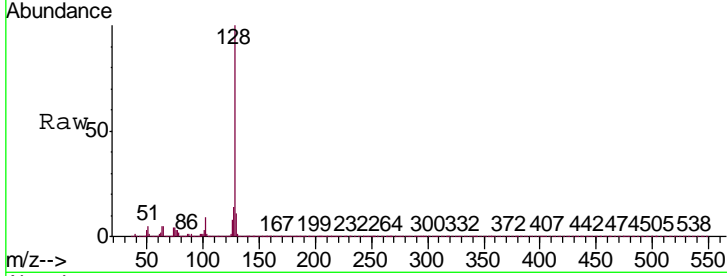

#32
 Benzoic acid
 Concen: 38.923 ng
 RT: 7.82 min Scan# 974
 Delta R.T. 0.00 min
 Lab File: BP000538.D
 Acq: 07 Oct 2019 13:17

Tgt Ion:122 Resp: 269673

Ion	Ratio	Lower	Upper
122	100		
105	121.0	101.4	141.4
77	82.3	62.1	102.1

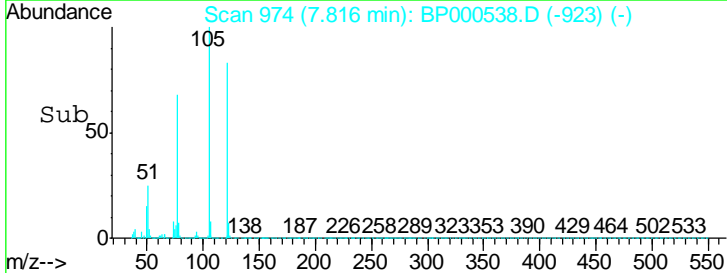
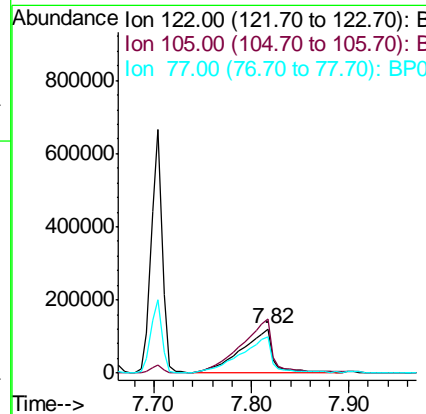
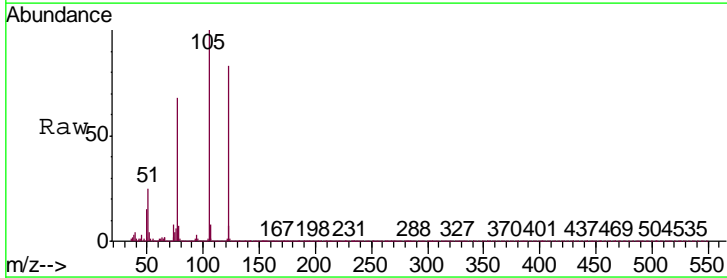

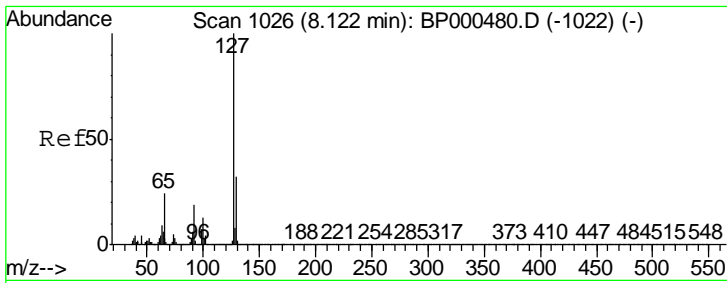

#33
 4-Chloroaniline
 Concen: 23.124 ng
 RT: 8.12 min Scan# 1025
 Delta R.T. -0.01 min
 Lab File: BP000538.D
 Acq: 07 Oct 2019 13:17

Instrument :
 BNA_P
 ClientSampled :
 PB123680BS

Tgt Ion	Resp	Lower	Upper
127	408734		
129	32.0	25.6	38.4
65	23.3	19.2	28.8
92	17.6	14.9	22.3

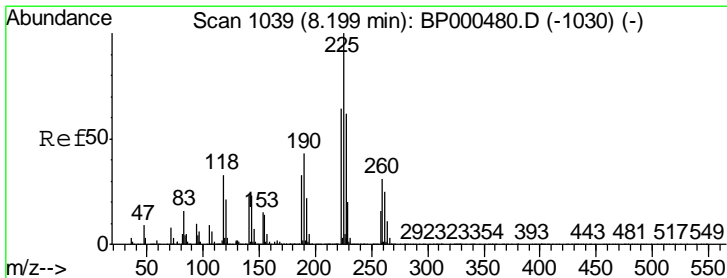
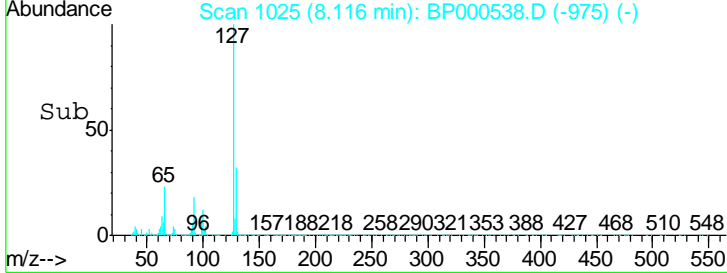
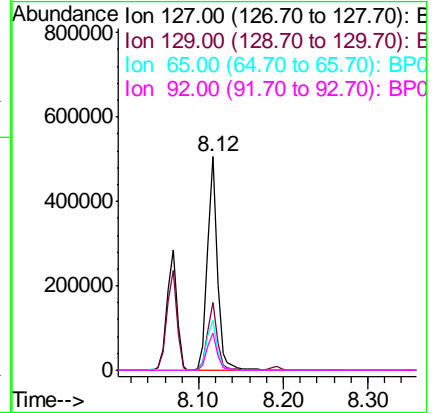
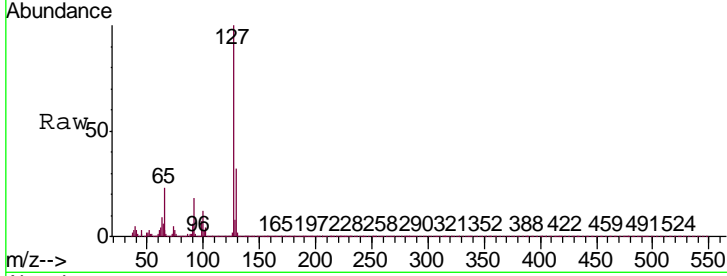

#34
 Hexachlorobutadiene
 Concen: 37.915 ng
 RT: 8.19 min Scan# 1038
 Delta R.T. -0.01 min
 Lab File: BP000538.D
 Acq: 07 Oct 2019 13:17

Tgt Ion	Resp	Lower	Upper
225	333863		
223	61.8	51.4	77.0
227	65.0	49.7	74.5

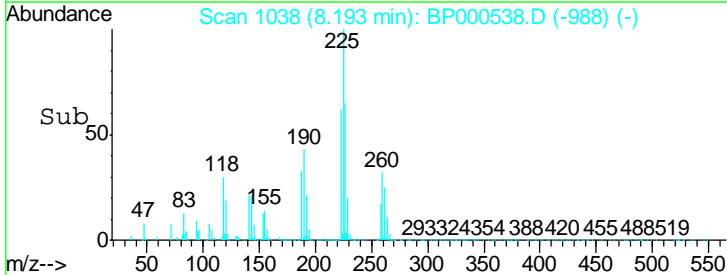
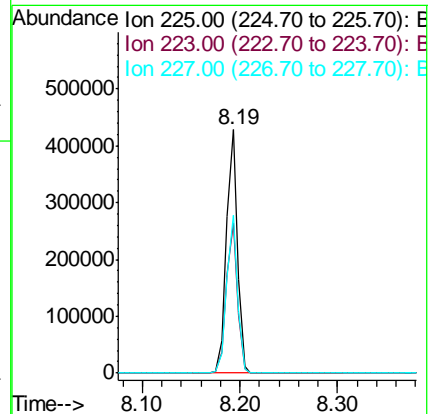
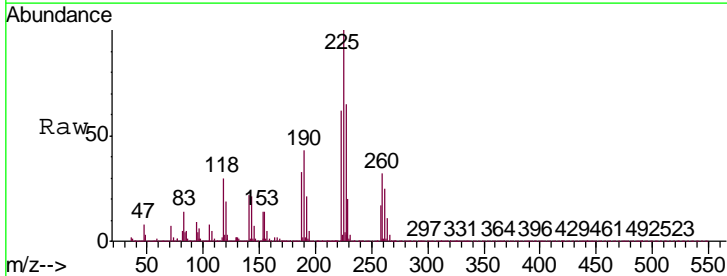

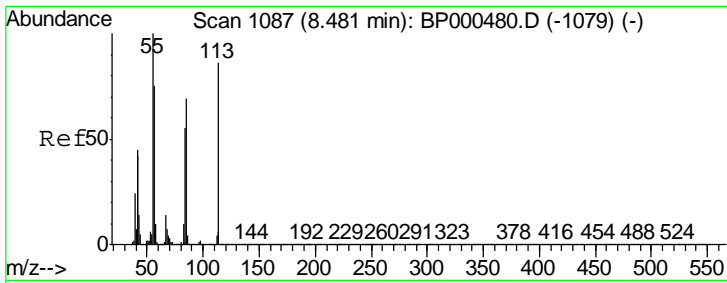

#35
 Caprolactam
 Concen: 22.442 ng
 RT: 8.47 min Scan# 1085
 Delta R.T. -0.01 min
 Lab File: BP000538.D
 Acq: 07 Oct 2019 13:17

Instrument :
 BNA_P
 ClientSampleId :
 PB123680BS

Tgt Ion	Resp	Lower	Upper
113	93256		
55	117.1	95.9	135.9
56	90.4	67.2	107.2

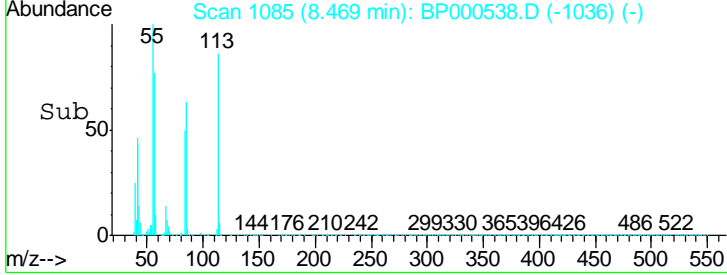
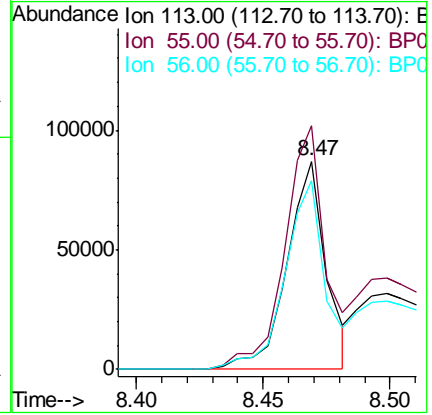
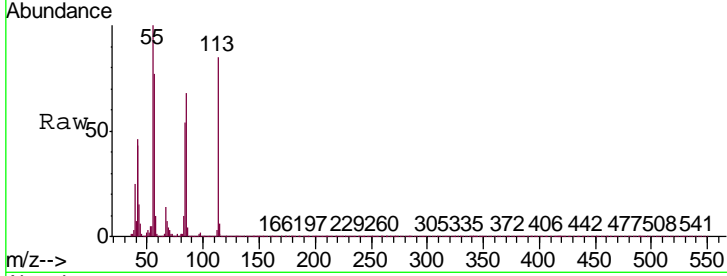

#36
 4-Chloro-3-methylphenol
 Concen: 42.304 ng
 RT: 8.60 min Scan# 1108
 Delta R.T. -0.01 min
 Lab File: BP000538.D
 Acq: 07 Oct 2019 13:17

Tgt Ion	Resp	Lower	Upper
107	514053		
144	26.3	21.8	32.8
142	80.6	65.5	98.3

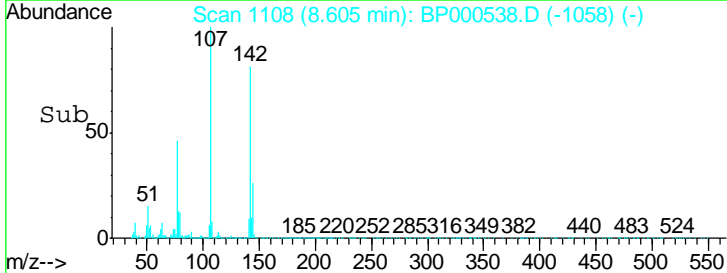
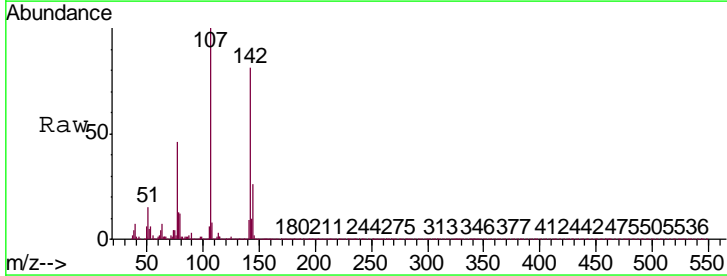
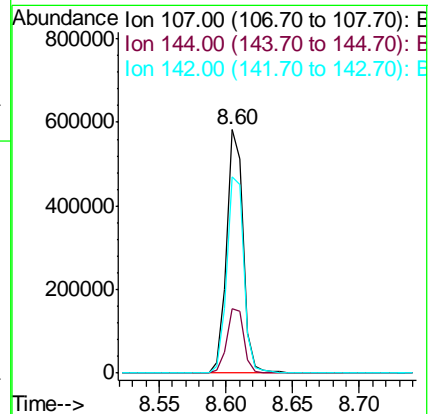
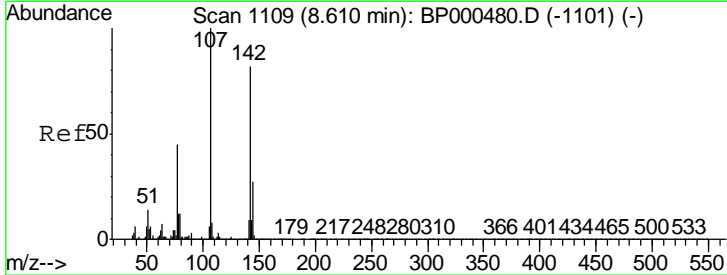

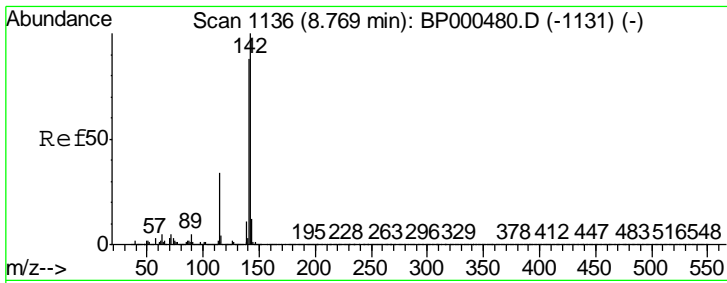

#37
 2-Methylnaphthalene
 Concen: 43.928 ng
 RT: 8.76 min Scan# 1135
 Delta R.T. -0.01 min
 Lab File: BP000538.D
 Acq: 07 Oct 2019 13:17

Instrument :
 BNA_P
 ClientSampleId :
 PB123680BS

Tgt Ion	Resp	Lower	Upper
142	1187140		
141	88.8	70.6	106.0
115	33.2	27.4	41.0

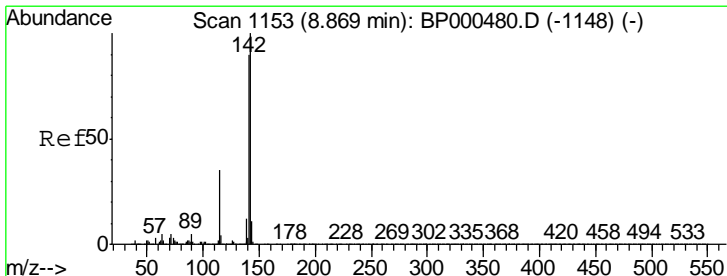
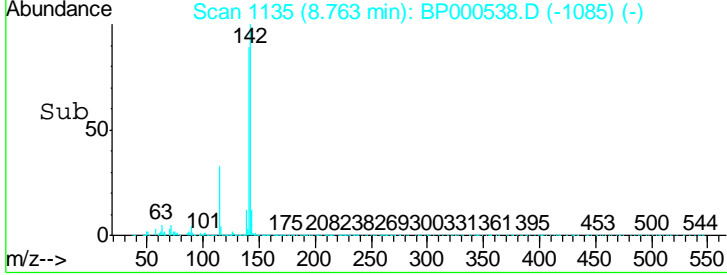
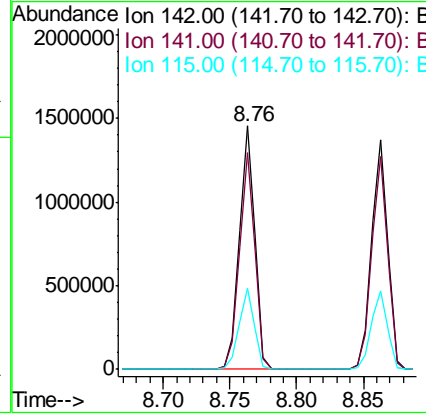
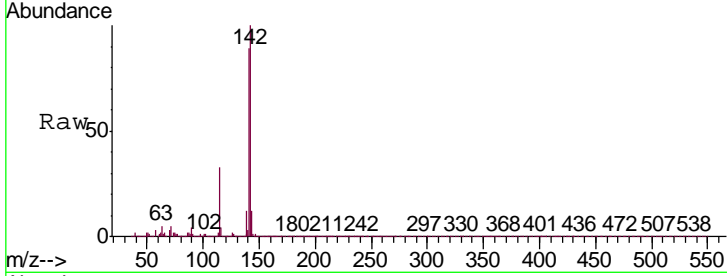

#38
 1-Methylnaphthalene
 Concen: 43.923 ng
 RT: 8.86 min Scan# 1152
 Delta R.T. -0.01 min
 Lab File: BP000538.D
 Acq: 07 Oct 2019 13:17

Tgt Ion	Resp	Lower	Upper
142	1121590		
141	92.8	71.9	107.9
116	3.6	3.0	4.4

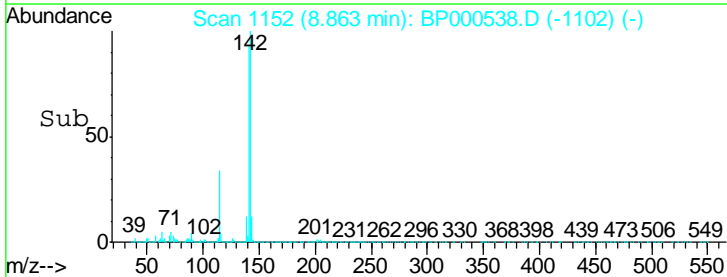
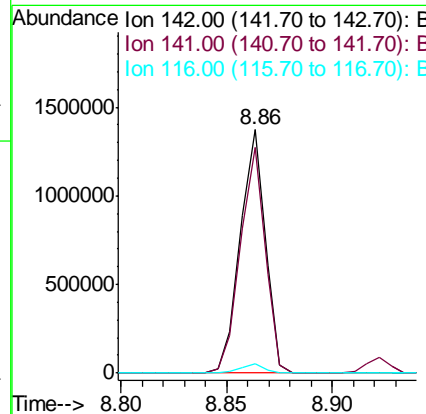
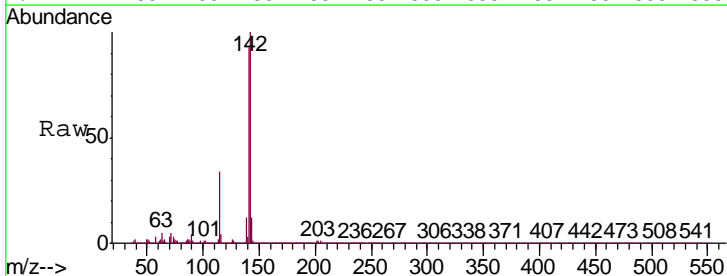

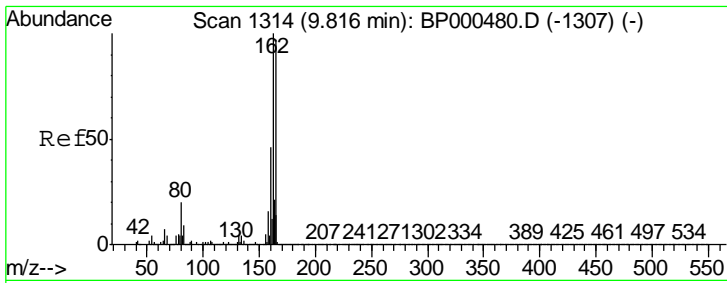

#39
 Acenaphthene-d10
 Concen: 20.000 ng
 RT: 9.81 min Scan# 1313
 Delta R.T. -0.01 min
 Lab File: BP000538.D
 Acq: 07 Oct 2019 13:17

Instrument :
 BNA_P
 ClientSampleId :
 PB123680BS

Tgt Ion	Resp	Lower	Upper
164	100		
162	99.4	82.2	123.2
160	44.3	37.6	56.4

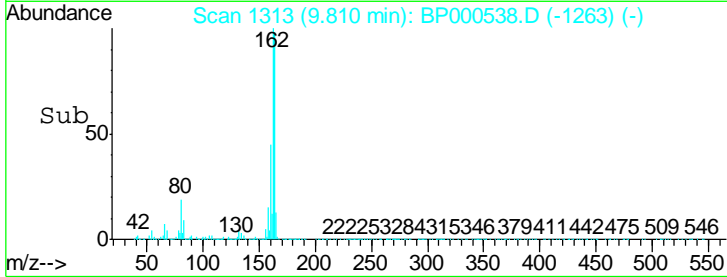
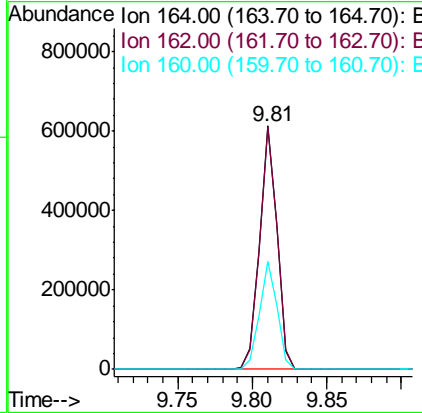
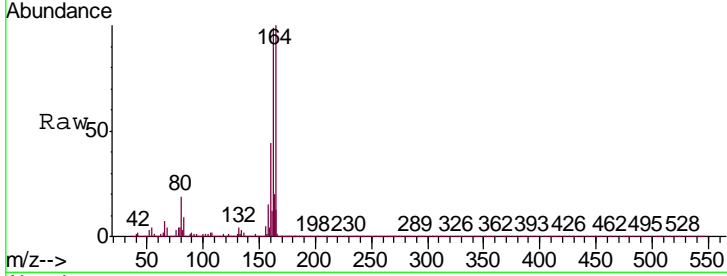

#40
 1,2,4,5-Tetrachlorobenzene
 Concen: 38.202 ng
 RT: 8.93 min Scan# 1164
 Delta R.T. -0.01 min
 Lab File: BP000538.D
 Acq: 07 Oct 2019 13:17

Tgt Ion	Resp	Lower	Upper
216	100		
214	79.3	62.7	94.1
179	20.5	16.7	25.1
108	19.0	13.7	20.5

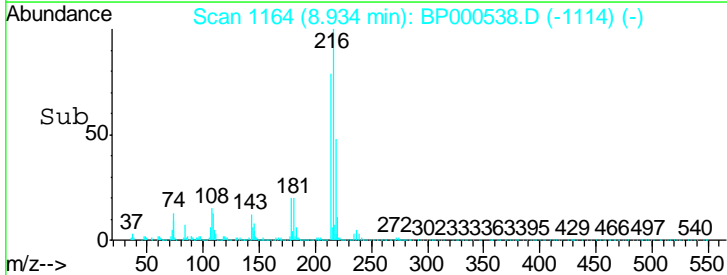
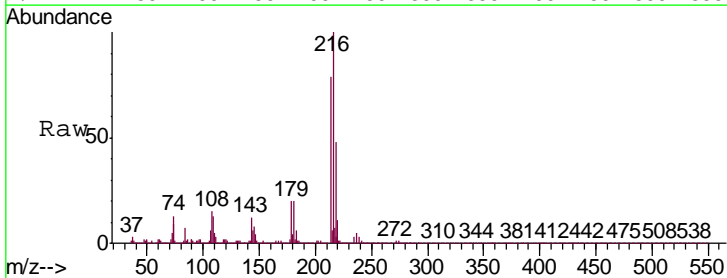
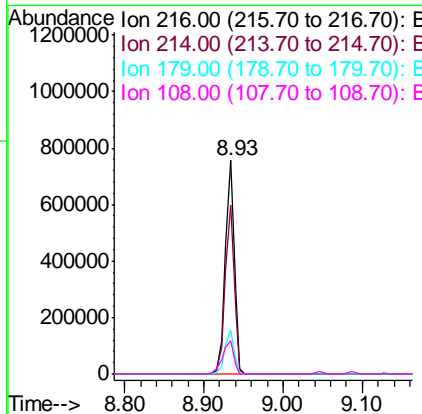
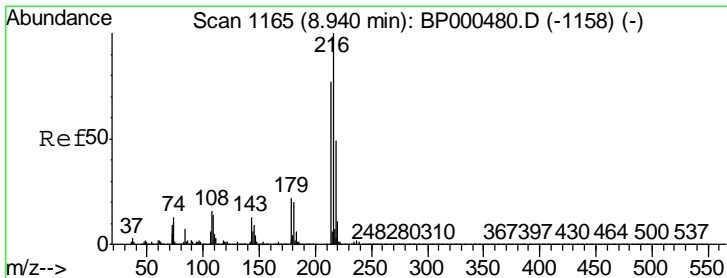

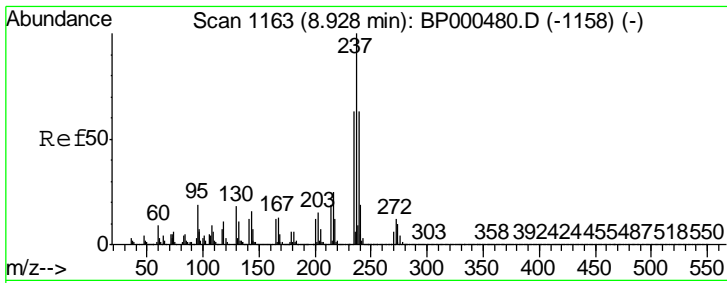

#41
 Hexachlorocyclopentadiene
 Concen: 85.505 ng
 RT: 8.92 min Scan# 1162
 Delta R.T. -0.01 min
 Lab File: BP000538.D
 Acq: 07 Oct 2019 13:17

Instrument :
 BNA_P
 ClientSampleID :
 PB123680BS

Tgt Ion	Resp	Lower	Upper
237	531196		
235	62.7	42.9	82.9
272	12.9	0.0	32.4

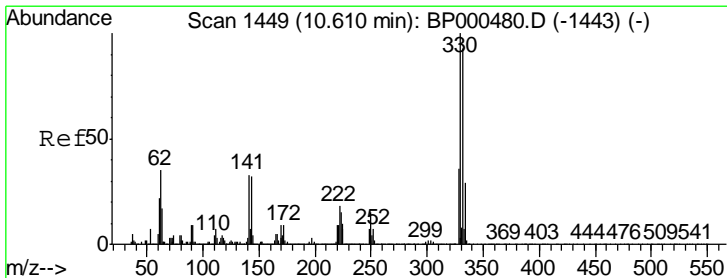
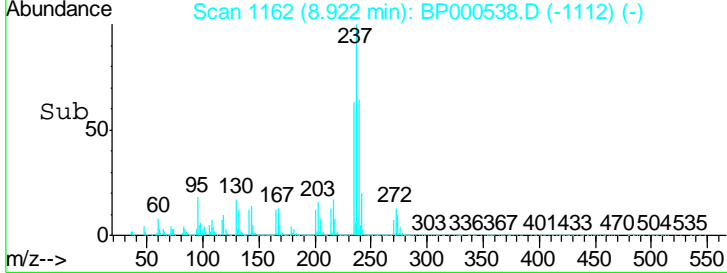
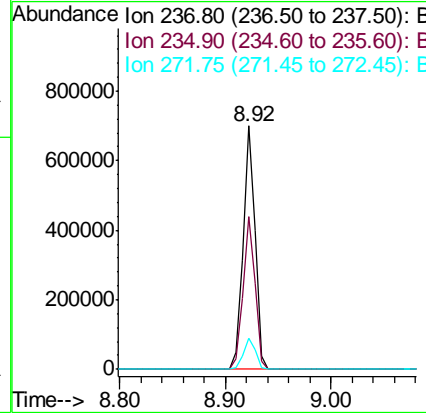
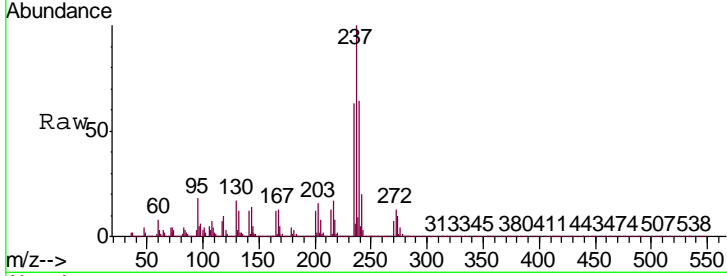

#42
 2,4,6-Tribromophenol
 Concen: 111.006 ng
 RT: 10.61 min Scan# 1449
 Delta R.T. 0.00 min
 Lab File: BP000538.D
 Acq: 07 Oct 2019 13:17

Tgt Ion	Resp	Lower	Upper
330	576315		
332	97.4	77.1	115.7
141	32.4	26.0	39.0

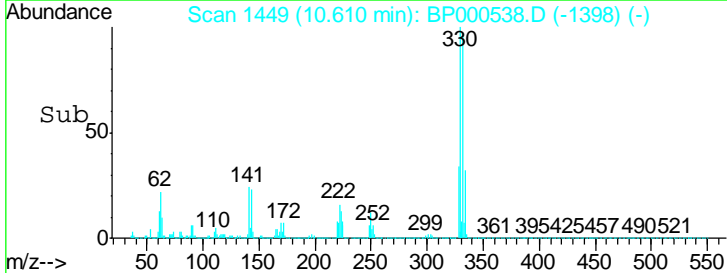
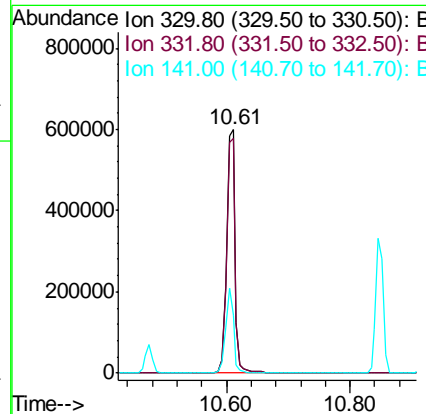
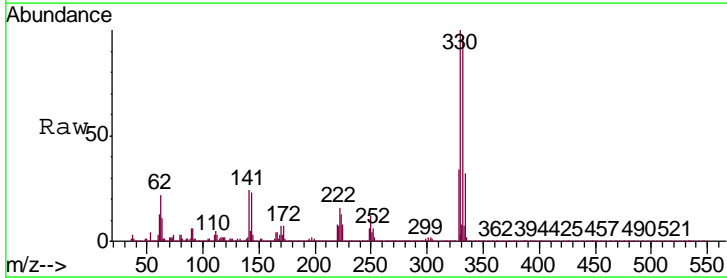

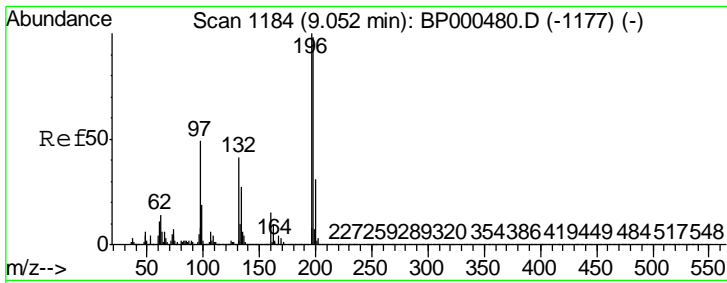

#43
 2,4,6-Trichlorophenol
 Concen: 39.195 ng
 RT: 9.05 min Scan# 1183
 Delta R.T. -0.01 min
 Lab File: BP000538.D
 Acq: 07 Oct 2019 13:17

Instrument :
 BNA_P
 ClientSampleId :
 PB123680BS

Tgt Ion	Resp	Lower	Upper
196	372063		
198	97.2	78.2	117.2
200	31.6	24.9	37.3

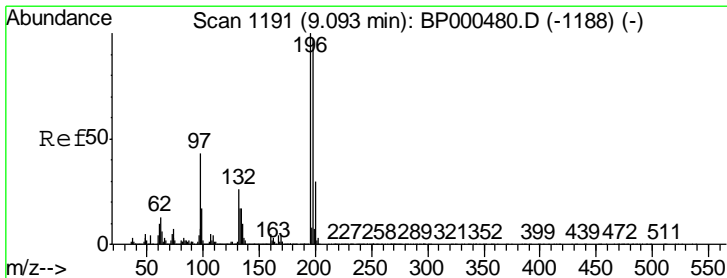
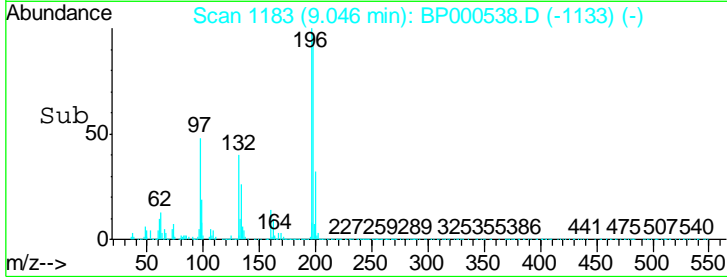
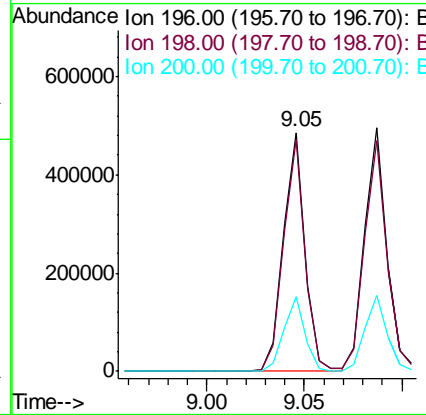
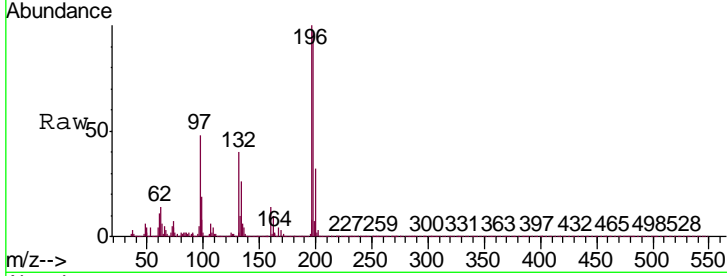

#44
 2,4,5-Trichlorophenol
 Concen: 40.994 ng
 RT: 9.09 min Scan# 1190
 Delta R.T. -0.01 min
 Lab File: BP000538.D
 Acq: 07 Oct 2019 13:17

Tgt Ion	Resp	Lower	Upper
196	401783		
198	94.7	77.4	116.0
97	42.2	34.6	51.8
132	24.9	20.6	30.8

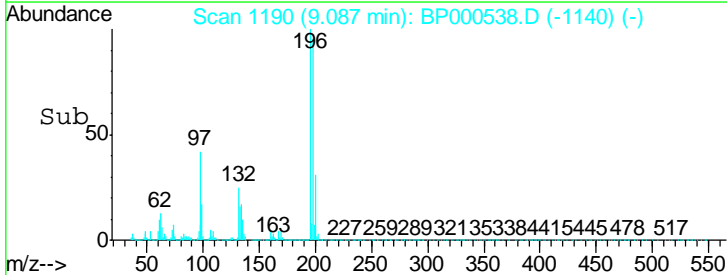
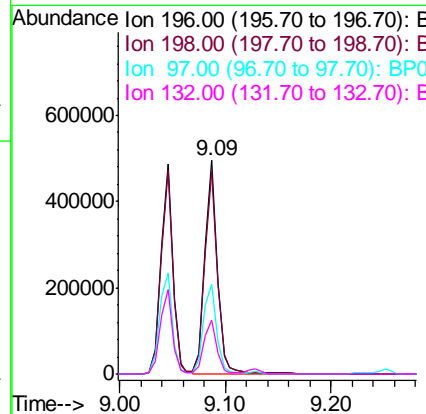
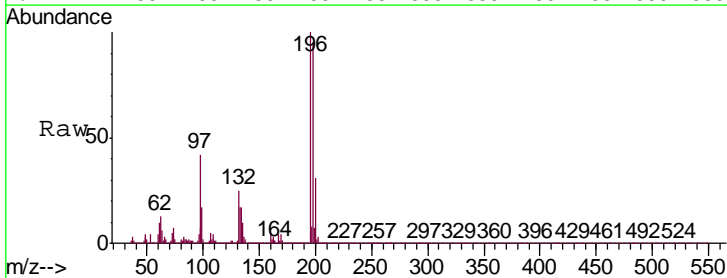

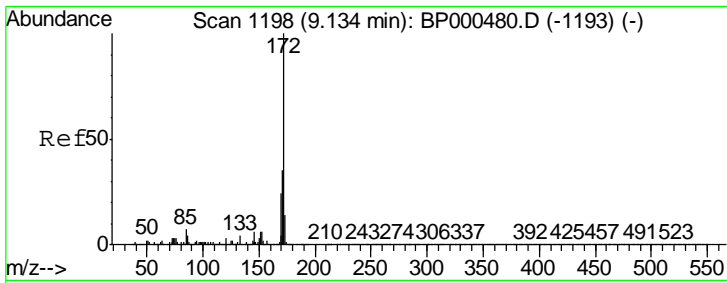

#45
 2-Fluorobiphenyl
 Concen: 66.182 ng
 RT: 9.13 min Scan# 1197
 Delta R.T. -0.01 min
 Lab File: BP000538.D
 Acq: 07 Oct 2019 13:17

Instrument :
 BNA_P
 ClientSampled :
 PB123680BS

Tgt Ion	Resp	Lower	Upper
172	1992853		
171	35.5	28.4	42.6
170	24.3	19.1	28.7

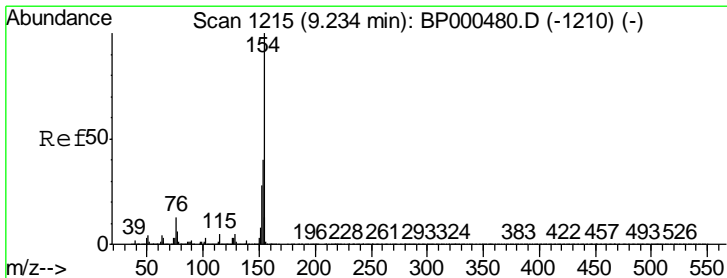
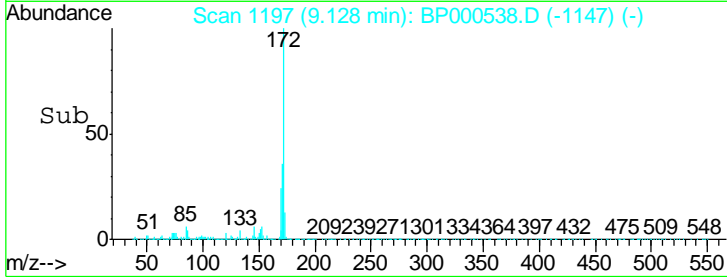
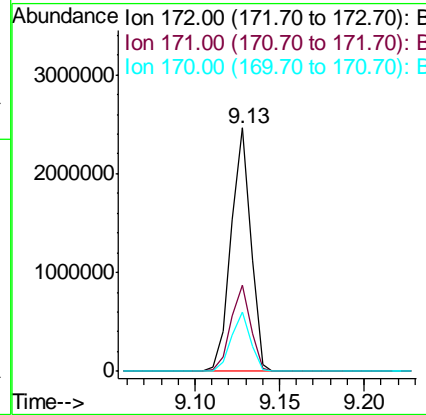
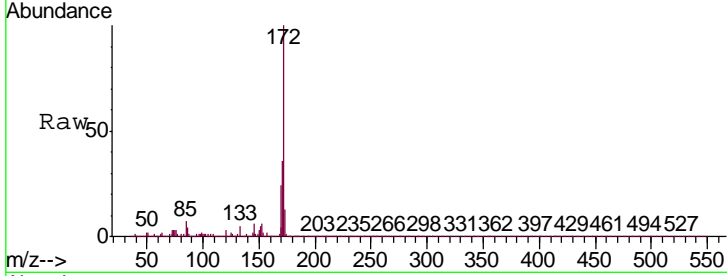

#46
 1,1'-Biphenyl
 Concen: 39.400 ng
 RT: 9.23 min Scan# 1214
 Delta R.T. -0.01 min
 Lab File: BP000538.D
 Acq: 07 Oct 2019 13:17

Tgt Ion	Resp	Lower	Upper
154	1448933		
153	40.5	19.9	59.9
76	12.0	0.0	32.8

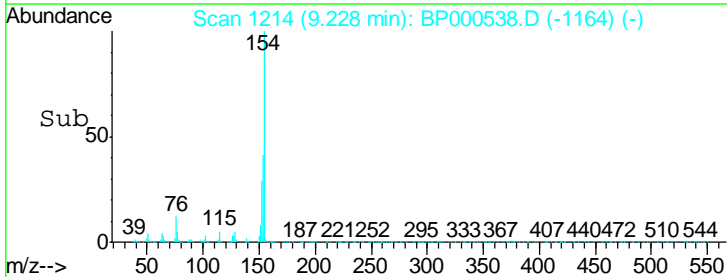
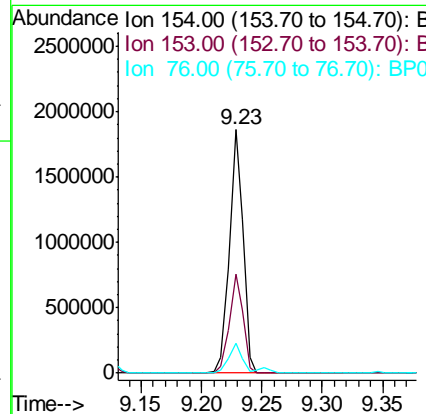
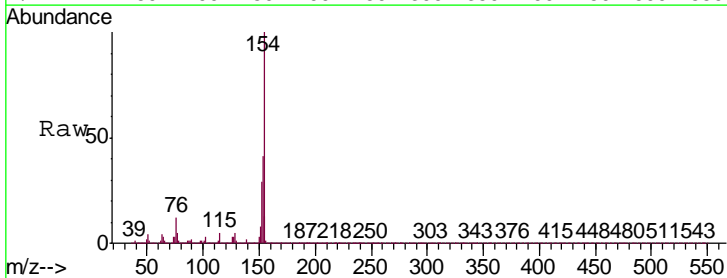

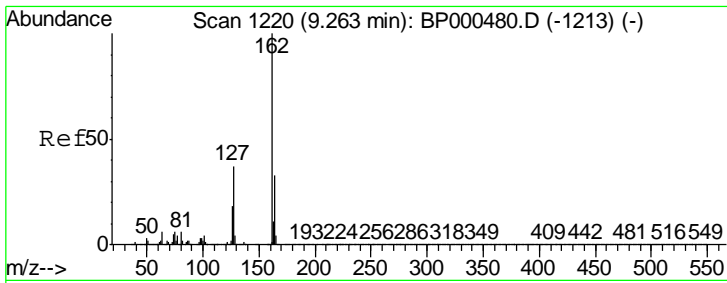

#47
 2-Chloronaphthalene
 Concen: 39.486 ng
 RT: 9.25 min Scan# 1218
 Delta R.T. -0.01 min
 Lab File: BP000538.D
 Acq: 07 Oct 2019 13:17

Instrument :
 BNA_P
 ClientSampleId :
 PB123680BS

Tgt Ion	Resp	Lower	Upper
162	1122869		
127	39.2	29.8	44.6
164	33.0	26.6	39.8

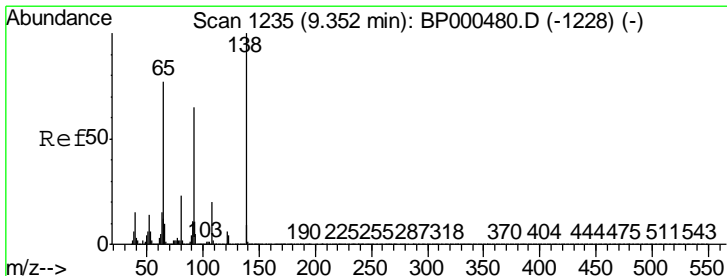
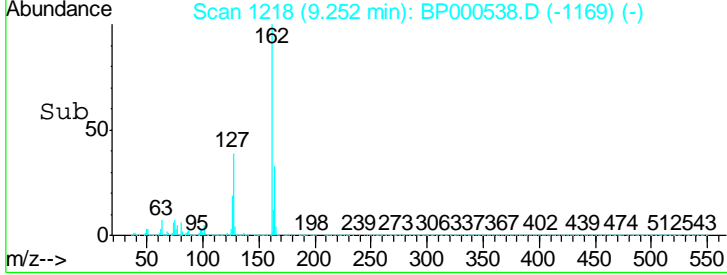
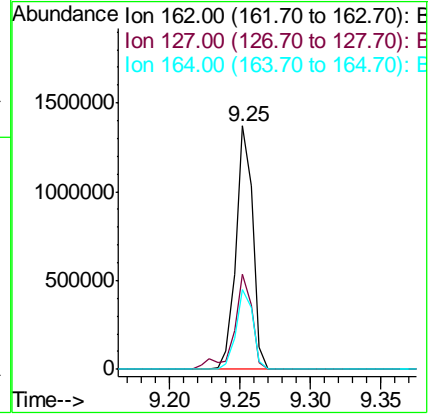
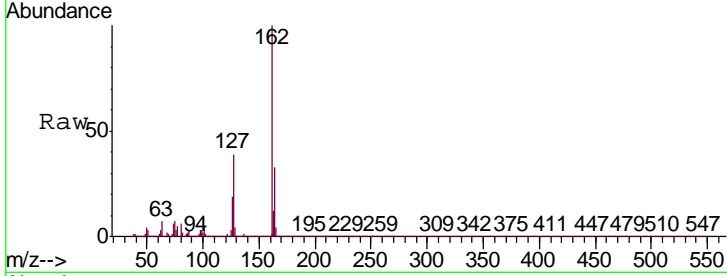

#48
 2-Nitroaniline
 Concen: 39.168 ng
 RT: 9.35 min Scan# 1234
 Delta R.T. -0.01 min
 Lab File: BP000538.D
 Acq: 07 Oct 2019 13:17

Tgt Ion	Resp	Lower	Upper
65	269659		
92	83.8	67.0	100.4
138	133.6	103.5	155.3

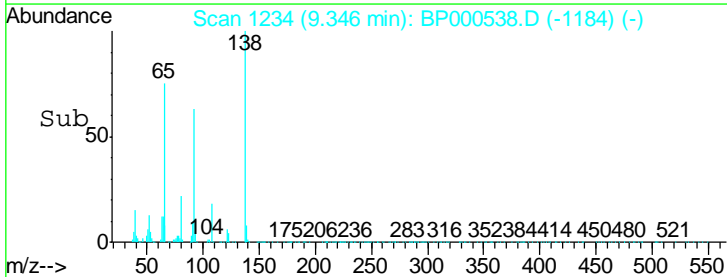
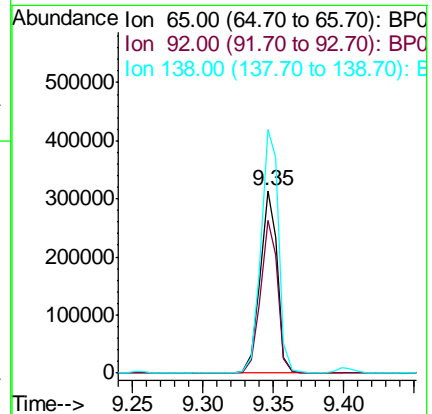
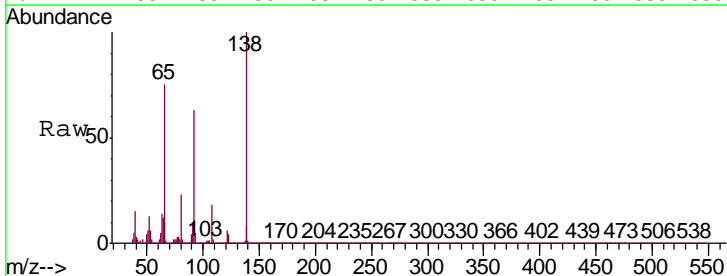

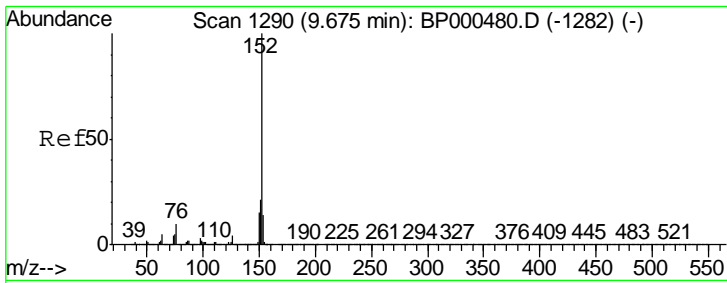

#49
 Acenaphthylene
 Concen: 41.452 ng
 RT: 9.67 min Scan# 1289
 Delta R.T. -0.01 min
 Lab File: BP000538.D
 Acq: 07 Oct 2019 13:17

Instrument :
 BNA_P
 ClientSampleID :
 PB123680BS

Tgt Ion	Resp	Lower	Upper
152	1778416		
151	20.2	16.6	25.0
153	13.6	11.0	16.6

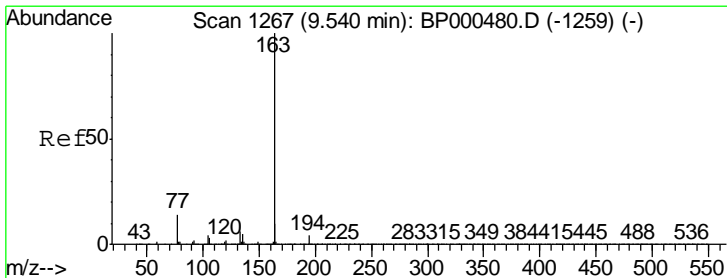
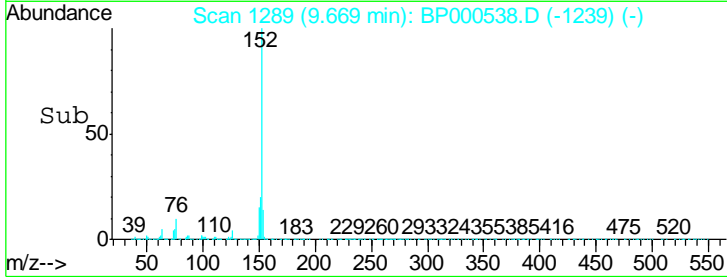
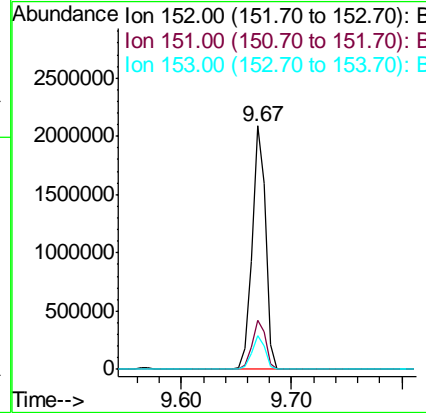
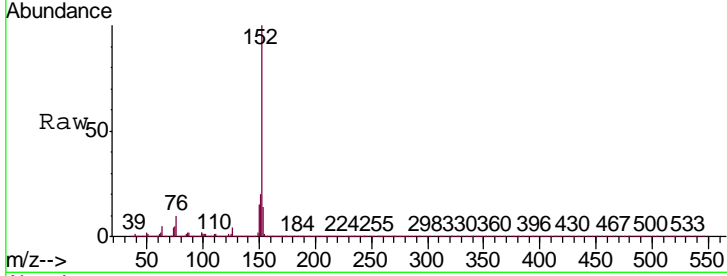

#50
 Dimethylphthalate
 Concen: 39.095 ng
 RT: 9.53 min Scan# 1266
 Delta R.T. -0.01 min
 Lab File: BP000538.D
 Acq: 07 Oct 2019 13:17

Tgt Ion	Resp	Lower	Upper
163	1323498		
194	4.5	3.4	5.2
164	9.9	8.0	12.0

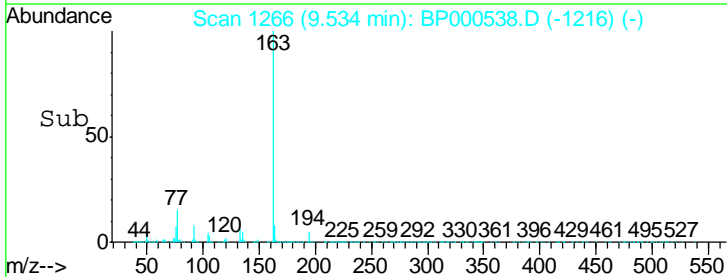
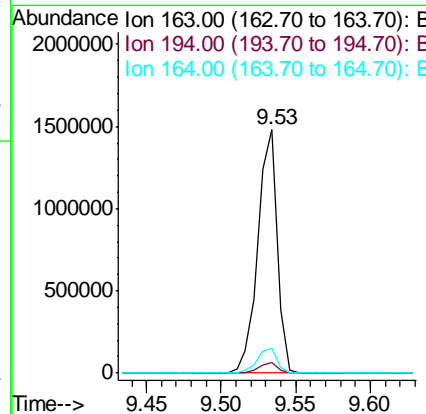
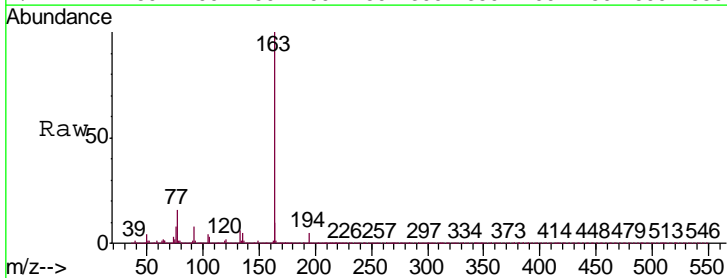

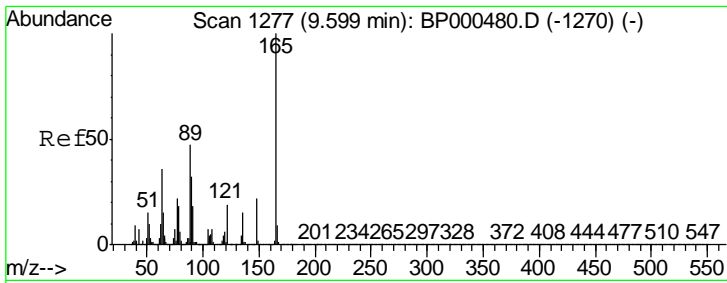

#51
 2,6-Dinitrotoluene
 Concen: 39.963 ng
 RT: 9.59 min Scan# 1276
 Delta R.T. -0.01 min
 Lab File: BP000538.D
 Acq: 07 Oct 2019 13:17

Instrument :
 BNA_P
 ClientSampleId :
 PB123680BS

Tgt Ion	Resp	Lower	Upper
165	100		
63	38.3	29.9	44.9
89	47.6	37.3	55.9

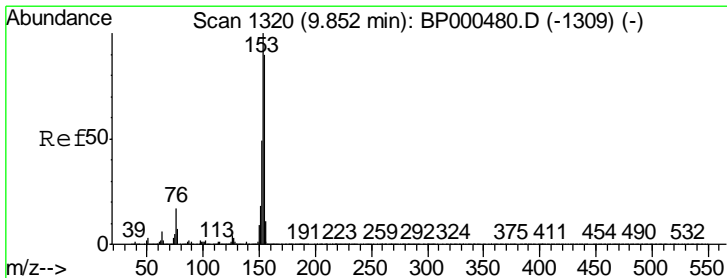
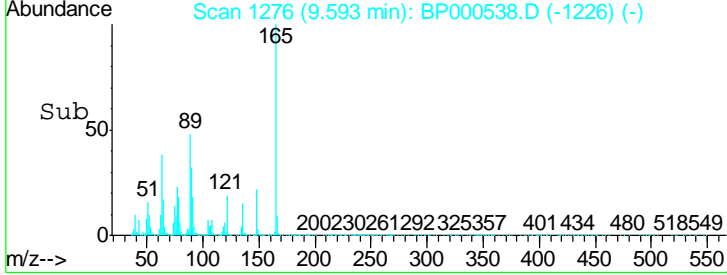
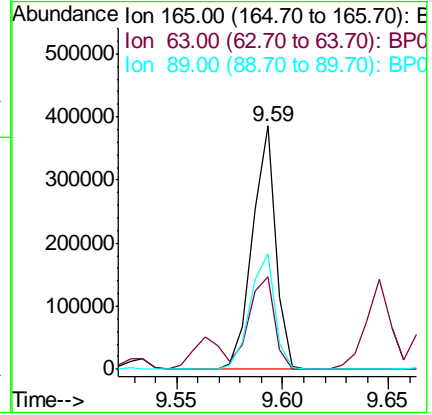
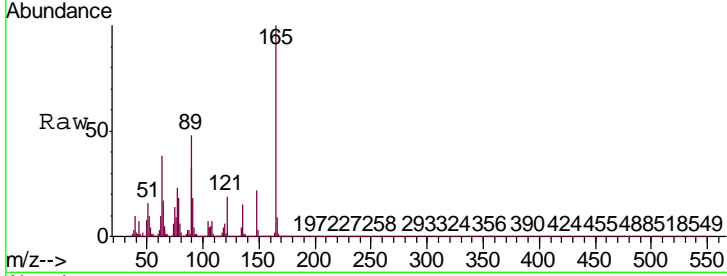

#52
 Acenaphthene
 Concen: 40.368 ng
 RT: 9.85 min Scan# 1319
 Delta R.T. -0.01 min
 Lab File: BP000538.D
 Acq: 07 Oct 2019 13:17

Tgt Ion	Resp	Lower	Upper
154	100		
153	111.1	89.4	134.0
152	54.1	43.8	65.8

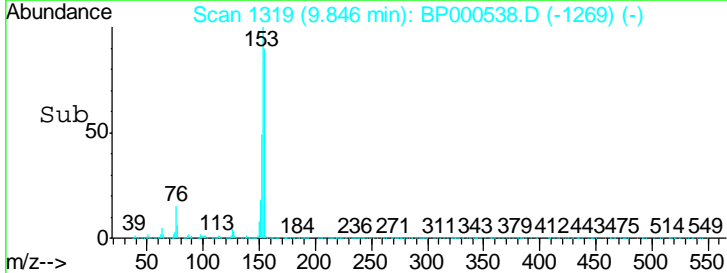
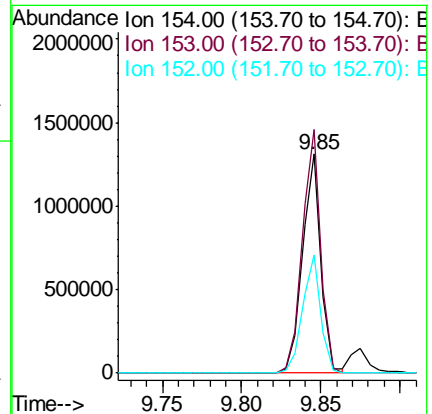
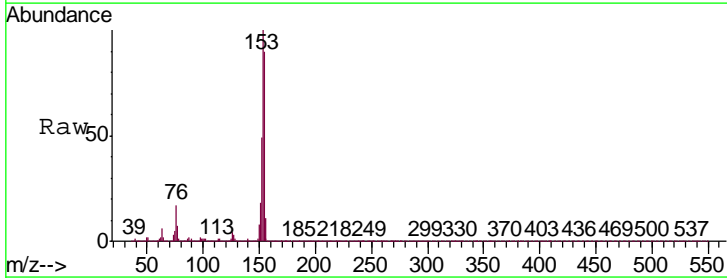

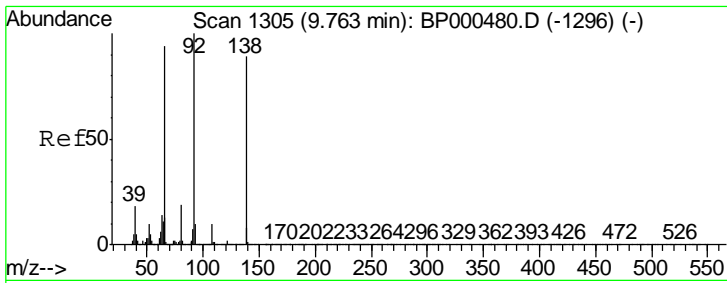

#53
 3-Nitroaniline
 Concen: 24.355 ng
 RT: 9.76 min Scan# 1304
 Delta R.T. -0.01 min
 Lab File: BP000538.D
 Acq: 07 Oct 2019 13:17

Instrument :
 BNA_P
 ClientSampled :
 PB123680BS

Tgt Ion	Resp	Lower	Upper
138	100		
108	10.8	8.8	13.2
92	111.3	90.4	135.6

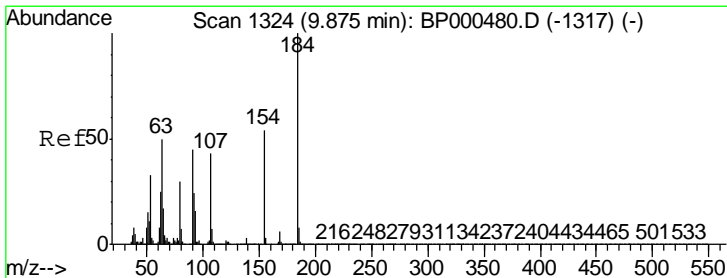
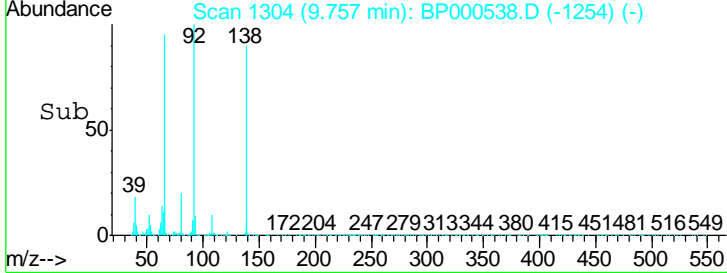
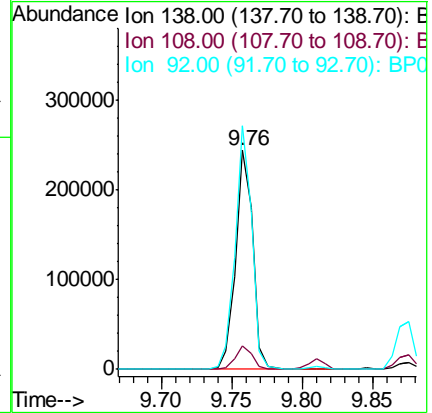
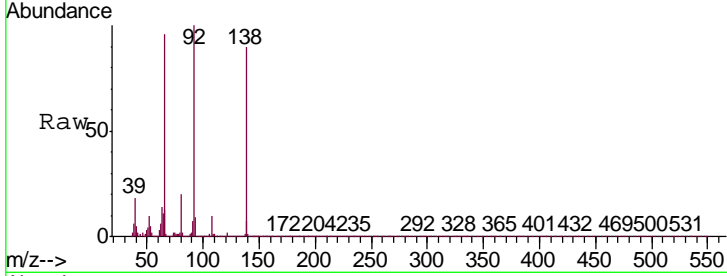

#54
 2,4-Dinitrophenol
 Concen: 88.048 ng
 RT: 9.88 min Scan# 1324
 Delta R.T. 0.00 min
 Lab File: BP000538.D
 Acq: 07 Oct 2019 13:17

Tgt Ion	Resp	Lower	Upper
184	100		
63	44.2	41.0	61.4
154	57.7	49.8	74.8

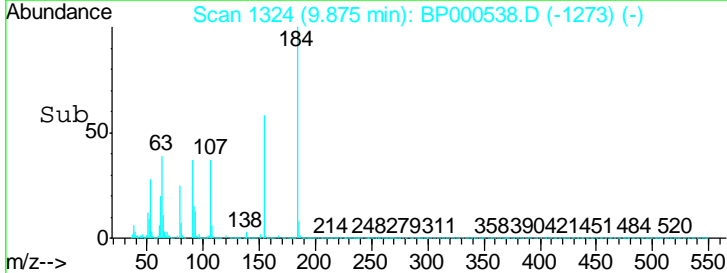
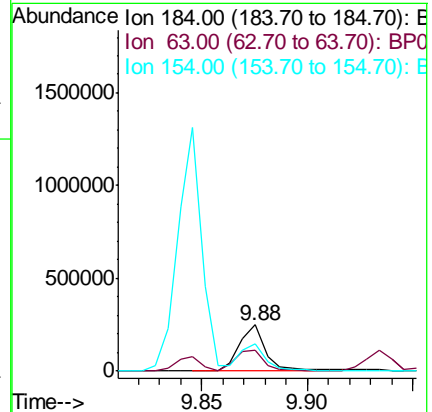
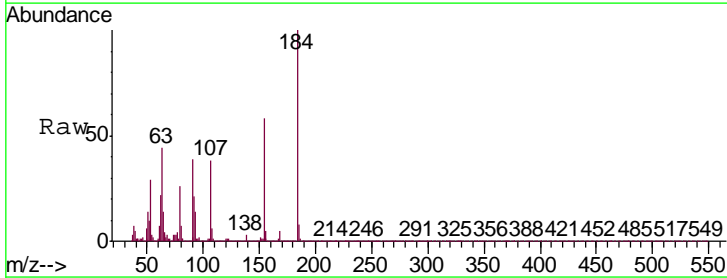

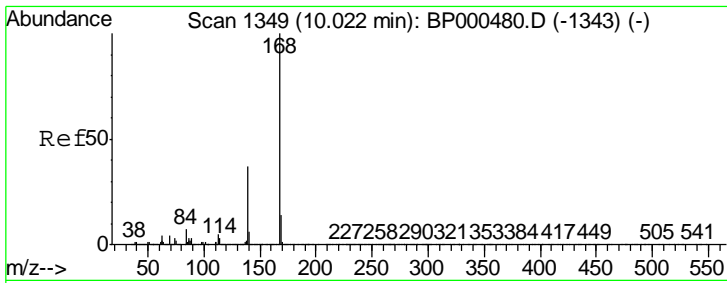

#55
 Dibenzofuran
 Concen: 41.736 ng
 RT: 10.02 min Scan# 1348
 Delta R.T. -0.01 min
 Lab File: BP000538.D
 Acq: 07 Oct 2019 13:17

Instrument :
 BNA_P
 ClientSampleID :
 PB123680BS

Tgt Ion	Resp	Lower	Upper
168	1623668		
139	37.0	29.5	44.3
169	14.1	11.1	16.7

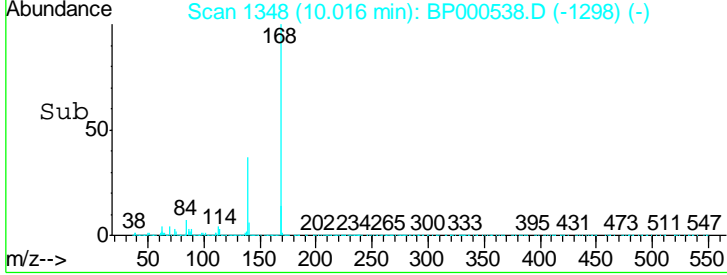
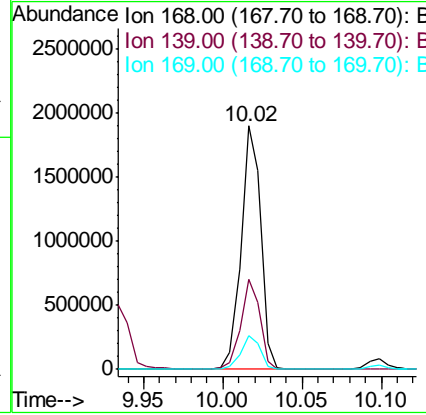
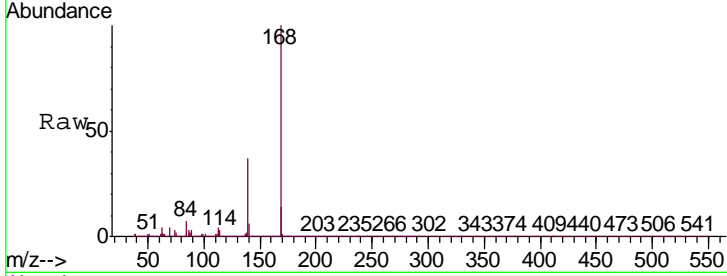

#56
 4-Nitrophenol
 Concen: 85.372 ng
 RT: 9.93 min Scan# 1334
 Delta R.T. 0.00 min
 Lab File: BP000538.D
 Acq: 07 Oct 2019 13:17

Tgt Ion	Resp	Lower	Upper
139	461055		
109	67.9	48.6	88.6
65	76.8	55.3	95.3

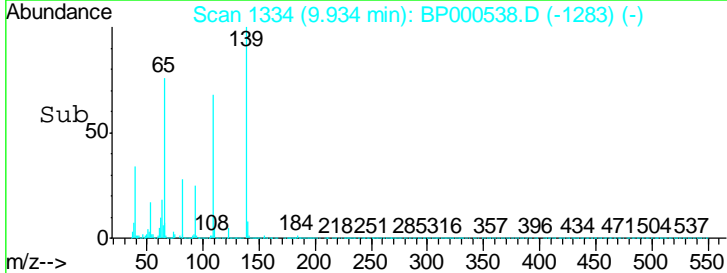
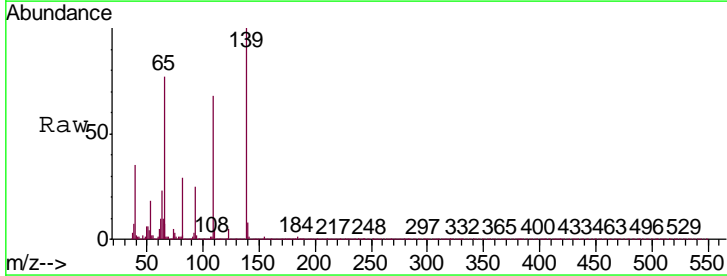
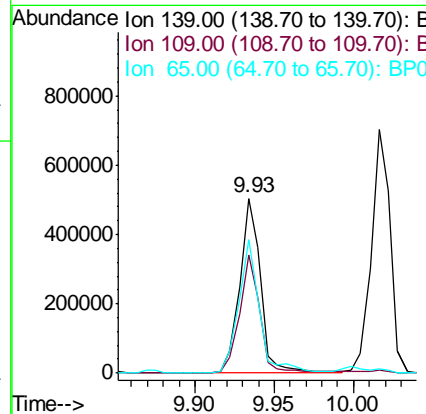
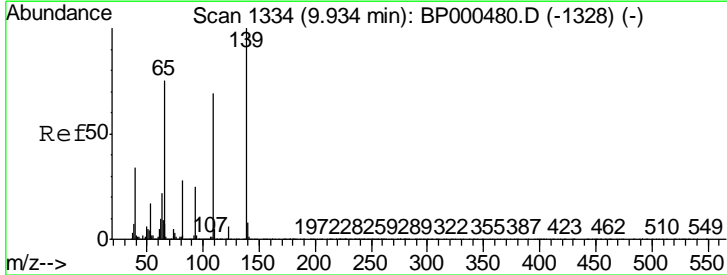

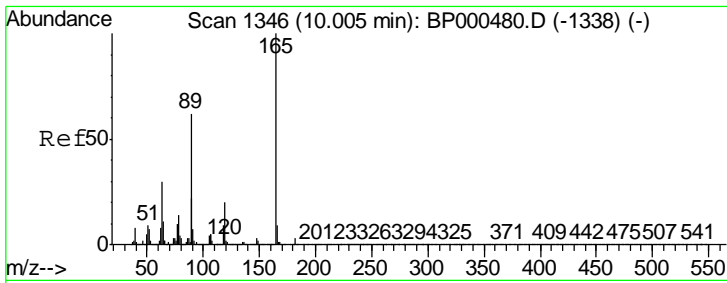

#57
 2,4-Dinitrotoluene
 Concen: 40.938 ng
 RT: 10.00 min Scan# 1345
 Delta R.T. -0.01 min
 Lab File: BP000538.D
 Acq: 07 Oct 2019 13:17

Instrument :
 BNA_P
 ClientSampled :
 PB123680BS

Tgt Ion	Resp	Lower	Upper
165	400717		
63	33.8	24.2	36.4
89	66.2	49.4	74.0
182	2.9	2.5	3.7

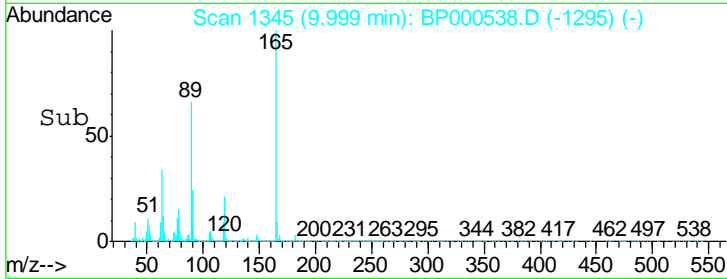
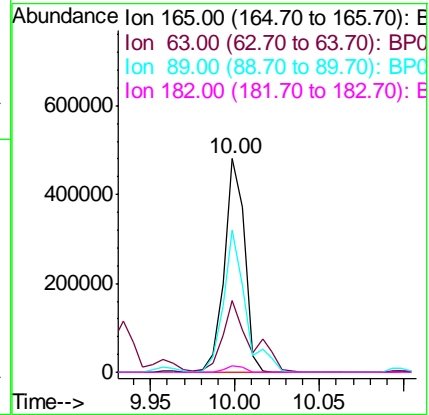
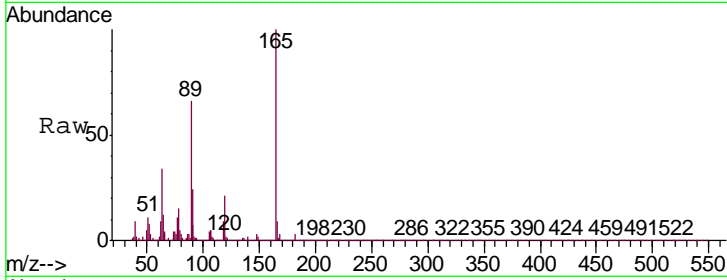

#58
 Fluorene
 Concen: 45.331 ng
 RT: 10.36 min Scan# 1407
 Delta R.T. -0.01 min
 Lab File: BP000538.D
 Acq: 07 Oct 2019 13:17

Tgt Ion	Resp	Lower	Upper
166	1256891		
165	95.5	77.3	115.9
167	13.5	10.6	16.0

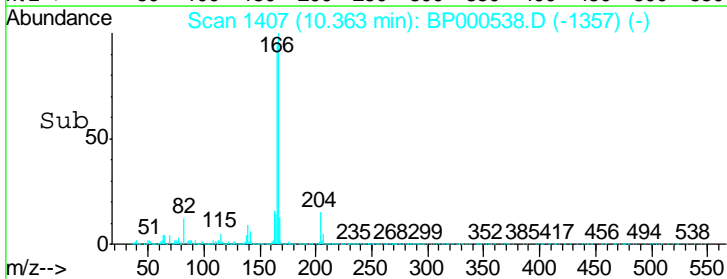
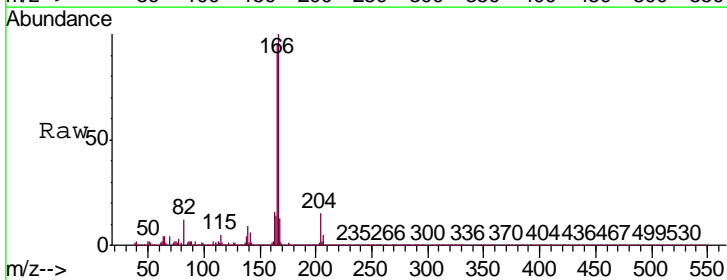
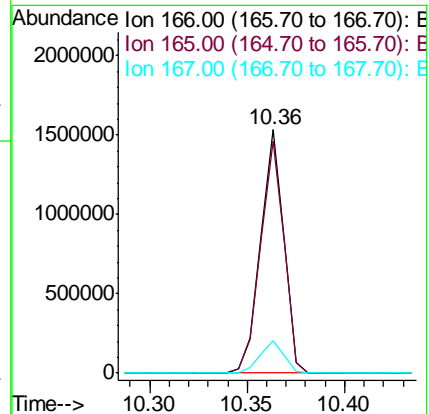
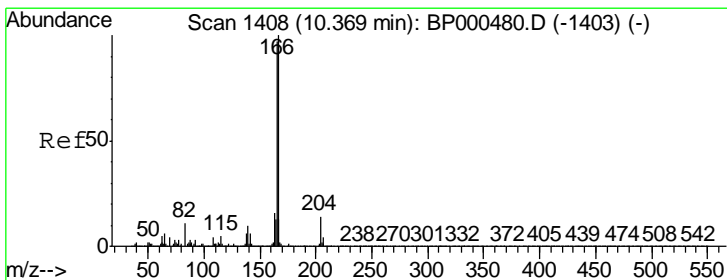

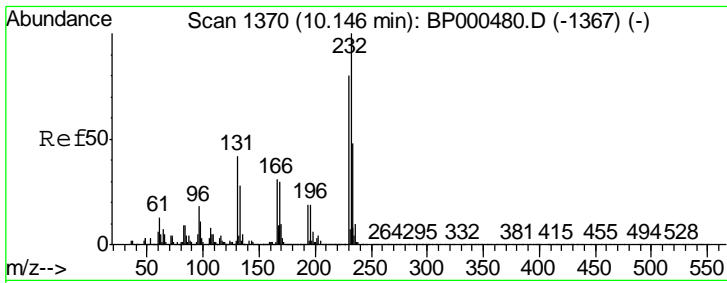

#59
 2,3,4,6-Tetrachlorophenol
 Concen: 40.433 ng
 RT: 10.14 min Scan# 1369
 Delta R.T. -0.01 min
 Lab File: BP000538.D
 Acq: 07 Oct 2019 13:17

Instrument :
 BNA_P
 ClientSampleId :
 PB123680BS

Tgt Ion	Resp	Lower	Upper
232	100		
131	41.3	32.1	48.1
130	2.2	1.6	2.4
166	29.7	23.0	34.4

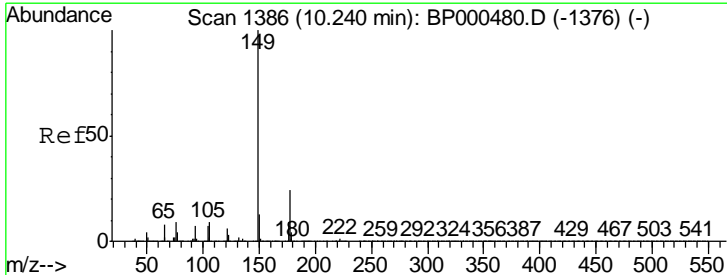
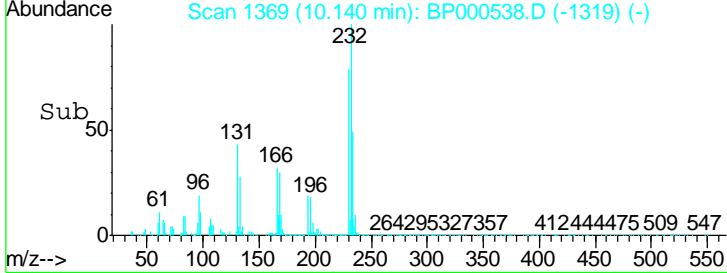
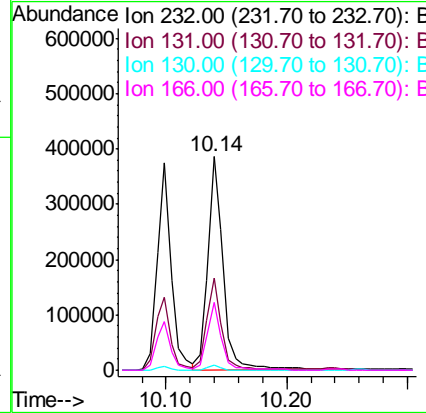
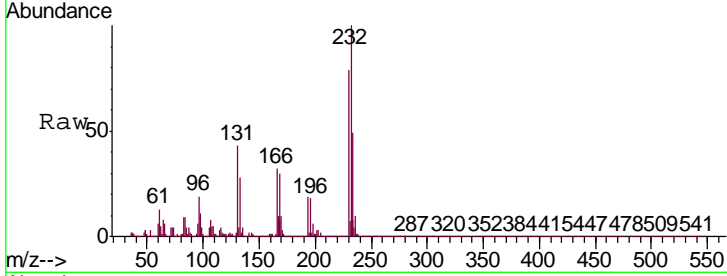

#60
 Diethylphthalate
 Concen: 39.951 ng
 RT: 10.24 min Scan# 1386
 Delta R.T. 0.00 min
 Lab File: BP000538.D
 Acq: 07 Oct 2019 13:17

Tgt Ion	Resp	Lower	Upper
149	100		
177	23.8	19.0	28.6
150	12.4	10.8	16.2

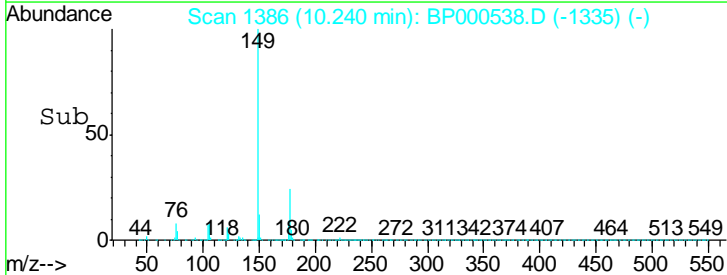
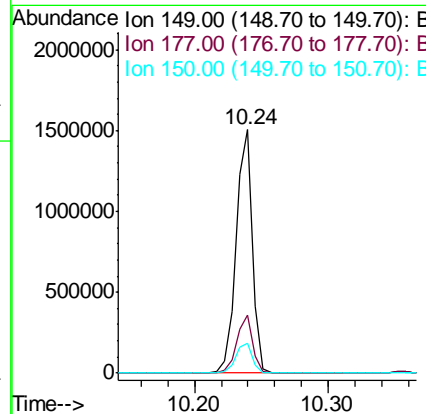
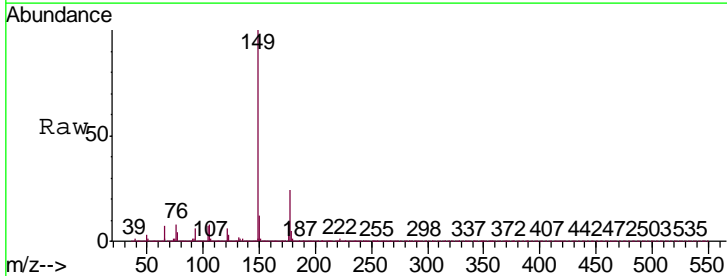

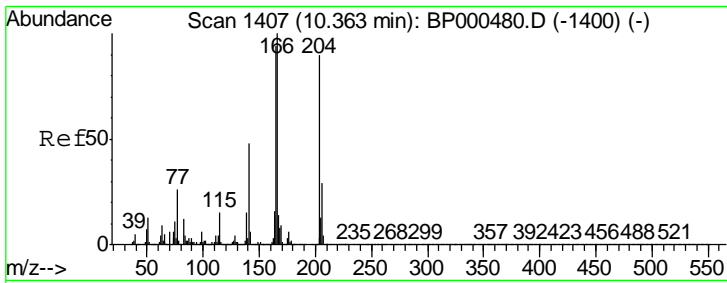

#61
 4-Chlorophenyl-phenylether
 Concen: 43.918 ng
 RT: 10.36 min Scan# 1406
 Delta R.T. -0.01 min
 Lab File: BP000538.D
 Acq: 07 Oct 2019 13:17

Instrument :
 BNA_P
 ClientSampleId :
 PB123680BS

Tgt Ion	Resp	Lower	Upper
204	654814		
206	32.9	25.8	38.8
141	51.3	42.8	64.2

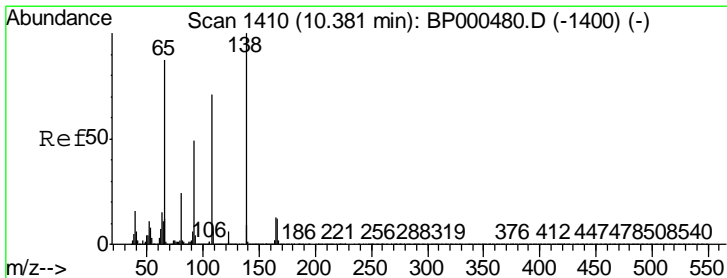
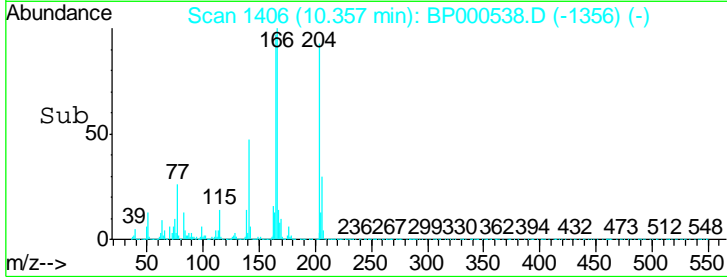
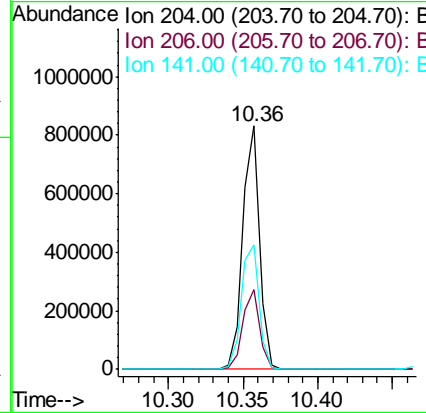
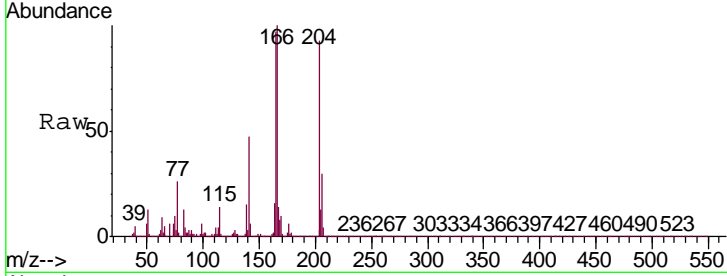

#62
 4-Nitroaniline
 Concen: 39.191 ng
 RT: 10.38 min Scan# 1409
 Delta R.T. -0.01 min
 Lab File: BP000538.D
 Acq: 07 Oct 2019 13:17

Tgt Ion	Resp	Lower	Upper
138	318840		
92	48.8	28.7	68.7
108	70.1	50.6	90.6

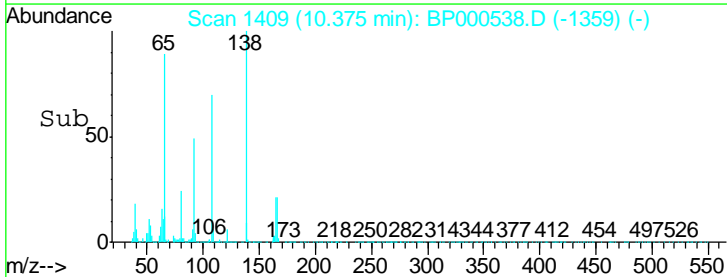
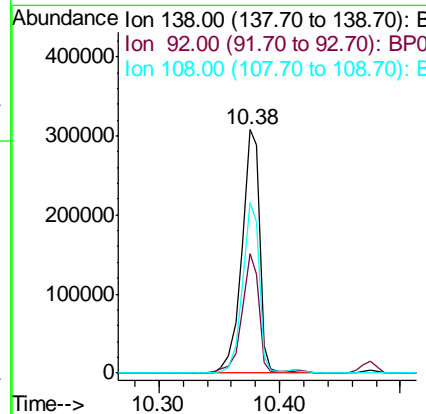
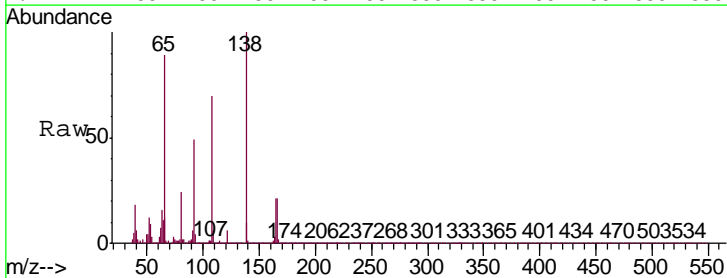

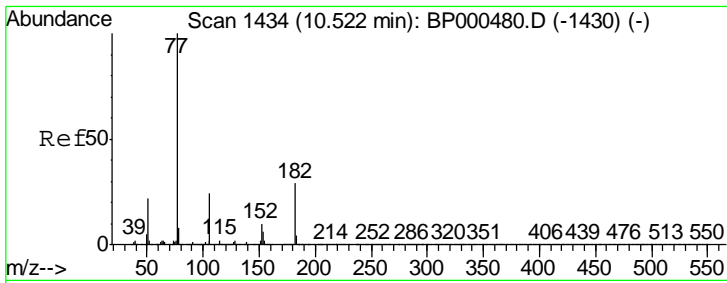

#63
 Azobenzene
 Concen: 45.580 ng
 RT: 10.52 min Scan# 1433
 Delta R.T. -0.01 min
 Lab File: BP000538.D
 Acq: 07 Oct 2019 13:17

Instrument :
 BNA_P
 ClientSampleId :
 PB123680BS

Tgt Ion	Resp	Lower	Upper
77	1124580		
182	28.8	9.0	49.0
105	23.8	3.8	43.8
51	22.4	1.9	41.9

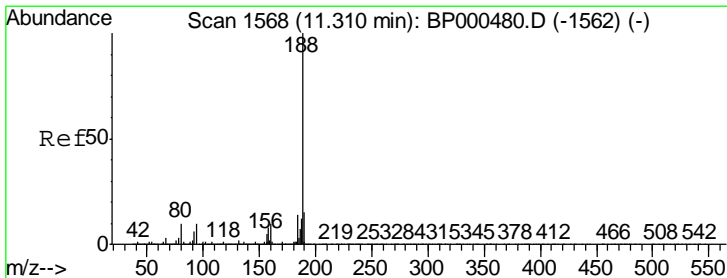
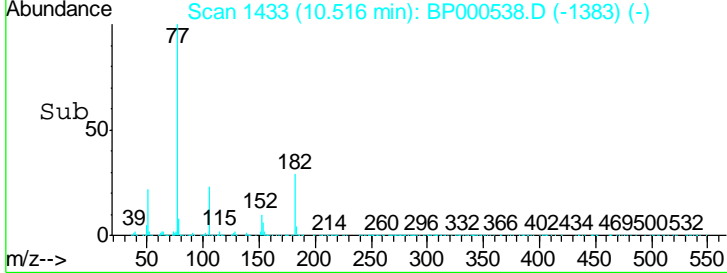
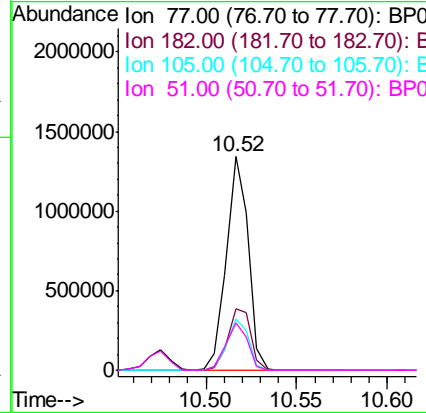
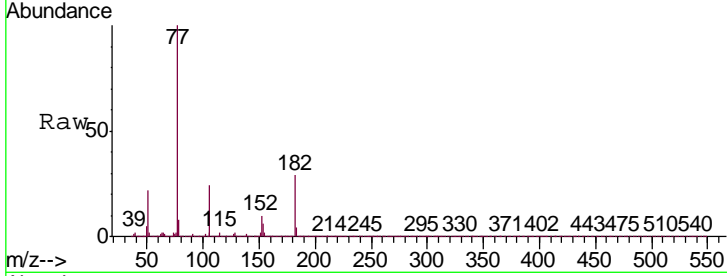

#64
 Phenanthrene-d10
 Concen: 20.000 ng
 RT: 11.30 min Scan# 1567
 Delta R.T. -0.01 min
 Lab File: BP000538.D
 Acq: 07 Oct 2019 13:17

Tgt Ion	Resp	Lower	Upper
188	919708		
94	10.3	8.2	12.2
80	10.7	8.3	12.5

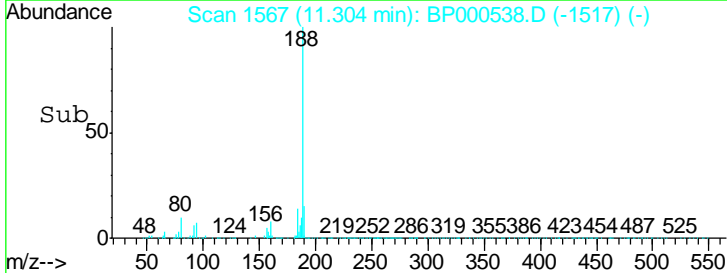
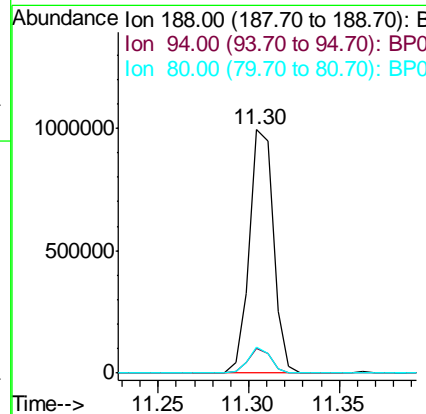
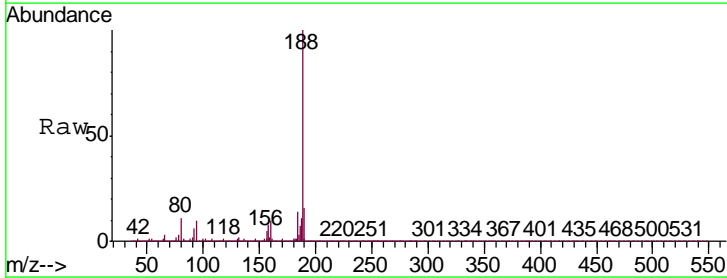

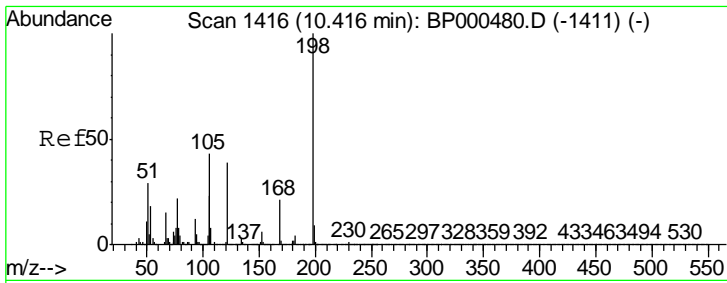

#65
 4,6-Dinitro-2-methylphenol
 Concen: 42.853 ng
 RT: 10.42 min Scan# 1416
 Delta R.T. 0.00 min
 Lab File: BP000538.D
 Acq: 07 Oct 2019 13:17

Instrument :
 BNA_P
 ClientSampled :
 PB123680BS

Tgt Ion	Resp	Lower	Upper
198	174713		
51	26.4	12.8	52.8
105	37.1	24.0	64.0

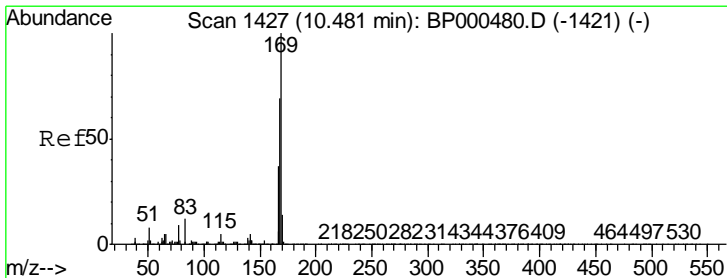
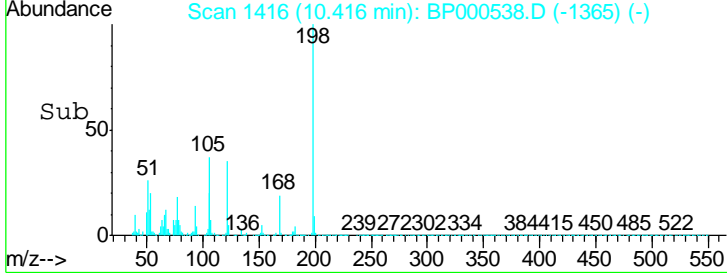
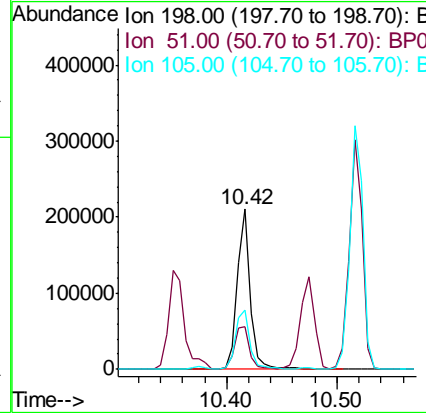
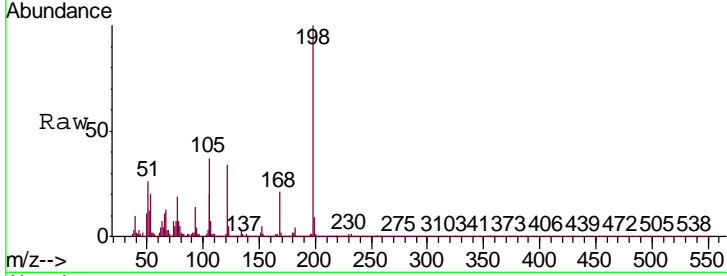

#66
 n-Nitrosodiphenylamine
 Concen: 42.466 ng
 RT: 10.48 min Scan# 1426
 Delta R.T. -0.01 min
 Lab File: BP000538.D
 Acq: 07 Oct 2019 13:17

Tgt Ion	Resp	Lower	Upper
169	1137512		
168	66.7	55.4	83.2
167	36.0	29.4	44.2

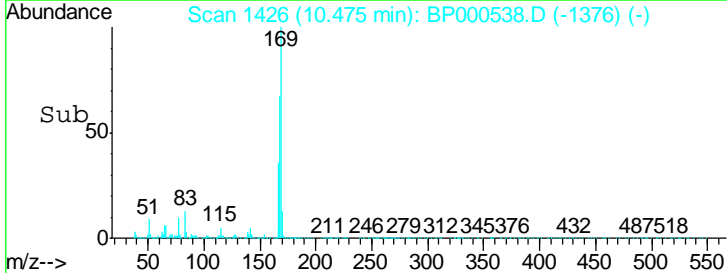
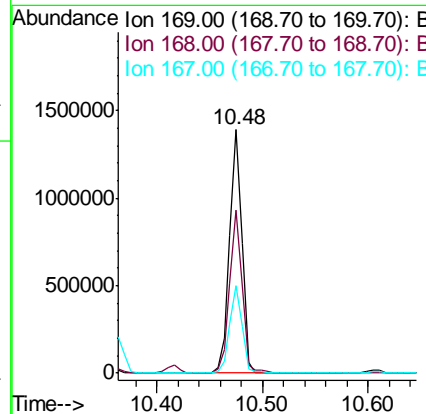
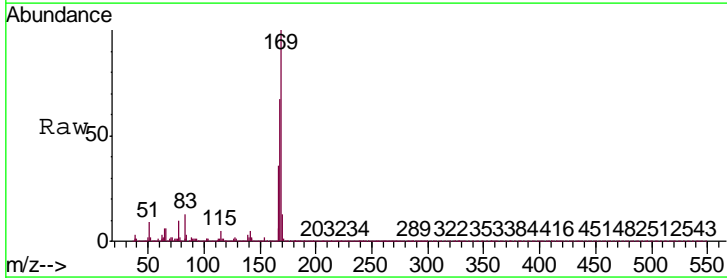

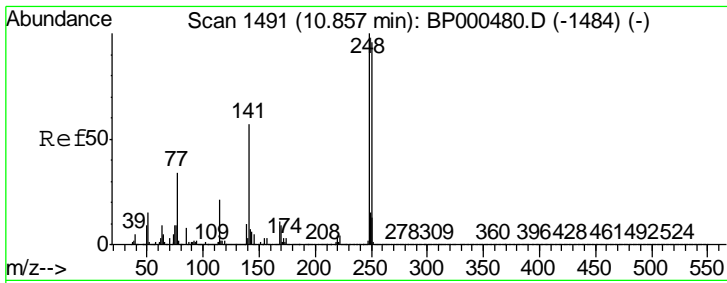

#67
 4-Bromophenyl-phenylether
 Concen: 38.940 ng
 RT: 10.85 min Scan# 1490
 Delta R.T. -0.01 min
 Lab File: BP000538.D
 Acq: 07 Oct 2019 13:17

Instrument :
 BNA_P
 ClientSampled :
 PB123680BS

Tgt Ion	Resp	Lower	Upper
248	403142		
250	96.7	77.2	115.8
141	58.7	45.3	67.9

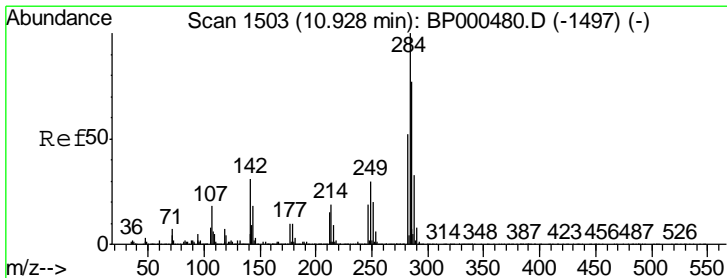
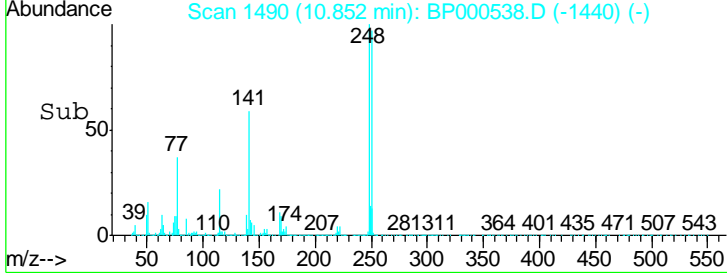
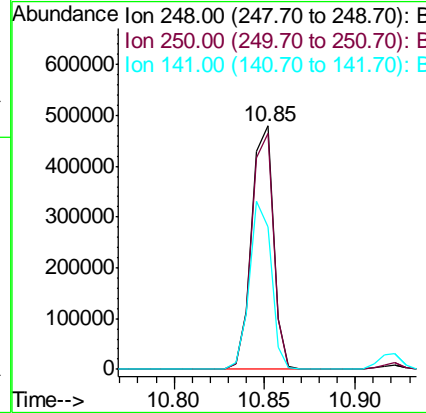
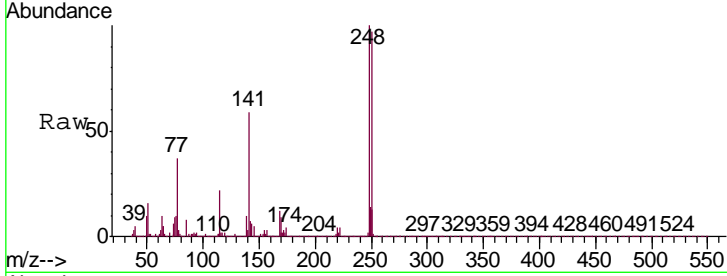

#68
 Hexachlorobenzene
 Concen: 37.122 ng
 RT: 10.92 min Scan# 1502
 Delta R.T. -0.01 min
 Lab File: BP000538.D
 Acq: 07 Oct 2019 13:17

Tgt Ion	Resp	Lower	Upper
284	436730		
142	31.0	24.6	37.0
249	31.3	24.1	36.1

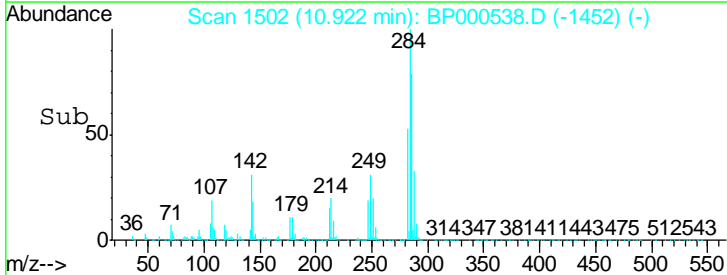
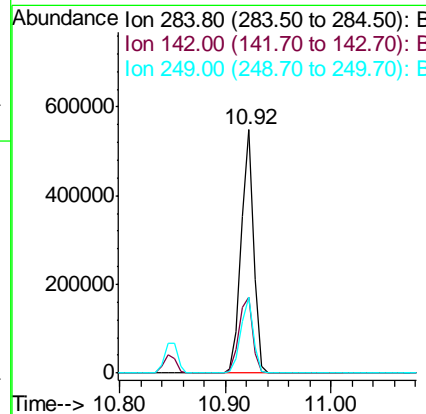
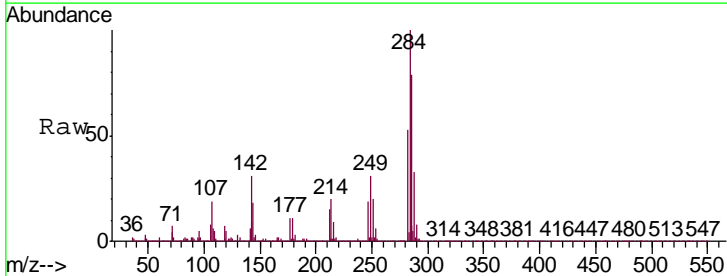

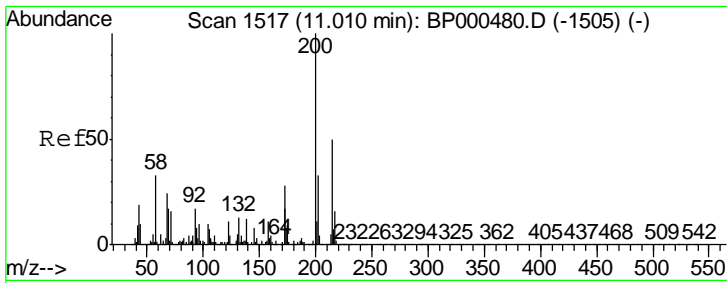

#69
 Atrazine
 Concen: 45.669 ng
 RT: 11.01 min Scan# 1517
 Delta R.T. 0.00 min
 Lab File: BP000538.D
 Acq: 07 Oct 2019 13:17

Instrument :
 BNA_P
 ClientSampled :
 PB123680BS

Tgt Ion	Resp	Lower	Upper
200	401453		
173	25.9	7.6	47.6
215	49.6	29.5	69.5

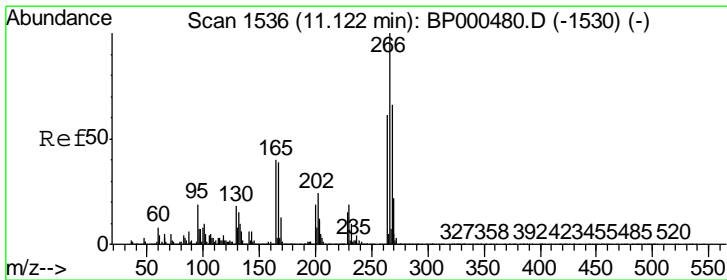
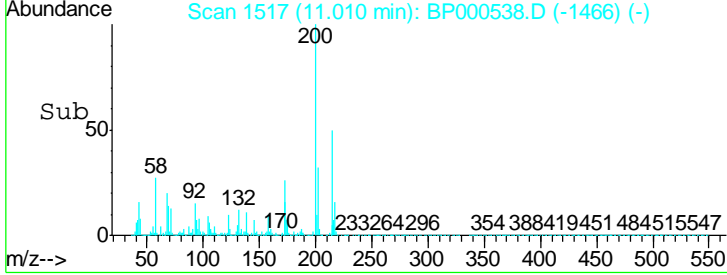
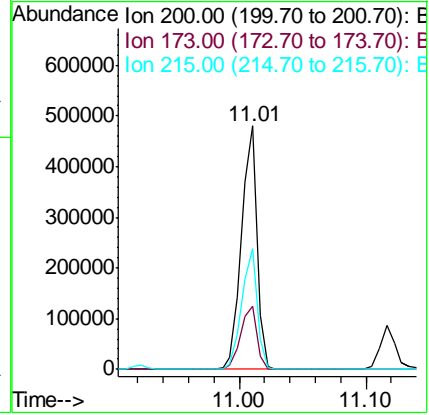
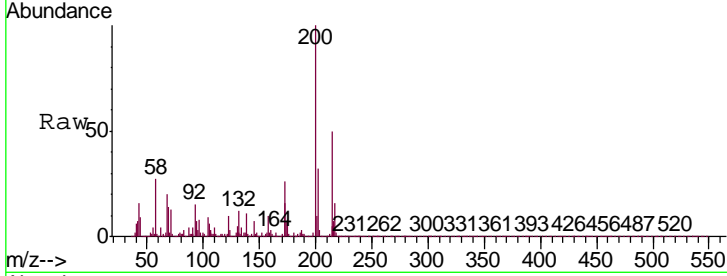

#70
 Pentachlorophenol
 Concen: 90.417 ng
 RT: 11.12 min Scan# 1535
 Delta R.T. -0.01 min
 Lab File: BP000538.D
 Acq: 07 Oct 2019 13:17

Tgt Ion	Resp	Lower	Upper
266	427247		
268	63.7	53.2	79.8
264	63.4	49.0	73.4

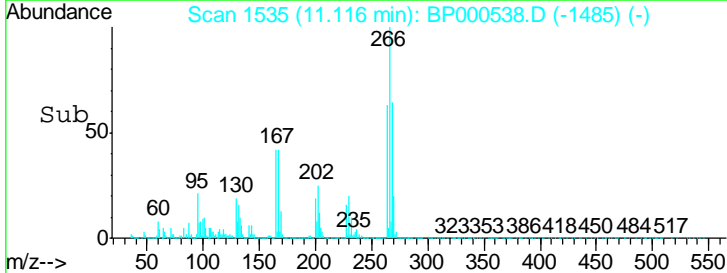
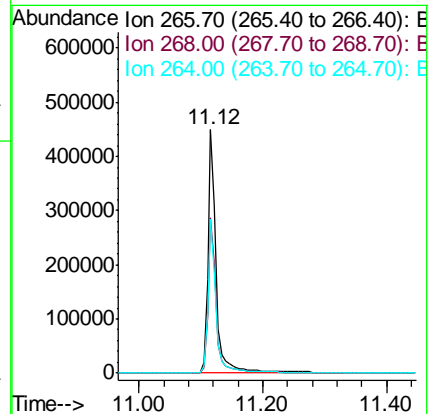
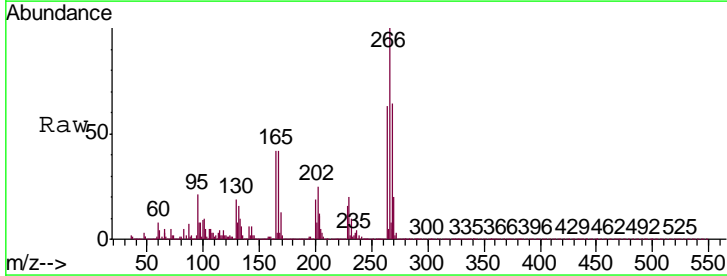

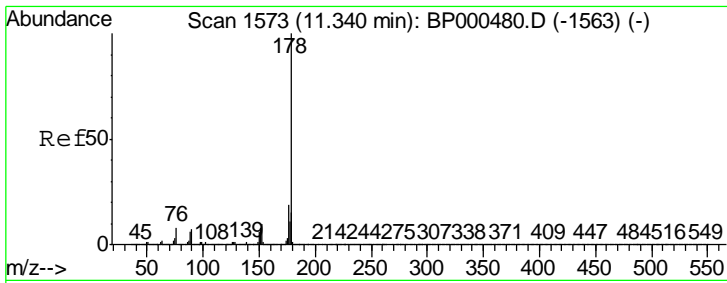

#71
 Phenanthrene
 Concen: 42.237 ng
 RT: 11.33 min Scan# 1572
 Delta R.T. -0.01 min
 Lab File: BP000538.D
 Acq: 07 Oct 2019 13:17

Instrument :
 BNA_P
 ClientSampled :
 PB123680BS

Tgt Ion:178 Resp: 1950904

Ion	Ratio	Lower	Upper
178	100		
176	20.0	15.4	23.2
179	15.4	12.2	18.4

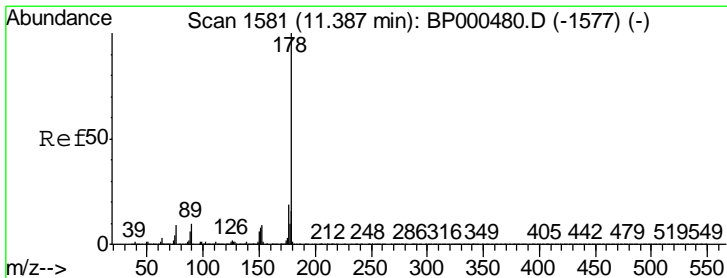
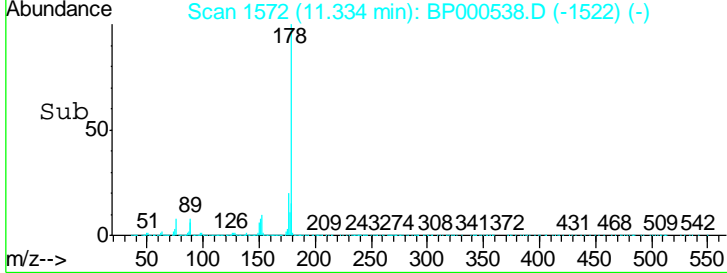
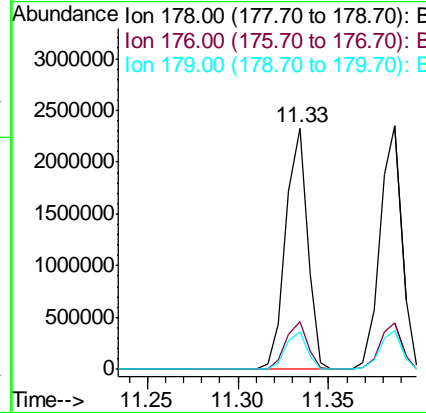
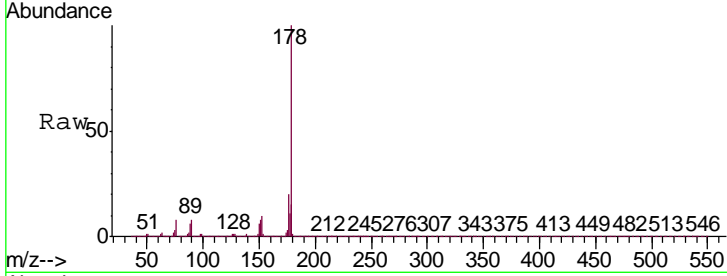

#72
 Anthracene
 Concen: 43.258 ng
 RT: 11.39 min Scan# 1581
 Delta R.T. 0.00 min
 Lab File: BP000538.D
 Acq: 07 Oct 2019 13:17

Tgt Ion:178 Resp: 1981155

Ion	Ratio	Lower	Upper
178	100		
176	19.2	15.4	23.0
179	15.9	12.6	19.0

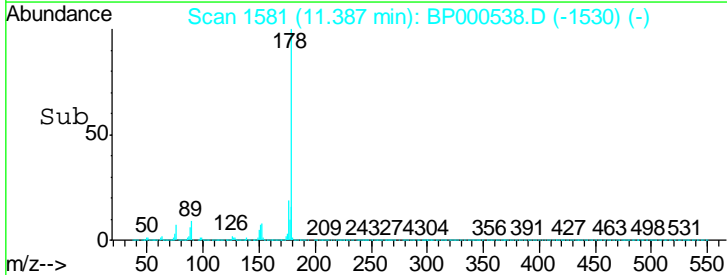
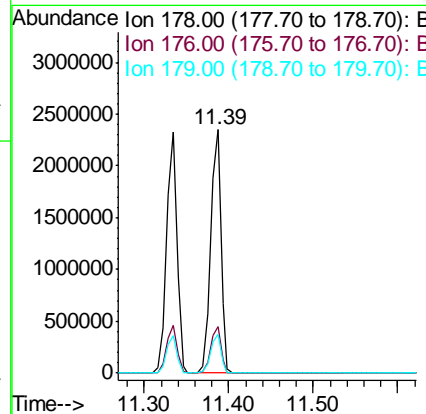
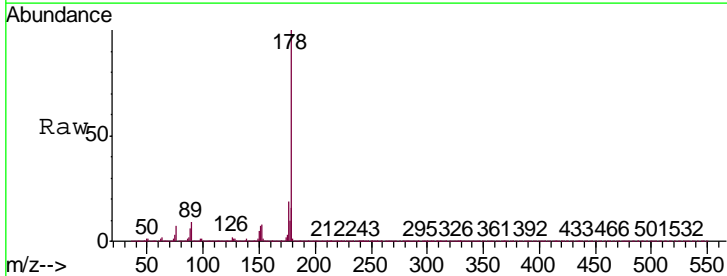

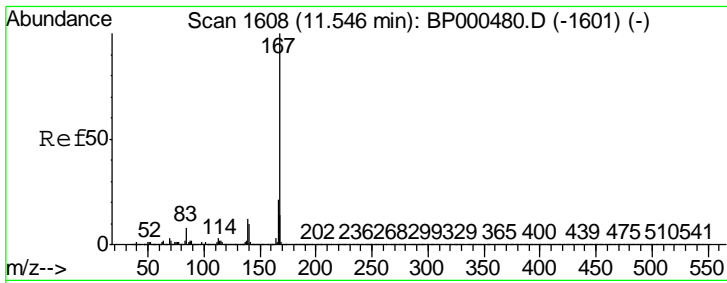

#73
 Carbazole
 Concen: 42.368 ng
 RT: 11.54 min Scan# 1607
 Delta R.T. -0.01 min
 Lab File: BP000538.D
 Acq: 07 Oct 2019 13:17

Instrument :
 BNA_P
 ClientSampleId :
 PB123680BS

Tgt Ion:167 Resp: 1798710

Ion	Ratio	Lower	Upper
167	100		
166	21.9	16.9	25.3
139	13.2	9.7	14.5

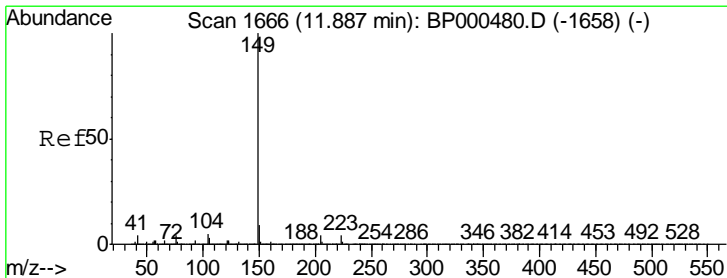
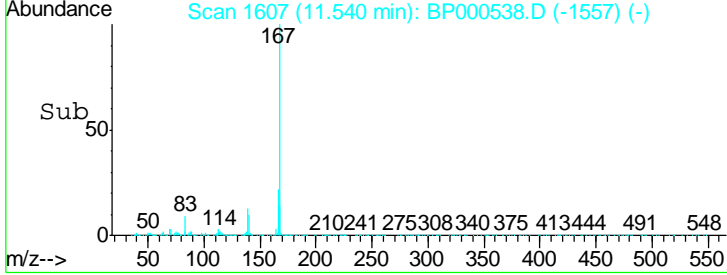
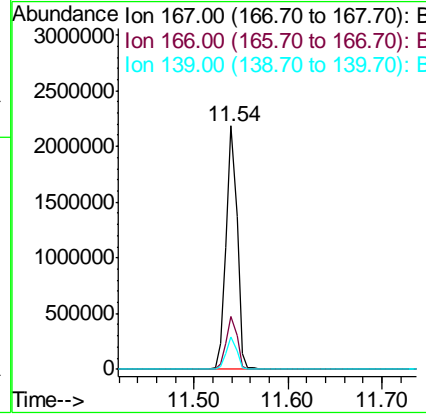
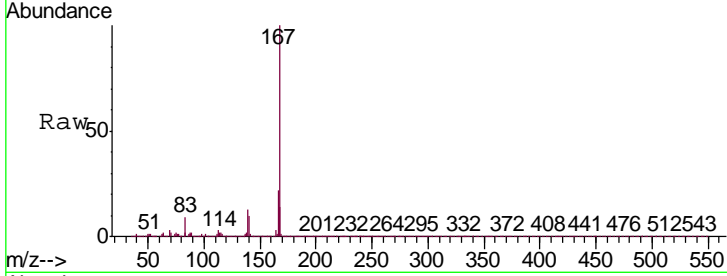

#74
 Di-n-butylphthalate
 Concen: 40.496 ng
 RT: 11.88 min Scan# 1665
 Delta R.T. -0.01 min
 Lab File: BP000538.D
 Acq: 07 Oct 2019 13:17

Tgt Ion:149 Resp: 2094357

Ion	Ratio	Lower	Upper
149	100		
150	9.6	7.4	11.2
104	4.6	3.7	5.5

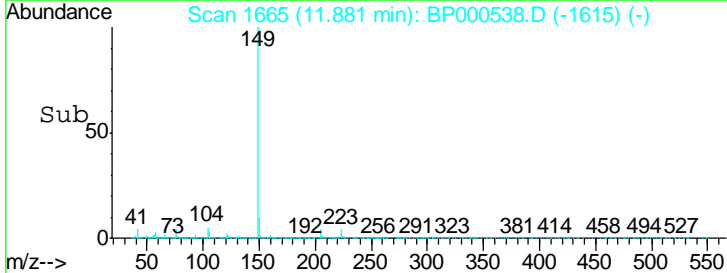
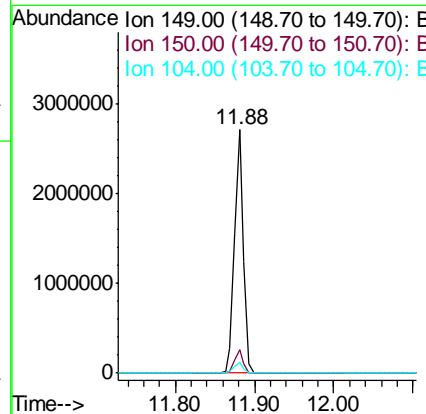
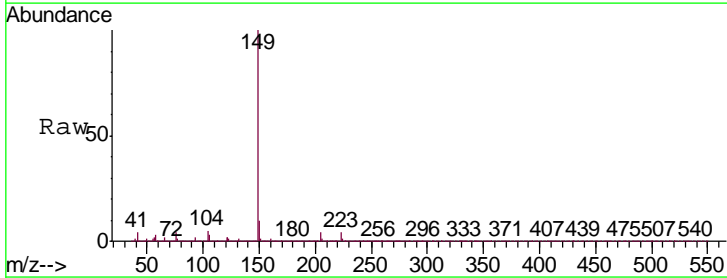

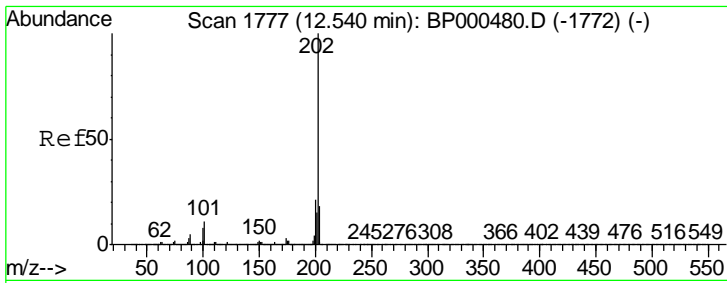

#75
 Fluoranthene
 Concen: 42.259 ng
 RT: 12.53 min Scan# 1776
 Delta R.T. -0.01 min
 Lab File: BP000538.D
 Acq: 07 Oct 2019 13:17

Instrument :
 BNA_P
 ClientSampled :
 PB123680BS

Tgt Ion	Resp	Lower	Upper
202	2192249		
101	11.9	0.0	31.3
203	18.4	0.0	38.1

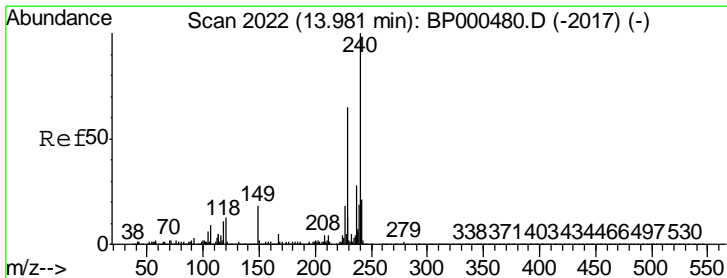
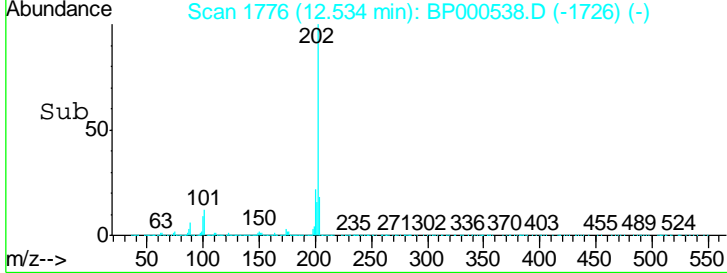
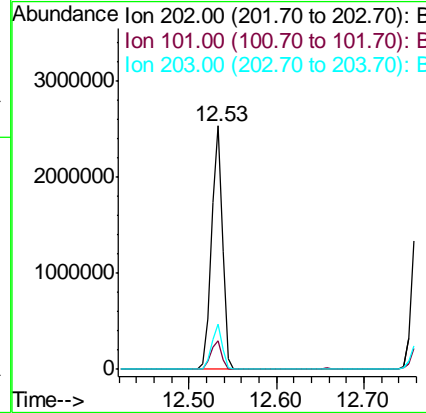
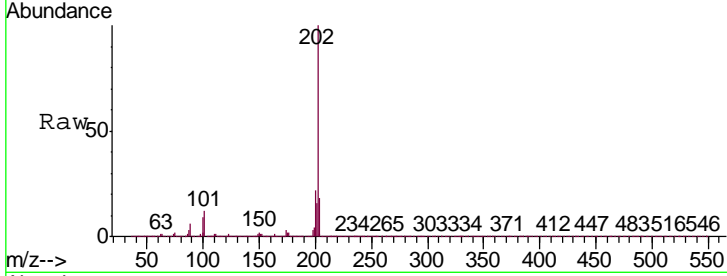

#76
 Chrysene-d12
 Concen: 20.000 ng
 RT: 13.98 min Scan# 2022
 Delta R.T. 0.00 min
 Lab File: BP000538.D
 Acq: 07 Oct 2019 13:17

Tgt Ion	Resp	Lower	Upper
240	800338		
120	10.5	10.1	15.1
236	27.2	22.7	34.1

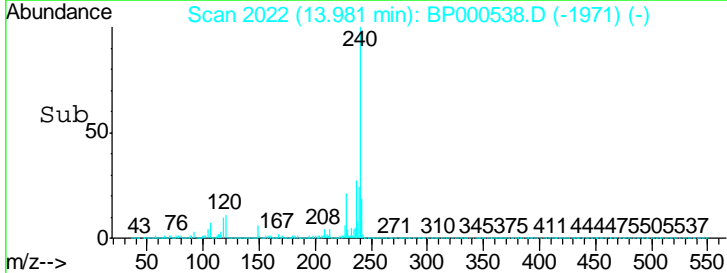
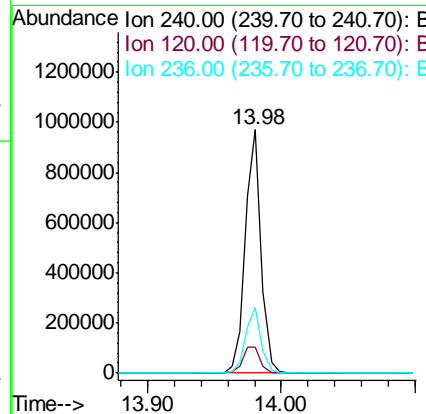
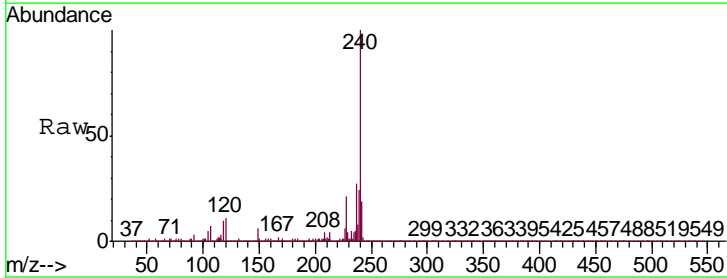

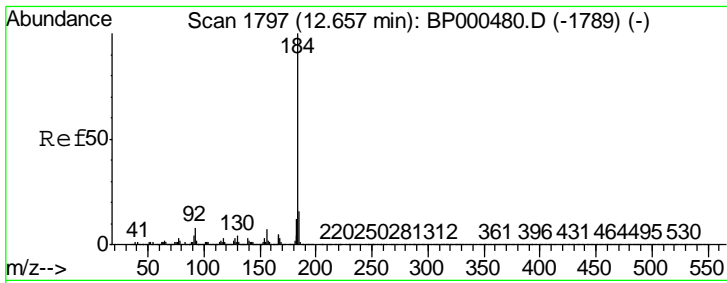

#77
 Benzidine
 Concen: 67.924 ng
 RT: 12.66 min Scan# 1797
 Delta R.T. 0.00 min
 Lab File: BP000538.D
 Acq: 07 Oct 2019 13:17

Instrument :
 BNA_P
 ClientSampled :
 PB123680BS

Tgt Ion:184 Resp: 1574188

Ion	Ratio	Lower	Upper
184	100		
185	15.4	12.7	19.1
183	12.1	9.7	14.5

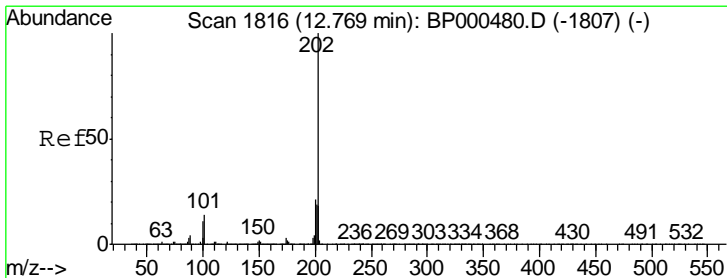
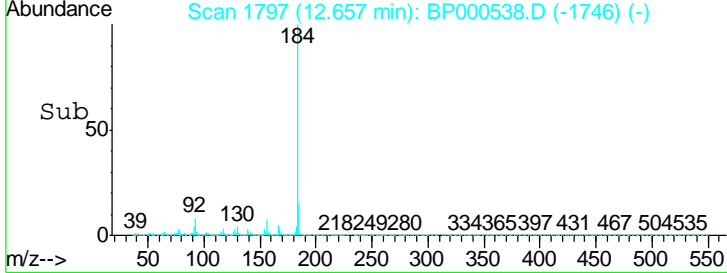
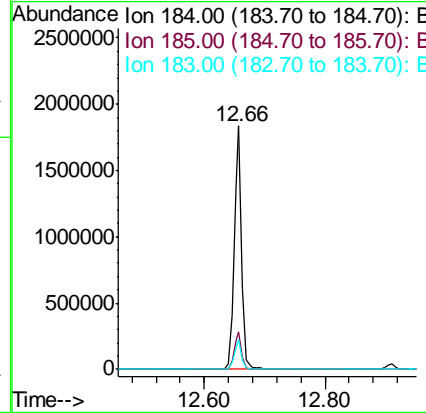
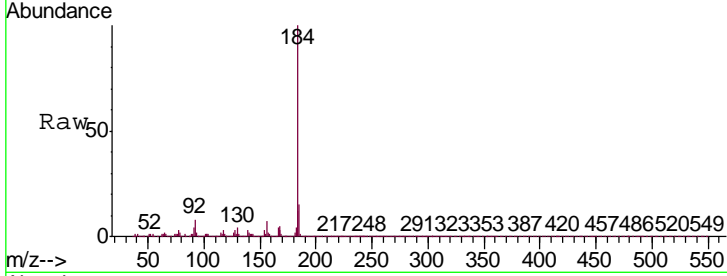

#78
 Pyrene
 Concen: 40.542 ng
 RT: 12.76 min Scan# 1815
 Delta R.T. -0.01 min
 Lab File: BP000538.D
 Acq: 07 Oct 2019 13:17

Tgt Ion:202 Resp: 2237859

Ion	Ratio	Lower	Upper
202	100		
200	22.2	17.1	25.7
203	18.1	14.6	21.8

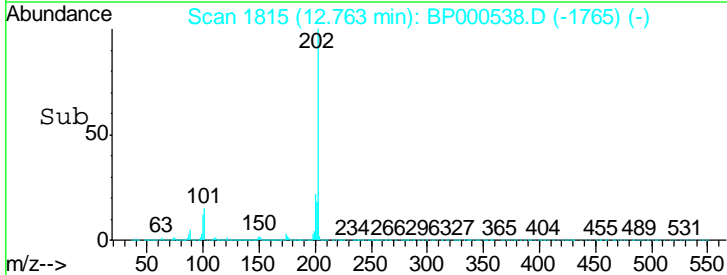
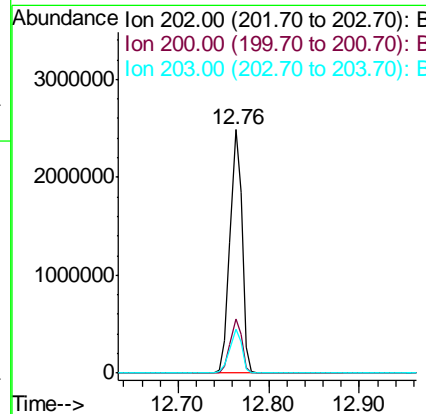
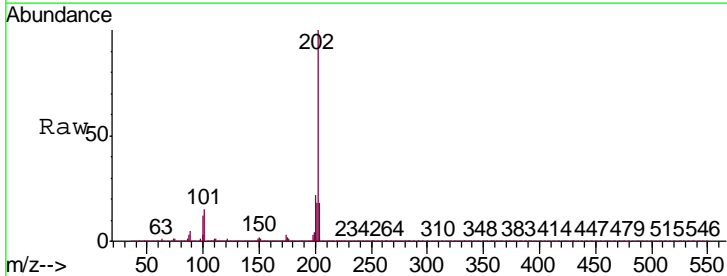

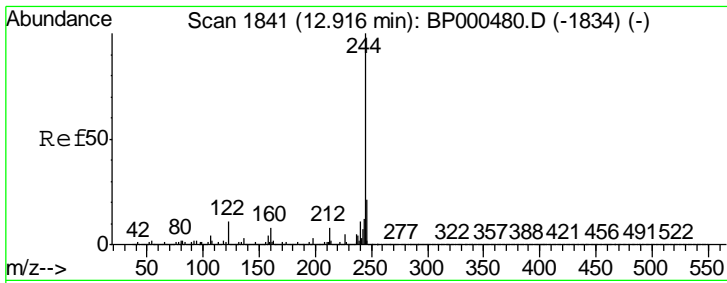

#79
 Terphenyl-d14
 Concen: 64.336 ng
 RT: 12.91 min Scan# 1840
 Delta R.T. -0.01 min
 Lab File: BP000538.D
 Acq: 07 Oct 2019 13:17

Instrument :
 BNA_P
 ClientSampled :
 PB123680BS

Tgt Ion	Resp	Lower	Upper
244	100		
212	7.4	6.0	9.0
122	11.6	8.9	13.3

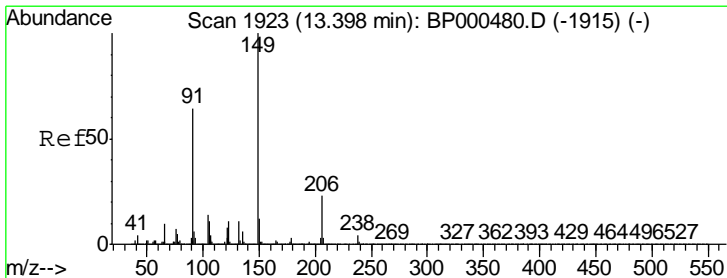
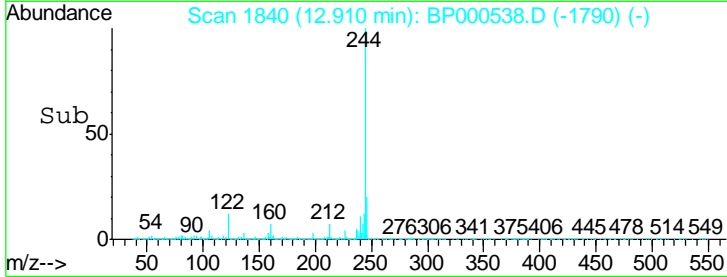
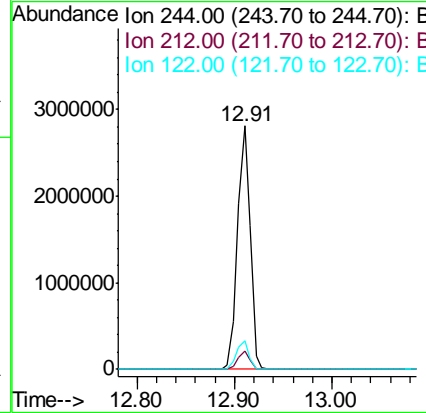
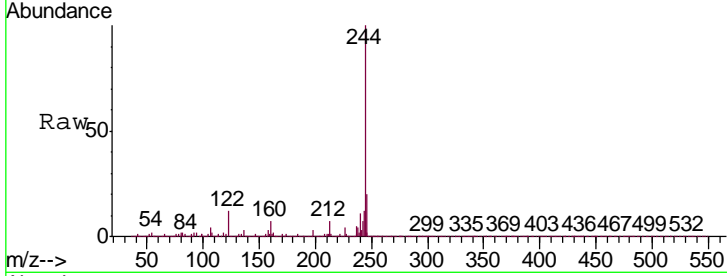

#80
 Butylbenzylphthalate
 Concen: 38.572 ng
 RT: 13.39 min Scan# 1922
 Delta R.T. -0.01 min
 Lab File: BP000538.D
 Acq: 07 Oct 2019 13:17

Tgt Ion	Resp	Lower	Upper
149	100		
91	67.7	51.0	76.4
206	21.0	18.2	27.4

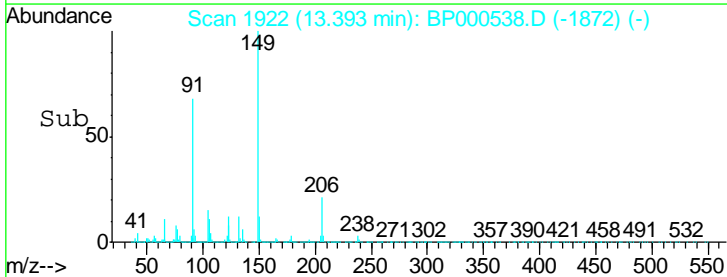
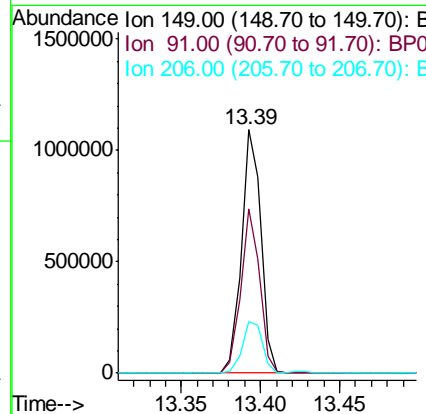
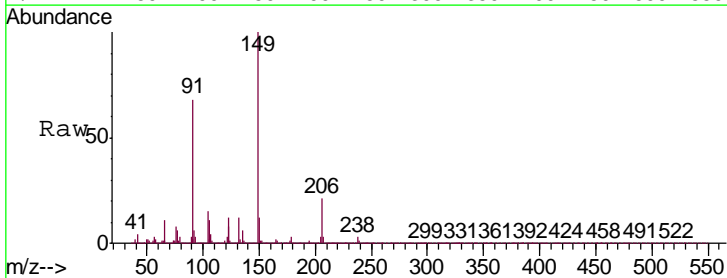

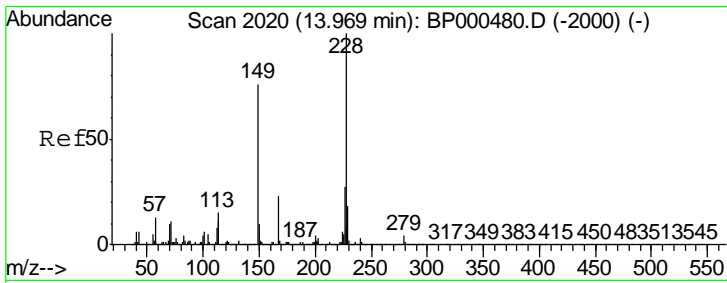

#81
 Benzo(a)anthracene
 Concen: 41.784 ng
 RT: 13.97 min Scan# 2020
 Delta R.T. 0.00 min
 Lab File: BP000538.D
 Acq: 07 Oct 2019 13:17

Instrument :
 BNA_P
 ClientSampleId :
 PB123680BS

Tgt Ion: 228 Resp: 2040413

Ion	Ratio	Lower	Upper
228	100		
226	28.4	21.4	32.2
229	20.6	14.7	22.1

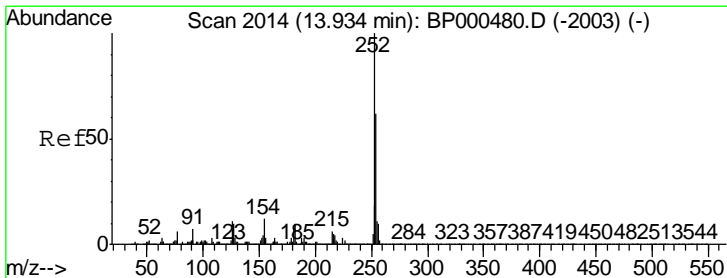
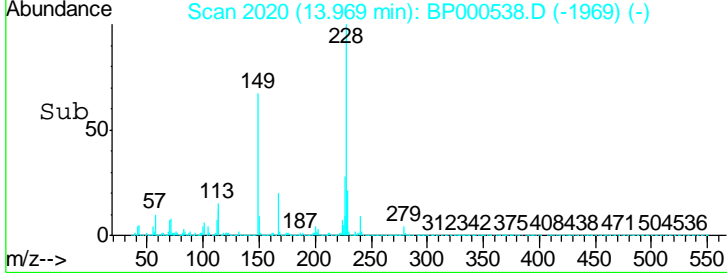
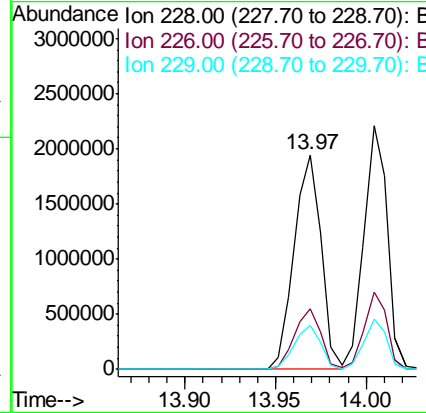
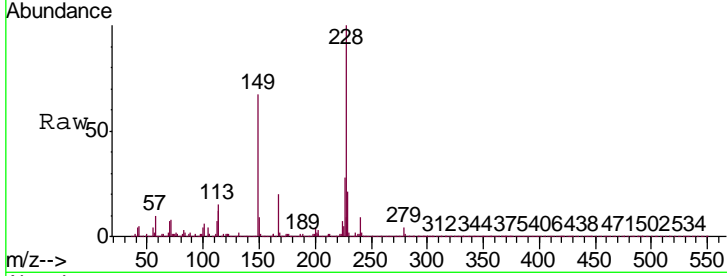

#82
 3,3'-Dichlorobenzidine
 Concen: 21.620 ng
 RT: 13.93 min Scan# 2013
 Delta R.T. -0.01 min
 Lab File: BP000538.D
 Acq: 07 Oct 2019 13:17

Tgt Ion: 252 Resp: 419354

Ion	Ratio	Lower	Upper
252	100		
254	63.8	49.8	74.8
126	12.4	8.9	13.3

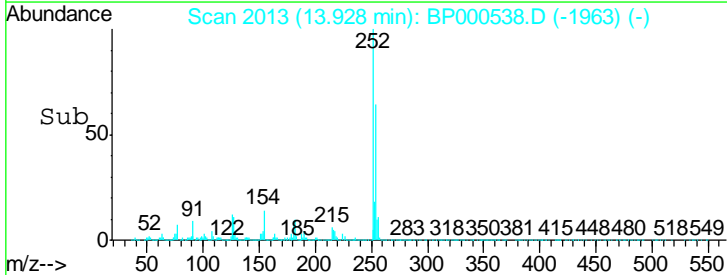
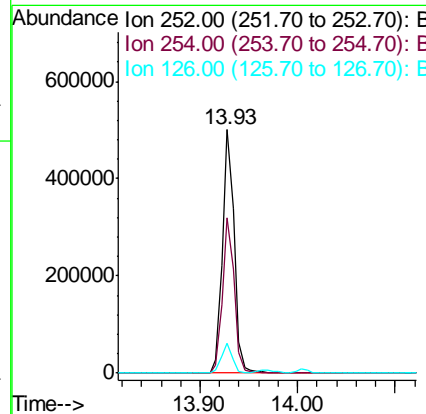
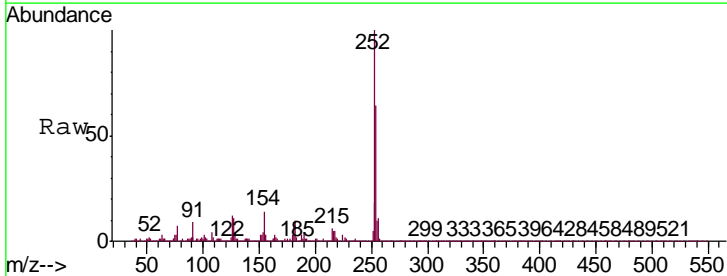

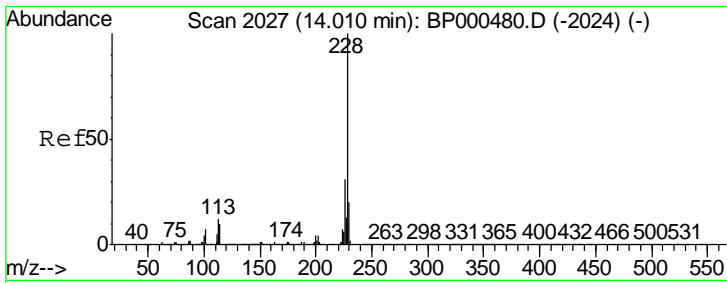

#83
 Chrysene
 Concen: 41.525 ng
 RT: 14.00 min Scan# 2026
 Delta R.T. -0.01 min
 Lab File: BP000538.D
 Acq: 07 Oct 2019 13:17

Instrument :
 BNA_P
 ClientSampleId :
 PB123680BS

Tgt Ion: 228 Resp: 1990228

Ion	Ratio	Lower	Upper
228	100		
226	31.8	24.7	37.1
229	20.6	16.3	24.5

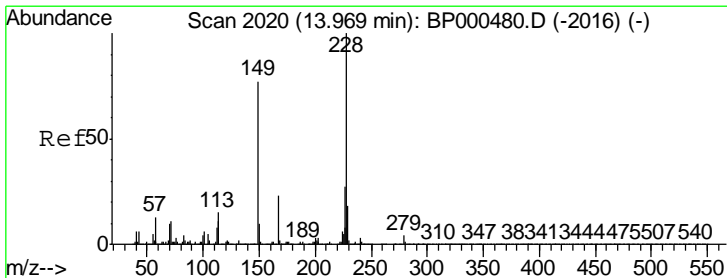
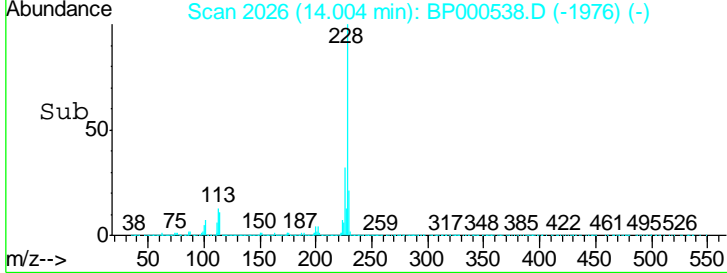
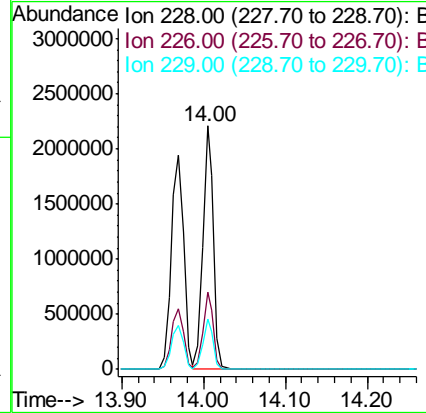
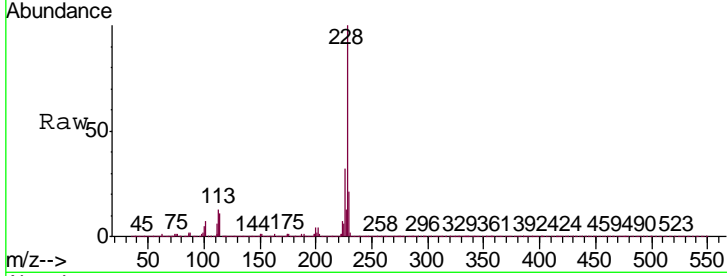

#84
 Bis(2-ethylhexyl)phthalate
 Concen: 41.410 ng
 RT: 13.97 min Scan# 2020
 Delta R.T. 0.00 min
 Lab File: BP000538.D
 Acq: 07 Oct 2019 13:17

Tgt Ion: 149 Resp: 1252703

Ion	Ratio	Lower	Upper
149	100		
167	29.4	23.6	35.4
279	5.3	3.9	5.9

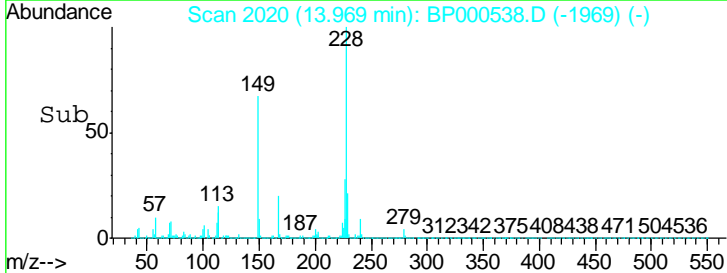
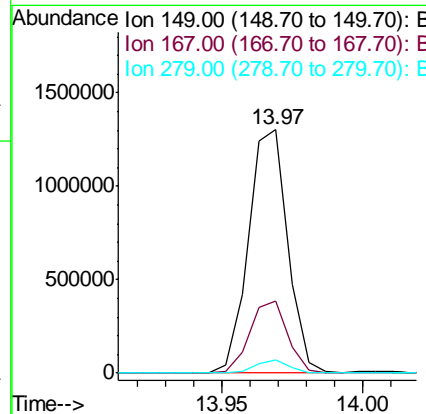
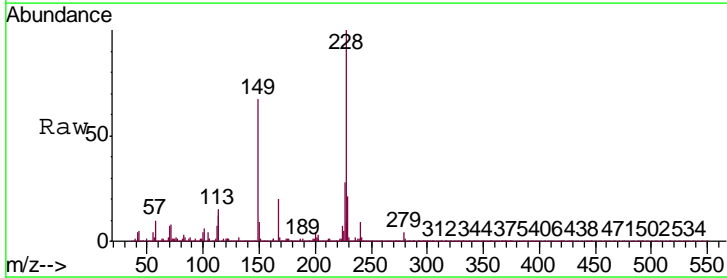

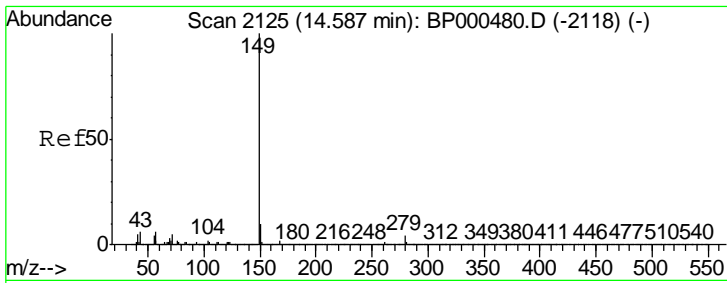

#85
 Di-n-octyl phthalate
 Concen: 41.750 ng
 RT: 14.59 min Scan# 2125
 Delta R.T. 0.00 min
 Lab File: BP000538.D
 Acq: 07 Oct 2019 13:17

Instrument :
 BNA_P
 ClientSampleId :
 PB123680BS

Tgt Ion	Resp	Lower	Upper
149	100		
167	1.6	1.3	1.9
43	5.8	4.6	7.0

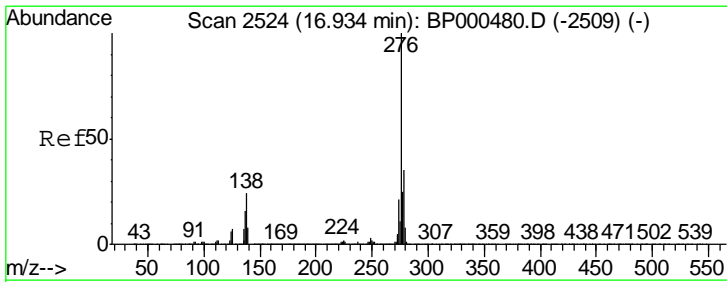
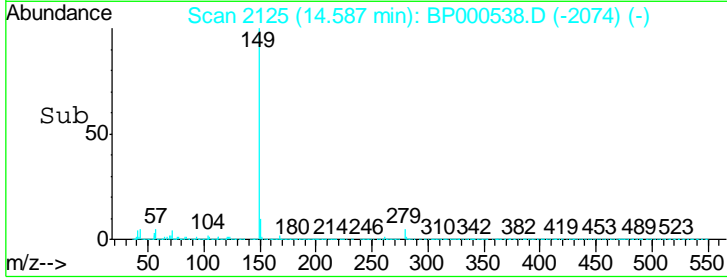
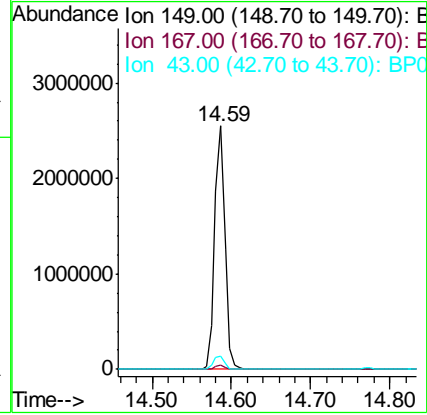
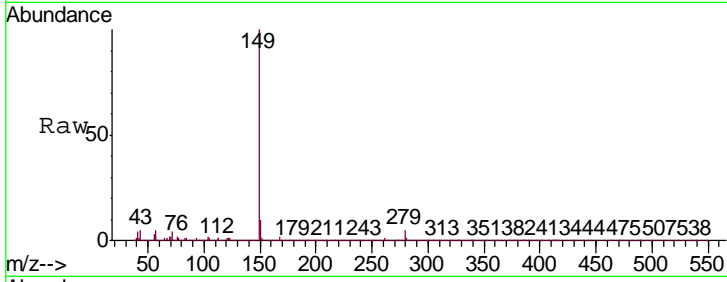

#86
 Indeno(1,2,3-cd)pyrene
 Concen: 40.483 ng
 RT: 16.93 min Scan# 2524
 Delta R.T. 0.00 min
 Lab File: BP000538.D
 Acq: 07 Oct 2019 13:17

Tgt Ion	Resp	Lower	Upper
276	100		
138	26.4	20.9	31.3
277	25.4	20.6	30.8

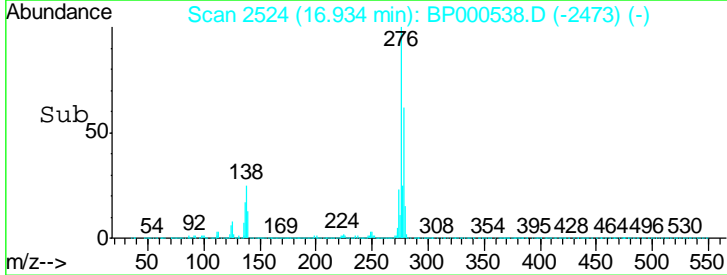
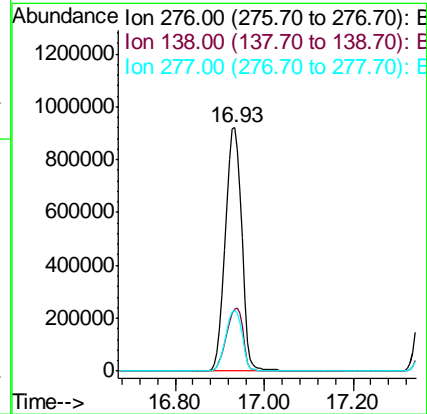
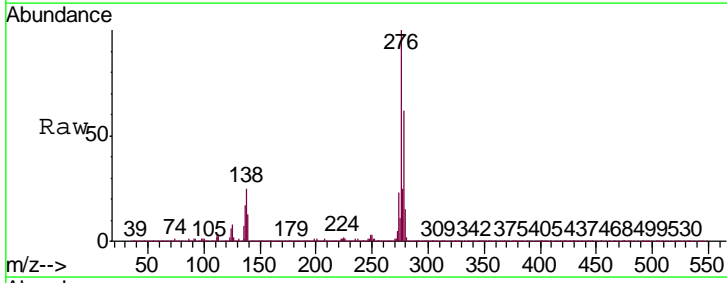

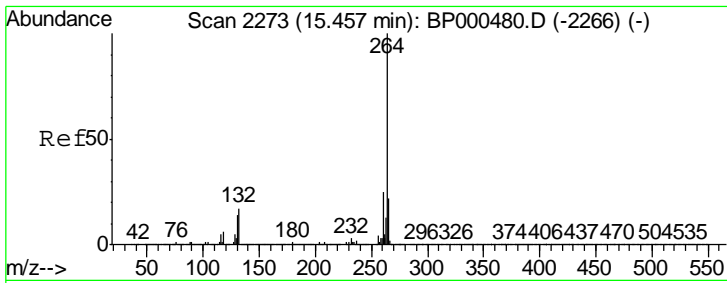

#87
 Perylene-d12
 Concen: 20.000 ng
 RT: 15.45 min Scan# 2272
 Delta R.T. -0.01 min
 Lab File: BP000538.D
 Acq: 07 Oct 2019 13:17

Instrument :
 BNA_P
 ClientSampled :
 PB123680BS

Tgt Ion	Resp	Lower	Upper
264	100		
260	24.5	20.3	30.5
265	22.4	18.0	27.0

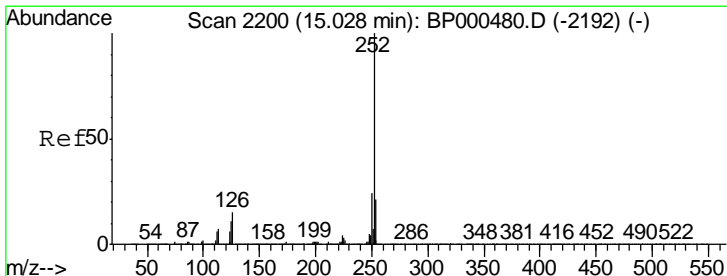
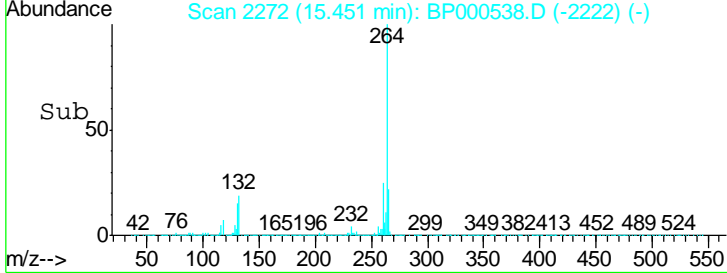
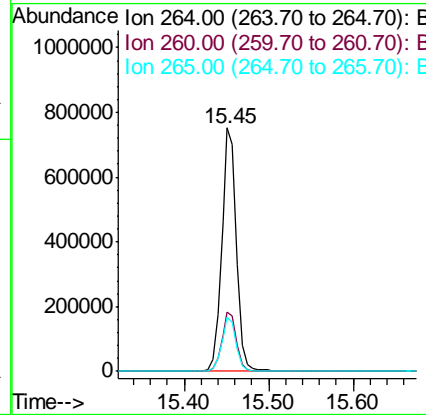
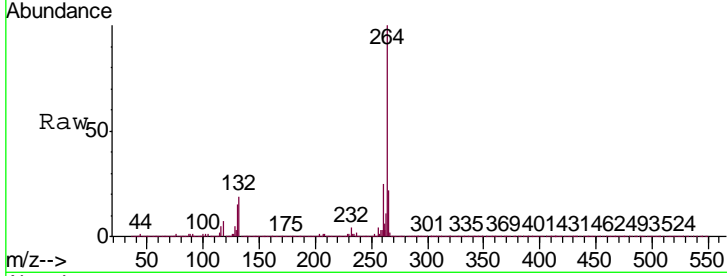

#88
 Benzo(b)fluoranthene
 Concen: 39.820 ng
 RT: 15.03 min Scan# 2200
 Delta R.T. 0.00 min
 Lab File: BP000538.D
 Acq: 07 Oct 2019 13:17

Tgt Ion	Resp	Lower	Upper
252	100		
253	22.5	17.0	25.4
125	10.8	8.9	13.3

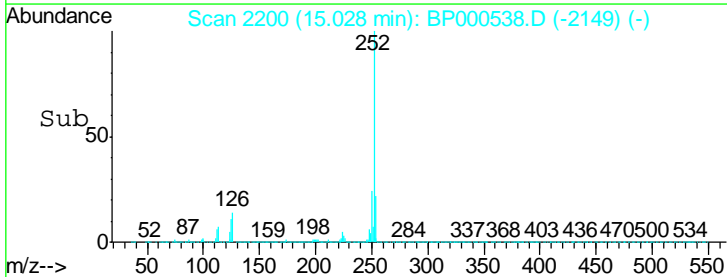
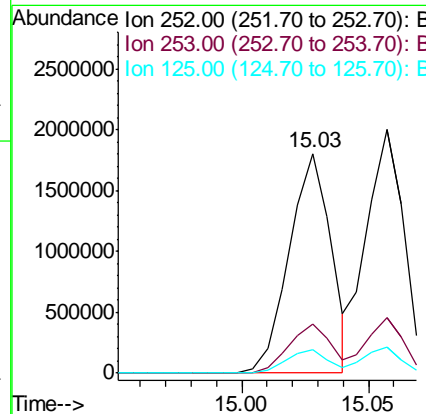
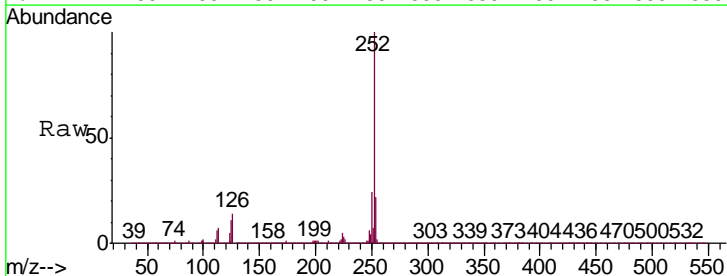

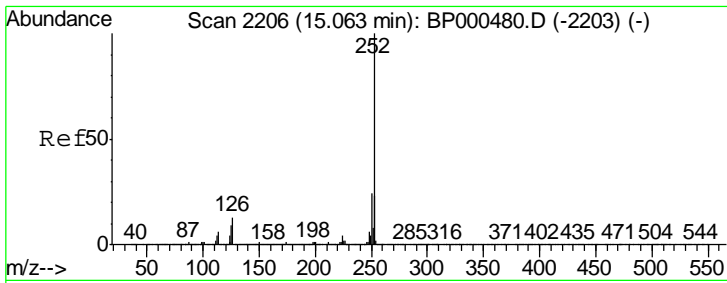

#89
 Benzo(k)fluoranthene
 Concen: 42.233 ng
 RT: 15.06 min Scan# 2205
 Delta R.T. -0.01 min
 Lab File: BP000538.D
 Acq: 07 Oct 2019 13:17

Instrument : BNA_P
 ClientSampleId : PB123680BS

Tgt Ion: 252 Resp: 2100708

Ion	Ratio	Lower	Upper
252	100		
253	22.6	18.4	27.6
125	10.7	7.8	11.8

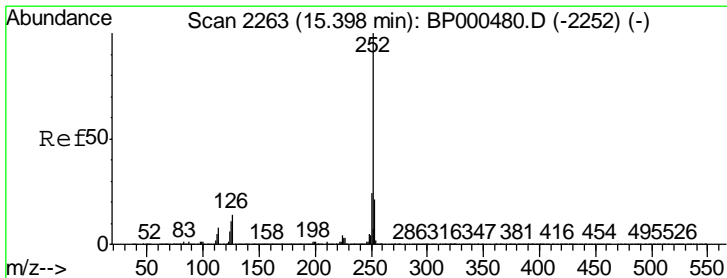
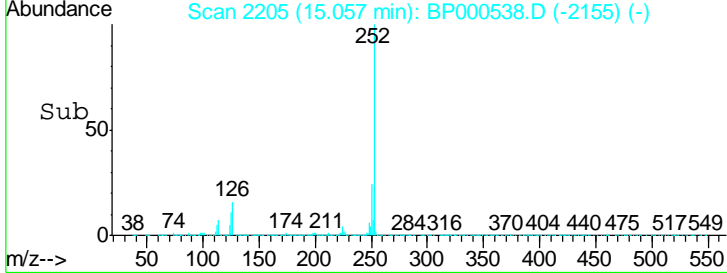
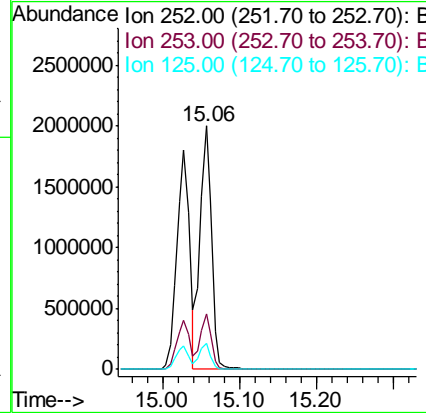
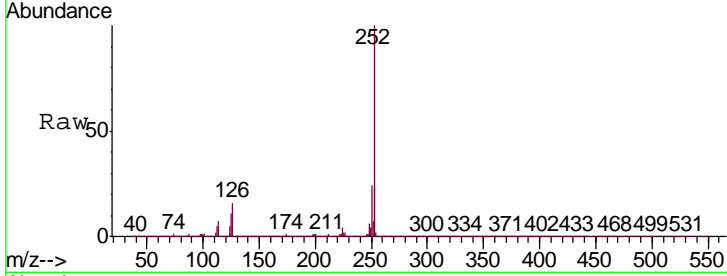

#90
 Benzo(a)pyrene
 Concen: 40.275 ng
 RT: 15.39 min Scan# 2262
 Delta R.T. -0.01 min
 Lab File: BP000538.D
 Acq: 07 Oct 2019 13:17

Tgt Ion: 252 Resp: 1961523

Ion	Ratio	Lower	Upper
252	100		
253	22.3	17.0	25.6
125	12.0	8.4	12.6

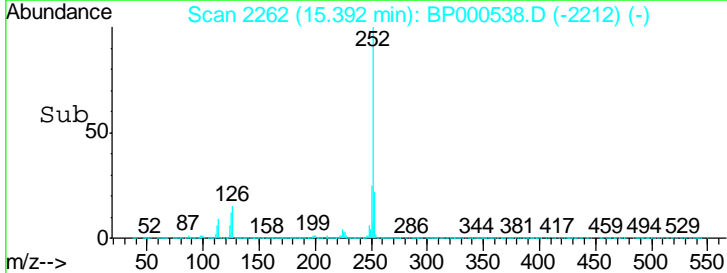
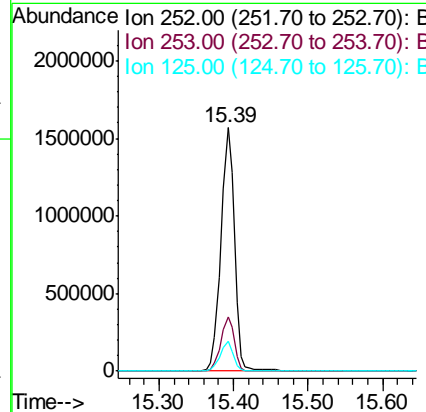
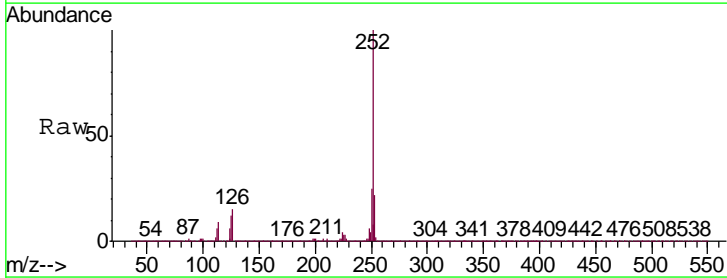

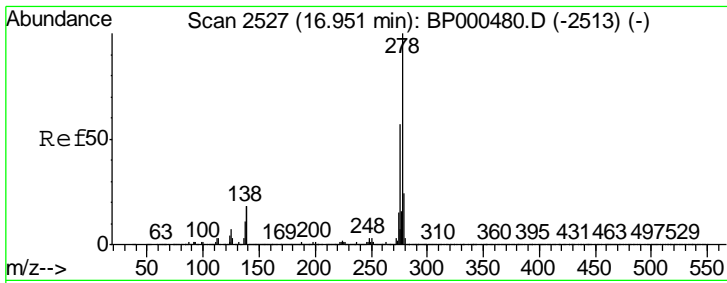

#91
 Dibenzo(a,h)anthracene
 Concen: 42.291 ng
 RT: 16.95 min Scan# 2526
 Delta R.T. -0.01 min
 Lab File: BP000538.D
 Acq: 07 Oct 2019 13:17

Instrument :
 BNA_P
 ClientSampleId :
 PB123680BS

Tgt Ion	Resp	Lower	Upper
278	1997647		
139	18.0	14.1	21.1
279	23.8	19.5	29.3

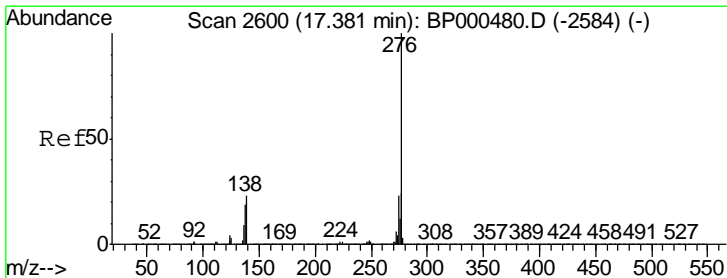
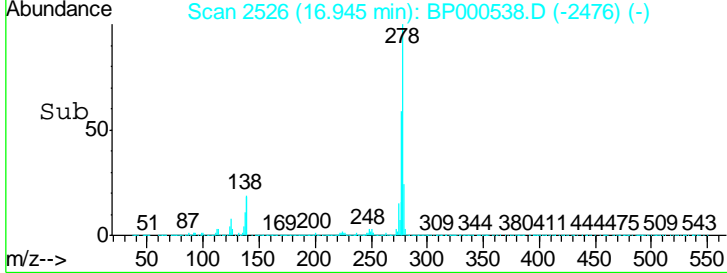
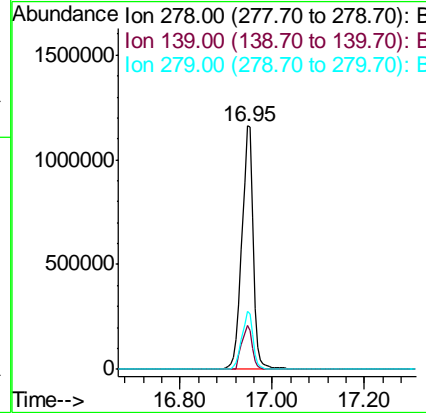
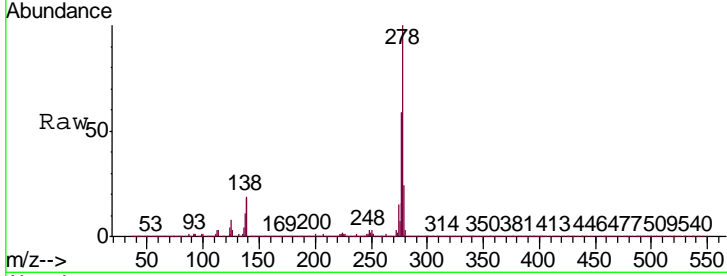

#92
 Benzo(g,h,i)perylene
 Concen: 42.085 ng
 RT: 17.37 min Scan# 2599
 Delta R.T. -0.01 min
 Lab File: BP000538.D
 Acq: 07 Oct 2019 13:17

Tgt Ion	Resp	Lower	Upper
276	2020007		
277	23.9	19.4	29.2
138	23.4	18.5	27.7

