

Data Path : Z:\svoasrv\HPCHEM1\BNA\_P\Data\BP020122\  
 Data File : BP008979.D  
 Acq On : 01 Feb 2022 10:48  
 Operator : CG/JU  
 Sample : SSTDDCCC040  
 Misc :  
 ALS Vial : 2 Sample Multiplier: 1

**Instrument :**  
 BNA\_P  
**ClientSampleId :**  
 SSTDDCCC040

**Manual Integrations**  
**APPROVED**  
 Reviewed By :Christian Giraldo 02/02/2022  
 Supervised By :Jagrut Upadhyay 02/02/2022

Quant Time: Feb 01 14:04:26 2022  
 Quant Method : Z:\svoasrv\HPCHEM1\BNA\_P\Methods\8270E-BP011422.M  
 Quant Title : ASP BNA STANDARDS FOR 5 POINT CALIBRATION  
 QLast Update : Tue Feb 01 04:16:03 2022  
 Response via : Initial Calibration

| Compound                           | R.T.   | QIon | Response | Conc   | Units | Dev(Min) |           |
|------------------------------------|--------|------|----------|--------|-------|----------|-----------|
| <b>Internal Standards</b>          |        |      |          |        |       |          |           |
| 1) 1,4-Dichlorobenzene-d4          | 7.828  | 152  | 238979   | 20.000 | ng    | 0.00     |           |
| 21) Naphthalene-d8                 | 10.628 | 136  | 841944   | 20.000 | ng    | 0.00     |           |
| 39) Acenaphthene-d10               | 14.469 | 164  | 470982   | 20.000 | ng    | 0.00     |           |
| 64) Phenanthrene-d10               | 17.222 | 188  | 855125   | 20.000 | ng    | -0.01    |           |
| 76) Chrysene-d12                   | 21.316 | 240  | 880992   | 20.000 | ng    | -0.01    |           |
| 86) Perylene-d12                   | 23.722 | 264  | 1053991  | 20.000 | ng    | -0.02    |           |
| <b>System Monitoring Compounds</b> |        |      |          |        |       |          |           |
| 5) 2-Fluorophenol                  | 5.417  | 112  | 1243531  | 80.468 | ng    | 0.00     |           |
| 7) Phenol-d6                       | 7.011  | 99   | 1461711  | 78.110 | ng    | 0.00     |           |
| 23) Nitrobenzene-d5                | 8.987  | 82   | 1247645  | 84.131 | ng    | -0.01    |           |
| 42) 2,4,6-Tribromophenol           | 15.963 | 330  | 528852   | 77.141 | ng    | -0.01    |           |
| 45) 2-Fluorobiphenyl               | 13.093 | 172  | 2981893  | 83.492 | ng    | 0.00     |           |
| 79) Terphenyl-d14                  | 19.786 | 244  | 3856441  | 73.888 | ng    | -0.01    |           |
| <b>Target Compounds</b>            |        |      |          |        |       |          |           |
| 2) 1,4-Dioxane                     | 3.328  | 88   | 252724   | 40.404 | ng    |          | Qvalue 97 |
| 3) Pyridine                        | 3.728  | 79   | 555370   | 42.393 | ng    |          | 95        |
| 4) n-Nitrosodimethylamine          | 3.634  | 42   | 255363   | 41.547 | ng    |          | 87        |
| 6) Aniline                         | 7.158  | 93   | 919641   | 39.373 | ng    |          | 98        |
| 8) 2-Chlorophenol                  | 7.393  | 128  | 650160   | 39.503 | ng    |          | 97        |
| 9) Benzaldehyde                    | 6.969  | 77   | 457978   | 36.617 | ng    |          | 98        |
| 10) Phenol                         | 7.034  | 94   | 746191   | 39.112 | ng    |          | 94        |
| 11) bis(2-Chloroethyl)ether        | 7.252  | 93   | 589287   | 38.822 | ng    |          | 98        |
| 12) 1,3-Dichlorobenzene            | 7.716  | 146  | 774599   | 39.520 | ng    |          | 98        |
| 13) 1,4-Dichlorobenzene            | 7.864  | 146  | 782371   | 39.385 | ng    |          | 100       |
| 14) 1,2-Dichlorobenzene            | 8.181  | 146  | 739240   | 39.028 | ng    |          | 99        |
| 15) Benzyl Alcohol                 | 8.075  | 79   | 503930   | 38.384 | ng    |          | 98        |
| 16) 2,2'-oxybis(1-Chloropr...      | 8.358  | 45   | 655511   | 38.616 | ng    |          | 99        |
| 17) 2-Methylphenol                 | 8.281  | 107  | 485799   | 38.008 | ng    |          | 97        |
| 18) Hexachloroethane               | 8.905  | 117  | 273317   | 40.538 | ng    |          | 99        |
| 19) n-Nitroso-di-n-propyla...      | 8.640  | 70   | 408559   | 37.348 | ng    |          | 96        |
| 20) 3+4-Methylphenols              | 8.611  | 107  | 647052   | 38.135 | ng    |          | 99        |
| 22) Acetophenone                   | 8.652  | 105  | 881937   | 41.120 | ng    | #        | 95        |
| 24) Nitrobenzene                   | 9.028  | 77   | 629760   | 42.041 | ng    |          | 96        |
| 25) Isophorone                     | 9.558  | 82   | 1056256  | 39.412 | ng    |          | 98        |
| 26) 2-Nitrophenol                  | 9.746  | 139  | 331334   | 42.073 | ng    |          | 93        |
| 27) 2,4-Dimethylphenol             | 9.810  | 122  | 538509   | 40.105 | ng    |          | 97        |
| 28) bis(2-Chloroethoxy)met...      | 10.040 | 93   | 689855   | 39.446 | ng    |          | 99        |
| 29) 2,4-Dichlorophenol             | 10.287 | 162  | 585539   | 39.961 | ng    |          | 99        |
| 30) 1,2,4-Trichlorobenzene         | 10.493 | 180  | 690258   | 40.216 | ng    |          | 99        |
| 31) Naphthalene                    | 10.675 | 128  | 1838235  | 40.198 | ng    |          | 100       |
| 32) Benzoic acid                   | 9.981  | 122  | 305919   | 39.700 | ng    |          | 98        |
| 33) 4-Chloroaniline                | 10.793 | 127  | 736412   | 39.518 | ng    |          | 98        |
| 34) Hexachlorobutadiene            | 10.963 | 225  | 429011   | 40.006 | ng    |          | 99        |
| 35) Caprolactam                    | 11.587 | 113  | 150862   | 37.349 | ng    |          | 94        |
| 36) 4-Chloro-3-methylphenol        | 11.934 | 107  | 506113   | 38.287 | ng    |          | 99        |
| 37) 2-Methylnaphthalene            | 12.293 | 142  | 1290072  | 38.591 | ng    |          | 99        |
| 38) 1-Methylnaphthalene            | 12.510 | 142  | 1182860  | 38.549 | ng    |          | 99        |
| 40) 1,2,4,5-Tetrachloroben...      | 12.663 | 216  | 726885   | 42.329 | ng    |          | 99        |
| 41) Hexachlorocyclopentadiene      | 12.640 | 237  | 352555   | 40.123 | ng    |          | 99        |
| 43) 2,4,6-Trichlorophenol          | 12.910 | 196  | 438005   | 41.253 | ng    |          | 99        |

Data Path : Z:\svoasrv\HPCHEM1\BNA\_P\Data\BP020122\  
 Data File : BP008979.D  
 Acq On : 01 Feb 2022 10:48  
 Operator : CG/JU  
 Sample : SSTDDCCC040  
 Misc :  
 ALS Vial : 2 Sample Multiplier: 1

**Instrument :**  
 BNA\_P  
**ClientSampleId :**  
 SSTDDCCC040

**Manual Integrations**  
**APPROVED**  
 Reviewed By :Christian Giraldo 02/02/2022  
 Supervised By :Jagrut Upadhyay 02/02/2022

Quant Time: Feb 01 14:04:26 2022  
 Quant Method : Z:\svoasrv\HPCHEM1\BNA\_P\Methods\8270E-BP011422.M  
 Quant Title : ASP BNA STANDARDS FOR 5 POINT CALIBRATION  
 QLast Update : Tue Feb 01 04:16:03 2022  
 Response via : Initial Calibration

| Compound                      | R.T.   | QIon | Response | Conc   | Units | Dev(Min) |
|-------------------------------|--------|------|----------|--------|-------|----------|
| 44) 2,4,5-Trichlorophenol     | 12.987 | 196  | 468394   | 40.988 | ng    | 97       |
| 46) 1,1'-Biphenyl             | 13.304 | 154  | 1591556  | 41.535 | ng    | 100      |
| 47) 2-Chloronaphthalene       | 13.346 | 162  | 1239426  | 41.948 | ng    | 100      |
| 48) 2-Nitroaniline            | 13.551 | 65   | 282108   | 43.001 | ng    | 95       |
| 49) Acenaphthylene            | 14.193 | 152  | 1851550  | 41.477 | ng    | 99       |
| 50) Dimethylphthalate         | 13.928 | 163  | 1362449  | 38.950 | ng    | 100      |
| 51) 2,6-Dinitrotoluene        | 14.051 | 165  | 299412   | 40.359 | ng    | 92       |
| 52) Acenaphthene              | 14.534 | 154  | 1082779  | 40.896 | ng    | 99       |
| 53) 3-Nitroaniline            | 14.381 | 138  | 299514   | 41.052 | ng    | 99       |
| 54) 2,4-Dinitrophenol         | 14.604 | 184  | 120739   | 40.242 | ng    | 94       |
| 55) Dibenzofuran              | 14.869 | 168  | 1742622  | 40.392 | ng    | 98       |
| 56) 4-Nitrophenol             | 14.722 | 139  | 204229   | 38.873 | ng    | 92       |
| 57) 2,4-Dinitrotoluene        | 14.845 | 165  | 390743   | 40.949 | ng    | # 90     |
| 58) Fluorene                  | 15.522 | 166  | 1369051  | 40.176 | ng    | 99       |
| 59) 2,3,4,6-Tetrachlorophenol | 15.104 | 232  | 373131m  | 39.639 | ng    |          |
| 60) Diethylphthalate          | 15.293 | 149  | 1269597  | 38.253 | ng    | 97       |
| 61) 4-Chlorophenyl-phenyle... | 15.510 | 204  | 725415   | 39.079 | ng    | 96       |
| 62) 4-Nitroaniline            | 15.545 | 138  | 298733   | 42.277 | ng    | 88       |
| 63) Azobenzene                | 15.804 | 77   | 1122816  | 40.748 | ng    | 93       |
| 65) 4,6-Dinitro-2-methylph... | 15.616 | 198  | 191839   | 44.903 | ng    | 93       |
| 66) n-Nitrosodiphenylamine    | 15.728 | 169  | 1154768  | 41.958 | ng    | 99       |
| 67) 4-Bromophenyl-phenylether | 16.410 | 248  | 435769   | 40.811 | ng    | 98       |
| 68) Hexachlorobenzene         | 16.534 | 284  | 490767   | 40.109 | ng    | 97       |
| 69) Atrazine                  | 16.687 | 200  | 415078   | 40.585 | ng    | 98       |
| 70) Pentachlorophenol         | 16.887 | 266  | 276429   | 42.412 | ng    | 100      |
| 71) Phenanthrene              | 17.269 | 178  | 2011750  | 41.784 | ng    | 99       |
| 72) Anthracene                | 17.357 | 178  | 2045176  | 42.344 | ng    | 100      |
| 73) Carbazole                 | 17.634 | 167  | 1802183  | 43.395 | ng    | 98       |
| 74) Di-n-butylphthalate       | 18.181 | 149  | 2048620  | 40.990 | ng    | 99       |
| 75) Fluoranthene              | 19.239 | 202  | 2286898  | 42.713 | ng    | 96       |
| 77) Benzidine                 | 19.416 | 184  | 1347847  | 43.306 | ng    | 98       |
| 78) Pyrene                    | 19.592 | 202  | 2366144  | 38.492 | ng    | 98       |
| 80) Butylbenzylphthalate      | 20.463 | 149  | 928081   | 37.539 | ng    | 98       |
| 81) Benzo(a)anthracene        | 21.304 | 228  | 2409521  | 40.654 | ng    | 98       |
| 82) 3,3'-Dichlorobenzidine    | 21.233 | 252  | 1070166  | 41.794 | ng    | 98       |
| 83) Chrysene                  | 21.357 | 228  | 2363963  | 41.144 | ng    | 97       |
| 84) Bis(2-ethylhexyl)phtha... | 21.228 | 149  | 1386002  | 36.201 | ng    | 97       |
| 85) Di-n-octyl phthalate      | 22.151 | 149  | 2519052  | 38.894 | ng    | 100      |
| 87) Indeno(1,2,3-cd)pyrene    | 26.245 | 276  | 3702005  | 42.625 | ng    | 98       |
| 88) Benzo(b)fluoranthene      | 22.992 | 252  | 2763446  | 39.260 | ng    | 98       |
| 89) Benzo(k)fluoranthene      | 23.039 | 252  | 2711280  | 39.793 | ng    | 97       |
| 90) Benzo(a)pyrene            | 23.622 | 252  | 2822537  | 41.544 | ng    | 98       |
| 91) Dibenzo(a,h)anthracene    | 26.257 | 278  | 3098520  | 41.956 | ng    | 98       |
| 92) Benzo(g,h,i)perylene      | 27.015 | 276  | 3111590  | 43.153 | ng    | 98       |

(#) = qualifier out of range (m) = manual integration (+) = signals summed

Data Path : Z:\svoasrv\HPCHEM1\BNA\_P\Data\BP020122\  
 Data File : BP008979.D  
 Acq On : 01 Feb 2022 10:48  
 Operator : CG/JU  
 Sample : SSTDDCCC040  
 Misc :  
 ALS Vial : 2 Sample Multiplier: 1

Instrument :  
 BNA\_P  
 ClientSampleId :  
 SSTDDCCC040

Quant Time: Feb 01 14:04:26 2022  
 Quant Method : Z:\svoasrv\HPCHEM1\BNA\_P\Methods\8270E-BP011422.M  
 Quant Title : ASP BNA STANDARDS FOR 5 POINT CALIBRATION  
 QLast Update : Tue Feb 01 04:16:03 2022  
 Response via : Initial Calibration

Manual Integrations  
**APPROVED**  
 Reviewed By : Christian Giraldo 02/02/2022  
 Supervised By : Jagrut Upadhyay 02/02/2022

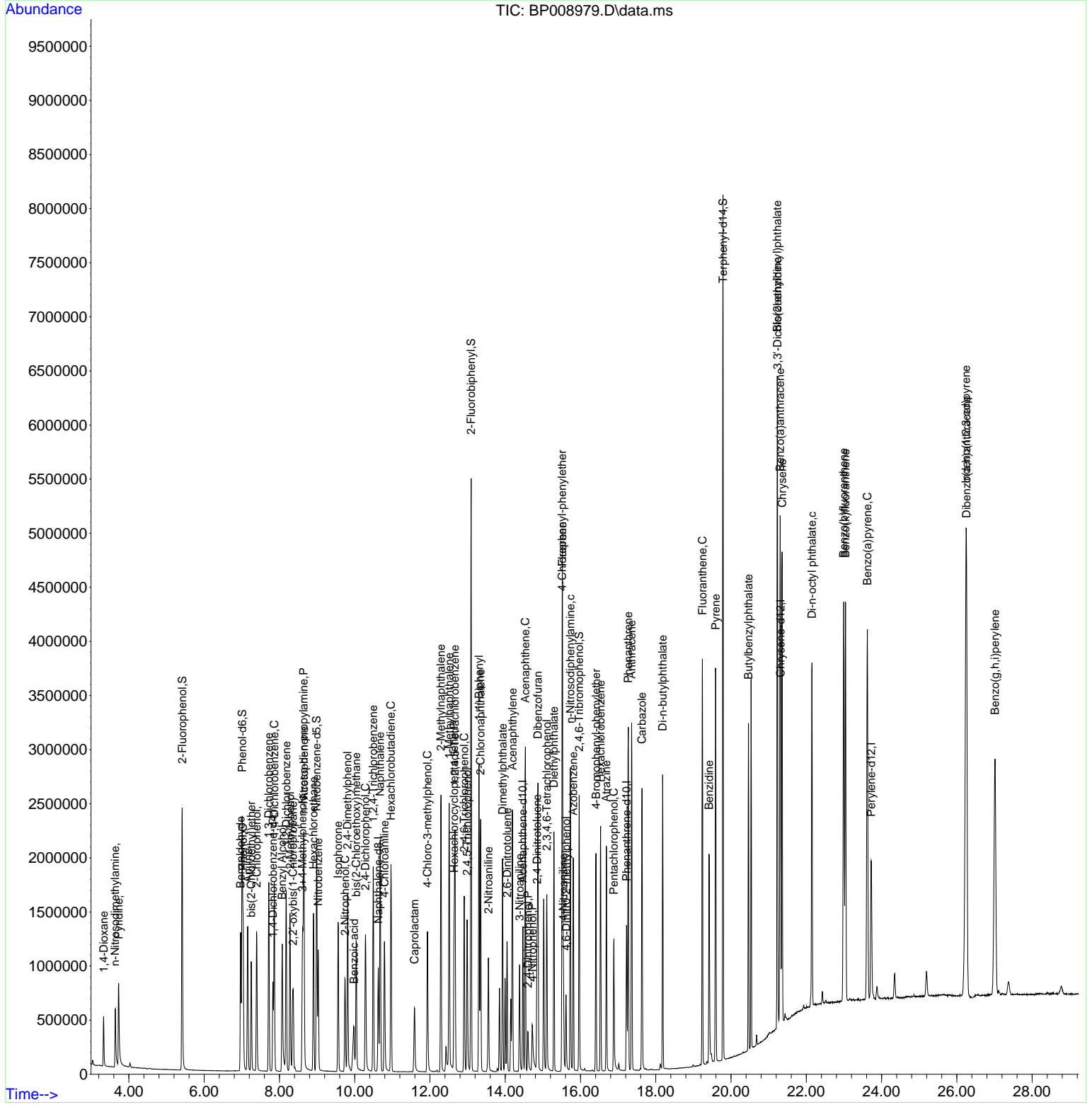

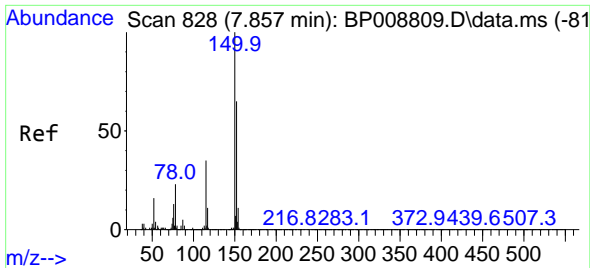

#1  
 1,4-Dichlorobenzene-d4  
 Concen: 20.000 ng  
 RT: 7.828 min Scan# 81  
 Delta R.T. -0.006 min  
 Lab File: BP008979.D  
 Acq: 01 Feb 2022 10:48

Instrument :

BNA\_P

ClientSampleId :

SSTDDCCC040

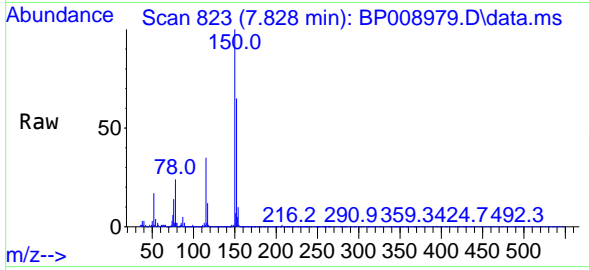

Tgt Ion:152 Resp: 238979  
 Ion Ratio Lower Upper  
 152 100  
 150 155.0 127.0 190.6  
 115 54.0 43.7 65.5

Manual Integrations

APPROVED

Reviewed By :Christian Giraldo 02/02/2022  
 Supervised By :Jagrut Upadhyay 02/02/2022

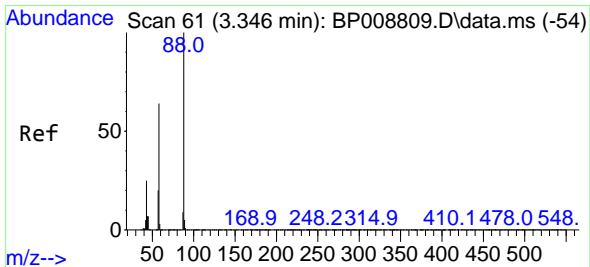
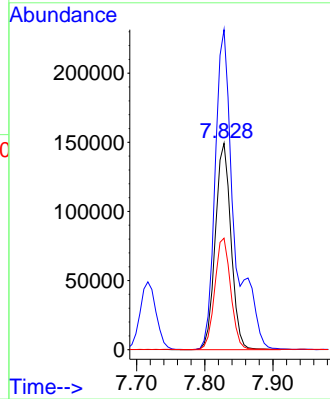
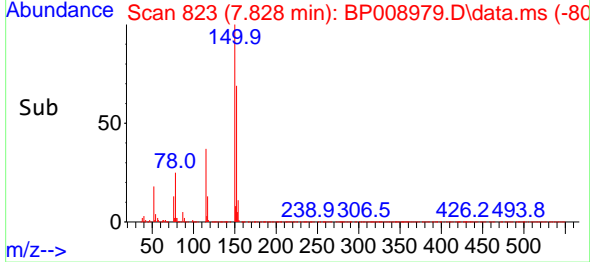

#2  
 1,4-Dioxane  
 Concen: 40.404 ng  
 RT: 3.328 min Scan# 58  
 Delta R.T. 0.000 min  
 Lab File: BP008979.D  
 Acq: 01 Feb 2022 10:48

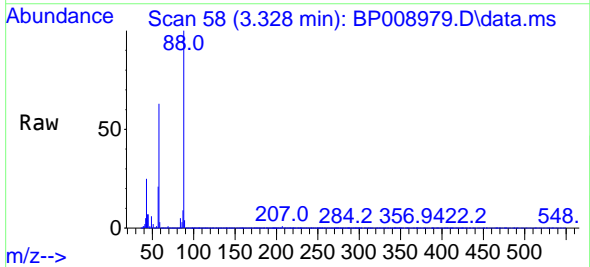

Tgt Ion: 88 Resp: 252724  
 Ion Ratio Lower Upper  
 88 100  
 58 65.0 50.6 75.8  
 43 25.4 18.2 27.4

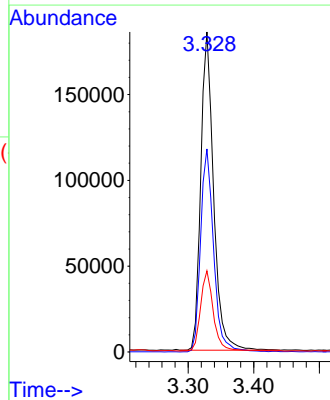
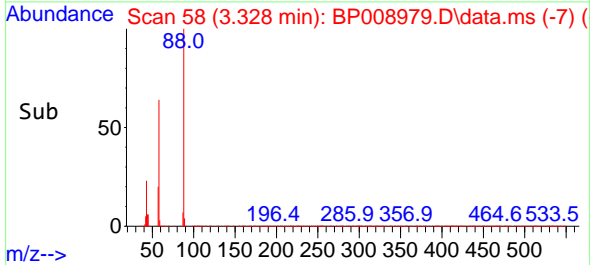

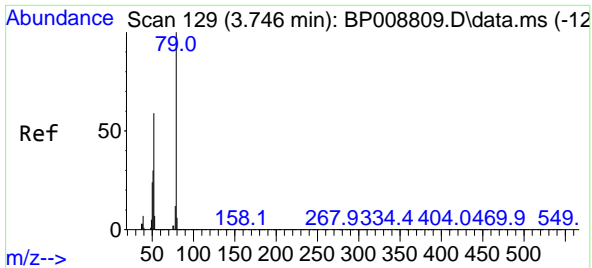

#3  
 Pyridine  
 Concen: 42.393 ng  
 RT: 3.728 min Scan# 110  
 Delta R.T. 0.000 min  
 Lab File: BP008979.D  
 Acq: 01 Feb 2022 10:48

Instrument : BNA\_P  
 ClientSampleId : SSTDDCCC040

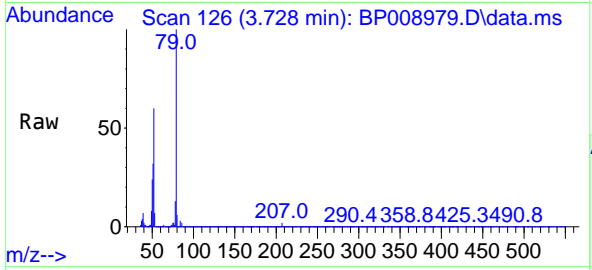

Tgt Ion: 79 Resp: 555370  
 Ion Ratio Lower Upper  
 79 100  
 52 59.5 45.1 67.7  
 51 32.2 23.1 34.7

Manual Integrations  
**APPROVED**  
 Reviewed By :Christian Giraldo 02/02/2022  
 Supervised By :Jagrut Upadhyay 02/02/2022

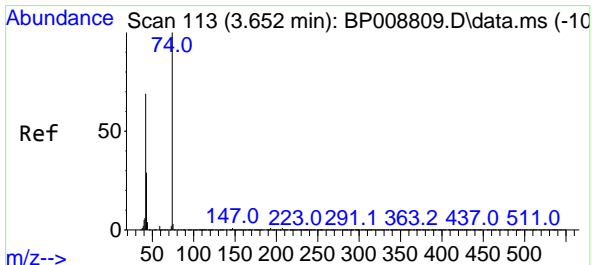
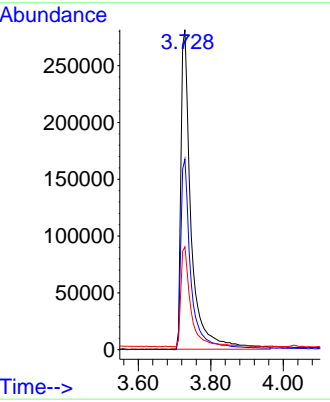
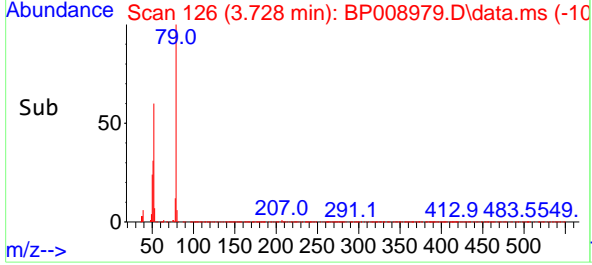

#4  
 n-Nitrosodimethylamine  
 Concen: 41.547 ng  
 RT: 3.634 min Scan# 110  
 Delta R.T. -0.006 min  
 Lab File: BP008979.D  
 Acq: 01 Feb 2022 10:48

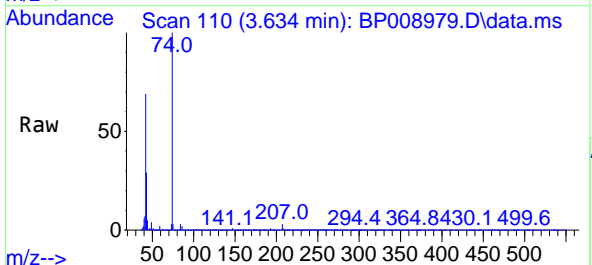

Tgt Ion: 42 Resp: 255363  
 Ion Ratio Lower Upper  
 42 100  
 74 145.2 131.1 196.7  
 44 6.6 6.2 9.2

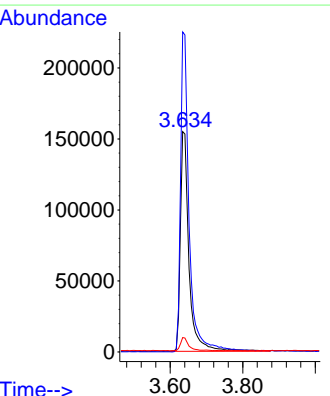
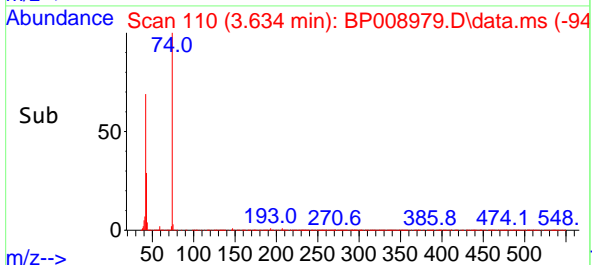

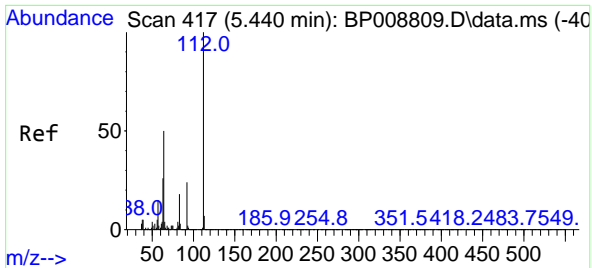

#5  
 2-Fluorophenol  
 Concen: 80.468 ng  
 RT: 5.417 min Scan# 417  
 Delta R.T. -0.006 min  
 Lab File: BP008979.D  
 Acq: 01 Feb 2022 10:48

Instrument :

BNA\_P

ClientSampleId :

SSTDDCCC040

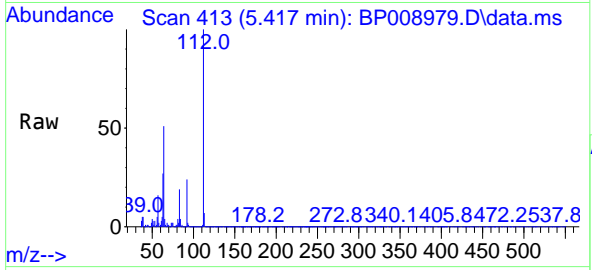

Tgt Ion:112 Resp: 124353  
 Ion Ratio Lower Upper  
 112 100  
 64 51.3 39.7 59.5  
 63 27.2 20.0 30.0

Manual Integrations

APPROVED

Reviewed By :Christian Giraldo 02/02/2022  
 Supervised By :Jagrut Upadhyay 02/02/2022

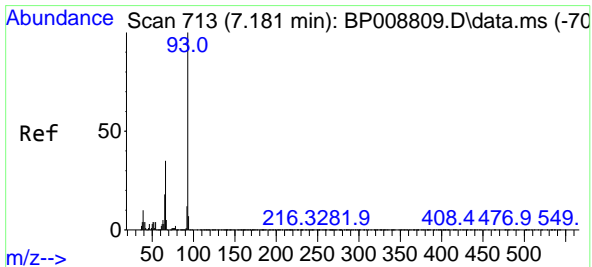
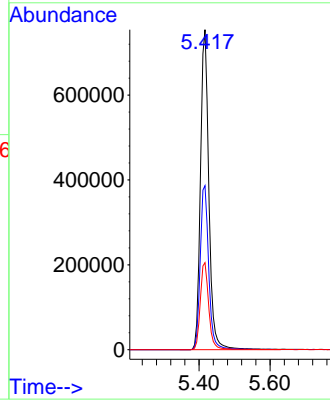
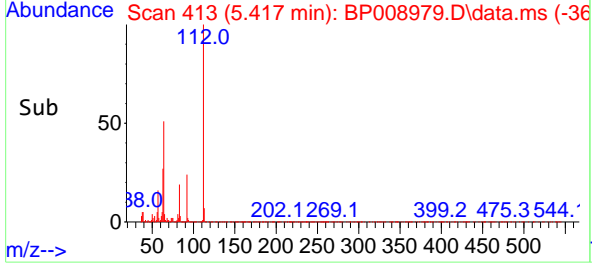

#6  
 Aniline  
 Concen: 39.373 ng  
 RT: 7.158 min Scan# 709  
 Delta R.T. -0.006 min  
 Lab File: BP008979.D  
 Acq: 01 Feb 2022 10:48

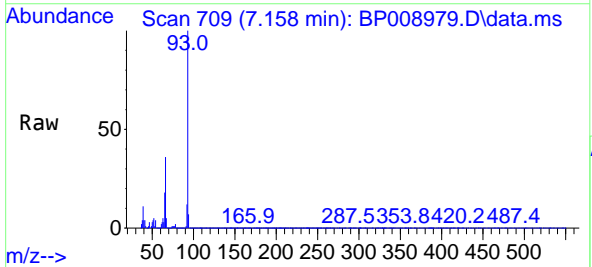

Tgt Ion: 93 Resp: 919641  
 Ion Ratio Lower Upper  
 93 100  
 66 36.0 27.8 41.6  
 65 18.4 14.0 21.0

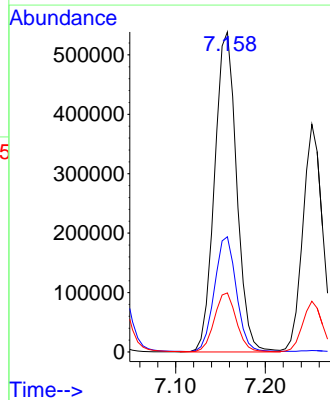
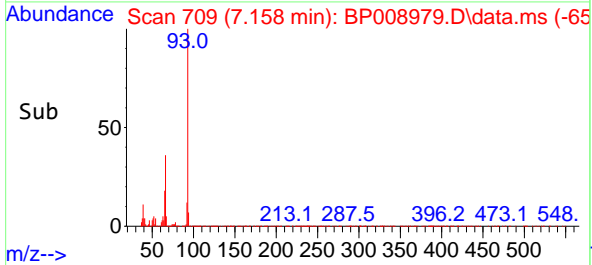

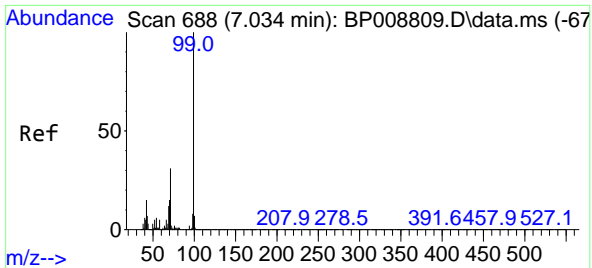

#7  
 Phenol-d6  
 Concen: 78.110 ng  
 RT: 7.011 min Scan# 684  
 Delta R.T. -0.006 min  
 Lab File: BP008979.D  
 Acq: 01 Feb 2022 10:48

Instrument :

BNA\_P

ClientSampleId :

SSTDDCCC040

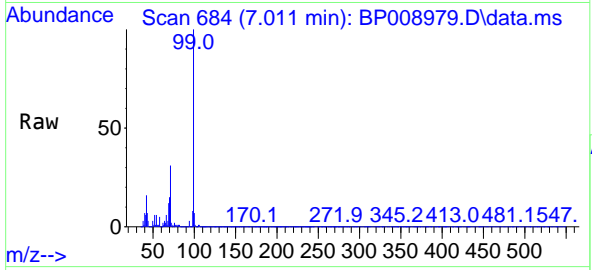

Tgt Ion: 99 Resp: 146171  
 Ion Ratio Lower Upper  
 99 100  
 42 15.6 10.8 16.2  
 71 31.2 23.8 35.6

Manual Integrations

APPROVED

Reviewed By :Christian Giraldo 02/02/2022  
 Supervised By :Jagrut Upadhyay 02/02/2022

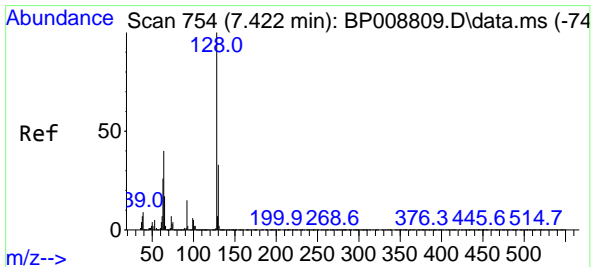
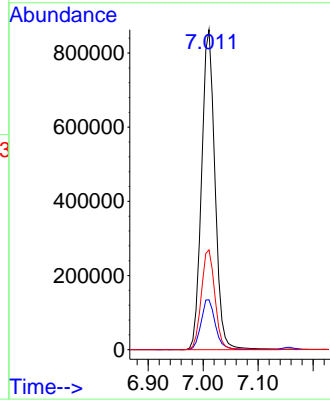
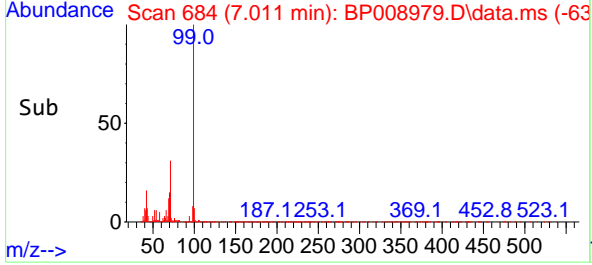

#8  
 2-Chlorophenol  
 Concen: 39.503 ng  
 RT: 7.393 min Scan# 749  
 Delta R.T. -0.011 min  
 Lab File: BP008979.D  
 Acq: 01 Feb 2022 10:48

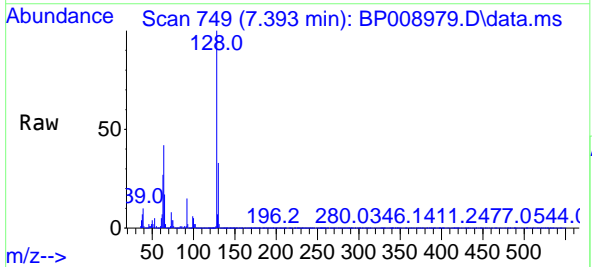

Tgt Ion:128 Resp: 650160  
 Ion Ratio Lower Upper  
 128 100  
 130 32.5 12.6 52.6  
 64 41.6 18.6 58.6

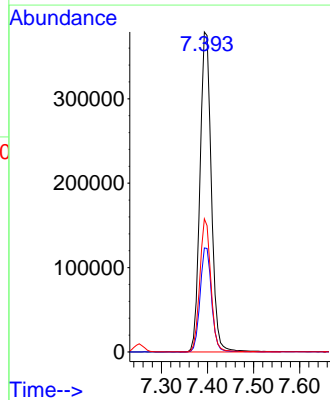
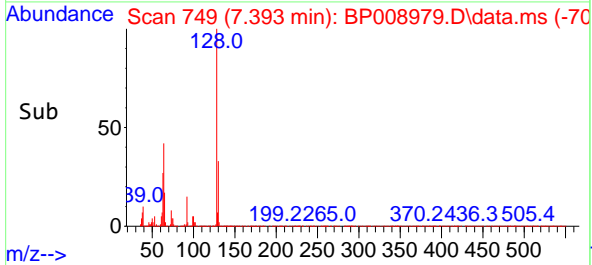

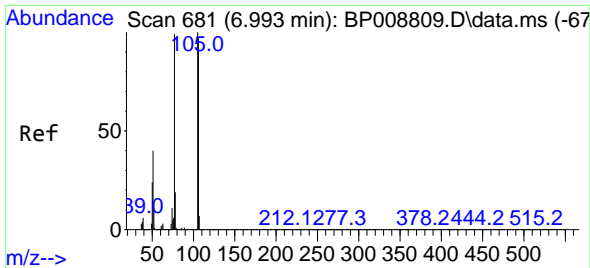

#9  
Benzaldehyde  
Concen: 36.617 ng  
RT: 6.969 min Scan# 61  
Delta R.T. -0.006 min  
Lab File: BP008979.D  
Acq: 01 Feb 2022 10:48

Instrument :

BNA\_P

Client Sample Id :

SSTDDCCC040

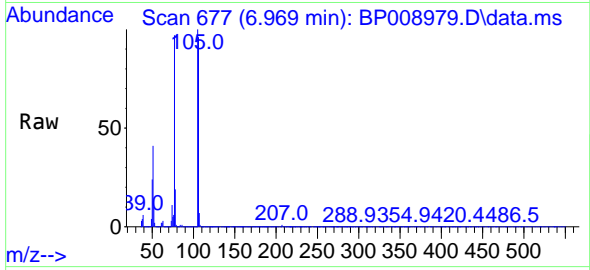

Tgt Ion: 77 Resp: 457978  
Ion Ratio Lower Upper  
77 100  
105 102.9 84.2 124.2  
106 98.8 80.6 120.6

Manual Integrations

APPROVED

Reviewed By :Christian Giraldo 02/02/2022  
Supervised By :Jagrut Upadhyay 02/02/2022

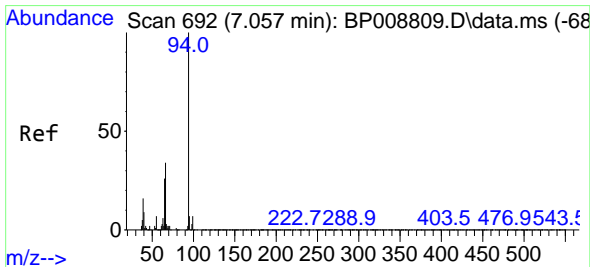
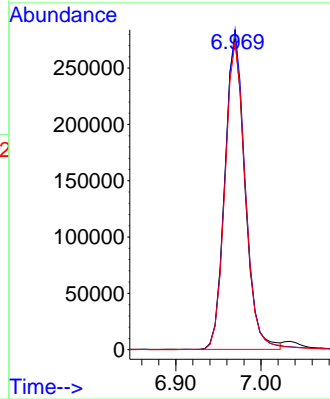
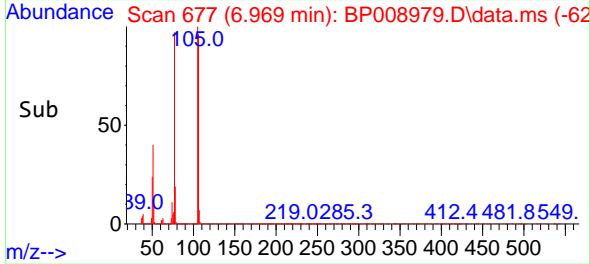

#10  
Phenol  
Concen: 39.112 ng  
RT: 7.034 min Scan# 688  
Delta R.T. -0.011 min  
Lab File: BP008979.D  
Acq: 01 Feb 2022 10:48

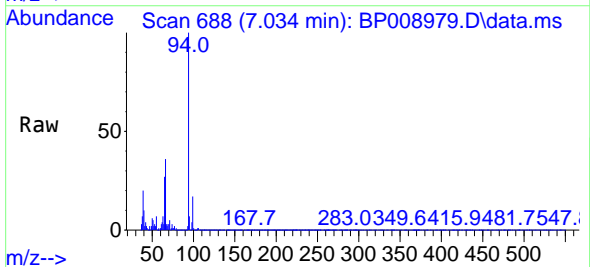

Tgt Ion: 94 Resp: 746191  
Ion Ratio Lower Upper  
94 100  
65 27.1 4.1 44.1  
66 35.9 12.4 52.4

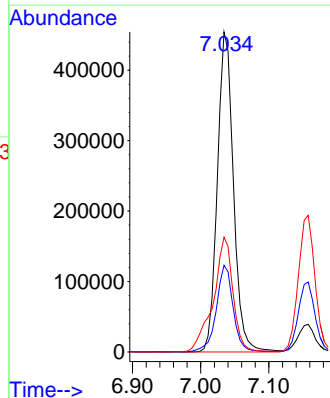
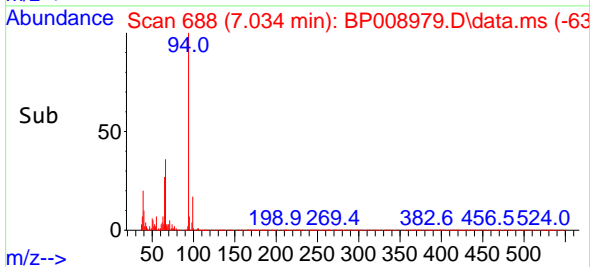



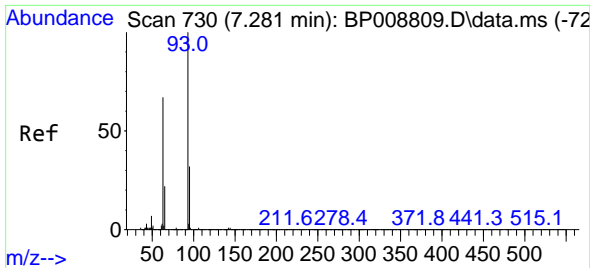

#11  
 bis(2-Chloroethyl)ether  
 Concen: 38.822 ng  
 RT: 7.252 min Scan# 71  
 Delta R.T. -0.012 min  
 Lab File: BP008979.D  
 Acq: 01 Feb 2022 10:48

Instrument :

BNA\_P

ClientSampleId :

SSTDDCCC040

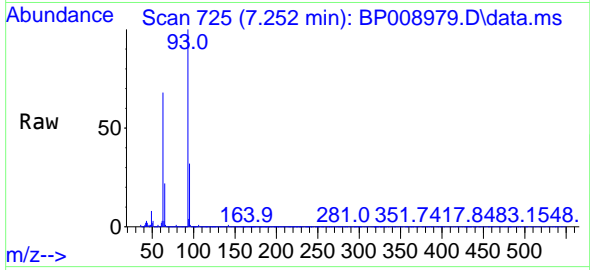

Tgt Ion: 93 Resp: 58928  
 Ion Ratio Lower Upper  
 93 100  
 63 68.2 46.0 86.0  
 95 32.3 12.2 52.2

Manual Integrations

APPROVED

Reviewed By :Christian Giraldo 02/02/2022  
 Supervised By :Jagrut Upadhyay 02/02/2022

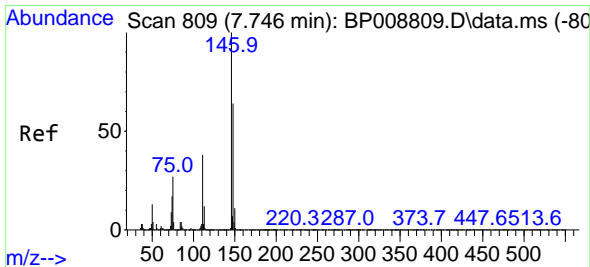
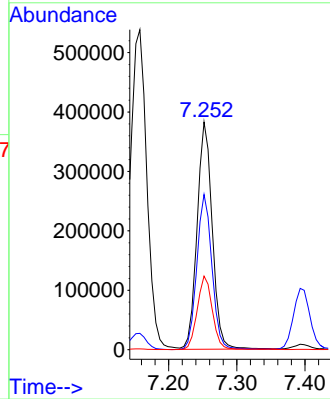
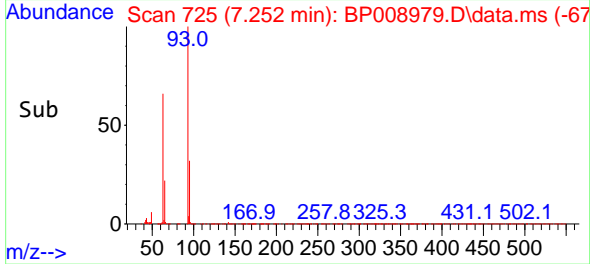

#12  
 1,3-Dichlorobenzene  
 Concen: 39.520 ng  
 RT: 7.716 min Scan# 804  
 Delta R.T. -0.006 min  
 Lab File: BP008979.D  
 Acq: 01 Feb 2022 10:48

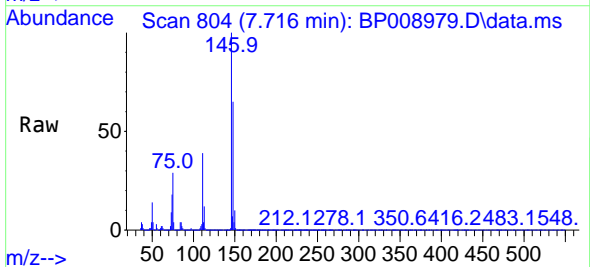

Tgt Ion:146 Resp: 774599  
 Ion Ratio Lower Upper  
 146 100  
 148 64.9 51.9 77.9  
 75 28.7 20.5 30.7

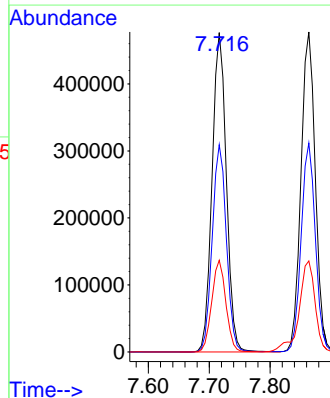
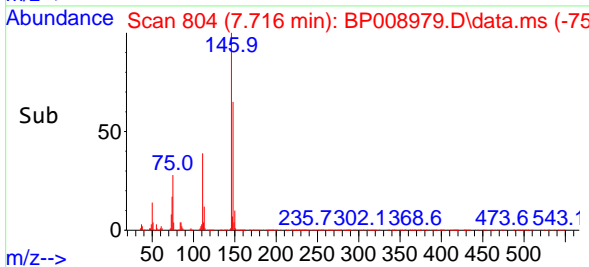

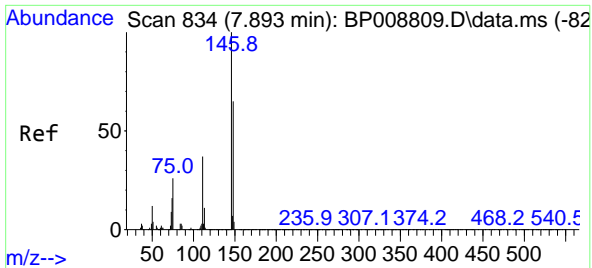

#13  
 1,4-Dichlorobenzene  
 Concen: 39.385 ng  
 RT: 7.864 min Scan# 81  
 Delta R.T. -0.006 min  
 Lab File: BP008979.D  
 Acq: 01 Feb 2022 10:48

Instrument : BNA\_P  
 Client Sample Id : SSTDDCCC040

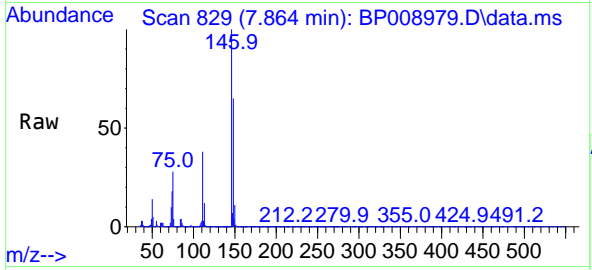

Tgt Ion:146 Resp: 78237  
 Ion Ratio Lower Upper  
 146 100  
 148 65.3 52.3 78.5  
 111 37.8 29.8 44.8

Manual Integrations  
**APPROVED**  
 Reviewed By :Christian Giraldo 02/02/2022  
 Supervised By :Jagrut Upadhyay 02/02/2022

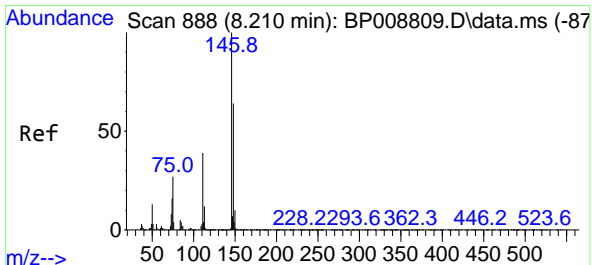
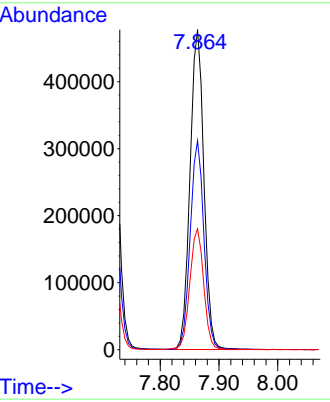
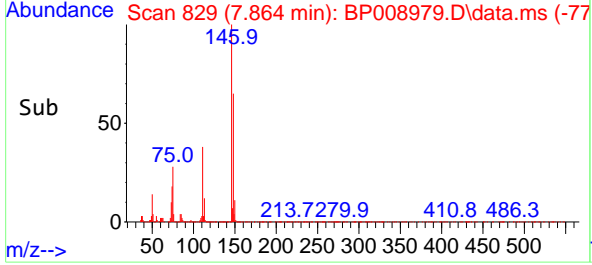

#14  
 1,2-Dichlorobenzene  
 Concen: 39.028 ng  
 RT: 8.181 min Scan# 883  
 Delta R.T. -0.006 min  
 Lab File: BP008979.D  
 Acq: 01 Feb 2022 10:48

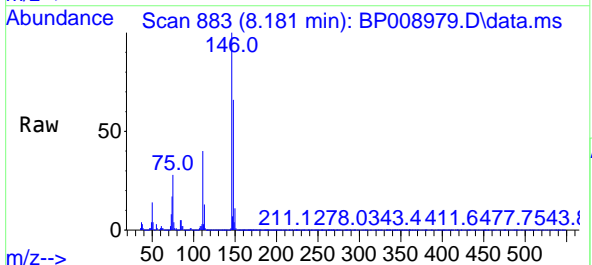

Tgt Ion:146 Resp: 739240  
 Ion Ratio Lower Upper  
 146 100  
 148 65.5 52.2 78.2  
 111 39.7 31.1 46.7

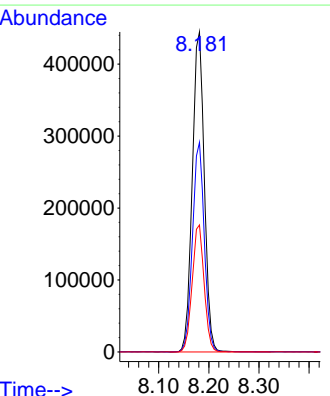
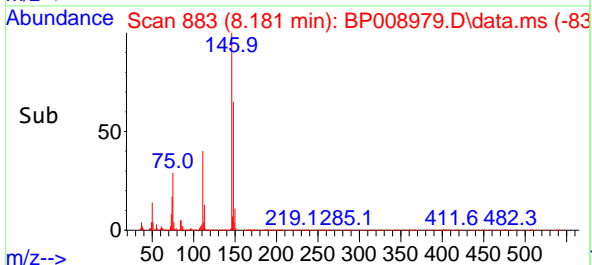

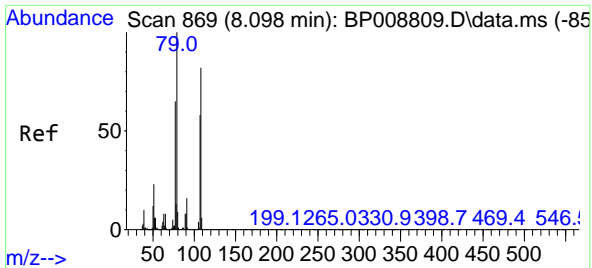

#15  
Benzyl Alcohol  
Concen: 38.384 ng  
RT: 8.075 min Scan# 80  
Delta R.T. -0.006 min  
Lab File: BP008979.D  
Acq: 01 Feb 2022 10:48

Instrument :

BNA\_P

Client Sample Id :

SSTDDCCC040

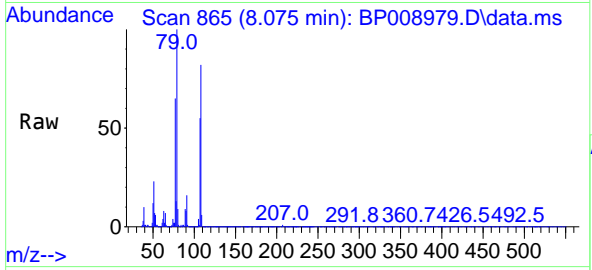

Tgt Ion: 79 Resp: 503930  
Ion Ratio Lower Upper  
79 100  
108 82.1 67.8 101.8  
77 64.6 50.7 76.1

Manual Integrations

APPROVED

Reviewed By :Christian Giraldo 02/02/2022  
Supervised By :Jagrut Upadhyay 02/02/2022

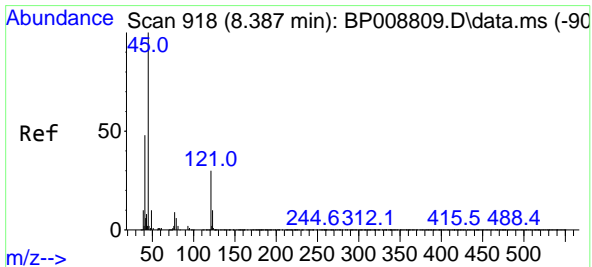
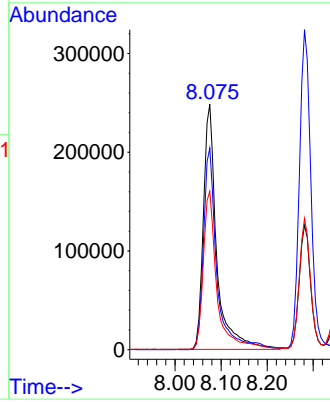
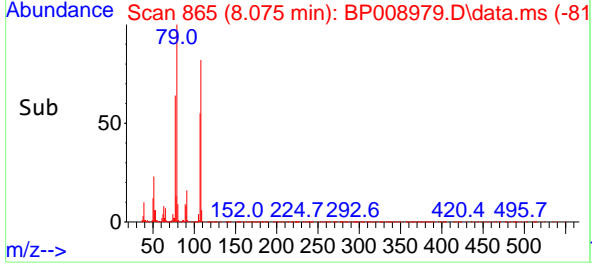

#16  
2,2'-oxybis(1-Chloropropane)  
Concen: 38.616 ng  
RT: 8.358 min Scan# 913  
Delta R.T. -0.011 min  
Lab File: BP008979.D  
Acq: 01 Feb 2022 10:48

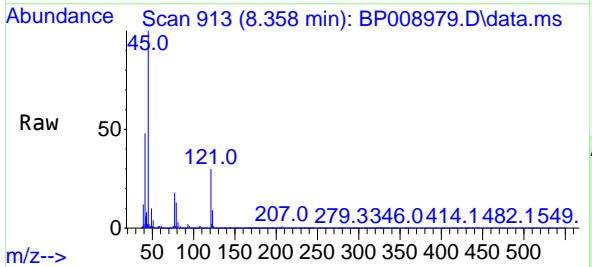

Tgt Ion: 45 Resp: 655511  
Ion Ratio Lower Upper  
45 100  
77 17.8 0.0 37.4  
79 13.4 0.0 34.1

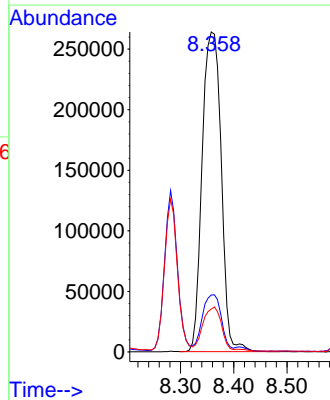
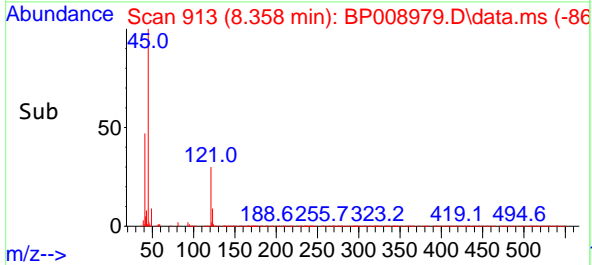

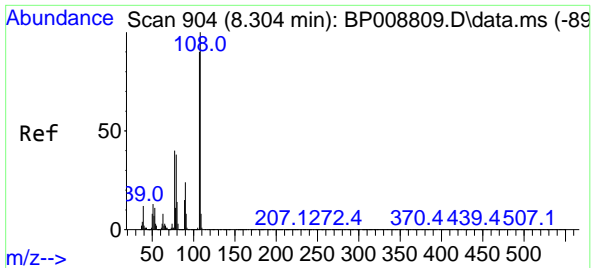

#17  
 2-Methylphenol  
 Concen: 38.008 ng  
 RT: 8.281 min Scan# 900  
 Delta R.T. -0.011 min  
 Lab File: BP008979.D  
 Acq: 01 Feb 2022 10:48

Instrument :

BNA\_P

Client Sample Id :

SSTDDCCC040

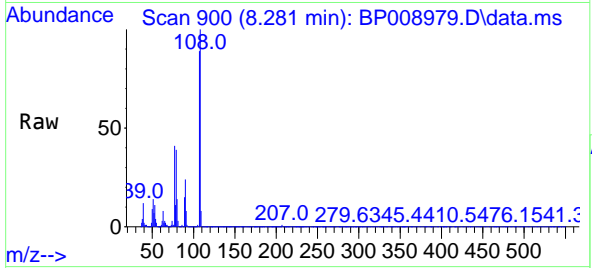

Tgt Ion: 107 Resp: 485799

| Ion | Ratio | Lower | Upper |
|-----|-------|-------|-------|
| 107 | 100   |       |       |
| 108 | 112.9 | 90.0  | 135.0 |
| 77  | 46.4  | 32.7  | 49.1  |
| 79  | 44.0  | 32.1  | 48.1  |

Manual Integrations  
 APPROVED

Reviewed By : Christian Giraldo 02/02/2022  
 Supervised By : Jagrut Upadhyay 02/02/2022

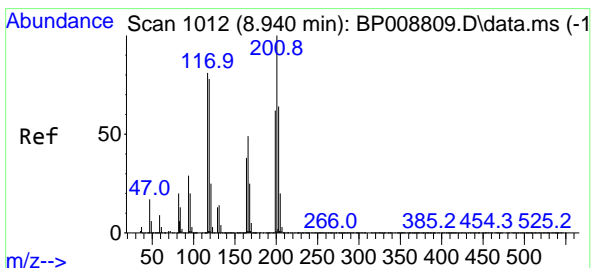
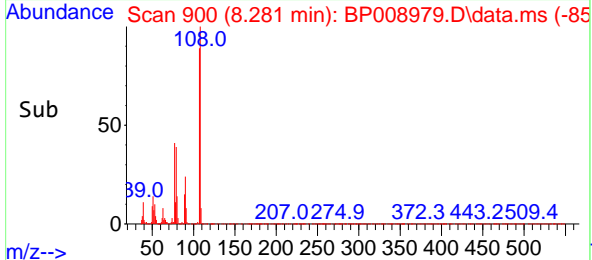
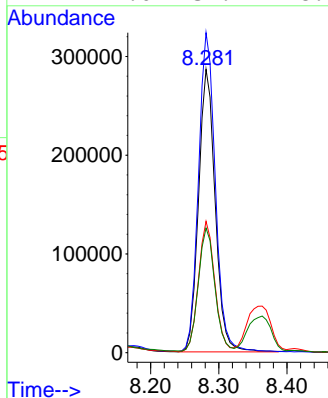

#18  
 Hexachloroethane  
 Concen: 40.538 ng  
 RT: 8.905 min Scan# 1006  
 Delta R.T. -0.006 min  
 Lab File: BP008979.D  
 Acq: 01 Feb 2022 10:48

Tgt Ion: 117 Resp: 273317

| Ion | Ratio | Lower | Upper |
|-----|-------|-------|-------|
| 117 | 100   |       |       |
| 119 | 95.5  | 76.9  | 115.3 |
| 201 | 118.3 | 93.7  | 140.5 |

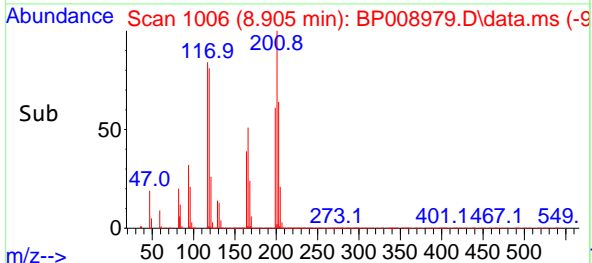
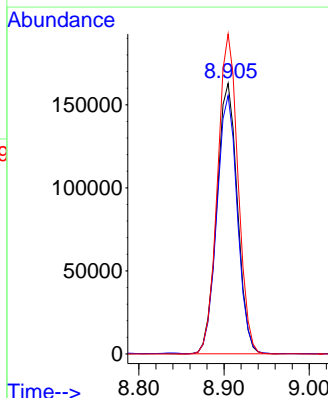
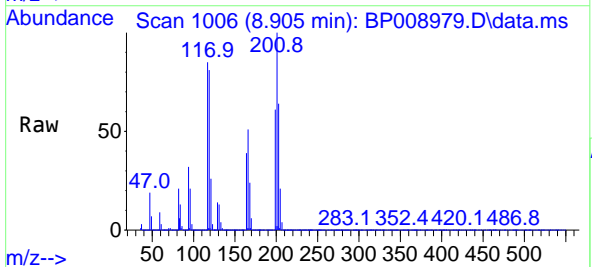

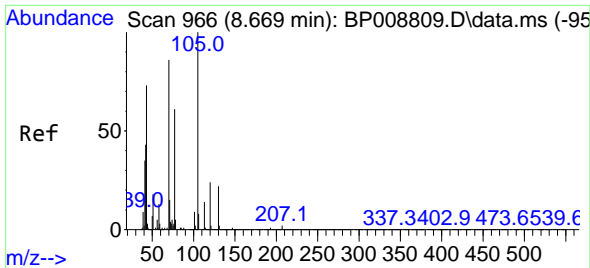

#19  
 n-Nitroso-di-n-propylamine  
 Concen: 37.348 ng  
 RT: 8.640 min Scan# 90  
 Delta R.T. -0.006 min  
 Lab File: BP008979.D  
 Acq: 01 Feb 2022 10:48

Instrument :

BNA\_P

ClientSampleId :

SSTDDCCC040

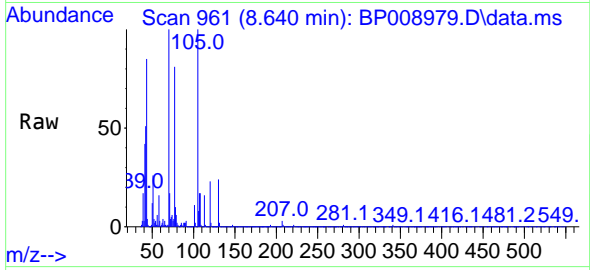

Tgt Ion: 70 Resp: 40855  
 Ion Ratio Lower Upper  
 70 100  
 42 51.3 38.2 57.2  
 101 10.9 8.7 13.1  
 130 24.2 21.0 31.6

Manual Integrations

APPROVED

Reviewed By :Christian Giraldo 02/02/2022  
 Supervised By :Jagrut Upadhyay 02/02/2022

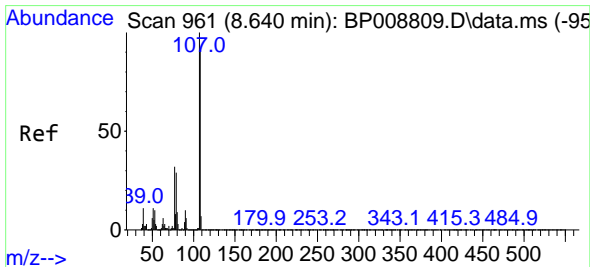
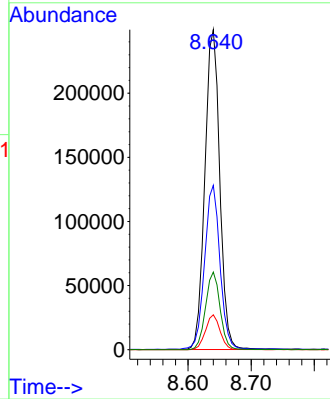
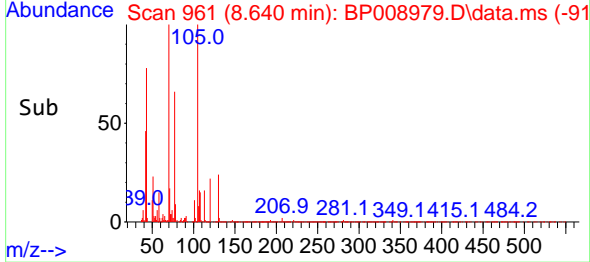

#20  
 3+4-Methylphenols  
 Concen: 38.135 ng  
 RT: 8.611 min Scan# 956  
 Delta R.T. -0.011 min  
 Lab File: BP008979.D  
 Acq: 01 Feb 2022 10:48

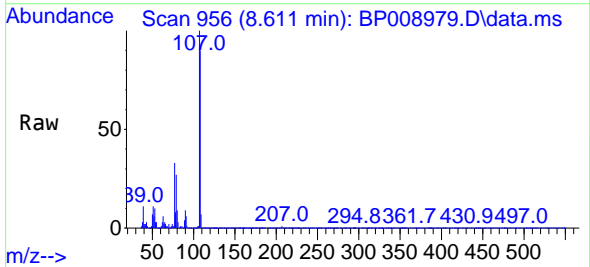

Tgt Ion:107 Resp: 647052  
 Ion Ratio Lower Upper  
 107 100  
 108 90.2 69.8 109.8  
 77 32.5 10.4 50.4  
 79 27.4 6.4 46.4

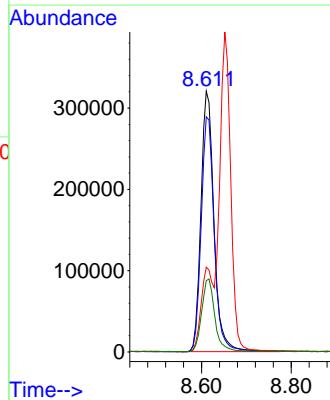
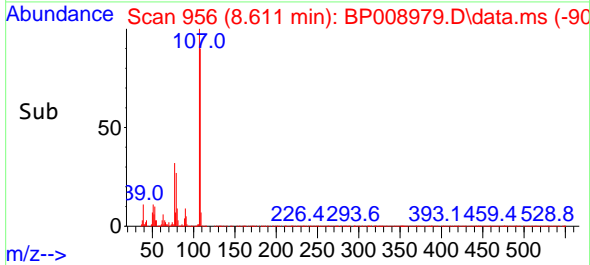

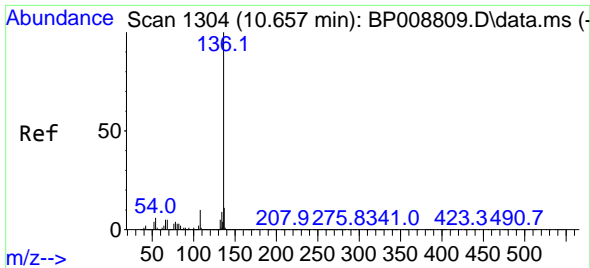

#21  
 Naphthalene-d8  
 Concen: 20.000 ng  
 RT: 10.628 min Scan# 11  
 Delta R.T. -0.006 min  
 Lab File: BP008979.D  
 Acq: 01 Feb 2022 10:48

Instrument : BNA\_P  
 Client Sample Id : SSTDDCCC040

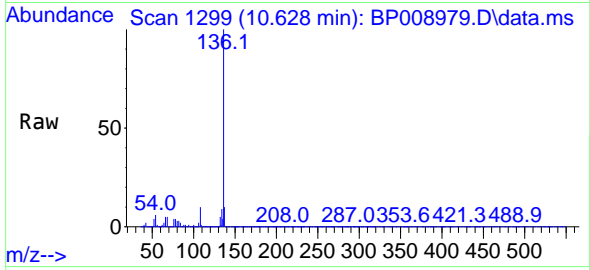

Tgt Ion: 136 Resp: 841944

| Ion | Ratio | Lower | Upper |
|-----|-------|-------|-------|
| 136 | 100   |       |       |
| 137 | 10.5  | 9.0   | 13.4  |
| 54  | 6.2   | 4.9   | 7.3   |
| 68  | 5.1   | 4.3   | 6.5   |

Manual Integrations  
**APPROVED**  
 Reviewed By : Christian Giraldo 02/02/2022  
 Supervised By : Jagrut Upadhyay 02/02/2022

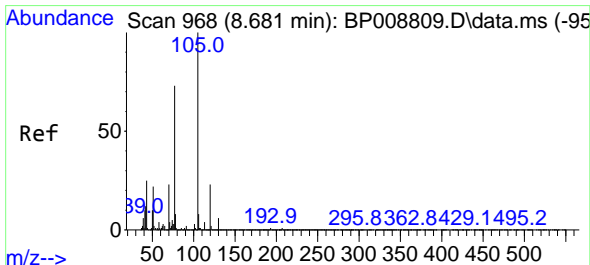
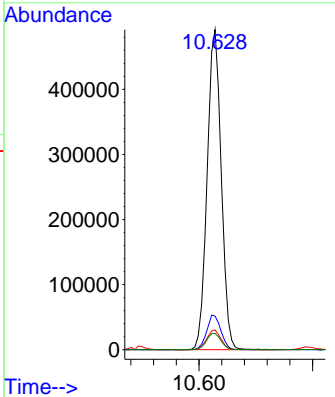
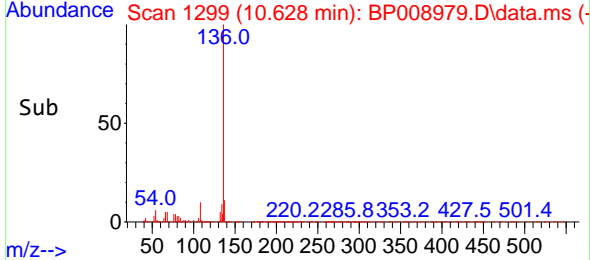

#22  
 Acetophenone  
 Concen: 41.120 ng  
 RT: 8.652 min Scan# 963  
 Delta R.T. -0.011 min  
 Lab File: BP008979.D  
 Acq: 01 Feb 2022 10:48

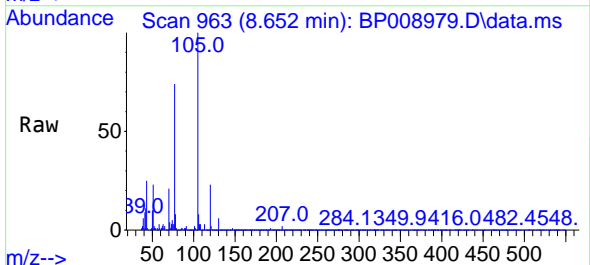

Tgt Ion: 105 Resp: 881937

| Ion | Ratio | Lower | Upper |
|-----|-------|-------|-------|
| 105 | 100   |       |       |
| 71  | 3.5   | 5.3   | 7.9#  |
| 51  | 23.0  | 16.3  | 24.5  |
| 120 | 22.8  | 19.2  | 28.8  |

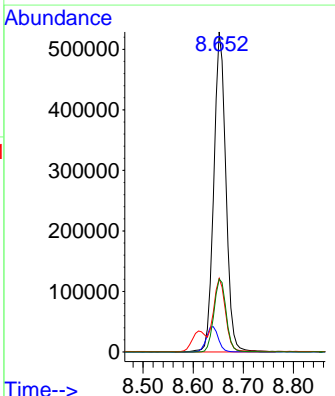
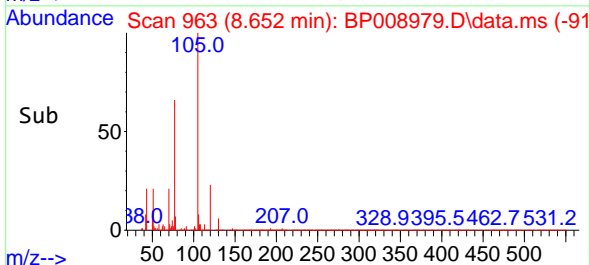

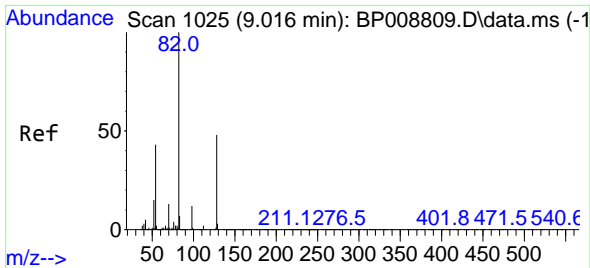

#23  
 Nitrobenzene-d5  
 Concen: 84.131 ng  
 RT: 8.987 min Scan# 1020  
 Delta R.T. -0.011 min  
 Lab File: BP008979.D  
 Acq: 01 Feb 2022 10:48

Instrument :

BNA\_P

ClientSampleId :

SSTDDCCC040

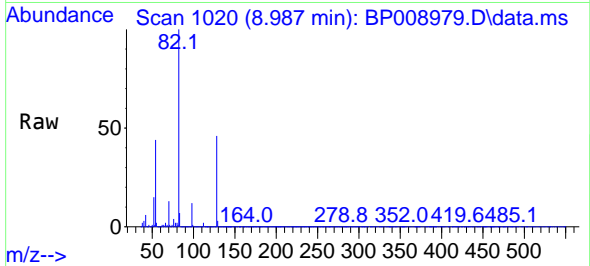

Tgt Ion: 82 Resp: 124764  
 Ion Ratio Lower Upper  
 82 100  
 128 46.3 39.4 59.2  
 54 43.7 32.6 48.8

Manual Integrations

APPROVED

Reviewed By :Christian Giraldo 02/02/2022  
 Supervised By :Jagrut Upadhyay 02/02/2022

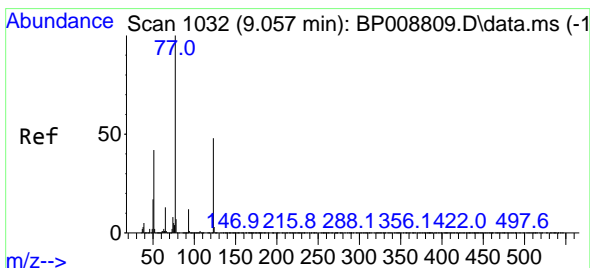
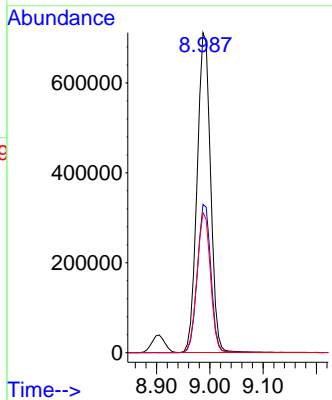
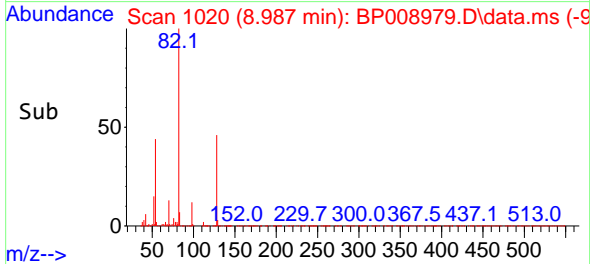

#24  
 Nitrobenzene  
 Concen: 42.041 ng  
 RT: 9.028 min Scan# 1027  
 Delta R.T. -0.011 min  
 Lab File: BP008979.D  
 Acq: 01 Feb 2022 10:48

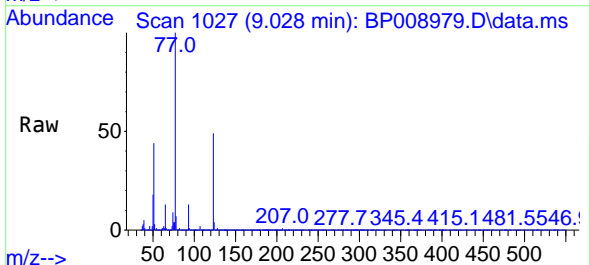

Tgt Ion: 77 Resp: 629760  
 Ion Ratio Lower Upper  
 77 100  
 123 48.8 41.4 62.2  
 65 13.2 9.8 14.8

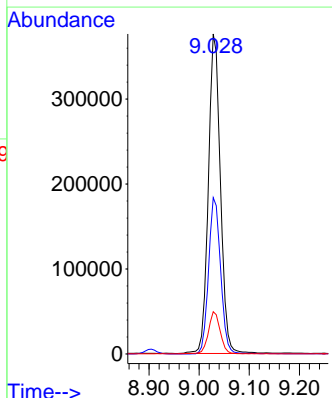
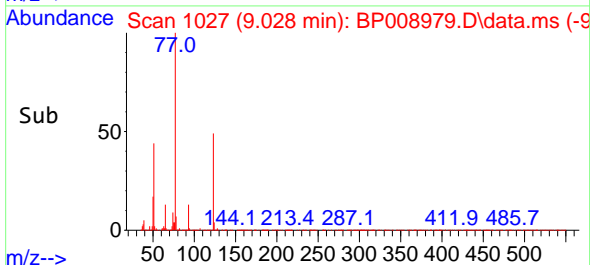

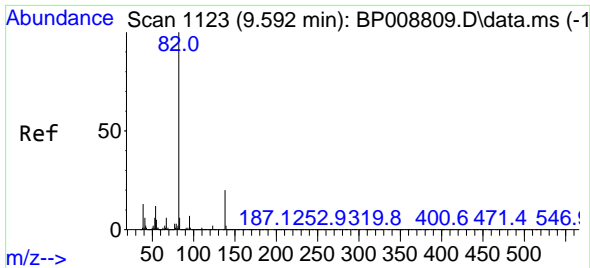

#25  
 Isophorone  
 Concen: 39.412 ng  
 RT: 9.558 min Scan# 1117  
 Delta R.T. -0.011 min  
 Lab File: BP008979.D  
 Acq: 01 Feb 2022 10:48

Instrument :

BNA\_P

ClientSampleId :

SSTDDCCC040

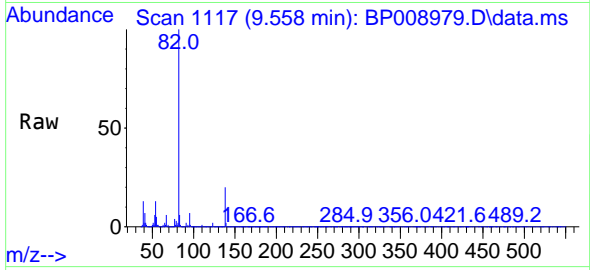

Tgt Ion: 82 Resp: 1056250  
 Ion Ratio Lower Upper  
 82 100  
 95 7.1 5.4 8.2  
 138 19.6 16.6 24.8

Manual Integrations

APPROVED

Reviewed By :Christian Giraldo 02/02/2022  
 Supervised By :Jagrut Upadhyay 02/02/2022

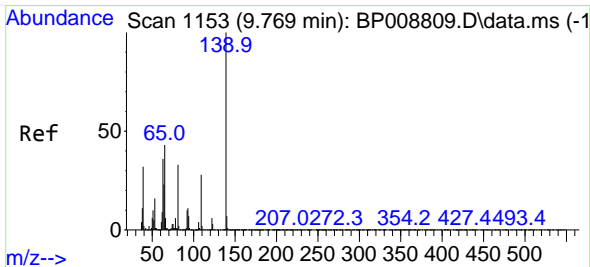
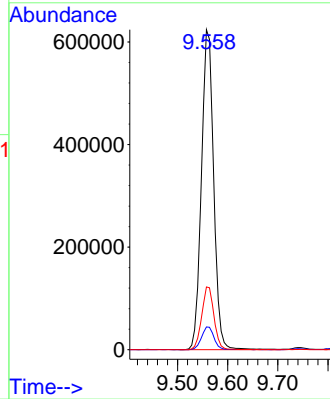
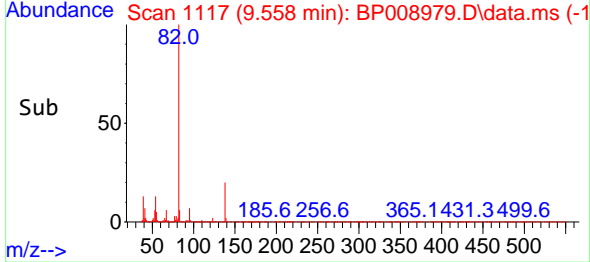

#26  
 2-Nitrophenol  
 Concen: 42.073 ng  
 RT: 9.746 min Scan# 1149  
 Delta R.T. -0.006 min  
 Lab File: BP008979.D  
 Acq: 01 Feb 2022 10:48

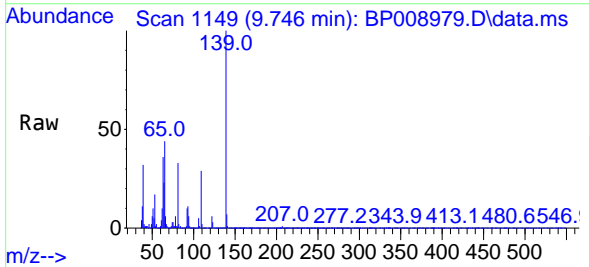

Tgt Ion:139 Resp: 331334  
 Ion Ratio Lower Upper  
 139 100  
 109 29.1 20.7 31.1  
 65 44.1 31.6 47.4

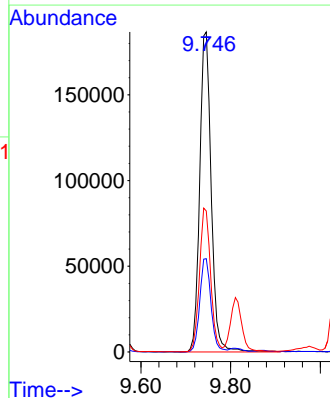
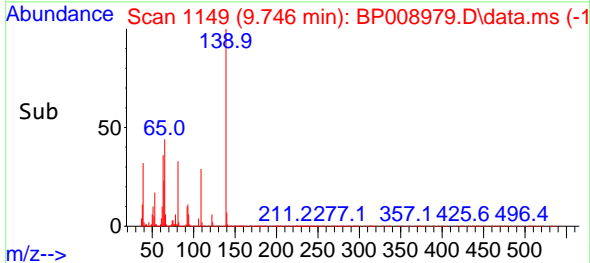



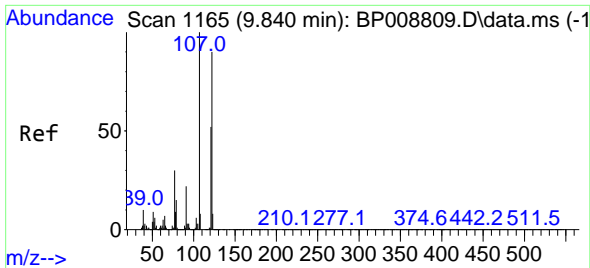

#27  
 2,4-Dimethylphenol  
 Concen: 40.105 ng  
 RT: 9.810 min Scan# 1165  
 Delta R.T. -0.011 min  
 Lab File: BP008979.D  
 Acq: 01 Feb 2022 10:48

Instrument :

BNA\_P

ClientSampleId :

SSTDDCCC040

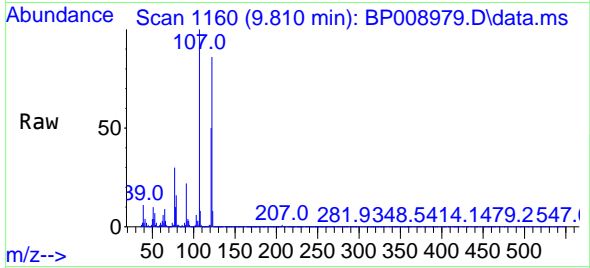

Tgt Ion:122 Resp: 538509  
 Ion Ratio Lower Upper  
 122 100  
 107 115.7 89.6 134.4  
 121 57.9 47.8 71.8

Manual Integrations

APPROVED

Reviewed By :Christian Giraldo 02/02/2022  
 Supervised By :Jagrut Upadhyay 02/02/2022

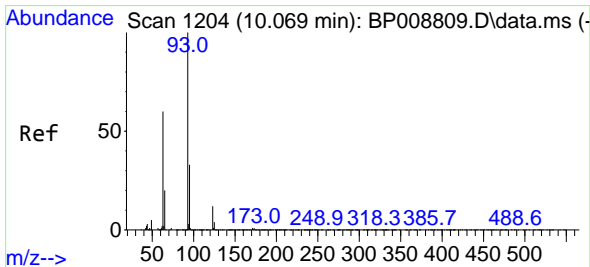
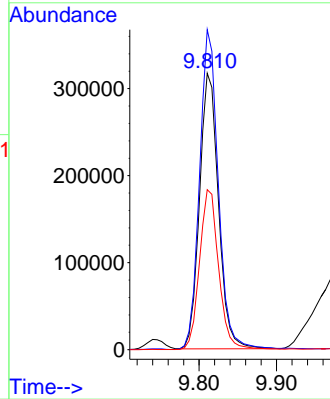
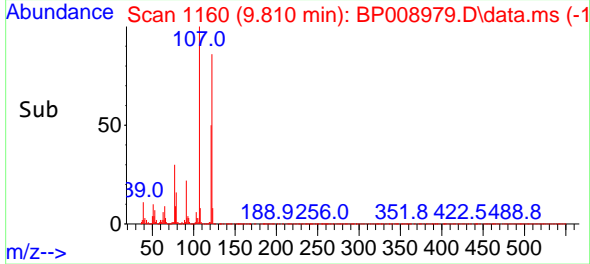

#28  
 bis(2-Chloroethoxy)methane  
 Concen: 39.446 ng  
 RT: 10.040 min Scan# 1199  
 Delta R.T. -0.011 min  
 Lab File: BP008979.D  
 Acq: 01 Feb 2022 10:48

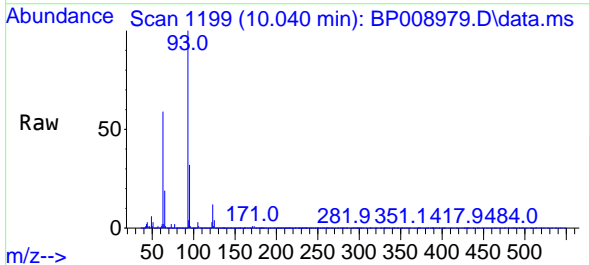

Tgt Ion: 93 Resp: 689855  
 Ion Ratio Lower Upper  
 93 100  
 95 31.8 25.8 38.8  
 123 11.9 9.7 14.5

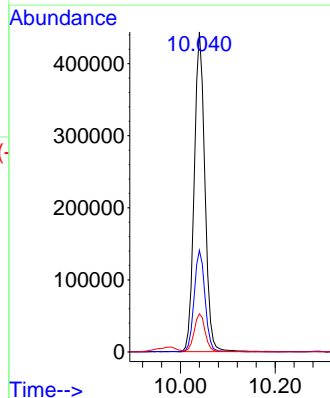
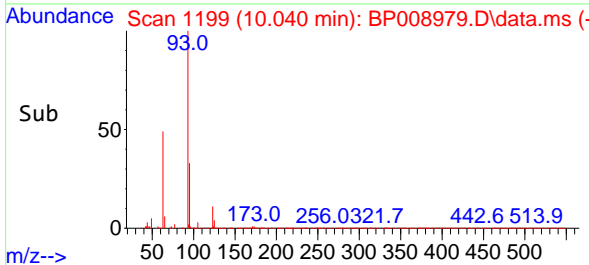

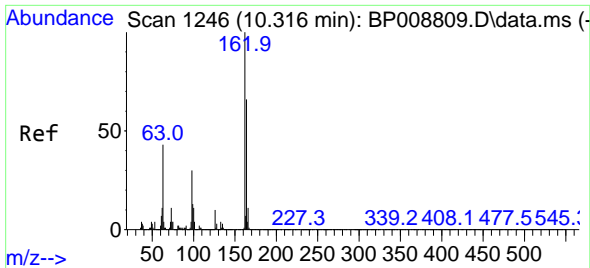

#29  
 2,4-Dichlorophenol  
 Concen: 39.961 ng  
 RT: 10.287 min Scan# 11  
 Delta R.T. -0.006 min  
 Lab File: BP008979.D  
 Acq: 01 Feb 2022 10:48

Instrument :

BNA\_P

Client Sample Id :

SSTDDCCC040

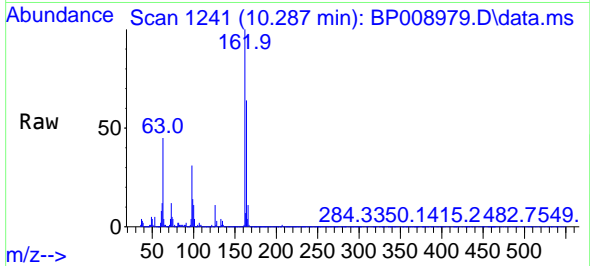

Tgt Ion:162 Resp: 585539  
 Ion Ratio Lower Upper  
 162 100  
 164 64.0 44.9 84.9  
 98 30.7 11.2 51.2

Manual Integrations

APPROVED

Reviewed By :Christian Giraldo 02/02/2022  
 Supervised By :Jagrut Upadhyay 02/02/2022

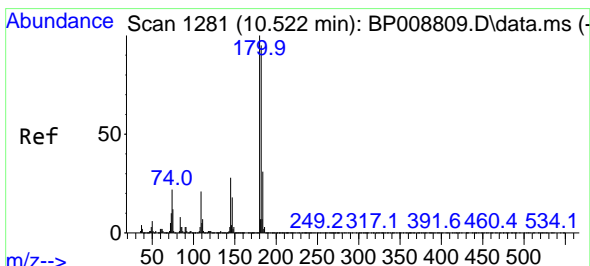
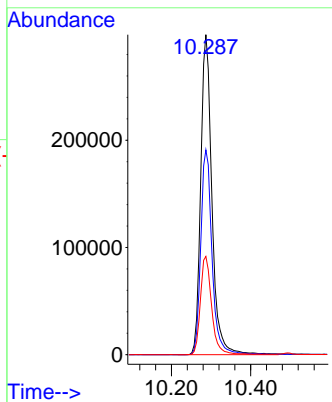
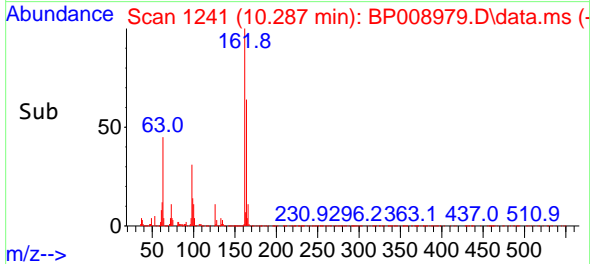

#30  
 1,2,4-Trichlorobenzene  
 Concen: 40.216 ng  
 RT: 10.493 min Scan# 1276  
 Delta R.T. -0.006 min  
 Lab File: BP008979.D  
 Acq: 01 Feb 2022 10:48

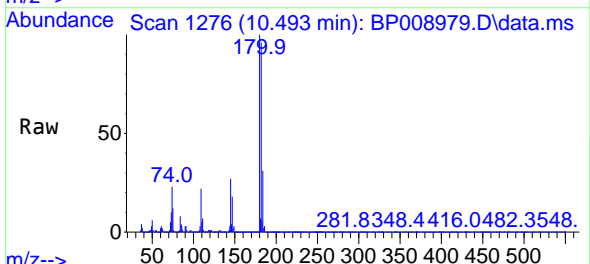

Tgt Ion:180 Resp: 690258  
 Ion Ratio Lower Upper  
 180 100  
 182 96.4 76.7 115.1  
 145 27.3 22.4 33.6

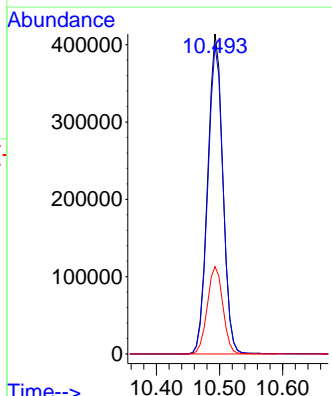
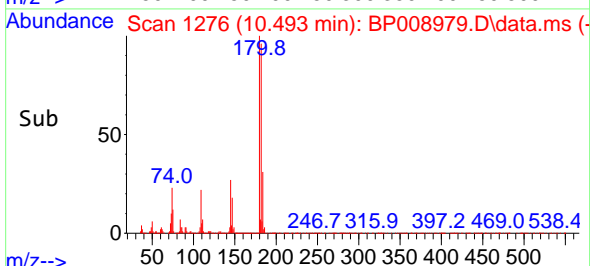

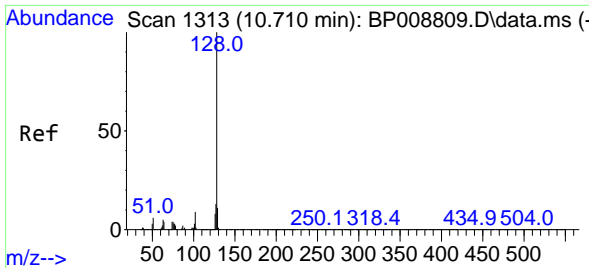

#31  
 Naphthalene  
 Concen: 40.198 ng  
 RT: 10.675 min Scan# 1118  
 Delta R.T. -0.011 min  
 Lab File: BP008979.D  
 Acq: 01 Feb 2022 10:48

Instrument : BNA\_P  
 Client Sample Id : SSTDDCCC040

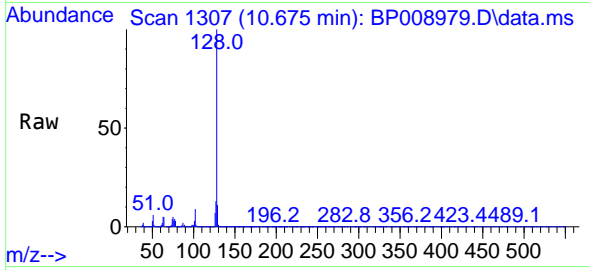

Tgt Ion: 128 Resp: 183823  
 Ion Ratio Lower Upper  
 128 100  
 129 11.0 8.8 13.2  
 127 13.0 10.4 15.6

Manual Integrations  
**APPROVED**  
 Reviewed By : Christian Giraldo 02/02/2022  
 Supervised By : Jagrut Upadhyay 02/02/2022

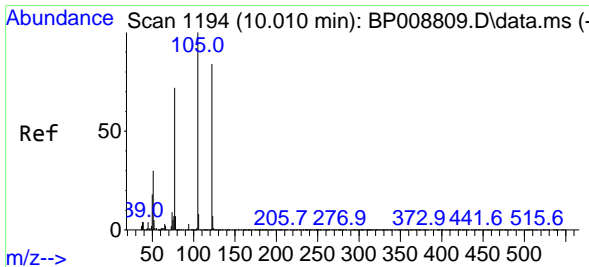
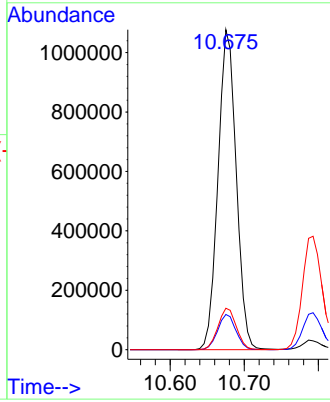
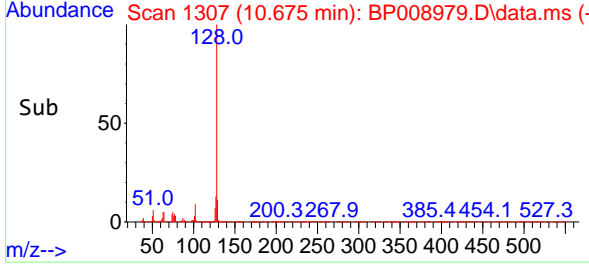

#32  
 Benzoic acid  
 Concen: 39.700 ng  
 RT: 9.981 min Scan# 1189  
 Delta R.T. -0.023 min  
 Lab File: BP008979.D  
 Acq: 01 Feb 2022 10:48

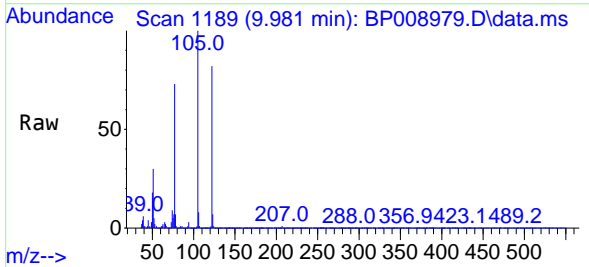

Tgt Ion: 122 Resp: 305919  
 Ion Ratio Lower Upper  
 122 100  
 105 121.7 100.1 140.1  
 77 88.9 65.5 105.5

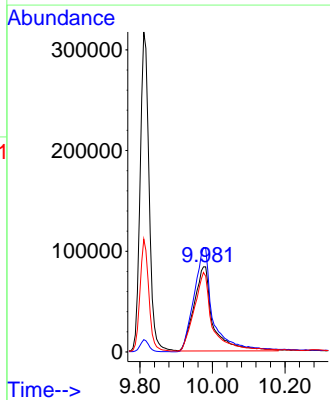
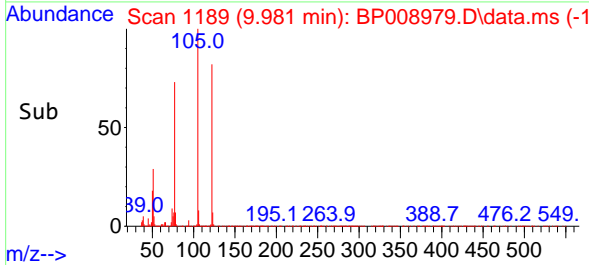

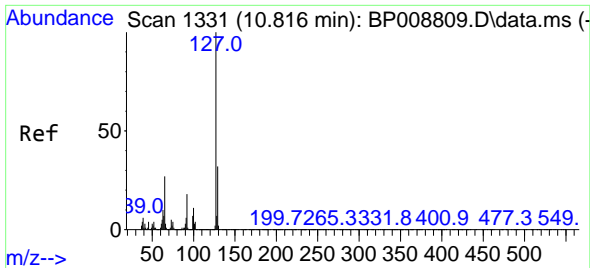

#33  
 4-Chloroaniline  
 Concen: 39.518 ng  
 RT: 10.793 min Scan# 111  
 Delta R.T. -0.006 min  
 Lab File: BP008979.D  
 Acq: 01 Feb 2022 10:48

Instrument : BNA\_P  
 Client Sample Id : SSTDDCCC040

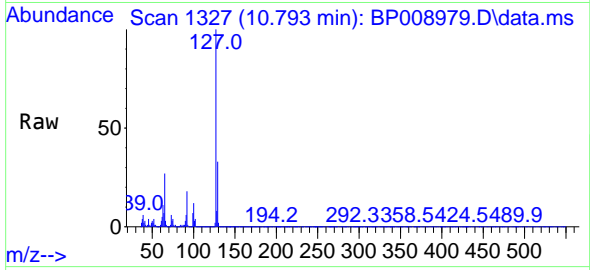

Tgt Ion:127 Resp: 73641

| Ion | Ratio | Lower | Upper |
|-----|-------|-------|-------|
| 127 | 100   |       |       |
| 129 | 32.6  | 26.0  | 39.0  |
| 65  | 27.3  | 20.5  | 30.7  |
| 92  | 18.3  | 14.1  | 21.1  |

Manual Integrations  
**APPROVED**  
 Reviewed By :Christian Giraldo 02/02/2022  
 Supervised By :Jagrut Upadhyay 02/02/2022

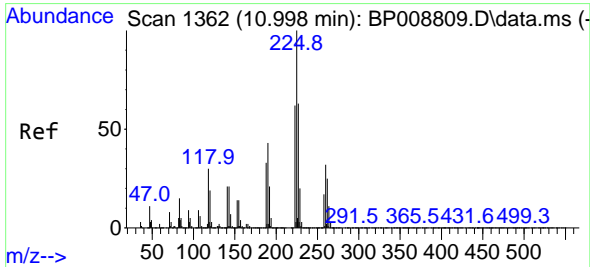
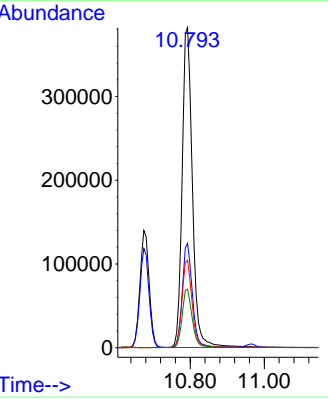
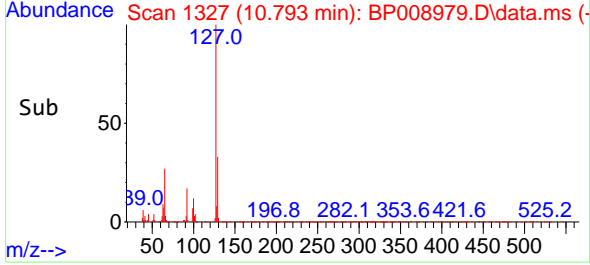

#34  
 Hexachlorobutadiene  
 Concen: 40.006 ng  
 RT: 10.963 min Scan# 1356  
 Delta R.T. -0.011 min  
 Lab File: BP008979.D  
 Acq: 01 Feb 2022 10:48

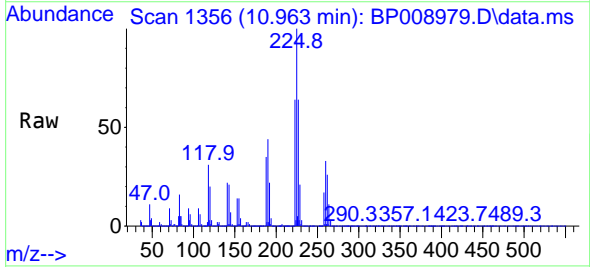

Tgt Ion:225 Resp: 429011

| Ion | Ratio | Lower | Upper |
|-----|-------|-------|-------|
| 225 | 100   |       |       |
| 223 | 63.9  | 50.1  | 75.1  |
| 227 | 63.8  | 51.5  | 77.3  |

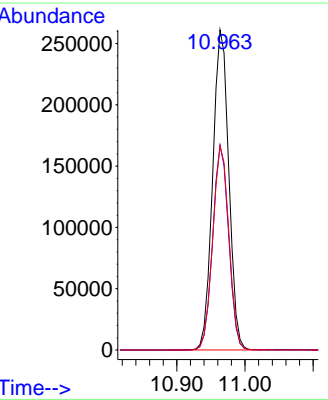
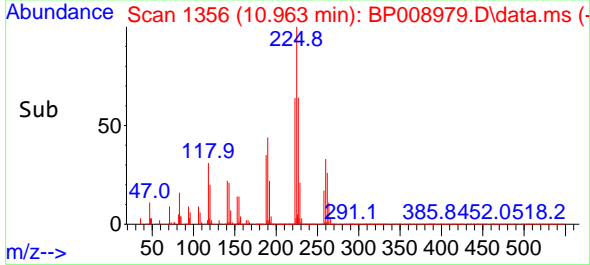

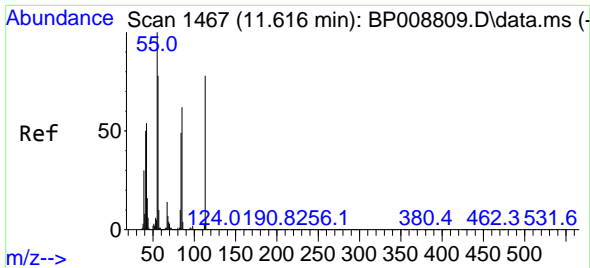

#35  
 Caprolactam  
 Concen: 37.349 ng  
 RT: 11.587 min Scan# 1467  
 Delta R.T. -0.023 min  
 Lab File: BP008979.D  
 Acq: 01 Feb 2022 10:48

Instrument :  
 BNA\_P  
 ClientSampleId :  
 SSTDDCCC040

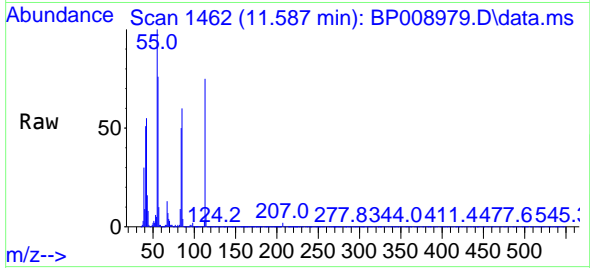

Tgt Ion:113 Resp: 15086  
 Ion Ratio Lower Upper  
 113 100  
 55 132.5 107.1 147.1  
 56 101.0 74.1 114.1

Manual Integrations  
 APPROVED

Reviewed By :Christian Giraldo 02/02/2022  
 Supervised By :Jagrut Upadhyay 02/02/2022

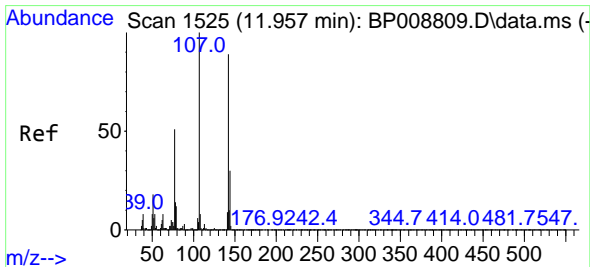
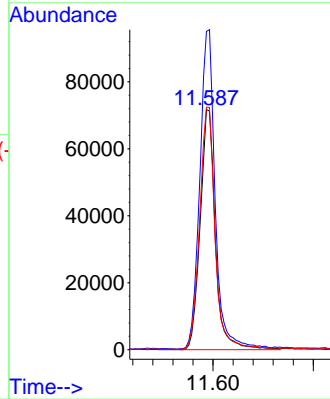
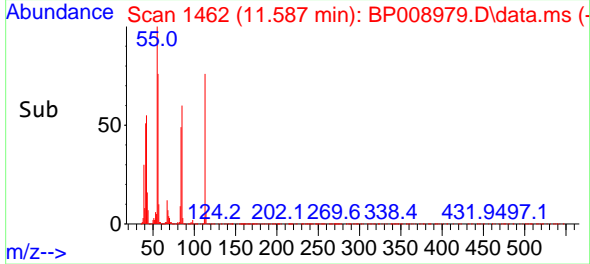

#36  
 4-Chloro-3-methylphenol  
 Concen: 38.287 ng  
 RT: 11.934 min Scan# 1521  
 Delta R.T. -0.006 min  
 Lab File: BP008979.D  
 Acq: 01 Feb 2022 10:48

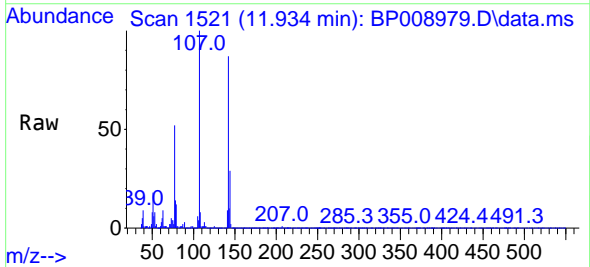

Tgt Ion:107 Resp: 506113  
 Ion Ratio Lower Upper  
 107 100  
 144 28.7 23.2 34.8  
 142 87.1 70.1 105.1

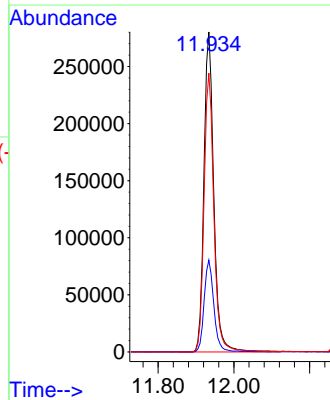
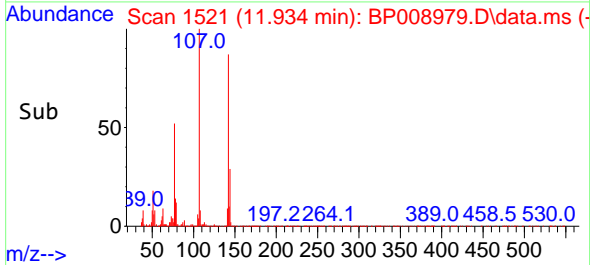

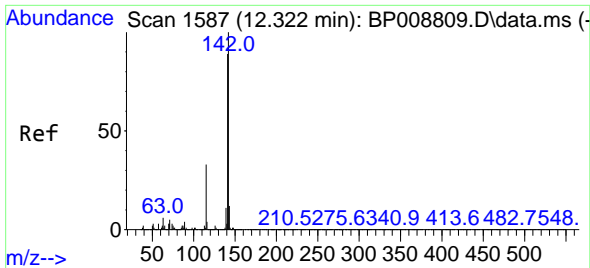

#37  
 2-Methylnaphthalene  
 Concen: 38.591 ng  
 RT: 12.293 min Scan# 1111  
 Delta R.T. -0.006 min  
 Lab File: BP008979.D  
 Acq: 01 Feb 2022 10:48

Instrument :

BNA\_P

ClientSampleId :

SSTDDCCC040

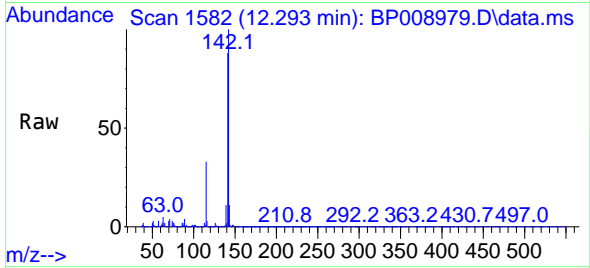

Tgt Ion:142 Resp: 1290072  
 Ion Ratio Lower Upper  
 142 100  
 141 88.2 70.5 105.7  
 115 33.3 24.6 36.8

Manual Integrations

APPROVED

Reviewed By :Christian Giraldo 02/02/2022  
 Supervised By :Jagrut Upadhyay 02/02/2022

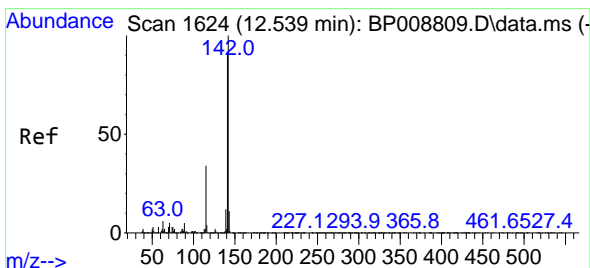
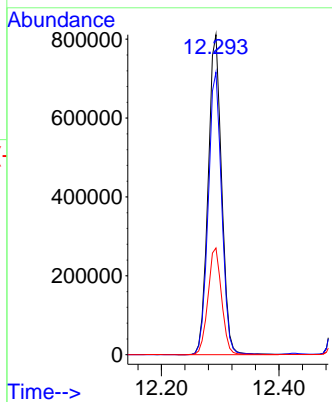
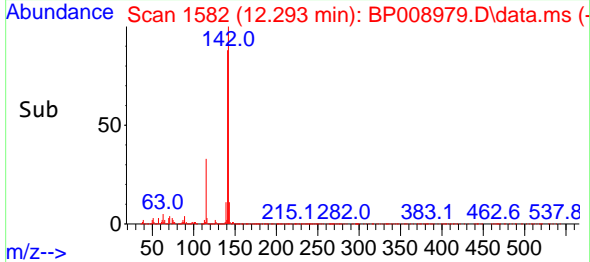

#38  
 1-Methylnaphthalene  
 Concen: 38.549 ng  
 RT: 12.510 min Scan# 1619  
 Delta R.T. -0.006 min  
 Lab File: BP008979.D  
 Acq: 01 Feb 2022 10:48

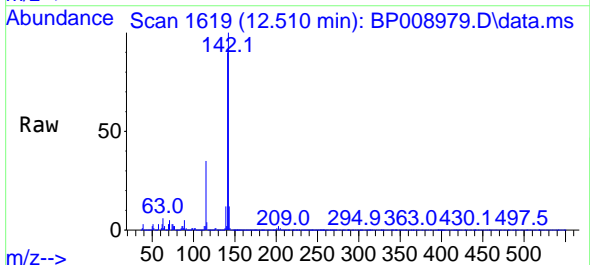

Tgt Ion:142 Resp: 1182860  
 Ion Ratio Lower Upper  
 142 100  
 141 90.4 73.2 109.8  
 116 3.6 2.7 4.1

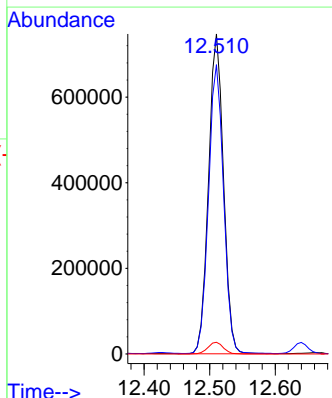
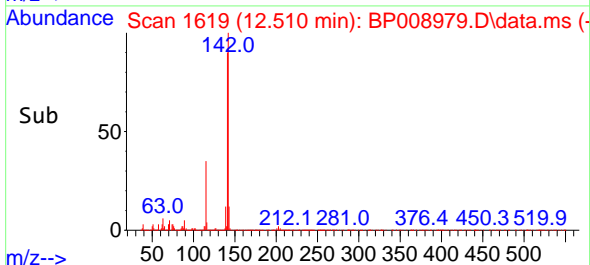

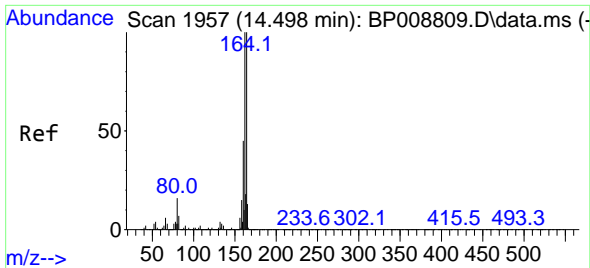

#39  
 Acenaphthene-d10  
 Concen: 20.000 ng  
 RT: 14.469 min Scan# 1957  
 Delta R.T. -0.006 min  
 Lab File: BP008979.D  
 Acq: 01 Feb 2022 10:48

Instrument :

BNA\_P

Client Sample Id :

SSTDDCCC040

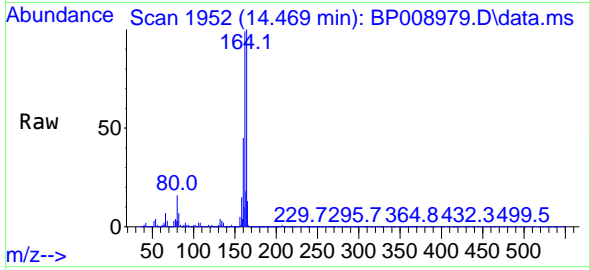

Tgt Ion:164 Resp: 47098  
 Ion Ratio Lower Upper  
 164 100  
 162 99.3 79.9 119.9  
 160 44.7 35.5 53.3

Manual Integrations

APPROVED

Reviewed By :Christian Giraldo 02/02/2022  
 Supervised By :Jagrut Upadhyay 02/02/2022

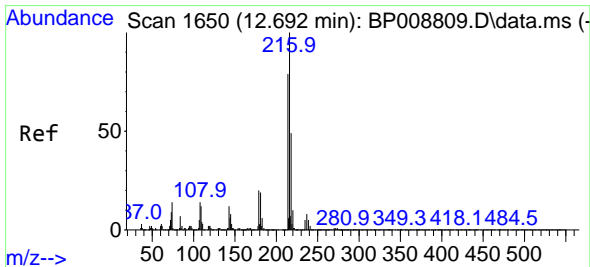
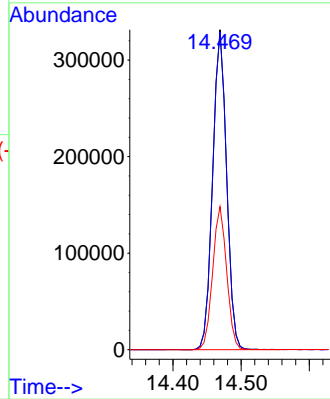
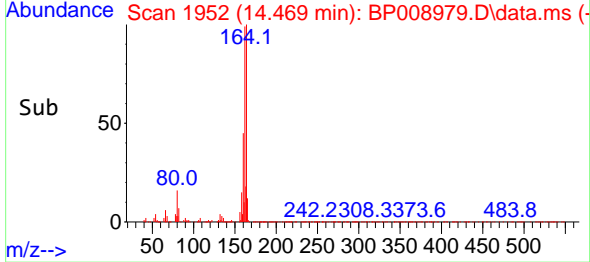

#40  
 1,2,4,5-Tetrachlorobenzene  
 Concen: 42.329 ng  
 RT: 12.663 min Scan# 1645  
 Delta R.T. -0.006 min  
 Lab File: BP008979.D  
 Acq: 01 Feb 2022 10:48

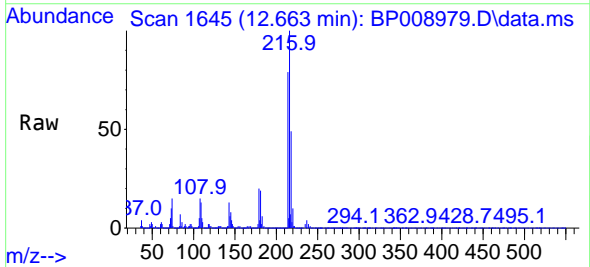

Tgt Ion:216 Resp: 726885  
 Ion Ratio Lower Upper  
 216 100  
 214 78.6 63.1 94.7  
 179 19.9 16.0 24.0  
 108 16.3 11.9 17.9

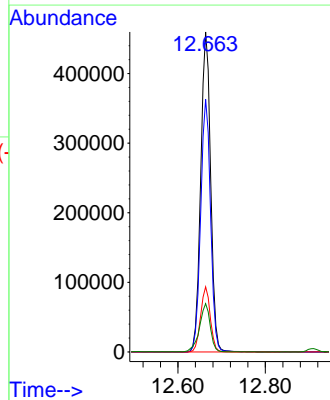
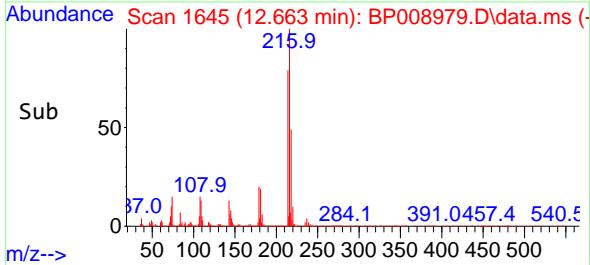

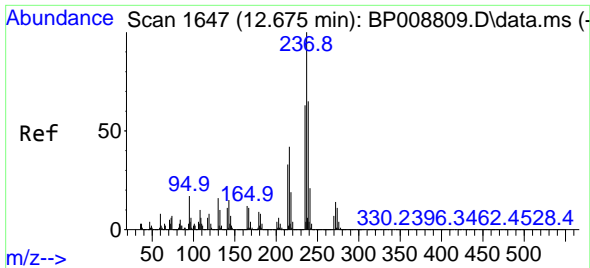

#41  
 Hexachlorocyclopentadiene  
 Concen: 40.123 ng  
 RT: 12.640 min Scan# 10  
 Delta R.T. -0.006 min  
 Lab File: BP008979.D  
 Acq: 01 Feb 2022 10:48

Instrument :

BNA\_P

ClientSampleId :

SSTDDCCC040

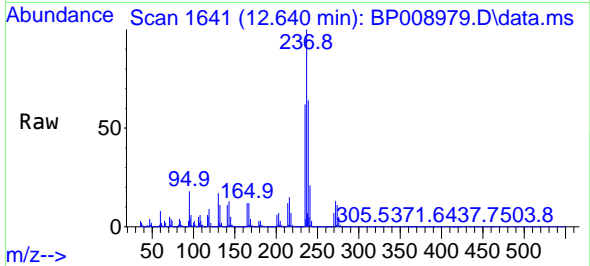

Tgt Ion: 237 Resp: 35255  
 Ion Ratio Lower Upper  
 237 100  
 235 62.4 42.9 82.9  
 272 13.3 0.0 33.8

Manual Integrations

APPROVED

Reviewed By : Christian Giraldo 02/02/2022  
 Supervised By : Jagrut Upadhyay 02/02/2022

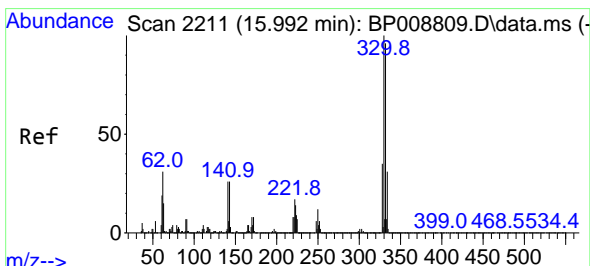
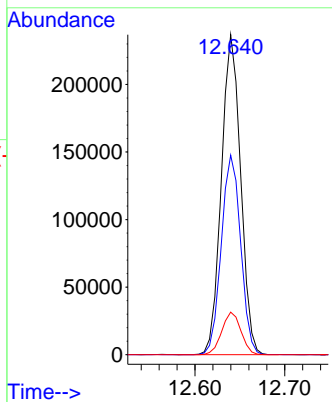
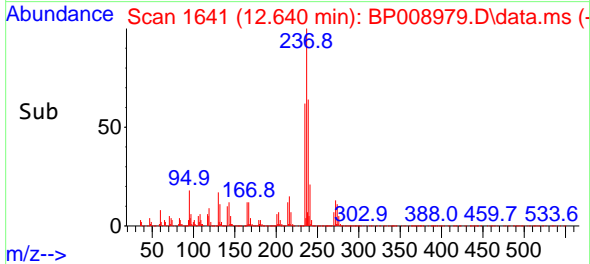

#42  
 2,4,6-Tribromophenol  
 Concen: 77.141 ng  
 RT: 15.963 min Scan# 2206  
 Delta R.T. -0.011 min  
 Lab File: BP008979.D  
 Acq: 01 Feb 2022 10:48

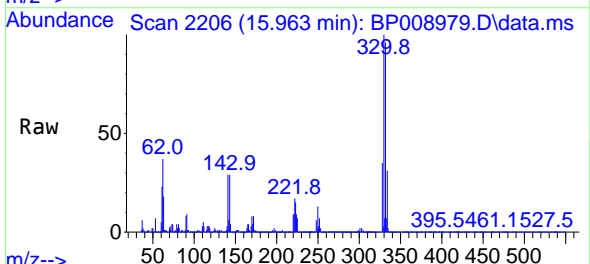

Tgt Ion: 330 Resp: 528852  
 Ion Ratio Lower Upper  
 330 100  
 332 96.7 77.0 115.4  
 141 29.6 21.3 31.9

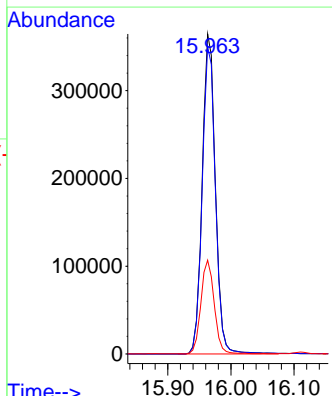
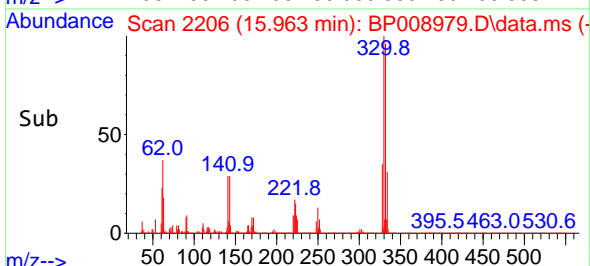



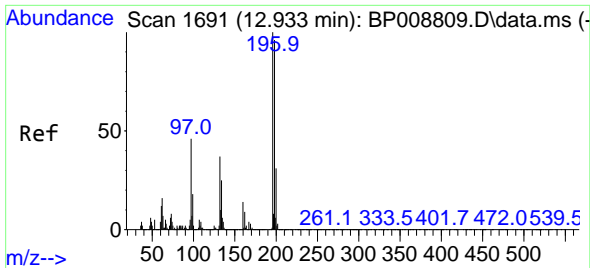

#43  
 2,4,6-Trichlorophenol  
 Concen: 41.253 ng  
 RT: 12.910 min Scan# 1700  
 Delta R.T. -0.006 min  
 Lab File: BP008979.D  
 Acq: 01 Feb 2022 10:48

Instrument :

BNA\_P

ClientSampleId :

SSTDDCCC040

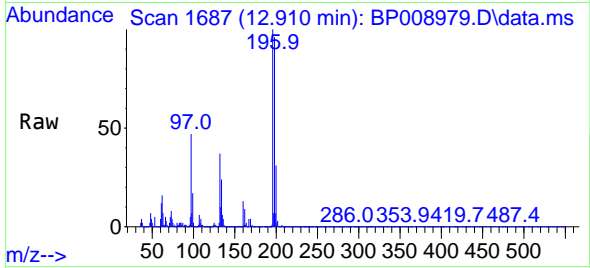

Tgt Ion:196 Resp: 43800  
 Ion Ratio Lower Upper  
 196 100  
 198 96.3 77.8 116.8  
 200 31.4 24.7 37.1

Manual Integrations

APPROVED

Reviewed By :Christian Giraldo 02/02/2022  
 Supervised By :Jagrut Upadhyay 02/02/2022

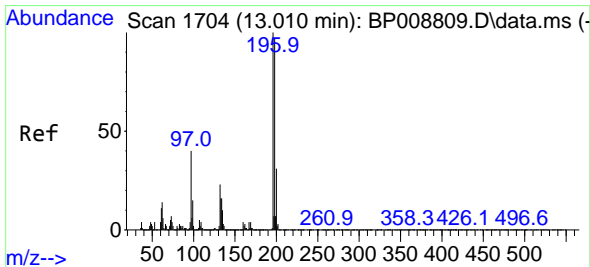
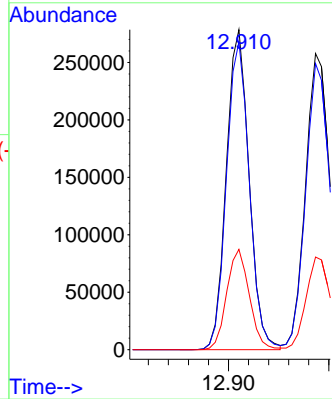
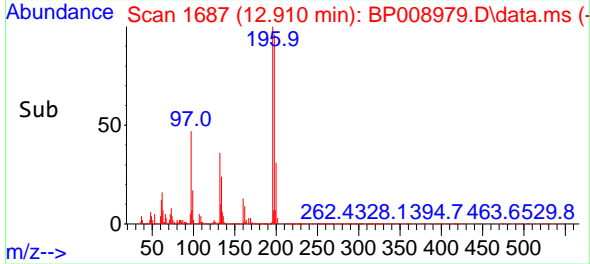

#44  
 2,4,5-Trichlorophenol  
 Concen: 40.988 ng  
 RT: 12.987 min Scan# 1700  
 Delta R.T. -0.006 min  
 Lab File: BP008979.D  
 Acq: 01 Feb 2022 10:48

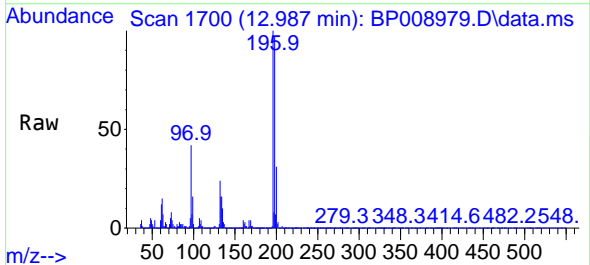

Tgt Ion:196 Resp: 468394  
 Ion Ratio Lower Upper  
 196 100  
 198 96.6 77.7 116.5  
 97 42.3 29.6 44.4  
 132 23.9 18.7 28.1

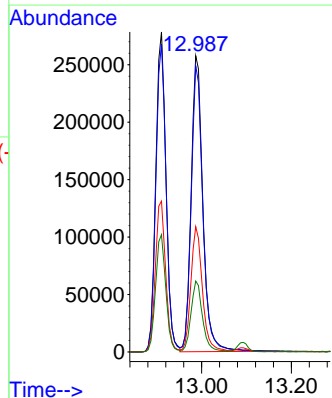
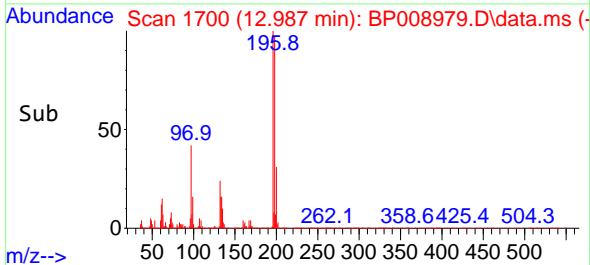

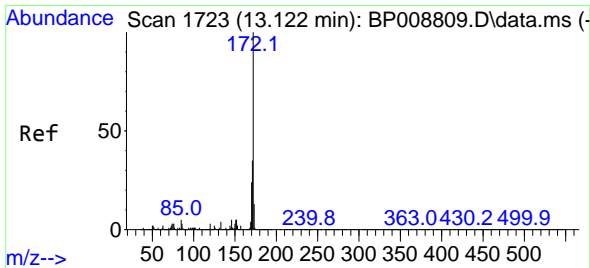

#45  
 2-Fluorobiphenyl  
 Concen: 83.492 ng  
 RT: 13.093 min Scan# 1718  
 Delta R.T. -0.006 min  
 Lab File: BP008979.D  
 Acq: 01 Feb 2022 10:48

Instrument :

BNA\_P

ClientSampleId :

SSTDDCCC040

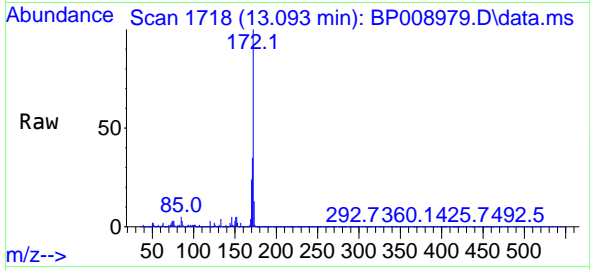

Tgt Ion:172 Resp: 298189  
 Ion Ratio Lower Upper  
 172 100  
 171 34.7 29.3 43.9  
 170 23.7 19.5 29.3

Manual Integrations

APPROVED

Reviewed By :Christian Giraldo 02/02/2022  
 Supervised By :Jagrut Upadhyay 02/02/2022

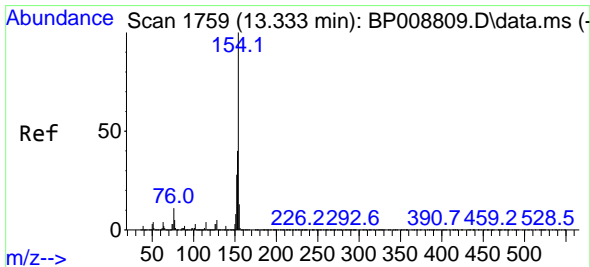
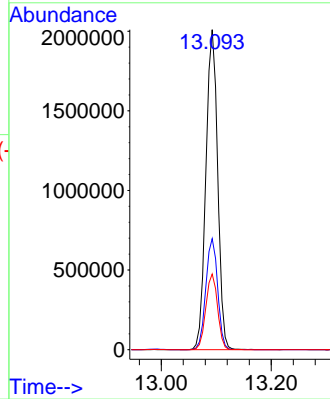
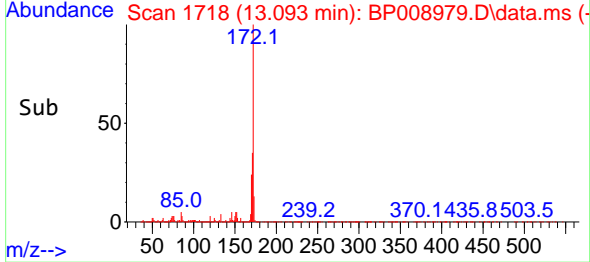

#46  
 1,1'-Biphenyl  
 Concen: 41.535 ng  
 RT: 13.304 min Scan# 1754  
 Delta R.T. -0.006 min  
 Lab File: BP008979.D  
 Acq: 01 Feb 2022 10:48

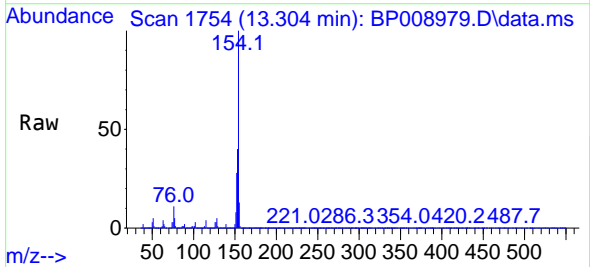

Tgt Ion:154 Resp: 1591556  
 Ion Ratio Lower Upper  
 154 100  
 153 40.2 20.3 60.3  
 76 10.5 0.0 31.1

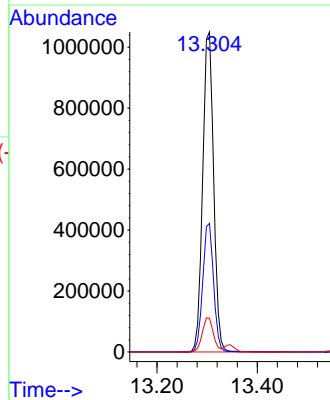
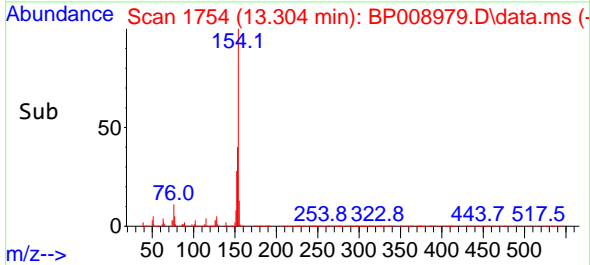

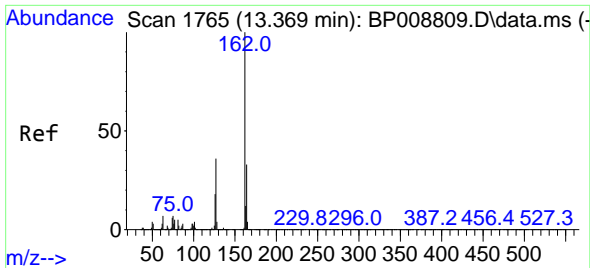

#47  
 2-Chloronaphthalene  
 Concen: 41.948 ng  
 RT: 13.346 min Scan# 1761  
 Delta R.T. -0.006 min  
 Lab File: BP008979.D  
 Acq: 01 Feb 2022 10:48

Instrument :

BNA\_P

ClientSampleId :

SSTDDCCC040

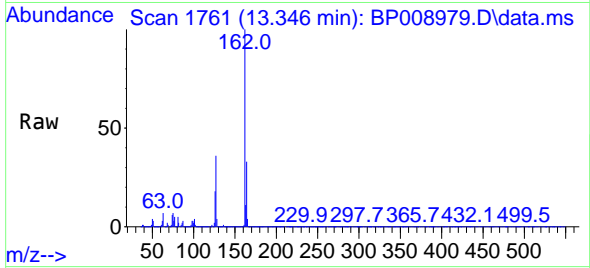

Tgt Ion:162 Resp: 1239420  
 Ion Ratio Lower Upper  
 162 100  
 127 35.7 28.4 42.6  
 164 33.3 26.8 40.2

Manual Integrations

APPROVED

Reviewed By :Christian Giraldo 02/02/2022  
 Supervised By :Jagrut Upadhyay 02/02/2022

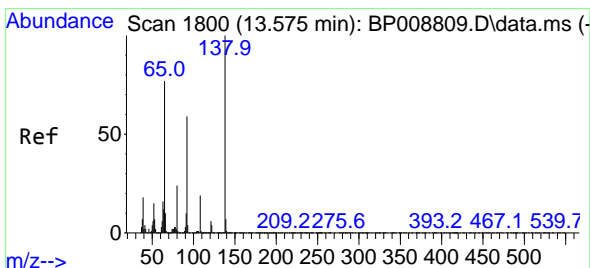
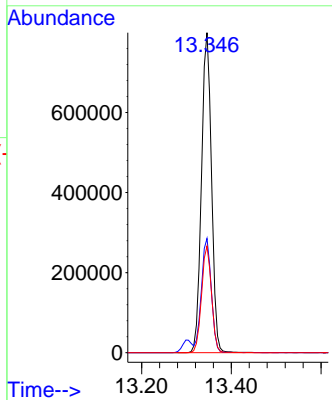
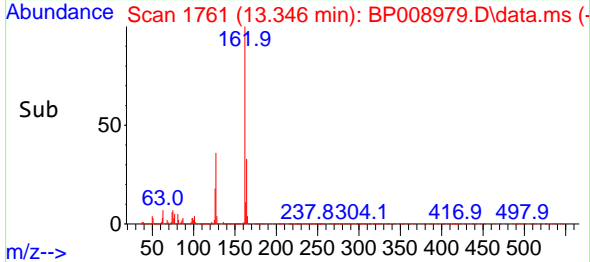

#48  
 2-Nitroaniline  
 Concen: 43.001 ng  
 RT: 13.551 min Scan# 1796  
 Delta R.T. -0.006 min  
 Lab File: BP008979.D  
 Acq: 01 Feb 2022 10:48

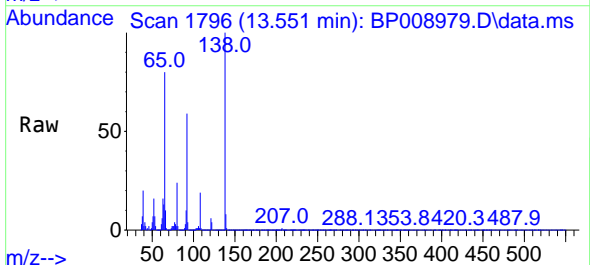

Tgt Ion: 65 Resp: 282108  
 Ion Ratio Lower Upper  
 65 100  
 92 74.4 62.2 93.4  
 138 125.6 105.8 158.8

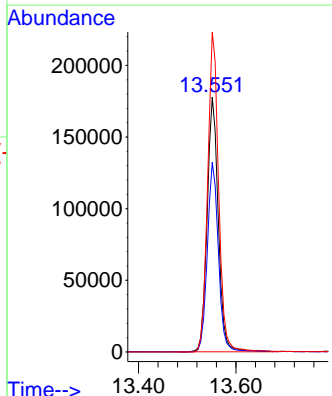
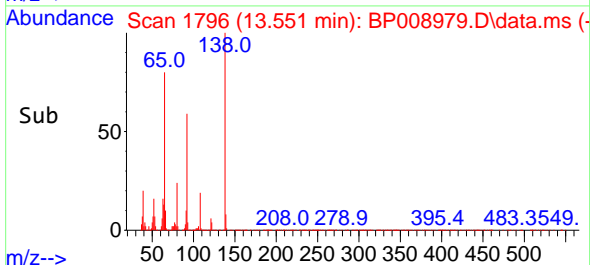

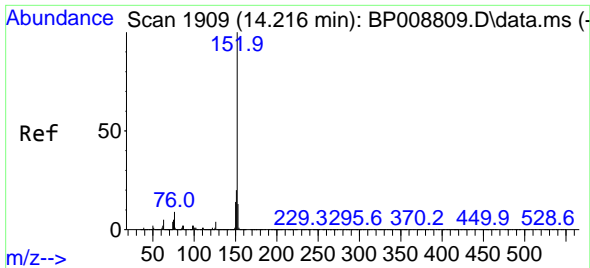

#49  
 Acenaphthylene  
 Concen: 41.477 ng  
 RT: 14.193 min Scan# 1905  
 Delta R.T. -0.006 min  
 Lab File: BP008979.D  
 Acq: 01 Feb 2022 10:48

Instrument :

BNA\_P

Client Sample Id :

SSTDCCC040

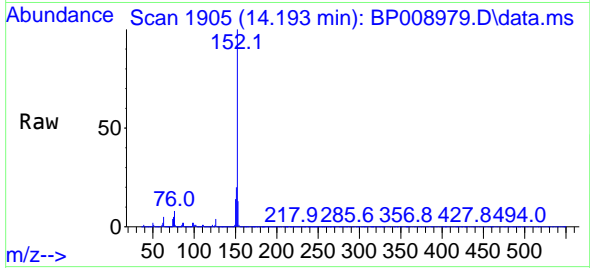

Tgt Ion:152 Resp: 1851550  
 Ion Ratio Lower Upper  
 152 100  
 151 20.2 16.1 24.1  
 153 12.6 10.6 16.0

Manual Integrations

APPROVED

Reviewed By :Christian Giraldo 02/02/2022  
 Supervised By :Jagrut Upadhyay 02/02/2022

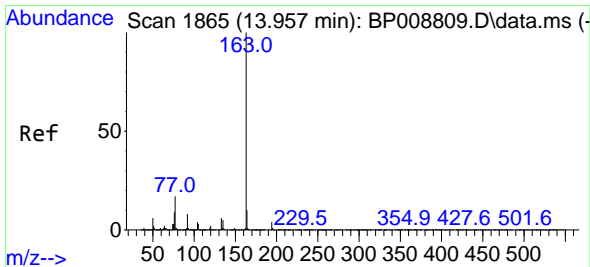
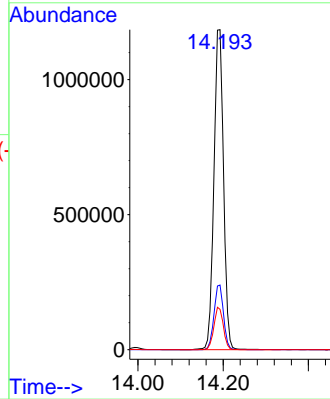
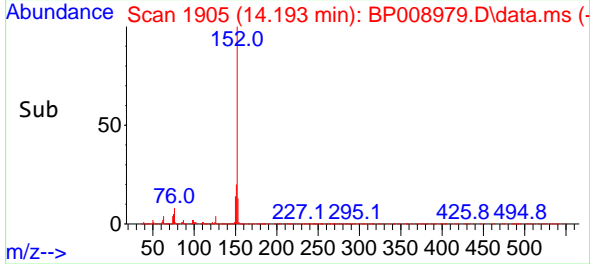

#50  
 Dimethylphthalate  
 Concen: 38.950 ng  
 RT: 13.928 min Scan# 1860  
 Delta R.T. -0.011 min  
 Lab File: BP008979.D  
 Acq: 01 Feb 2022 10:48

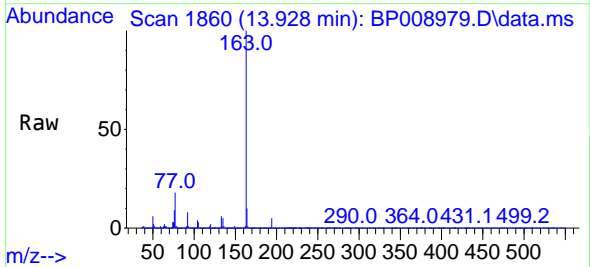

Tgt Ion:163 Resp: 1362449  
 Ion Ratio Lower Upper  
 163 100  
 194 4.5 3.8 5.6  
 164 10.3 8.2 12.2

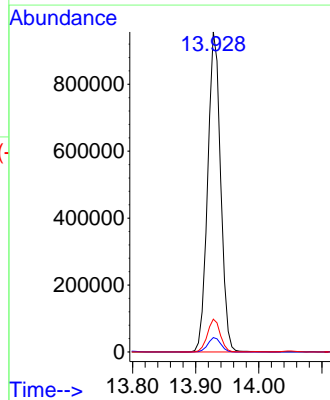
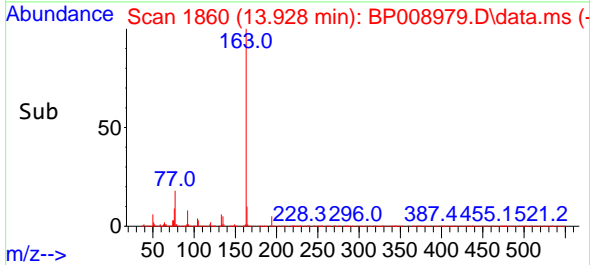

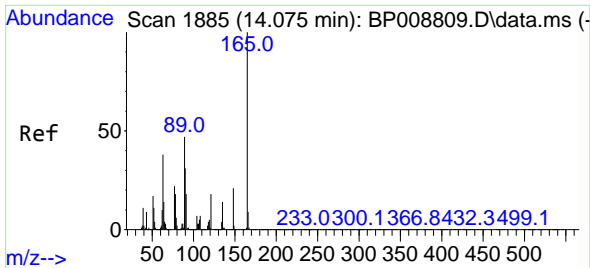

#51  
 2,6-Dinitrotoluene  
 Concen: 40.359 ng  
 RT: 14.051 min Scan# 1881  
 Delta R.T. -0.006 min  
 Lab File: BP008979.D  
 Acq: 01 Feb 2022 10:48

Instrument :

BNA\_P

ClientSampleId :

SSTDDCCC040

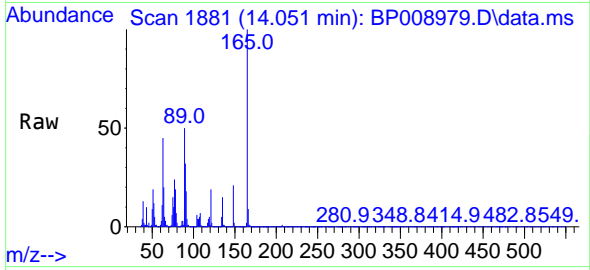

Tgt Ion:165 Resp: 29941  
 Ion Ratio Lower Upper  
 165 100  
 63 45.0 31.8 47.8  
 89 49.5 36.1 54.1

Manual Integrations

APPROVED

Reviewed By :Christian Giraldo 02/02/2022  
 Supervised By :Jagrut Upadhyay 02/02/2022

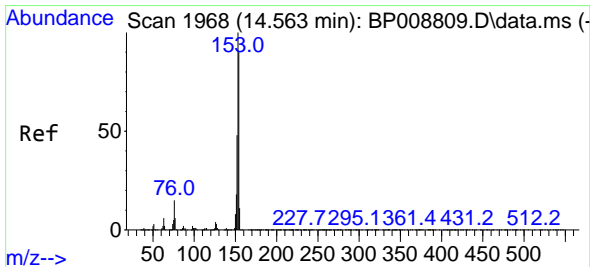
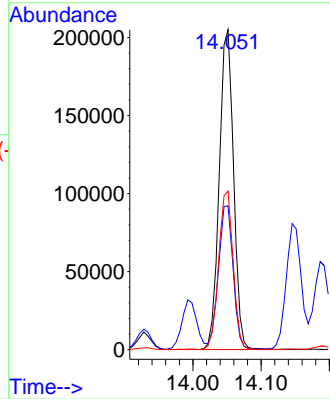
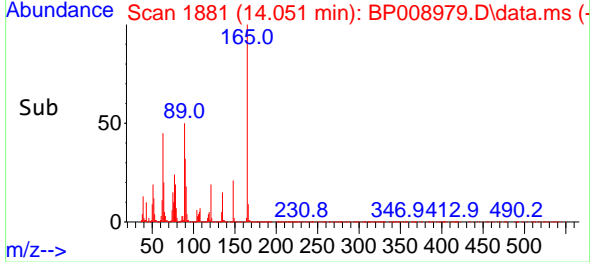

#52  
 Acenaphthene  
 Concen: 40.896 ng  
 RT: 14.534 min Scan# 1963  
 Delta R.T. -0.006 min  
 Lab File: BP008979.D  
 Acq: 01 Feb 2022 10:48

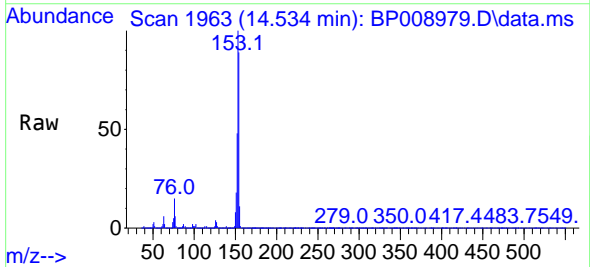

Tgt Ion:154 Resp: 1082779  
 Ion Ratio Lower Upper  
 154 100  
 153 112.2 89.4 134.2  
 152 53.9 42.6 63.8

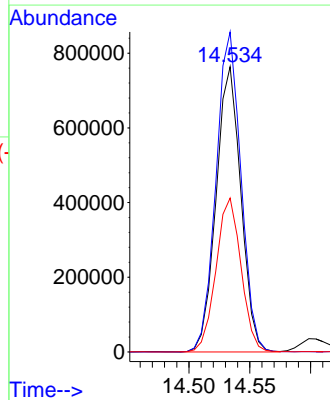
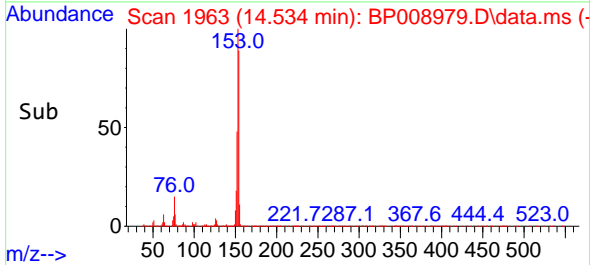

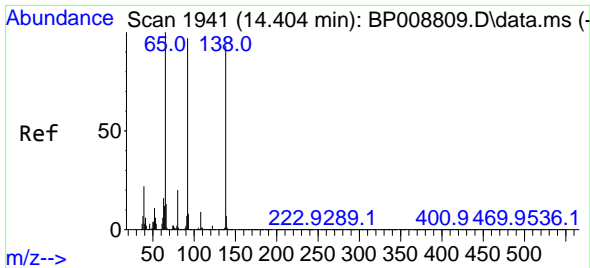

#53  
 3-Nitroaniline  
 Concen: 41.052 ng  
 RT: 14.381 min Scan# 1937  
 Delta R.T. -0.006 min  
 Lab File: BP008979.D  
 Acq: 01 Feb 2022 10:48

Instrument :

BNA\_P

ClientSampleId :

SSTDDCCC040

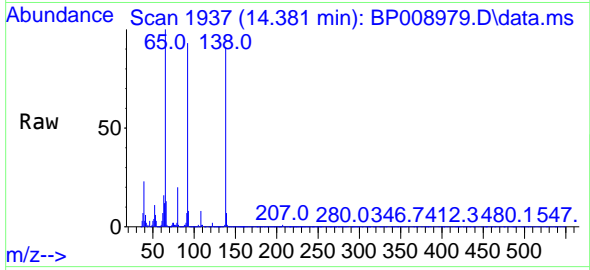

Tgt Ion:138 Resp: 299514  
 Ion Ratio Lower Upper  
 138 100  
 108 9.3 8.0 12.0  
 92 102.6 81.7 122.5

Manual Integrations

APPROVED

Reviewed By :Christian Giraldo 02/02/2022  
 Supervised By :Jagrut Upadhyay 02/02/2022

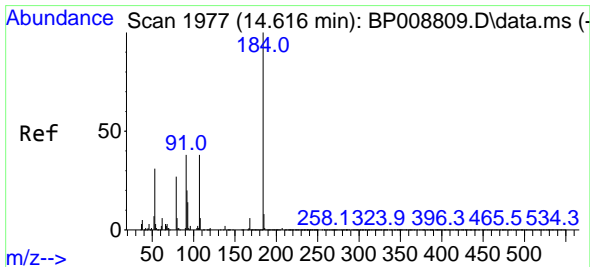
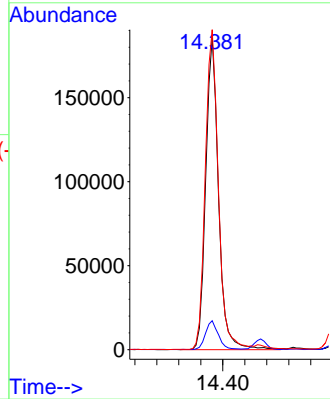
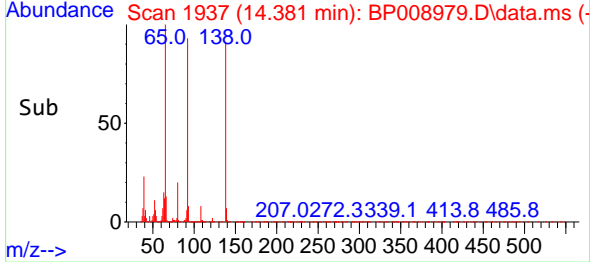

#54  
 2,4-Dinitrophenol  
 Concen: 40.242 ng  
 RT: 14.604 min Scan# 1975  
 Delta R.T. -0.006 min  
 Lab File: BP008979.D  
 Acq: 01 Feb 2022 10:48

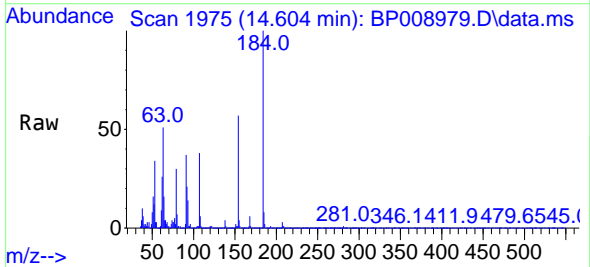

Tgt Ion:184 Resp: 120739  
 Ion Ratio Lower Upper  
 184 100  
 63 50.7 35.6 53.4  
 154 56.5 43.4 65.0

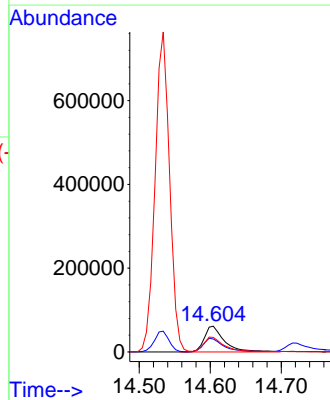
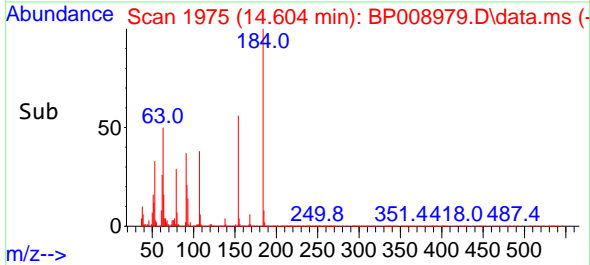

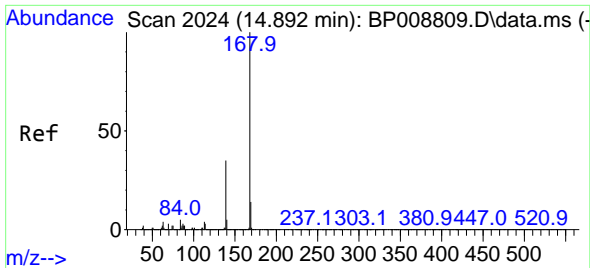

#55  
 Dibenzofuran  
 Concen: 40.392 ng  
 RT: 14.869 min Scan# 2024  
 Delta R.T. -0.006 min  
 Lab File: BP008979.D  
 Acq: 01 Feb 2022 10:48

Instrument :

BNA\_P

Client Sample Id :

SSTDDCCC040

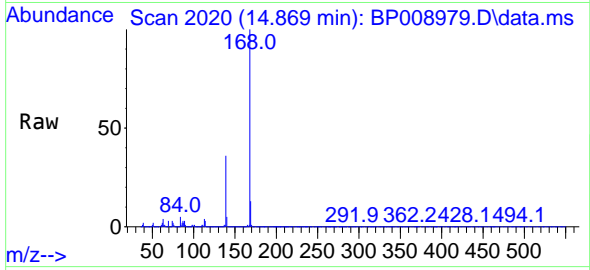

Tgt Ion:168 Resp: 174262

| Ion | Ratio | Lower | Upper |
|-----|-------|-------|-------|
| 168 | 100   |       |       |
| 139 | 35.9  | 27.4  | 41.0  |
| 169 | 13.4  | 10.9  | 16.3  |

Manual Integrations

APPROVED

Reviewed By :Christian Giraldo 02/02/2022  
 Supervised By :Jagrut Upadhyay 02/02/2022

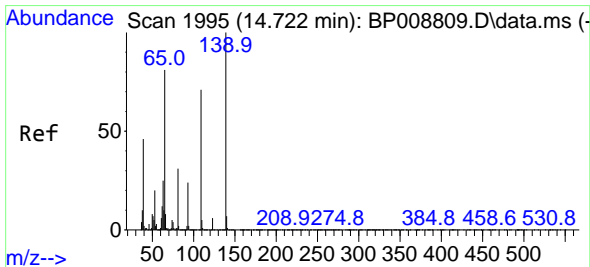
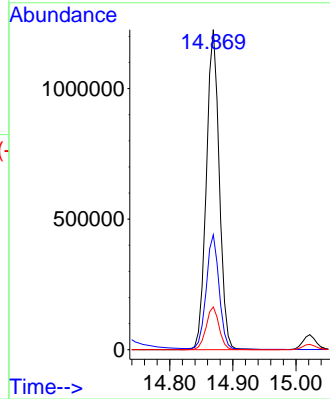
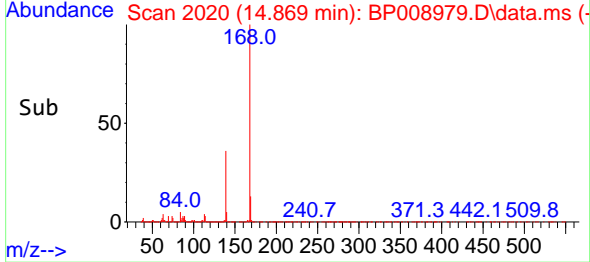

#56  
 4-Nitrophenol  
 Concen: 38.873 ng  
 RT: 14.722 min Scan# 1995  
 Delta R.T. 0.000 min  
 Lab File: BP008979.D  
 Acq: 01 Feb 2022 10:48

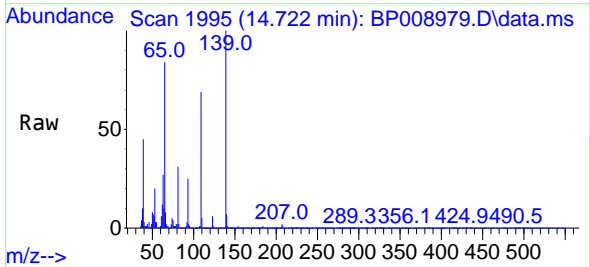

Tgt Ion:139 Resp: 204229

| Ion | Ratio | Lower | Upper |
|-----|-------|-------|-------|
| 139 | 100   |       |       |
| 109 | 68.8  | 42.2  | 82.2  |
| 65  | 83.6  | 57.3  | 97.3  |

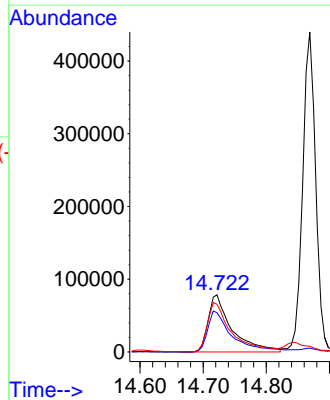
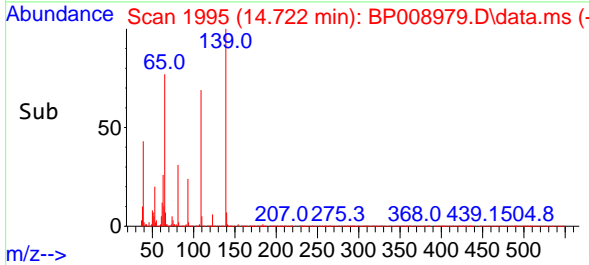

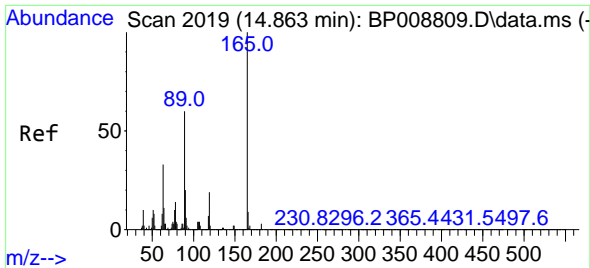

#57  
 2,4-Dinitrotoluene  
 Concen: 40.949 ng  
 RT: 14.845 min Scan# 2016  
 Delta R.T. -0.006 min  
 Lab File: BP008979.D  
 Acq: 01 Feb 2022 10:48

Instrument :

BNA\_P

ClientSampleId :

SSTDDCCC040

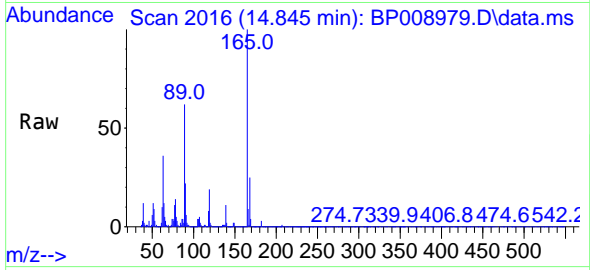

Tgt Ion:165 Resp: 39074  
 Ion Ratio Lower Upper  
 165 100  
 63 35.8 23.3 34.9  
 89 62.1 44.2 66.4  
 182 3.1 2.6 4.0

Manual Integrations

APPROVED

Reviewed By :Christian Giraldo 02/02/2022  
 Supervised By :Jagrut Upadhyay 02/02/2022

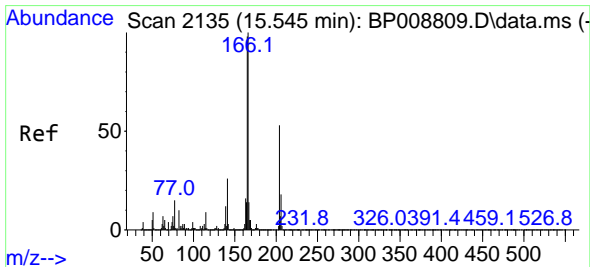
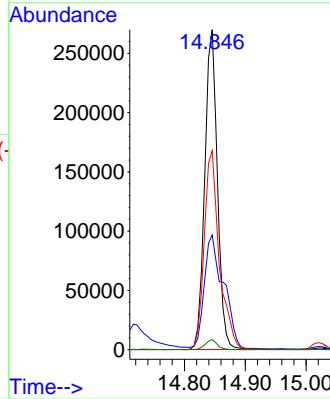
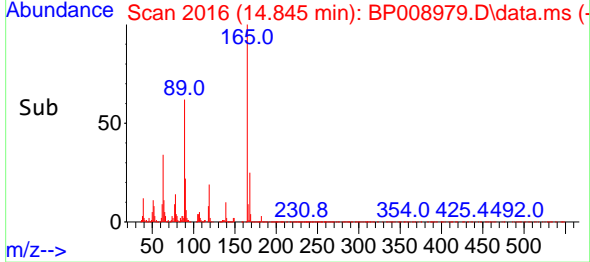

#58  
 Fluorene  
 Concen: 40.176 ng  
 RT: 15.522 min Scan# 2131  
 Delta R.T. -0.006 min  
 Lab File: BP008979.D  
 Acq: 01 Feb 2022 10:48

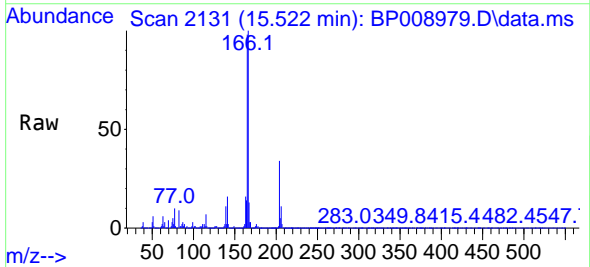

Tgt Ion:166 Resp: 1369051  
 Ion Ratio Lower Upper  
 166 100  
 165 97.7 77.2 115.8  
 167 13.1 11.2 16.8

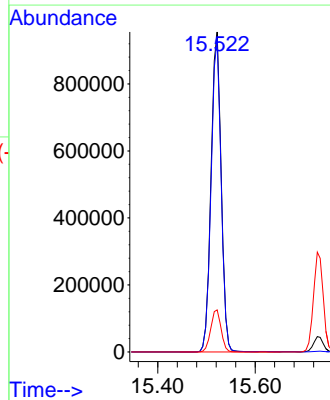
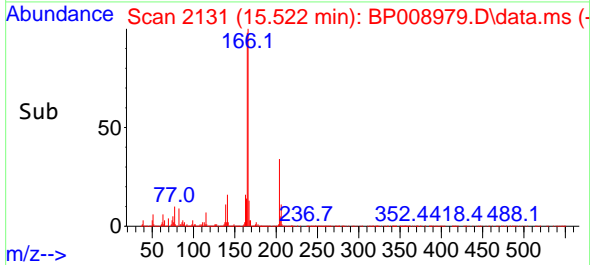



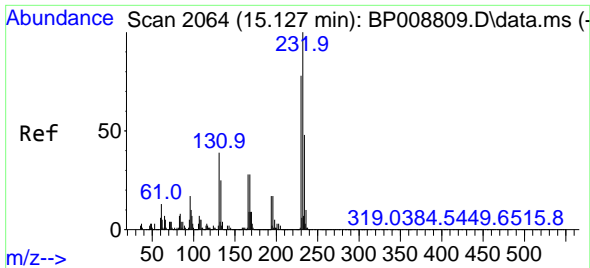

#59  
2,3,4,6-Tetrachlorophenol  
Concen: 39.639 ng m  
RT: 15.104 min Scan# 2060  
Delta R.T. -0.006 min  
Lab File: BP008979.D  
Acq: 01 Feb 2022 10:48

Instrument :

BNA\_P

ClientSampleId :

SSTDDCCC040

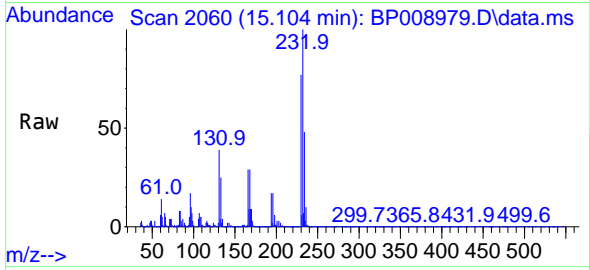

Tgt Ion:232 Resp: 37313  
Ion Ratio Lower Upper  
232 100  
131 35.0 25.2 37.8  
130 2.1 1.4 2.2  
166 22.6 17.8 26.6

Manual Integrations

APPROVED

Reviewed By :Christian Giraldo 02/02/2022  
Supervised By :Jagrut Upadhyay 02/02/2022

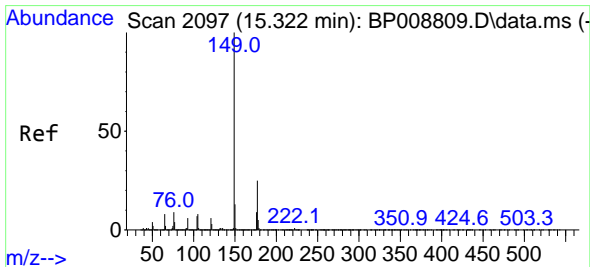
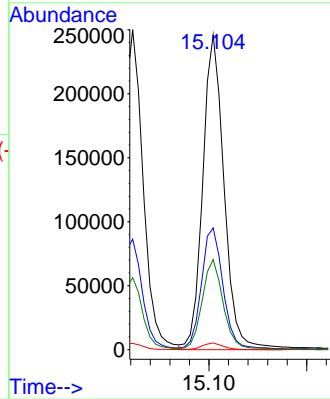
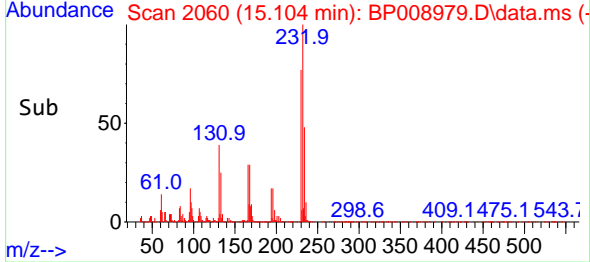

#60  
Diethylphthalate  
Concen: 38.253 ng  
RT: 15.293 min Scan# 2092  
Delta R.T. -0.011 min  
Lab File: BP008979.D  
Acq: 01 Feb 2022 10:48

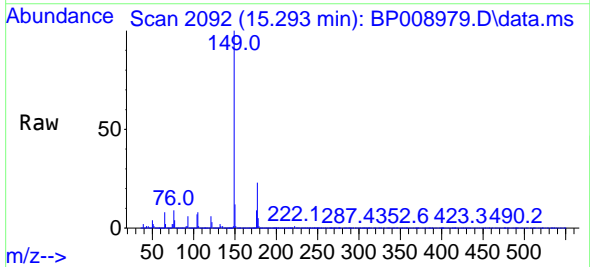

Tgt Ion:149 Resp: 1269597  
Ion Ratio Lower Upper  
149 100  
177 23.3 19.9 29.9  
150 12.5 10.3 15.5

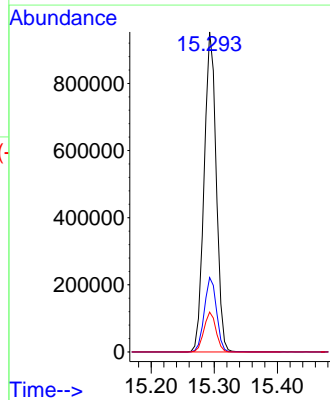
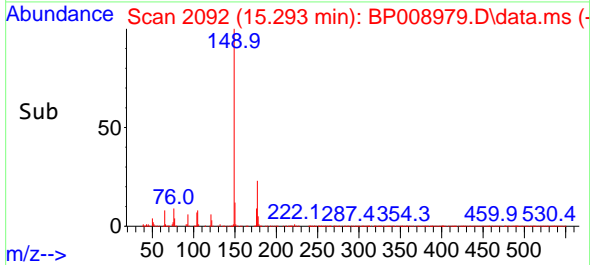

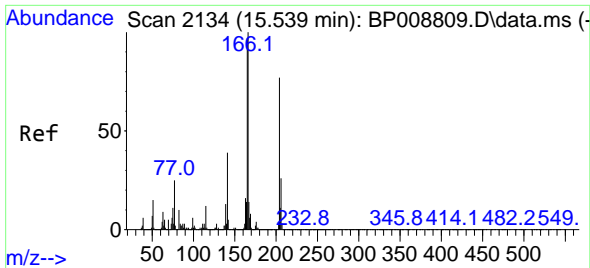

#61  
 4-Chlorophenyl-phenylether  
 Concen: 39.079 ng  
 RT: 15.510 min Scan# 2134  
 Delta R.T. -0.011 min  
 Lab File: BP008979.D  
 Acq: 01 Feb 2022 10:48

Instrument :

BNA\_P

Client Sample Id :

SSTDDCCC040

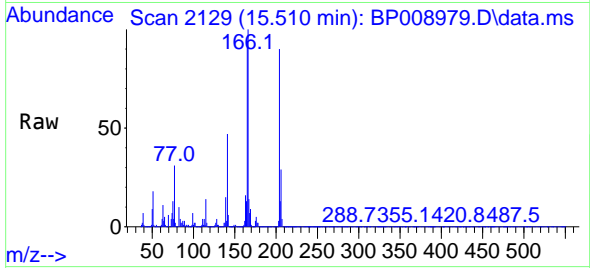

Tgt Ion: 204 Resp: 72541  
 Ion Ratio Lower Upper  
 204 100  
 206 32.2 26.3 39.5  
 141 52.4 39.1 58.7

Manual Integrations

APPROVED

Reviewed By : Christian Giraldo 02/02/2022  
 Supervised By : Jagrut Upadhyay 02/02/2022

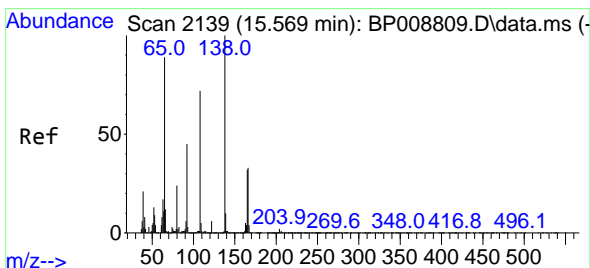
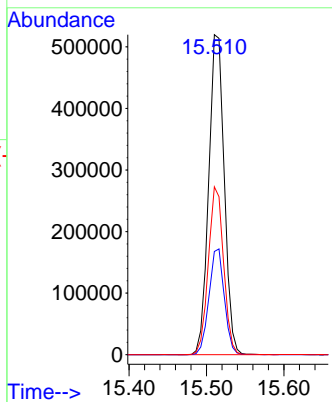
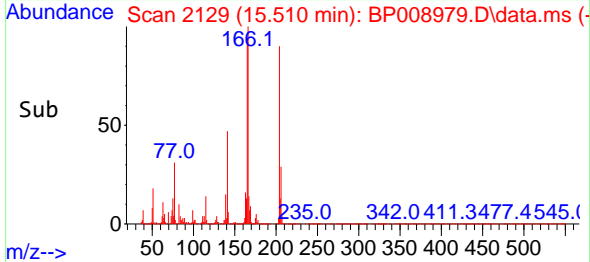

#62  
 4-Nitroaniline  
 Concen: 42.277 ng  
 RT: 15.545 min Scan# 2135  
 Delta R.T. -0.011 min  
 Lab File: BP008979.D  
 Acq: 01 Feb 2022 10:48

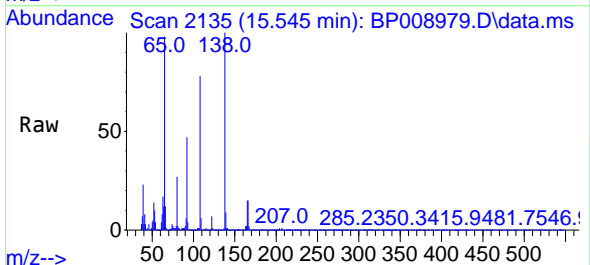

Tgt Ion: 138 Resp: 298733  
 Ion Ratio Lower Upper  
 138 100  
 92 46.9 24.3 64.3  
 108 78.5 44.8 84.8

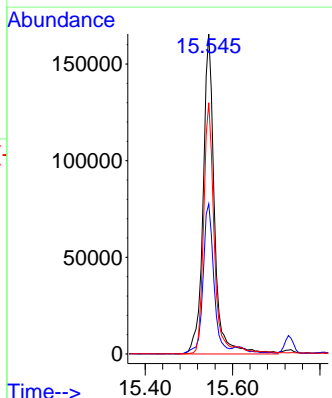
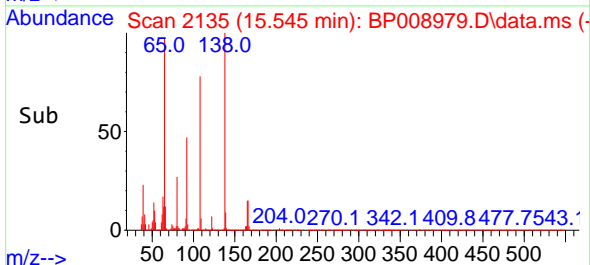

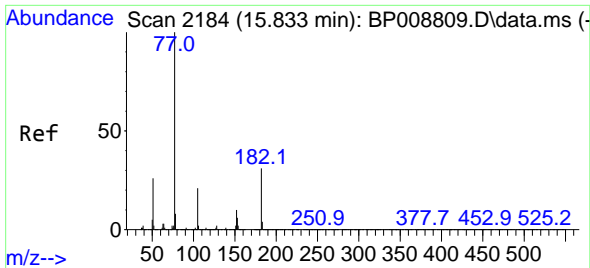

#63  
 Azobenzene  
 Concen: 40.748 ng  
 RT: 15.804 min Scan# 2184  
 Delta R.T. -0.011 min  
 Lab File: BP008979.D  
 Acq: 01 Feb 2022 10:48

Instrument :

BNA\_P

ClientSampleId :

SSTDDCCC040

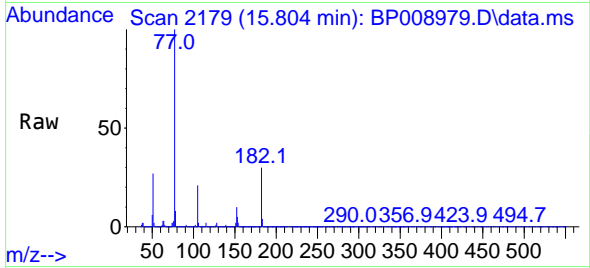

Tgt Ion: 77 Resp: 1122810  
 Ion Ratio Lower Upper  
 77 100  
 182 29.5 15.3 55.3  
 105 21.3 3.2 43.2  
 51 26.8 3.4 43.4

Manual Integrations

APPROVED

Reviewed By :Christian Giraldo 02/02/2022  
 Supervised By :Jagrut Upadhyay 02/02/2022

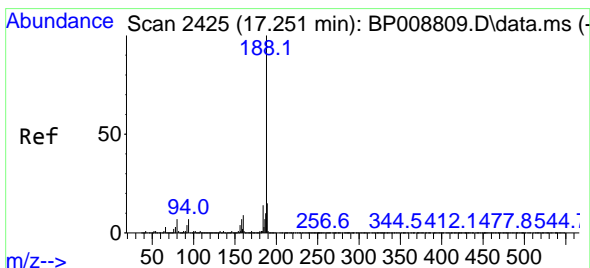
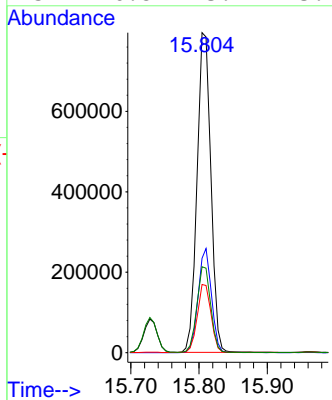
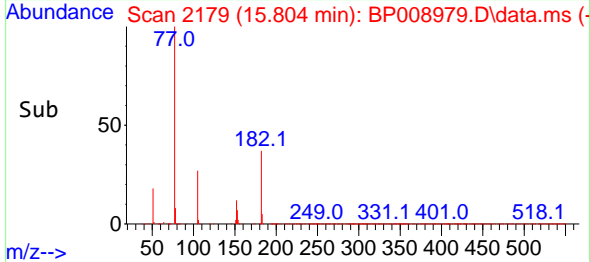

#64  
 Phenanthrene-d10  
 Concen: 20.000 ng  
 RT: 17.222 min Scan# 2420  
 Delta R.T. -0.011 min  
 Lab File: BP008979.D  
 Acq: 01 Feb 2022 10:48

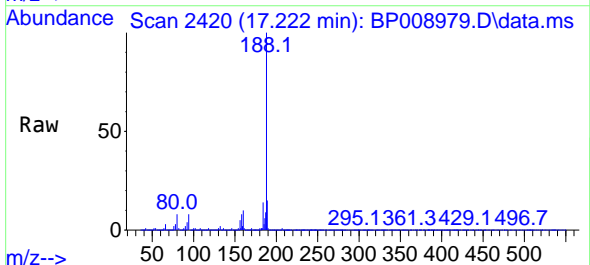

Tgt Ion:188 Resp: 855125  
 Ion Ratio Lower Upper  
 188 100  
 94 7.5 6.8 10.2  
 80 8.0 7.2 10.8

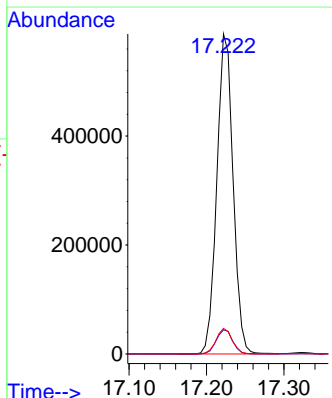
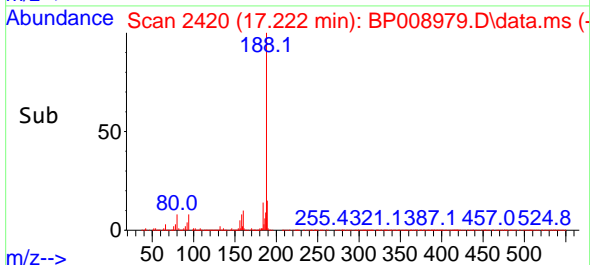

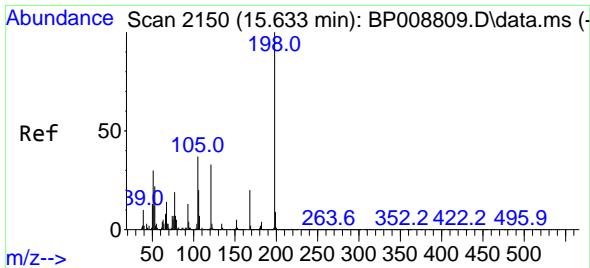

#65  
4,6-Dinitro-2-methylphenol  
Concen: 44.903 ng  
RT: 15.616 min Scan# 2150  
Delta R.T. -0.006 min  
Lab File: BP008979.D  
Acq: 01 Feb 2022 10:48

Instrument :

BNA\_P

ClientSampleId :

SSTDDCCC040

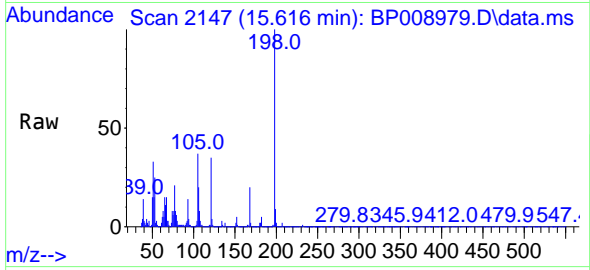

Tgt Ion:198 Resp: 191839  
Ion Ratio Lower Upper  
198 100  
51 32.6 6.8 46.8  
105 37.0 14.4 54.4

Manual Integrations

APPROVED

Reviewed By :Christian Giraldo 02/02/2022  
Supervised By :Jagrut Upadhyay 02/02/2022

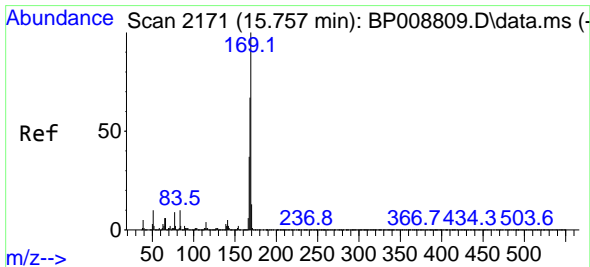
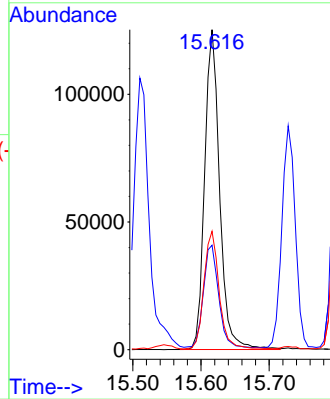
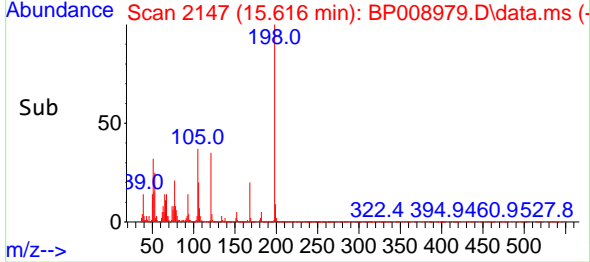

#66  
n-Nitrosodiphenylamine  
Concen: 41.958 ng  
RT: 15.728 min Scan# 2166  
Delta R.T. -0.011 min  
Lab File: BP008979.D  
Acq: 01 Feb 2022 10:48

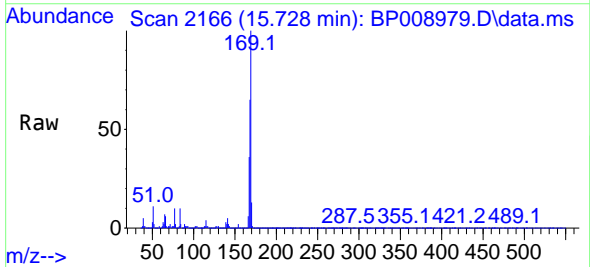

Tgt Ion:169 Resp: 1154768  
Ion Ratio Lower Upper  
169 100  
168 65.3 53.3 79.9  
167 36.2 29.0 43.6

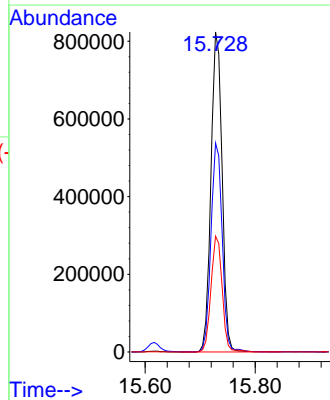
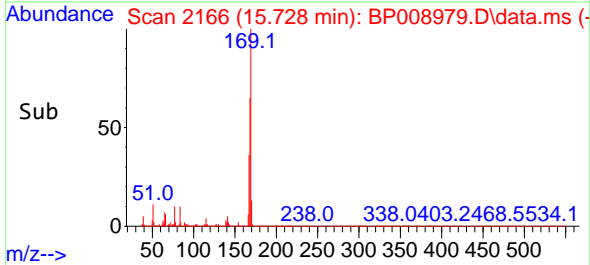

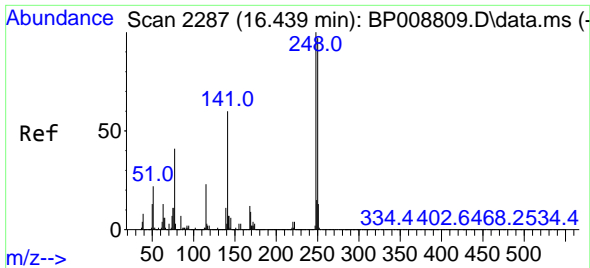

#67  
 4-Bromophenyl-phenylether  
 Concen: 40.811 ng  
 RT: 16.410 min Scan# 21  
 Delta R.T. -0.011 min  
 Lab File: BP008979.D  
 Acq: 01 Feb 2022 10:48

Instrument :

BNA\_P

ClientSampleId :

SSTDDCCC040

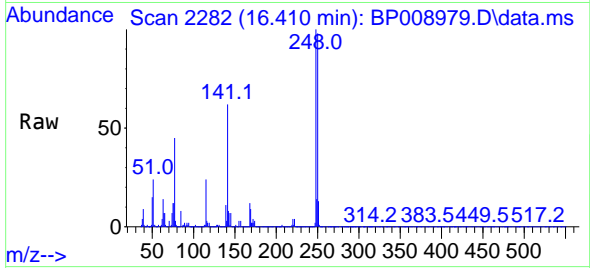

Tgt Ion:248 Resp: 435769  
 Ion Ratio Lower Upper  
 248 100  
 250 98.1 77.6 116.4  
 141 61.8 47.4 71.2

Manual Integrations

APPROVED

Reviewed By :Christian Giraldo 02/02/2022  
 Supervised By :Jagrut Upadhyay 02/02/2022

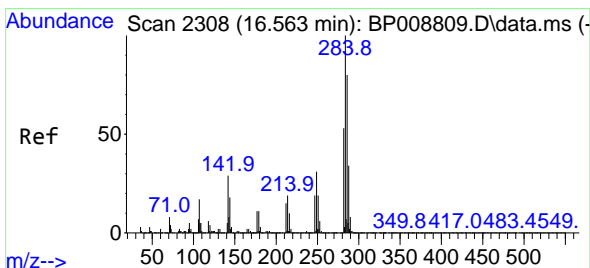
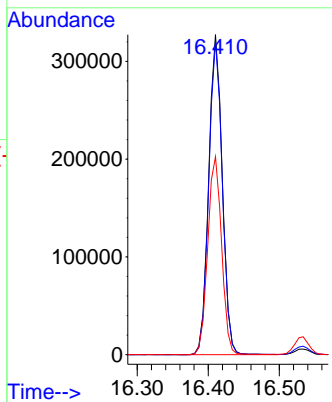
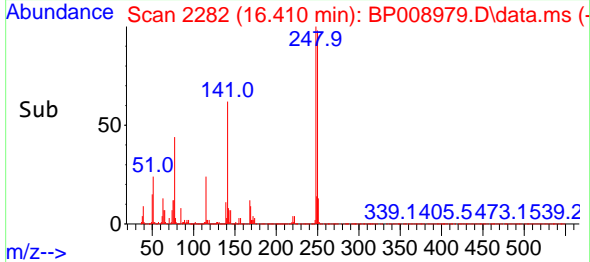

#68  
 Hexachlorobenzene  
 Concen: 40.109 ng  
 RT: 16.534 min Scan# 2303  
 Delta R.T. -0.006 min  
 Lab File: BP008979.D  
 Acq: 01 Feb 2022 10:48

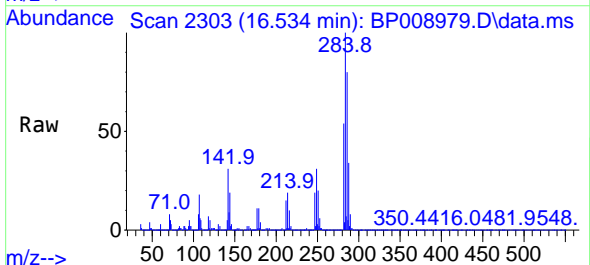

Tgt Ion:284 Resp: 490767  
 Ion Ratio Lower Upper  
 284 100  
 142 31.3 22.4 33.6  
 249 30.7 24.4 36.6

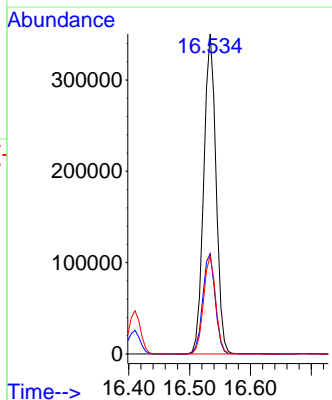
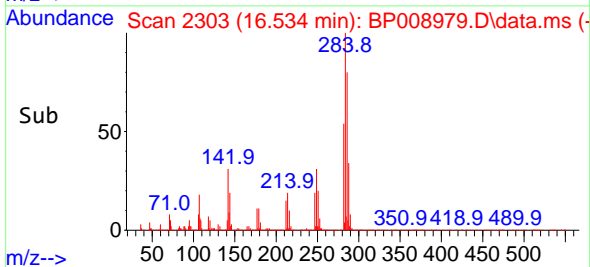

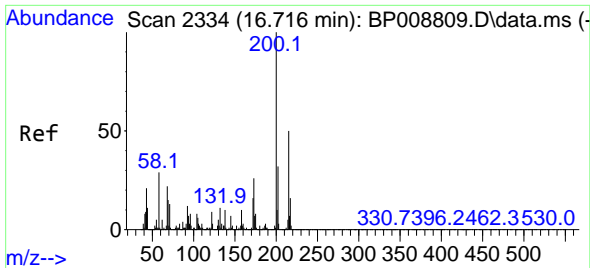

#69  
 Atrazine  
 Concen: 40.585 ng  
 RT: 16.687 min Scan# 21  
 Delta R.T. -0.011 min  
 Lab File: BP008979.D  
 Acq: 01 Feb 2022 10:48

Instrument :

BNA\_P

ClientSampleId :

SSTDDCCC040

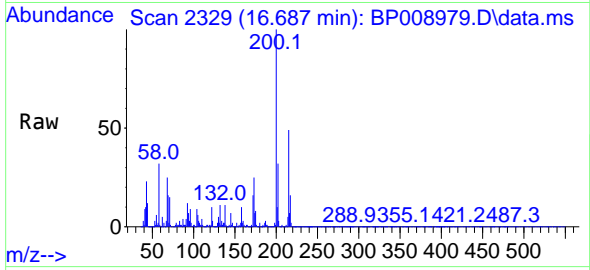

Tgt Ion:200 Resp: 415078  
 Ion Ratio Lower Upper  
 200 100  
 173 25.1 6.5 46.5  
 215 48.9 29.6 69.6

Manual Integrations

APPROVED

Reviewed By :Christian Giraldo 02/02/2022  
 Supervised By :Jagrut Upadhyay 02/02/2022

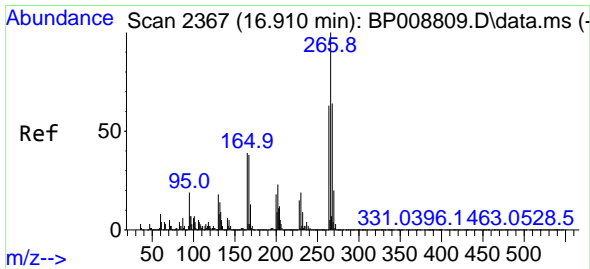
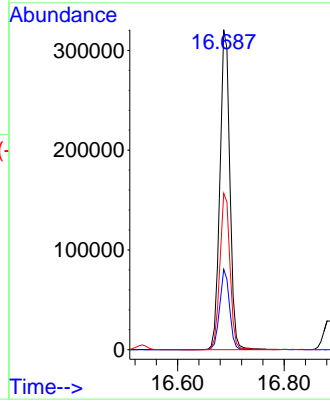
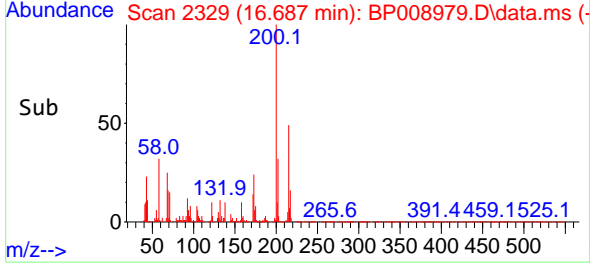

#70  
 Pentachlorophenol  
 Concen: 42.412 ng  
 RT: 16.887 min Scan# 2363  
 Delta R.T. -0.006 min  
 Lab File: BP008979.D  
 Acq: 01 Feb 2022 10:48

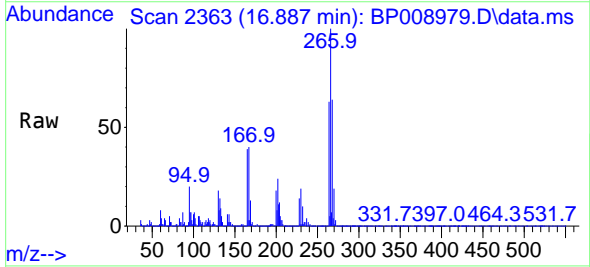

Tgt Ion:266 Resp: 276429  
 Ion Ratio Lower Upper  
 266 100  
 268 63.7 50.9 76.3  
 264 63.3 50.3 75.5

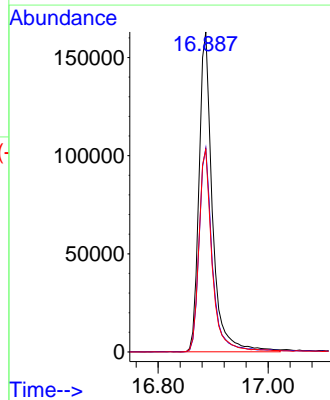
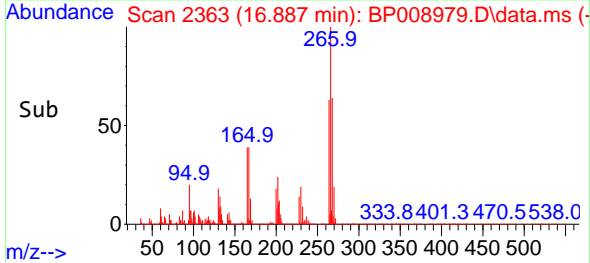

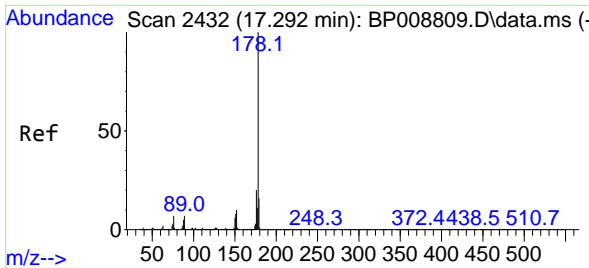

#71  
 Phenanthrene  
 Concen: 41.784 ng  
 RT: 17.269 min Scan# 2432  
 Delta R.T. -0.006 min  
 Lab File: BP008979.D  
 Acq: 01 Feb 2022 10:48

Instrument :

BNA\_P

Client Sample Id :

SSTDDCCC040

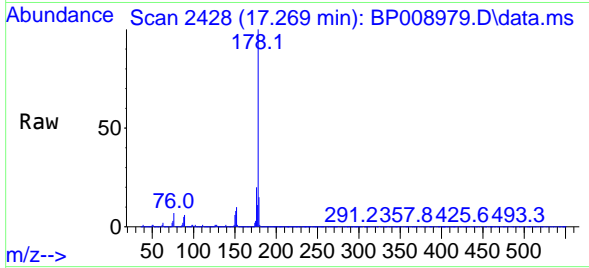

Tgt Ion:178 Resp: 2011750  
 Ion Ratio Lower Upper  
 178 100  
 176 19.9 16.0 24.0  
 179 15.3 13.0 19.4

Manual Integrations

APPROVED

Reviewed By :Christian Giraldo 02/02/2022  
 Supervised By :Jagrut Upadhyay 02/02/2022

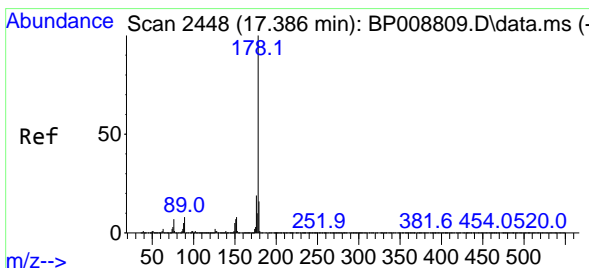
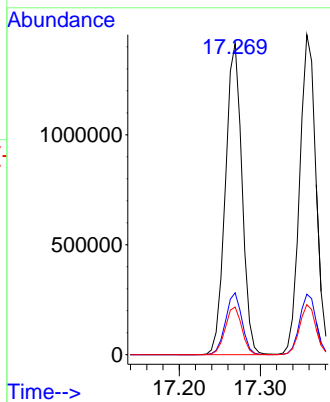
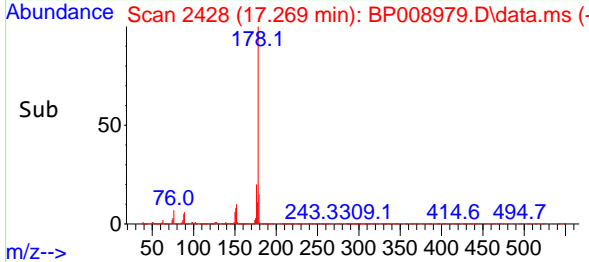

#72  
 Anthracene  
 Concen: 42.344 ng  
 RT: 17.357 min Scan# 2443  
 Delta R.T. -0.011 min  
 Lab File: BP008979.D  
 Acq: 01 Feb 2022 10:48

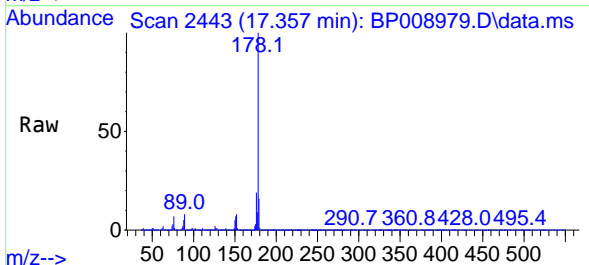

Tgt Ion:178 Resp: 2045176  
 Ion Ratio Lower Upper  
 178 100  
 176 18.9 15.1 22.7  
 179 15.7 12.8 19.2

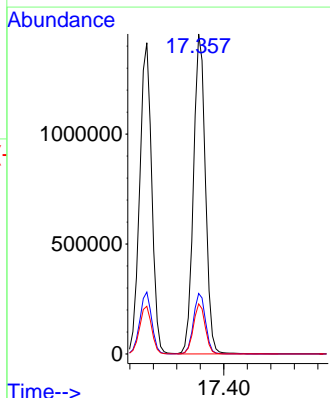
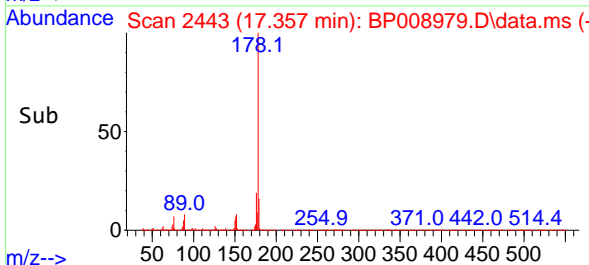

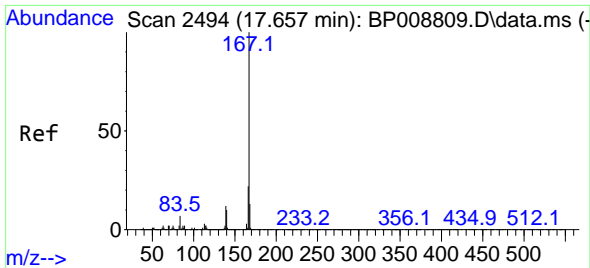

#73  
 Carbazole  
 Concen: 43.395 ng  
 RT: 17.634 min Scan# 2490  
 Delta R.T. -0.006 min  
 Lab File: BP008979.D  
 Acq: 01 Feb 2022 10:48

**Instrument :**  
 BNA\_P  
**Client Sample Id :**  
 SSTDDCCC040

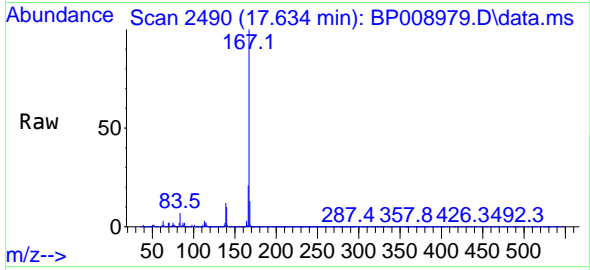

Tgt Ion: 167 Resp: 180218

| Ion | Ratio | Lower | Upper |
|-----|-------|-------|-------|
| 167 | 100   |       |       |
| 166 | 21.1  | 17.7  | 26.5  |
| 139 | 12.1  | 9.8   | 14.6  |

**Manual Integrations**  
**APPROVED**  
 Reviewed By : Christian Giraldo 02/02/2022  
 Supervised By : Jagrut Upadhyay 02/02/2022

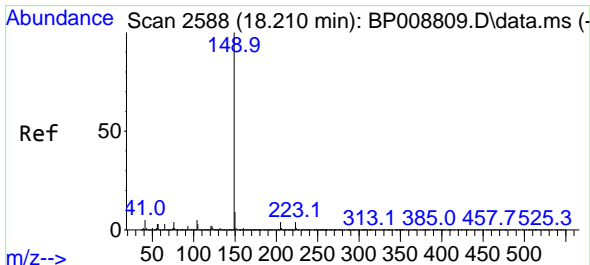
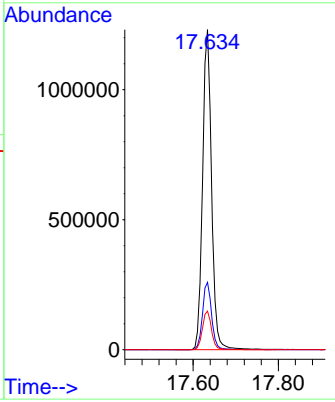
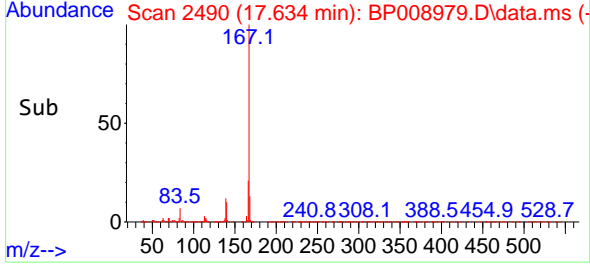

#74  
 Di-n-butylphthalate  
 Concen: 40.990 ng  
 RT: 18.181 min Scan# 2583  
 Delta R.T. -0.011 min  
 Lab File: BP008979.D  
 Acq: 01 Feb 2022 10:48

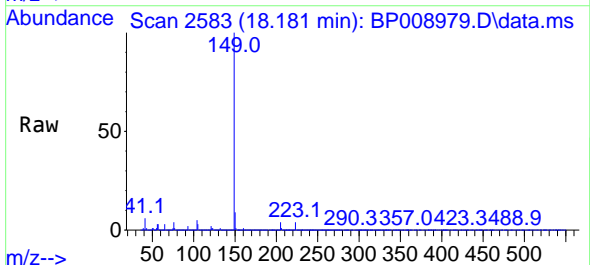

Tgt Ion: 149 Resp: 2048620

| Ion | Ratio | Lower | Upper |
|-----|-------|-------|-------|
| 149 | 100   |       |       |
| 150 | 9.2   | 7.9   | 11.9  |
| 104 | 4.7   | 3.7   | 5.5   |

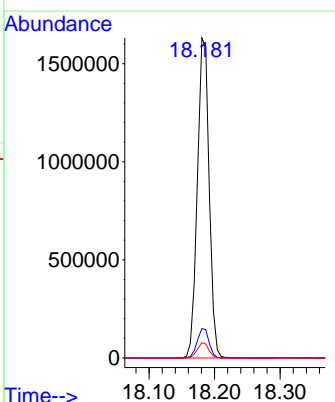
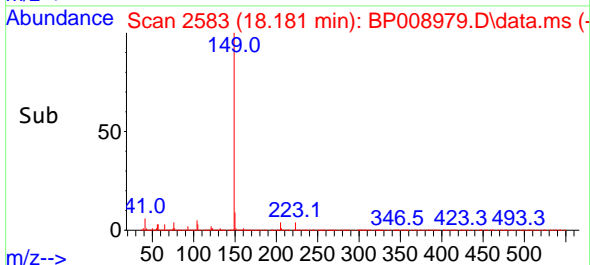



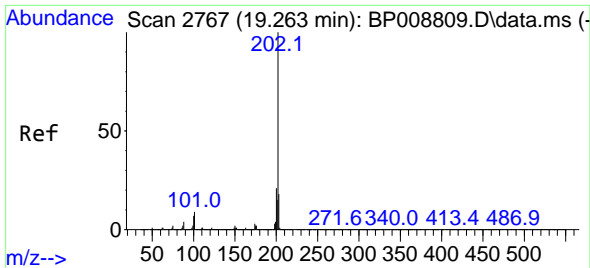

#75  
 Fluoranthene  
 Concen: 42.713 ng  
 RT: 19.239 min Scan# 2116  
 Delta R.T. -0.006 min  
 Lab File: BP008979.D  
 Acq: 01 Feb 2022 10:48

Instrument :

BNA\_P

Client Sample Id :

SSTDDCCC040

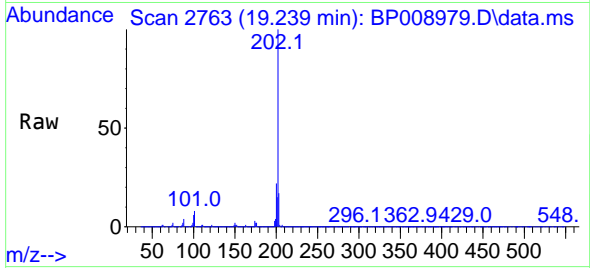

Tgt Ion: 202 Resp: 2286892  
 Ion Ratio Lower Upper  
 202 100  
 101 8.5 0.0 30.7  
 203 17.3 0.0 38.9

Manual Integrations

APPROVED

Reviewed By : Christian Giraldo 02/02/2022  
 Supervised By : Jagrut Upadhyay 02/02/2022

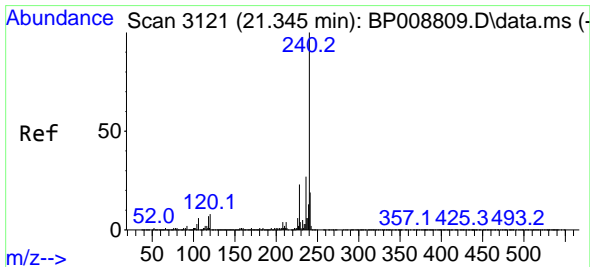
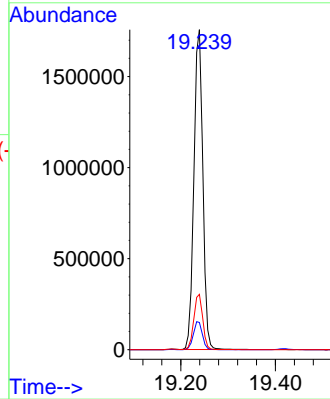
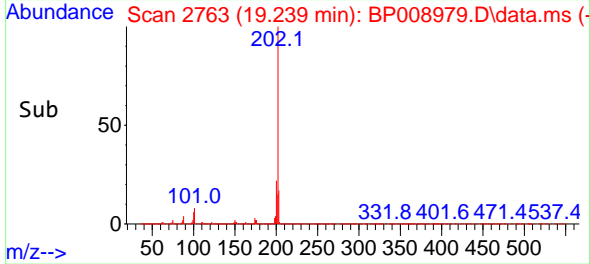

#76  
 Chrysene-d12  
 Concen: 20.000 ng  
 RT: 21.316 min Scan# 3116  
 Delta R.T. -0.011 min  
 Lab File: BP008979.D  
 Acq: 01 Feb 2022 10:48

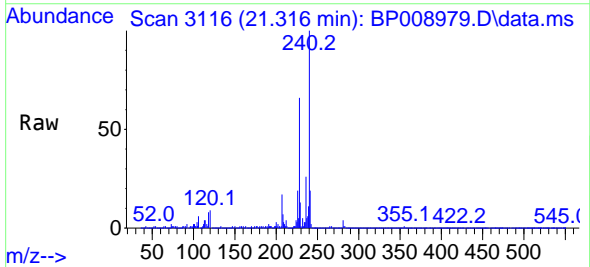

Tgt Ion: 240 Resp: 880992  
 Ion Ratio Lower Upper  
 240 100  
 120 9.2 7.7 11.5  
 236 25.8 21.2 31.8

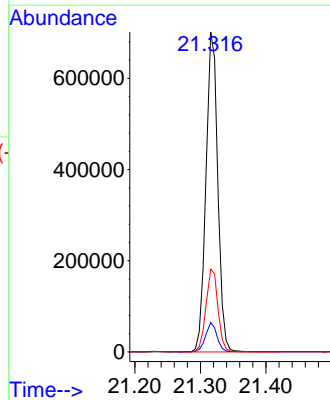
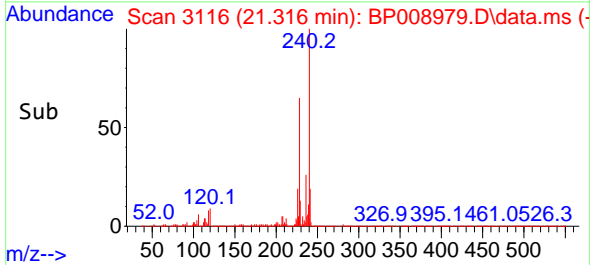

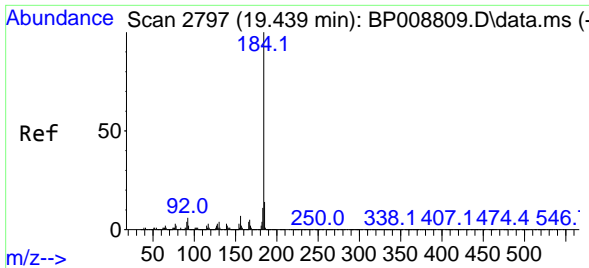

#77  
Benzidine  
Concen: 43.306 ng  
RT: 19.416 min Scan# 21  
Delta R.T. -0.011 min  
Lab File: BP008979.D  
Acq: 01 Feb 2022 10:48

Instrument :

BNA\_P

ClientSampleId :

SSTDDCCC040

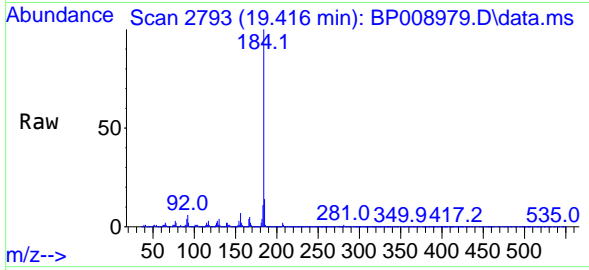

Tgt Ion:184 Resp: 134784  
Ion Ratio Lower Upper  
184 100  
185 13.9 12.2 18.2  
183 11.5 9.5 14.3

Manual Integrations

APPROVED

Reviewed By :Christian Giraldo 02/02/2022  
Supervised By :Jagrut Upadhyay 02/02/2022

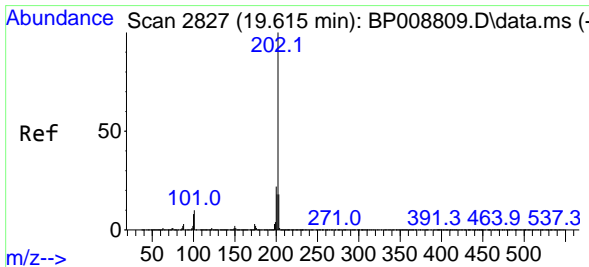
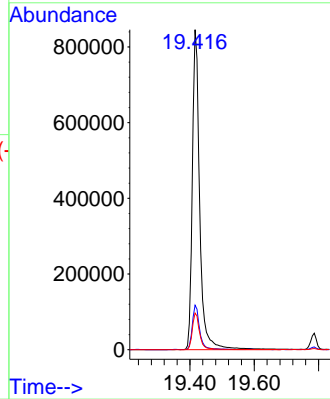
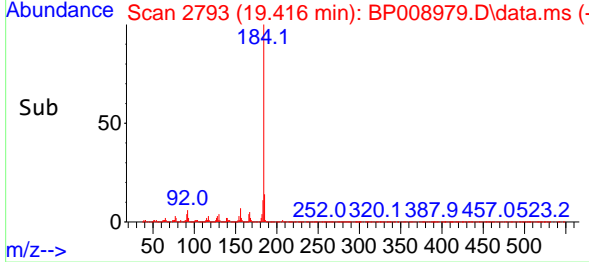

#78  
Pyrene  
Concen: 38.492 ng  
RT: 19.592 min Scan# 2823  
Delta R.T. -0.006 min  
Lab File: BP008979.D  
Acq: 01 Feb 2022 10:48

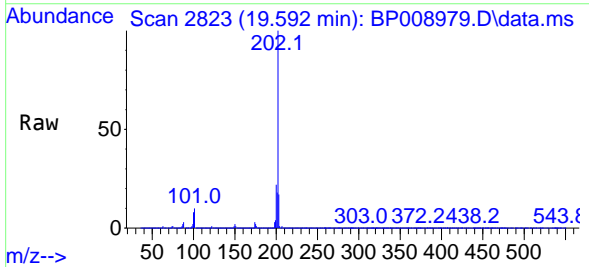

Tgt Ion:202 Resp: 2366144  
Ion Ratio Lower Upper  
202 100  
200 21.9 18.0 27.0  
203 17.1 15.0 22.6

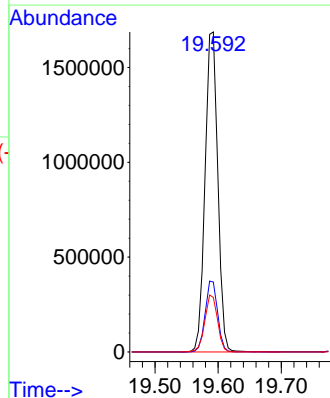
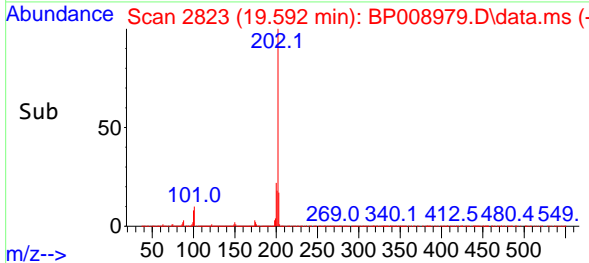

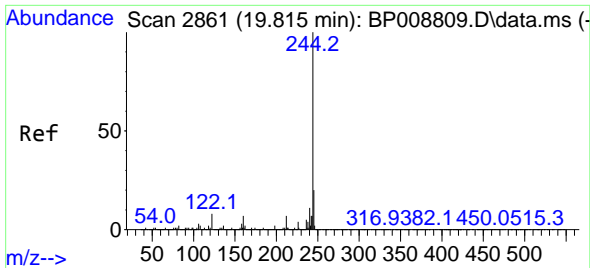

#79  
 Terphenyl-d14  
 Concen: 73.888 ng  
 RT: 19.786 min Scan# 2856  
 Delta R.T. -0.011 min  
 Lab File: BP008979.D  
 Acq: 01 Feb 2022 10:48

Instrument :

BNA\_P

Client Sample Id :

SSTDCCC040

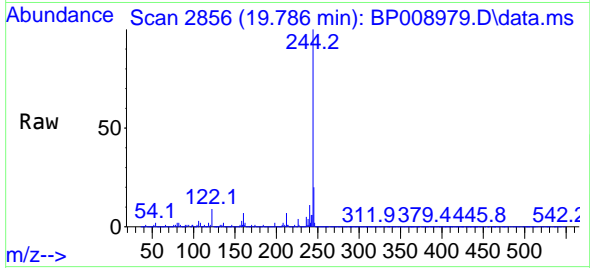

Tgt Ion:244 Resp: 385644  
 Ion Ratio Lower Upper  
 244 100  
 212 7.2 6.5 9.7  
 122 8.7 9.2 13.8

Manual Integrations

APPROVED

Reviewed By :Christian Giraldo 02/02/2022  
 Supervised By :Jagrut Upadhyay 02/02/2022

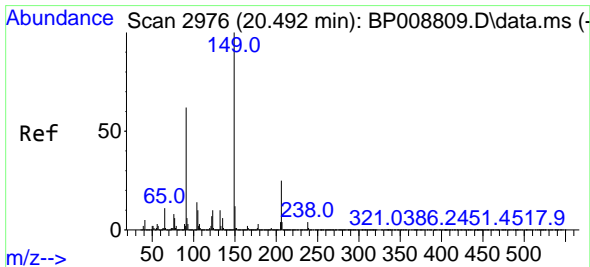
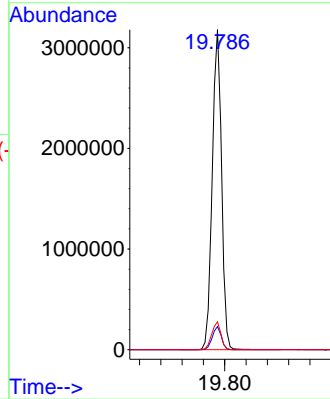
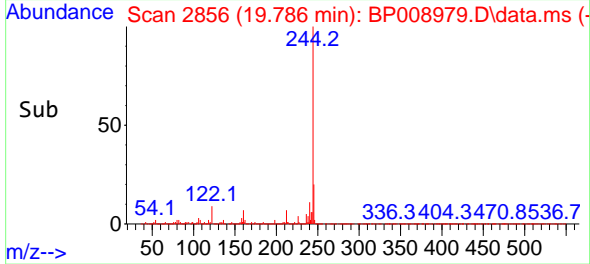

#80  
 Butylbenzylphthalate  
 Concen: 37.539 ng  
 RT: 20.463 min Scan# 2971  
 Delta R.T. -0.006 min  
 Lab File: BP008979.D  
 Acq: 01 Feb 2022 10:48

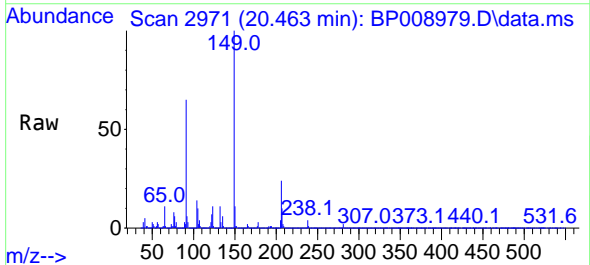

Tgt Ion:149 Resp: 928081  
 Ion Ratio Lower Upper  
 149 100  
 91 65.2 50.6 76.0  
 206 24.0 19.7 29.5

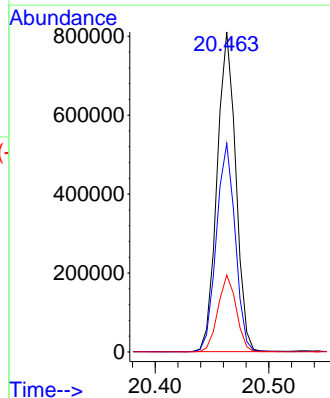
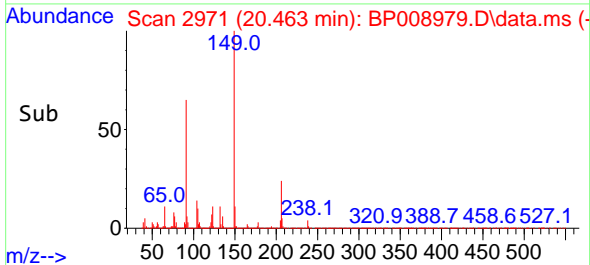

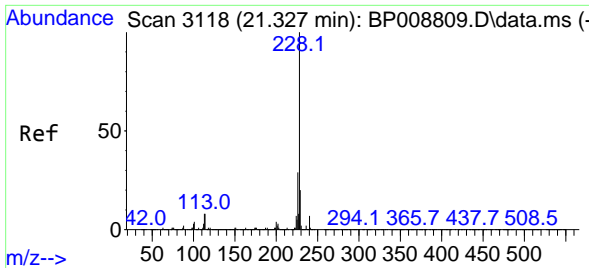

#81  
 Benzo(a)anthracene  
 Concen: 40.654 ng  
 RT: 21.304 min Scan# 3114  
 Delta R.T. -0.006 min  
 Lab File: BP008979.D  
 Acq: 01 Feb 2022 10:48

Instrument :

BNA\_P

ClientSampleId :

SSTDDCCC040

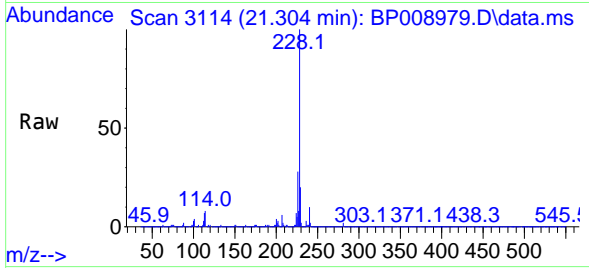

Tgt Ion:228 Resp: 240952  
 Ion Ratio Lower Upper  
 228 100  
 226 27.9 23.3 34.9  
 229 20.2 17.0 25.6

Manual Integrations

APPROVED

Reviewed By :Christian Giraldo 02/02/2022  
 Supervised By :Jagrut Upadhyay 02/02/2022

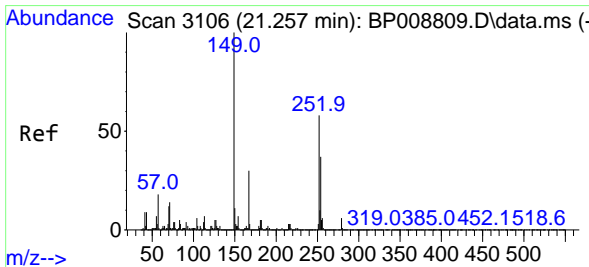
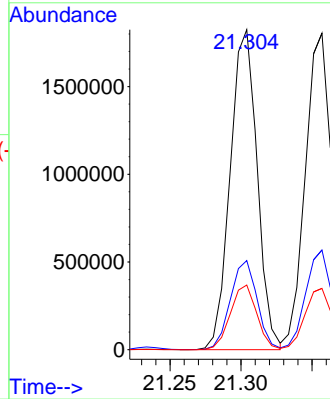
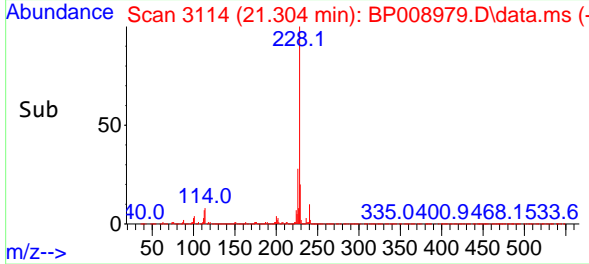

#82  
 3,3'-Dichlorobenzidine  
 Concen: 41.794 ng  
 RT: 21.233 min Scan# 3102  
 Delta R.T. -0.011 min  
 Lab File: BP008979.D  
 Acq: 01 Feb 2022 10:48

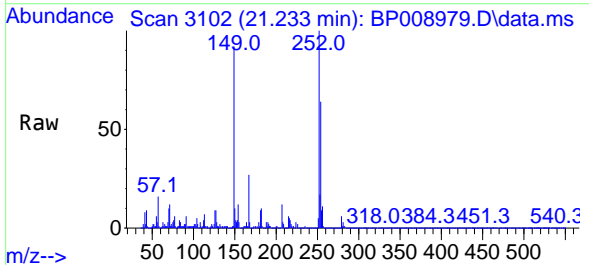

Tgt Ion:252 Resp: 1070166  
 Ion Ratio Lower Upper  
 252 100  
 254 64.0 52.4 78.6  
 126 9.0 7.3 10.9

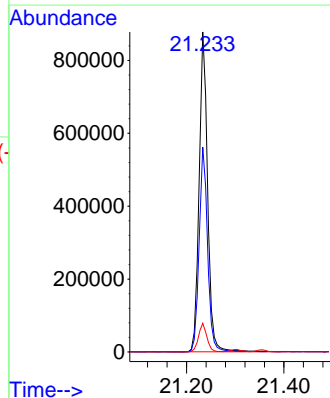
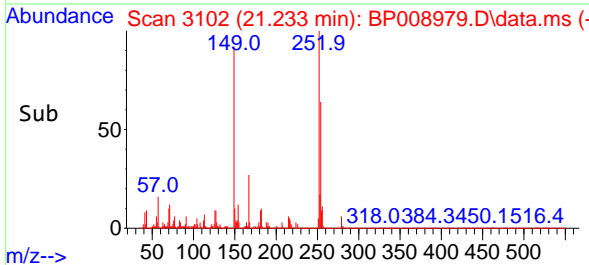

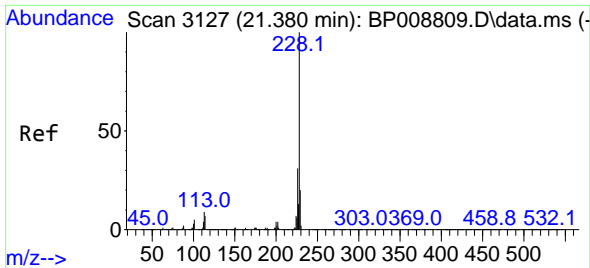

#83  
 Chrysene  
 Concen: 41.144 ng  
 RT: 21.357 min Scan# 3123  
 Delta R.T. -0.006 min  
 Lab File: BP008979.D  
 Acq: 01 Feb 2022 10:48

Instrument : BNA\_P  
 Client Sample Id : SSTDDCCC040

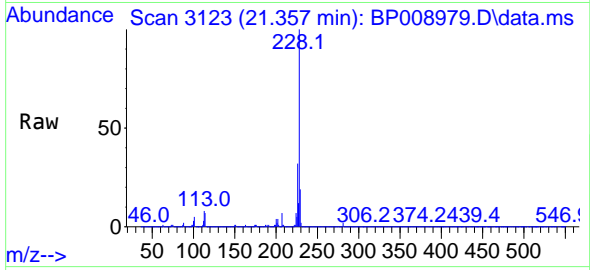

Tgt Ion: 228 Resp: 236396

| Ion | Ratio | Lower | Upper |
|-----|-------|-------|-------|
| 228 | 100   |       |       |
| 226 | 31.5  | 26.0  | 39.0  |
| 229 | 19.4  | 16.9  | 25.3  |

Manual Integrations  
**APPROVED**  
 Reviewed By : Christian Giraldo 02/02/2022  
 Supervised By : Jagrut Upadhyay 02/02/2022

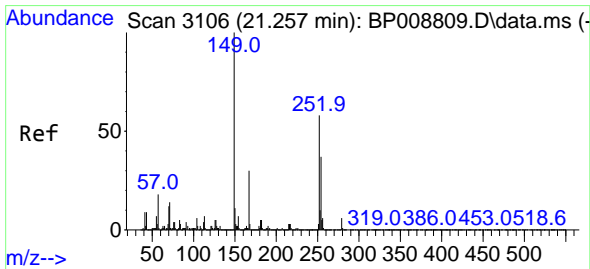
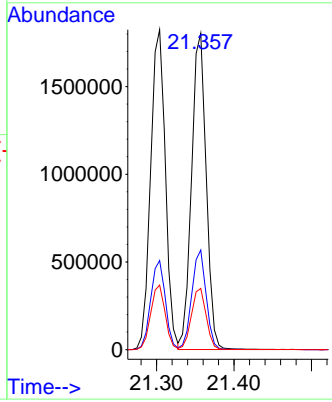
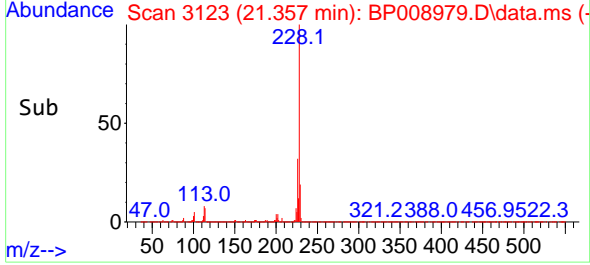

#84  
 Bis(2-ethylhexyl)phthalate  
 Concen: 36.201 ng  
 RT: 21.228 min Scan# 3101  
 Delta R.T. -0.012 min  
 Lab File: BP008979.D  
 Acq: 01 Feb 2022 10:48

Tgt Ion: 149 Resp: 1386002

| Ion | Ratio | Lower | Upper |
|-----|-------|-------|-------|
| 149 | 100   |       |       |
| 167 | 29.1  | 25.0  | 37.4  |
| 279 | 5.5   | 4.8   | 7.2   |

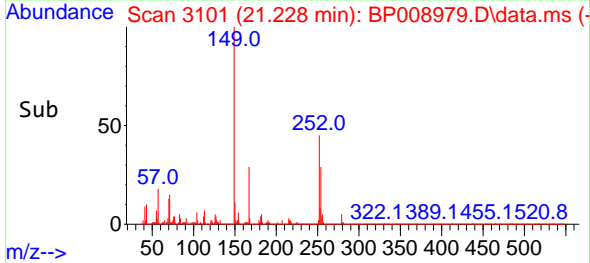
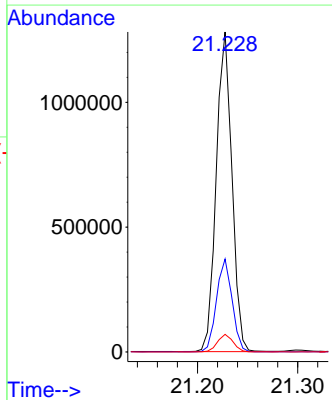
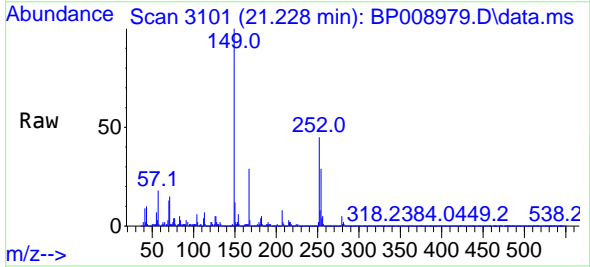

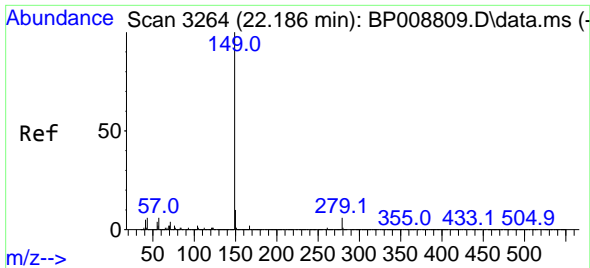

#85  
 Di-n-octyl phthalate  
 Concen: 38.894 ng  
 RT: 22.151 min Scan# 31  
 Delta R.T. -0.011 min  
 Lab File: BP008979.D  
 Acq: 01 Feb 2022 10:48

Instrument :

BNA\_P

ClientSampleId :

SSTDDCCC040

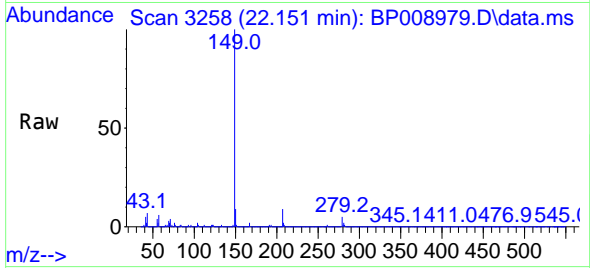

Tgt Ion:149 Resp: 251905  
 Ion Ratio Lower Upper  
 149 100  
 167 1.6 1.4 2.0  
 43 6.9 5.4 8.2

Manual Integrations

APPROVED

Reviewed By :Christian Giraldo 02/02/2022  
 Supervised By :Jagrut Upadhyay 02/02/2022

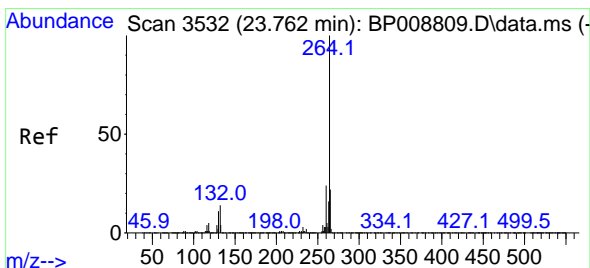
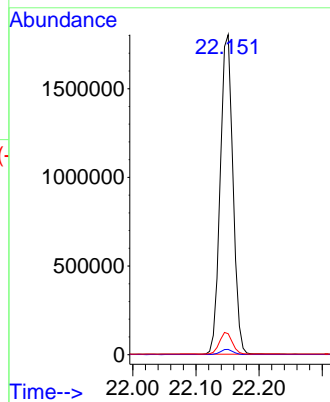
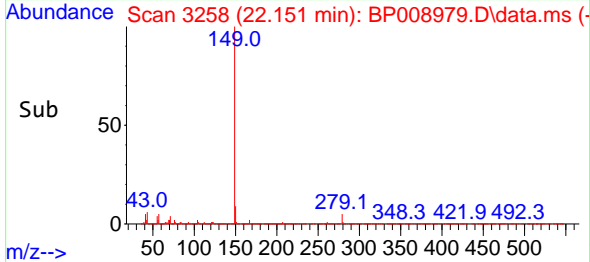

#86  
 Perylene-d12  
 Concen: 20.000 ng  
 RT: 23.722 min Scan# 3525  
 Delta R.T. -0.017 min  
 Lab File: BP008979.D  
 Acq: 01 Feb 2022 10:48

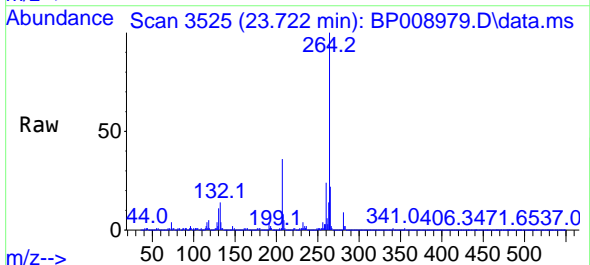

Tgt Ion:264 Resp: 1053991  
 Ion Ratio Lower Upper  
 264 100  
 260 24.2 19.1 28.7  
 265 22.1 17.1 25.7

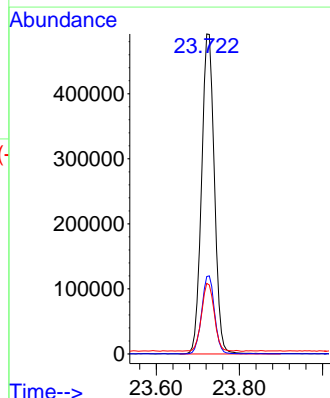
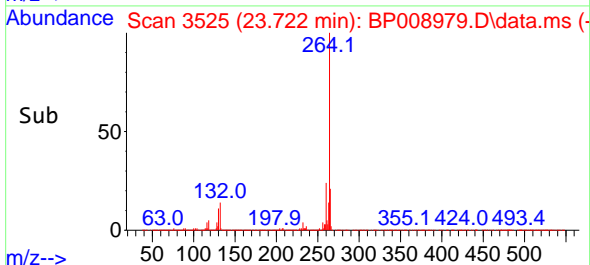

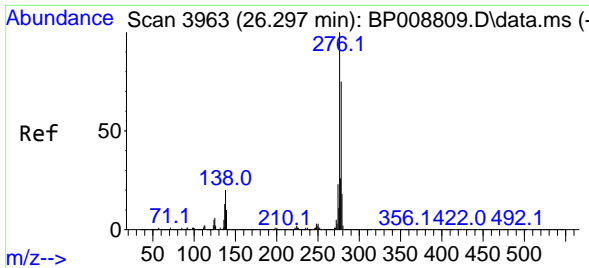

#87  
 Indeno(1,2,3-cd)pyrene  
 Concen: 42.625 ng  
 RT: 26.245 min Scan# 3954  
 Delta R.T. -0.017 min  
 Lab File: BP008979.D  
 Acq: 01 Feb 2022 10:48

Instrument :

BNA\_P

Client Sample Id :

SSTDDCCC040

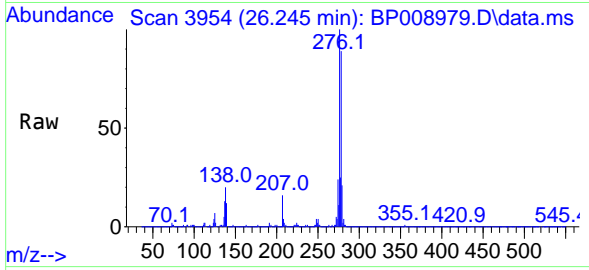

Tgt Ion: 276 Resp: 370200  
 Ion Ratio Lower Upper  
 276 100  
 138 20.0 17.8 26.6  
 277 25.3 20.4 30.6

Manual Integrations

APPROVED

Reviewed By : Christian Giraldo 02/02/2022  
 Supervised By : Jagrut Upadhyay 02/02/2022

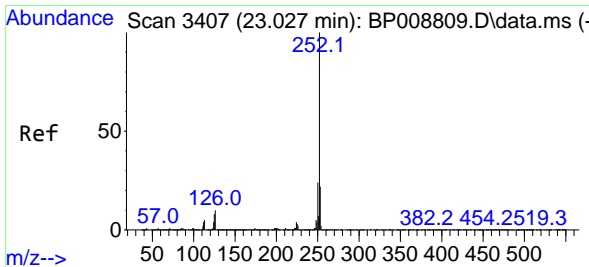
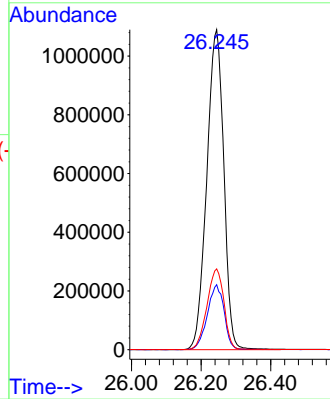
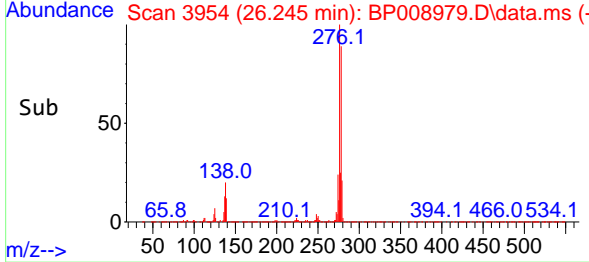

#88  
 Benzo(b)fluoranthene  
 Concen: 39.260 ng  
 RT: 22.992 min Scan# 3401  
 Delta R.T. -0.011 min  
 Lab File: BP008979.D  
 Acq: 01 Feb 2022 10:48

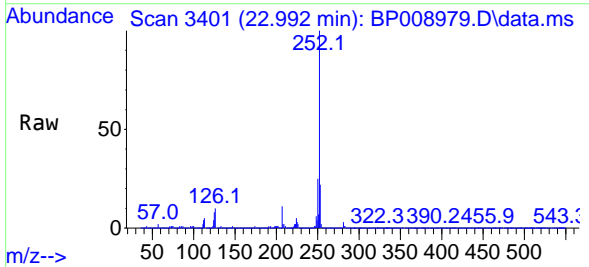

Tgt Ion: 252 Resp: 2763446  
 Ion Ratio Lower Upper  
 252 100  
 253 21.8 18.0 27.0  
 125 7.9 6.9 10.3

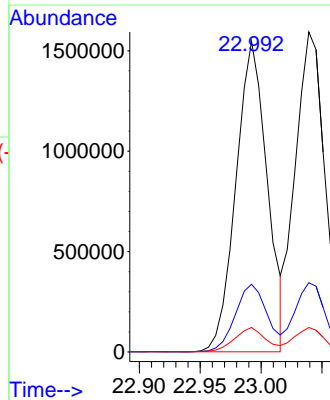
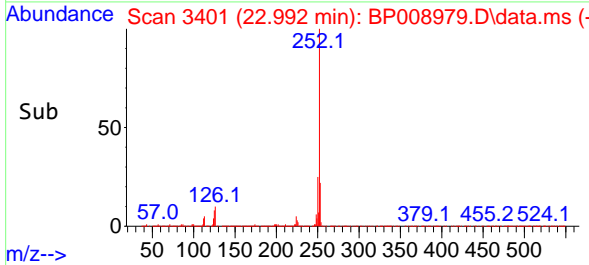

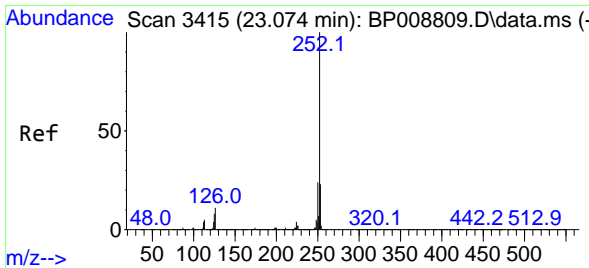

#89  
 Benzo(k)fluoranthene  
 Concen: 39.793 ng  
 RT: 23.039 min Scan# 3415  
 Delta R.T. -0.011 min  
 Lab File: BP008979.D  
 Acq: 01 Feb 2022 10:48

Instrument :

BNA\_P

Client Sample Id :

SSTDDCCC040

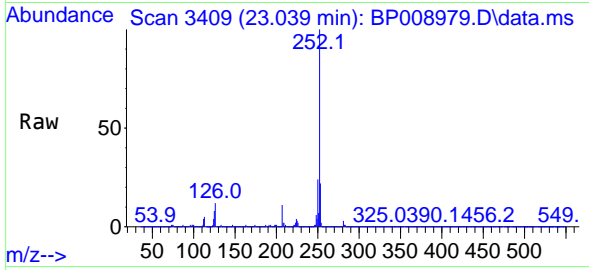

Tgt Ion:252 Resp: 2711280  
 Ion Ratio Lower Upper  
 252 100  
 253 21.7 18.2 27.2  
 125 7.6 7.3 10.9

Manual Integrations

APPROVED

Reviewed By :Christian Giraldo 02/02/2022  
 Supervised By :Jagrut Upadhyay 02/02/2022

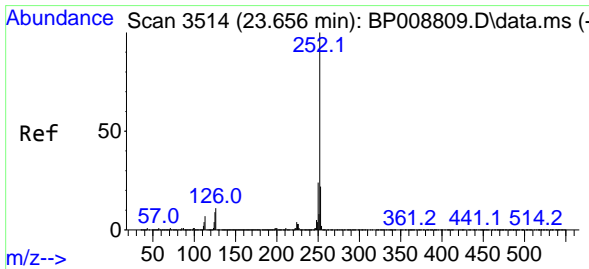
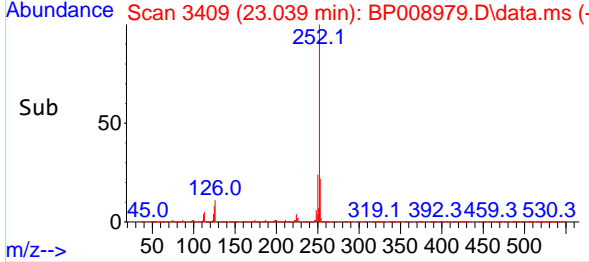
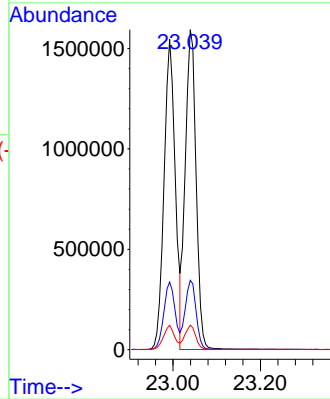

#90  
 Benzo(a)pyrene  
 Concen: 41.544 ng  
 RT: 23.622 min Scan# 3508  
 Delta R.T. -0.011 min  
 Lab File: BP008979.D  
 Acq: 01 Feb 2022 10:48

Tgt Ion:252 Resp: 2822537  
 Ion Ratio Lower Upper  
 252 100  
 253 22.1 17.8 26.8  
 125 8.0 7.8 11.6

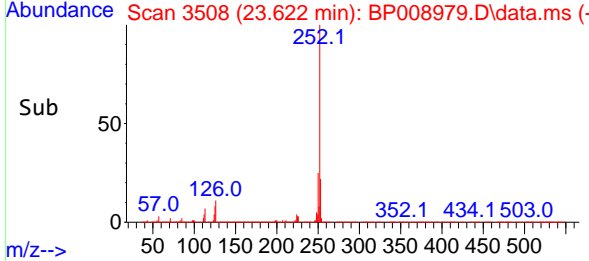
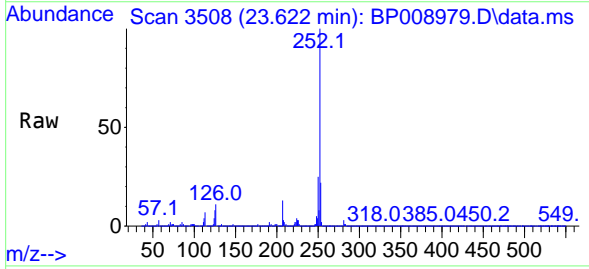
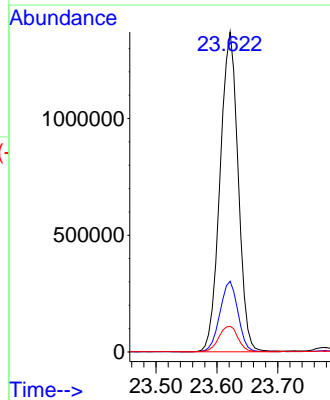



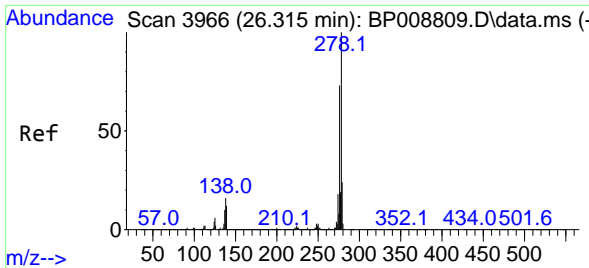

#91  
 Dibenzo(a,h)anthracene  
 Concen: 41.956 ng  
 RT: 26.257 min Scan# 3966  
 Delta R.T. -0.017 min  
 Lab File: BP008979.D  
 Acq: 01 Feb 2022 10:48

Instrument :

BNA\_P

Client Sample Id :

SSTDDCCC040

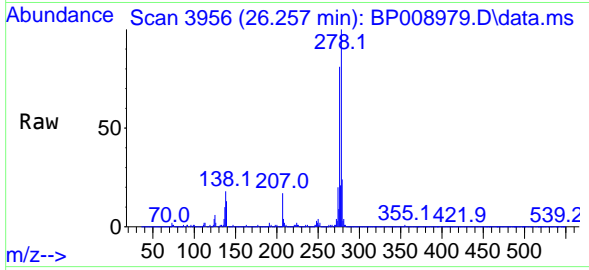

Tgt Ion: 278 Resp: 3098520  
 Ion Ratio Lower Upper  
 278 100  
 139 12.9 11.5 17.3  
 279 24.3 19.1 28.7

Manual Integrations

APPROVED

Reviewed By : Christian Giraldo 02/02/2022  
 Supervised By : Jagrut Upadhyay 02/02/2022

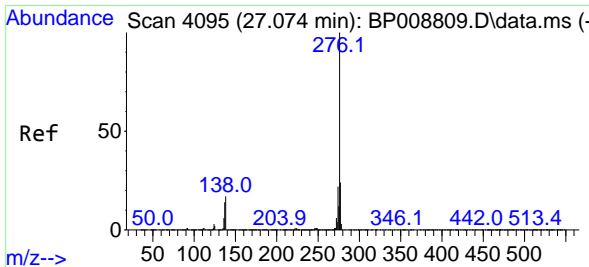
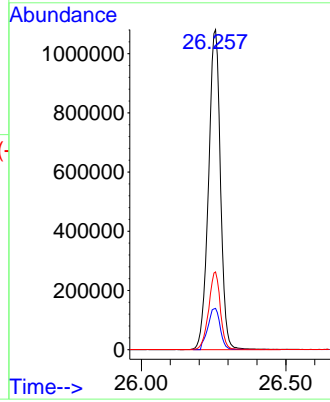
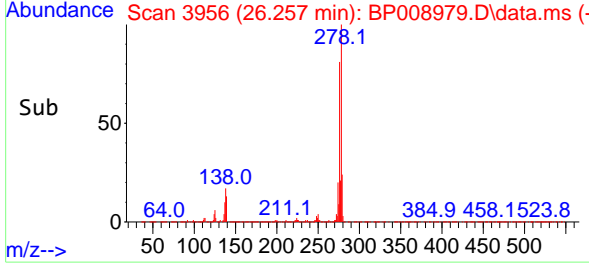

#92  
 Benzo(g,h,i)perylene  
 Concen: 43.153 ng  
 RT: 27.015 min Scan# 4085  
 Delta R.T. -0.017 min  
 Lab File: BP008979.D  
 Acq: 01 Feb 2022 10:48

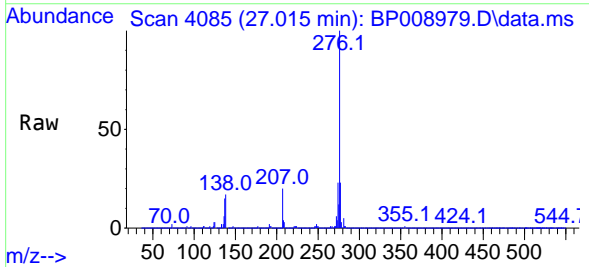

Tgt Ion: 276 Resp: 3111590  
 Ion Ratio Lower Upper  
 276 100  
 277 23.4 19.2 28.8  
 138 17.1 15.0 22.4

