

Data Path : Z:\svoasrv\HPCHEM1\BNA_P\Data\BP060322\
 Data File : BP010685.D
 Acq On : 03 Jun 2022 10:39
 Operator : CG/JU
 Sample : SSTDCCC040
 Misc :
 ALS Vial : 2 Sample Multiplier: 1

Instrument :
 BNA_P
 ClientSampleId :
 SSTDCCC040

Quant Time: Jun 04 01:59:09 2022
 Quant Method : Z:\svoasrv\HPCHEM1\BNA_P\Methods\8270E-BP052822.M
 Quant Title : ASP BNA STANDARDS FOR 5 POINT CALIBRATION
 QLast Update : Sat Jun 04 01:56:43 2022
 Response via : Initial Calibration

Compound	R.T.	QIon	Response	Conc	Units	Dev(Min)
Internal Standards						
1) 1,4-Dichlorobenzene-d4	7.852	152	147130	20.000	ng	0.00
21) Naphthalene-d8	10.657	136	613619	20.000	ng	0.00
39) Acenaphthene-d10	14.498	164	407157	20.000	ng	0.00
64) Phenanthrene-d10	17.251	188	881762	20.000	ng	0.00
76) Chrysene-d12	21.345	240	816765	20.000	ng	# 0.00
86) Perylene-d12	23.757	264	748468	20.000	ng	0.00
System Monitoring Compounds						
5) 2-Fluorophenol	5.440	112	676270	83.853	ng	0.00
7) Phenol-d6	7.040	99	993190	86.745	ng	0.00
23) Nitrobenzene-d5	9.022	82	1054838	81.274	ng	0.00
42) 2,4,6-Tribromophenol	15.992	330	473731	102.788	ng	0.00
45) 2-Fluorobiphenyl	13.116	172	2323058	80.976	ng	0.00
79) Terphenyl-d14	19.810	244	3864446	88.870	ng	0.00
Target Compounds						
2) 1,4-Dioxane	3.340	88	119814	34.983	ng	Qvalue 94
3) Pyridine	3.746	79	358144	37.340	ng	92
4) n-Nitrosodimethylamine	3.652	42	207046	35.403	ng	87
6) Aniline	7.187	93	595458	44.205	ng	98
8) 2-Chlorophenol	7.422	128	387254	42.544	ng	100
9) Benzaldehyde	6.999	77	263316	34.948	ng	98
10) Phenol	7.064	94	509920	43.067	ng	97
11) bis(2-Chloroethyl)ether	7.281	93	403459	42.995	ng	97
12) 1,3-Dichlorobenzene	7.746	146	433562	41.099	ng	97
13) 1,4-Dichlorobenzene	7.887	146	448888	41.527	ng	99
14) 1,2-Dichlorobenzene	8.210	146	429775	41.533	ng	98
15) Benzyl Alcohol	8.105	79	408544	44.512	ng	97
16) 2,2'-oxybis(1-Chloropr...	8.387	45	667704	38.058	ng	97
17) 2-Methylphenol	8.310	107	353633	44.504	ng	97
18) Hexachloroethane	8.934	117	176444	42.199	ng	97
19) n-Nitroso-di-n-propyla...	8.669	70	366409	43.876	ng	94
20) 3+4-Methylphenols	8.640	107	494702	45.290	ng	99
22) Acetophenone	8.681	105	663999	41.493	ng	96
24) Nitrobenzene	9.063	77	529367	40.371	ng	97
25) Isophorone	9.593	82	950913	43.858	ng	97
26) 2-Nitrophenol	9.775	139	234686	45.925	ng	94
27) 2,4-Dimethylphenol	9.840	122	331639	43.663	ng	98
28) bis(2-Chloroethoxy)met...	10.069	93	514276	42.937	ng	99
29) 2,4-Dichlorophenol	10.316	162	395774	43.343	ng	99
30) 1,2,4-Trichlorobenzene	10.522	180	435940	40.586	ng	97
31) Naphthalene	10.704	128	1327246	41.059	ng	99
32) Benzoic acid	10.022	122	230271	39.764	ng	98
33) 4-Chloroaniline	10.822	127	554369	44.394	ng	99
34) Hexachlorobutadiene	10.993	225	298726	41.194	ng	98
35) Caprolactam	11.634	113	142415	54.033	ng	# 88
36) 4-Chloro-3-methylphenol	11.957	107	475316	45.687	ng	97
37) 2-Methylnaphthalene	12.316	142	956925	42.425	ng	99
38) 1-Methylnaphthalene	12.540	142	933037	42.357	ng	99
40) 1,2,4,5-Tetrachloroben...	12.693	216	513659	40.554	ng	99
41) Hexachlorocyclopentadiene	12.669	237	228679	33.916	ng	99
43) 2,4,6-Trichlorophenol	12.934	196	346390	43.807	ng	100

Data Path : Z:\svoasrv\HPCHEM1\BNA_P\Data\BP060322\
 Data File : BP010685.D
 Acq On : 03 Jun 2022 10:39
 Operator : CG/JU
 Sample : SSTDCCC040
 Misc :
 ALS Vial : 2 Sample Multiplier: 1

Instrument :
 BNA_P
 ClientSampleId :
 SSTDCCC040

Quant Time: Jun 04 01:59:09 2022
 Quant Method : Z:\svoasrv\HPCHEM1\BNA_P\Methods\8270E-BP052822.M
 Quant Title : ASP BNA STANDARDS FOR 5 POINT CALIBRATION
 QLast Update : Sat Jun 04 01:56:43 2022
 Response via : Initial Calibration

Compound	R.T.	QIon	Response	Conc	Units	Dev(Min)
44) 2,4,5-Trichlorophenol	13.016	196	379907	42.478	ng	98
46) 1,1'-Biphenyl	13.328	154	1230229	40.510	ng	100
47) 2-Chloronaphthalene	13.369	162	960057	40.219	ng	98
48) 2-Nitroaniline	13.581	65	369899	44.710	ng	98
49) Acenaphthylene	14.216	152	1537749	41.940	ng	99
50) Dimethylphthalate	13.957	163	1289137	43.986	ng	99
51) 2,6-Dinitrotoluene	14.075	165	278441	44.675	ng	98
52) Acenaphthene	14.563	154	933471	41.468	ng	98
53) 3-Nitroaniline	14.410	138	294484	48.243	ng	98
54) 2,4-Dinitrophenol	14.622	184	159157	44.588	ng	96
55) Dibenzofuran	14.898	168	1477433	41.505	ng	99
56) 4-Nitrophenol	14.740	139	214400	43.468	ng	91
57) 2,4-Dinitrotoluene	14.869	165	391590	48.268	ng	94
58) Fluorene	15.545	166	1255202	43.132	ng	100
59) 2,3,4,6-Tetrachlorophenol	15.134	232	344323	44.911	ng	97
60) Diethylphthalate	15.322	149	1346476	46.152	ng	100
61) 4-Chlorophenyl-phenyle...	15.540	204	632036	43.210	ng	97
62) 4-Nitroaniline	15.575	138	311512	47.951	ng	98
63) Azobenzene	15.834	77	1333210	43.268	ng	98
65) 4,6-Dinitro-2-methylph...	15.640	198	237619	42.969	ng	97
66) n-Nitrosodiphenylamine	15.757	169	1068030	40.227	ng	99
67) 4-Bromophenyl-phenylether	16.434	248	405281	42.250	ng	99
68) Hexachlorobenzene	16.563	284	459827	43.399	ng	93
69) Atrazine	16.716	200	401497	46.623	ng	98
70) Pentachlorophenol	16.910	266	243008	39.954	ng	98
71) Phenanthrene	17.292	178	1977259	40.890	ng	99
72) Anthracene	17.386	178	1943987	41.984	ng	99
73) Carbazole	17.663	167	1739501	44.203	ng	99
74) Di-n-butylphthalate	18.204	149	2442286	48.817	ng	99
75) Fluoranthene	19.263	202	2320006	44.173	ng	98
77) Benzidine	19.439	184	852744	54.351	ng	99
78) Pyrene	19.616	202	2366866	41.582	ng	99
80) Butylbenzylphthalate	20.486	149	1106464	49.357	ng	96
81) Benzo(a)anthracene	21.327	228	2219991	41.426	ng	100
82) 3,3'-Dichlorobenzidine	21.257	252	693510	47.188	ng	99
83) Chrysene	21.380	228	2135694	40.631	ng	99
84) Bis(2-ethylhexyl)phtha...	21.245	149	1603886	50.756	ng	99
85) Di-n-octyl phthalate	22.174	149	2657040	50.456	ng	98
87) Indeno(1,2,3-cd)pyrene	26.280	276	1952617	35.787	ng	98
88) Benzo(b)fluoranthene	23.021	252	1929920	40.954	ng	99
89) Benzo(k)fluoranthene	23.074	252	2005681	41.986	ng	99
90) Benzo(a)pyrene	23.651	252	1595892	40.941	ng	98
91) Dibenzo(a,h)anthracene	26.292	278	1658180	36.335	ng	99
92) Benzo(g,h,i)perylene	27.057	276	1552859	34.227	ng	97

(#) = qualifier out of range (m) = manual integration (+) = signals summed

Data Path : Z:\svoasrv\HPCHEM1\BNA_P\Data\BP060322\
 Data File : BP010685.D
 Acq On : 03 Jun 2022 10:39
 Operator : CG/JU
 Sample : SSTDCCC040
 Misc :
 ALS Vial : 2 Sample Multiplier: 1

Instrument :
 BNA_P
 ClientSampleId :
 SSTDCCC040

Quant Time: Jun 04 01:59:09 2022
 Quant Method : Z:\svoasrv\HPCHEM1\BNA_P\Methods\8270E-BP052822.M
 Quant Title : ASP BNA STANDARDS FOR 5 POINT CALIBRATION
 QLast Update : Sat Jun 04 01:56:43 2022
 Response via : Initial Calibration

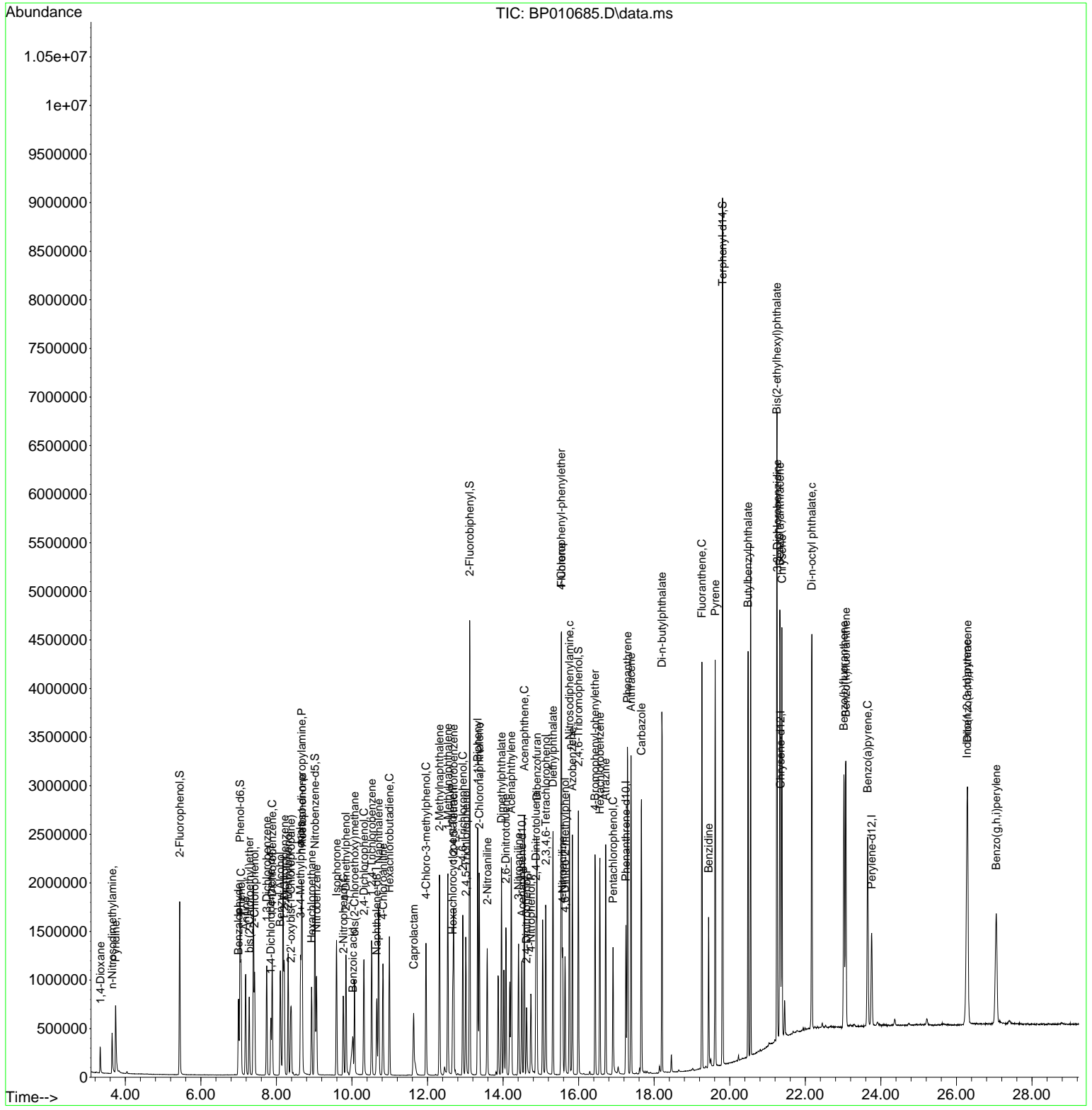

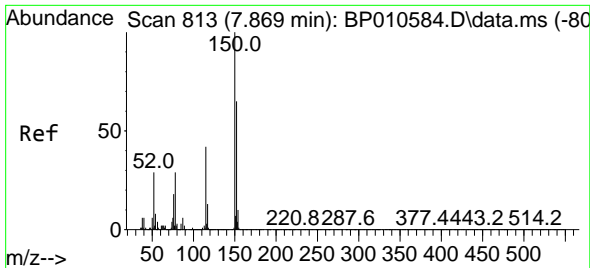

#1
 1,4-Dichlorobenzene-d4
 Concen: 20.000 ng
 RT: 7.852 min Scan# 81
 Delta R.T. -0.000 min
 Lab File: BP010685.D
 Acq: 03 Jun 2022 10:39

Instrument :
 BNA_P
 ClientSampleId :
 SSTDCCC040

Tgt Ion:152 Resp: 147130
 Ion Ratio Lower Upper
 152 100
 150 156.0 123.4 185.2
 115 66.1 51.3 76.9

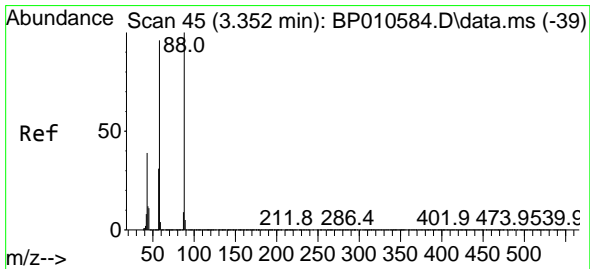
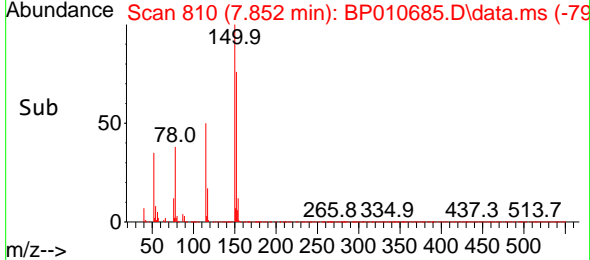
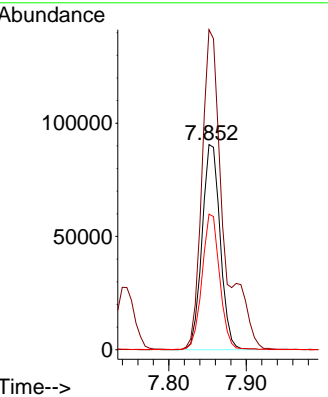
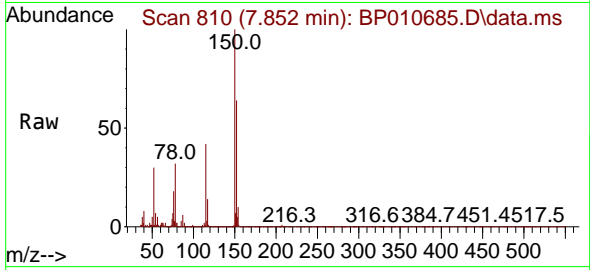

#2
 1,4-Dioxane
 Concen: 34.983 ng
 RT: 3.340 min Scan# 43
 Delta R.T. 0.000 min
 Lab File: BP010685.D
 Acq: 03 Jun 2022 10:39

Tgt Ion: 88 Resp: 119814
 Ion Ratio Lower Upper
 88 100
 58 87.3 74.5 111.7
 43 36.5 31.5 47.3

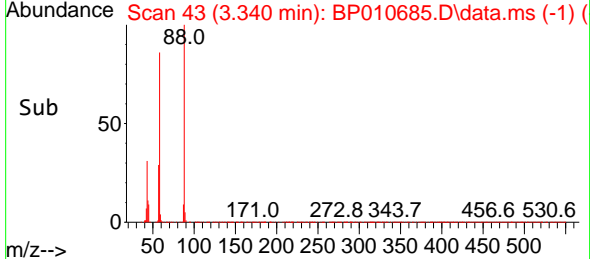
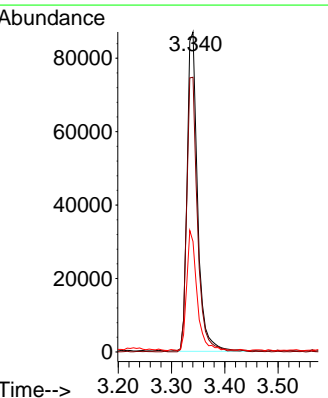
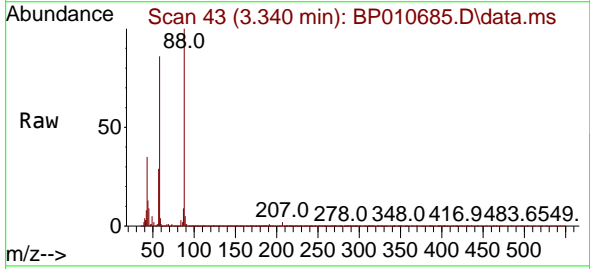

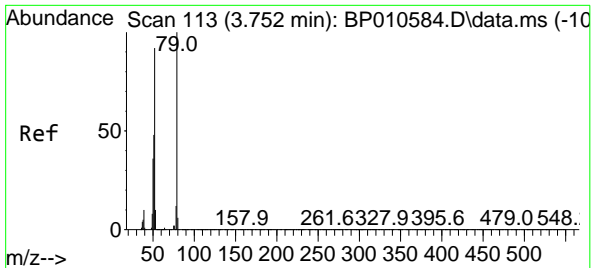

#3
 Pyridine
 Concen: 37.340 ng
 RT: 3.746 min Scan# 113
 Delta R.T. 0.000 min
 Lab File: BP010685.D
 Acq: 03 Jun 2022 10:39

Instrument :
 BNA_P
 ClientSampleId :
 SSTDCCC040

Tgt Ion: 79 Resp: 358144
 Ion Ratio Lower Upper
 79 100
 52 83.7 73.5 110.3
 51 43.7 38.6 57.8

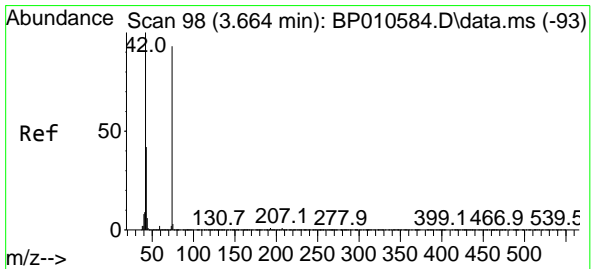
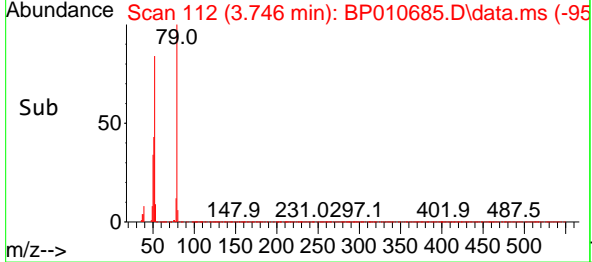
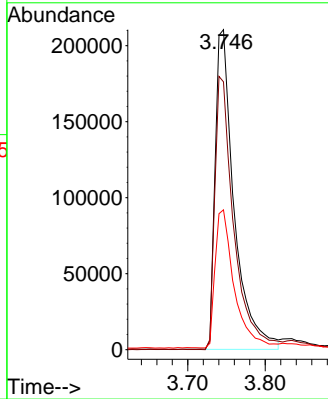
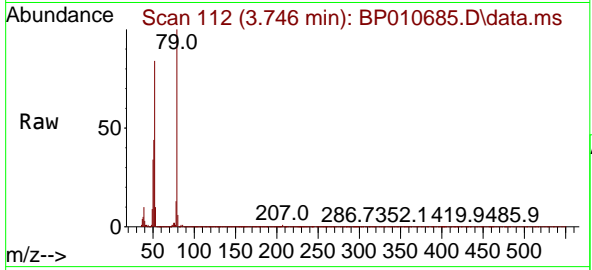

#4
 n-Nitrosodimethylamine
 Concen: 35.403 ng
 RT: 3.652 min Scan# 96
 Delta R.T. 0.000 min
 Lab File: BP010685.D
 Acq: 03 Jun 2022 10:39

Tgt Ion: 42 Resp: 207046
 Ion Ratio Lower Upper
 42 100
 74 106.5 74.4 111.6
 44 6.9 5.7 8.5

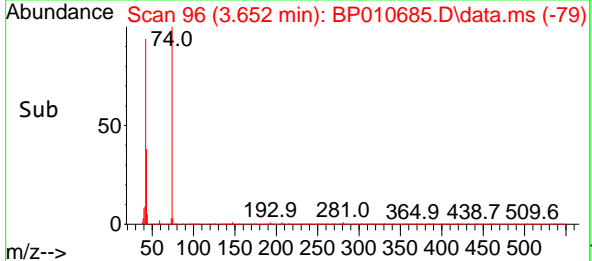
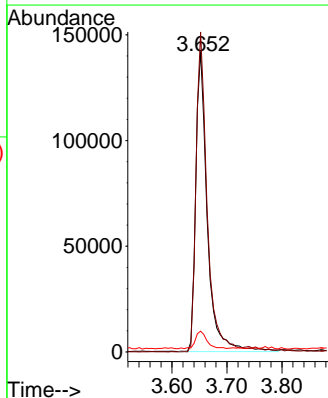
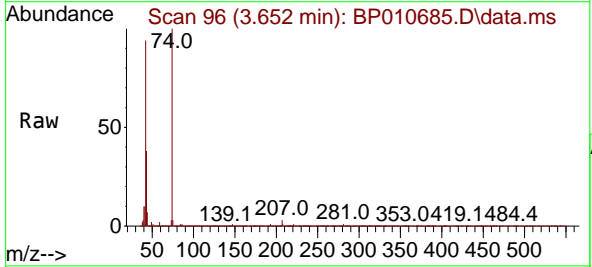

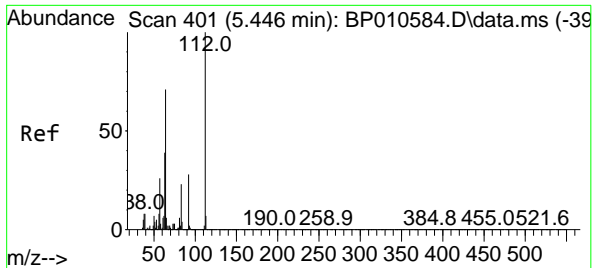

#5
 2-Fluorophenol
 Concen: 83.853 ng
 RT: 5.440 min Scan# 401
 Delta R.T. 0.000 min
 Lab File: BP010685.D
 Acq: 03 Jun 2022 10:39

Instrument : BNA_P
 ClientSampleId : SSTDCCC040

Tgt Ion: 112 Resp: 676270

Ion	Ratio	Lower	Upper
112	100		
64	68.0	56.9	85.3
63	36.9	31.2	46.8

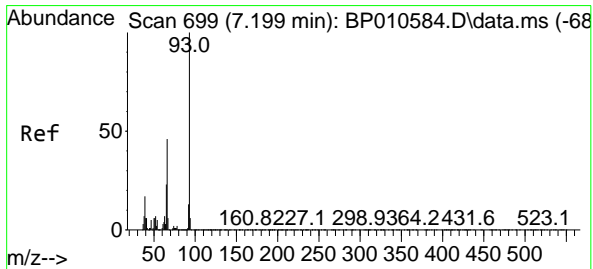
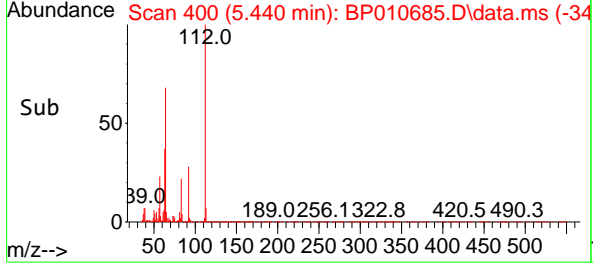
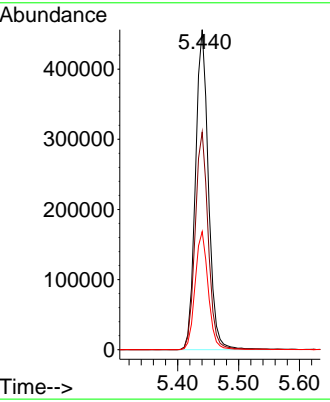
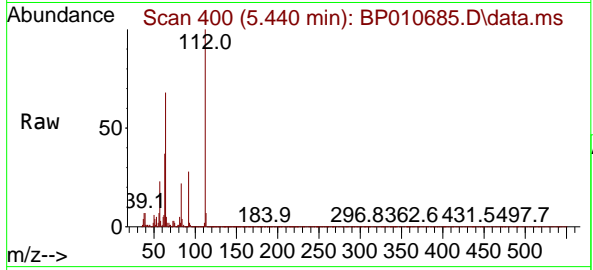

#6
 Aniline
 Concen: 44.205 ng
 RT: 7.187 min Scan# 697
 Delta R.T. 0.000 min
 Lab File: BP010685.D
 Acq: 03 Jun 2022 10:39

Tgt Ion: 93 Resp: 595458

Ion	Ratio	Lower	Upper
93	100		
66	44.1	36.7	55.1
65	22.6	18.2	27.4

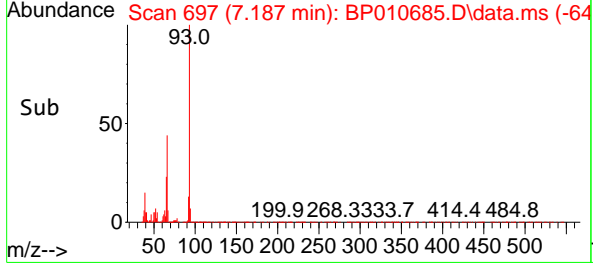
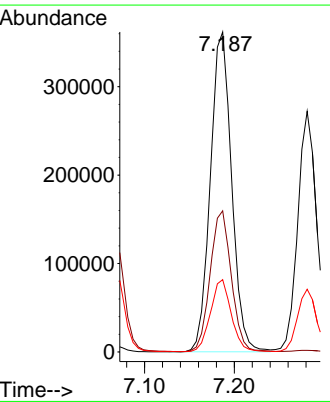
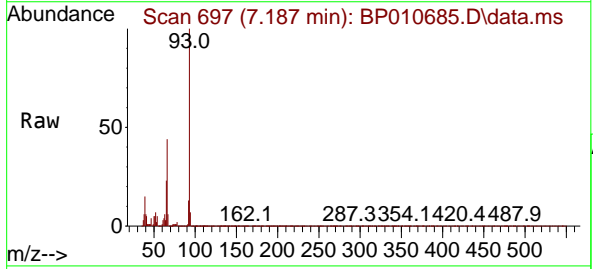

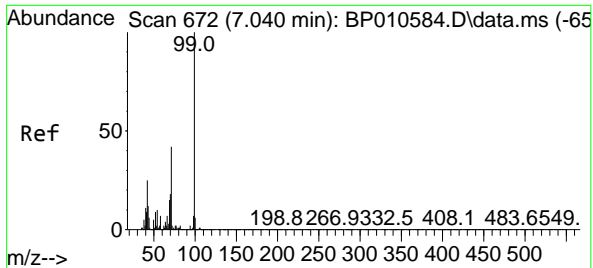

#7
 Phenol-d6
 Concen: 86.745 ng
 RT: 7.040 min Scan# 61
 Delta R.T. 0.000 min
 Lab File: BP010685.D
 Acq: 03 Jun 2022 10:39

Instrument : BNA_P
 ClientSampleId : SSTDCCC040

Tgt Ion: 99 Resp: 993190

Ion	Ratio	Lower	Upper
99	100		
42	21.9	20.3	30.5
71	40.0	33.9	50.9

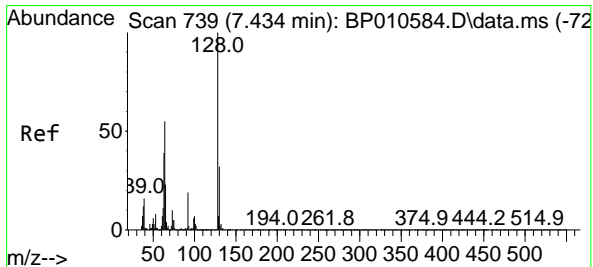
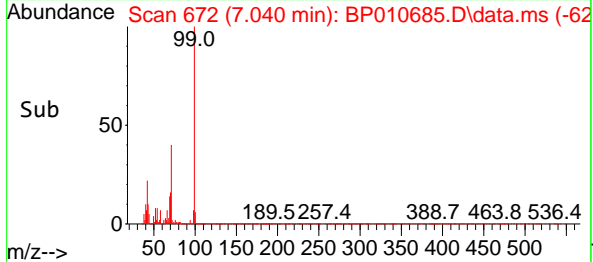
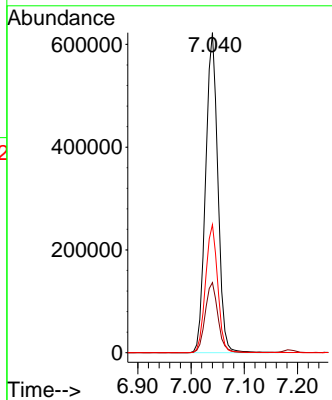
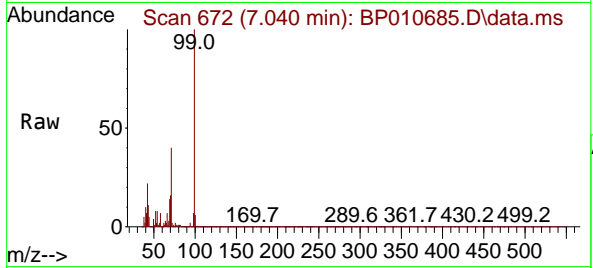

#8
 2-Chlorophenol
 Concen: 42.544 ng
 RT: 7.422 min Scan# 737
 Delta R.T. 0.000 min
 Lab File: BP010685.D
 Acq: 03 Jun 2022 10:39

Tgt Ion: 128 Resp: 387254

Ion	Ratio	Lower	Upper
128	100		
130	32.4	11.8	51.8
64	55.4	35.3	75.3

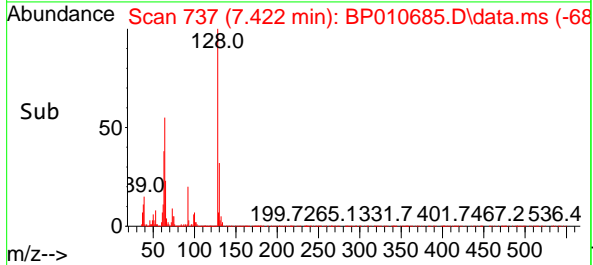
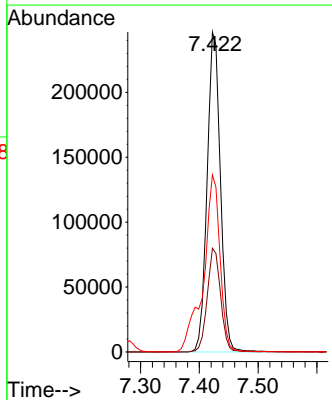
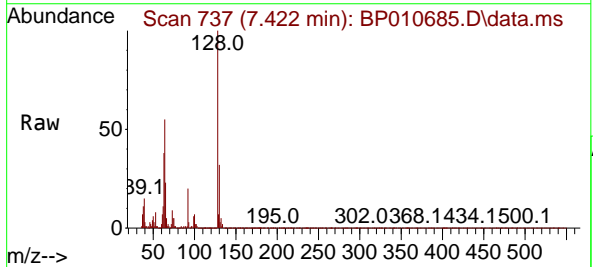

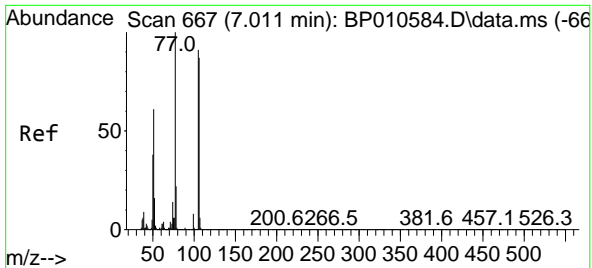

#9
 Benzaldehyde
 Concen: 34.948 ng
 RT: 6.999 min Scan# 60
 Delta R.T. 0.000 min
 Lab File: BP010685.D
 Acq: 03 Jun 2022 10:39

Instrument : BNA_P
 ClientSampleId : SSTDCCC040

Tgt Ion: 77 Resp: 263316

Ion	Ratio	Lower	Upper
77	100		
105	94.1	71.4	111.4
106	88.1	66.9	106.9

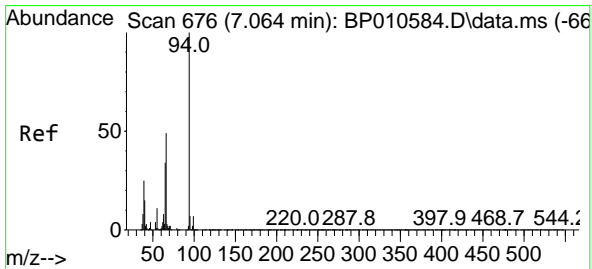
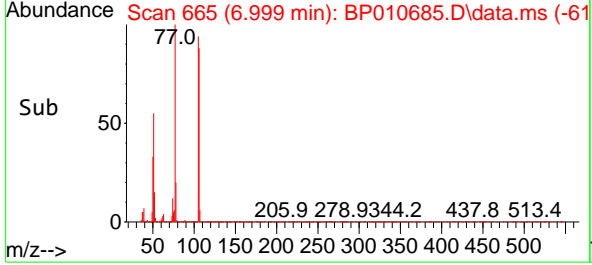
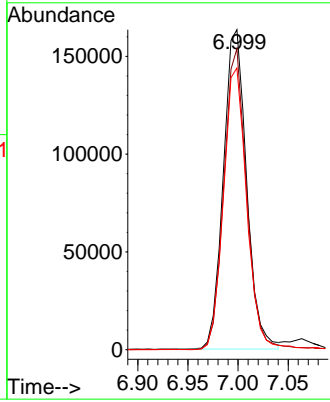
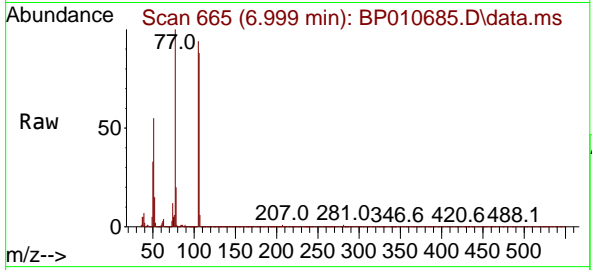

#10
 Phenol
 Concen: 43.067 ng
 RT: 7.064 min Scan# 676
 Delta R.T. 0.000 min
 Lab File: BP010685.D
 Acq: 03 Jun 2022 10:39

Tgt Ion: 94 Resp: 509920

Ion	Ratio	Lower	Upper
94	100		
65	33.0	14.0	54.0
66	46.0	29.2	69.2

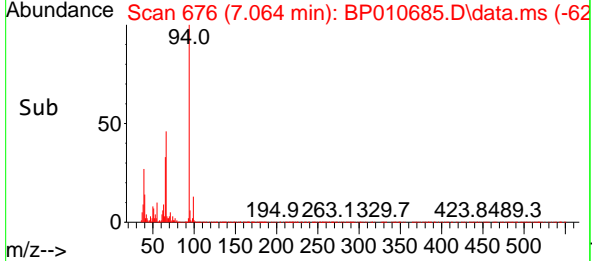
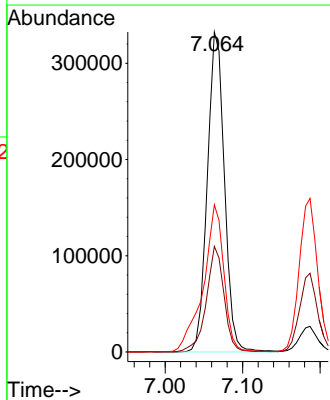
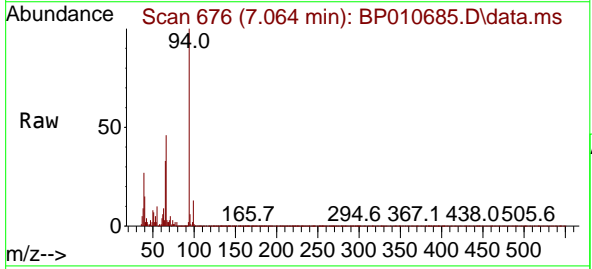

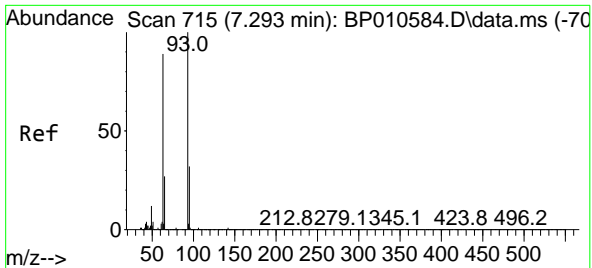

#11
 bis(2-Chloroethyl)ether
 Concen: 42.995 ng
 RT: 7.281 min Scan# 715
 Delta R.T. 0.000 min
 Lab File: BP010685.D
 Acq: 03 Jun 2022 10:39

Instrument :
 BNA_P
 ClientSampleId :
 SSTDCCC040

Tgt Ion: 93 Resp: 403459

Ion	Ratio	Lower	Upper
93	100		
63	84.9	68.2	108.2
95	32.1	12.2	52.2

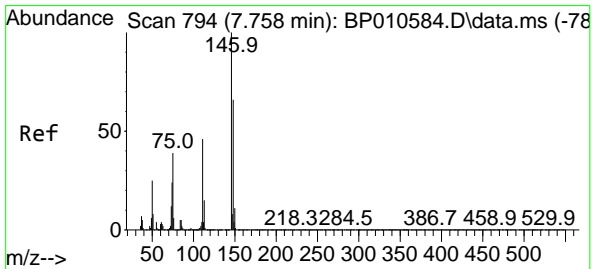
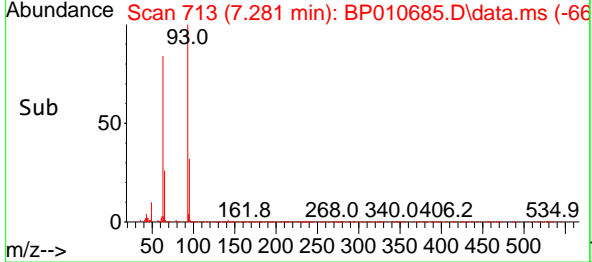
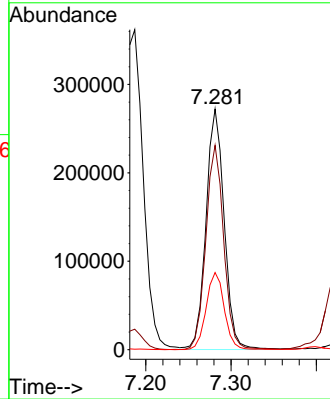
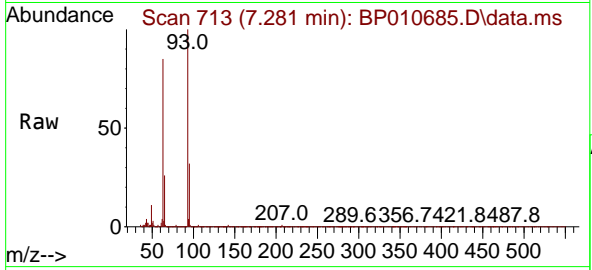

#12
 1,3-Dichlorobenzene
 Concen: 41.099 ng
 RT: 7.746 min Scan# 792
 Delta R.T. 0.000 min
 Lab File: BP010685.D
 Acq: 03 Jun 2022 10:39

Tgt Ion: 146 Resp: 433562

Ion	Ratio	Lower	Upper
146	100		
148	64.3	53.0	79.4
75	36.3	31.3	46.9

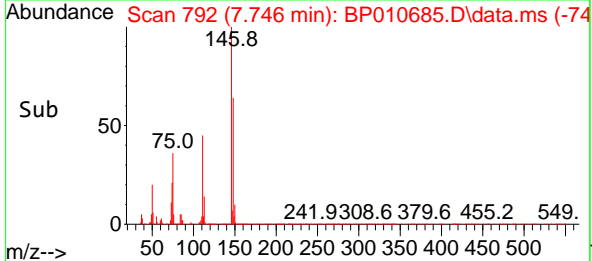
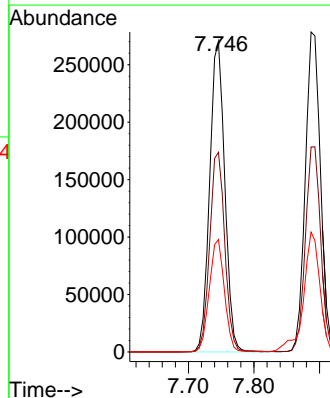
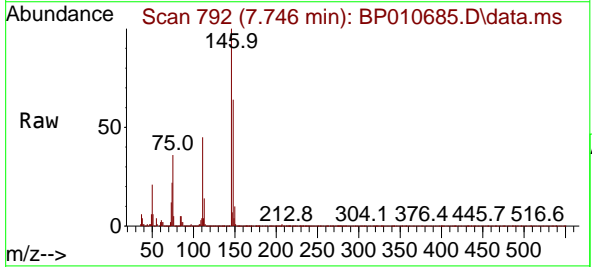

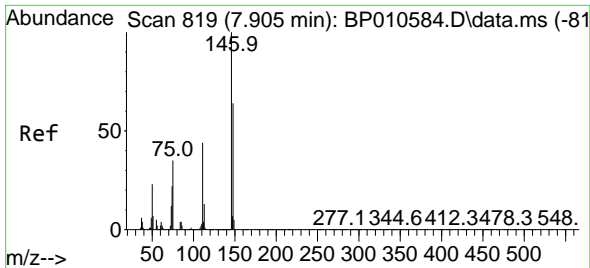

#13
 1,4-Dichlorobenzene
 Concen: 41.527 ng
 RT: 7.887 min Scan# 816
 Delta R.T. 0.000 min
 Lab File: BP010685.D
 Acq: 03 Jun 2022 10:39

Instrument :
 BNA_P
 ClientSampleId :
 SSTDCCC040

Tgt Ion:146 Resp: 448888
 Ion Ratio Lower Upper
 146 100
 148 64.0 51.6 77.4
 111 43.7 35.2 52.8

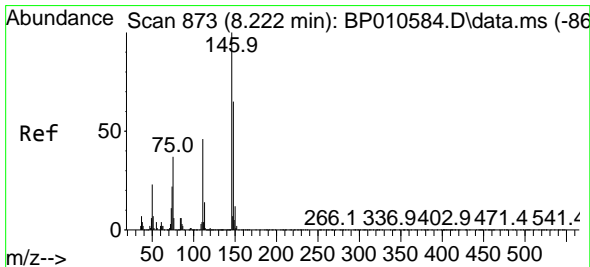
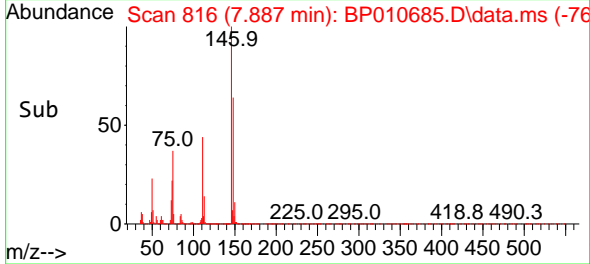
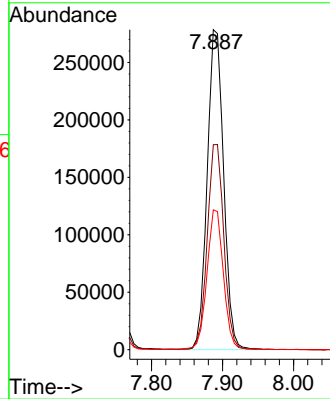
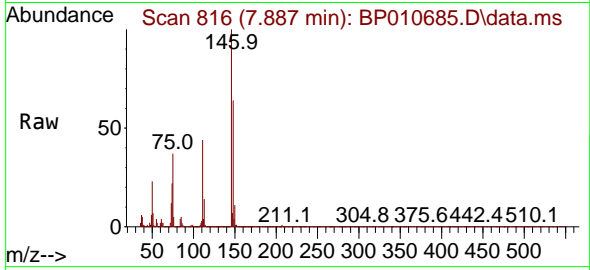

#14
 1,2-Dichlorobenzene
 Concen: 41.533 ng
 RT: 8.210 min Scan# 871
 Delta R.T. 0.000 min
 Lab File: BP010685.D
 Acq: 03 Jun 2022 10:39

Tgt Ion:146 Resp: 429775
 Ion Ratio Lower Upper
 146 100
 148 63.9 52.2 78.2
 111 44.6 36.6 55.0

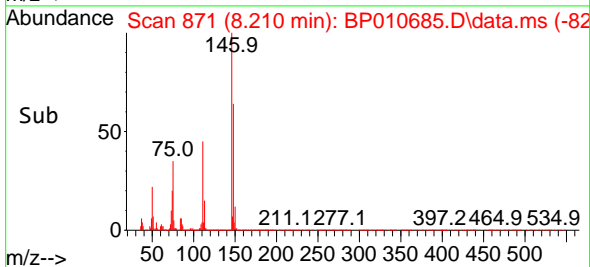
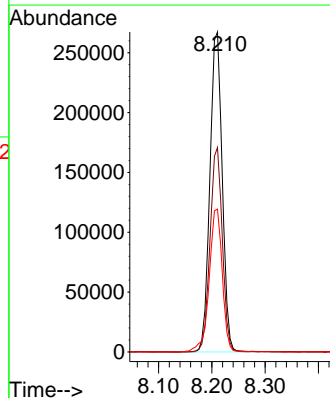
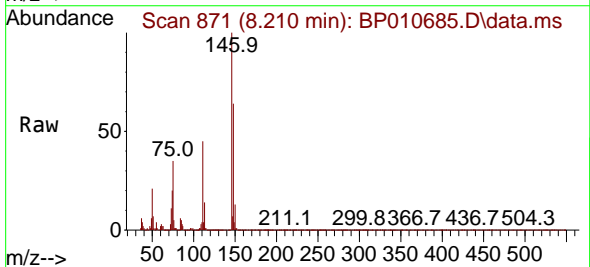

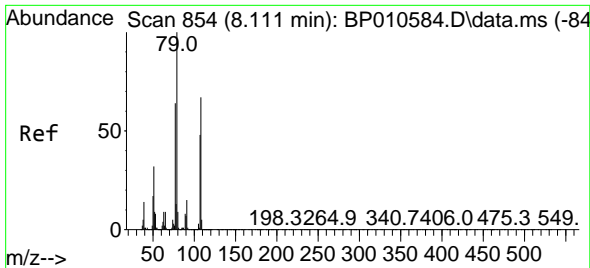

#15
 Benzyl Alcohol
 Concen: 44.512 ng
 RT: 8.105 min Scan# 81
 Delta R.T. 0.000 min
 Lab File: BP010685.D
 Acq: 03 Jun 2022 10:39

Instrument :
 BNA_P
 ClientSampleId :
 SSTDCCC040

Tgt Ion: 79 Resp: 408544

Ion	Ratio	Lower	Upper
79	100		
108	68.9	53.4	80.0
77	62.2	51.5	77.3

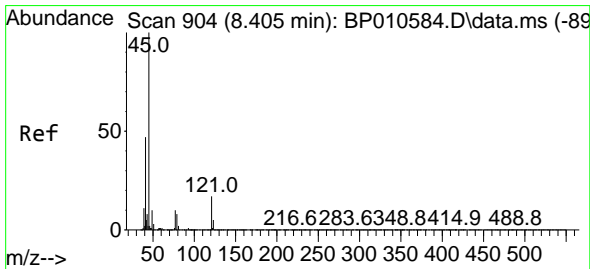
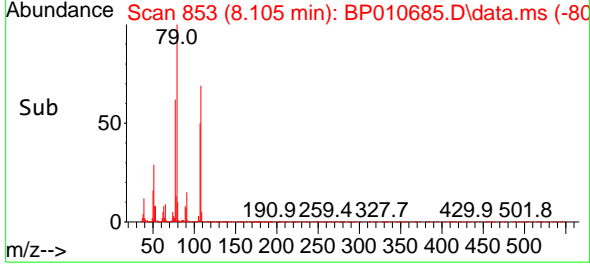
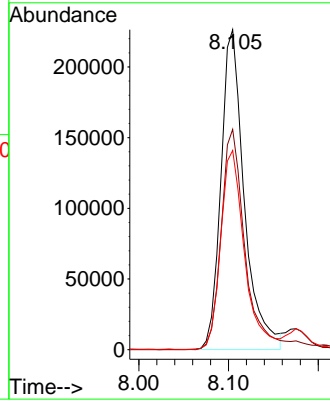
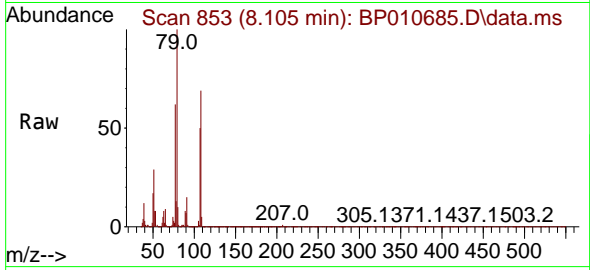

#16
 2,2'-oxybis(1-Chloropropane)
 Concen: 38.058 ng
 RT: 8.387 min Scan# 901
 Delta R.T. 0.000 min
 Lab File: BP010685.D
 Acq: 03 Jun 2022 10:39

Tgt Ion: 45 Resp: 667704

Ion	Ratio	Lower	Upper
45	100		
77	13.0	0.0	31.8
79	10.1	0.0	28.8

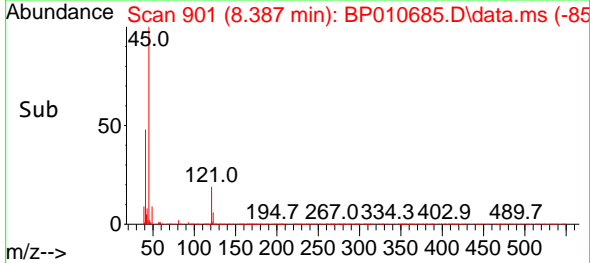
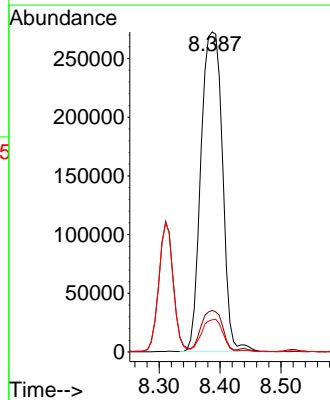
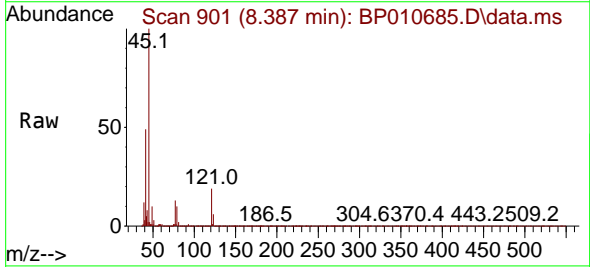

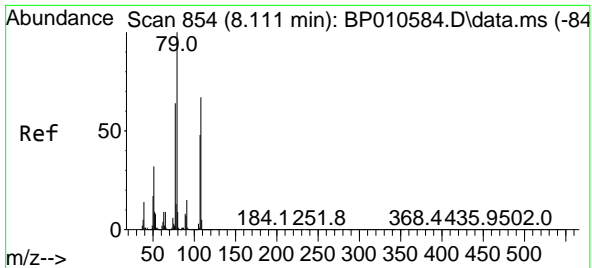

#17
 2-Methylphenol
 Concen: 44.504 ng
 RT: 8.310 min Scan# 81
 Delta R.T. 0.000 min
 Lab File: BP010685.D
 Acq: 03 Jun 2022 10:39

Instrument :
 BNA_P
 ClientSampleId :
 SSTDCCC040

Tgt Ion:107 Resp: 353633

Ion	Ratio	Lower	Upper
107	100		
108	109.8	88.9	133.3
77	50.6	44.7	67.1
79	49.8	41.7	62.5

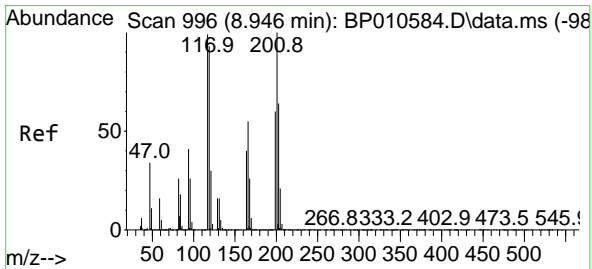
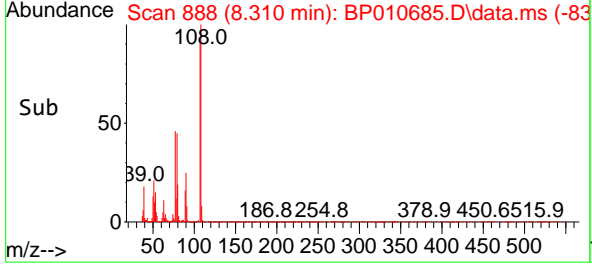
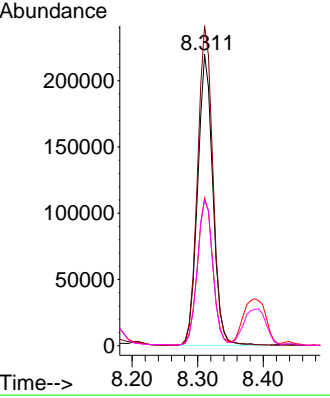
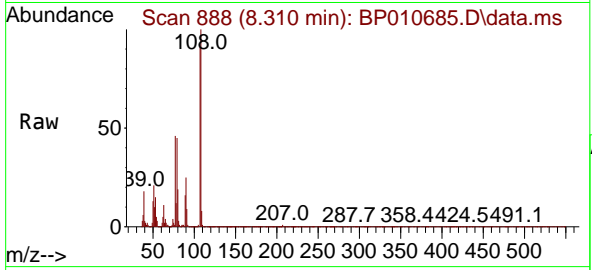

#18
 Hexachloroethane
 Concen: 42.199 ng
 RT: 8.934 min Scan# 994
 Delta R.T. 0.000 min
 Lab File: BP010685.D
 Acq: 03 Jun 2022 10:39

Tgt Ion:117 Resp: 176444

Ion	Ratio	Lower	Upper
117	100		
119	94.7	75.6	113.4
201	106.0	80.9	121.3

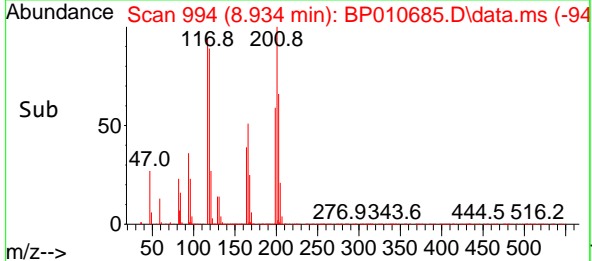
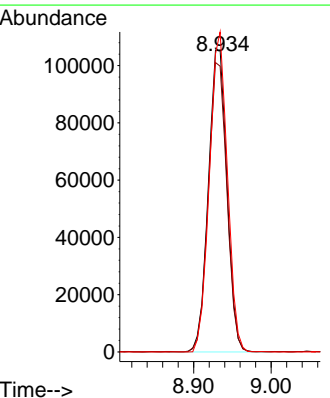
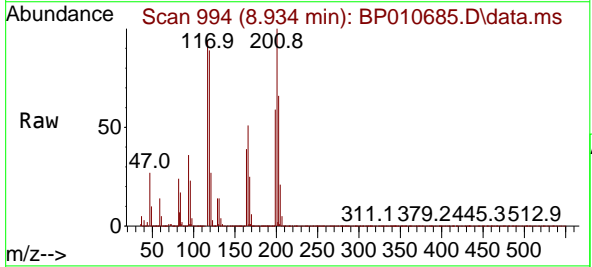

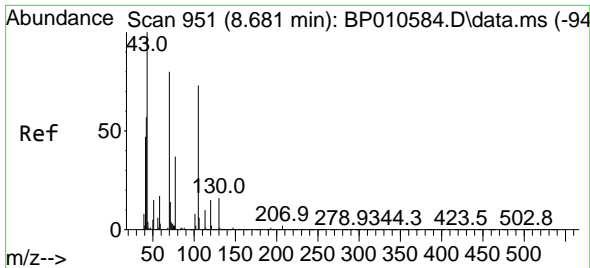

#19
 n-Nitroso-di-n-propylamine
 Concen: 43.876 ng
 RT: 8.669 min Scan# 944
 Delta R.T. 0.000 min
 Lab File: BP010685.D
 Acq: 03 Jun 2022 10:39

Instrument :
 BNA_P
 ClientSampleId :
 SSTDCCC040

Tgt Ion: 70 Resp: 366409
 Ion Ratio Lower Upper
 70 100
 42 65.5 58.1 87.1
 101 10.2 8.4 12.6
 130 19.8 16.1 24.1

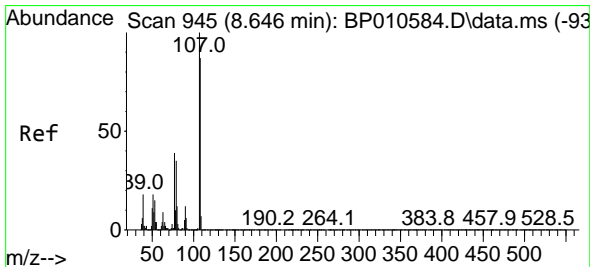
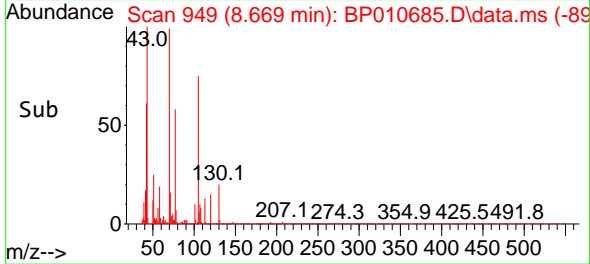
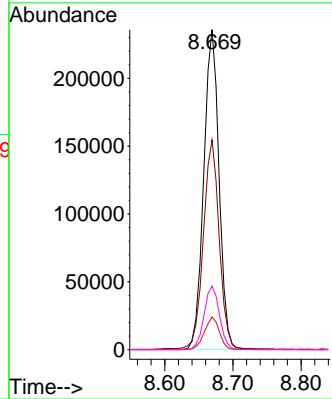
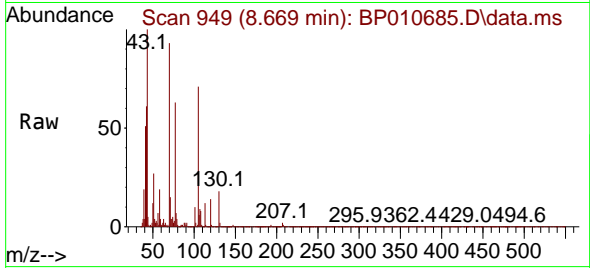

#20
 3+4-Methylphenols
 Concen: 45.290 ng
 RT: 8.640 min Scan# 944
 Delta R.T. 0.000 min
 Lab File: BP010685.D
 Acq: 03 Jun 2022 10:39

Tgt Ion: 107 Resp: 494702
 Ion Ratio Lower Upper
 107 100
 108 87.7 67.1 107.1
 77 38.7 19.2 59.2
 79 32.4 14.8 54.8

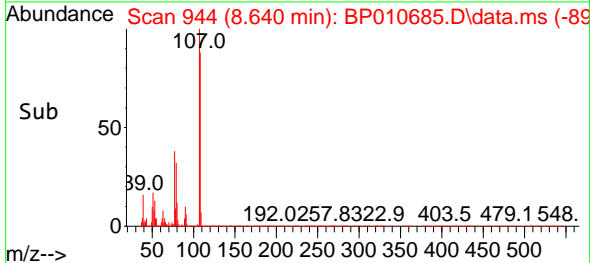
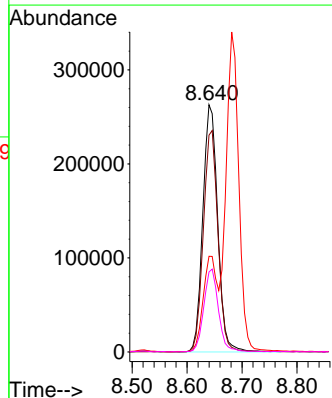
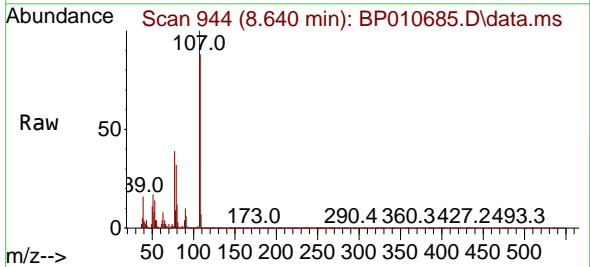

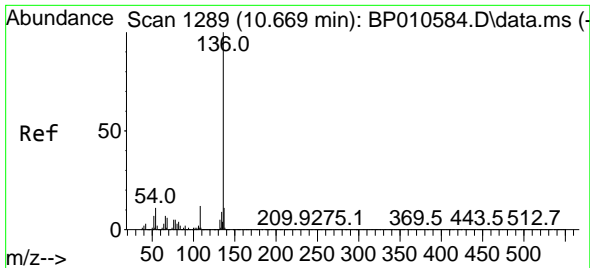

#21
 Naphthalene-d8
 Concen: 20.000 ng
 RT: 10.657 min Scan# 11
 Delta R.T. 0.000 min
 Lab File: BP010685.D
 Acq: 03 Jun 2022 10:39

Instrument :
 BNA_P
 ClientSampleId :
 SSTDCCC040

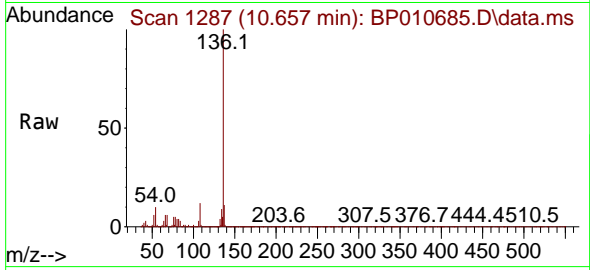

Tgt Ion:136 Resp: 613619

Ion	Ratio	Lower	Upper
136	100		
137	11.3	9.0	13.4
54	10.1	8.7	13.1
68	5.6	4.8	7.2

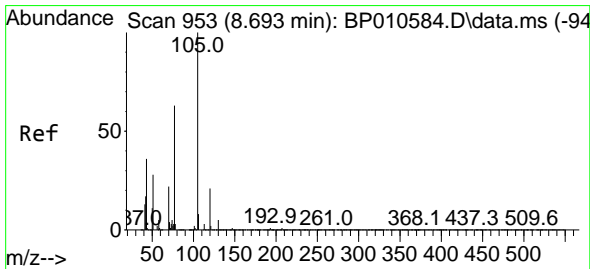
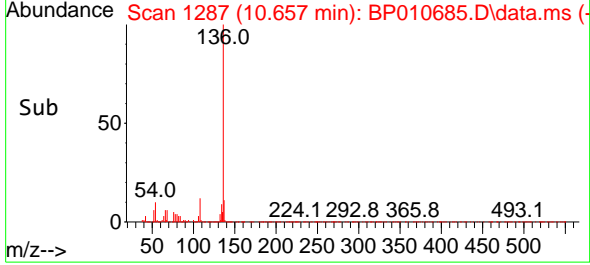
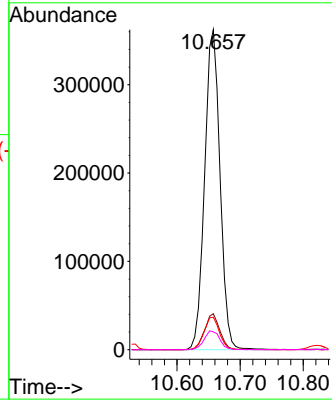

#22
 Acetophenone
 Concen: 41.493 ng
 RT: 8.681 min Scan# 951
 Delta R.T. 0.000 min
 Lab File: BP010685.D
 Acq: 03 Jun 2022 10:39

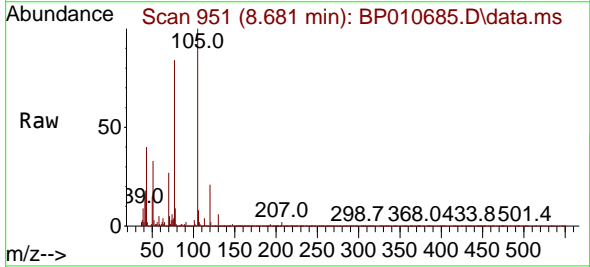

Tgt Ion:105 Resp: 663999

Ion	Ratio	Lower	Upper
105	100		
71	4.5	3.4	5.0
51	33.2	29.5	44.3
120	20.9	17.0	25.4

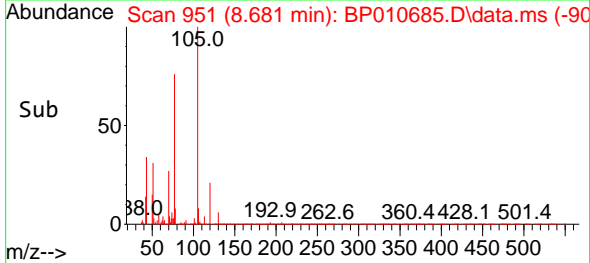
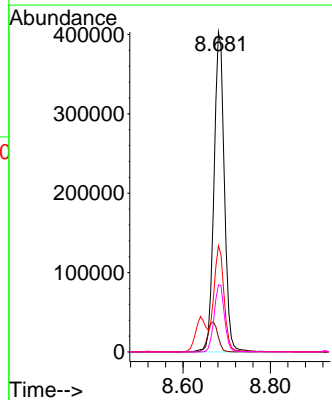

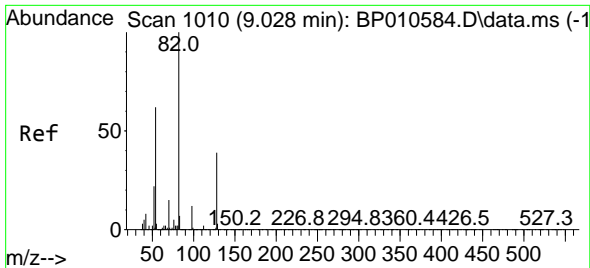

#23
 Nitrobenzene-d5
 Concen: 81.274 ng
 RT: 9.022 min Scan# 1010
 Delta R.T. 0.000 min
 Lab File: BP010685.D
 Acq: 03 Jun 2022 10:39

Instrument :
 BNA_P
 ClientSampleId :
 SSTDCCC040

Tgt Ion: 82 Resp: 1054838
 Ion Ratio Lower Upper
 82 100
 128 40.2 31.3 46.9
 54 57.5 49.8 74.8

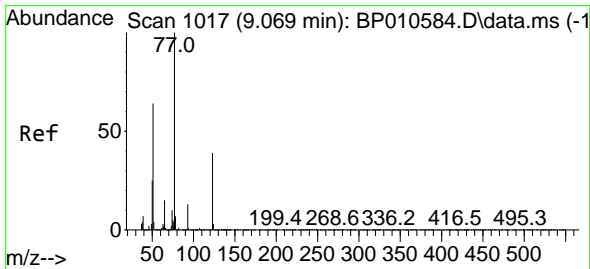
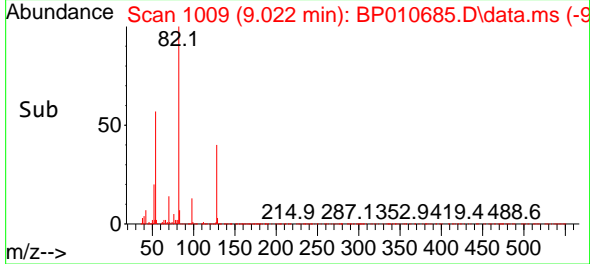
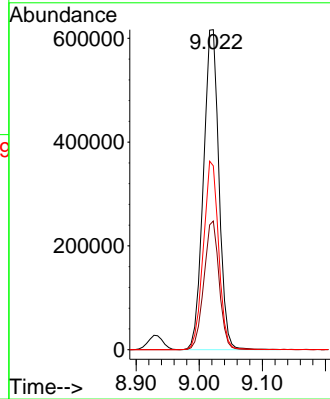
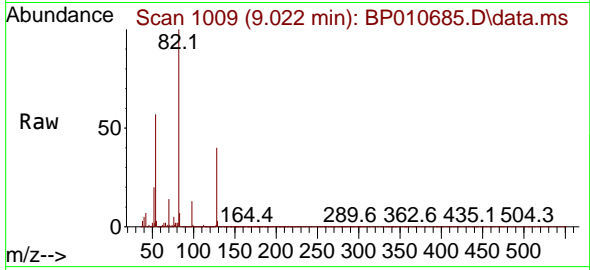

#24
 Nitrobenzene
 Concen: 40.371 ng
 RT: 9.063 min Scan# 1016
 Delta R.T. 0.000 min
 Lab File: BP010685.D
 Acq: 03 Jun 2022 10:39

Tgt Ion: 77 Resp: 529367
 Ion Ratio Lower Upper
 77 100
 123 41.8 31.1 46.7
 65 15.2 12.1 18.1

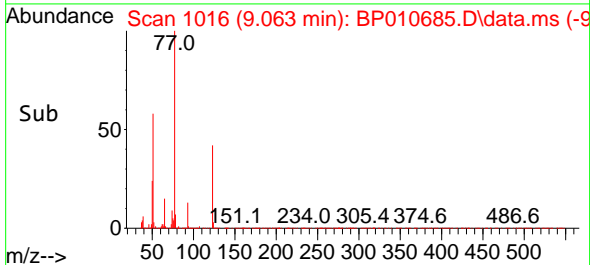
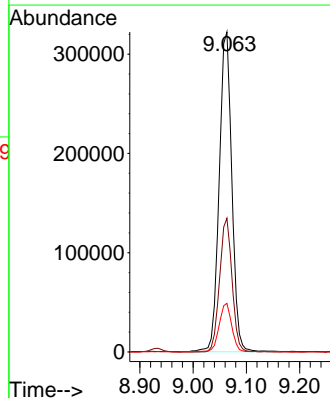
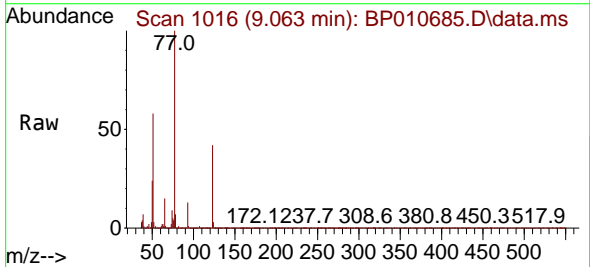

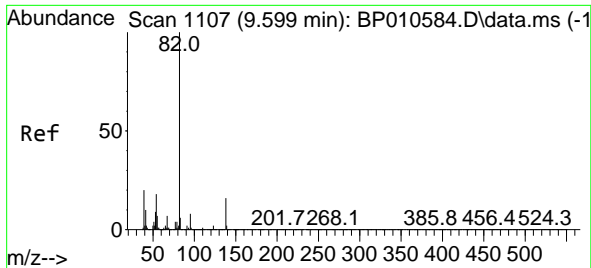

#25
 Isophorone
 Concen: 43.858 ng
 RT: 9.593 min Scan# 1106
 Delta R.T. 0.000 min
 Lab File: BP010685.D
 Acq: 03 Jun 2022 10:39

Instrument : BNA_P
 ClientSampleId : SSTDCCC040

Tgt Ion: 82 Resp: 950913

Ion	Ratio	Lower	Upper
82	100		
95	7.7	6.5	9.7
138	17.0	12.4	18.6

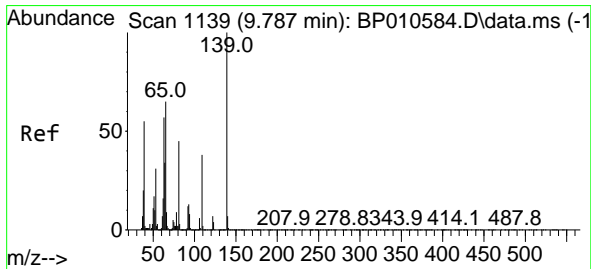
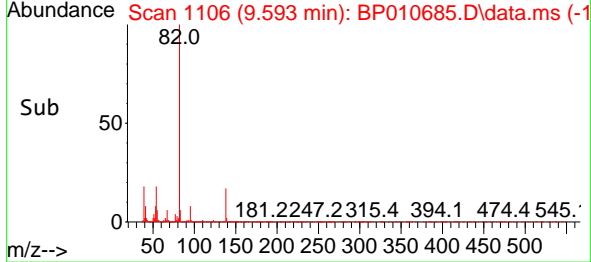
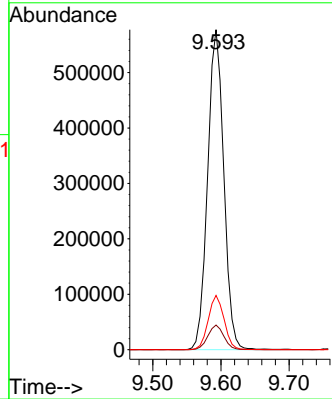
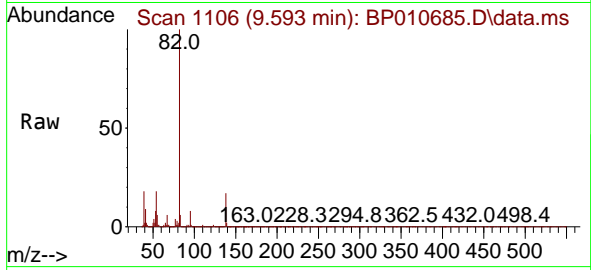

#26
 2-Nitrophenol
 Concen: 45.925 ng
 RT: 9.775 min Scan# 1137
 Delta R.T. 0.000 min
 Lab File: BP010685.D
 Acq: 03 Jun 2022 10:39

Tgt Ion: 139 Resp: 234686

Ion	Ratio	Lower	Upper
139	100		
109	35.7	30.2	45.4
65	59.6	52.2	78.2

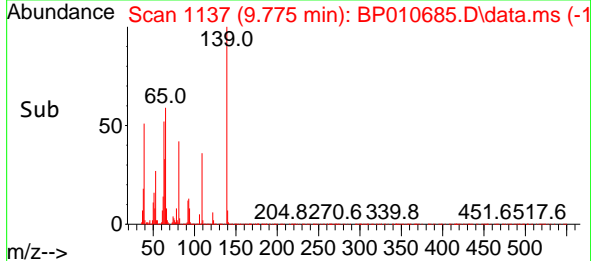
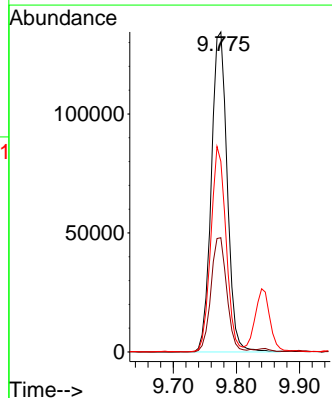
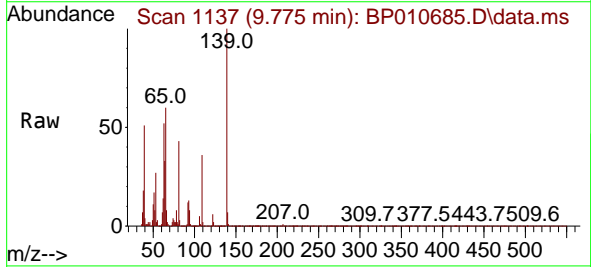

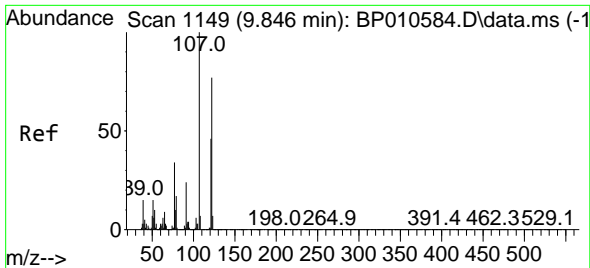

#27
 2,4-Dimethylphenol
 Concen: 43.663 ng
 RT: 9.840 min Scan# 1149
 Delta R.T. 0.000 min
 Lab File: BP010685.D
 Acq: 03 Jun 2022 10:39

Instrument :
 BNA_P
 ClientSampleId :
 SSTDCCC040

Tgt Ion:122 Resp: 331639

Ion	Ratio	Lower	Upper
122	100		
107	126.8	103.5	155.3
121	59.7	47.5	71.3

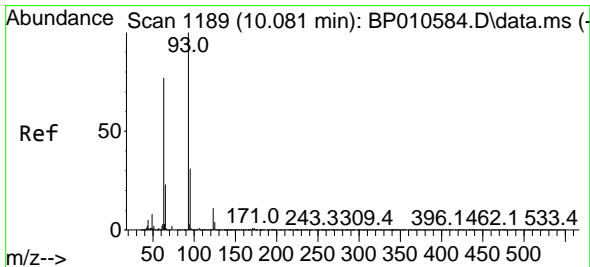
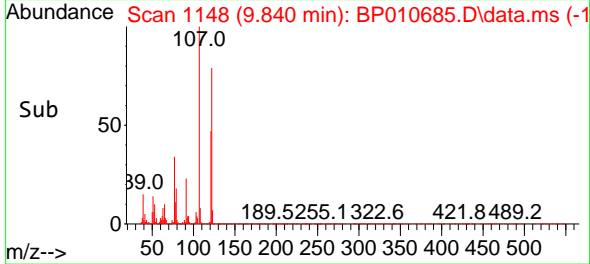
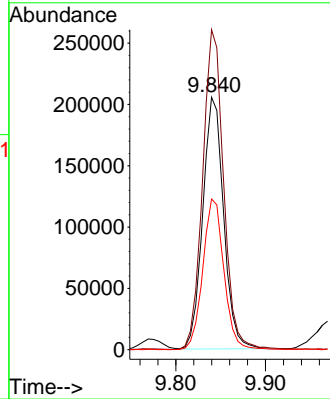
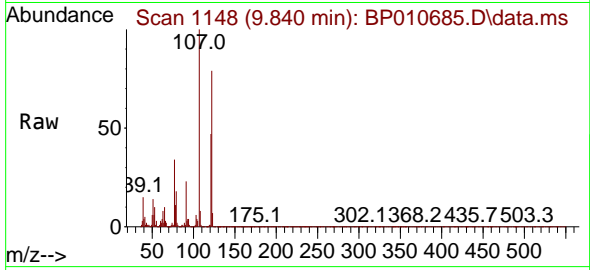

#28
 bis(2-Chloroethoxy)methane
 Concen: 42.937 ng
 RT: 10.069 min Scan# 1187
 Delta R.T. 0.000 min
 Lab File: BP010685.D
 Acq: 03 Jun 2022 10:39

Tgt Ion: 93 Resp: 514276

Ion	Ratio	Lower	Upper
93	100		
95	31.4	25.0	37.6
123	10.6	9.0	13.6

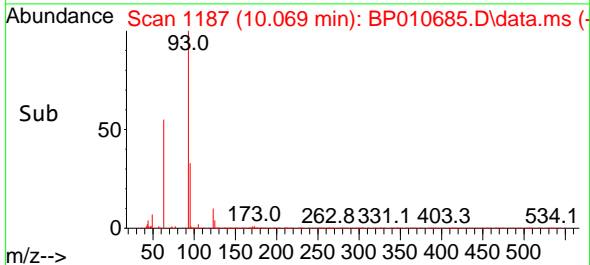
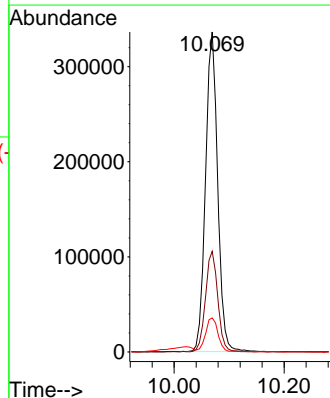
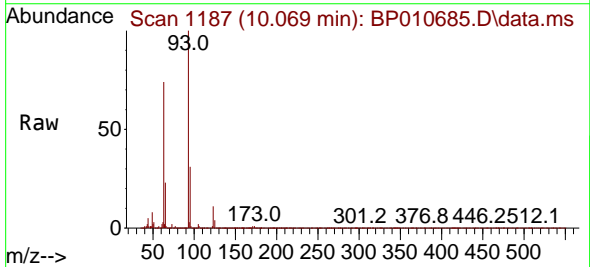

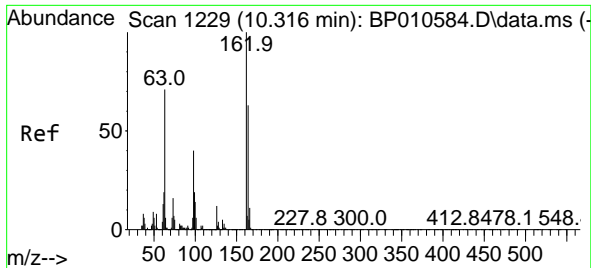

#29
 2,4-Dichlorophenol
 Concen: 43.343 ng
 RT: 10.316 min Scan# 11
 Delta R.T. 0.000 min
 Lab File: BP010685.D
 Acq: 03 Jun 2022 10:39

Instrument :
 BNA_P
 ClientSampleId :
 SSTDCCC040

Tgt Ion:162 Resp: 395774

Ion	Ratio	Lower	Upper
162	100		
164	64.6	43.0	83.0
98	40.0	20.4	60.4

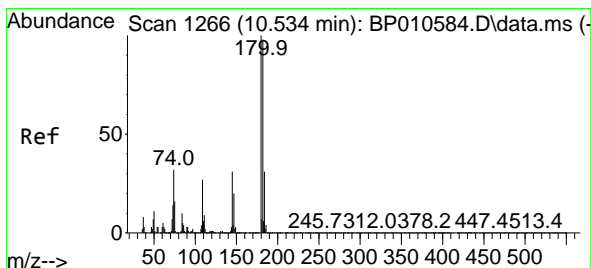
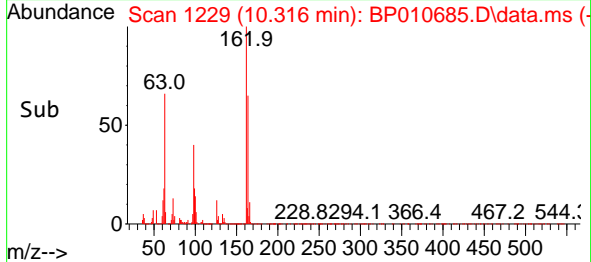
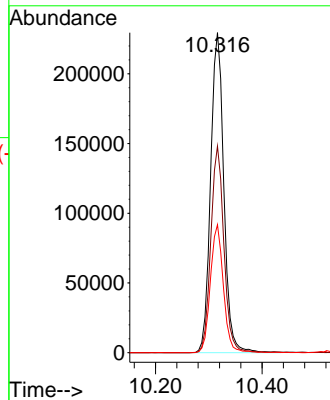
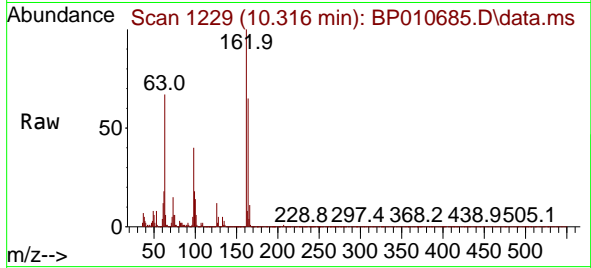

#30
 1,2,4-Trichlorobenzene
 Concen: 40.586 ng
 RT: 10.522 min Scan# 1264
 Delta R.T. 0.000 min
 Lab File: BP010685.D
 Acq: 03 Jun 2022 10:39

Tgt Ion:180 Resp: 435940

Ion	Ratio	Lower	Upper
180	100		
182	93.8	78.0	117.0
145	31.3	24.6	36.8

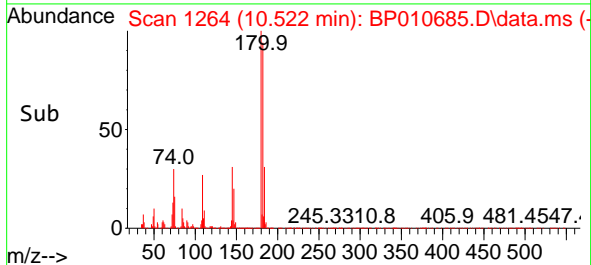
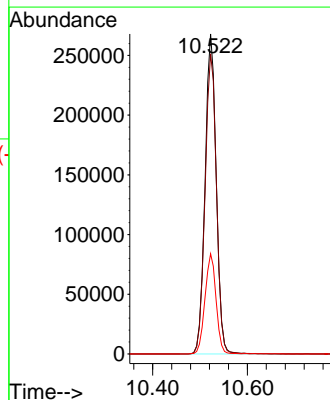
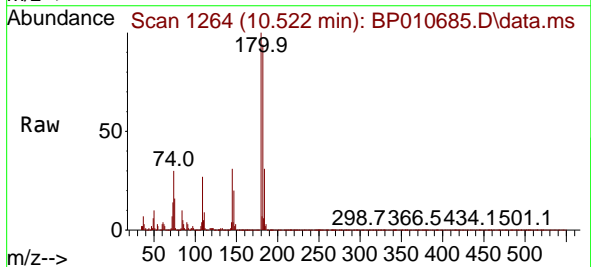

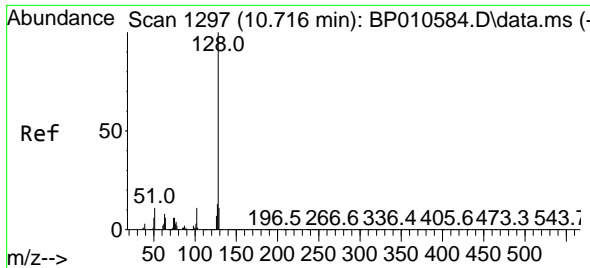

#31
 Naphthalene
 Concen: 41.059 ng
 RT: 10.704 min Scan# 1179
 Delta R.T. 0.000 min
 Lab File: BP010685.D
 Acq: 03 Jun 2022 10:39

Instrument : BNA_P
 ClientSampleId : SSTDCCC040

Tgt Ion:128 Resp: 1327246

Ion	Ratio	Lower	Upper
128	100		
129	11.0	8.6	12.8
127	13.4	10.3	15.5

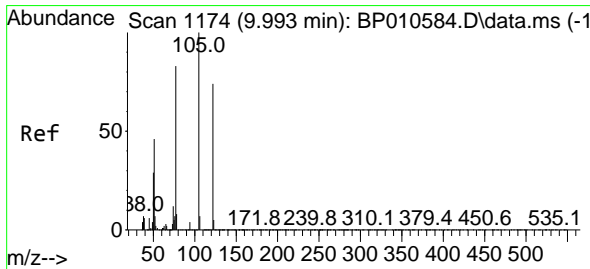
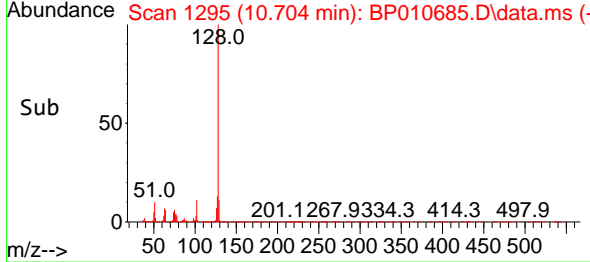
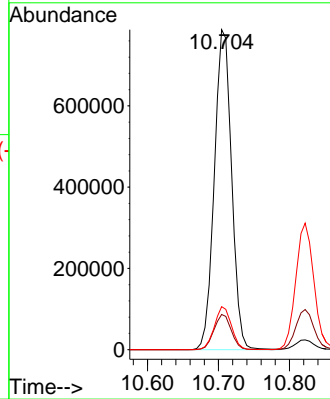
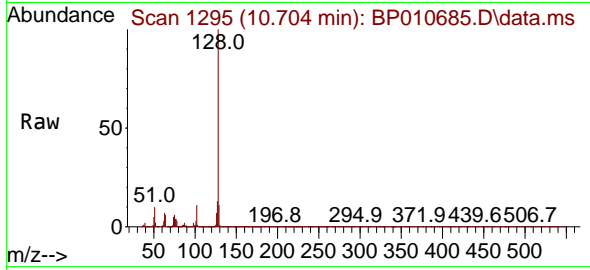

#32
 Benzoic acid
 Concen: 39.764 ng
 RT: 10.022 min Scan# 1179
 Delta R.T. 0.000 min
 Lab File: BP010685.D
 Acq: 03 Jun 2022 10:39

Tgt Ion:122 Resp: 230271

Ion	Ratio	Lower	Upper
122	100		
105	134.5	112.6	152.6
77	107.7	90.2	130.2

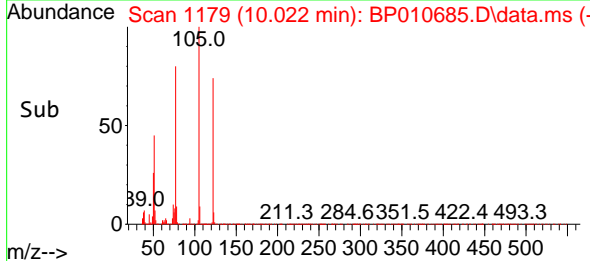
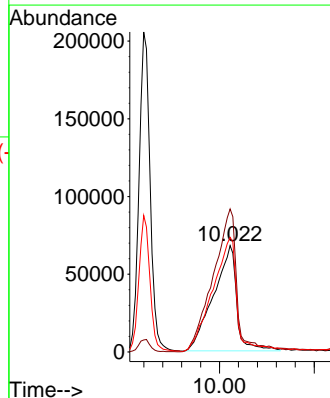
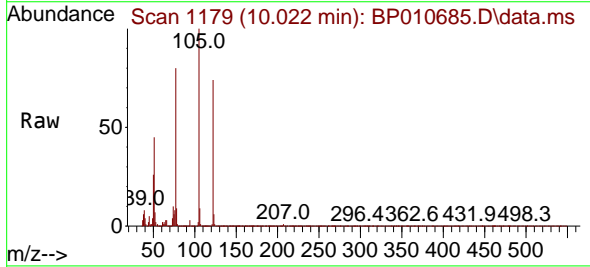

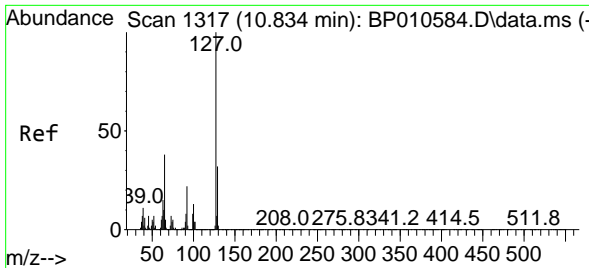

#33
 4-Chloroaniline
 Concen: 44.394 ng
 RT: 10.822 min Scan# 11
 Delta R.T. 0.000 min
 Lab File: BP010685.D
 Acq: 03 Jun 2022 10:39

Instrument :
 BNA_P
 ClientSampleId :
 SSTDCCC040

Tgt Ion	Resp	Lower	Upper
127	100		
129	31.8	25.4	38.2
65	37.6	30.4	45.6
92	21.7	17.9	26.9

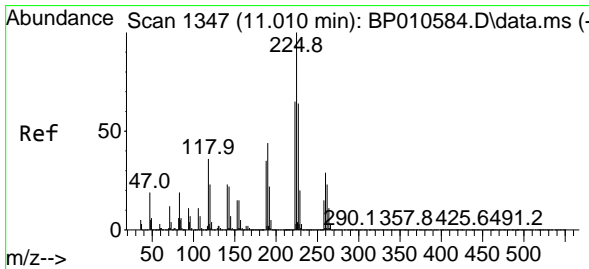
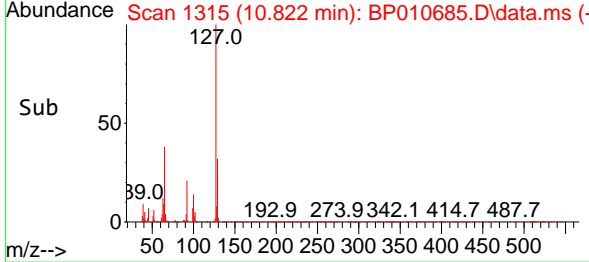
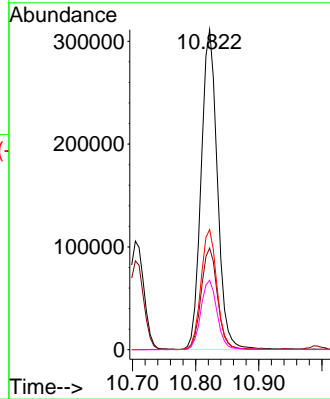
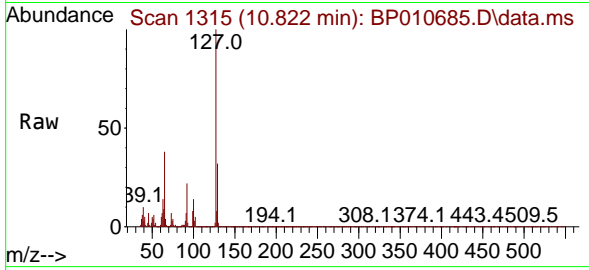

#34
 Hexachlorobutadiene
 Concen: 41.194 ng
 RT: 10.993 min Scan# 1344
 Delta R.T. 0.000 min
 Lab File: BP010685.D
 Acq: 03 Jun 2022 10:39

Tgt Ion	Resp	Lower	Upper
225	100		
223	62.5	52.2	78.4
227	63.9	50.8	76.2

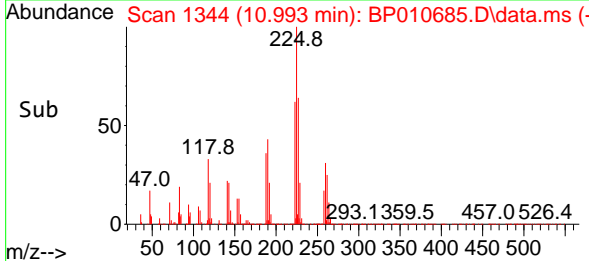
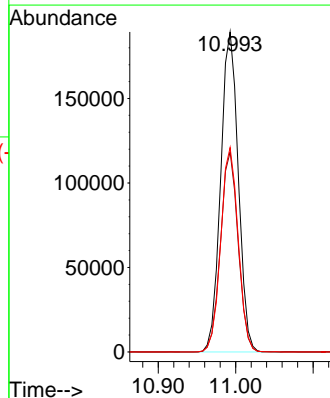
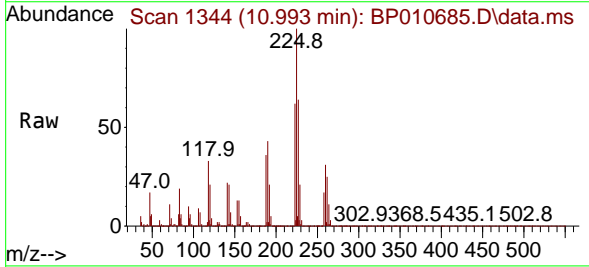

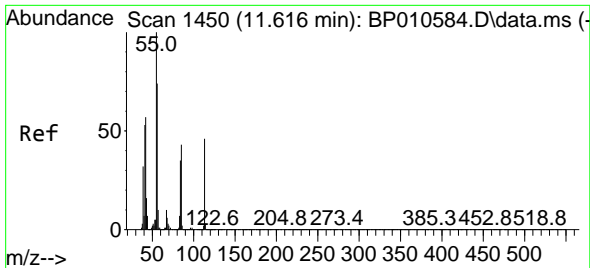

#35
 Caprolactam
 Concen: 54.033 ng
 RT: 11.634 min Scan# 1450
 Delta R.T. 0.000 min
 Lab File: BP010685.D
 Acq: 03 Jun 2022 10:39

Instrument :
 BNA_P
 ClientSampleId :
 SSTDCCC040

Tgt Ion:113 Resp: 142415
 Ion Ratio Lower Upper
 113 100
 55 196.7 198.6 238.6#
 56 150.1 142.7 182.7

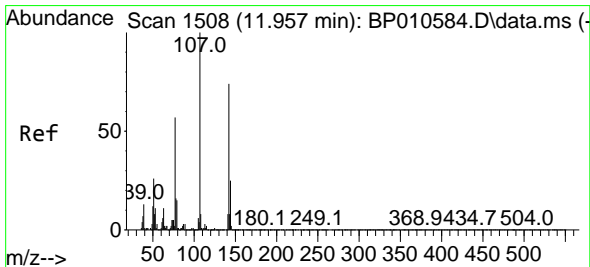
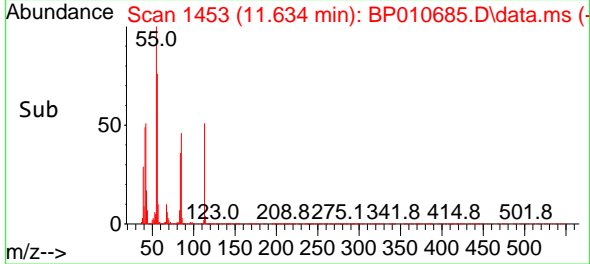
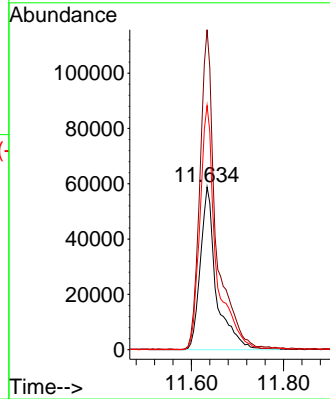
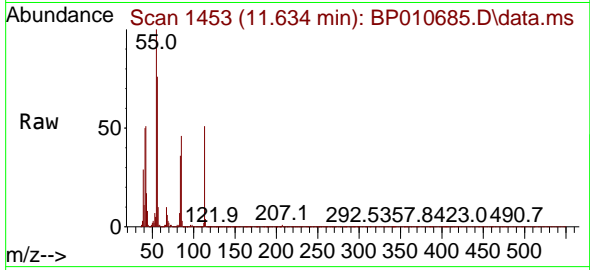

#36
 4-Chloro-3-methylphenol
 Concen: 45.687 ng
 RT: 11.957 min Scan# 1508
 Delta R.T. 0.000 min
 Lab File: BP010685.D
 Acq: 03 Jun 2022 10:39

Tgt Ion:107 Resp: 475316
 Ion Ratio Lower Upper
 107 100
 144 23.1 19.8 29.6
 142 71.2 59.0 88.4

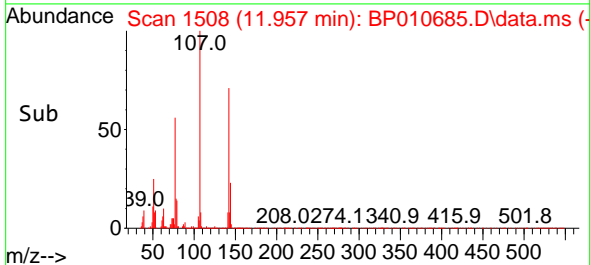
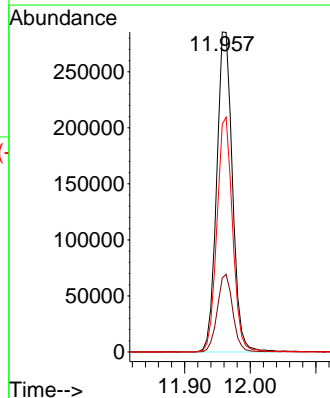
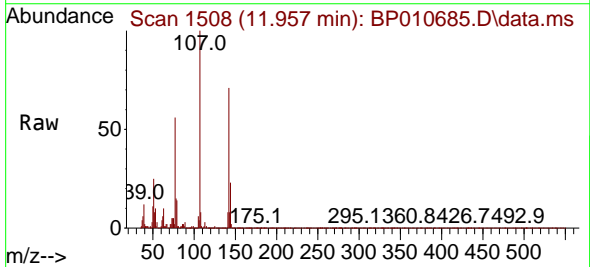

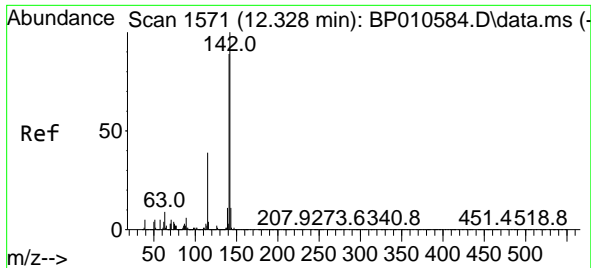

#37
 2-Methylnaphthalene
 Concen: 42.425 ng
 RT: 12.316 min Scan# 1569
 Delta R.T. 0.000 min
 Lab File: BP010685.D
 Acq: 03 Jun 2022 10:39

Instrument : BNA_P
 ClientSampleId : SSTDCCC040

Tgt Ion:142 Resp: 956925

Ion	Ratio	Lower	Upper
142	100		
141	88.8	71.3	106.9
115	38.1	31.4	47.2

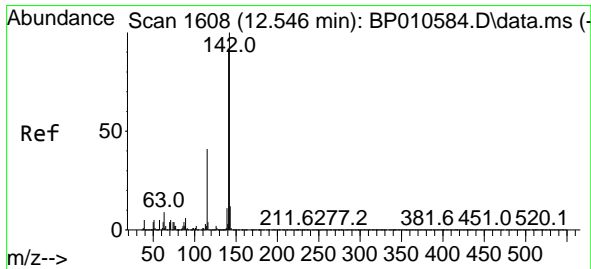
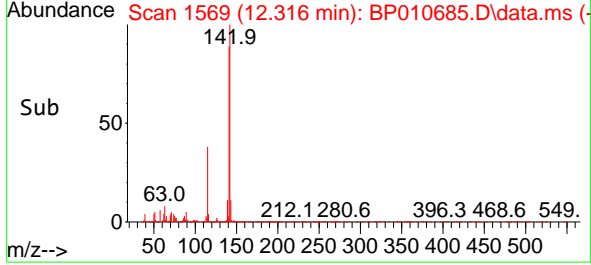
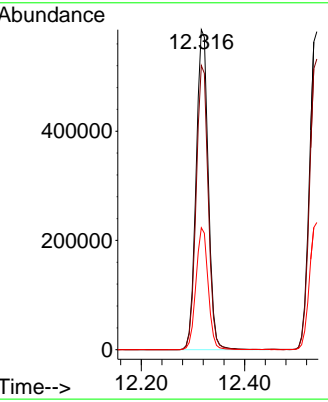
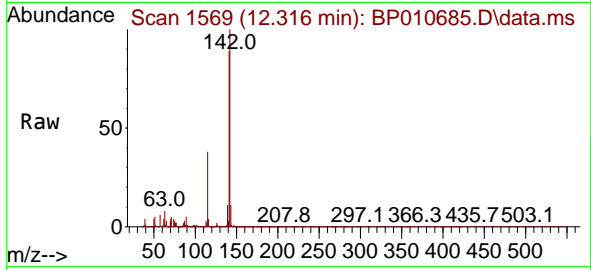

#38
 1-Methylnaphthalene
 Concen: 42.357 ng
 RT: 12.540 min Scan# 1607
 Delta R.T. 0.000 min
 Lab File: BP010685.D
 Acq: 03 Jun 2022 10:39

Tgt Ion:142 Resp: 933037

Ion	Ratio	Lower	Upper
142	100		
141	91.4	72.6	108.8
116	3.9	3.3	4.9

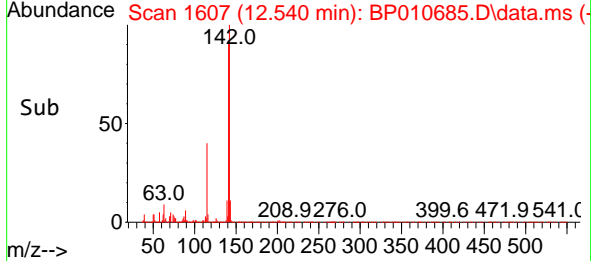
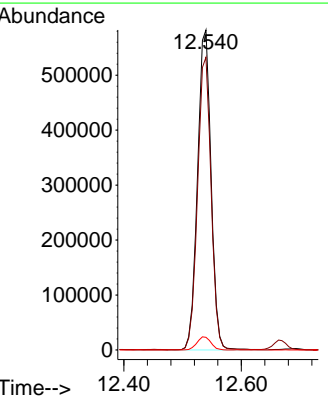
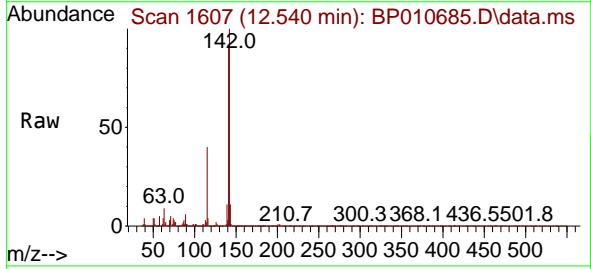

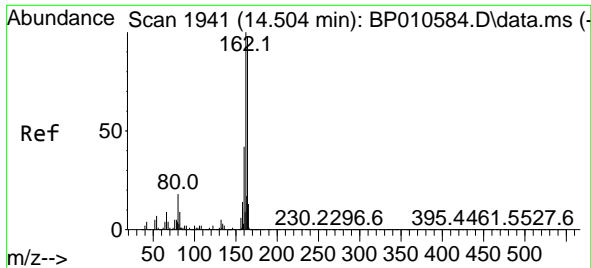

#39
Acenaphthene-d10
Concen: 20.000 ng
RT: 14.498 min Scan# 1940
Delta R.T. 0.000 min
Lab File: BP010685.D
Acq: 03 Jun 2022 10:39

Instrument :
BNA_P
ClientSampleId :
SSTDCCC040

Tgt Ion:164 Resp: 407157
Ion Ratio Lower Upper
164 100
162 101.9 81.9 122.9
160 43.9 34.6 51.8

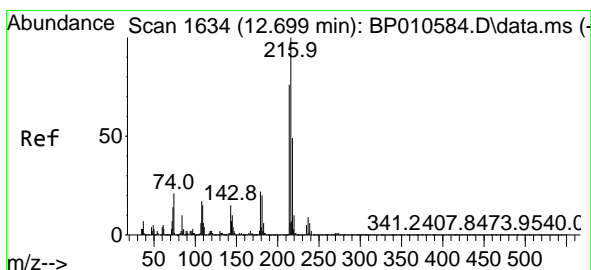
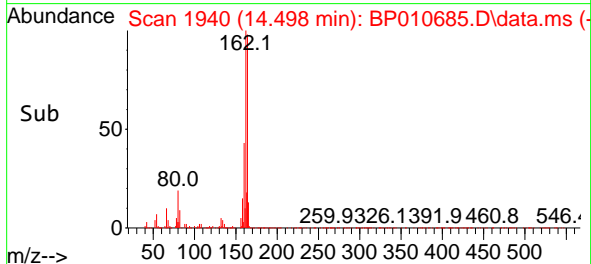
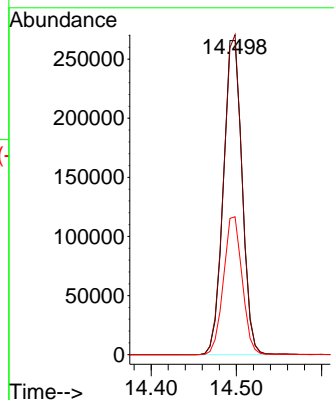
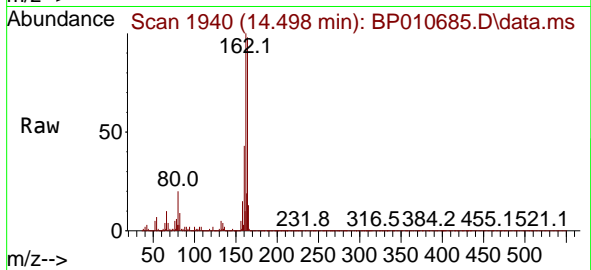

#40
1,2,4,5-Tetrachlorobenzene
Concen: 40.554 ng
RT: 12.693 min Scan# 1633
Delta R.T. 0.000 min
Lab File: BP010685.D
Acq: 03 Jun 2022 10:39

Tgt Ion:216 Resp: 513659
Ion Ratio Lower Upper
216 100
214 77.9 61.9 92.9
179 21.2 17.0 25.6
108 18.4 15.5 23.3

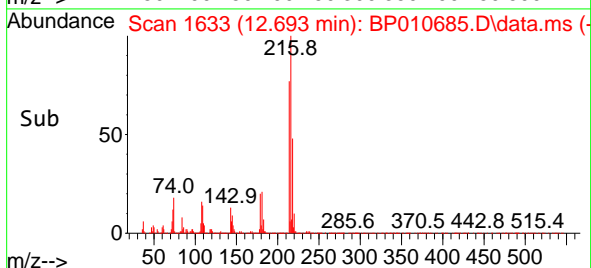
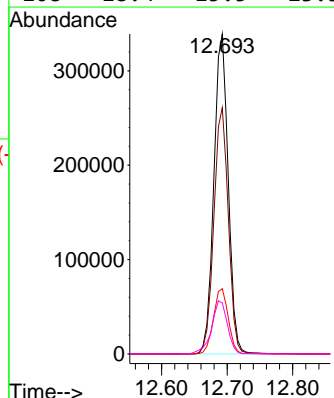
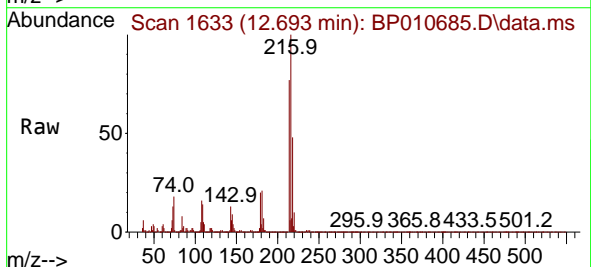

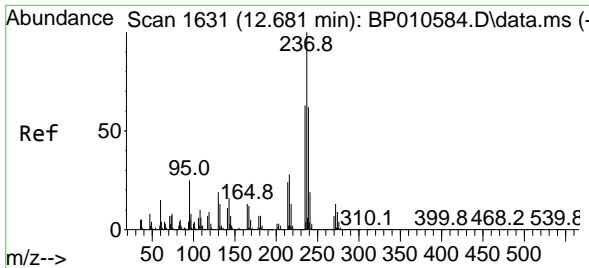

#41
 Hexachlorocyclopentadiene
 Concen: 33.916 ng
 RT: 12.669 min Scan# 1629
 Delta R.T. 0.000 min
 Lab File: BP010685.D
 Acq: 03 Jun 2022 10:39

Instrument :
 BNA_P
 ClientSampleId :
 SSTDCCC040

Tgt Ion:237 Resp: 228679
 Ion Ratio Lower Upper
 237 100
 235 62.4 43.3 83.3
 272 13.8 0.0 33.0

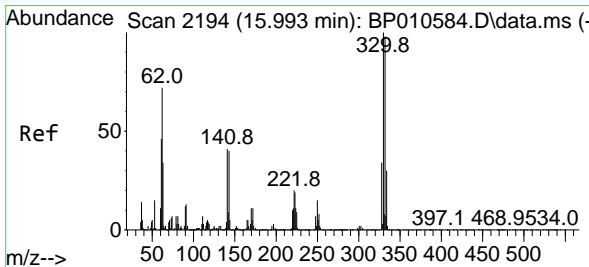
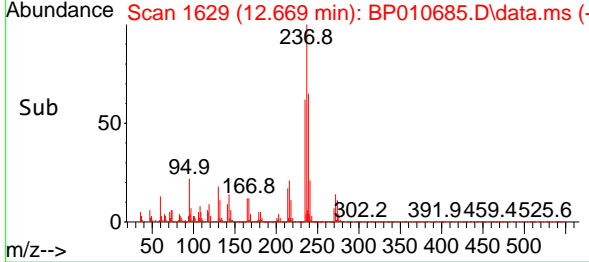
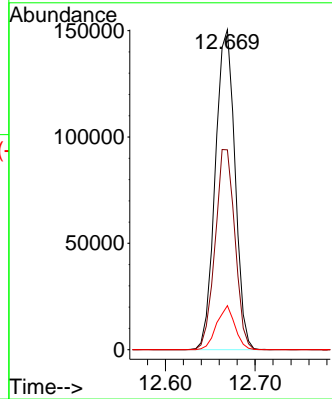
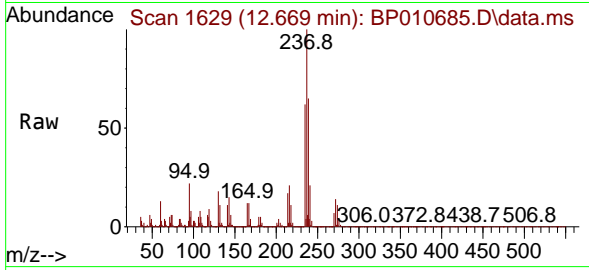

#42
 2,4,6-Tribromophenol
 Concen: 102.788 ng
 RT: 15.992 min Scan# 2194
 Delta R.T. 0.000 min
 Lab File: BP010685.D
 Acq: 03 Jun 2022 10:39

Tgt Ion:330 Resp: 473731
 Ion Ratio Lower Upper
 330 100
 332 96.5 78.1 117.1
 141 34.1 31.4 47.2

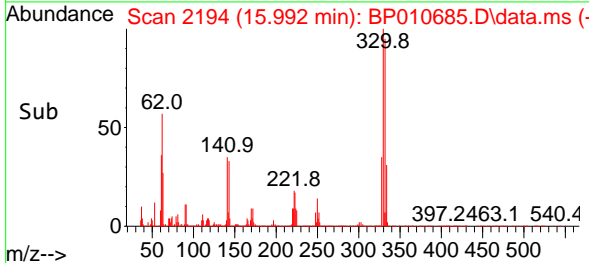
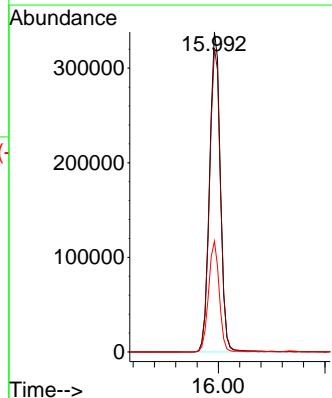
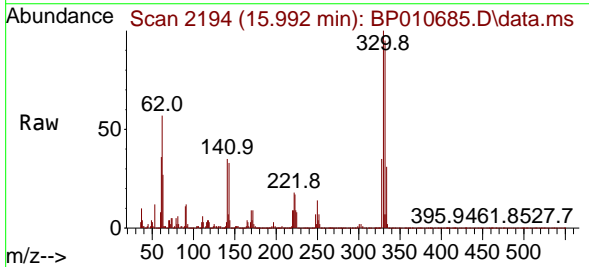

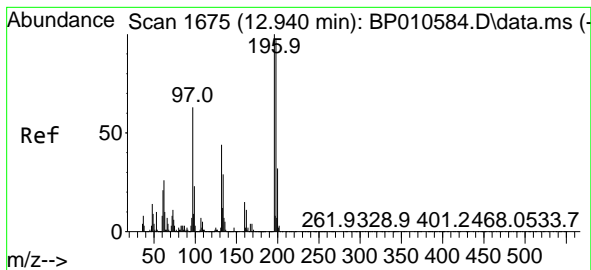

#43
2,4,6-Trichlorophenol
Concen: 43.807 ng
RT: 12.934 min Scan# 1674
Delta R.T. 0.000 min
Lab File: BP010685.D
Acq: 03 Jun 2022 10:39

Instrument :
BNA_P
ClientSampleId :
SSTDCCC040

Tgt Ion:196 Resp: 346390
Ion Ratio Lower Upper
196 100
198 96.9 77.7 116.5
200 31.3 25.5 38.3

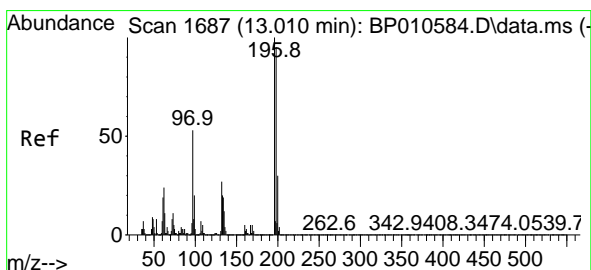
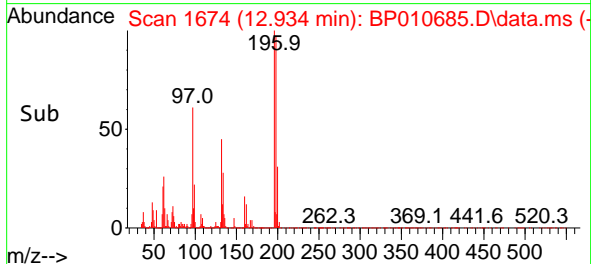
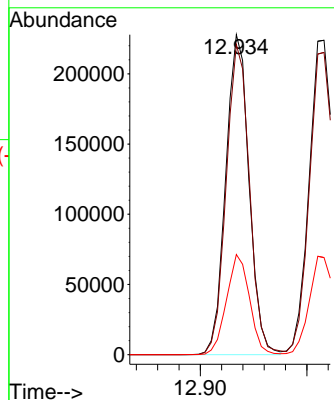
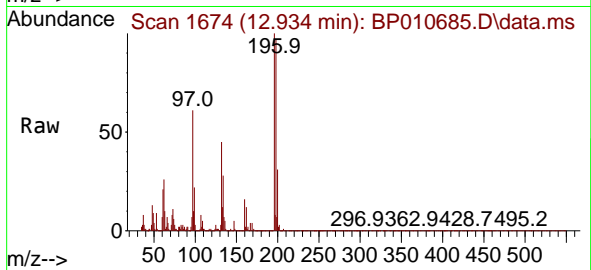

#44
2,4,5-Trichlorophenol
Concen: 42.478 ng
RT: 13.016 min Scan# 1688
Delta R.T. 0.000 min
Lab File: BP010685.D
Acq: 03 Jun 2022 10:39

Tgt Ion:196 Resp: 379907
Ion Ratio Lower Upper
196 100
198 96.1 75.7 113.5
97 50.6 42.4 63.6
132 26.6 21.5 32.3

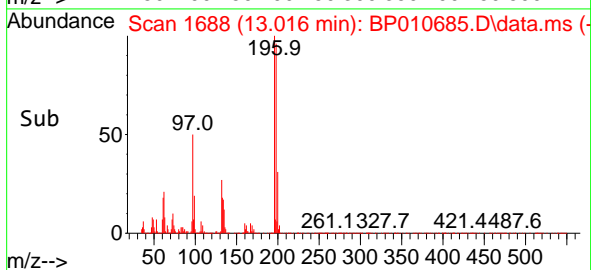
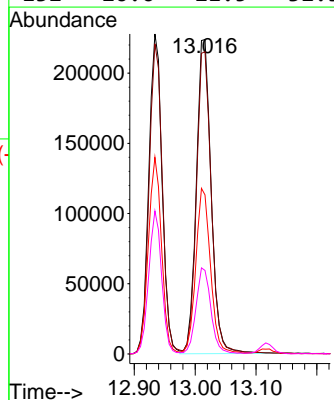
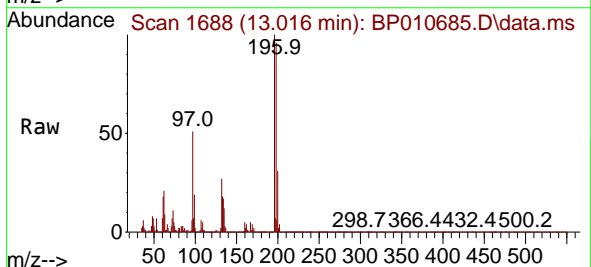

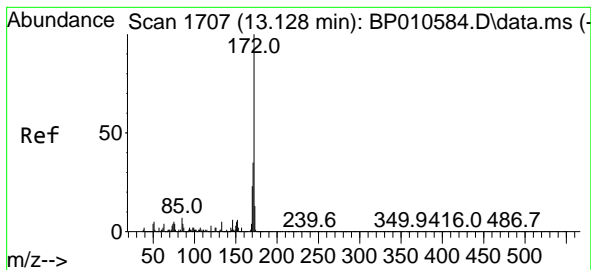

#45
 2-Fluorobiphenyl
 Concen: 80.976 ng
 RT: 13.116 min Scan# 1705
 Delta R.T. 0.000 min
 Lab File: BP010685.D
 Acq: 03 Jun 2022 10:39

Instrument :
 BNA_P
 ClientSampleId :
 SSTDCCC040

Tgt Ion:172 Resp: 2323058
 Ion Ratio Lower Upper
 172 100
 171 35.1 27.9 41.9
 170 22.8 18.2 27.2

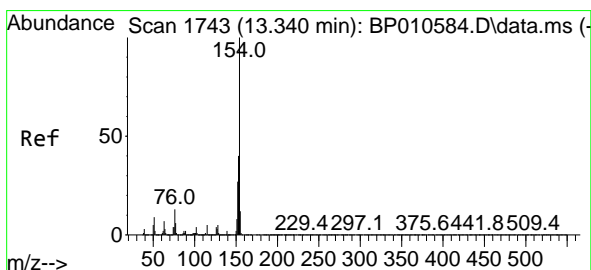
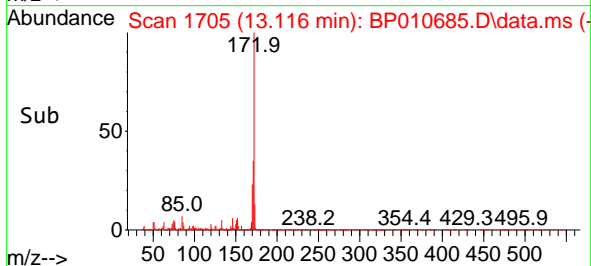
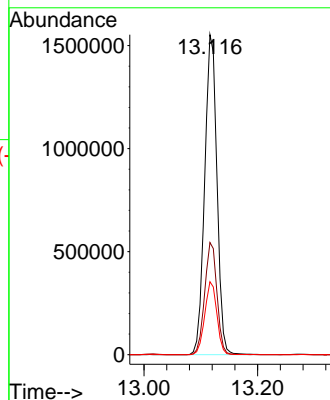
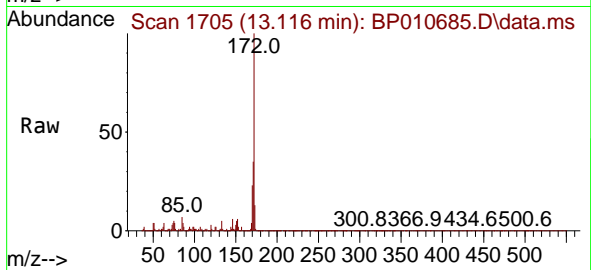

#46
 1,1'-Biphenyl
 Concen: 40.510 ng
 RT: 13.328 min Scan# 1741
 Delta R.T. 0.000 min
 Lab File: BP010685.D
 Acq: 03 Jun 2022 10:39

Tgt Ion:154 Resp: 1230229
 Ion Ratio Lower Upper
 154 100
 153 40.2 20.1 60.1
 76 13.3 0.0 33.2

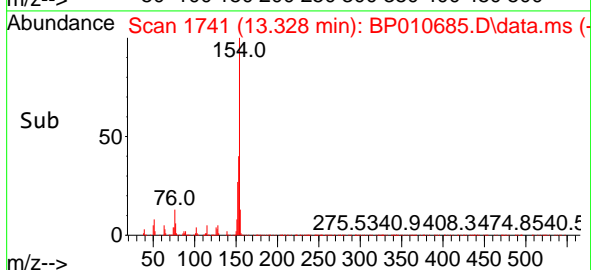
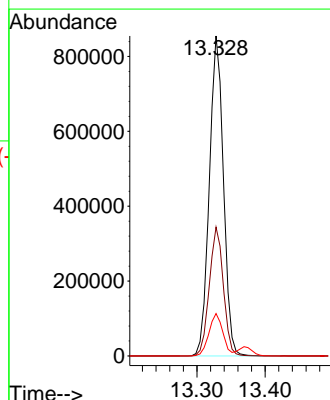
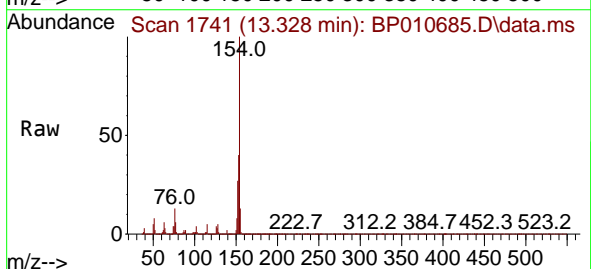

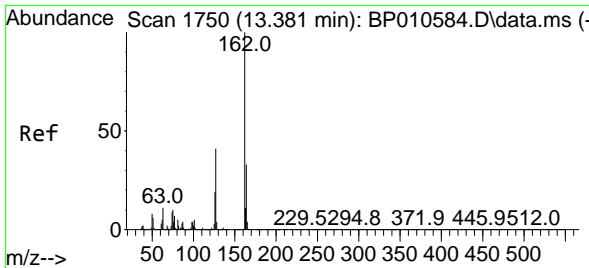

#47
 2-Chloronaphthalene
 Concen: 40.219 ng
 RT: 13.369 min Scan# 1748
 Delta R.T. 0.000 min
 Lab File: BP010685.D
 Acq: 03 Jun 2022 10:39

Instrument :
 BNA_P
 ClientSampleId :
 SSTDCCC040

Tgt Ion:162 Resp: 960057

Ion	Ratio	Lower	Upper
162	100		
127	42.0	32.4	48.6
164	32.7	26.3	39.5

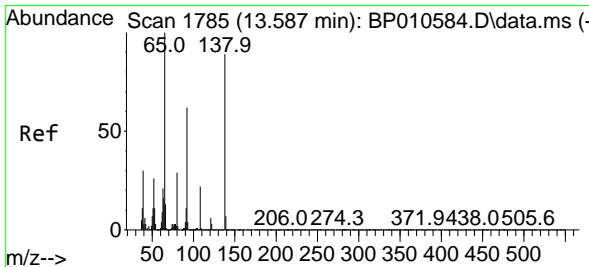
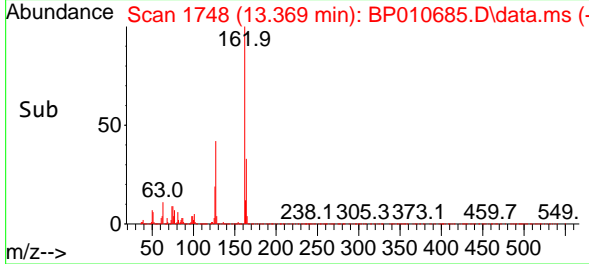
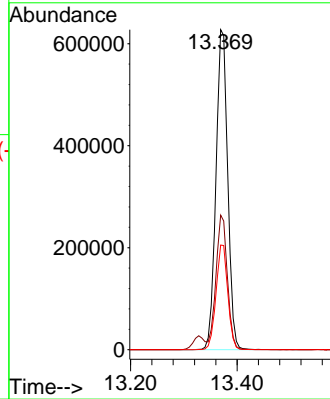
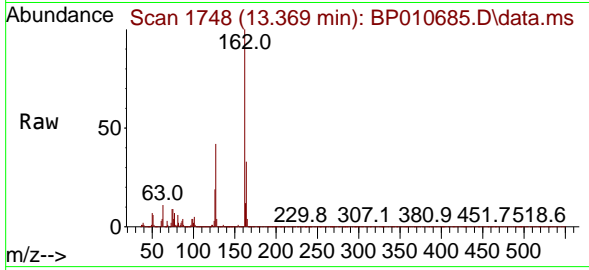

#48
 2-Nitroaniline
 Concen: 44.710 ng
 RT: 13.581 min Scan# 1784
 Delta R.T. 0.000 min
 Lab File: BP010685.D
 Acq: 03 Jun 2022 10:39

Tgt Ion: 65 Resp: 369899

Ion	Ratio	Lower	Upper
65	100		
92	62.5	50.0	75.0
138	91.9	71.2	106.8

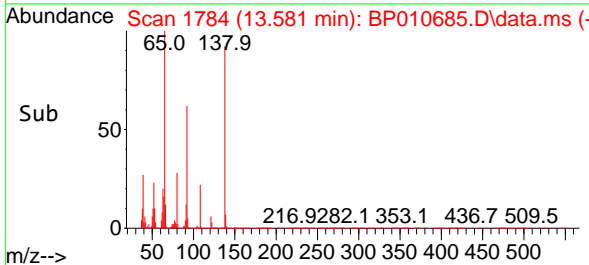
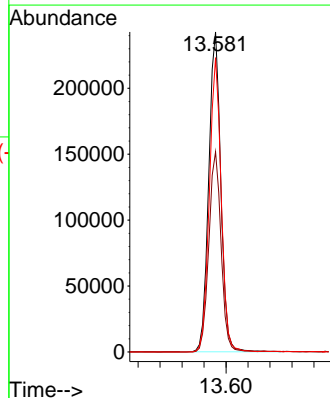
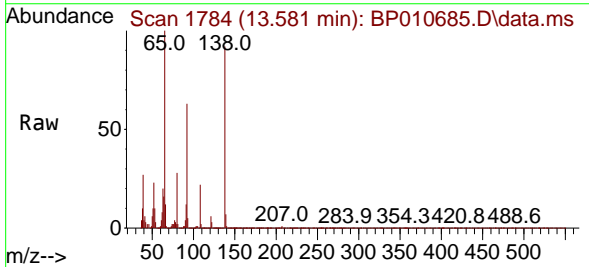

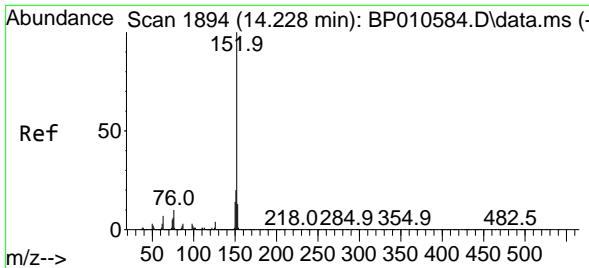

#49
 Acenaphthylene
 Concen: 41.940 ng
 RT: 14.216 min Scan# 1892
 Delta R.T. 0.000 min
 Lab File: BP010685.D
 Acq: 03 Jun 2022 10:39

Instrument :
 BNA_P
 ClientSampleId :
 SSTDCCC040

Tgt Ion:152 Resp: 1537749

Ion	Ratio	Lower	Upper
152	100		
151	20.0	15.7	23.5
153	13.2	10.4	15.6

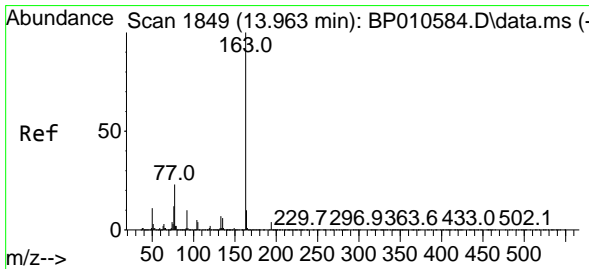
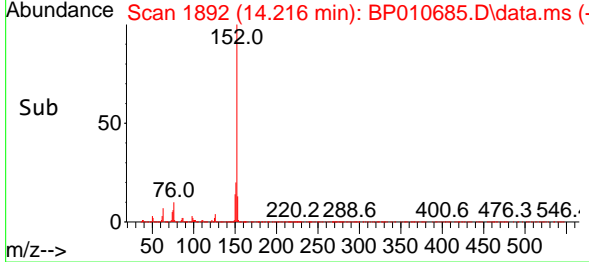
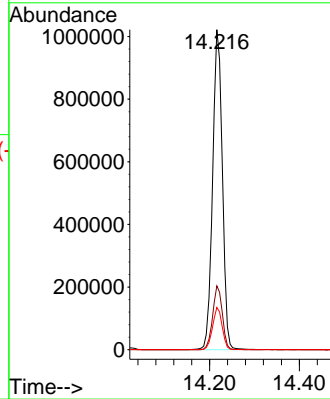
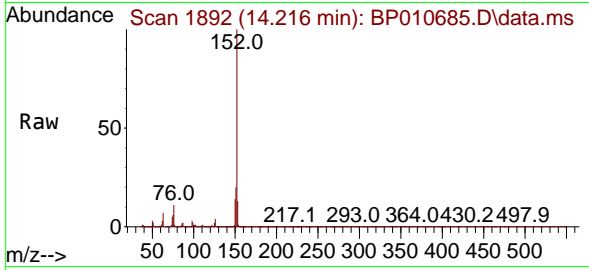

#50
 Dimethylphthalate
 Concen: 43.986 ng
 RT: 13.957 min Scan# 1848
 Delta R.T. 0.000 min
 Lab File: BP010685.D
 Acq: 03 Jun 2022 10:39

Tgt Ion:163 Resp: 1289137

Ion	Ratio	Lower	Upper
163	100		
194	4.1	3.1	4.7
164	10.0	8.2	12.4

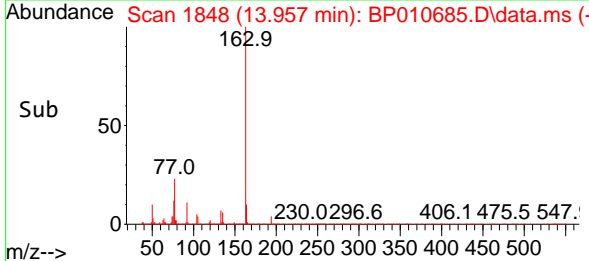
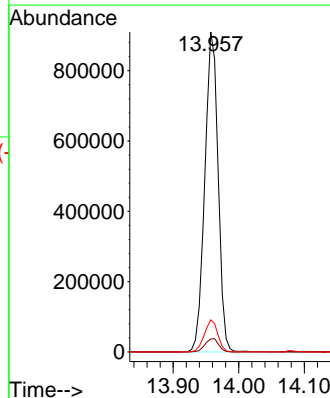
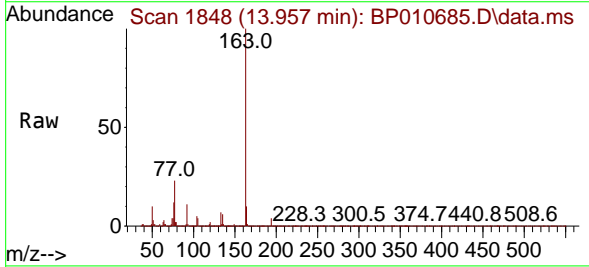

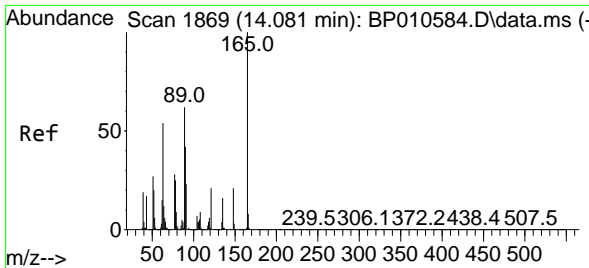

#51
 2,6-Dinitrotoluene
 Concen: 44.675 ng
 RT: 14.075 min Scan# 1868
 Delta R.T. 0.000 min
 Lab File: BP010685.D
 Acq: 03 Jun 2022 10:39

Instrument : BNA_P
 Client Sample Id : SSTDCCC040

Tgt Ion	Resp	Lower	Upper
165	100		
63	68.5	57.3	85.9
89	63.2	50.2	75.2

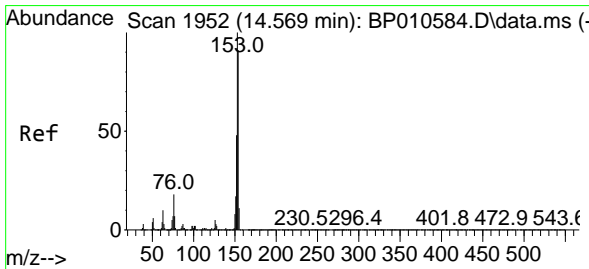
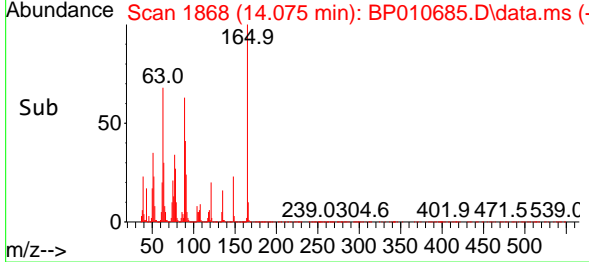
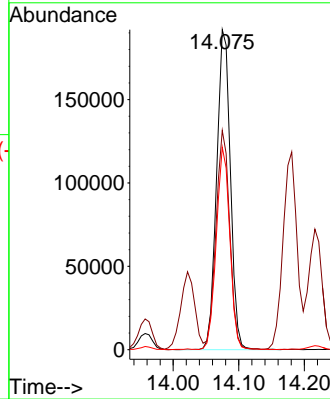
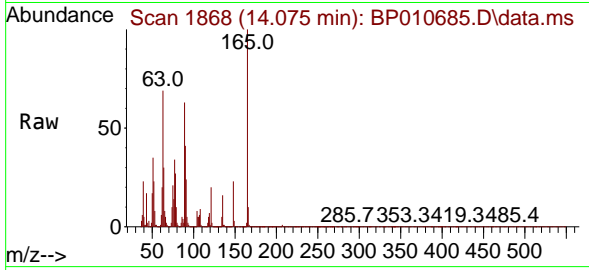

#52
 Acenaphthene
 Concen: 41.468 ng
 RT: 14.563 min Scan# 1951
 Delta R.T. 0.000 min
 Lab File: BP010685.D
 Acq: 03 Jun 2022 10:39

Tgt Ion	Resp	Lower	Upper
154	100		
153	111.4	87.4	131.2
152	51.4	41.7	62.5

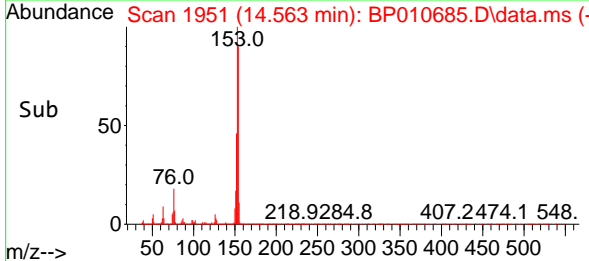
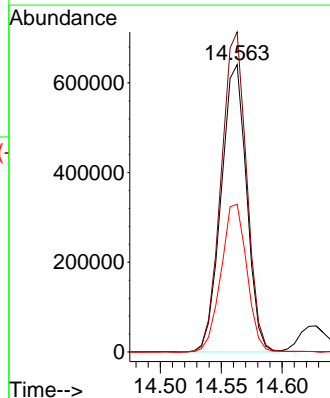
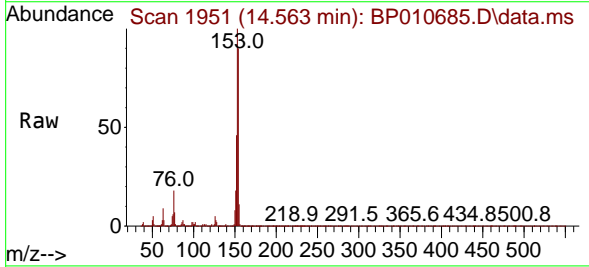

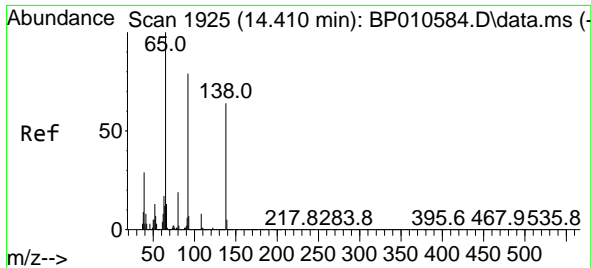

#53
 3-Nitroaniline
 Concen: 48.243 ng
 RT: 14.410 min Scan# 1925
 Delta R.T. 0.000 min
 Lab File: BP010685.D
 Acq: 03 Jun 2022 10:39

Instrument : BNA_P
 ClientSampleId : SSTDCCC040

Tgt Ion:138 Resp: 294484
 Ion Ratio Lower Upper
 138 100
 108 12.0 9.5 14.3
 92 126.9 99.9 149.9

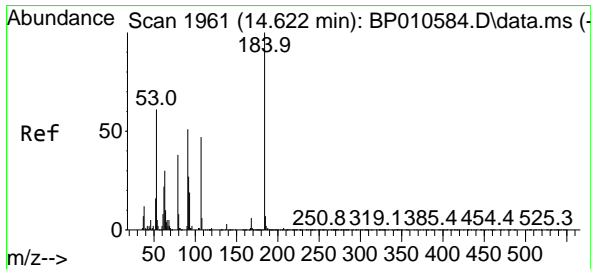
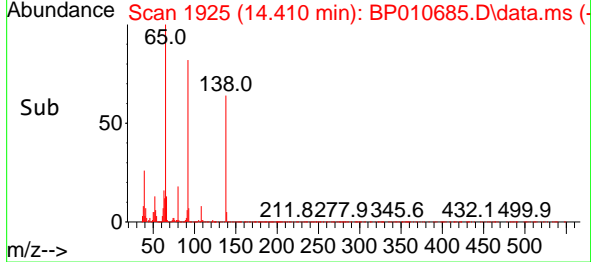
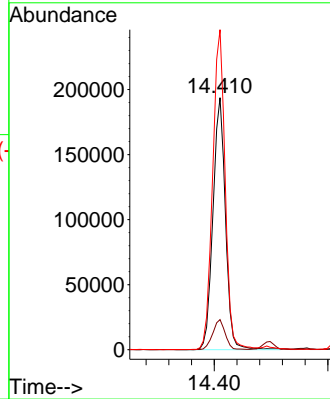
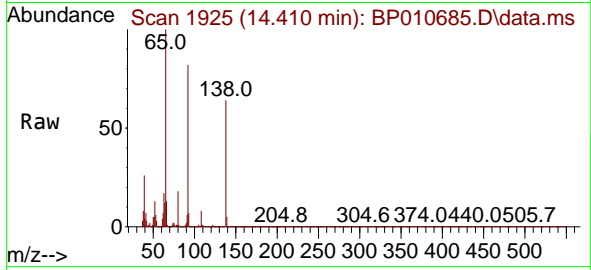

#54
 2,4-Dinitrophenol
 Concen: 44.588 ng
 RT: 14.622 min Scan# 1961
 Delta R.T. 0.000 min
 Lab File: BP010685.D
 Acq: 03 Jun 2022 10:39

Tgt Ion:184 Resp: 159157
 Ion Ratio Lower Upper
 184 100
 63 78.6 65.4 98.2
 154 65.2 55.4 83.2

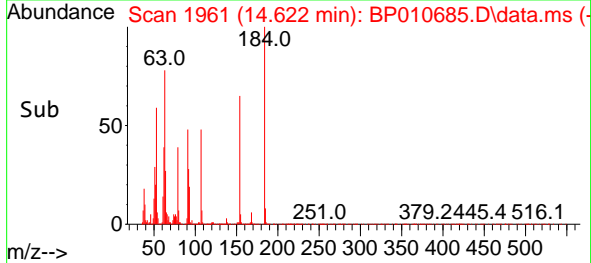
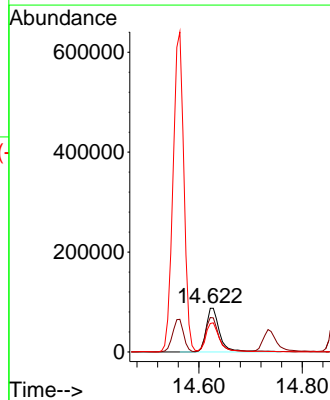
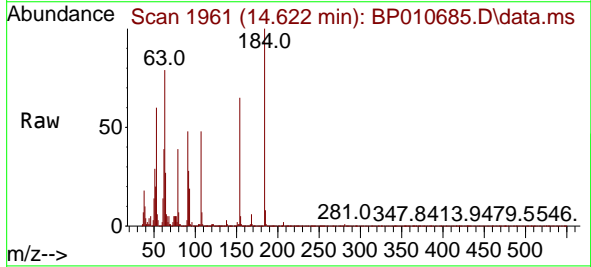

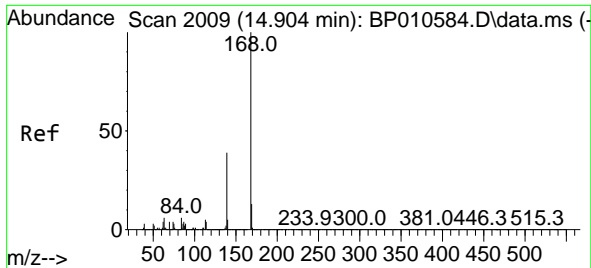

#55
 Dibenzofuran
 Concen: 41.505 ng
 RT: 14.898 min Scan# 2008
 Delta R.T. 0.000 min
 Lab File: BP010685.D
 Acq: 03 Jun 2022 10:39

Instrument :

BNA_P

ClientSampleId :

SSTDCCC040

Tgt Ion:168 Resp: 1477433
 Ion Ratio Lower Upper
 168 100
 139 38.5 31.5 47.3
 169 13.1 10.3 15.5

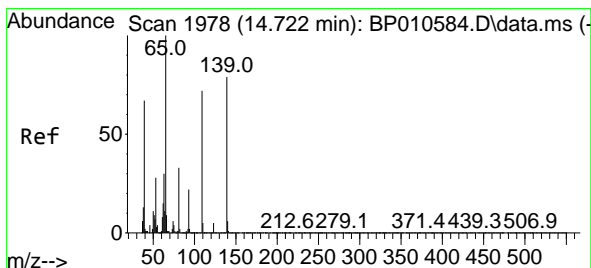
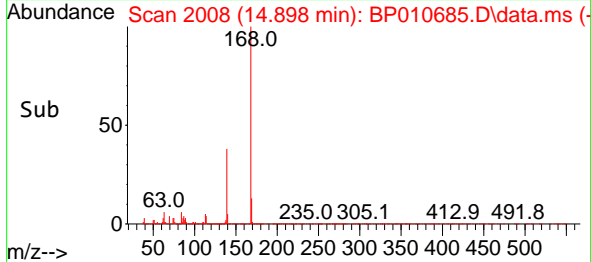
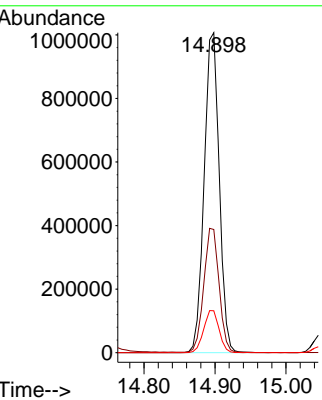
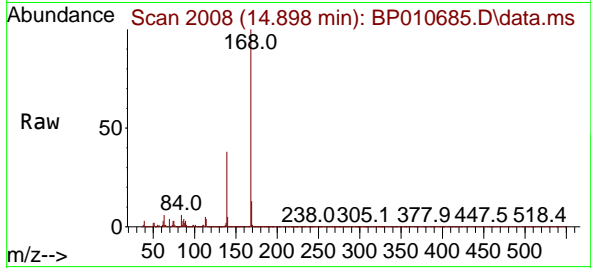

#56
 4-Nitrophenol
 Concen: 43.468 ng
 RT: 14.740 min Scan# 1981
 Delta R.T. 0.000 min
 Lab File: BP010685.D
 Acq: 03 Jun 2022 10:39

Tgt Ion:139 Resp: 214400
 Ion Ratio Lower Upper
 139 100
 109 85.9 70.6 110.6
 65 113.4 106.6 146.6

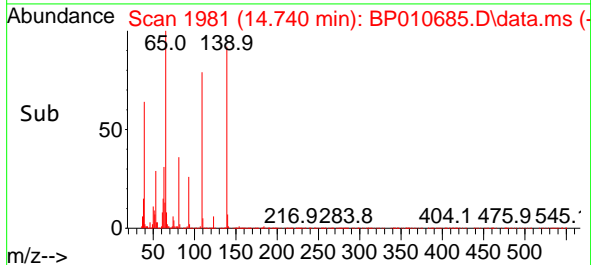
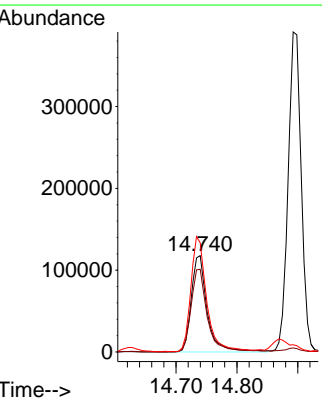
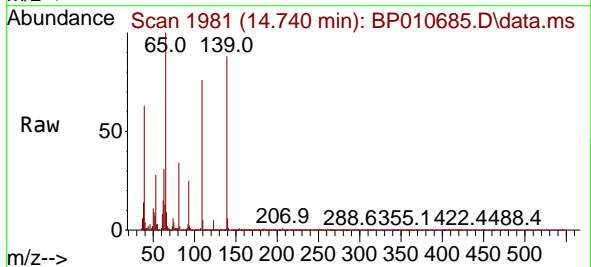

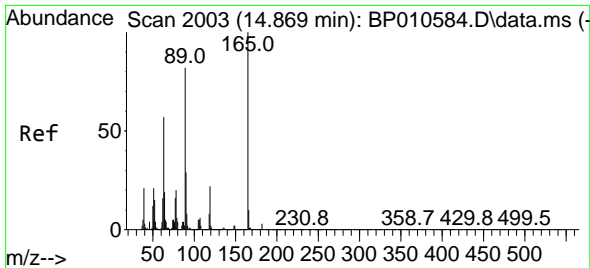

#57
 2,4-Dinitrotoluene
 Concen: 48.268 ng
 RT: 14.869 min Scan# 20
 Delta R.T. 0.000 min
 Lab File: BP010685.D
 Acq: 03 Jun 2022 10:39

Instrument :
 BNA_P
 ClientSampleId :
 SSTDCCC040

Tgt Ion:165 Resp: 391590

Ion	Ratio	Lower	Upper
165	100		
63	52.3	46.2	69.2
89	76.9	65.8	98.8
182	2.9	2.3	3.5

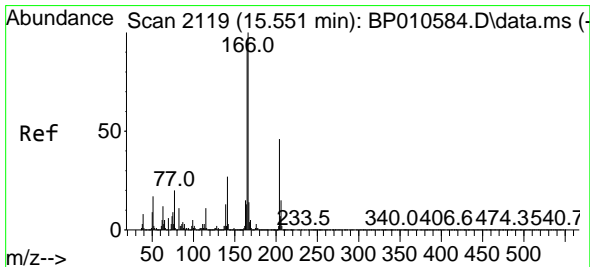
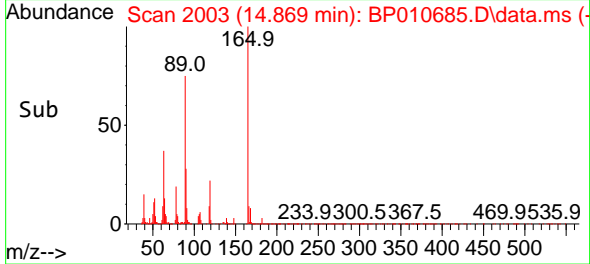
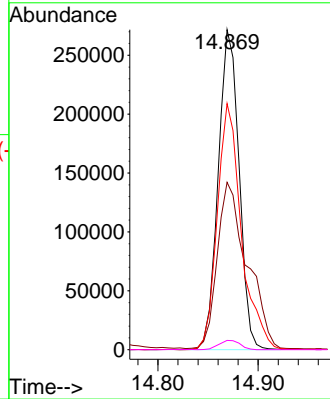
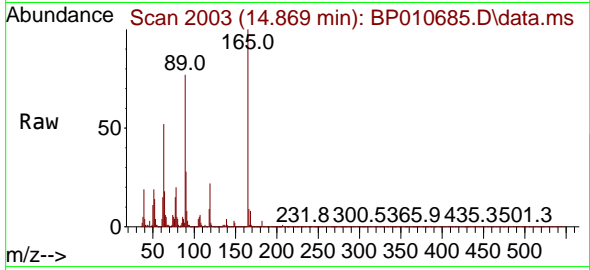

#58
 Fluorene
 Concen: 43.132 ng
 RT: 15.545 min Scan# 2118
 Delta R.T. 0.000 min
 Lab File: BP010685.D
 Acq: 03 Jun 2022 10:39

Tgt Ion:166 Resp: 1255202

Ion	Ratio	Lower	Upper
166	100		
165	96.6	77.0	115.4
167	13.5	10.9	16.3

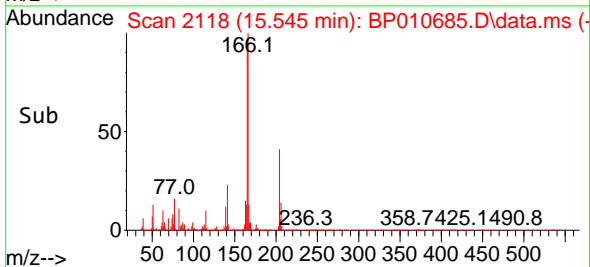
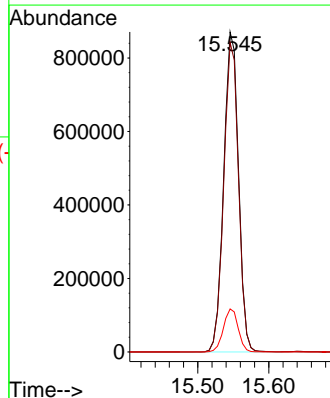
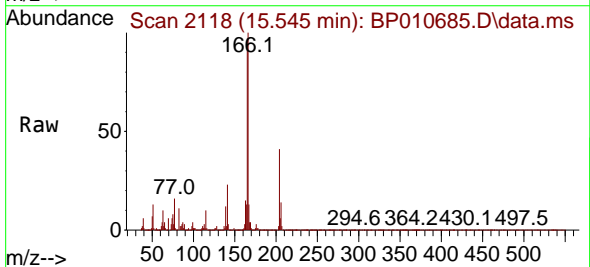

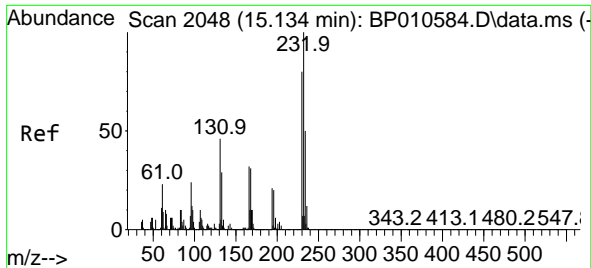

#59
 2,3,4,6-Tetrachlorophenol
 Concen: 44.911 ng
 RT: 15.134 min Scan# 20
 Delta R.T. 0.000 min
 Lab File: BP010685.D
 Acq: 03 Jun 2022 10:39

Instrument :
 BNA_P
 ClientSampleId :
 SSTDCCC040

Tgt Ion:232 Resp: 344323
 Ion Ratio Lower Upper
 232 100
 131 44.3 37.0 55.6
 130 2.5 2.2 3.2
 166 30.4 25.4 38.2

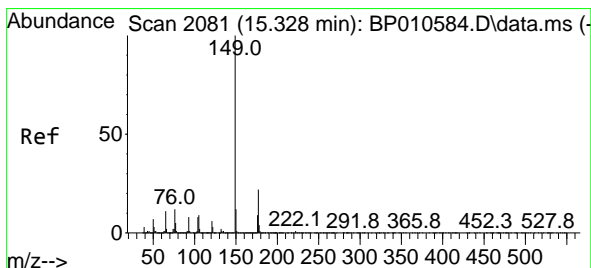
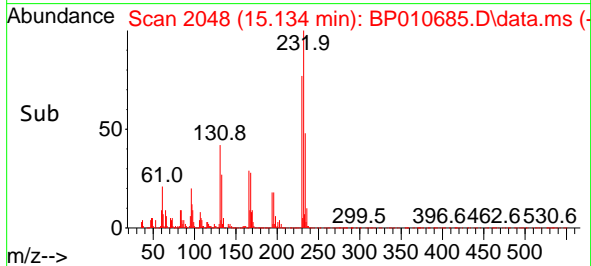
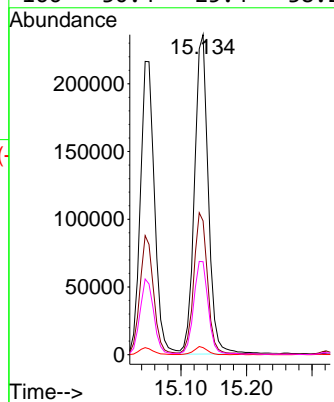
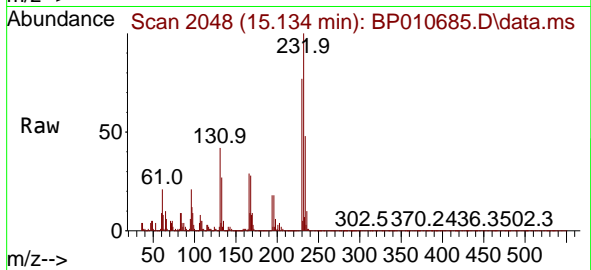

#60
 Diethylphthalate
 Concen: 46.152 ng
 RT: 15.322 min Scan# 2080
 Delta R.T. 0.000 min
 Lab File: BP010685.D
 Acq: 03 Jun 2022 10:39

Tgt Ion:149 Resp: 1346476
 Ion Ratio Lower Upper
 149 100
 177 22.4 17.8 26.8
 150 12.4 9.9 14.9

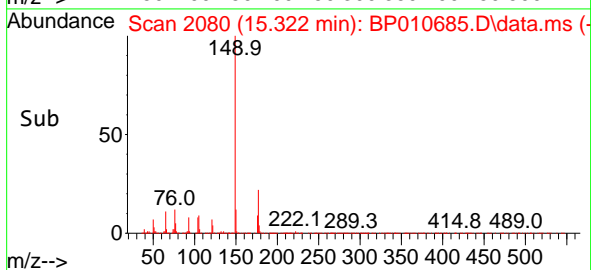
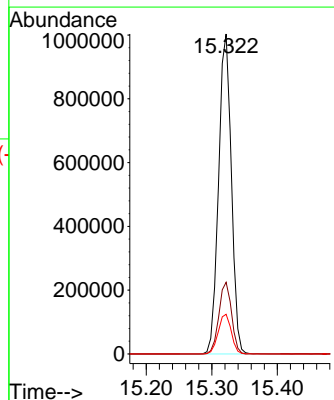
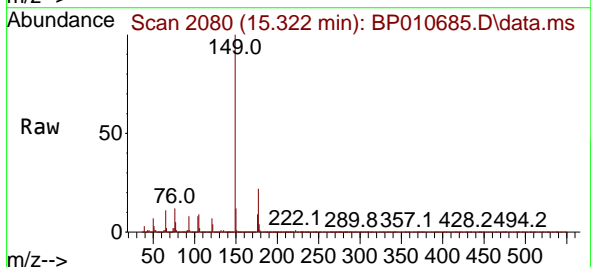

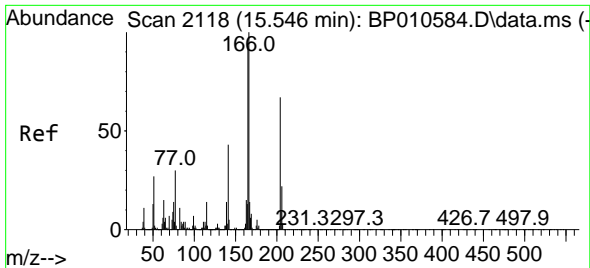

#61
 4-Chlorophenyl-phenylether
 Concen: 43.210 ng
 RT: 15.540 min Scan# 2117
 Delta R.T. 0.000 min
 Lab File: BP010685.D
 Acq: 03 Jun 2022 10:39

Instrument :
 BNA_P
 ClientSampleId :
 SSTDCCC040

Tgt Ion:204 Resp: 632036
 Ion Ratio Lower Upper
 204 100
 206 32.9 26.3 39.5
 141 60.1 51.1 76.7

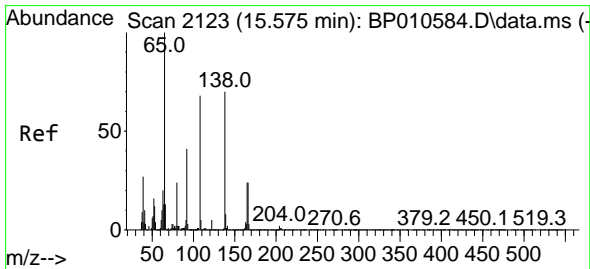
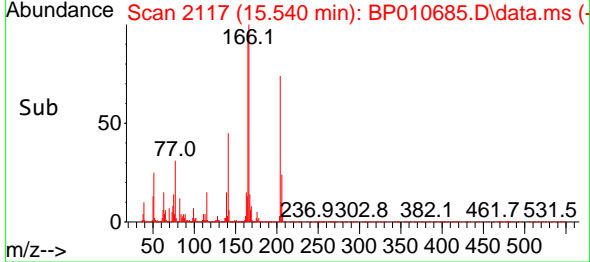
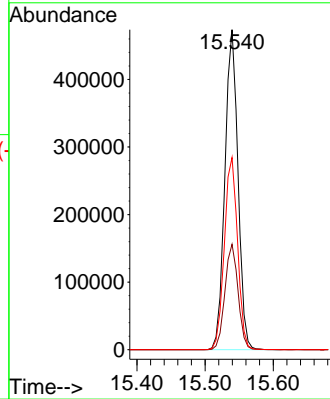
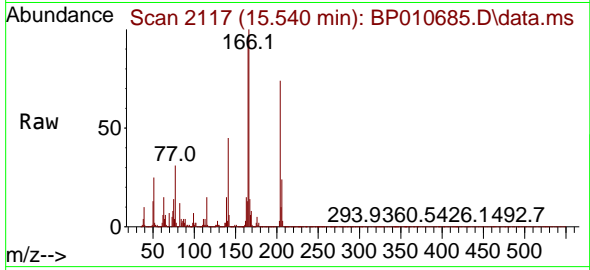

#62
 4-Nitroaniline
 Concen: 47.951 ng
 RT: 15.575 min Scan# 2123
 Delta R.T. 0.000 min
 Lab File: BP010685.D
 Acq: 03 Jun 2022 10:39

Tgt Ion:138 Resp: 311512
 Ion Ratio Lower Upper
 138 100
 92 57.4 38.0 78.0
 108 94.6 77.6 117.6

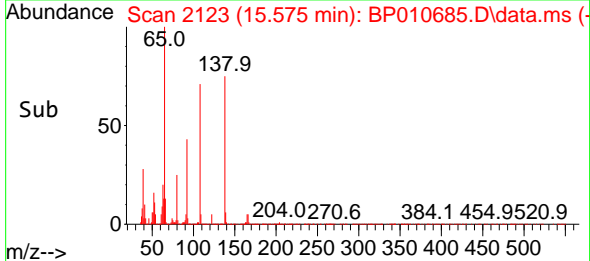
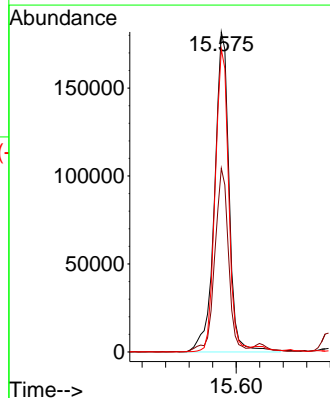
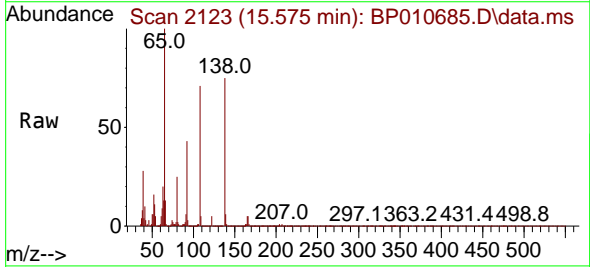

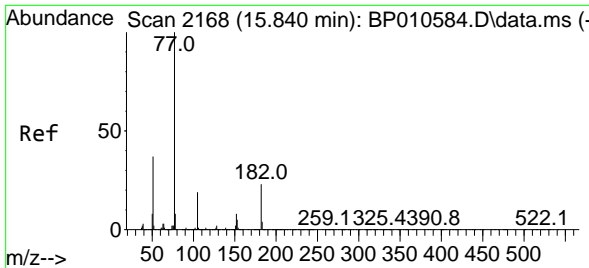

#63
 Azobenzene
 Concen: 43.268 ng
 RT: 15.834 min Scan# 2167
 Delta R.T. 0.000 min
 Lab File: BP010685.D
 Acq: 03 Jun 2022 10:39

Instrument : BNA_P
 ClientSampleId : SSTDCCC040

Tgt Ion: 77 Resp: 1333210

Ion	Ratio	Lower	Upper
77	100		
182	23.7	3.0	43.0
105	19.8	0.0	38.6
51	35.2	16.7	56.7

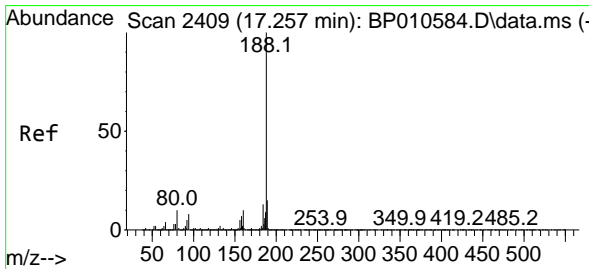
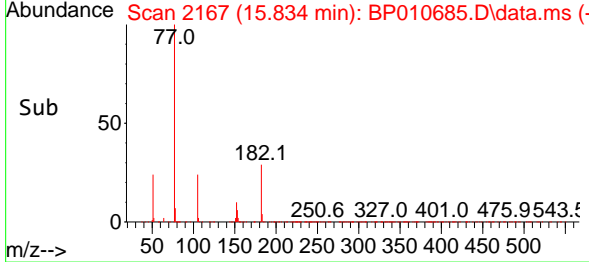
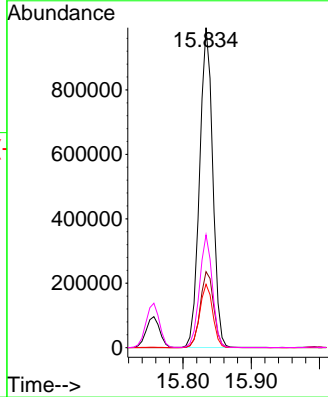
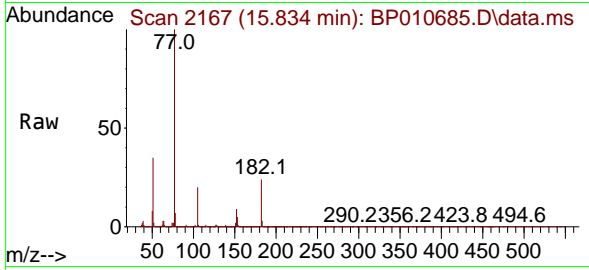

#64
 Phenanthrene-d10
 Concen: 20.000 ng
 RT: 17.251 min Scan# 2408
 Delta R.T. 0.000 min
 Lab File: BP010685.D
 Acq: 03 Jun 2022 10:39

Tgt Ion: 188 Resp: 881762

Ion	Ratio	Lower	Upper
188	100		
94	8.6	6.6	10.0
80	10.3	8.0	12.0

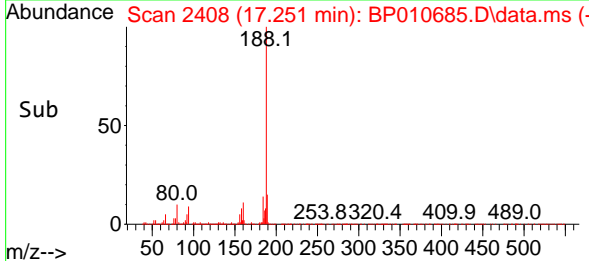
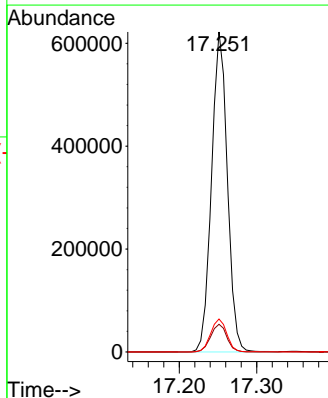
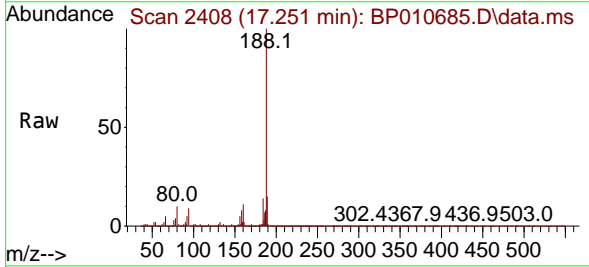

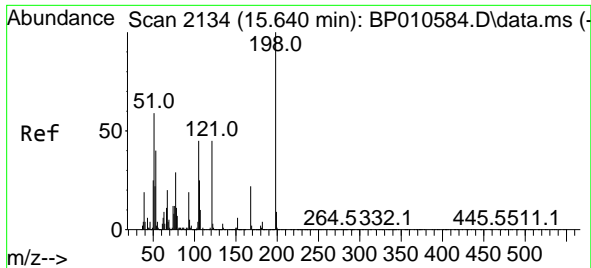

#65
 4,6-Dinitro-2-methylphenol
 Concen: 42.969 ng
 RT: 15.640 min Scan# 2134
 Delta R.T. 0.000 min
 Lab File: BP010685.D
 Acq: 03 Jun 2022 10:39

Instrument :
 BNA_P
 ClientSampleId :
 SSTDCCC040

Tgt Ion:198 Resp: 237619
 Ion Ratio Lower Upper
 198 100
 51 57.4 41.2 81.2
 105 45.1 25.3 65.3

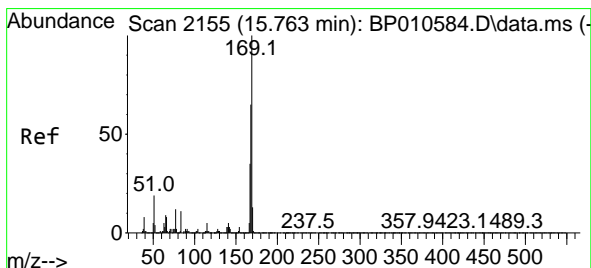
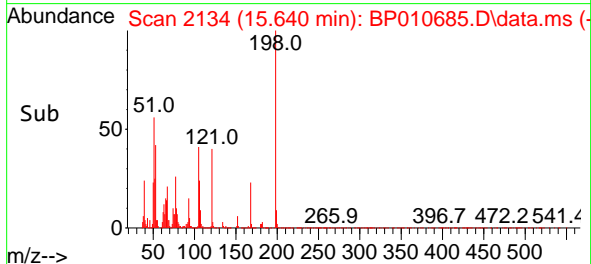
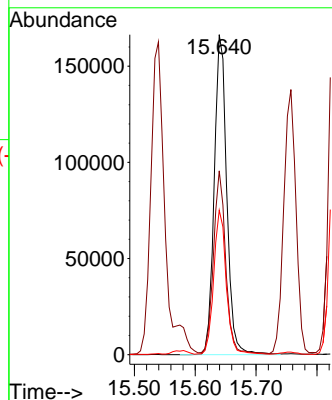
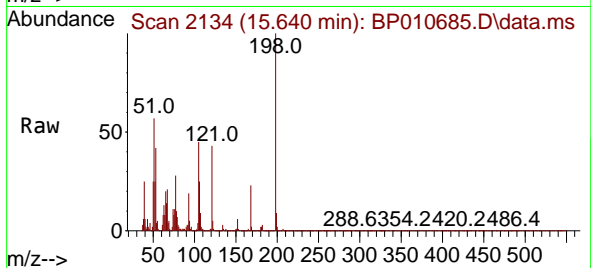

#66
 n-Nitrosodiphenylamine
 Concen: 40.227 ng
 RT: 15.757 min Scan# 2154
 Delta R.T. 0.000 min
 Lab File: BP010685.D
 Acq: 03 Jun 2022 10:39

Tgt Ion:169 Resp: 1068030
 Ion Ratio Lower Upper
 169 100
 168 65.5 51.8 77.8
 167 34.5 28.3 42.5

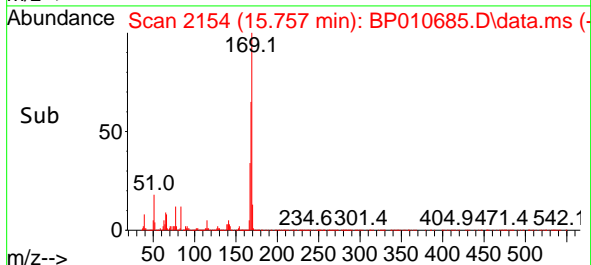
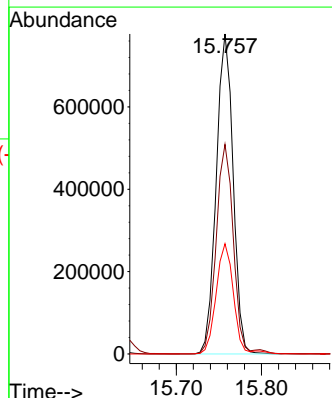
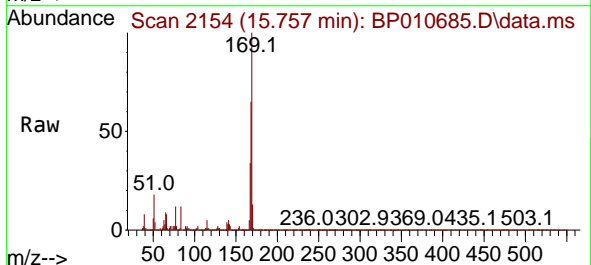

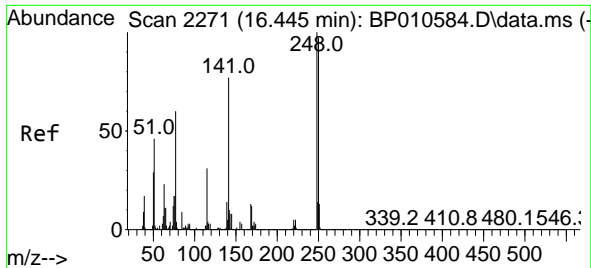

#67
 4-Bromophenyl-phenylether
 Concen: 42.250 ng
 RT: 16.434 min Scan# 2269
 Delta R.T. 0.000 min
 Lab File: BP010685.D
 Acq: 03 Jun 2022 10:39

Instrument : BNA_P
 ClientSampleId : SSTDCCC040

Tgt Ion:248 Resp: 405281

Ion	Ratio	Lower	Upper
248	100		
250	97.3	77.7	116.5
141	78.6	62.0	93.0

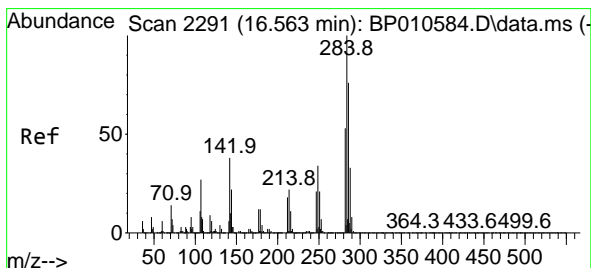
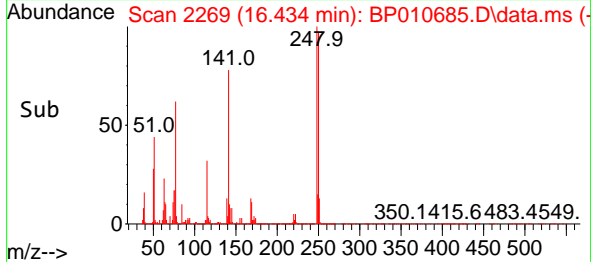
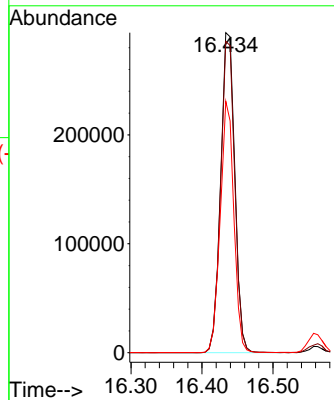
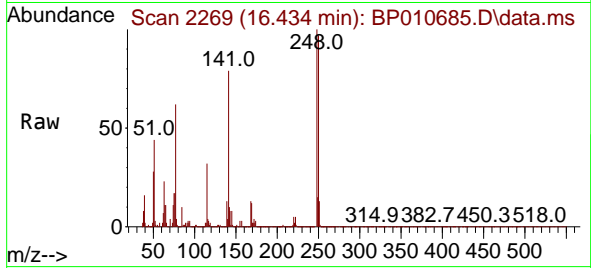

#68
 Hexachlorobenzene
 Concen: 43.399 ng
 RT: 16.563 min Scan# 2291
 Delta R.T. 0.000 min
 Lab File: BP010685.D
 Acq: 03 Jun 2022 10:39

Tgt Ion:284 Resp: 459827

Ion	Ratio	Lower	Upper
284	100		
142	32.5	30.8	46.2
249	31.3	26.8	40.2

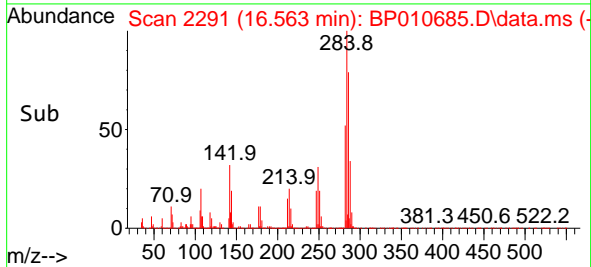
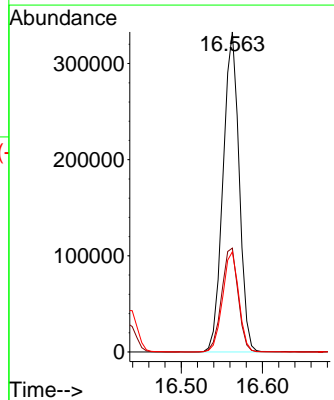
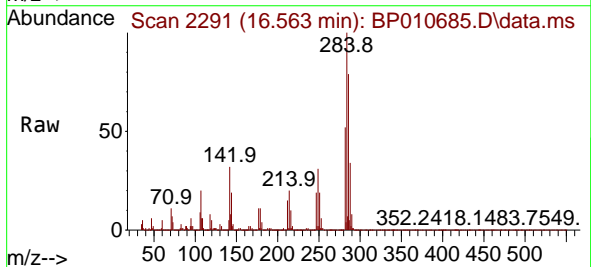

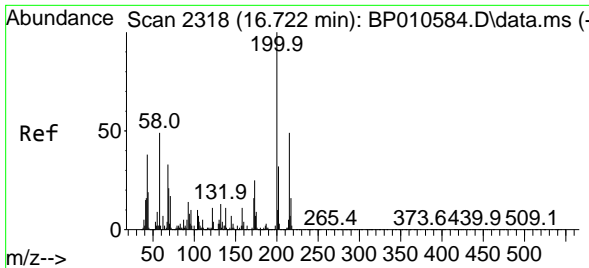

#69
 Atrazine
 Concen: 46.623 ng
 RT: 16.716 min Scan# 21
 Delta R.T. 0.000 min
 Lab File: BP010685.D
 Acq: 03 Jun 2022 10:39

Instrument :
 BNA_P
 ClientSampleId :
 SSTDCCC040

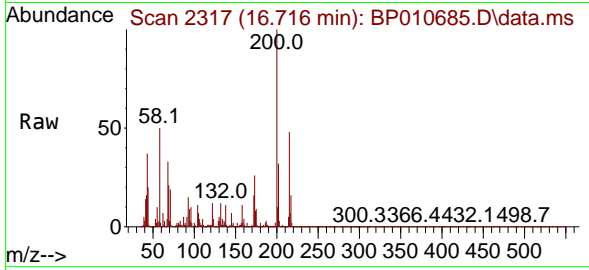

Tgt Ion:200 Resp: 401497
 Ion Ratio Lower Upper
 200 100
 173 25.8 5.3 45.3
 215 47.7 29.4 69.4

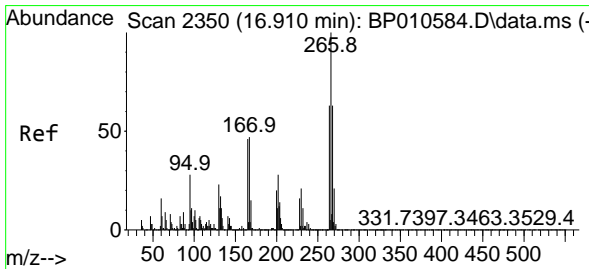
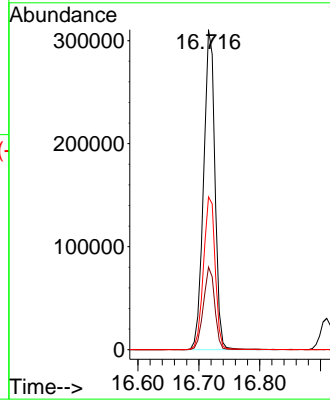
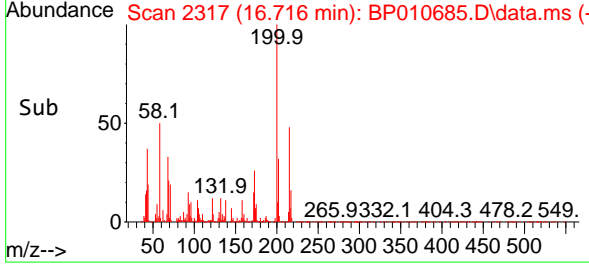

#70
 Pentachlorophenol
 Concen: 39.954 ng
 RT: 16.910 min Scan# 2350
 Delta R.T. 0.000 min
 Lab File: BP010685.D
 Acq: 03 Jun 2022 10:39

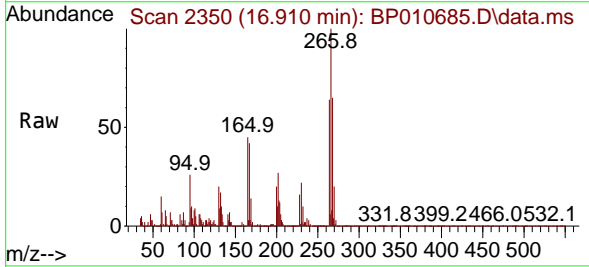

Tgt Ion:266 Resp: 243008
 Ion Ratio Lower Upper
 266 100
 268 65.5 50.5 75.7
 264 64.1 50.4 75.6

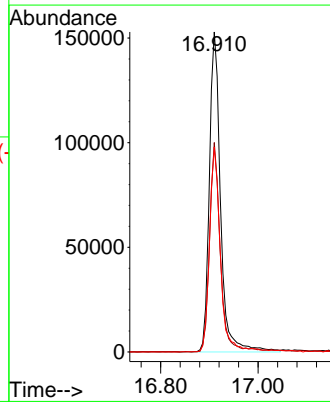
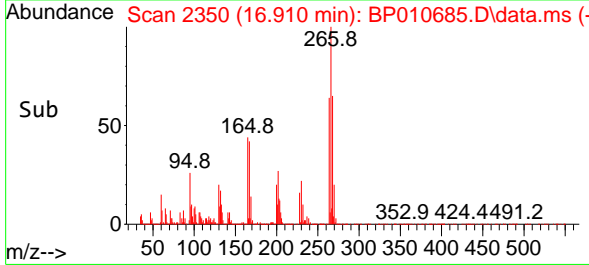

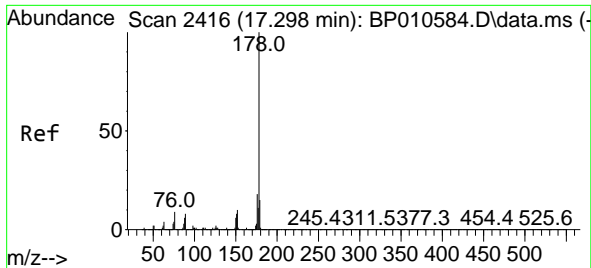

#71
 Phenanthrene
 Concen: 40.890 ng
 RT: 17.292 min Scan# 2415
 Delta R.T. 0.000 min
 Lab File: BP010685.D
 Acq: 03 Jun 2022 10:39

Instrument :
 BNA_P
 ClientSampleId :
 SSTDCCC040

Tgt Ion:178 Resp: 1977259

Ion	Ratio	Lower	Upper
178	100		
176	18.9	14.7	22.1
179	15.7	12.2	18.2

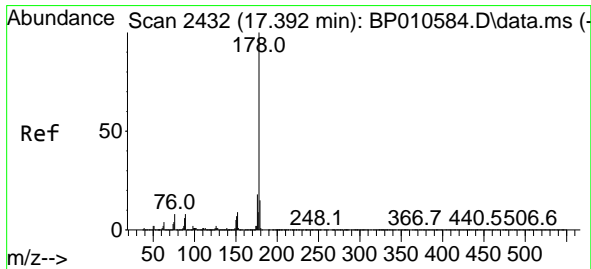
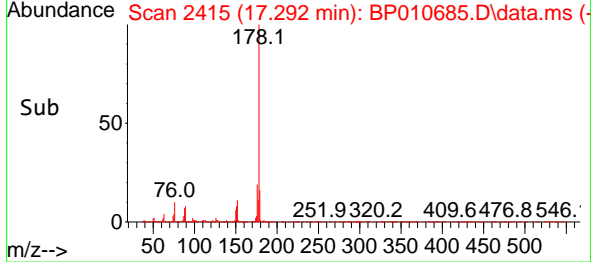
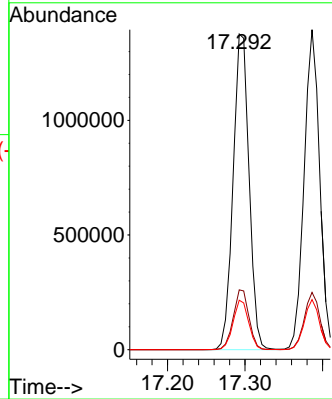
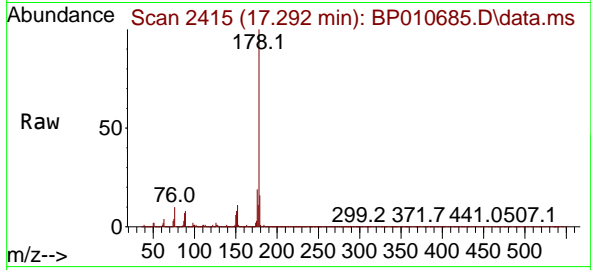

#72
 Anthracene
 Concen: 41.984 ng
 RT: 17.386 min Scan# 2431
 Delta R.T. 0.000 min
 Lab File: BP010685.D
 Acq: 03 Jun 2022 10:39

Tgt Ion:178 Resp: 1943987

Ion	Ratio	Lower	Upper
178	100		
176	17.9	14.5	21.7
179	15.6	12.2	18.4

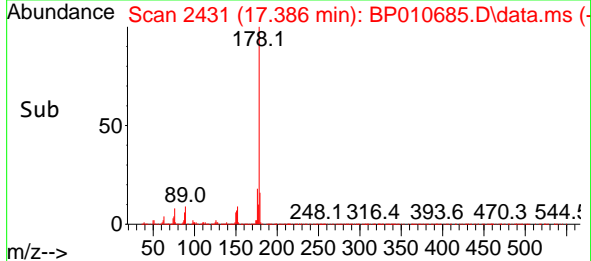
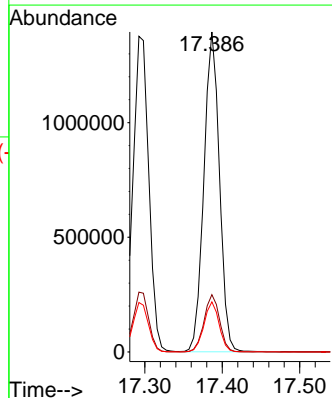
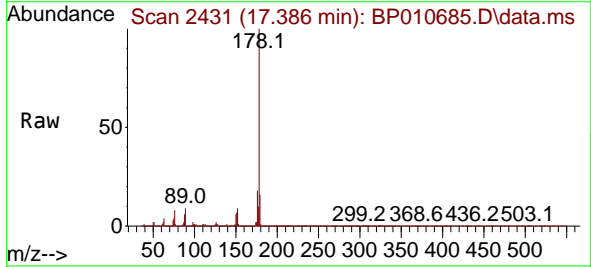

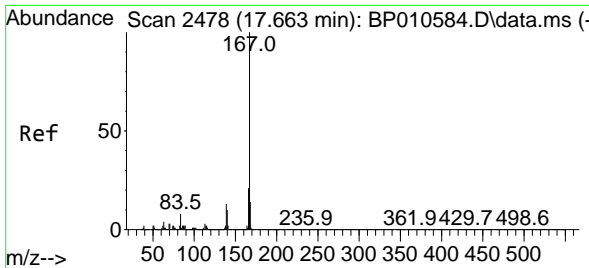

#73
 Carbazole
 Concen: 44.203 ng
 RT: 17.663 min Scan# 2478
 Delta R.T. 0.000 min
 Lab File: BP010685.D
 Acq: 03 Jun 2022 10:39

Instrument : BNA_P
 ClientSampleId : SSTDCCC040

Tgt Ion:167 Resp: 1739501

Ion	Ratio	Lower	Upper
167	100		
166	21.4	16.9	25.3
139	12.9	10.6	15.8

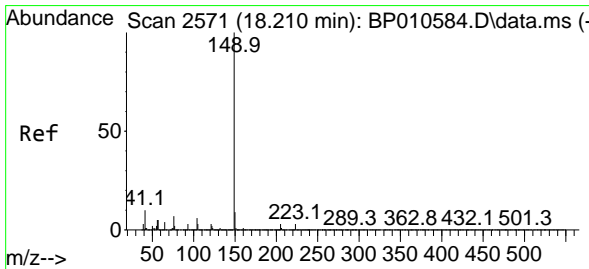
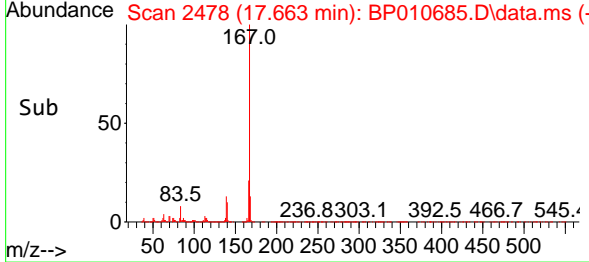
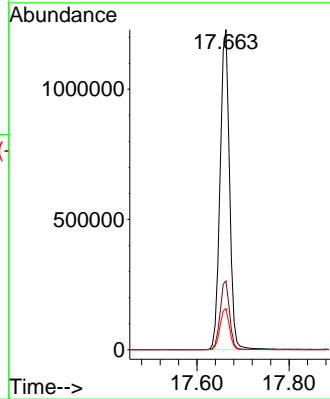
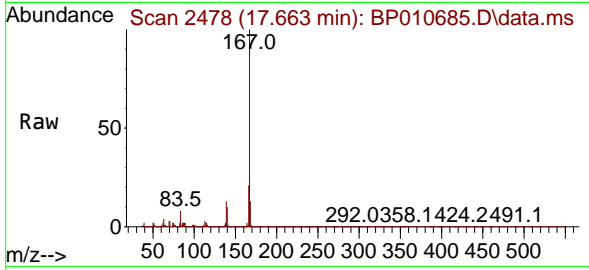

#74
 Di-n-butylphthalate
 Concen: 48.817 ng
 RT: 18.204 min Scan# 2570
 Delta R.T. 0.000 min
 Lab File: BP010685.D
 Acq: 03 Jun 2022 10:39

Tgt Ion:149 Resp: 2442286

Ion	Ratio	Lower	Upper
149	100		
150	9.1	7.5	11.3
104	5.7	4.8	7.2

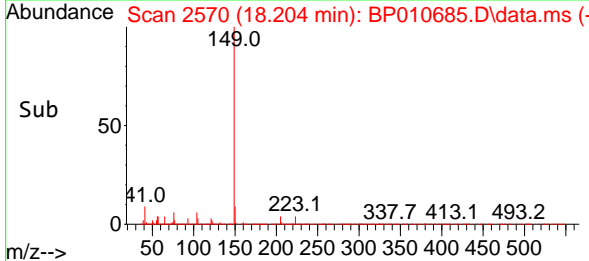
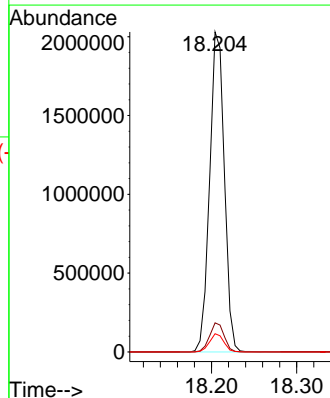
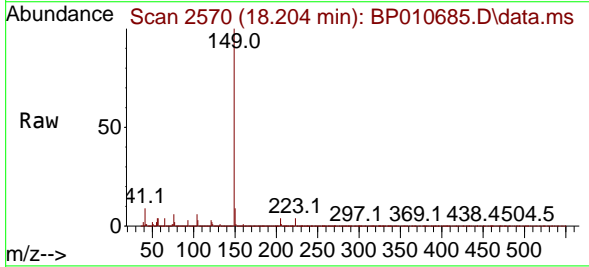

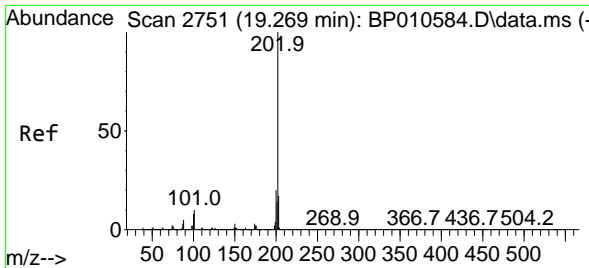

#75
 Fluoranthene
 Concen: 44.173 ng
 RT: 19.263 min Scan# 21
 Delta R.T. 0.000 min
 Lab File: BP010685.D
 Acq: 03 Jun 2022 10:39

Instrument : BNA_P
 Client Sample Id : SSTDCCC040

Tgt Ion: 202 Resp: 2320006

Ion	Ratio	Lower	Upper
202	100		
101	10.5	0.0	29.6
203	17.9	0.0	36.9

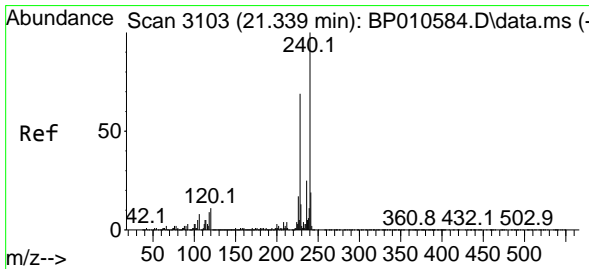
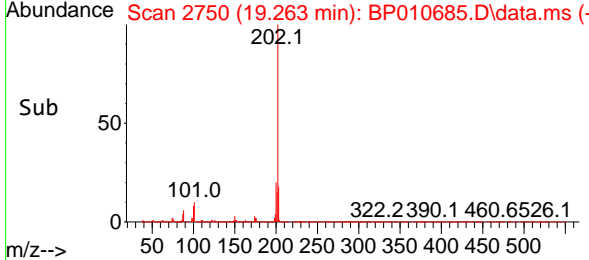
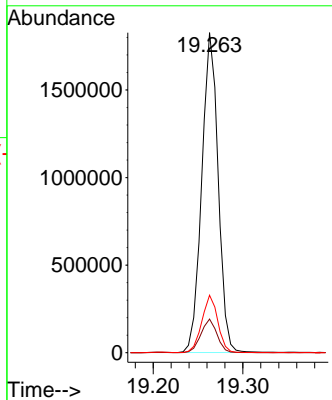
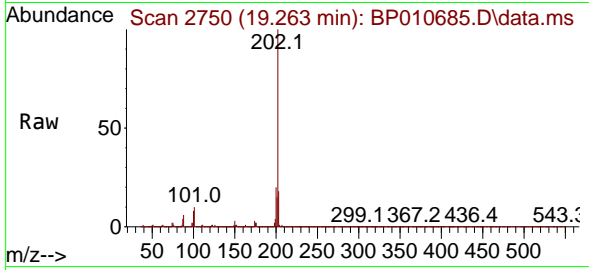

#76
 Chrysene-d12
 Concen: 20.000 ng
 RT: 21.345 min Scan# 3104
 Delta R.T. 0.000 min
 Lab File: BP010685.D
 Acq: 03 Jun 2022 10:39

Tgt Ion: 240 Resp: 816765

Ion	Ratio	Lower	Upper
240	100		
120	8.4	8.6	12.8#
236	25.1	19.8	29.6

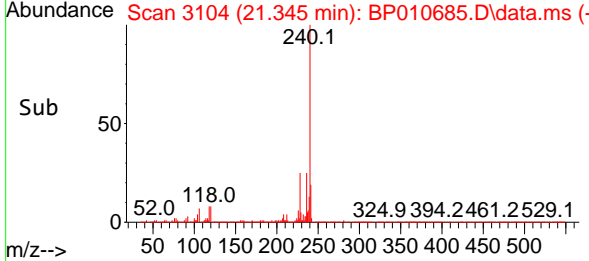
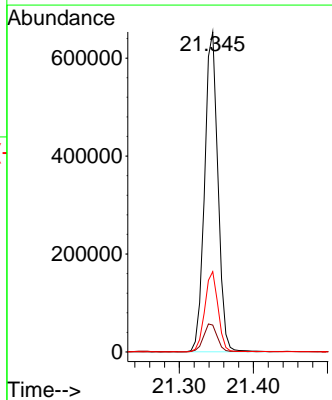
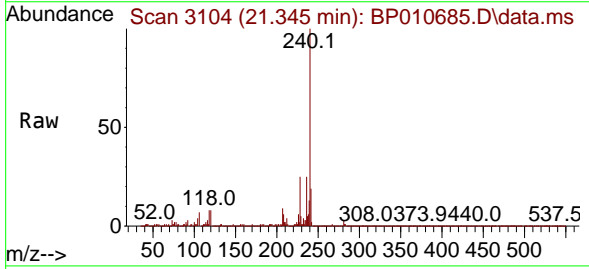

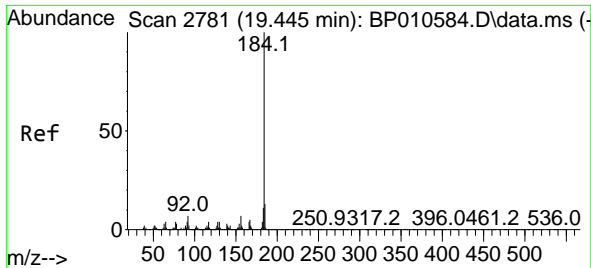

#77
 Benzidine
 Concen: 54.351 ng
 RT: 19.439 min Scan# 21
 Delta R.T. 0.000 min
 Lab File: BP010685.D
 Acq: 03 Jun 2022 10:39

Instrument : BNA_P
 Client Sample Id : SSTDCCC040

Tgt Ion	Resp	Lower	Upper
184	852744		
185	13.7	10.7	16.1
183	11.8	9.0	13.6

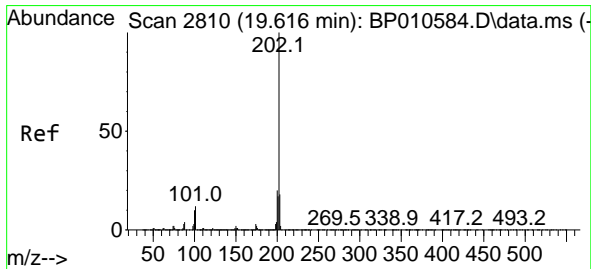
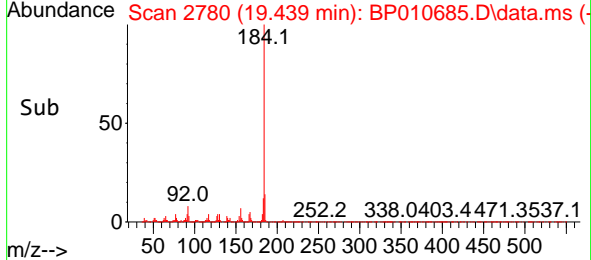
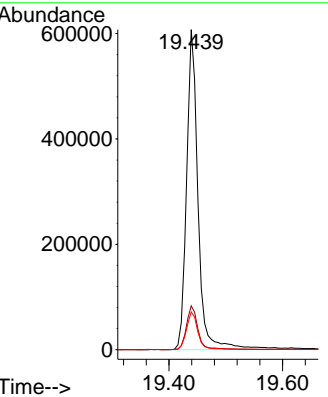
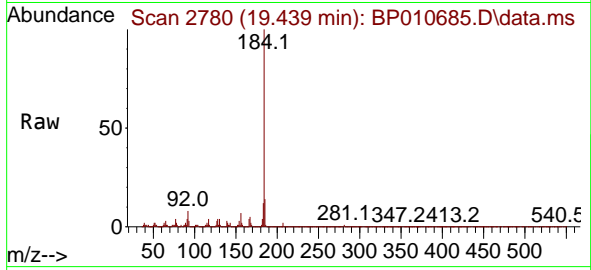

#78
 Pyrene
 Concen: 41.582 ng
 RT: 19.616 min Scan# 2810
 Delta R.T. 0.000 min
 Lab File: BP010685.D
 Acq: 03 Jun 2022 10:39

Tgt Ion	Resp	Lower	Upper
202	2366866		
200	20.2	16.3	24.5
203	17.4	14.2	21.4

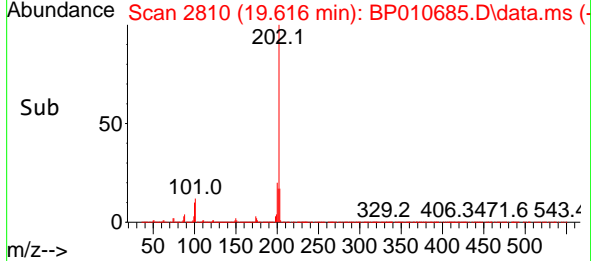
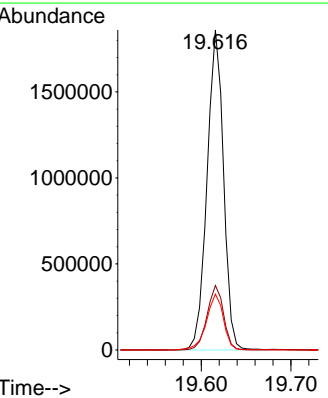
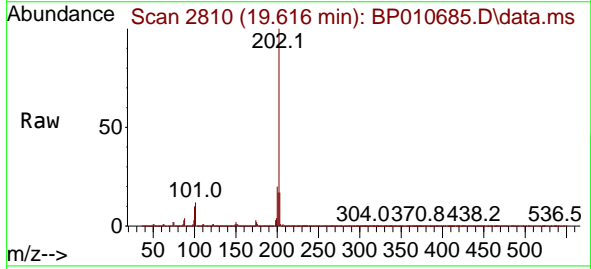

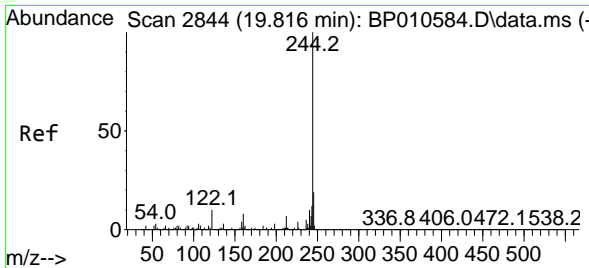

#79
 Terphenyl-d14
 Concen: 88.870 ng
 RT: 19.810 min Scan# 21
 Delta R.T. 0.000 min
 Lab File: BP010685.D
 Acq: 03 Jun 2022 10:39

Instrument :
 BNA_P
 ClientSampleId :
 SSTDCCC040

Tgt Ion:244 Resp: 3864446

Ion	Ratio	Lower	Upper
244	100		
212	7.0	5.8	8.8
122	9.5	7.6	11.4

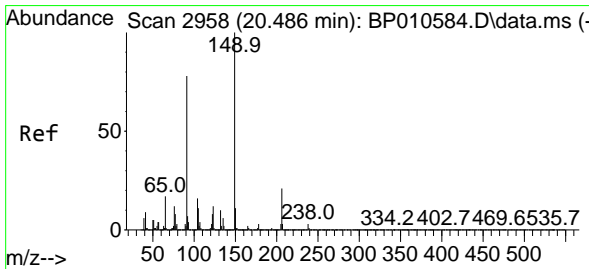
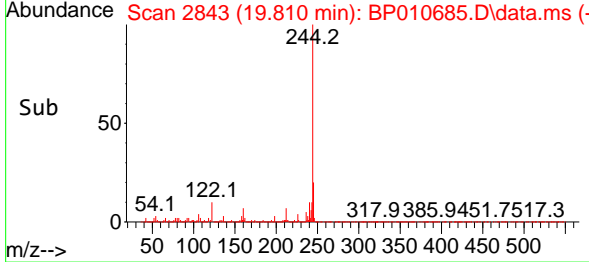
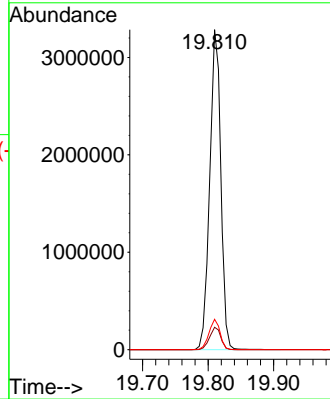
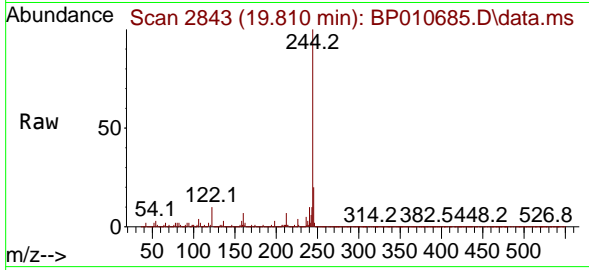

#80
 Butylbenzylphthalate
 Concen: 49.357 ng
 RT: 20.486 min Scan# 2958
 Delta R.T. 0.000 min
 Lab File: BP010685.D
 Acq: 03 Jun 2022 10:39

Tgt Ion:149 Resp: 1106464

Ion	Ratio	Lower	Upper
149	100		
91	74.9	62.5	93.7
206	23.1	17.0	25.4

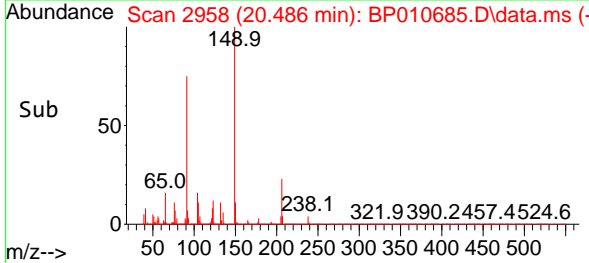
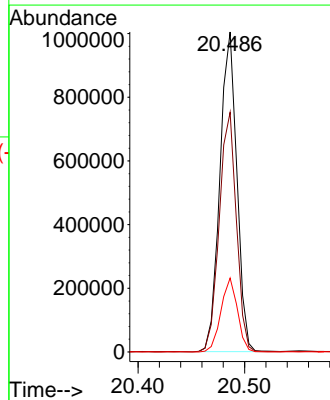
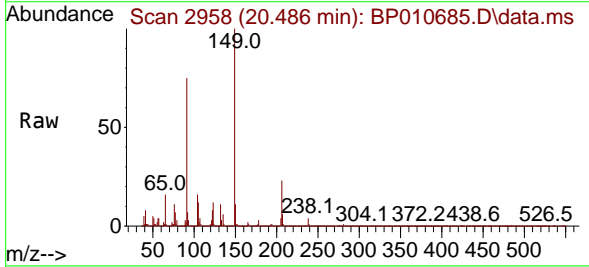

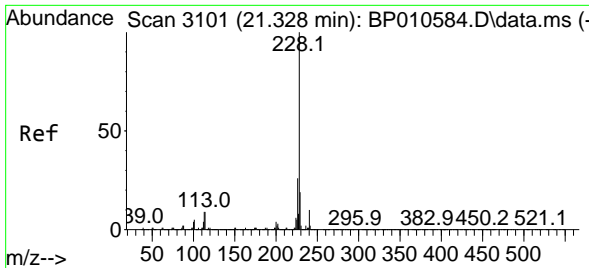

#81
 Benzo(a)anthracene
 Concen: 41.426 ng
 RT: 21.327 min Scan# 3101
 Delta R.T. 0.000 min
 Lab File: BP010685.D
 Acq: 03 Jun 2022 10:39

Instrument : BNA_P
 ClientSampleId : SSTDCCC040

Tgt Ion:228 Resp: 2219991

Ion	Ratio	Lower	Upper
228	100		
226	26.1	20.8	31.2
229	19.4	15.2	22.8

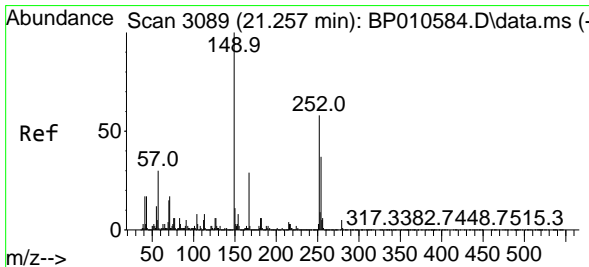
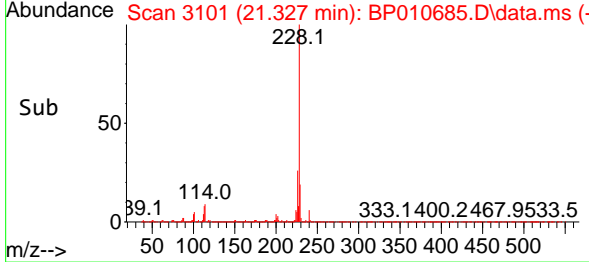
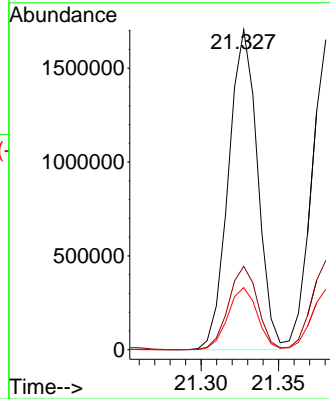
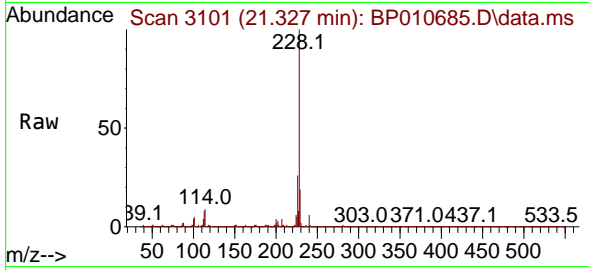

#82
 3,3'-Dichlorobenzidine
 Concen: 47.188 ng
 RT: 21.257 min Scan# 3089
 Delta R.T. 0.000 min
 Lab File: BP010685.D
 Acq: 03 Jun 2022 10:39

Tgt Ion:252 Resp: 693510

Ion	Ratio	Lower	Upper
252	100		
254	63.5	51.1	76.7
126	9.6	8.4	12.6

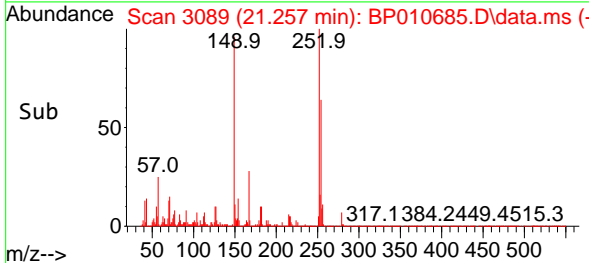
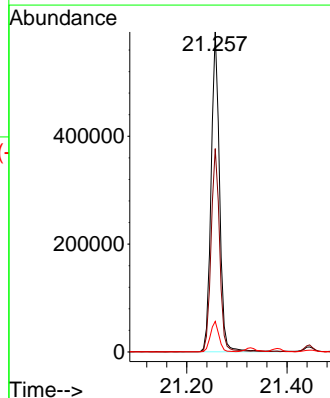
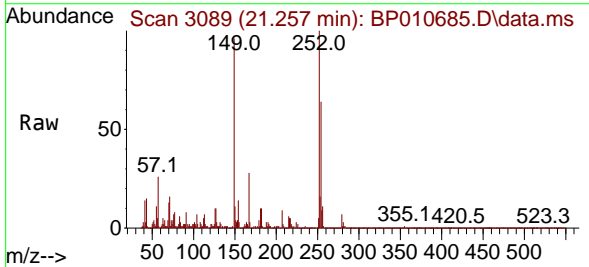

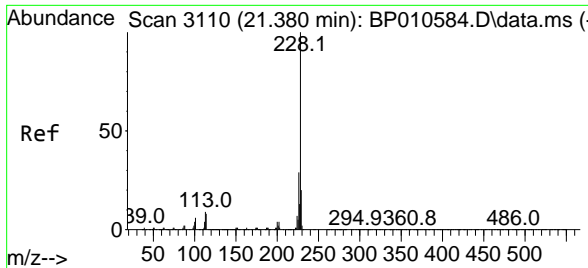

#83
 Chrysene
 Concen: 40.631 ng
 RT: 21.380 min Scan# 3110
 Delta R.T. 0.000 min
 Lab File: BP010685.D
 Acq: 03 Jun 2022 10:39

Instrument : BNA_P
 ClientSampleId : SSTDCCC040

Tgt Ion:228 Resp: 2135694

Ion	Ratio	Lower	Upper
228	100		
226	28.8	23.4	35.2
229	19.5	15.7	23.5

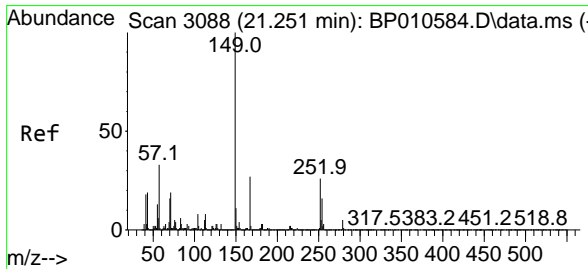
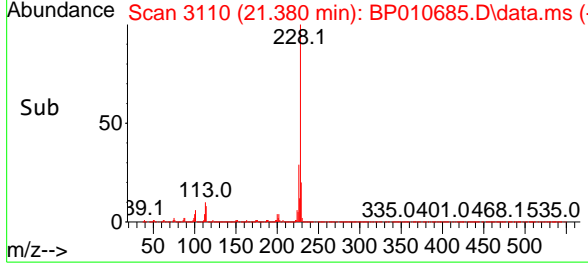
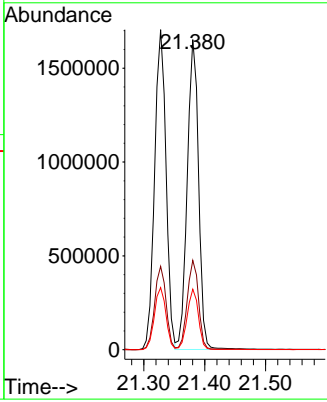
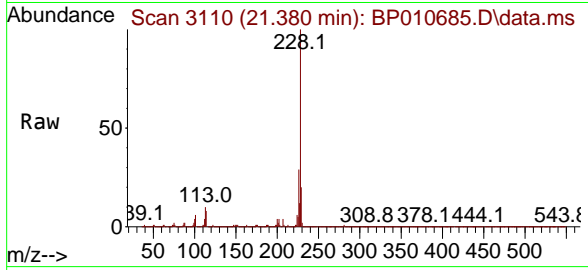

#84
 Bis(2-ethylhexyl)phthalate
 Concen: 50.756 ng
 RT: 21.245 min Scan# 3087
 Delta R.T. 0.000 min
 Lab File: BP010685.D
 Acq: 03 Jun 2022 10:39

Tgt Ion:149 Resp: 1603886

Ion	Ratio	Lower	Upper
149	100		
167	28.1	21.8	32.8
279	4.8	3.7	5.5

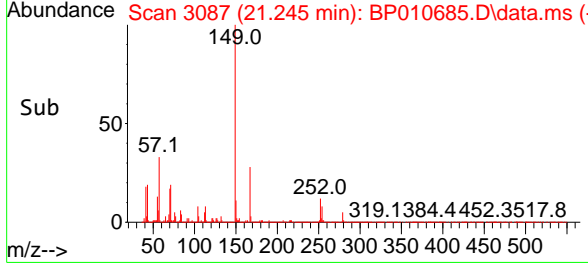
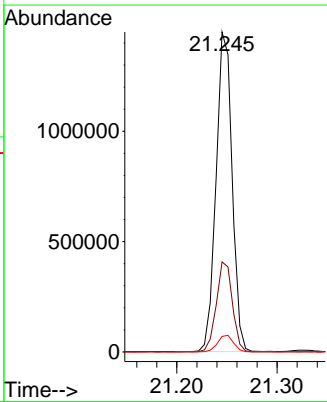
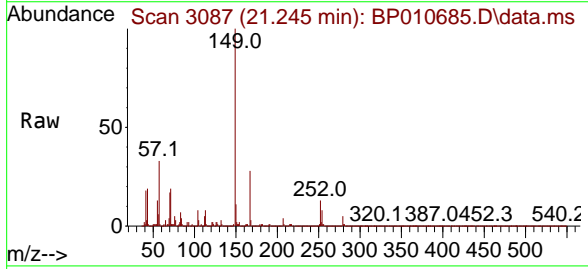

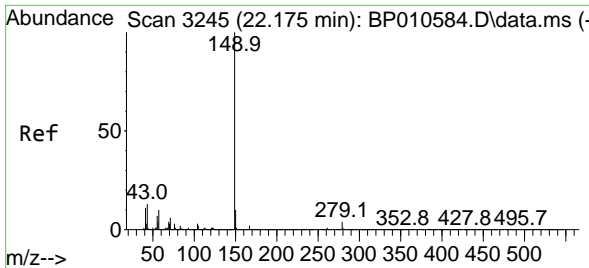

#85
 Di-n-octyl phthalate
 Concen: 50.456 ng
 RT: 22.174 min Scan# 31
 Delta R.T. 0.000 min
 Lab File: BP010685.D
 Acq: 03 Jun 2022 10:39

Instrument :
 BNA_P
 ClientSampleId :
 SSTDCCC040

Tgt Ion:149 Resp: 2657040

Ion	Ratio	Lower	Upper
149	100		
167	1.6	1.3	1.9
43	11.7	10.0	15.0

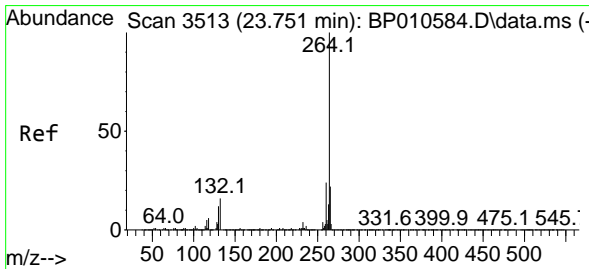
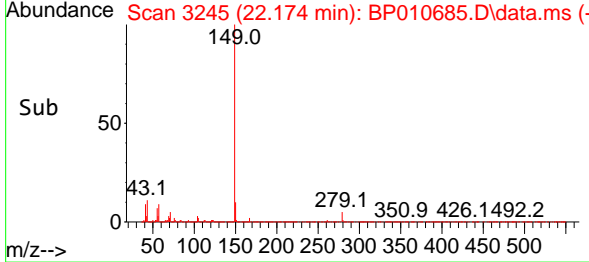
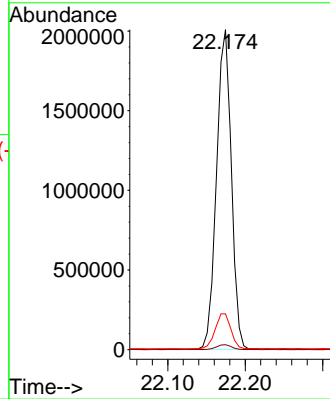
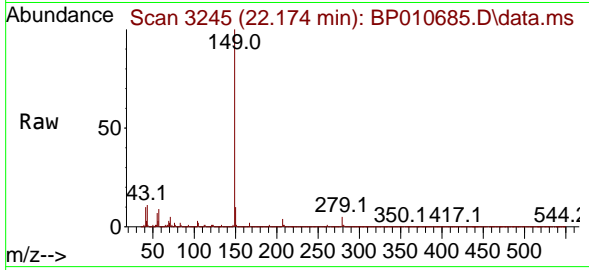

#86
 Perylene-d12
 Concen: 20.000 ng
 RT: 23.757 min Scan# 3514
 Delta R.T. 0.000 min
 Lab File: BP010685.D
 Acq: 03 Jun 2022 10:39

Tgt Ion:264 Resp: 748468

Ion	Ratio	Lower	Upper
264	100		
260	23.3	19.3	28.9
265	21.5	18.0	27.0

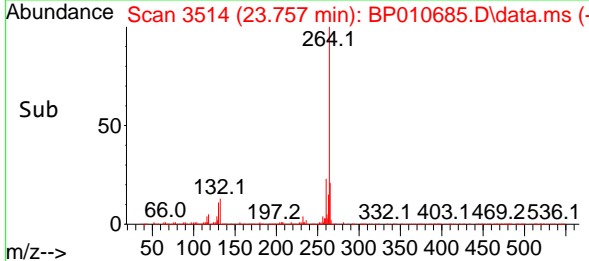
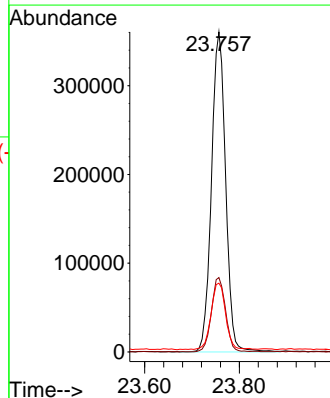
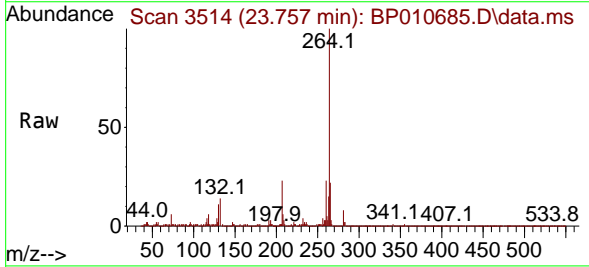

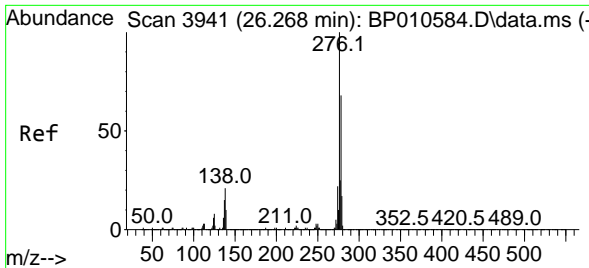

#87
 Indeno(1,2,3-cd)pyrene
 Concen: 35.787 ng
 RT: 26.280 min Scan# 3943
 Delta R.T. 0.000 min
 Lab File: BP010685.D
 Acq: 03 Jun 2022 10:39

Instrument :
 BNA_P
 ClientSampleId :
 SSTDCCC040

Tgt Ion: 276 Resp: 1952617

Ion	Ratio	Lower	Upper
276	100		
138	20.0	17.5	26.3
277	25.7	20.2	30.4

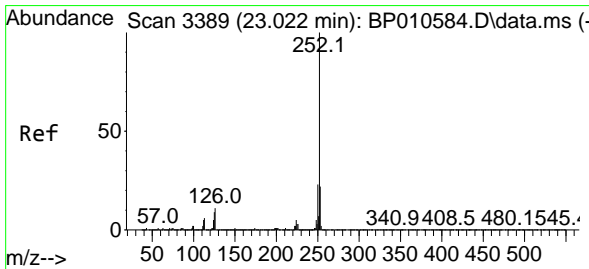
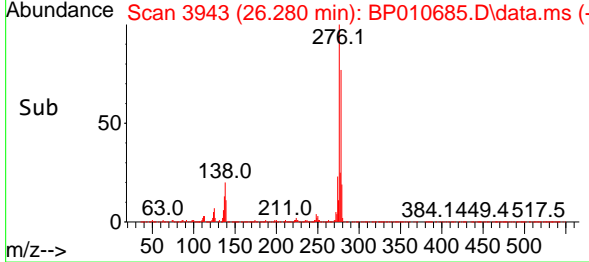
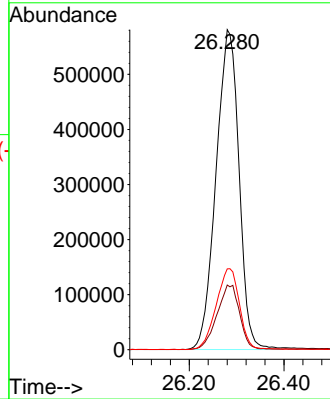
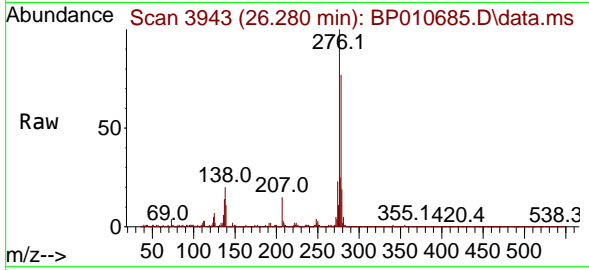

#88
 Benzo(b)fluoranthene
 Concen: 40.954 ng
 RT: 23.021 min Scan# 3389
 Delta R.T. 0.000 min
 Lab File: BP010685.D
 Acq: 03 Jun 2022 10:39

Tgt Ion: 252 Resp: 1929920

Ion	Ratio	Lower	Upper
252	100		
253	21.8	17.8	26.6
125	8.3	7.0	10.6

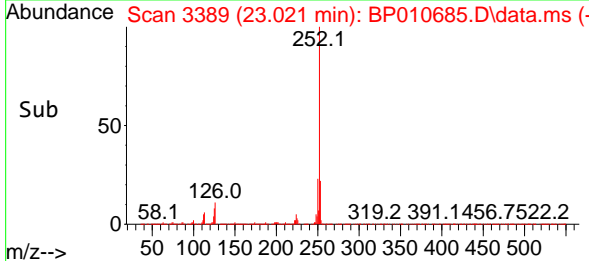
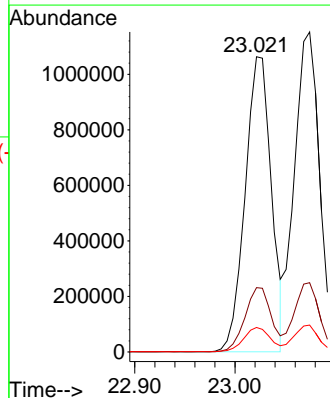
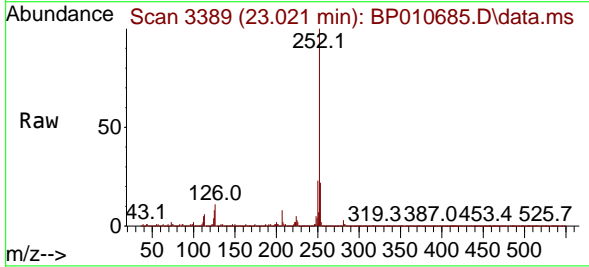

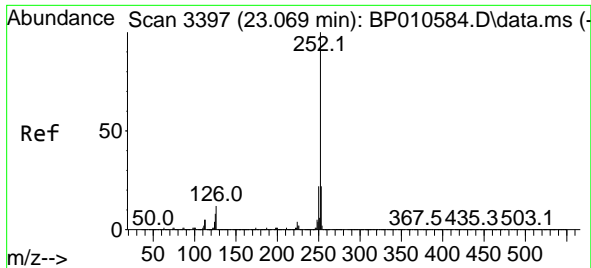

#89
 Benzo(k)fluoranthene
 Concen: 41.986 ng
 RT: 23.074 min Scan# 31
 Delta R.T. 0.000 min
 Lab File: BP010685.D
 Acq: 03 Jun 2022 10:39

Instrument :
 BNA_P
 ClientSampleId :
 SSTDCCC040

Tgt Ion:252 Resp: 2005681

Ion	Ratio	Lower	Upper
252	100		
253	21.7	17.2	25.8
125	8.4	7.0	10.4

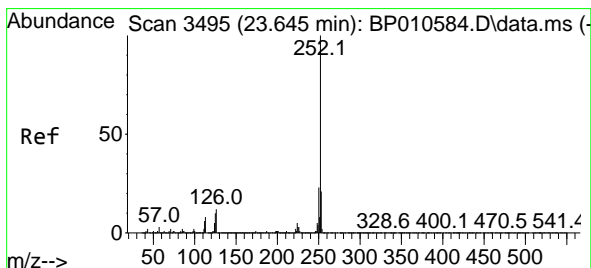
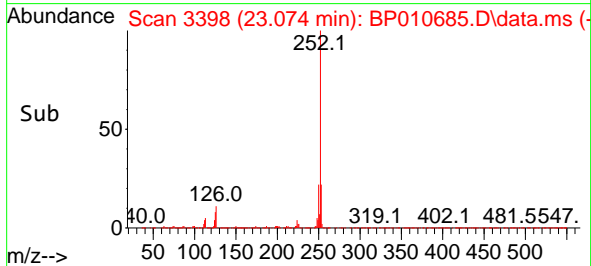
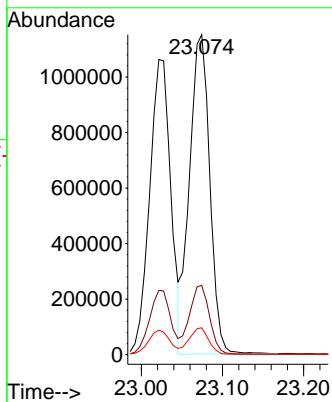
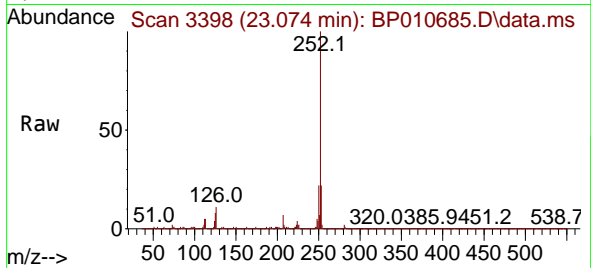

#90
 Benzo(a)pyrene
 Concen: 40.941 ng
 RT: 23.651 min Scan# 3496
 Delta R.T. 0.000 min
 Lab File: BP010685.D
 Acq: 03 Jun 2022 10:39

Tgt Ion:252 Resp: 1595892

Ion	Ratio	Lower	Upper
252	100		
253	22.2	17.0	25.6
125	9.5	7.9	11.9

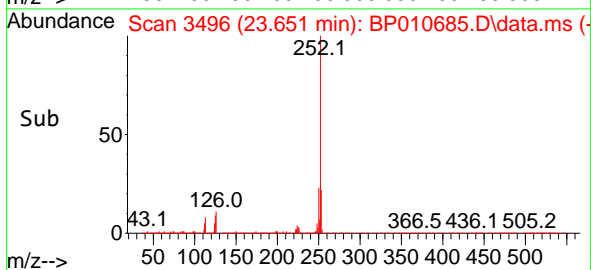
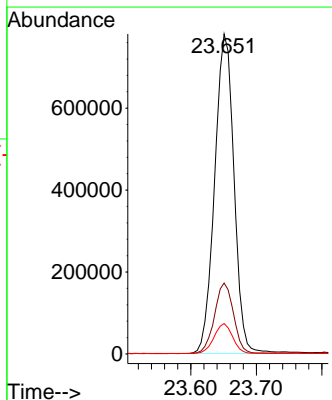
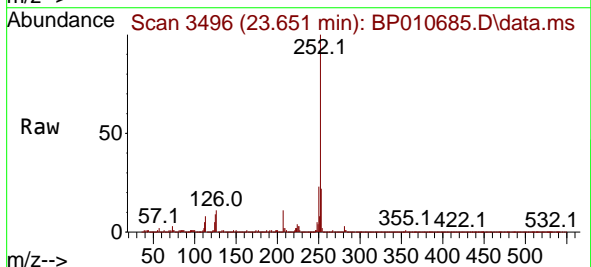

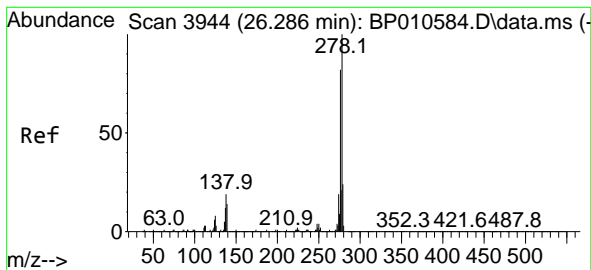

#91
 Dibenzo(a,h)anthracene
 Concen: 36.335 ng
 RT: 26.292 min Scan# 3945
 Delta R.T. 0.000 min
 Lab File: BP010685.D
 Acq: 03 Jun 2022 10:39

Instrument :
 BNA_P
 ClientSampleId :
 SSTDCCC040

Tgt Ion:278 Resp: 1658180
 Ion Ratio Lower Upper
 278 100
 139 13.1 11.4 17.0
 279 23.7 19.2 28.8

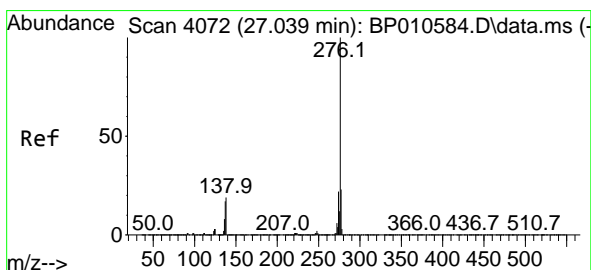
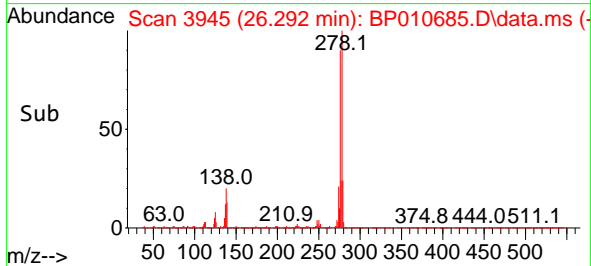
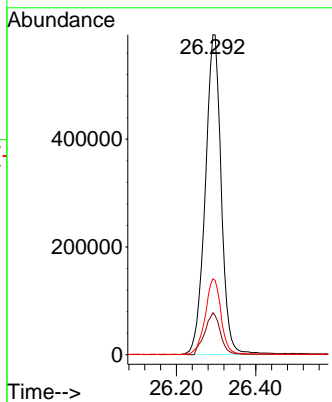
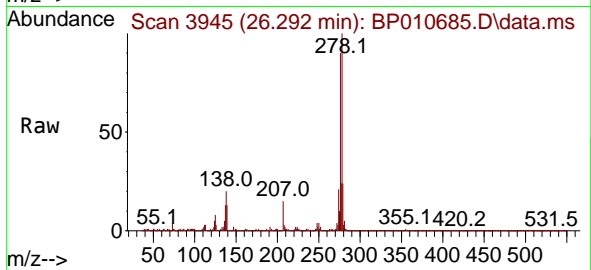

#92
 Benzo(g,h,i)perylene
 Concen: 34.227 ng
 RT: 27.057 min Scan# 4075
 Delta R.T. 0.000 min
 Lab File: BP010685.D
 Acq: 03 Jun 2022 10:39

Tgt Ion:276 Resp: 1552859
 Ion Ratio Lower Upper
 276 100
 277 23.4 18.7 28.1
 138 16.4 15.2 22.8

