

Data Path : Z:\SVOASRV\HPCHEM1\BNA P\DATA\BP090220\  
 Data File : BP003188.D  
 Acq On : 02 Sep 2020 15:54  
 Operator : CG/JU  
 Sample : L3825-06MS  
 Misc :  
 ALS Vial : 9 Sample Multiplier: 1

Instrument :  
 BNA\_P  
 ClientSampleId :  
 P-2MS

Quant Time: Sep 02 17:28:55 2020  
 Quant Method : Z:\SVOASRV\HPCHEM1\BNA P\METHODS\8270-BP082420.M  
 Quant Title : ASP BNA STANDARDS FOR 5 POINT CALIBRATION  
 QLast Update : Tue Sep 01 14:37:05 2020  
 Response via : Initial Calibration

Internal Standards	R.T.	QIon	Response	Conc	Units	Dev(Min)
1) 1,4-Dichlorobenzene-d4	7.65	152	210254	20.00	ng	0.00
21) Naphthalene-d8	10.43	136	882367	20.00	ng	0.00
39) Acenaphthene-d10	14.30	164	555500	20.00	ng	0.00
64) Phenanthrene-d10	17.05	188	1162538	20.00	ng	0.00
76) Chrysene-d12	21.15	240	1248545	20.00	ng	0.00
86) Perylene-d12	23.38	264	1348764	20.00	ng	0.01

## System Monitoring Compounds

5) 2-Fluorophenol	5.27	112	1221181	102.69	ng	0.00
7) Phenol-d6	6.85	99	1476067	99.02	ng	0.01
23) Nitrobenzene-d5	8.80	82	892040	72.88	ng	0.00
42) 2,4,6-Tribromophenol	15.80	330	790906	105.27	ng	0.00
45) 2-Fluorobiphenyl	12.92	172	2441510	64.36	ng	0.00
79) Terphenyl-d14	19.63	244	3458595	60.95	ng	0.00

## Target Compounds

Target Compounds	R.T.	QIon	Response	Conc	Units	Qvalue
2) 1,4-Dioxane	3.20	88	132661	29.179	ng	98
3) Pyridine	3.58	79	339464	28.372	ng	99
4) n-Nitrosodimethylamine	3.50	42	124866	39.965	ng	98
6) Aniline	6.98	93	337444	20.791	ng	98
8) 2-Chlorophenol	7.23	128	565861	42.682	ng	99
9) Benzaldehyde	6.79	77	294216	42.332	ng	98
10) Phenol	6.87	94	594047	43.000	ng	99
11) bis(2-Chloroethyl)ether	7.08	93	443600	40.569	ng	99
12) 1,3-Dichlorobenzene	7.55	146	621717	38.568	ng	98
13) 1,4-Dichlorobenzene	7.69	146	633787	38.945	ng	99
14) 1,2-Dichlorobenzene	8.00	146	609556	39.508	ng	100
15) Benzyl Alcohol	7.89	79	385010	45.838	ng	99
16) 2,2'-oxybis(1-Chloropropan	8.19	45	370524	39.986	ng	98
17) 2-Methylphenol	8.10	107	422719	42.952	ng	99
18) Hexachloroethane	8.73	117	191490	35.967	ng	97
19) n-Nitroso-di-n-propylamine	8.46	70	286070	42.474	ng	99
20) 3+4-Methylphenols	8.43	107	570913	43.054	ng	99
22) Acetophenone	8.47	105	721463	36.715	ng	# 99
24) Nitrobenzene	8.85	77	469148	39.025	ng	99
25) Isophorone	9.37	82	877487	40.633	ng	99
26) 2-Nitrophenol	9.55	139	305635	42.655	ng	100
27) 2,4-Dimethylphenol	9.63	122	493375	45.804	ng	99
28) bis(2-Chloroethoxy)methane	9.85	93	580676	36.101	ng	99
29) 2,4-Dichlorophenol	10.09	162	552118	41.314	ng	99
30) 1,2,4-Trichlorobenzene	10.30	180	592729	37.251	ng	99
31) Naphthalene	10.48	128	1747274	38.543	ng	100
32) Benzoic acid	9.75	122	159802	24.580	ng	97
33) 4-Chloroaniline	10.59	127	324126	17.112	ng	99
34) Hexachlorobutadiene	10.78	225	354968	37.171	ng	99
35) Caprolactam	11.36	113	89190	22.209	ng	96
36) 4-Chloro-3-methylphenol	11.74	107	534708	42.853	ng	97
37) 2-Methylnaphthalene	12.10	142	1281457	39.515	ng	100
38) 1-Methylnaphthalene	12.33	142	1194327	38.747	ng	100
40) 1,2,4,5-Tetrachlorobenzene	12.48	216	646098	39.242	ng	100

Data Path : Z:\SVOASRV\HPCHEM1\BNA P\DATA\BP090220\  
 Data File : BP003188.D  
 Acq On : 02 Sep 2020 15:54  
 Operator : CG/JU  
 Sample : L3825-06MS  
 Misc :  
 ALS Vial : 9 Sample Multiplier: 1

Instrument :  
 BNA\_P  
 ClientSampleId :  
 P-2MS

Quant Time: Sep 02 17:28:55 2020  
 Quant Method : Z:\SVOASRV\HPCHEM1\BNA P\METHODS\8270-BP082420.M  
 Quant Title : ASP BNA STANDARDS FOR 5 POINT CALIBRATION  
 QLast Update : Tue Sep 01 14:37:05 2020  
 Response via : Initial Calibration

Internal Standards	R.T.	QIon	Response	Conc	Units	Dev(Min)
41) Hexachlorocyclopentadiene	12.47	237	102247	13.137	ng	98
43) 2,4,6-Trichlorophenol	12.72	196	443656	40.980	ng	97
44) 2,4,5-Trichlorophenol	12.80	196	484618	42.320	ng	98
46) 1,1'-Biphenyl	13.13	154	1601282	38.430	ng	100
47) 2-Chloronaphthalene	13.16	162	1261945	37.000	ng	99
48) 2-Nitroaniline	13.37	65	259739	40.673	ng	100
49) Acenaphthylene	14.02	152	2004784	38.873	ng	100
50) Dimethylphthalate	13.76	163	1732490	40.897	ng	100
51) 2,6-Dinitrotoluene	13.87	165	345285	39.218	ng	100
52) Acenaphthene	14.36	154	1193265	37.662	ng	99
53) 3-Nitroaniline	14.20	138	197553	19.805	ng	99
54) 2,4-Dinitrophenol	14.41	184	98780	26.303	ng	97
55) Dibenzofuran	14.70	168	1891291	38.009	ng	98
56) 4-Nitrophenol	14.53	139	652994	90.993	ng	98
57) 2,4-Dinitrotoluene	14.67	165	479413	40.498	ng	99
58) Fluorene	15.35	166	1498673	39.098	ng	99
59) 2,3,4,6-Tetrachlorophenol	14.93	232	428428	41.352	ng	99
60) Diethylphthalate	15.14	149	1524950	36.692	ng	99
61) 4-Chlorophenyl-phenylether	15.35	204	734652	37.114	ng	99
62) 4-Nitroaniline	15.37	138	283464	27.645	ng	98
63) Azobenzene	15.65	77	1079205	39.125	ng	100
65) 4,6-Dinitro-2-methylphenol	15.44	198	107191	19.280	ng	98
66) n-Nitrosodiphenylamine	15.56	169	1347931	39.653	ng	99
67) 4-Bromophenyl-phenylether	16.25	248	489371	38.142	ng	96
68) Hexachlorobenzene	16.37	284	585436	38.325	ng	99
69) Atrazine	16.53	200	362907	31.654	ng	99
70) Pentachlorophenol	16.71	266	709877	97.182	ng	100
71) Phenanthrene	17.10	178	2394833	38.017	ng	99
72) Anthracene	17.19	178	2470551	40.979	ng	99
73) Carbazole	17.46	167	2295268	39.669	ng	99
74) Di-n-butylphthalate	18.03	149	2655812	39.046	ng	99
75) Fluoranthene	19.07	202	3050146	41.894	ng	99
77) Benzidine	19.25	184	972439	34.078	ng	99
78) Pyrene	19.43	202	3152795	38.907	ng	100
80) Butylbenzylphthalate	20.31	149	1422324	42.630	ng	97
81) Benzo(a)anthracene	21.13	228	3024441	38.672	ng	99
82) 3,3'-Dichlorobenzidine	21.07	252	1014750	35.274	ng	100
83) Chrysene	21.19	228	2888877	38.580	ng	100
84) Bis(2-ethylhexyl)phthalate	21.07	149	2087832	43.331	ng	99
85) Di-n-octyl phthalate	21.94	149	3717623	45.001	ng	100
87) Indeno(1,2,3-cd)pyrene	25.66	276	3661818	36.406	ng	100
88) Benzo(b)fluoranthene	22.71	252	3206710	38.252	ng	99
89) Benzo(k)fluoranthene	22.76	252	2977514	37.175	ng	100
90) Benzo(a)pyrene	23.29	252	2857921	36.748	ng	99
91) Dibenzo(a,h)anthracene	25.67	278	3035727	36.740	ng	99
92) Benzo(g,h,i)perylene	26.35	276	3105733	37.454	ng	99

(#) = qualifier out of range (m) = manual integration (+) = signals summed

Data Path : Z:\SVOASRV\HPCHEM1\BNA P\DATA\BP090220\  
 Data File : BP003188.D  
 Acq On : 02 Sep 2020 15:54  
 Operator : CG/JU  
 Sample : L3825-06MS  
 Misc :  
 ALS Vial : 9 Sample Multiplier: 1

Instrument :  
 BNA\_P  
 Client Sampled :  
 P-2MS

Quant Time: Sep 02 17:28:55 2020  
 Quant Method : Z:\SVOASRV\HPCHEM1\BNA P\METHODS\8270-BP082420.M  
 Quant Title : ASP BNA STANDARDS FOR 5 POINT CALIBRATION  
 QLast Update : Tue Sep 01 14:37:05 2020  
 Response via : Initial Calibration

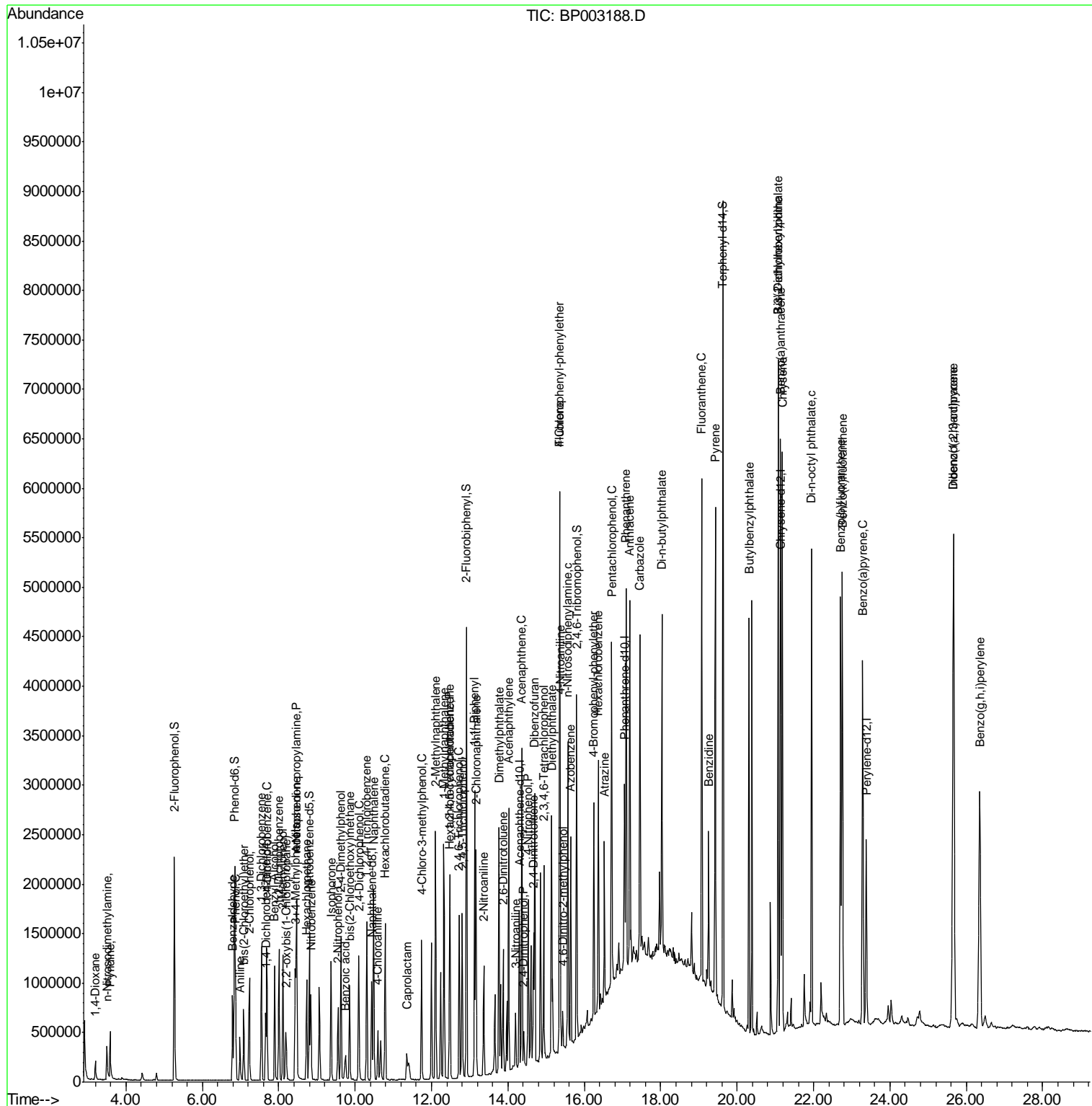

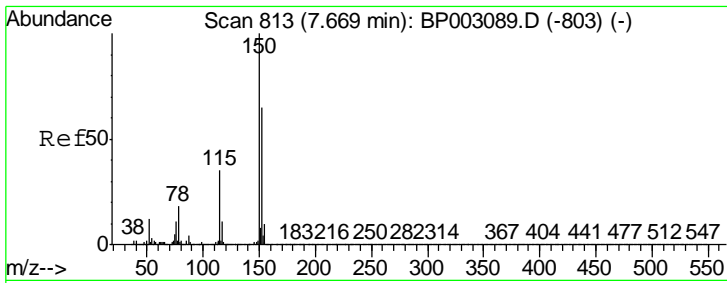

#1  
 1,4-Dichlorobenzene-d4  
 Concen: 20.000 ng  
 RT: 7.65 min Scan# 810  
 Delta R.T. -0.00 min  
 Lab File: BP003188.D  
 Acq: 02 Sep 2020 15:54

**Instrument :**  
 BNA\_P  
**ClientSampled :**  
 P-2MS

Tgt Ion	Resp	Lower	Upper
152	210254		
152	100		
150	155.6	123.8	185.6
115	56.4	43.8	65.6

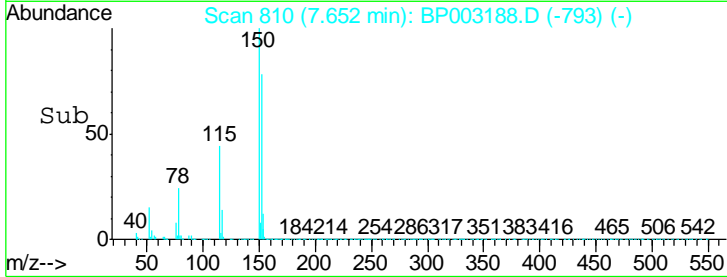
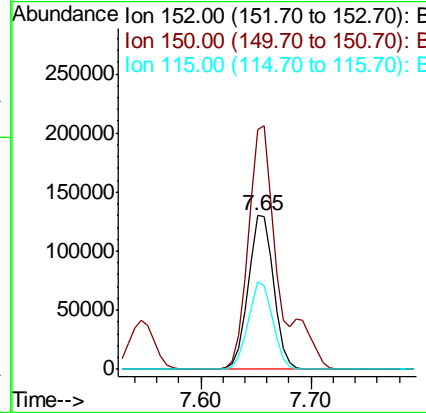
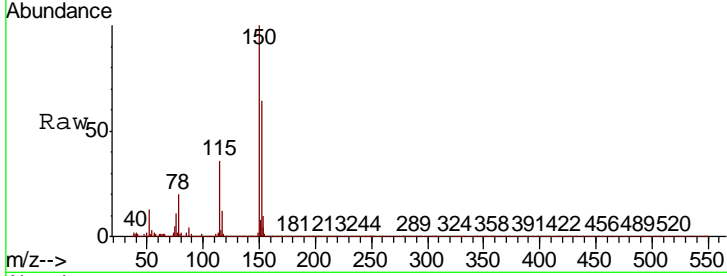

#2  
 1,4-Dioxane  
 Concen: 29.179 ng  
 RT: 3.20 min Scan# 53  
 Delta R.T. -0.00 min  
 Lab File: BP003188.D  
 Acq: 02 Sep 2020 15:54

Tgt Ion	Resp	Lower	Upper
88	132661		
88	100		
58	55.8	44.2	66.4
43	21.4	15.2	22.8

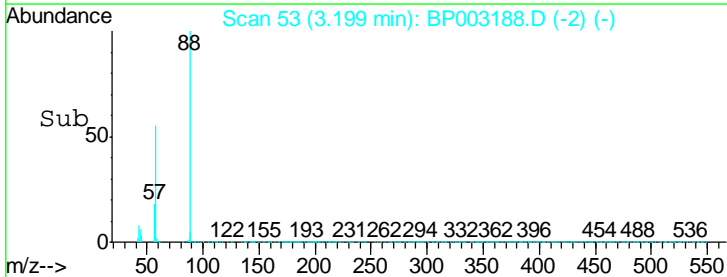
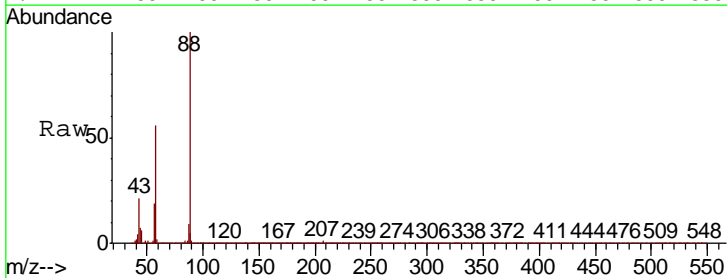
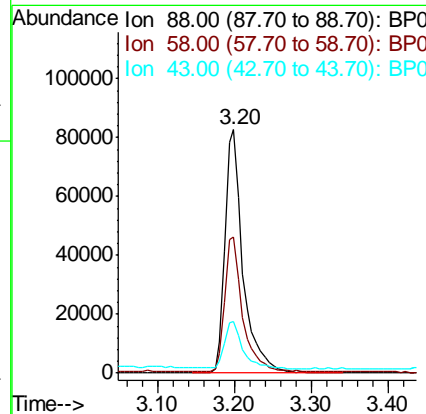
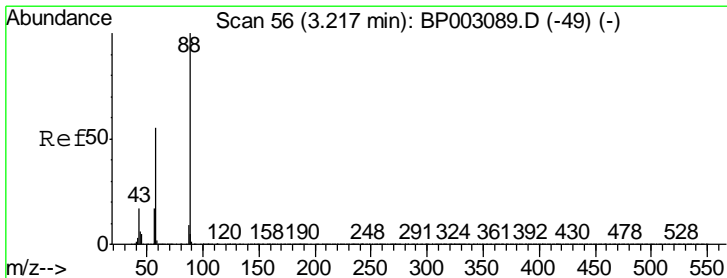

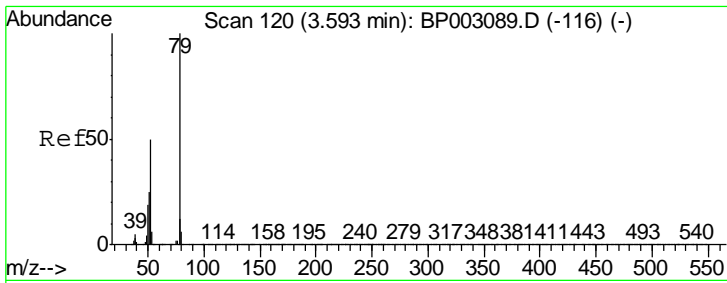

#3  
 Pyridine  
 Concen: 28.372 ng  
 RT: 3.58 min Scan# 118  
 Delta R.T. -0.00 min  
 Lab File: BP003188.D  
 Acq: 02 Sep 2020 15:54

Instrument :  
 BNA\_P  
 ClientSampled :  
 P-2MS

Tgt Ion	Resp	Lower	Upper
79	100		
52	51.1	41.3	61.9
51	26.2	21.2	31.8

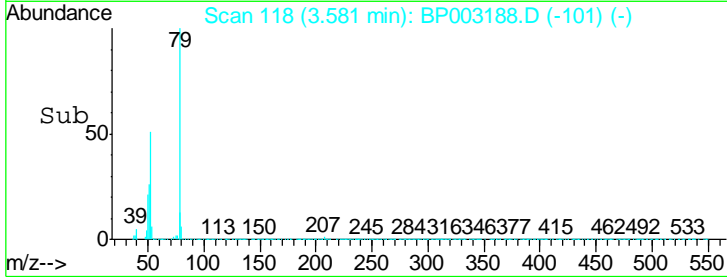
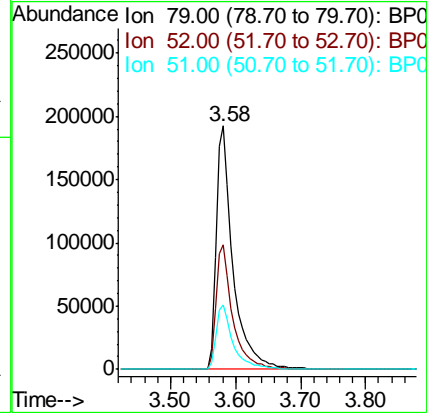
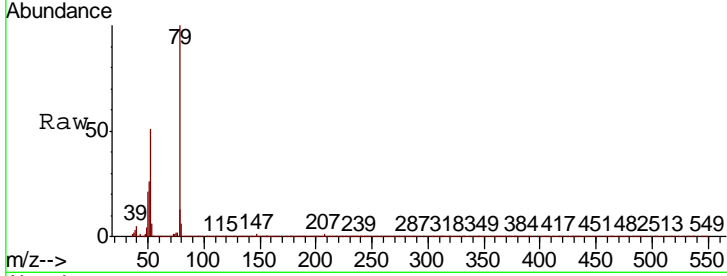

#4  
 n-Nitrosodimethylamine  
 Concen: 39.965 ng  
 RT: 3.50 min Scan# 104  
 Delta R.T. -0.00 min  
 Lab File: BP003188.D  
 Acq: 02 Sep 2020 15:54

Tgt Ion	Resp	Lower	Upper
42	100		
74	188.2	148.6	223.0
44	6.8	5.3	7.9

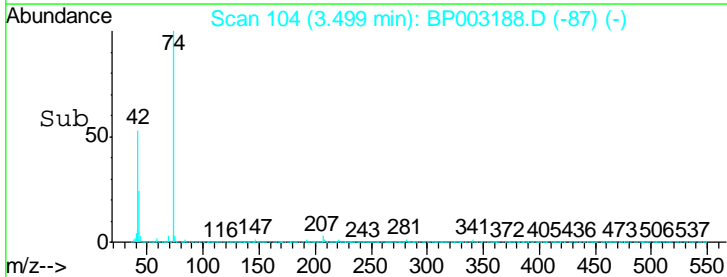
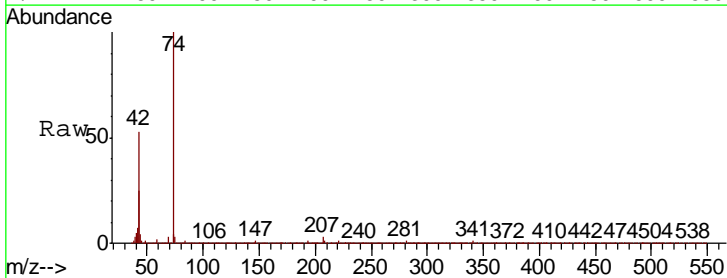
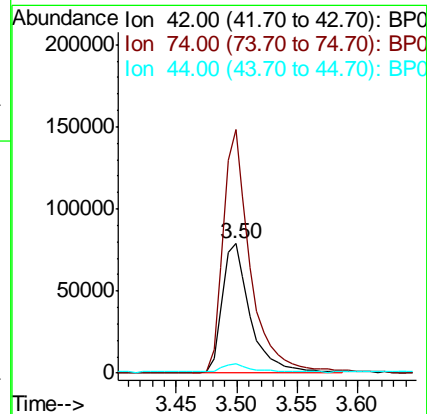
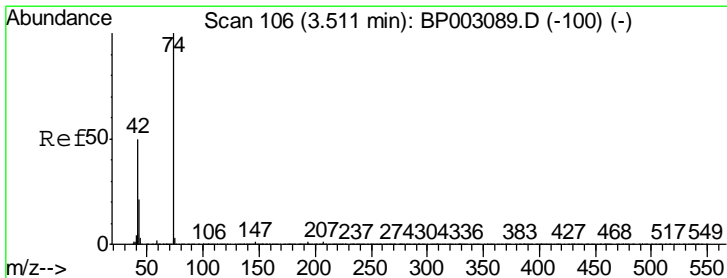

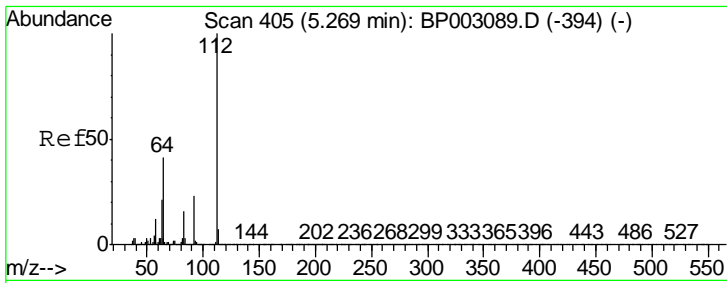

#5  
 2-Fluorophenol  
 Concen: 102.689 ng  
 RT: 5.27 min Scan# 405  
 Delta R.T. 0.01 min  
 Lab File: BP003188.D  
 Acq: 02 Sep 2020 15:54

Instrument :  
 BNA\_P  
 ClientSampled :  
 P-2MS

Tgt Ion	Resp	Lower	Upper
112	1221181		
64	40.3	32.8	49.2
63	21.5	17.0	25.4

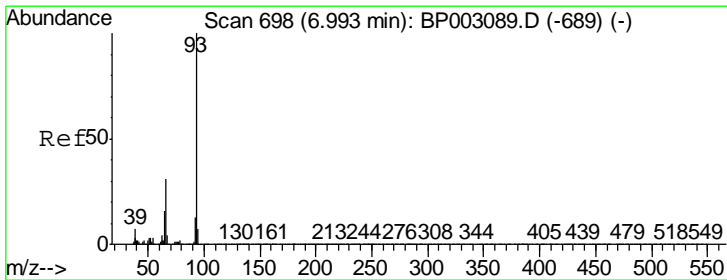
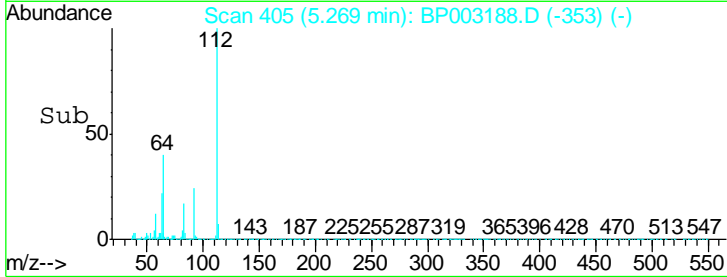
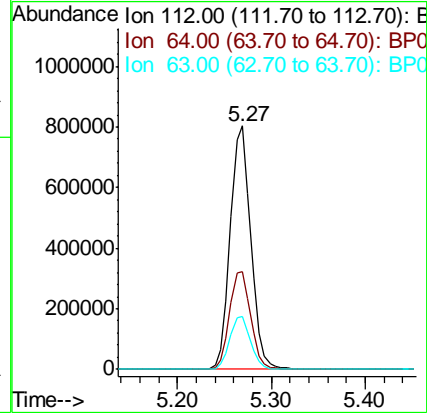
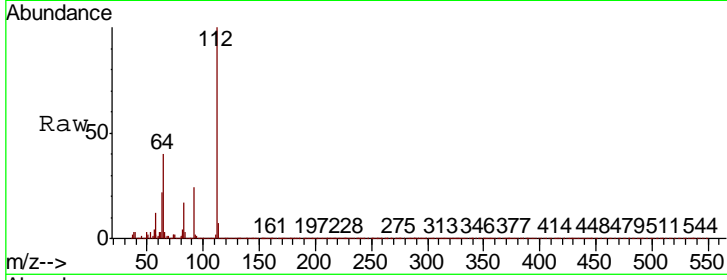

#6  
 Aniline  
 Concen: 20.791 ng  
 RT: 6.98 min Scan# 696  
 Delta R.T. -0.00 min  
 Lab File: BP003188.D  
 Acq: 02 Sep 2020 15:54

Tgt Ion	Resp	Lower	Upper
93	337444		
66	32.6	25.4	38.0
65	16.6	12.5	18.7

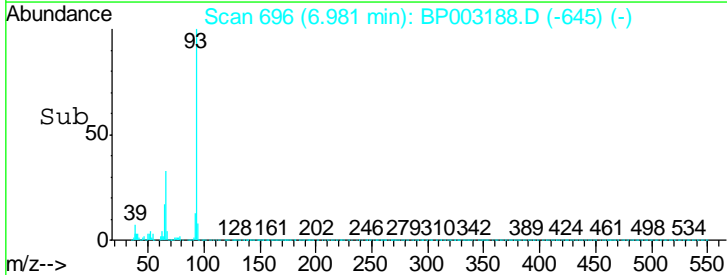
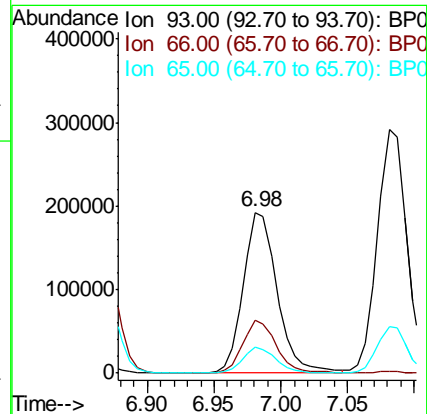
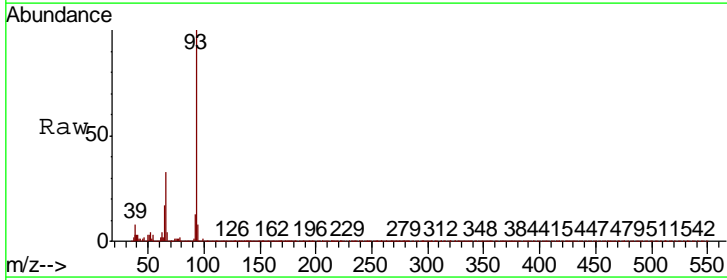

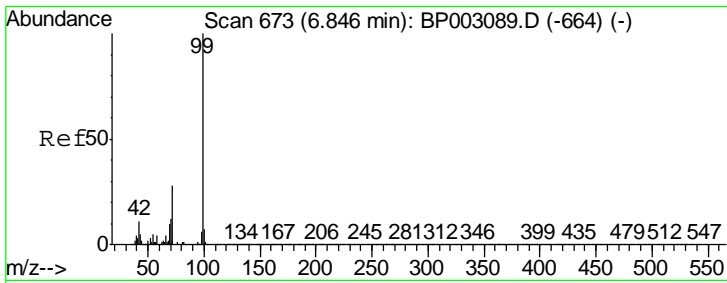

#7  
 Phenol-d6  
 Concen: 99.015 ng  
 RT: 6.85 min Scan# 673  
 Delta R.T. 0.01 min  
 Lab File: BP003188.D  
 Acq: 02 Sep 2020 15:54

**Instrument :**  
 BNA\_P  
**ClientSampled :**  
 P-2MS

Tgt Ion	Resp	Lower	Upper
99	1476067		
42	10.7	8.6	13.0
71	29.6	23.4	35.2

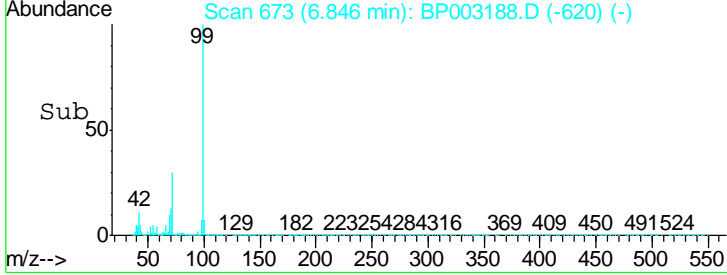
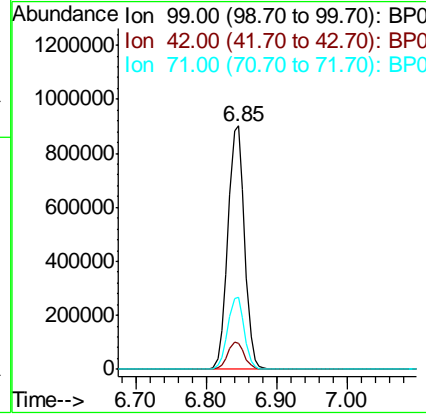
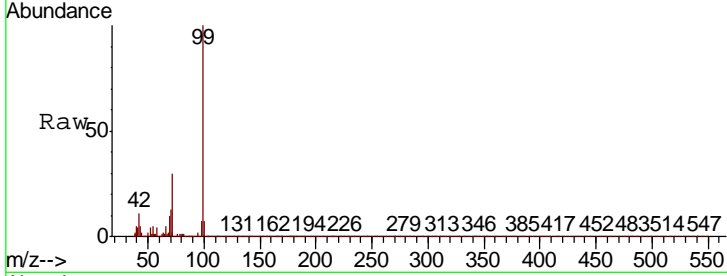

#8  
 2-Chlorophenol  
 Concen: 42.682 ng  
 RT: 7.23 min Scan# 738  
 Delta R.T. 0.01 min  
 Lab File: BP003188.D  
 Acq: 02 Sep 2020 15:54

Tgt Ion	Resp	Lower	Upper
128	565861		
130	32.5	13.0	53.0
64	30.1	10.4	50.4

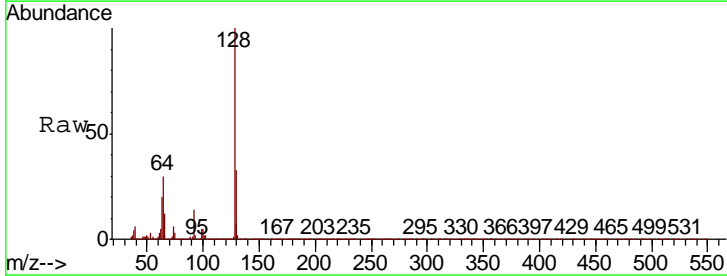
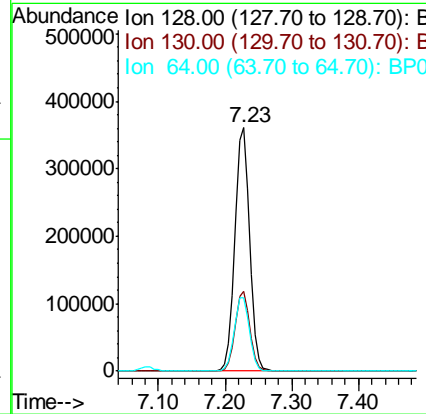
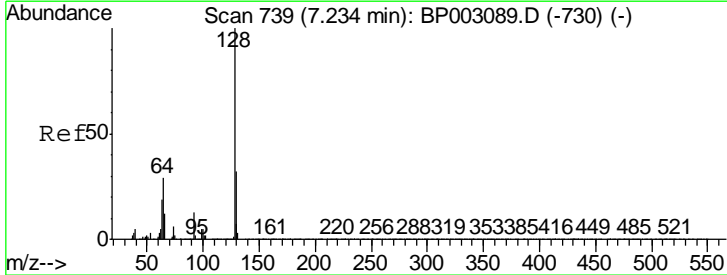



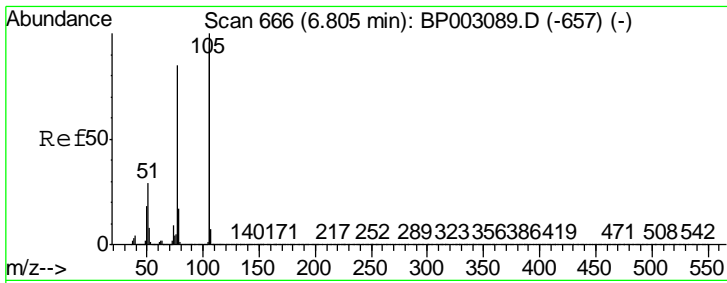

#9  
Benzaldehyde  
Concen: 42.332 ng  
RT: 6.79 min Scan# 664  
Delta R.T. -0.00 min  
Lab File: BP003188.D  
Acq: 02 Sep 2020 15:54

Instrument :  
BNA\_P  
ClientSampled :  
P-2MS

Tgt Ion	Resp	Lower	Upper
77	294216		
Ion Ratio			
77	100		
105	115.0	97.1	137.1
106	112.3	93.7	133.7

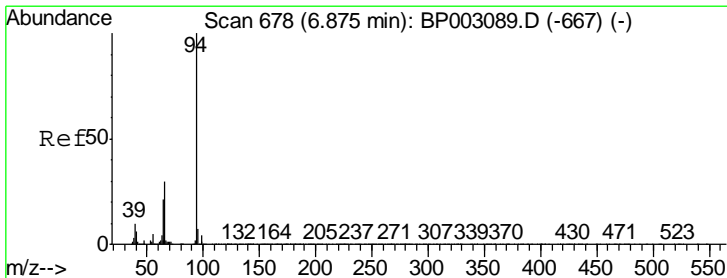
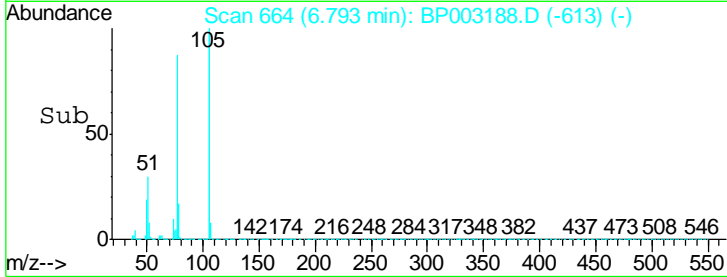
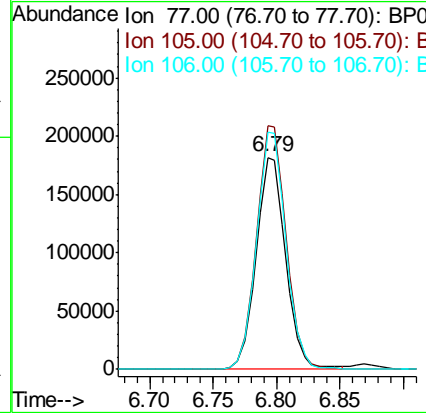
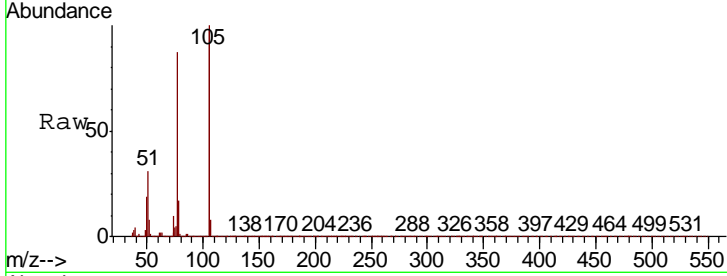

#10  
Phenol  
Concen: 43.000 ng  
RT: 6.87 min Scan# 677  
Delta R.T. 0.01 min  
Lab File: BP003188.D  
Acq: 02 Sep 2020 15:54

Tgt Ion	Resp	Lower	Upper
94	594047		
Ion Ratio			
94	100		
65	22.1	2.3	42.3
66	31.8	10.9	50.9

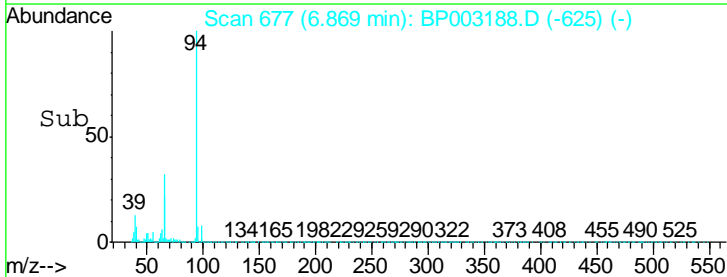
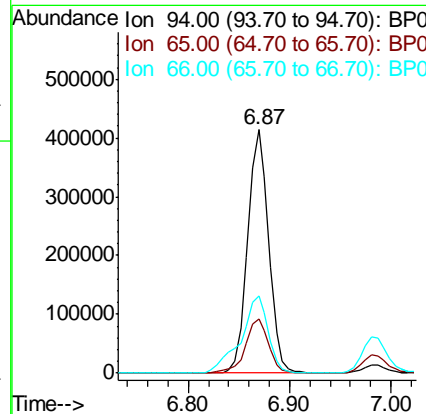
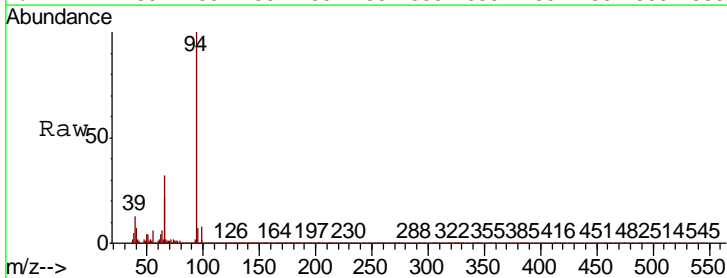



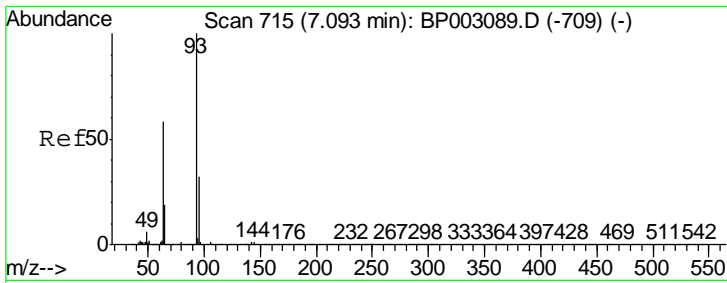

#11  
 bis(2-Chloroethyl)ether  
 Concen: 40.569 ng  
 RT: 7.08 min Scan# 713  
 Delta R.T. -0.00 min  
 Lab File: BP003188.D  
 Acq: 02 Sep 2020 15:54

**Instrument :**  
 BNA\_P  
**ClientSampled :**  
 P-2MS

Tgt Ion	Resp	Lower	Upper
93	100		
63	60.0	39.0	79.0
95	33.3	12.8	52.8

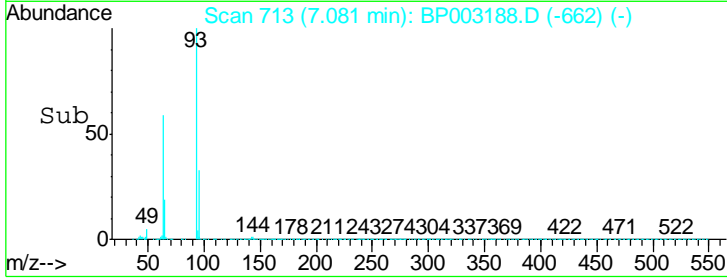
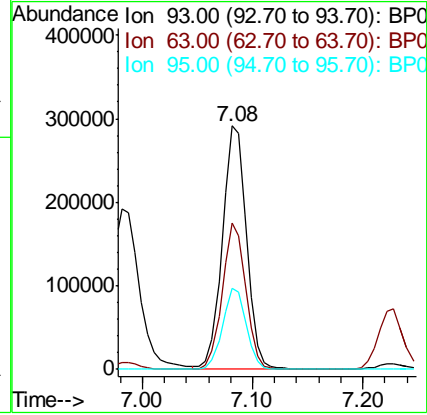
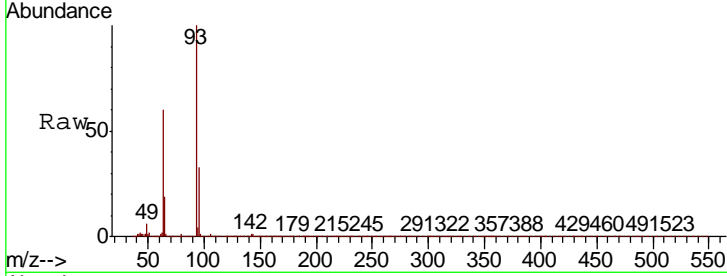

#12  
 1,3-Dichlorobenzene  
 Concen: 38.568 ng  
 RT: 7.55 min Scan# 792  
 Delta R.T. -0.00 min  
 Lab File: BP003188.D  
 Acq: 02 Sep 2020 15:54

Tgt Ion	Resp	Lower	Upper
146	100		
148	64.2	52.5	78.7
75	22.1	18.1	27.1

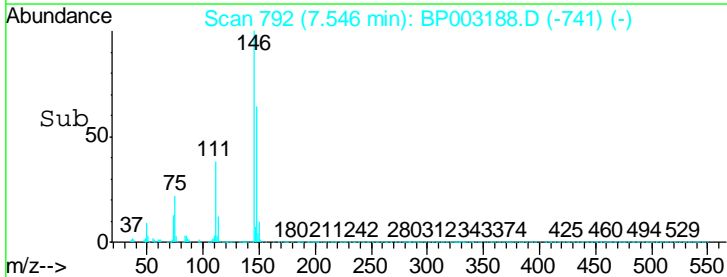
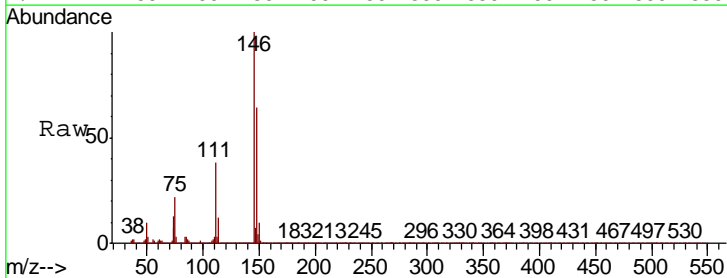
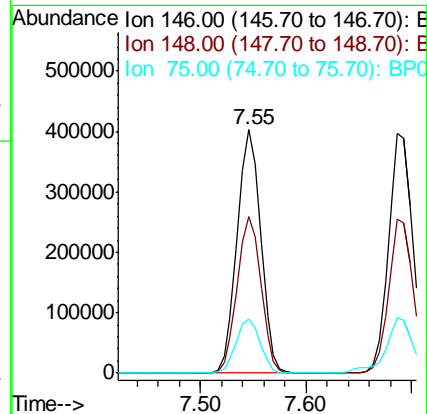
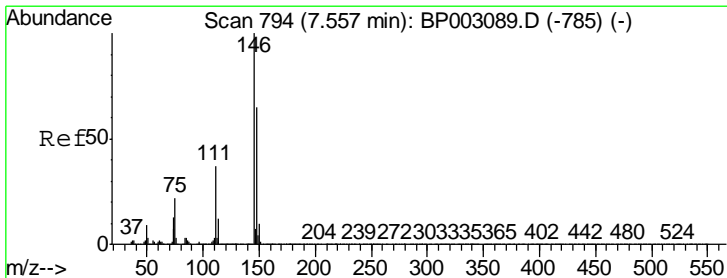

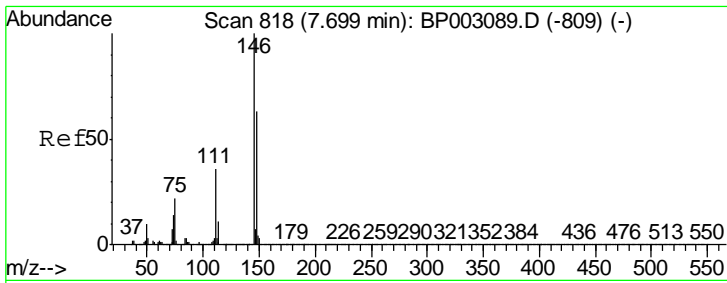

#13  
 1,4-Dichlorobenzene  
 Concen: 38.945 ng  
 RT: 7.69 min Scan# 816  
 Delta R.T. -0.00 min  
 Lab File: BP003188.D  
 Acq: 02 Sep 2020 15:54

Instrument :  
 BNA\_P  
 ClientSampleID :  
 P-2MS

Tgt Ion	Resp	Lower	Upper
146	100		
148	64.5	51.3	76.9
111	36.8	28.9	43.3

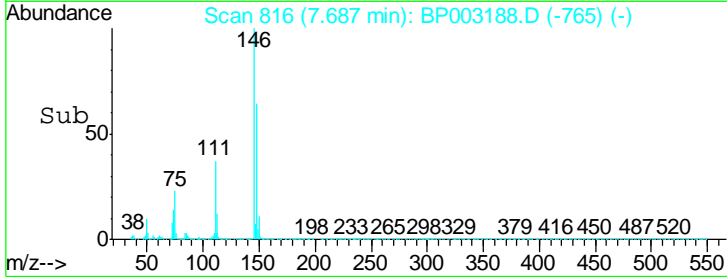
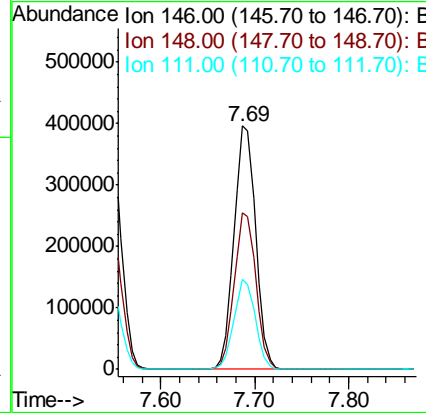
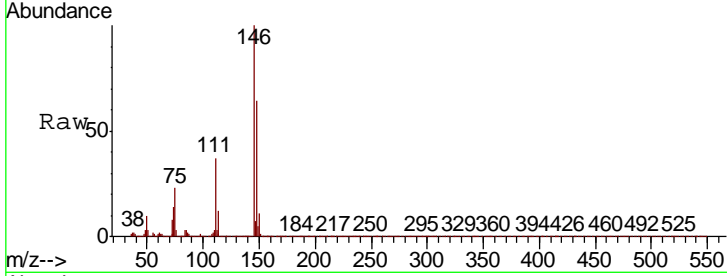

#14  
 1,2-Dichlorobenzene  
 Concen: 39.508 ng  
 RT: 8.00 min Scan# 870  
 Delta R.T. -0.00 min  
 Lab File: BP003188.D  
 Acq: 02 Sep 2020 15:54

Tgt Ion	Resp	Lower	Upper
146	100		
148	64.6	51.6	77.4
111	39.0	31.0	46.6

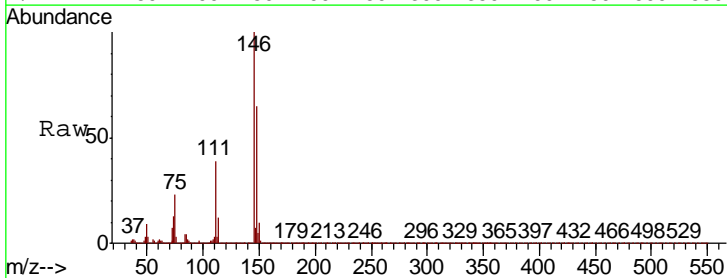
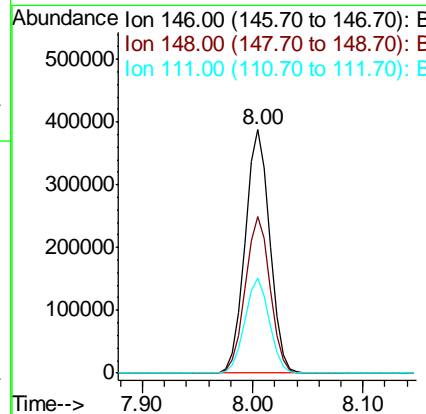
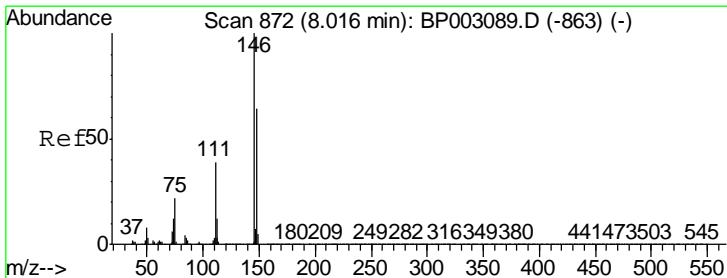

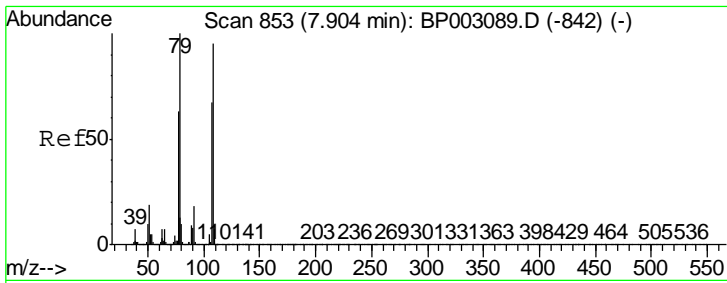

#15  
 Benzyl Alcohol  
 Concen: 45.838 ng  
 RT: 7.89 min Scan# 851  
 Delta R.T. -0.00 min  
 Lab File: BP003188.D  
 Acq: 02 Sep 2020 15:54

Instrument :  
 BNA\_P  
 ClientSampleId :  
 P-2MS

Tgt Ion	Resp	Lower	Upper
79	385010		
108	91.5	73.5	110.3
77	61.7	50.3	75.5

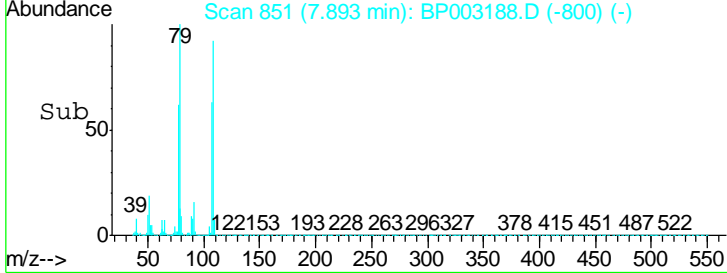
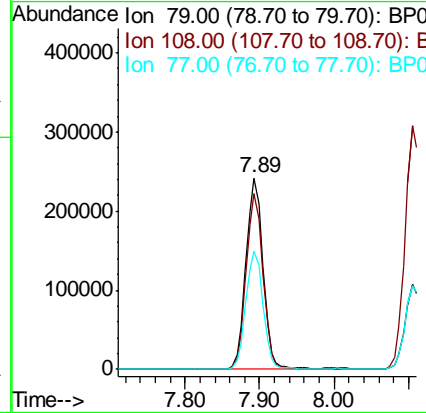
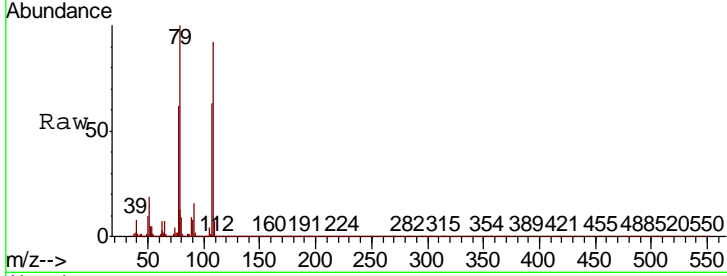

#16  
 2,2'-oxybis(1-Chloropropane)  
 Concen: 39.986 ng  
 RT: 8.19 min Scan# 902  
 Delta R.T. 0.01 min  
 Lab File: BP003188.D  
 Acq: 02 Sep 2020 15:54

Tgt Ion	Resp	Lower	Upper
45	370524		
77	21.5	2.3	42.3
79	17.4	0.0	36.6

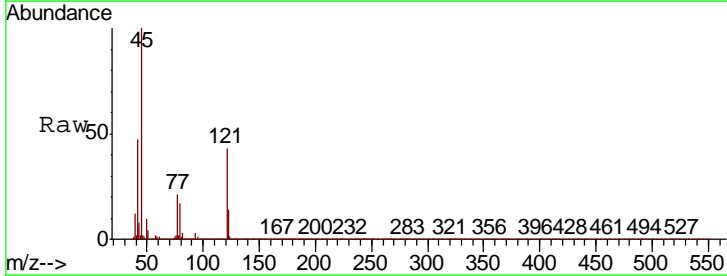
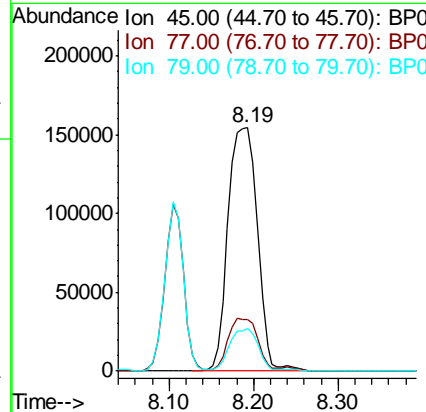
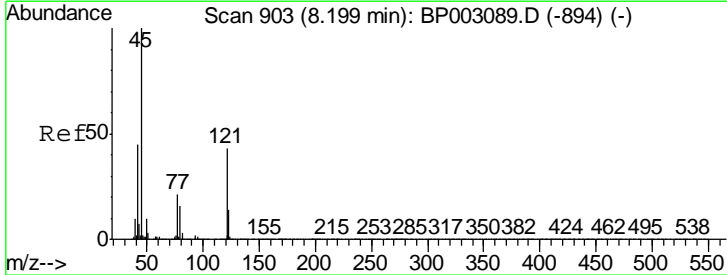

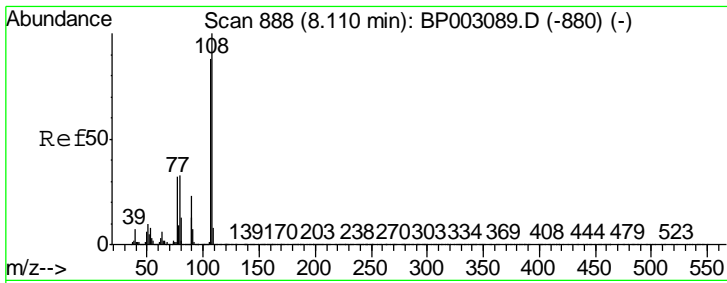

#17  
 2-Methylphenol  
 Concen: 42.952 ng  
 RT: 8.10 min Scan# 887  
 Delta R.T. 0.01 min  
 Lab File: BP003188.D  
 Acq: 02 Sep 2020 15:54

Instrument :  
 BNA\_P  
 ClientSampled :  
 P-2MS

Tgt Ion	Resp	Lower	Upper
107	100		
108	112.0	89.6	134.4
77	38.5	31.8	47.6
79	39.2	31.1	46.7

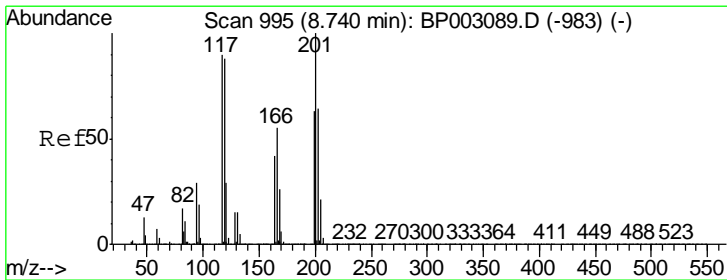
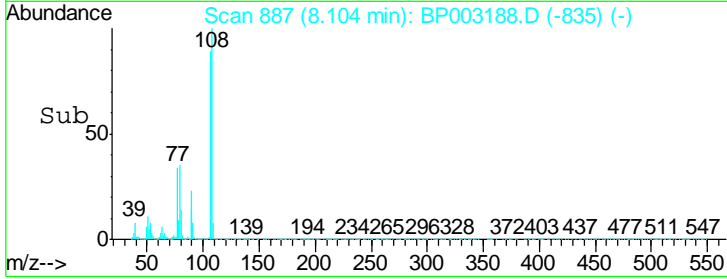
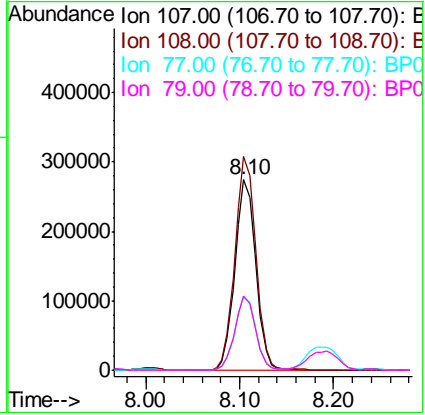
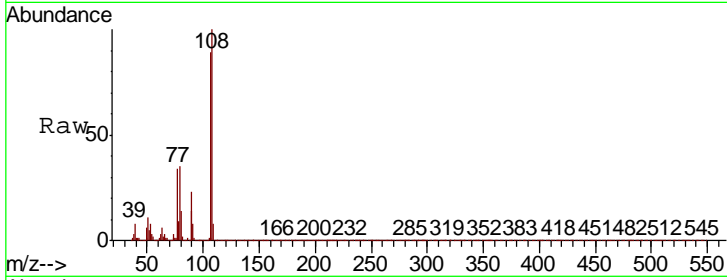

#18  
 Hexachloroethane  
 Concen: 35.967 ng  
 RT: 8.73 min Scan# 993  
 Delta R.T. -0.00 min  
 Lab File: BP003188.D  
 Acq: 02 Sep 2020 15:54

Tgt Ion	Resp	Lower	Upper
117	100		
119	95.2	78.8	118.2
201	113.0	92.3	138.5

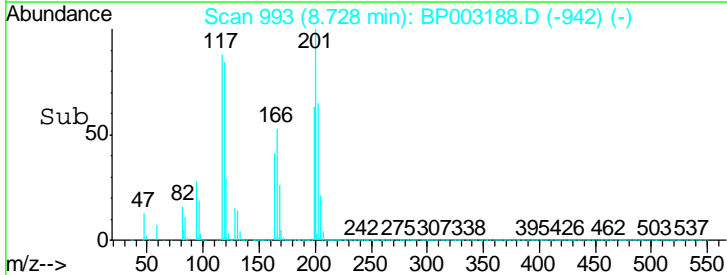
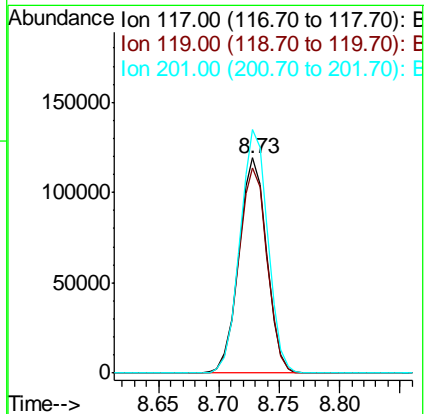
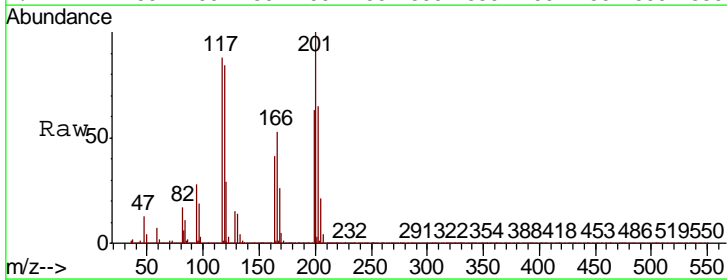

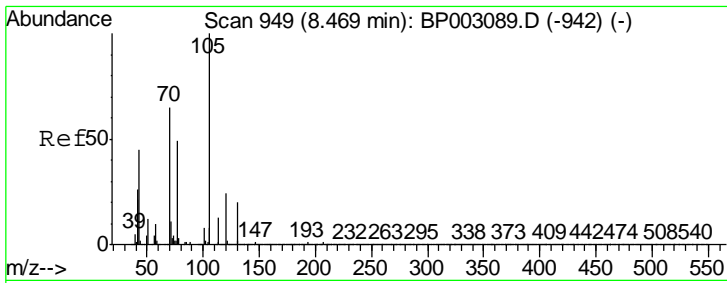

#19  
 n-Nitroso-di-n-propylamine  
 Concen: 42.474 ng  
 RT: 8.46 min Scan# 947  
 Delta R.T. -0.00 min  
 Lab File: BP003188.D  
 Acq: 02 Sep 2020 15:54

Instrument :  
 BNA\_P  
 ClientSampled :  
 P-2MS

Tgt Ion	Resp	Lower	Upper
70	100		
42	41.9	32.8	49.2
101	12.5	9.6	14.4
130	30.5	24.3	36.5

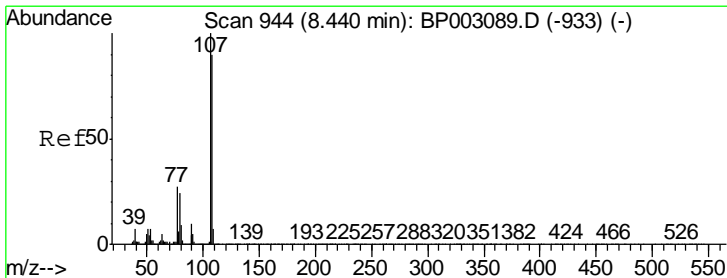
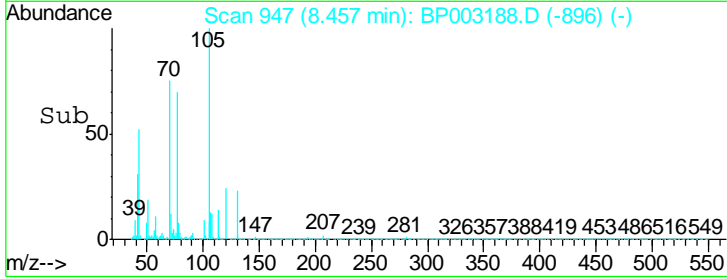
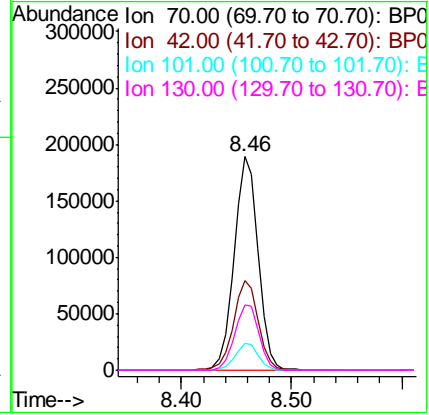
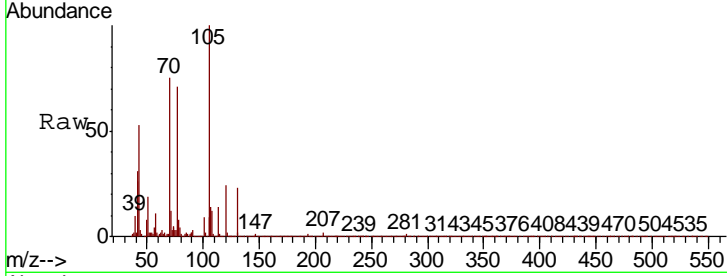

#20  
 3+4-Methylphenols  
 Concen: 43.054 ng  
 RT: 8.43 min Scan# 943  
 Delta R.T. 0.01 min  
 Lab File: BP003188.D  
 Acq: 02 Sep 2020 15:54

Tgt Ion	Resp	Lower	Upper
107	100		
108	89.6	69.0	109.0
77	27.7	8.5	48.5
79	24.2	4.8	44.8

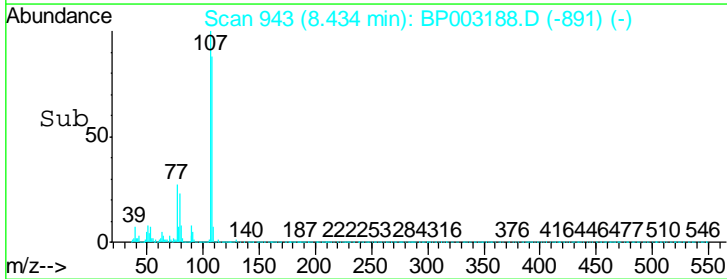
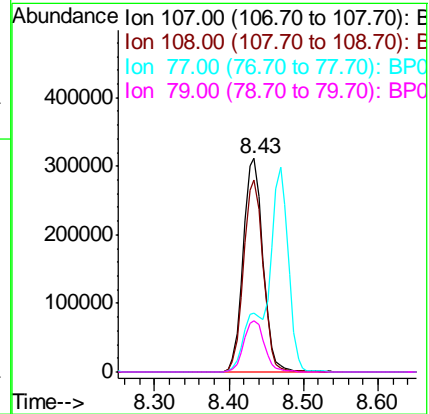
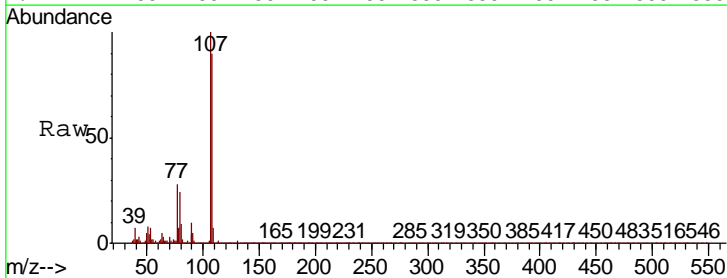

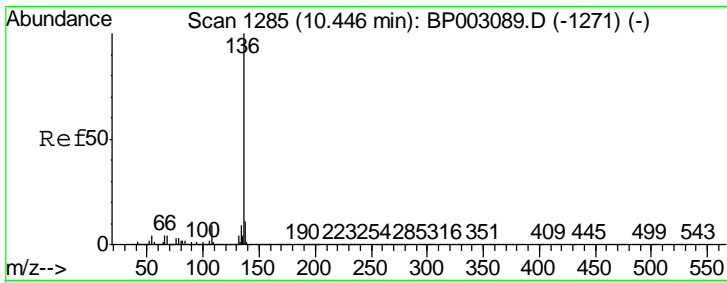

#21  
 Naphthalene-d8  
 Concen: 20.000 ng  
 RT: 10.43 min Scan# 1283  
 Delta R.T. -0.00 min  
 Lab File: BP003188.D  
 Acq: 02 Sep 2020 15:54

Instrument :  
 BNA\_P  
 ClientSampled :  
 P-2MS

Tgt Ion	Resp	Lower	Upper
136	100		
137	11.1	8.6	13.0
54	4.6	3.6	5.4
68	4.4	3.3	4.9

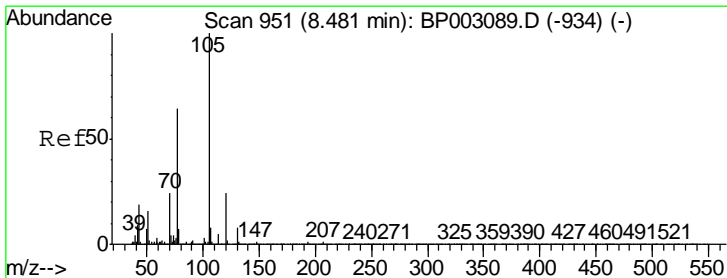
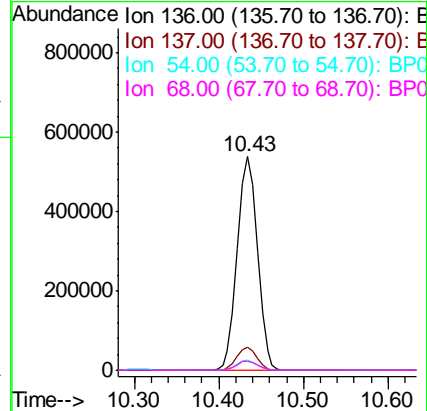
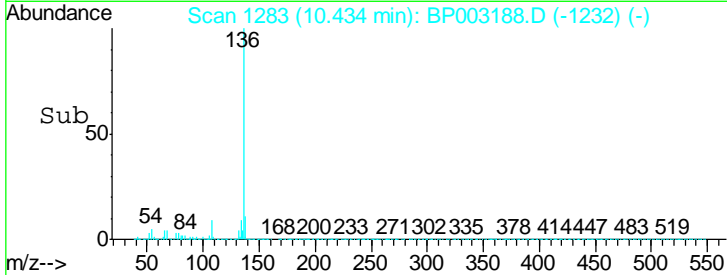
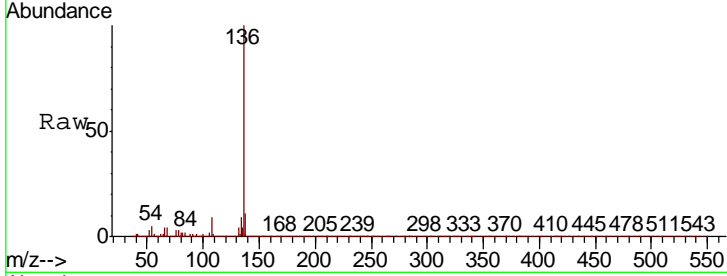

#22  
 Acetophenone  
 Concen: 36.715 ng  
 RT: 8.47 min Scan# 949  
 Delta R.T. -0.00 min  
 Lab File: BP003188.D  
 Acq: 02 Sep 2020 15:54

Tgt Ion	Resp	Lower	Upper
105	100		
71	4.1	2.6	3.8#
51	17.4	13.5	20.3
120	24.0	19.6	29.4

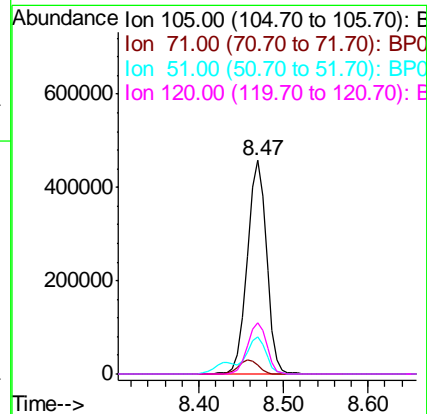
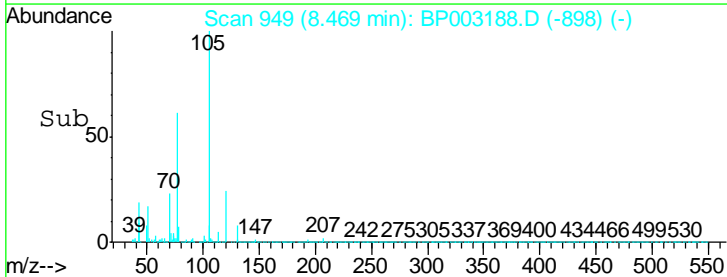
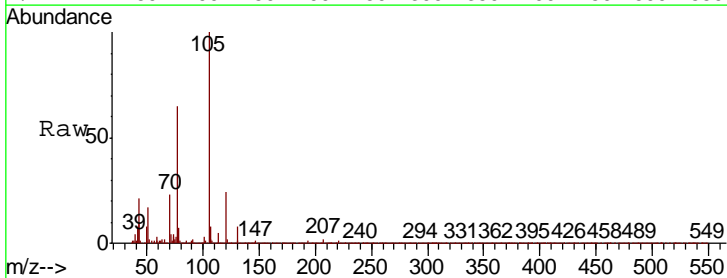

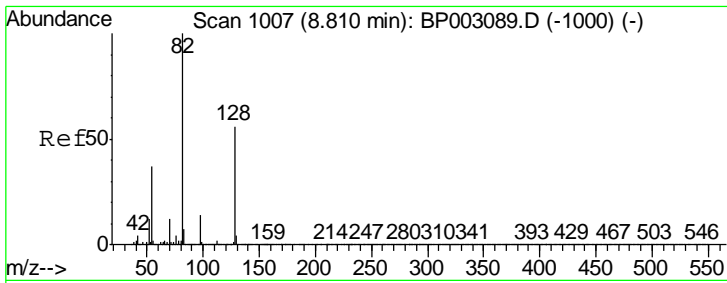

#23  
 Nitrobenzene-d5  
 Concen: 72.881 ng  
 RT: 8.80 min Scan# 1006  
 Delta R.T. 0.01 min  
 Lab File: BP003188.D  
 Acq: 02 Sep 2020 15:54

**Instrument :**  
 BNA\_P  
**ClientSampled :**  
 P-2MS

Tgt Ion	Resp	Lower	Upper
82	892040		
128	57.4	45.6	68.4
54	37.1	30.1	45.1

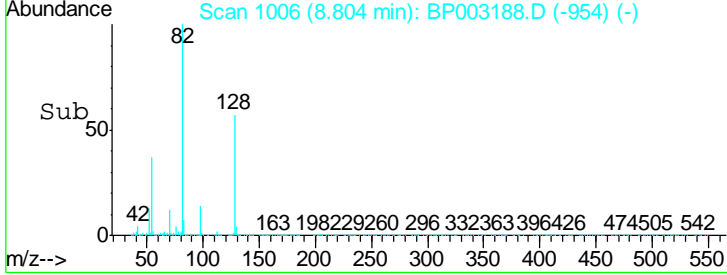
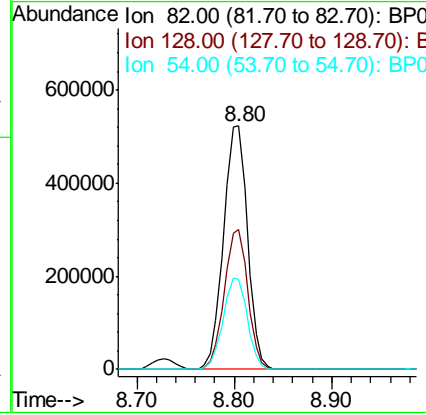
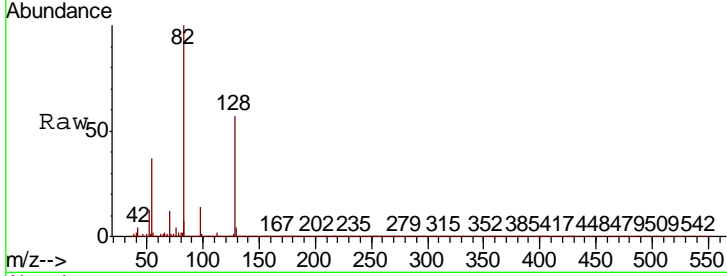

#24  
 Nitrobenzene  
 Concen: 39.025 ng  
 RT: 8.85 min Scan# 1013  
 Delta R.T. 0.01 min  
 Lab File: BP003188.D  
 Acq: 02 Sep 2020 15:54

Tgt Ion	Resp	Lower	Upper
77	469148		
123	61.8	48.6	72.8
65	12.3	10.0	15.0

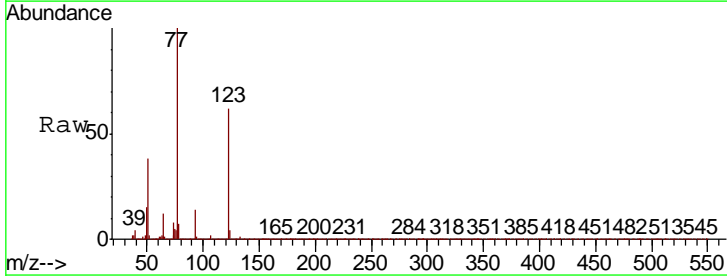
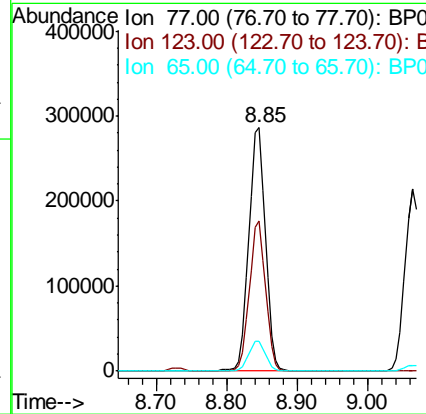
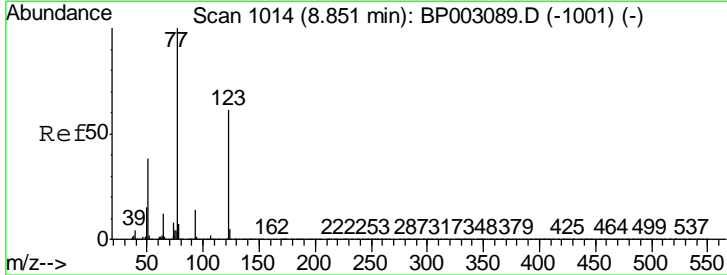



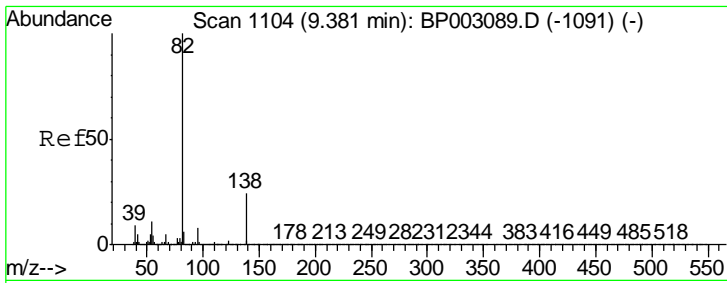

#25  
 Isophorone  
 Concen: 40.633 ng  
 RT: 9.37 min Scan# 1102  
 Delta R.T. 0.01 min  
 Lab File: BP003188.D  
 Acq: 02 Sep 2020 15:54

Instrument :  
 BNA\_P  
 ClientSampleID :  
 P-2MS

Tgt Ion	Resp	Lower	Upper
82	877487		
95	8.2	6.4	9.6
138	23.7	18.7	28.1

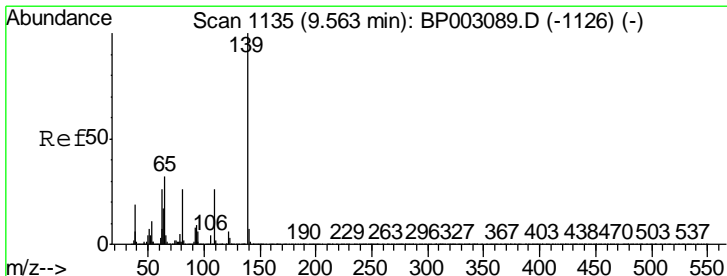
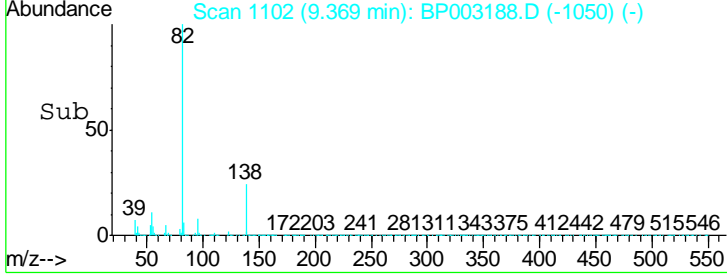
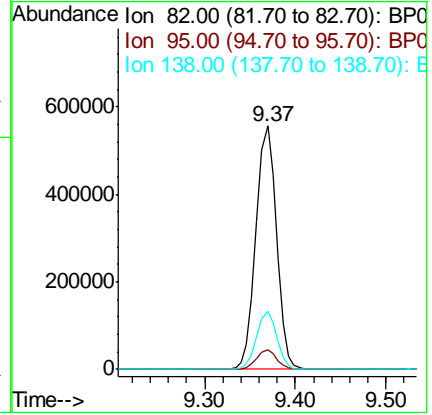
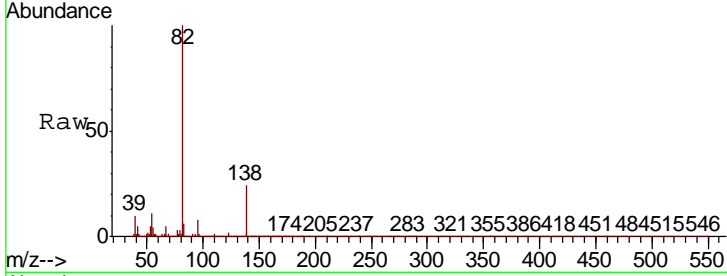

#26  
 2-Nitrophenol  
 Concen: 42.655 ng  
 RT: 9.55 min Scan# 1133  
 Delta R.T. -0.00 min  
 Lab File: BP003188.D  
 Acq: 02 Sep 2020 15:54

Tgt Ion	Resp	Lower	Upper
139	305635		
109	27.6	22.1	33.1
65	33.2	26.5	39.7

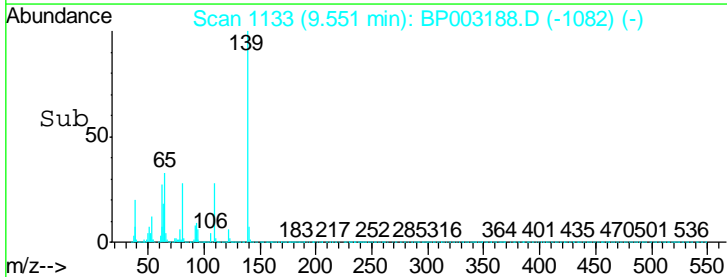
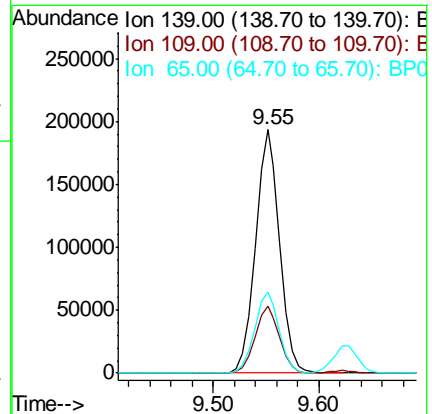
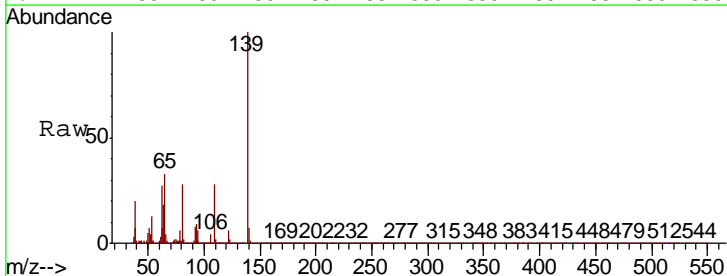

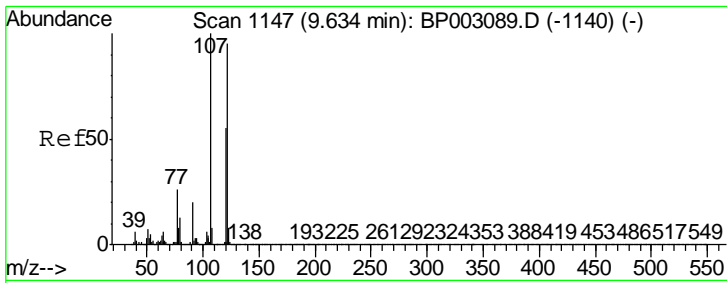

#27  
 2,4-Dimethylphenol  
 Concen: 45.804 ng  
 RT: 9.63 min Scan# 1146  
 Delta R.T. 0.01 min  
 Lab File: BP003188.D  
 Acq: 02 Sep 2020 15:54

Instrument :  
 BNA\_P  
 ClientSampled :  
 P-2MS

Tgt Ion	Resp	Lower	Upper
122	493375		
107	108.5	87.3	130.9
121	58.5	47.3	70.9

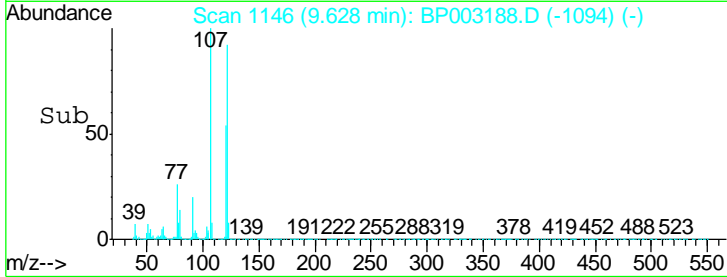
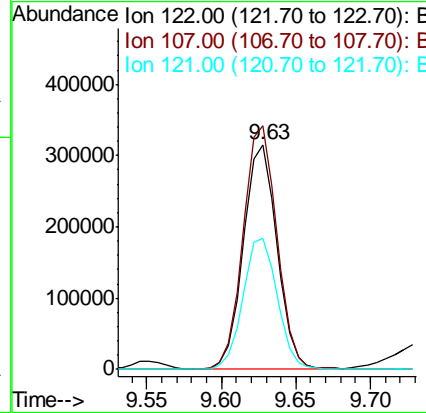
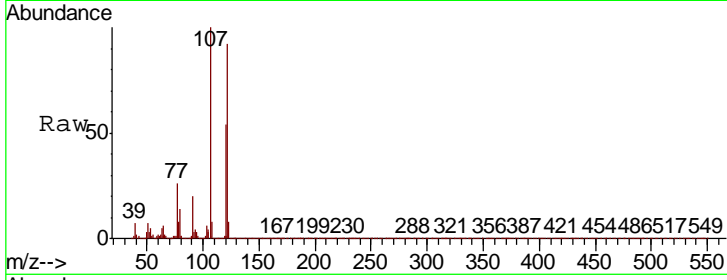

#28  
 bis(2-Chloroethoxy)methane  
 Concen: 36.101 ng  
 RT: 9.85 min Scan# 1184  
 Delta R.T. -0.00 min  
 Lab File: BP003188.D  
 Acq: 02 Sep 2020 15:54

Tgt Ion	Resp	Lower	Upper
93	580676		
95	32.5	26.7	40.1
123	13.2	10.5	15.7

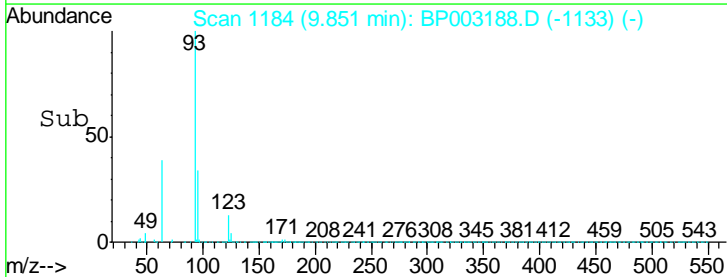
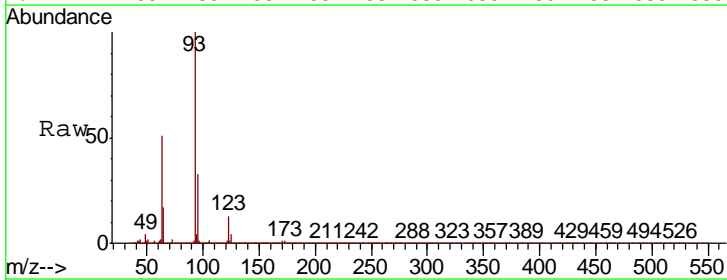
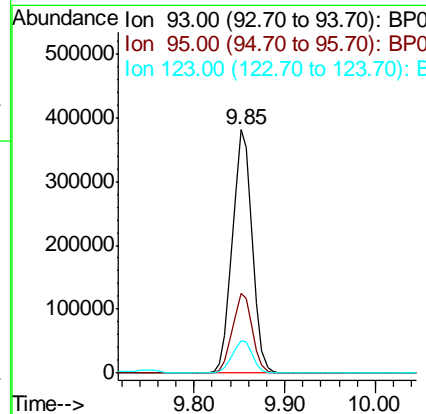
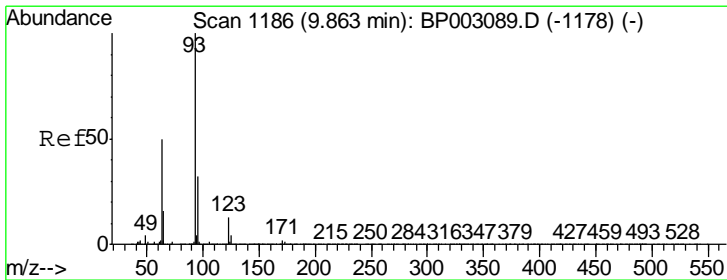

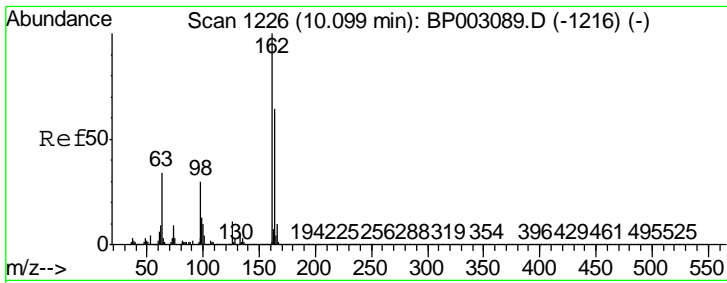

#29  
 2,4-Dichlorophenol  
 Concen: 41.314 ng  
 RT: 10.09 min Scan# 1225  
 Delta R.T. 0.01 min  
 Lab File: BP003188.D  
 Acq: 02 Sep 2020 15:54

Instrument :  
 BNA\_P  
 ClientSampled :  
 P-2MS

Tgt Ion	Resp	Lower	Upper
162	100		
164	65.0	45.8	85.8
98	30.1	10.2	50.2

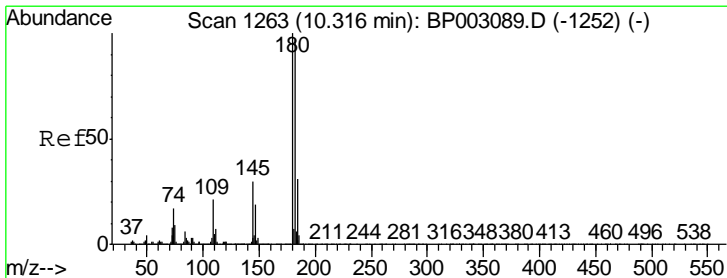
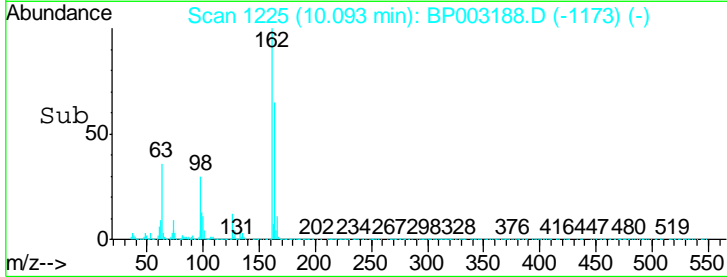
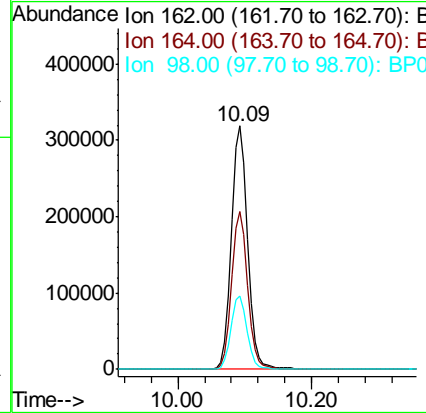
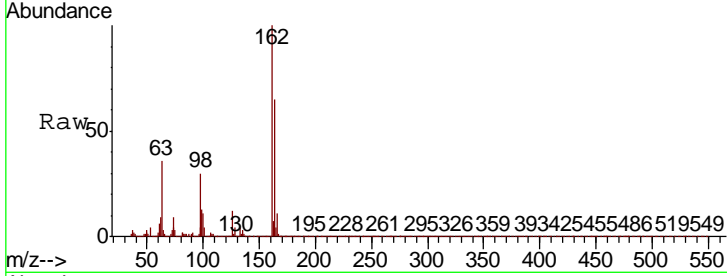

#30  
 1,2,4-Trichlorobenzene  
 Concen: 37.251 ng  
 RT: 10.30 min Scan# 1261  
 Delta R.T. 0.01 min  
 Lab File: BP003188.D  
 Acq: 02 Sep 2020 15:54

Tgt Ion	Resp	Lower	Upper
180	100		
182	96.2	76.2	114.2
145	30.2	23.8	35.8

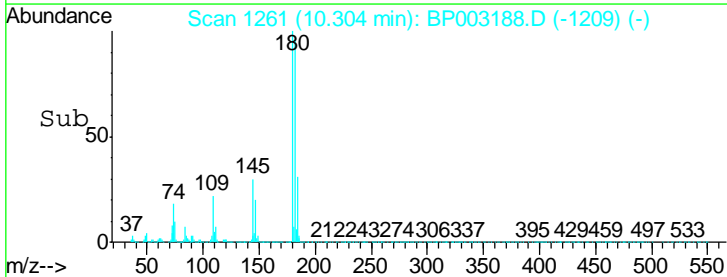
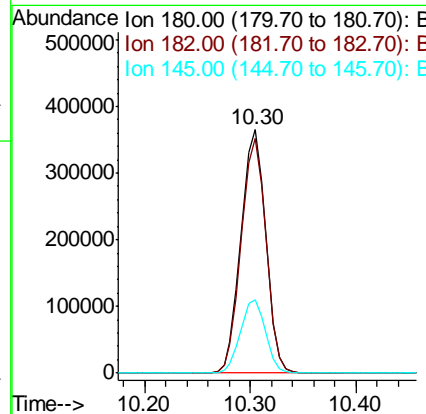
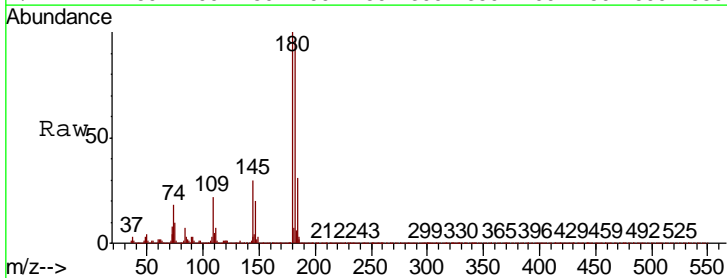

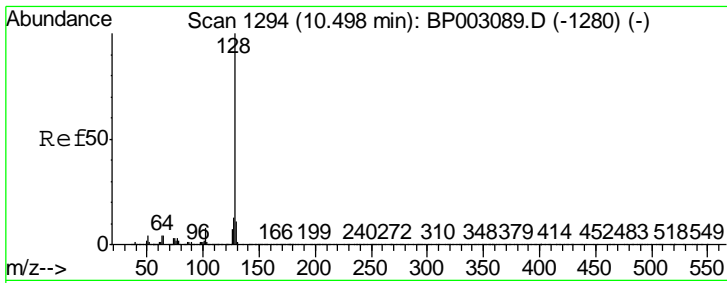

#31  
 Naphthalene  
 Concen: 38.543 ng  
 RT: 10.48 min Scan# 1291  
 Delta R.T. -0.00 min  
 Lab File: BP003188.D  
 Acq: 02 Sep 2020 15:54

Instrument :  
 BNA\_P  
 ClientSampled :  
 P-2MS

Tgt Ion:128 Resp: 1747274

Ion	Ratio	Lower	Upper
128	100		
129	11.1	8.8	13.2
127	13.2	10.6	15.8

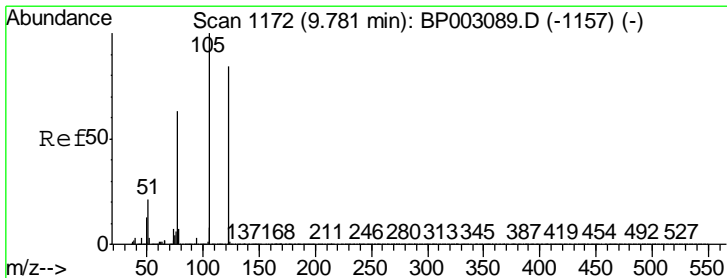
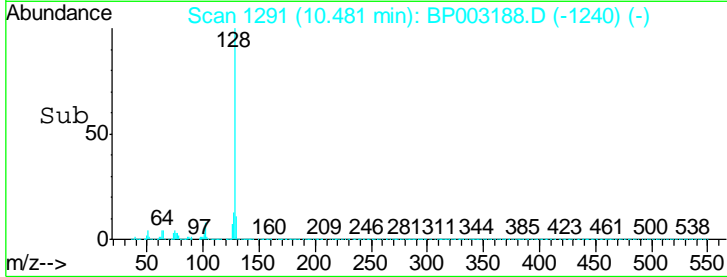
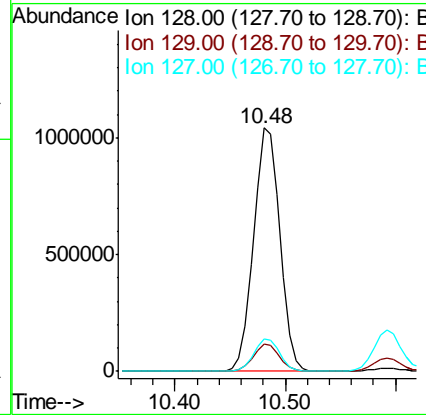
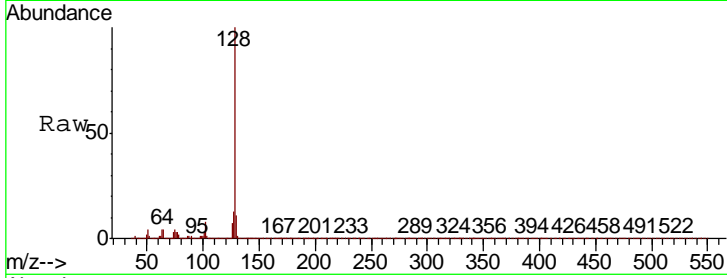

#32  
 Benzoic acid  
 Concen: 24.580 ng  
 RT: 9.75 min Scan# 1167  
 Delta R.T. -0.02 min  
 Lab File: BP003188.D  
 Acq: 02 Sep 2020 15:54

Tgt Ion:122 Resp: 159802

Ion	Ratio	Lower	Upper
122	100		
105	115.7	94.1	134.1
77	74.5	50.1	90.1

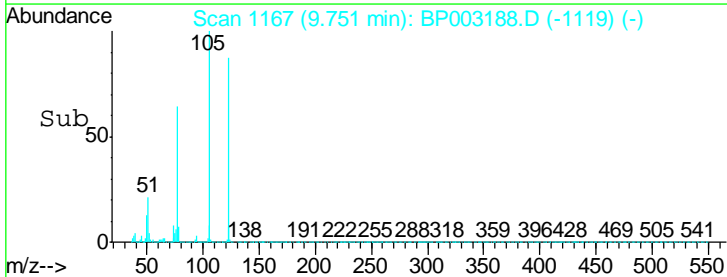
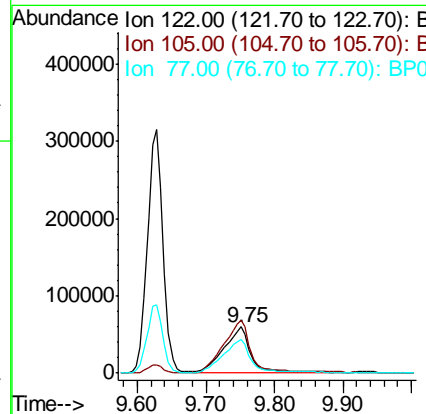
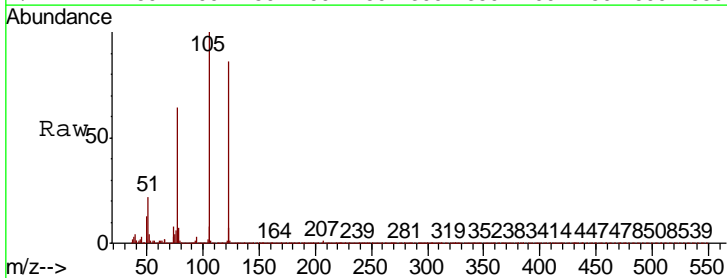

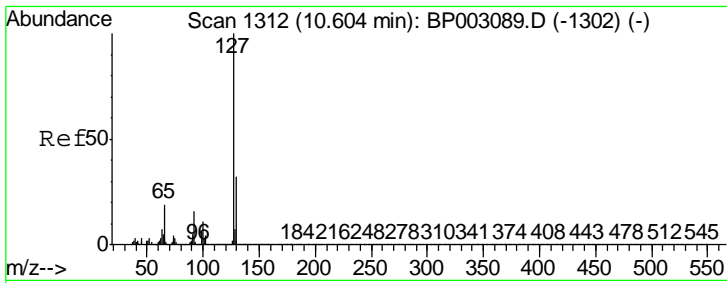

#33  
 4-Chloroaniline  
 Concen: 17.112 ng  
 RT: 10.59 min Scan# 1310  
 Delta R.T. 0.01 min  
 Lab File: BP003188.D  
 Acq: 02 Sep 2020 15:54

Instrument :  
 BNA\_P  
 ClientSampled :  
 P-2MS

Tgt Ion	Resp	Lower	Upper
127	324126		
129	32.6	25.7	38.5
65	21.7	17.3	25.9
92	15.8	12.9	19.3

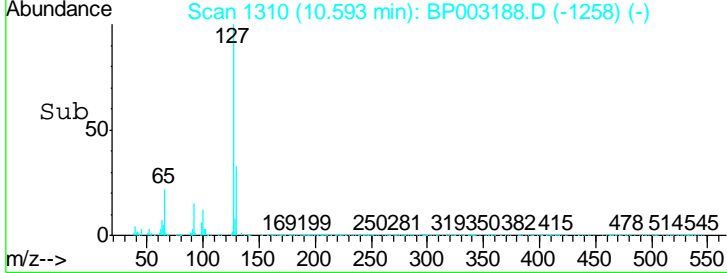
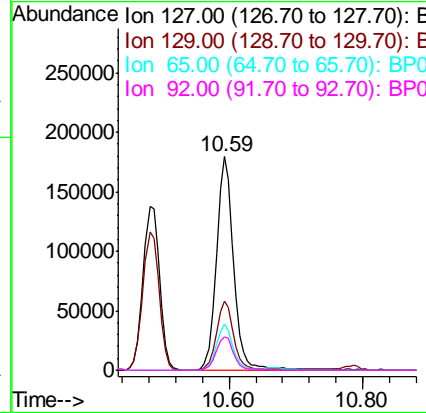
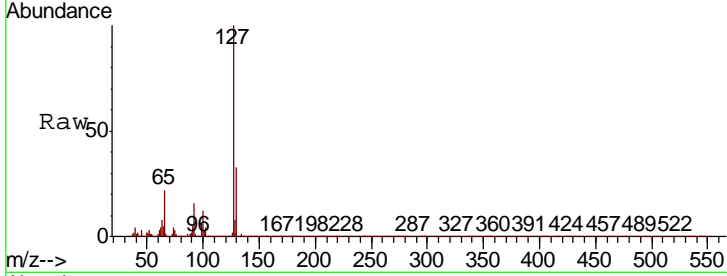

#34  
 Hexachlorobutadiene  
 Concen: 37.171 ng  
 RT: 10.78 min Scan# 1342  
 Delta R.T. -0.00 min  
 Lab File: BP003188.D  
 Acq: 02 Sep 2020 15:54

Tgt Ion	Resp	Lower	Upper
225	354968		
223	62.1	50.1	75.1
227	63.7	51.4	77.2

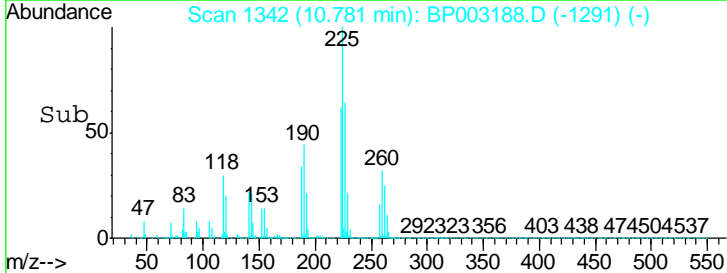
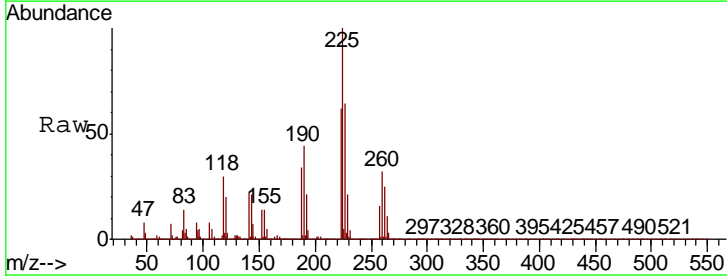
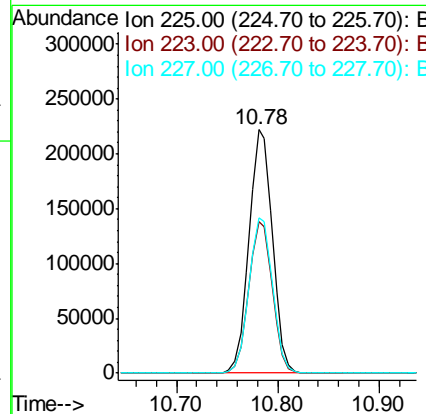
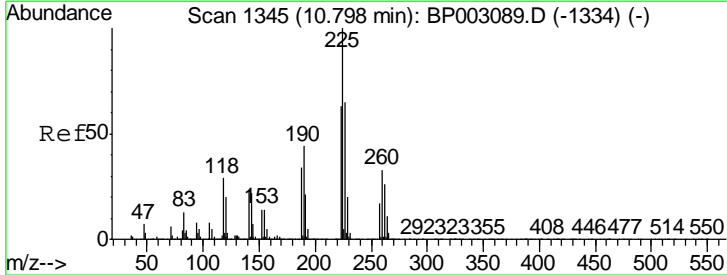

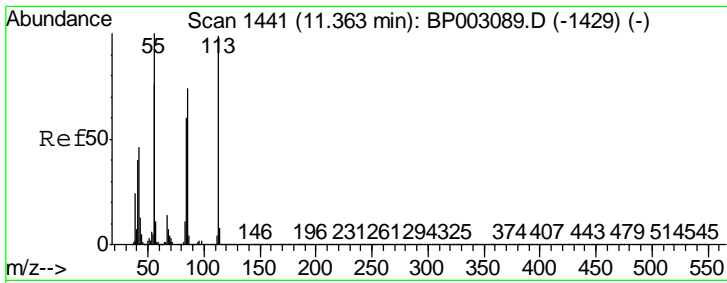

#35  
 Caprolactam  
 Concen: 22.209 ng  
 RT: 11.36 min Scan# 1440  
 Delta R.T. 0.01 min  
 Lab File: BP003188.D  
 Acq: 02 Sep 2020 15:54

Instrument :  
 BNA\_P  
 ClientSampleID :  
 P-2MS

Tgt Ion	Resp	Lower	Upper
113	89190		
55	103.2	77.3	117.3
56	77.9	55.9	95.9

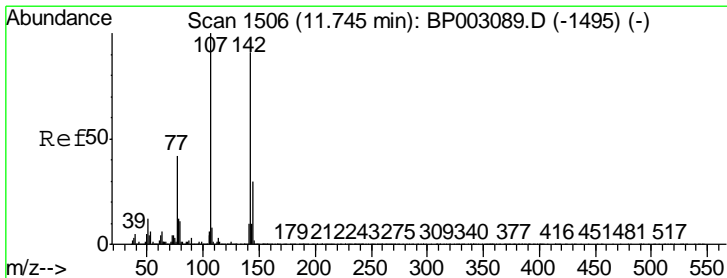
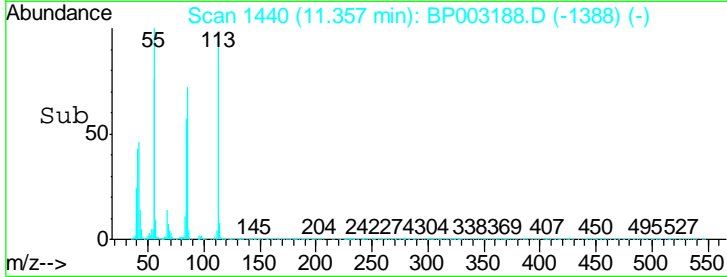
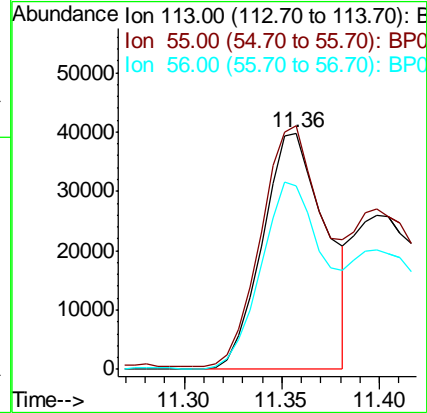
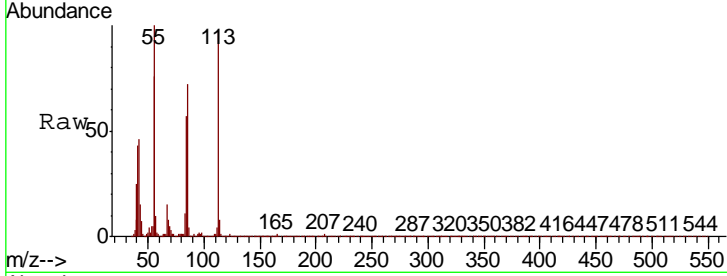

#36  
 4-Chloro-3-methylphenol  
 Concen: 42.853 ng  
 RT: 11.74 min Scan# 1505  
 Delta R.T. 0.01 min  
 Lab File: BP003188.D  
 Acq: 02 Sep 2020 15:54

Tgt Ion	Resp	Lower	Upper
107	534708		
144	29.3	22.7	34.1
142	91.8	70.7	106.1

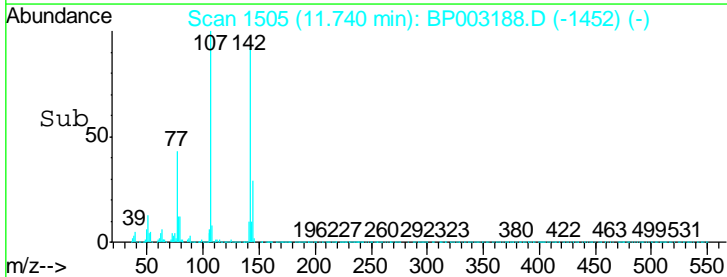
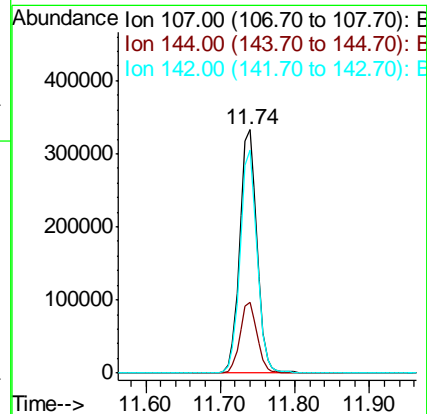
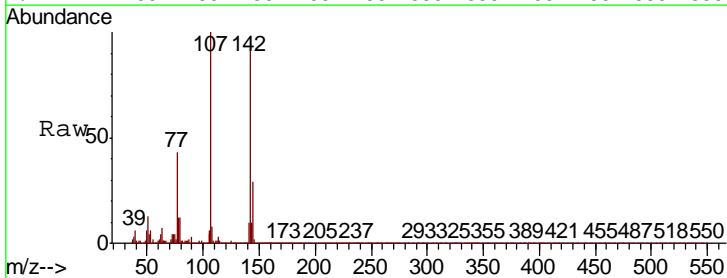

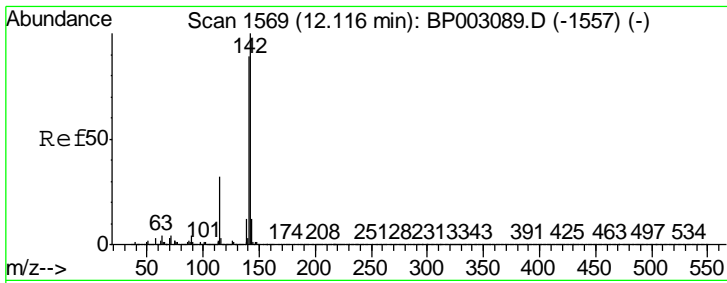

#37  
 2-Methylnaphthalene  
 Concen: 39.515 ng  
 RT: 12.10 min Scan# 1567  
 Delta R.T. 0.01 min  
 Lab File: BP003188.D  
 Acq: 02 Sep 2020 15:54

Instrument :  
 BNA\_P  
 ClientSampled :  
 P-2MS

Tgt Ion:142 Resp: 1281457

Ion	Ratio	Lower	Upper
142	100		
141	89.2	71.4	107.2
115	31.9	25.8	38.6

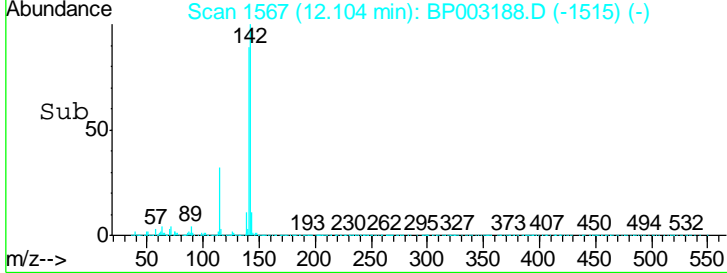
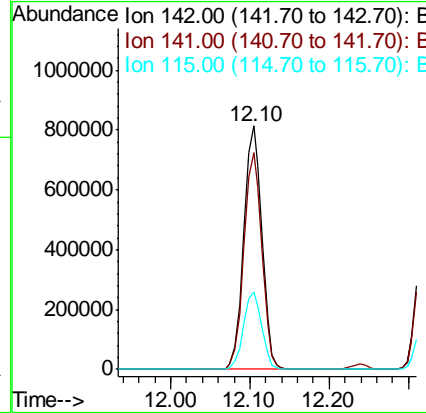
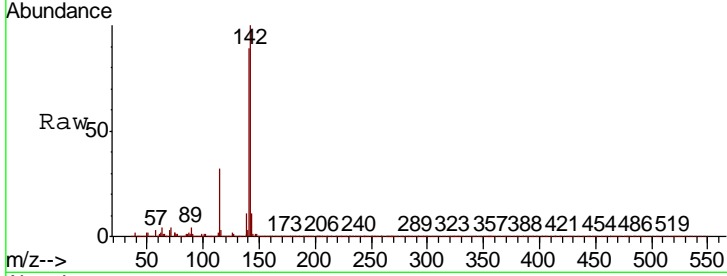

#38  
 1-Methylnaphthalene  
 Concen: 38.747 ng  
 RT: 12.33 min Scan# 1605  
 Delta R.T. 0.01 min  
 Lab File: BP003188.D  
 Acq: 02 Sep 2020 15:54

Tgt Ion:142 Resp: 1194327

Ion	Ratio	Lower	Upper
142	100		
141	92.8	74.4	111.6
116	3.4	2.9	4.3

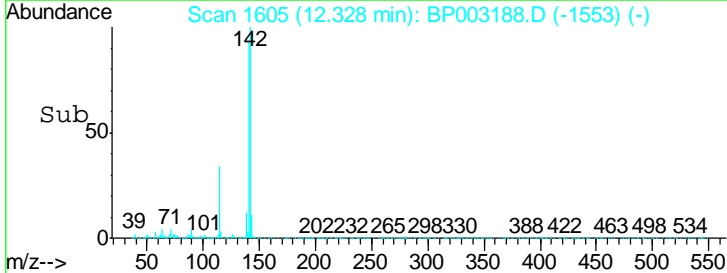
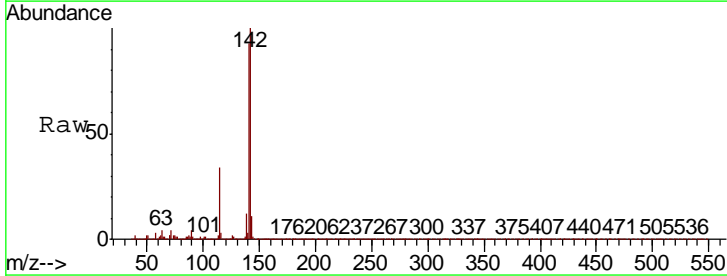
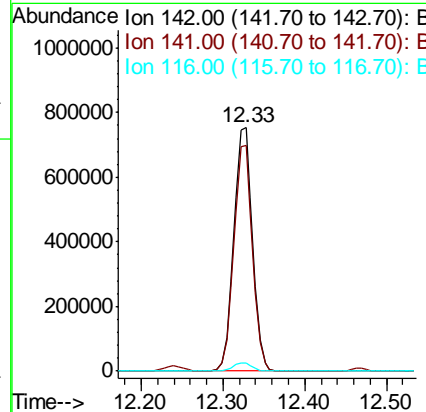
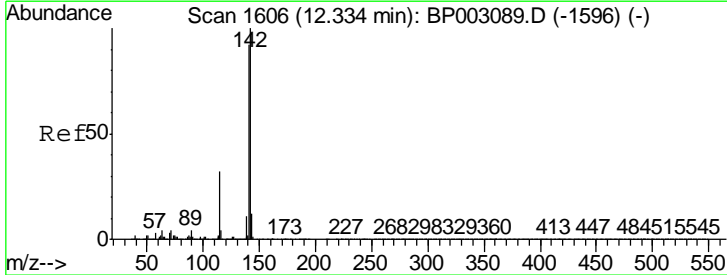



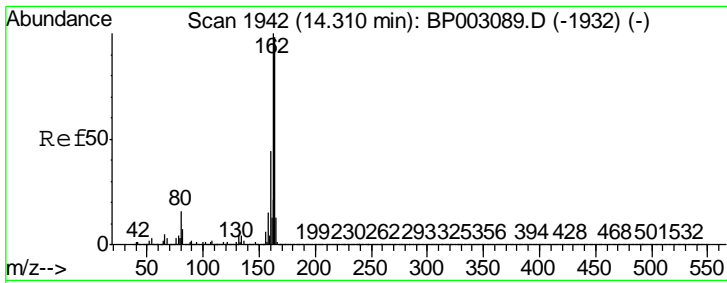

#39  
 Acenaphthene-d10  
 Concen: 20.000 ng  
 RT: 14.30 min Scan# 1940  
 Delta R.T. 0.01 min  
 Lab File: BP003188.D  
 Acq: 02 Sep 2020 15:54

Instrument :  
 BNA\_P  
 Client Sampled :  
 P-2MS

Tgt Ion	Resp	Lower	Upper
164	100		
162	101.3	79.4	119.2
160	45.0	36.1	54.1

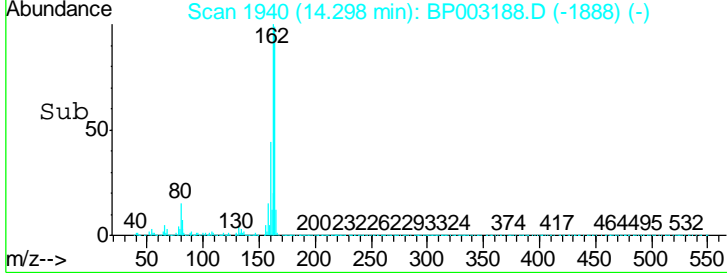
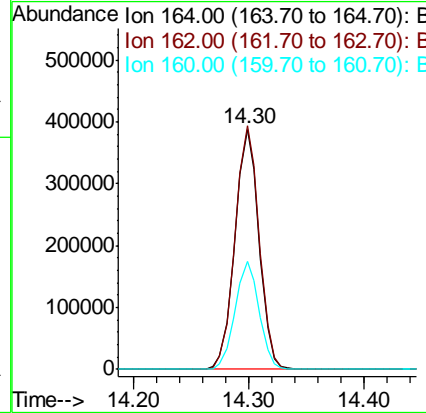
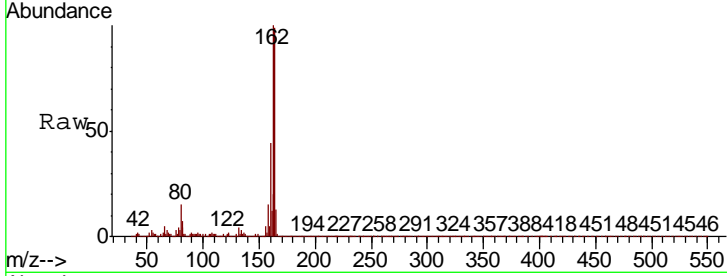

#40  
 1,2,4,5-Tetrachlorobenzene  
 Concen: 39.242 ng  
 RT: 12.48 min Scan# 1631  
 Delta R.T. -0.00 min  
 Lab File: BP003188.D  
 Acq: 02 Sep 2020 15:54

Tgt Ion	Resp	Lower	Upper
216	100		
214	78.6	63.0	94.6
179	21.5	16.9	25.3
108	15.4	12.6	19.0

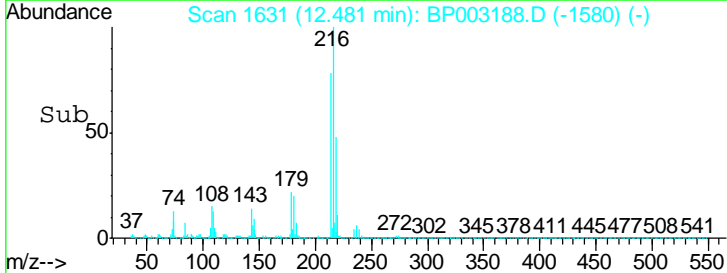
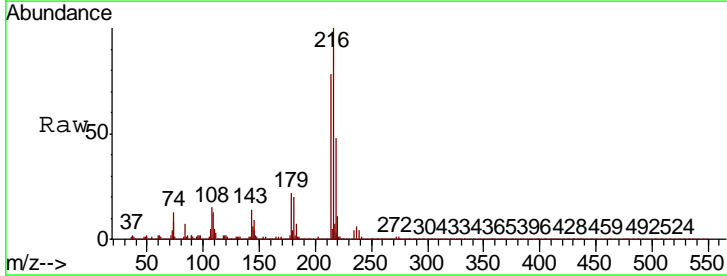
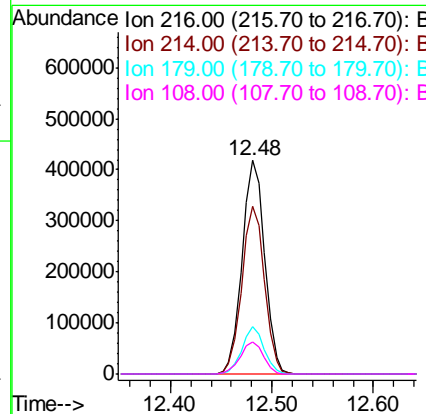
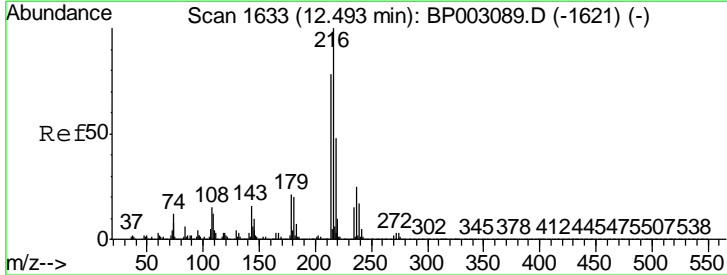

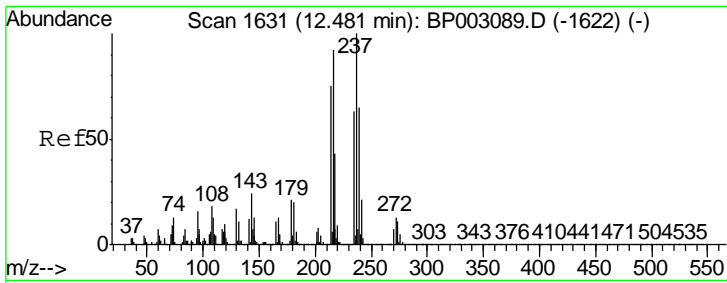

#41  
 Hexachlorocyclopentadiene  
 Concen: 13.137 ng  
 RT: 12.47 min Scan# 1629  
 Delta R.T. 0.01 min  
 Lab File: BP003188.D  
 Acq: 02 Sep 2020 15:54

Instrument :  
 BNA\_P  
 ClientSampled :  
 P-2MS

Tgt Ion	Resp	Lower	Upper
237	102247		
235	61.8	43.2	83.2
272	13.0	0.0	33.3

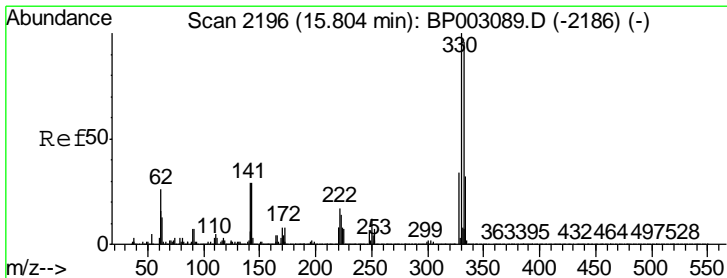
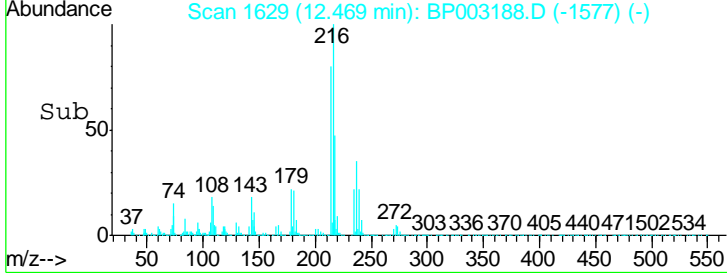
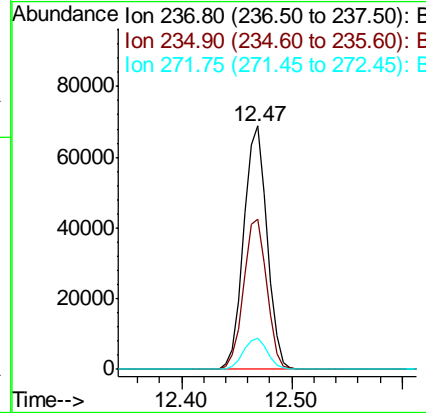
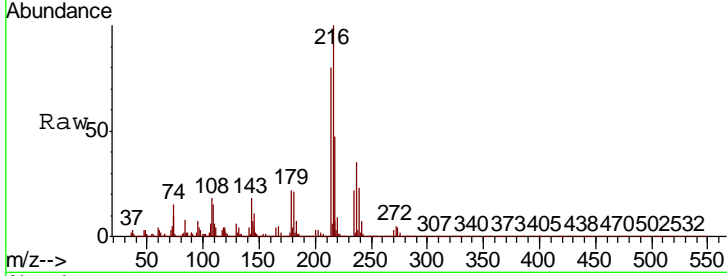

#42  
 2,4,6-Tribromophenol  
 Concen: 105.272 ng  
 RT: 15.80 min Scan# 2195  
 Delta R.T. 0.01 min  
 Lab File: BP003188.D  
 Acq: 02 Sep 2020 15:54

Tgt Ion	Resp	Lower	Upper
330	790906		
332	97.3	77.1	115.7
141	29.7	23.4	35.2

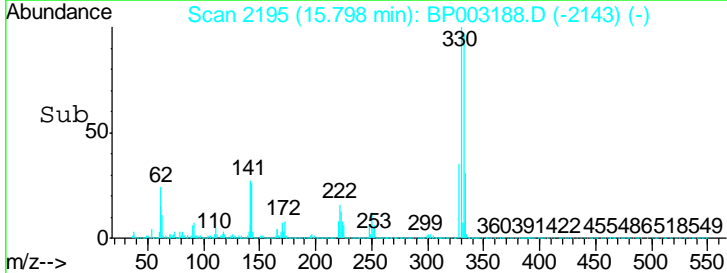
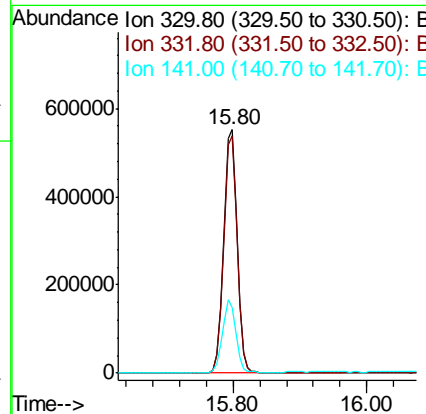
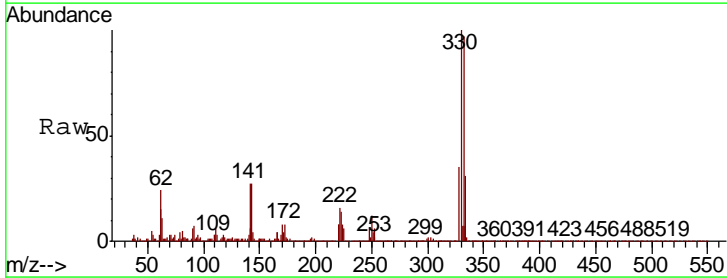

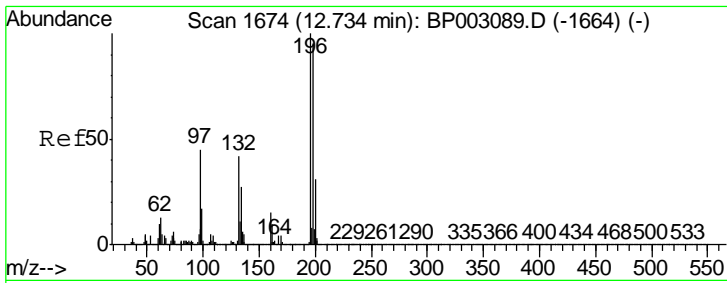

#43  
 2,4,6-Trichlorophenol  
 Concen: 40.980 ng  
 RT: 12.72 min Scan# 1672  
 Delta R.T. -0.00 min  
 Lab File: BP003188.D  
 Acq: 02 Sep 2020 15:54

Instrument :  
 BNA\_P  
 ClientSampleId :  
 P-2MS

Tgt Ion	Resp	Lower	Upper
196	100		
198	93.9	77.0	115.6
200	29.9	25.1	37.7

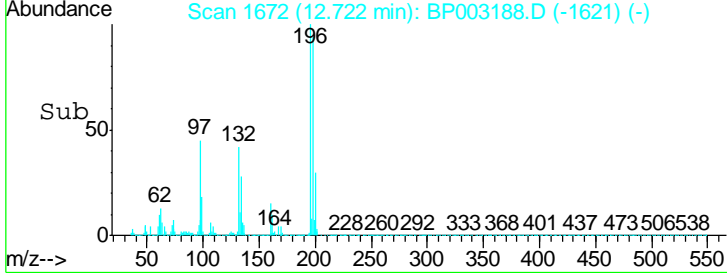
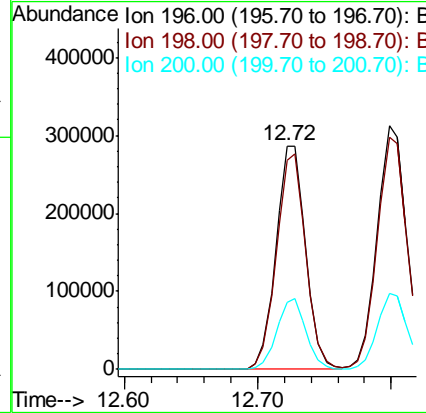
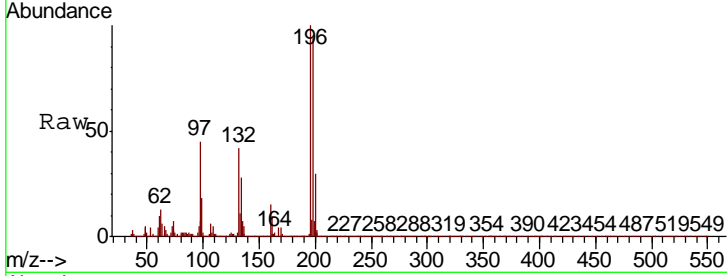

#44  
 2,4,5-Trichlorophenol  
 Concen: 42.320 ng  
 RT: 12.80 min Scan# 1685  
 Delta R.T. -0.00 min  
 Lab File: BP003188.D  
 Acq: 02 Sep 2020 15:54

Tgt Ion	Resp	Lower	Upper
196	100		
198	95.1	77.3	115.9
97	41.8	31.0	46.4
132	27.1	20.9	31.3

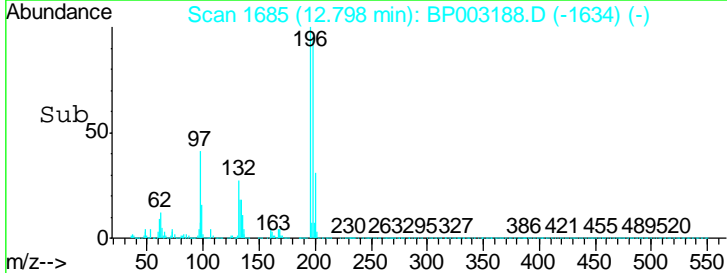
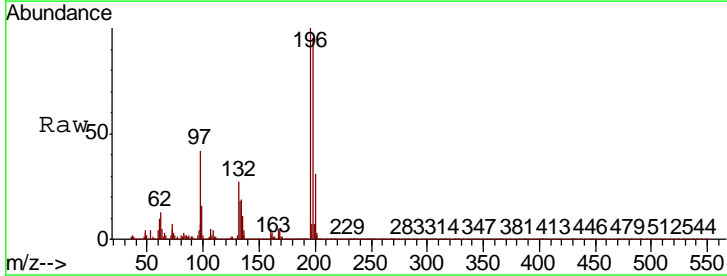
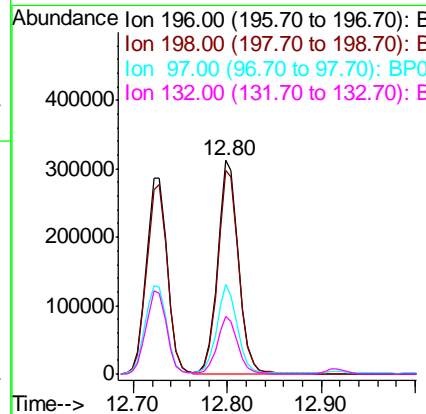
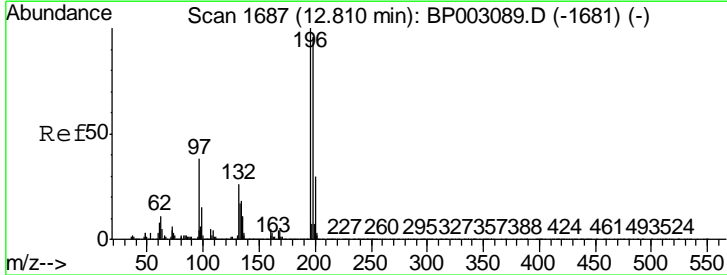

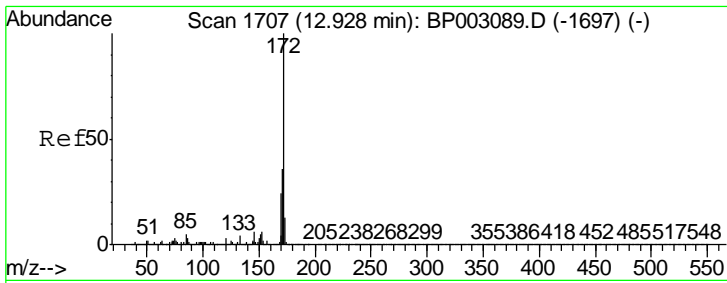

#45  
 2-Fluorobiphenyl  
 Concen: 64.365 ng  
 RT: 12.92 min Scan# 1705  
 Delta R.T. -0.00 min  
 Lab File: BP003188.D  
 Acq: 02 Sep 2020 15:54

Instrument :  
 BNA\_P  
 ClientSampled :  
 P-2MS

Tgt Ion: 172 Resp: 2441510

Ion	Ratio	Lower	Upper
172	100		
171	35.6	28.5	42.7
170	23.8	19.2	28.8

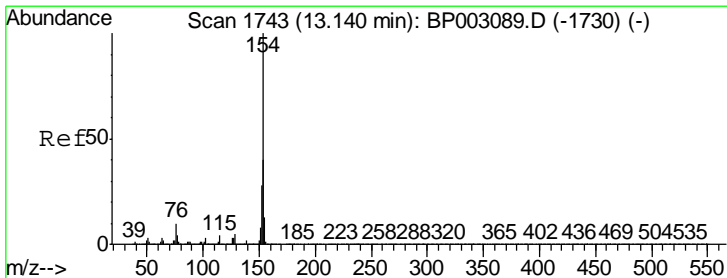
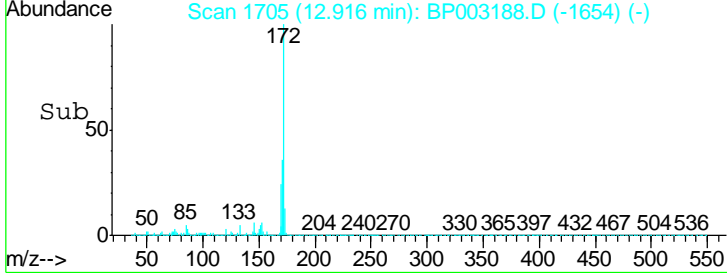
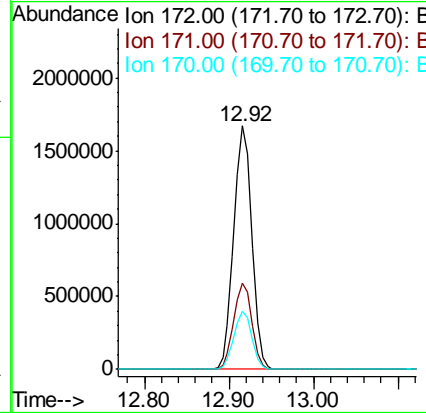
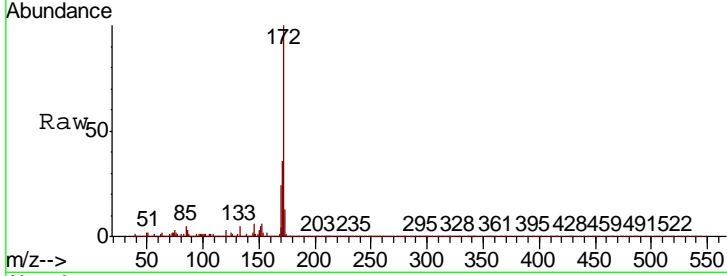

#46  
 1,1'-Biphenyl  
 Concen: 38.430 ng  
 RT: 13.13 min Scan# 1741  
 Delta R.T. 0.01 min  
 Lab File: BP003188.D  
 Acq: 02 Sep 2020 15:54

Tgt Ion: 154 Resp: 1601282

Ion	Ratio	Lower	Upper
154	100		
153	40.5	20.4	60.4
76	9.0	0.0	29.3

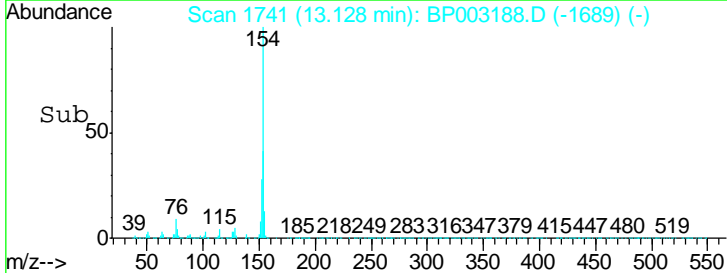
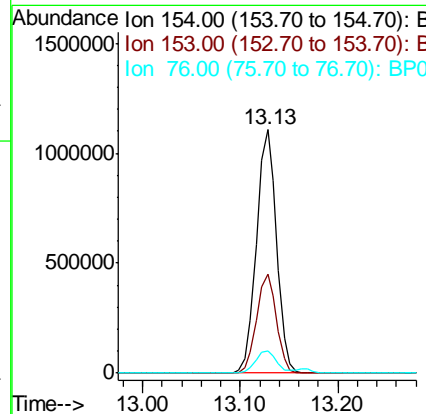
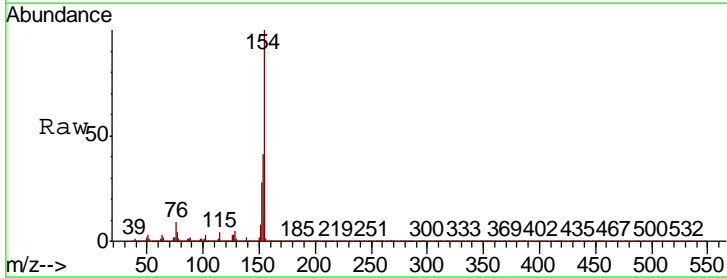

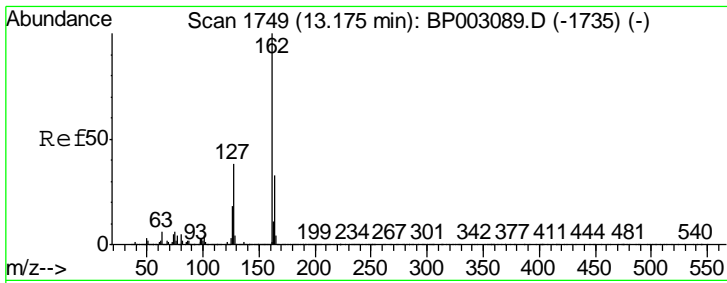

#47  
 2-Chloronaphthalene  
 Concen: 37.000 ng  
 RT: 13.16 min Scan# 1747  
 Delta R.T. -0.00 min  
 Lab File: BP003188.D  
 Acq: 02 Sep 2020 15:54

Instrument :  
 BNA\_P  
 ClientSampleID :  
 P-2MS

Tgt Ion	Resp	Lower	Upper
162	1261945		
127	37.9	29.9	44.9
164	33.1	26.1	39.1

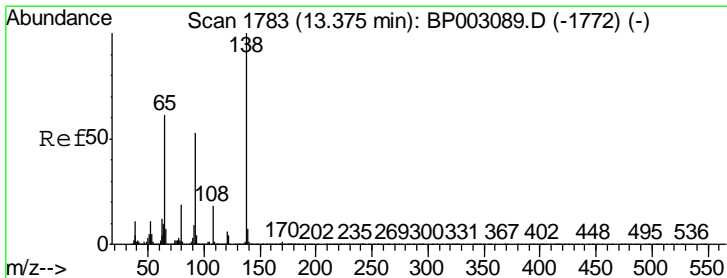
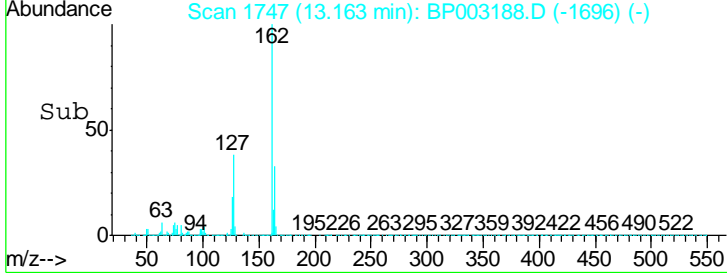
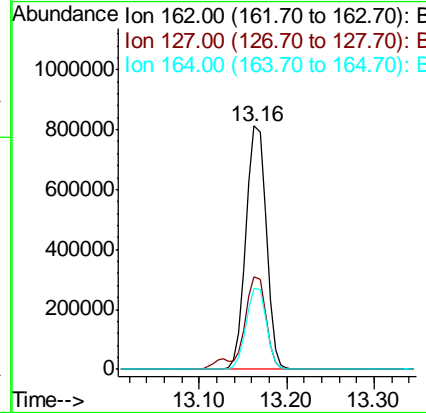
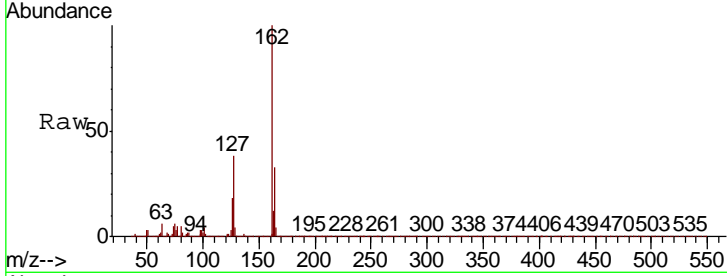

#48  
 2-Nitroaniline  
 Concen: 40.673 ng  
 RT: 13.37 min Scan# 1782  
 Delta R.T. 0.01 min  
 Lab File: BP003188.D  
 Acq: 02 Sep 2020 15:54

Tgt Ion	Resp	Lower	Upper
65	259739		
92	87.8	70.6	106.0
138	166.4	133.6	200.4

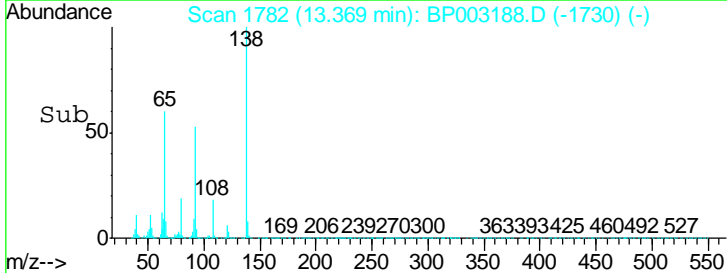
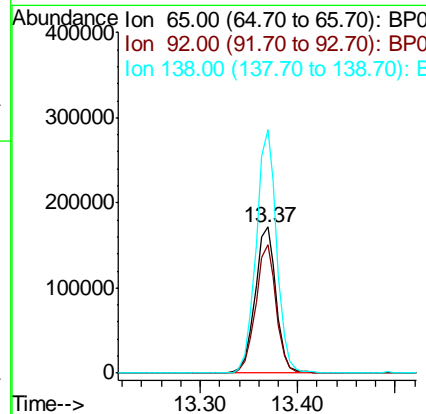
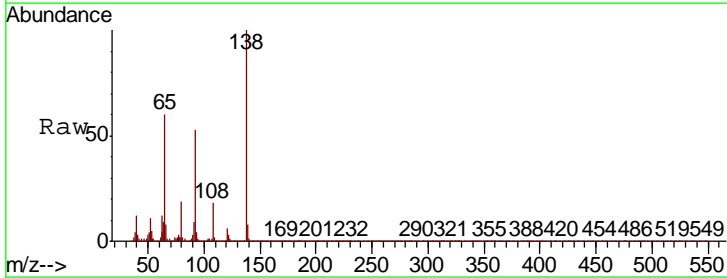

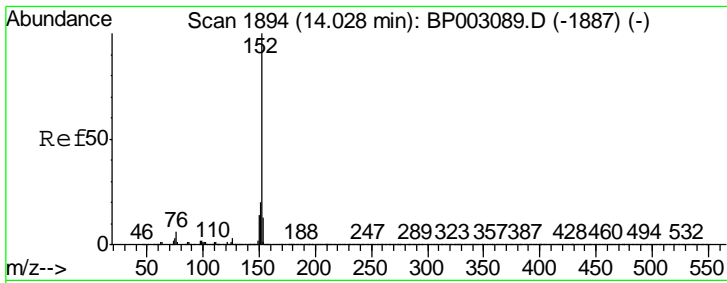

#49  
 Acenaphthylene  
 Concen: 38.873 ng  
 RT: 14.02 min Scan# 1892  
 Delta R.T. 0.01 min  
 Lab File: BP003188.D  
 Acq: 02 Sep 2020 15:54

Instrument :  
 BNA\_P  
 ClientSampleID :  
 P-2MS

Tgt Ion:152 Resp: 2004784

Ion	Ratio	Lower	Upper
152	100		
151	20.0	15.9	23.9
153	13.0	10.5	15.7

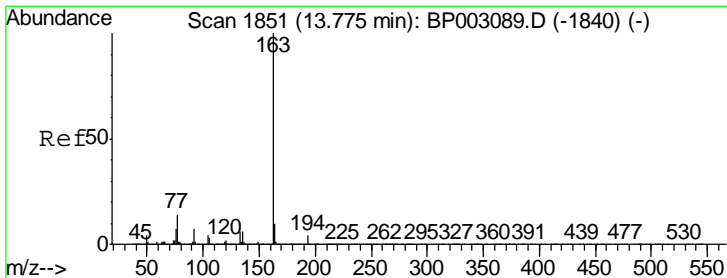
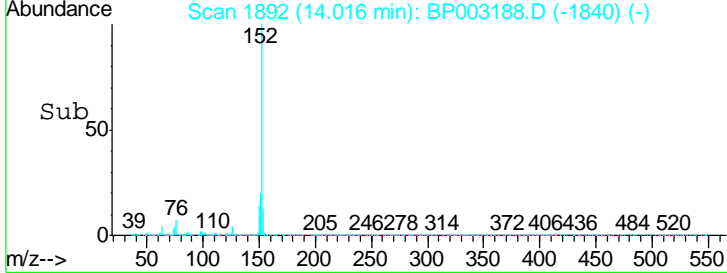
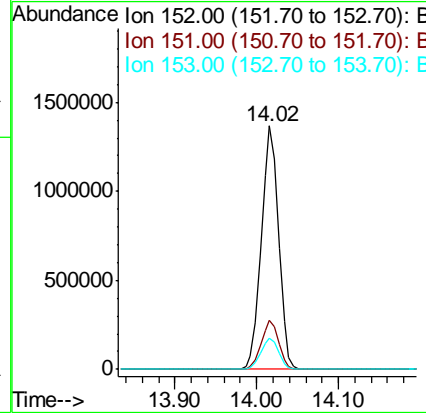
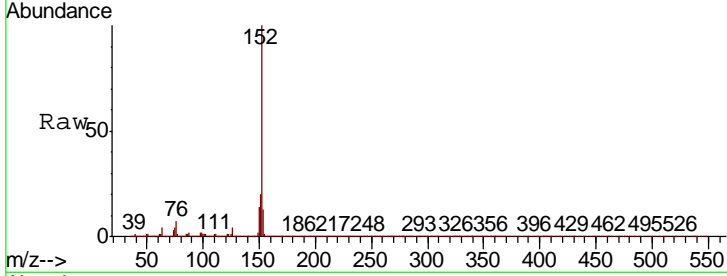

#50  
 Dimethylphthalate  
 Concen: 40.897 ng  
 RT: 13.76 min Scan# 1849  
 Delta R.T. 0.01 min  
 Lab File: BP003188.D  
 Acq: 02 Sep 2020 15:54

Tgt Ion:163 Resp: 1732490

Ion	Ratio	Lower	Upper
163	100		
194	4.2	3.3	4.9
164	10.2	8.2	12.2

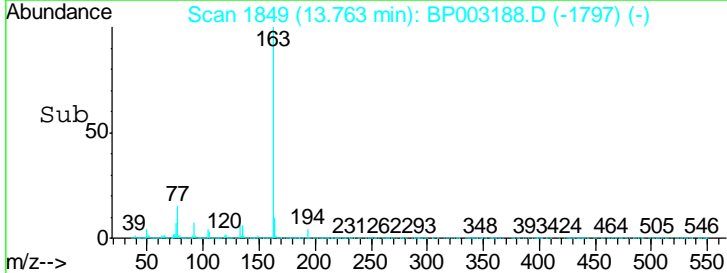
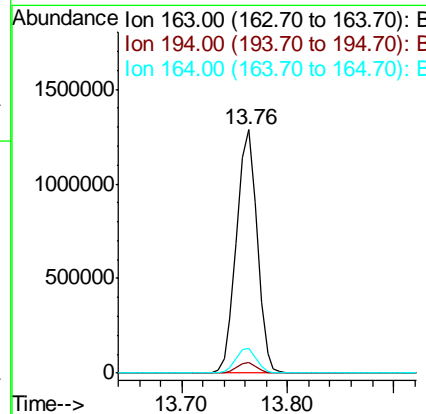
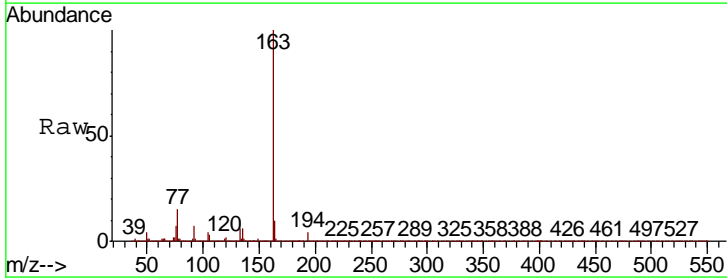

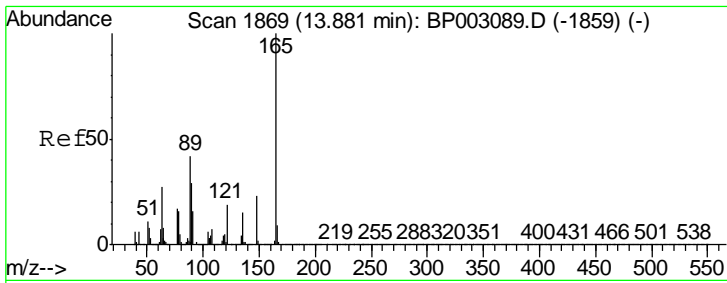

#51  
 2,6-Dinitrotoluene  
 Concen: 39.218 ng  
 RT: 13.87 min Scan# 1868  
 Delta R.T. 0.01 min  
 Lab File: BP003188.D  
 Acq: 02 Sep 2020 15:54

Instrument :  
 BNA\_P  
 ClientSampled :  
 P-2MS

Tgt Ion	Resp	Lower	Upper
165	100		
63	34.5	27.8	41.6
89	43.2	34.6	52.0

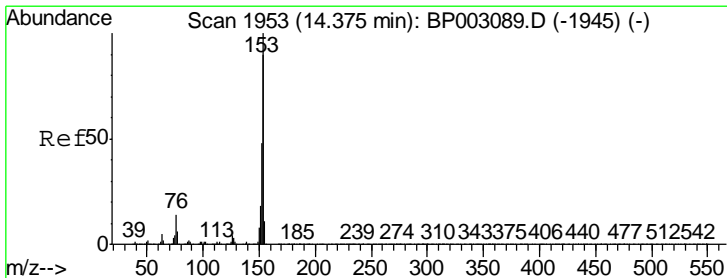
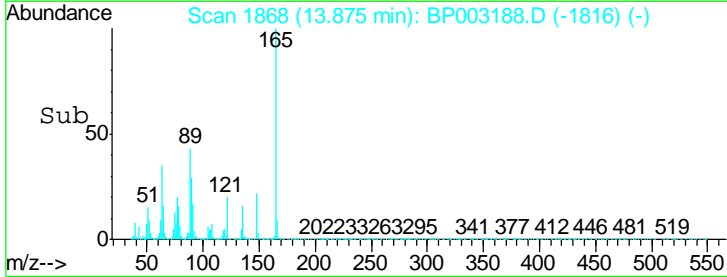
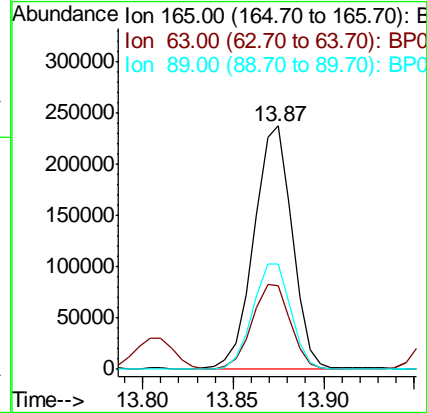
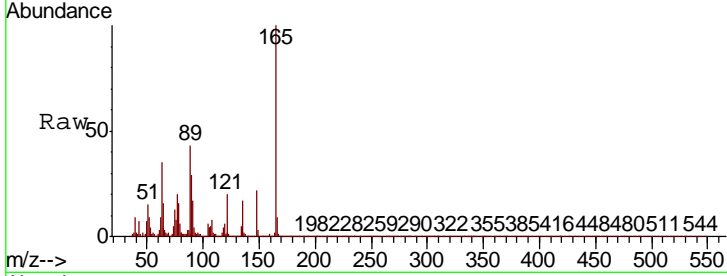

#52  
 Acenaphthene  
 Concen: 37.662 ng  
 RT: 14.36 min Scan# 1951  
 Delta R.T. 0.01 min  
 Lab File: BP003188.D  
 Acq: 02 Sep 2020 15:54

Tgt Ion	Resp	Lower	Upper
154	100		
153	112.9	91.0	136.6
152	53.3	43.0	64.6

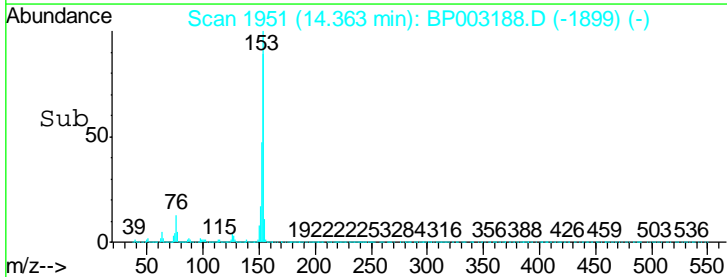
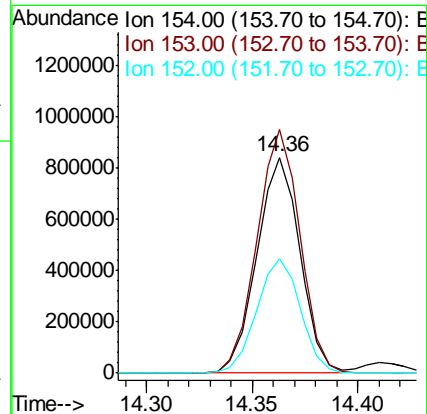
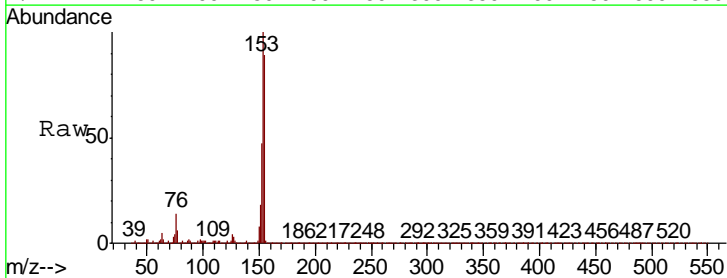



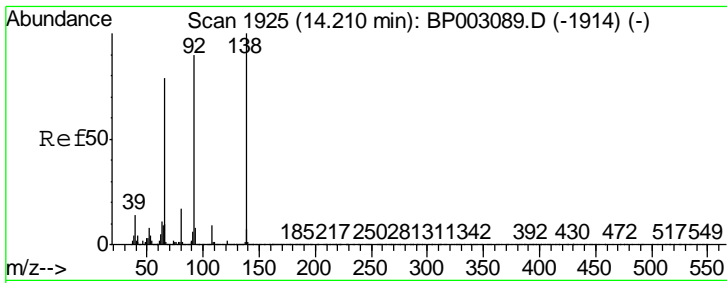

#53  
 3-Nitroaniline  
 Concen: 19.805 ng  
 RT: 14.20 min Scan# 1923  
 Delta R.T. 0.01 min  
 Lab File: BP003188.D  
 Acq: 02 Sep 2020 15:54

Instrument :  
 BNA\_P  
 ClientSampled :  
 P-2MS

Tgt Ion	Resp	Lower	Upper
138	100		
108	9.7	7.5	11.3
92	94.5	75.0	112.6

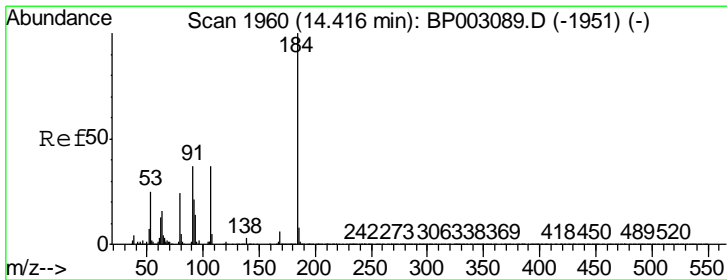
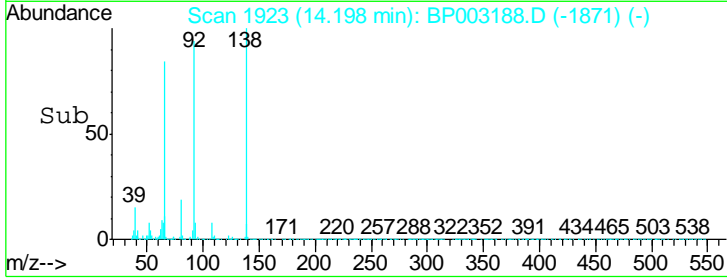
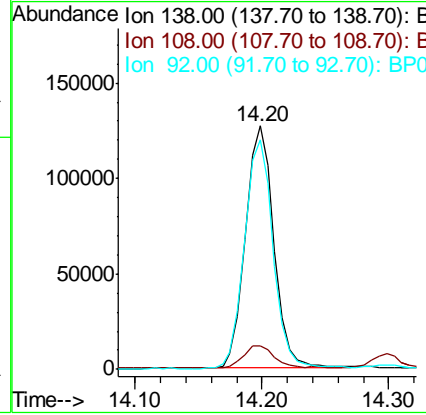
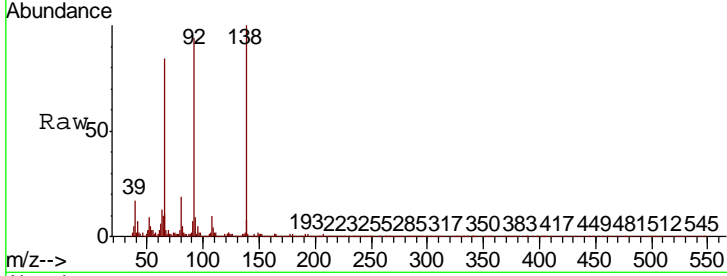

#54  
 2,4-Dinitrophenol  
 Concen: 26.303 ng  
 RT: 14.41 min Scan# 1959  
 Delta R.T. 0.01 min  
 Lab File: BP003188.D  
 Acq: 02 Sep 2020 15:54

Tgt Ion	Resp	Lower	Upper
184	100		
63	43.3	32.3	48.5
154	63.2	49.1	73.7

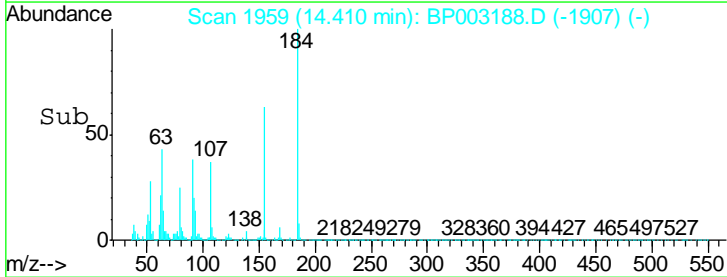
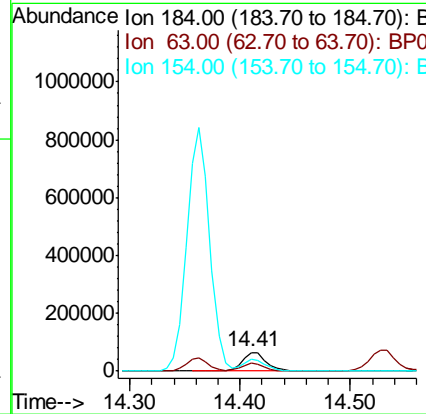
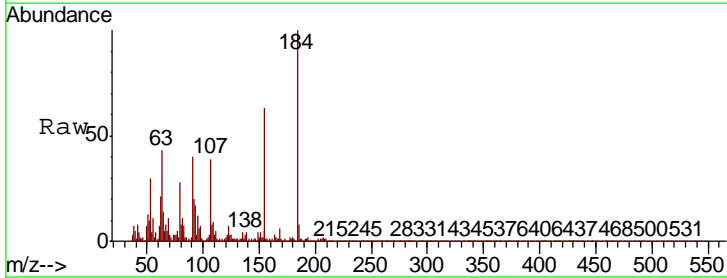

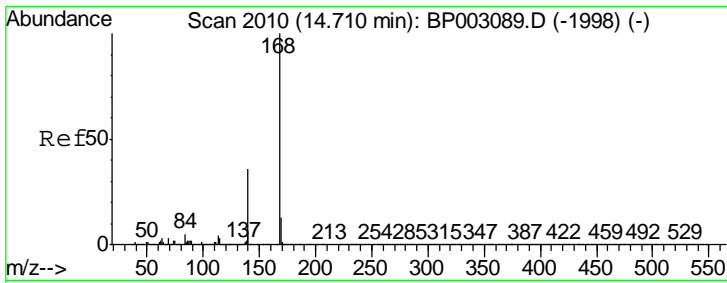

#55  
 Dibenzofuran  
 Concen: 38.009 ng  
 RT: 14.70 min Scan# 2008  
 Delta R.T. -0.00 min  
 Lab File: BP003188.D  
 Acq: 02 Sep 2020 15:54

Instrument :  
 BNA\_P  
 ClientSampled :  
 P-2MS

Tgt Ion	Resp	Lower	Upper
168	1891291		
139	37.8	29.1	43.7
169	13.4	10.4	15.6

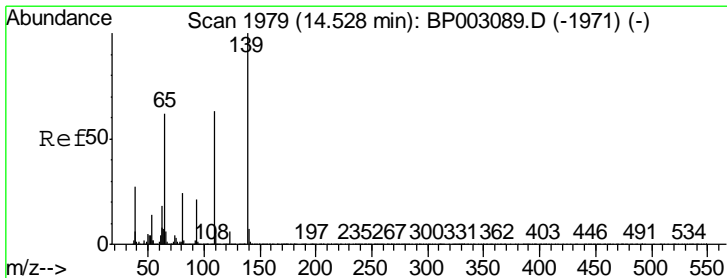
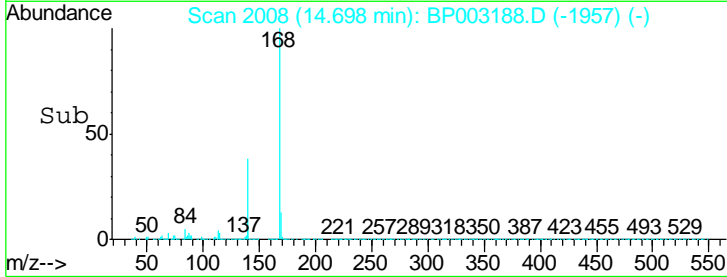
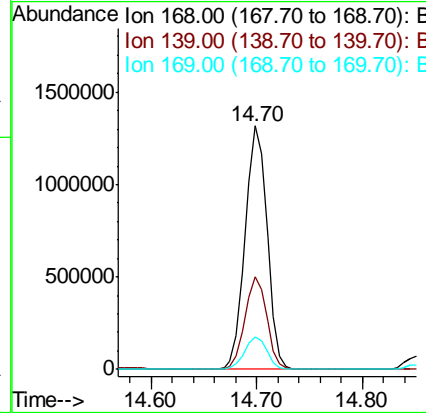
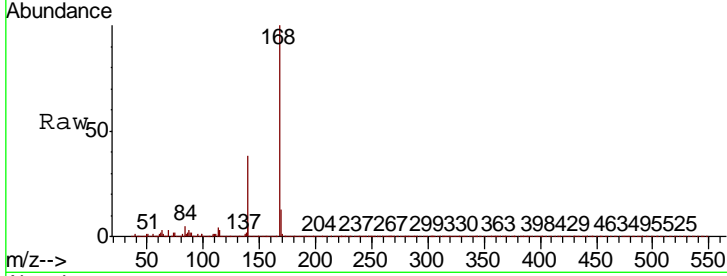

#56  
 4-Nitrophenol  
 Concen: 90.993 ng  
 RT: 14.53 min Scan# 1980  
 Delta R.T. 0.01 min  
 Lab File: BP003188.D  
 Acq: 02 Sep 2020 15:54

Tgt Ion	Resp	Lower	Upper
139	652994		
109	66.9	44.6	84.6
65	60.8	41.6	81.6

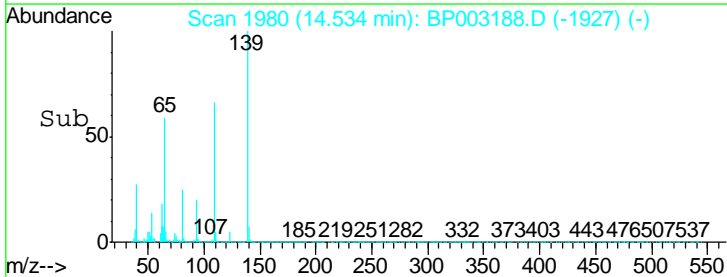
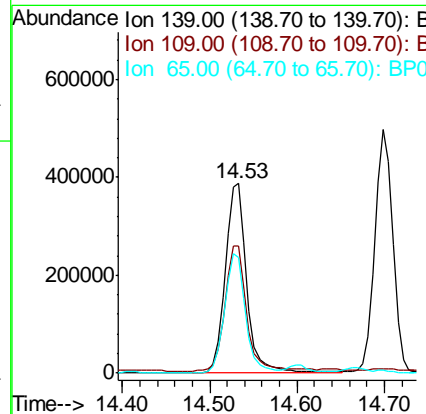
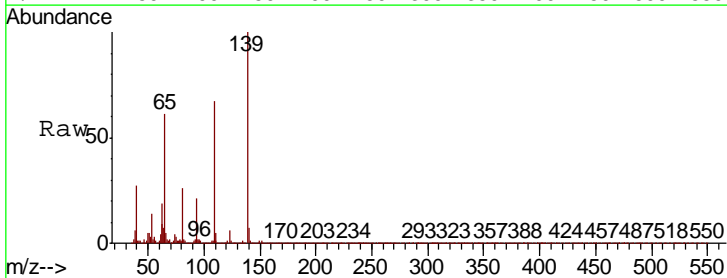

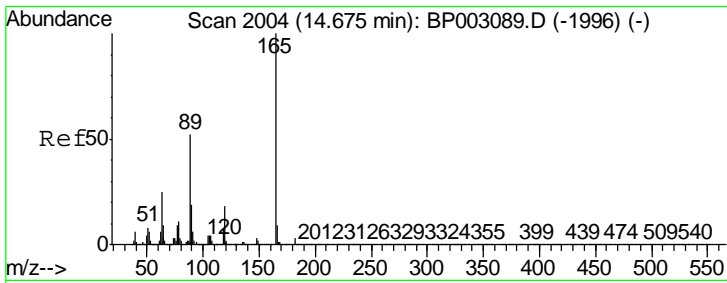

#57  
 2,4-Dinitrotoluene  
 Concen: 40.498 ng  
 RT: 14.67 min Scan# 2003  
 Delta R.T. 0.01 min  
 Lab File: BP003188.D  
 Acq: 02 Sep 2020 15:54

Instrument :  
 BNA\_P  
 ClientSampled :  
 P-2MS

Tgt Ion	Resp	Lower	Upper
165	100		
63	26.2	20.6	31.0
89	52.7	42.6	63.8
182	2.7	2.4	3.6

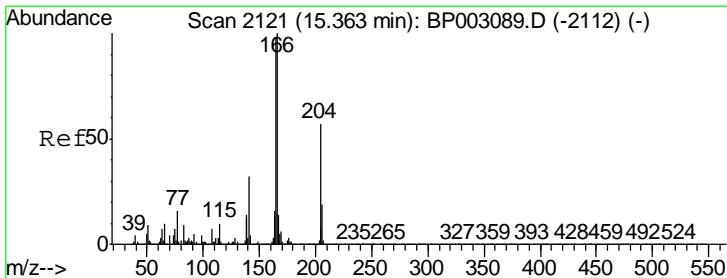
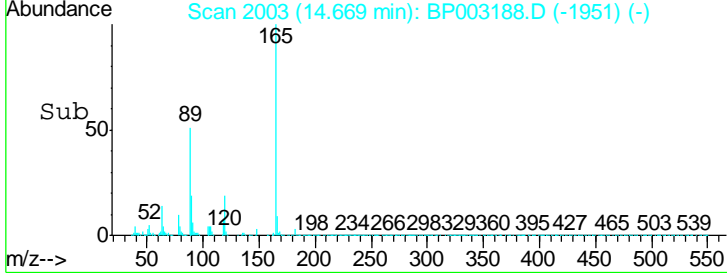
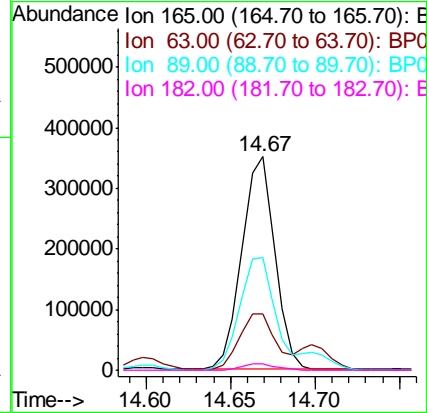
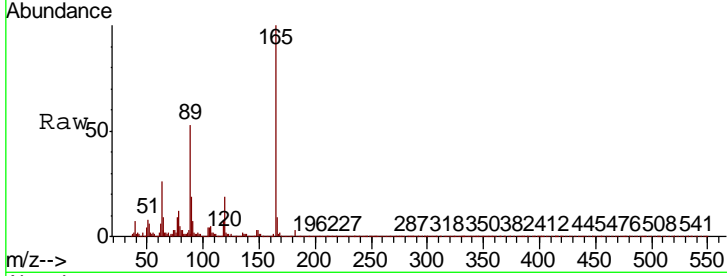

#58  
 Fluorene  
 Concen: 39.098 ng  
 RT: 15.35 min Scan# 2119  
 Delta R.T. 0.01 min  
 Lab File: BP003188.D  
 Acq: 02 Sep 2020 15:54

Tgt Ion	Resp	Lower	Upper
166	100		
165	98.0	77.8	116.8
167	13.8	11.0	16.4

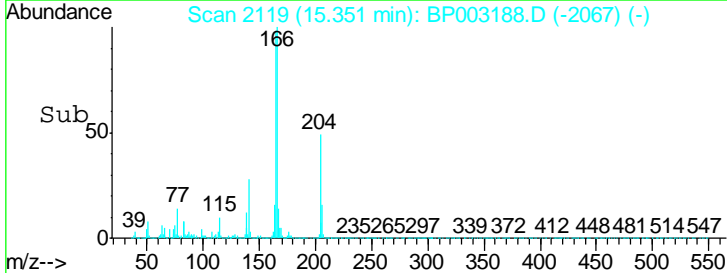
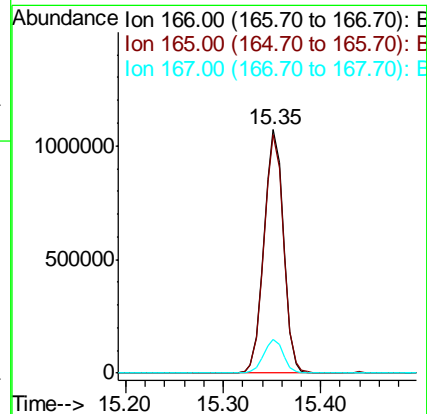
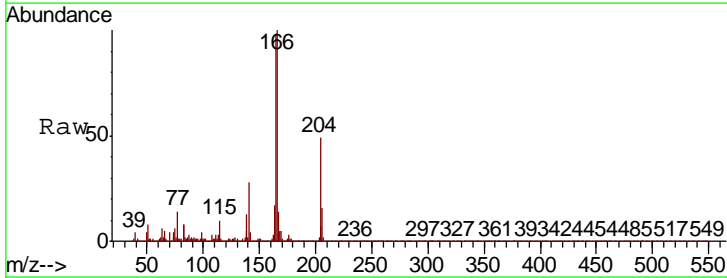

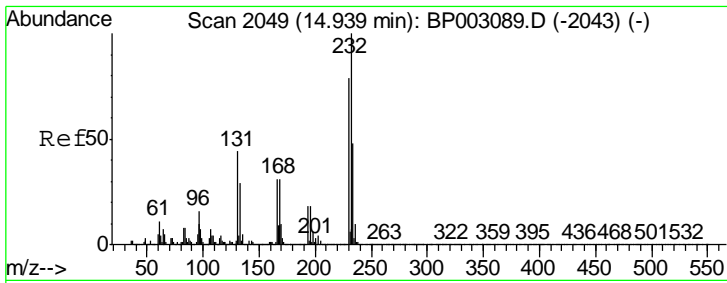

#59  
 2,3,4,6-Tetrachlorophenol  
 Concen: 41.352 ng  
 RT: 14.93 min Scan# 2048  
 Delta R.T. 0.01 min  
 Lab File: BP003188.D  
 Acq: 02 Sep 2020 15:54

Instrument :  
 BNA\_P  
 ClientSampled :  
 P-2MS

Tgt Ion	Resp	Lower	Upper
232	428428		
131	42.9	34.1	51.1
130	2.4	1.8	2.8
166	30.1	24.6	36.8

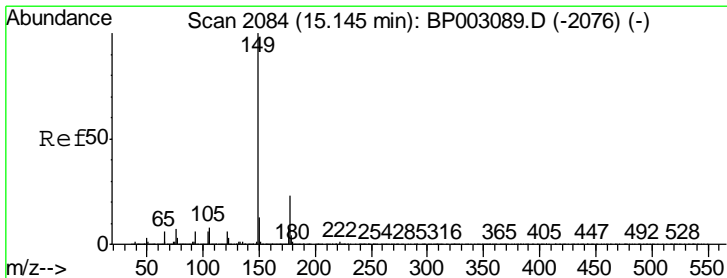
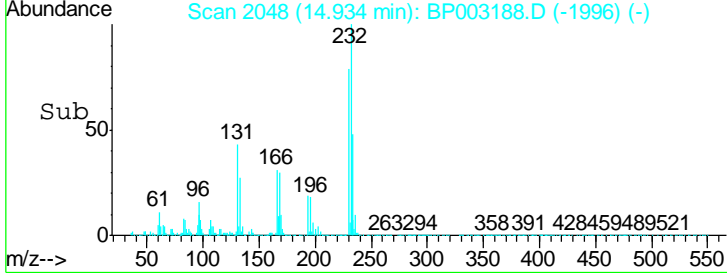
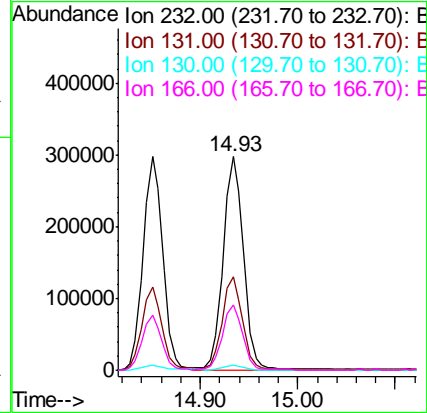
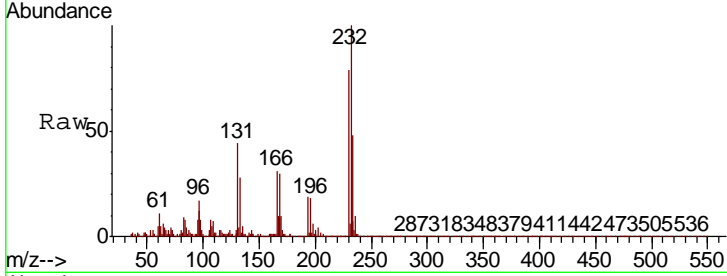

#60  
 Diethylphthalate  
 Concen: 36.692 ng  
 RT: 15.14 min Scan# 2083  
 Delta R.T. 0.01 min  
 Lab File: BP003188.D  
 Acq: 02 Sep 2020 15:54

Tgt Ion	Resp	Lower	Upper
149	1524950		
177	22.8	18.0	27.0
150	12.7	10.0	15.0

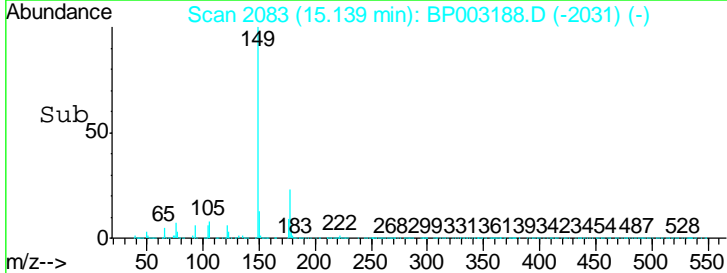
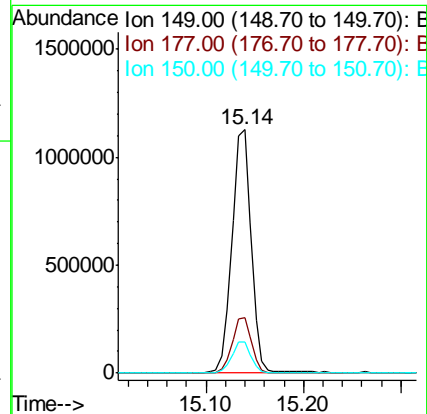
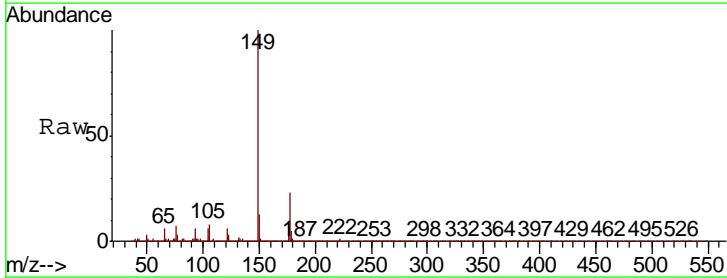

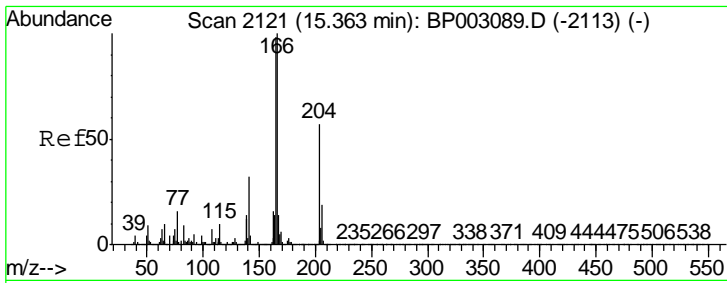

#61  
 4-Chlorophenyl-phenylether  
 Concen: 37.114 ng  
 RT: 15.35 min Scan# 2119  
 Delta R.T. 0.01 min  
 Lab File: BP003188.D  
 Acq: 02 Sep 2020 15:54

Instrument :  
 BNA\_P  
 ClientSampled :  
 P-2MS

Tgt Ion	Resp	Lower	Upper
204	734652		
204	100		
206	33.2	25.9	38.9
141	57.9	46.5	69.7

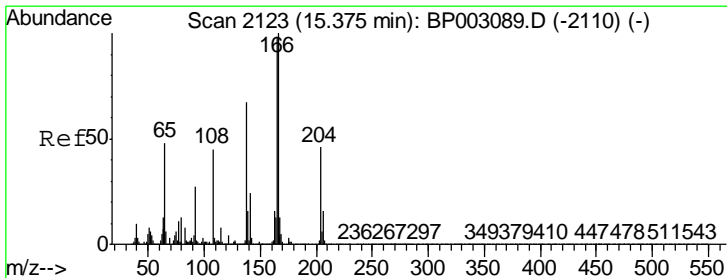
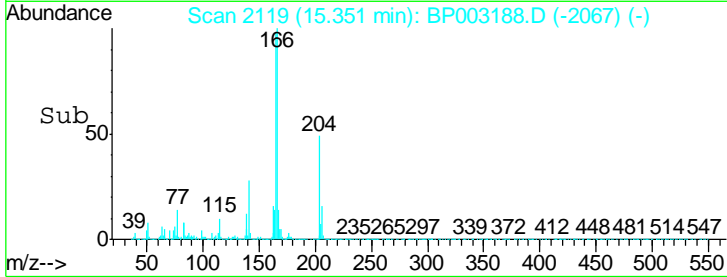
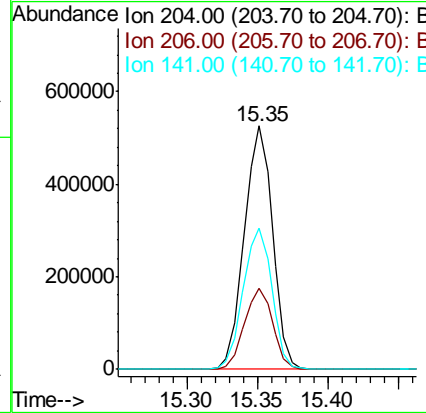
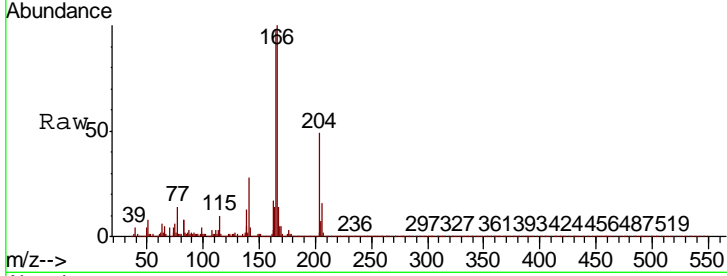

#62  
 4-Nitroaniline  
 Concen: 27.645 ng  
 RT: 15.37 min Scan# 2122  
 Delta R.T. 0.01 min  
 Lab File: BP003188.D  
 Acq: 02 Sep 2020 15:54

Tgt Ion	Resp	Lower	Upper
138	283464		
138	100		
92	40.7	20.7	60.7
108	70.7	47.8	87.8

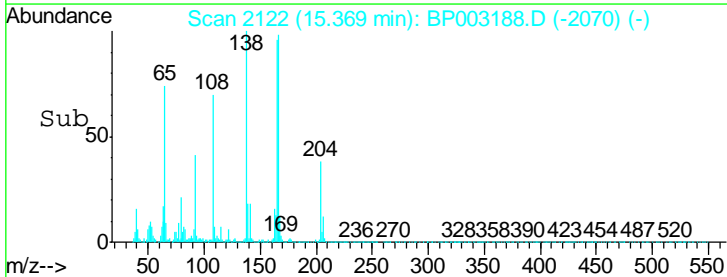
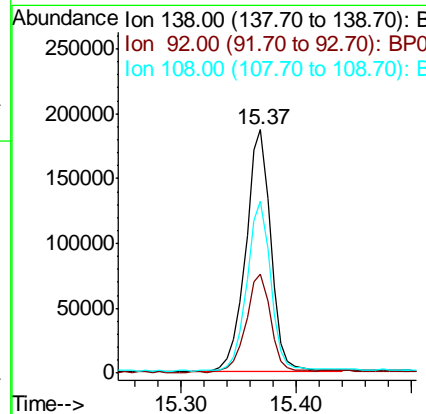
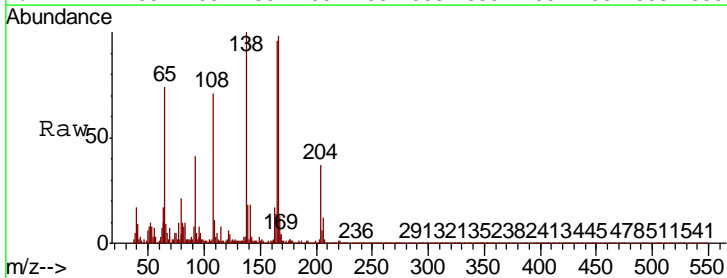

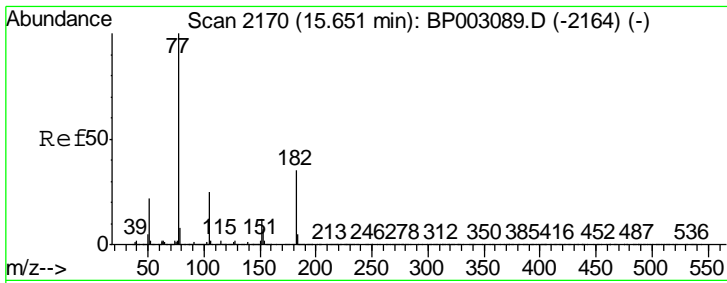

#63  
 Azobenzene  
 Concen: 39.125 ng  
 RT: 15.65 min Scan# 2169  
 Delta R.T. 0.01 min  
 Lab File: BP003188.D  
 Acq: 02 Sep 2020 15:54

Instrument :  
 BNA\_P  
 ClientSampled :  
 P-2MS

Tgt Ion	Resp	Lower	Upper
77	1079205		
182	37.0	16.9	56.9
105	25.4	5.6	45.6
51	22.9	2.9	42.9

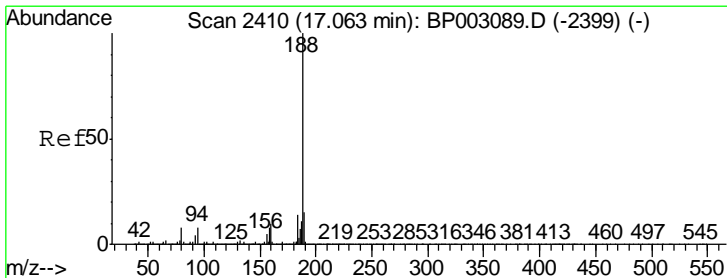
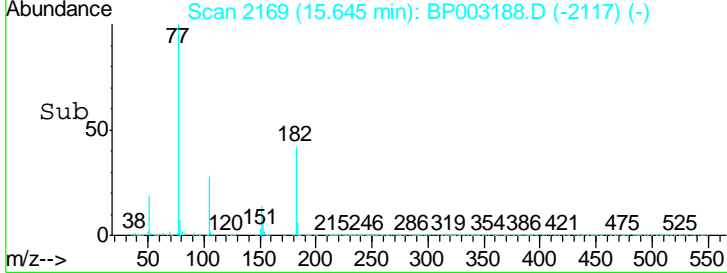
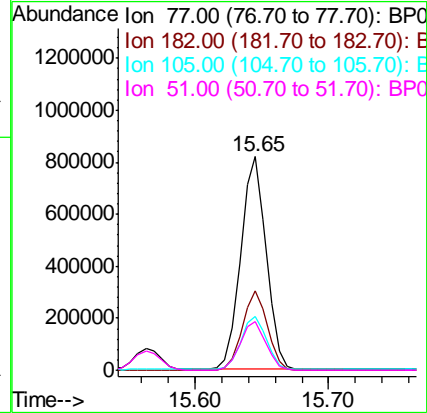
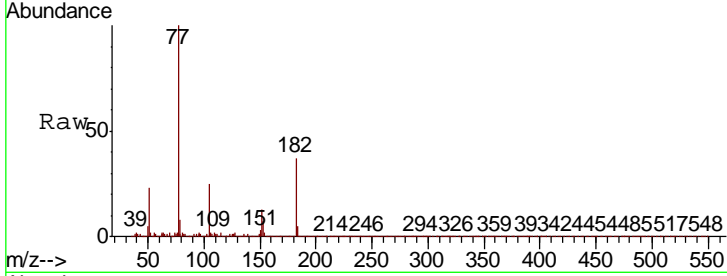

#64  
 Phenanthrene-d10  
 Concen: 20.000 ng  
 RT: 17.05 min Scan# 2408  
 Delta R.T. 0.01 min  
 Lab File: BP003188.D  
 Acq: 02 Sep 2020 15:54

Tgt Ion	Resp	Lower	Upper
188	1162538		
94	8.2	6.2	9.2
80	8.1	6.2	9.2

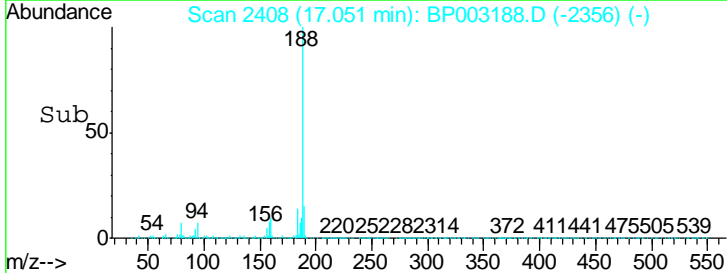
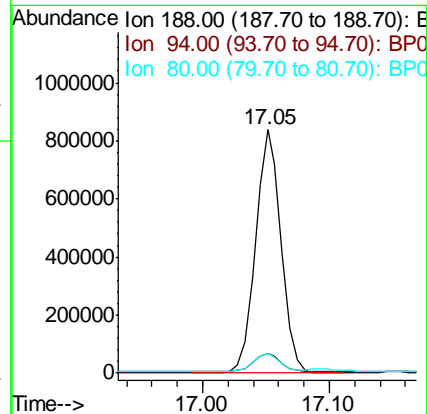
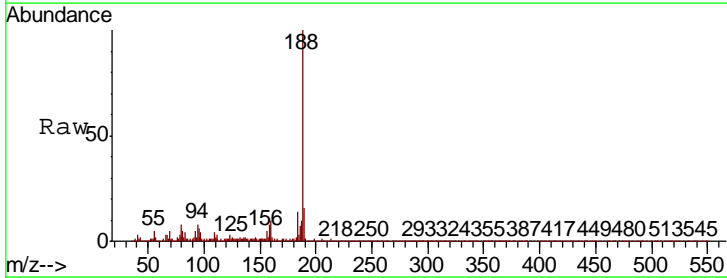

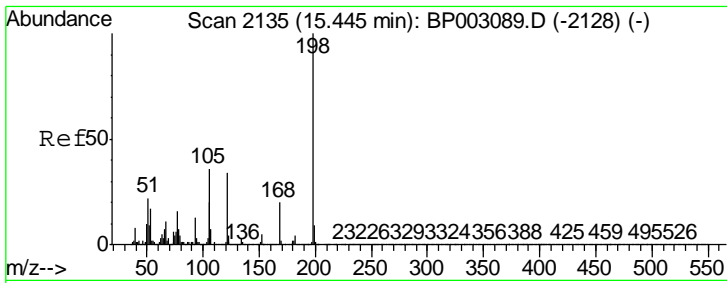

#65  
 4,6-Dinitro-2-methylphenol  
 Concen: 19.280 ng  
 RT: 15.44 min Scan# 2134  
 Delta R.T. 0.01 min  
 Lab File: BP003188.D  
 Acq: 02 Sep 2020 15:54

Instrument :  
 BNA\_P  
 ClientSampleID :  
 P-2MS

Tgt Ion	Resp	Lower	Upper
198	107191		
51	25.4	6.4	46.4
105	40.2	18.9	58.9

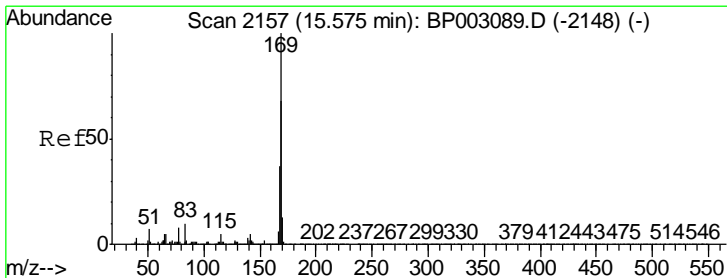
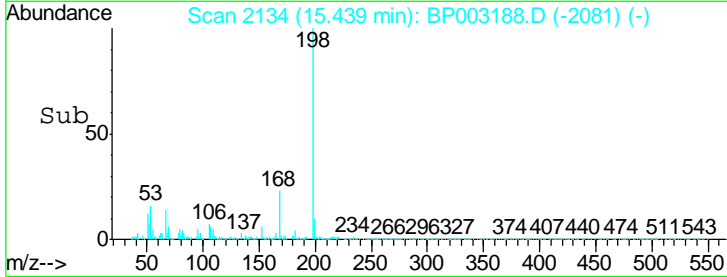
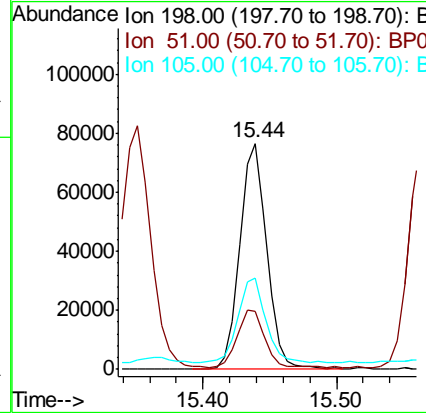
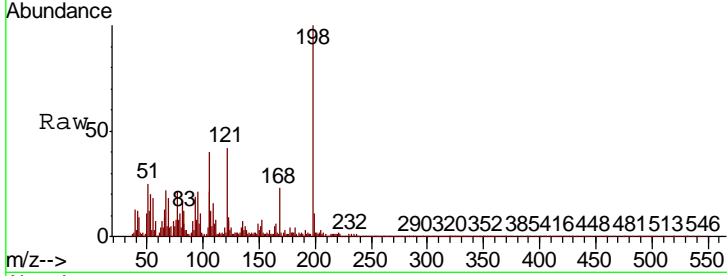

#66  
 n-Nitrosodiphenylamine  
 Concen: 39.653 ng  
 RT: 15.56 min Scan# 2155  
 Delta R.T. -0.00 min  
 Lab File: BP003188.D  
 Acq: 02 Sep 2020 15:54

Tgt Ion	Resp	Lower	Upper
169	1347931		
168	66.7	53.8	80.6
167	36.0	28.9	43.3

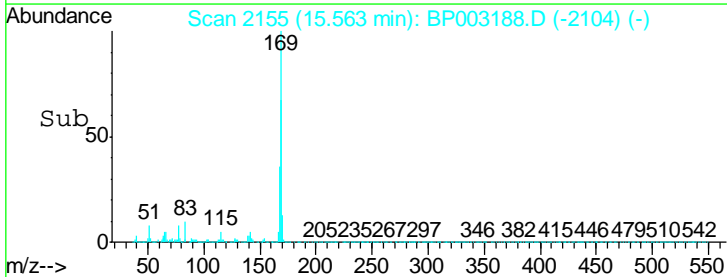
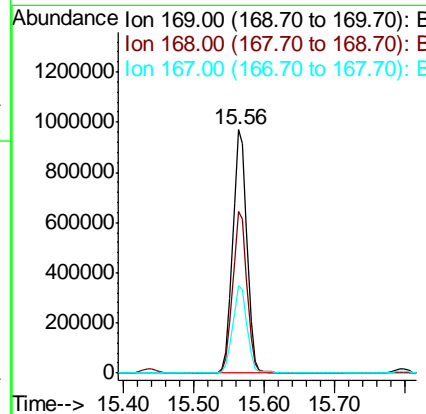
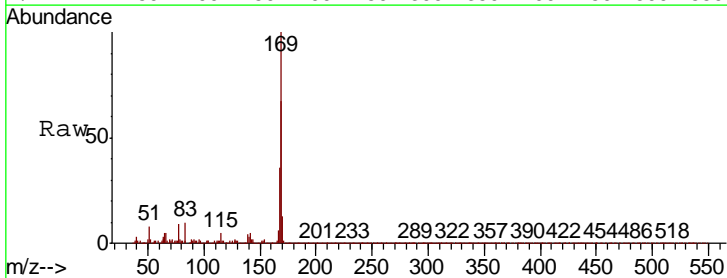

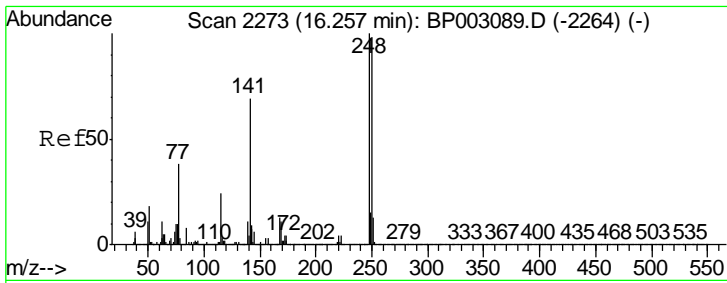

#67  
 4-Bromophenyl-phenylether  
 Concen: 38.142 ng  
 RT: 16.25 min Scan# 2271  
 Delta R.T. -0.00 min  
 Lab File: BP003188.D  
 Acq: 02 Sep 2020 15:54

Instrument :  
 BNA\_P  
 ClientSampled :  
 P-2MS

Tgt Ion	Resp	Lower	Upper
248	489371		
250	98.9	76.7	115.1
141	71.2	53.0	79.6

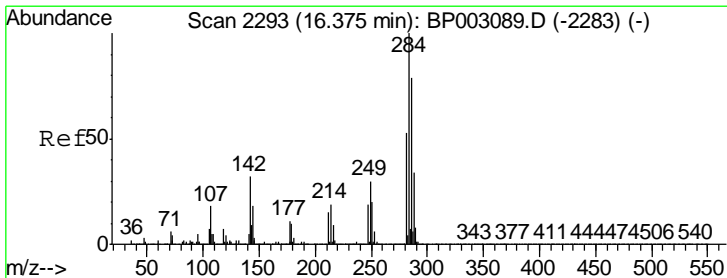
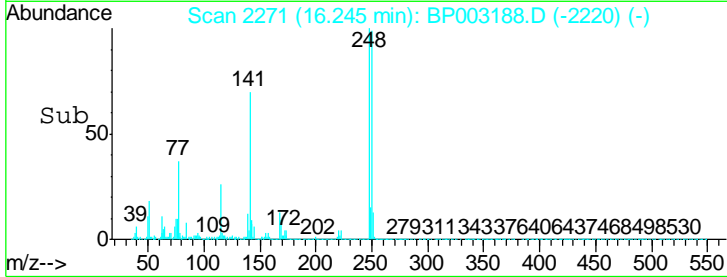
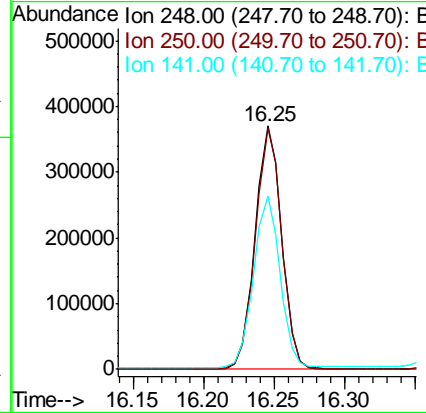
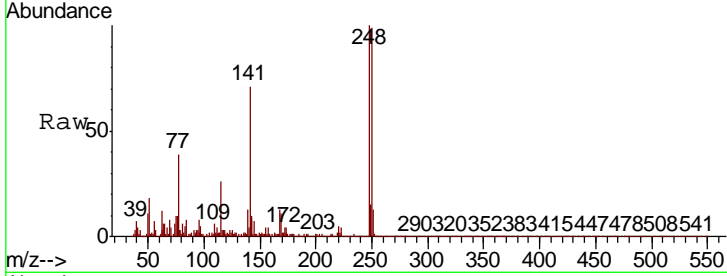

#68  
 Hexachlorobenzene  
 Concen: 38.325 ng  
 RT: 16.37 min Scan# 2292  
 Delta R.T. 0.01 min  
 Lab File: BP003188.D  
 Acq: 02 Sep 2020 15:54

Tgt Ion	Resp	Lower	Upper
284	585436		
142	31.1	24.2	36.4
249	30.2	23.8	35.8

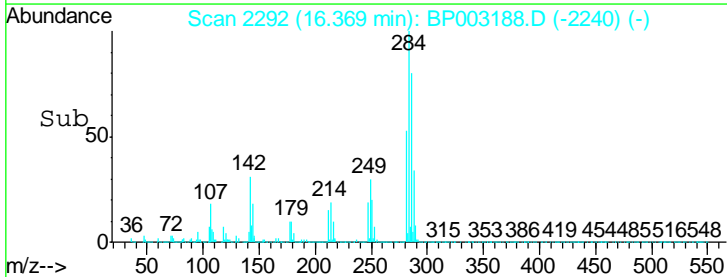
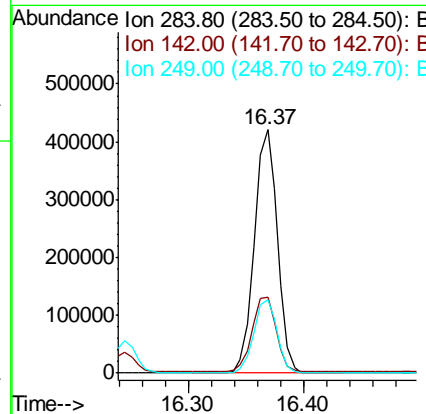
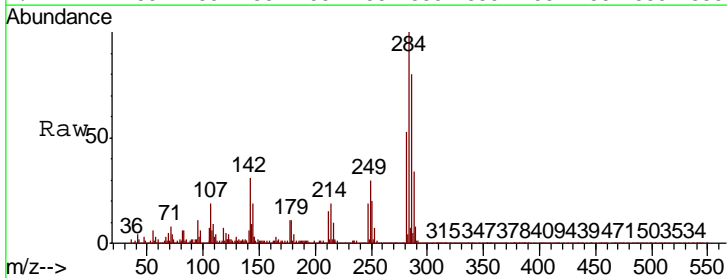



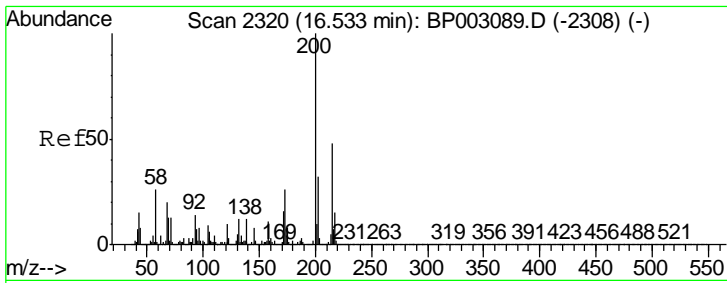

#69  
 Atrazine  
 Concen: 31.654 ng  
 RT: 16.53 min Scan# 2319  
 Delta R.T. 0.01 min  
 Lab File: BP003188.D  
 Acq: 02 Sep 2020 15:54

Instrument :  
 BNA\_P  
 ClientSampled :  
 P-2MS

Tgt Ion	Resp	Lower	Upper
200	362907		
173	26.8	5.9	45.9
215	48.5	28.4	68.4

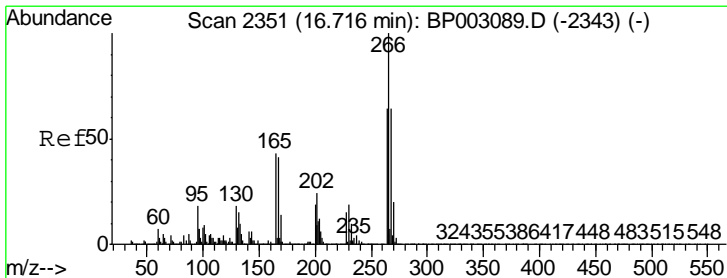
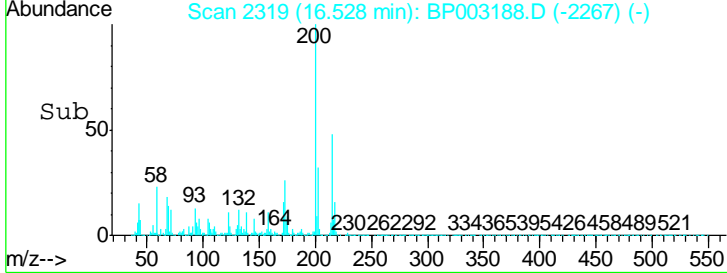
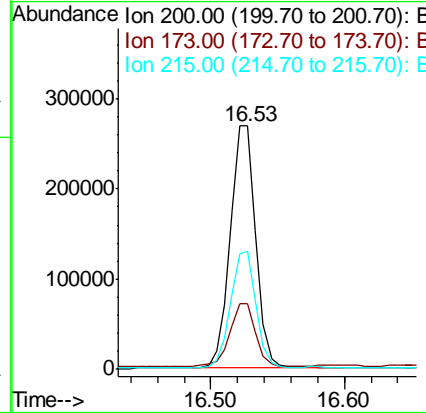
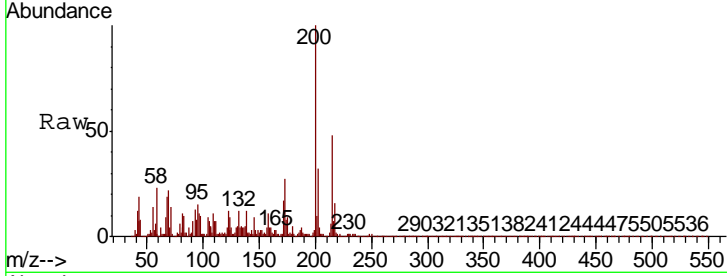

#70  
 Pentachlorophenol  
 Concen: 97.182 ng  
 RT: 16.71 min Scan# 2350  
 Delta R.T. 0.01 min  
 Lab File: BP003188.D  
 Acq: 02 Sep 2020 15:54

Tgt Ion	Resp	Lower	Upper
266	709877		
268	63.6	51.1	76.7
264	63.5	50.6	76.0

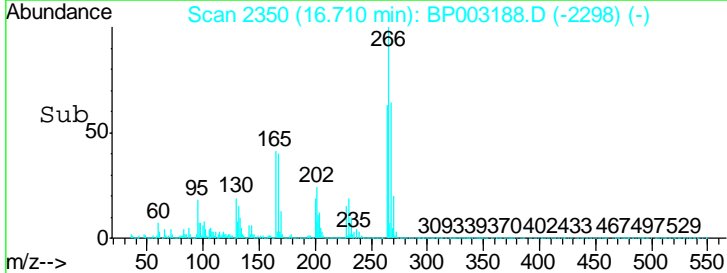
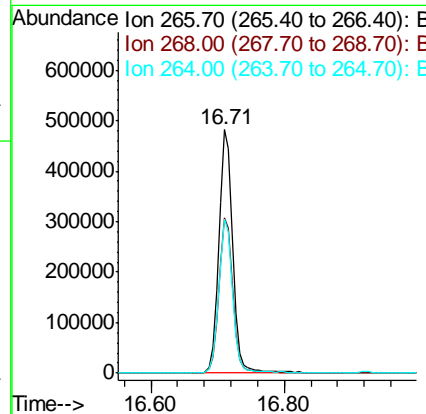
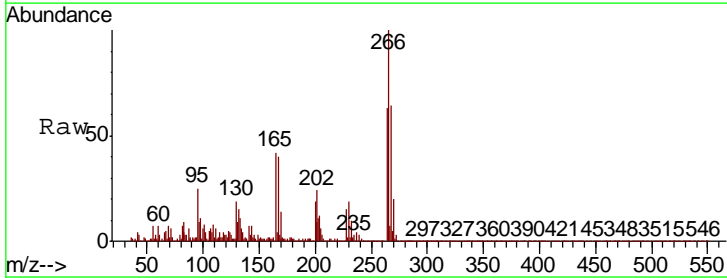

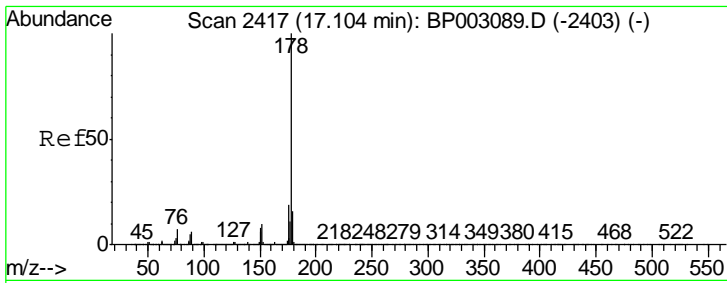

#71  
 Phenanthrene  
 Concen: 38.017 ng  
 RT: 17.10 min Scan# 2416  
 Delta R.T. 0.01 min  
 Lab File: BP003188.D  
 Acq: 02 Sep 2020 15:54

Instrument :  
 BNA\_P  
 ClientSampleID :  
 P-2MS

Tgt Ion:178 Resp: 2394833

Ion	Ratio	Lower	Upper
178	100		
176	19.8	15.3	22.9
179	16.0	12.5	18.7

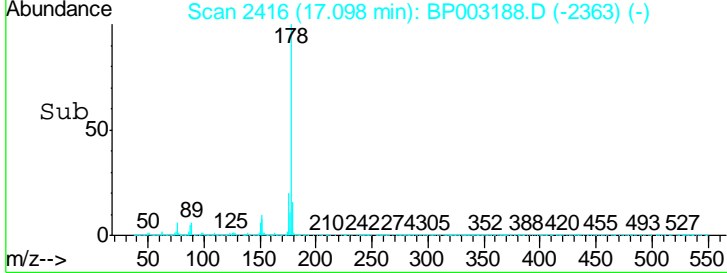
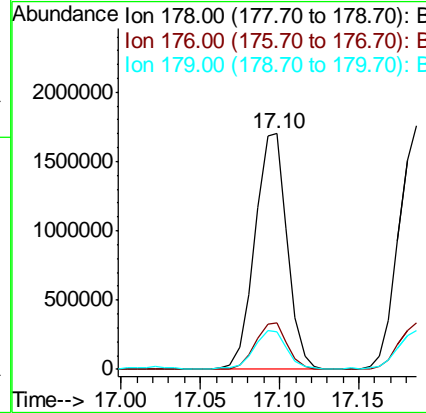
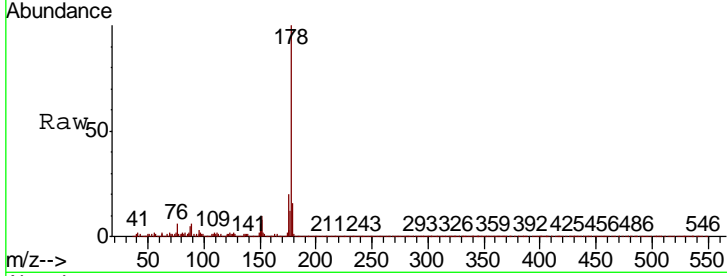

#72  
 Anthracene  
 Concen: 40.979 ng  
 RT: 17.19 min Scan# 2431  
 Delta R.T. 0.01 min  
 Lab File: BP003188.D  
 Acq: 02 Sep 2020 15:54

Tgt Ion:178 Resp: 2470551

Ion	Ratio	Lower	Upper
178	100		
176	18.9	15.0	22.4
179	15.9	12.5	18.7

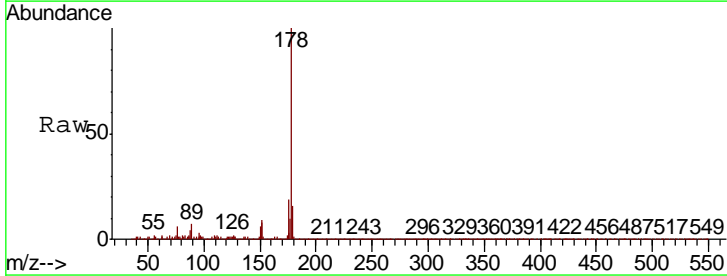
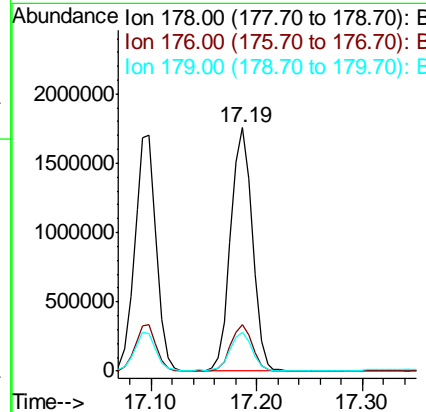
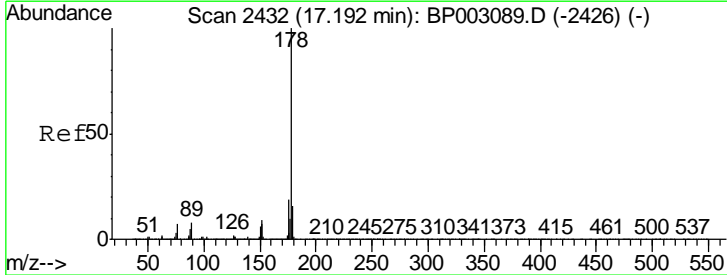

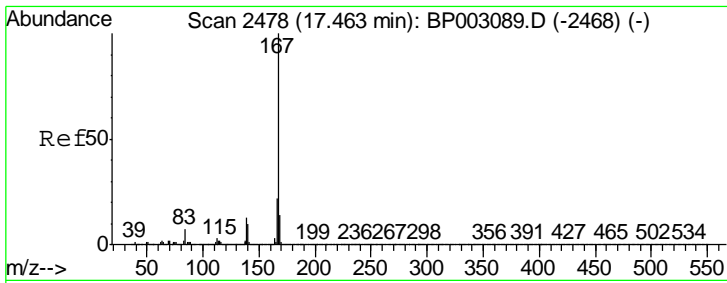

#73  
 Carbazole  
 Concen: 39.669 ng  
 RT: 17.46 min Scan# 2477  
 Delta R.T. 0.01 min  
 Lab File: BP003188.D  
 Acq: 02 Sep 2020 15:54

Instrument :  
 BNA\_P  
 ClientSampleID :  
 P-2MS

Tgt Ion: 167 Resp: 2295268

Ion	Ratio	Lower	Upper
167	100		
166	22.3	17.6	26.4
139	13.2	10.2	15.4

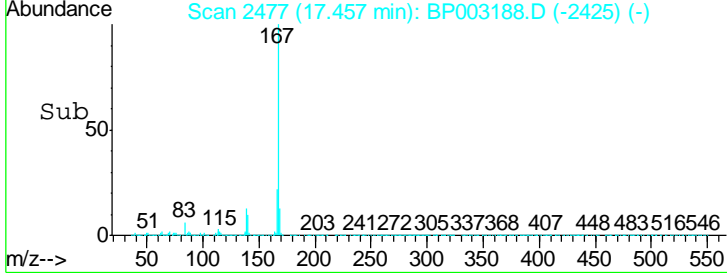
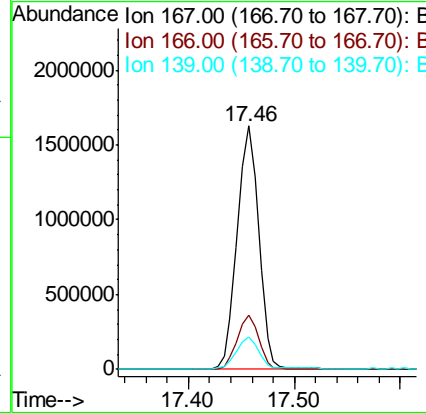
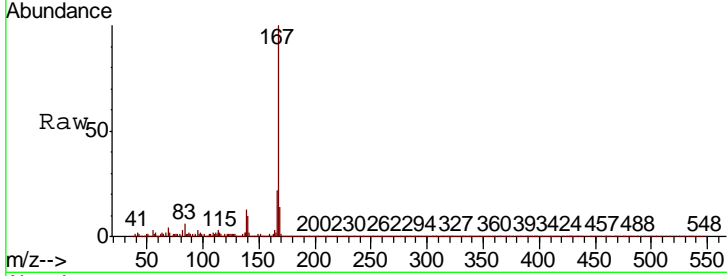

#74  
 Di-n-butylphthalate  
 Concen: 39.046 ng  
 RT: 18.03 min Scan# 2574  
 Delta R.T. -0.00 min  
 Lab File: BP003188.D  
 Acq: 02 Sep 2020 15:54

Tgt Ion: 149 Resp: 2655812

Ion	Ratio	Lower	Upper
149	100		
150	9.6	7.3	10.9
104	4.4	3.4	5.0

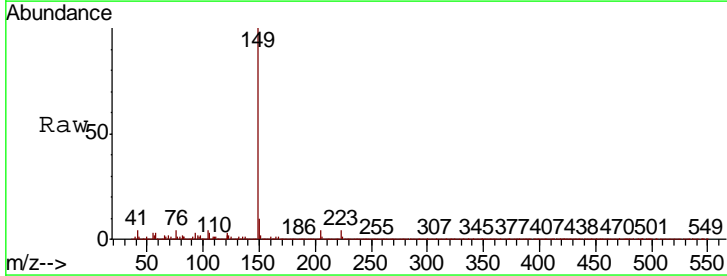
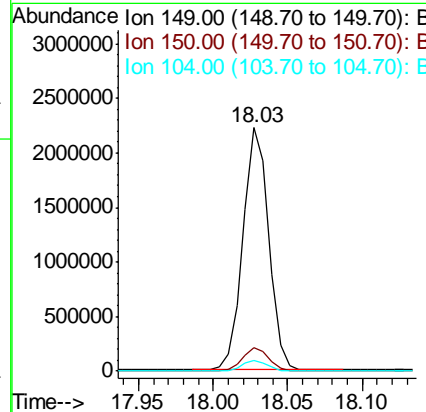
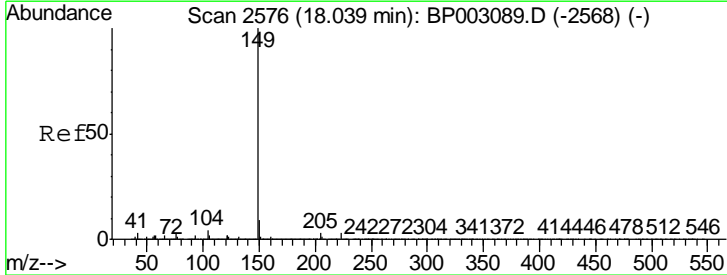

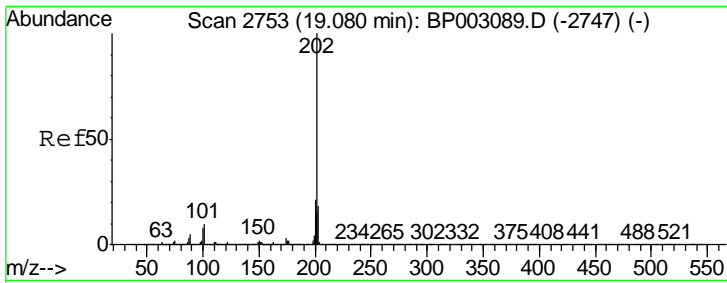

#75  
 Fluoranthene  
 Concen: 41.894 ng  
 RT: 19.07 min Scan# 2752  
 Delta R.T. 0.01 min  
 Lab File: BP003188.D  
 Acq: 02 Sep 2020 15:54

Instrument :  
 BNA\_P  
 ClientSampled :  
 P-2MS

Tgt Ion	Resp	Lower	Upper
202	3050146		
101	9.0	0.0	29.4
203	18.0	0.0	37.8

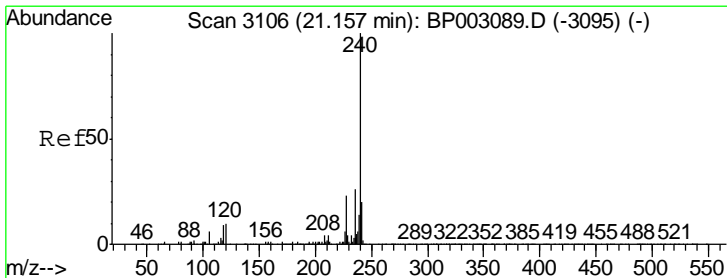
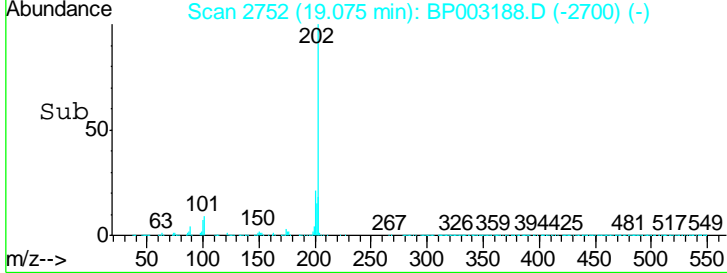
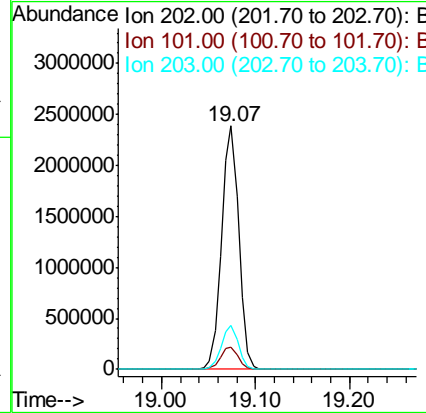
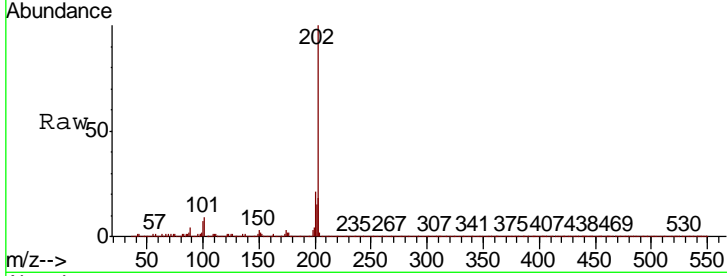

#76  
 Chrysene-d12  
 Concen: 20.000 ng  
 RT: 21.15 min Scan# 3105  
 Delta R.T. 0.01 min  
 Lab File: BP003188.D  
 Acq: 02 Sep 2020 15:54

Tgt Ion	Resp	Lower	Upper
240	1248545		
120	9.7	7.8	11.6
236	26.2	20.8	31.2

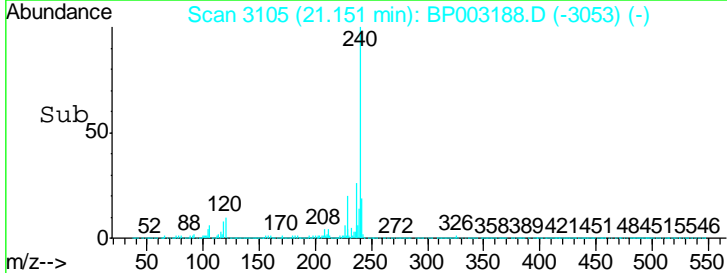
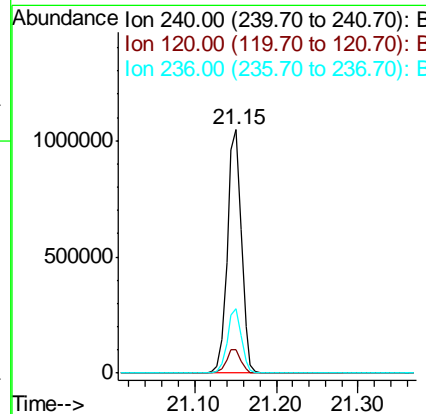
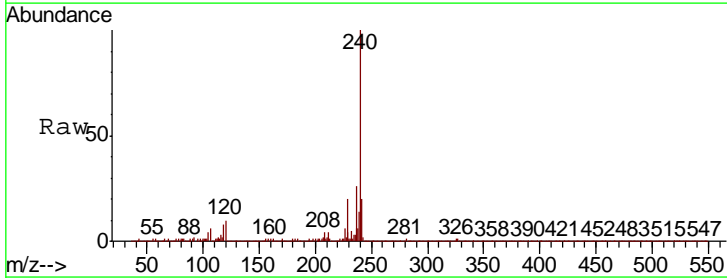

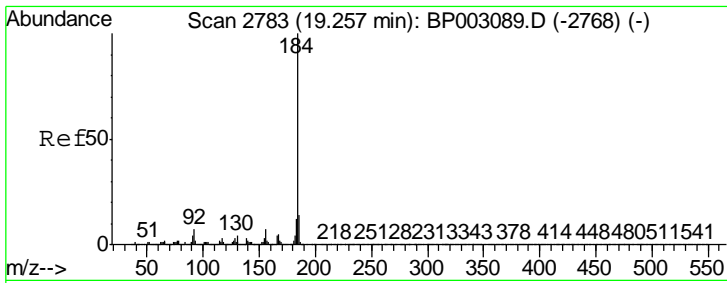

#77  
 Benzidine  
 Concen: 34.078 ng  
 RT: 19.25 min Scan# 2782  
 Delta R.T. -0.00 min  
 Lab File: BP003188.D  
 Acq: 02 Sep 2020 15:54

Instrument :  
 BNA\_P  
 ClientSampleID :  
 P-2MS

Tgt Ion	Resp	Lower	Upper
184	972439		
185	14.7	11.5	17.3
183	12.3	9.6	14.4

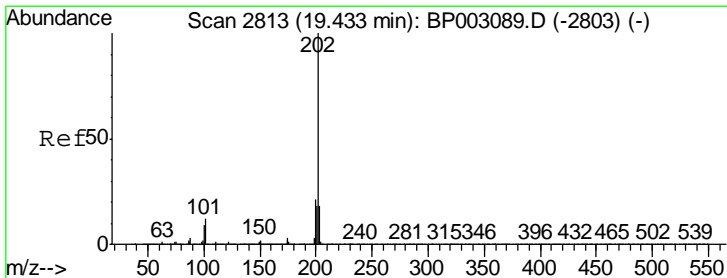
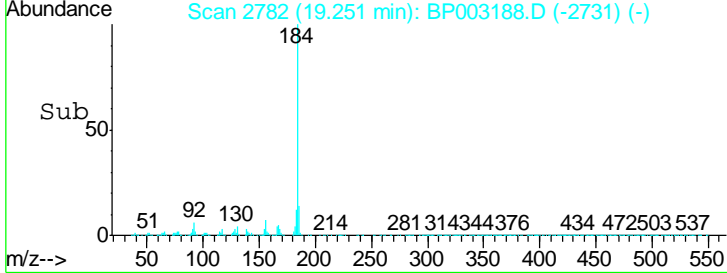
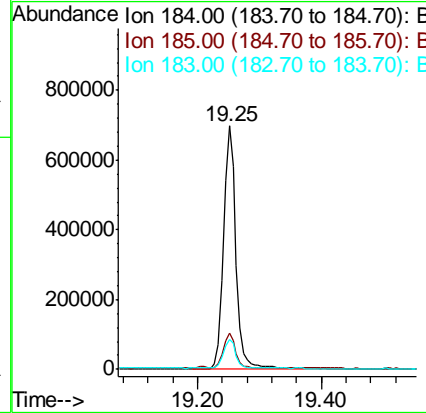
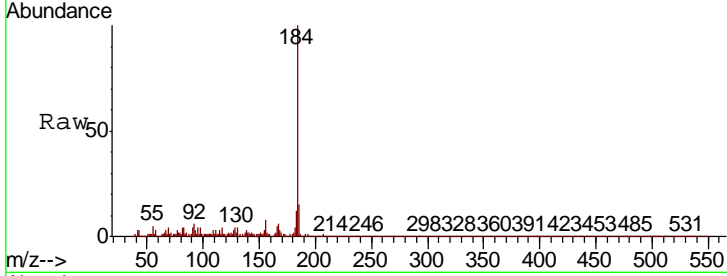

#78  
 Pyrene  
 Concen: 38.907 ng  
 RT: 19.43 min Scan# 2812  
 Delta R.T. 0.01 min  
 Lab File: BP003188.D  
 Acq: 02 Sep 2020 15:54

Tgt Ion	Resp	Lower	Upper
202	3152795		
200	21.5	17.1	25.7
203	17.8	14.2	21.2

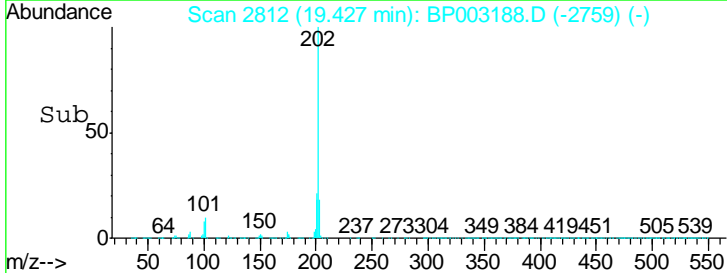
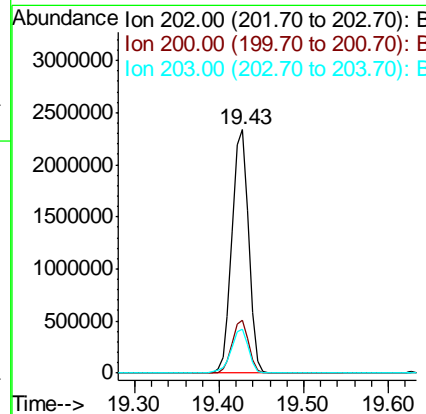
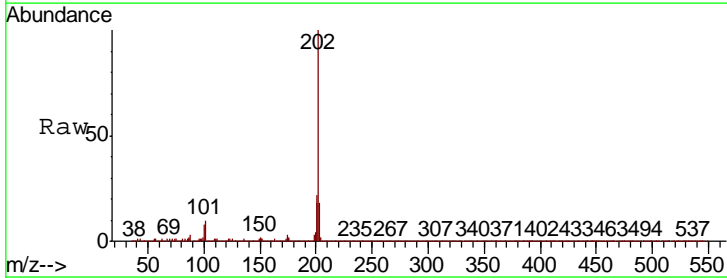

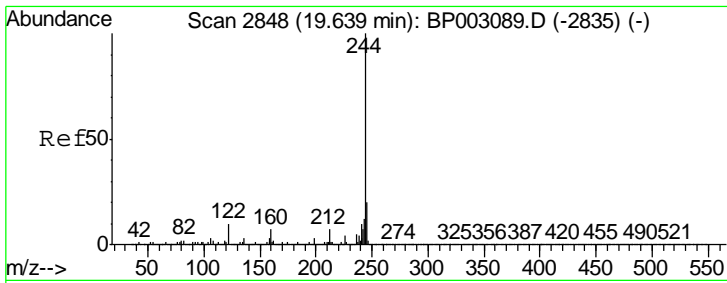

#79  
 Terphenyl-d14  
 Concen: 60.954 ng  
 RT: 19.63 min Scan# 2846  
 Delta R.T. 0.01 min  
 Lab File: BP003188.D  
 Acq: 02 Sep 2020 15:54

**Instrument :**  
 BNA\_P  
**ClientSampled :**  
 P-2MS

Tgt Ion	Ratio	Lower	Upper
244	100		
212	7.7	5.8	8.6
122	9.6	7.8	11.8

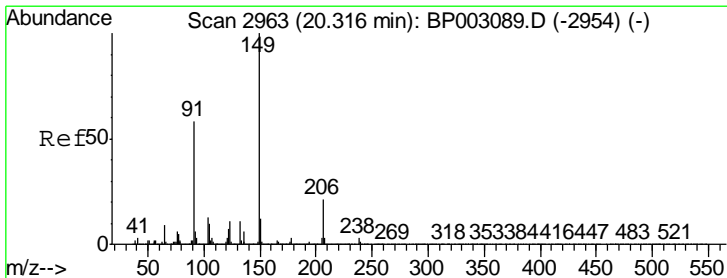
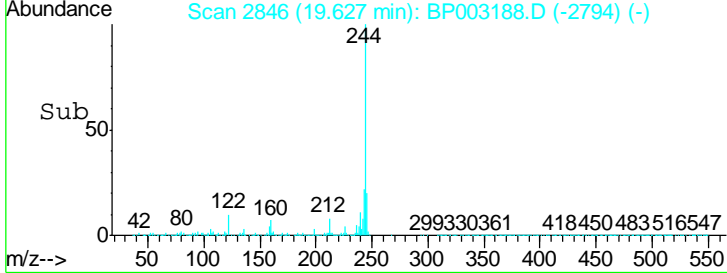
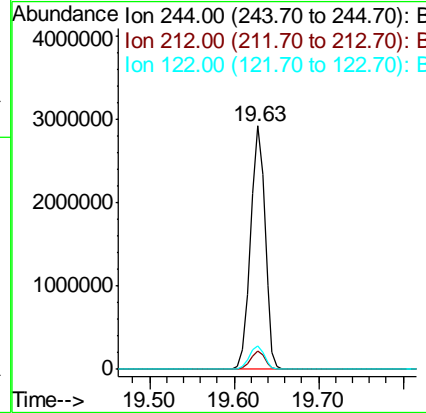
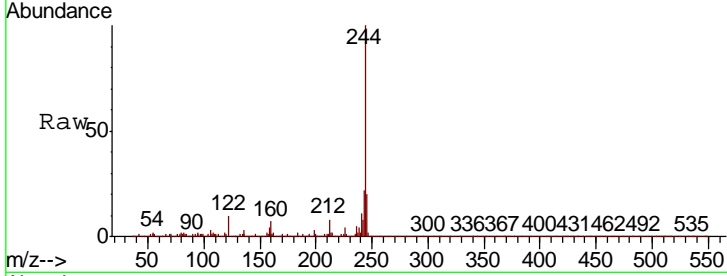

#80  
 Butylbenzylphthalate  
 Concen: 42.630 ng  
 RT: 20.31 min Scan# 2962  
 Delta R.T. 0.01 min  
 Lab File: BP003188.D  
 Acq: 02 Sep 2020 15:54

Tgt Ion	Ratio	Lower	Upper
149	100		
91	53.9	45.4	68.0
206	22.4	17.1	25.7

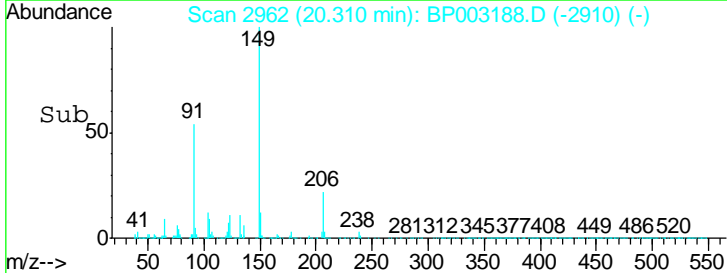
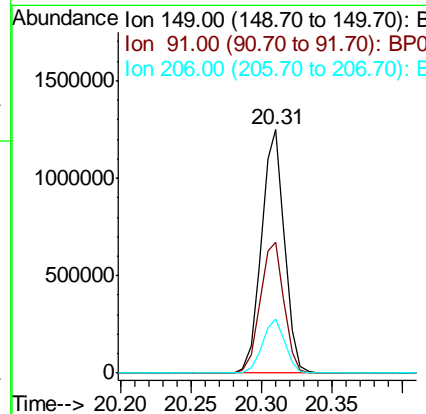
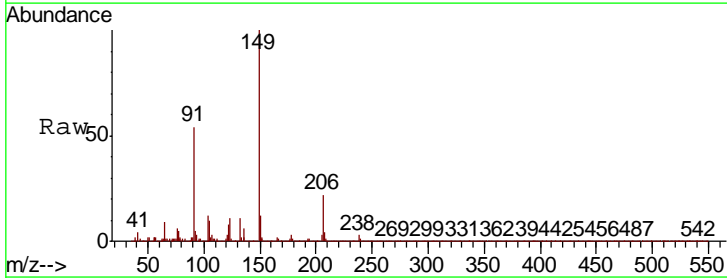

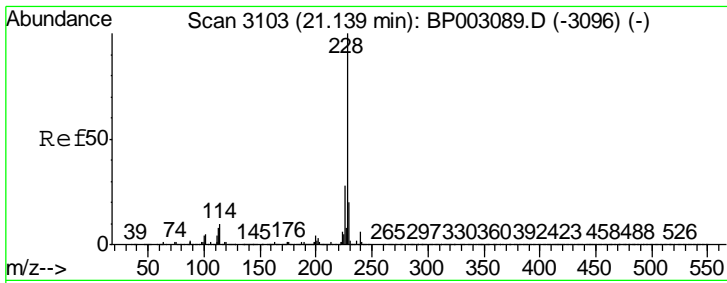

#81  
 Benzo(a)anthracene  
 Concen: 38.672 ng  
 RT: 21.13 min Scan# 3102  
 Delta R.T. 0.01 min  
 Lab File: BP003188.D  
 Acq: 02 Sep 2020 15:54

Instrument :  
 BNA\_P  
 ClientSampled :  
 P-2MS

Tgt Ion: 228 Resp: 3024441

Ion	Ratio	Lower	Upper
228	100		
226	28.1	22.1	33.1
229	20.4	15.9	23.9

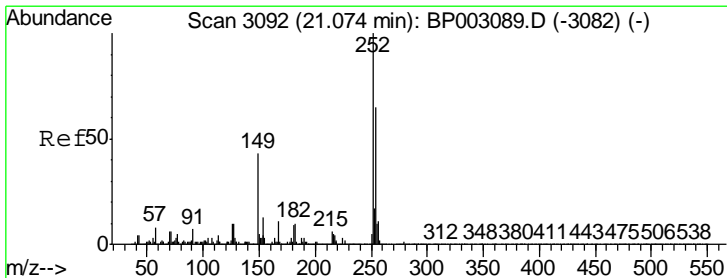
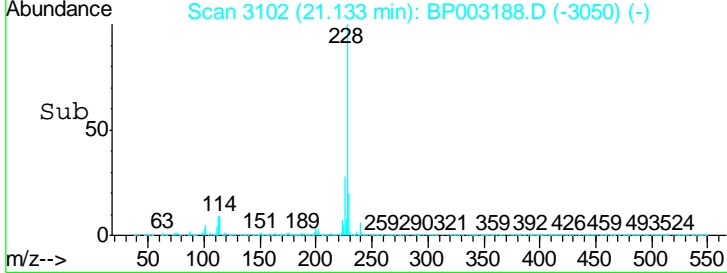
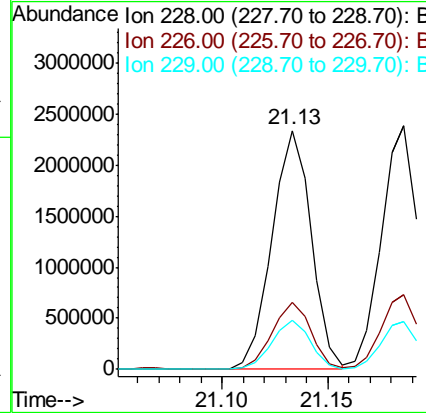
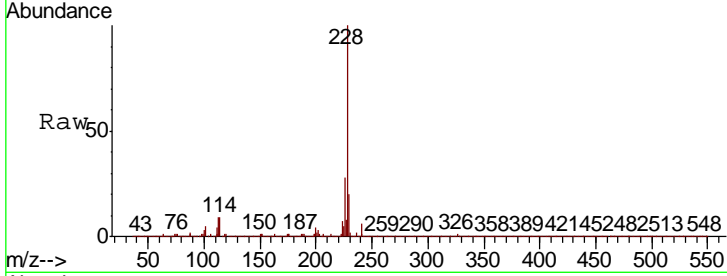

#82  
 3,3'-Dichlorobenzidine  
 Concen: 35.274 ng  
 RT: 21.07 min Scan# 3091  
 Delta R.T. 0.01 min  
 Lab File: BP003188.D  
 Acq: 02 Sep 2020 15:54

Tgt Ion: 252 Resp: 1014750

Ion	Ratio	Lower	Upper
252	100		
254	63.9	51.0	76.4
126	9.4	7.9	11.9

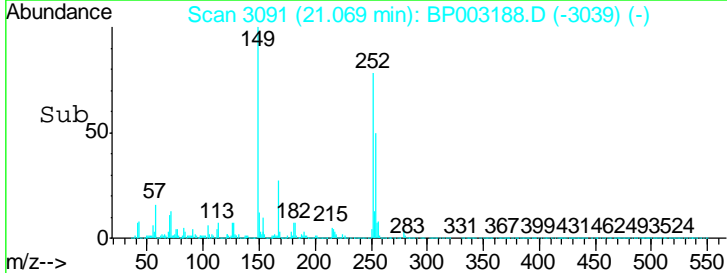
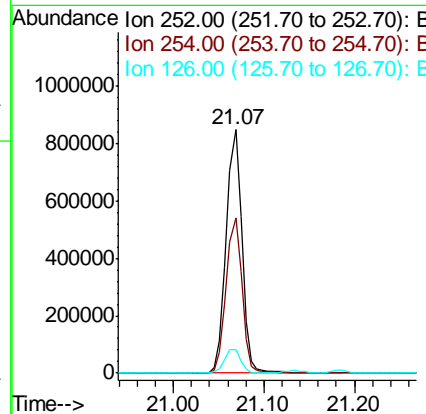
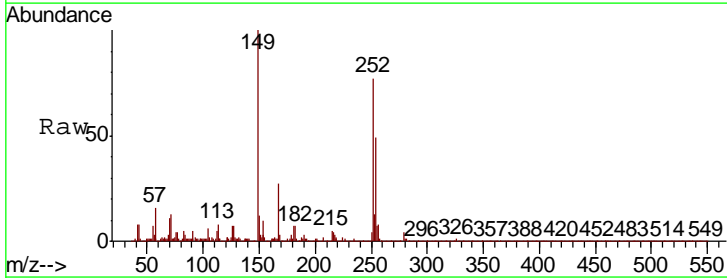

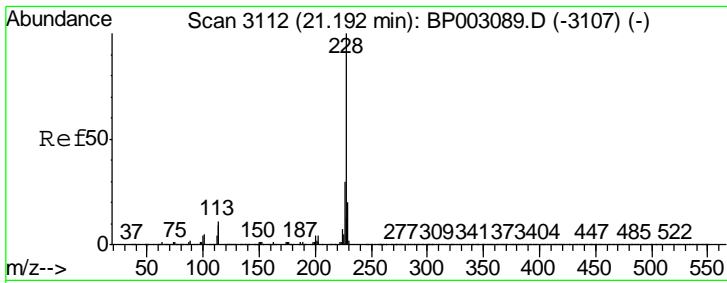

#83  
 Chrysene  
 Concen: 38.580 ng  
 RT: 21.19 min Scan# 3111  
 Delta R.T. 0.01 min  
 Lab File: BP003188.D  
 Acq: 02 Sep 2020 15:54

Instrument :  
 BNA\_P  
 ClientSampled :  
 P-2MS

Tgt Ion	Resp	Lower	Upper
228	2888877		
226	30.5	24.4	36.6
229	19.9	15.8	23.6

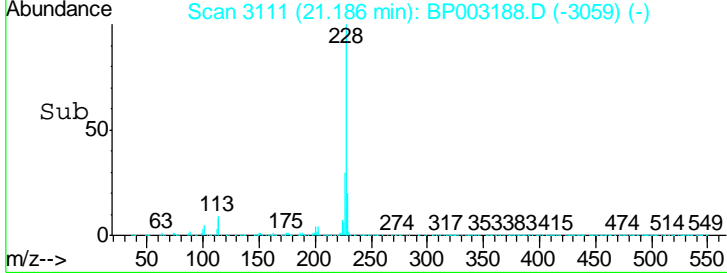
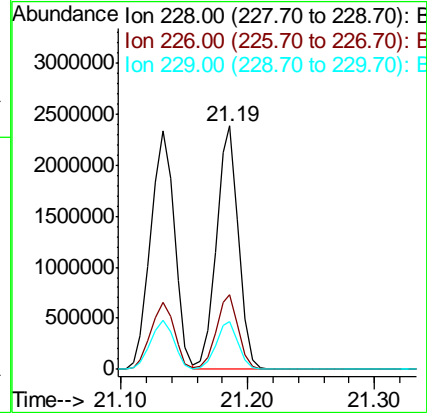
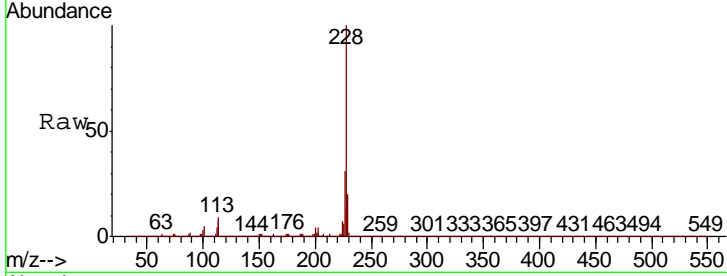

#84  
 Bis(2-ethylhexyl)phthalate  
 Concen: 43.331 ng  
 RT: 21.07 min Scan# 3092  
 Delta R.T. -0.00 min  
 Lab File: BP003188.D  
 Acq: 02 Sep 2020 15:54

Tgt Ion	Resp	Lower	Upper
149	2087832		
167	29.0	22.6	34.0
279	4.9	4.2	6.2

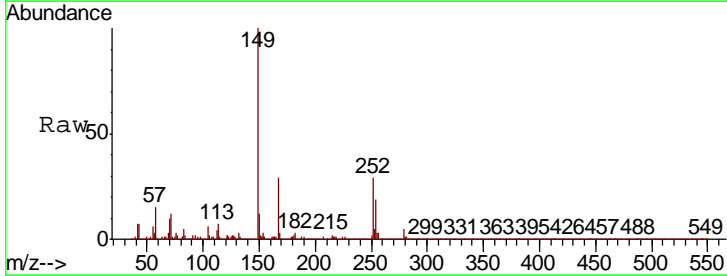
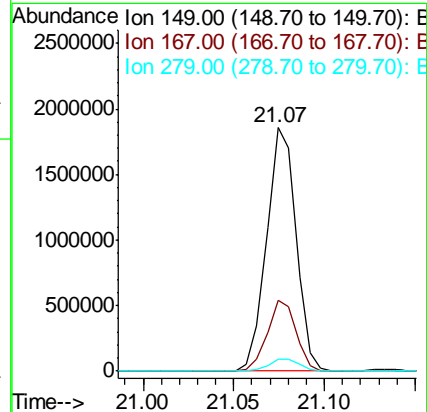
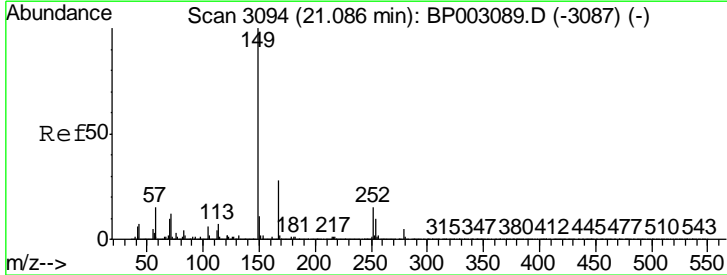



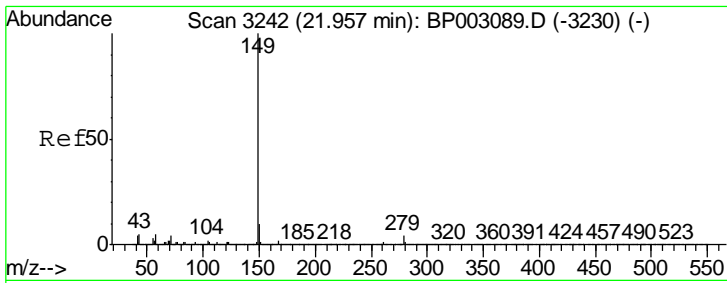

#85  
 Di-n-octyl phthalate  
 Concen: 45.001 ng  
 RT: 21.94 min Scan# 3240  
 Delta R.T. -0.00 min  
 Lab File: BP003188.D  
 Acq: 02 Sep 2020 15:54

Instrument :  
 BNA\_P  
 ClientSampled :  
 P-2MS

Tgt Ion: 149 Resp: 3717623

Ion	Ratio	Lower	Upper
149	100		
167	1.6	1.3	1.9
43	4.7	3.7	5.5

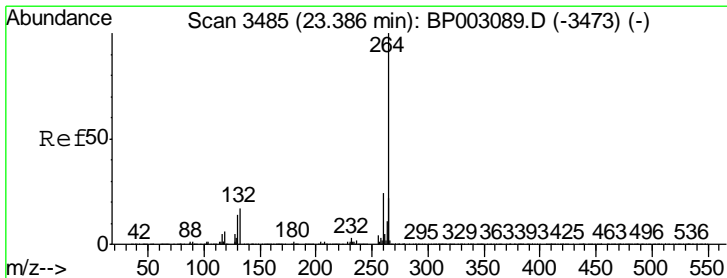
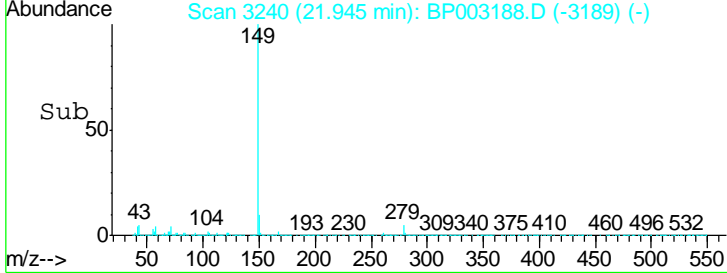
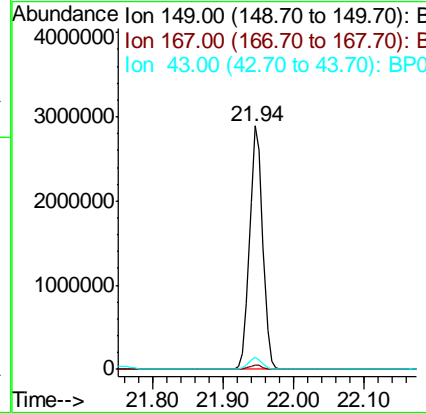
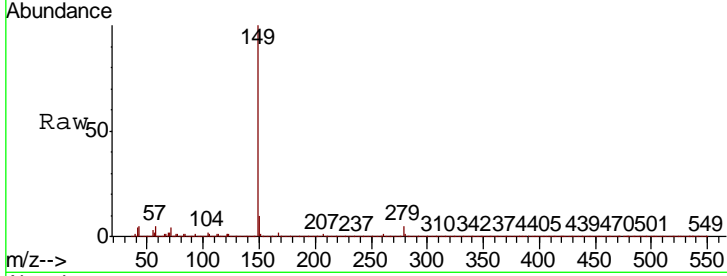

#86  
 Perylene-d12  
 Concen: 20.000 ng  
 RT: 23.38 min Scan# 3484  
 Delta R.T. 0.01 min  
 Lab File: BP003188.D  
 Acq: 02 Sep 2020 15:54

Tgt Ion: 264 Resp: 1348764

Ion	Ratio	Lower	Upper
264	100		
260	23.9	18.8	28.2
265	21.9	17.4	26.2

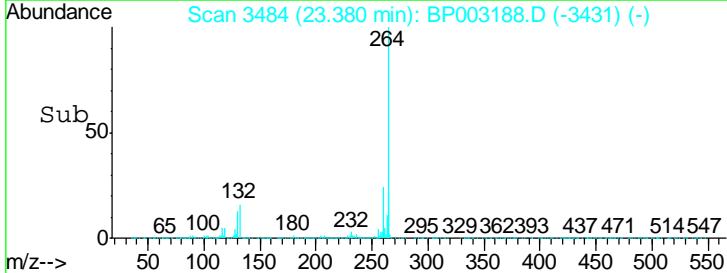
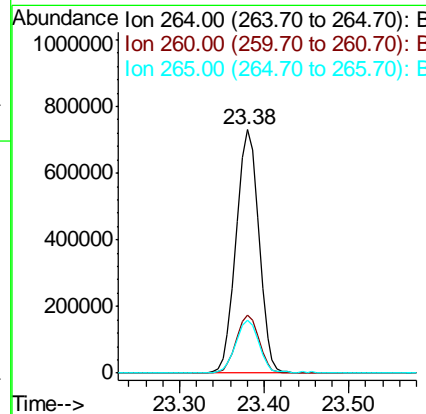
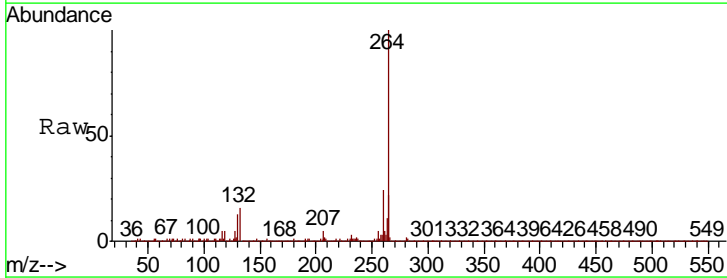

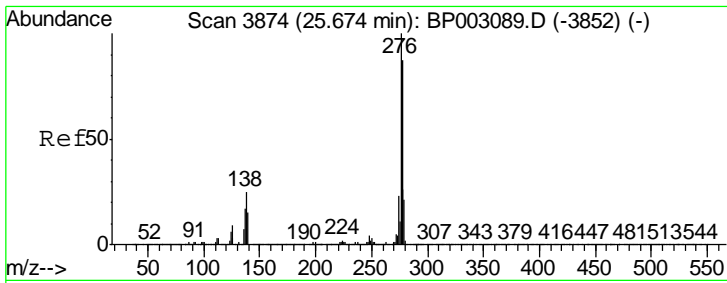

#87  
 Indeno(1,2,3-cd)pyrene  
 Concen: 36.406 ng  
 RT: 25.66 min Scan# 3872  
 Delta R.T. 0.02 min  
 Lab File: BP003188.D  
 Acq: 02 Sep 2020 15:54

Instrument :  
 BNA\_P  
 ClientSampled :  
 P-2MS

Tgt Ion	Resp	Lower	Upper
276	3661818		
138	23.1	18.7	28.1
277	25.5	20.4	30.6

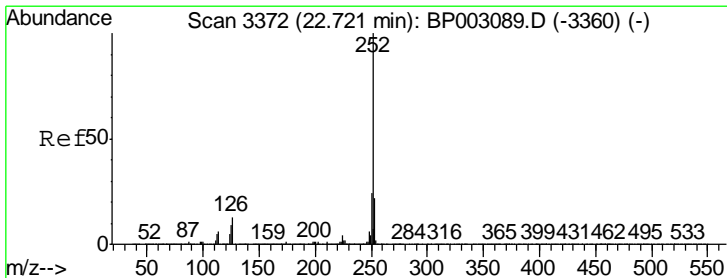
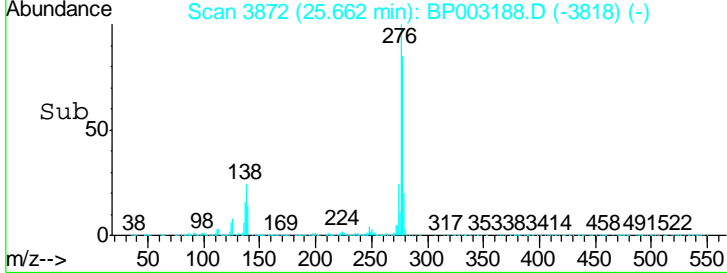
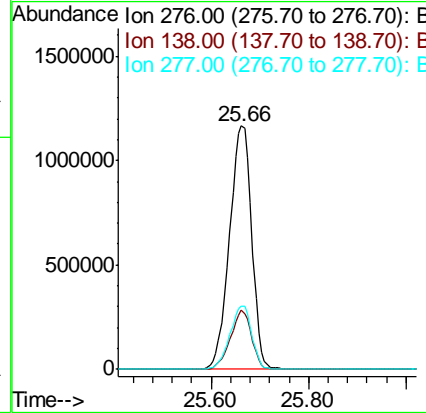
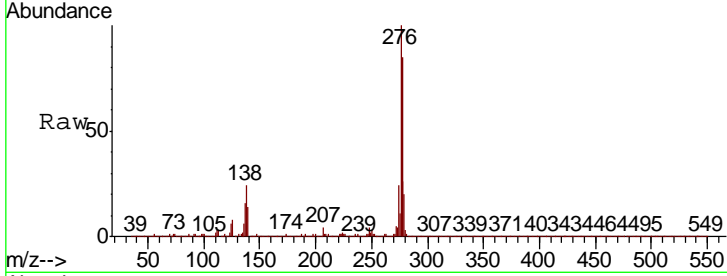

#88  
 Benzo(b)fluoranthene  
 Concen: 38.252 ng  
 RT: 22.71 min Scan# 3370  
 Delta R.T. 0.01 min  
 Lab File: BP003188.D  
 Acq: 02 Sep 2020 15:54

Tgt Ion	Resp	Lower	Upper
252	3206710		
253	22.2	17.6	26.4
125	9.5	7.3	10.9

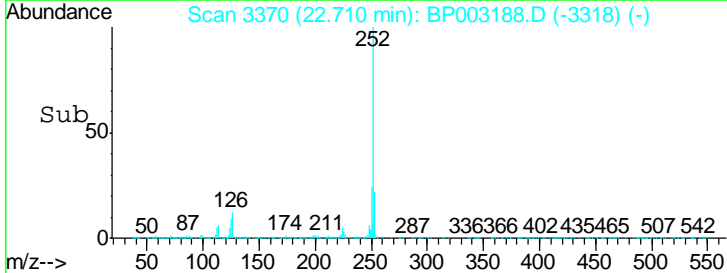
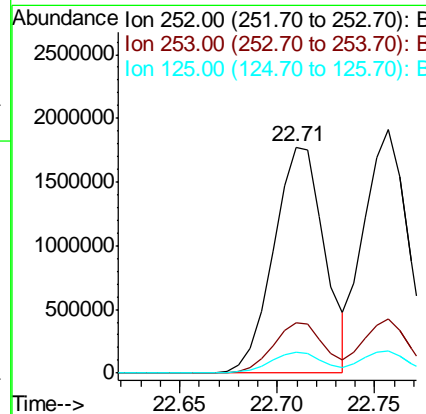
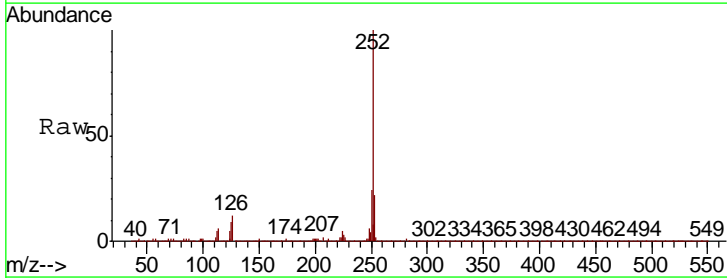

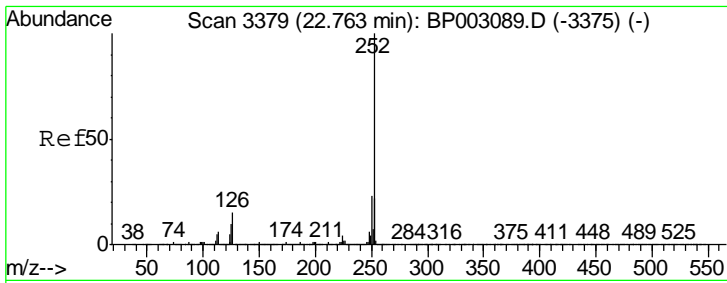

#89  
 Benzo(k)fluoranthene  
 Concen: 37.175 ng  
 RT: 22.76 min Scan# 3378  
 Delta R.T. 0.01 min  
 Lab File: BP003188.D  
 Acq: 02 Sep 2020 15:54

Instrument :  
 BNA\_P  
 ClientSampled :  
 P-2MS

Tgt Ion: 252 Resp: 2977514

Ion	Ratio	Lower	Upper
252	100		
253	22.3	17.8	26.8
125	9.2	7.4	11.2

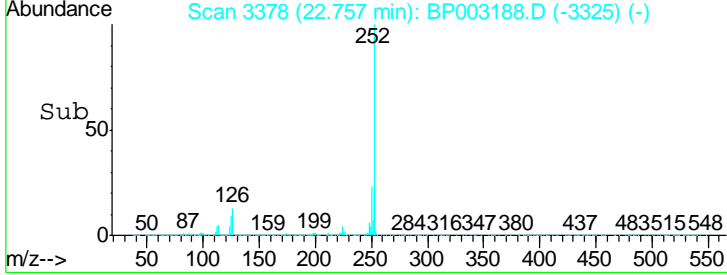
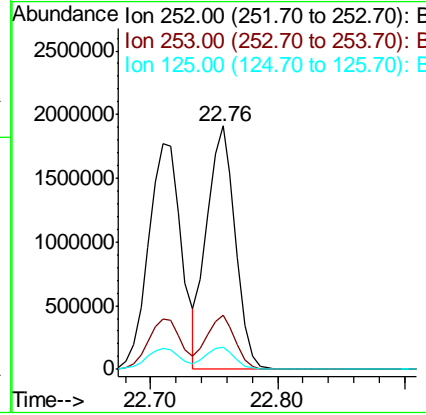
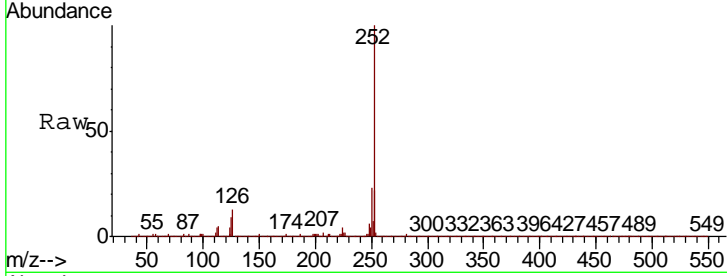

#90  
 Benzo(a)pyrene  
 Concen: 36.748 ng  
 RT: 23.29 min Scan# 3468  
 Delta R.T. 0.01 min  
 Lab File: BP003188.D  
 Acq: 02 Sep 2020 15:54

Tgt Ion: 252 Resp: 2857921

Ion	Ratio	Lower	Upper
252	100		
253	22.0	17.4	26.0
125	10.2	8.2	12.4

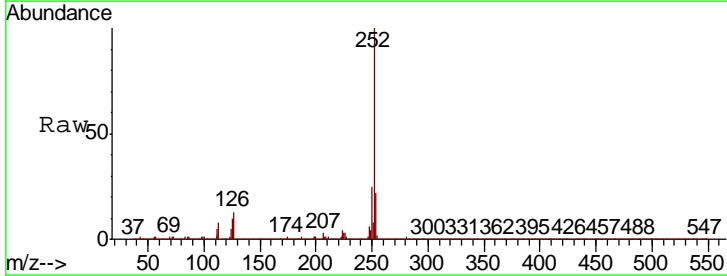
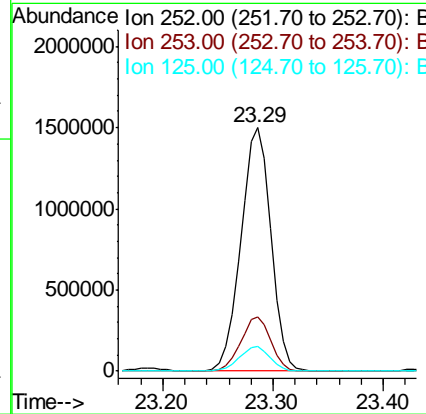
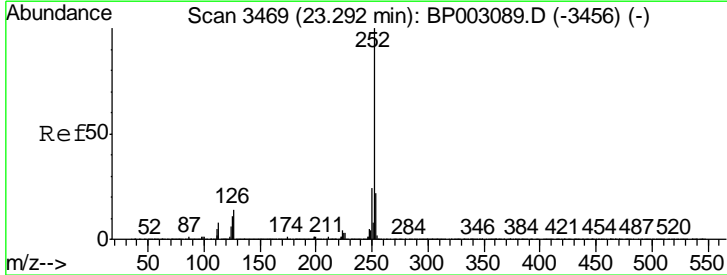

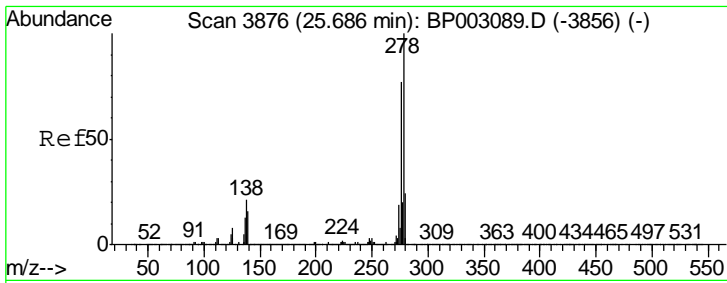

#91  
 Dibenzo(a,h)anthracene  
 Concen: 36.740 ng  
 RT: 25.67 min Scan# 3874  
 Delta R.T. 0.02 min  
 Lab File: BP003188.D  
 Acq: 02 Sep 2020 15:54

Instrument :  
 BNA\_P  
 ClientSampled :  
 P-2MS

Tgt Ion	Resp	Lower	Upper
278	3035727		
139	14.9	12.4	18.6
279	24.0	19.0	28.6

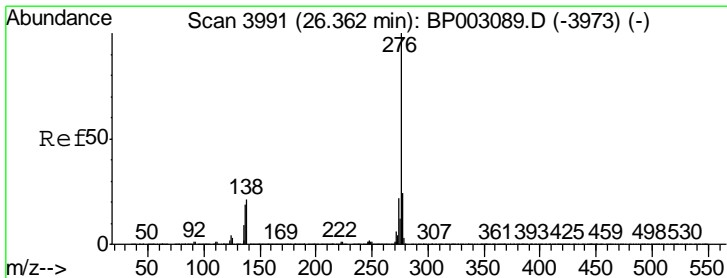
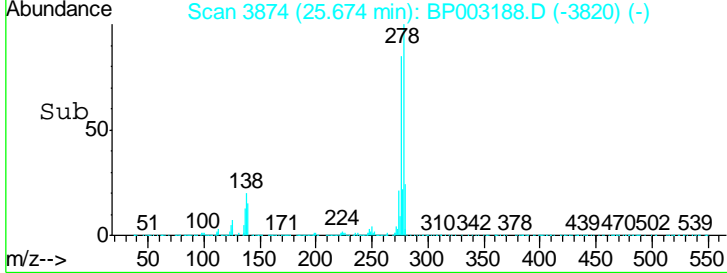
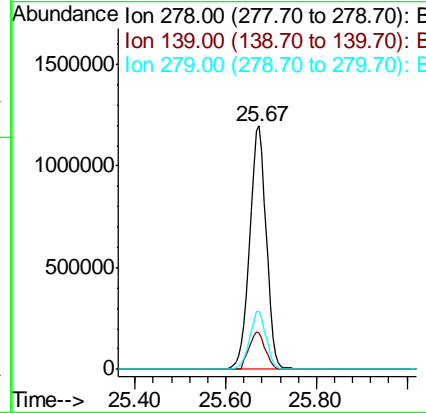
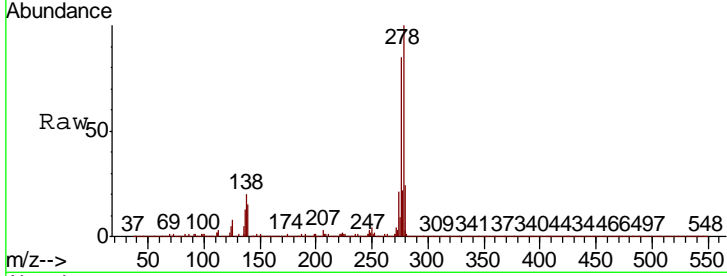

#92  
 Benzo(g,h,i)perylene  
 Concen: 37.454 ng  
 RT: 26.35 min Scan# 3989  
 Delta R.T. 0.02 min  
 Lab File: BP003188.D  
 Acq: 02 Sep 2020 15:54

Tgt Ion	Resp	Lower	Upper
276	3105733		
277	24.5	19.0	28.6
138	20.3	16.6	24.8

