

Data Path : Z:\svoasrv\HPCHEM1\BNA_P\Data\BP100610\
 Data File : BP003521.D
 Acq On : 06 Oct 2020 14:42
 Operator : CG/JU
 Sample : SSTDCCC040
 Misc :
 ALS Vial : 2 Sample Multiplier: 1

Instrument :
 BNA_P
 ClientSampleId :
 SSTDCCC040

Quant Time: Oct 06 16:24:35 2020
 Quant Method : Z:\SVOASRV\HPCHEM1\BNA_P\METHODS\8270-BP091520.M
 Quant Title : ASP BNA STANDARDS FOR 5 POINT CALIBRATION
 QLast Update : Mon Oct 05 14:33:14 2020
 Response via : Initial Calibration

Compound	R.T.	QIon	Response	Conc Units	Dev(Min)	
Internal Standards						
1) 1,4-Dichlorobenzene-d4	7.493	152	73306	20.00 ng	0.00	
21) Naphthalene-d8	10.263	136	271756	20.00 ng	#-0.01	
39) Acenaphthene-d10	14.151	164	163133	20.00 ng	0.00	
64) Phenanthrene-d10	16.910	188	353576	20.00 ng	# 0.00	
76) Chrysene-d12	21.022	240	404375	20.00 ng	0.00	
86) Perylene-d12	23.186	264	461644	20.00 ng	-0.01	
System Monitoring Compounds						
5) 2-Fluorophenol	5.105	112	355421	84.66 ng	0.00	
7) Phenol-d6	6.699	99	477810	85.39 ng	0.00	
23) Nitrobenzene-d5	8.646	82	417672	90.29 ng	0.00	
42) 2,4,6-Tribromophenol	15.657	330	188585	75.79 ng	0.00	
45) 2-Fluorobiphenyl	12.763	172	908406	81.44 ng	-0.01	
79) Terphenyl-d14	19.492	244	1496226	77.09 ng	-0.01	
Target Compounds						
						Qvalue
2) 1,4-Dioxane	2.999	88	76902	44.57 ng		98
3) Pyridine	3.393	79	204721	44.57 ng		92
4) n-Nitrosodimethylamine	3.311	42	61488	44.75 ng		96
6) Aniline	6.822	93	269162	41.89 ng		92
8) 2-Chlorophenol	7.064	128	184399	39.44 ng		88
9) Benzaldehyde	6.640	77	119845	38.40 ng		83
10) Phenol	6.722	94	225892	42.26 ng		88
11) bis(2-Chloroethyl)ether	6.928	93	180378	42.59 ng		97
12) 1,3-Dichlorobenzene	7.381	146	220161	39.38 ng	#	94
13) 1,4-Dichlorobenzene	7.522	146	221435	39.16 ng	#	95
14) 1,2-Dichlorobenzene	7.840	146	209820	38.65 ng		96
15) Benzyl Alcohol	7.746	79	156250	42.02 ng		90
16) 2,2'-oxybis(1-Chloropr...	8.028	45	138942	45.11 ng		88
17) 2-Methylphenol	7.964	107	155065	40.12 ng	#	94
18) Hexachloroethane	8.552	117	85521	40.59 ng		93
19) n-Nitroso-di-n-propyla...	8.299	70	131425	43.84 ng	#	93
20) 3+4-Methylphenols	8.293	107	206882	40.22 ng	#	89
22) Acetophenone	8.311	105	279946	41.95 ng	#	92
24) Nitrobenzene	8.687	77	209878	45.34 ng	#	83
25) Isophorone	9.211	82	360354	42.51 ng	#	91
26) 2-Nitrophenol	9.399	139	98057	38.79 ng	#	75
27) 2,4-Dimethylphenol	9.481	122	142661	39.90 ng		93
28) bis(2-Chloroethoxy)met...	9.693	93	241814	42.85 ng		96
29) 2,4-Dichlorophenol	9.952	162	170344	38.13 ng		95
30) 1,2,4-Trichlorobenzene	10.140	180	200494	37.83 ng		99
31) Naphthalene	10.316	128	568806	39.62 ng		99
32) Benzoic acid	9.693	122	5950	11.04 ng	#	79
33) 4-Chloroaniline	10.446	127	241687	39.63 ng	#	93
34) Hexachlorobutadiene	10.610	225	133753	36.97 ng		98
35) Caprolactam	11.210	113	55466	37.20 ng		82
36) 4-Chloro-3-methylphenol	11.605	107	185735	38.56 ng		89
37) 2-Methylnaphthalene	11.946	142	396633	38.14 ng	#	96
38) 1-Methylnaphthalene	11.946	142	396633	40.17 ng		96
40) 1,2,4,5-Tetrachloroben...	12.328	216	212378	39.76 ng		99
41) Hexachlorocyclopentadiene	12.304	237	61028	43.08 ng		100
43) 2,4,6-Trichlorophenol	12.587	196	128756	37.29 ng		99

Data Path : Z:\svoasrv\HPCHEM1\BNA_P\Data\BP100610\
 Data File : BP003521.D
 Acq On : 06 Oct 2020 14:42
 Operator : CG/JU
 Sample : SSTDCCC040
 Misc :
 ALS Vial : 2 Sample Multiplier: 1

Instrument :
 BNA_P
 ClientSampleId :
 SSTDCCC040

Quant Time: Oct 06 16:24:35 2020
 Quant Method : Z:\SVOASRV\HPCHEM1\BNA_P\METHODS\8270-BP091520.M
 Quant Title : ASP BNA STANDARDS FOR 5 POINT CALIBRATION
 QLast Update : Mon Oct 05 14:33:14 2020
 Response via : Initial Calibration

Compound	R.T.	QIon	Response	Conc	Units	Dev(Min)	
44) 2,4,5-Trichlorophenol	12.681	196	132491	37.30	ng	#	95
46) 1,1'-Biphenyl	12.975	154	500113	41.10	ng		98
47) 2-Chloronaphthalene	13.016	162	409933	40.69	ng		96
48) 2-Nitroaniline	13.234	65	119458	46.85	ng	#	69
49) Acenaphthylene	13.869	152	619431	40.24	ng		99
50) Dimethylphthalate	13.616	163	517446	39.72	ng		100
51) 2,6-Dinitrotoluene	13.740	165	111387	39.89	ng	#	75
52) Acenaphthene	14.216	154	375117	40.04	ng		100
53) 3-Nitroaniline	14.075	138	123077	40.67	ng	#	74
54) 2,4-Dinitrophenol	14.328	184	45419	38.51	ng	#	83
55) Dibenzofuran	14.557	168	582834	38.98	ng		95
56) 4-Nitrophenol	14.446	139	81739	44.20	ng	#	63
57) 2,4-Dinitrotoluene	14.551	165	152310	39.33	ng	#	52
58) Fluorene	15.210	166	469672	39.77	ng		99
59) 2,3,4,6-Tetrachlorophenol	14.722	232	104939	31.42	ng		94
60) Diethylphthalate	14.993	149	523401	39.39	ng		99
61) 4-Chlorophenyl-phenyle...	15.204	204	249825	38.75	ng		94
62) 4-Nitroaniline	15.246	138	123598	38.49	ng	#	66
63) Azobenzene	15.498	77	469469	46.35	ng		89
65) 4,6-Dinitro-2-methylph...	15.334	198	69703	37.36	ng		90
66) n-Nitrosodiphenylamine	15.422	169	417753	40.22	ng		100
67) 4-Bromophenyl-phenylether	16.104	248	168120	39.34	ng		96
68) Hexachlorobenzene	16.228	284	197984	38.99	ng		93
69) Atrazine	16.387	200	154957	38.04	ng		99
70) Pentachlorophenol	16.593	266	72192	37.09	ng		98
71) Phenanthrene	16.951	178	771711	40.12	ng		99
72) Anthracene	17.045	178	757218	39.94	ng		99
73) Carbazole	17.322	167	721854	40.09	ng		99
74) Di-n-butylphthalate	17.892	149	899778	39.08	ng	#	99
75) Fluoranthene	18.939	202	955048	39.48	ng		99
77) Benzidine	19.128	184	424796	33.88	ng		98
78) Pyrene	19.292	202	991240	39.31	ng		100
80) Butylbenzylphthalate	20.175	149	441323	38.25	ng	#	85
81) Benzo(a)anthracene	21.004	228	1026695	39.28	ng		100
82) 3,3'-Dichlorobenzidine	20.939	252	393144	38.91	ng		99
83) Chrysene	21.057	228	1001047	39.86	ng		99
84) Bis(2-ethylhexyl)phtha...	20.945	149	632551	38.94	ng		98
85) Di-n-octyl phthalate	21.792	149	1143476	38.53	ng	#	97
87) Indeno(1,2,3-cd)pyrene	25.392	276	1421331	40.62	ng		98
88) Benzo(b)fluoranthene	22.539	252	1170312	40.15	ng		99
89) Benzo(k)fluoranthene	22.580	252	1079642	38.64	ng		99
90) Benzo(a)pyrene	23.092	252	1085936	39.50	ng		99
91) Dibenzo(a,h)anthracene	25.392	278	1170887	40.55	ng		98
92) Benzo(g,h,i)perylene	26.057	276	1158840	40.20	ng		98

(#) = qualifier out of range (m) = manual integration (+) = signals summed

Data Path : Z:\svoasrv\HPCHEM1\BNA_P\Data\BP100610\
 Data File : BP003521.D
 Acq On : 06 Oct 2020 14:42
 Operator : CG/JU
 Sample : SSTDCCC040
 Misc :
 ALS Vial : 2 Sample Multiplier: 1

Instrument :
 BNA_P
 Client Sampled :
 SSTDCCC040

Quant Time: Oct 06 16:24:35 2020
 Quant Method : Z:\SVOASRV\HPCHEM1\BNA_P\METHODS\8270-BP091520.M
 Quant Title : ASP BNA STANDARDS FOR 5 POINT CALIBRATION
 QLast Update : Mon Oct 05 14:33:14 2020
 Response via : Initial Calibration

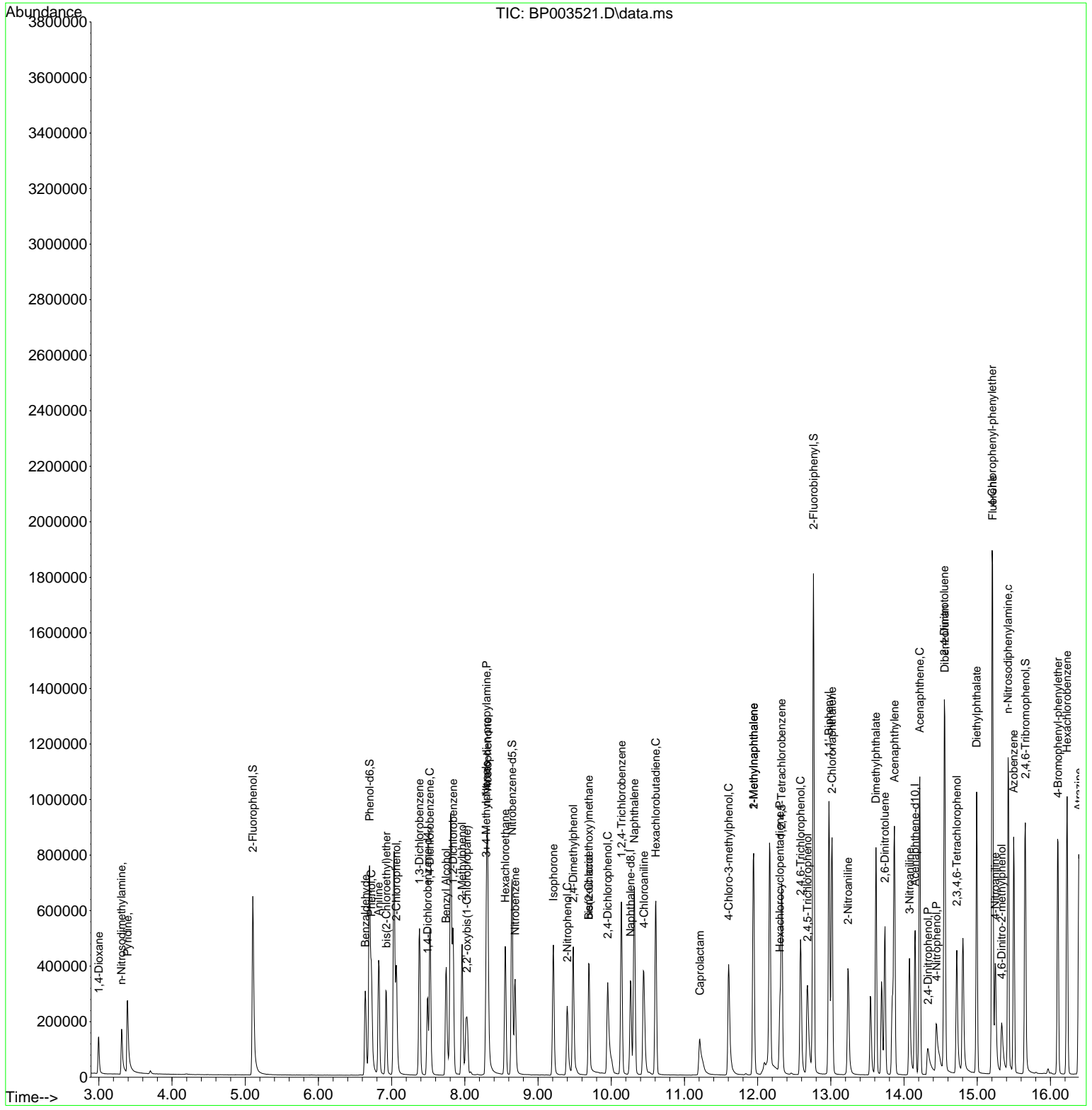

Data Path : Z:\svoasrv\HPCHEM1\BNA_P\Data\BP100610\
 Data File : BP003521.D
 Acq On : 06 Oct 2020 14:42
 Operator : CG/JU
 Sample : SSTDCCC040
 Misc :
 ALS Vial : 2 Sample Multiplier: 1

Instrument :
 BNA_P
ClientSampleId :
 SSTDCCC040

Quant Time: Oct 06 16:24:35 2020
 Quant Method : Z:\SVOASRV\HPCHEM1\BNA_P\METHODS\8270-BP091520.M
 Quant Title : ASP BNA STANDARDS FOR 5 POINT CALIBRATION
 QLast Update : Mon Oct 05 14:33:14 2020
 Response via : Initial Calibration

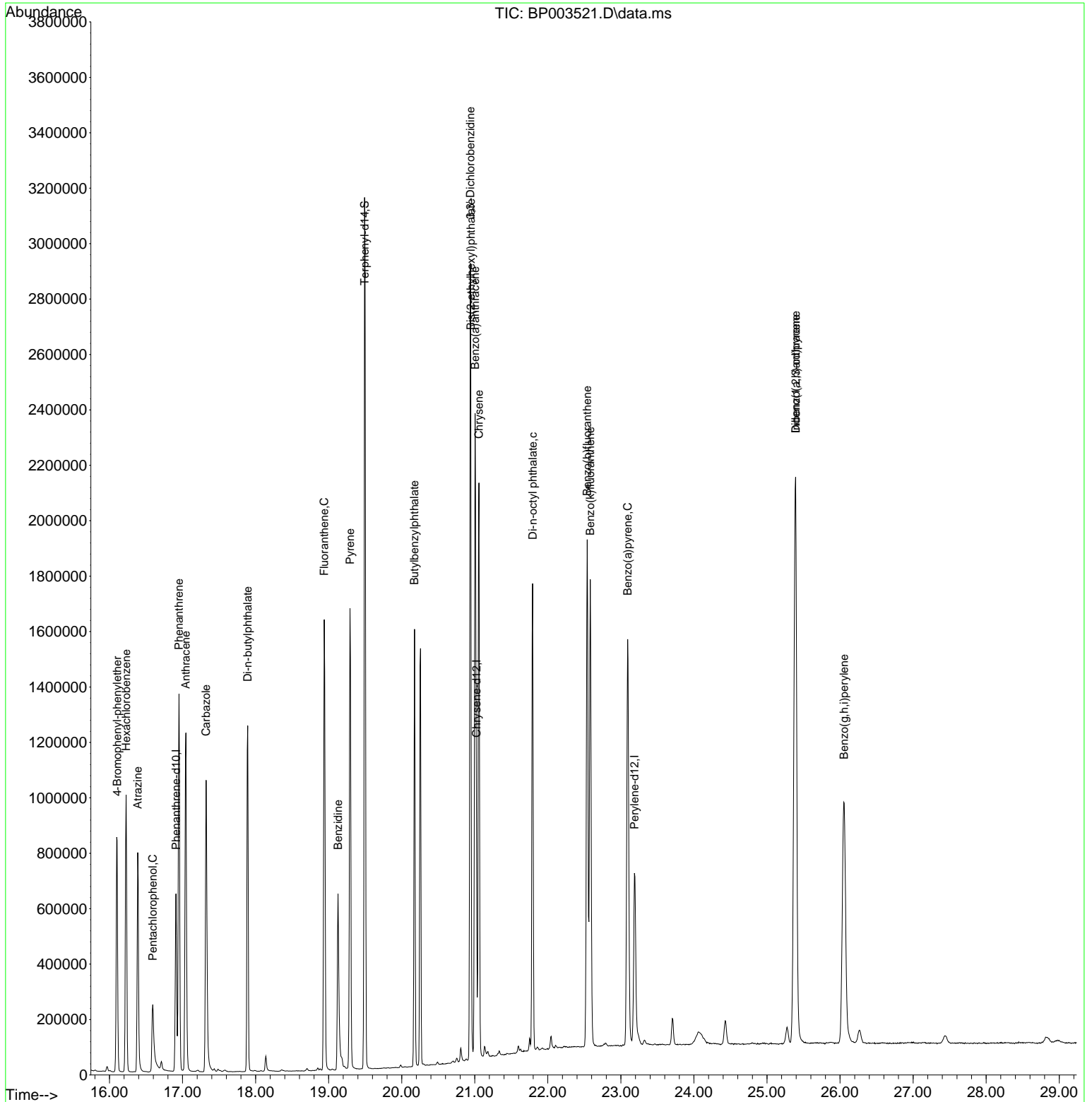

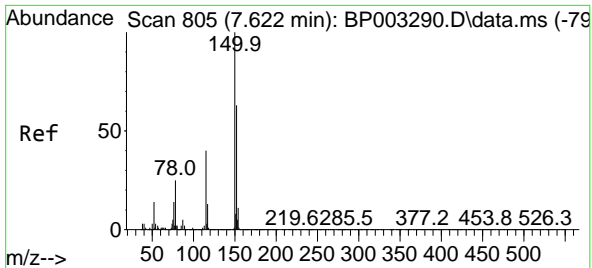

#1
 1,4-Dichlorobenzene-d4
 Concen: 20.00 ng
 RT: 7.493 min Scan# 783
 Delta R.T. -0.005 min
 Lab File: BP003521.D
 Acq: 06 Oct 2020 14:42

Instrument :
 BNA_P
 ClientSampleId :
 SSTDCCC040

Tgt Ion	Resp	Lower	Upper
152	73306		
100	100		
150	155.2	123.8	185.6
115	62.8	43.8	65.6

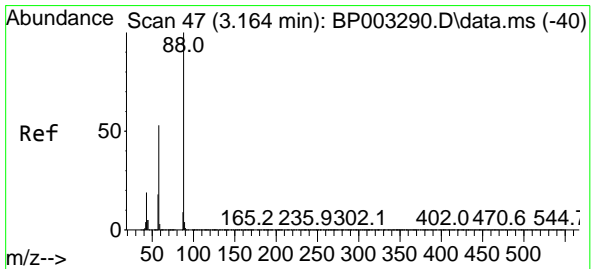
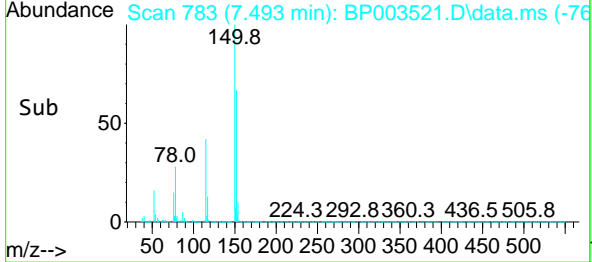
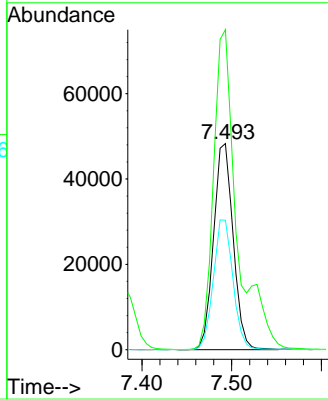
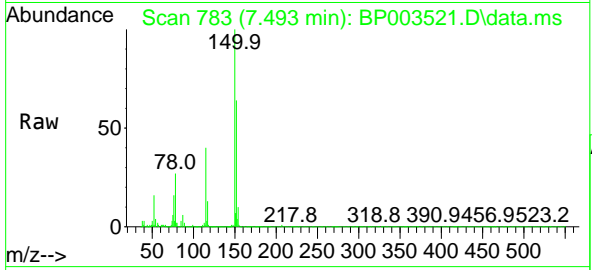

#2
 1,4-Dioxane
 Concen: 44.57 ng
 RT: 2.999 min Scan# 19
 Delta R.T. -0.006 min
 Lab File: BP003521.D
 Acq: 06 Oct 2020 14:42

Tgt Ion	Resp	Lower	Upper
88	76902		
100	100		
58	56.8	44.2	66.4
43	19.5	15.2	22.8

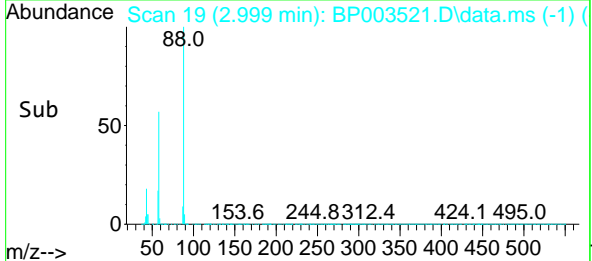
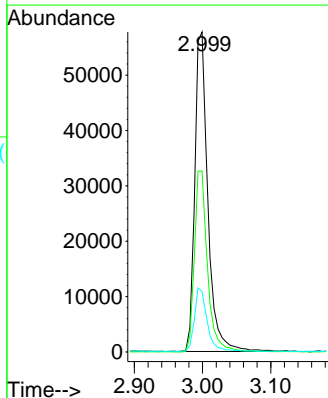
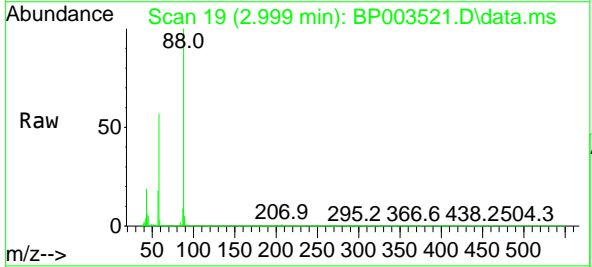

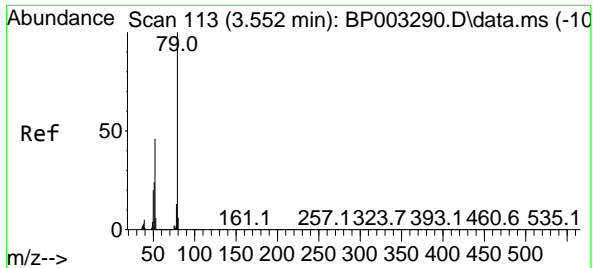

#3
 Pyridine
 Concen: 44.57 ng
 RT: 3.393 min Scan# 86
 Delta R.T. -0.006 min
 Lab File: BP003521.D
 Acq: 06 Oct 2020 14:42

Instrument :
 BNA_P
ClientSampleId :
 SSTDCCC040

Tgt Ion	Resp	Lower	Upper
79	100		
52	44.3	41.3	61.9
51	24.5	21.2	31.8

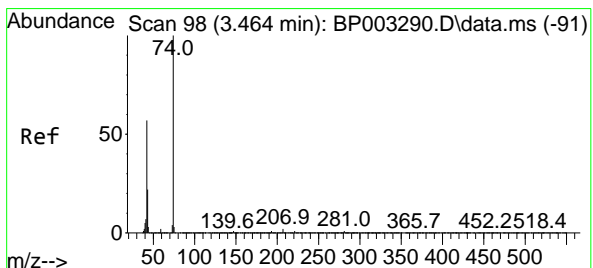
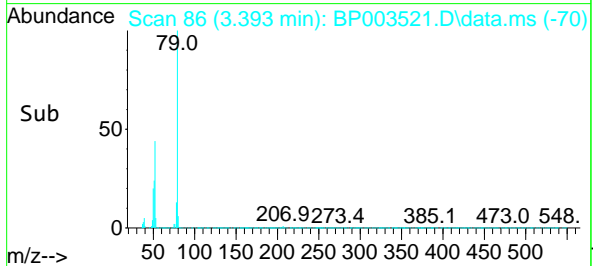
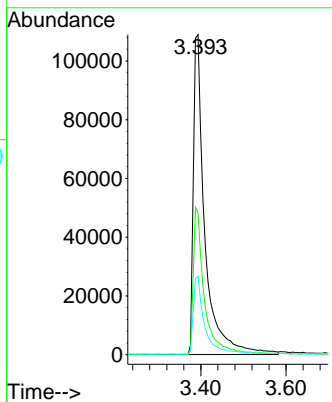
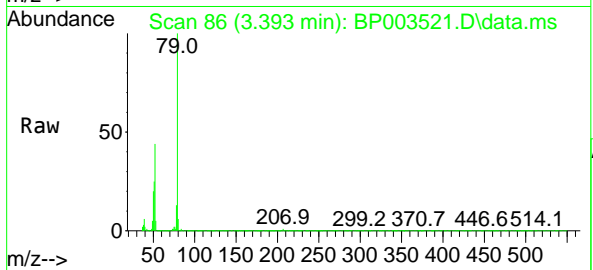

#4
 n-Nitrosodimethylamine
 Concen: 44.75 ng
 RT: 3.311 min Scan# 72
 Delta R.T. -0.011 min
 Lab File: BP003521.D
 Acq: 06 Oct 2020 14:42

Tgt Ion	Resp	Lower	Upper
42	100		
74	180.6	148.6	223.0
44	5.4	5.3	7.9

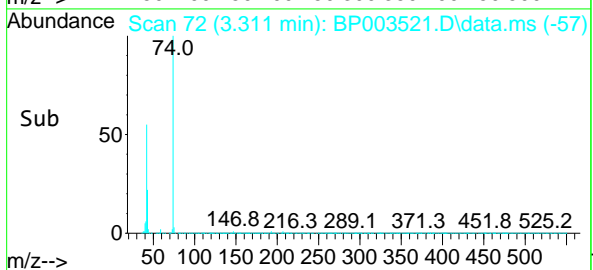
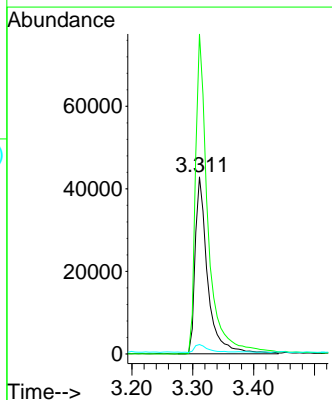
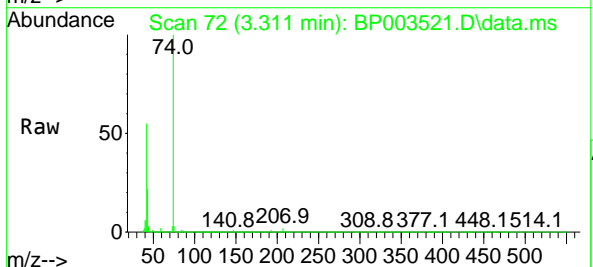

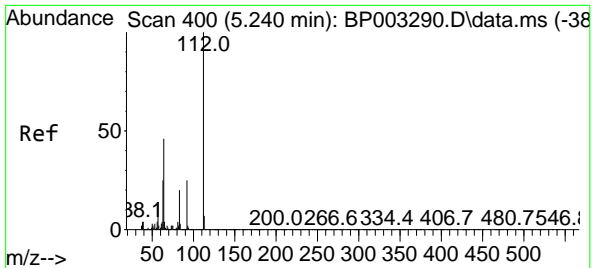

#5
 2-Fluorophenol
 Concen: 84.66 ng
 RT: 5.105 min Scan# 377
 Delta R.T. -0.006 min
 Lab File: BP003521.D
 Acq: 06 Oct 2020 14:42

Instrument :
 BNA_P
ClientSampled :
 SSTDCCC040

Tgt Ion	Resp	Lower	Upper
112	100		
64	50.4	32.8	49.2#
63	27.4	17.0	25.4#

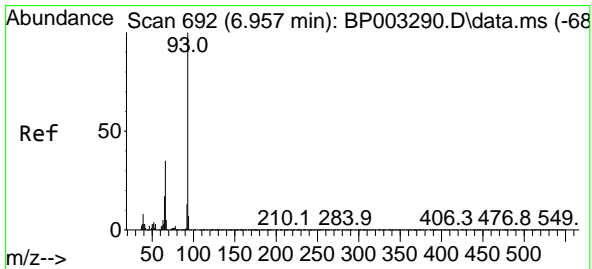
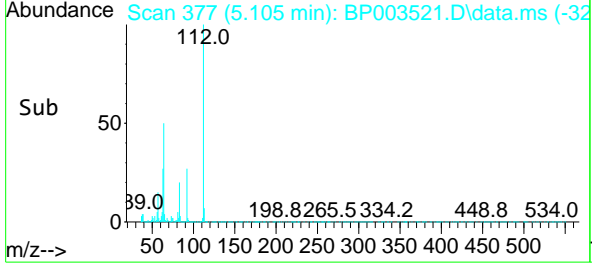
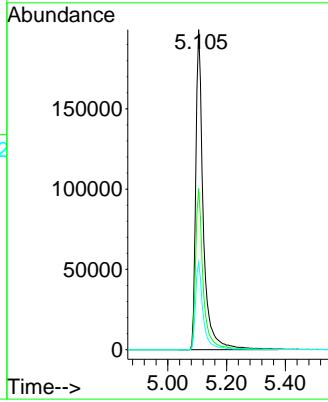
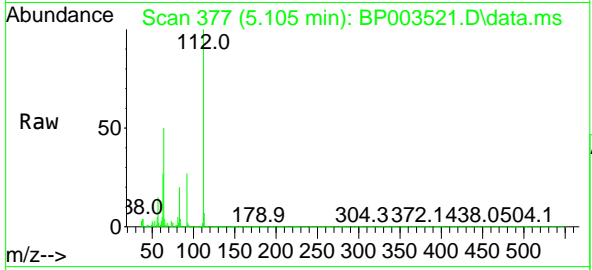

#6
 Aniline
 Concen: 41.89 ng
 RT: 6.822 min Scan# 669
 Delta R.T. -0.011 min
 Lab File: BP003521.D
 Acq: 06 Oct 2020 14:42

Tgt Ion	Resp	Lower	Upper
93	100		
66	36.9	25.4	38.0
65	18.3	12.5	18.7

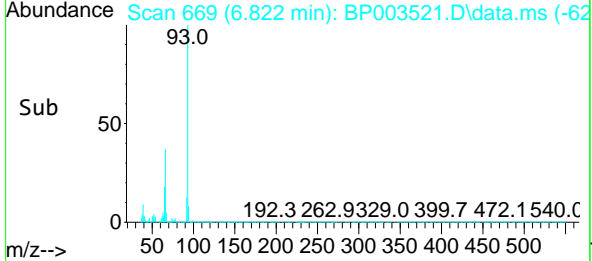
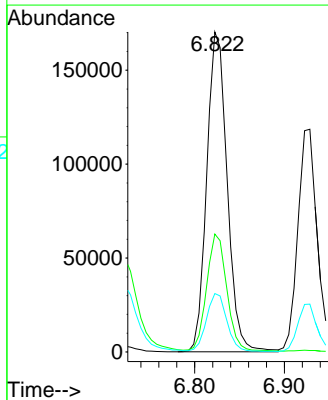
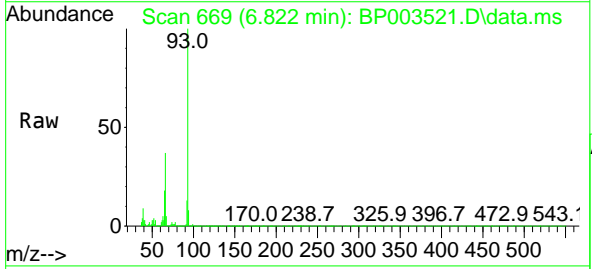

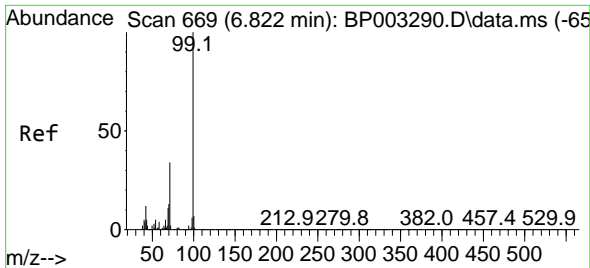

#7
 Phenol-d6
 Concen: 85.39 ng
 RT: 6.699 min Scan# 648
 Delta R.T. -0.006 min
 Lab File: BP003521.D
 Acq: 06 Oct 2020 14:42

Instrument :
 BNA_P
 ClientSampleId :
 SSTDCCC040

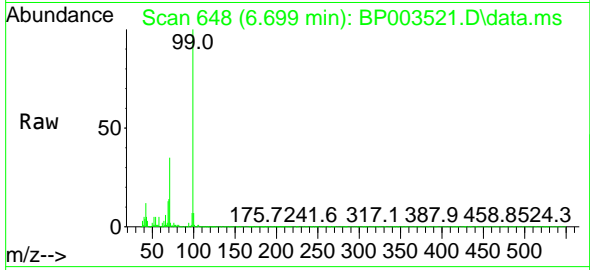

Tgt Ion: 99 Resp: 477810
 Ion Ratio Lower Upper
 99 100
 42 12.3 8.6 13.0
 71 35.0 23.4 35.2

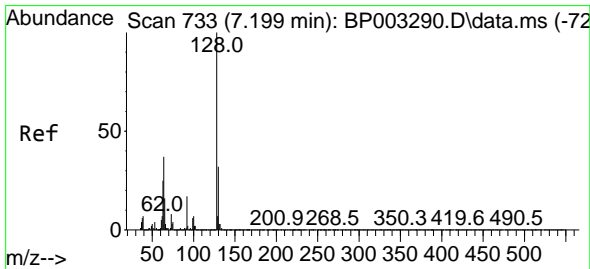
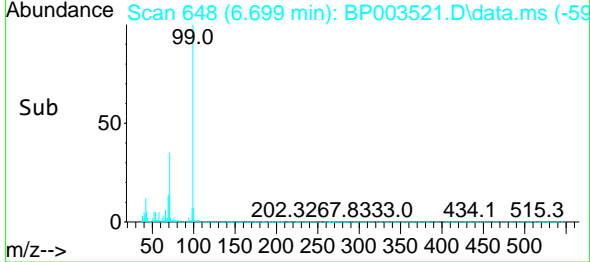
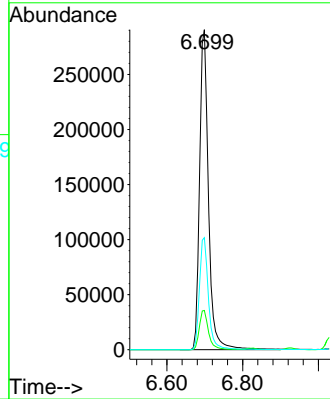

#8
 2-Chlorophenol
 Concen: 39.44 ng
 RT: 7.064 min Scan# 710
 Delta R.T. -0.011 min
 Lab File: BP003521.D
 Acq: 06 Oct 2020 14:42

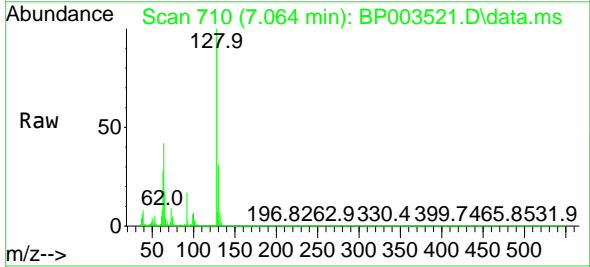

Tgt Ion: 128 Resp: 184399
 Ion Ratio Lower Upper
 128 100
 130 31.3 13.0 53.0
 64 41.9 10.4 50.4

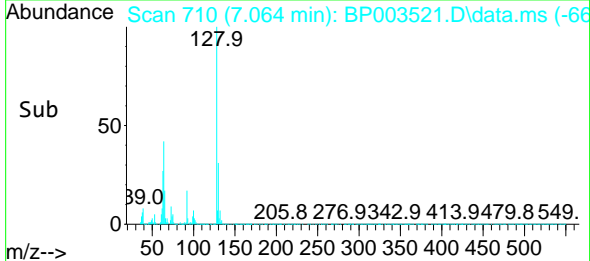
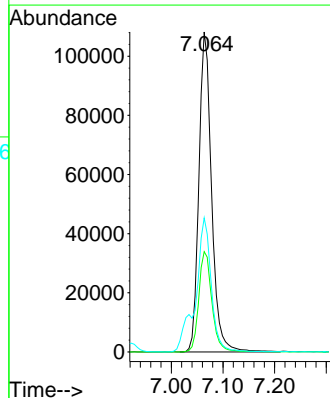

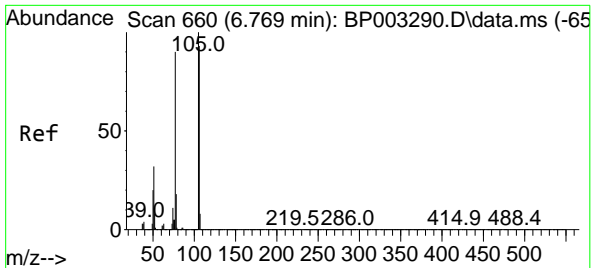

#9
 Benzaldehyde
 Concen: 38.40 ng
 RT: 6.640 min Scan# 638
 Delta R.T. -0.006 min
 Lab File: BP003521.D
 Acq: 06 Oct 2020 14:42

Instrument :
 BNA_P
ClientSampleId :
 SSTDCCC040

Tgt Ion	Resp	Lower	Upper
77	119845		
77	100		
105	98.6	97.1	137.1
106	94.4	93.7	133.7

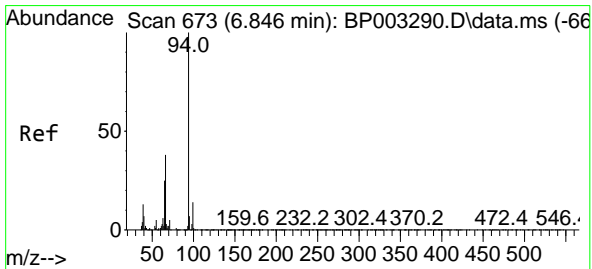
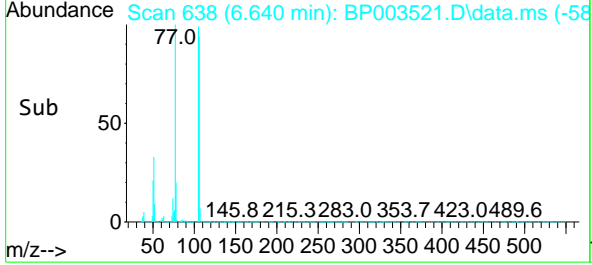
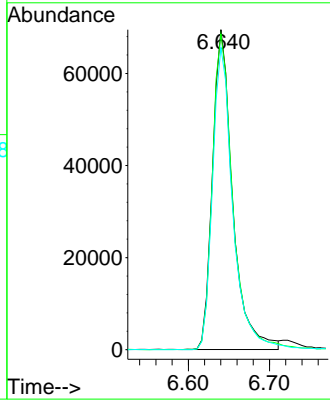
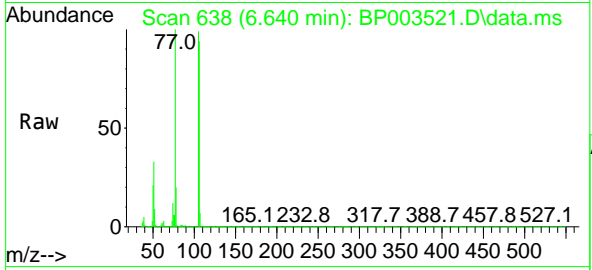

#10
 Phenol
 Concen: 42.26 ng
 RT: 6.722 min Scan# 652
 Delta R.T. -0.011 min
 Lab File: BP003521.D
 Acq: 06 Oct 2020 14:42

Tgt Ion	Resp	Lower	Upper
94	225892		
94	100		
65	26.9	2.3	42.3
66	38.3	10.9	50.9

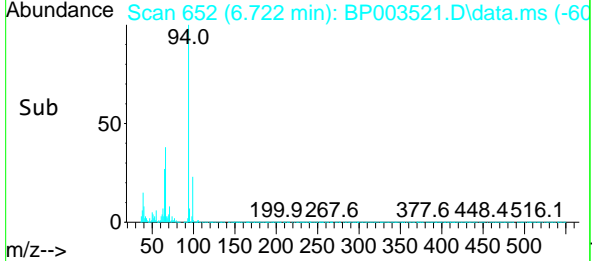
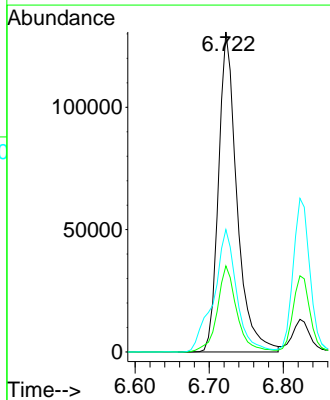
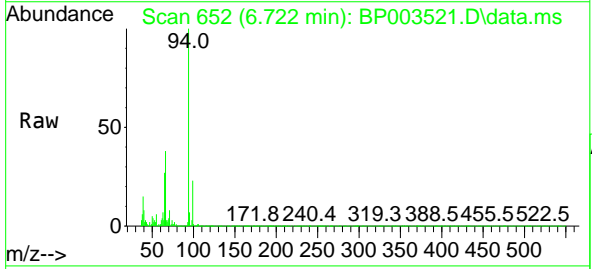

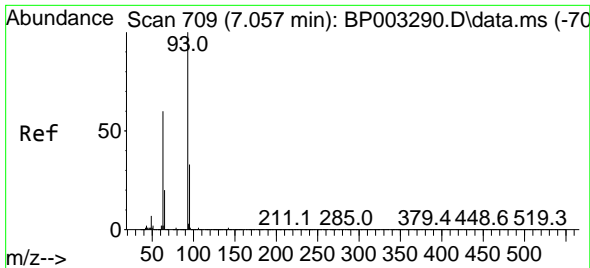

#11
 bis(2-Chloroethyl)ether
 Concen: 42.59 ng
 RT: 6.928 min Scan# 687
 Delta R.T. -0.006 min
 Lab File: BP003521.D
 Acq: 06 Oct 2020 14:42

Instrument :
 BNA_P
 ClientSampled :
 SSTDCCC040

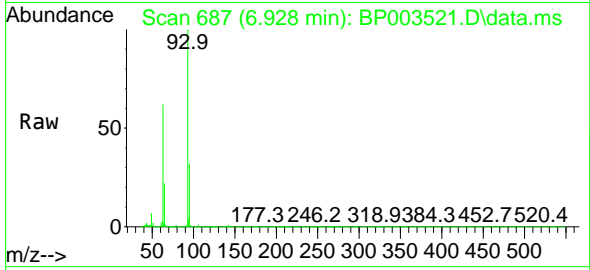

Tgt Ion: 93 Resp: 180378

Ion	Ratio	Lower	Upper
93	100		
63	61.8	39.0	79.0
95	32.1	12.8	52.8

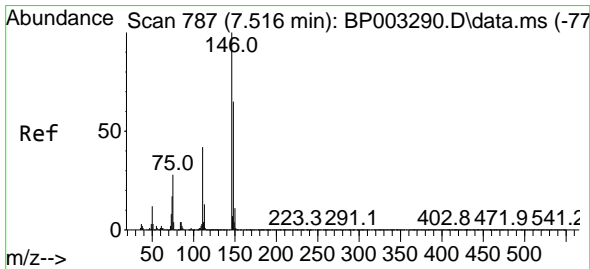
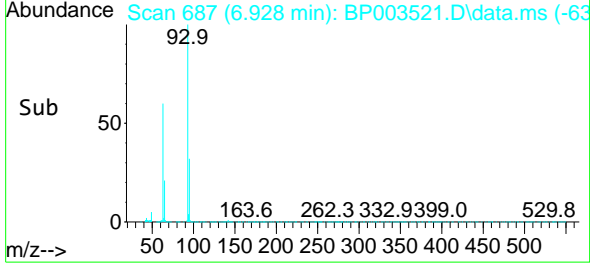
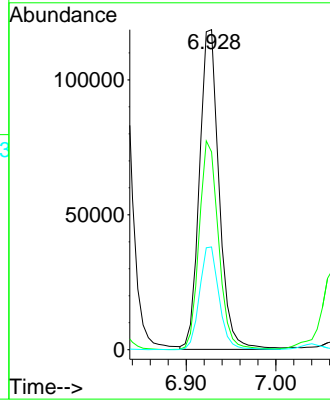

#12
 1,3-Dichlorobenzene
 Concen: 39.38 ng
 RT: 7.381 min Scan# 764
 Delta R.T. -0.011 min
 Lab File: BP003521.D
 Acq: 06 Oct 2020 14:42

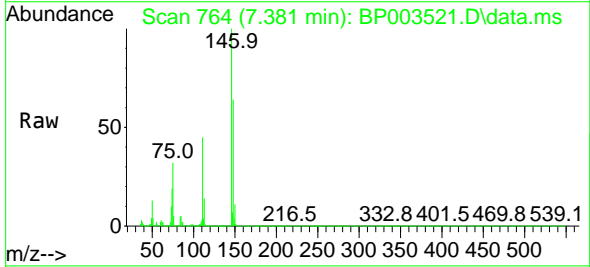

Tgt Ion: 146 Resp: 220161

Ion	Ratio	Lower	Upper
146	100		
148	64.3	52.5	78.7
75	32.2	18.1	27.1

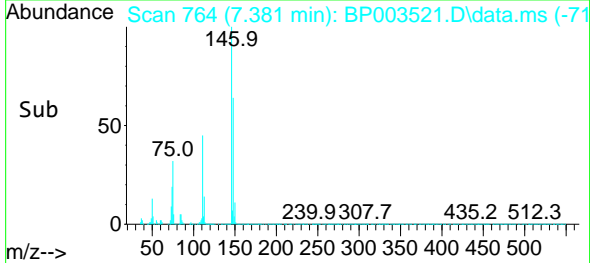
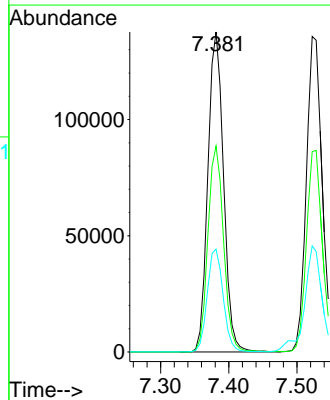

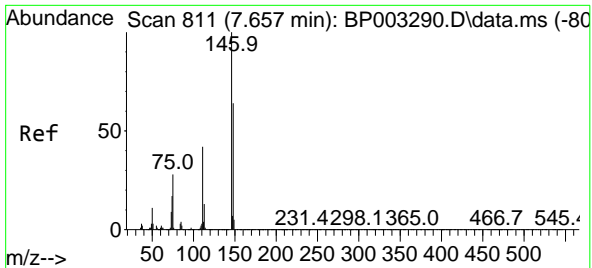

#13
 1,4-Dichlorobenzene
 Concen: 39.16 ng
 RT: 7.522 min Scan# 788
 Delta R.T. -0.011 min
 Lab File: BP003521.D
 Acq: 06 Oct 2020 14:42

Instrument :
 BNA_P
 ClientSampleId :
 SSTDCCC040

Tgt Ion	Resp	Lower	Upper
146	221435		
146	100		
148	63.5	51.3	76.9
111	44.0	28.9	43.3

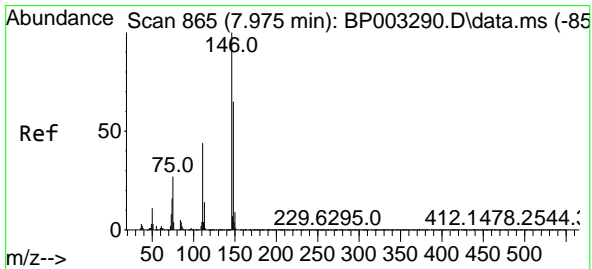
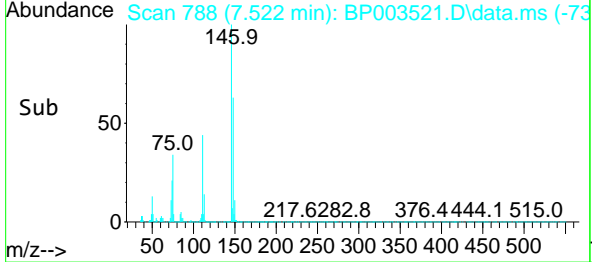
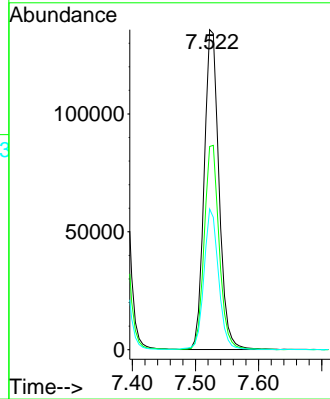
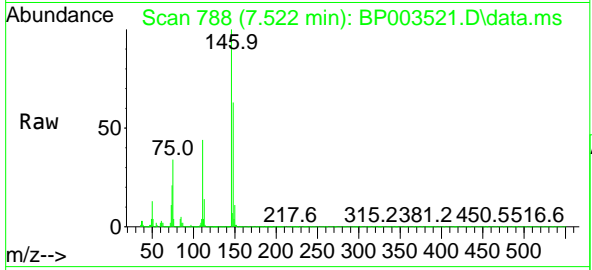

#14
 1,2-Dichlorobenzene
 Concen: 38.65 ng
 RT: 7.840 min Scan# 842
 Delta R.T. -0.006 min
 Lab File: BP003521.D
 Acq: 06 Oct 2020 14:42

Tgt Ion	Resp	Lower	Upper
146	209820		
146	100		
148	65.5	51.6	77.4
111	44.6	31.0	46.6

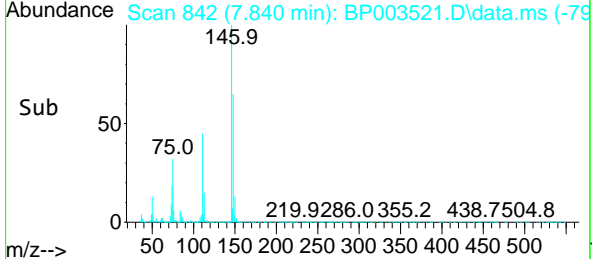
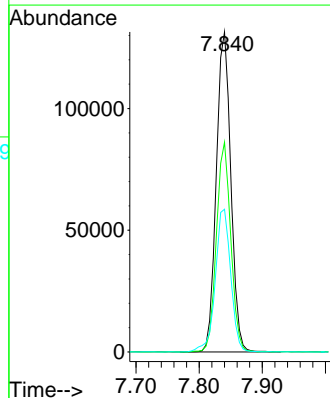
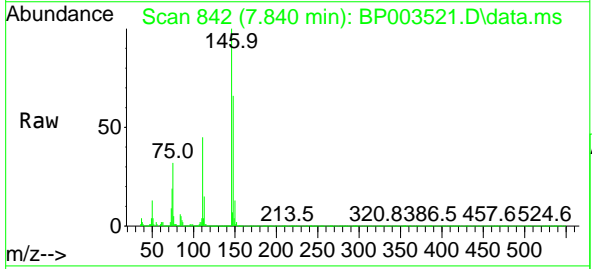

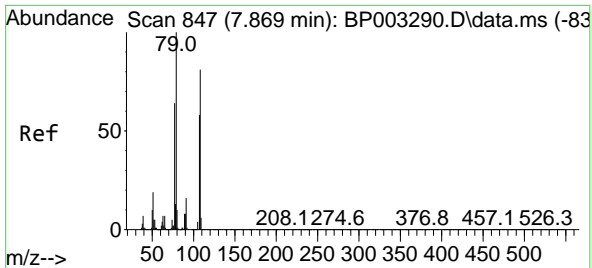

#15
 Benzyl Alcohol
 Concen: 42.02 ng
 RT: 7.746 min Scan# 826
 Delta R.T. -0.006 min
 Lab File: BP003521.D
 Acq: 06 Oct 2020 14:42

Instrument :
 BNA_P
 ClientSampleId :
 SSTDCCC040

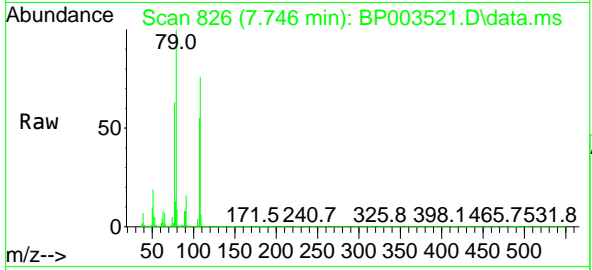

Tgt Ion: 79 Resp: 156250

Ion	Ratio	Lower	Upper
79	100		
108	75.7	73.5	110.3
77	63.4	50.3	75.5

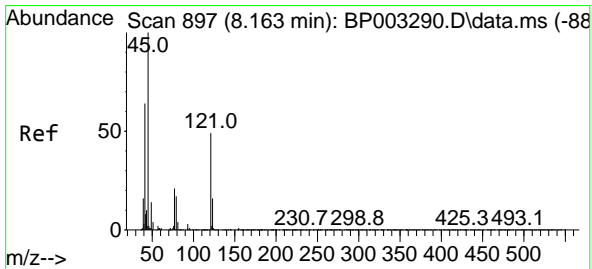
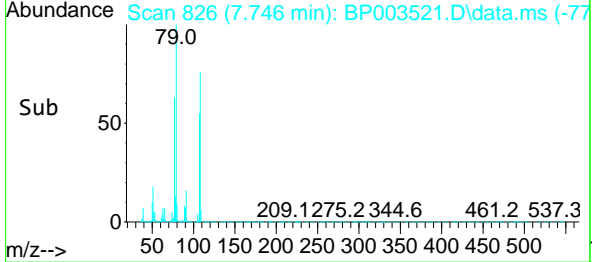
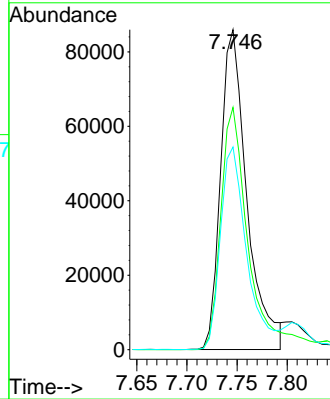

#16
 2,2'-oxybis(1-Chloropropane)
 Concen: 45.11 ng
 RT: 8.028 min Scan# 874
 Delta R.T. -0.011 min
 Lab File: BP003521.D
 Acq: 06 Oct 2020 14:42

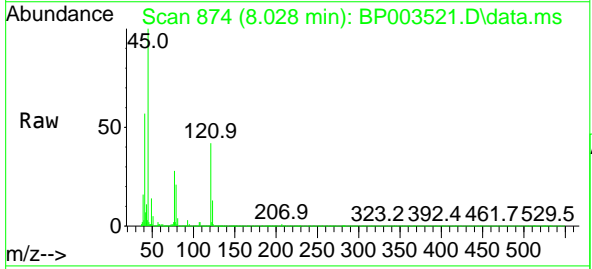

Tgt Ion: 45 Resp: 138942

Ion	Ratio	Lower	Upper
45	100		
77	28.2	2.3	42.3
79	21.4	0.0	36.6

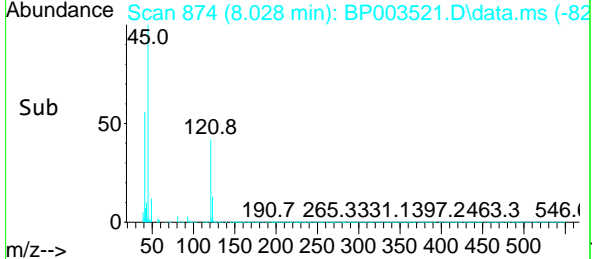
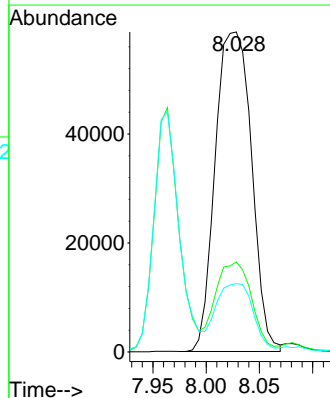

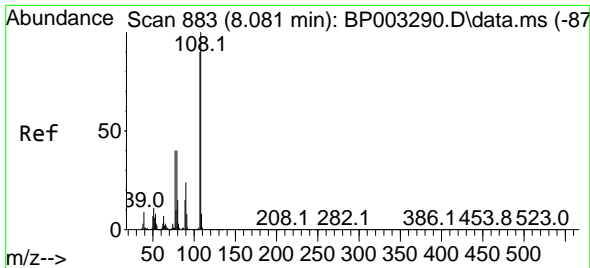

#17
 2-Methylphenol
 Concen: 40.12 ng
 RT: 7.964 min Scan# 863
 Delta R.T. -0.006 min
 Lab File: BP003521.D
 Acq: 06 Oct 2020 14:42

Instrument :
 BNA_P
 ClientSampleId :
 SSTDCCC040

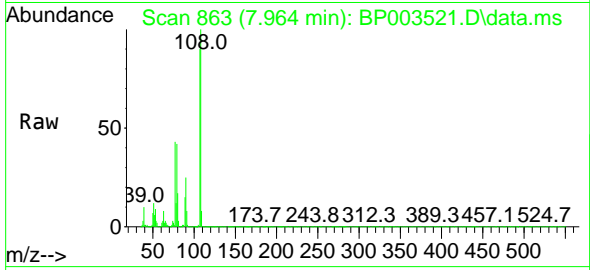

Tgt Ion:107 Resp: 155065

Ion	Ratio	Lower	Upper
107	100		
108	111.5	89.6	134.4
77	47.9	31.8	47.6#
79	47.1	31.1	46.7#

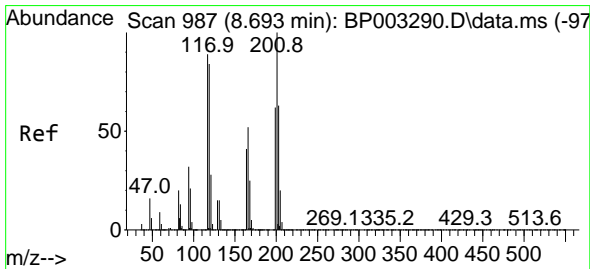
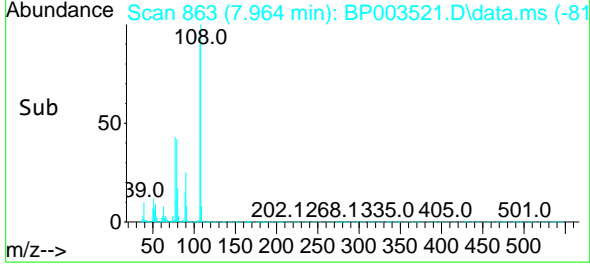
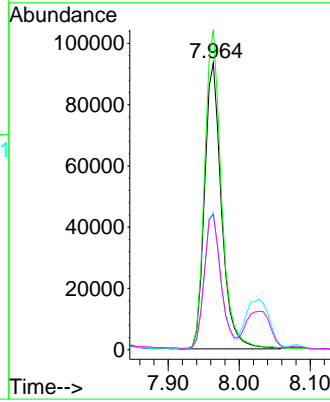

#18
 Hexachloroethane
 Concen: 40.59 ng
 RT: 8.552 min Scan# 963
 Delta R.T. -0.011 min
 Lab File: BP003521.D
 Acq: 06 Oct 2020 14:42

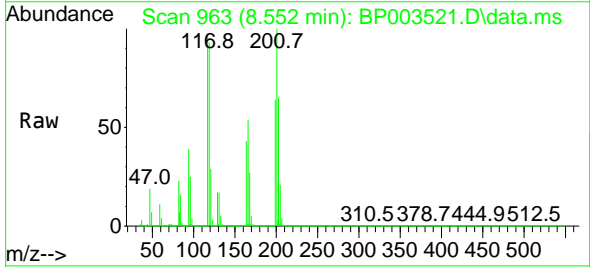

Tgt Ion:117 Resp: 85521

Ion	Ratio	Lower	Upper
117	100		
119	96.2	78.8	118.2
201	103.4	92.3	138.5

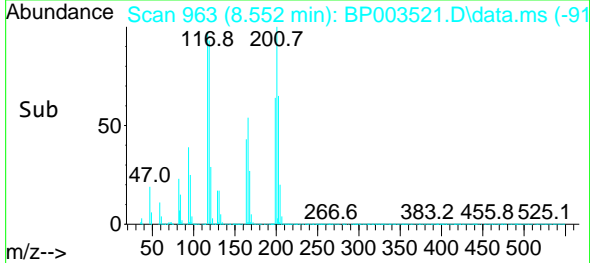
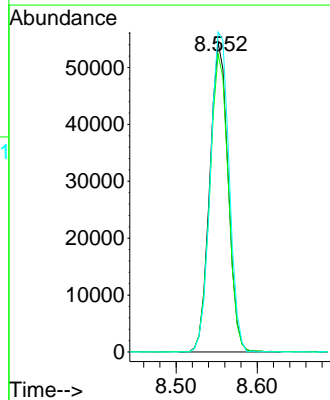

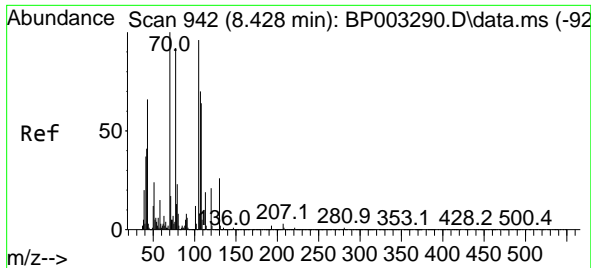

#19
 n-Nitroso-di-n-propylamine
 Concen: 43.84 ng
 RT: 8.299 min Scan# 920
 Delta R.T. -0.011 min
 Lab File: BP003521.D
 Acq: 06 Oct 2020 14:42

Instrument :
 BNA_P
 ClientSampleId :
 SSTDCCC040

Tgt Ion: 70 Resp: 131425

Ion	Ratio	Lower	Upper
70	100		
42	39.5	32.8	49.2
101	11.1	9.6	14.4
130	22.3	24.3	36.5#

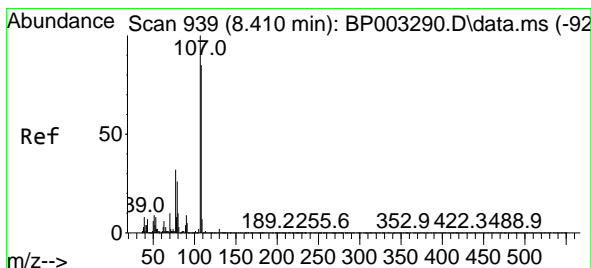
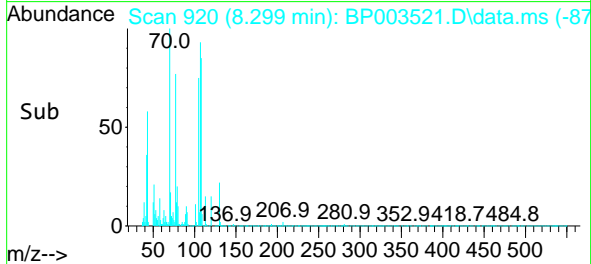
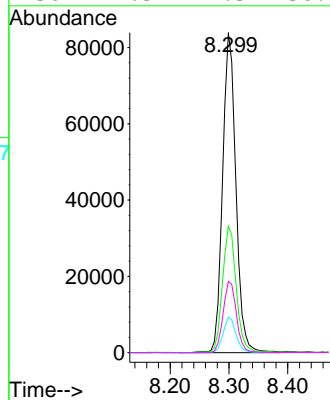
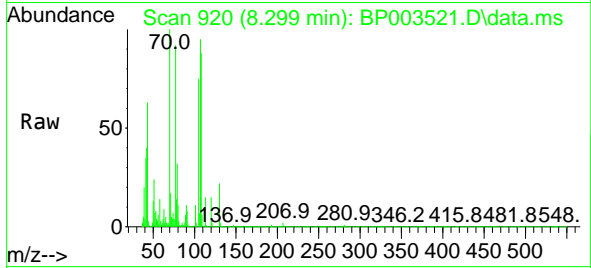

#20
 3+4-Methylphenols
 Concen: 40.22 ng
 RT: 8.293 min Scan# 919
 Delta R.T. -0.011 min
 Lab File: BP003521.D
 Acq: 06 Oct 2020 14:42

Tgt Ion: 107 Resp: 206882

Ion	Ratio	Lower	Upper
107	100		
108	87.6	69.0	109.0
77	52.8	8.5	48.5#
79	28.6	4.8	44.8

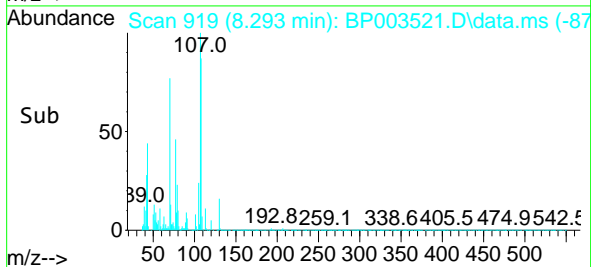
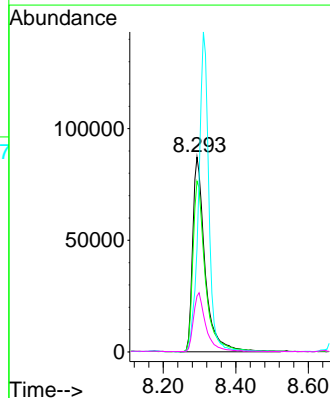
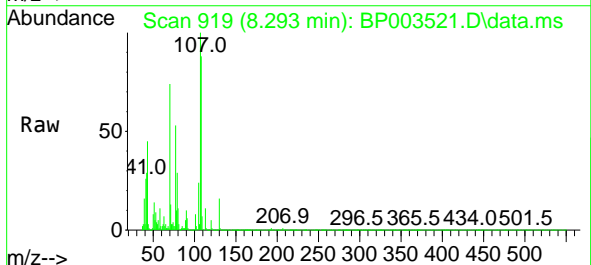

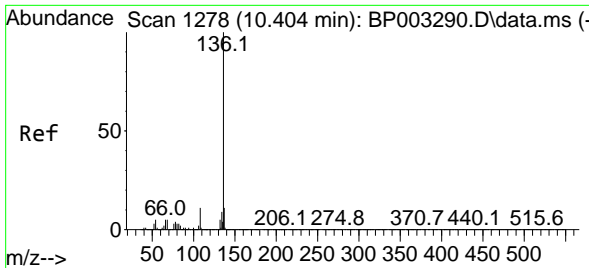

#21
 Naphthalene-d8
 Concen: 20.00 ng
 RT: 10.263 min Scan# 1254
 Delta R.T. -0.011 min
 Lab File: BP003521.D
 Acq: 06 Oct 2020 14:42

Instrument :
 BNA_P
 ClientSampled :
 SSTDCCC040

Tgt Ion	Resp	Lower	Upper
136	100		
137	11.0	8.6	13.0
54	6.0	3.6	5.4#
68	5.5	3.3	4.9#

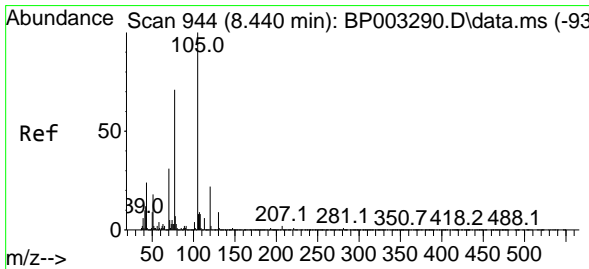
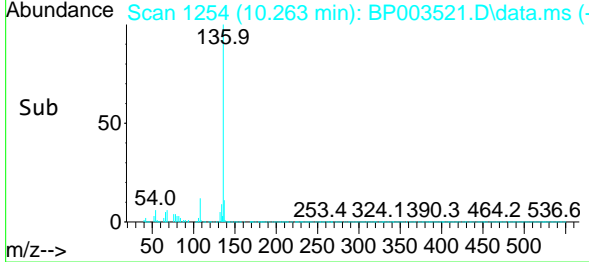
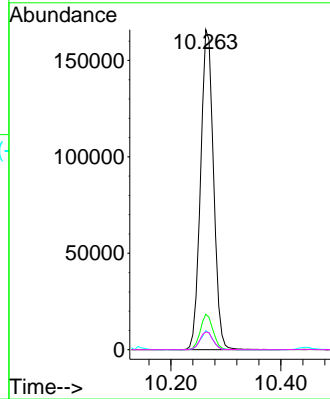
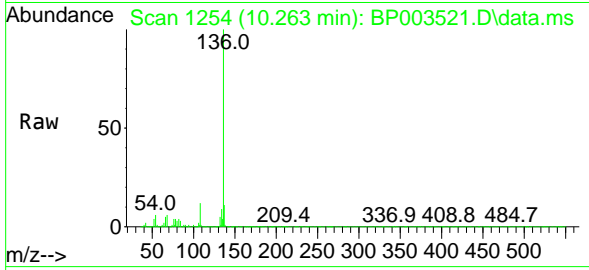

#22
 Acetophenone
 Concen: 41.95 ng
 RT: 8.311 min Scan# 922
 Delta R.T. -0.011 min
 Lab File: BP003521.D
 Acq: 06 Oct 2020 14:42

Tgt Ion	Resp	Lower	Upper
105	100		
71	4.9	2.6	3.8#
51	21.7	13.5	20.3#
120	21.5	19.6	29.4

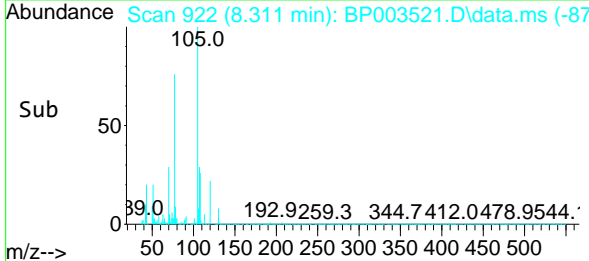
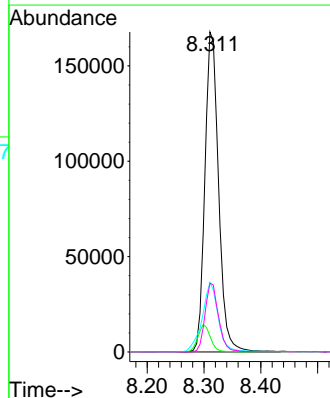
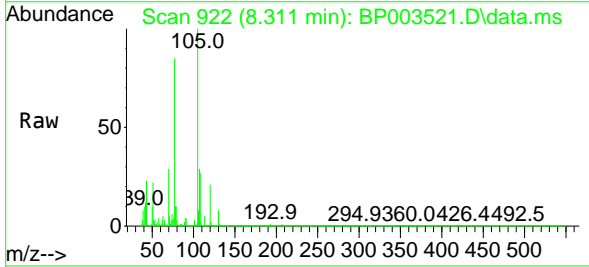

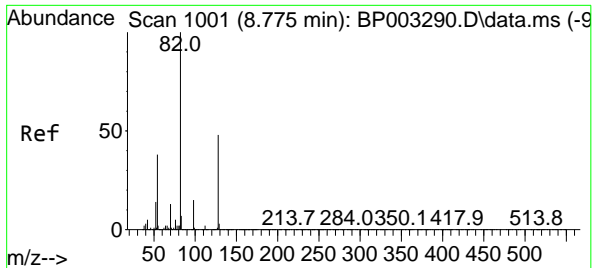

#23
 Nitrobenzene-d5
 Concen: 90.29 ng
 RT: 8.646 min Scan# 979
 Delta R.T. -0.006 min
 Lab File: BP003521.D
 Acq: 06 Oct 2020 14:42

Instrument :
 BNA_P
 ClientSampleId :
 SSTDCCC040

Tgt Ion	Resp	Lower	Upper
82	417672		
128	43.4	45.6	68.4#
54	37.9	30.1	45.1

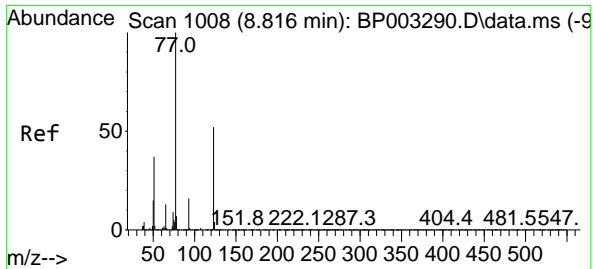
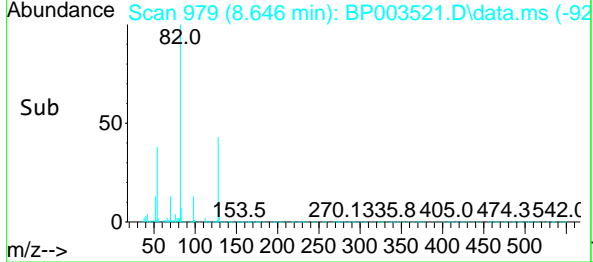
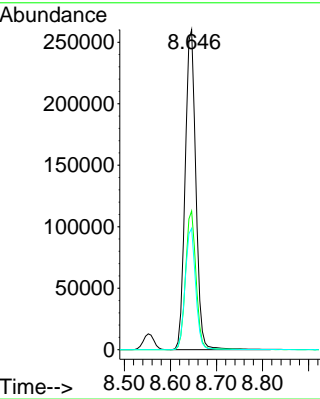
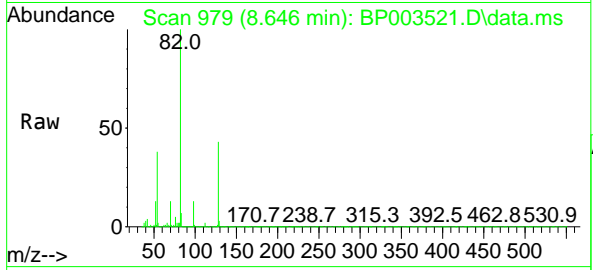

#24
 Nitrobenzene
 Concen: 45.34 ng
 RT: 8.687 min Scan# 986
 Delta R.T. -0.006 min
 Lab File: BP003521.D
 Acq: 06 Oct 2020 14:42

Tgt Ion	Resp	Lower	Upper
77	209878		
123	45.7	48.6	72.8#
65	13.0	10.0	15.0

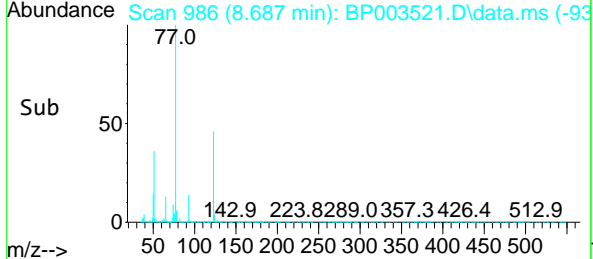
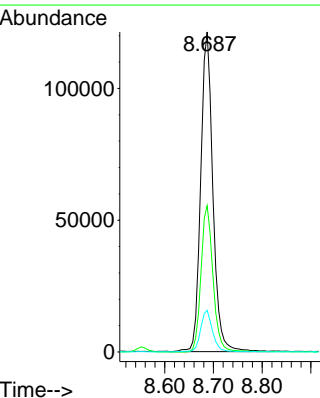
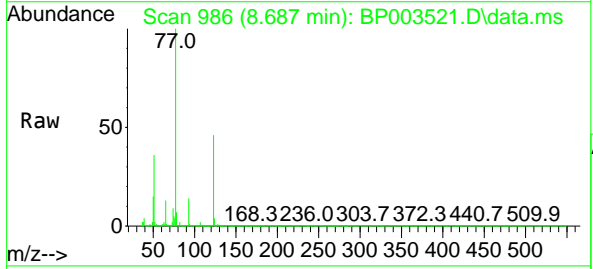

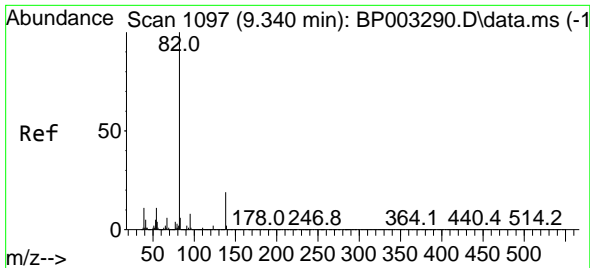

#25
 Isophorone
 Concen: 42.51 ng
 RT: 9.211 min Scan# 1075
 Delta R.T. -0.006 min
 Lab File: BP003521.D
 Acq: 06 Oct 2020 14:42

Instrument :
 BNA_P
ClientSampleId :
 SSTDCCC040

Tgt Ion	Resp	Lower	Upper
82	360354		
95	7.9	6.4	9.6
138	17.8	18.7	28.1#

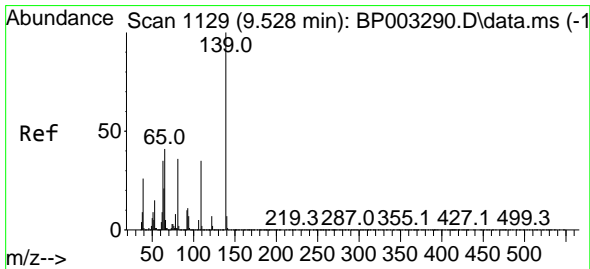
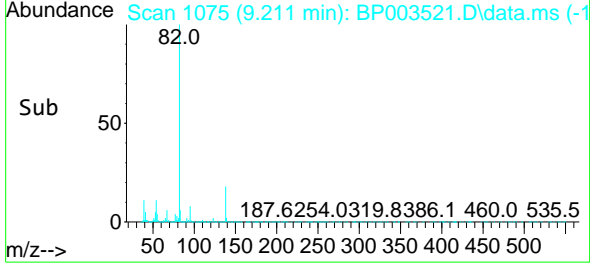
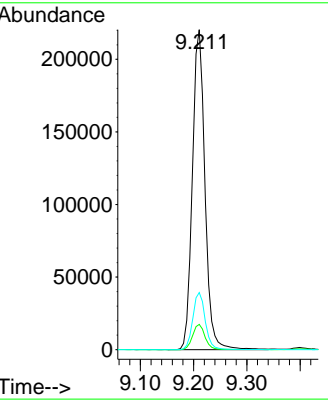
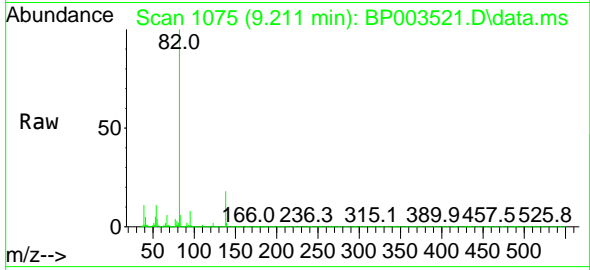

#26
 2-Nitrophenol
 Concen: 38.79 ng
 RT: 9.399 min Scan# 1107
 Delta R.T. -0.011 min
 Lab File: BP003521.D
 Acq: 06 Oct 2020 14:42

Tgt Ion	Resp	Lower	Upper
139	98057		
109	36.3	22.1	33.1#
65	50.8	26.5	39.7#

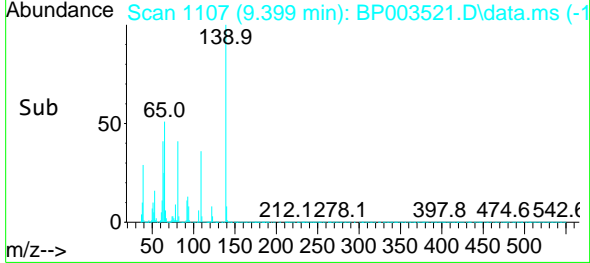
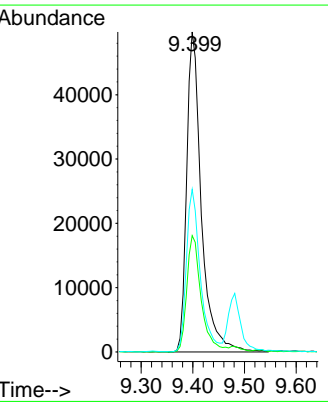
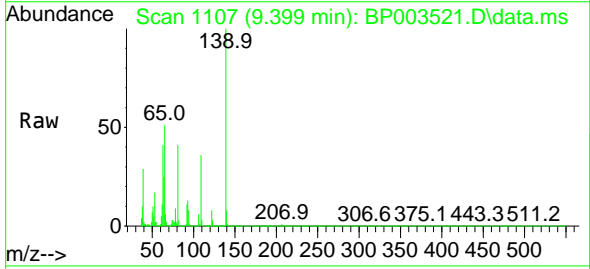

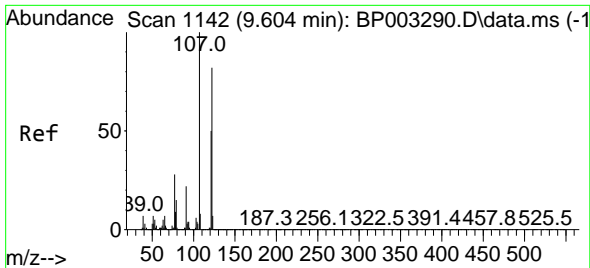

#27
 2,4-Dimethylphenol
 Concen: 39.90 ng
 RT: 9.481 min Scan# 1121
 Delta R.T. -0.006 min
 Lab File: BP003521.D
 Acq: 06 Oct 2020 14:42

Instrument :
 BNA_P
 ClientSampleId :
 SSTDCCC040

Tgt Ion:122 Resp: 142661

Ion	Ratio	Lower	Upper
122	100		
107	120.6	87.3	130.9
121	59.3	47.3	70.9

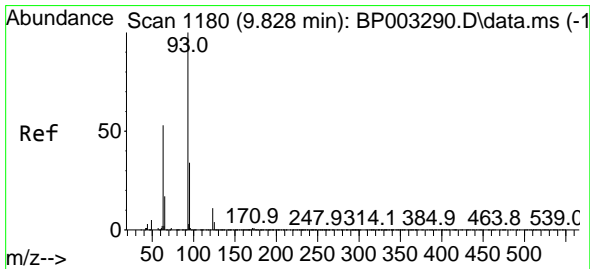
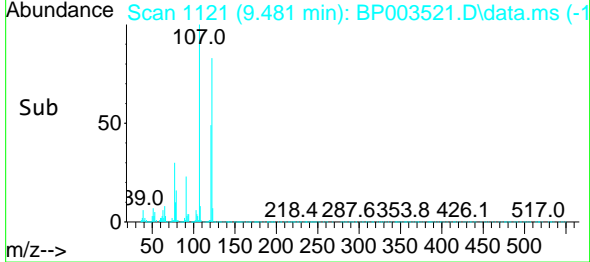
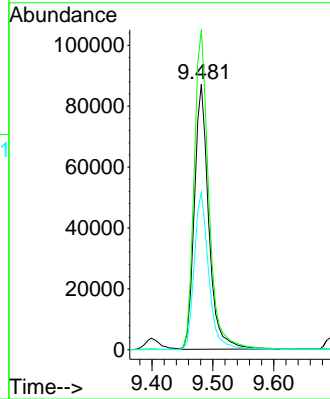
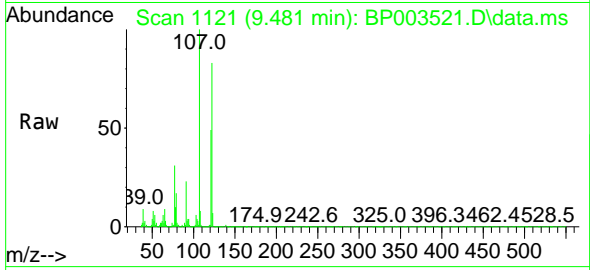

#28
 bis(2-Chloroethoxy)methane
 Concen: 42.85 ng
 RT: 9.693 min Scan# 1157
 Delta R.T. -0.011 min
 Lab File: BP003521.D
 Acq: 06 Oct 2020 14:42

Tgt Ion: 93 Resp: 241814

Ion	Ratio	Lower	Upper
93	100		
95	31.4	26.7	40.1
123	11.5	10.5	15.7

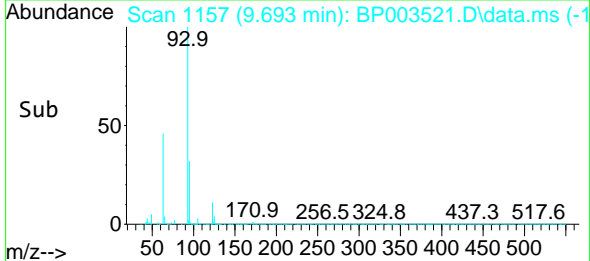
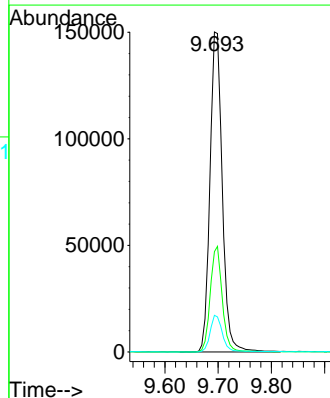
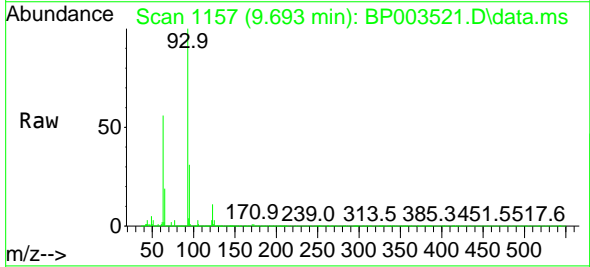

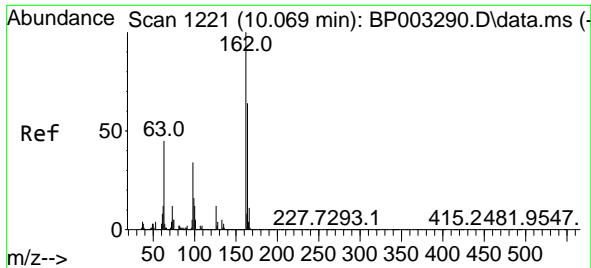

#29
 2,4-Dichlorophenol
 Concen: 38.13 ng
 RT: 9.952 min Scan# 1201
 Delta R.T. -0.006 min
 Lab File: BP003521.D
 Acq: 06 Oct 2020 14:42

Instrument :
 BNA_P
 ClientSampleId :
 SSTDCCC040

Tgt Ion:162 Resp: 170344

Ion	Ratio	Lower	Upper
162	100		
164	64.9	45.8	85.8
98	38.0	10.2	50.2

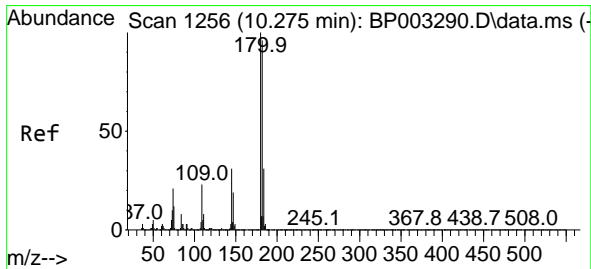
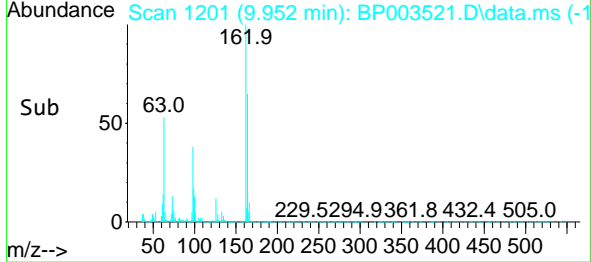
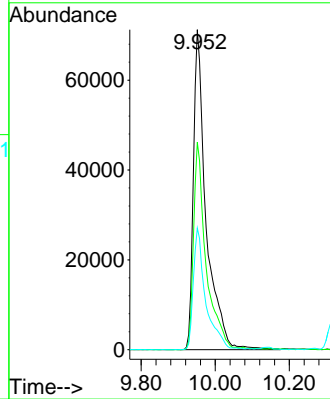
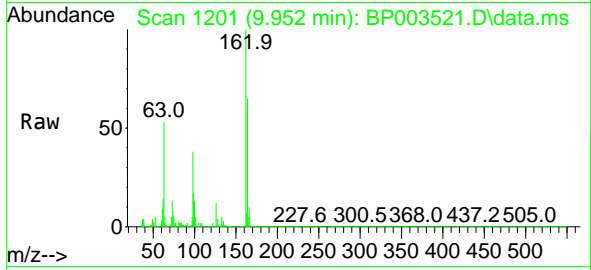

#30
 1,2,4-Trichlorobenzene
 Concen: 37.83 ng
 RT: 10.140 min Scan# 1233
 Delta R.T. -0.011 min
 Lab File: BP003521.D
 Acq: 06 Oct 2020 14:42

Tgt Ion:180 Resp: 200494

Ion	Ratio	Lower	Upper
180	100		
182	95.6	76.2	114.2
145	31.3	23.8	35.8

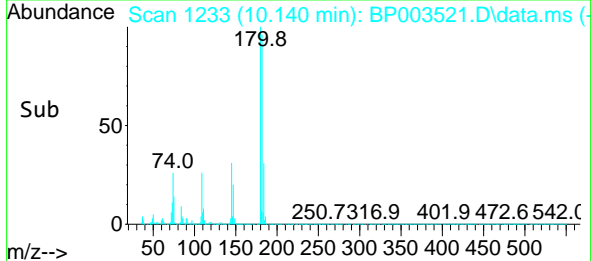
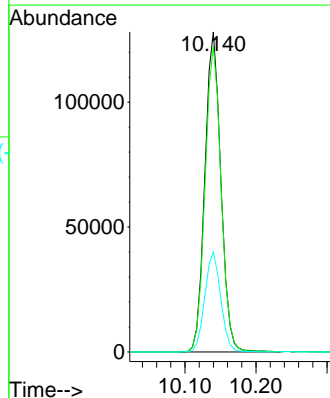
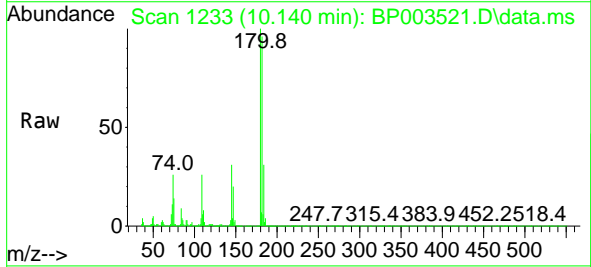

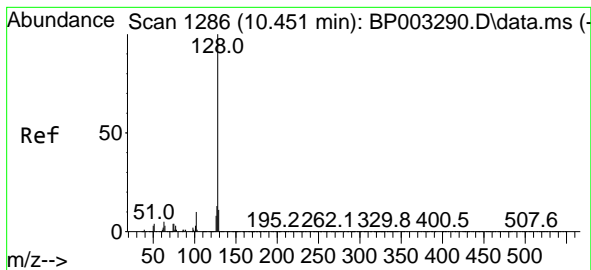

#31
 Naphthalene
 Concen: 39.62 ng
 RT: 10.316 min Scan# 1263
 Delta R.T. -0.006 min
 Lab File: BP003521.D
 Acq: 06 Oct 2020 14:42

Instrument :
 BNA_P
ClientSampleId :
 SSTDCCC040

Tgt Ion	Resp	Lower	Upper
128	100		
129	10.7	8.8	13.2
127	13.5	10.6	15.8

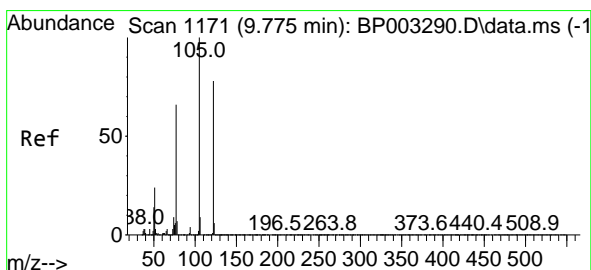
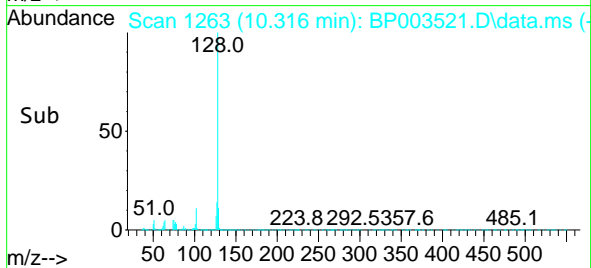
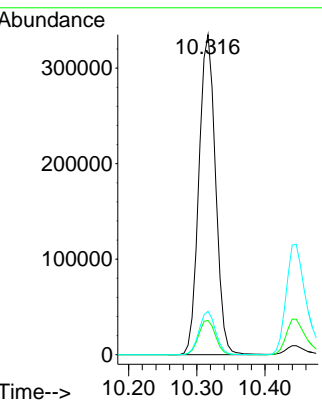
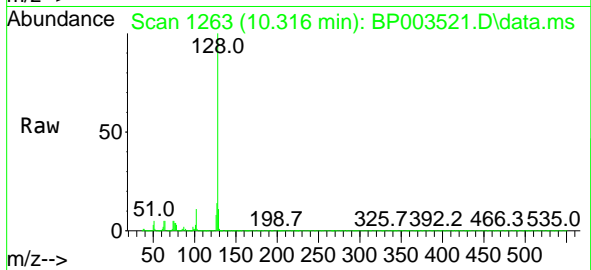

#32
 Benzoic acid
 Concen: 11.04 ng
 RT: 9.693 min Scan# 1157
 Delta R.T. 0.000 min
 Lab File: BP003521.D
 Acq: 06 Oct 2020 14:42

Tgt Ion	Resp	Lower	Upper
122	100		
105	129.0	94.1	134.1
77	96.4	50.1	90.1

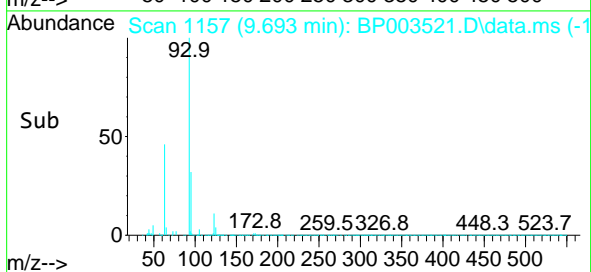
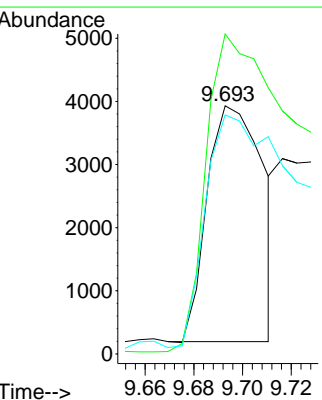
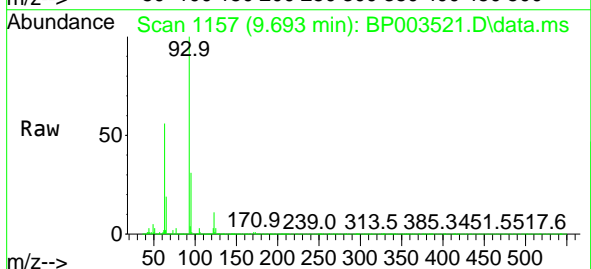

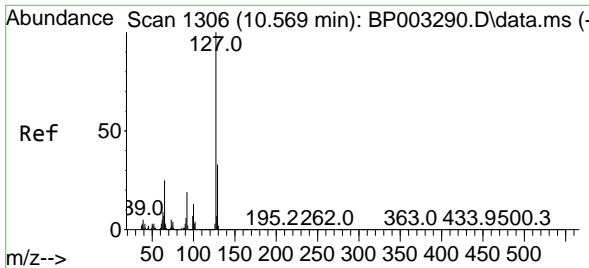

#33
 4-Chloroaniline
 Concen: 39.63 ng
 RT: 10.446 min Scan# 1285
 Delta R.T. -0.006 min
 Lab File: BP003521.D
 Acq: 06 Oct 2020 14:42

Instrument :
 BNA_P
 ClientSampleId :
 SSTDCCC040

Tgt Ion:127 Resp: 241687

Ion	Ratio	Lower	Upper
127	100		
129	32.2	25.7	38.5
65	27.9	17.3	25.9#
92	20.7	12.9	19.3#

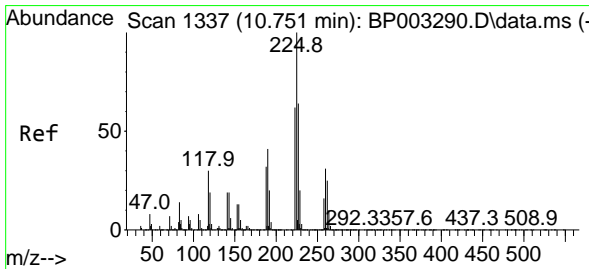
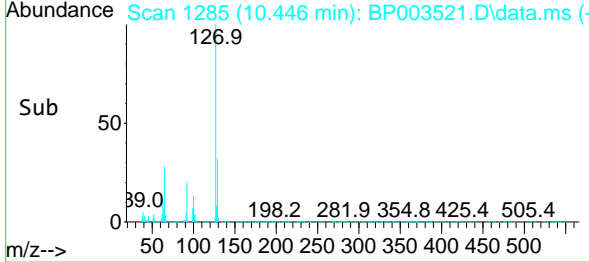
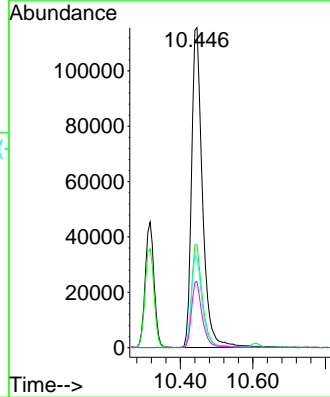
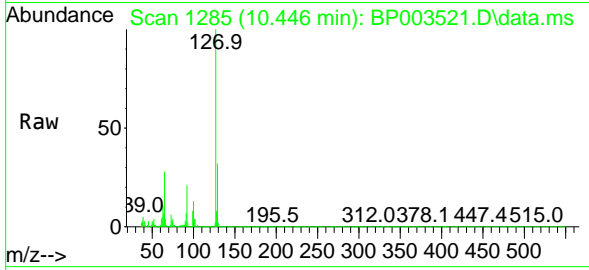

#34
 Hexachlorobutadiene
 Concen: 36.97 ng
 RT: 10.610 min Scan# 1313
 Delta R.T. -0.006 min
 Lab File: BP003521.D
 Acq: 06 Oct 2020 14:42

Tgt Ion:225 Resp: 133753

Ion	Ratio	Lower	Upper
225	100		
223	64.2	50.1	75.1
227	65.1	51.4	77.2

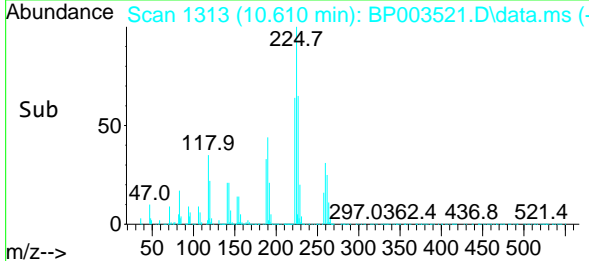
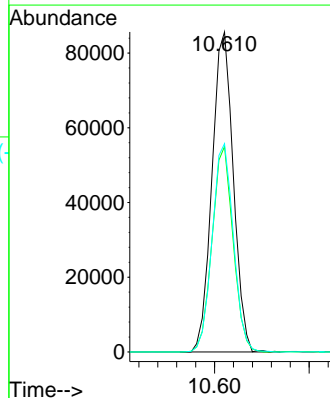
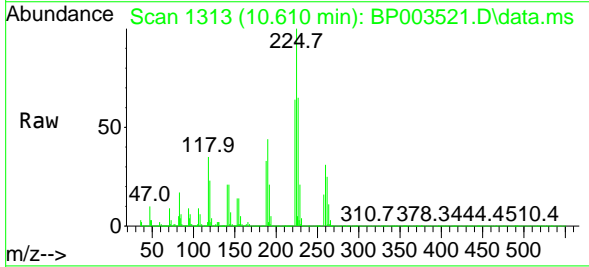

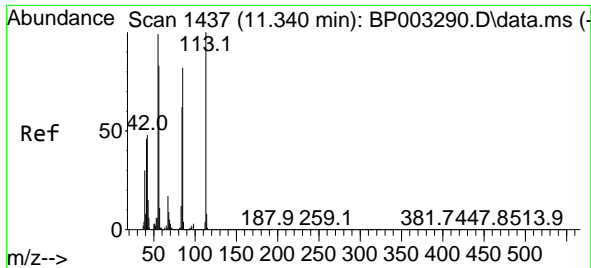

#35
 Caprolactam
 Concen: 37.20 ng
 RT: 11.210 min Scan# 1415
 Delta R.T. -0.006 min
 Lab File: BP003521.D
 Acq: 06 Oct 2020 14:42

Instrument :
 BNA_P
 ClientSampleId :
 SSTDCCC040

Tgt Ion:113 Resp: 55466

Ion	Ratio	Lower	Upper
113	100		
55	116.4	77.3	117.3
56	90.3	55.9	95.9

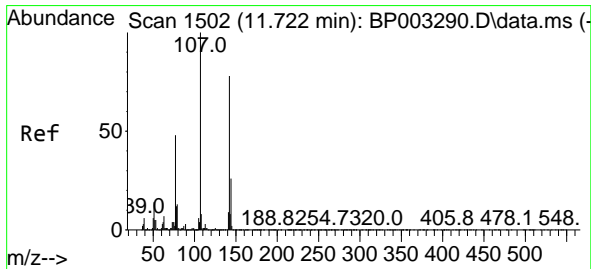
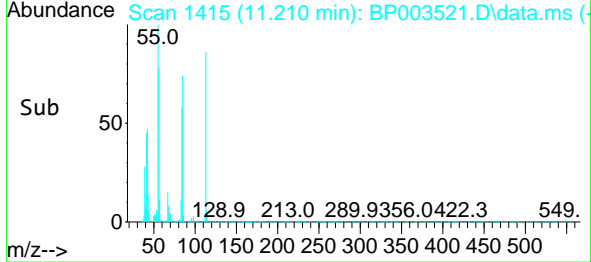
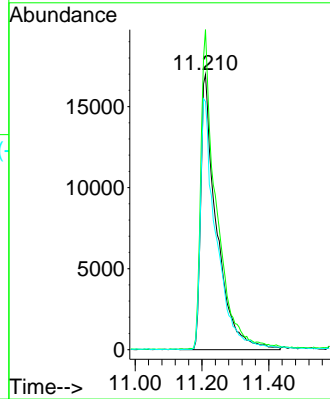
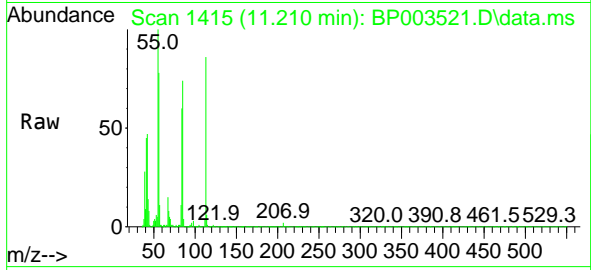

#36
 4-Chloro-3-methylphenol
 Concen: 38.56 ng
 RT: 11.605 min Scan# 1482
 Delta R.T. -0.006 min
 Lab File: BP003521.D
 Acq: 06 Oct 2020 14:42

Tgt Ion:107 Resp: 185735

Ion	Ratio	Lower	Upper
107	100		
144	24.5	22.7	34.1
142	77.0	70.7	106.1

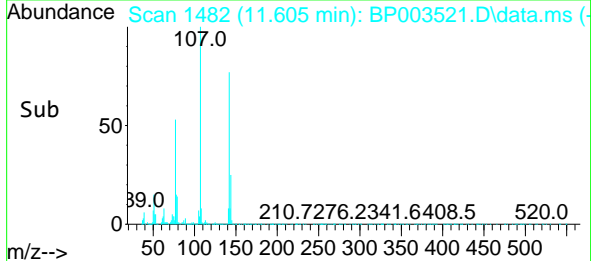
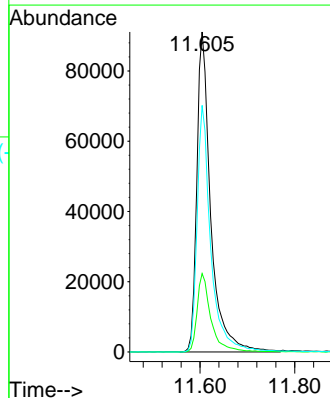
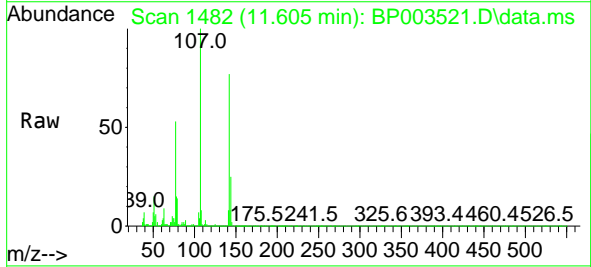

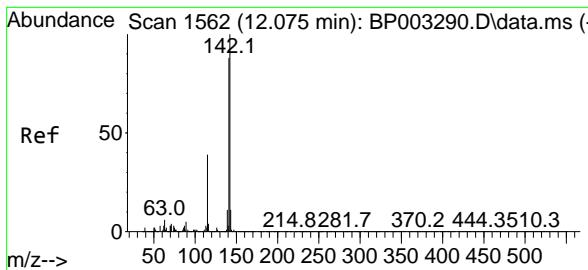

#37
 2-Methylnaphthalene
 Concen: 38.14 ng
 RT: 11.946 min Scan# 1540
 Delta R.T. -0.006 min
 Lab File: BP003521.D
 Acq: 06 Oct 2020 14:42

Instrument :
 BNA_P
 ClientSampleId :
 SSTDCCC040

Tgt Ion:142 Resp: 396633

Ion	Ratio	Lower	Upper
142	100		
141	89.5	71.4	107.2
115	39.8	25.8	38.6#

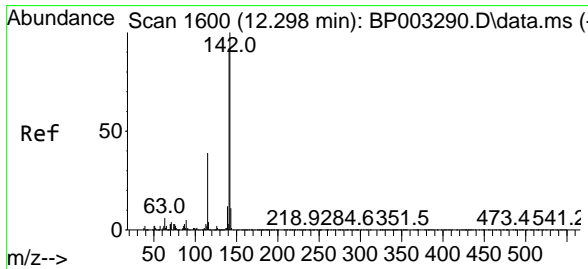
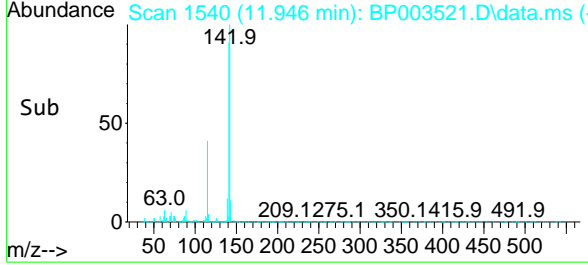
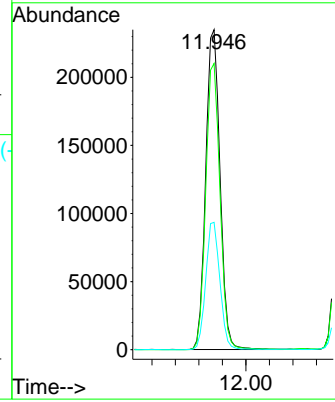
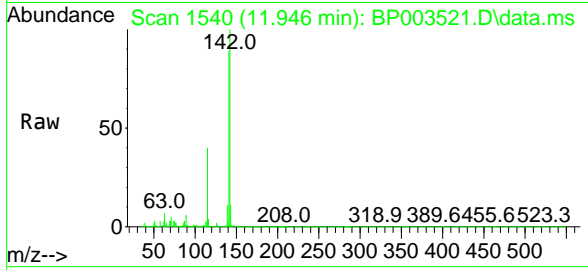

#38
 1-Methylnaphthalene
 Concen: 40.17 ng
 RT: 11.946 min Scan# 1540
 Delta R.T. -0.229 min
 Lab File: BP003521.D
 Acq: 06 Oct 2020 14:42

Tgt Ion:142 Resp: 396633

Ion	Ratio	Lower	Upper
142	100		
141	89.5	74.4	111.6
116	4.0	2.9	4.3

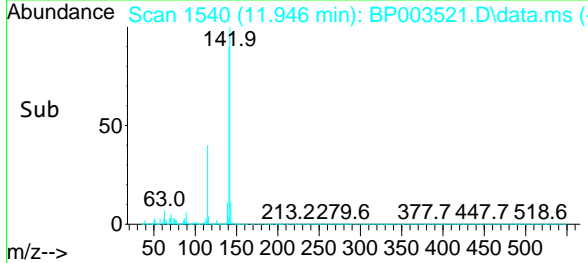
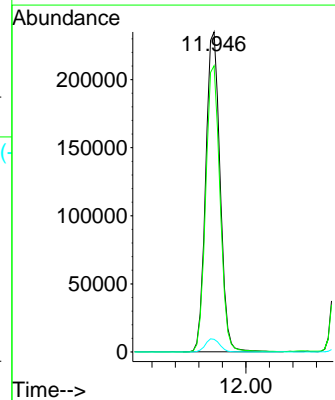
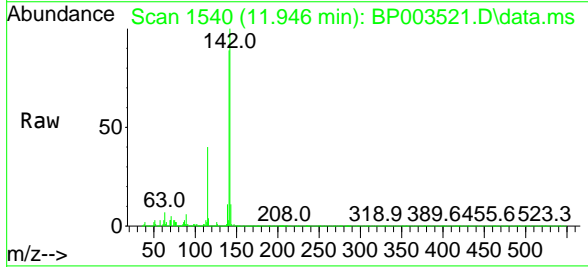

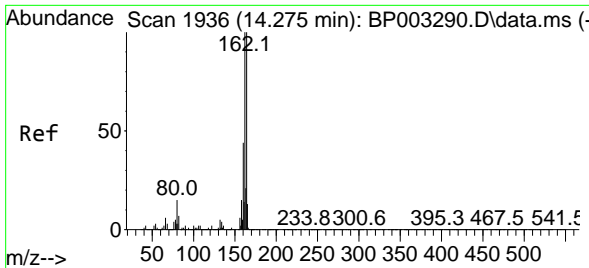

#39
 Acenaphthene-d10
 Concen: 20.00 ng
 RT: 14.151 min Scan# 1915
 Delta R.T. -0.006 min
 Lab File: BP003521.D
 Acq: 06 Oct 2020 14:42

Instrument :
 BNA_P
 ClientSampleId :
 SSTDCCC040

Tgt Ion	Resp	Lower	Upper
164	163133		
162	103.5	79.4	119.2
160	46.7	36.1	54.1

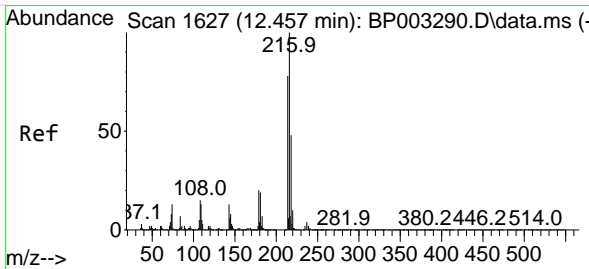
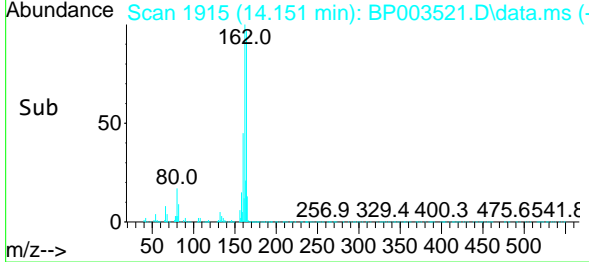
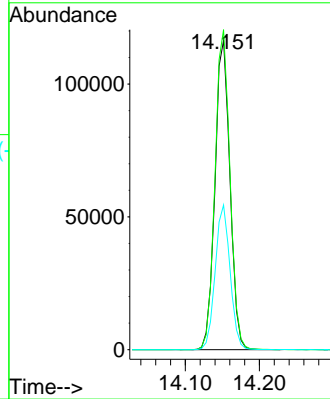
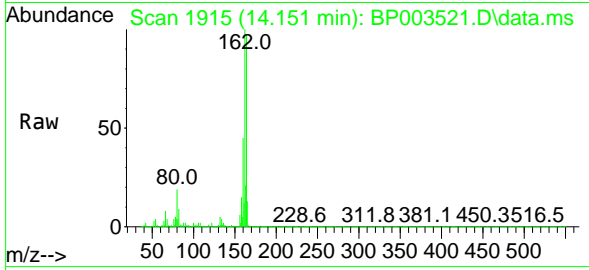

#40
 1,2,4,5-Tetrachlorobenzene
 Concen: 39.76 ng
 RT: 12.328 min Scan# 1605
 Delta R.T. -0.011 min
 Lab File: BP003521.D
 Acq: 06 Oct 2020 14:42

Tgt Ion	Resp	Lower	Upper
216	212378		
214	78.6	63.0	94.6
179	21.2	16.9	25.3
108	18.1	12.6	19.0

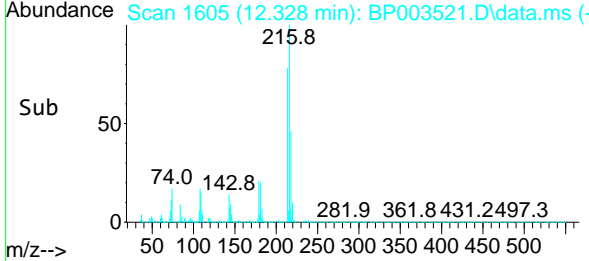
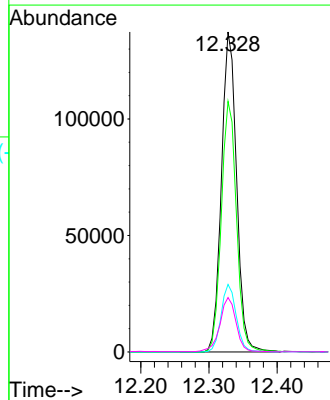
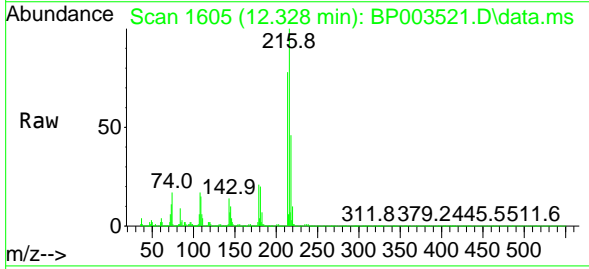

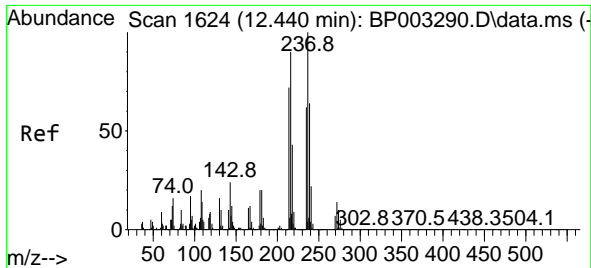

#41
 Hexachlorocyclopentadiene
 Concen: 43.08 ng
 RT: 12.304 min Scan# 1601
 Delta R.T. -0.011 min
 Lab File: BP003521.D
 Acq: 06 Oct 2020 14:42

Instrument :
 BNA_P
 ClientSampleId :
 SSTDCCC040

Tgt Ion	Resp	Lower	Upper
237	100		
235	63.1	43.2	83.2
272	13.3	0.0	33.3

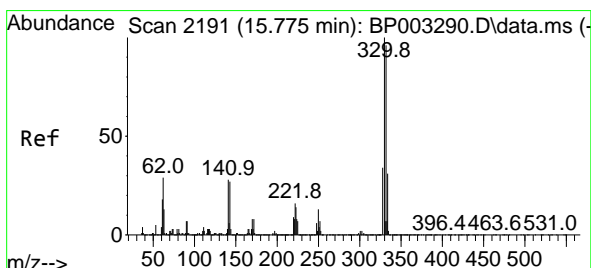
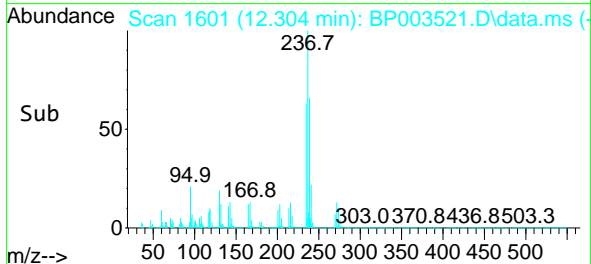
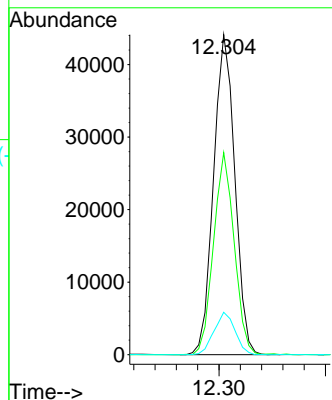
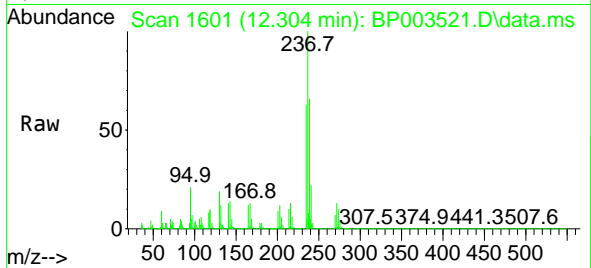

#42
 2,4,6-Tribromophenol
 Concen: 75.79 ng
 RT: 15.657 min Scan# 2171
 Delta R.T. -0.006 min
 Lab File: BP003521.D
 Acq: 06 Oct 2020 14:42

Tgt Ion	Resp	Lower	Upper
330	100		
332	96.6	77.1	115.7
141	33.5	23.4	35.2

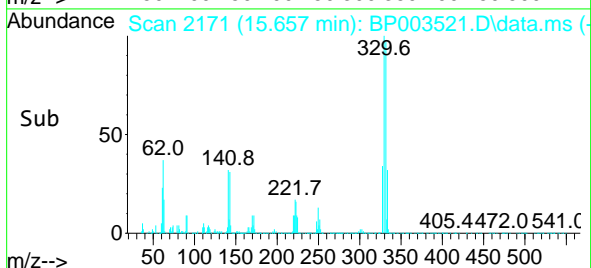
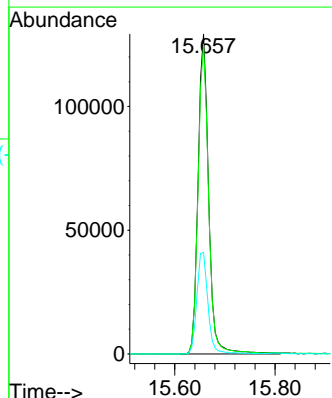
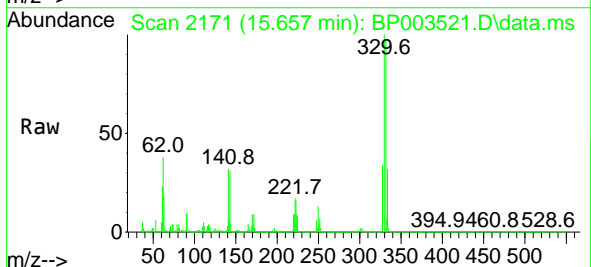

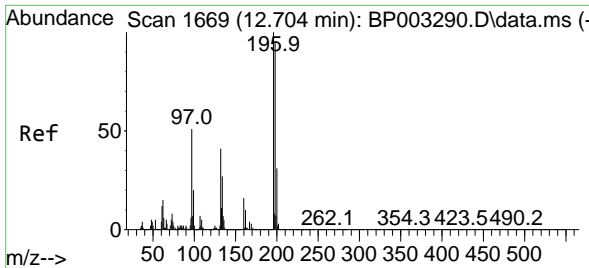

#43
 2,4,6-Trichlorophenol
 Concen: 37.29 ng
 RT: 12.587 min Scan# 1649
 Delta R.T. -0.006 min
 Lab File: BP003521.D
 Acq: 06 Oct 2020 14:42

Instrument :
 BNA_P
ClientSampled :
 SSTDCCC040

Tgt Ion	Resp	Lower	Upper
196	128756		
196	100		
198	98.2	77.0	115.6
200	31.4	25.1	37.7

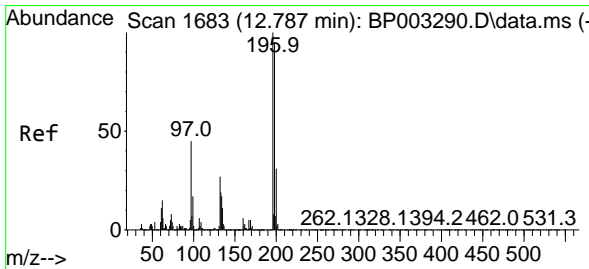
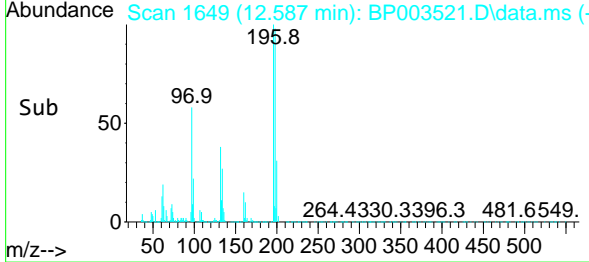
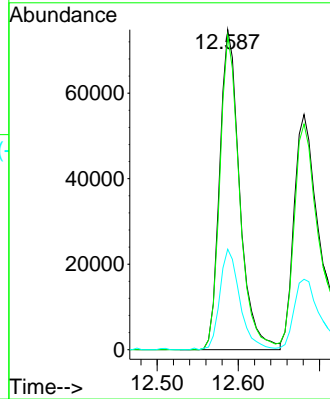
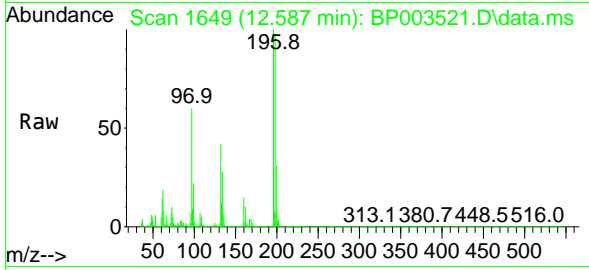

#44
 2,4,5-Trichlorophenol
 Concen: 37.30 ng
 RT: 12.681 min Scan# 1665
 Delta R.T. -0.006 min
 Lab File: BP003521.D
 Acq: 06 Oct 2020 14:42

Tgt Ion	Resp	Lower	Upper
196	132491		
196	100		
198	95.9	77.3	115.9
97	50.5	31.0	46.4#
132	27.3	20.9	31.3

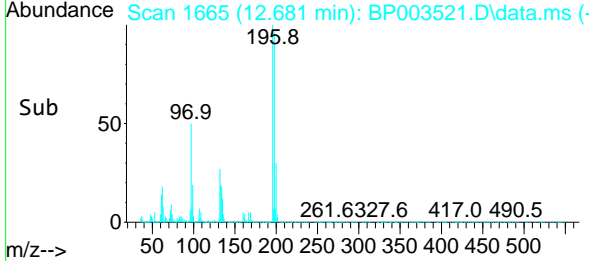
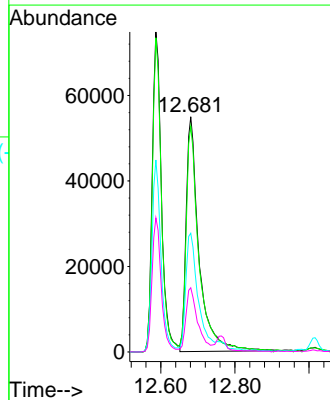
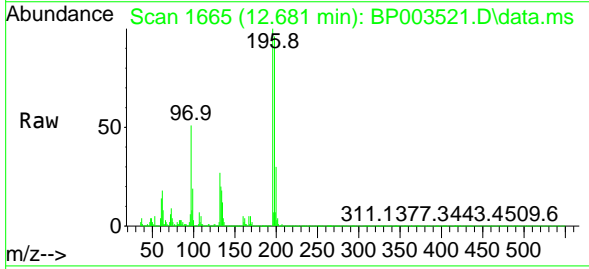

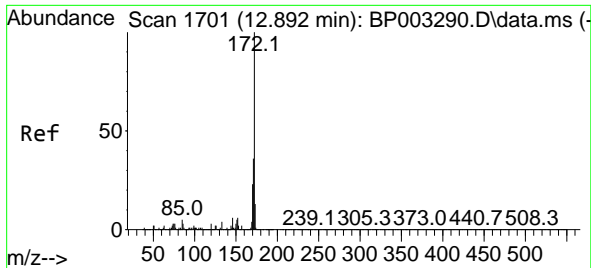

#45
 2-Fluorobiphenyl
 Concen: 81.44 ng
 RT: 12.763 min Scan# 1679
 Delta R.T. -0.011 min
 Lab File: BP003521.D
 Acq: 06 Oct 2020 14:42

Instrument :
 BNA_P
ClientSampled :
 SSTDCCC040

Tgt Ion	Resp	Lower	Upper
172	100		
171	35.8	28.5	42.7
170	23.6	19.2	28.8

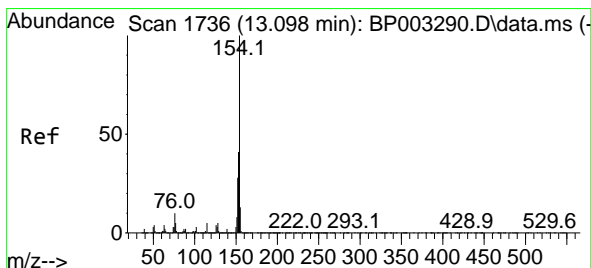
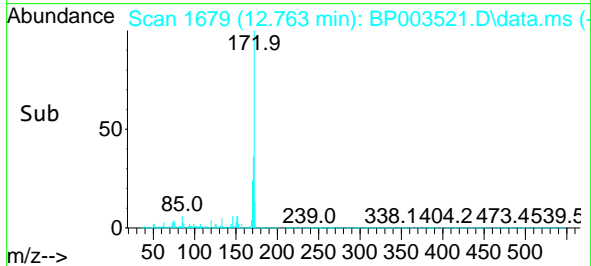
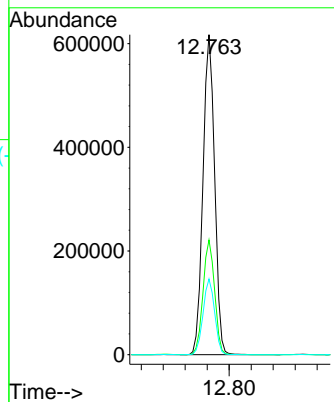
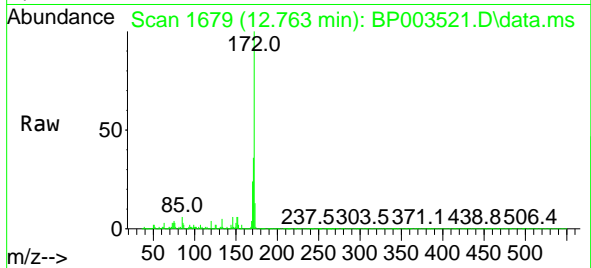

#46
 1,1'-Biphenyl
 Concen: 41.10 ng
 RT: 12.975 min Scan# 1715
 Delta R.T. -0.011 min
 Lab File: BP003521.D
 Acq: 06 Oct 2020 14:42

Tgt Ion	Resp	Lower	Upper
154	100		
153	40.7	20.4	60.4
76	12.1	0.0	29.3

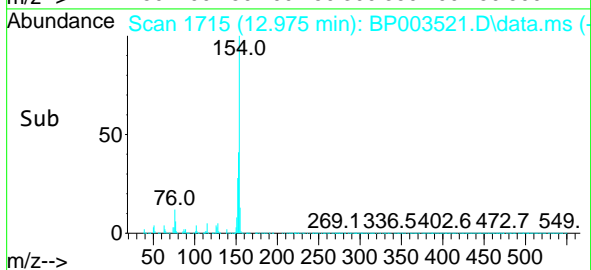
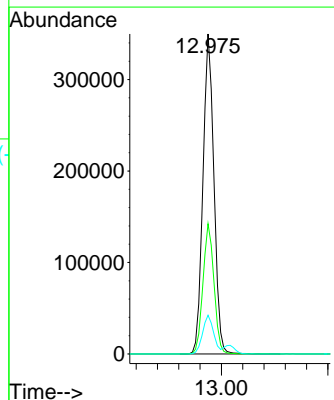
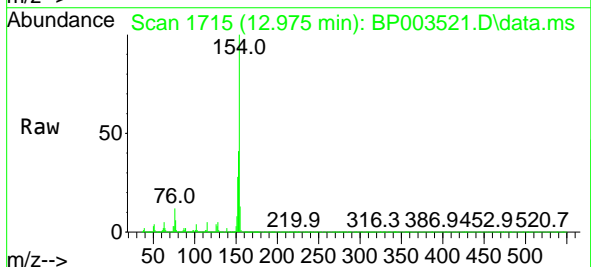

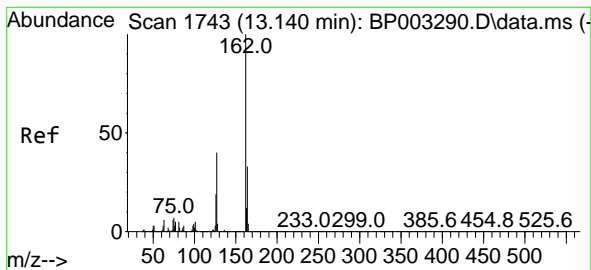

#47
 2-Chloronaphthalene
 Concen: 40.69 ng
 RT: 13.016 min Scan# 1722
 Delta R.T. -0.006 min
 Lab File: BP003521.D
 Acq: 06 Oct 2020 14:42

Instrument :
 BNA_P
 ClientSampled :
 SSTDCCC040

Tgt Ion	Resp	Lower	Upper
162	409933		
127	41.3	29.9	44.9
164	33.5	26.1	39.1

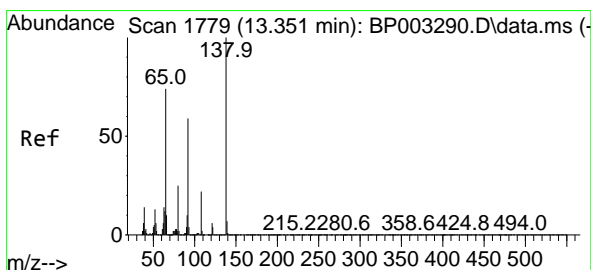
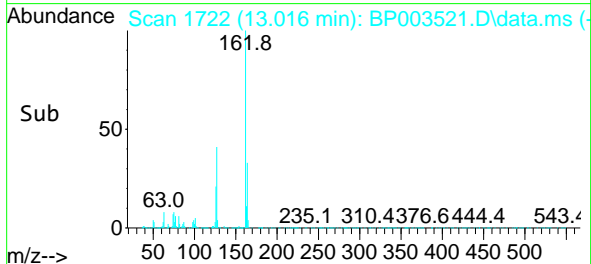
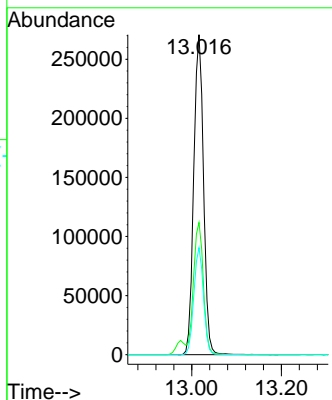
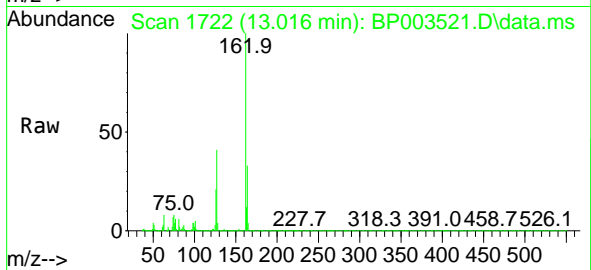

#48
 2-Nitroaniline
 Concen: 46.85 ng
 RT: 13.234 min Scan# 1759
 Delta R.T. -0.011 min
 Lab File: BP003521.D
 Acq: 06 Oct 2020 14:42

Tgt Ion	Resp	Lower	Upper
65	119458		
92	75.8	70.6	106.0
138	112.9	133.6	200.4#

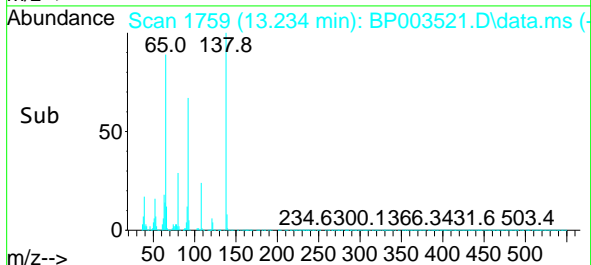
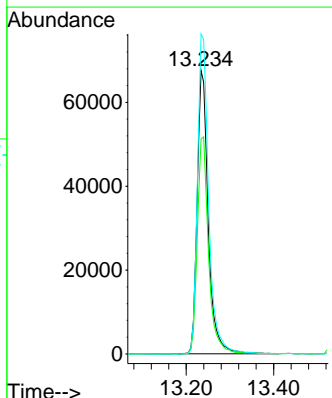
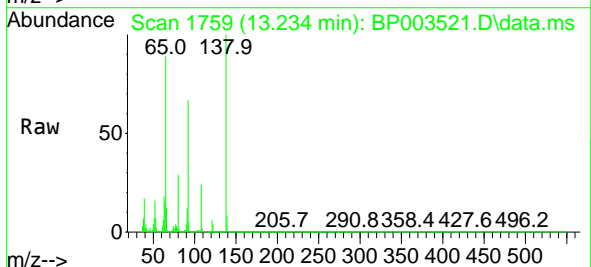

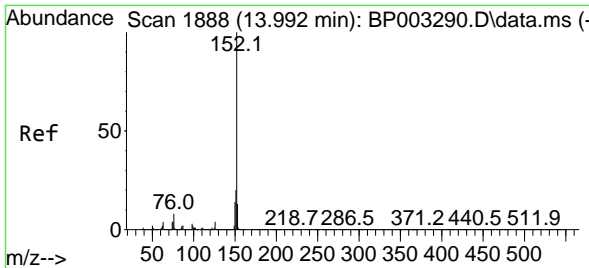

#49
 Acenaphthylene
 Concen: 40.24 ng
 RT: 13.869 min Scan# 1867
 Delta R.T. -0.006 min
 Lab File: BP003521.D
 Acq: 06 Oct 2020 14:42

Instrument :
 BNA_P
ClientSampled :
 SSTDCCC040

Tgt Ion	Resp	Lower	Upper
152	619431		
151	20.3	15.9	23.9
153	13.1	10.5	15.7

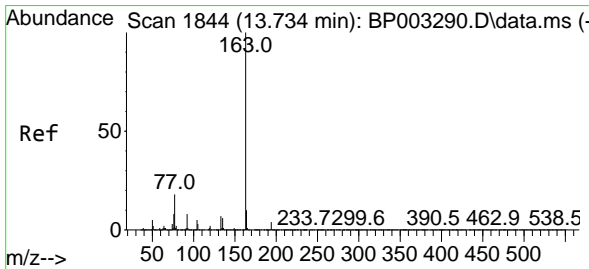
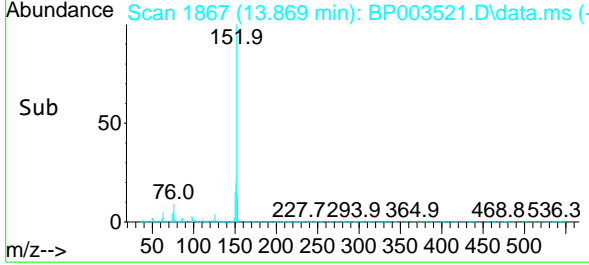
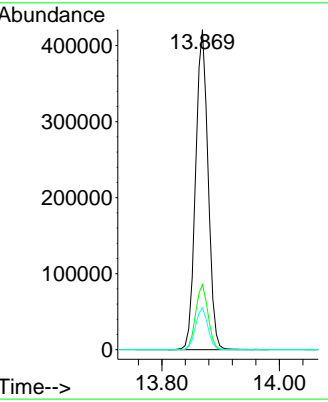
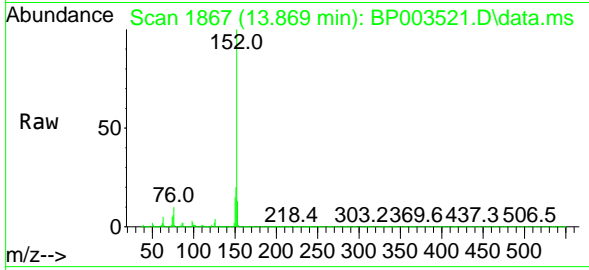

#50
 Dimethylphthalate
 Concen: 39.72 ng
 RT: 13.616 min Scan# 1824
 Delta R.T. -0.011 min
 Lab File: BP003521.D
 Acq: 06 Oct 2020 14:42

Tgt Ion	Resp	Lower	Upper
163	517446		
164	10.1	8.2	12.2
194	4.3	3.3	4.9

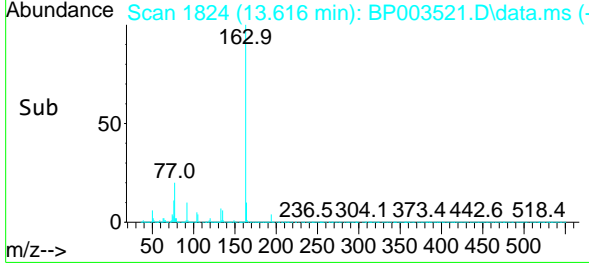
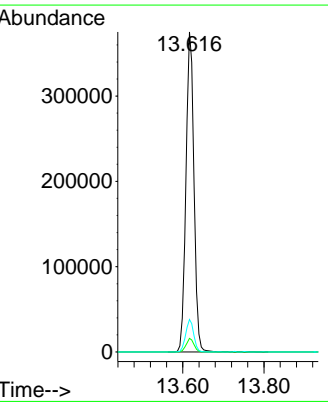
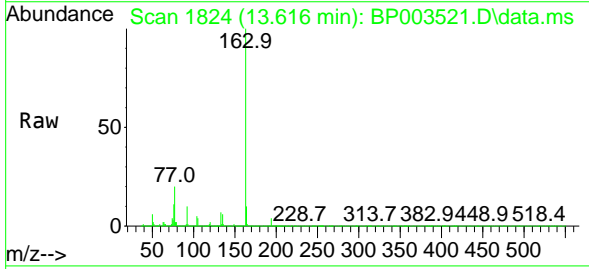

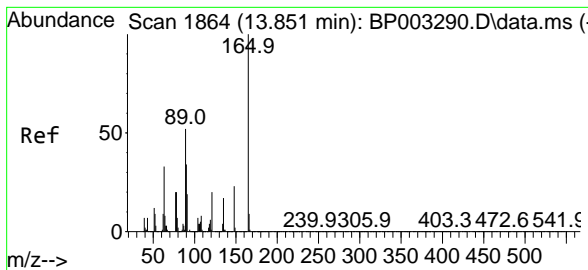

#51
 2,6-Dinitrotoluene
 Concen: 39.89 ng
 RT: 13.740 min Scan# 1845
 Delta R.T. -0.006 min
 Lab File: BP003521.D
 Acq: 06 Oct 2020 14:42

Instrument :
 BNA_P
ClientSampled :
 SSTDCCC040

Tgt Ion	Resp	Lower	Upper
165	111387		
100	100		
63	50.0	27.8	41.6#
89	58.2	34.6	52.0#

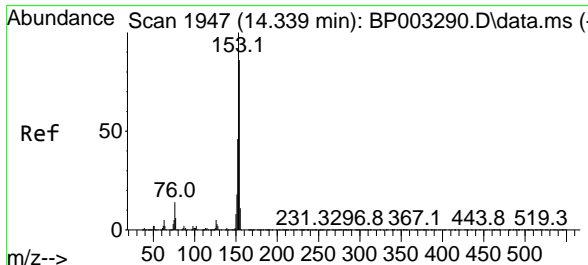
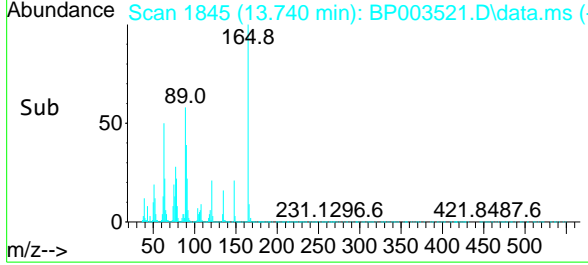
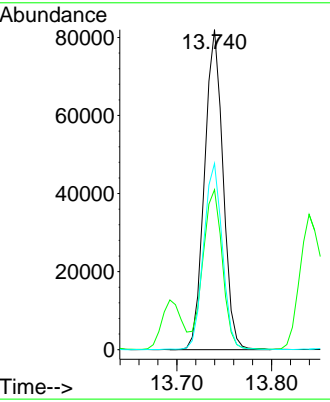
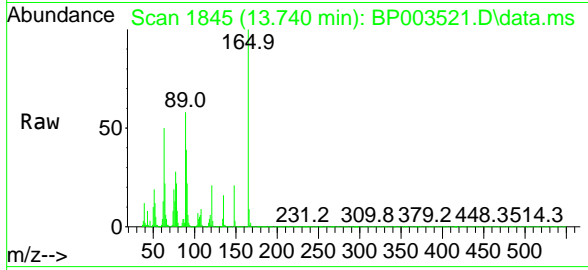

#52
 Acenaphthene
 Concen: 40.04 ng
 RT: 14.216 min Scan# 1926
 Delta R.T. -0.006 min
 Lab File: BP003521.D
 Acq: 06 Oct 2020 14:42

Tgt Ion	Resp	Lower	Upper
154	375117		
100	100		
153	114.2	91.0	136.6
152	54.0	43.0	64.6

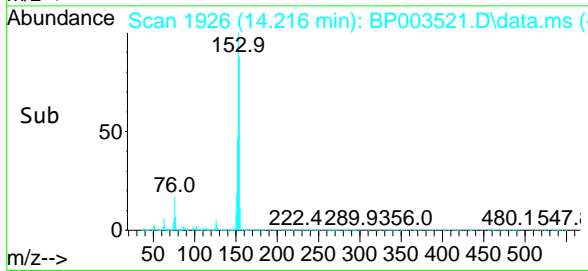
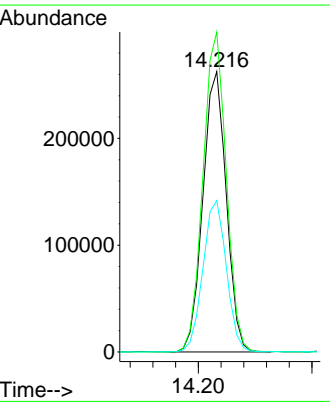
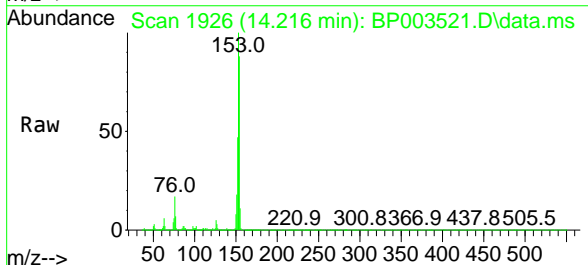

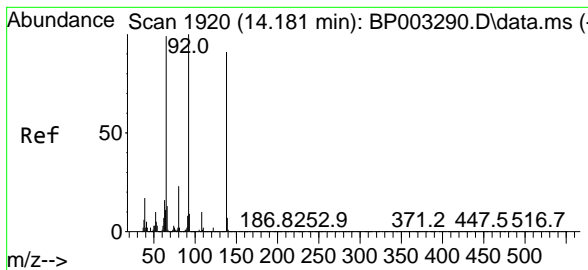

#53
 3-Nitroaniline
 Concen: 40.67 ng
 RT: 14.075 min Scan# 1902
 Delta R.T. -0.006 min
 Lab File: BP003521.D
 Acq: 06 Oct 2020 14:42

Instrument :
 BNA_P
ClientSampled :
 SSTDCCC040

Tgt Ion	Resp	Lower	Upper
138	100		
108	11.5	7.5	11.3#
92	121.3	75.0	112.6#

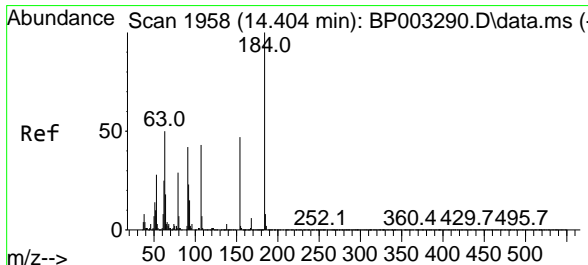
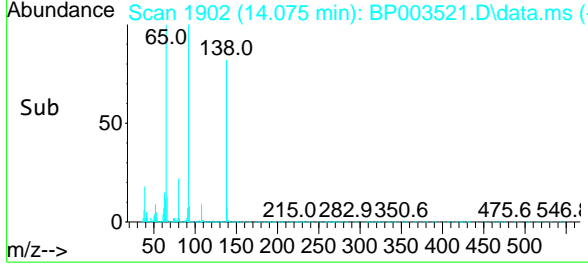
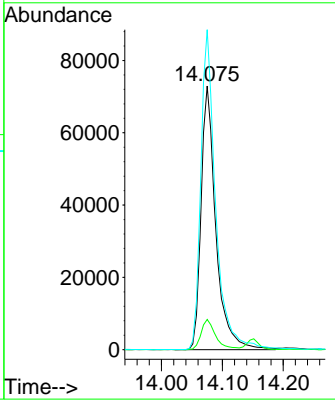
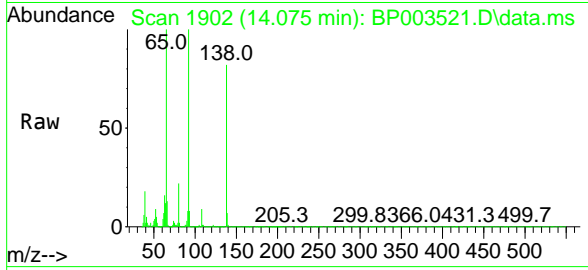

#54
 2,4-Dinitrophenol
 Concen: 38.51 ng
 RT: 14.328 min Scan# 1945
 Delta R.T. 0.000 min
 Lab File: BP003521.D
 Acq: 06 Oct 2020 14:42

Tgt Ion	Resp	Lower	Upper
184	100		
63	57.1	32.3	48.5#
154	69.1	49.1	73.7

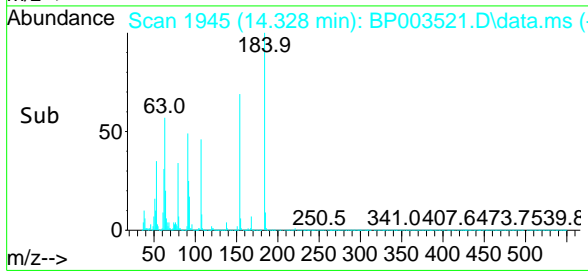
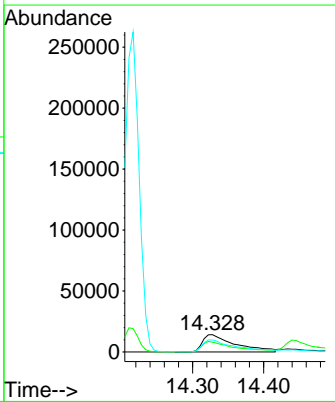
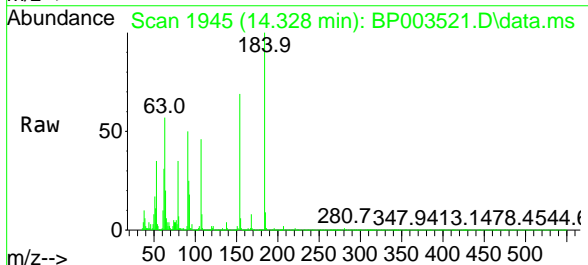

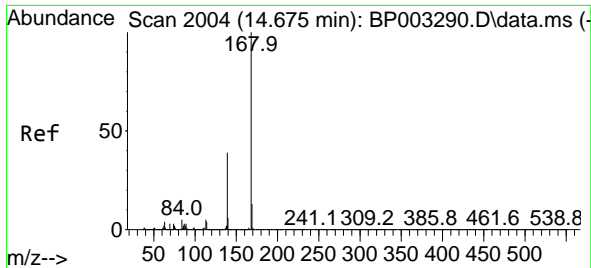

#55
 Dibenzofuran
 Concen: 38.98 ng
 RT: 14.557 min Scan# 1984
 Delta R.T. -0.006 min
 Lab File: BP003521.D
 Acq: 06 Oct 2020 14:42

Instrument :
 BNA_P
 ClientSampleId :
 SSTDCCC040

Tgt Ion	Resp	Lower	Upper
168	582834		
109	100		
139	40.6	29.1	43.7
169	13.3	10.4	15.6

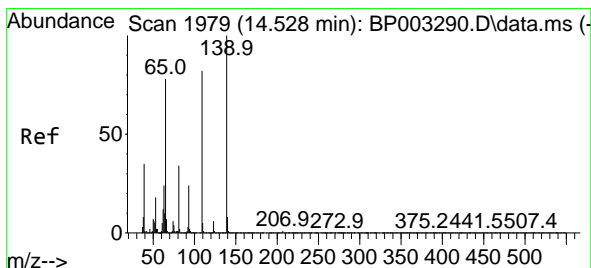
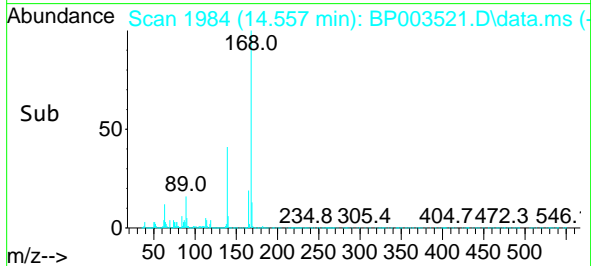
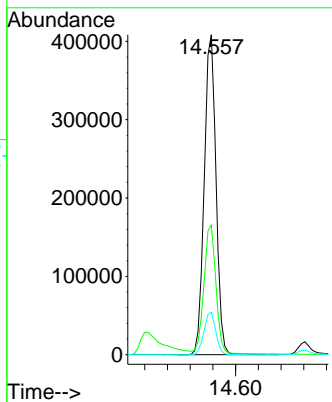
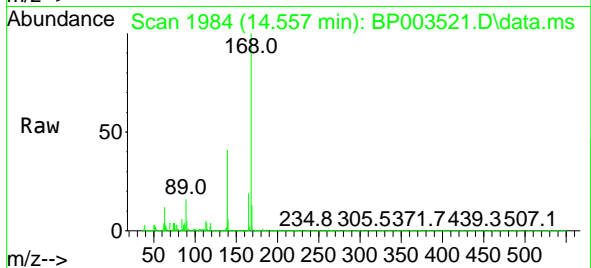

#56
 4-Nitrophenol
 Concen: 44.20 ng
 RT: 14.446 min Scan# 1965
 Delta R.T. -0.006 min
 Lab File: BP003521.D
 Acq: 06 Oct 2020 14:42

Tgt Ion	Resp	Lower	Upper
139	81739		
109	100		
109	90.7	44.6	84.6#
65	93.2	41.6	81.6#

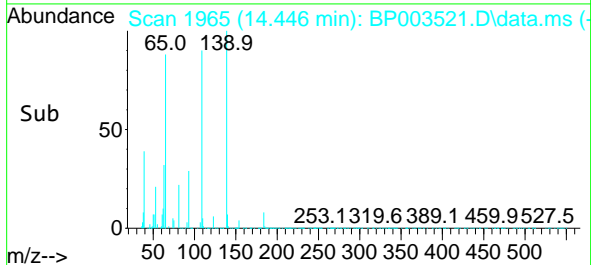
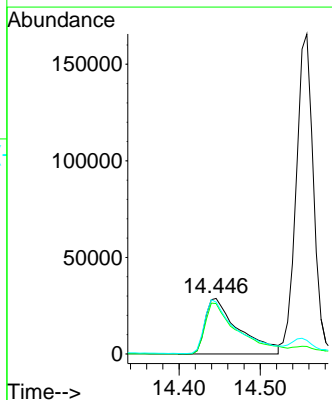
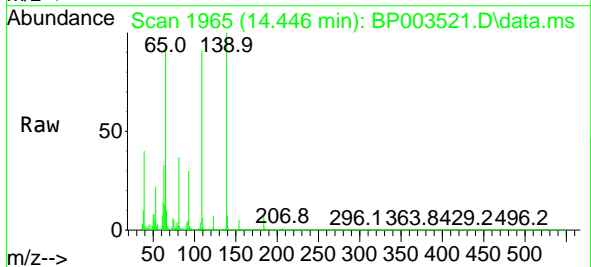

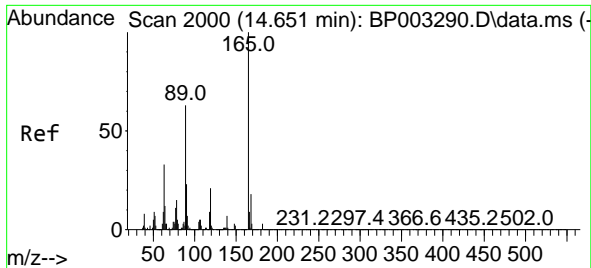

#57
 2,4-Dinitrotoluene
 Concen: 39.33 ng
 RT: 14.551 min Scan# 1983
 Delta R.T. -0.006 min
 Lab File: BP003521.D
 Acq: 06 Oct 2020 14:42

Instrument :
 BNA_P
ClientSampled :
 SSTDCCC040

Tgt Ion	Resp	Lower	Upper
165	100		
63	57.1	20.6	31.0#
89	84.2	42.6	63.8#
182	3.1	2.4	3.6

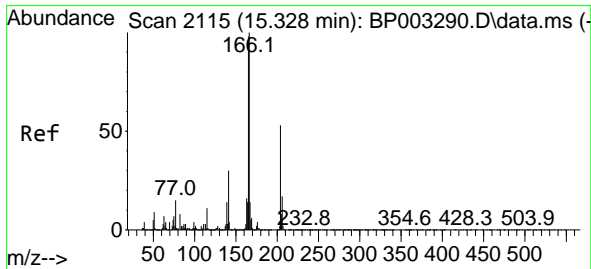
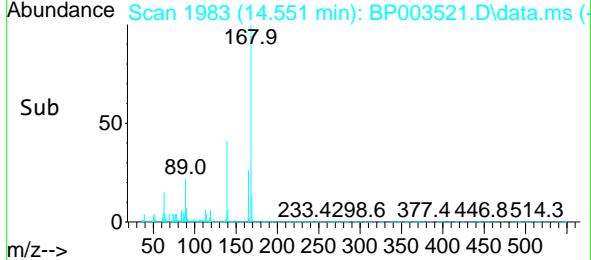
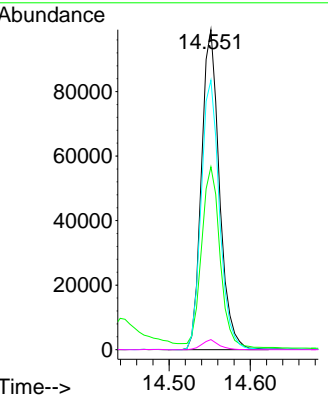
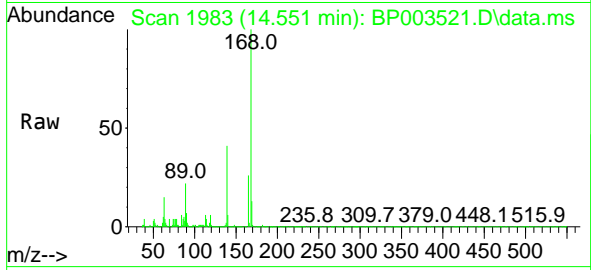

#58
 Fluorene
 Concen: 39.77 ng
 RT: 15.210 min Scan# 2095
 Delta R.T. -0.006 min
 Lab File: BP003521.D
 Acq: 06 Oct 2020 14:42

Tgt Ion	Resp	Lower	Upper
166	100		
165	96.7	77.8	116.8
167	13.3	11.0	16.4

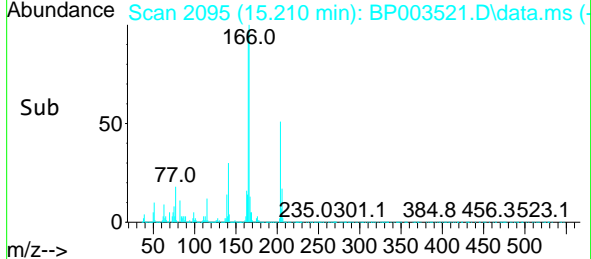
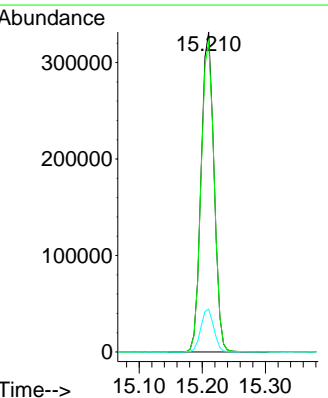
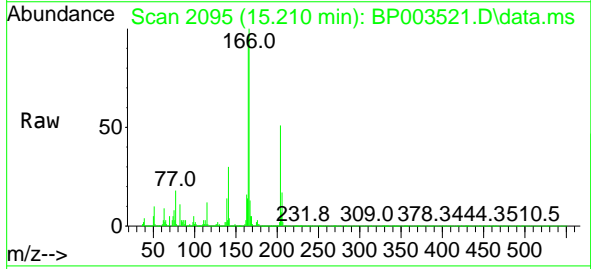

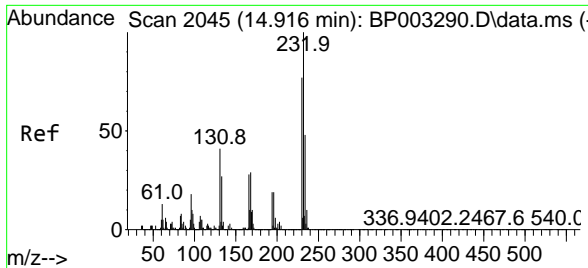

#59
 2,3,4,6-Tetrachlorophenol
 Concen: 31.42 ng
 RT: 14.722 min Scan# 2012
 Delta R.T. -0.088 min
 Lab File: BP003521.D
 Acq: 06 Oct 2020 14:42

Instrument :
 BNA_P
 ClientSampleId :
 SSTDCCC040

Tgt Ion:232 Resp: 104939

Ion	Ratio	Lower	Upper
232	100		
131	41.1	34.1	51.1
130	2.6	1.8	2.8
166	25.1	24.6	36.8

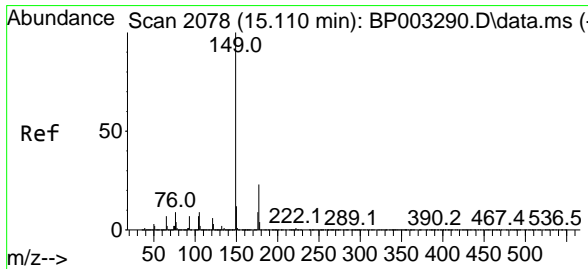
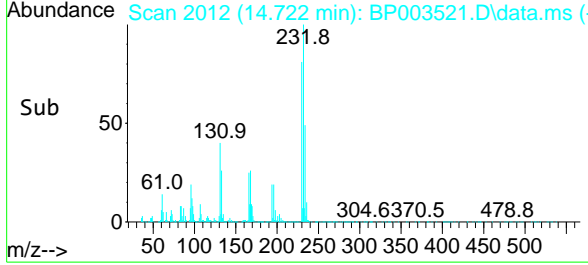
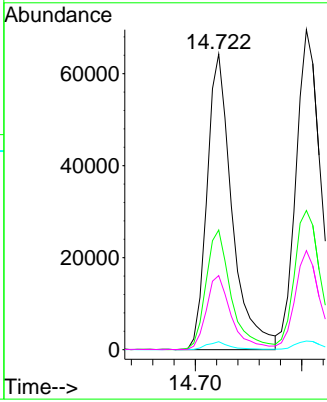
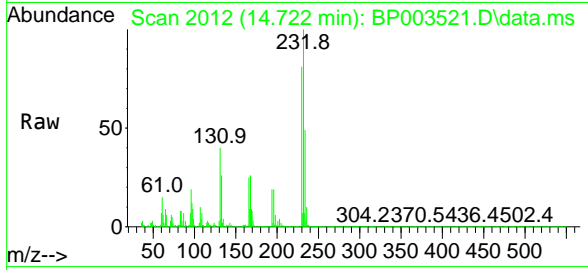

#60
 Diethylphthalate
 Concen: 39.39 ng
 RT: 14.993 min Scan# 2058
 Delta R.T. -0.011 min
 Lab File: BP003521.D
 Acq: 06 Oct 2020 14:42

Tgt Ion:149 Resp: 523401

Ion	Ratio	Lower	Upper
149	100		
177	22.0	18.0	27.0
150	12.8	10.0	15.0

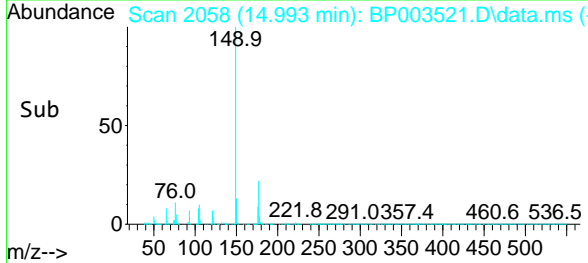
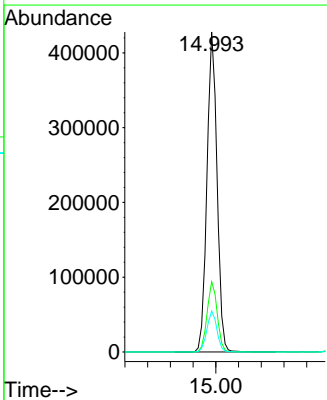
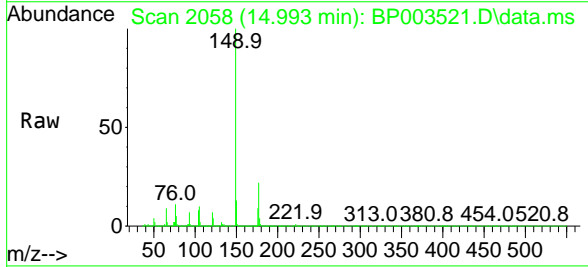

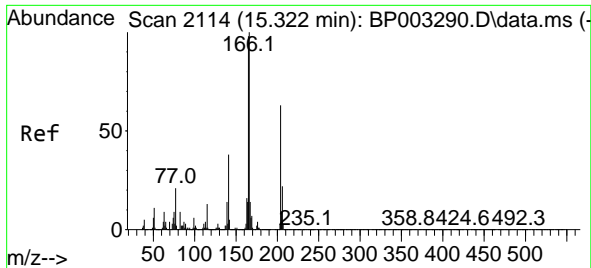

#61
 4-Chlorophenyl-phenylether
 Concen: 38.75 ng
 RT: 15.204 min Scan# 2094
 Delta R.T. -0.011 min
 Lab File: BP003521.D
 Acq: 06 Oct 2020 14:42

Instrument :
 BNA_P
 ClientSampleId :
 SSTDCCC040

Tgt Ion	Resp	Lower	Upper
204	249825		
204	100		
206	33.6	25.9	38.9
141	64.0	46.5	69.7

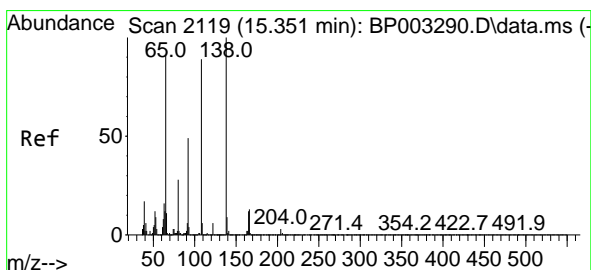
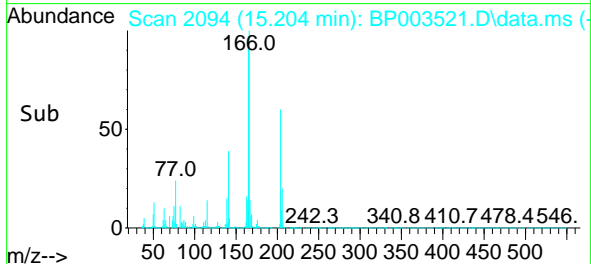
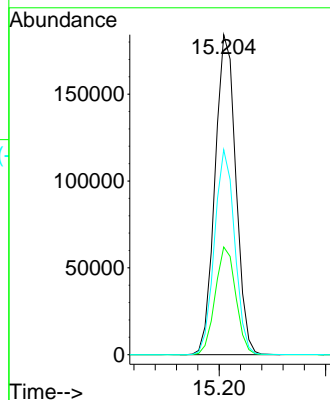
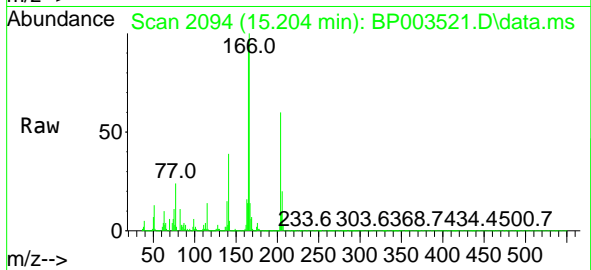

#62
 4-Nitroaniline
 Concen: 38.49 ng
 RT: 15.246 min Scan# 2101
 Delta R.T. -0.006 min
 Lab File: BP003521.D
 Acq: 06 Oct 2020 14:42

Tgt Ion	Resp	Lower	Upper
138	123598		
138	100		
92	57.4	20.7	60.7
108	98.2	47.8	87.8#

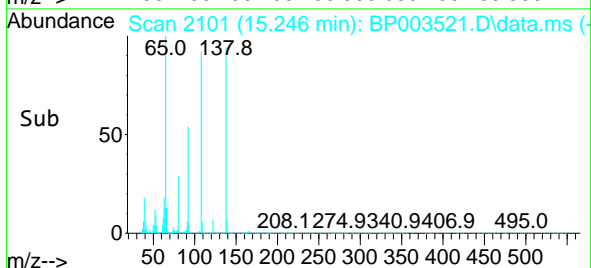
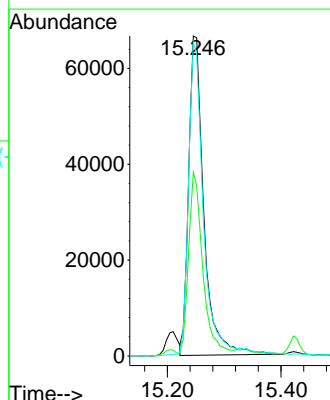
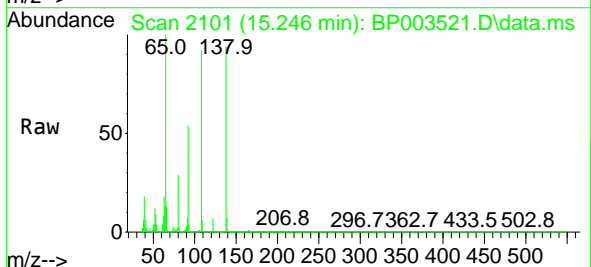

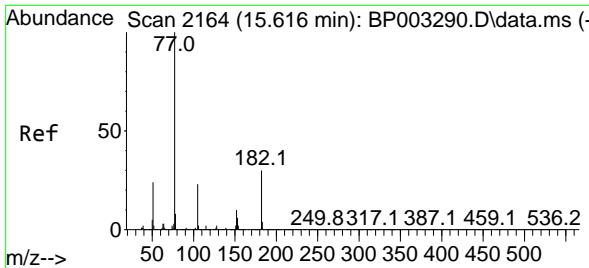

#63
 Azobenzene
 Concen: 46.35 ng
 RT: 15.498 min Scan# 2144
 Delta R.T. -0.011 min
 Lab File: BP003521.D
 Acq: 06 Oct 2020 14:42

Instrument :
 BNA_P
 ClientSampleId :
 SSTDCCC040

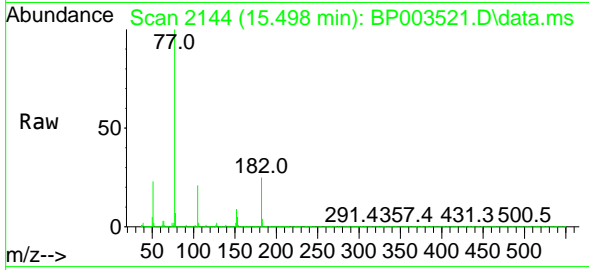

Tgt Ion: 77 Resp: 469469

Ion	Ratio	Lower	Upper
77	100		
182	25.4	16.9	56.9
105	20.8	5.6	45.6
51	23.1	2.9	42.9

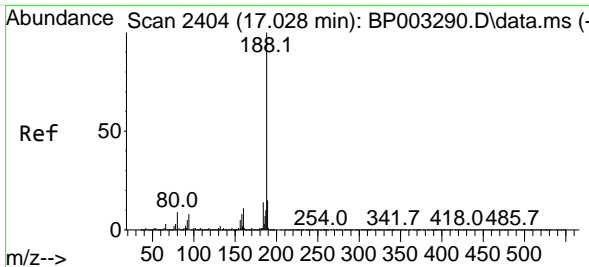
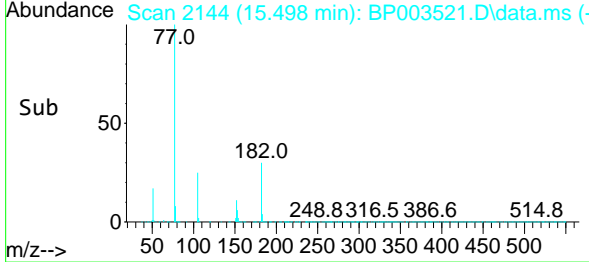
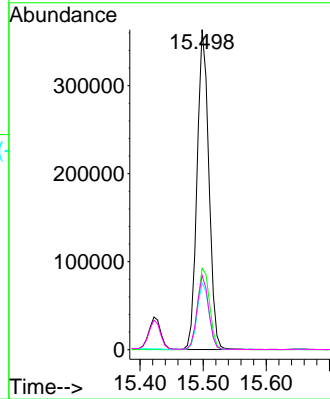

#64
 Phenanthrene-d10
 Concen: 20.00 ng
 RT: 16.910 min Scan# 2384
 Delta R.T. -0.006 min
 Lab File: BP003521.D
 Acq: 06 Oct 2020 14:42

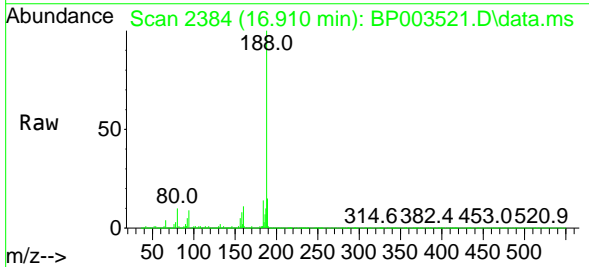

Tgt Ion: 188 Resp: 353576

Ion	Ratio	Lower	Upper
188	100		
94	8.7	6.2	9.2
80	9.6	6.2	9.2

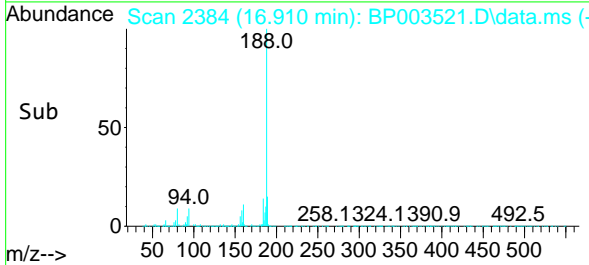
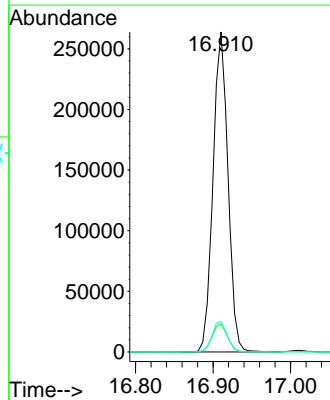

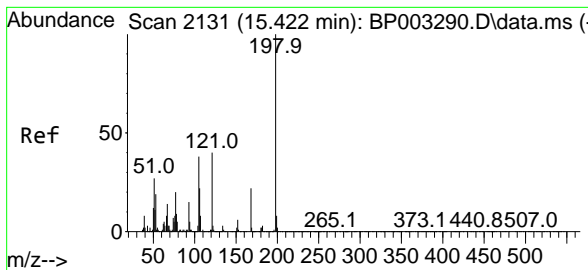

#65
 4,6-Dinitro-2-methylphenol
 Concen: 37.36 ng
 RT: 15.334 min Scan# 2116
 Delta R.T. -0.006 min
 Lab File: BP003521.D
 Acq: 06 Oct 2020 14:42

Instrument :
 BNA_P
 ClientSampleId :
 SSTDCCC040

Tgt Ion:198 Resp: 69703

Ion	Ratio	Lower	Upper
198	100		
51	32.4	6.4	46.4
105	44.1	18.9	58.9

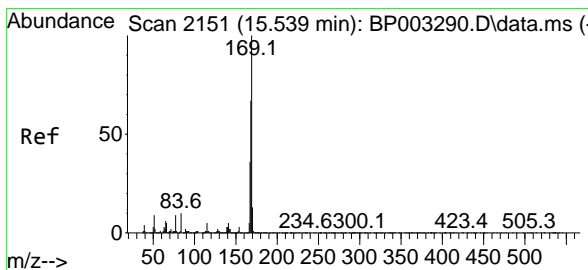
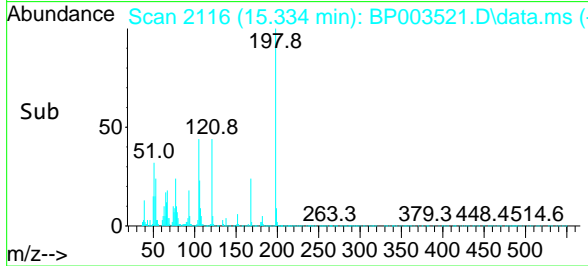
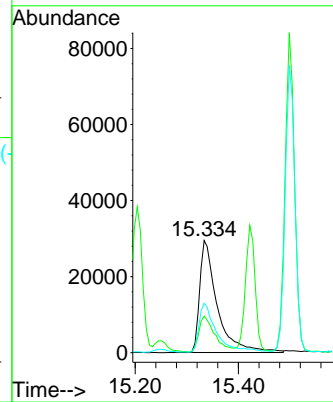
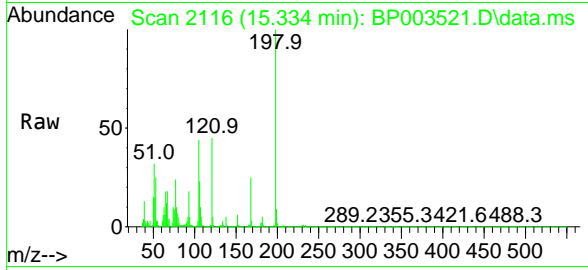

#66
 n-Nitrosodiphenylamine
 Concen: 40.22 ng
 RT: 15.422 min Scan# 2131
 Delta R.T. -0.011 min
 Lab File: BP003521.D
 Acq: 06 Oct 2020 14:42

Tgt Ion:169 Resp: 417753

Ion	Ratio	Lower	Upper
169	100		
168	67.2	53.8	80.6
167	36.6	28.9	43.3

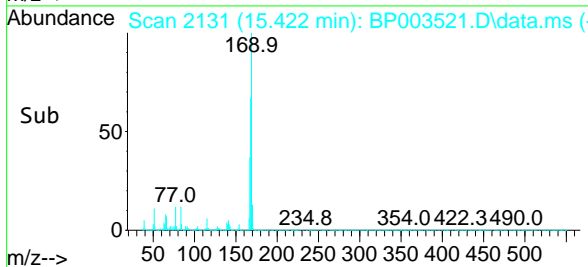
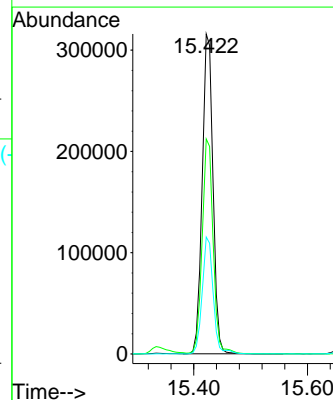
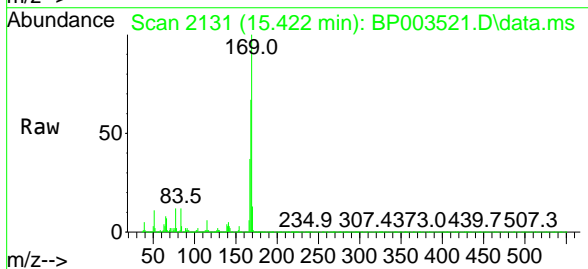

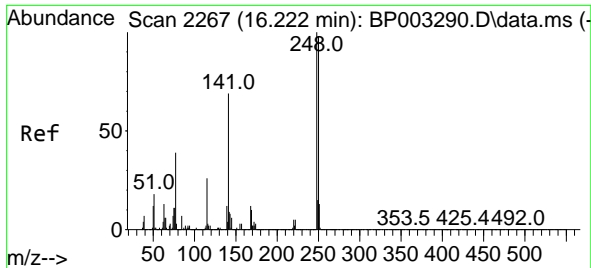

#67
 4-Bromophenyl-phenylether
 Concen: 39.34 ng
 RT: 16.104 min Scan# 2247
 Delta R.T. -0.006 min
 Lab File: BP003521.D
 Acq: 06 Oct 2020 14:42

Instrument :
 BNA_P
 ClientSampleId :
 SSTDCCC040

Tgt Ion:248 Resp: 168120
 Ion Ratio Lower Upper
 248 100
 250 97.6 76.7 115.1
 141 72.8 53.0 79.6

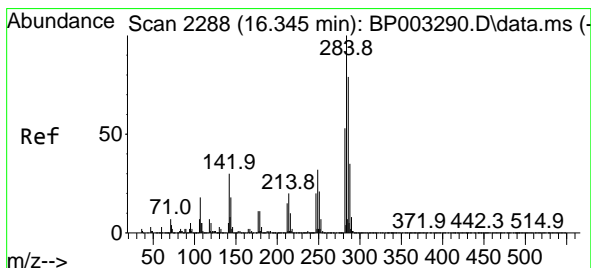
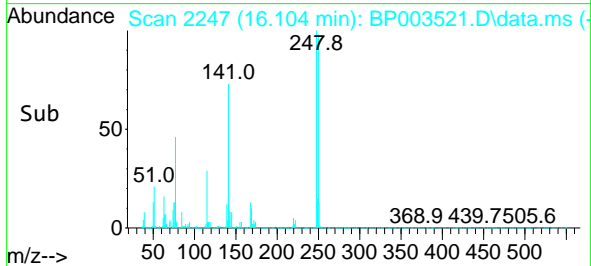
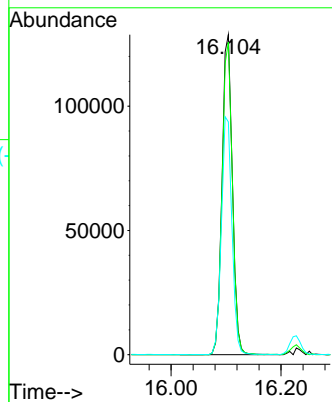
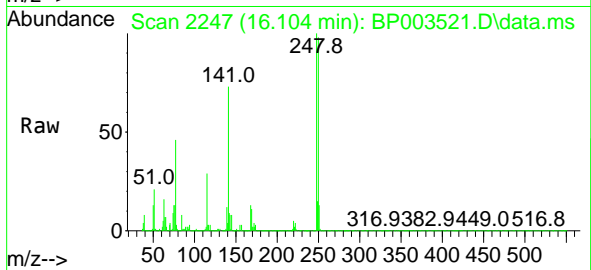

#68
 Hexachlorobenzene
 Concen: 38.99 ng
 RT: 16.228 min Scan# 2268
 Delta R.T. -0.006 min
 Lab File: BP003521.D
 Acq: 06 Oct 2020 14:42

Tgt Ion:284 Resp: 197984
 Ion Ratio Lower Upper
 284 100
 142 33.2 24.2 36.4
 249 34.1 23.8 35.8

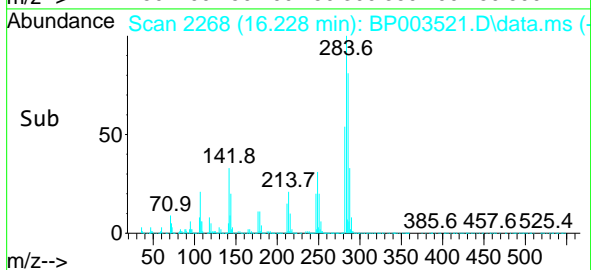
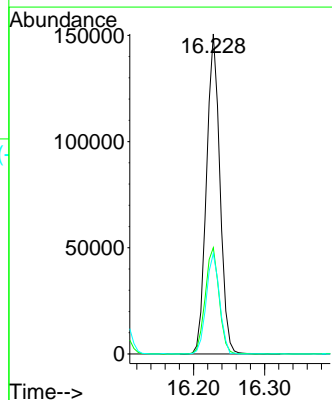
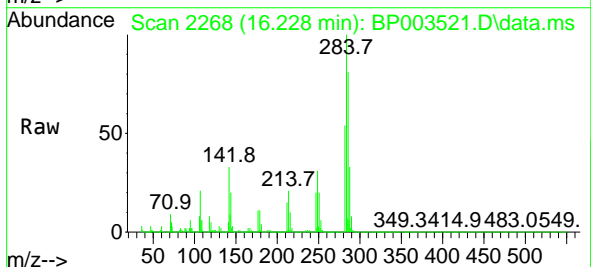

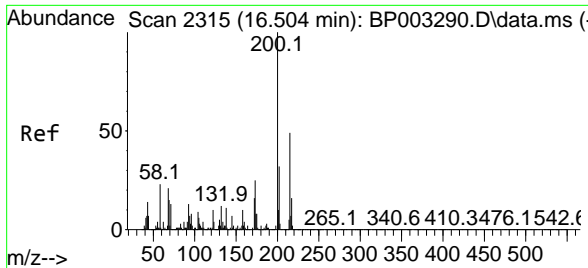

#69
 Atrazine
 Concen: 38.04 ng
 RT: 16.387 min Scan# 2295
 Delta R.T. -0.011 min
 Lab File: BP003521.D
 Acq: 06 Oct 2020 14:42

Instrument :
 BNA_P
ClientSampleId :
 SSTDCCC040

Tgt Ion:200 Resp: 154957

Ion	Ratio	Lower	Upper
200	100		
173	26.4	5.9	45.9
215	48.0	28.4	68.4

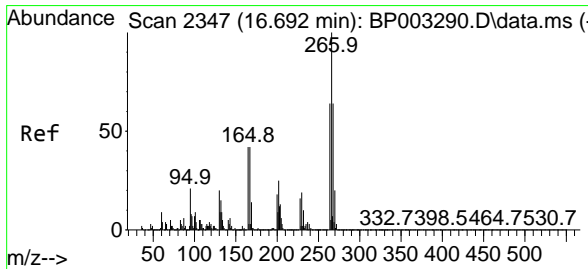
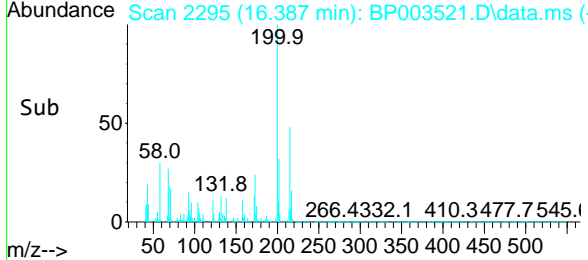
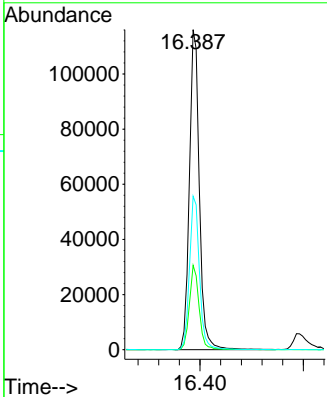
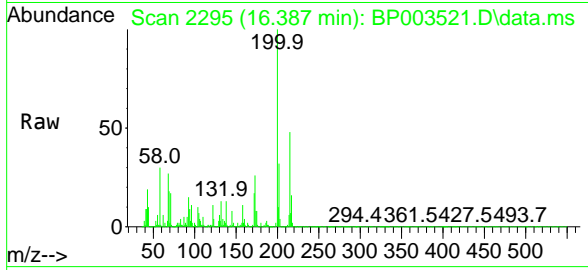

#70
 Pentachlorophenol
 Concen: 37.09 ng
 RT: 16.593 min Scan# 2330
 Delta R.T. 0.000 min
 Lab File: BP003521.D
 Acq: 06 Oct 2020 14:42

Tgt Ion:266 Resp: 72192

Ion	Ratio	Lower	Upper
266	100		
268	66.3	51.1	76.7
264	61.9	50.6	76.0

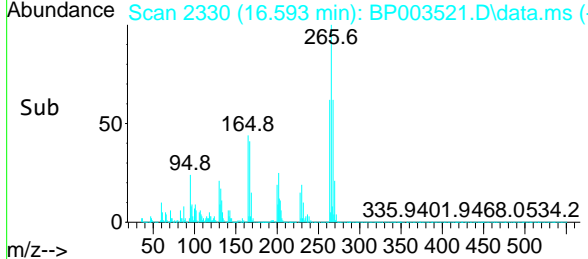
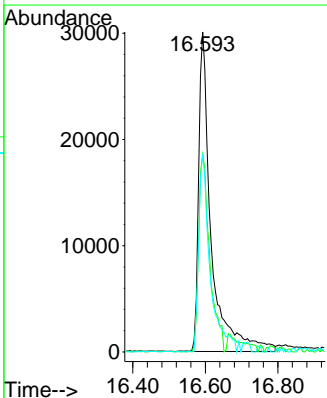
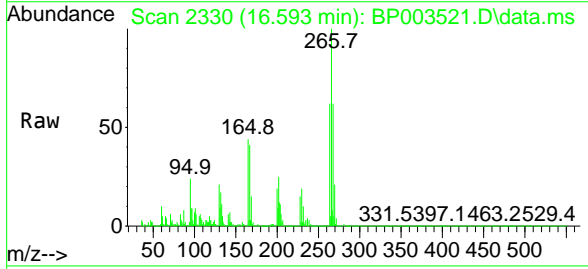

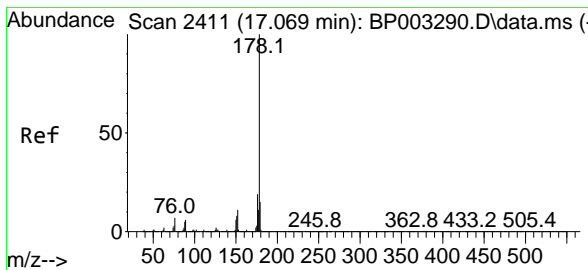

#71
 Phenanthrene
 Concen: 40.12 ng
 RT: 16.951 min Scan# 2391
 Delta R.T. -0.006 min
 Lab File: BP003521.D
 Acq: 06 Oct 2020 14:42

Instrument :
 BNA_P
 ClientSampleId :
 SSTDCCC040

Tgt Ion:178 Resp: 771711

Ion	Ratio	Lower	Upper
178	100		
176	19.3	15.3	22.9
179	15.3	12.5	18.7

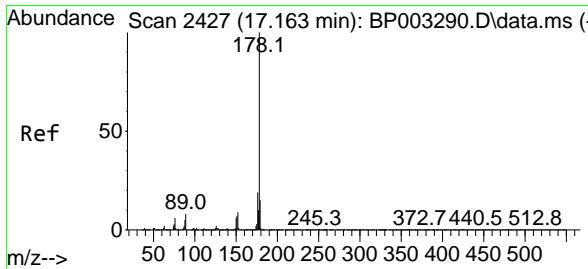
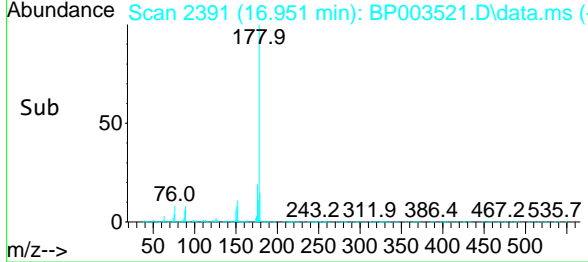
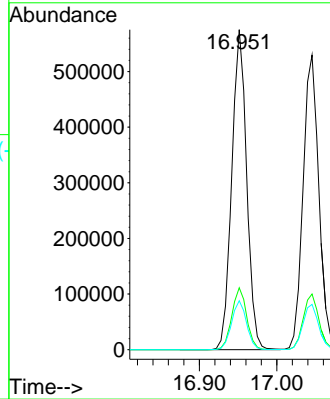
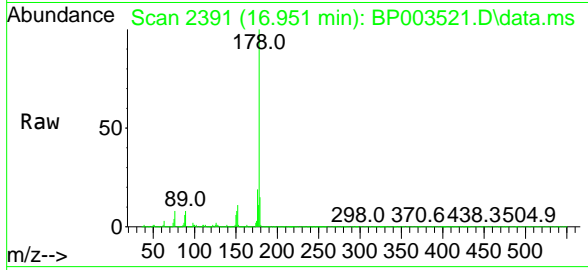

#72
 Anthracene
 Concen: 39.94 ng
 RT: 17.045 min Scan# 2407
 Delta R.T. -0.006 min
 Lab File: BP003521.D
 Acq: 06 Oct 2020 14:42

Tgt Ion:178 Resp: 757218

Ion	Ratio	Lower	Upper
178	100		
176	18.9	15.0	22.4
179	15.4	12.5	18.7

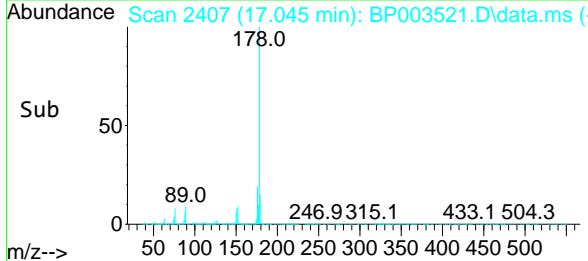
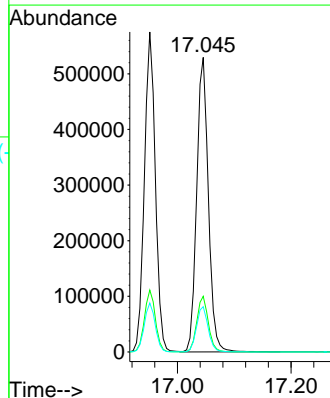
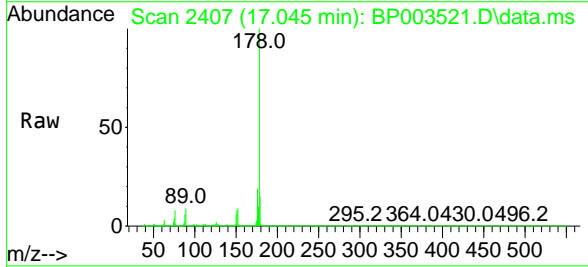

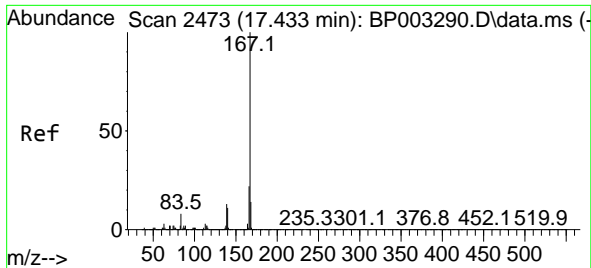

#73
 Carbazole
 Concen: 40.09 ng
 RT: 17.322 min Scan# 2454
 Delta R.T. -0.006 min
 Lab File: BP003521.D
 Acq: 06 Oct 2020 14:42

Instrument :
 BNA_P
 ClientSampleId :
 SSTDCCC040

Tgt Ion:167 Resp: 721854

Ion	Ratio	Lower	Upper
167	100		
166	21.7	17.6	26.4
139	13.7	10.2	15.4

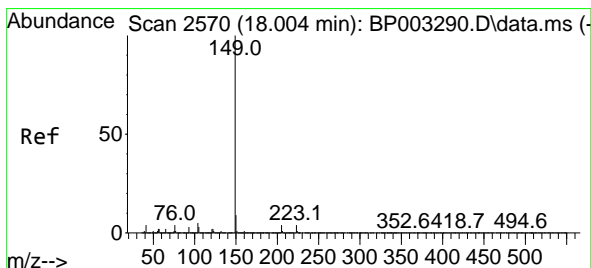
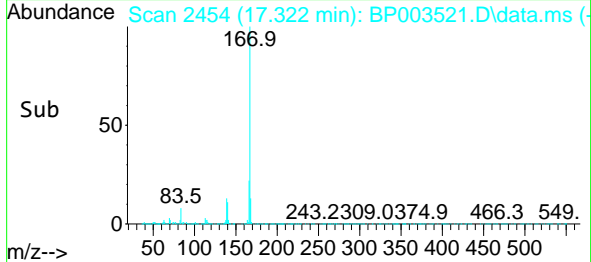
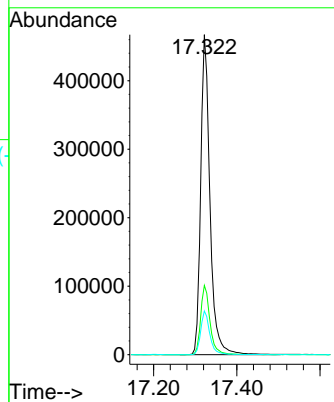
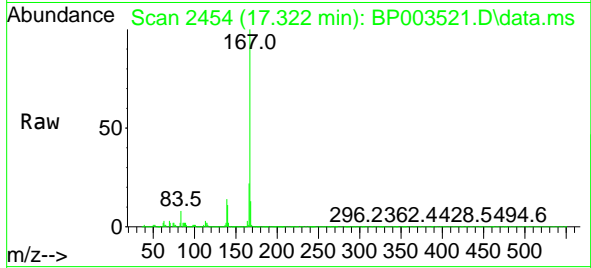

#74
 Di-n-butylphthalate
 Concen: 39.08 ng
 RT: 17.892 min Scan# 2551
 Delta R.T. -0.006 min
 Lab File: BP003521.D
 Acq: 06 Oct 2020 14:42

Tgt Ion:149 Resp: 899778

Ion	Ratio	Lower	Upper
149	100		
150	9.0	7.3	10.9
104	5.4	3.4	5.0#

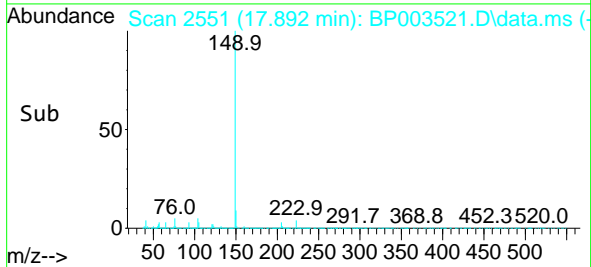
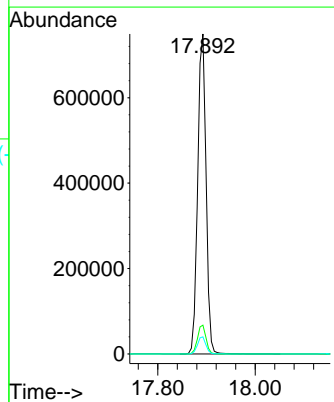
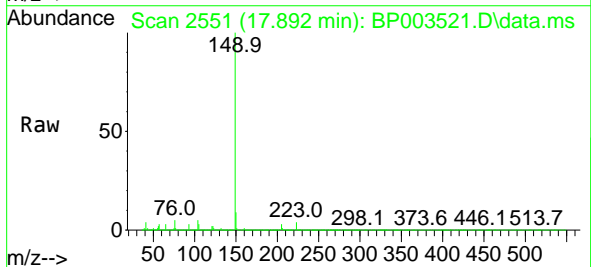

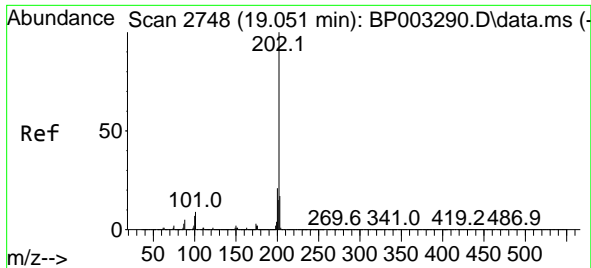

#75
 Fluoranthene
 Concen: 39.48 ng
 RT: 18.939 min Scan# 2729
 Delta R.T. -0.006 min
 Lab File: BP003521.D
 Acq: 06 Oct 2020 14:42

Instrument :
 BNA_P
ClientSampleId :
 SSTDCCC040

Tgt Ion	Resp	Lower	Upper
202	100		
101	10.2	0.0	29.4
203	17.7	0.0	37.8

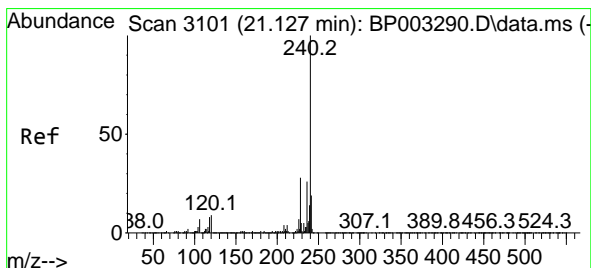
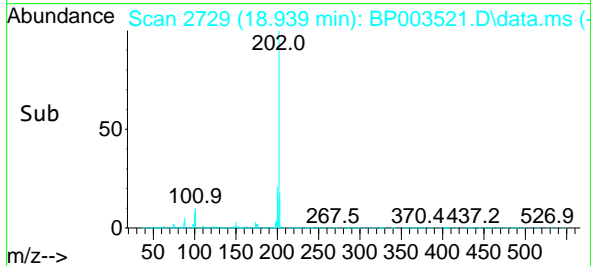
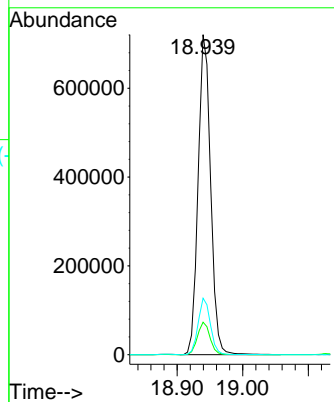
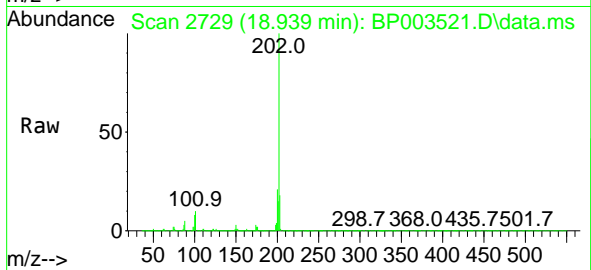

#76
 Chrysene-d12
 Concen: 20.00 ng
 RT: 21.022 min Scan# 3083
 Delta R.T. -0.006 min
 Lab File: BP003521.D
 Acq: 06 Oct 2020 14:42

Tgt Ion	Resp	Lower	Upper
240	100		
120	9.0	7.8	11.6
236	26.2	20.8	31.2

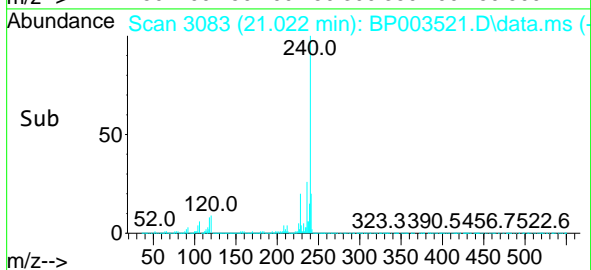
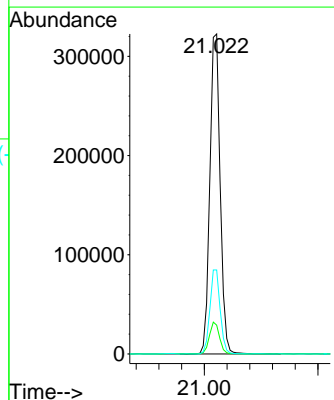
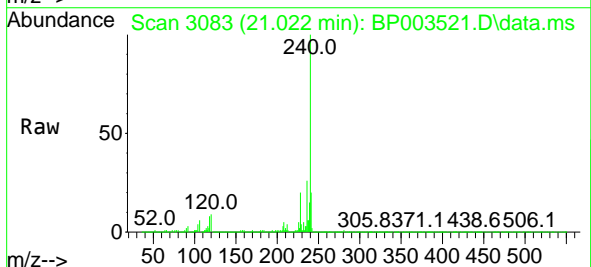

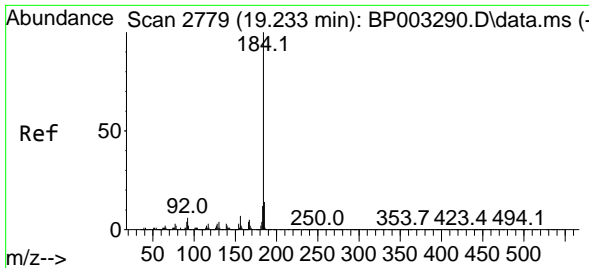

#77
 Benzidine
 Concen: 33.88 ng
 RT: 19.128 min Scan# 2761
 Delta R.T. -0.006 min
 Lab File: BP003521.D
 Acq: 06 Oct 2020 14:42

Instrument :
 BNA_P
ClientSampleId :
 SSTDCCC040

Tgt Ion	Resp	Lower	Upper
184	424796		
185	13.4	11.5	17.3
183	11.8	9.6	14.4

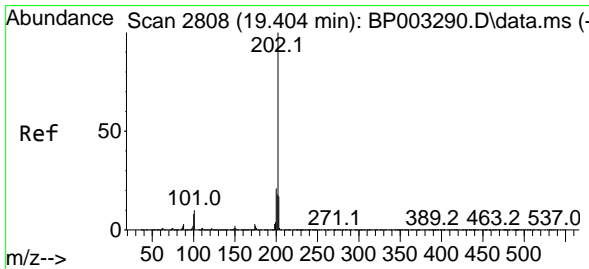
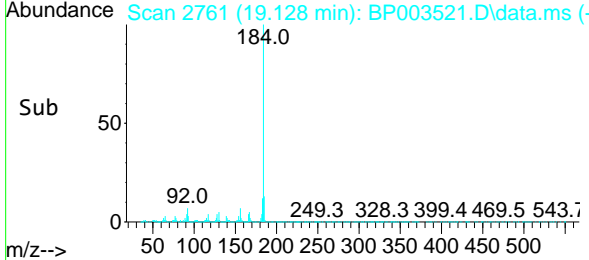
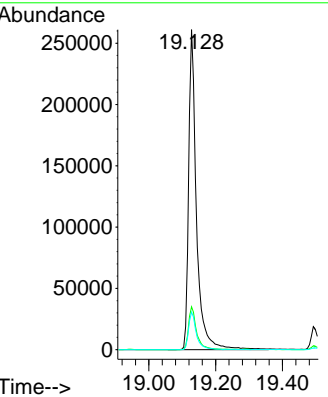
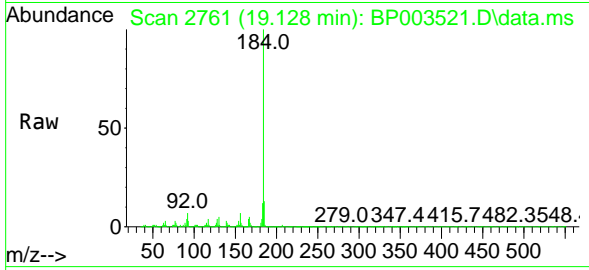

#78
 Pyrene
 Concen: 39.31 ng
 RT: 19.292 min Scan# 2789
 Delta R.T. -0.006 min
 Lab File: BP003521.D
 Acq: 06 Oct 2020 14:42

Tgt Ion	Resp	Lower	Upper
202	991240		
200	21.4	17.1	25.7
203	17.5	14.2	21.2

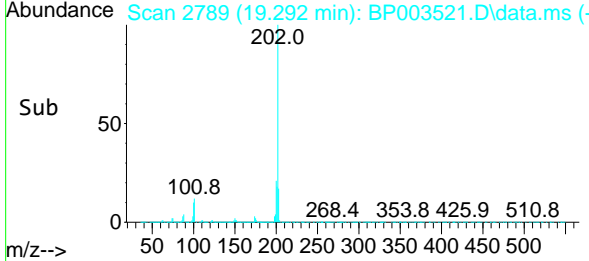
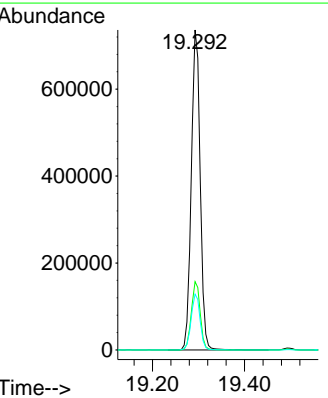
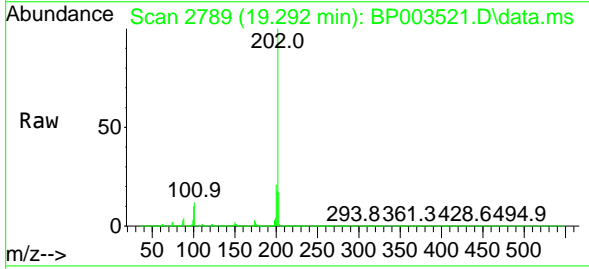

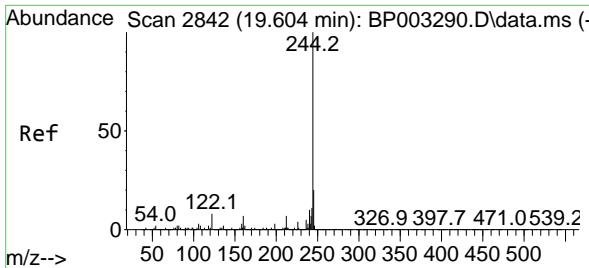

#79
 Terphenyl-d14
 Concen: 77.09 ng
 RT: 19.492 min Scan# 2823
 Delta R.T. -0.011 min
 Lab File: BP003521.D
 Acq: 06 Oct 2020 14:42

Instrument :
 BNA_P
 ClientSampleId :
 SSTDCCC040

Tgt Ion:244 Resp: 1496226

Ion	Ratio	Lower	Upper
244	100		
212	7.5	5.8	8.6
122	9.5	7.8	11.8

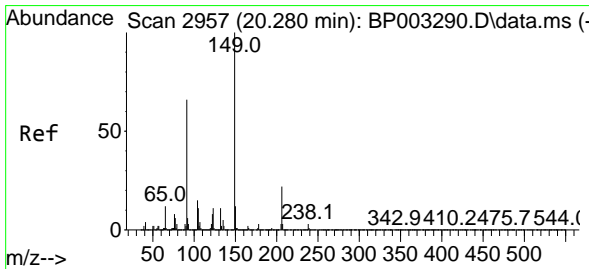
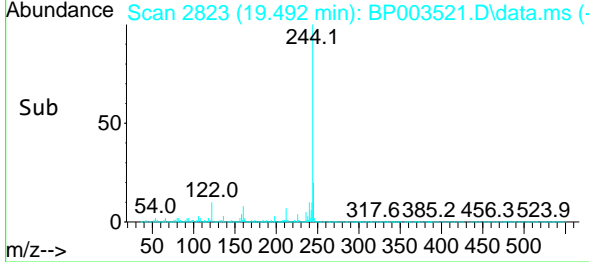
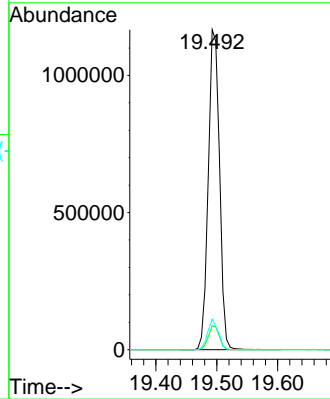
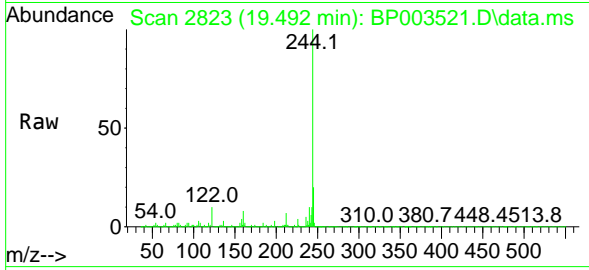

#80
 Butylbenzylphthalate
 Concen: 38.25 ng
 RT: 20.175 min Scan# 2939
 Delta R.T. -0.006 min
 Lab File: BP003521.D
 Acq: 06 Oct 2020 14:42

Tgt Ion:149 Resp: 441323

Ion	Ratio	Lower	Upper
149	100		
91	71.6	45.4	68.0
206	21.2	17.1	25.7

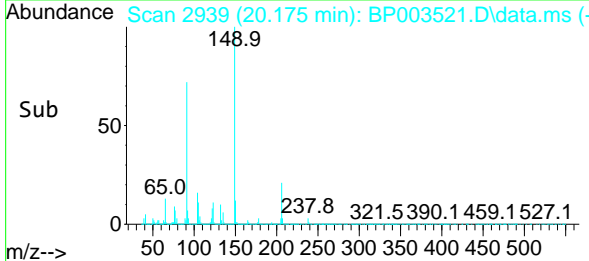
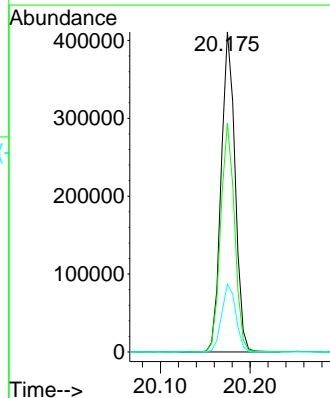
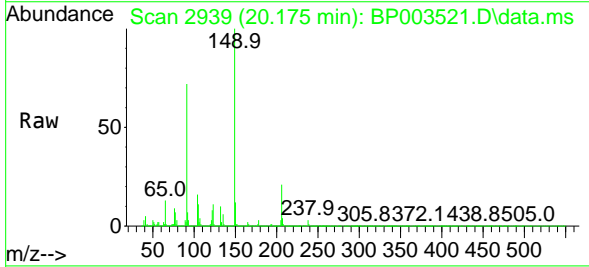

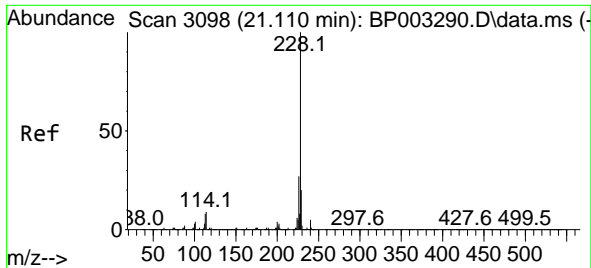

#81
 Benzo(a)anthracene
 Concen: 39.28 ng
 RT: 21.004 min Scan# 3080
 Delta R.T. -0.006 min
 Lab File: BP003521.D
 Acq: 06 Oct 2020 14:42

Instrument :
 BNA_P
 ClientSampleId :
 SSTDCCC040

Tgt Ion:228 Resp: 1026695

Ion	Ratio	Lower	Upper
228	100		
226	27.5	22.1	33.1
229	19.9	15.9	23.9

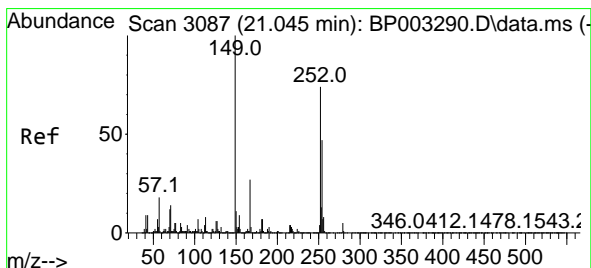
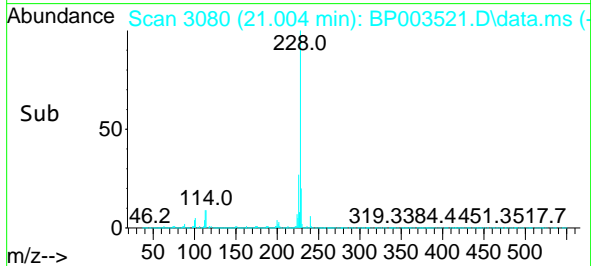
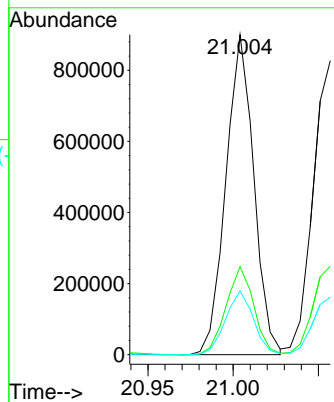
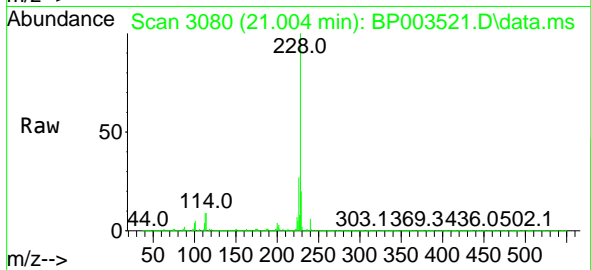

#82
 3,3'-Dichlorobenzidine
 Concen: 38.91 ng
 RT: 20.939 min Scan# 3069
 Delta R.T. -0.006 min
 Lab File: BP003521.D
 Acq: 06 Oct 2020 14:42

Tgt Ion:252 Resp: 393144

Ion	Ratio	Lower	Upper
252	100		
254	64.6	51.0	76.4
126	9.6	7.9	11.9

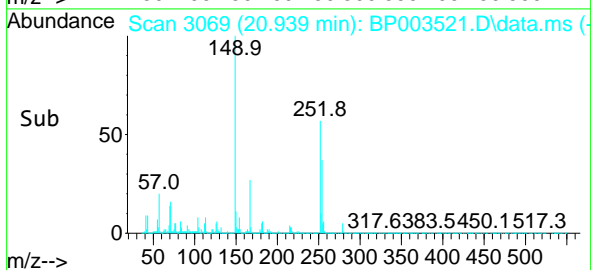
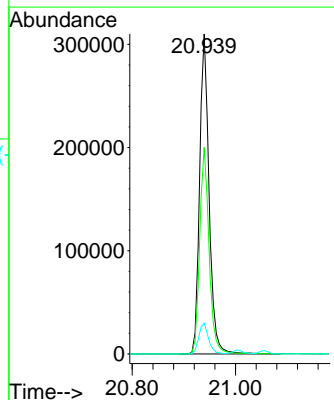
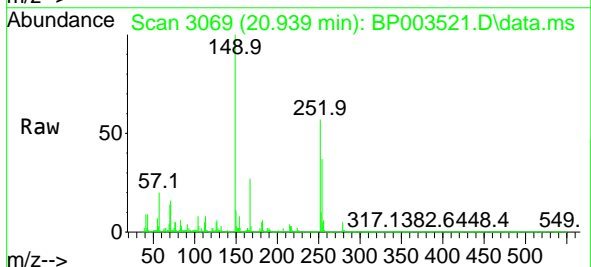

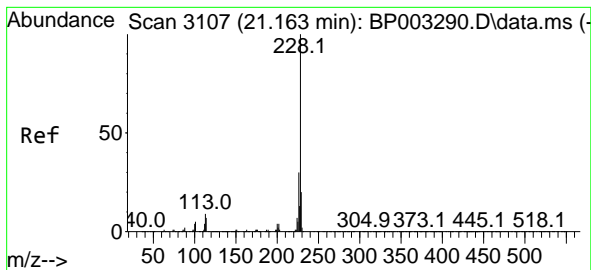

#83
 Chrysene
 Concen: 39.86 ng
 RT: 21.057 min Scan# 3089
 Delta R.T. -0.006 min
 Lab File: BP003521.D
 Acq: 06 Oct 2020 14:42

Instrument :
 BNA_P
 ClientSampled :
 SSTDCCC040

Tgt Ion:228 Resp: 1001047

Ion	Ratio	Lower	Upper
228	100		
226	30.0	24.4	36.6
229	19.5	15.8	23.6

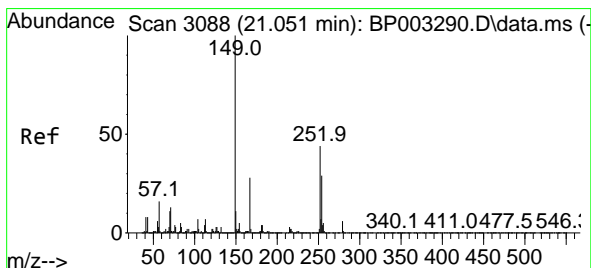
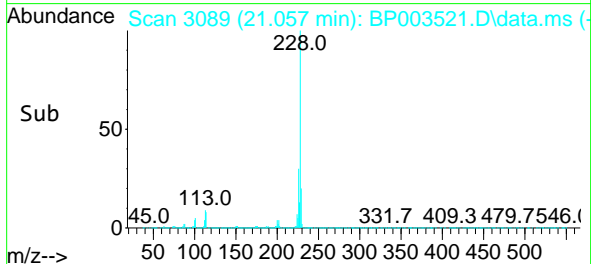
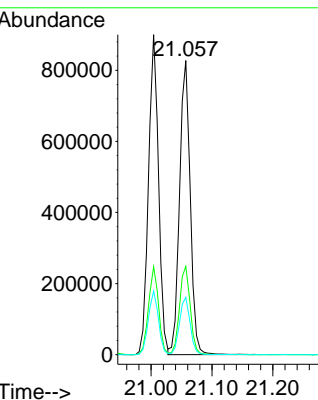
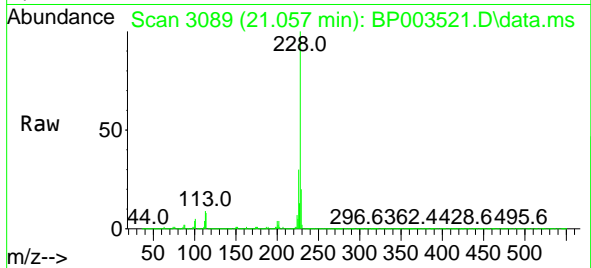

#84
 Bis(2-ethylhexyl)phthalate
 Concen: 38.94 ng
 RT: 20.945 min Scan# 3070
 Delta R.T. -0.006 min
 Lab File: BP003521.D
 Acq: 06 Oct 2020 14:42

Tgt Ion:149 Resp: 632551

Ion	Ratio	Lower	Upper
149	100		
167	27.2	22.6	34.0
279	5.3	4.2	6.2

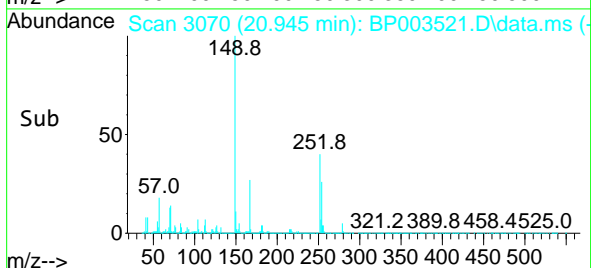
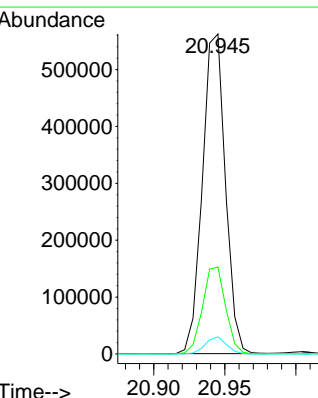
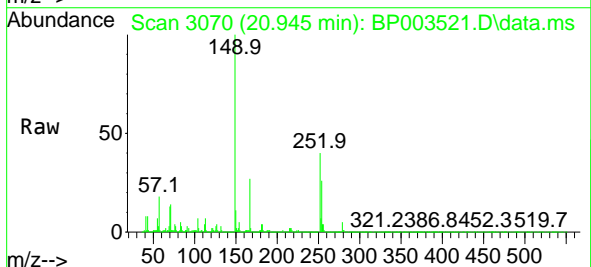

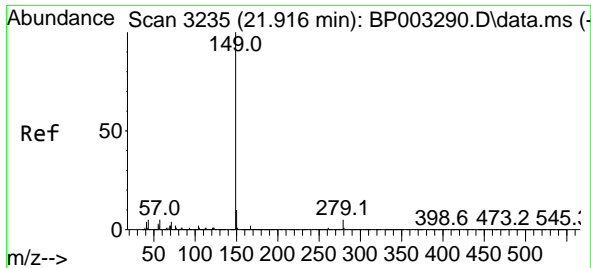

#85
 Di-n-octyl phthalate
 Concen: 38.53 ng
 RT: 21.792 min Scan# 3214
 Delta R.T. -0.006 min
 Lab File: BP003521.D
 Acq: 06 Oct 2020 14:42

Instrument :
 BNA_P
 ClientSampleId :
 SSTDCCC040

Tgt Ion	Resp	Lower	Upper
149	1143476		
167	1.6	1.3	1.9
43	5.8	3.7	5.5#

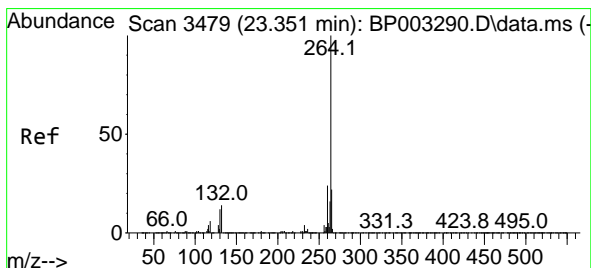
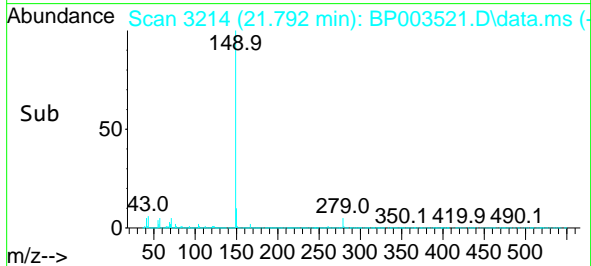
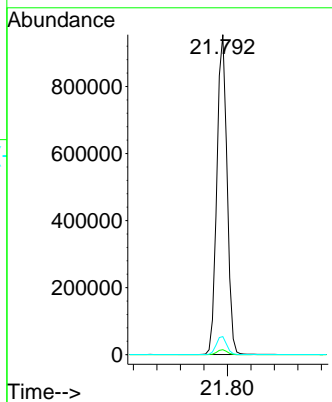
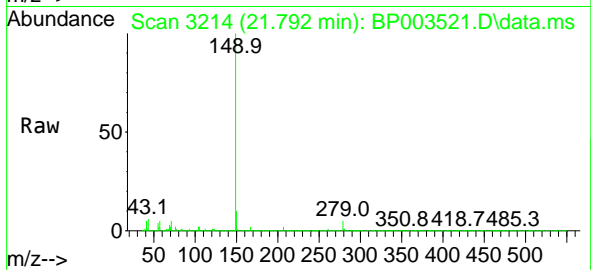

#86
 Perylene-d12
 Concen: 20.00 ng
 RT: 23.186 min Scan# 3451
 Delta R.T. -0.011 min
 Lab File: BP003521.D
 Acq: 06 Oct 2020 14:42

Tgt Ion	Resp	Lower	Upper
264	461644		
260	23.5	18.8	28.2
265	21.6	17.4	26.2

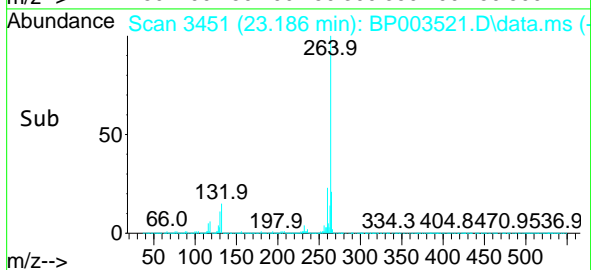
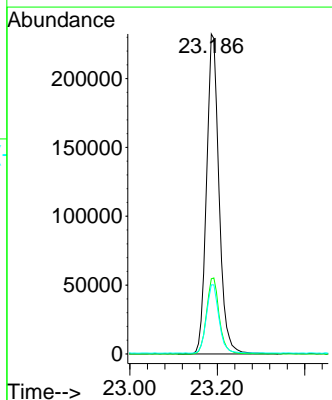
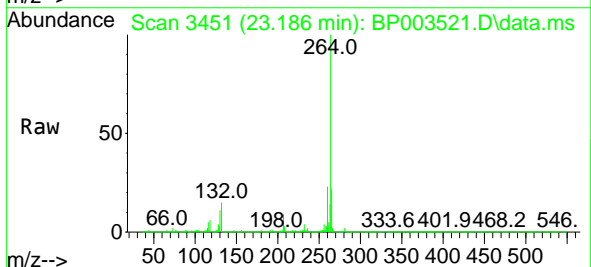

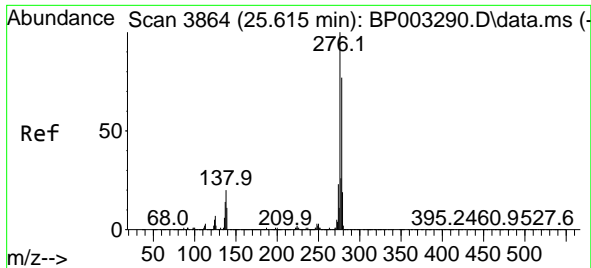

#87
 Indeno(1,2,3-cd)pyrene
 Concen: 40.62 ng
 RT: 25.392 min Scan# 3826
 Delta R.T. -0.006 min
 Lab File: BP003521.D
 Acq: 06 Oct 2020 14:42

Instrument :
 BNA_P
 ClientSampleId :
 SSTDCCC040

Tgt Ion:276 Resp: 1421331

Ion	Ratio	Lower	Upper
276	100		
138	20.9	18.7	28.1
277	25.6	20.4	30.6

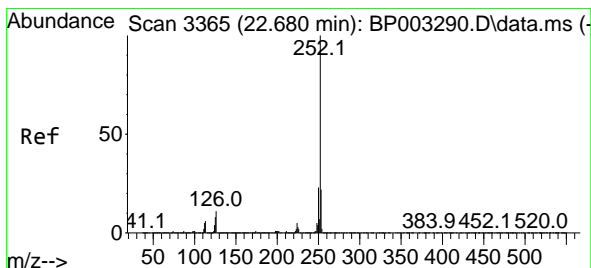
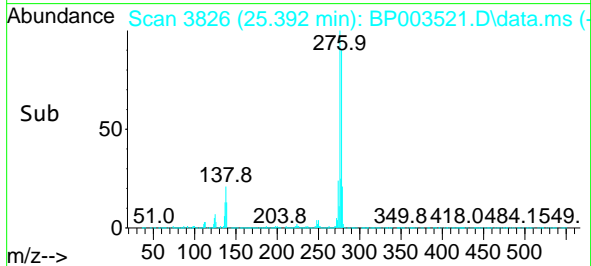
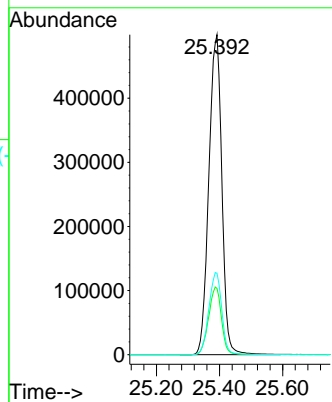
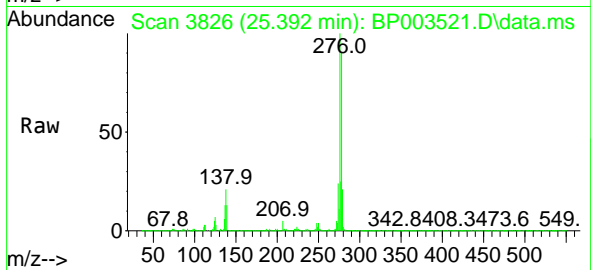

#88
 Benzo(b)fluoranthene
 Concen: 40.15 ng
 RT: 22.539 min Scan# 3341
 Delta R.T. -0.006 min
 Lab File: BP003521.D
 Acq: 06 Oct 2020 14:42

Tgt Ion:252 Resp: 1170312

Ion	Ratio	Lower	Upper
252	100		
253	22.0	17.6	26.4
125	8.5	7.3	10.9

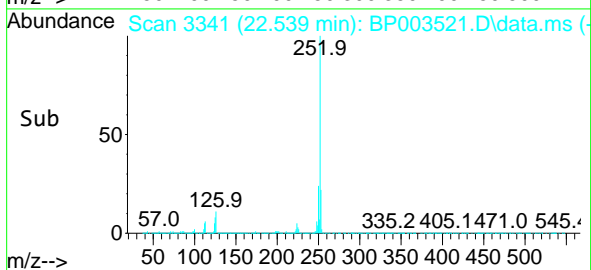
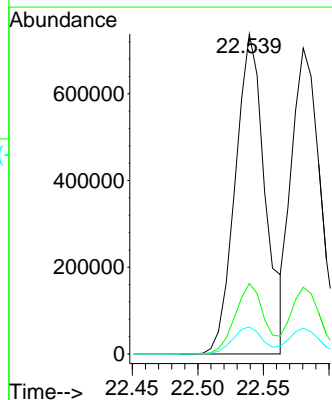
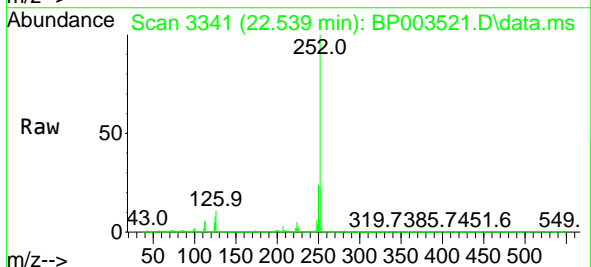

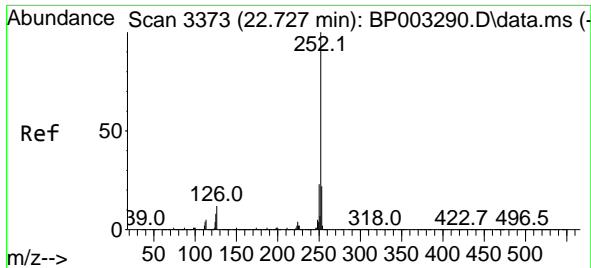

#89
 Benzo(k)fluoranthene
 Concen: 38.64 ng
 RT: 22.580 min Scan# 3348
 Delta R.T. -0.011 min
 Lab File: BP003521.D
 Acq: 06 Oct 2020 14:42

Instrument :
 BNA_P
 ClientSampled :
 SSTDCCC040

Tgt Ion:252 Resp: 1079642

Ion	Ratio	Lower	Upper
252	100		
253	21.8	17.8	26.8
125	8.4	7.4	11.2

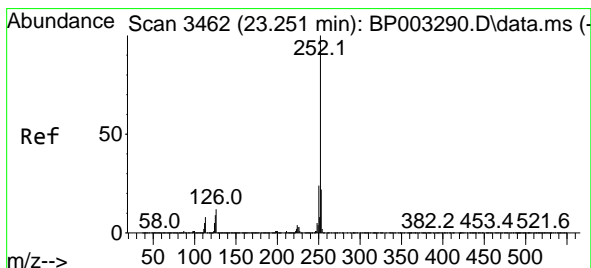
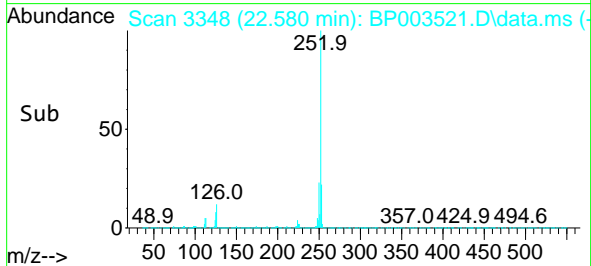
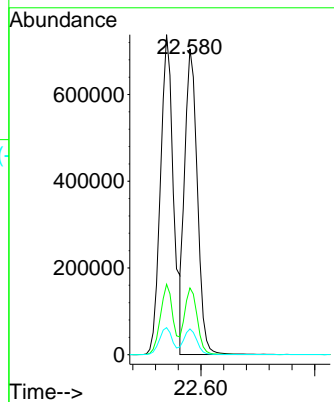
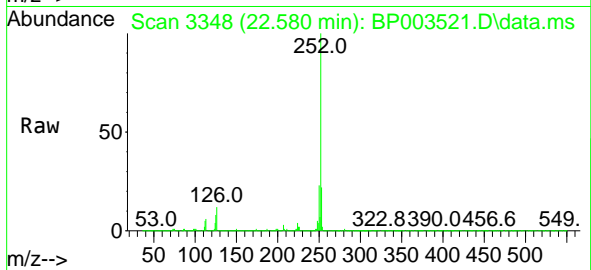

#90
 Benzo(a)pyrene
 Concen: 39.50 ng
 RT: 23.092 min Scan# 3435
 Delta R.T. -0.011 min
 Lab File: BP003521.D
 Acq: 06 Oct 2020 14:42

Tgt Ion:252 Resp: 1085936

Ion	Ratio	Lower	Upper
252	100		
253	21.6	17.4	26.0
125	9.4	8.2	12.4

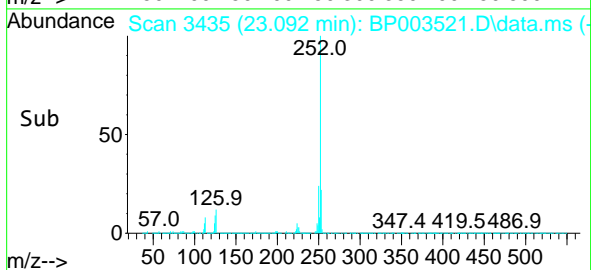
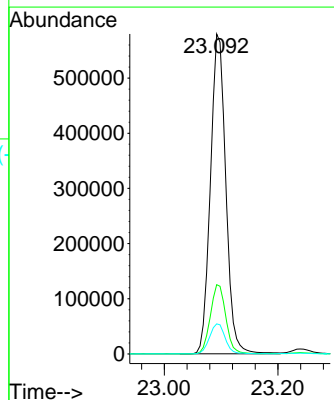
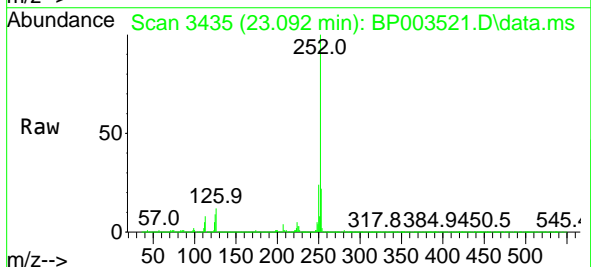

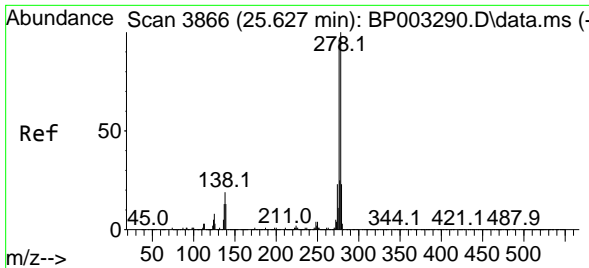

#91
 Dibenzo(a,h)anthracene
 Concen: 40.55 ng
 RT: 25.392 min Scan# 3826
 Delta R.T. -0.011 min
 Lab File: BP003521.D
 Acq: 06 Oct 2020 14:42

Instrument :
 BNA_P
 ClientSampleId :
 SSTDCCC040

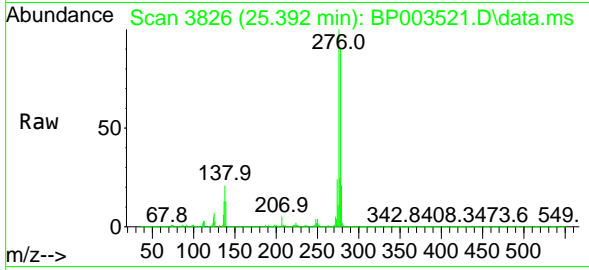

Tgt Ion:278 Resp: 1170887
 Ion Ratio Lower Upper
 278 100
 139 14.0 12.4 18.6
 279 23.2 19.0 28.6

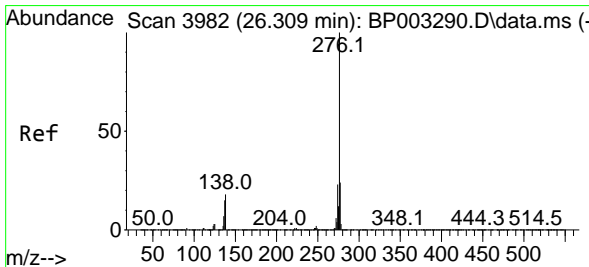
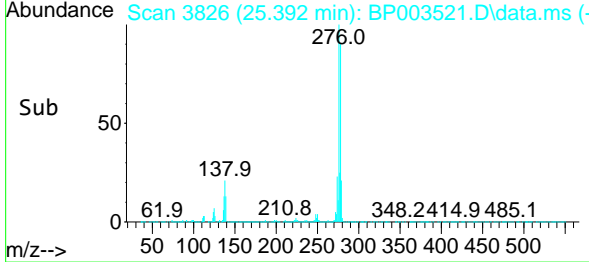
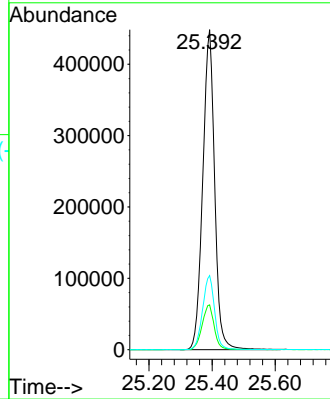

#92
 Benzo(g,h,i)perylene
 Concen: 40.20 ng
 RT: 26.057 min Scan# 3939
 Delta R.T. -0.011 min
 Lab File: BP003521.D
 Acq: 06 Oct 2020 14:42

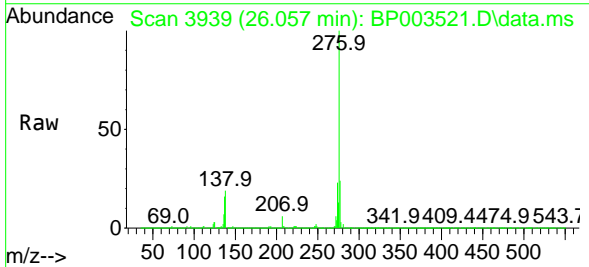

Tgt Ion:276 Resp: 1158840
 Ion Ratio Lower Upper
 276 100
 277 24.0 19.0 28.6
 138 18.5 16.6 24.8

