

Data Path : Z:\svoasrv\HPCHEM1\BNA\_P\Data\BP010422\  
 Data File : BP008663.D  
 Acq On : 04 Jan 2022 15:51  
 Operator : CG/JU  
 Sample : SSTDCCC040  
 Misc :  
 ALS Vial : 2 Sample Multiplier: 1

**Instrument :**  
 BNA\_P  
**ClientSampleId :**  
 SSTDCCC040

**Manual Integrations**  
**APPROVED**  
 Reviewed By :Christian Giraldo 01/05/2022  
 Supervised By :Jagrut Upadhyay 01/05/2022

Quant Time: Jan 05 04:25:24 2022  
 Quant Method : Z:\svoasrv\HPCHEM1\BNA\_P\Methods\8270E-BP122821.M  
 Quant Title : ASP BNA STANDARDS FOR 5 POINT CALIBRATION  
 QLast Update : Thu Dec 30 08:44:33 2021  
 Response via : Initial Calibration

Supervised By :Jagrut  
 Upadhyay  
 01/05/2022

Compound	R.T.	QIon	Response	Conc	Units	Dev(Min)
<b>Internal Standards</b>						
1) 1,4-Dichlorobenzene-d4	7.887	152	554309	20.000	ng	-0.00
21) Naphthalene-d8	10.687	136	2205460	20.000	ng	-0.01
39) Acenaphthene-d10	14.516	164	1553927	20.000	ng	-0.01
64) Phenanthrene-d10	17.269	188	3442287	20.000	ng	0.00
76) Chrysene-d12	21.351	240	3614343	20.000	ng	-0.01
86) Perylene-d12	23.769	264	3688848	20.000	ng	-0.02
<b>System Monitoring Compounds</b>						
5) 2-Fluorophenol	5.464	112	2567949	84.559	ng	0.00
7) Phenol-d6	7.058	99	3460087	81.856	ng	0.00
23) Nitrobenzene-d5	9.046	82	3114194	84.000	ng	-0.01
42) 2,4,6-Tribromophenol	16.010	330	2048555	97.439	ng	0.00
45) 2-Fluorobiphenyl	13.146	172	8753279	81.612	ng	-0.01
79) Terphenyl-d14	19.822	244	12944064	73.123	ng	0.00

01/05/2022  
 Supervised By :Jagrut  
 Upadhyay

Target Compounds	R.T.	QIon	Response	Conc	Units	Qvalue
2) 1,4-Dioxane	3.370	88	504512	41.123	ng	100
3) Pyridine	3.770	79	1408182	42.078	ng	99
4) n-Nitrosodimethylamine	3.681	42	466151	43.138	ng	99
6) Aniline	7.211	93	1959165	39.878	ng	99
8) 2-Chlorophenol	7.452	128	1465726	40.973	ng	99
9) Benzaldehyde	7.022	77	990507	41.172	ng	99
10) Phenol	7.081	94	1740436	40.785	ng	99
11) bis(2-Chloroethyl)ether	7.311	93	1356084	39.402	ng	100
12) 1,3-Dichlorobenzene	7.775	146	1666506	39.798	ng	100
13) 1,4-Dichlorobenzene	7.922	146	1697866	39.863	ng	99
14) 1,2-Dichlorobenzene	8.240	146	1638896	39.387	ng	99
15) Benzyl Alcohol	8.128	79	1235867	40.818	ng	99
16) 2,2'-oxybis(1-Chloropr...	8.422	45	1464784	37.402	ng	99
17) 2-Methylphenol	8.334	107	1205630	40.600	ng	99
18) Hexachloroethane	8.969	117	553604	39.867	ng	99
19) n-Nitroso-di-n-propyla...	8.699	70	1031064	38.197	ng	99
20) 3+4-Methylphenols	8.663	107	1673671	40.118	ng	99
22) Acetophenone	8.711	105	2127189	40.223	ng	# 99
24) Nitrobenzene	9.087	77	1474185	41.751	ng	98
25) Isophorone	9.616	82	2784712	40.208	ng	99
26) 2-Nitrophenol	9.799	139	823504	49.105	ng	98
27) 2,4-Dimethylphenol	9.863	122	1236012	40.845	ng	99
28) bis(2-Chloroethoxy)met...	10.099	93	1869221	38.983	ng	99
29) 2,4-Dichlorophenol	10.340	162	1558846	42.562	ng	99
30) 1,2,4-Trichlorobenzene	10.552	180	1751533	40.556	ng	100
31) Naphthalene	10.740	128	4618295	40.344	ng	100
32) Benzoic acid	10.022	122	1019762	53.354	ng	99
33) 4-Chloroaniline	10.846	127	1993042	40.603	ng	99
34) Hexachlorobutadiene	11.034	225	1072736	40.915	ng	100
35) Caprolactam	11.646	113	522541	43.406	ng	99
36) 4-Chloro-3-methylphenol	11.975	107	1534924	41.926	ng	99
37) 2-Methylnaphthalene	12.346	142	3429605	39.803	ng	100
38) 1-Methylnaphthalene	12.563	142	3347514	39.736	ng	100
40) 1,2,4,5-Tetrachloroben...	12.716	216	2002053	40.896	ng	100
41) Hexachlorocyclopentadiene	12.704	237	1041308	40.000	ng	100
43) 2,4,6-Trichlorophenol	12.957	196	1436811	45.110	ng	99

Data Path : Z:\svoasrv\HPCHEM1\BNA\_P\Data\BP010422\  
 Data File : BP008663.D  
 Acq On : 04 Jan 2022 15:51  
 Operator : CG/JU  
 Sample : SSTDCCC040  
 Misc :  
 ALS Vial : 2 Sample Multiplier: 1

**Instrument :**  
 BNA\_P  
**ClientSampleId :**  
 SSTDCCC040

Quant Time: Jan 05 04:25:24 2022  
 Quant Method : Z:\svoasrv\HPCHEM1\BNA\_P\Methods\8270E-BP122821.M  
 Quant Title : ASP BNA STANDARDS FOR 5 POINT CALIBRATION  
 QLast Update : Thu Dec 30 08:44:33 2021  
 Response via : Initial Calibration

**Manual Integrations**  
**APPROVED**  
 Reviewed By :Christian Giraldo 01/05/2022  
 Supervised By :Jagrut Upadhyay 01/05/2022

Compound	R.T.	QIon	Response	Conc	Units	Dev(Min)
44) 2,4,5-Trichlorophenol	13.028	196	1563259	44.450	ng	99
46) 1,1'-Biphenyl	13.357	154	4631800	40.299	ng	100
47) 2-Chloronaphthalene	13.399	162	3662180	40.656	ng	99
48) 2-Nitroaniline	13.593	65	897509	45.452	ng	99
49) Acenaphthylene	14.240	152	5698372	41.184	ng	100
50) Dimethylphthalate	13.981	163	4787999	40.005	ng	99
51) 2,6-Dinitrotoluene	14.093	165	1042855	42.463	ng	99
52) Acenaphthene	14.587	154	3722905m	41.124	ng	99
53) 3-Nitroaniline	14.422	138	1105293	43.241	ng	100
54) 2,4-Dinitrophenol	14.622	184	543410	49.678	ng	99
55) Dibenzofuran	14.916	168	5833641	40.196	ng	100
56) 4-Nitrophenol	14.734	139	936246	46.514	ng	97
57) 2,4-Dinitrotoluene	14.881	165	1450856	44.275	ng	99
58) Fluorene	15.569	166	4603650	40.707	ng	99
59) 2,3,4,6-Tetrachlorophenol	15.145	232	1418974m	45.037	ng	99
60) Diethylphthalate	15.345	149	4696342	40.143	ng	99
61) 4-Chlorophenyl-phenyle...	15.563	204	2544529	40.389	ng	99
62) 4-Nitroaniline	15.587	138	1166002	44.916	ng	98
63) Azobenzene	15.857	77	3767553	39.901	ng	99
65) 4,6-Dinitro-2-methylph...	15.645	198	885711	51.169	ng	98
66) n-Nitrosodiphenylamine	15.775	169	4169321	40.133	ng	100
67) 4-Bromophenyl-phenylether	16.457	248	1681089	44.632	ng	99
68) Hexachlorobenzene	16.575	284	1900013	41.094	ng	99
69) Atrazine	16.734	200	1641881	42.251	ng	99
70) Pentachlorophenol	16.922	266	1237214	49.129	ng	100
71) Phenanthrene	17.310	178	7558525	40.728	ng	100
72) Anthracene	17.404	178	7452850	41.215	ng	100
73) Carbazole	17.669	167	7451647	41.985	ng	100
74) Di-n-butylphthalate	18.228	149	8218880	42.327	ng	100
75) Fluoranthene	19.275	202	9217417	43.179	ng	98
77) Benzidine	19.445	184	4242567	39.071	ng	99
78) Pyrene	19.628	202	9450150	40.190	ng	100
80) Butylbenzylphthalate	20.504	149	3992462	42.570	ng	95
81) Benzo(a)anthracene	21.333	228	9628602	41.064	ng	100
82) 3,3'-Dichlorobenzidine	21.269	252	3865015	44.830	ng	100
83) Chrysene	21.386	228	8926320	40.712	ng	100
84) Bis(2-ethylhexyl)phtha...	21.269	149	5599582	39.525	ng	99
85) Di-n-octyl phthalate	22.198	149	9694670	44.209	ng	99
87) Indeno(1,2,3-cd)pyrene	26.298	276	9884822	39.893	ng	99
88) Benzo(b)fluoranthene	23.033	252	9507251	40.076	ng	100
89) Benzo(k)fluoranthene	23.080	252	9412600	39.912	ng	99
90) Benzo(a)pyrene	23.663	252	7889073	41.251	ng	99
91) Dibenzo(a,h)anthracene	26.315	278	8220353	39.326	ng	98
92) Benzo(g,h,i)perylene	27.068	276	7644569	39.111	ng	99

Supervised By :Jagrut  
 Upadhyay  
 01/05/2022

01/05/2022  
 Supervised By :Jagrut  
 Upadhyay

(#) = qualifier out of range (m) = manual integration (+) = signals summed

Data Path : Z:\svoasrv\HPCHEM1\BNA\_P\Data\BP010422\  
Data File : BP008663.D  
Acq On : 04 Jan 2022 15:51  
Operator : CG/JU  
Sample : SSTDCCC040  
Misc :  
ALS Vial : 2 Sample Multiplier: 1

Instrument :  
BNA\_P  
ClientSampleId :  
SSTDCCC040

Quant Time: Jan 05 04:25:24 2022  
Quant Method : Z:\svoasrv\HPCHEM1\BNA\_P\Methods\8270E-BP122821.M  
Quant Title : ASP BNA STANDARDS FOR 5 POINT CALIBRATION  
QLast Update : Thu Dec 30 08:44:33 2021  
Response via : Initial Calibration

Manual Integrations  
APPROVED

Reviewed By :Christian Giraldo 01/05/2022  
Supervised By :Jagrut Upadhyay 01/05/2022

Supervised By :Jagrut  
Upadhyay  
01/05/2022

01/05/2022  
Supervised By :Jagrut  
Upadhyay

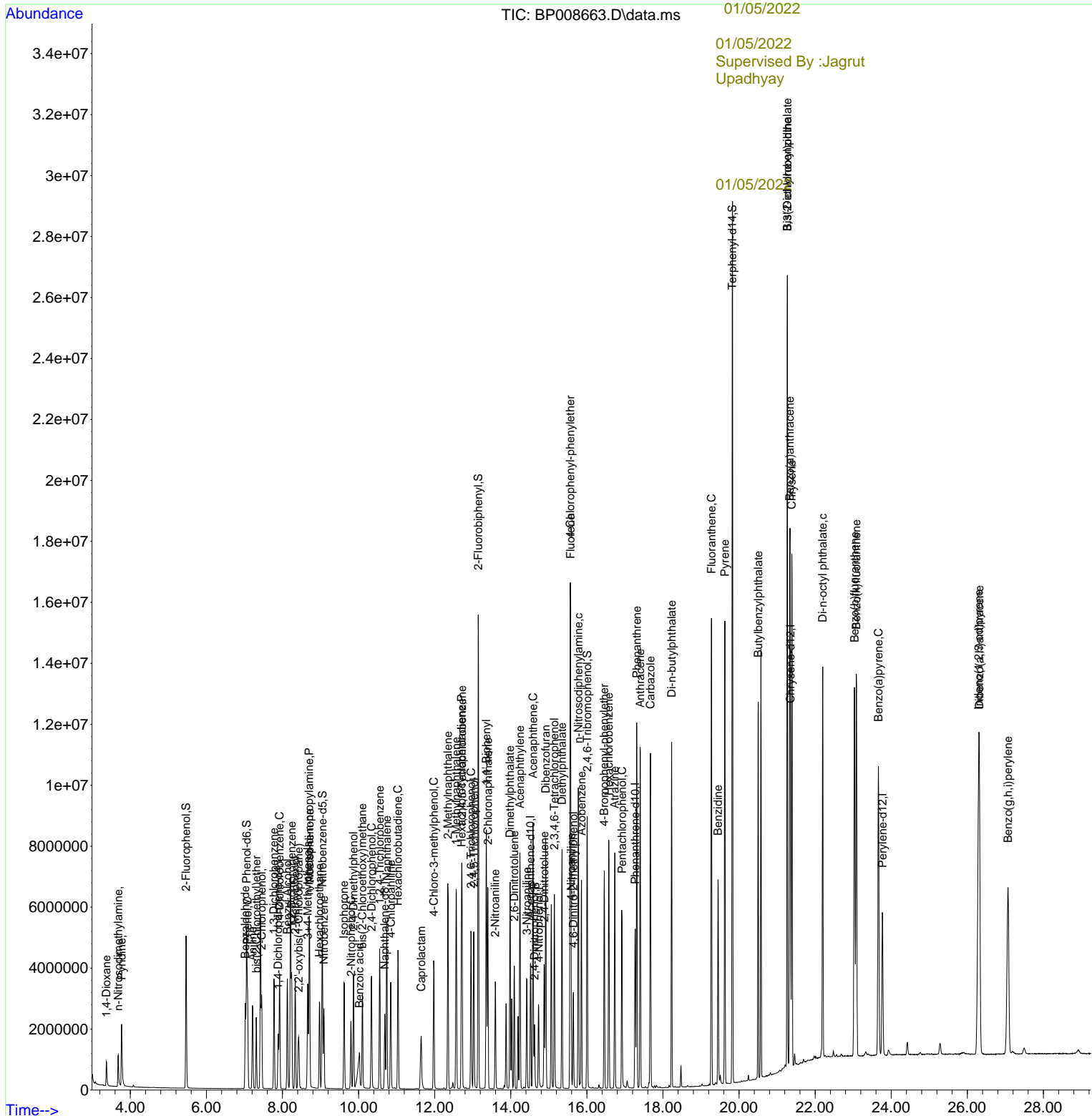

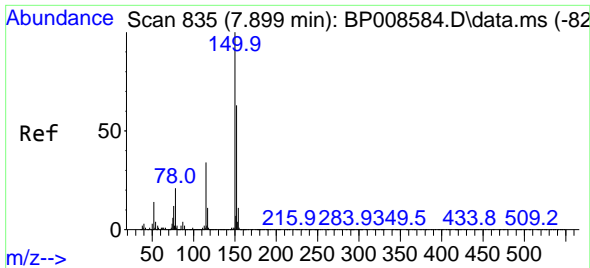

#1  
 1,4-Dichlorobenzene-d4  
 Concen: 20.000 ng  
 RT: 7.887 min Scan# 81  
 Delta R.T. -0.012 min  
 Lab File: BP008663.D  
 Acq: 04 Jan 2022 15:51

Instrument :  
 BNA\_P  
 ClientSampleId :  
 SSTDCCC040

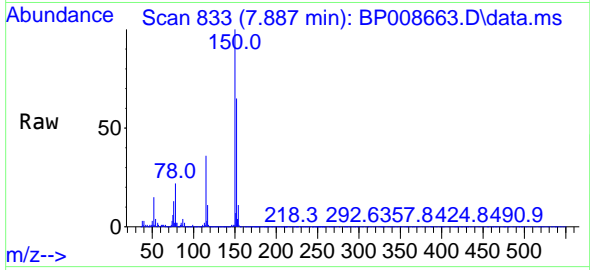

Tgt Ion:152 Resp: 554309  
 Ion Ratio Lower Upper  
 152 100  
 150 153.7 127.0 190.6  
 115 54.7 43.7 65.5

Manual Integrations  
 APPROVED

Reviewed By :Christian Giraldo 01/05/2022  
 Supervised By :Jagrut Upadhyay 01/05/2022

Supervised By :Jagrut  
 Upadhyay  
 01/05/2022

01/05/2022  
 Supervised By :Jagrut  
 Upadhyay

01/05/2022

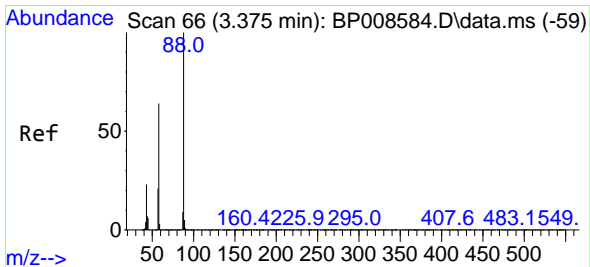
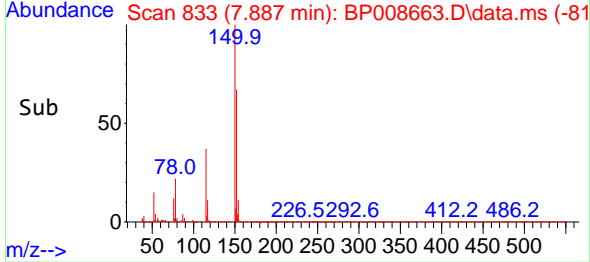
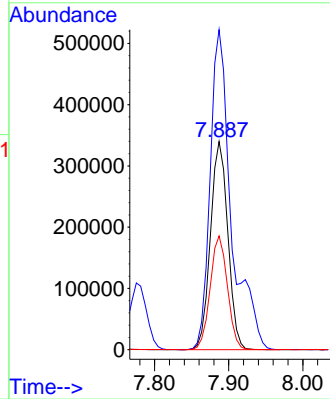

#2  
 1,4-Dioxane  
 Concen: 41.123 ng  
 RT: 3.370 min Scan# 65  
 Delta R.T. -0.006 min  
 Lab File: BP008663.D  
 Acq: 04 Jan 2022 15:51

Tgt Ion: 88 Resp: 504512  
 Ion Ratio Lower Upper  
 88 100  
 58 63.1 50.6 75.8  
 43 22.6 18.2 27.4

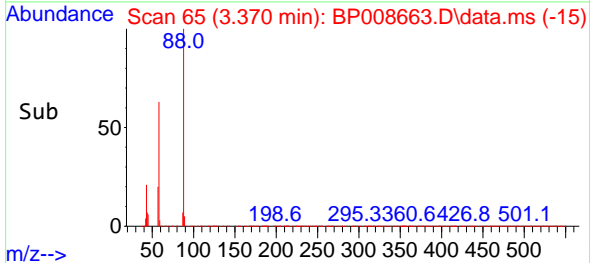
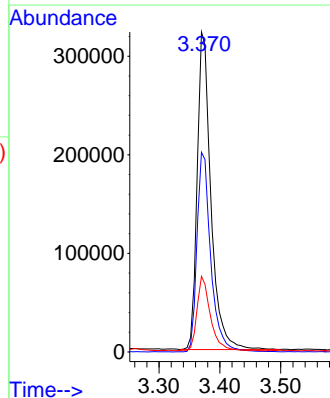
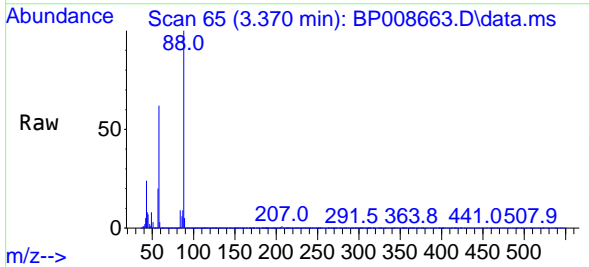

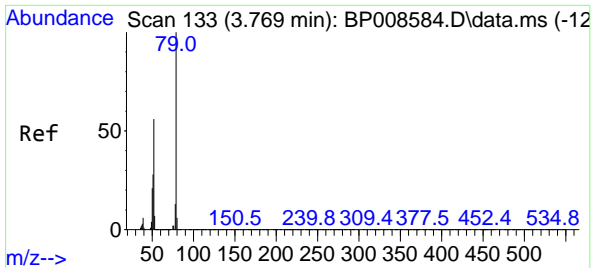

#3  
 Pyridine  
 Concen: 42.078 ng  
 RT: 3.770 min Scan# 11  
 Delta R.T. 0.000 min  
 Lab File: BP008663.D  
 Acq: 04 Jan 2022 15:51

Instrument : BNA\_P  
 Client Sample Id : SSTDCCC040

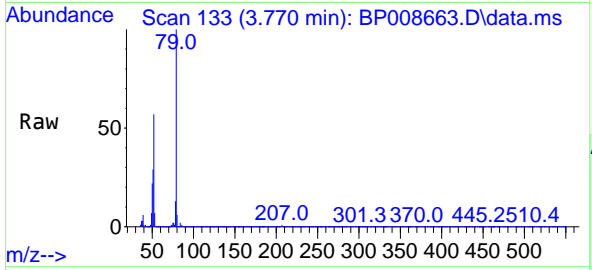

Tgt Ion: 79 Resp: 140818  
 Ion Ratio Lower Upper  
 79 100  
 52 57.4 45.1 67.7  
 51 29.4 23.1 34.7

Manual Integrations  
**APPROVED**  
 Reviewed By :Christian Giraldo 01/05/2022  
 Supervised By :Jagrut Upadhyay 01/05/2022

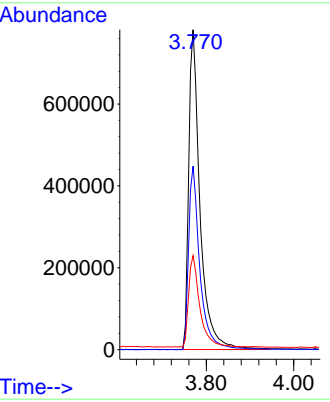
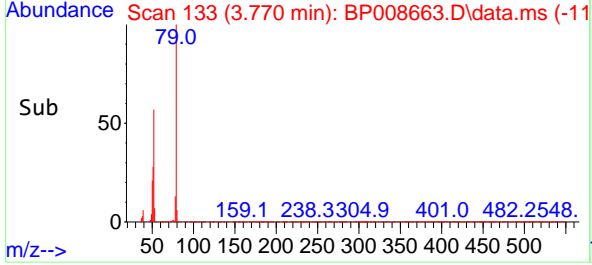

Supervised By :Jagrut Upadhyay 01/05/2022  
 01/05/2022  
 Supervised By :Jagrut Upadhyay  
 01/05/2022

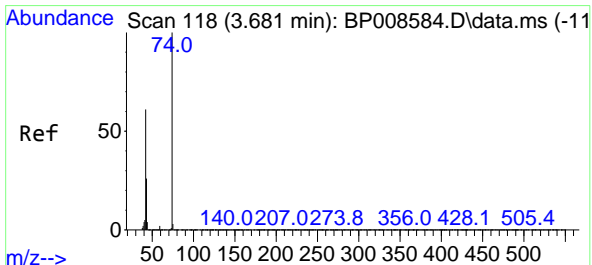

#4  
 n-Nitrosodimethylamine  
 Concen: 43.138 ng  
 RT: 3.681 min Scan# 118  
 Delta R.T. 0.000 min  
 Lab File: BP008663.D  
 Acq: 04 Jan 2022 15:51

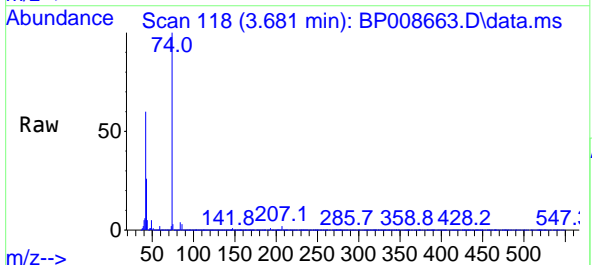

Tgt Ion: 42 Resp: 466151  
 Ion Ratio Lower Upper  
 42 100  
 74 165.8 131.1 196.7  
 44 7.7 6.2 9.2

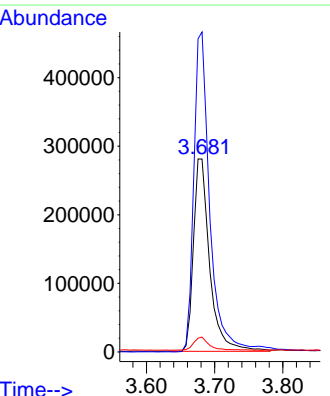
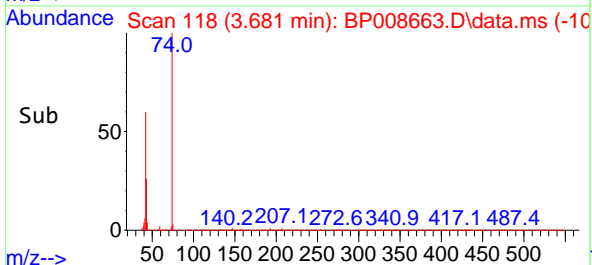

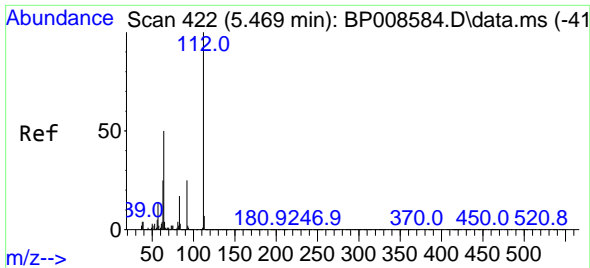

#5  
 2-Fluorophenol  
 Concen: 84.559 ng  
 RT: 5.464 min Scan# 41  
 Delta R.T. -0.006 min  
 Lab File: BP008663.D  
 Acq: 04 Jan 2022 15:51

Instrument :

BNA\_P

ClientSampleId :

SSTDCCC040

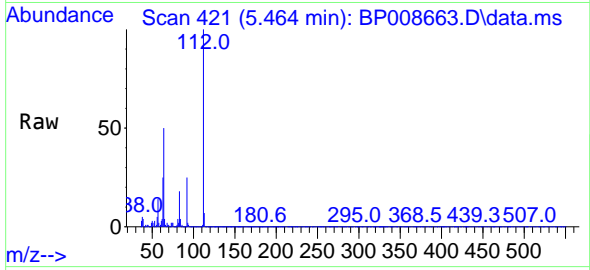

Tgt Ion:112 Resp: 2567949  
 Ion Ratio Lower Upper  
 112 100  
 64 50.1 39.7 59.5  
 63 25.3 20.0 30.0

Manual Integrations

APPROVED

Reviewed By :Christian Giraldo 01/05/2022  
 Supervised By :Jagrut Upadhyay 01/05/2022

Supervised By :Jagrut  
 Upadhyay  
 01/05/2022

01/05/2022  
 Supervised By :Jagrut  
 Upadhyay

01/05/2022

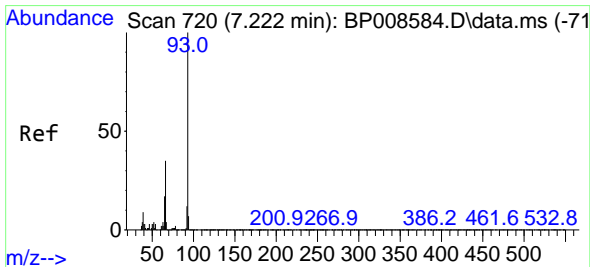
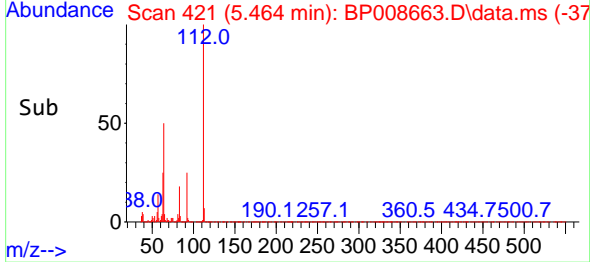
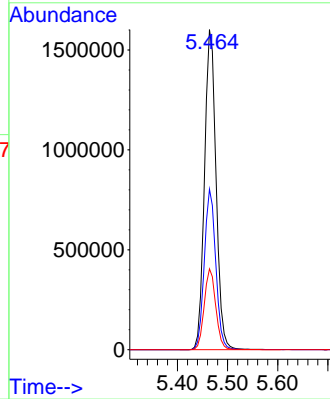

#6  
 Aniline  
 Concen: 39.878 ng  
 RT: 7.211 min Scan# 718  
 Delta R.T. -0.012 min  
 Lab File: BP008663.D  
 Acq: 04 Jan 2022 15:51

Tgt Ion: 93 Resp: 1959165  
 Ion Ratio Lower Upper  
 93 100  
 66 35.7 27.8 41.6  
 65 17.8 14.0 21.0

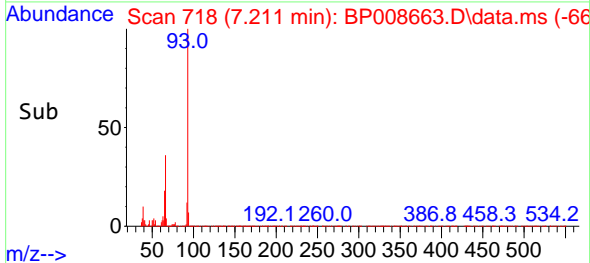
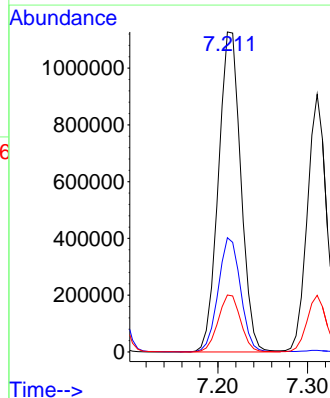
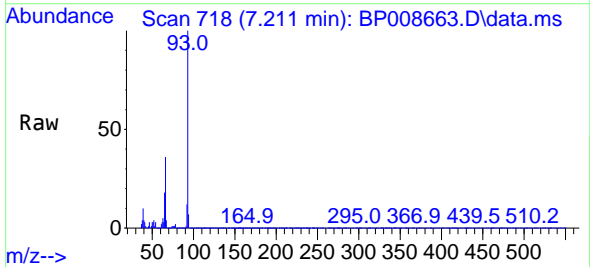

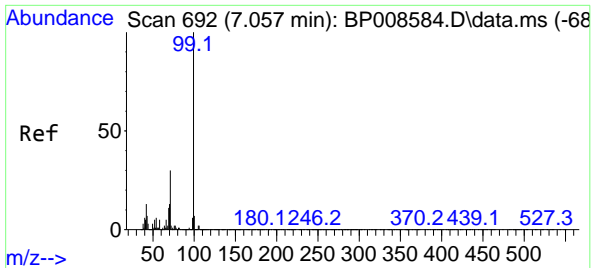

#7  
Phenol-d6  
Concen: 81.856 ng  
RT: 7.058 min Scan# 692  
Delta R.T. 0.000 min  
Lab File: BP008663.D  
Acq: 04 Jan 2022 15:51

Instrument : BNA\_P  
Client Sample Id : SSTDCCC040

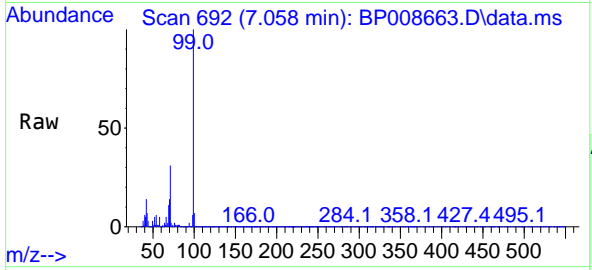

Tgt Ion: 99 Resp: 346008  
Ion Ratio Lower Upper  
99 100  
42 13.7 10.8 16.2  
71 30.5 23.8 35.6

Manual Integrations  
**APPROVED**  
Reviewed By :Christian Giraldo 01/05/2022  
Supervised By :Jagrut Upadhyay 01/05/2022

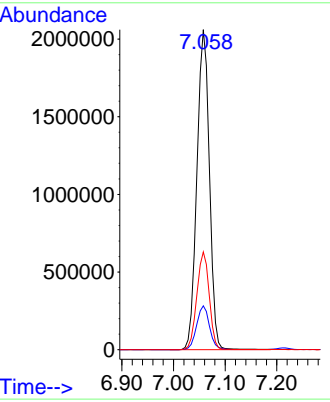
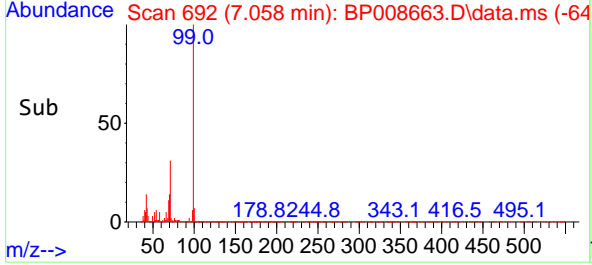

Supervised By :Jagrut Upadhyay 01/05/2022  
01/05/2022  
Supervised By :Jagrut Upadhyay  
01/05/2022

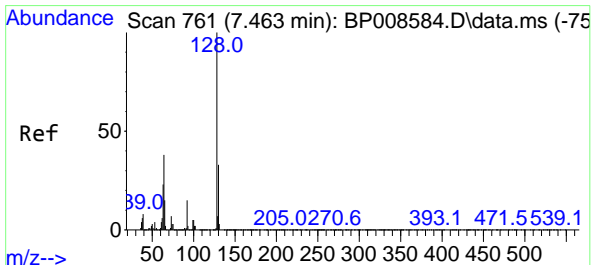

#8  
2-Chlorophenol  
Concen: 40.973 ng  
RT: 7.452 min Scan# 759  
Delta R.T. -0.012 min  
Lab File: BP008663.D  
Acq: 04 Jan 2022 15:51

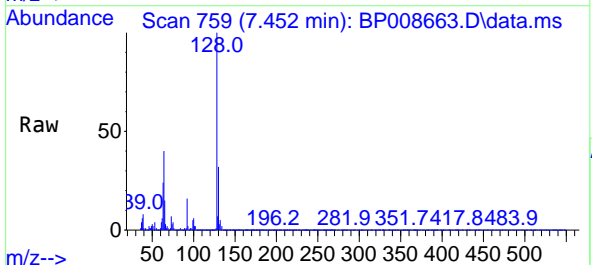

Tgt Ion:128 Resp: 1465726  
Ion Ratio Lower Upper  
128 100  
130 32.4 12.6 52.6  
64 39.8 18.6 58.6

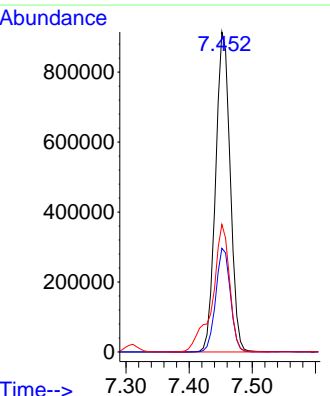
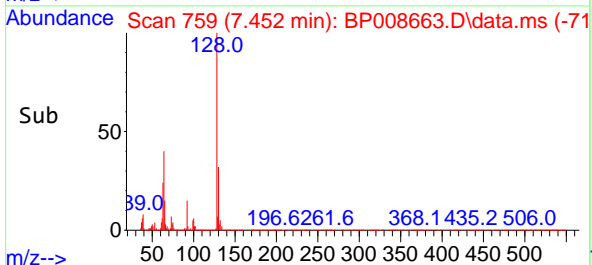

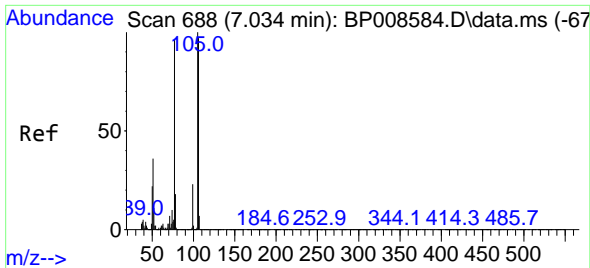

#9  
Benzaldehyde  
Concen: 41.172 ng  
RT: 7.022 min Scan# 61  
Delta R.T. -0.012 min  
Lab File: BP008663.D  
Acq: 04 Jan 2022 15:51

Instrument :  
BNA\_P  
Client Sample Id :  
SSTDCCC040

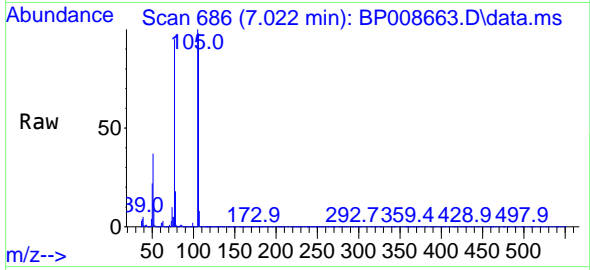

Tgt Ion: 77 Resp: 99050  
Ion Ratio Lower Upper  
77 100  
105 104.8 84.2 124.2  
106 102.2 80.6 120.6

Manual Integrations  
APPROVED

Reviewed By :Christian Giraldo 01/05/2022  
Supervised By :Jagrut Upadhyay 01/05/2022

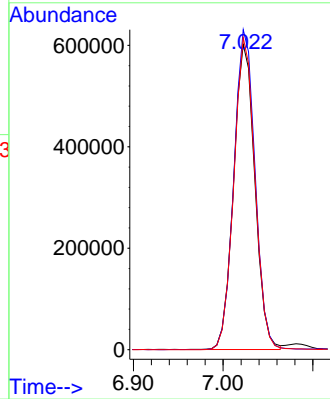
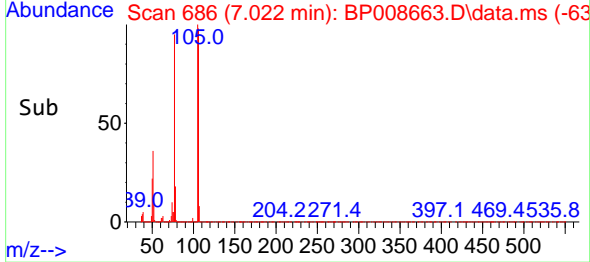

Supervised By :Jagrut  
Upadhyay  
01/05/2022

01/05/2022  
Supervised By :Jagrut  
Upadhyay

01/05/2022

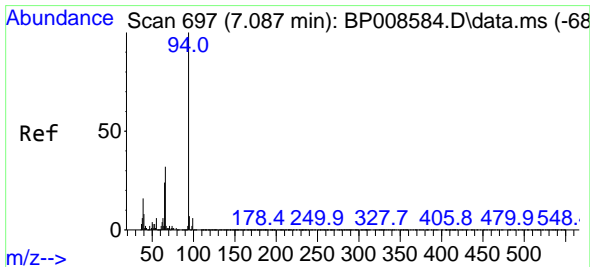

#10  
Phenol  
Concen: 40.785 ng  
RT: 7.081 min Scan# 696  
Delta R.T. -0.006 min  
Lab File: BP008663.D  
Acq: 04 Jan 2022 15:51

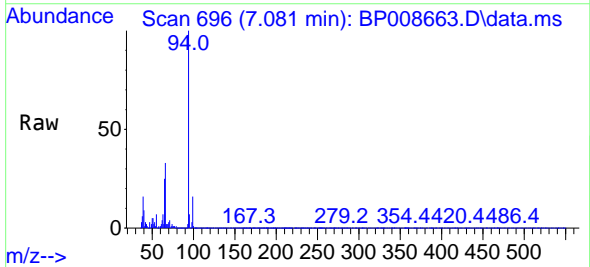

Tgt Ion: 94 Resp: 1740436  
Ion Ratio Lower Upper  
94 100  
65 24.7 4.1 44.1  
66 33.2 12.4 52.4

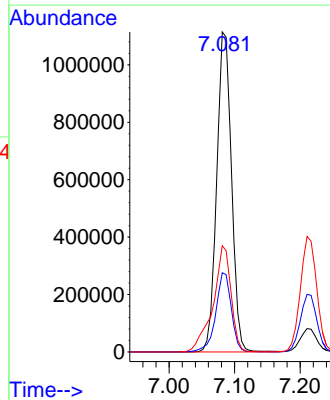
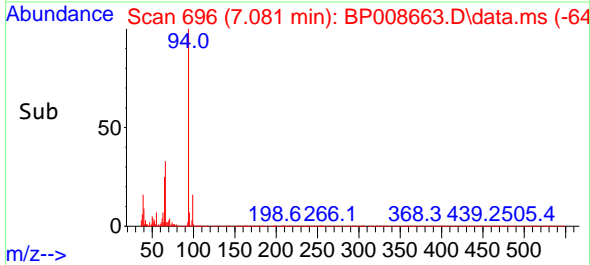



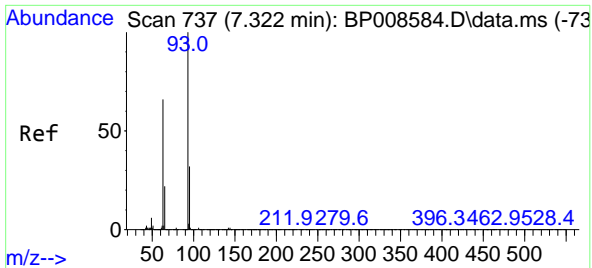

#11  
 bis(2-Chloroethyl)ether  
 Concen: 39.402 ng  
 RT: 7.311 min Scan# 71  
 Delta R.T. -0.012 min  
 Lab File: BP008663.D  
 Acq: 04 Jan 2022 15:51

Instrument : BNA\_P  
 Client Sample Id : SSTDCCC040

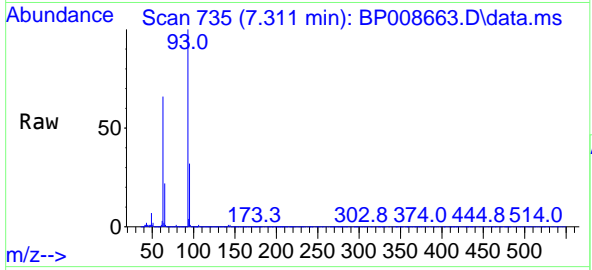

Tgt Ion: 93 Resp: 1356084

Ion	Ratio	Lower	Upper
93	100		
63	66.3	46.0	86.0
95	32.3	12.2	52.2

Manual Integrations  
**APPROVED**  
 Reviewed By :Christian Giraldo 01/05/2022  
 Supervised By :Jagrut Upadhyay 01/05/2022

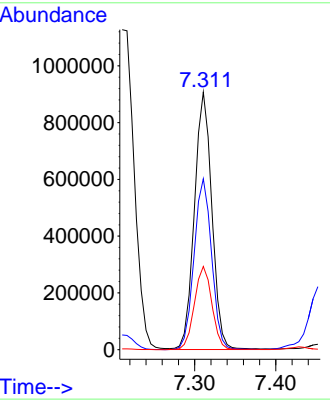
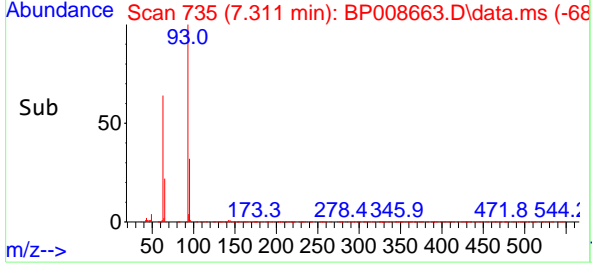

Supervised By :Jagrut Upadhyay 01/05/2022  
 01/05/2022  
 Supervised By :Jagrut Upadhyay  
 01/05/2022

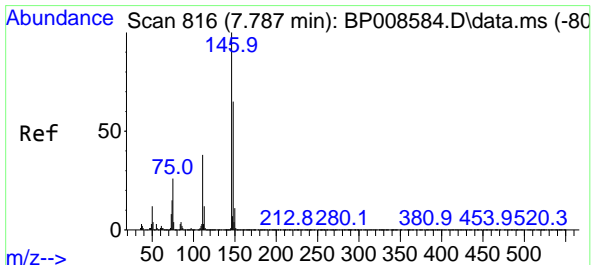

#12  
 1,3-Dichlorobenzene  
 Concen: 39.798 ng  
 RT: 7.775 min Scan# 814  
 Delta R.T. -0.012 min  
 Lab File: BP008663.D  
 Acq: 04 Jan 2022 15:51

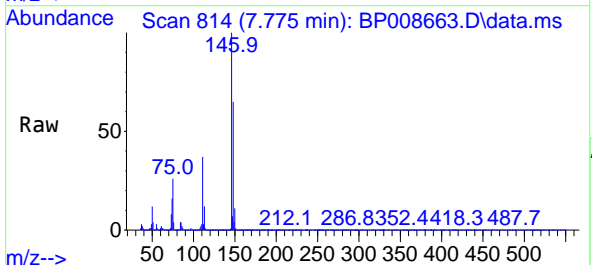

Tgt Ion:146 Resp: 1666506

Ion	Ratio	Lower	Upper
146	100		
148	65.0	51.9	77.9
75	25.5	20.5	30.7

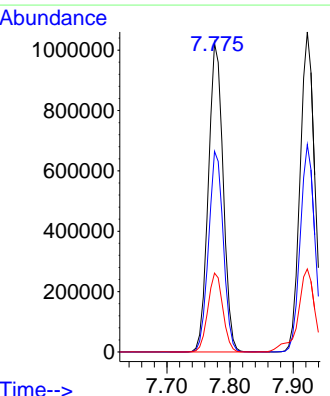
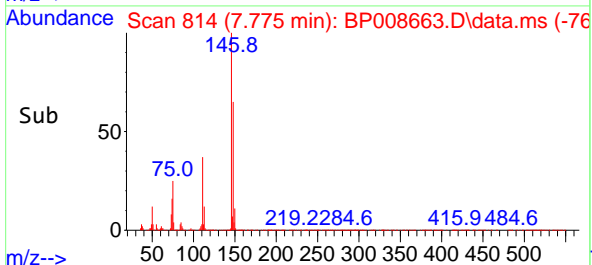

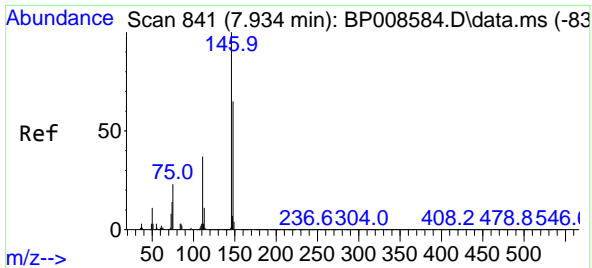

#13  
 1,4-Dichlorobenzene  
 Concen: 39.863 ng  
 RT: 7.922 min Scan# 811  
 Delta R.T. -0.012 min  
 Lab File: BP008663.D  
 Acq: 04 Jan 2022 15:51

Instrument : BNA\_P  
 Client Sample Id : SSTDCCC040

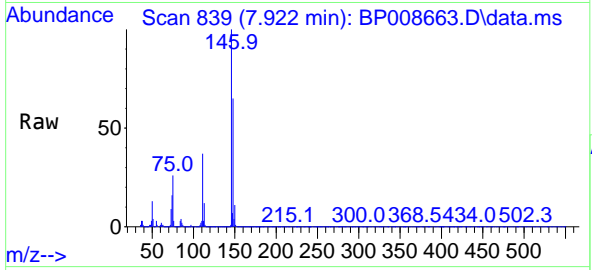

Tgt Ion:146 Resp: 169786  
 Ion Ratio Lower Upper  
 146 100  
 148 64.8 52.3 78.5  
 111 37.1 29.8 44.8

Manual Integrations  
**APPROVED**  
 Reviewed By :Christian Giraldo 01/05/2022  
 Supervised By :Jagrut Upadhyay 01/05/2022

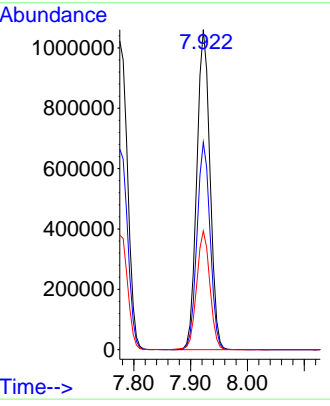
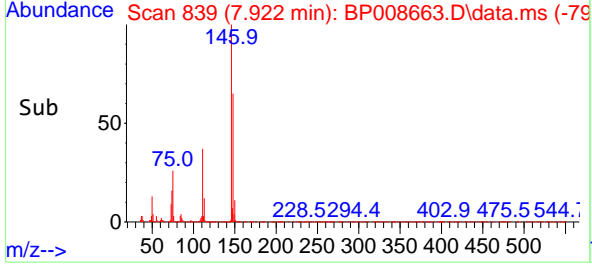

Supervised By :Jagrut Upadhyay 01/05/2022  
 01/05/2022  
 Supervised By :Jagrut Upadhyay  
 01/05/2022

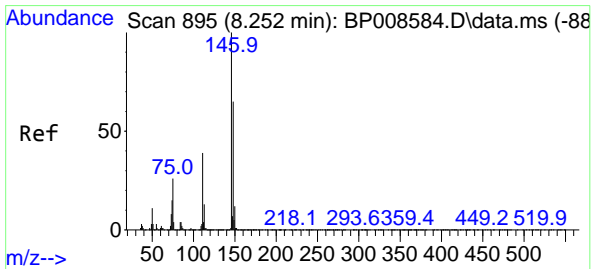

#14  
 1,2-Dichlorobenzene  
 Concen: 39.387 ng  
 RT: 8.240 min Scan# 893  
 Delta R.T. -0.012 min  
 Lab File: BP008663.D  
 Acq: 04 Jan 2022 15:51

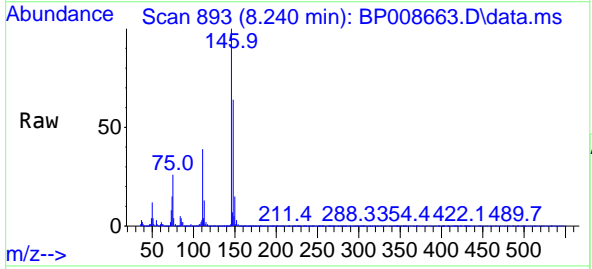

Tgt Ion:146 Resp: 1638896  
 Ion Ratio Lower Upper  
 146 100  
 148 63.7 52.2 78.2  
 111 39.0 31.1 46.7

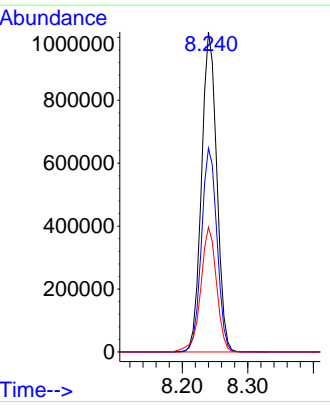
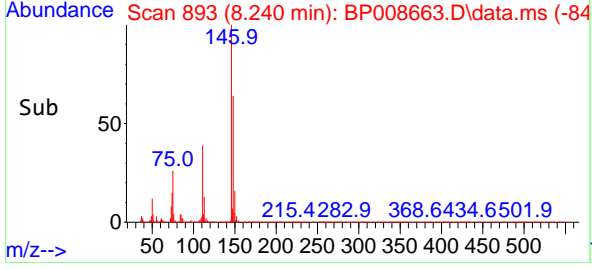

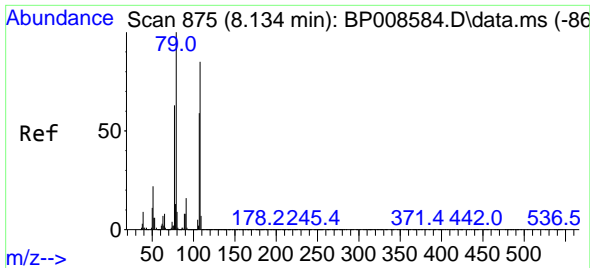

#15  
 Benzyl Alcohol  
 Concen: 40.818 ng  
 RT: 8.128 min Scan# 81  
 Delta R.T. -0.006 min  
 Lab File: BP008663.D  
 Acq: 04 Jan 2022 15:51

Instrument :  
 BNA\_P  
 ClientSampleId :  
 SSTDCCC040

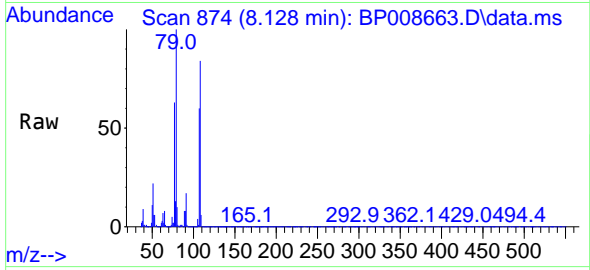

Tgt Ion: 79 Resp: 123586  
 Ion Ratio Lower Upper  
 79 100  
 108 84.5 67.8 101.8  
 77 62.9 50.7 76.1

Manual Integrations  
 APPROVED

Reviewed By :Christian Giraldo 01/05/2022  
 Supervised By :Jagrut Upadhyay 01/05/2022

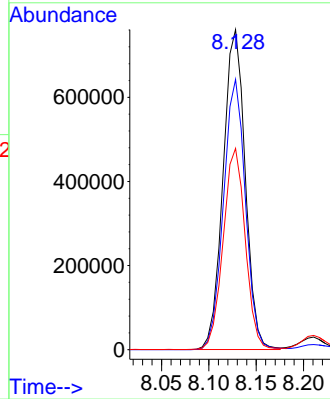
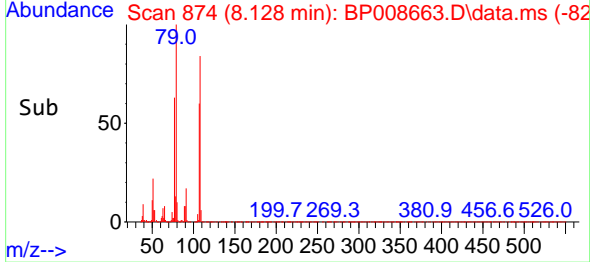

Supervised By :Jagrut  
 Upadhyay  
 01/05/2022

01/05/2022  
 Supervised By :Jagrut  
 Upadhyay

01/05/2022

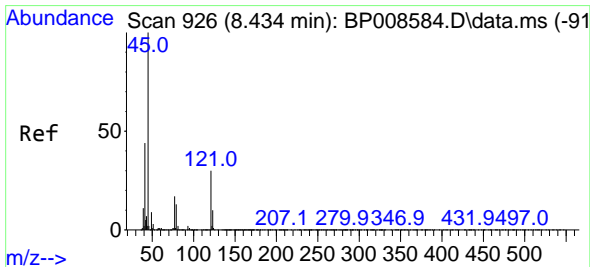

#16  
 2,2'-oxybis(1-Chloropropane)  
 Concen: 37.402 ng  
 RT: 8.422 min Scan# 924  
 Delta R.T. -0.012 min  
 Lab File: BP008663.D  
 Acq: 04 Jan 2022 15:51

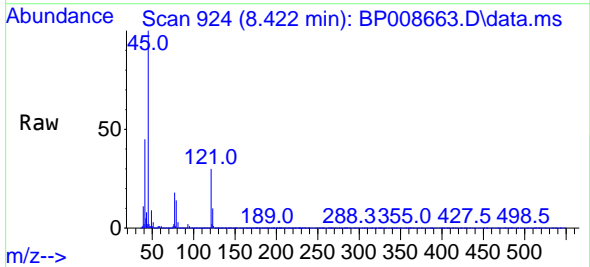

Tgt Ion: 45 Resp: 1464784  
 Ion Ratio Lower Upper  
 45 100  
 77 17.9 0.0 37.4  
 79 13.9 0.0 34.1

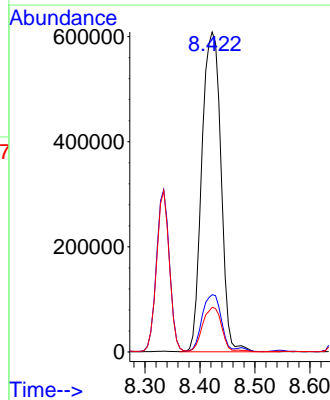
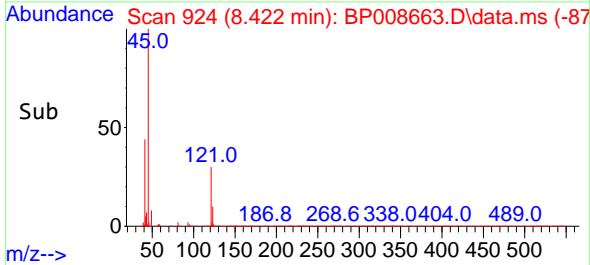

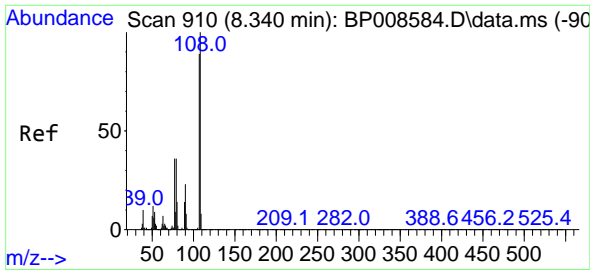

#17  
 2-Methylphenol  
 Concen: 40.600 ng  
 RT: 8.334 min Scan# 90  
 Delta R.T. -0.006 min  
 Lab File: BP008663.D  
 Acq: 04 Jan 2022 15:51

Instrument :  
 BNA\_P  
 ClientSampleId :  
 SSTDCCC040

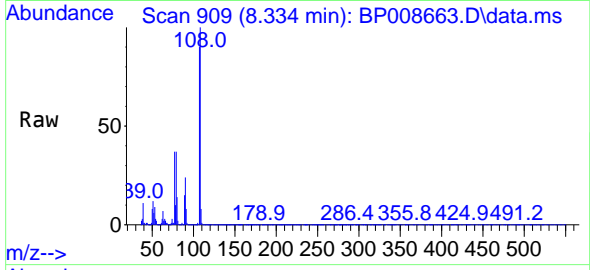

Tgt Ion:107 Resp: 1205630  
 Ion Ratio Lower Upper  
 107 100  
 108 110.7 90.0 135.0  
 77 41.3 32.7 49.1  
 79 41.1 32.1 48.1

Manual Integrations  
 APPROVED

Reviewed By :Christian Giraldo 01/05/2022  
 Supervised By :Jagrut Upadhyay 01/05/2022

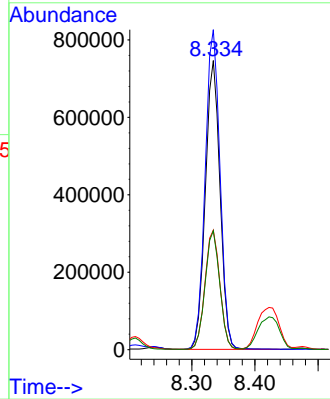
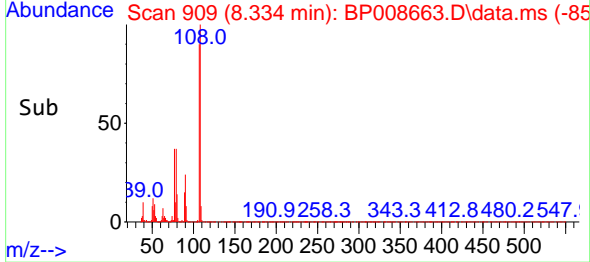

Supervised By :Jagrut  
 Upadhyay  
 01/05/2022

01/05/2022  
 Supervised By :Jagrut  
 Upadhyay

01/05/2022

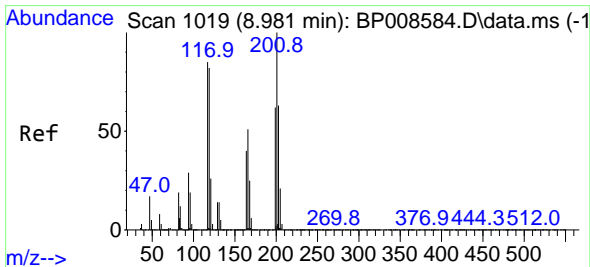

#18  
 Hexachloroethane  
 Concen: 39.867 ng  
 RT: 8.969 min Scan# 1017  
 Delta R.T. -0.012 min  
 Lab File: BP008663.D  
 Acq: 04 Jan 2022 15:51

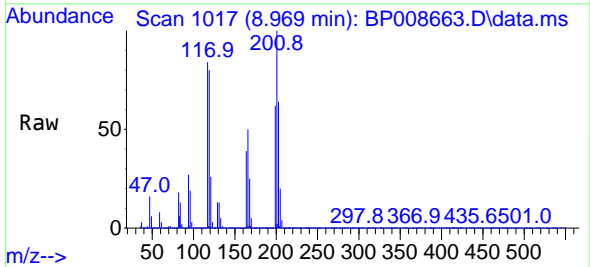

Tgt Ion:117 Resp: 553604  
 Ion Ratio Lower Upper  
 117 100  
 119 95.3 76.9 115.3  
 201 119.0 93.7 140.5

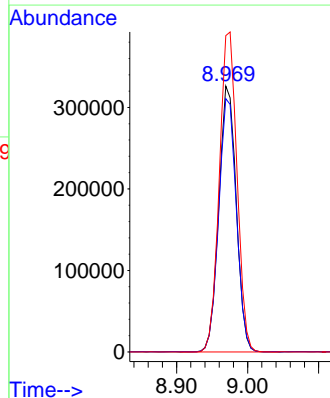
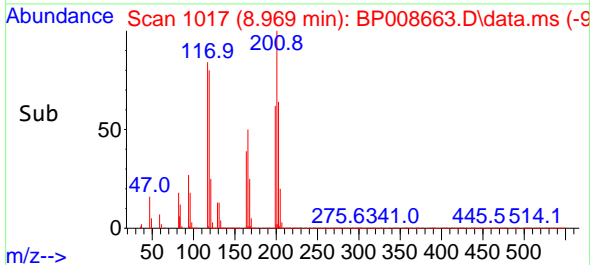

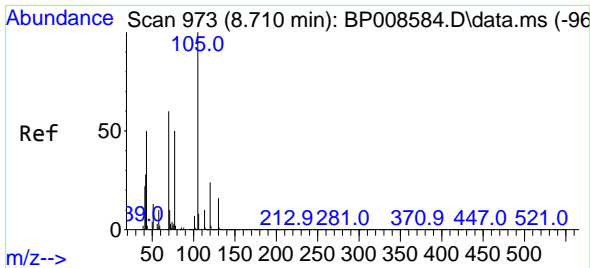

#19  
 n-Nitroso-di-n-propylamine  
 Concen: 38.197 ng  
 RT: 8.699 min Scan# 91  
 Delta R.T. -0.012 min  
 Lab File: BP008663.D  
 Acq: 04 Jan 2022 15:51

Instrument :

BNA\_P

ClientSampleId :

SSTDCCC040

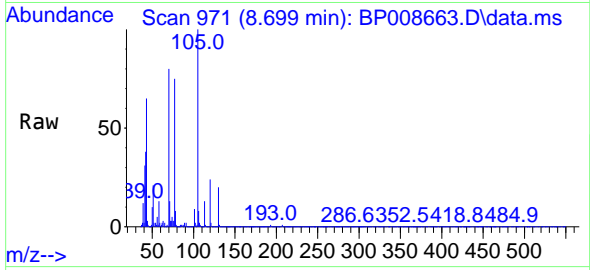

Tgt Ion: 70 Resp: 1031064  
 Ion Ratio Lower Upper  
 70 100  
 42 47.6 38.2 57.2  
 101 10.8 8.7 13.1  
 130 25.4 21.0 31.6

Manual Integrations

APPROVED

Reviewed By :Christian Giraldo 01/05/2022  
 Supervised By :Jagrut Upadhyay 01/05/2022

Supervised By :Jagrut  
 Upadhyay  
 01/05/2022

01/05/2022  
 Supervised By :Jagrut  
 Upadhyay

01/05/2022

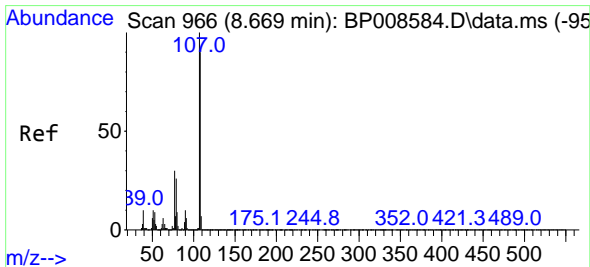
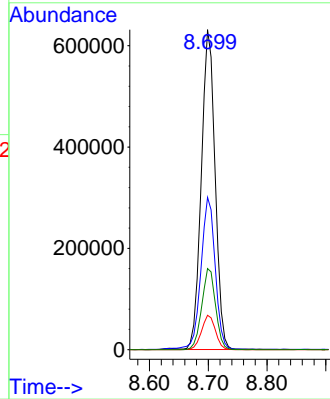
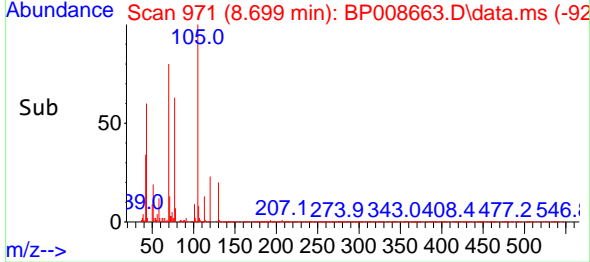

#20  
 3+4-Methylphenols  
 Concen: 40.118 ng  
 RT: 8.663 min Scan# 965  
 Delta R.T. -0.006 min  
 Lab File: BP008663.D  
 Acq: 04 Jan 2022 15:51

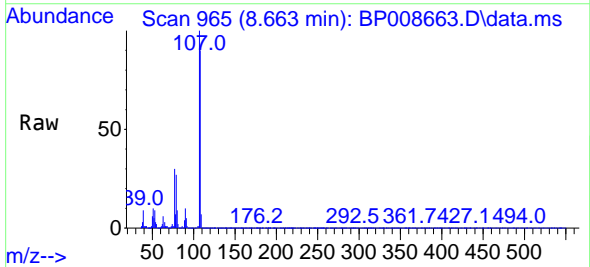

Tgt Ion:107 Resp: 1673671  
 Ion Ratio Lower Upper  
 107 100  
 108 90.2 69.8 109.8  
 77 30.1 10.4 50.4  
 79 26.9 6.4 46.4

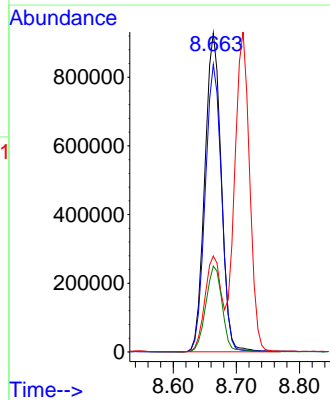
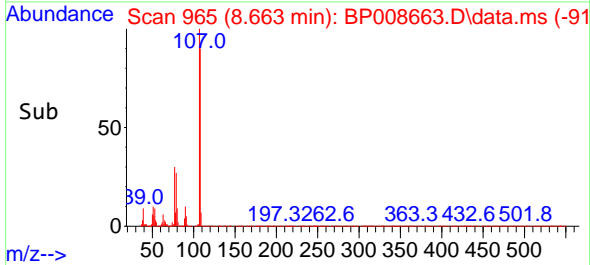

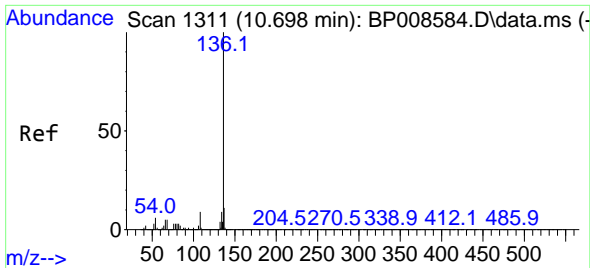

#21  
 Naphthalene-d8  
 Concen: 20.000 ng  
 RT: 10.687 min Scan# 111  
 Delta R.T. -0.012 min  
 Lab File: BP008663.D  
 Acq: 04 Jan 2022 15:51

Instrument :

BNA\_P

ClientSampleId :

SSTDCCC040

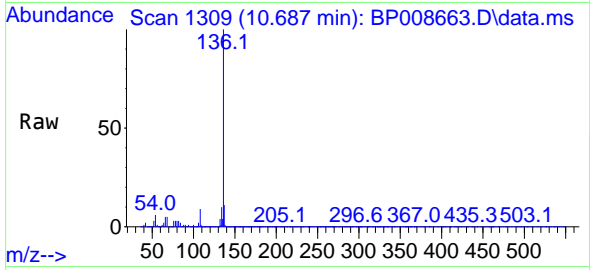

Tgt Ion:136 Resp: 2205460  
 Ion Ratio Lower Upper  
 136 100  
 137 11.2 9.0 13.4  
 54 6.0 4.9 7.3  
 68 5.5 4.3 6.5

Manual Integrations

APPROVED

Reviewed By :Christian Giraldo 01/05/2022  
 Supervised By :Jagrut Upadhyay 01/05/2022

Supervised By :Jagrut  
 Upadhyay  
 01/05/2022

01/05/2022  
 Supervised By :Jagrut  
 Upadhyay

01/05/2022

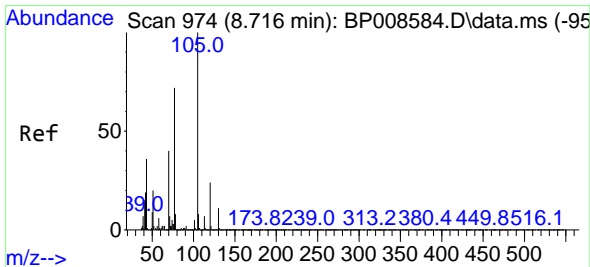
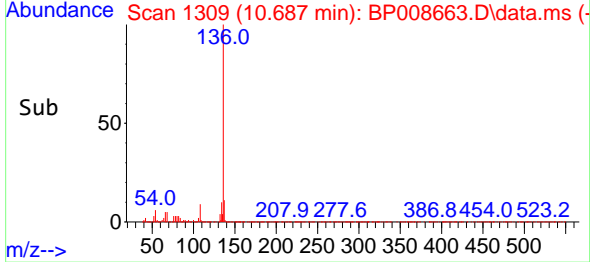
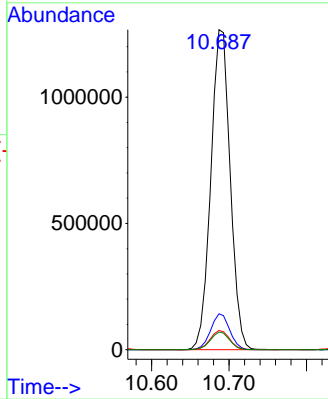

#22  
 Acetophenone  
 Concen: 40.223 ng  
 RT: 8.711 min Scan# 973  
 Delta R.T. -0.006 min  
 Lab File: BP008663.D  
 Acq: 04 Jan 2022 15:51

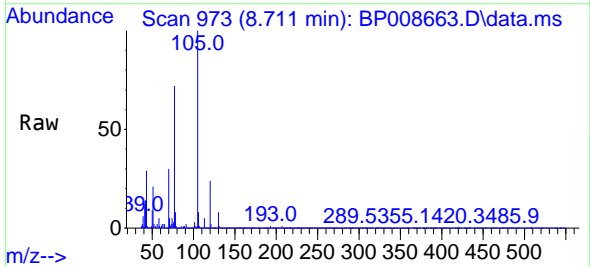

Tgt Ion:105 Resp: 2127189  
 Ion Ratio Lower Upper  
 105 100  
 71 5.0 5.3 7.9#  
 51 20.6 16.3 24.5  
 120 24.0 19.2 28.8

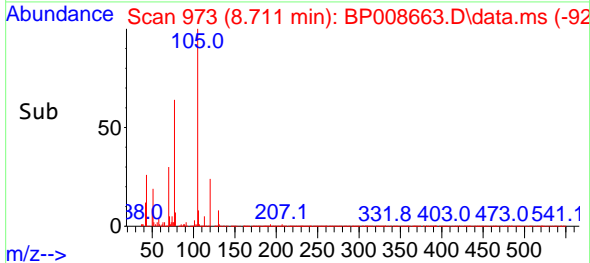
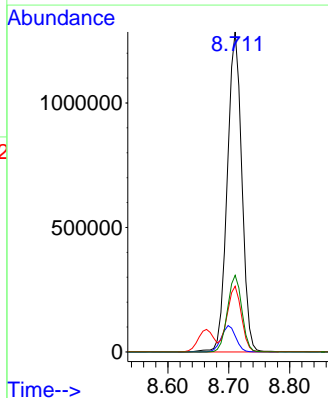

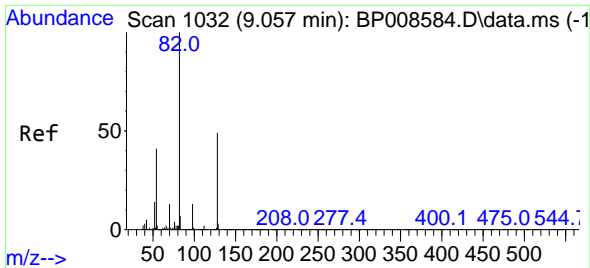

#23  
 Nitrobenzene-d5  
 Concen: 84.000 ng  
 RT: 9.046 min Scan# 1030  
 Delta R.T. -0.012 min  
 Lab File: BP008663.D  
 Acq: 04 Jan 2022 15:51

Instrument :

BNA\_P

Client Sample Id :

SSTDCCC040

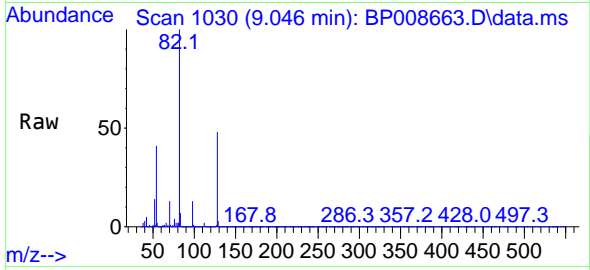

Tgt Ion: 82 Resp: 3114194  
 Ion Ratio Lower Upper  
 82 100  
 128 48.5 39.4 59.2  
 54 40.5 32.6 48.8

Manual Integrations

APPROVED

Reviewed By :Christian Giraldo 01/05/2022  
 Supervised By :Jagrut Upadhyay 01/05/2022

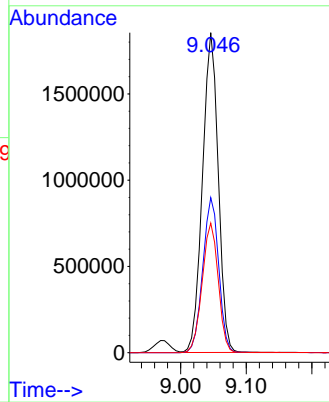
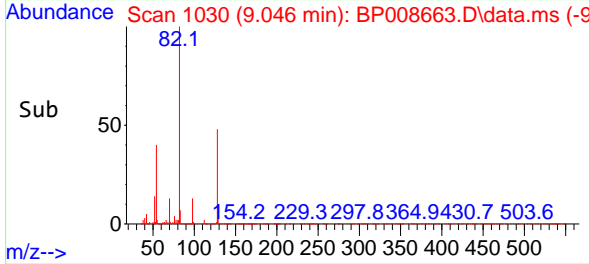

Supervised By :Jagrut  
 Upadhyay  
 01/05/2022

01/05/2022  
 Supervised By :Jagrut  
 Upadhyay

01/05/2022

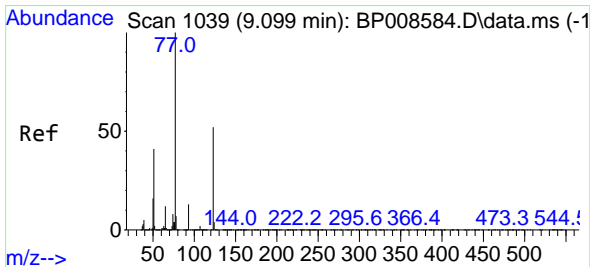

#24  
 Nitrobenzene  
 Concen: 41.751 ng  
 RT: 9.087 min Scan# 1037  
 Delta R.T. -0.012 min  
 Lab File: BP008663.D  
 Acq: 04 Jan 2022 15:51

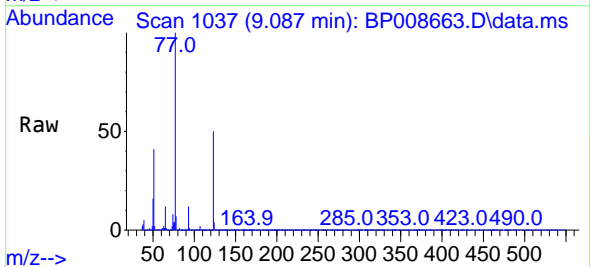

Tgt Ion: 77 Resp: 1474185  
 Ion Ratio Lower Upper  
 77 100  
 123 50.5 41.4 62.2  
 65 12.3 9.8 14.8

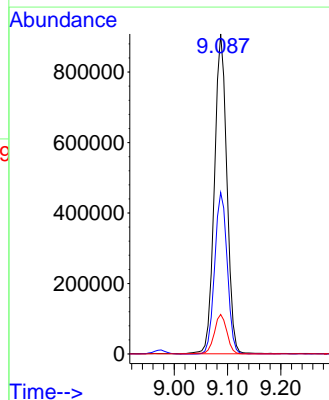
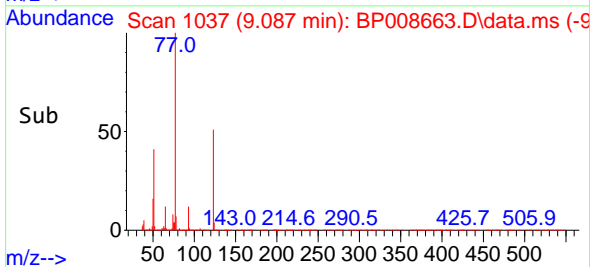

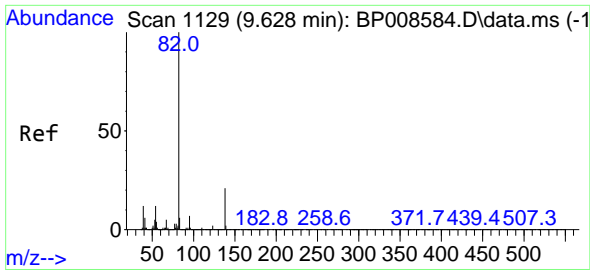

#25  
 Isophorone  
 Concen: 40.208 ng  
 RT: 9.616 min Scan# 1127  
 Delta R.T. -0.012 min  
 Lab File: BP008663.D  
 Acq: 04 Jan 2022 15:51

Instrument :

BNA\_P

Client Sample Id :

SSTDCCC040

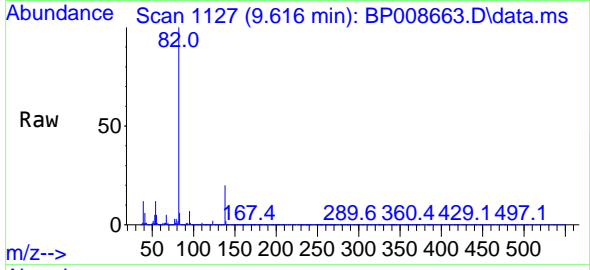

Tgt Ion: 82 Resp: 278471  
 Ion Ratio Lower Upper  
 82 100  
 95 7.0 5.4 8.2  
 138 20.4 16.6 24.8

Manual Integrations

APPROVED

Reviewed By :Christian Giraldo 01/05/2022  
 Supervised By :Jagrut Upadhyay 01/05/2022

Supervised By :Jagrut  
 Upadhyay  
 01/05/2022

01/05/2022  
 Supervised By :Jagrut  
 Upadhyay

01/05/2022

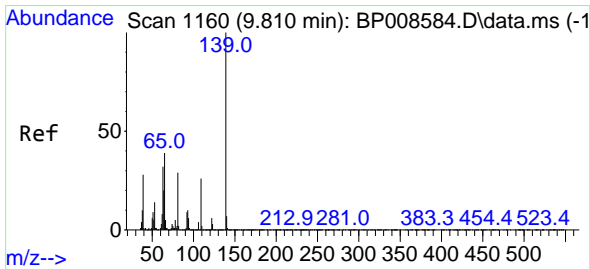
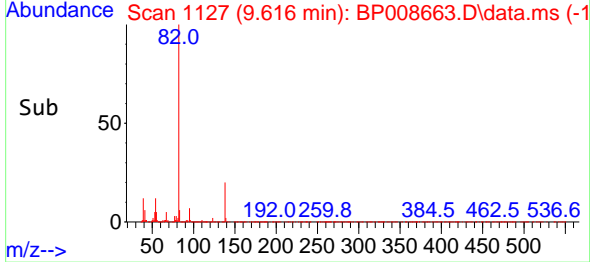
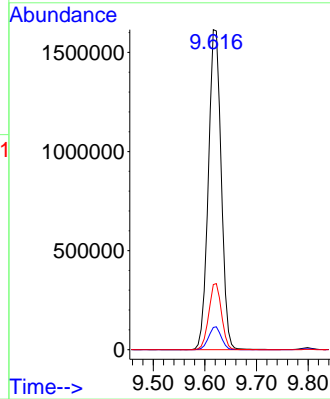

#26  
 2-Nitrophenol  
 Concen: 49.105 ng  
 RT: 9.799 min Scan# 1158  
 Delta R.T. -0.012 min  
 Lab File: BP008663.D  
 Acq: 04 Jan 2022 15:51

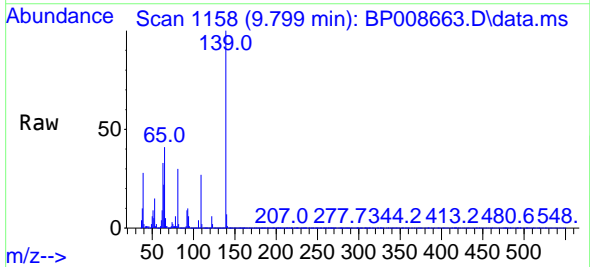

Tgt Ion:139 Resp: 823504  
 Ion Ratio Lower Upper  
 139 100  
 109 27.0 20.7 31.1  
 65 40.8 31.6 47.4

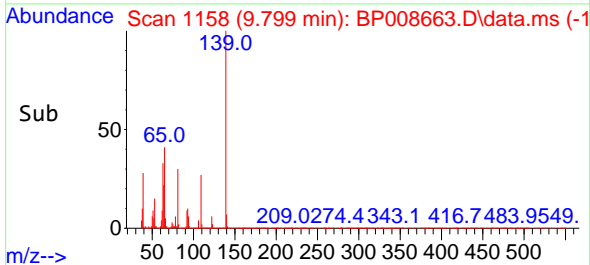
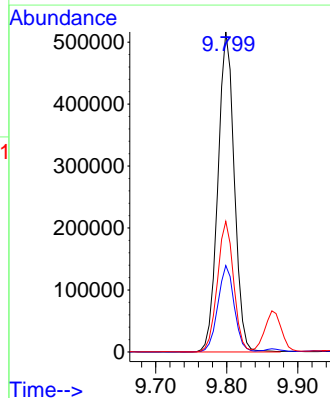



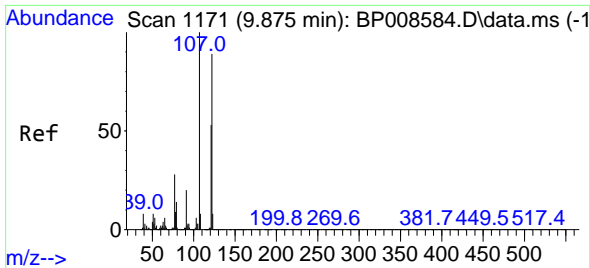

#27  
 2,4-Dimethylphenol  
 Concen: 40.845 ng  
 RT: 9.863 min Scan# 1169  
 Delta R.T. -0.012 min  
 Lab File: BP008663.D  
 Acq: 04 Jan 2022 15:51

Instrument : BNA\_P  
 Client Sample Id : SSTDCCC040

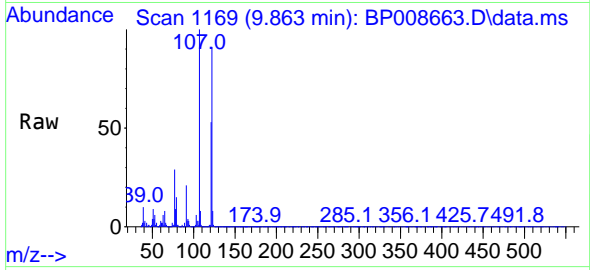

Tgt Ion: 122 Resp: 123601  
 Ion Ratio Lower Upper  
 122 100  
 107 110.4 89.6 134.4  
 121 58.7 47.8 71.8

Manual Integrations  
**APPROVED**  
 Reviewed By : Christian Giraldo 01/05/2022  
 Supervised By : Jagrut Upadhyay 01/05/2022

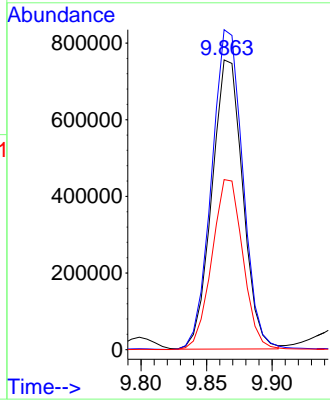
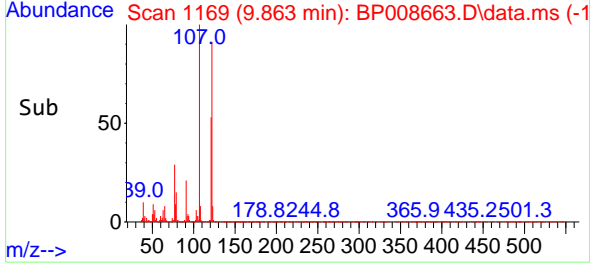

Supervised By : Jagrut Upadhyay  
 01/05/2022

01/05/2022  
 Supervised By : Jagrut Upadhyay

01/05/2022

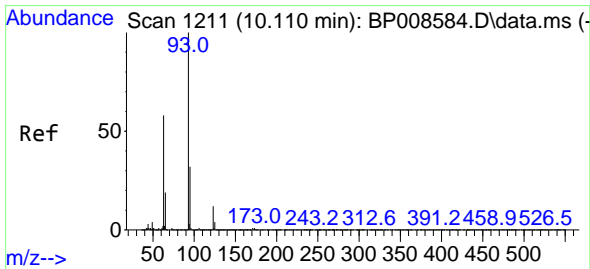

#28  
 bis(2-Chloroethoxy)methane  
 Concen: 38.983 ng  
 RT: 10.099 min Scan# 1209  
 Delta R.T. -0.012 min  
 Lab File: BP008663.D  
 Acq: 04 Jan 2022 15:51

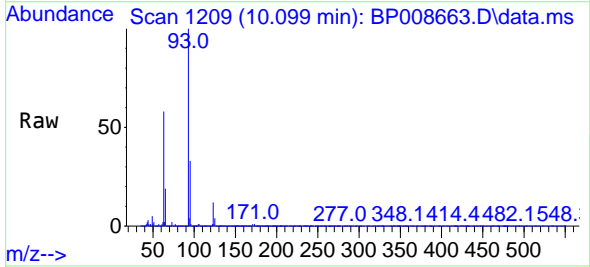

Tgt Ion: 93 Resp: 1869221  
 Ion Ratio Lower Upper  
 93 100  
 95 32.5 25.8 38.8  
 123 12.5 9.7 14.5

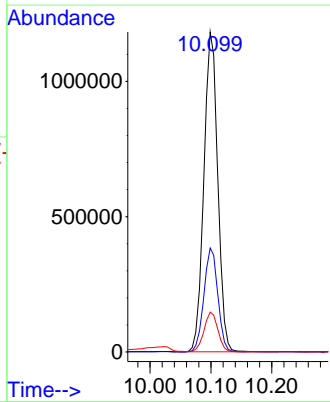
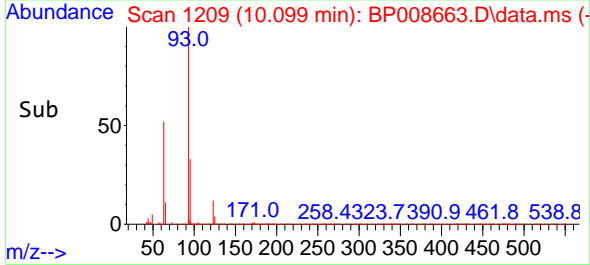

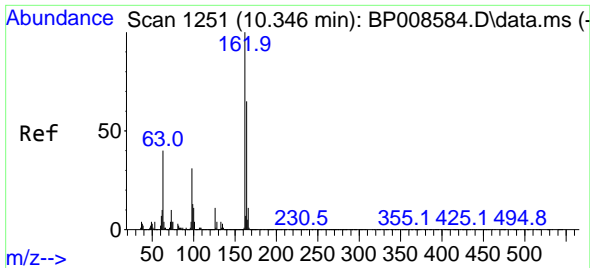

#29  
 2,4-Dichlorophenol  
 Concen: 42.562 ng  
 RT: 10.340 min Scan# 11  
 Delta R.T. -0.006 min  
 Lab File: BP008663.D  
 Acq: 04 Jan 2022 15:51

Instrument :

BNA\_P

ClientSampleId :

SSTDCCC040

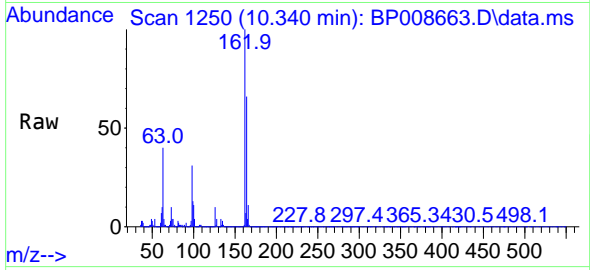

Tgt Ion:162 Resp: 155884  
 Ion Ratio Lower Upper  
 162 100  
 164 65.6 44.9 84.9  
 98 31.1 11.2 51.2

Manual Integrations

APPROVED

Reviewed By :Christian Giraldo 01/05/2022  
 Supervised By :Jagrut Upadhyay 01/05/2022

Supervised By :Jagrut  
 Upadhyay  
 01/05/2022

01/05/2022  
 Supervised By :Jagrut  
 Upadhyay

01/05/2022

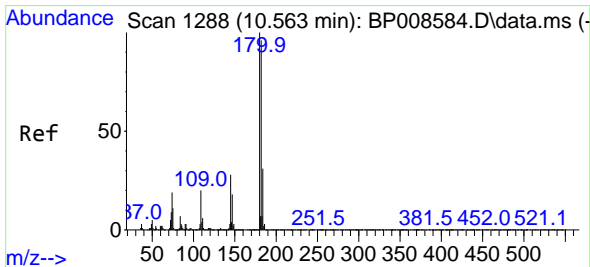
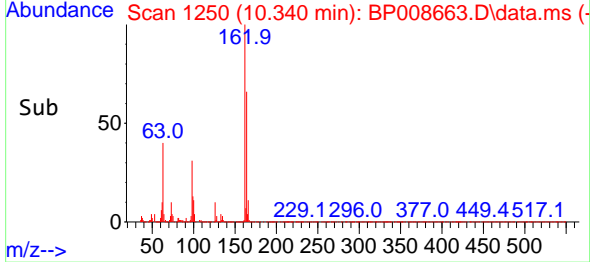
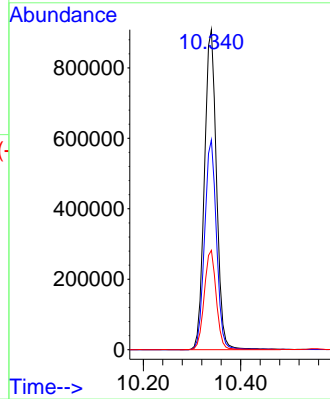

#30  
 1,2,4-Trichlorobenzene  
 Concen: 40.556 ng  
 RT: 10.552 min Scan# 1286  
 Delta R.T. -0.012 min  
 Lab File: BP008663.D  
 Acq: 04 Jan 2022 15:51

Tgt Ion:180 Resp: 1751533  
 Ion Ratio Lower Upper  
 180 100  
 182 96.2 76.7 115.1  
 145 27.4 22.4 33.6

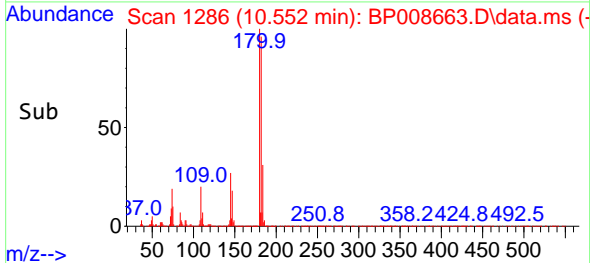
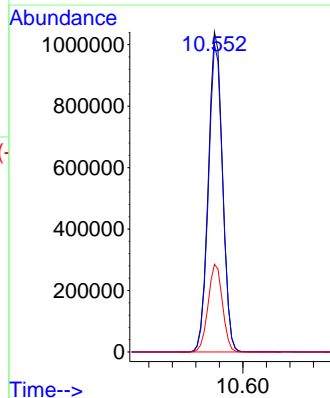
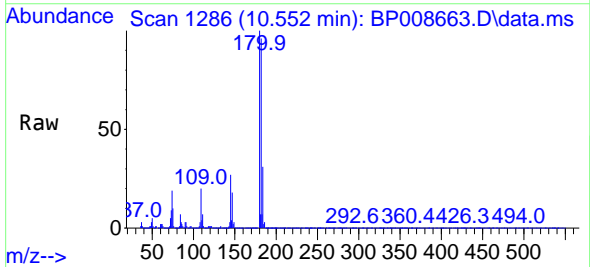

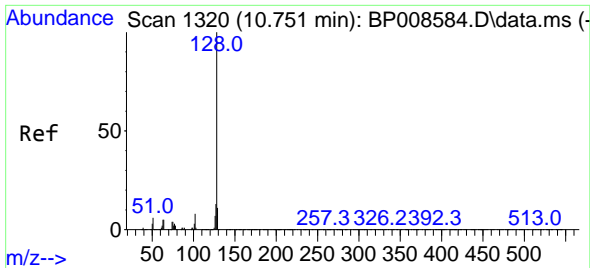

#31  
 Naphthalene  
 Concen: 40.344 ng  
 RT: 10.740 min Scan# 1118  
 Delta R.T. -0.012 min  
 Lab File: BP008663.D  
 Acq: 04 Jan 2022 15:51

Instrument : BNA\_P  
 Client Sample Id : SSTDCCC040

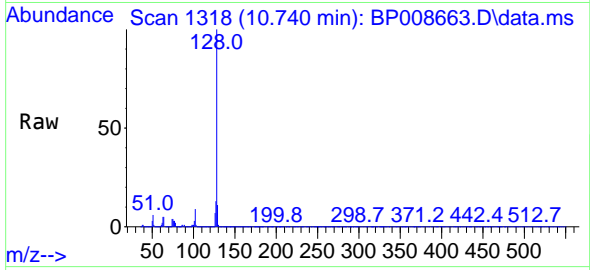

Tgt Ion: 128 Resp: 461829  
 Ion Ratio Lower Upper  
 128 100  
 129 11.0 8.8 13.2  
 127 13.2 10.4 15.6

Manual Integrations  
**APPROVED**  
 Reviewed By : Christian Giraldo 01/05/2022  
 Supervised By : Jagrut Upadhyay 01/05/2022

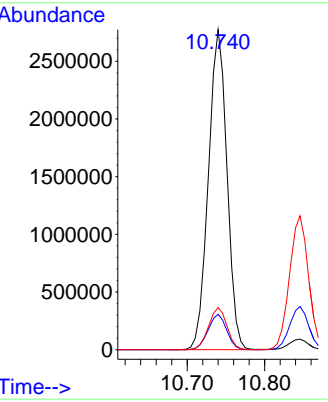
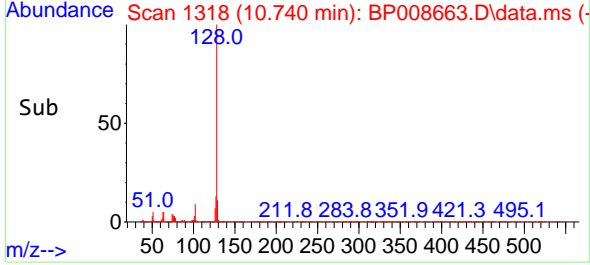

Supervised By : Jagrut Upadhyay 01/05/2022  
 01/05/2022  
 Supervised By : Jagrut Upadhyay  
 01/05/2022

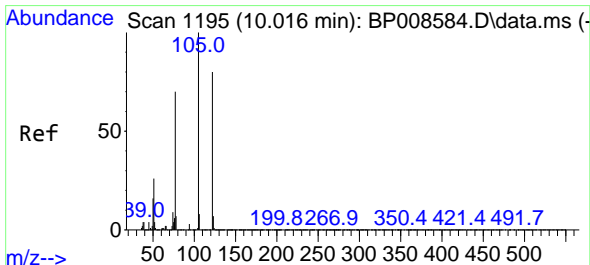

#32  
 Benzoic acid  
 Concen: 53.354 ng  
 RT: 10.022 min Scan# 1196  
 Delta R.T. 0.006 min  
 Lab File: BP008663.D  
 Acq: 04 Jan 2022 15:51

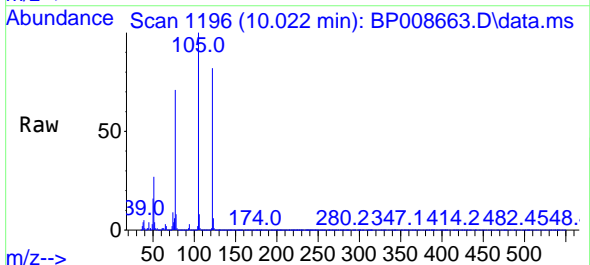

Tgt Ion: 122 Resp: 1019762  
 Ion Ratio Lower Upper  
 122 100  
 105 121.2 100.1 140.1  
 77 85.5 65.5 105.5

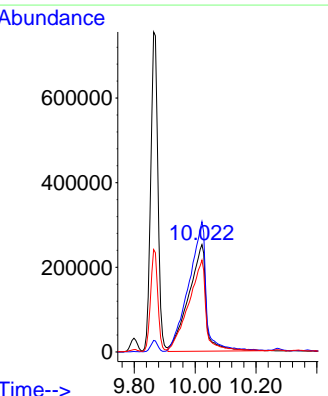
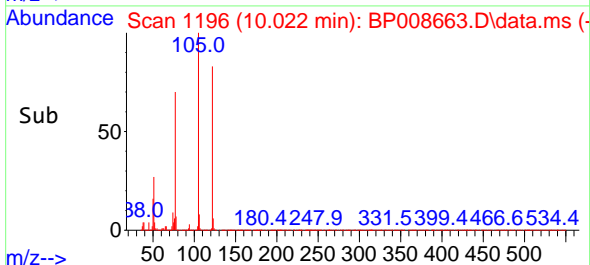

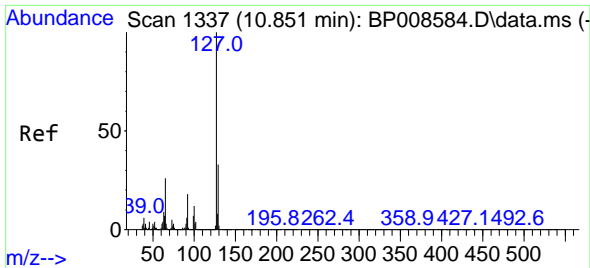

#33  
 4-Chloroaniline  
 Concen: 40.603 ng  
 RT: 10.846 min Scan# 1111  
 Delta R.T. -0.006 min  
 Lab File: BP008663.D  
 Acq: 04 Jan 2022 15:51

Instrument :

BNA\_P

ClientSampleId :

SSTDCCC040

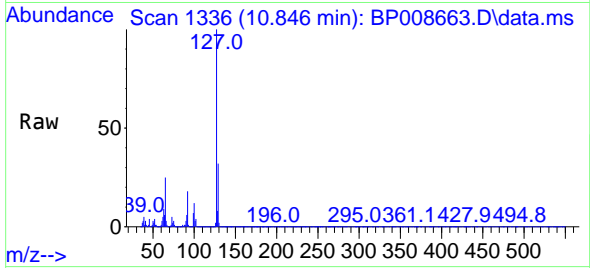

Tgt Ion:127 Resp: 199304  
 Ion Ratio Lower Upper  
 127 100  
 129 32.2 26.0 39.0  
 65 25.3 20.5 30.7  
 92 17.8 14.1 21.1

Manual Integrations

APPROVED

Reviewed By :Christian Giraldo 01/05/2022  
 Supervised By :Jagrut Upadhyay 01/05/2022

Supervised By :Jagrut  
 Upadhyay  
 01/05/2022

01/05/2022  
 Supervised By :Jagrut  
 Upadhyay

01/05/2022

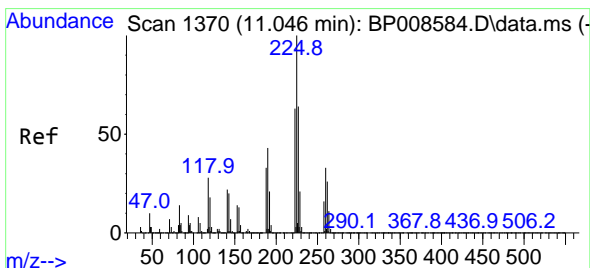
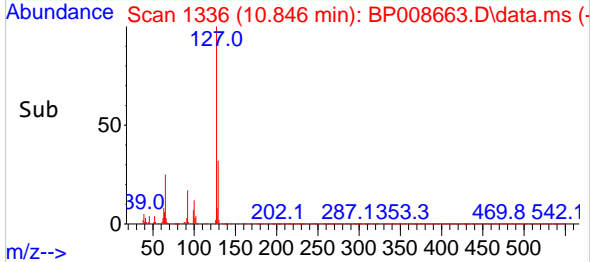
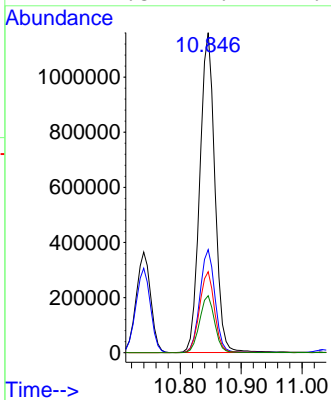

#34  
 Hexachlorobutadiene  
 Concen: 40.915 ng  
 RT: 11.034 min Scan# 1368  
 Delta R.T. -0.012 min  
 Lab File: BP008663.D  
 Acq: 04 Jan 2022 15:51

Tgt Ion:225 Resp: 1072736  
 Ion Ratio Lower Upper  
 225 100  
 223 62.2 50.1 75.1  
 227 64.0 51.5 77.3

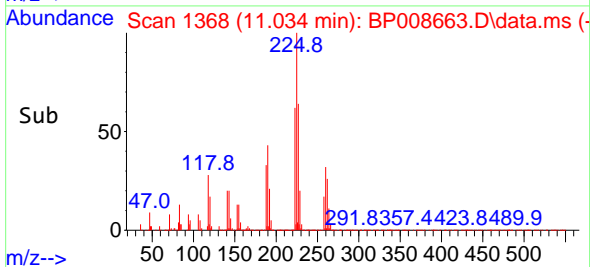
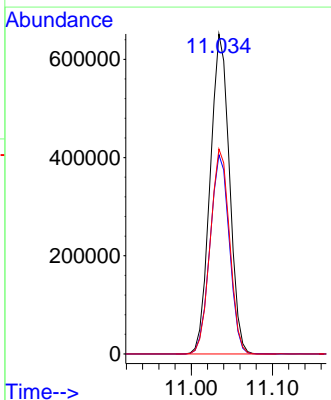
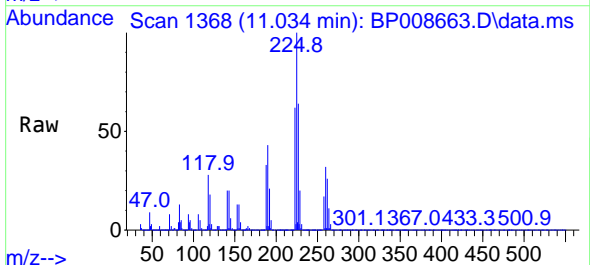

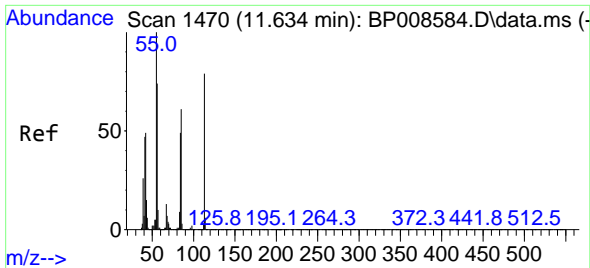

#35  
 Caprolactam  
 Concen: 43.406 ng  
 RT: 11.646 min Scan# 1470  
 Delta R.T. 0.012 min  
 Lab File: BP008663.D  
 Acq: 04 Jan 2022 15:51

Instrument :

BNA\_P

ClientSampleId :

SSTDCCC040

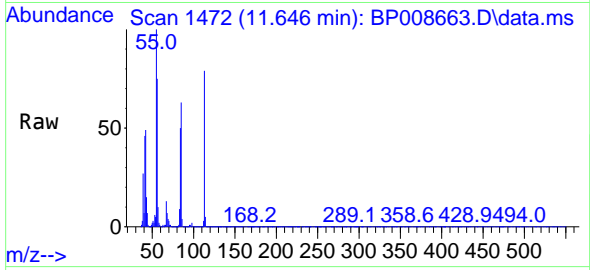

Tgt Ion:113 Resp: 52254  
 Ion Ratio Lower Upper  
 113 100  
 55 126.7 107.1 147.1  
 56 95.2 74.1 114.1

Manual Integrations

APPROVED

Reviewed By :Christian Giraldo 01/05/2022  
 Supervised By :Jagrut Upadhyay 01/05/2022

Supervised By :Jagrut  
 Upadhyay  
 01/05/2022

01/05/2022  
 Supervised By :Jagrut  
 Upadhyay

01/05/2022

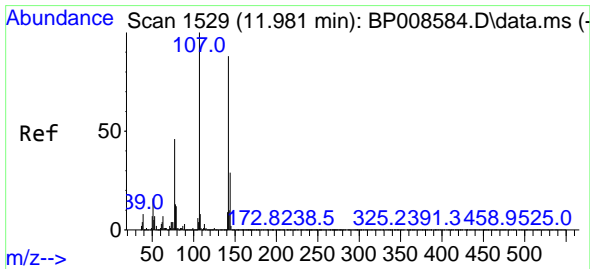
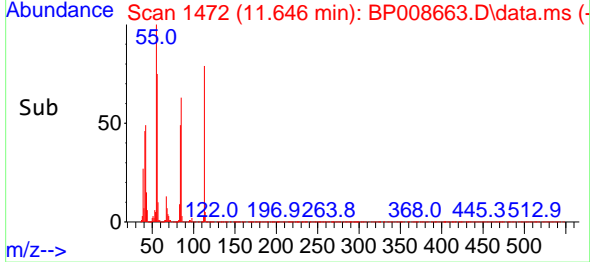
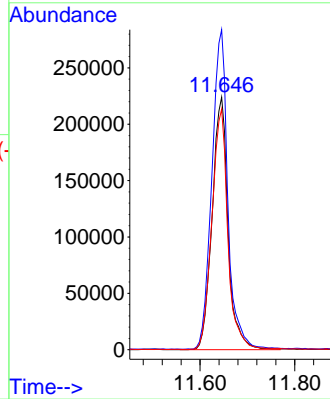

#36  
 4-Chloro-3-methylphenol  
 Concen: 41.926 ng  
 RT: 11.975 min Scan# 1528  
 Delta R.T. -0.006 min  
 Lab File: BP008663.D  
 Acq: 04 Jan 2022 15:51

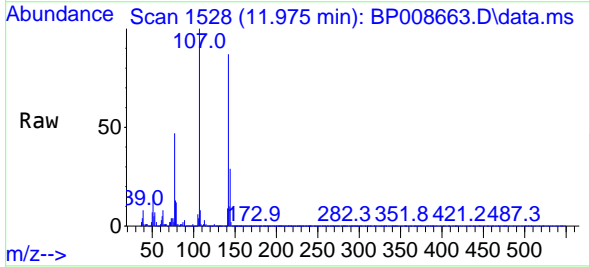

Tgt Ion:107 Resp: 1534924  
 Ion Ratio Lower Upper  
 107 100  
 144 28.6 23.2 34.8  
 142 86.9 70.1 105.1

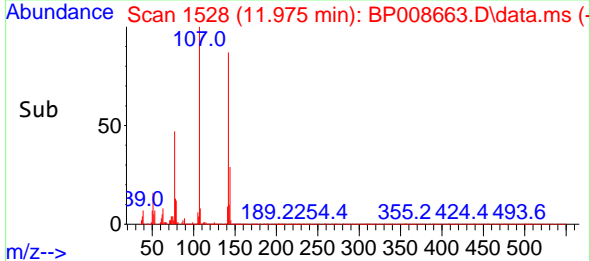
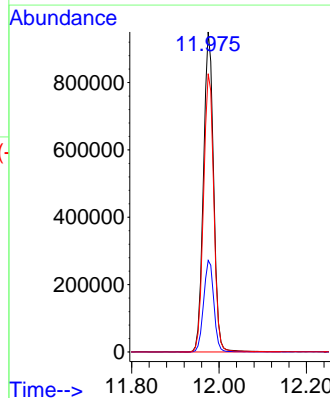

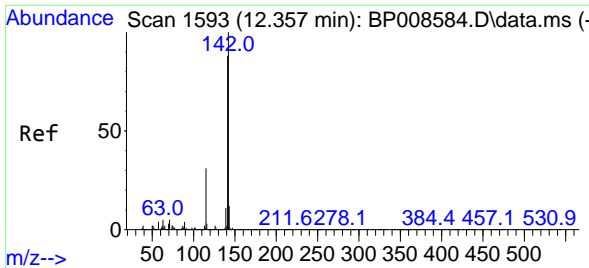

#37  
 2-Methylnaphthalene  
 Concen: 39.803 ng  
 RT: 12.346 min Scan# 11  
 Delta R.T. -0.012 min  
 Lab File: BP008663.D  
 Acq: 04 Jan 2022 15:51

Instrument :

BNA\_P

ClientSampleId :

SSTDCCC040

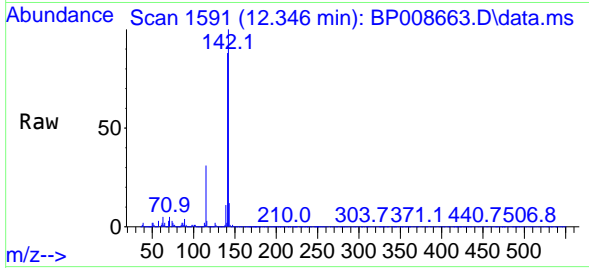

Tgt Ion:142 Resp: 342960  
 Ion Ratio Lower Upper  
 142 100  
 141 88.2 70.5 105.7  
 115 31.4 24.6 36.8

Manual Integrations

APPROVED

Reviewed By :Christian Giraldo 01/05/2022  
 Supervised By :Jagrut Upadhyay 01/05/2022

Supervised By :Jagrut  
 Upadhyay  
 01/05/2022

01/05/2022  
 Supervised By :Jagrut  
 Upadhyay

01/05/2022

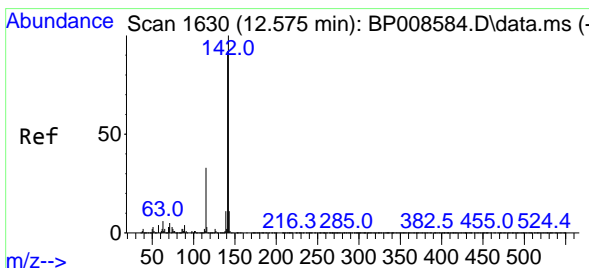
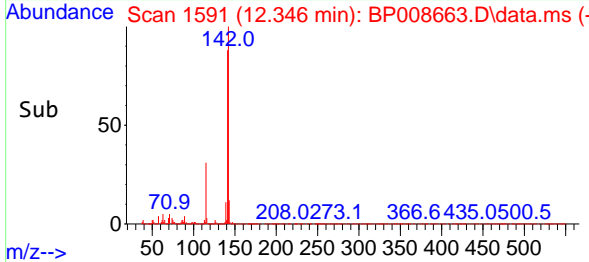
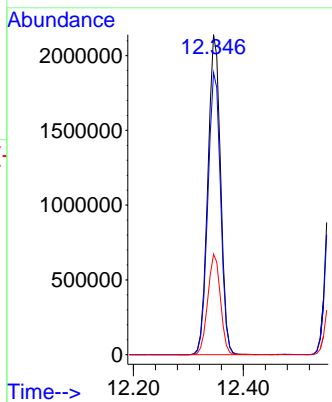

#38  
 1-Methylnaphthalene  
 Concen: 39.736 ng  
 RT: 12.563 min Scan# 1628  
 Delta R.T. -0.012 min  
 Lab File: BP008663.D  
 Acq: 04 Jan 2022 15:51

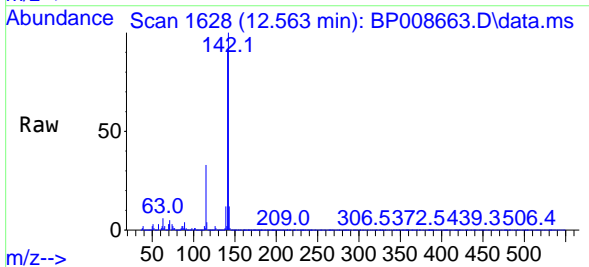

Tgt Ion:142 Resp: 3347514  
 Ion Ratio Lower Upper  
 142 100  
 141 91.1 73.2 109.8  
 116 3.5 2.7 4.1

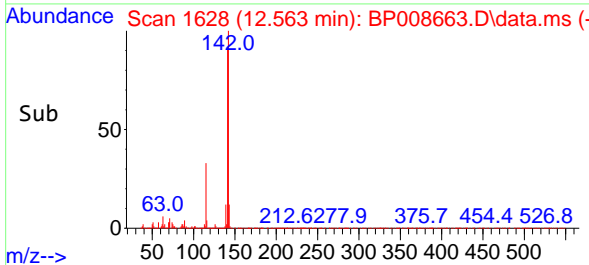
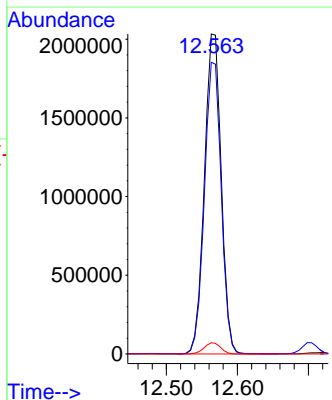

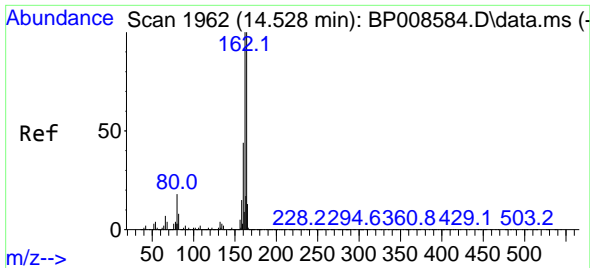

#39  
 Acenaphthene-d10  
 Concen: 20.000 ng  
 RT: 14.516 min Scan# 1960  
 Delta R.T. -0.012 min  
 Lab File: BP008663.D  
 Acq: 04 Jan 2022 15:51

Instrument :

BNA\_P

Client Sample Id :

SSTDCCC040

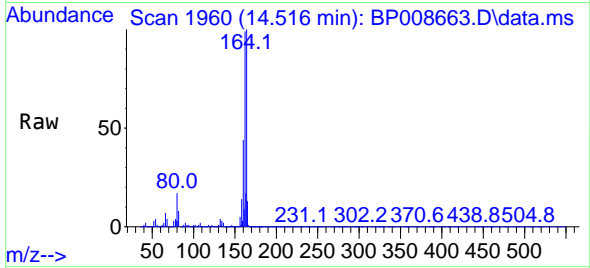

Tgt Ion:164 Resp: 155392  
 Ion Ratio Lower Upper  
 164 100  
 162 99.3 79.9 119.9  
 160 44.2 35.5 53.3

Manual Integrations

APPROVED

Reviewed By :Christian Giraldo 01/05/2022  
 Supervised By :Jagrut Upadhyay 01/05/2022

Supervised By :Jagrut  
 Upadhyay  
 01/05/2022

01/05/2022  
 Supervised By :Jagrut  
 Upadhyay

01/05/2022

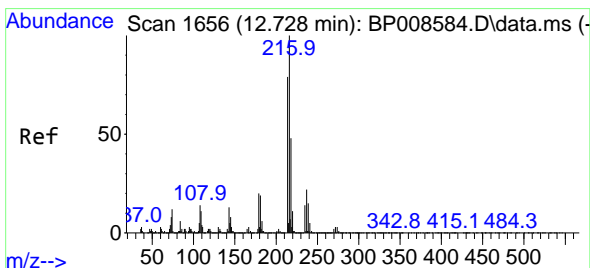
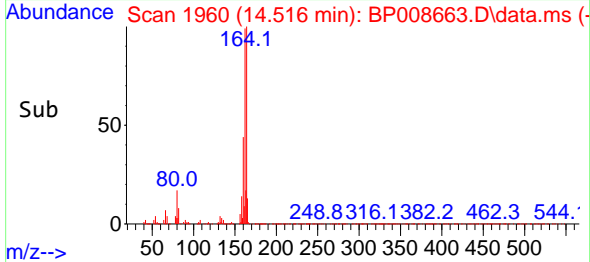
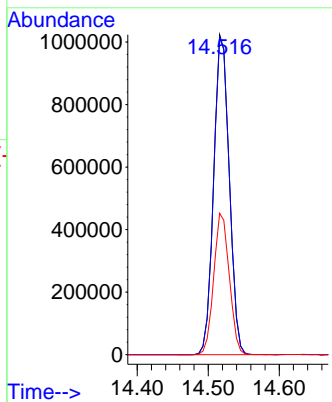

#40  
 1,2,4,5-Tetrachlorobenzene  
 Concen: 40.896 ng  
 RT: 12.716 min Scan# 1654  
 Delta R.T. -0.012 min  
 Lab File: BP008663.D  
 Acq: 04 Jan 2022 15:51

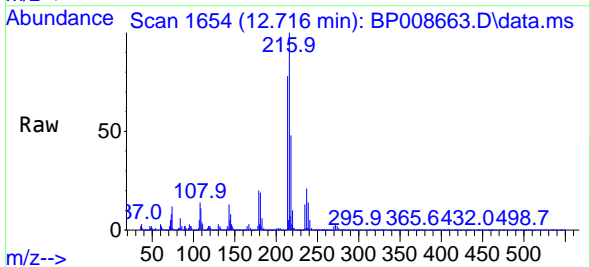

Tgt Ion:216 Resp: 2002053  
 Ion Ratio Lower Upper  
 216 100  
 214 78.4 63.1 94.7  
 179 19.9 16.0 24.0  
 108 14.8 11.9 17.9

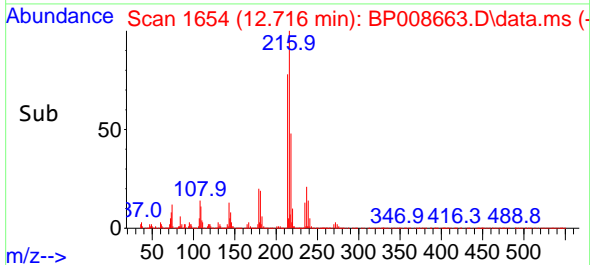
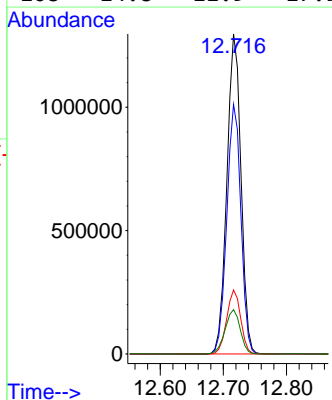

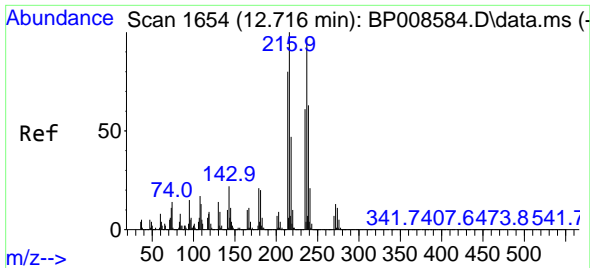

#41  
 Hexachlorocyclopentadiene  
 Concen: 40.000 ng  
 RT: 12.704 min Scan# 10  
 Delta R.T. -0.012 min  
 Lab File: BP008663.D  
 Acq: 04 Jan 2022 15:51

Instrument :

BNA\_P

Client Sample Id :

SSTDCCC040

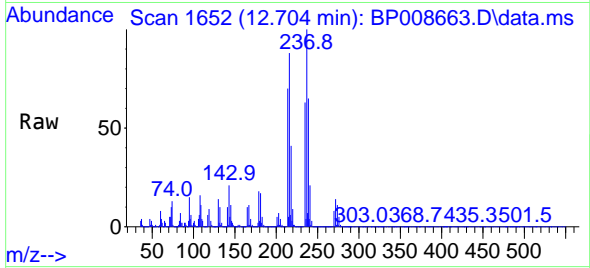

Tgt Ion: 237 Resp: 1041308  
 Ion Ratio Lower Upper  
 237 100  
 235 63.2 42.9 82.9  
 272 14.0 0.0 33.8

Manual Integrations

APPROVED

Reviewed By : Christian Giraldo 01/05/2022  
 Supervised By : Jagrut Upadhyay 01/05/2022

Supervised By : Jagrut  
 Upadhyay  
 01/05/2022

01/05/2022  
 Supervised By : Jagrut  
 Upadhyay

01/05/2022

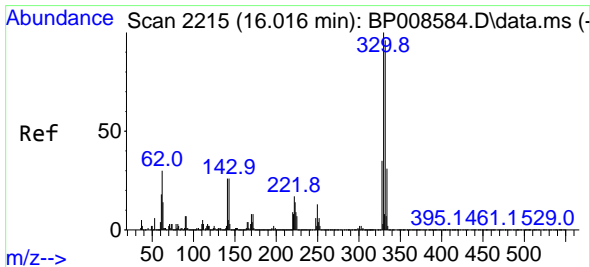
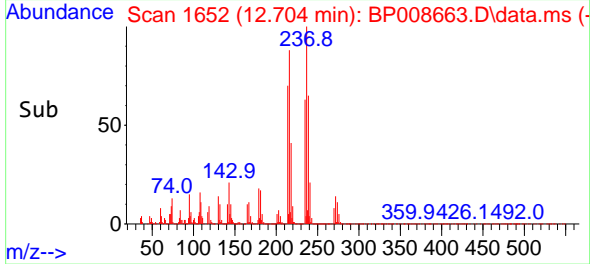
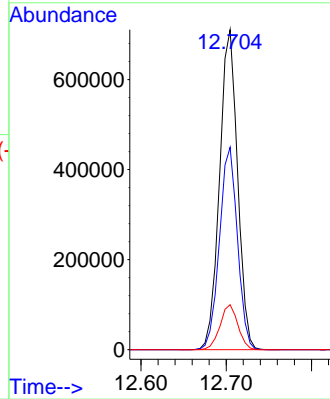

#42  
 2,4,6-Tribromophenol  
 Concen: 97.439 ng  
 RT: 16.010 min Scan# 2214  
 Delta R.T. -0.006 min  
 Lab File: BP008663.D  
 Acq: 04 Jan 2022 15:51

Tgt Ion: 330 Resp: 2048555  
 Ion Ratio Lower Upper  
 330 100  
 332 96.6 77.0 115.4  
 141 25.8 21.3 31.9

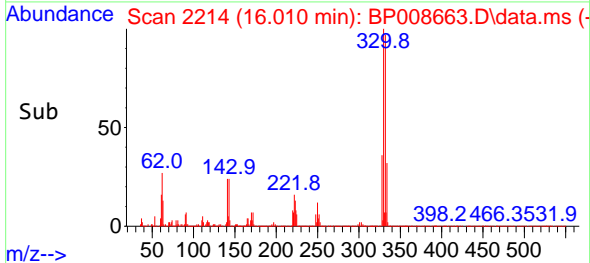
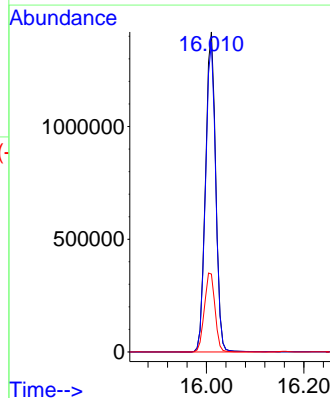
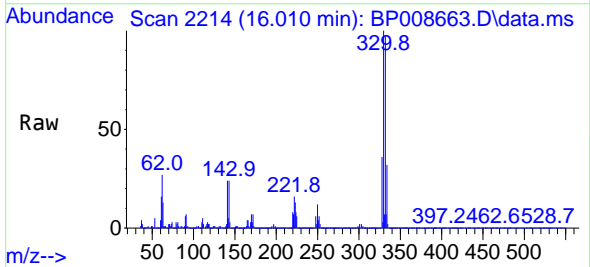



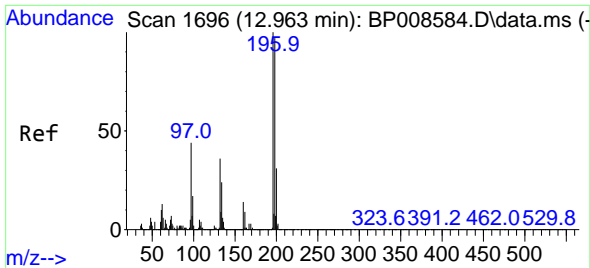

#43  
 2,4,6-Trichlorophenol  
 Concen: 45.110 ng  
 RT: 12.957 min Scan# 1707  
 Delta R.T. -0.006 min  
 Lab File: BP008663.D  
 Acq: 04 Jan 2022 15:51

Instrument :

BNA\_P

Client Sample Id :

SSTDCCC040

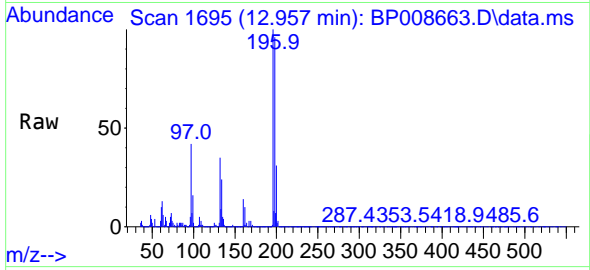

Tgt Ion:196 Resp: 143681  
 Ion Ratio Lower Upper  
 196 100  
 198 96.2 77.8 116.8  
 200 31.0 24.7 37.1

Manual Integrations

APPROVED

Reviewed By :Christian Giraldo 01/05/2022  
 Supervised By :Jagrut Upadhyay 01/05/2022

Supervised By :Jagrut  
 Upadhyay  
 01/05/2022

01/05/2022  
 Supervised By :Jagrut  
 Upadhyay

01/05/2022

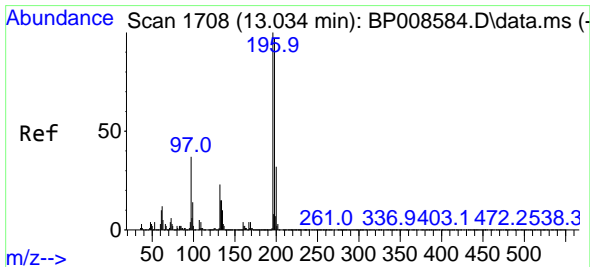
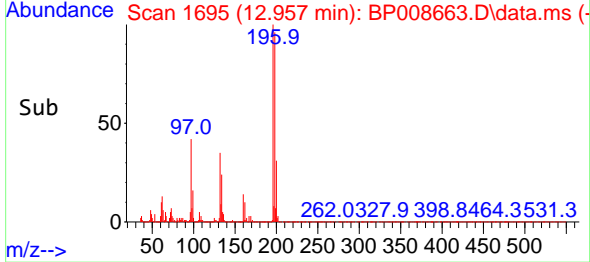
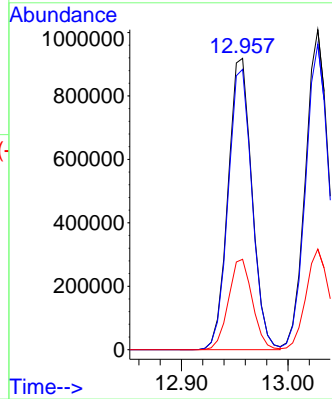

#44  
 2,4,5-Trichlorophenol  
 Concen: 44.450 ng  
 RT: 13.028 min Scan# 1707  
 Delta R.T. -0.006 min  
 Lab File: BP008663.D  
 Acq: 04 Jan 2022 15:51

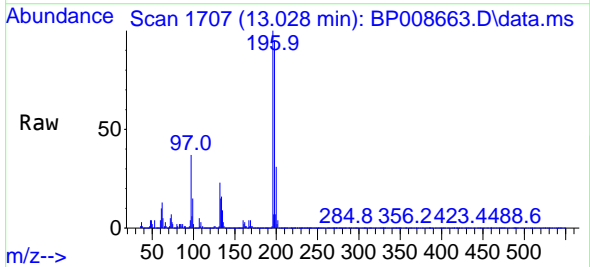

Tgt Ion:196 Resp: 1563259  
 Ion Ratio Lower Upper  
 196 100  
 198 95.5 77.7 116.5  
 97 37.5 29.6 44.4  
 132 22.9 18.7 28.1

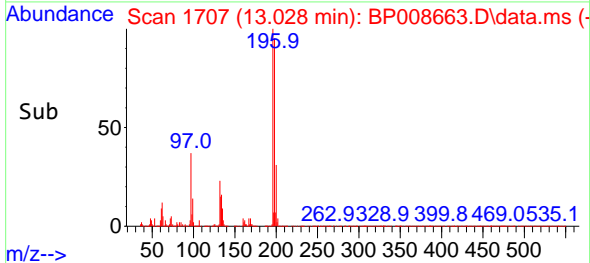
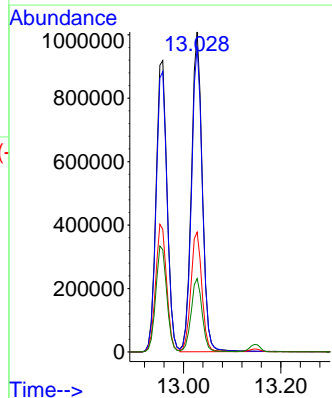

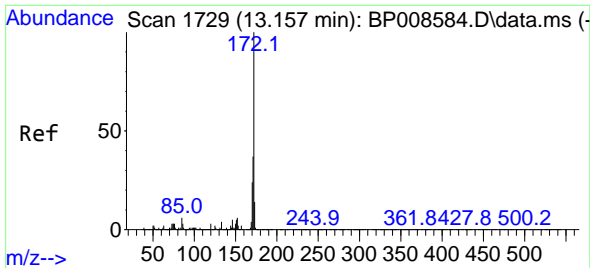

#45  
 2-Fluorobiphenyl  
 Concen: 81.612 ng  
 RT: 13.146 min Scan# 1727  
 Delta R.T. -0.011 min  
 Lab File: BP008663.D  
 Acq: 04 Jan 2022 15:51

Instrument :

BNA\_P

Client Sample Id :

SSTDCCC040

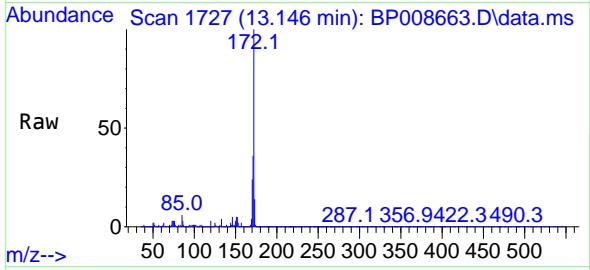

Tgt Ion:172 Resp: 8753279  
 Ion Ratio Lower Upper  
 172 100  
 171 36.2 29.3 43.9  
 170 24.0 19.5 29.3

Manual Integrations

APPROVED

Reviewed By :Christian Giraldo 01/05/2022  
 Supervised By :Jagrut Upadhyay 01/05/2022

Supervised By :Jagrut  
 Upadhyay  
 01/05/2022

01/05/2022  
 Supervised By :Jagrut  
 Upadhyay

01/05/2022

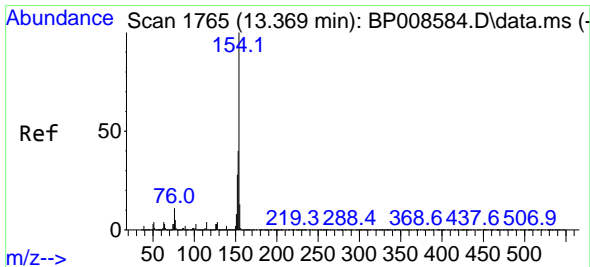
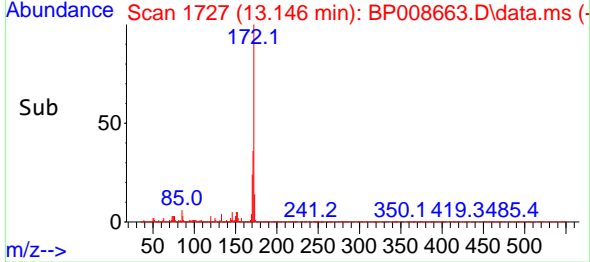
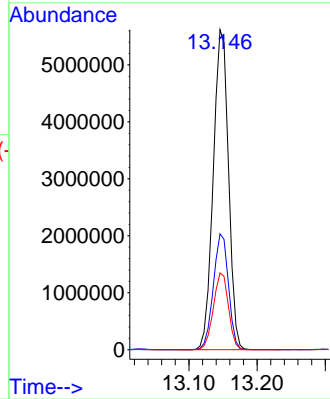

#46  
 1,1'-Biphenyl  
 Concen: 40.299 ng  
 RT: 13.357 min Scan# 1763  
 Delta R.T. -0.012 min  
 Lab File: BP008663.D  
 Acq: 04 Jan 2022 15:51

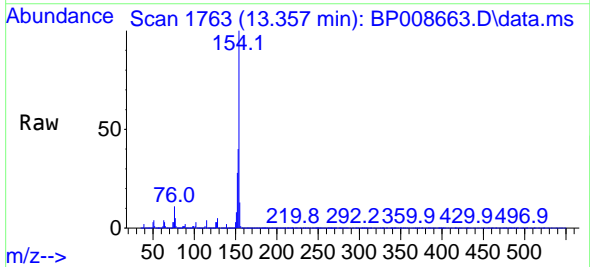

Tgt Ion:154 Resp: 4631800  
 Ion Ratio Lower Upper  
 154 100  
 153 40.3 20.3 60.3  
 76 11.0 0.0 31.1

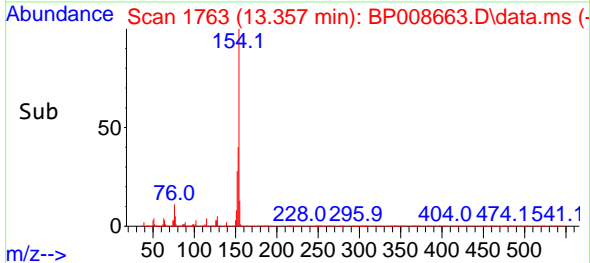
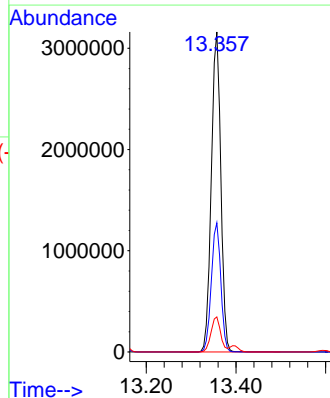

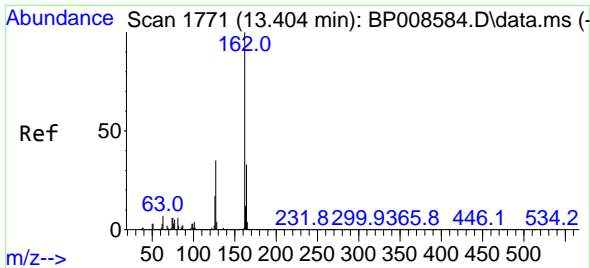

#47  
 2-Chloronaphthalene  
 Concen: 40.656 ng  
 RT: 13.399 min Scan# 11  
 Delta R.T. -0.005 min  
 Lab File: BP008663.D  
 Acq: 04 Jan 2022 15:51

Instrument :

BNA\_P

Client Sample Id :

SSTDCCC040

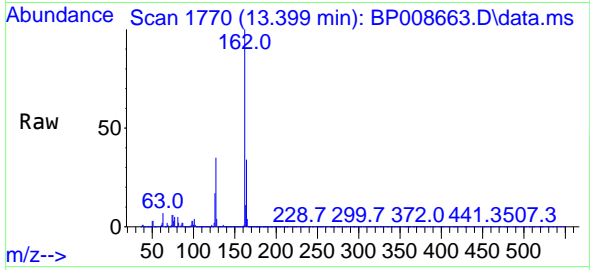

Tgt Ion:162 Resp: 3662180  
 Ion Ratio Lower Upper  
 162 100  
 127 35.1 28.4 42.6  
 164 33.9 26.8 40.2

Manual Integrations

APPROVED

Reviewed By :Christian Giraldo 01/05/2022  
 Supervised By :Jagrut Upadhyay 01/05/2022

Supervised By :Jagrut  
 Upadhyay  
 01/05/2022

01/05/2022  
 Supervised By :Jagrut  
 Upadhyay

01/05/2022

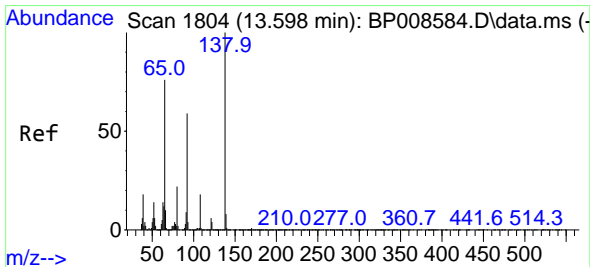
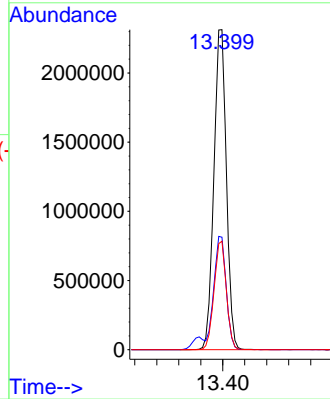
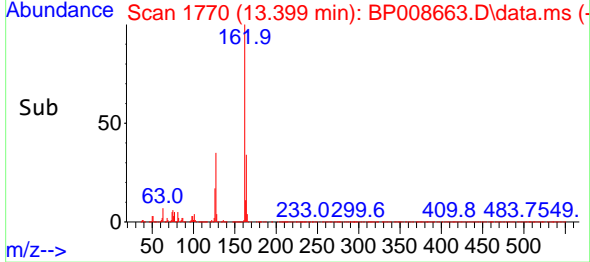

#48  
 2-Nitroaniline  
 Concen: 45.452 ng  
 RT: 13.593 min Scan# 1803  
 Delta R.T. -0.005 min  
 Lab File: BP008663.D  
 Acq: 04 Jan 2022 15:51

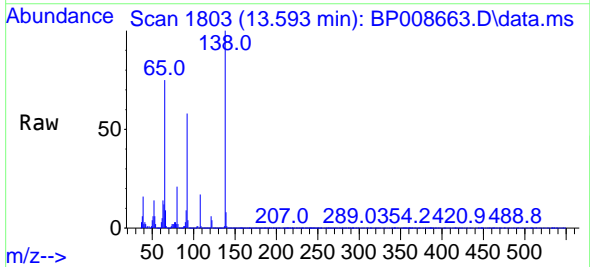

Tgt Ion: 65 Resp: 897509  
 Ion Ratio Lower Upper  
 65 100  
 92 77.0 62.2 93.4  
 138 132.9 105.8 158.8

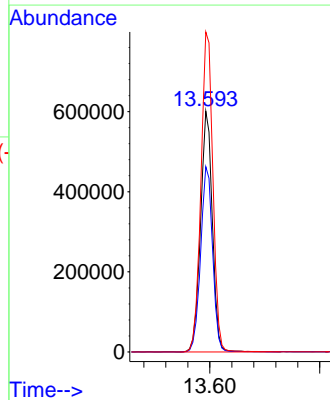
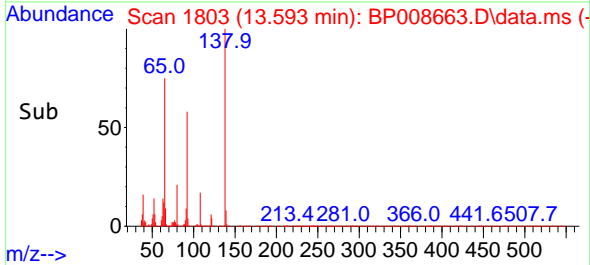

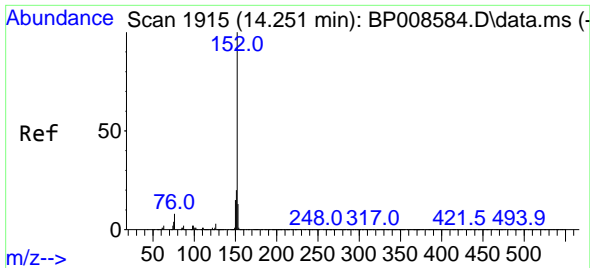

#49  
 Acenaphthylene  
 Concen: 41.184 ng  
 RT: 14.240 min Scan# 1915  
 Delta R.T. -0.011 min  
 Lab File: BP008663.D  
 Acq: 04 Jan 2022 15:51

Instrument :

BNA\_P

Client Sample Id :

SSTDCCC040

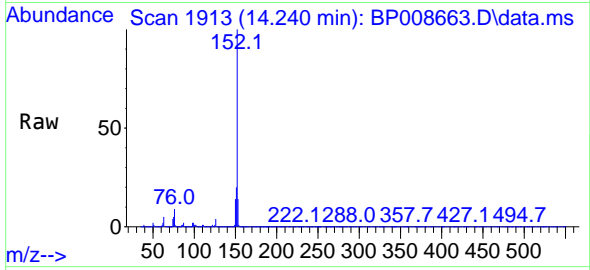

Tgt Ion:152 Resp: 569837  
 Ion Ratio Lower Upper  
 152 100  
 151 20.2 16.1 24.1  
 153 13.6 10.6 16.0

Manual Integrations

APPROVED

Reviewed By :Christian Giraldo 01/05/2022  
 Supervised By :Jagrut Upadhyay 01/05/2022

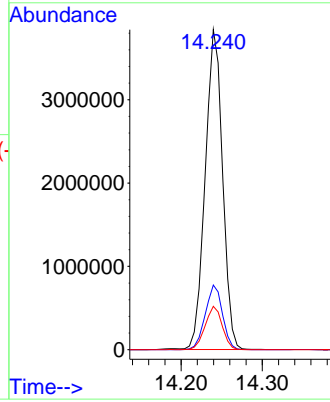
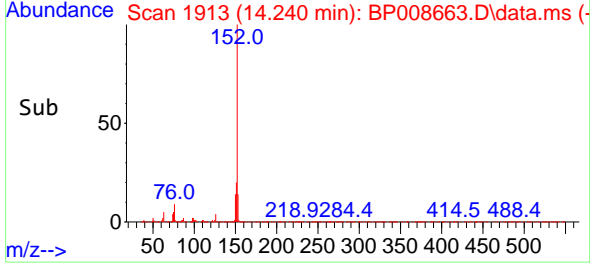

Supervised By :Jagrut  
 Upadhyay  
 01/05/2022

01/05/2022  
 Supervised By :Jagrut  
 Upadhyay

01/05/2022

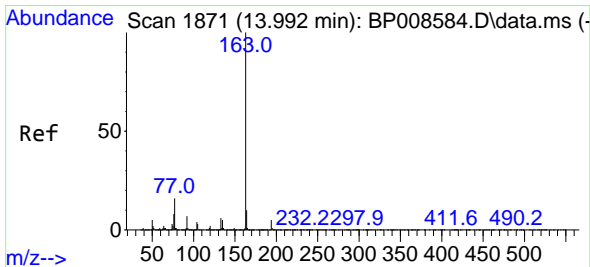

#50  
 Dimethylphthalate  
 Concen: 40.005 ng  
 RT: 13.981 min Scan# 1869  
 Delta R.T. -0.011 min  
 Lab File: BP008663.D  
 Acq: 04 Jan 2022 15:51

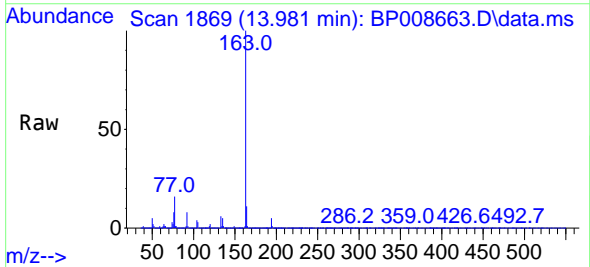

Tgt Ion:163 Resp: 4787999  
 Ion Ratio Lower Upper  
 163 100  
 194 4.7 3.8 5.6  
 164 10.7 8.2 12.2

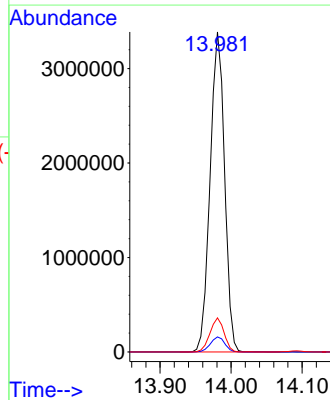
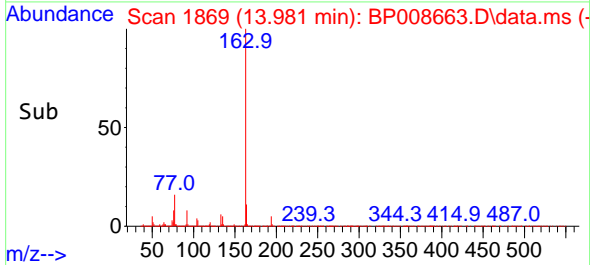

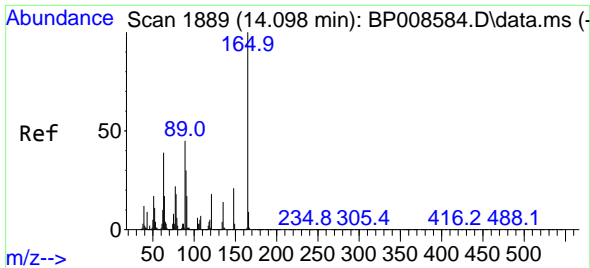

#51  
 2,6-Dinitrotoluene  
 Concen: 42.463 ng  
 RT: 14.093 min Scan# 1889  
 Delta R.T. -0.005 min  
 Lab File: BP008663.D  
 Acq: 04 Jan 2022 15:51

Instrument : BNA\_P  
 Client Sample Id : SSTDCCC040

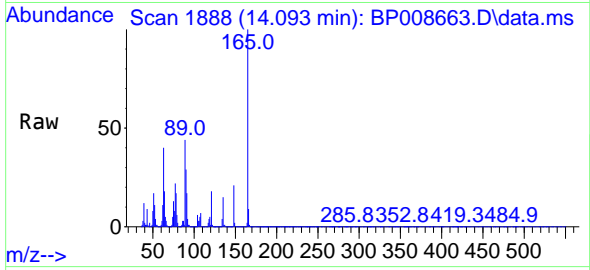

Tgt Ion: 165 Resp: 104285

Ion	Ratio	Lower	Upper
165	100		
63	39.5	31.8	47.8
89	43.9	36.1	54.1

Manual Integrations  
**APPROVED**

Reviewed By : Christian Giraldo 01/05/2022  
 Supervised By : Jagrut Upadhyay 01/05/2022

Supervised By : Jagrut Upadhyay  
 01/05/2022

01/05/2022  
 Supervised By : Jagrut Upadhyay

01/05/2022

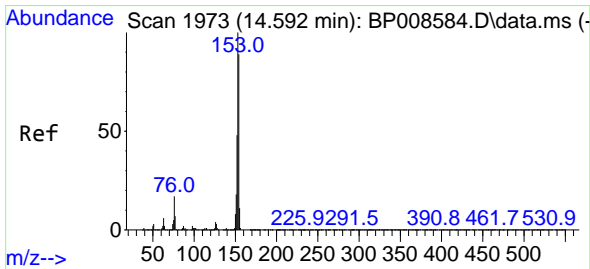
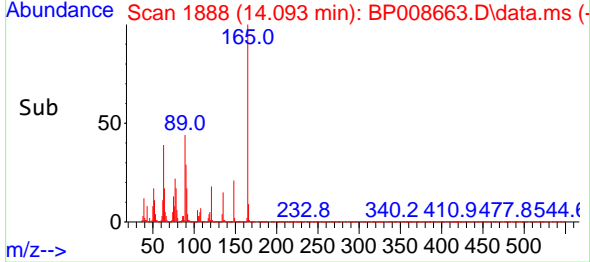
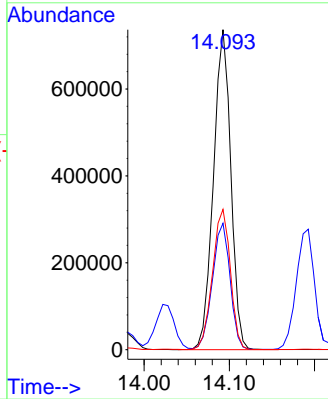

#52  
 Acenaphthene  
 Concen: 41.124 ng m  
 RT: 14.587 min Scan# 1972  
 Delta R.T. -0.006 min  
 Lab File: BP008663.D  
 Acq: 04 Jan 2022 15:51

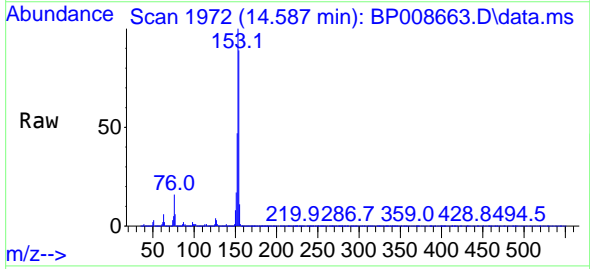

Tgt Ion: 154 Resp: 3722905

Ion	Ratio	Lower	Upper
154	100		
153	112.0	89.4	134.2
152	53.1	42.6	63.8

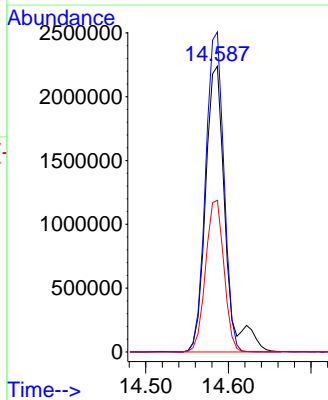
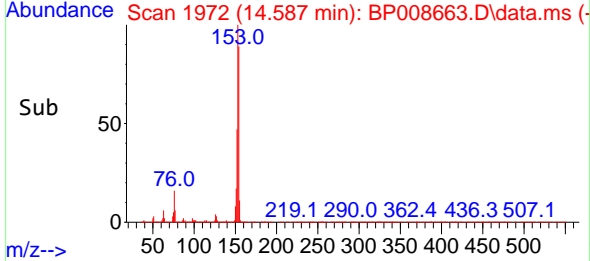

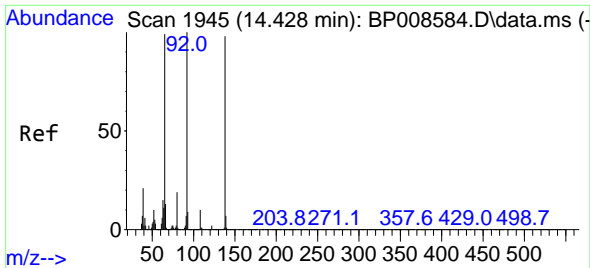

#53  
 3-Nitroaniline  
 Concen: 43.241 ng  
 RT: 14.422 min Scan# 1945  
 Delta R.T. -0.006 min  
 Lab File: BP008663.D  
 Acq: 04 Jan 2022 15:51

Instrument : BNA\_P  
 Client Sample Id : SSTDCCC040

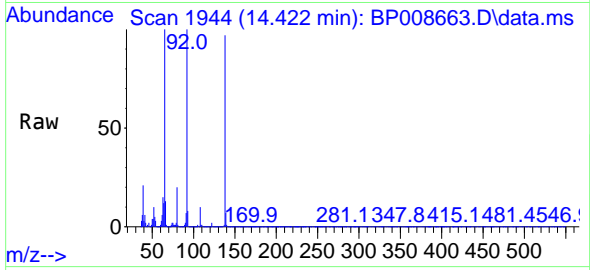

Tgt Ion:138 Resp: 110529  
 Ion Ratio Lower Upper  
 138 100  
 108 9.9 8.0 12.0  
 92 102.4 81.7 122.5

Manual Integrations  
**APPROVED**  
 Reviewed By :Christian Giraldo 01/05/2022  
 Supervised By :Jagrut Upadhyay 01/05/2022

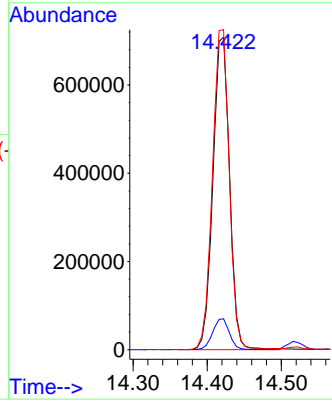
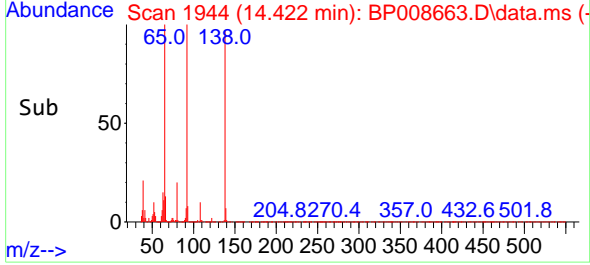

Supervised By :Jagrut Upadhyay  
 01/05/2022

01/05/2022  
 Supervised By :Jagrut Upadhyay

01/05/2022

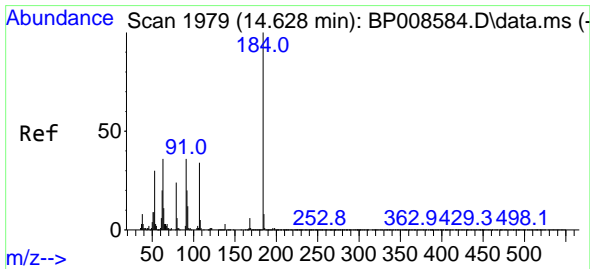

#54  
 2,4-Dinitrophenol  
 Concen: 49.678 ng  
 RT: 14.622 min Scan# 1978  
 Delta R.T. -0.006 min  
 Lab File: BP008663.D  
 Acq: 04 Jan 2022 15:51

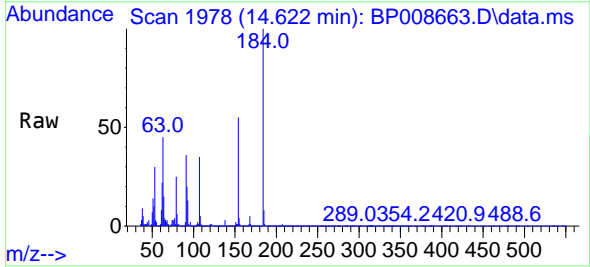

Tgt Ion:184 Resp: 543410  
 Ion Ratio Lower Upper  
 184 100  
 63 45.1 35.6 53.4  
 154 54.7 43.4 65.0

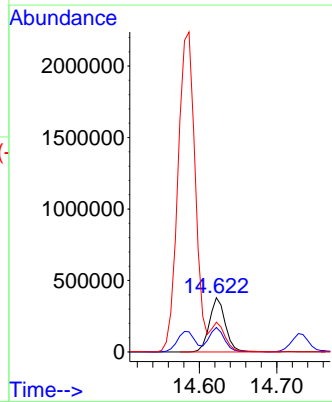
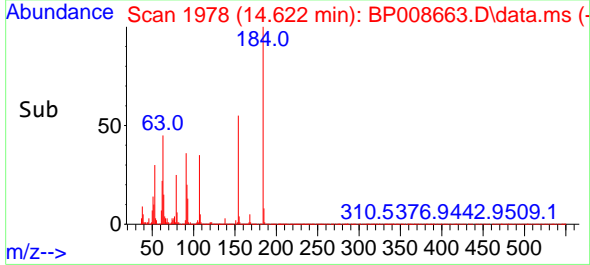

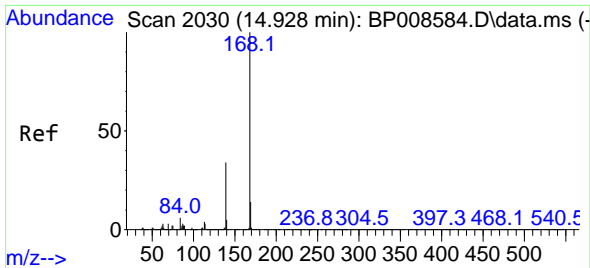

#55  
 Dibenzofuran  
 Concen: 40.196 ng  
 RT: 14.916 min Scan# 2030  
 Delta R.T. -0.012 min  
 Lab File: BP008663.D  
 Acq: 04 Jan 2022 15:51

Instrument :

BNA\_P

Client Sample Id :

SSTDCCC040

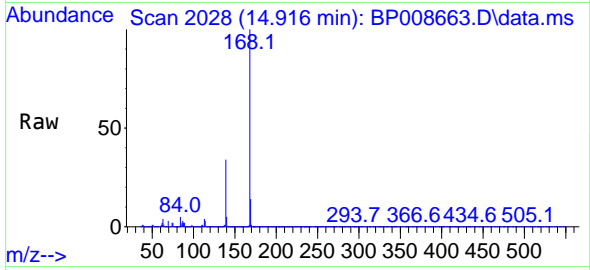

Tgt Ion:168 Resp: 583364  
 Ion Ratio Lower Upper  
 168 100  
 139 34.3 27.4 41.0  
 169 13.6 10.9 16.3

Manual Integrations

APPROVED

Reviewed By :Christian Giraldo 01/05/2022  
 Supervised By :Jagrut Upadhyay 01/05/2022

Supervised By :Jagrut  
 Upadhyay  
 01/05/2022

01/05/2022  
 Supervised By :Jagrut  
 Upadhyay

01/05/2022

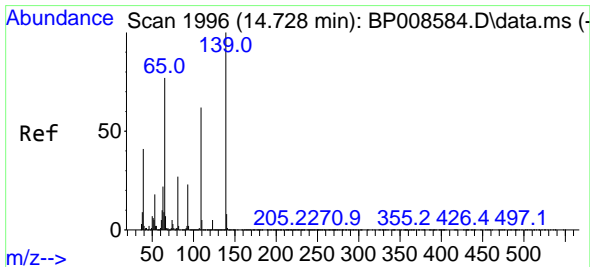
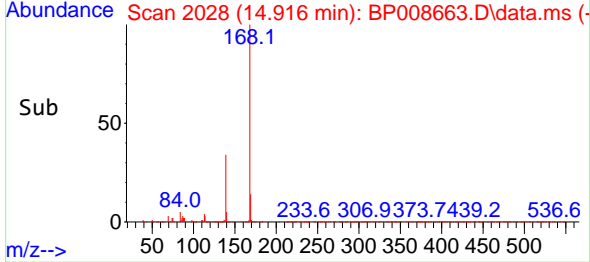
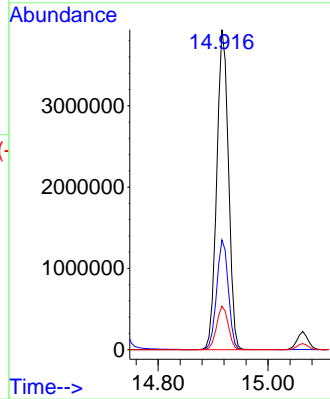

#56  
 4-Nitrophenol  
 Concen: 46.514 ng  
 RT: 14.734 min Scan# 1997  
 Delta R.T. 0.006 min  
 Lab File: BP008663.D  
 Acq: 04 Jan 2022 15:51

Tgt Ion:139 Resp: 936246  
 Ion Ratio Lower Upper  
 139 100  
 109 62.9 42.2 82.2  
 65 73.8 57.3 97.3

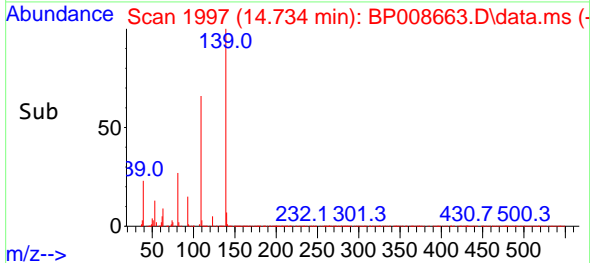
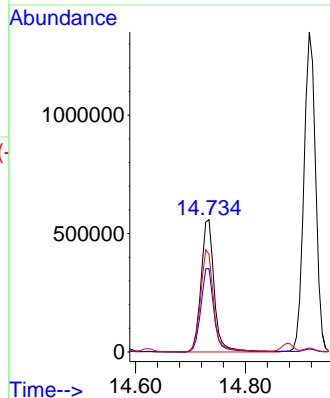
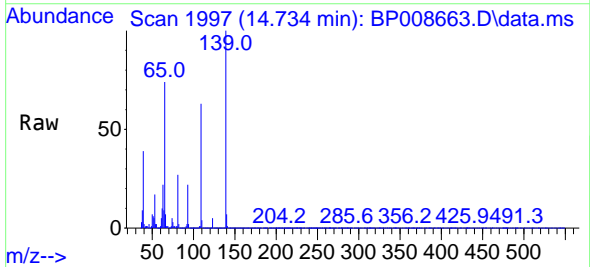

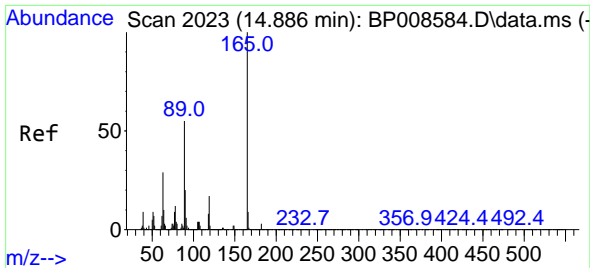

#57  
 2,4-Dinitrotoluene  
 Concen: 44.275 ng  
 RT: 14.881 min Scan# 20  
 Delta R.T. -0.005 min  
 Lab File: BP008663.D  
 Acq: 04 Jan 2022 15:51

Instrument :

BNA\_P

ClientSampleId :

SSTDCCC040

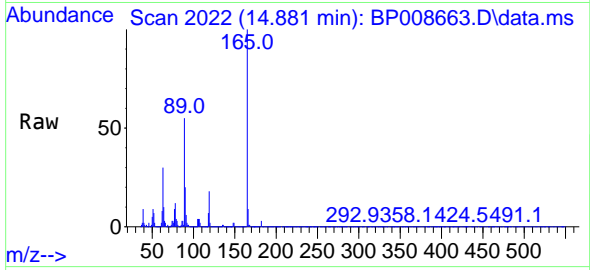

Tgt Ion:165 Resp: 1450850  
 Ion Ratio Lower Upper  
 165 100  
 63 29.6 23.3 34.9  
 89 54.6 44.2 66.4  
 182 3.0 2.6 4.0

Manual Integrations

APPROVED

Reviewed By :Christian Giraldo 01/05/2022  
 Supervised By :Jagrut Upadhyay 01/05/2022

Supervised By :Jagrut  
 Upadhyay  
 01/05/2022

01/05/2022  
 Supervised By :Jagrut  
 Upadhyay

01/05/2022

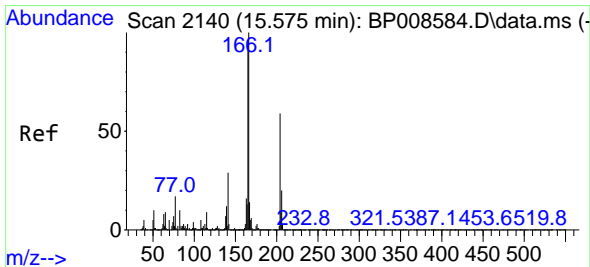
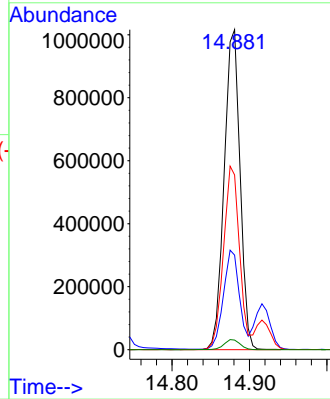
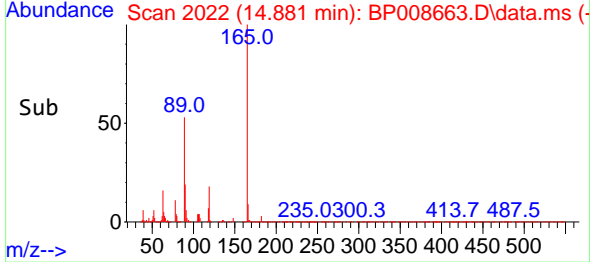

#58  
 Fluorene  
 Concen: 40.707 ng  
 RT: 15.569 min Scan# 2139  
 Delta R.T. -0.006 min  
 Lab File: BP008663.D  
 Acq: 04 Jan 2022 15:51

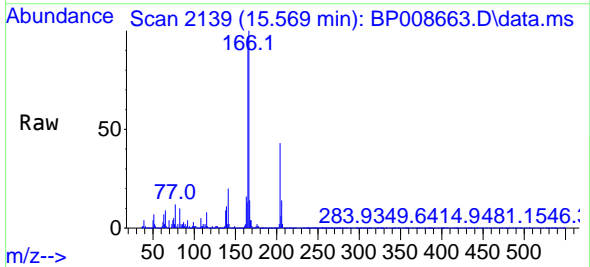

Tgt Ion:166 Resp: 4603650  
 Ion Ratio Lower Upper  
 166 100  
 165 97.4 77.2 115.8  
 167 13.5 11.2 16.8

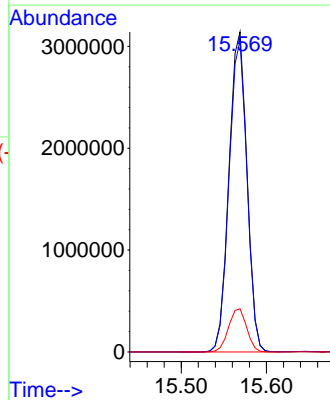
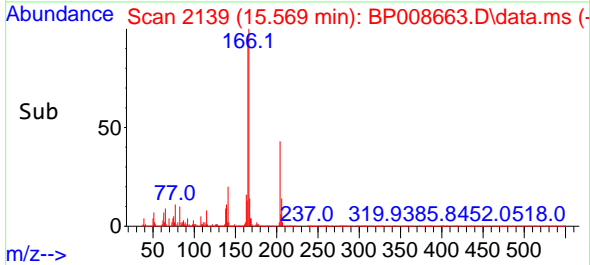



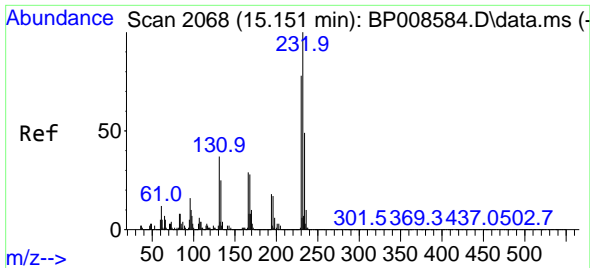

#59  
 2,3,4,6-Tetrachlorophenol  
 Concen: 45.037 ng m  
 RT: 15.145 min Scan# 2067  
 Delta R.T. -0.006 min  
 Lab File: BP008663.D  
 Acq: 04 Jan 2022 15:51

Instrument :

BNA\_P

Client Sample Id :

SSTDCCC040

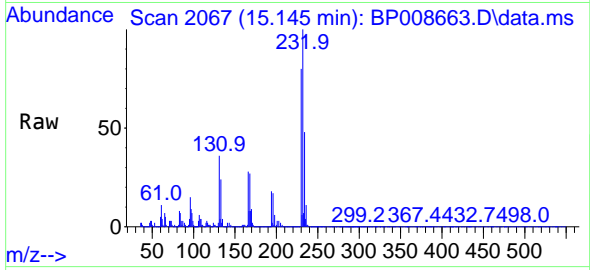

Tgt Ion:232 Resp: 1418974  
 Ion Ratio Lower Upper  
 232 100  
 131 31.6 25.2 37.8  
 130 1.8 1.4 2.2  
 166 22.4 17.8 26.6

Manual Integrations

APPROVED

Reviewed By :Christian Giraldo 01/05/2022  
 Supervised By :Jagrut Upadhyay 01/05/2022

Supervised By :Jagrut  
 Upadhyay  
 01/05/2022

01/05/2022  
 Supervised By :Jagrut  
 Upadhyay

01/05/2022

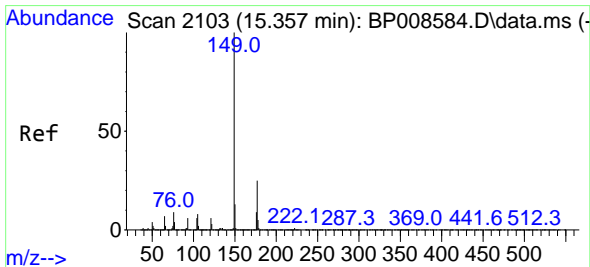
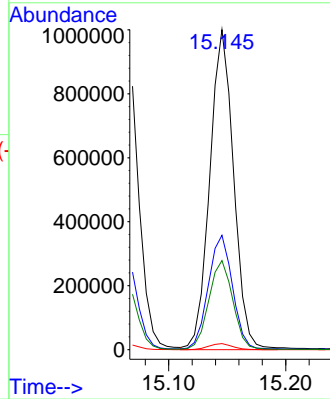
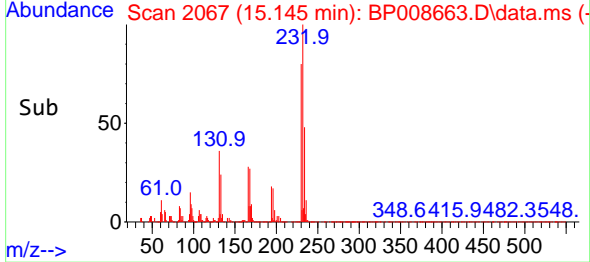

#60  
 Diethylphthalate  
 Concen: 40.143 ng  
 RT: 15.345 min Scan# 2101  
 Delta R.T. -0.012 min  
 Lab File: BP008663.D  
 Acq: 04 Jan 2022 15:51

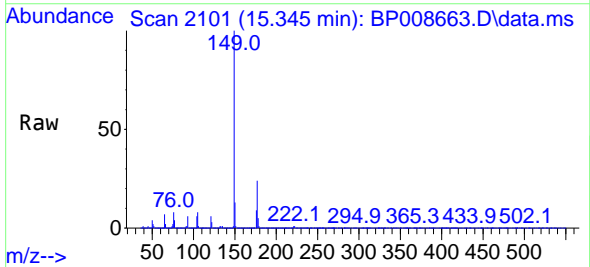

Tgt Ion:149 Resp: 4696342  
 Ion Ratio Lower Upper  
 149 100  
 177 24.4 19.9 29.9  
 150 13.0 10.3 15.5

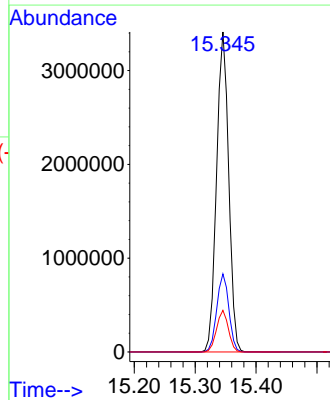
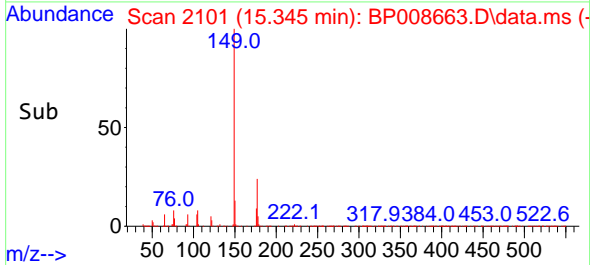

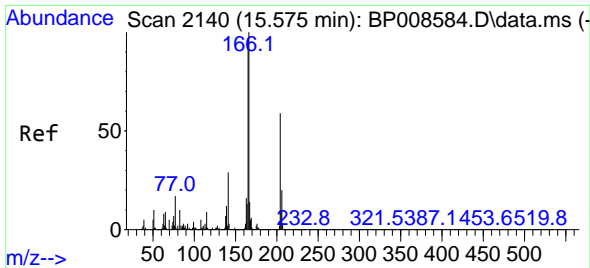

#61  
 4-Chlorophenyl-phenylether  
 Concen: 40.389 ng  
 RT: 15.563 min Scan# 2140  
 Delta R.T. -0.012 min  
 Lab File: BP008663.D  
 Acq: 04 Jan 2022 15:51

Instrument :

BNA\_P

ClientSampleId :

SSTDCCC040

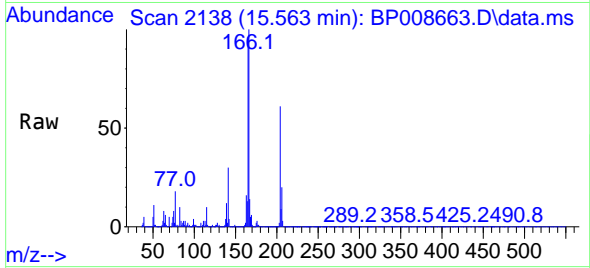

Tgt Ion:204 Resp: 2544529  
 Ion Ratio Lower Upper  
 204 100  
 206 33.3 26.3 39.5  
 141 49.9 39.1 58.7

Manual Integrations

APPROVED

Reviewed By :Christian Giraldo 01/05/2022  
 Supervised By :Jagrut Upadhyay 01/05/2022

Supervised By :Jagrut  
 Upadhyay  
 01/05/2022

01/05/2022  
 Supervised By :Jagrut  
 Upadhyay

01/05/2022

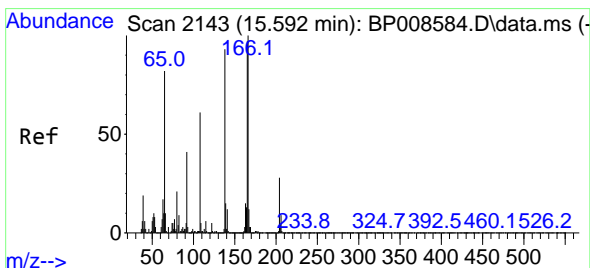
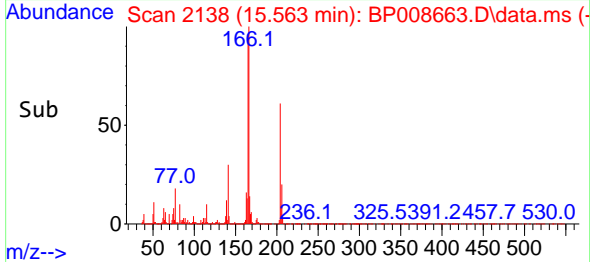
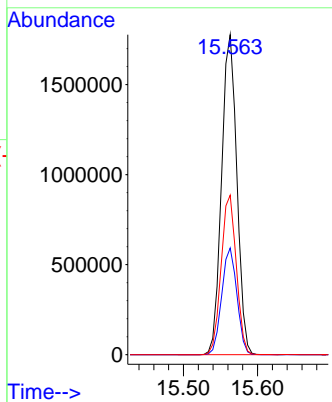

#62  
 4-Nitroaniline  
 Concen: 44.916 ng  
 RT: 15.587 min Scan# 2142  
 Delta R.T. -0.006 min  
 Lab File: BP008663.D  
 Acq: 04 Jan 2022 15:51

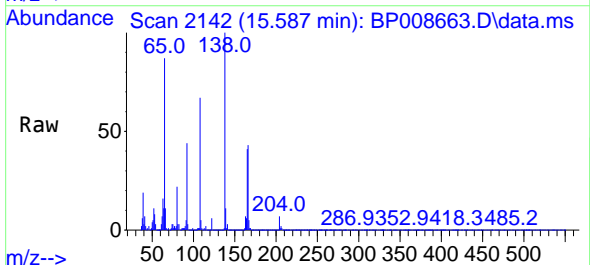

Tgt Ion:138 Resp: 1166002  
 Ion Ratio Lower Upper  
 138 100  
 92 44.2 24.3 64.3  
 108 66.8 44.8 84.8

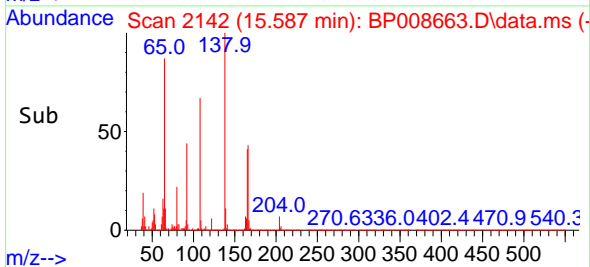
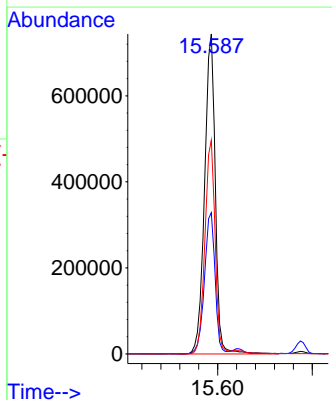

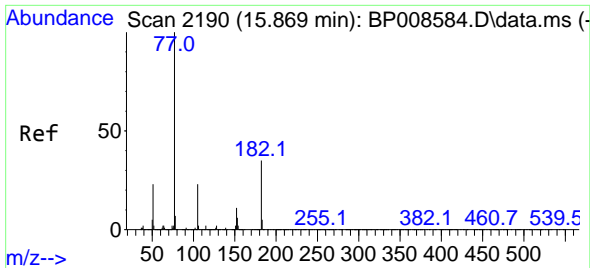

#63  
 Azobenzene  
 Concen: 39.901 ng  
 RT: 15.857 min Scan# 2188  
 Delta R.T. -0.012 min  
 Lab File: BP008663.D  
 Acq: 04 Jan 2022 15:51

Instrument : BNA\_P  
 ClientSampleId : SSTDCCC040

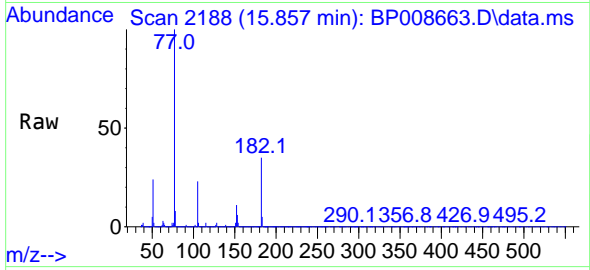

Tgt Ion: 77 Resp: 376755  
 Ion Ratio Lower Upper  
 77 100  
 182 35.0 15.3 55.3  
 105 22.8 3.2 43.2  
 51 23.9 3.4 43.4

Manual Integrations  
**APPROVED**  
 Reviewed By :Christian Giraldo 01/05/2022  
 Supervised By :Jagrut Upadhyay 01/05/2022

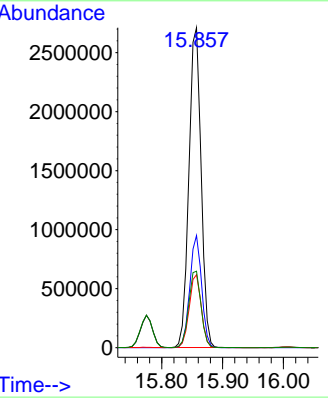
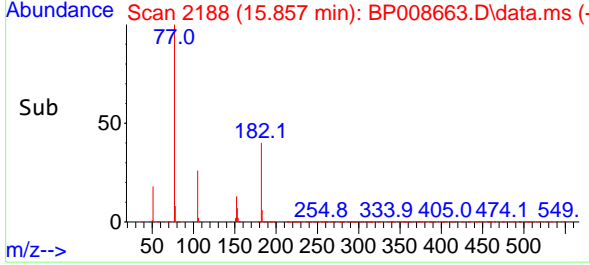

Supervised By :Jagrut Upadhyay 01/05/2022  
 01/05/2022  
 Supervised By :Jagrut Upadhyay  
 01/05/2022

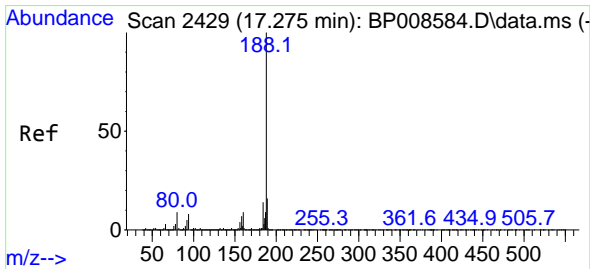

#64  
 Phenanthrene-d10  
 Concen: 20.000 ng  
 RT: 17.269 min Scan# 2428  
 Delta R.T. -0.006 min  
 Lab File: BP008663.D  
 Acq: 04 Jan 2022 15:51

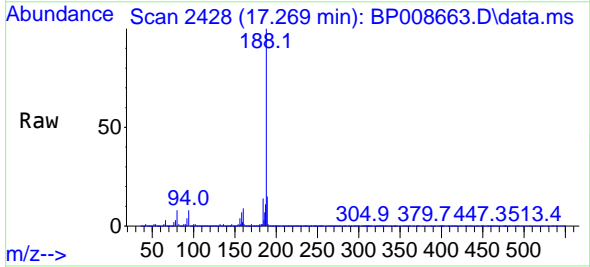

Tgt Ion:188 Resp: 3442287  
 Ion Ratio Lower Upper  
 188 100  
 94 7.7 6.8 10.2  
 80 8.2 7.2 10.8

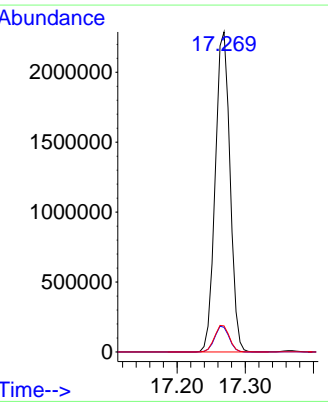
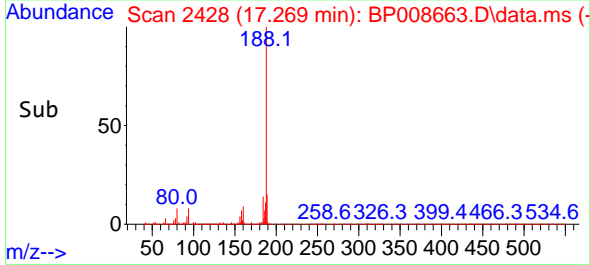

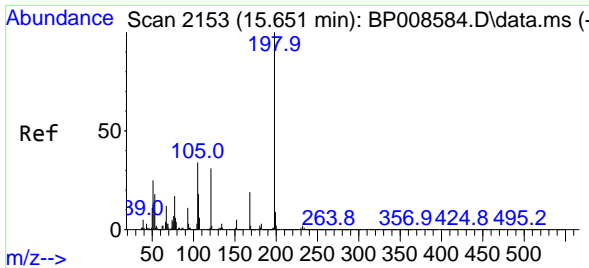

#65  
 4,6-Dinitro-2-methylphenol  
 Concen: 51.169 ng  
 RT: 15.645 min Scan# 2152  
 Delta R.T. -0.006 min  
 Lab File: BP008663.D  
 Acq: 04 Jan 2022 15:51

Instrument :

BNA\_P

ClientSampleId :

SSTDCCC040

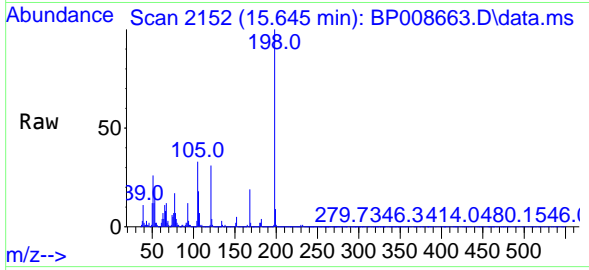

Tgt Ion:198 Resp: 88571  
 Ion Ratio Lower Upper  
 198 100  
 51 25.9 6.8 46.8  
 105 33.3 14.4 54.4

Manual Integrations

APPROVED

Reviewed By :Christian Giraldo 01/05/2022  
 Supervised By :Jagrut Upadhyay 01/05/2022

Supervised By :Jagrut  
 Upadhyay  
 01/05/2022

01/05/2022  
 Supervised By :Jagrut  
 Upadhyay

01/05/2022

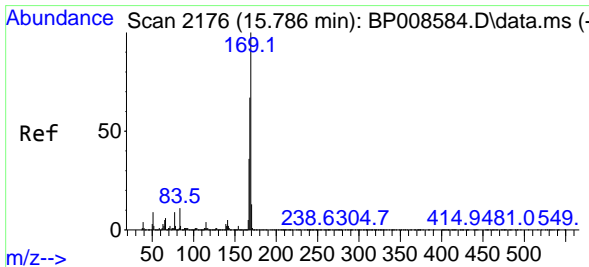
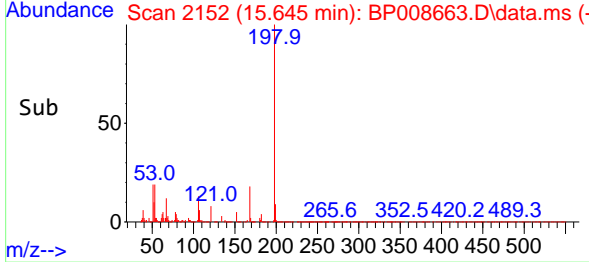
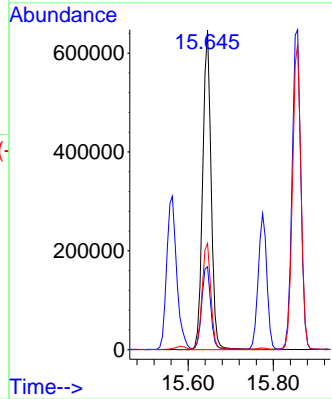

#66  
 n-Nitrosodiphenylamine  
 Concen: 40.133 ng  
 RT: 15.775 min Scan# 2174  
 Delta R.T. -0.012 min  
 Lab File: BP008663.D  
 Acq: 04 Jan 2022 15:51

Tgt Ion:169 Resp: 4169321  
 Ion Ratio Lower Upper  
 169 100  
 168 67.0 53.3 79.9  
 167 36.2 29.0 43.6

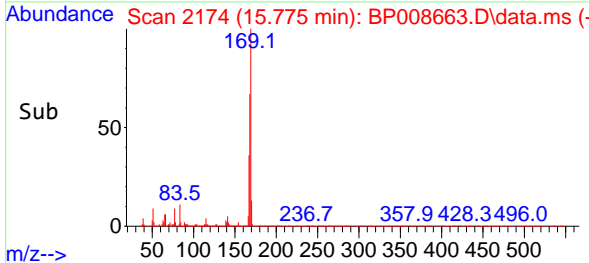
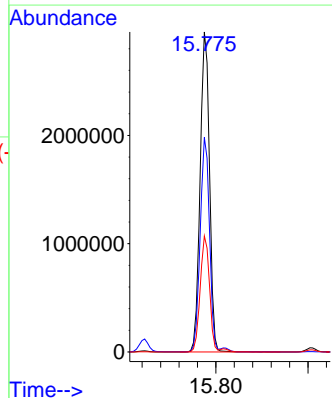
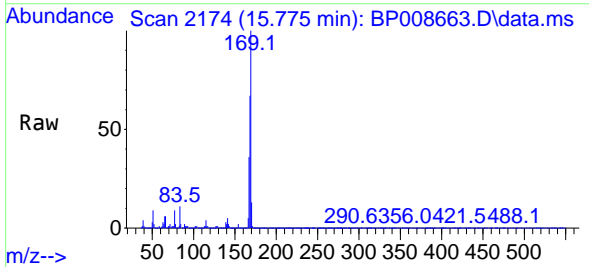

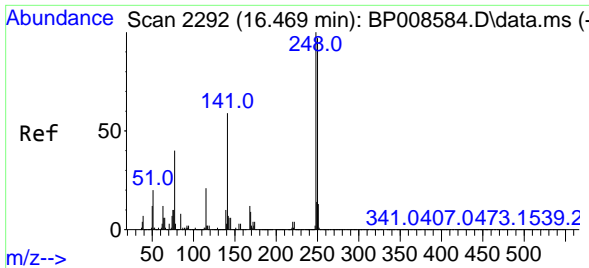

#67  
 4-Bromophenyl-phenylether  
 Concen: 44.632 ng  
 RT: 16.457 min Scan# 211  
 Delta R.T. -0.012 min  
 Lab File: BP008663.D  
 Acq: 04 Jan 2022 15:51

Instrument :

BNA\_P

ClientSampleId :

SSTDCCC040

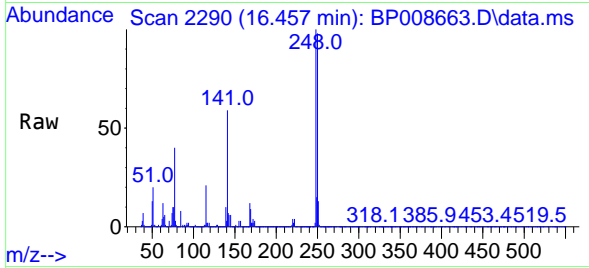

Tgt Ion:248 Resp: 1681089  
 Ion Ratio Lower Upper  
 248 100  
 250 97.9 77.6 116.4  
 141 59.4 47.4 71.2

Manual Integrations

APPROVED

Reviewed By :Christian Giraldo 01/05/2022  
 Supervised By :Jagrut Upadhyay 01/05/2022

Supervised By :Jagrut  
 Upadhyay  
 01/05/2022

01/05/2022  
 Supervised By :Jagrut  
 Upadhyay

01/05/2022

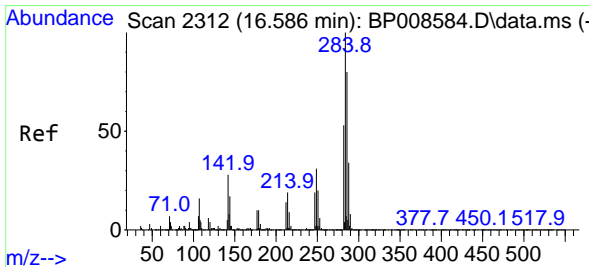
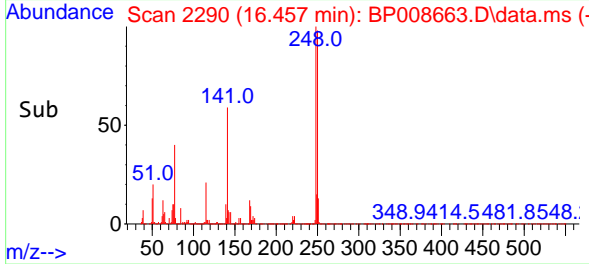
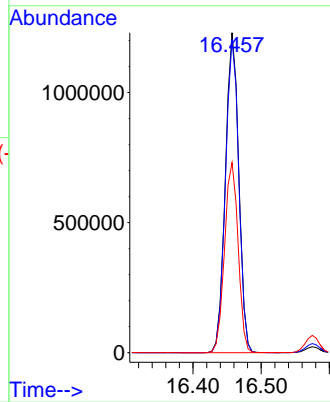

#68  
 Hexachlorobenzene  
 Concen: 41.094 ng  
 RT: 16.575 min Scan# 2310  
 Delta R.T. -0.012 min  
 Lab File: BP008663.D  
 Acq: 04 Jan 2022 15:51

Tgt Ion:284 Resp: 1900013  
 Ion Ratio Lower Upper  
 284 100  
 142 28.6 22.4 33.6  
 249 30.3 24.4 36.6

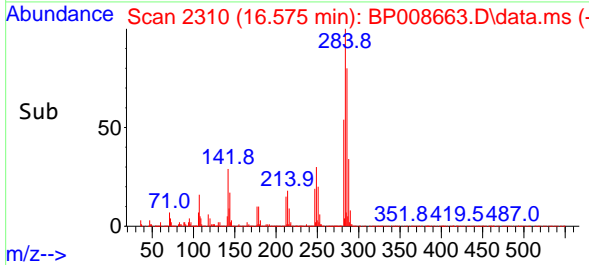
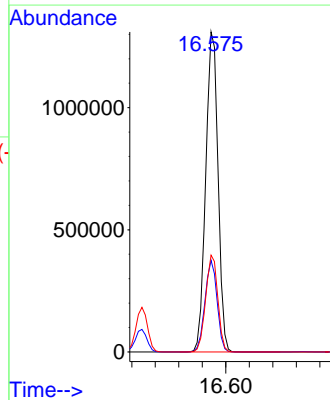
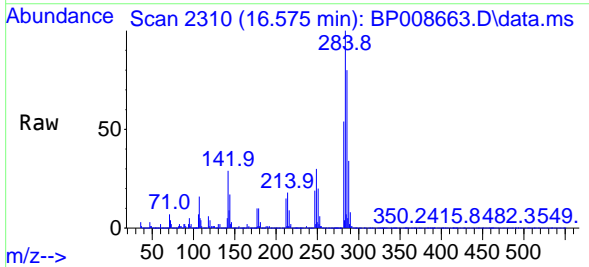

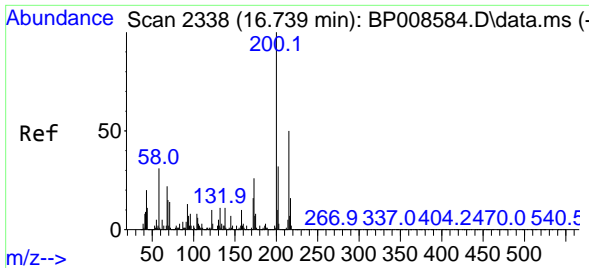

#69  
 Atrazine  
 Concen: 42.251 ng  
 RT: 16.734 min Scan# 21  
 Delta R.T. -0.006 min  
 Lab File: BP008663.D  
 Acq: 04 Jan 2022 15:51

Instrument :

BNA\_P

Client Sample Id :

SSTDCCC040

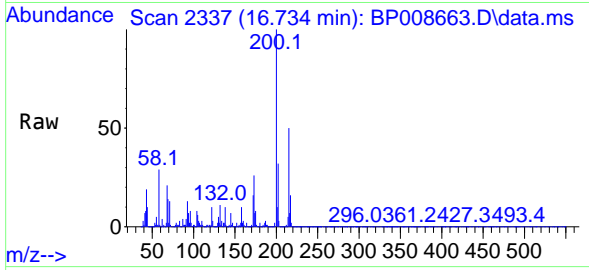

Tgt Ion:200 Resp: 164188  
 Ion Ratio Lower Upper  
 200 100  
 173 25.8 6.5 46.5  
 215 50.0 29.6 69.6

Manual Integrations

APPROVED

Reviewed By :Christian Giraldo 01/05/2022  
 Supervised By :Jagrut Upadhyay 01/05/2022

Supervised By :Jagrut  
 Upadhyay  
 01/05/2022

01/05/2022  
 Supervised By :Jagrut  
 Upadhyay

01/05/2022

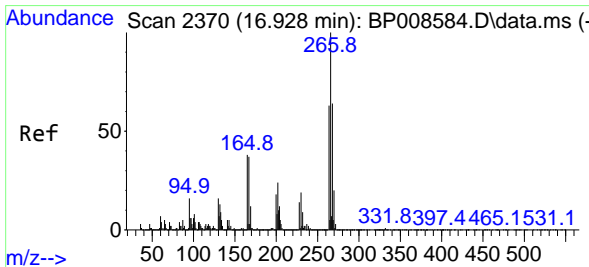
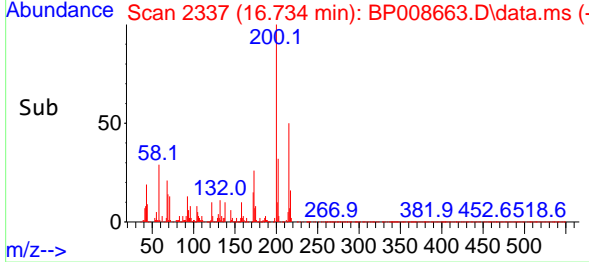
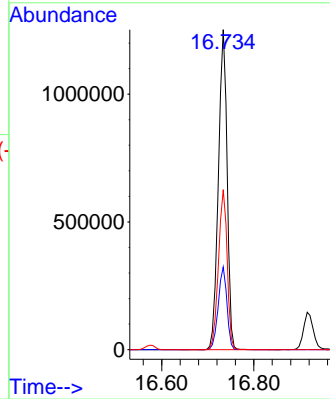

#70  
 Pentachlorophenol  
 Concen: 49.129 ng  
 RT: 16.922 min Scan# 2369  
 Delta R.T. -0.006 min  
 Lab File: BP008663.D  
 Acq: 04 Jan 2022 15:51

Tgt Ion:266 Resp: 1237214  
 Ion Ratio Lower Upper  
 266 100  
 268 64.0 50.9 76.3  
 264 63.0 50.3 75.5

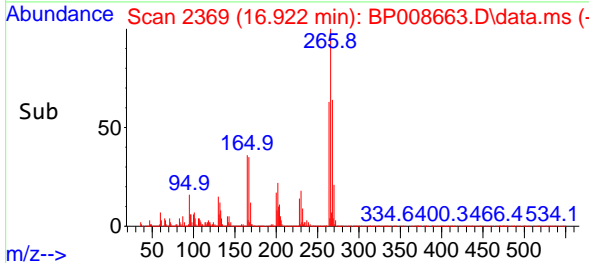
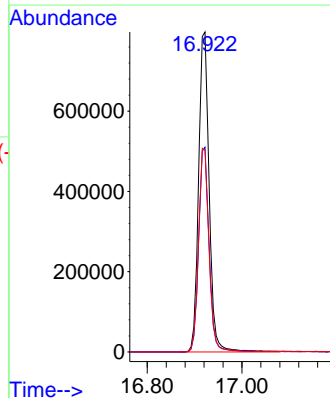
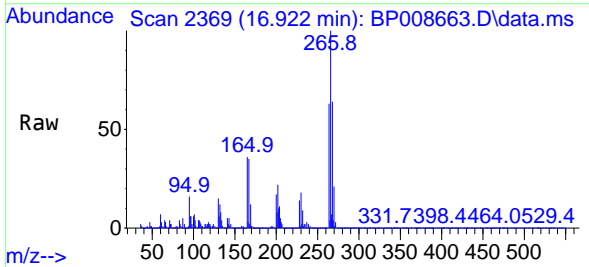

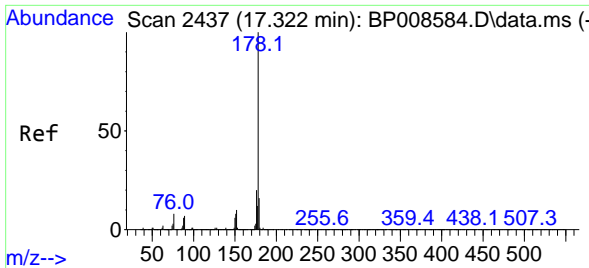

#71  
 Phenanthrene  
 Concen: 40.728 ng  
 RT: 17.310 min Scan# 2435  
 Delta R.T. -0.012 min  
 Lab File: BP008663.D  
 Acq: 04 Jan 2022 15:51

Instrument :

BNA\_P

Client Sample Id :

SSTDCCC040

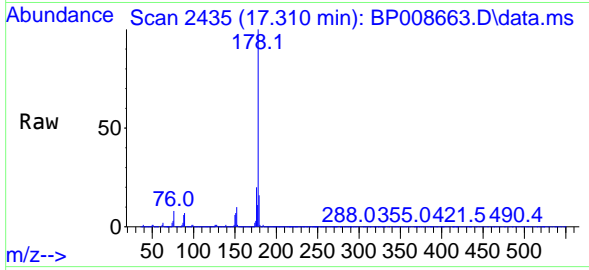

Tgt Ion:178 Resp: 755852  
 Ion Ratio Lower Upper  
 178 100  
 176 19.9 16.0 24.0  
 179 16.0 13.0 19.4

Manual Integrations

APPROVED

Reviewed By :Christian Giraldo 01/05/2022  
 Supervised By :Jagrut Upadhyay 01/05/2022

Supervised By :Jagrut  
 Upadhyay  
 01/05/2022

01/05/2022  
 Supervised By :Jagrut  
 Upadhyay

01/05/2022

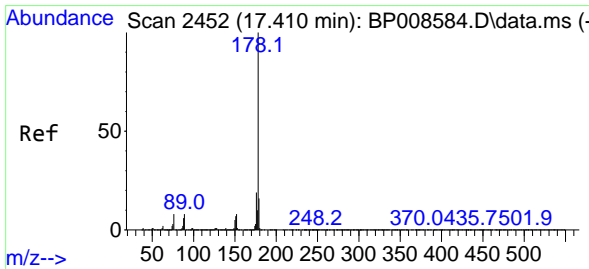
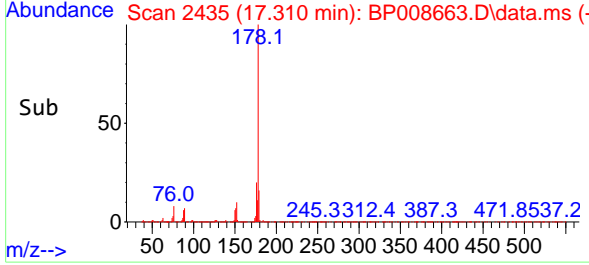
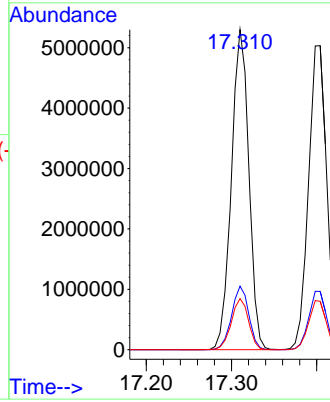

#72  
 Anthracene  
 Concen: 41.215 ng  
 RT: 17.404 min Scan# 2451  
 Delta R.T. -0.006 min  
 Lab File: BP008663.D  
 Acq: 04 Jan 2022 15:51

Tgt Ion:178 Resp: 7452850  
 Ion Ratio Lower Upper  
 178 100  
 176 19.2 15.1 22.7  
 179 15.9 12.8 19.2

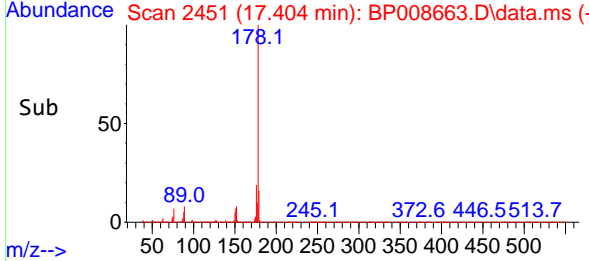
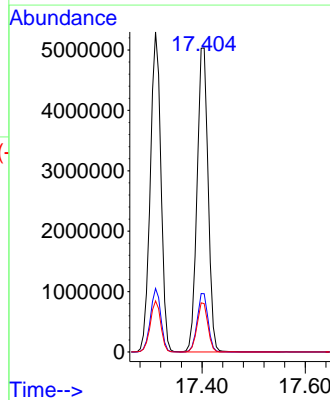
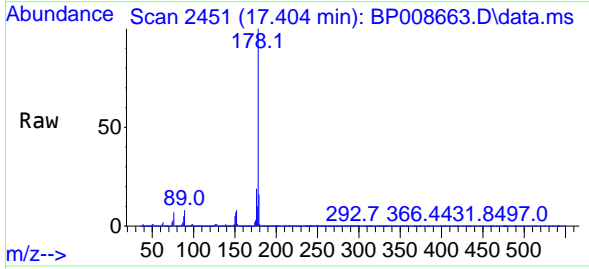

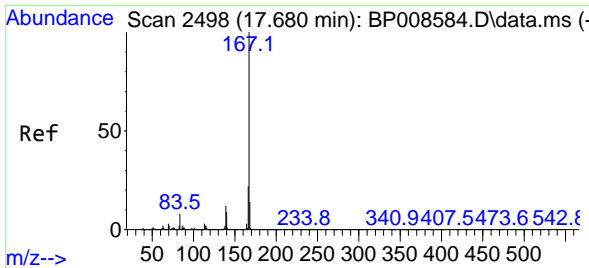

#73  
 Carbazole  
 Concen: 41.985 ng  
 RT: 17.669 min Scan# 2496  
 Delta R.T. -0.011 min  
 Lab File: BP008663.D  
 Acq: 04 Jan 2022 15:51

Instrument :

BNA\_P

Client Sample Id :

SSTDCCC040

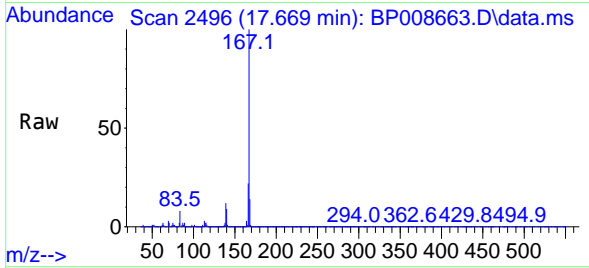

Tgt Ion:167 Resp: 745164  
 Ion Ratio Lower Upper  
 167 100  
 166 21.9 17.7 26.5  
 139 12.3 9.8 14.6

Manual Integrations

APPROVED

Reviewed By :Christian Giraldo 01/05/2022  
 Supervised By :Jagrut Upadhyay 01/05/2022

Supervised By :Jagrut  
 Upadhyay  
 01/05/2022

01/05/2022  
 Supervised By :Jagrut  
 Upadhyay

01/05/2022

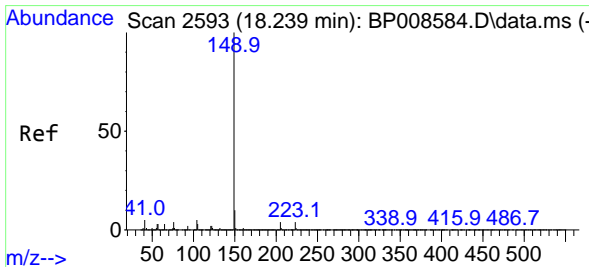
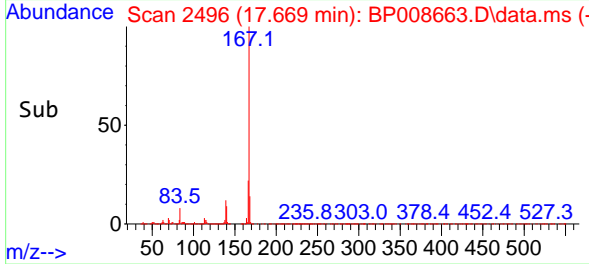
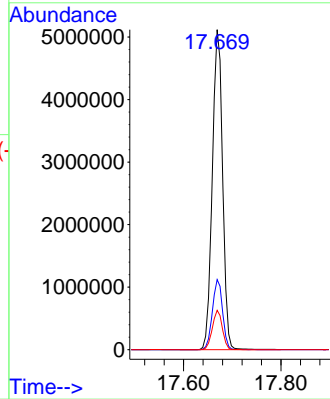

#74  
 Di-n-butylphthalate  
 Concen: 42.327 ng  
 RT: 18.228 min Scan# 2591  
 Delta R.T. -0.012 min  
 Lab File: BP008663.D  
 Acq: 04 Jan 2022 15:51

Tgt Ion:149 Resp: 8218880  
 Ion Ratio Lower Upper  
 149 100  
 150 9.8 7.9 11.9  
 104 4.4 3.7 5.5

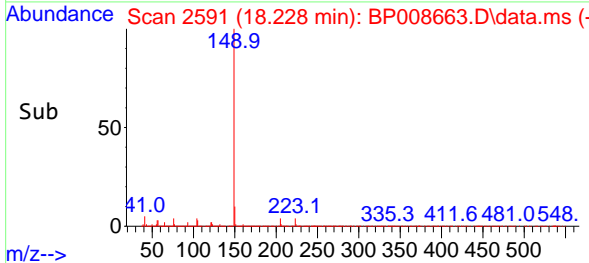
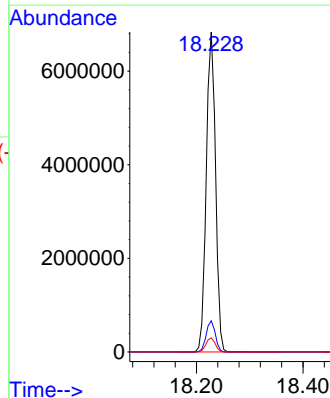
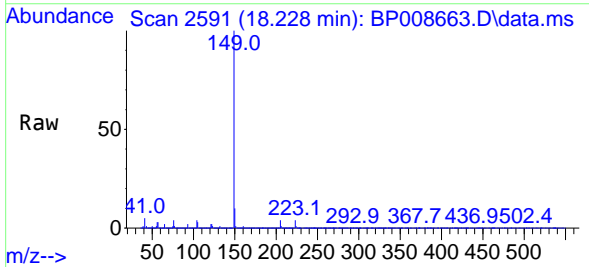



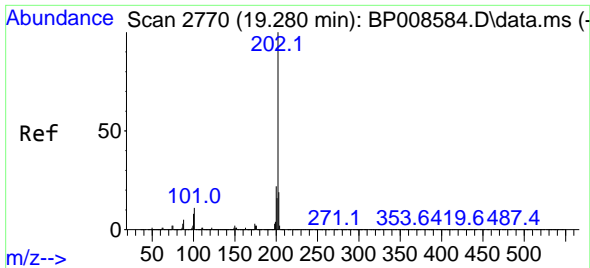

#75  
 Fluoranthene  
 Concen: 43.179 ng  
 RT: 19.275 min Scan# 21  
 Delta R.T. -0.005 min  
 Lab File: BP008663.D  
 Acq: 04 Jan 2022 15:51

Instrument :

BNA\_P

Client Sample Id :

SSTDCCC040

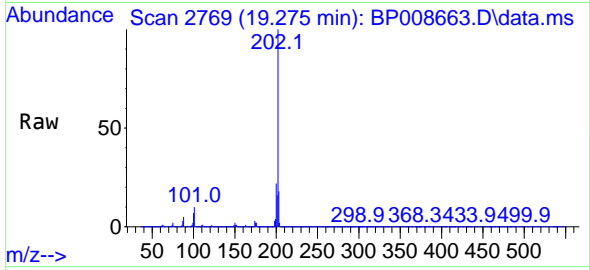

Tgt Ion: 202 Resp: 921741  
 Ion Ratio Lower Upper  
 202 100  
 101 9.8 0.0 30.7  
 203 18.4 0.0 38.9

Manual Integrations

APPROVED

Reviewed By : Christian Giraldo 01/05/2022  
 Supervised By : Jagrut Upadhyay 01/05/2022

Supervised By : Jagrut  
 Upadhyay  
 01/05/2022

01/05/2022  
 Supervised By : Jagrut  
 Upadhyay

01/05/2022

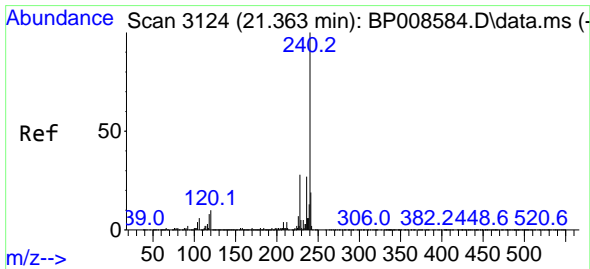
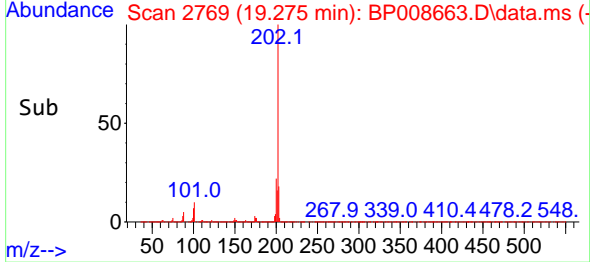
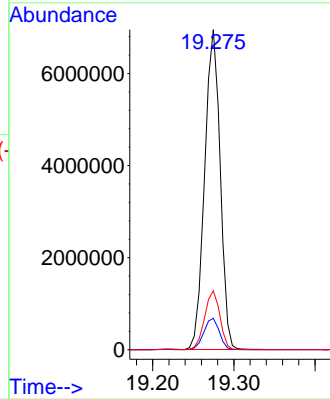

#76  
 Chrysene-d12  
 Concen: 20.000 ng  
 RT: 21.351 min Scan# 3122  
 Delta R.T. -0.012 min  
 Lab File: BP008663.D  
 Acq: 04 Jan 2022 15:51

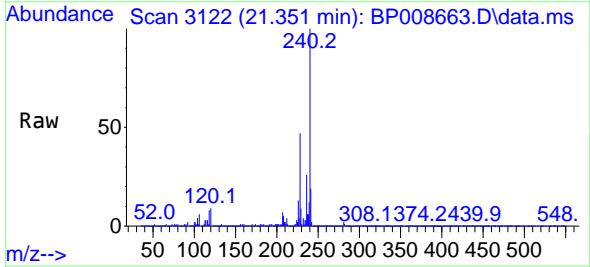

Tgt Ion: 240 Resp: 3614343  
 Ion Ratio Lower Upper  
 240 100  
 120 9.0 7.7 11.5  
 236 25.9 21.2 31.8

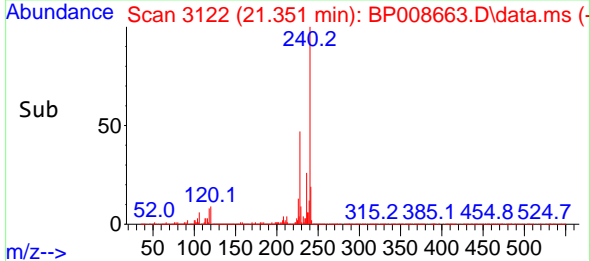
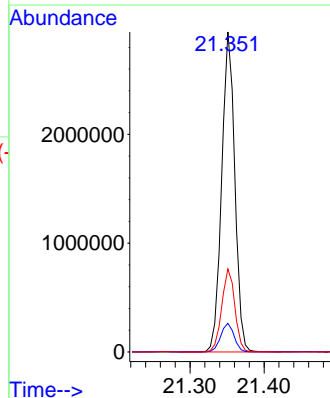

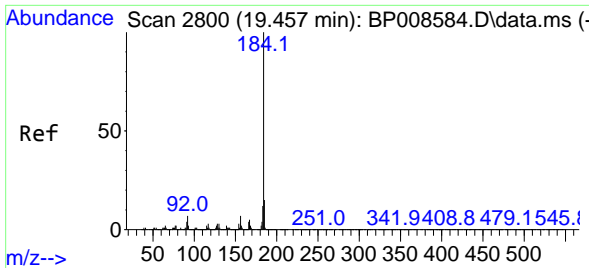

#77  
Benzidine  
Concen: 39.071 ng  
RT: 19.445 min Scan# 21  
Delta R.T. -0.012 min  
Lab File: BP008663.D  
Acq: 04 Jan 2022 15:51

Instrument :

BNA\_P

ClientSampleId :

SSTDCCC040

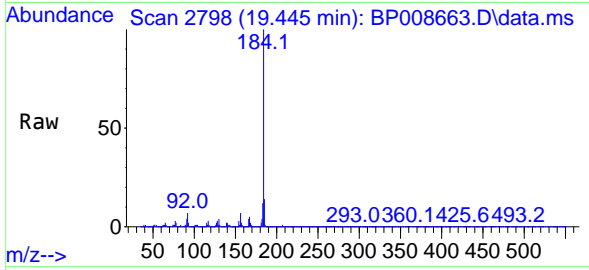

Tgt Ion:184 Resp: 424256  
Ion Ratio Lower Upper  
184 100  
185 14.5 12.2 18.2  
183 11.9 9.5 14.3

Manual Integrations

APPROVED

Reviewed By :Christian Giraldo 01/05/2022  
Supervised By :Jagrut Upadhyay 01/05/2022

Supervised By :Jagrut  
Upadhyay  
01/05/2022

01/05/2022  
Supervised By :Jagrut  
Upadhyay

01/05/2022

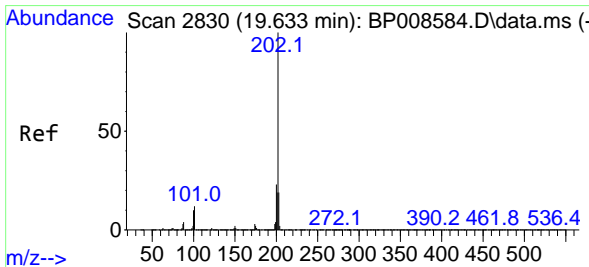
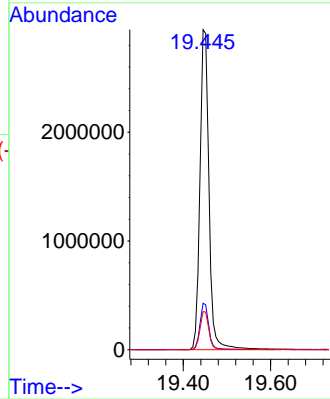
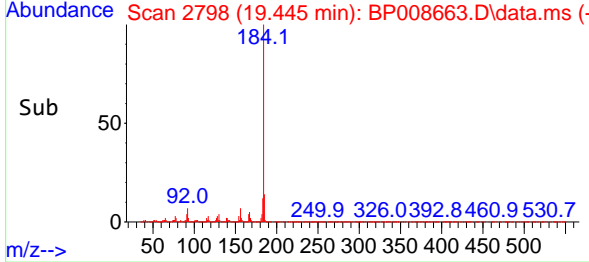

#78  
Pyrene  
Concen: 40.190 ng  
RT: 19.628 min Scan# 2829  
Delta R.T. -0.006 min  
Lab File: BP008663.D  
Acq: 04 Jan 2022 15:51

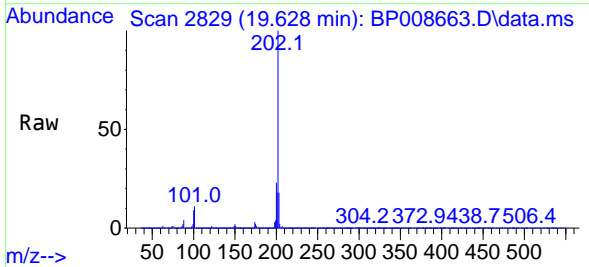

Tgt Ion:202 Resp: 9450150  
Ion Ratio Lower Upper  
202 100  
200 22.6 18.0 27.0  
203 18.5 15.0 22.6

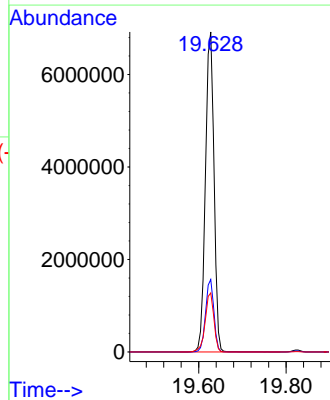
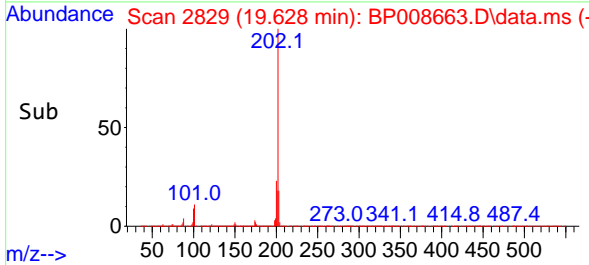

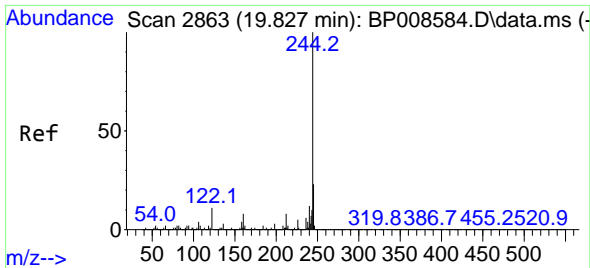

#79  
 Terphenyl-d14  
 Concen: 73.123 ng  
 RT: 19.822 min Scan# 21  
 Delta R.T. -0.005 min  
 Lab File: BP008663.D  
 Acq: 04 Jan 2022 15:51

Instrument :

BNA\_P

Client Sample Id :

SSTDCCC040

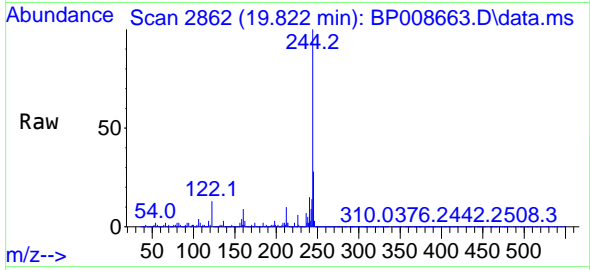

Tgt Ion:244 Resp:12944064  
 Ion Ratio Lower Upper  
 244 100  
 212 9.8 6.5 9.7  
 122 13.1 9.2 13.8

Manual Integrations

APPROVED

Reviewed By :Christian Giraldo 01/05/2022  
 Supervised By :Jagrut Upadhyay 01/05/2022

Supervised By :Jagrut  
 Upadhyay  
 01/05/2022

01/05/2022  
 Supervised By :Jagrut  
 Upadhyay

01/05/2022

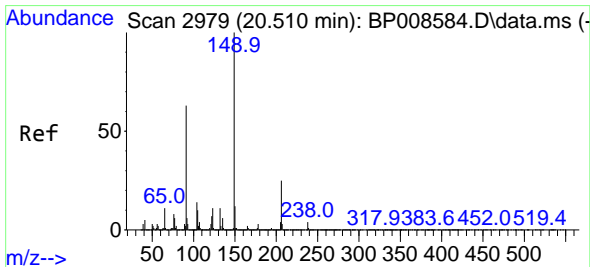
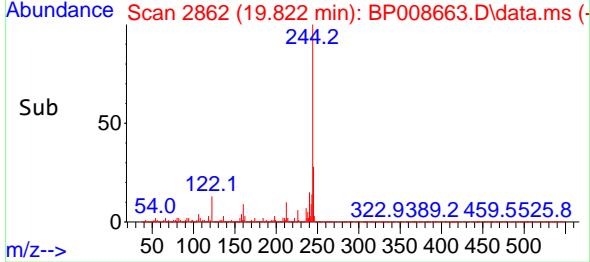
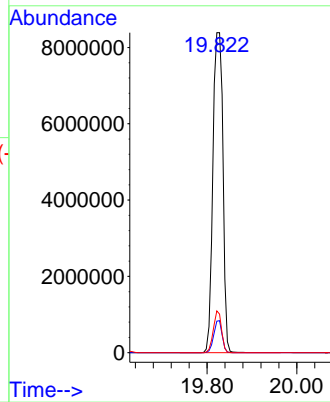

#80  
 Butylbenzylphthalate  
 Concen: 42.570 ng  
 RT: 20.504 min Scan# 2978  
 Delta R.T. -0.006 min  
 Lab File: BP008663.D  
 Acq: 04 Jan 2022 15:51

Tgt Ion:149 Resp: 3992462  
 Ion Ratio Lower Upper  
 149 100  
 91 58.9 50.6 76.0  
 206 26.7 19.7 29.5

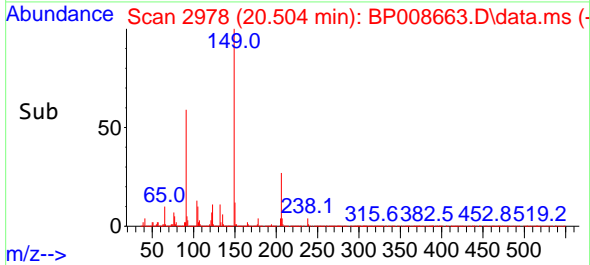
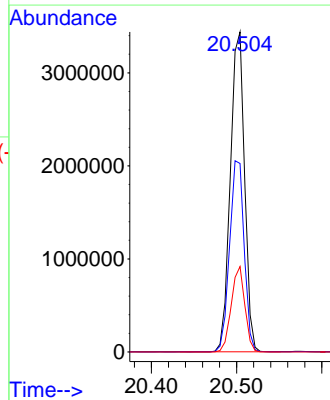
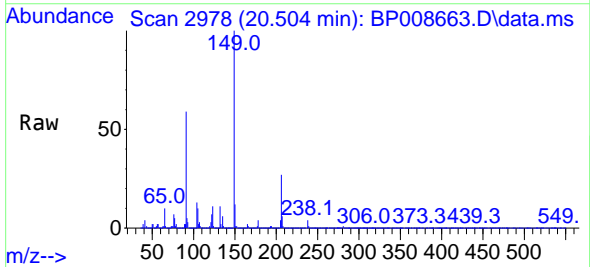

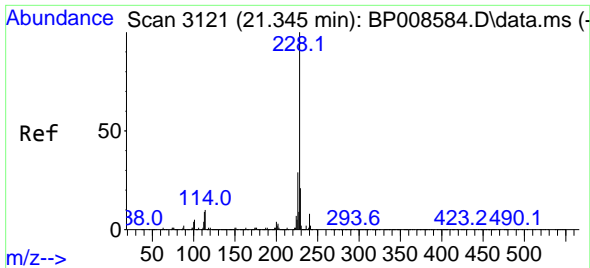

#81  
 Benzo(a)anthracene  
 Concen: 41.064 ng  
 RT: 21.333 min Scan# 3119  
 Delta R.T. -0.012 min  
 Lab File: BP008663.D  
 Acq: 04 Jan 2022 15:51

Instrument :

BNA\_P

ClientSampleId :

SSTDCCC040

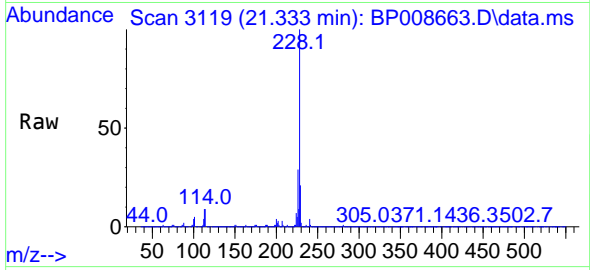

Tgt Ion:228 Resp: 962860

Ion	Ratio	Lower	Upper
228	100		
226	29.0	23.3	34.9
229	21.3	17.0	25.6

Manual Integrations

APPROVED

Reviewed By :Christian Giraldo 01/05/2022  
 Supervised By :Jagrut Upadhyay 01/05/2022

Supervised By :Jagrut  
 Upadhyay  
 01/05/2022

01/05/2022  
 Supervised By :Jagrut  
 Upadhyay

01/05/2022

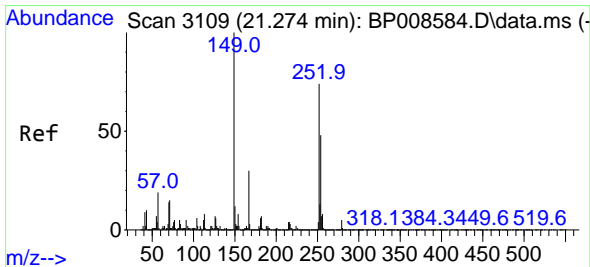
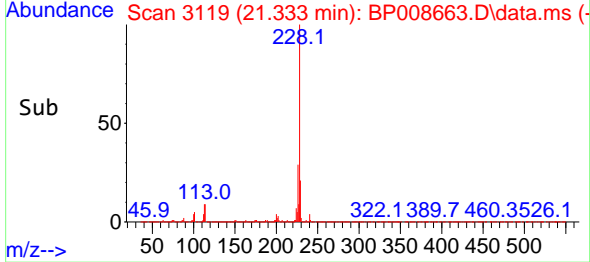
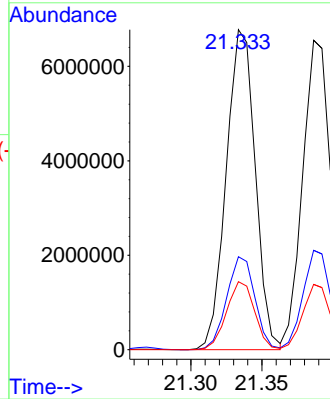

#82  
 3,3'-Dichlorobenzidine  
 Concen: 44.830 ng  
 RT: 21.269 min Scan# 3108  
 Delta R.T. -0.006 min  
 Lab File: BP008663.D  
 Acq: 04 Jan 2022 15:51

Tgt Ion:252 Resp: 3865015

Ion	Ratio	Lower	Upper
252	100		
254	65.5	52.4	78.6
126	8.1	7.3	10.9

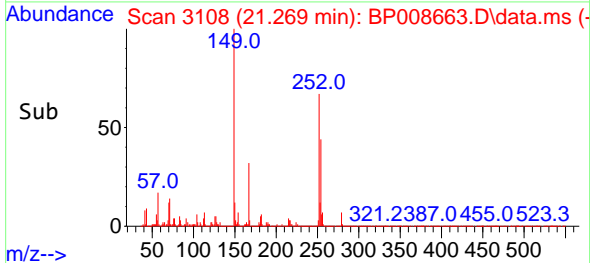
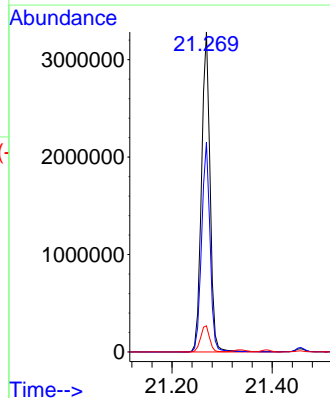
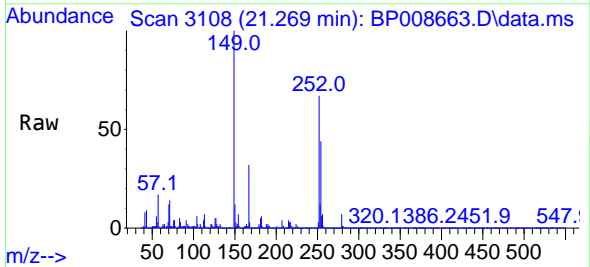

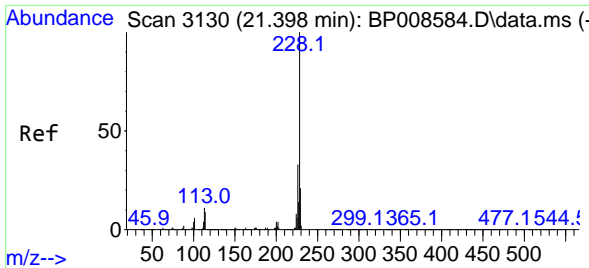

#83  
 Chrysene  
 Concen: 40.712 ng  
 RT: 21.386 min Scan# 3110  
 Delta R.T. -0.012 min  
 Lab File: BP008663.D  
 Acq: 04 Jan 2022 15:51

Instrument :  
 BNA\_P  
 ClientSampleId :  
 SSTDCCC040

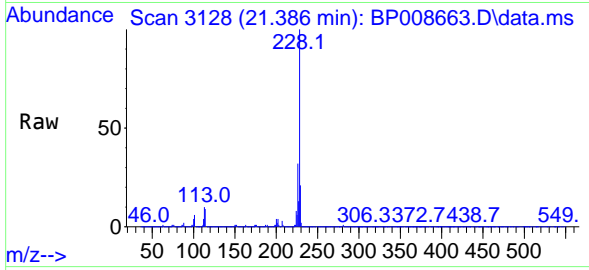

Tgt Ion:228 Resp: 8926320  
 Ion Ratio Lower Upper  
 228 100  
 226 32.1 26.0 39.0  
 229 21.1 16.9 25.3

Manual Integrations  
 APPROVED

Reviewed By :Christian Giraldo 01/05/2022  
 Supervised By :Jagrut Upadhyay 01/05/2022

Supervised By :Jagrut  
 Upadhyay  
 01/05/2022

01/05/2022  
 Supervised By :Jagrut  
 Upadhyay

01/05/2022

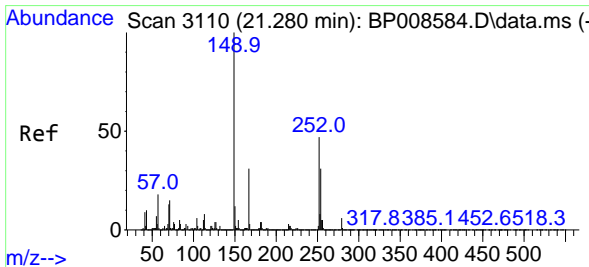
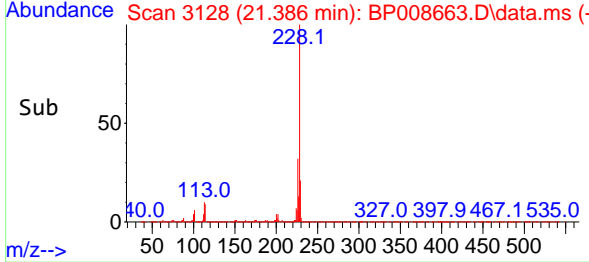
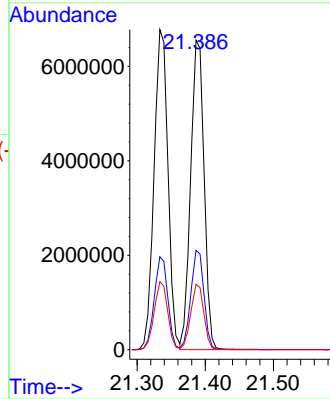

#84  
 Bis(2-ethylhexyl)phthalate  
 Concen: 39.525 ng  
 RT: 21.269 min Scan# 3108  
 Delta R.T. -0.012 min  
 Lab File: BP008663.D  
 Acq: 04 Jan 2022 15:51

Tgt Ion:149 Resp: 5599582  
 Ion Ratio Lower Upper  
 149 100  
 167 31.6 25.0 37.4  
 279 7.0 4.8 7.2

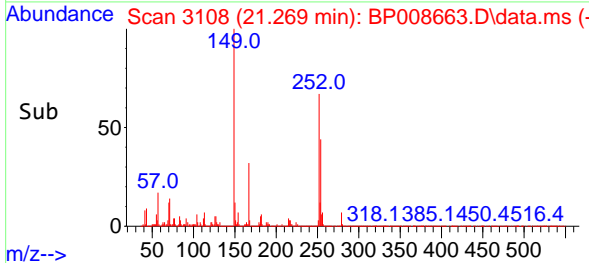
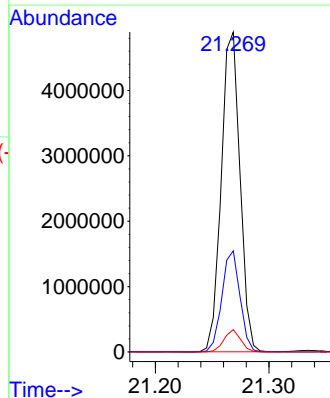
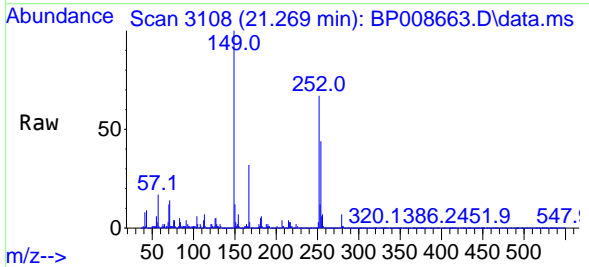

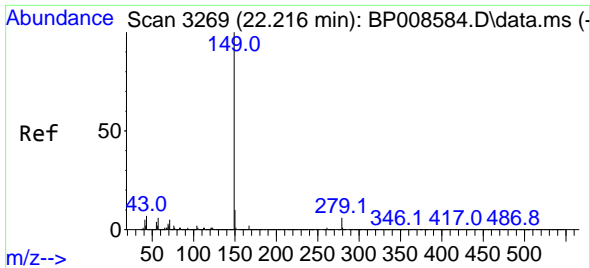

#85  
 Di-n-octyl phthalate  
 Concen: 44.209 ng  
 RT: 22.198 min Scan# 31  
 Delta R.T. -0.017 min  
 Lab File: BP008663.D  
 Acq: 04 Jan 2022 15:51

Instrument :

BNA\_P

Client SampleId :

SSTDCCC040

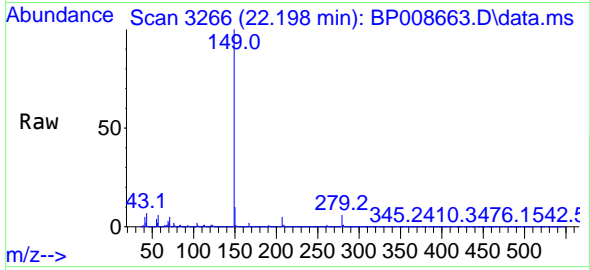

Tgt Ion:149 Resp: 9694670  
 Ion Ratio Lower Upper  
 149 100  
 167 1.7 1.4 2.0  
 43 6.6 5.4 8.2

Manual Integrations

APPROVED

Reviewed By :Christian Giraldo 01/05/2022  
 Supervised By :Jagrut Upadhyay 01/05/2022

Supervised By :Jagrut  
 Upadhyay  
 01/05/2022

01/05/2022  
 Supervised By :Jagrut  
 Upadhyay

01/05/2022

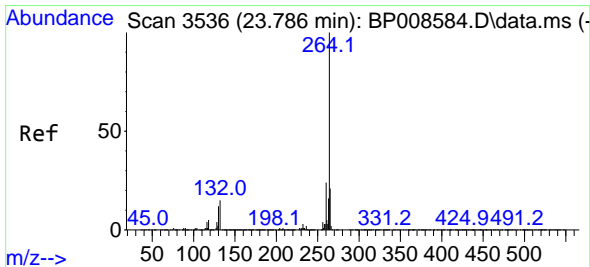
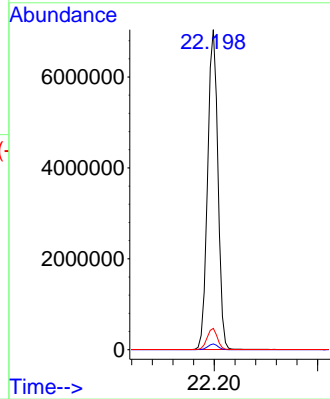
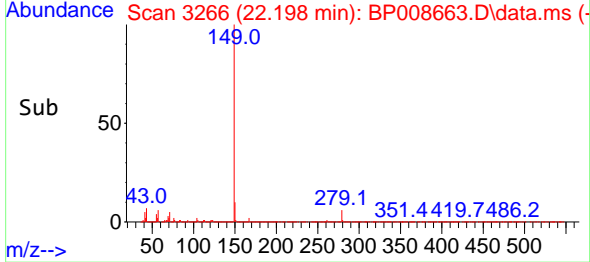

#86  
 Perylene-d12  
 Concen: 20.000 ng  
 RT: 23.769 min Scan# 3533  
 Delta R.T. -0.017 min  
 Lab File: BP008663.D  
 Acq: 04 Jan 2022 15:51

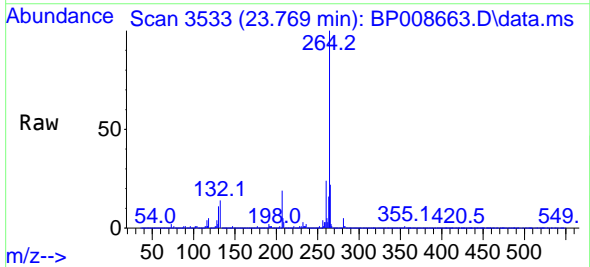

Tgt Ion:264 Resp: 3688848  
 Ion Ratio Lower Upper  
 264 100  
 260 24.0 19.1 28.7  
 265 21.9 17.1 25.7

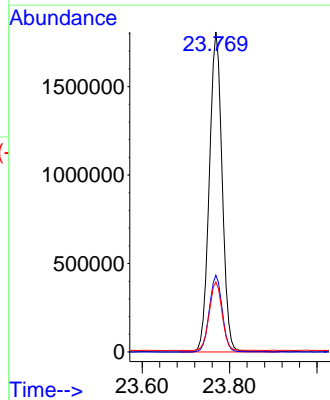
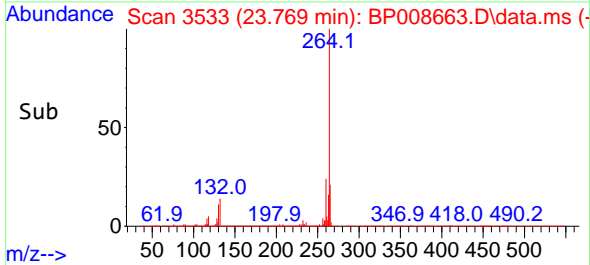

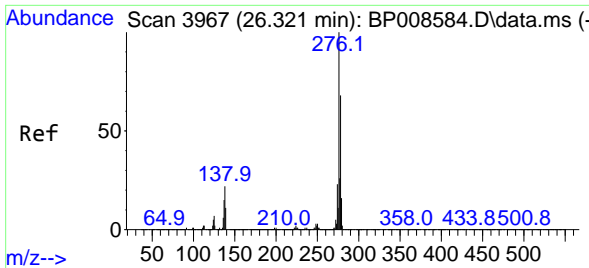

#87  
 Indeno(1,2,3-cd)pyrene  
 Concen: 39.893 ng  
 RT: 26.298 min Scan# 3408  
 Delta R.T. -0.023 min  
 Lab File: BP008663.D  
 Acq: 04 Jan 2022 15:51

Instrument :

BNA\_P

Client Sample Id :

SSTDCCC040

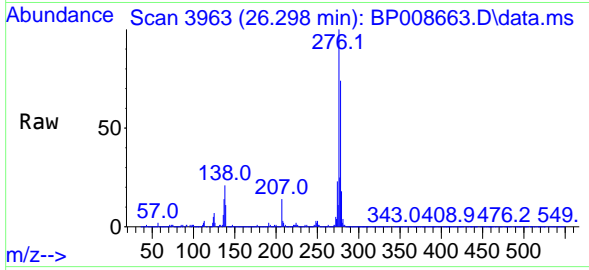

Tgt Ion: 276 Resp: 988482  
 Ion Ratio Lower Upper  
 276 100  
 138 21.0 17.8 26.6  
 277 25.5 20.4 30.6

Manual Integrations

APPROVED

Reviewed By : Christian Giraldo 01/05/2022  
 Supervised By : Jagrut Upadhyay 01/05/2022

Supervised By : Jagrut  
 Upadhyay  
 01/05/2022

01/05/2022  
 Supervised By : Jagrut  
 Upadhyay

01/05/2022

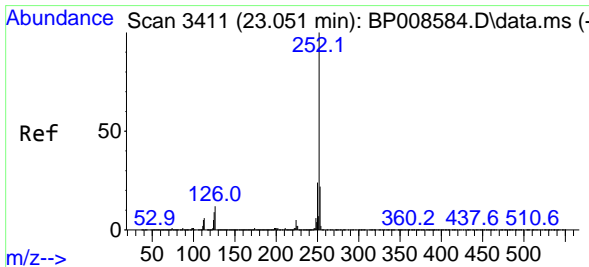
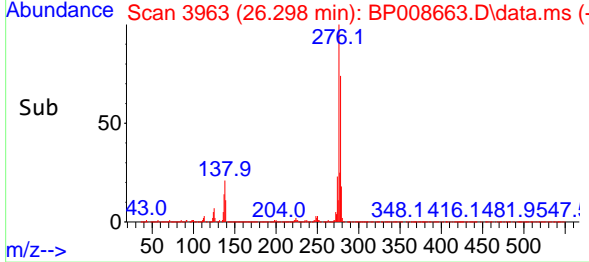
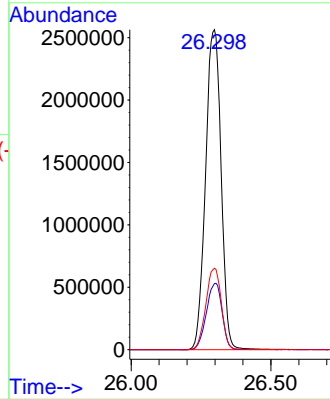

#88  
 Benzo(b)fluoranthene  
 Concen: 40.076 ng  
 RT: 23.033 min Scan# 3408  
 Delta R.T. -0.017 min  
 Lab File: BP008663.D  
 Acq: 04 Jan 2022 15:51

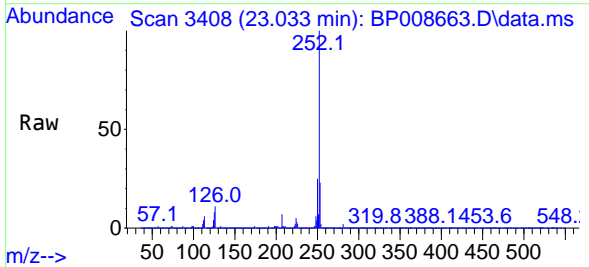

Tgt Ion: 252 Resp: 9507251  
 Ion Ratio Lower Upper  
 252 100  
 253 22.7 18.0 27.0  
 125 8.5 6.9 10.3

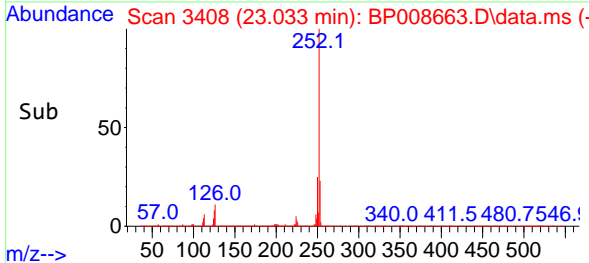
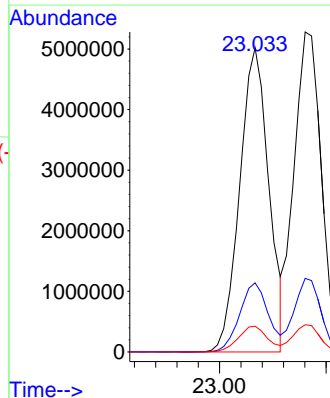

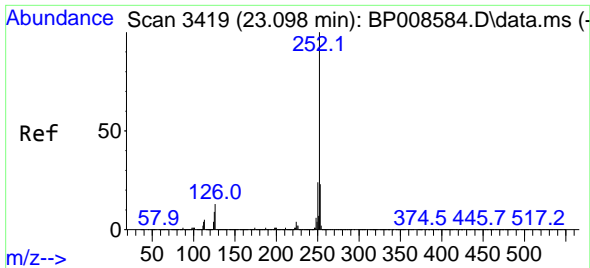

#89  
 Benzo(k)fluoranthene  
 Concen: 39.912 ng  
 RT: 23.080 min Scan# 3419  
 Delta R.T. -0.017 min  
 Lab File: BP008663.D  
 Acq: 04 Jan 2022 15:51

Instrument :

BNA\_P

ClientSampleId :

SSTDCCC040

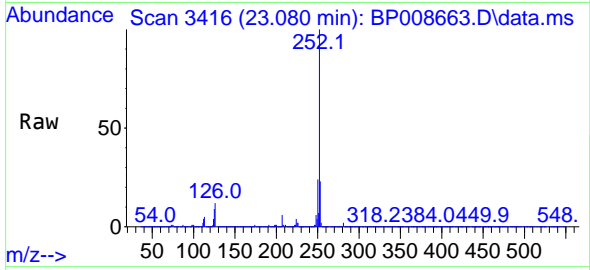

Tgt Ion:252 Resp: 9412600  
 Ion Ratio Lower Upper  
 252 100  
 253 23.0 18.2 27.2  
 125 8.5 7.3 10.9

Manual Integrations

APPROVED

Reviewed By :Christian Giraldo 01/05/2022  
 Supervised By :Jagrut Upadhyay 01/05/2022

Supervised By :Jagrut  
 Upadhyay  
 01/05/2022

01/05/2022  
 Supervised By :Jagrut  
 Upadhyay

01/05/2022

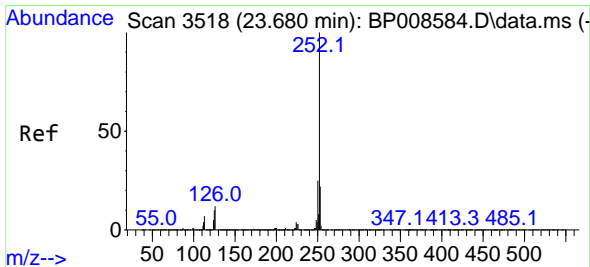
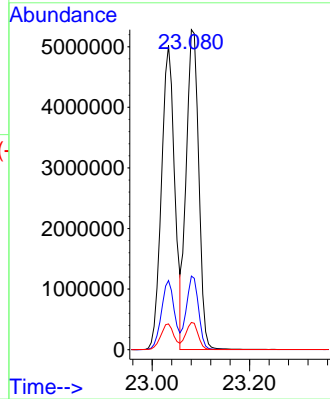
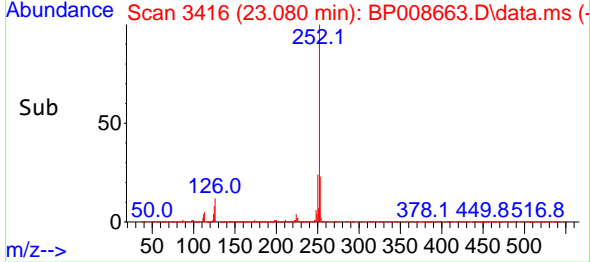

#90  
 Benzo(a)pyrene  
 Concen: 41.251 ng  
 RT: 23.663 min Scan# 3515  
 Delta R.T. -0.017 min  
 Lab File: BP008663.D  
 Acq: 04 Jan 2022 15:51

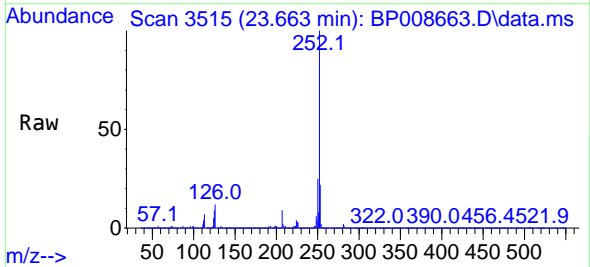

Tgt Ion:252 Resp: 7889073  
 Ion Ratio Lower Upper  
 252 100  
 253 22.1 17.8 26.8  
 125 9.2 7.8 11.6

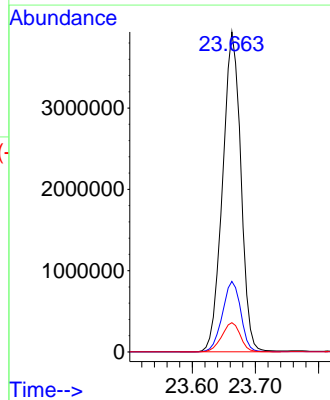
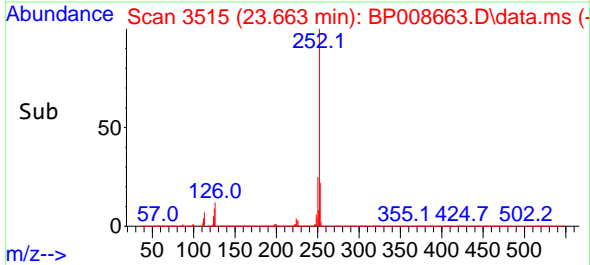



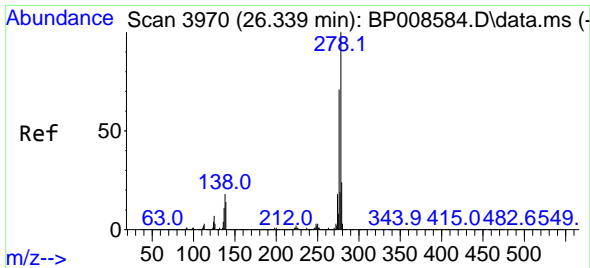

#91  
 Dibenzo(a,h)anthracene  
 Concen: 39.326 ng  
 RT: 26.315 min Scan# 3966  
 Delta R.T. -0.023 min  
 Lab File: BP008663.D  
 Acq: 04 Jan 2022 15:51

Instrument :

BNA\_P

Client Sample Id :

SSTDCCC040

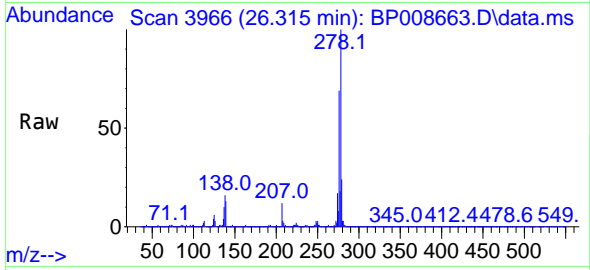

Tgt Ion: 278 Resp: 822035  
 Ion Ratio Lower Upper  
 278 100  
 139 13.4 11.5 17.3  
 279 24.4 19.1 28.7

Manual Integrations

APPROVED

Reviewed By : Christian Giraldo 01/05/2022  
 Supervised By : Jagrut Upadhyay 01/05/2022

Supervised By : Jagrut  
 Upadhyay  
 01/05/2022

01/05/2022  
 Supervised By : Jagrut  
 Upadhyay

01/05/2022

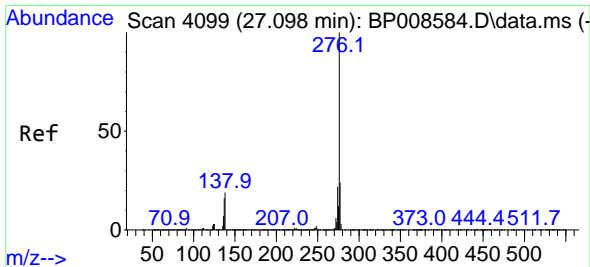
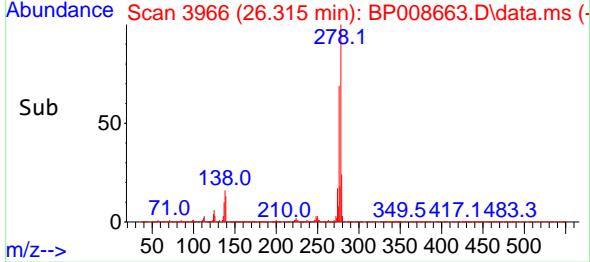
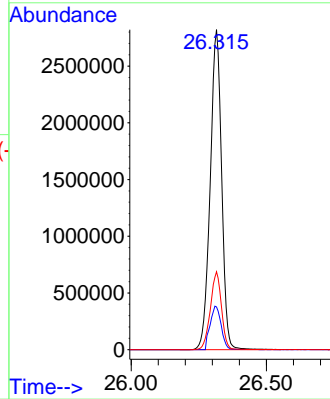

#92  
 Benzo(g,h,i)perylene  
 Concen: 39.111 ng  
 RT: 27.068 min Scan# 4094  
 Delta R.T. -0.029 min  
 Lab File: BP008663.D  
 Acq: 04 Jan 2022 15:51

Tgt Ion: 276 Resp: 7644569  
 Ion Ratio Lower Upper  
 276 100  
 277 24.0 19.2 28.8  
 138 18.1 15.0 22.4

