

Data Path : Z:\svoasrv\HPCHEM1\BNA_P\Data\BP011122\
 Data File : BP008765.D
 Acq On : 11 Jan 2022 13:57
 Operator : CG/JU
 Sample : N1054-06MS
 Misc :
 ALS Vial : 4 Sample Multiplier: 1

Instrument :
 BNA_P
 ClientSampleId :
 20220018-CAPE-6-COMPMS

Manual Integrations
 APPROVED

Reviewed By :Christian Giraldo 01/12/2022
 Supervised By :Jagrut Upadhyay 01/12/2022

Quant Time: Jan 12 00:19:57 2022
 Quant Method : Z:\svoasrv\HPCHEM1\BNA_P\Methods\8270E-BP010622.M
 Quant Title : ASP BNA STANDARDS FOR 5 POINT CALIBRATION
 QLast Update : Wed Jan 12 00:18:56 2022
 Response via : Initial Calibration

Compound	R.T.	QIon	Response	Conc Units	Dev(Min)	
Internal Standards						
1) 1,4-Dichlorobenzene-d4	7.863	152	326096	20.000 ng	0.00	
21) Naphthalene-d8	10.663	136	1233926	20.000 ng	0.00	
39) Acenaphthene-d10	14.498	164	754633	20.000 ng	0.00	
64) Phenanthrene-d10	17.251	188	1485296	20.000 ng	0.00	
76) Chrysene-d12	21.339	240	1397791	20.000 ng	0.00	
86) Perylene-d12	23.763	264	1465682	20.000 ng	0.00	
System Monitoring Compounds						
5) 2-Fluorophenol	5.446	112	2684094	128.894 ng	0.00	
7) Phenol-d6	7.040	99	3234093	115.690 ng	0.00	
23) Nitrobenzene-d5	9.022	82	1890059	86.747 ng	0.00	
42) 2,4,6-Tribromophenol	15.992	330	1340229	105.269 ng	0.00	
45) 2-Fluorobiphenyl	13.128	172	4637346	86.394 ng	0.00	
79) Terphenyl-d14	19.810	244	5923528	86.359 ng	0.00	
Target Compounds						
2) 1,4-Dioxane	3.352	88	334136	42.544 ng		Qvalue 97
3) Pyridine	3.746	79	932918	50.498 ng		96
4) n-Nitrosodimethylamine	3.658	42	373824	45.411 ng		91
6) Aniline	7.193	93	869960	24.772 ng		99
8) 2-Chlorophenol	7.434	128	1005909	42.742 ng		100
9) Benzaldehyde	6.999	77	544472	28.778 ng		98
10) Phenol	7.063	94	1218550	42.598 ng		95
11) bis(2-Chloroethyl)ether	7.287	93	924777	41.708 ng		98
12) 1,3-Dichlorobenzene	7.752	146	1134474	42.669 ng		99
13) 1,4-Dichlorobenzene	7.899	146	1157154	42.588 ng		99
14) 1,2-Dichlorobenzene	8.216	146	1096735	41.626 ng		98
15) Benzyl Alcohol	8.105	79	794415	38.253 ng		97
16) 2,2'-oxybis(1-Chloropr...	8.399	45	1015382	40.178 ng		99
17) 2-Methylphenol	8.316	107	787047	39.909 ng		97
18) Hexachloroethane	8.946	117	391139	42.798 ng		100
19) n-Nitroso-di-n-propyla...	8.675	70	644456	35.507 ng		97
20) 3+4-Methylphenols	8.646	107	1051515	38.428 ng		97
22) Acetophenone	8.687	105	1395632	42.866 ng	#	98
24) Nitrobenzene	9.063	77	974879	44.199 ng		96
25) Isophorone	9.599	82	1713396	39.985 ng		98
26) 2-Nitrophenol	9.775	139	509280	44.276 ng		94
27) 2,4-Dimethylphenol	9.846	122	873896	42.415 ng		99
28) bis(2-Chloroethoxy)met...	10.081	93	1135875	42.513 ng		99
29) 2,4-Dichlorophenol	10.316	162	964817	43.683 ng		99
30) 1,2,4-Trichlorobenzene	10.528	180	1066115	44.307 ng		100
31) Naphthalene	10.716	128	2902324	43.503 ng		100
32) Benzoic acid	10.004	122	600623	43.602 ng		97
33) 4-Chloroaniline	10.828	127	489587	16.351 ng		97
34) Hexachlorobutadiene	11.010	225	649859	44.671 ng		99
35) Caprolactam	11.622	113	262460	33.440 ng		96
36) 4-Chloro-3-methylphenol	11.957	107	875865	39.152 ng		98
37) 2-Methylnaphthalene	12.328	142	2126078	40.504 ng		99
38) 1-Methylnaphthalene	12.545	142	1950306	40.005 ng		100
40) 1,2,4,5-Tetrachloroben...	12.698	216	1196889	47.714 ng		98
41) Hexachlorocyclopentadiene	12.681	237	1175108	78.797 ng		99
43) 2,4,6-Trichlorophenol	12.940	196	762543	45.657 ng		99

Data Path : Z:\svoasrv\HPCHEM1\BNA_P\Data\BP011122\
 Data File : BP008765.D
 Acq On : 11 Jan 2022 13:57
 Operator : CG/JU
 Sample : N1054-06MS
 Misc :
 ALS Vial : 4 Sample Multiplier: 1

Instrument :
 BNA_P
ClientSampleId :
 20220018-CAPE-6-COMPMS

Manual Integrations
APPROVED

Reviewed By :Christian Giraldo 01/12/2022
 Supervised By :Jagrut Upadhyay 01/12/2022

Quant Time: Jan 12 00:19:57 2022
 Quant Method : Z:\svoasrv\HPCHEM1\BNA_P\Methods\8270E-BP010622.M
 Quant Title : ASP BNA STANDARDS FOR 5 POINT CALIBRATION
 QLast Update : Wed Jan 12 00:18:56 2022
 Response via : Initial Calibration

Compound	R.T.	QIon	Response	Conc	Units	Dev(Min)
44) 2,4,5-Trichlorophenol	13.010	196	820628	44.699	ng	98
46) 1,1'-Biphenyl	13.334	154	2725283	46.328	ng	99
47) 2-Chloronaphthalene	13.375	162	2082665	46.127	ng	100
48) 2-Nitroaniline	13.581	65	490322	44.490	ng	99
49) Acenaphthylene	14.222	152	3180042	44.334	ng	100
50) Dimethylphthalate	13.963	163	2472261	41.225	ng	100
51) 2,6-Dinitrotoluene	14.075	165	542473	41.828	ng	94
52) Acenaphthene	14.563	154	1918338	44.653	ng	99
53) 3-Nitroaniline	14.404	138	355121	26.829	ng	100
54) 2,4-Dinitrophenol	14.610	184	592130	89.528	ng	93
55) Dibenzofuran	14.898	168	3049972	43.048	ng	98
56) 4-Nitrophenol	14.722	139	914499	82.973	ng	93
57) 2,4-Dinitrotoluene	14.863	165	734880	41.514	ng	91
58) Fluorene	15.551	166	2447178	42.908	ng	100
59) 2,3,4,6-Tetrachlorophenol	15.128	232	677990m	41.096	ng	
60) Diethylphthalate	15.328	149	2366164	40.691	ng	99
61) 4-Chlorophenyl-phenyle...	15.545	204	1299790	42.478	ng	98
62) 4-Nitroaniline	15.569	138	514515	37.438	ng	90
63) Azobenzene	15.839	77	2053780	45.057	ng	95
65) 4,6-Dinitro-2-methylph...	15.628	198	377477	45.805	ng	92
66) n-Nitrosodiphenylamine	15.763	169	2115351	46.995	ng	100
67) 4-Bromophenyl-phenylether	16.439	248	797841	45.400	ng	98
68) Hexachlorobenzene	16.563	284	890982	43.576	ng	98
69) Atrazine	16.716	200	736956	40.335	ng	99
70) Pentachlorophenol	16.910	266	1091477	85.510	ng	99
71) Phenanthrene	17.298	178	3741304	45.336	ng	99
72) Anthracene	17.386	178	3772382	44.761	ng	100
73) Carbazole	17.657	167	3348193	43.349	ng	99
74) Di-n-butylphthalate	18.216	149	3974263	44.941	ng	99
75) Fluoranthene	19.263	202	4307194	43.587	ng	98
77) Benzidine	19.439	184	1544395	25.822	ng	99
78) Pyrene	19.616	202	4435869	48.534	ng	98
80) Butylbenzylphthalate	20.492	149	1706763	45.672	ng	98
81) Benzo(a)anthracene	21.327	228	4165629	45.426	ng	98
82) 3,3'-Dichlorobenzidine	21.257	252	1359469	32.633	ng	98
83) Chrysene	21.380	228	4006197	45.288	ng	98
84) Bis(2-ethylhexyl)phtha...	21.257	149	2546519	46.673	ng	97
85) Di-n-octyl phthalate	22.186	149	4258930	43.979	ng	98
87) Indeno(1,2,3-cd)pyrene	26.292	276	5365766	45.816	ng	99
88) Benzo(b)fluoranthene	23.021	252	4379472	45.731	ng	99
89) Benzo(k)fluoranthene	23.068	252	4284277	47.802	ng	99
90) Benzo(a)pyrene	23.651	252	4267062	46.100	ng	99
91) Dibenzo(a,h)anthracene	26.304	278	4542409	45.902	ng	99
92) Benzo(g,h,i)perylene	27.056	276	4469063	45.496	ng	100

(#) = qualifier out of range (m) = manual integration (+) = signals summed

Data Path : Z:\svoasrv\HPCHEM1\BNA_P\Data\BP011122\
 Data File : BP008765.D
 Acq On : 11 Jan 2022 13:57
 Operator : CG/JU
 Sample : N1054-06MS
 Misc :
 ALS Vial : 4 Sample Multiplier: 1

Instrument :
 BNA_P
 ClientSampleId :
 20220018-CAPE-6-COMPMS

Quant Time: Jan 12 00:19:57 2022
 Quant Method : Z:\svoasrv\HPCHEM1\BNA_P\Methods\8270E-BP010622.M
 Quant Title : ASP BNA STANDARDS FOR 5 POINT CALIBRATION
 QLast Update : Wed Jan 12 00:18:56 2022
 Response via : Initial Calibration

Manual Integrations
APPROVED
 Reviewed By :Christian Giraldo 01/12/2022
 Supervised By :Jagrut Upadhyay 01/12/2022

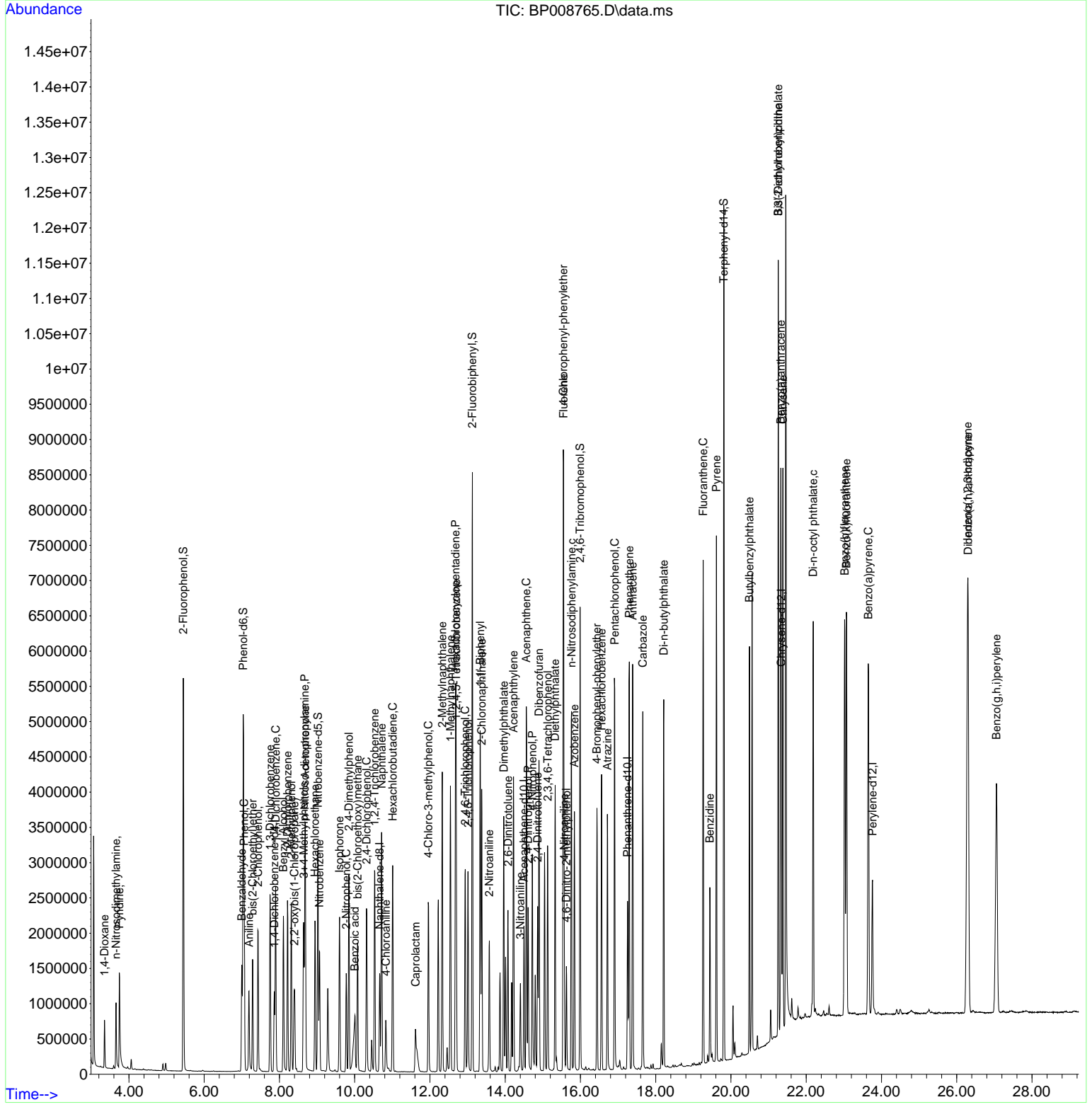

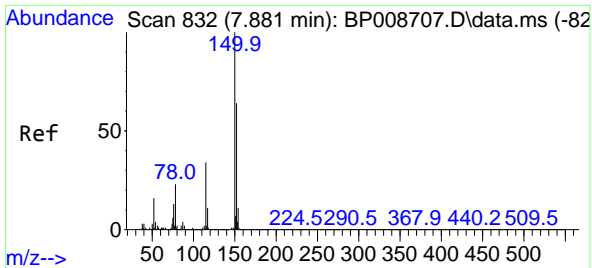

#1
 1,4-Dichlorobenzene-d4
 Concen: 20.000 ng
 RT: 7.863 min Scan# 81
 Delta R.T. -0.006 min
 Lab File: BP008765.D
 Acq: 11 Jan 2022 13:57

Instrument : BNA_P
 ClientSampleId : 20220018-CAPE-6-COMPMS

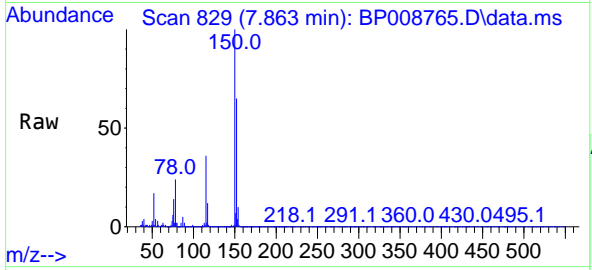

Tgt Ion:152 Resp: 326090
 Ion Ratio Lower Upper
 152 100
 150 153.2 127.0 190.6
 115 55.2 43.7 65.5

Manual Integrations
APPROVED
 Reviewed By :Christian Giraldo 01/12/2022
 Supervised By :Jagrut Upadhyay 01/12/2022

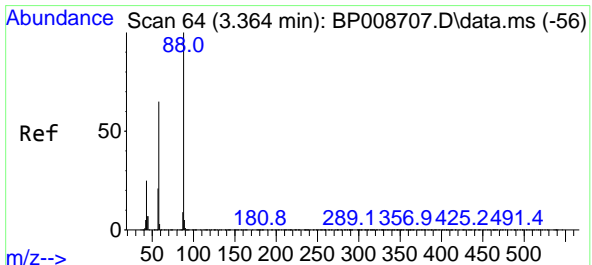
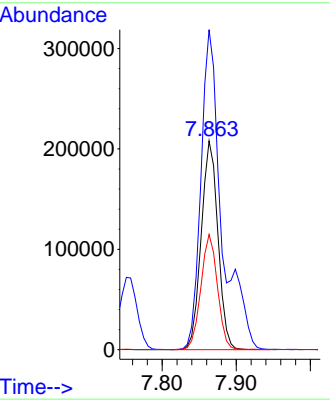
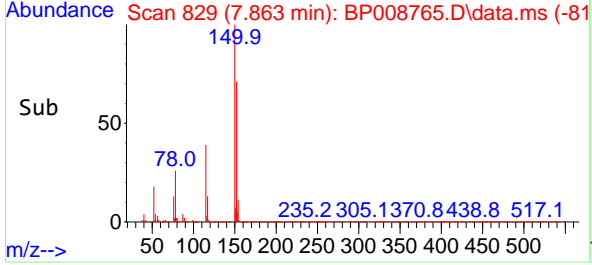

#2
 1,4-Dioxane
 Concen: 42.544 ng
 RT: 3.352 min Scan# 62
 Delta R.T. -0.000 min
 Lab File: BP008765.D
 Acq: 11 Jan 2022 13:57

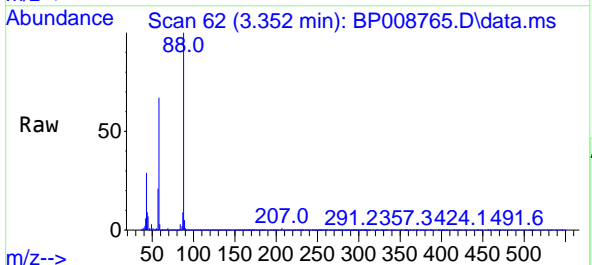

Tgt Ion: 88 Resp: 334136
 Ion Ratio Lower Upper
 88 100
 58 65.4 50.6 75.8
 43 24.7 18.2 27.4

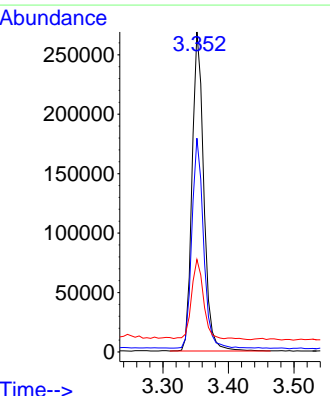
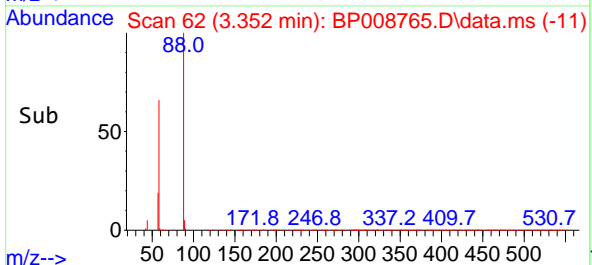

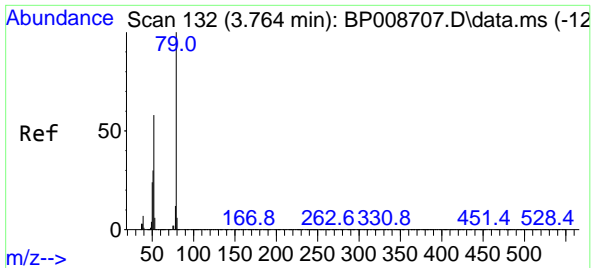

#3
 Pyridine
 Concen: 50.498 ng
 RT: 3.746 min Scan# 111
 Delta R.T. -0.006 min
 Lab File: BP008765.D
 Acq: 11 Jan 2022 13:57

Instrument : BNA_P
 ClientSampleId : 20220018-CAPE-6-COMPMS

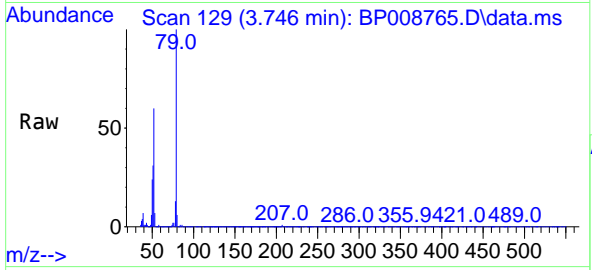

Tgt Ion: 79 Resp: 932918
 Ion Ratio Lower Upper
 79 100
 52 59.7 45.1 67.7
 51 30.9 23.1 34.7

Manual Integrations
APPROVED
 Reviewed By :Christian Giraldo 01/12/2022
 Supervised By :Jagrut Upadhyay 01/12/2022

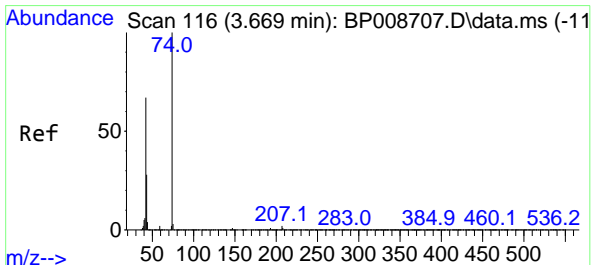
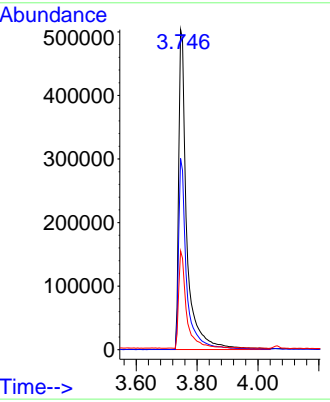
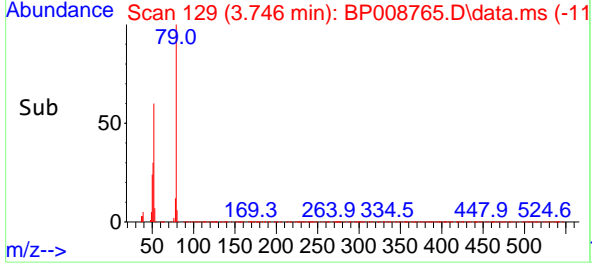

#4
 n-Nitrosodimethylamine
 Concen: 45.411 ng
 RT: 3.658 min Scan# 114
 Delta R.T. -0.006 min
 Lab File: BP008765.D
 Acq: 11 Jan 2022 13:57

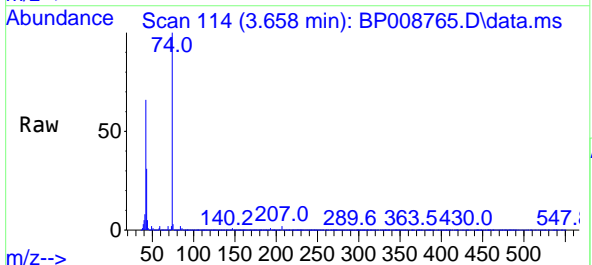

Tgt Ion: 42 Resp: 373824
 Ion Ratio Lower Upper
 42 100
 74 150.7 131.1 196.7
 44 7.7 6.2 9.2

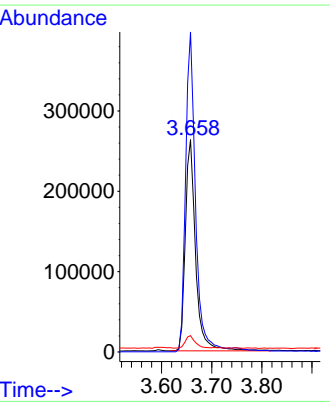
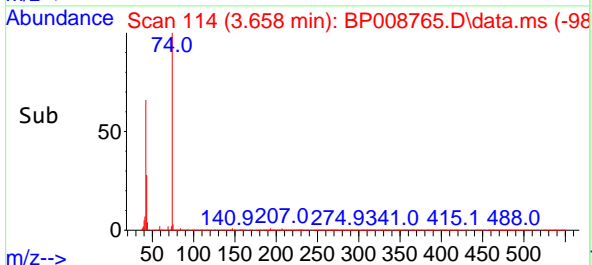

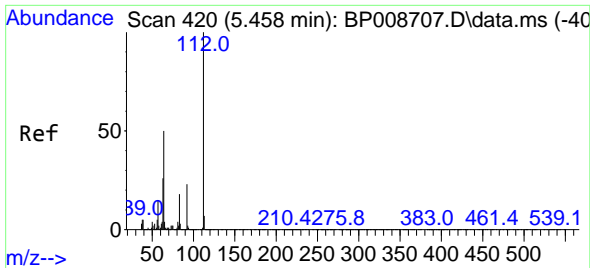

#5
 2-Fluorophenol
 Concen: 128.894 ng
 RT: 5.446 min Scan# 418
 Delta R.T. -0.000 min
 Lab File: BP008765.D
 Acq: 11 Jan 2022 13:57

Instrument :
 BNA_P
 ClientSampleId :
 20220018-CAPE-6-COMPMS

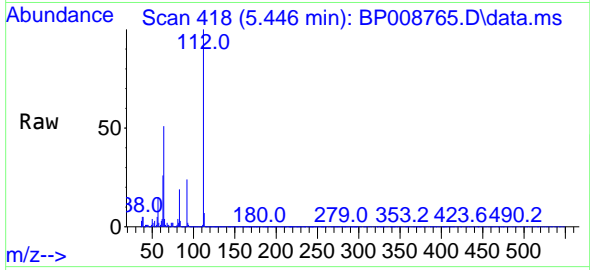

Tgt Ion:112 Resp: 2684094
 Ion Ratio Lower Upper
 112 100
 64 51.0 39.7 59.5
 63 26.4 20.0 30.0

Manual Integrations
 APPROVED

Reviewed By :Christian Giraldo 01/12/2022
 Supervised By :Jagrut Upadhyay 01/12/2022

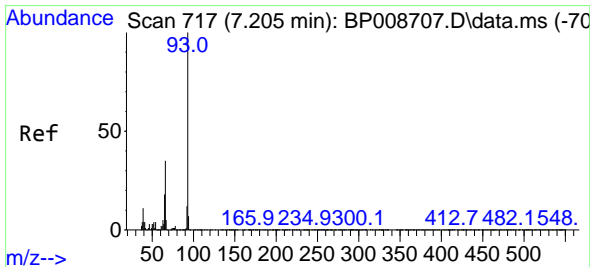
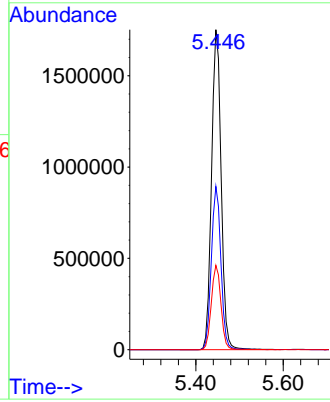
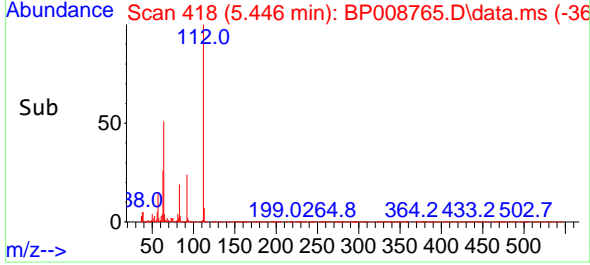

#6
 Aniline
 Concen: 24.772 ng
 RT: 7.193 min Scan# 715
 Delta R.T. -0.000 min
 Lab File: BP008765.D
 Acq: 11 Jan 2022 13:57

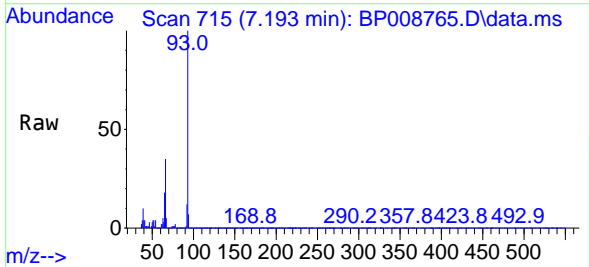

Tgt Ion: 93 Resp: 869960
 Ion Ratio Lower Upper
 93 100
 66 35.4 27.8 41.6
 65 18.2 14.0 21.0

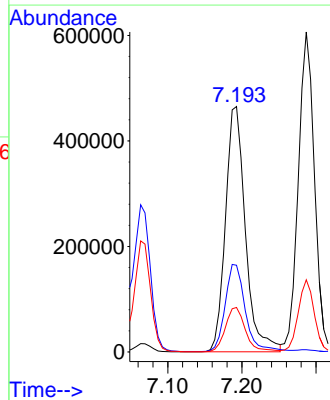
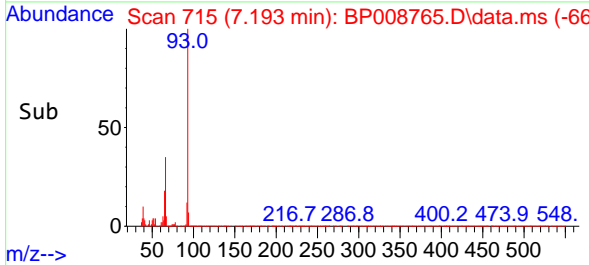

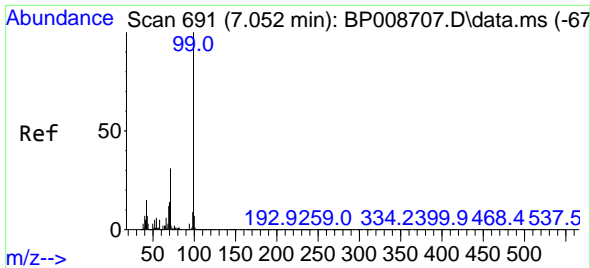

#7
Phenol-d6
Concen: 115.690 ng
RT: 7.040 min Scan# 691
Delta R.T. -0.006 min
Lab File: BP008765.D
Acq: 11 Jan 2022 13:57

Instrument : BNA_P
ClientSampleId : 20220018-CAPE-6-COMPMS

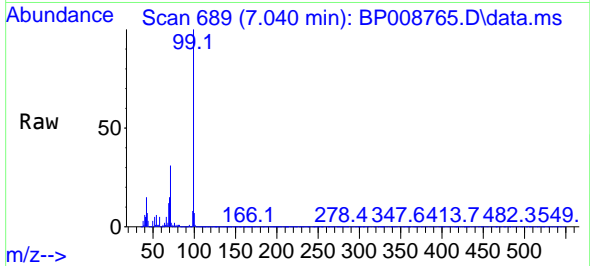

Tgt Ion: 99 Resp: 323409
Ion Ratio Lower Upper
99 100
42 14.9 10.8 16.2
71 31.1 23.8 35.6

Manual Integrations
APPROVED

Reviewed By :Christian Giraldo 01/12/2022
Supervised By :Jagrut Upadhyay 01/12/2022

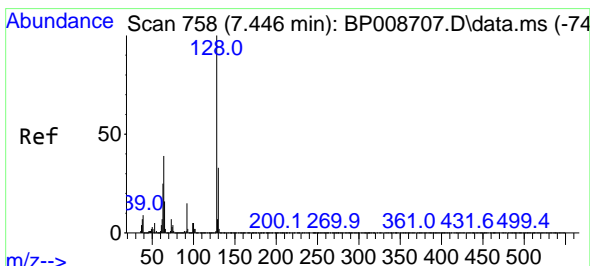
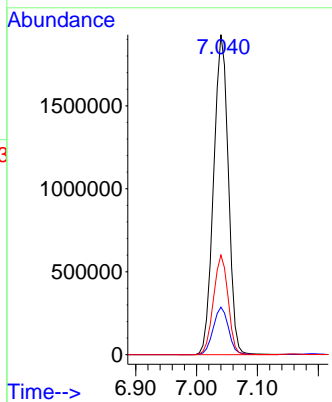
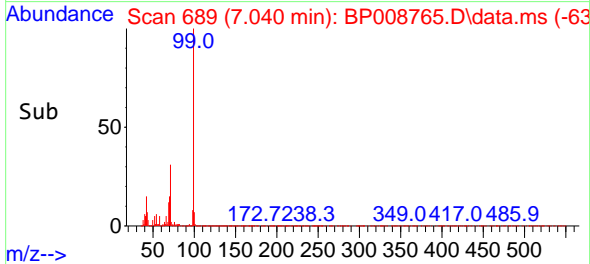

#8
2-Chlorophenol
Concen: 42.742 ng
RT: 7.434 min Scan# 756
Delta R.T. -0.000 min
Lab File: BP008765.D
Acq: 11 Jan 2022 13:57

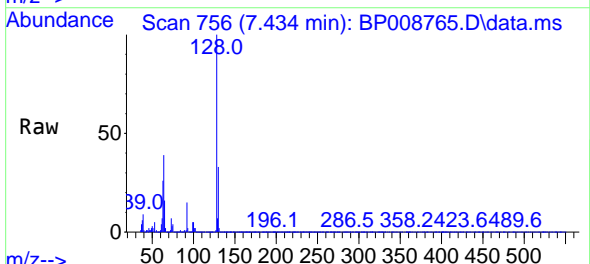

Tgt Ion:128 Resp: 1005909
Ion Ratio Lower Upper
128 100
130 32.7 12.6 52.6
64 39.0 18.6 58.6

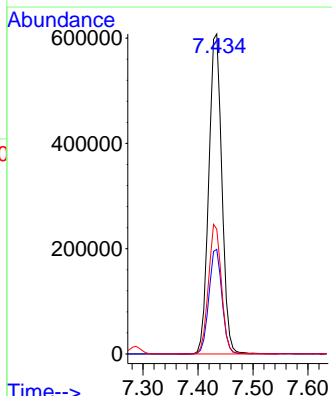
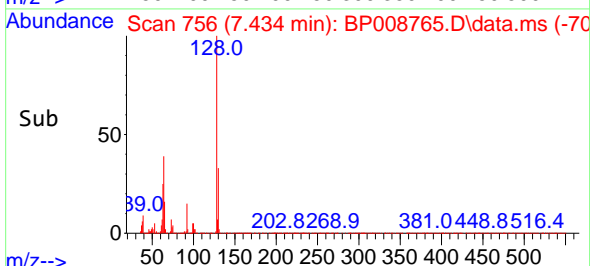

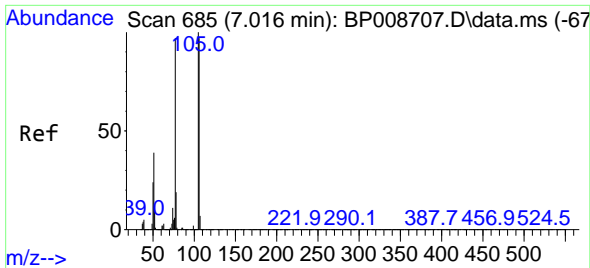

#9
Benzaldehyde
Concen: 28.778 ng
RT: 6.999 min Scan# 61
Delta R.T. -0.006 min
Lab File: BP008765.D
Acq: 11 Jan 2022 13:57

Instrument : BNA_P
ClientSampleId : 20220018-CAPE-6-COMPMS

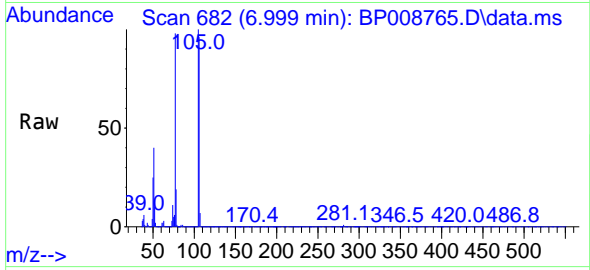

Tgt Ion: 77 Resp: 54447
Ion Ratio Lower Upper
77 100
105 102.5 84.2 124.2
106 97.9 80.6 120.6

Manual Integrations
APPROVED

Reviewed By :Christian Giraldo 01/12/2022
Supervised By :Jagrut Upadhyay 01/12/2022

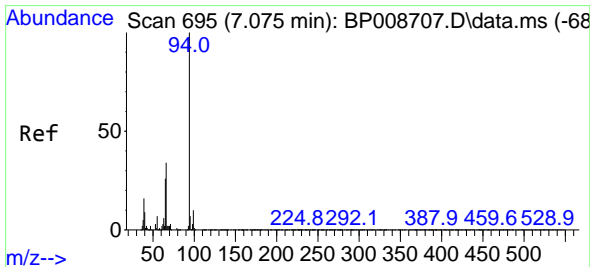
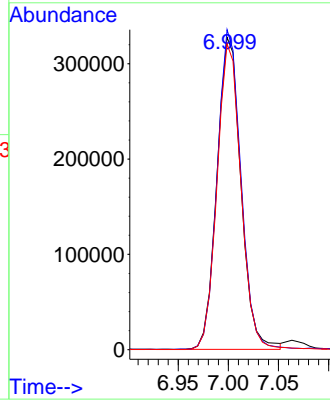
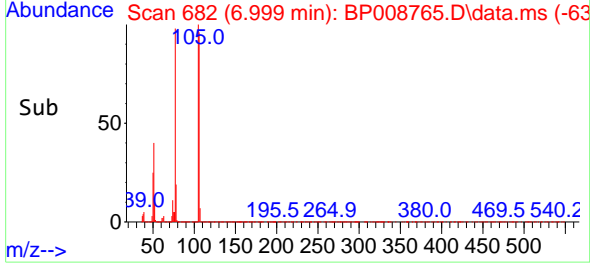

#10
Phenol
Concen: 42.598 ng
RT: 7.063 min Scan# 693
Delta R.T. -0.006 min
Lab File: BP008765.D
Acq: 11 Jan 2022 13:57

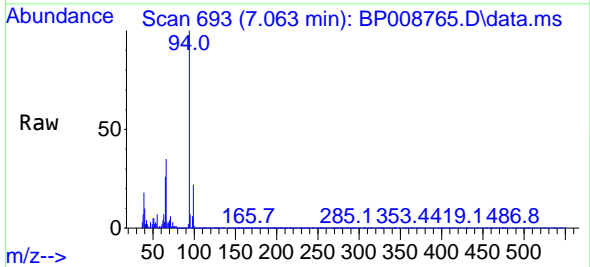

Tgt Ion: 94 Resp: 1218550
Ion Ratio Lower Upper
94 100
65 26.5 4.1 44.1
66 35.1 12.4 52.4

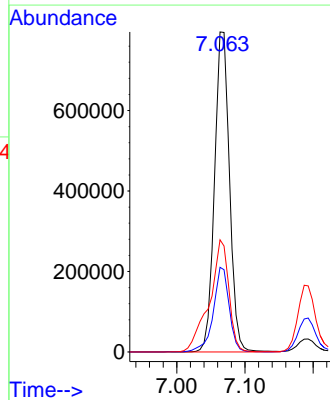
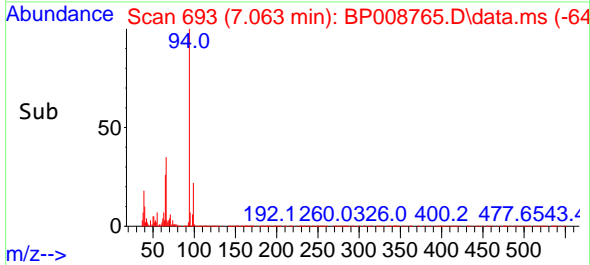

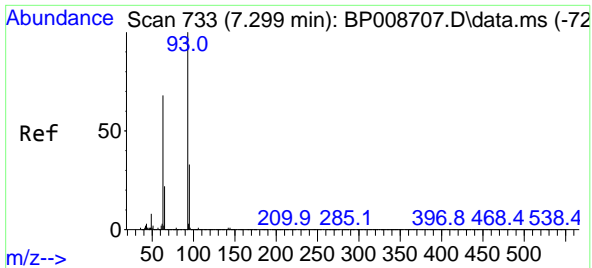

#11
 bis(2-Chloroethyl)ether
 Concen: 41.708 ng
 RT: 7.287 min Scan# 71
 Delta R.T. -0.006 min
 Lab File: BP008765.D
 Acq: 11 Jan 2022 13:57

Instrument :
 BNA_P
 ClientSampleId :
 20220018-CAPE-6-COMPMS

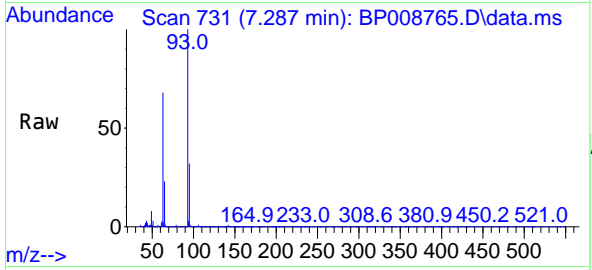

Tgt Ion: 93 Resp: 92477
 Ion Ratio Lower Upper
 93 100
 63 67.9 46.0 86.0
 95 31.9 12.2 52.2

Manual Integrations
 APPROVED

Reviewed By :Christian Giraldo 01/12/2022
 Supervised By :Jagrut Upadhyay 01/12/2022

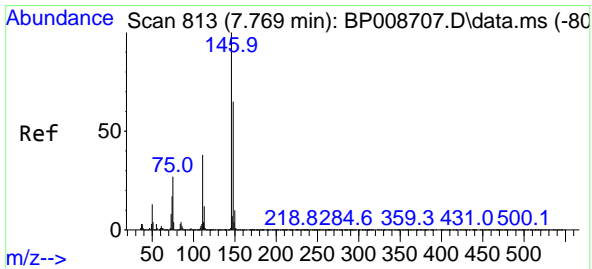
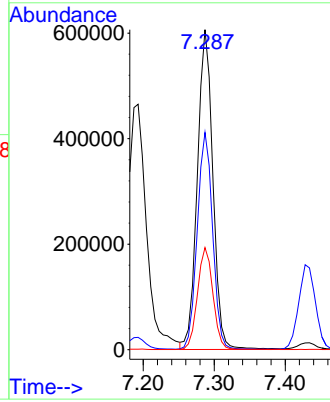
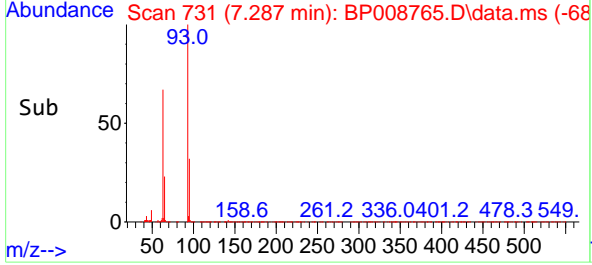

#12
 1,3-Dichlorobenzene
 Concen: 42.669 ng
 RT: 7.752 min Scan# 810
 Delta R.T. -0.006 min
 Lab File: BP008765.D
 Acq: 11 Jan 2022 13:57

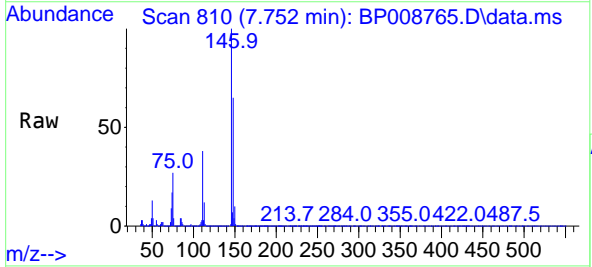

Tgt Ion:146 Resp: 1134474
 Ion Ratio Lower Upper
 146 100
 148 64.9 51.9 77.9
 75 27.3 20.5 30.7

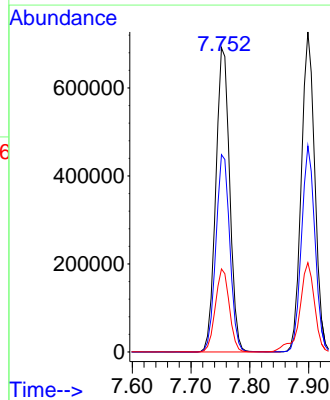
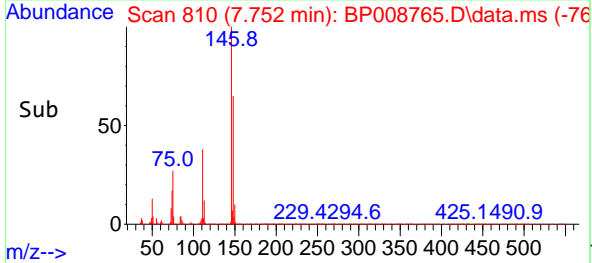

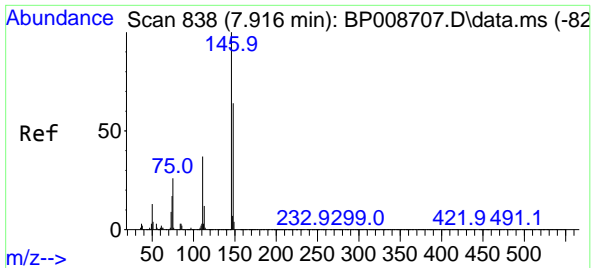

#13
1,4-Dichlorobenzene
Concen: 42.588 ng
RT: 7.899 min Scan# 811
Delta R.T. -0.006 min
Lab File: BP008765.D
Acq: 11 Jan 2022 13:57

Instrument :
BNA_P
ClientSampleId :
20220018-CAPE-6-COMPMS

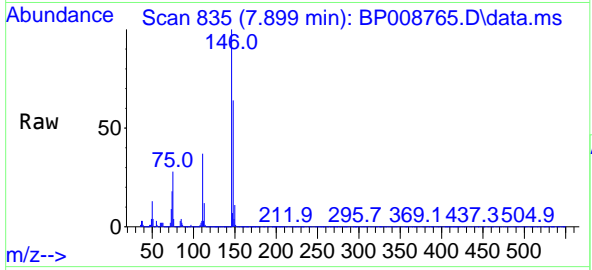

Tgt Ion:146 Resp: 1157154
Ion Ratio Lower Upper
146 100
148 64.4 52.3 78.5
111 37.2 29.8 44.8

Manual Integrations
APPROVED

Reviewed By :Christian Giraldo 01/12/2022
Supervised By :Jagrut Upadhyay 01/12/2022

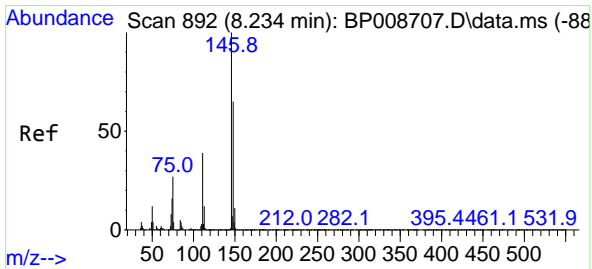
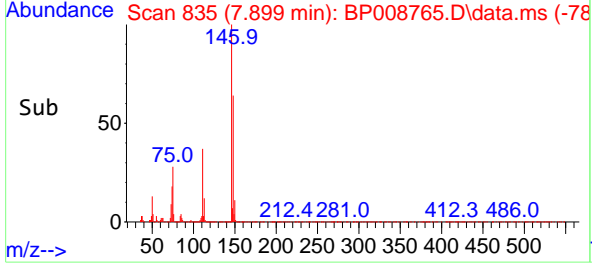
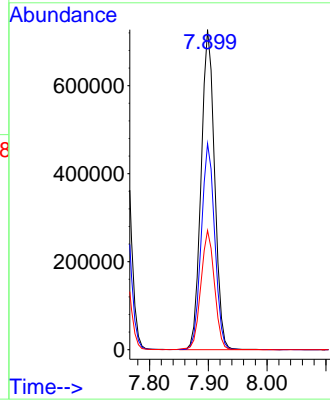

#14
1,2-Dichlorobenzene
Concen: 41.626 ng
RT: 8.216 min Scan# 889
Delta R.T. -0.006 min
Lab File: BP008765.D
Acq: 11 Jan 2022 13:57

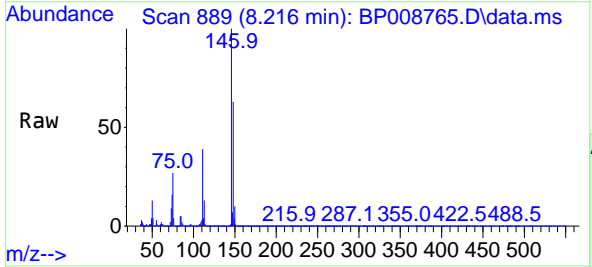

Tgt Ion:146 Resp: 1096735
Ion Ratio Lower Upper
146 100
148 63.4 52.2 78.2
111 39.1 31.1 46.7

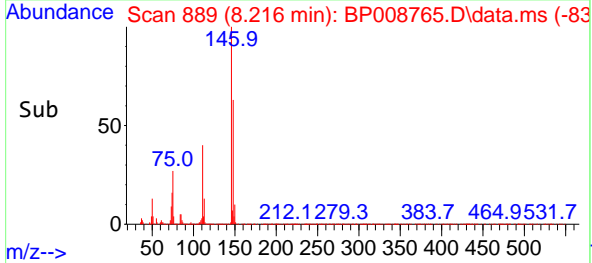
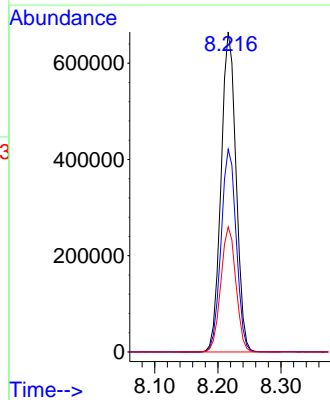

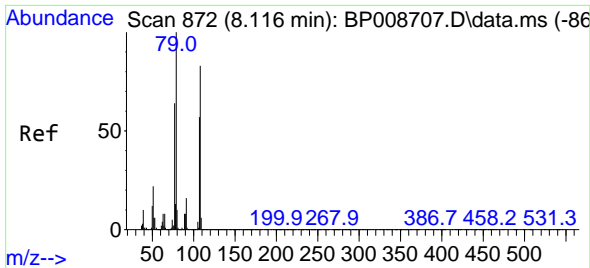

#15
 Benzyl Alcohol
 Concen: 38.253 ng
 RT: 8.105 min Scan# 81
 Delta R.T. -0.006 min
 Lab File: BP008765.D
 Acq: 11 Jan 2022 13:57

Instrument :
 BNA_P
 ClientSampleId :
 20220018-CAPE-6-COMPMS

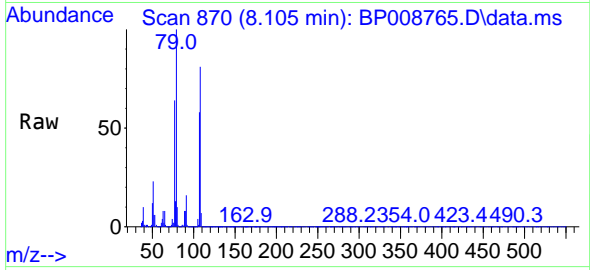

Tgt Ion: 79 Resp: 79441
 Ion Ratio Lower Upper
 79 100
 108 80.9 67.8 101.8
 77 64.1 50.7 76.1

Manual Integrations
 APPROVED

Reviewed By :Christian Giraldo 01/12/2022
 Supervised By :Jagrut Upadhyay 01/12/2022

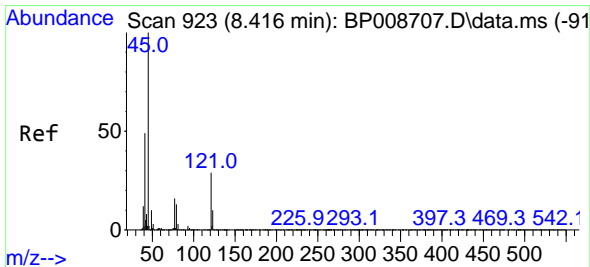
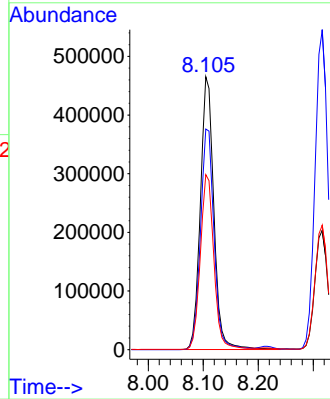
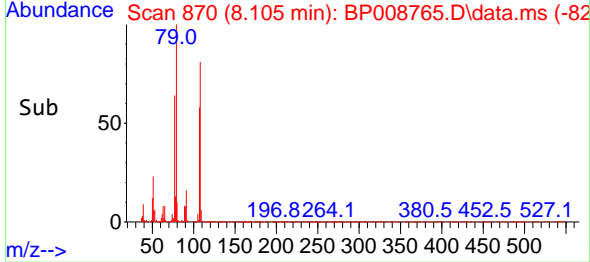

#16
 2,2'-oxybis(1-Chloropropane)
 Concen: 40.178 ng
 RT: 8.399 min Scan# 920
 Delta R.T. -0.006 min
 Lab File: BP008765.D
 Acq: 11 Jan 2022 13:57

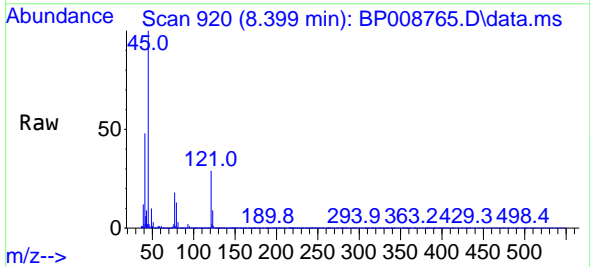

Tgt Ion: 45 Resp: 1015382
 Ion Ratio Lower Upper
 45 100
 77 17.9 0.0 37.4
 79 13.3 0.0 34.1

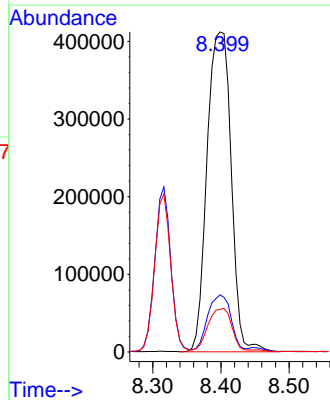
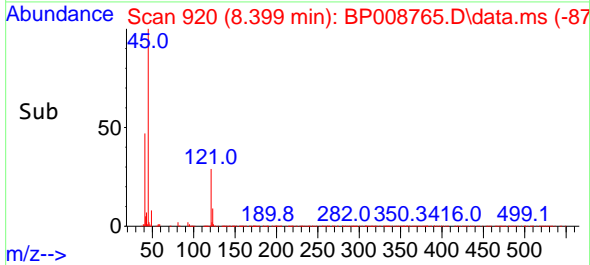

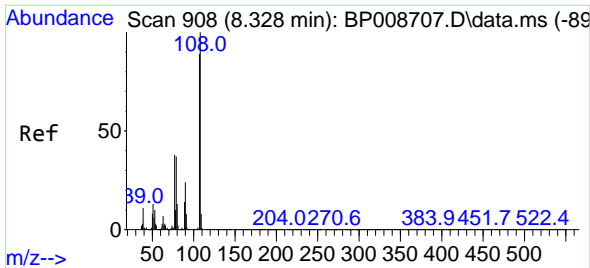

#17
 2-Methylphenol
 Concen: 39.909 ng
 RT: 8.316 min Scan# 908
 Delta R.T. -0.000 min
 Lab File: BP008765.D
 Acq: 11 Jan 2022 13:57

Instrument : BNA_P
 ClientSampleId : 20220018-CAPE-6-COMPMS

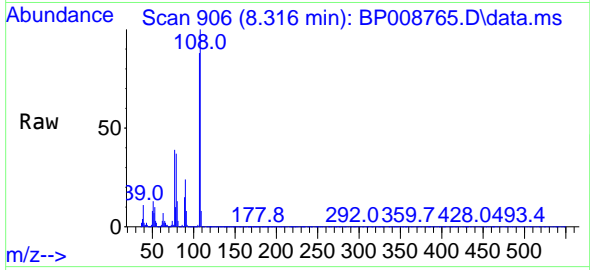

Tgt Ion:107 Resp: 78704

Ion	Ratio	Lower	Upper
107	100		
108	113.8	90.0	135.0
77	44.3	32.7	49.1
79	42.4	32.1	48.1

Manual Integrations
 APPROVED

Reviewed By :Christian Giraldo 01/12/2022
 Supervised By :Jagrut Upadhyay 01/12/2022

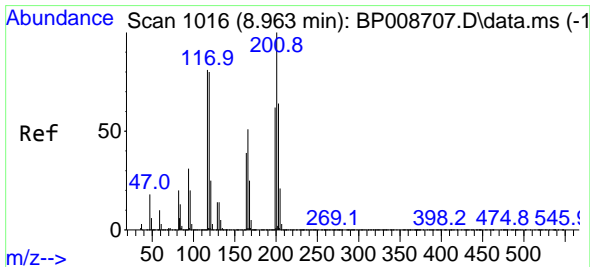
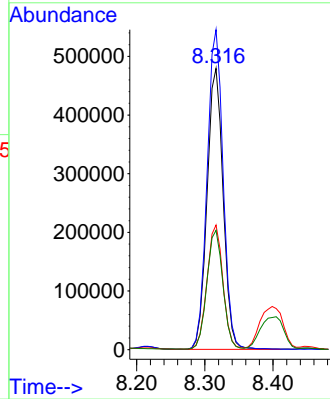
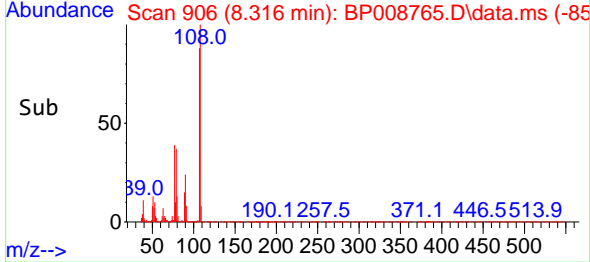

#18
 Hexachloroethane
 Concen: 42.798 ng
 RT: 8.946 min Scan# 1013
 Delta R.T. -0.006 min
 Lab File: BP008765.D
 Acq: 11 Jan 2022 13:57

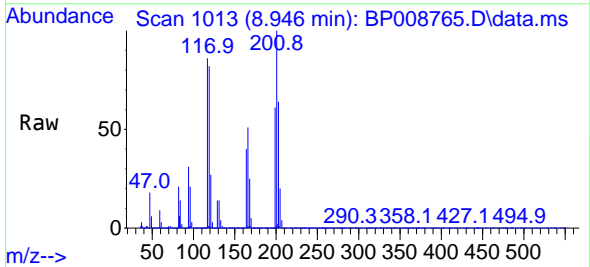

Tgt Ion:117 Resp: 391139

Ion	Ratio	Lower	Upper
117	100		
119	96.1	76.9	115.3
201	116.6	93.7	140.5

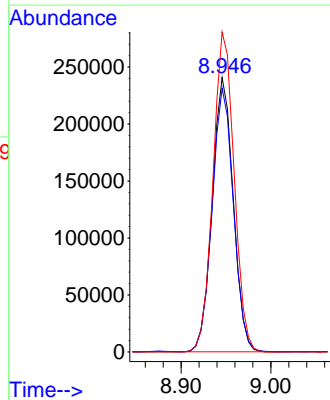
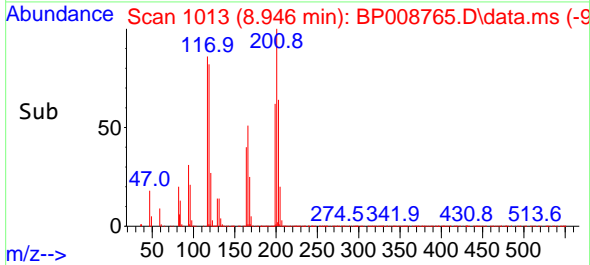

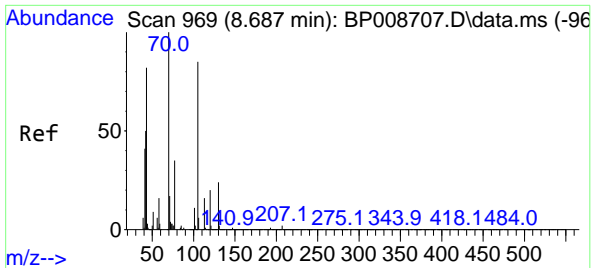

#19
 n-Nitroso-di-n-propylamine
 Concen: 35.507 ng
 RT: 8.675 min Scan# 90
 Delta R.T. -0.006 min
 Lab File: BP008765.D
 Acq: 11 Jan 2022 13:57

Instrument :
 BNA_P
 ClientSampleId :
 20220018-CAPE-6-COMPMS

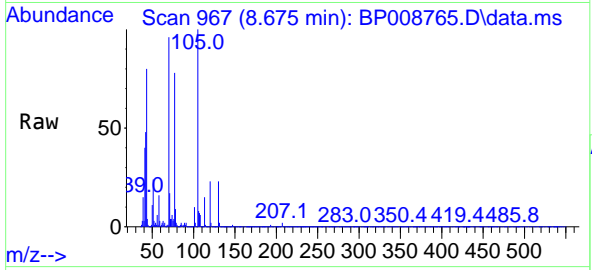

Tgt Ion: 70 Resp: 644450

Ion	Ratio	Lower	Upper
70	100		
42	49.6	38.2	57.2
101	10.7	8.7	13.1
130	24.4	21.0	31.6

Manual Integrations
 APPROVED

Reviewed By :Christian Giraldo 01/12/2022
 Supervised By :Jagrut Upadhyay 01/12/2022

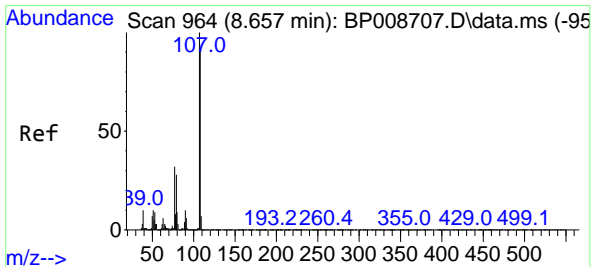
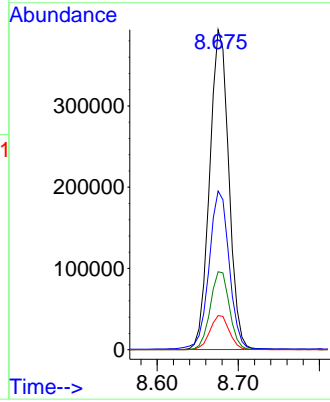
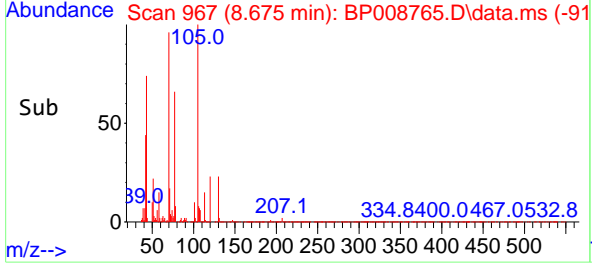

#20
 3+4-Methylphenols
 Concen: 38.428 ng
 RT: 8.646 min Scan# 962
 Delta R.T. -0.000 min
 Lab File: BP008765.D
 Acq: 11 Jan 2022 13:57

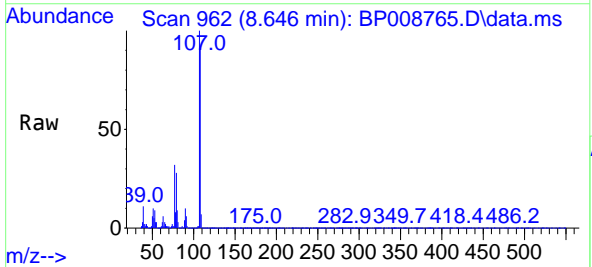

Tgt Ion:107 Resp: 1051515

Ion	Ratio	Lower	Upper
107	100		
108	91.9	69.8	109.8
77	32.1	10.4	50.4
79	28.5	6.4	46.4

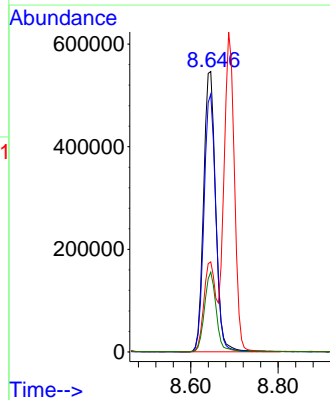
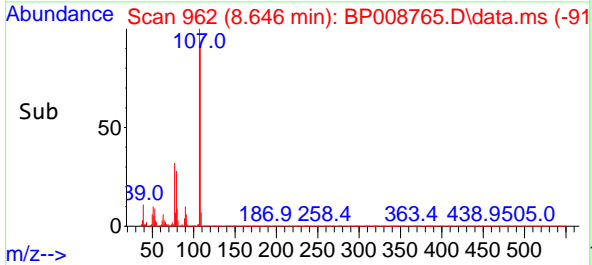

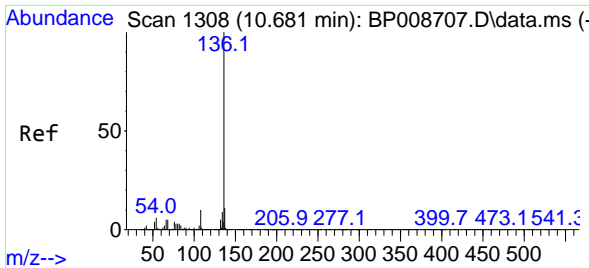

#21
 Naphthalene-d8
 Concen: 20.000 ng
 RT: 10.663 min Scan# 111
 Delta R.T. -0.006 min
 Lab File: BP008765.D
 Acq: 11 Jan 2022 13:57

Instrument : BNA_P
 ClientSampleId : 20220018-CAPE-6-COMPMS

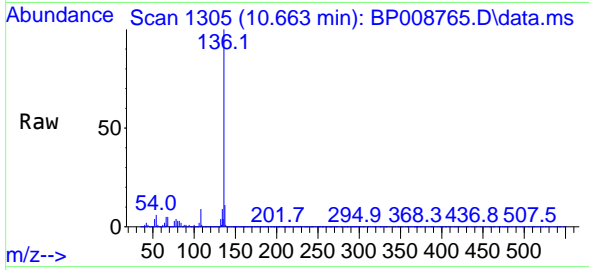

Tgt Ion:136 Resp: 1233920
 Ion Ratio Lower Upper
 136 100
 137 11.0 9.0 13.4
 54 6.3 4.9 7.3
 68 5.5 4.3 6.5

Manual Integrations
 APPROVED

Reviewed By :Christian Giraldo 01/12/2022
 Supervised By :Jagrut Upadhyay 01/12/2022

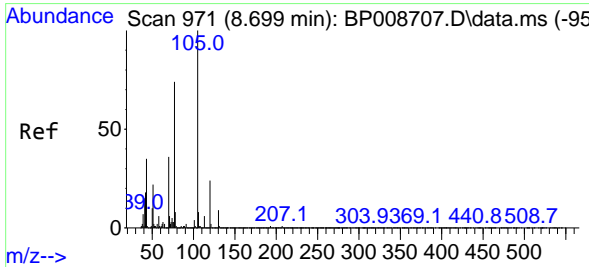
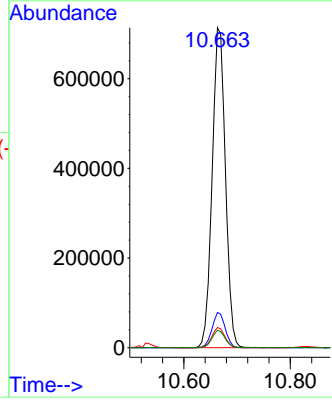
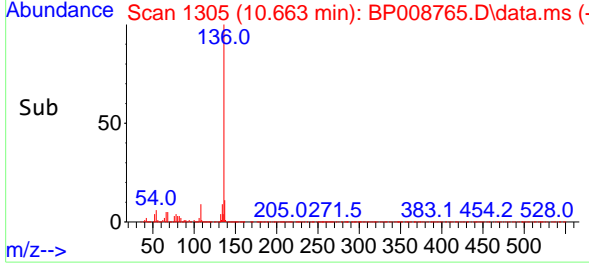

#22
 Acetophenone
 Concen: 42.866 ng
 RT: 8.687 min Scan# 969
 Delta R.T. -0.006 min
 Lab File: BP008765.D
 Acq: 11 Jan 2022 13:57

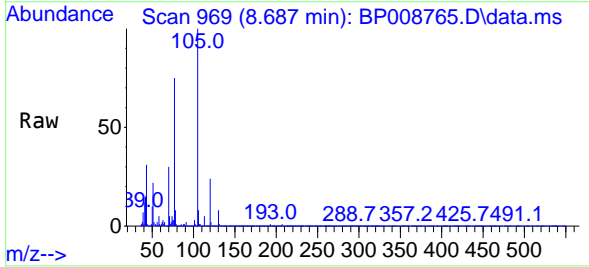

Tgt Ion:105 Resp: 1395632
 Ion Ratio Lower Upper
 105 100
 71 4.9 5.3 7.9#
 51 21.9 16.3 24.5
 120 23.9 19.2 28.8

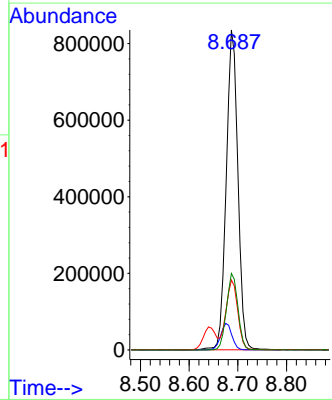
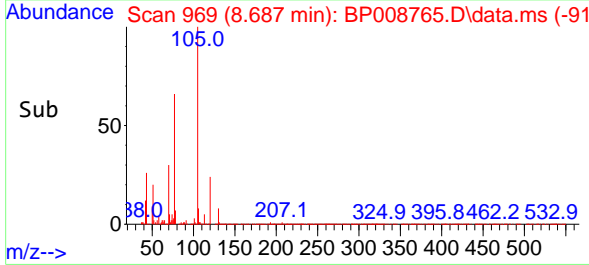

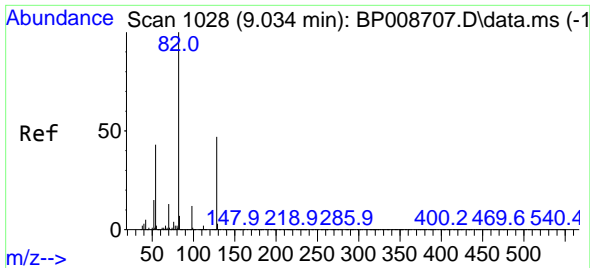

#23
 Nitrobenzene-d5
 Concen: 86.747 ng
 RT: 9.022 min Scan# 1026
 Delta R.T. -0.006 min
 Lab File: BP008765.D
 Acq: 11 Jan 2022 13:57

Instrument :
 BNA_P
 ClientSampleId :
 20220018-CAPE-6-COMPMS

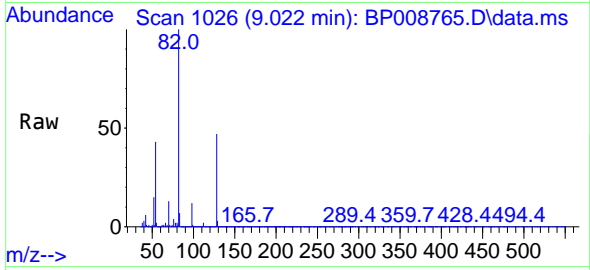

Tgt Ion: 82 Resp: 189059
 Ion Ratio Lower Upper
 82 100
 128 47.2 39.4 59.2
 54 42.9 32.6 48.8

Manual Integrations
 APPROVED

Reviewed By :Christian Giraldo 01/12/2022
 Supervised By :Jagrut Upadhyay 01/12/2022

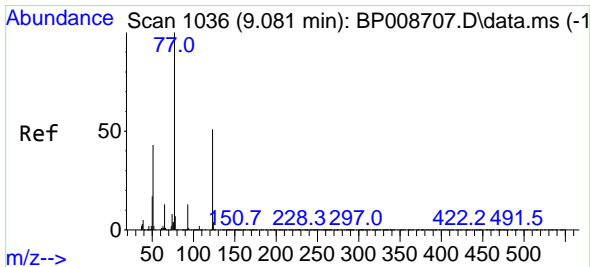
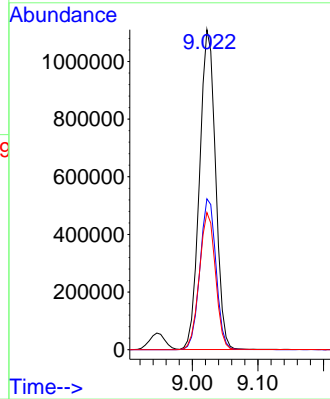
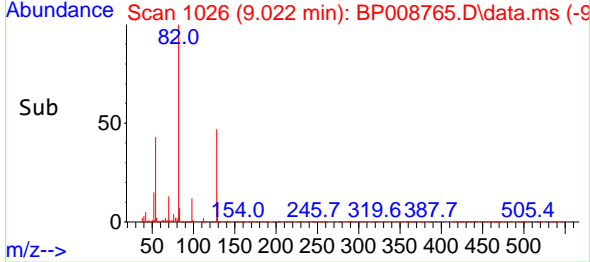

#24
 Nitrobenzene
 Concen: 44.199 ng
 RT: 9.063 min Scan# 1033
 Delta R.T. -0.006 min
 Lab File: BP008765.D
 Acq: 11 Jan 2022 13:57

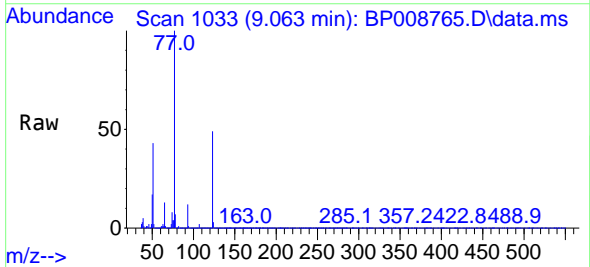

Tgt Ion: 77 Resp: 974879
 Ion Ratio Lower Upper
 77 100
 123 48.8 41.4 62.2
 65 12.5 9.8 14.8

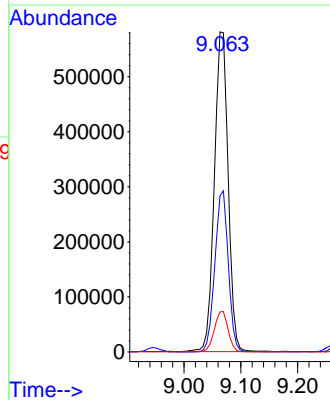
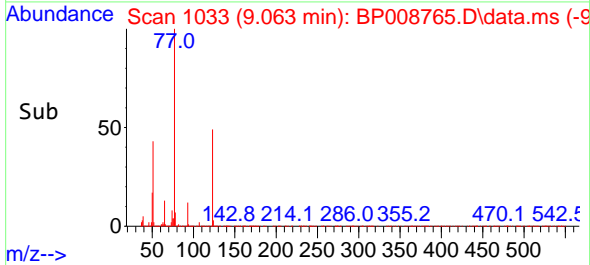

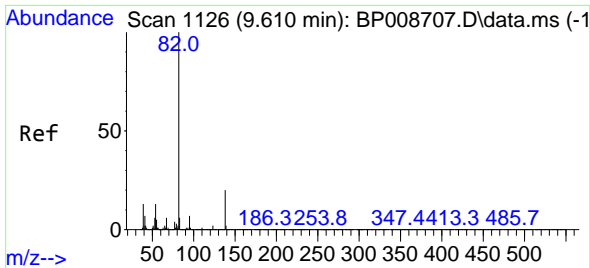

#25
 Isophorone
 Concen: 39.985 ng
 RT: 9.599 min Scan# 1124
 Delta R.T. -0.006 min
 Lab File: BP008765.D
 Acq: 11 Jan 2022 13:57

Instrument : BNA_P
 ClientSampleId : 20220018-CAPE-6-COMPMS

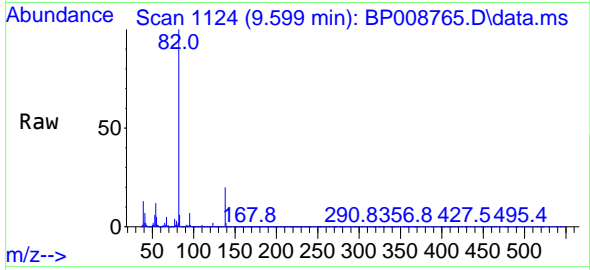

Tgt Ion: 82 Resp: 1713390
 Ion Ratio Lower Upper
 82 100
 95 7.1 5.4 8.2
 138 19.8 16.6 24.8

Manual Integrations
APPROVED
 Reviewed By :Christian Giraldo 01/12/2022
 Supervised By :Jagrut Upadhyay 01/12/2022

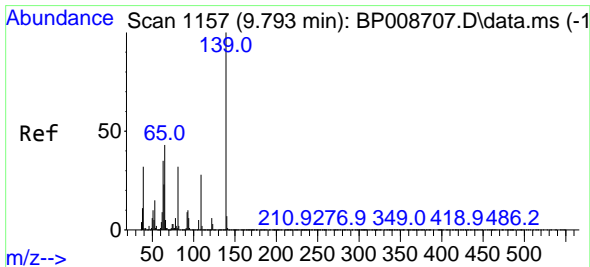
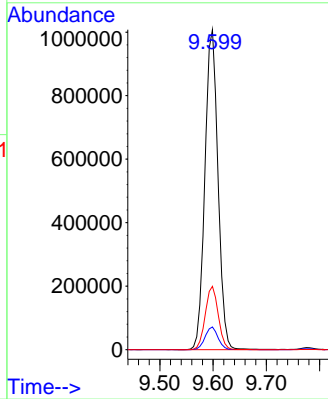
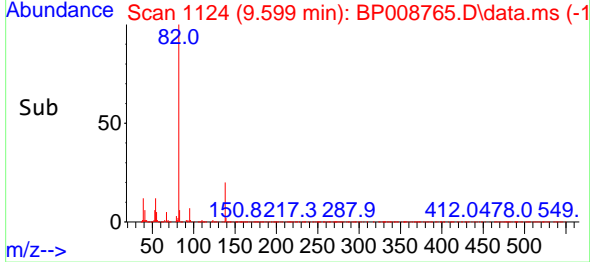

#26
 2-Nitrophenol
 Concen: 44.276 ng
 RT: 9.775 min Scan# 1154
 Delta R.T. -0.006 min
 Lab File: BP008765.D
 Acq: 11 Jan 2022 13:57

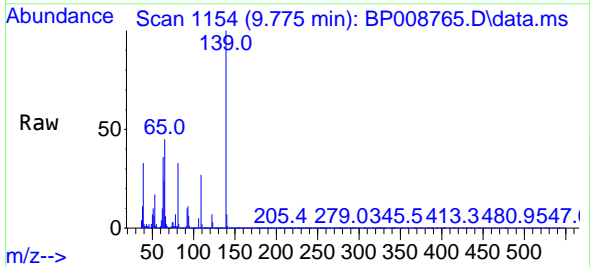

Tgt Ion:139 Resp: 509280
 Ion Ratio Lower Upper
 139 100
 109 27.2 20.7 31.1
 65 44.6 31.6 47.4

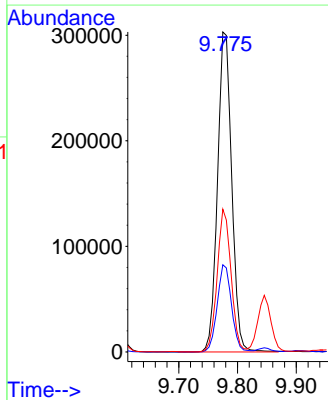
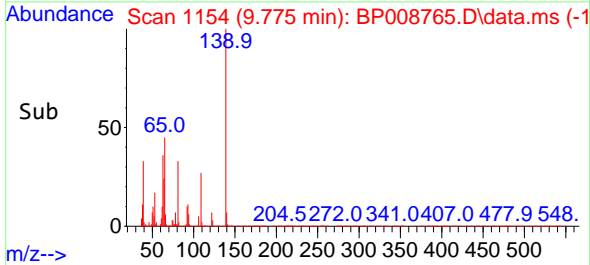

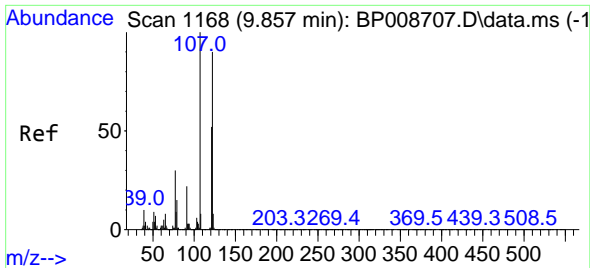

#27
 2,4-Dimethylphenol
 Concen: 42.415 ng
 RT: 9.846 min Scan# 1166
 Delta R.T. -0.006 min
 Lab File: BP008765.D
 Acq: 11 Jan 2022 13:57

Instrument : BNA_P
 ClientSampleId : 20220018-CAPE-6-COMPMS

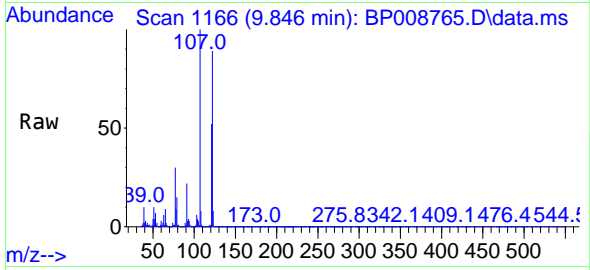

Tgt Ion:122 Resp: 873890
 Ion Ratio Lower Upper
 122 100
 107 112.7 89.6 134.4
 121 58.5 47.8 71.8

Manual Integrations
APPROVED
 Reviewed By :Christian Giraldo 01/12/2022
 Supervised By :Jagrut Upadhyay 01/12/2022

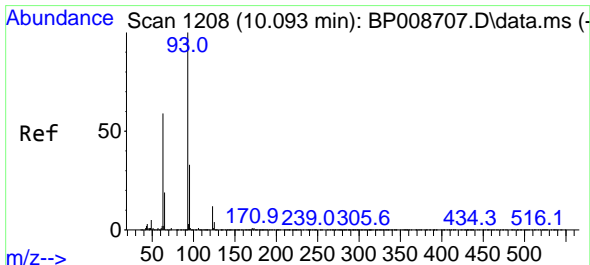
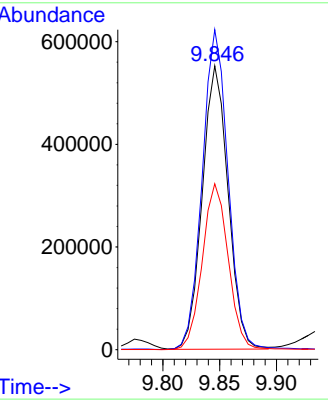
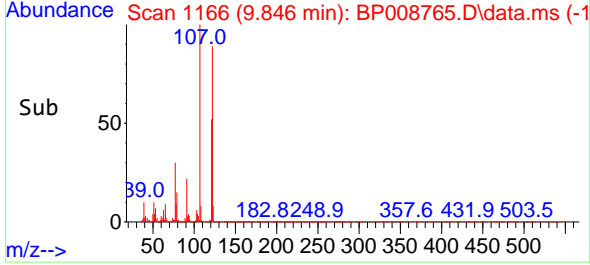

#28
 bis(2-Chloroethoxy)methane
 Concen: 42.513 ng
 RT: 10.081 min Scan# 1206
 Delta R.T. -0.000 min
 Lab File: BP008765.D
 Acq: 11 Jan 2022 13:57

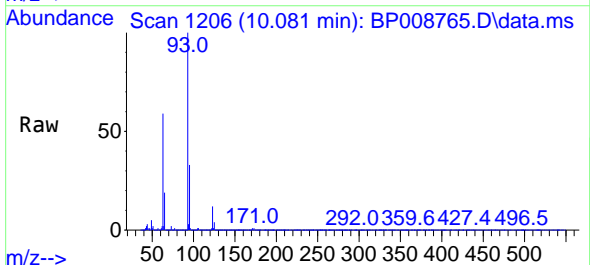

Tgt Ion: 93 Resp: 1135875
 Ion Ratio Lower Upper
 93 100
 95 32.6 25.8 38.8
 123 12.4 9.7 14.5

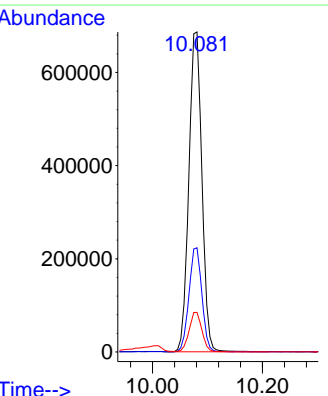
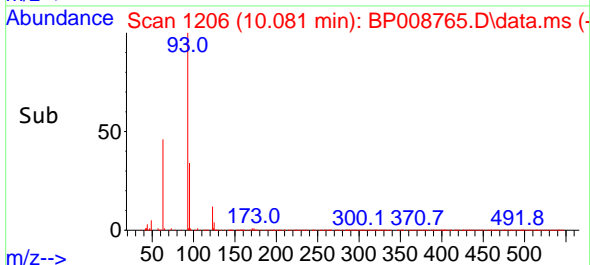

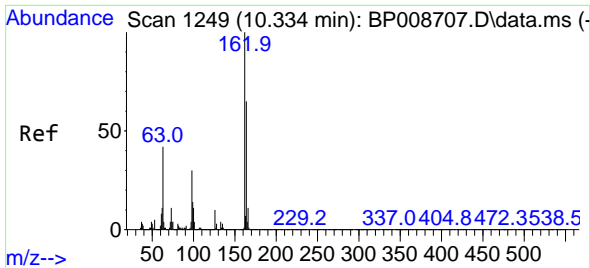

#29
 2,4-Dichlorophenol
 Concen: 43.683 ng
 RT: 10.316 min Scan# 11
 Delta R.T. -0.006 min
 Lab File: BP008765.D
 Acq: 11 Jan 2022 13:57

Instrument :
 BNA_P
 ClientSampleId :
 20220018-CAPE-6-COMPMS

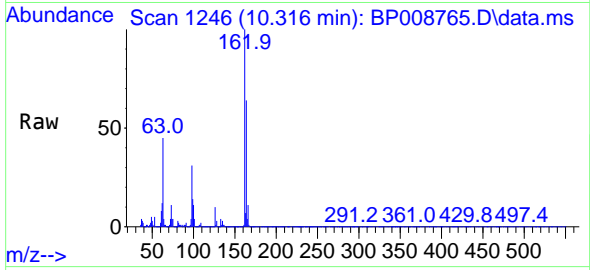

Tgt Ion:162 Resp: 96481
 Ion Ratio Lower Upper
 162 100
 164 64.3 44.9 84.9
 98 31.4 11.2 51.2

Manual Integrations
 APPROVED

Reviewed By :Christian Giraldo 01/12/2022
 Supervised By :Jagrut Upadhyay 01/12/2022

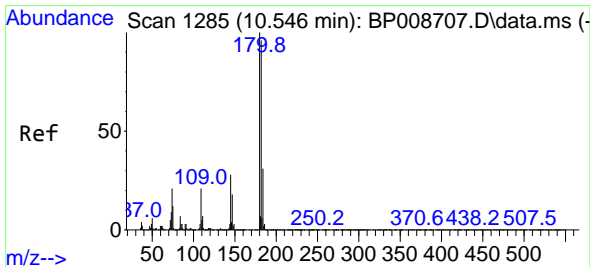
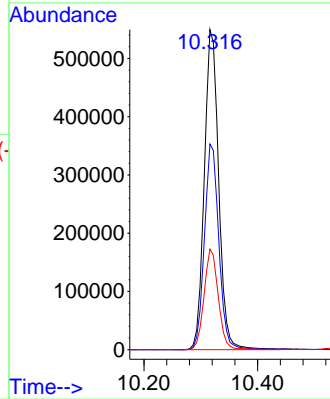
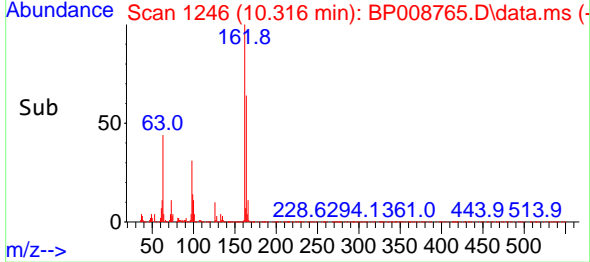

#30
 1,2,4-Trichlorobenzene
 Concen: 44.307 ng
 RT: 10.528 min Scan# 1282
 Delta R.T. -0.006 min
 Lab File: BP008765.D
 Acq: 11 Jan 2022 13:57

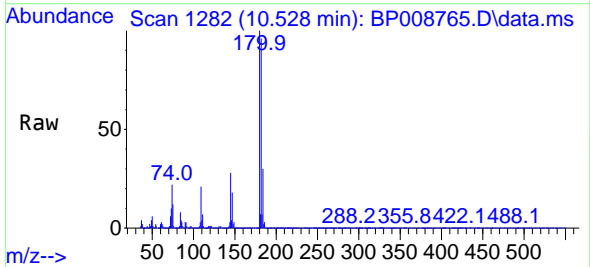

Tgt Ion:180 Resp: 1066115
 Ion Ratio Lower Upper
 180 100
 182 95.5 76.7 115.1
 145 27.8 22.4 33.6

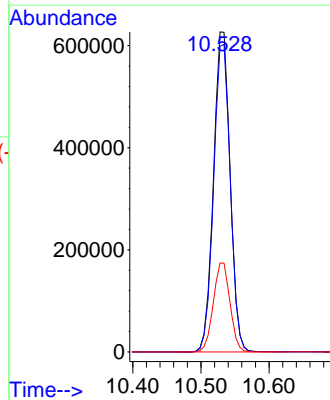
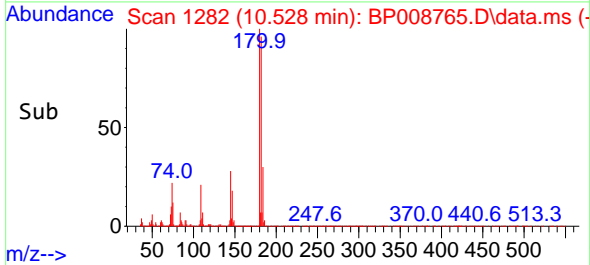

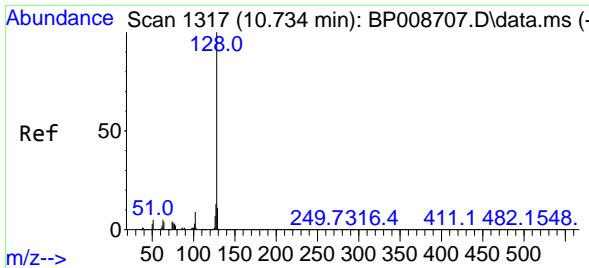

#31
 Naphthalene
 Concen: 43.503 ng
 RT: 10.716 min Scan# 1193
 Delta R.T. -0.006 min
 Lab File: BP008765.D
 Acq: 11 Jan 2022 13:57

Instrument : BNA_P
 Client Sample Id : 20220018-CAPE-6-COMPMS

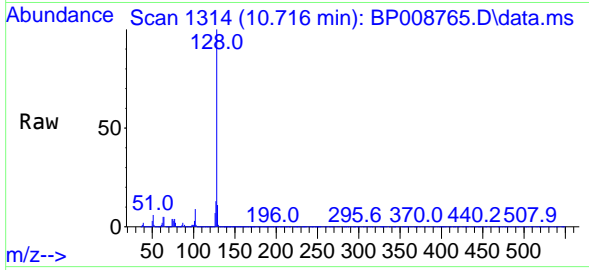

Tgt Ion:128 Resp: 2902324
 Ion Ratio Lower Upper
 128 100
 129 10.9 8.8 13.2
 127 13.1 10.4 15.6

Manual Integrations
 APPROVED

Reviewed By :Christian Giraldo 01/12/2022
 Supervised By :Jagrut Upadhyay 01/12/2022

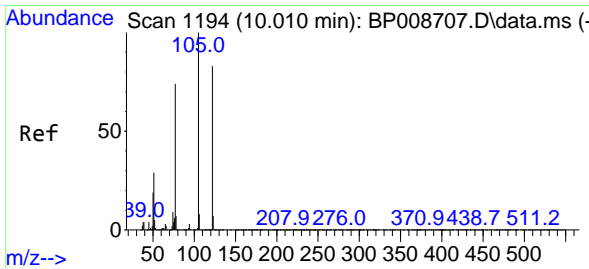
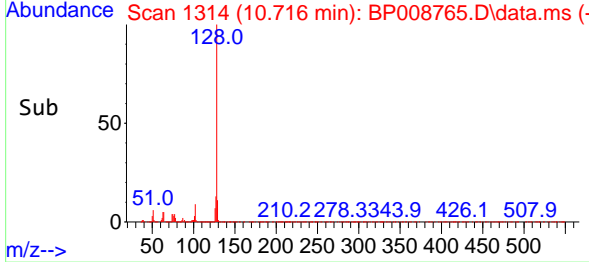
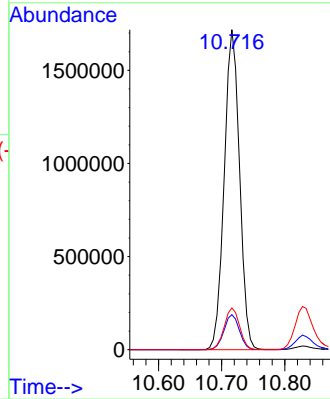

#32
 Benzoic acid
 Concen: 43.602 ng
 RT: 10.004 min Scan# 1193
 Delta R.T. -0.018 min
 Lab File: BP008765.D
 Acq: 11 Jan 2022 13:57

Tgt Ion:122 Resp: 600623
 Ion Ratio Lower Upper
 122 100
 105 121.6 100.1 140.1
 77 90.3 65.5 105.5

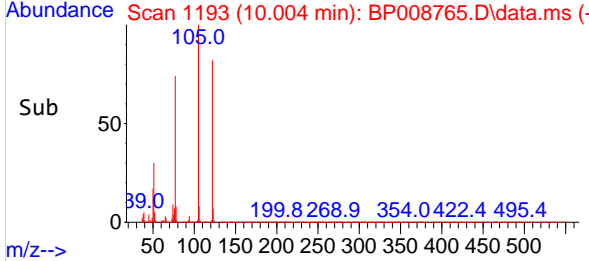
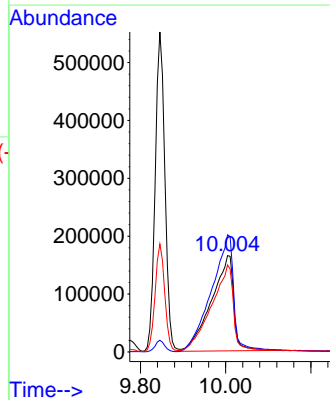
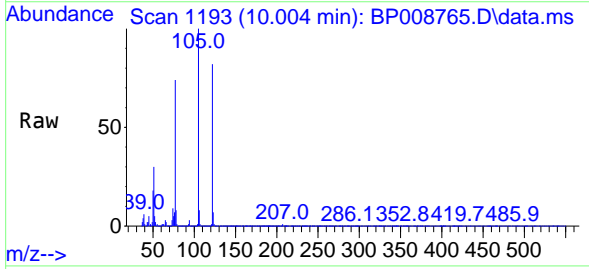

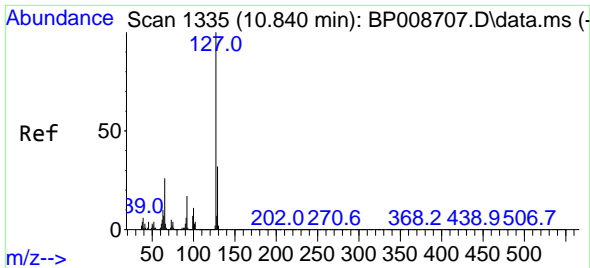

#33
 4-Chloroaniline
 Concen: 16.351 ng
 RT: 10.828 min Scan# 11
 Delta R.T. -0.000 min
 Lab File: BP008765.D
 Acq: 11 Jan 2022 13:57

Instrument :
 BNA_P
 ClientSampleId :
 20220018-CAPE-6-COMPMS

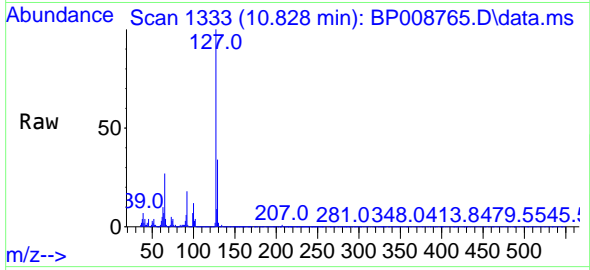

Tgt Ion:127 Resp: 48958

Ion	Ratio	Lower	Upper
127	100		
129	33.7	26.0	39.0
65	27.4	20.5	30.7
92	18.4	14.1	21.1

Manual Integrations
 APPROVED

Reviewed By :Christian Giraldo 01/12/2022
 Supervised By :Jagrut Upadhyay 01/12/2022

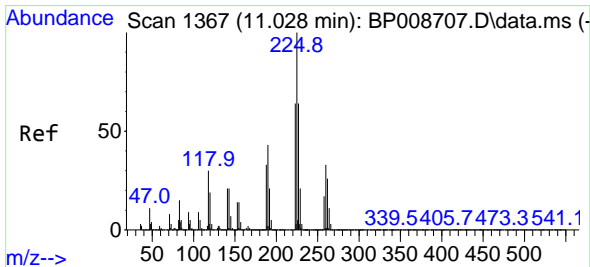
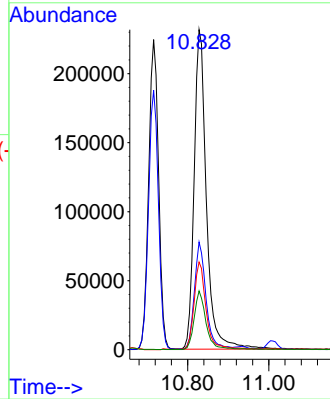
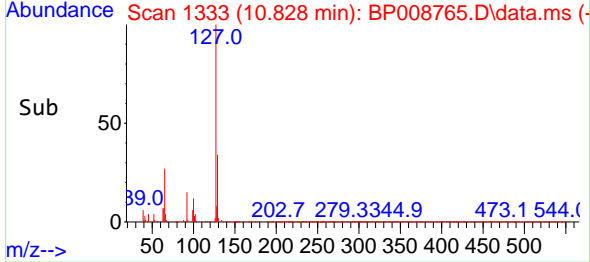

#34
 Hexachlorobutadiene
 Concen: 44.671 ng
 RT: 11.010 min Scan# 1364
 Delta R.T. -0.006 min
 Lab File: BP008765.D
 Acq: 11 Jan 2022 13:57

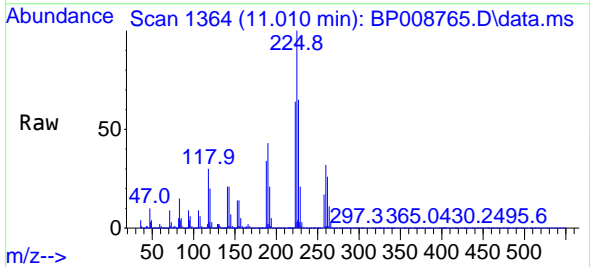

Tgt Ion:225 Resp: 649859

Ion	Ratio	Lower	Upper
225	100		
223	63.8	50.1	75.1
227	65.0	51.5	77.3

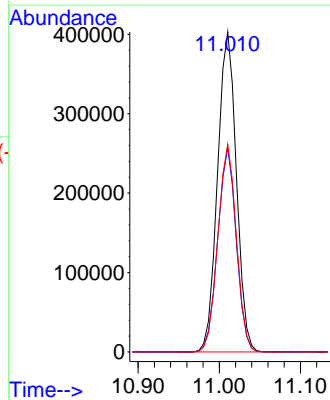
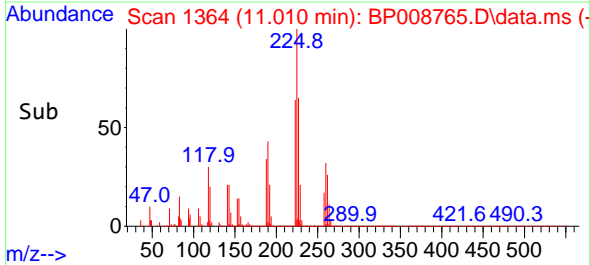

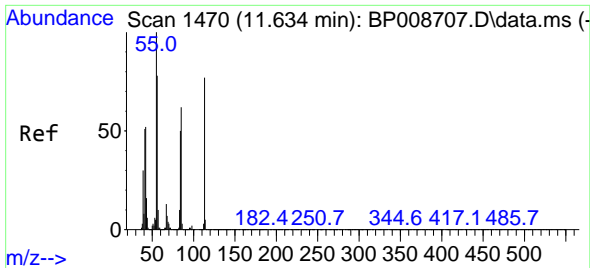

#35
 Caprolactam
 Concen: 33.440 ng
 RT: 11.622 min Scan# 1470
 Delta R.T. -0.012 min
 Lab File: BP008765.D
 Acq: 11 Jan 2022 13:57

Instrument :
 BNA_P
 ClientSampleId :
 20220018-CAPE-6-COMPMS

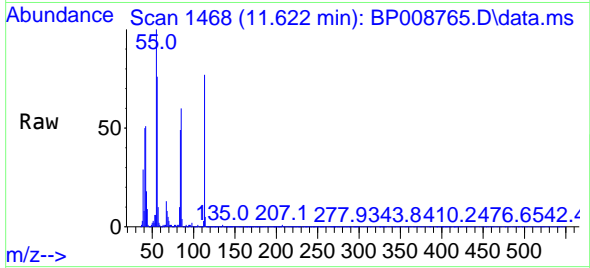

Tgt Ion:113 Resp: 262460
 Ion Ratio Lower Upper
 113 100
 55 130.3 107.1 147.1
 56 99.5 74.1 114.1

Manual Integrations
 APPROVED

Reviewed By :Christian Giraldo 01/12/2022
 Supervised By :Jagrut Upadhyay 01/12/2022

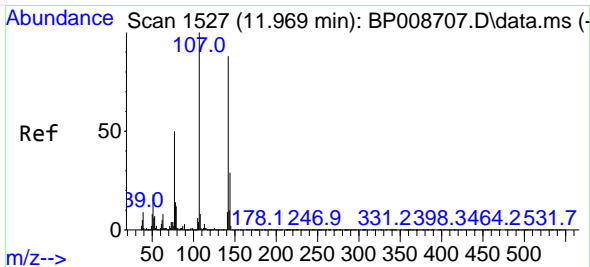
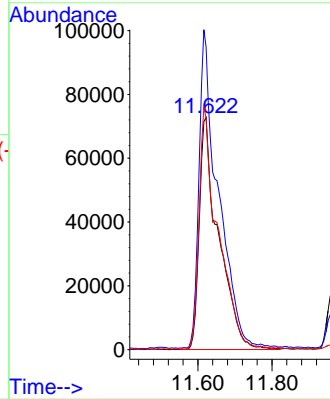
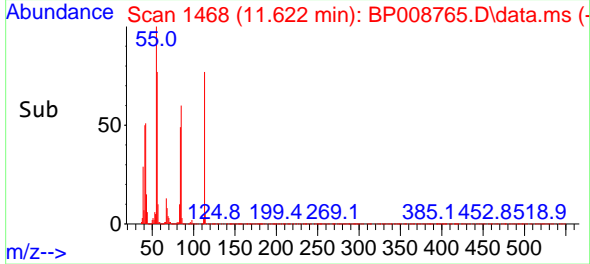

#36
 4-Chloro-3-methylphenol
 Concen: 39.152 ng
 RT: 11.957 min Scan# 1525
 Delta R.T. -0.006 min
 Lab File: BP008765.D
 Acq: 11 Jan 2022 13:57

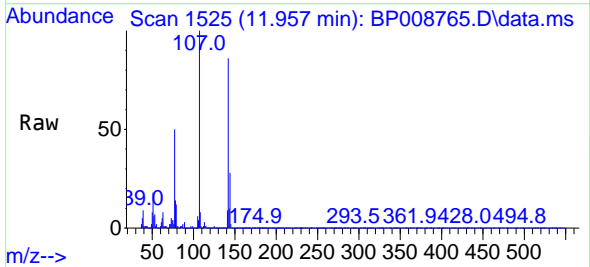

Tgt Ion:107 Resp: 875865
 Ion Ratio Lower Upper
 107 100
 144 28.0 23.2 34.8
 142 85.5 70.1 105.1

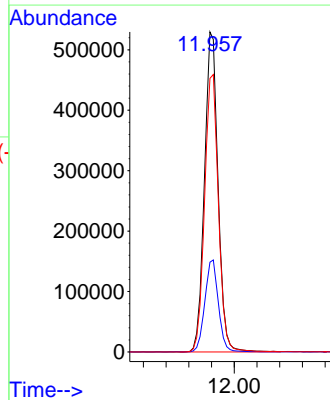
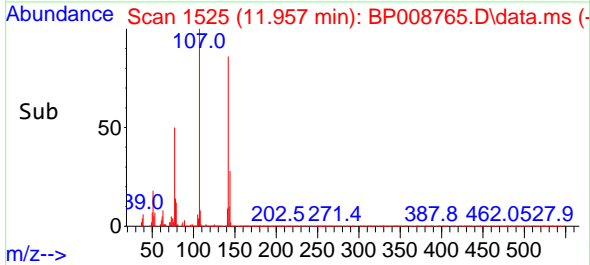

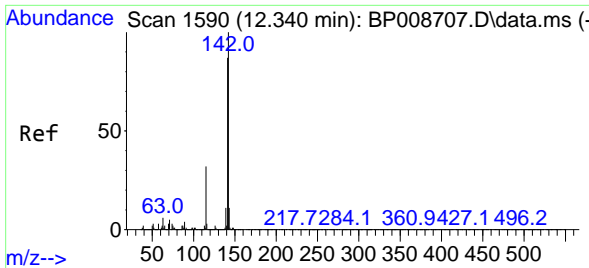

#37
 2-Methylnaphthalene
 Concen: 40.504 ng
 RT: 12.328 min Scan# 1588
 Delta R.T. -0.006 min
 Lab File: BP008765.D
 Acq: 11 Jan 2022 13:57

Instrument :
 BNA_P
 ClientSampleId :
 20220018-CAPE-6-COMPMS

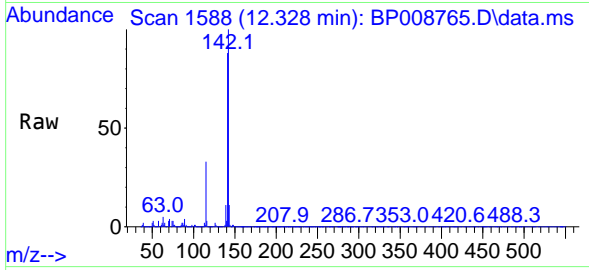

Tgt Ion:142 Resp: 2126078
 Ion Ratio Lower Upper
 142 100
 141 88.3 70.5 105.7
 115 32.9 24.6 36.8

Manual Integrations
 APPROVED

Reviewed By :Christian Giraldo 01/12/2022
 Supervised By :Jagrut Upadhyay 01/12/2022

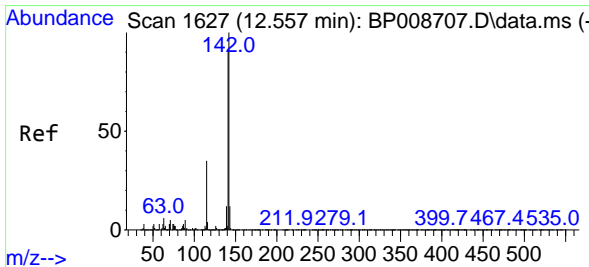
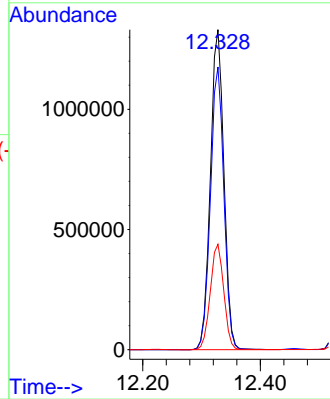
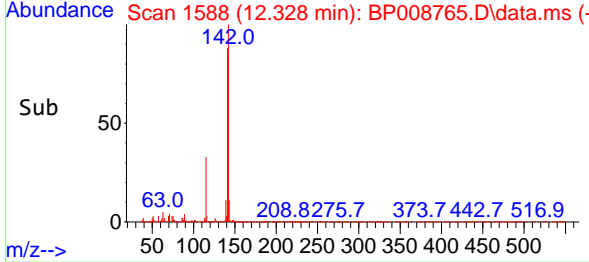

#38
 1-Methylnaphthalene
 Concen: 40.005 ng
 RT: 12.545 min Scan# 1625
 Delta R.T. -0.006 min
 Lab File: BP008765.D
 Acq: 11 Jan 2022 13:57

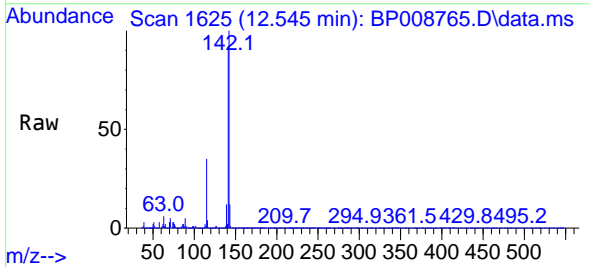

Tgt Ion:142 Resp: 1950306
 Ion Ratio Lower Upper
 142 100
 141 91.9 73.2 109.8
 116 3.7 2.7 4.1

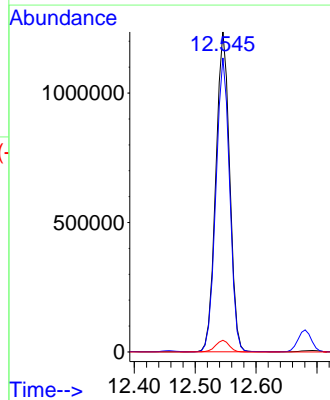
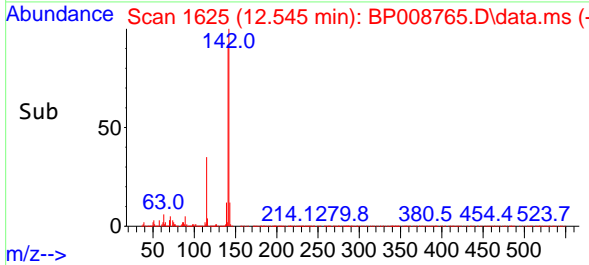

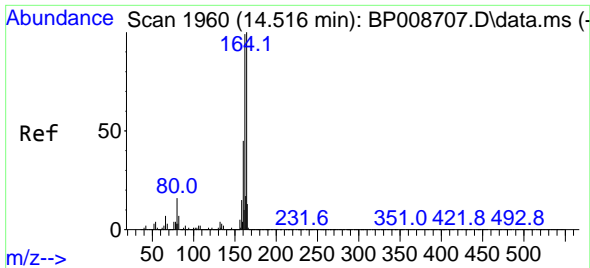

#39
 Acenaphthene-d10
 Concen: 20.000 ng
 RT: 14.498 min Scan# 1960
 Delta R.T. -0.006 min
 Lab File: BP008765.D
 Acq: 11 Jan 2022 13:57

Instrument :
 BNA_P
 ClientSampleId :
 20220018-CAPE-6-COMPMS

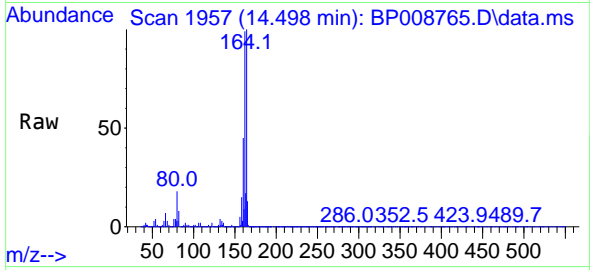

Tgt Ion:164 Resp: 75463
 Ion Ratio Lower Upper
 164 100
 162 99.2 79.9 119.9
 160 45.0 35.5 53.3

Manual Integrations
 APPROVED

Reviewed By :Christian Giraldo 01/12/2022
 Supervised By :Jagrut Upadhyay 01/12/2022

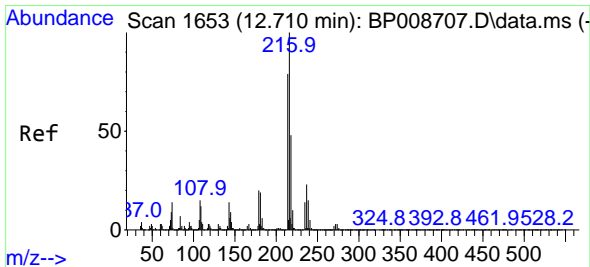
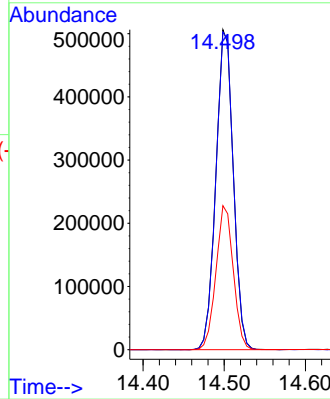
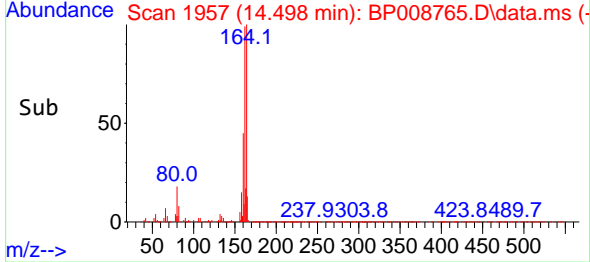

#40
 1,2,4,5-Tetrachlorobenzene
 Concen: 47.714 ng
 RT: 12.698 min Scan# 1651
 Delta R.T. -0.006 min
 Lab File: BP008765.D
 Acq: 11 Jan 2022 13:57

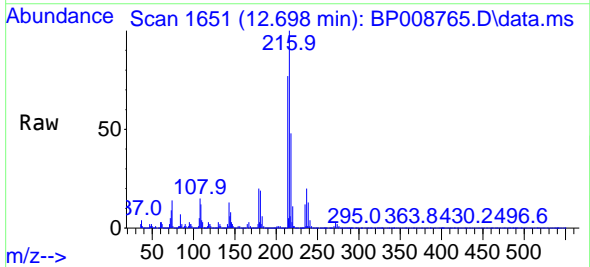

Tgt Ion:216 Resp: 1196889
 Ion Ratio Lower Upper
 216 100
 214 77.9 63.1 94.7
 179 20.0 16.0 24.0
 108 17.2 11.9 17.9

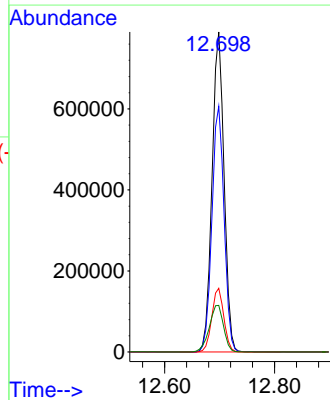
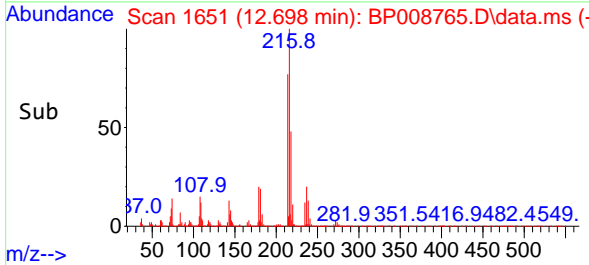

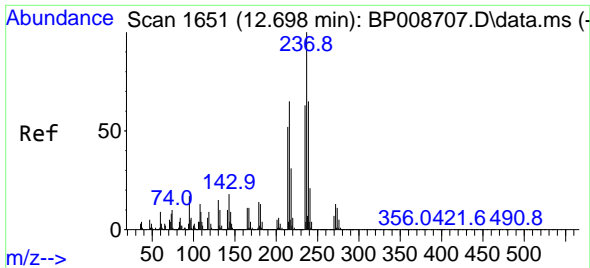

#41
 Hexachlorocyclopentadiene
 Concen: 78.797 ng
 RT: 12.681 min Scan# 10
 Delta R.T. -0.006 min
 Lab File: BP008765.D
 Acq: 11 Jan 2022 13:57

Instrument :
 BNA_P
 ClientSampleId :
 20220018-CAPE-6-COMPMS

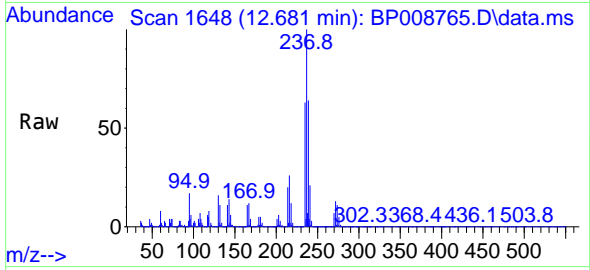

Tgt Ion:237 Resp: 1175108
 Ion Ratio Lower Upper
 237 100
 235 63.5 42.9 82.9
 272 13.3 0.0 33.8

Manual Integrations
 APPROVED

Reviewed By :Christian Giraldo 01/12/2022
 Supervised By :Jagrut Upadhyay 01/12/2022

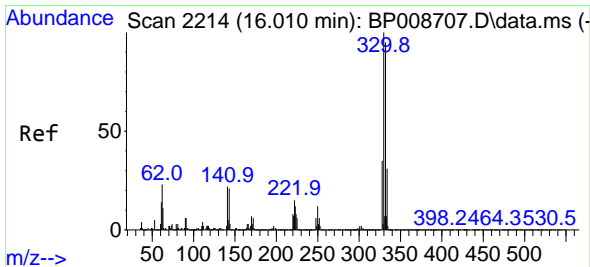
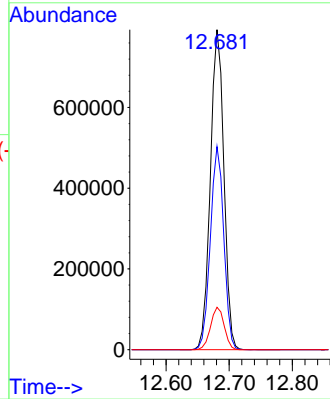
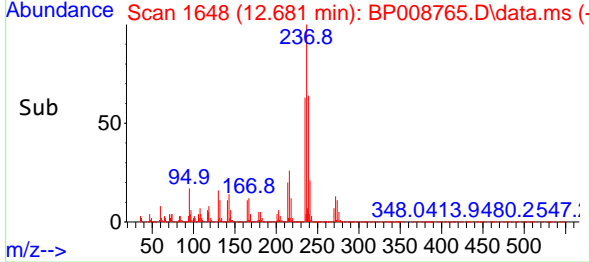

#42
 2,4,6-Tribromophenol
 Concen: 105.269 ng
 RT: 15.992 min Scan# 2211
 Delta R.T. -0.006 min
 Lab File: BP008765.D
 Acq: 11 Jan 2022 13:57

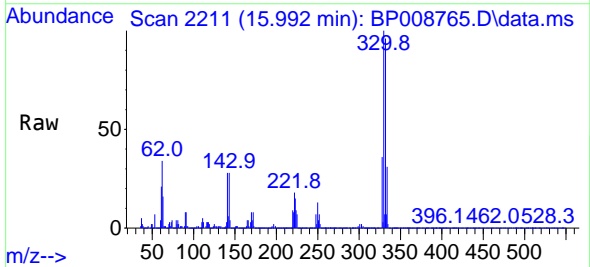

Tgt Ion:330 Resp: 1340229
 Ion Ratio Lower Upper
 330 100
 332 95.9 77.0 115.4
 141 29.6 21.3 31.9

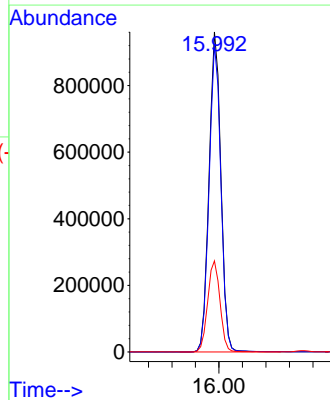
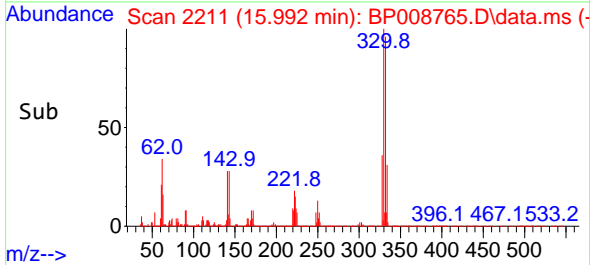

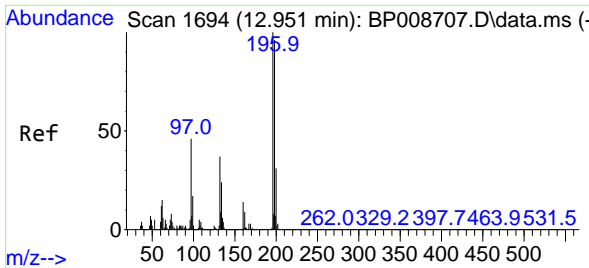

#43
 2,4,6-Trichlorophenol
 Concen: 45.657 ng
 RT: 12.940 min Scan# 10
 Delta R.T. -0.006 min
 Lab File: BP008765.D
 Acq: 11 Jan 2022 13:57

Instrument :
 BNA_P
 ClientSampleId :
 20220018-CAPE-6-COMPMS

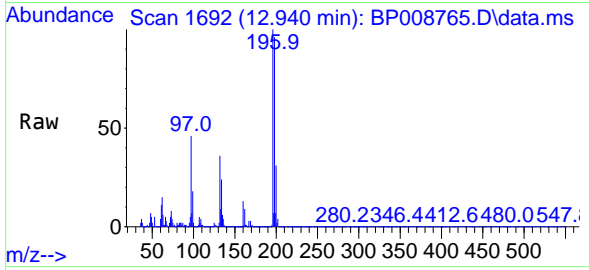

Tgt Ion:196 Resp: 76254
 Ion Ratio Lower Upper
 196 100
 198 95.6 77.8 116.8
 200 31.1 24.7 37.1

Manual Integrations
 APPROVED

Reviewed By :Christian Giraldo 01/12/2022
 Supervised By :Jagrut Upadhyay 01/12/2022

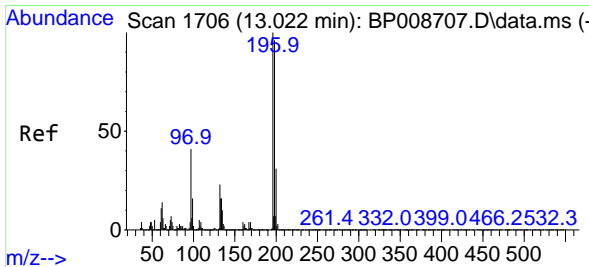
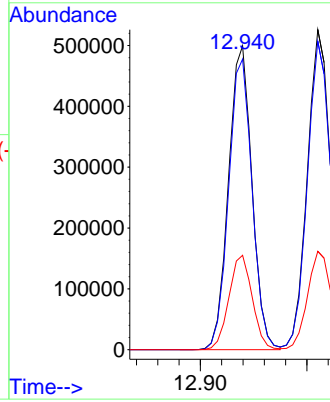
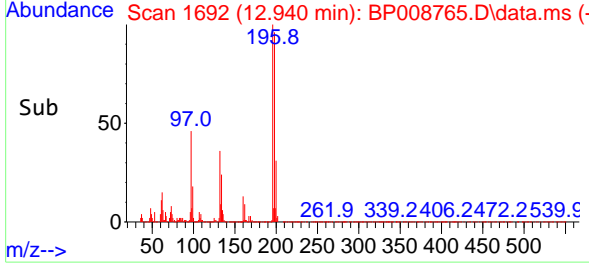

#44
 2,4,5-Trichlorophenol
 Concen: 44.699 ng
 RT: 13.010 min Scan# 1704
 Delta R.T. -0.006 min
 Lab File: BP008765.D
 Acq: 11 Jan 2022 13:57

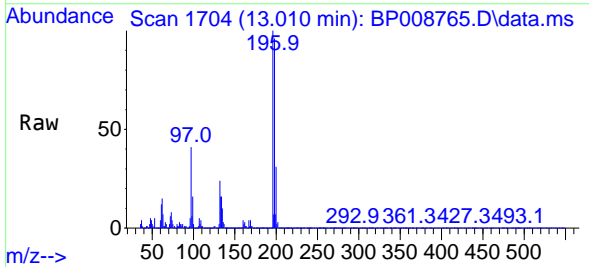

Tgt Ion:196 Resp: 820628
 Ion Ratio Lower Upper
 196 100
 198 96.3 77.7 116.5
 97 41.3 29.6 44.4
 132 23.6 18.7 28.1

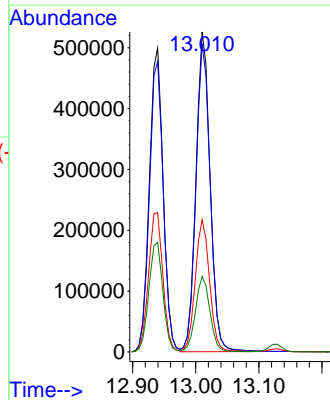
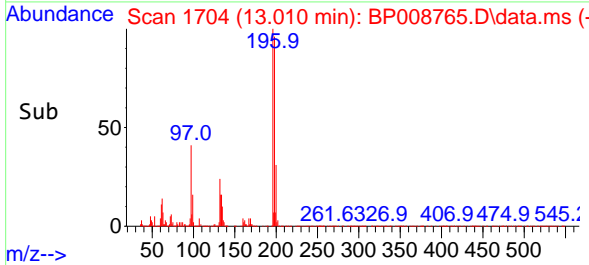

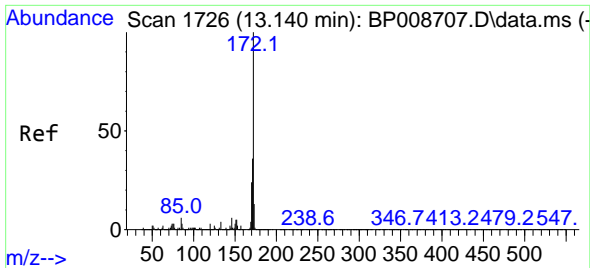

#45
 2-Fluorobiphenyl
 Concen: 86.394 ng
 RT: 13.128 min Scan# 1724
 Delta R.T. -0.006 min
 Lab File: BP008765.D
 Acq: 11 Jan 2022 13:57

Instrument :
 BNA_P
 ClientSampleId :
 20220018-CAPE-6-COMPMS

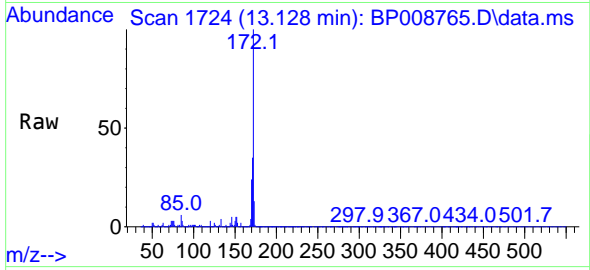

Tgt Ion:172 Resp: 4637340
 Ion Ratio Lower Upper
 172 100
 171 35.5 29.3 43.9
 170 23.6 19.5 29.3

Manual Integrations
 APPROVED

Reviewed By :Christian Giraldo 01/12/2022
 Supervised By :Jagrut Upadhyay 01/12/2022

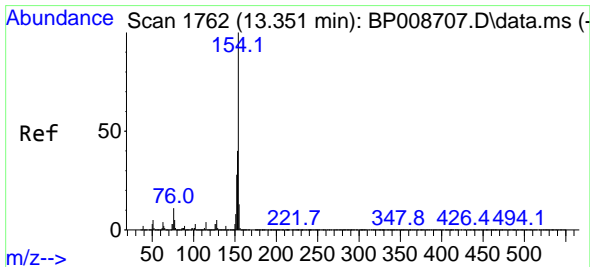
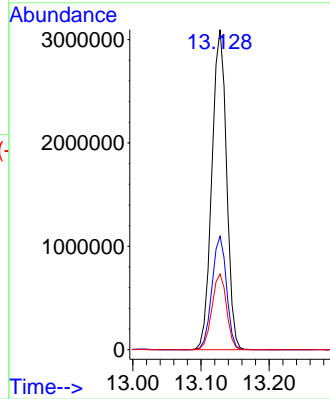
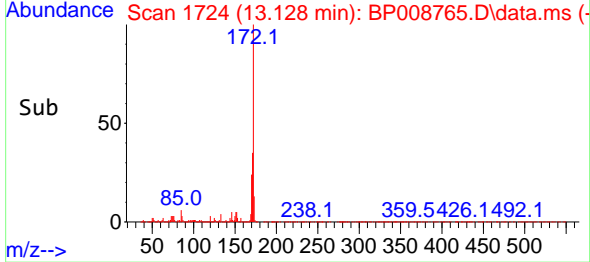

#46
 1,1'-Biphenyl
 Concen: 46.328 ng
 RT: 13.334 min Scan# 1759
 Delta R.T. -0.006 min
 Lab File: BP008765.D
 Acq: 11 Jan 2022 13:57

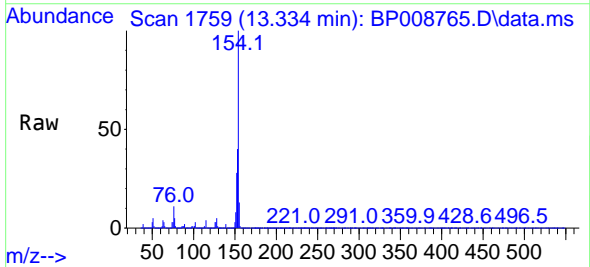

Tgt Ion:154 Resp: 2725283
 Ion Ratio Lower Upper
 154 100
 153 39.8 20.3 60.3
 76 11.2 0.0 31.1

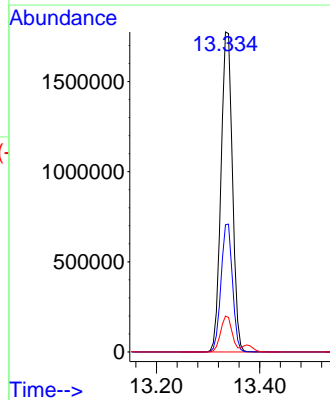
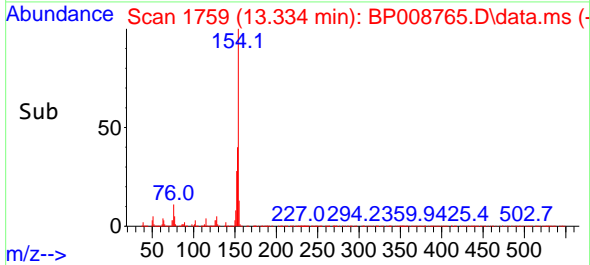

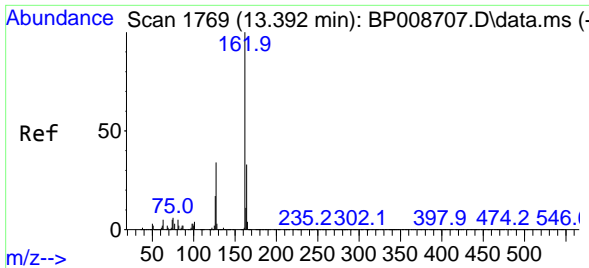

#47
 2-Chloronaphthalene
 Concen: 46.127 ng
 RT: 13.375 min Scan# 11
 Delta R.T. -0.006 min
 Lab File: BP008765.D
 Acq: 11 Jan 2022 13:57

Instrument : BNA_P
 Client Sample Id : 20220018-CAPE-6-COMPMS

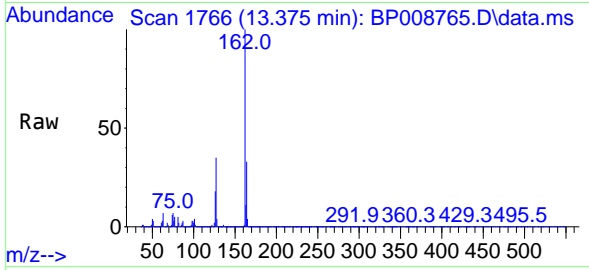

Tgt Ion: 162 Resp: 208266
 Ion Ratio Lower Upper
 162 100
 127 35.4 28.4 42.6
 164 33.2 26.8 40.2

Manual Integrations
APPROVED
 Reviewed By : Christian Giraldo 01/12/2022
 Supervised By : Jagrut Upadhyay 01/12/2022

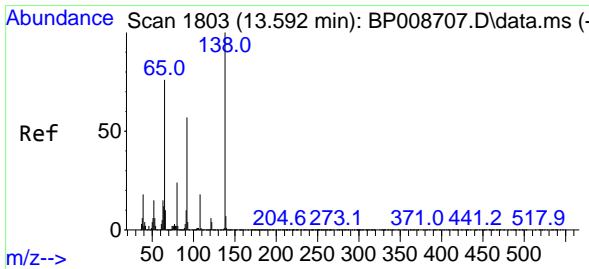
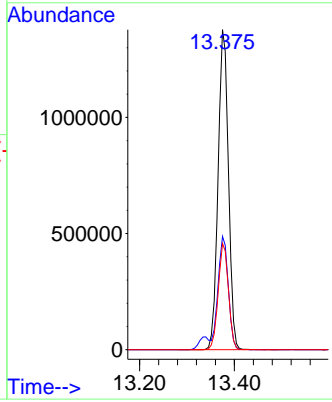
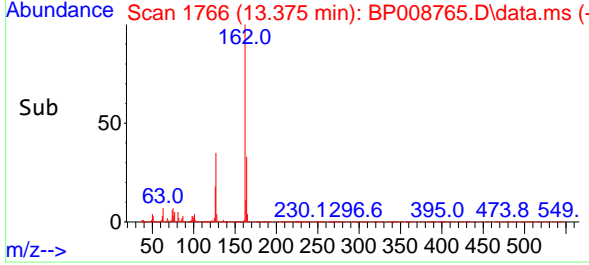

#48
 2-Nitroaniline
 Concen: 44.490 ng
 RT: 13.581 min Scan# 1801
 Delta R.T. -0.006 min
 Lab File: BP008765.D
 Acq: 11 Jan 2022 13:57

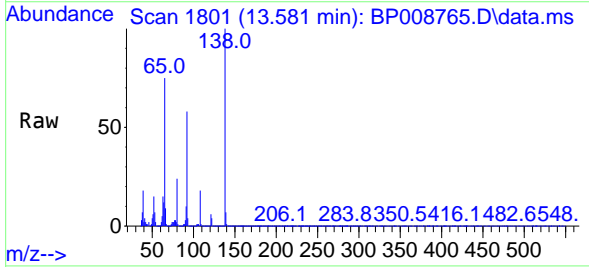

Tgt Ion: 65 Resp: 490322
 Ion Ratio Lower Upper
 65 100
 92 77.7 62.2 93.4
 138 133.4 105.8 158.8

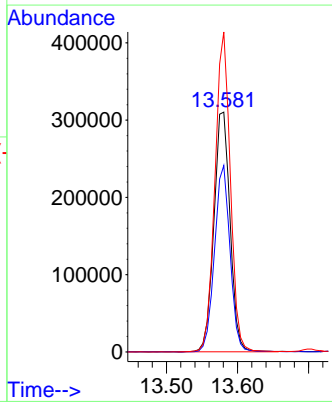
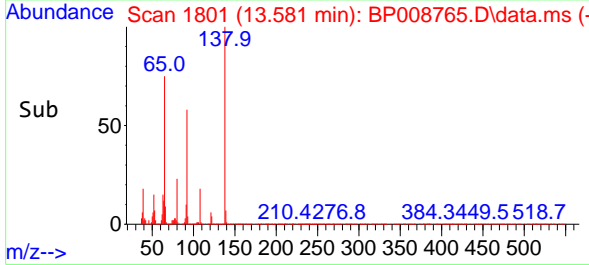

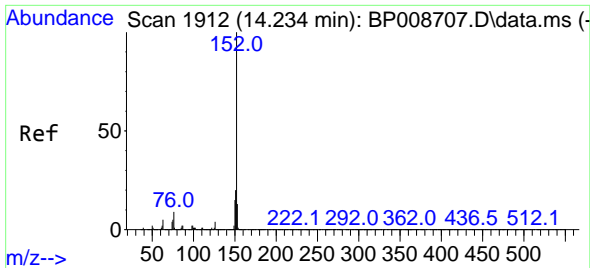

#49
 Acenaphthylene
 Concen: 44.334 ng
 RT: 14.222 min Scan# 1910
 Delta R.T. -0.006 min
 Lab File: BP008765.D
 Acq: 11 Jan 2022 13:57

Instrument : BNA_P
 ClientSampleId : 20220018-CAPE-6-COMPMS

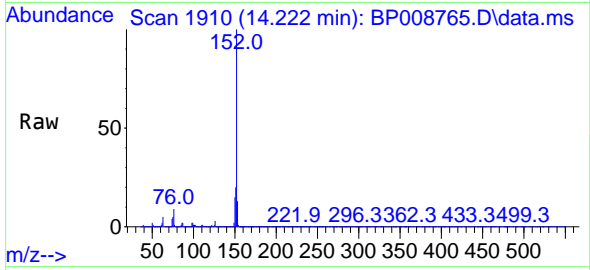

Tgt Ion:152 Resp: 318004
 Ion Ratio Lower Upper
 152 100
 151 20.1 16.1 24.1
 153 13.2 10.6 16.0

Manual Integrations
 APPROVED

Reviewed By :Christian Giraldo 01/12/2022
 Supervised By :Jagrut Upadhyay 01/12/2022

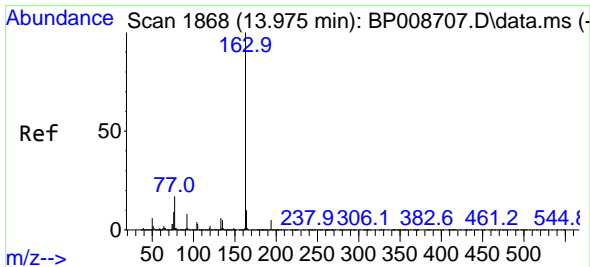
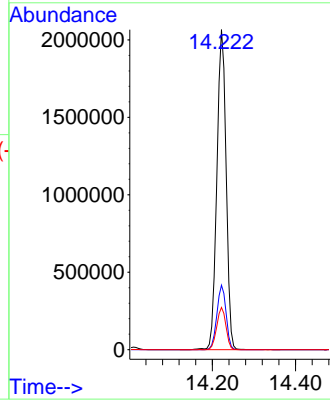
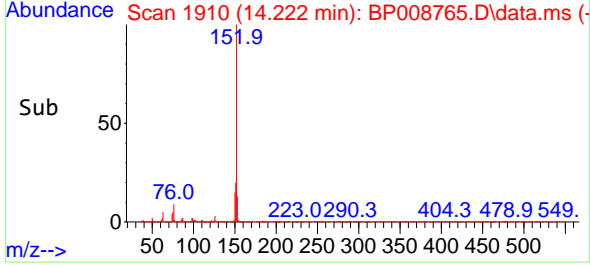

#50
 Dimethylphthalate
 Concen: 41.225 ng
 RT: 13.963 min Scan# 1866
 Delta R.T. -0.006 min
 Lab File: BP008765.D
 Acq: 11 Jan 2022 13:57

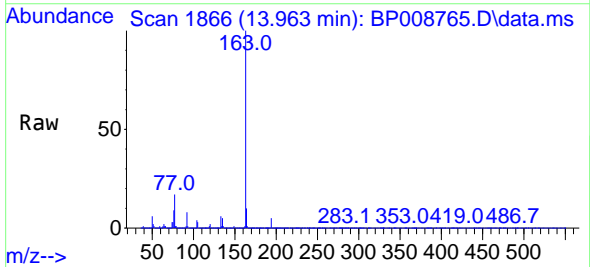

Tgt Ion:163 Resp: 2472261
 Ion Ratio Lower Upper
 163 100
 194 4.6 3.8 5.6
 164 10.2 8.2 12.2

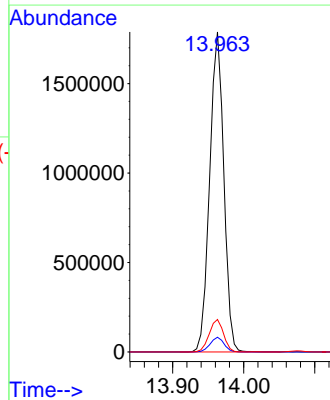
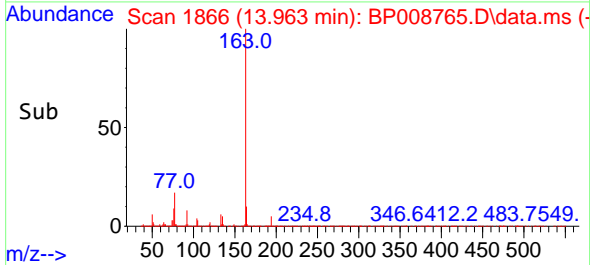

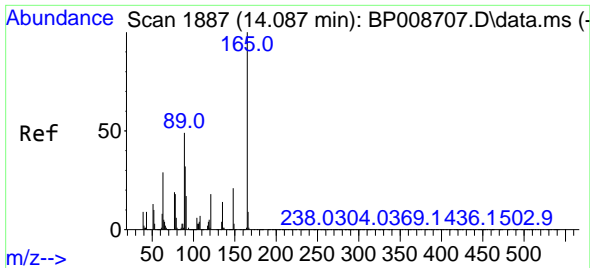

#51
 2,6-Dinitrotoluene
 Concen: 41.828 ng
 RT: 14.075 min Scan# 1885
 Delta R.T. -0.006 min
 Lab File: BP008765.D
 Acq: 11 Jan 2022 13:57

Instrument : BNA_P
 ClientSampleId : 20220018-CAPE-6-COMPMS

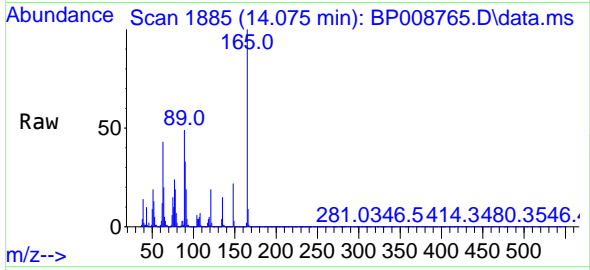

Tgt Ion:165 Resp: 54247
 Ion Ratio Lower Upper
 165 100
 63 43.5 31.8 47.8
 89 48.8 36.1 54.1

Manual Integrations
APPROVED

Reviewed By :Christian Giraldo 01/12/2022
 Supervised By :Jagrut Upadhyay 01/12/2022

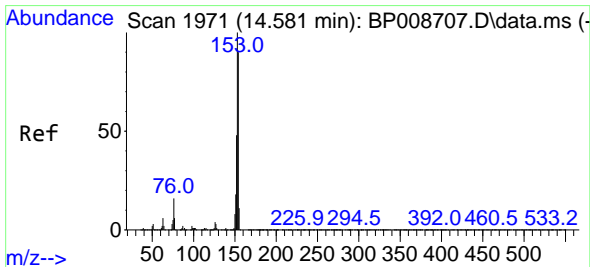
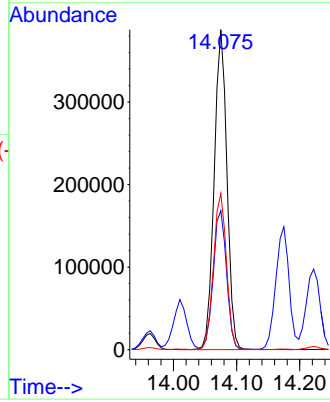
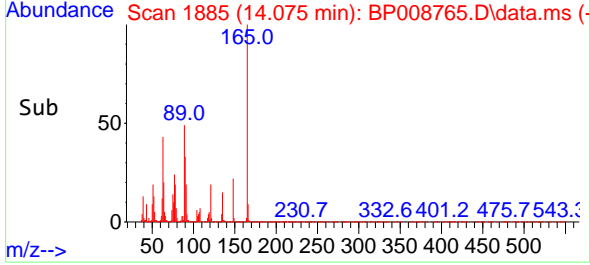

#52
 Acenaphthene
 Concen: 44.653 ng
 RT: 14.563 min Scan# 1968
 Delta R.T. -0.006 min
 Lab File: BP008765.D
 Acq: 11 Jan 2022 13:57

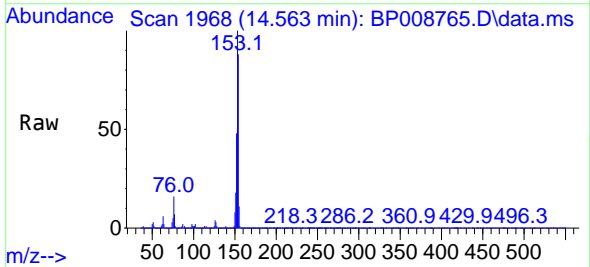

Tgt Ion:154 Resp: 1918338
 Ion Ratio Lower Upper
 154 100
 153 113.2 89.4 134.2
 152 54.0 42.6 63.8

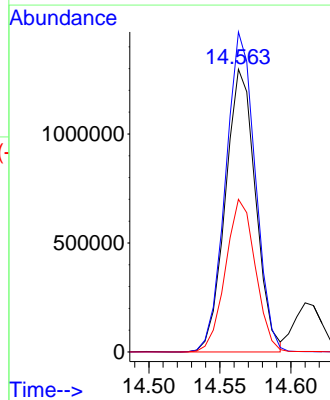
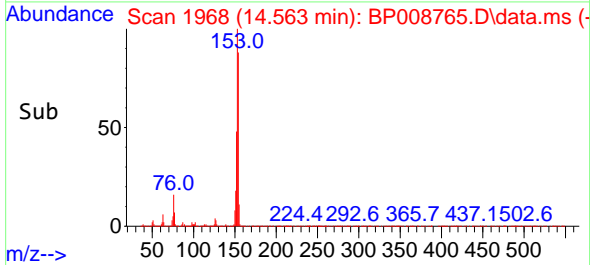

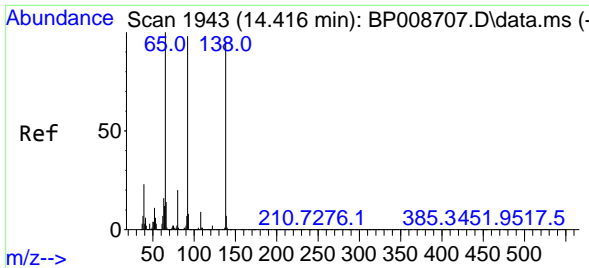

#53
 3-Nitroaniline
 Concen: 26.829 ng
 RT: 14.404 min Scan# 1941
 Delta R.T. -0.006 min
 Lab File: BP008765.D
 Acq: 11 Jan 2022 13:57

Instrument :
 BNA_P
 ClientSampleId :
 20220018-CAPE-6-COMPMS

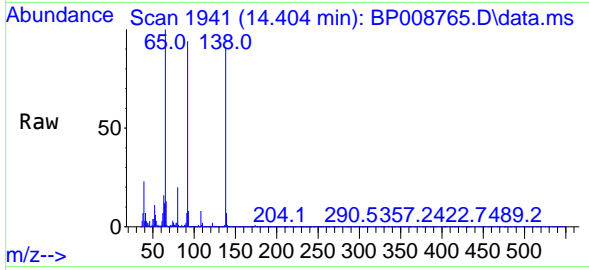

Tgt Ion:138 Resp: 35512
 Ion Ratio Lower Upper
 138 100
 108 9.2 8.0 12.0
 92 102.4 81.7 122.5

Manual Integrations
 APPROVED

Reviewed By :Christian Giraldo 01/12/2022
 Supervised By :Jagrut Upadhyay 01/12/2022

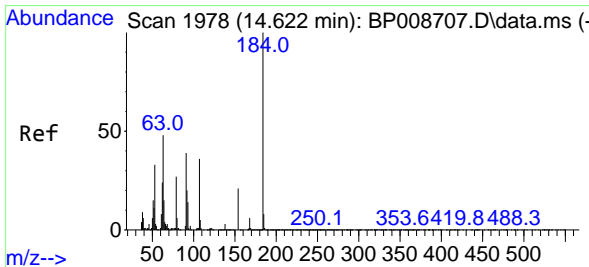
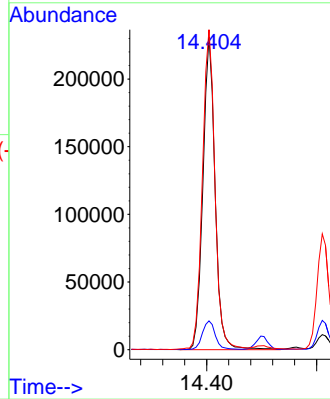
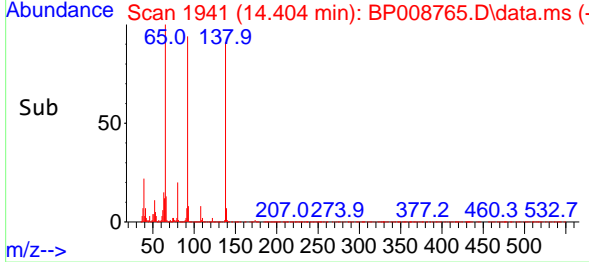

#54
 2,4-Dinitrophenol
 Concen: 89.528 ng
 RT: 14.610 min Scan# 1976
 Delta R.T. -0.006 min
 Lab File: BP008765.D
 Acq: 11 Jan 2022 13:57

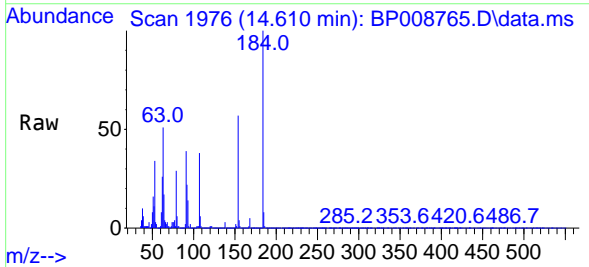

Tgt Ion:184 Resp: 592130
 Ion Ratio Lower Upper
 184 100
 63 51.5 35.6 53.4
 154 57.4 43.4 65.0

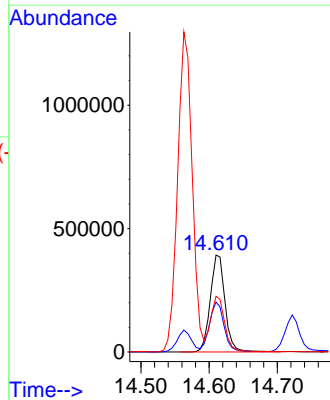
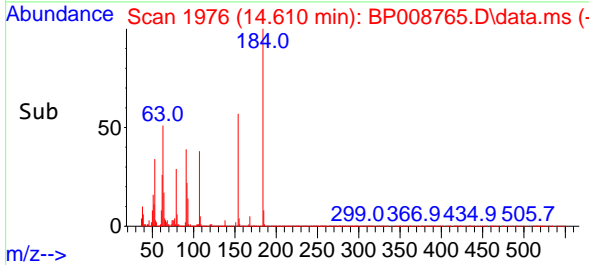

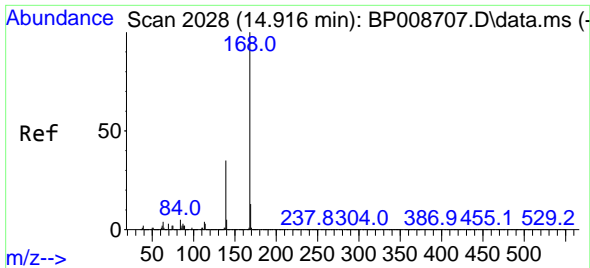

#55
 Dibenzofuran
 Concen: 43.048 ng
 RT: 14.898 min Scan# 2028
 Delta R.T. -0.006 min
 Lab File: BP008765.D
 Acq: 11 Jan 2022 13:57

Instrument : BNA_P
 ClientSampleId : 20220018-CAPE-6-COMPMS

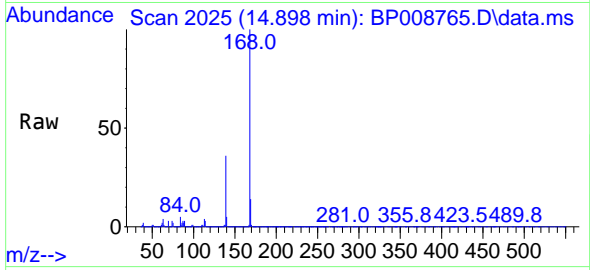

Tgt Ion:168 Resp: 304997
 Ion Ratio Lower Upper
 168 100
 139 35.6 27.4 41.0
 169 13.6 10.9 16.3

Manual Integrations
 APPROVED

Reviewed By :Christian Giraldo 01/12/2022
 Supervised By :Jagrut Upadhyay 01/12/2022

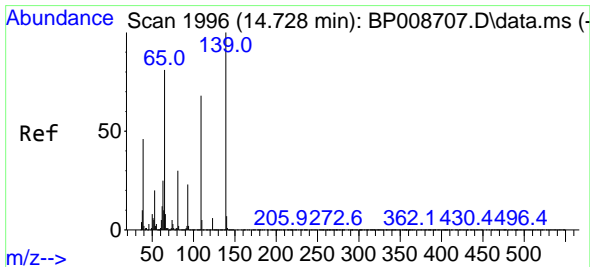
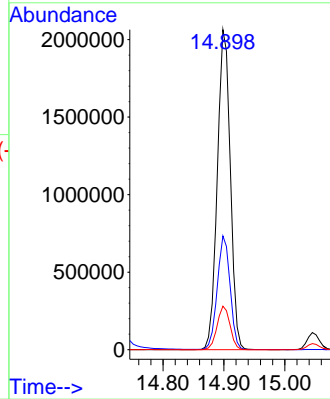
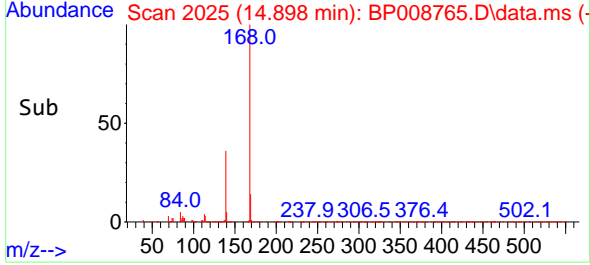

#56
 4-Nitrophenol
 Concen: 82.973 ng
 RT: 14.722 min Scan# 1995
 Delta R.T. -0.006 min
 Lab File: BP008765.D
 Acq: 11 Jan 2022 13:57

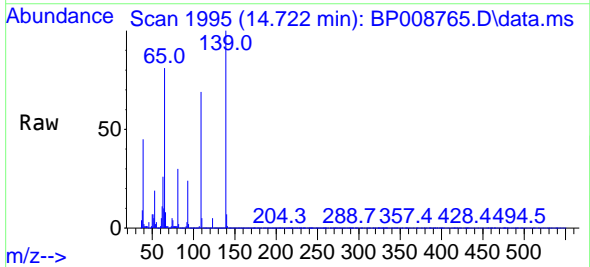

Tgt Ion:139 Resp: 914499
 Ion Ratio Lower Upper
 139 100
 109 68.9 42.2 82.2
 65 81.5 57.3 97.3

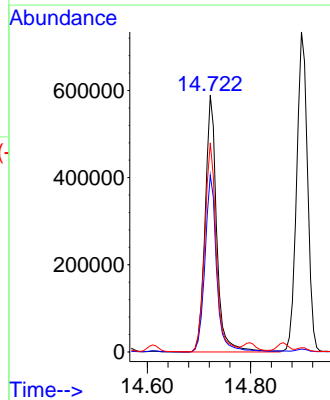
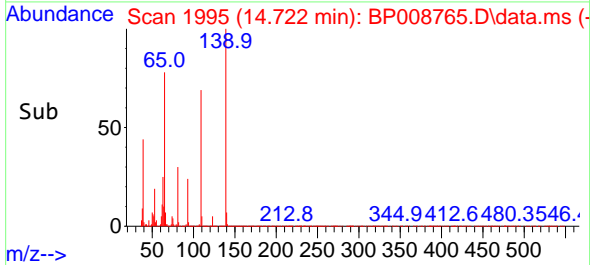

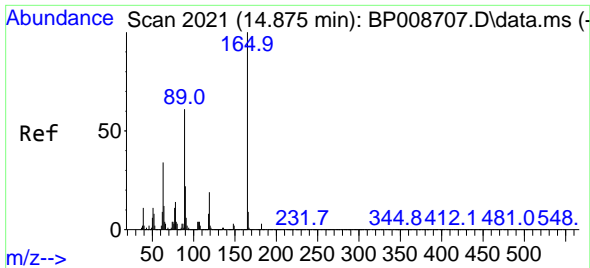

#57
 2,4-Dinitrotoluene
 Concen: 41.514 ng
 RT: 14.863 min Scan# 2021
 Delta R.T. -0.006 min
 Lab File: BP008765.D
 Acq: 11 Jan 2022 13:57

Instrument : BNA_P
 ClientSampleId : 20220018-CAPE-6-COMPMS

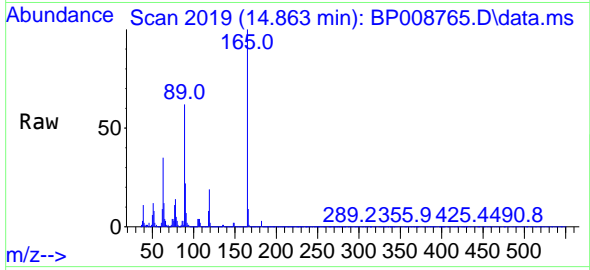

Tgt Ion:165 Resp: 734880
 Ion Ratio Lower Upper
 165 100
 63 34.6 23.3 34.9
 89 61.9 44.2 66.4
 182 3.1 2.6 4.0

Manual Integrations
 APPROVED

Reviewed By :Christian Giraldo 01/12/2022
 Supervised By :Jagrut Upadhyay 01/12/2022

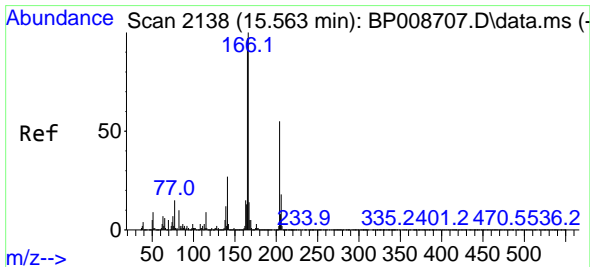
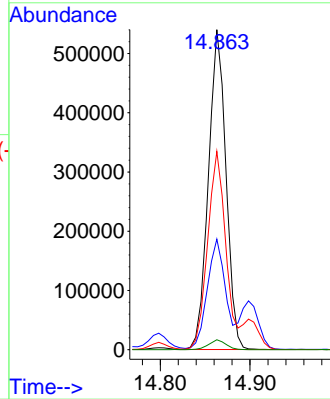
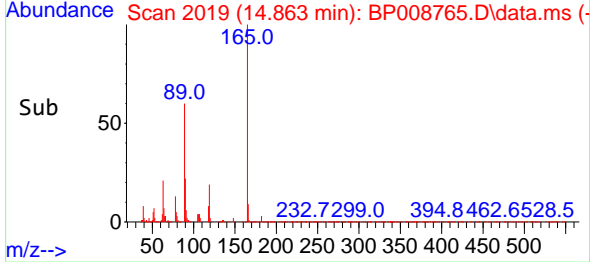

#58
 Fluorene
 Concen: 42.908 ng
 RT: 15.551 min Scan# 2136
 Delta R.T. -0.006 min
 Lab File: BP008765.D
 Acq: 11 Jan 2022 13:57

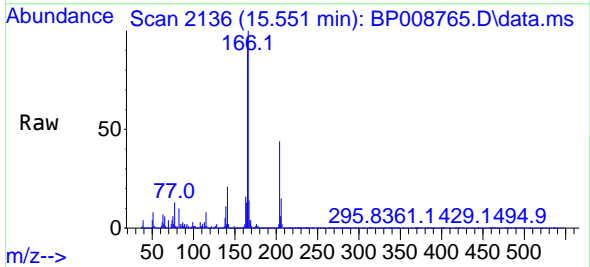

Tgt Ion:166 Resp: 2447178
 Ion Ratio Lower Upper
 166 100
 165 96.5 77.2 115.8
 167 13.5 11.2 16.8

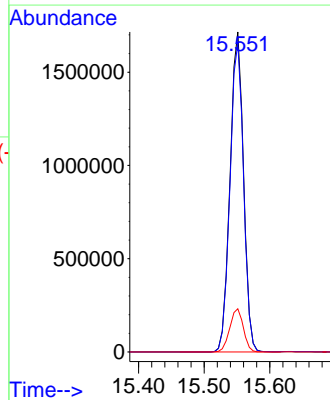
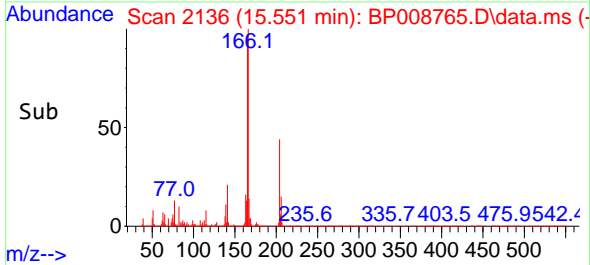

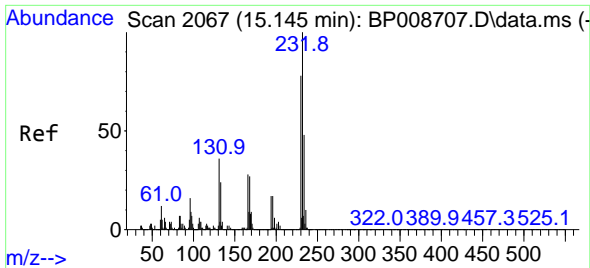

#59
 2,3,4,6-Tetrachlorophenol
 Concen: 41.096 ng m
 RT: 15.128 min Scan# 2067
 Delta R.T. -0.006 min
 Lab File: BP008765.D
 Acq: 11 Jan 2022 13:57

Instrument : BNA_P
 ClientSampleId : 20220018-CAPE-6-COMPMS

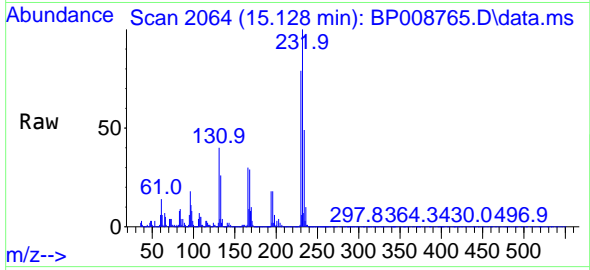

Tgt Ion:232 Resp: 677990
 Ion Ratio Lower Upper
 232 100
 131 35.1 25.2 37.8
 130 2.1 1.4 2.2
 166 23.0 17.8 26.6

Manual Integrations
 APPROVED

Reviewed By :Christian Giraldo 01/12/2022
 Supervised By :Jagrut Upadhyay 01/12/2022

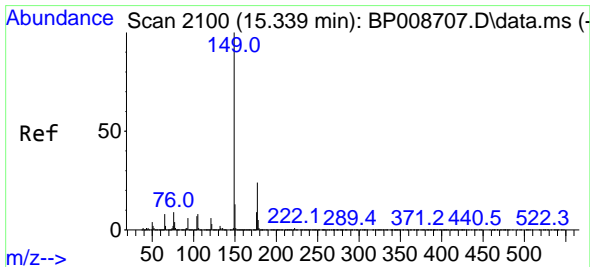
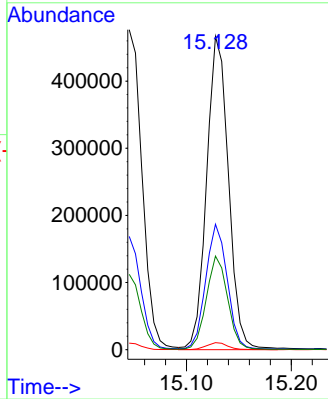
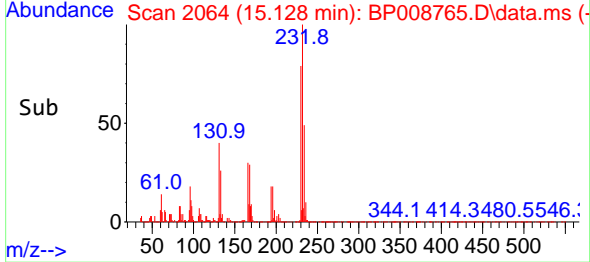

#60
 Diethylphthalate
 Concen: 40.691 ng
 RT: 15.328 min Scan# 2098
 Delta R.T. -0.006 min
 Lab File: BP008765.D
 Acq: 11 Jan 2022 13:57

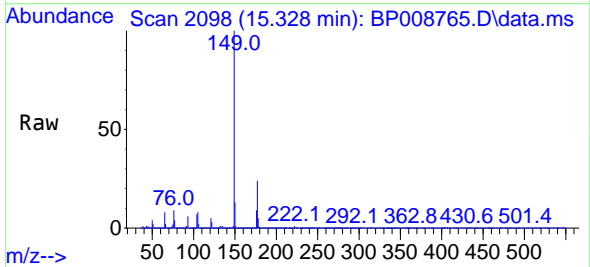

Tgt Ion:149 Resp: 2366164
 Ion Ratio Lower Upper
 149 100
 177 24.1 19.9 29.9
 150 12.5 10.3 15.5

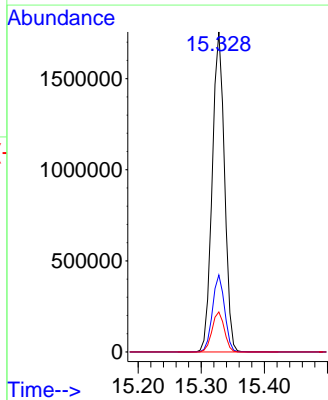
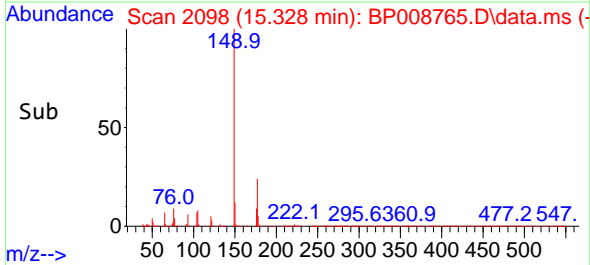

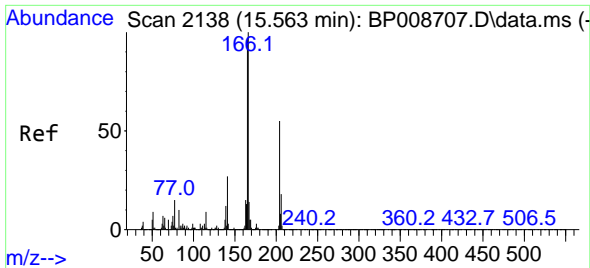

#61
 4-Chlorophenyl-phenylether
 Concen: 42.478 ng
 RT: 15.545 min Scan# 2139
 Delta R.T. -0.006 min
 Lab File: BP008765.D
 Acq: 11 Jan 2022 13:57

Instrument :
 BNA_P
 ClientSampleId :
 20220018-CAPE-6-COMPMS

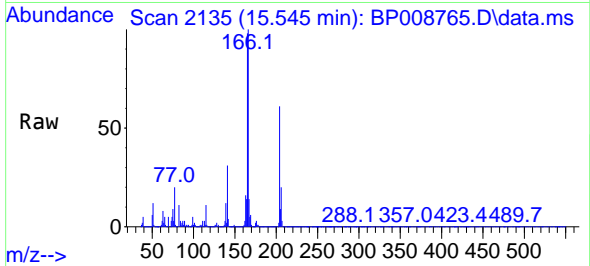

Tgt Ion:204 Resp: 1299790
 Ion Ratio Lower Upper
 204 100
 206 33.1 26.3 39.5
 141 51.3 39.1 58.7

Manual Integrations
 APPROVED

Reviewed By :Christian Giraldo 01/12/2022
 Supervised By :Jagrut Upadhyay 01/12/2022

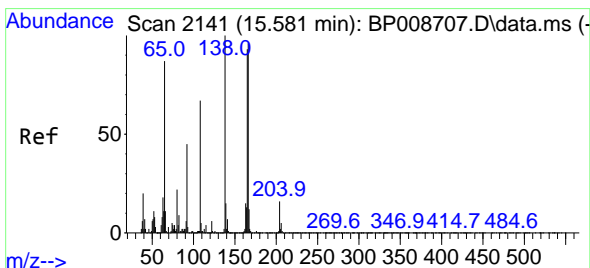
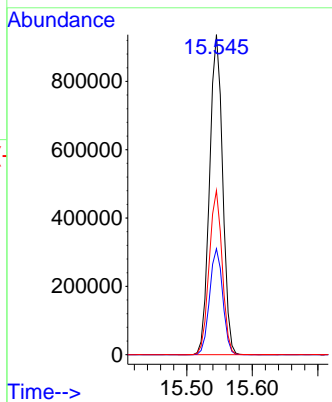
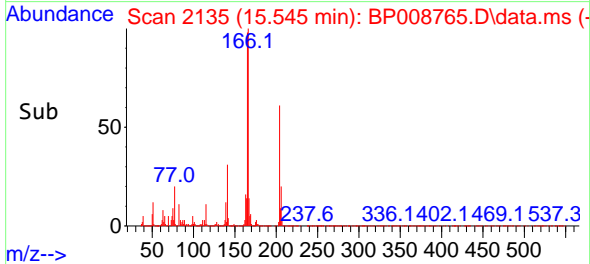

#62
 4-Nitroaniline
 Concen: 37.438 ng
 RT: 15.569 min Scan# 2139
 Delta R.T. -0.006 min
 Lab File: BP008765.D
 Acq: 11 Jan 2022 13:57

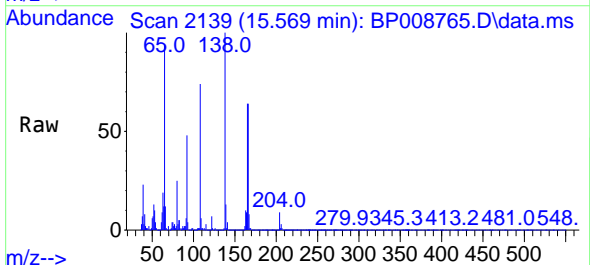

Tgt Ion:138 Resp: 514515
 Ion Ratio Lower Upper
 138 100
 92 47.9 24.3 64.3
 108 74.4 44.8 84.8

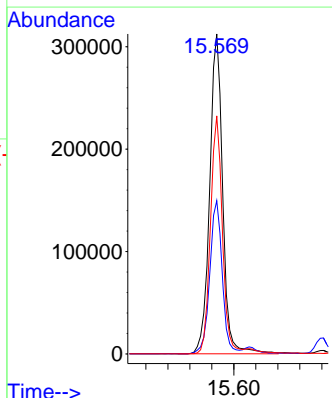
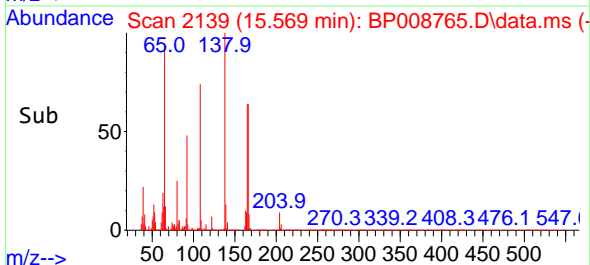

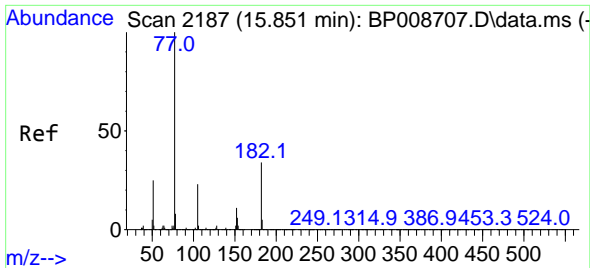

#63
 Azobenzene
 Concen: 45.057 ng
 RT: 15.839 min Scan# 2185
 Delta R.T. -0.006 min
 Lab File: BP008765.D
 Acq: 11 Jan 2022 13:57

Instrument :
 BNA_P
 ClientSampleId :
 20220018-CAPE-6-COMPMS

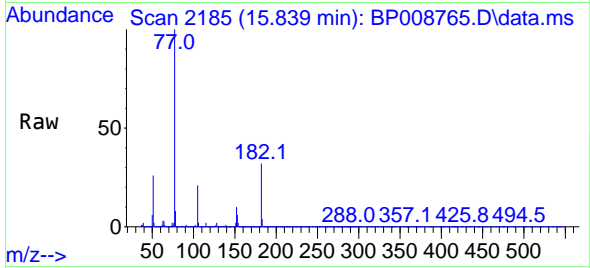

Tgt Ion: 77 Resp: 2053780
 Ion Ratio Lower Upper
 77 100
 182 31.6 15.3 55.3
 105 21.5 3.2 43.2
 51 25.6 3.4 43.4

Manual Integrations
 APPROVED

Reviewed By :Christian Giraldo 01/12/2022
 Supervised By :Jagrut Upadhyay 01/12/2022

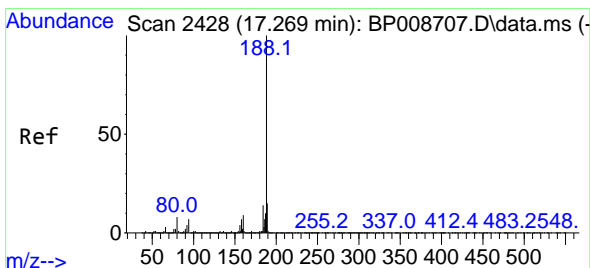
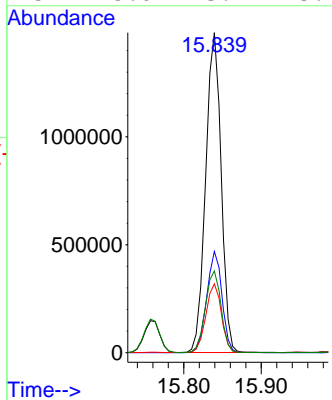
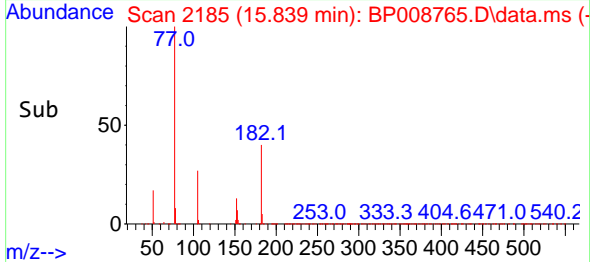

#64
 Phenanthrene-d10
 Concen: 20.000 ng
 RT: 17.251 min Scan# 2425
 Delta R.T. -0.006 min
 Lab File: BP008765.D
 Acq: 11 Jan 2022 13:57

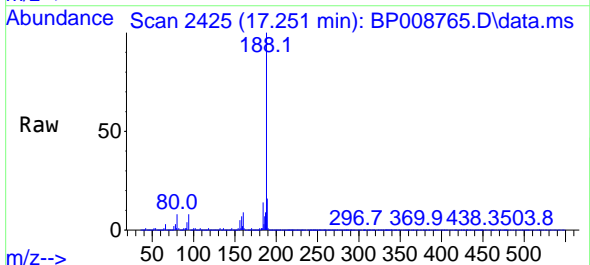

Tgt Ion:188 Resp: 1485296
 Ion Ratio Lower Upper
 188 100
 94 8.0 6.8 10.2
 80 8.4 7.2 10.8

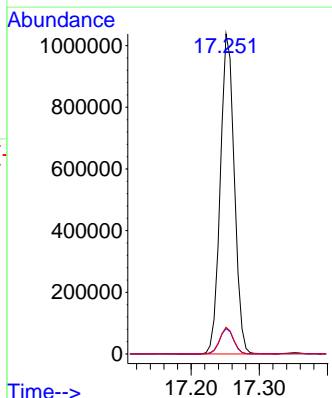
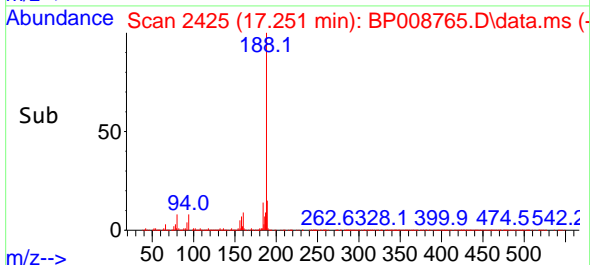

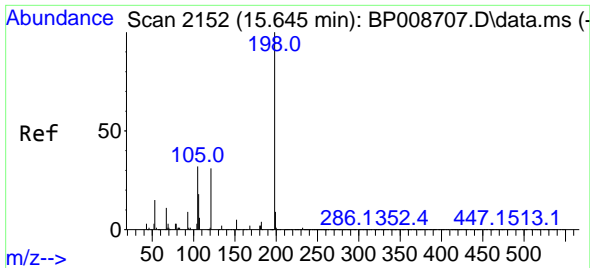

#65
 4,6-Dinitro-2-methylphenol
 Concen: 45.805 ng
 RT: 15.628 min Scan# 2152
 Delta R.T. -0.012 min
 Lab File: BP008765.D
 Acq: 11 Jan 2022 13:57

Instrument :
 BNA_P
 ClientSampleId :
 20220018-CAPE-6-COMPMS

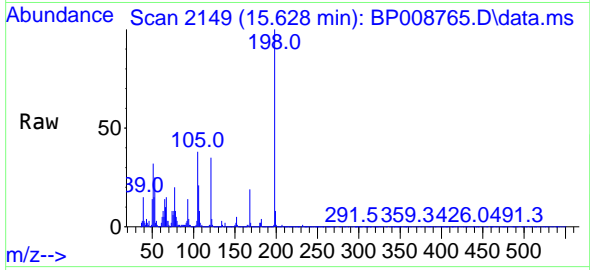

Tgt Ion:198 Resp: 37747
 Ion Ratio Lower Upper
 198 100
 51 32.3 6.8 46.8
 105 37.5 14.4 54.4

Manual Integrations
 APPROVED

Reviewed By :Christian Giraldo 01/12/2022
 Supervised By :Jagrut Upadhyay 01/12/2022

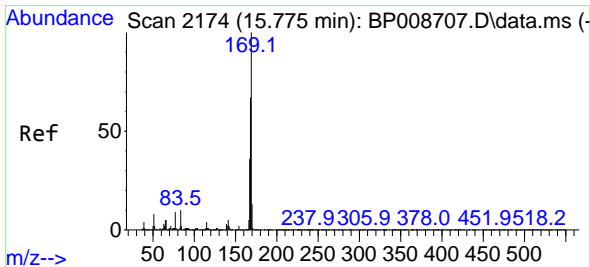
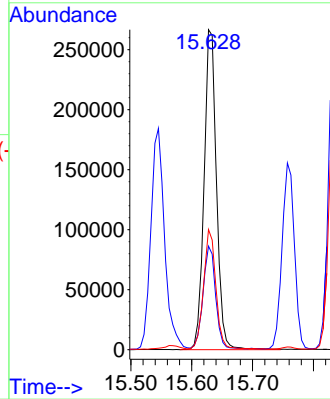
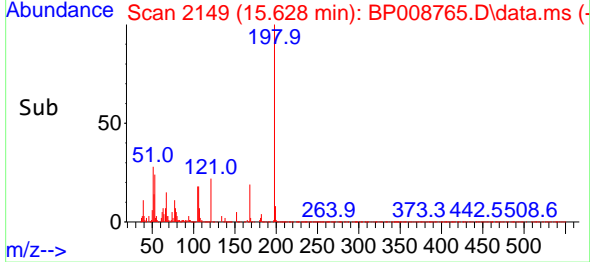

#66
 n-Nitrosodiphenylamine
 Concen: 46.995 ng
 RT: 15.763 min Scan# 2172
 Delta R.T. -0.000 min
 Lab File: BP008765.D
 Acq: 11 Jan 2022 13:57

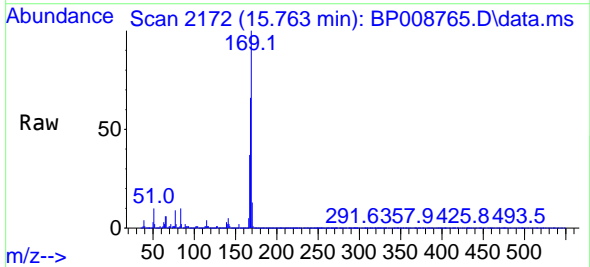

Tgt Ion:169 Resp: 2115351
 Ion Ratio Lower Upper
 169 100
 168 66.4 53.3 79.9
 167 36.5 29.0 43.6

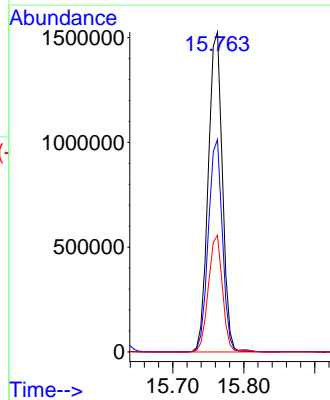
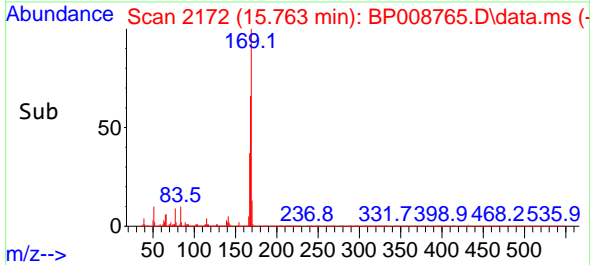

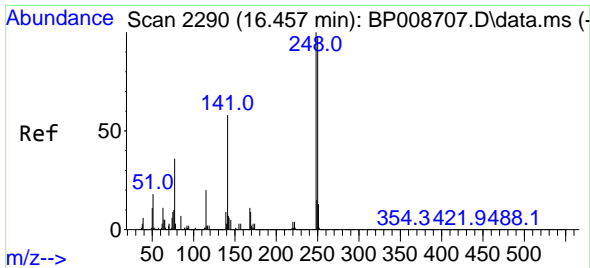

#67
 4-Bromophenyl-phenylether
 Concen: 45.400 ng
 RT: 16.439 min Scan# 21
 Delta R.T. -0.006 min
 Lab File: BP008765.D
 Acq: 11 Jan 2022 13:57

Instrument :
 BNA_P
 ClientSampleId :
 20220018-CAPE-6-COMPMS

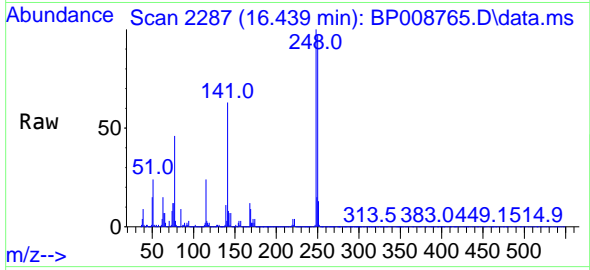

Tgt Ion:248 Resp: 79784
 Ion Ratio Lower Upper
 248 100
 250 97.0 77.6 116.4
 141 63.1 47.4 71.2

Manual Integrations
 APPROVED

Reviewed By :Christian Giraldo 01/12/2022
 Supervised By :Jagrut Upadhyay 01/12/2022

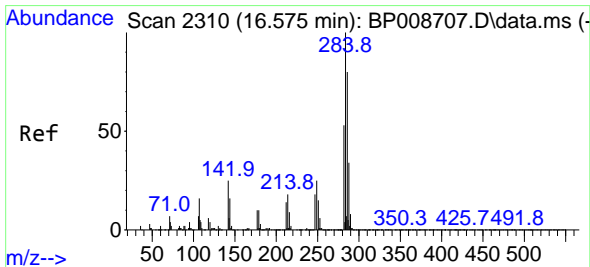
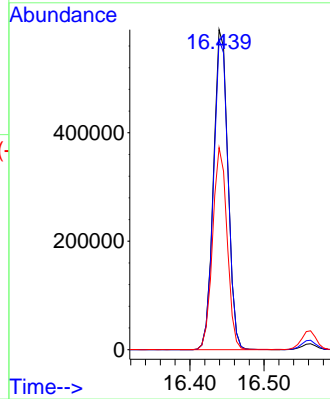
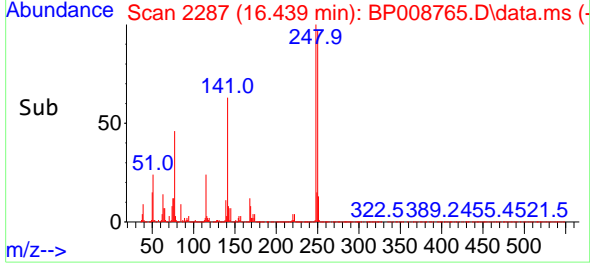

#68
 Hexachlorobenzene
 Concen: 43.576 ng
 RT: 16.563 min Scan# 2308
 Delta R.T. -0.006 min
 Lab File: BP008765.D
 Acq: 11 Jan 2022 13:57

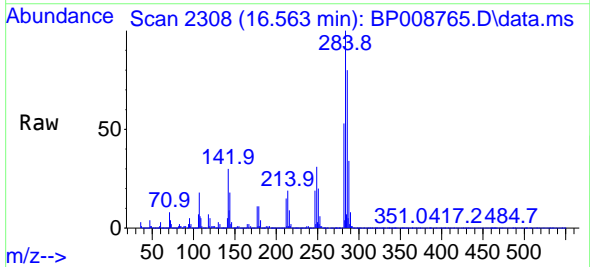

Tgt Ion:284 Resp: 890982
 Ion Ratio Lower Upper
 284 100
 142 30.2 22.4 33.6
 249 30.6 24.4 36.6

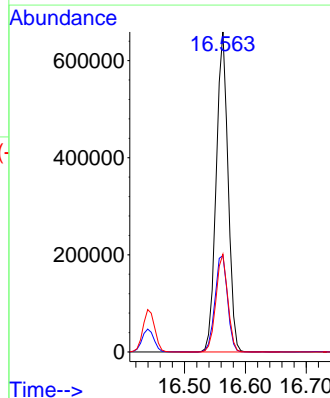
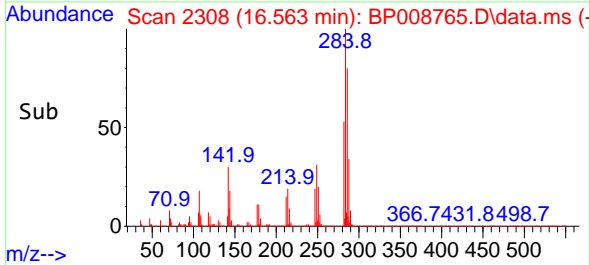

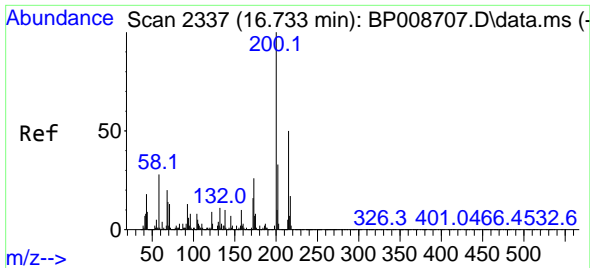

#69
 Atrazine
 Concen: 40.335 ng
 RT: 16.716 min Scan# 21
 Delta R.T. -0.006 min
 Lab File: BP008765.D
 Acq: 11 Jan 2022 13:57

Instrument : BNA_P
 Client Sample Id : 20220018-CAPE-6-COMPMS

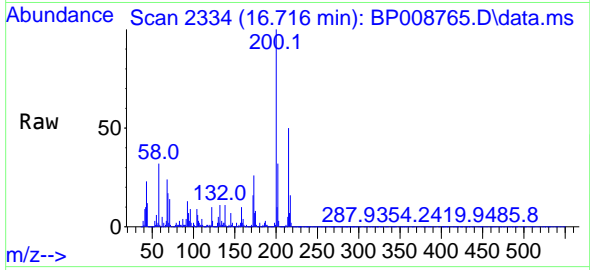

Tgt Ion: 200 Resp: 736950
 Ion Ratio Lower Upper
 200 100
 173 25.7 6.5 46.5
 215 49.5 29.6 69.6

Manual Integrations
APPROVED
 Reviewed By : Christian Giraldo 01/12/2022
 Supervised By : Jagrut Upadhyay 01/12/2022

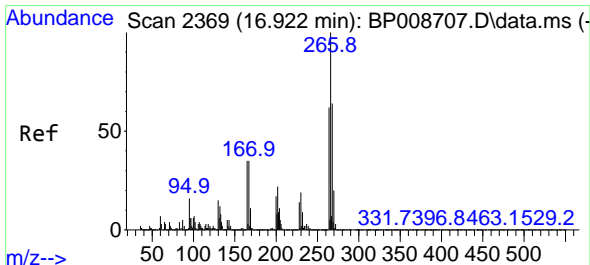
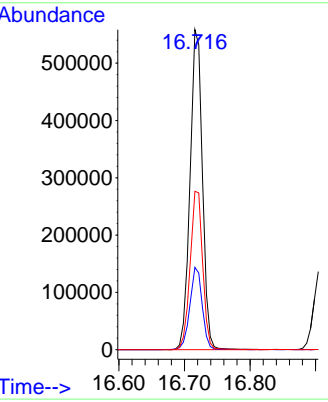
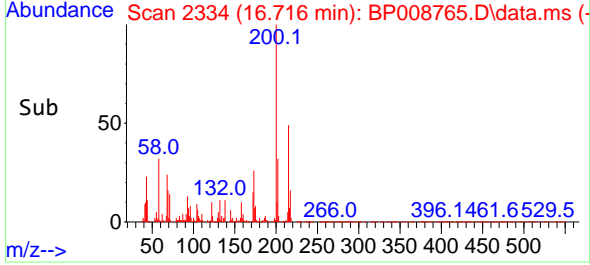

#70
 Pentachlorophenol
 Concen: 85.510 ng
 RT: 16.910 min Scan# 2367
 Delta R.T. -0.000 min
 Lab File: BP008765.D
 Acq: 11 Jan 2022 13:57

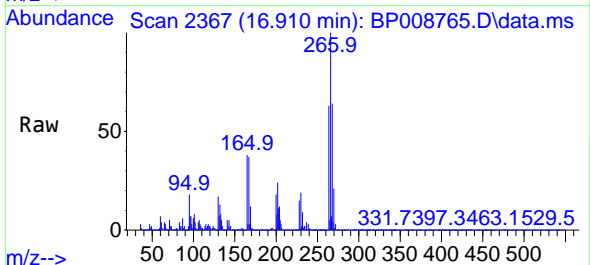

Tgt Ion: 266 Resp: 1091477
 Ion Ratio Lower Upper
 266 100
 268 64.0 50.9 76.3
 264 63.5 50.3 75.5

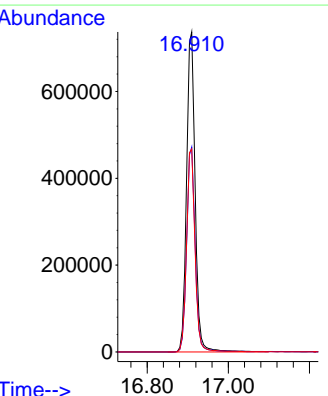
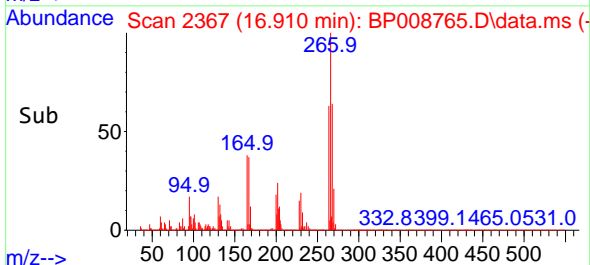

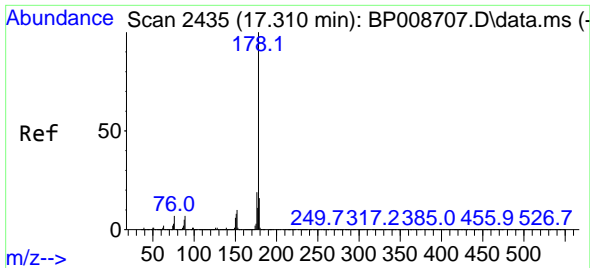

#71
 Phenanthrene
 Concen: 45.336 ng
 RT: 17.298 min Scan# 2448
 Delta R.T. -0.000 min
 Lab File: BP008765.D
 Acq: 11 Jan 2022 13:57

Instrument : BNA_P
 Client Sample Id : 20220018-CAPE-6-COMPMS

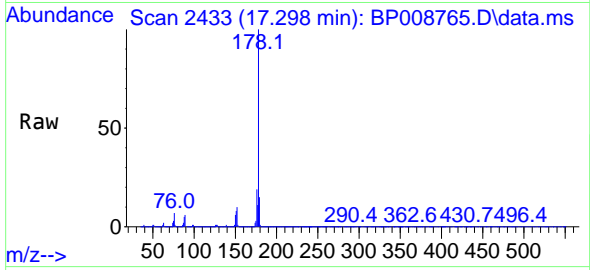

Tgt Ion: 178 Resp: 3741304

Ion	Ratio	Lower	Upper
178	100		
176	19.5	16.0	24.0
179	15.4	13.0	19.4

Manual Integrations
APPROVED
 Reviewed By : Christian Giraldo 01/12/2022
 Supervised By : Jagrut Upadhyay 01/12/2022

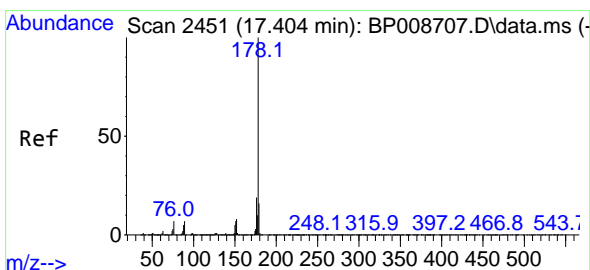
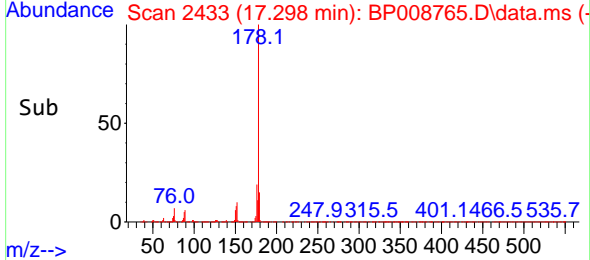
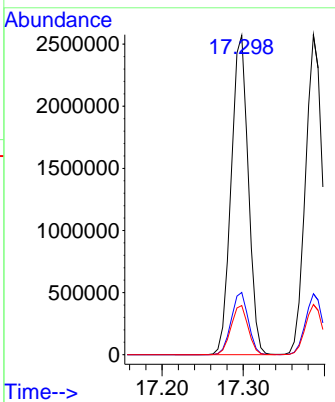

#72
 Anthracene
 Concen: 44.761 ng
 RT: 17.386 min Scan# 2448
 Delta R.T. -0.006 min
 Lab File: BP008765.D
 Acq: 11 Jan 2022 13:57

Tgt Ion: 178 Resp: 3772382

Ion	Ratio	Lower	Upper
178	100		
176	19.1	15.1	22.7
179	15.7	12.8	19.2

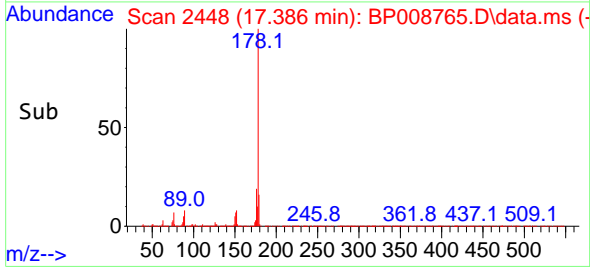
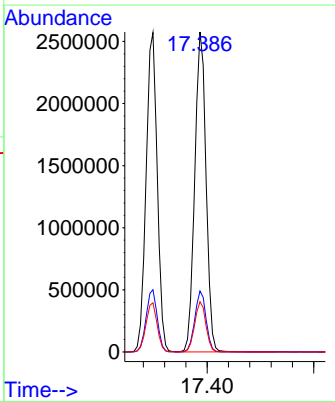
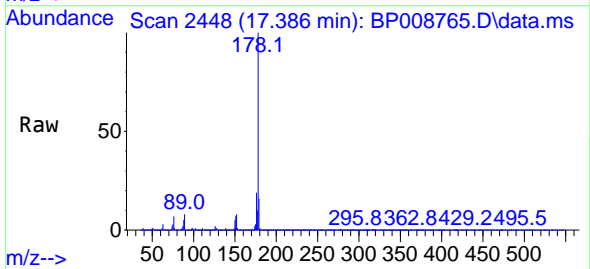

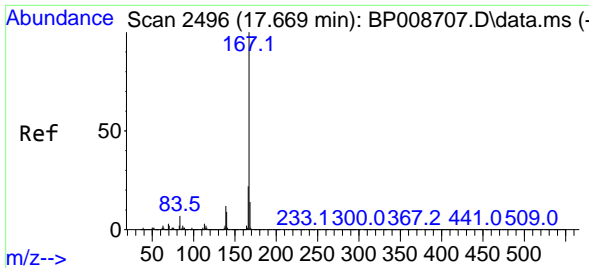

#73
 Carbazole
 Concen: 43.349 ng
 RT: 17.657 min Scan# 2496
 Delta R.T. -0.006 min
 Lab File: BP008765.D
 Acq: 11 Jan 2022 13:57

Instrument : BNA_P
 ClientSampleId : 20220018-CAPE-6-COMPMS

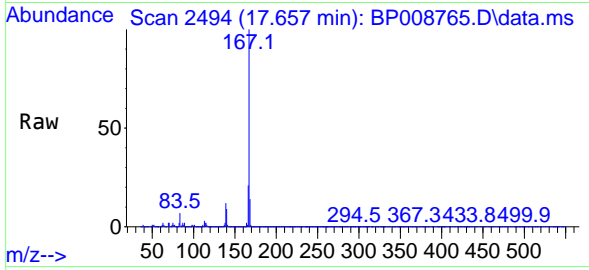

Tgt Ion:167 Resp: 334819
 Ion Ratio Lower Upper
 167 100
 166 21.4 17.7 26.5
 139 12.2 9.8 14.6

Manual Integrations
 APPROVED

Reviewed By :Christian Giraldo 01/12/2022
 Supervised By :Jagrut Upadhyay 01/12/2022

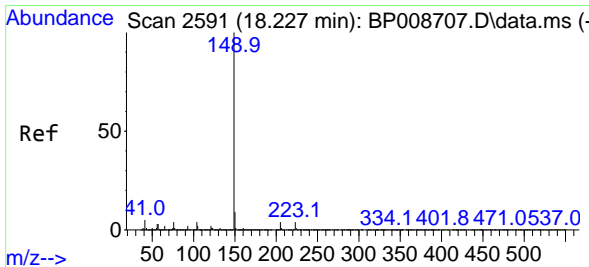
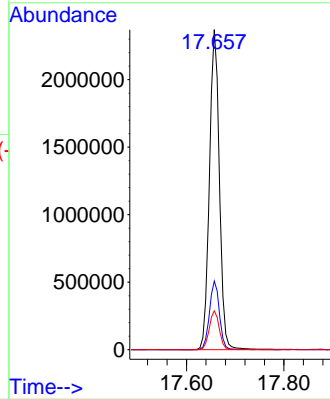
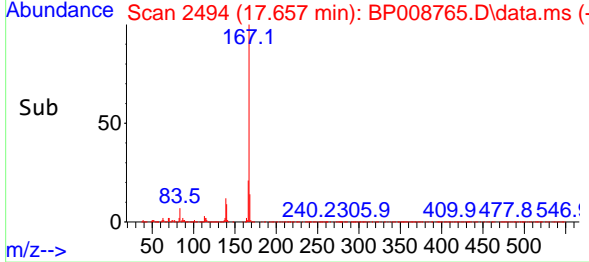

#74
 Di-n-butylphthalate
 Concen: 44.941 ng
 RT: 18.216 min Scan# 2589
 Delta R.T. -0.000 min
 Lab File: BP008765.D
 Acq: 11 Jan 2022 13:57

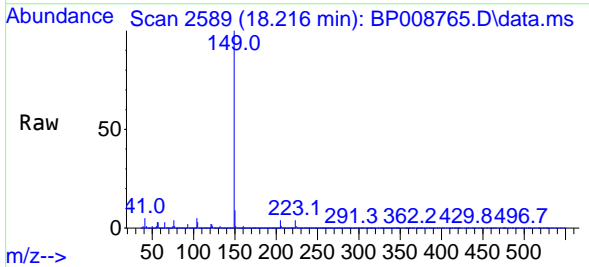

Tgt Ion:149 Resp: 3974263
 Ion Ratio Lower Upper
 149 100
 150 9.2 7.9 11.9
 104 4.6 3.7 5.5

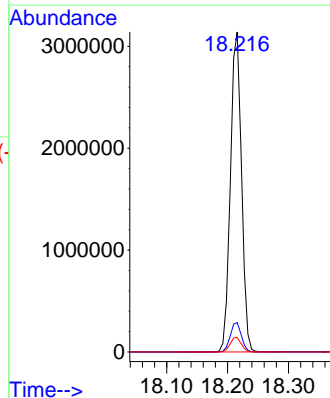
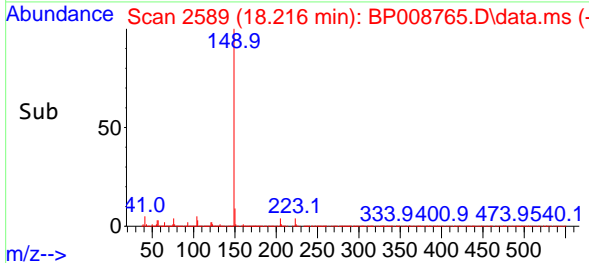

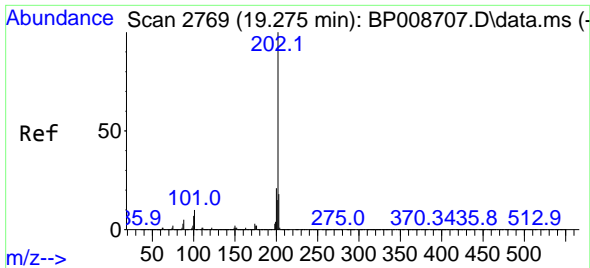

#75
 Fluoranthene
 Concen: 43.587 ng
 RT: 19.263 min Scan# 21
 Delta R.T. -0.006 min
 Lab File: BP008765.D
 Acq: 11 Jan 2022 13:57

Instrument :
 BNA_P
 ClientSampleId :
 20220018-CAPE-6-COMPMS

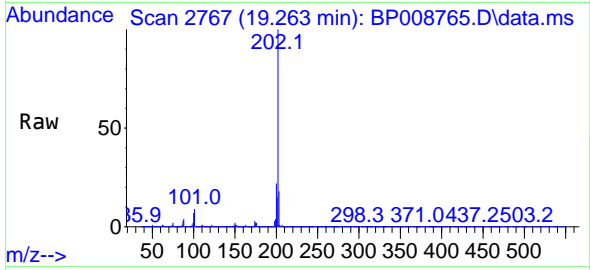

Tgt Ion:202 Resp: 4307194
 Ion Ratio Lower Upper
 202 100
 101 9.3 0.0 30.7
 203 18.1 0.0 38.9

Manual Integrations
 APPROVED

Reviewed By :Christian Giraldo 01/12/2022
 Supervised By :Jagrut Upadhyay 01/12/2022

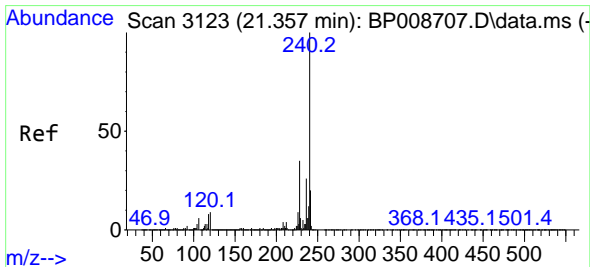
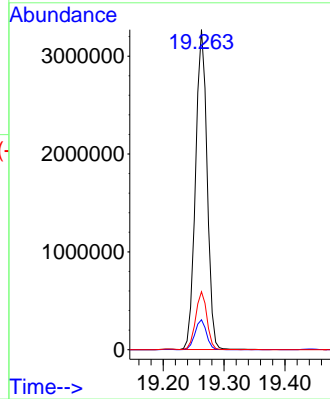
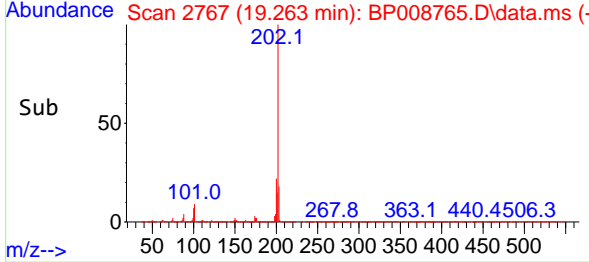

#76
 Chrysene-d12
 Concen: 20.000 ng
 RT: 21.339 min Scan# 3120
 Delta R.T. -0.006 min
 Lab File: BP008765.D
 Acq: 11 Jan 2022 13:57

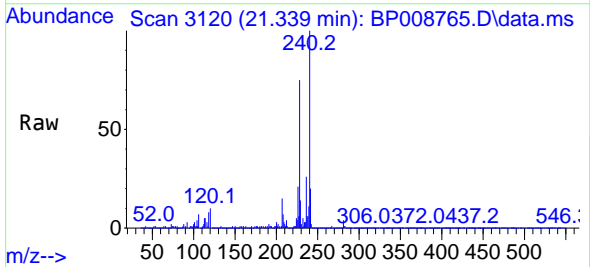

Tgt Ion:240 Resp: 1397791
 Ion Ratio Lower Upper
 240 100
 120 9.6 7.7 11.5
 236 26.4 21.2 31.8

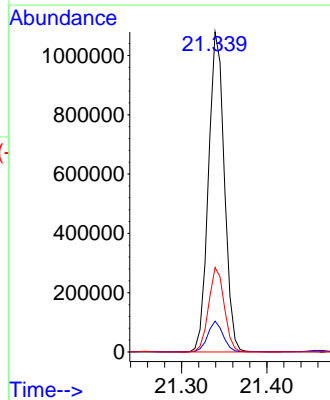
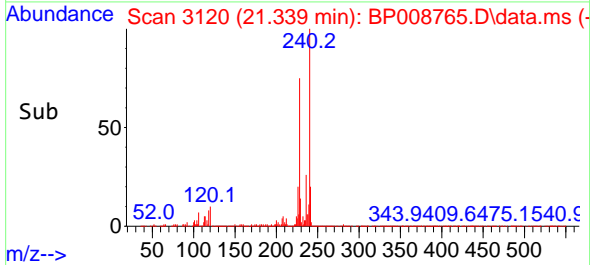

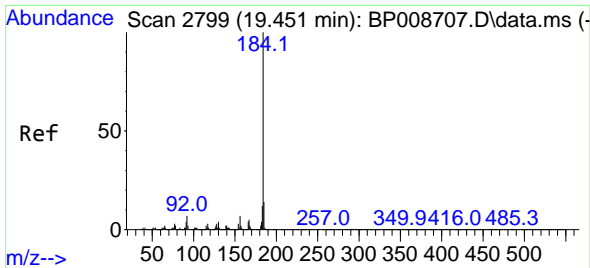

#77
Benzidine
Concen: 25.822 ng
RT: 19.439 min Scan# 21
Delta R.T. -0.006 min
Lab File: BP008765.D
Acq: 11 Jan 2022 13:57

Instrument :
BNA_P
ClientSampleId :
20220018-CAPE-6-COMPMS

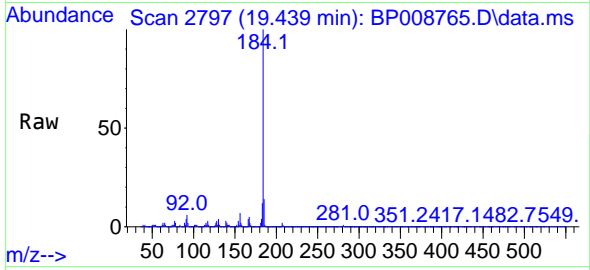

Tgt Ion:184 Resp: 154439
Ion Ratio Lower Upper
184 100
185 14.4 12.2 18.2
183 11.8 9.5 14.3

Manual Integrations
APPROVED

Reviewed By :Christian Giraldo 01/12/2022
Supervised By :Jagrut Upadhyay 01/12/2022

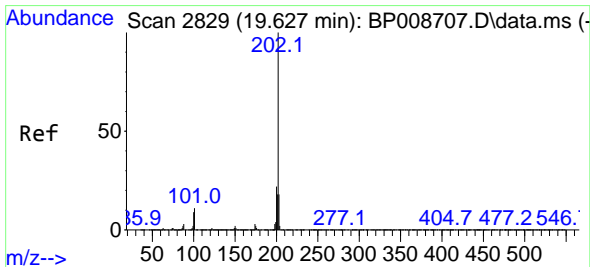
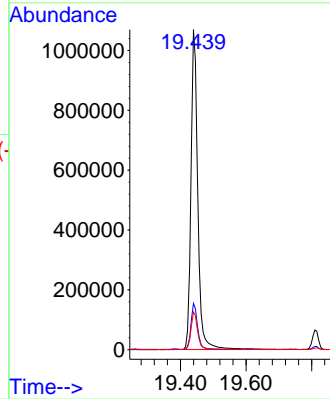
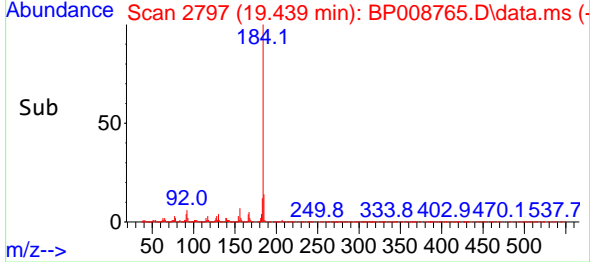

#78
Pyrene
Concen: 48.534 ng
RT: 19.616 min Scan# 2827
Delta R.T. -0.006 min
Lab File: BP008765.D
Acq: 11 Jan 2022 13:57

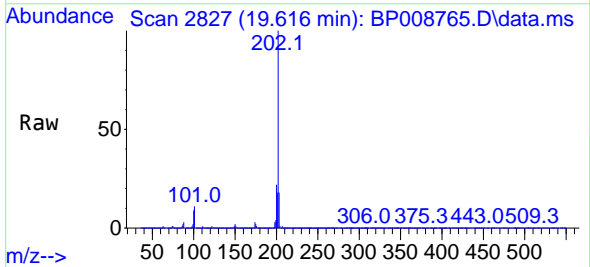

Tgt Ion:202 Resp: 4435869
Ion Ratio Lower Upper
202 100
200 21.9 18.0 27.0
203 17.8 15.0 22.6

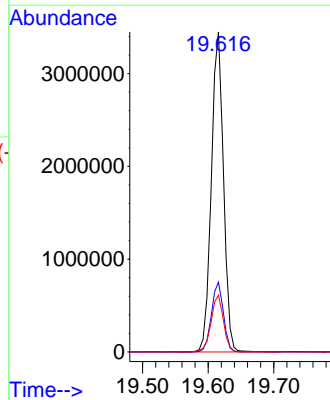
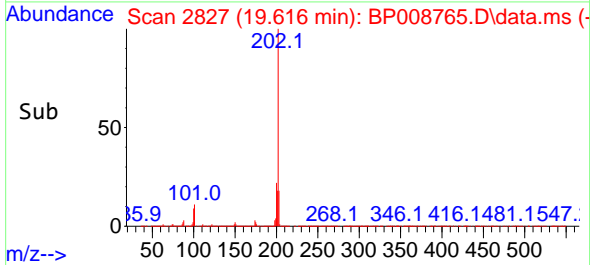

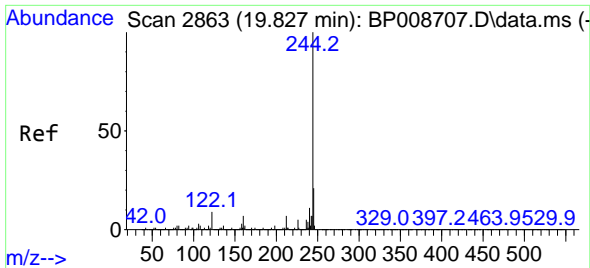

#79
 Terphenyl-d14
 Concen: 86.359 ng
 RT: 19.810 min Scan# 2860
 Delta R.T. -0.006 min
 Lab File: BP008765.D
 Acq: 11 Jan 2022 13:57

Instrument :
 BNA_P
 ClientSampleId :
 20220018-CAPE-6-COMPMS

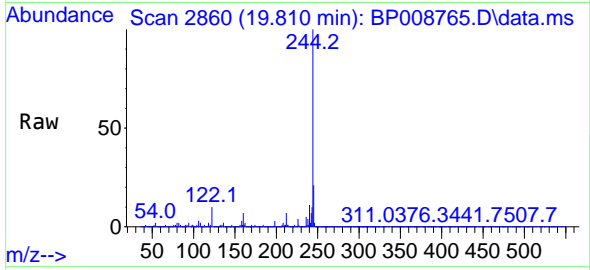

Tgt Ion:244 Resp: 5923528
 Ion Ratio Lower Upper
 244 100
 212 7.4 6.5 9.7
 122 9.7 9.2 13.8

Manual Integrations
 APPROVED

Reviewed By :Christian Giraldo 01/12/2022
 Supervised By :Jagrut Upadhyay 01/12/2022

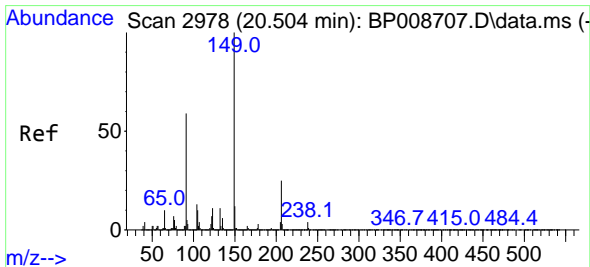
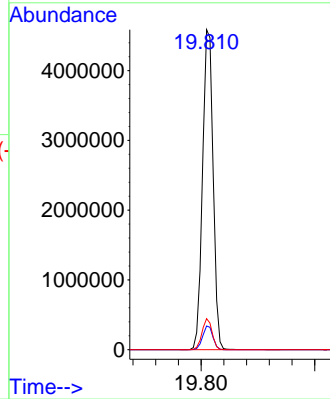
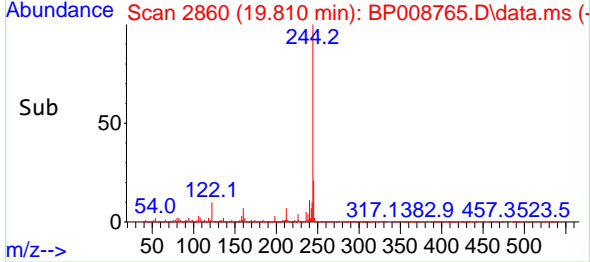

#80
 Butylbenzylphthalate
 Concen: 45.672 ng
 RT: 20.492 min Scan# 2976
 Delta R.T. -0.000 min
 Lab File: BP008765.D
 Acq: 11 Jan 2022 13:57

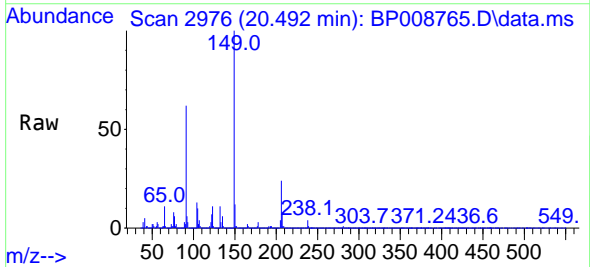

Tgt Ion:149 Resp: 1706763
 Ion Ratio Lower Upper
 149 100
 91 61.8 50.6 76.0
 206 24.4 19.7 29.5

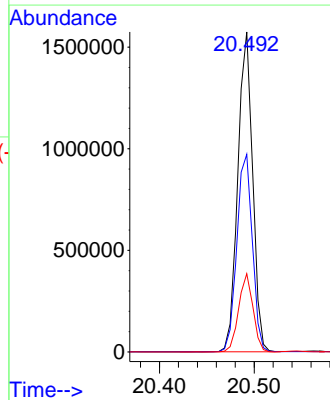
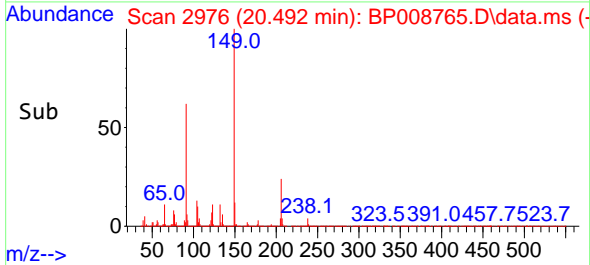

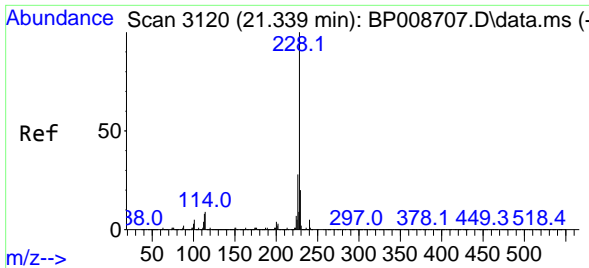

#81
 Benzo(a)anthracene
 Concen: 45.426 ng
 RT: 21.327 min Scan# 3118
 Delta R.T. -0.006 min
 Lab File: BP008765.D
 Acq: 11 Jan 2022 13:57

Instrument : BNA_P
 ClientSampleId : 20220018-CAPE-6-COMPMS

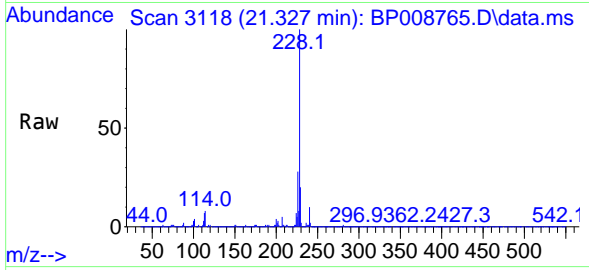

Tgt Ion:228 Resp: 4165629
 Ion Ratio Lower Upper
 228 100
 226 28.4 23.3 34.9
 229 19.8 17.0 25.6

Manual Integrations
 APPROVED

Reviewed By :Christian Giraldo 01/12/2022
 Supervised By :Jagrut Upadhyay 01/12/2022

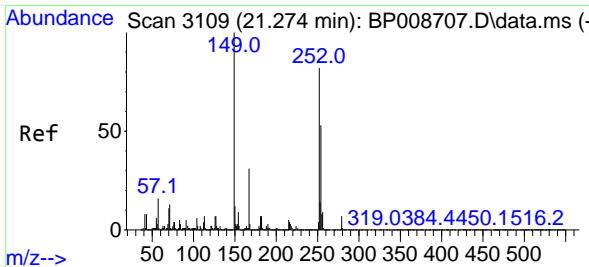
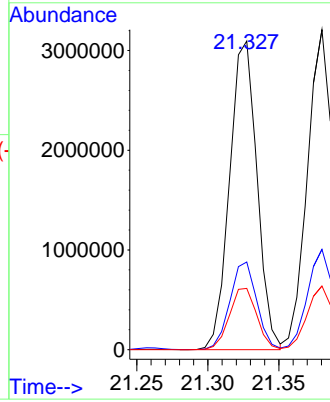
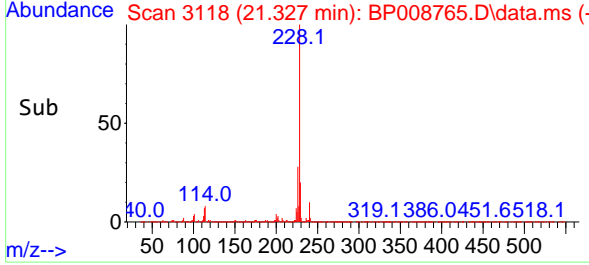

#82
 3,3'-Dichlorobenzidine
 Concen: 32.633 ng
 RT: 21.257 min Scan# 3106
 Delta R.T. -0.006 min
 Lab File: BP008765.D
 Acq: 11 Jan 2022 13:57

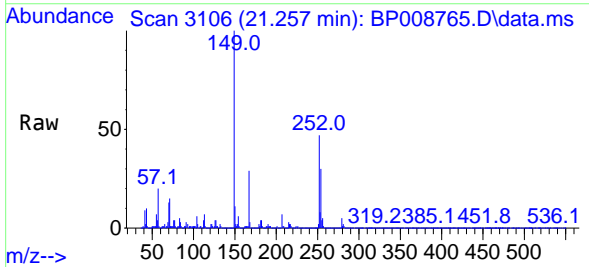

Tgt Ion:252 Resp: 1359469
 Ion Ratio Lower Upper
 252 100
 254 64.1 52.4 78.6
 126 9.5 7.3 10.9

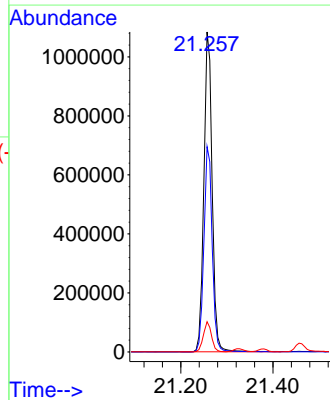
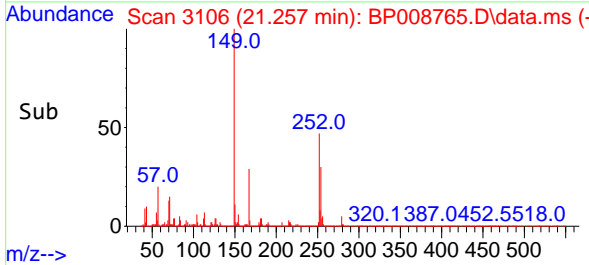

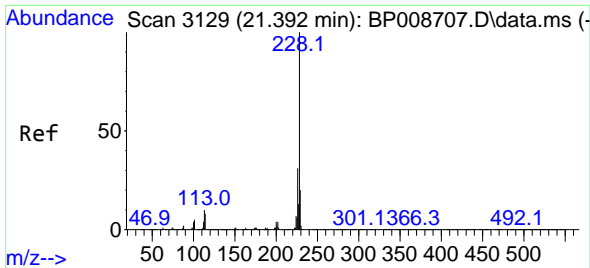

#83
 Chrysene
 Concen: 45.288 ng
 RT: 21.380 min Scan# 3127
 Delta R.T. -0.006 min
 Lab File: BP008765.D
 Acq: 11 Jan 2022 13:57

Instrument : BNA_P
 ClientSampleId : 20220018-CAPE-6-COMPMS

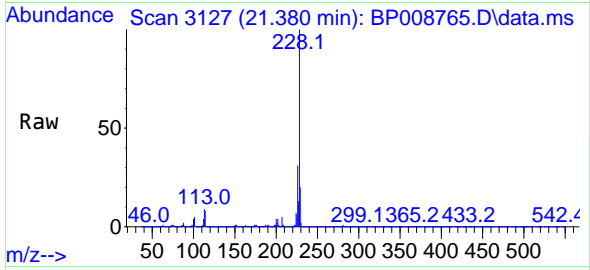

Tgt Ion: 228 Resp: 400619

Ion	Ratio	Lower	Upper
228	100		
226	31.3	26.0	39.0
229	19.9	16.9	25.3

Manual Integrations
APPROVED
 Reviewed By : Christian Giraldo 01/12/2022
 Supervised By : Jagrut Upadhyay 01/12/2022

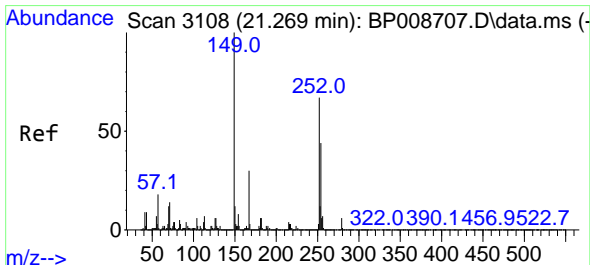
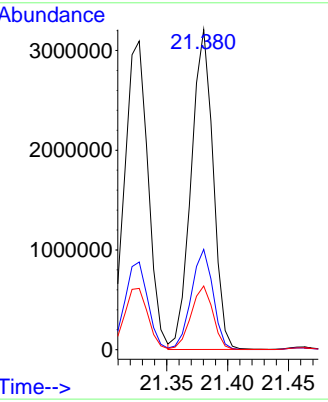
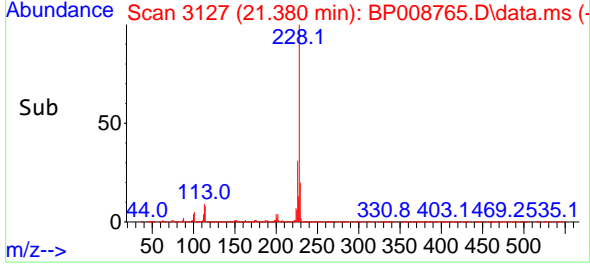

#84
 Bis(2-ethylhexyl)phthalate
 Concen: 46.673 ng
 RT: 21.257 min Scan# 3106
 Delta R.T. -0.000 min
 Lab File: BP008765.D
 Acq: 11 Jan 2022 13:57

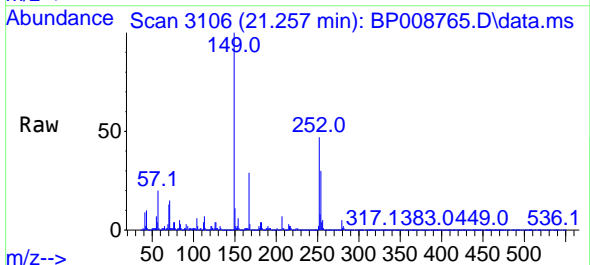

Tgt Ion: 149 Resp: 2546519

Ion	Ratio	Lower	Upper
149	100		
167	29.4	25.0	37.4
279	5.5	4.8	7.2

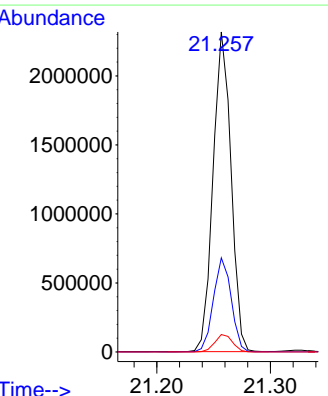
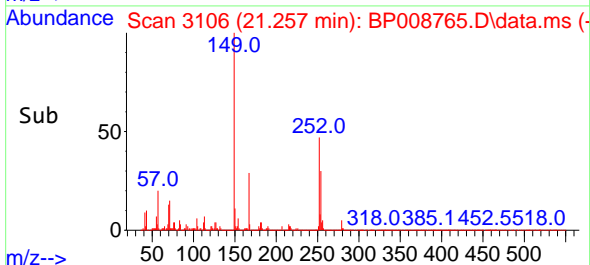

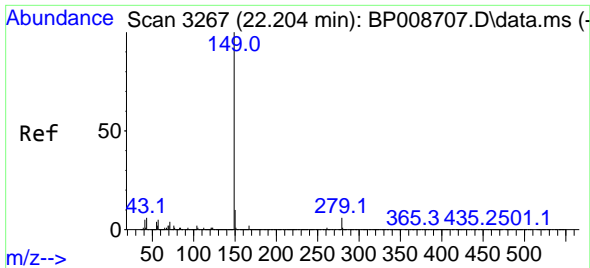

#85
 Di-n-octyl phthalate
 Concen: 43.979 ng
 RT: 22.186 min Scan# 31
 Delta R.T. -0.006 min
 Lab File: BP008765.D
 Acq: 11 Jan 2022 13:57

Instrument :
 BNA_P
 Client Sample Id :
 20220018-CAPE-6-COMPMS

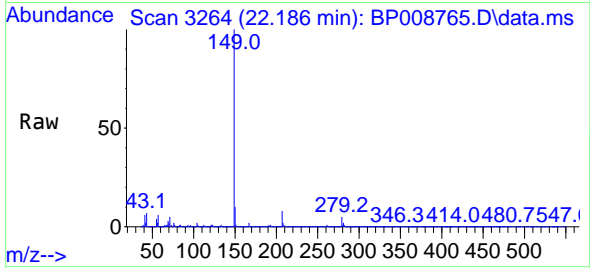

Tgt Ion: 149 Resp: 4258930
 Ion Ratio Lower Upper
 149 100
 167 1.7 1.4 2.0
 43 7.5 5.4 8.2

Manual Integrations
APPROVED

Reviewed By : Christian Giraldo 01/12/2022
 Supervised By : Jagrut Upadhyay 01/12/2022

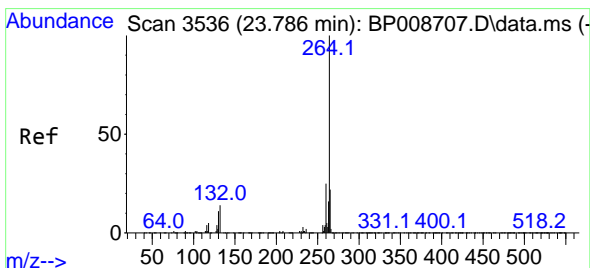
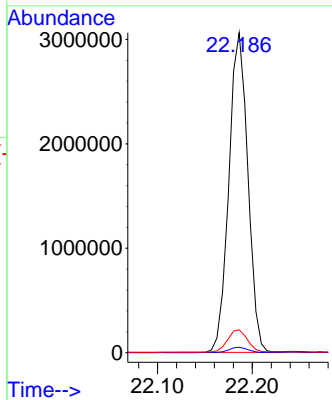
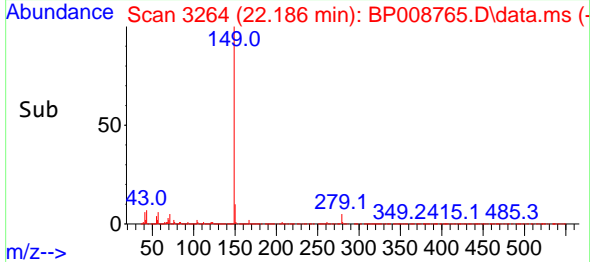

#86
 Perylene-d12
 Concen: 20.000 ng
 RT: 23.763 min Scan# 3532
 Delta R.T. -0.006 min
 Lab File: BP008765.D
 Acq: 11 Jan 2022 13:57

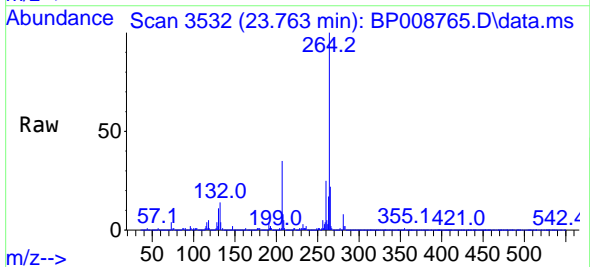

Tgt Ion: 264 Resp: 1465682
 Ion Ratio Lower Upper
 264 100
 260 24.9 19.1 28.7
 265 21.9 17.1 25.7

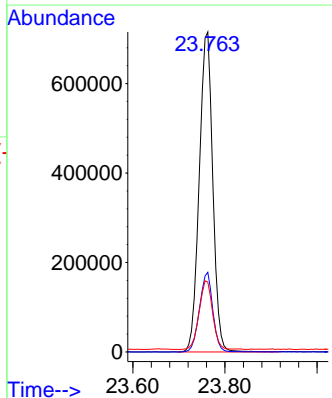
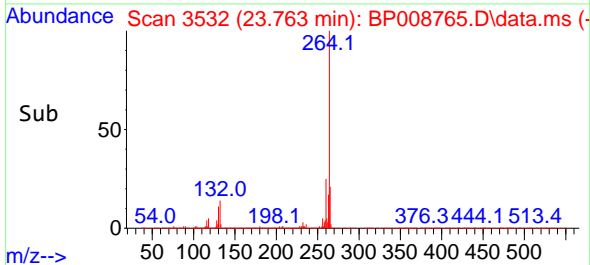

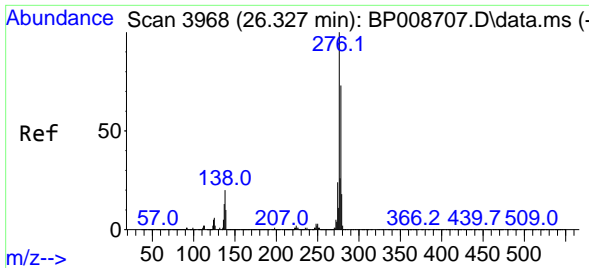

#87
 Indeno(1,2,3-cd)pyrene
 Concen: 45.816 ng
 RT: 26.292 min Scan# 3406
 Delta R.T. -0.006 min
 Lab File: BP008765.D
 Acq: 11 Jan 2022 13:57

Instrument :
 BNA_P
 ClientSampleId :
 20220018-CAPE-6-COMPMS

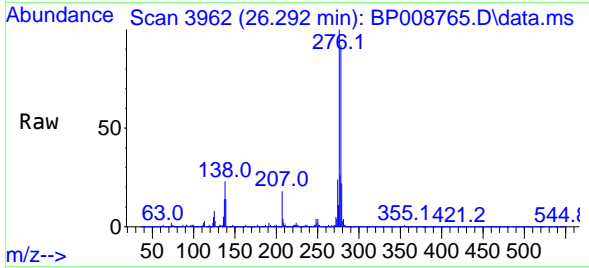

Tgt Ion: 276 Resp: 536576
 Ion Ratio Lower Upper
 276 100
 138 21.6 17.8 26.6
 277 25.3 20.4 30.6

Manual Integrations
 APPROVED

Reviewed By : Christian Giraldo 01/12/2022
 Supervised By : Jagrut Upadhyay 01/12/2022

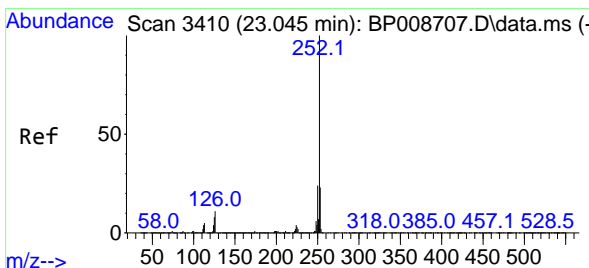
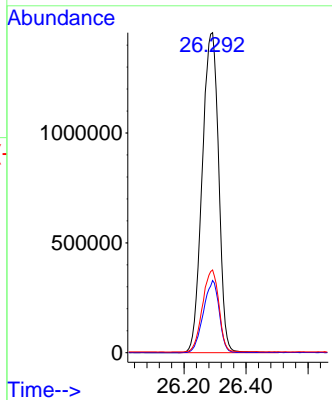
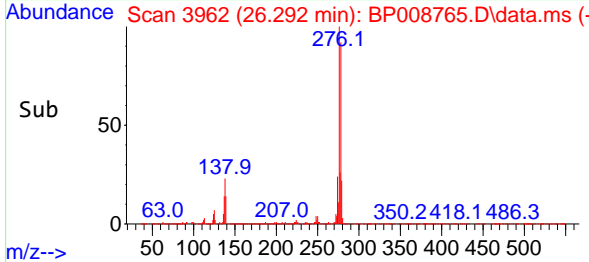

#88
 Benzo(b)fluoranthene
 Concen: 45.731 ng
 RT: 23.021 min Scan# 3406
 Delta R.T. -0.006 min
 Lab File: BP008765.D
 Acq: 11 Jan 2022 13:57

Tgt Ion: 252 Resp: 4379472
 Ion Ratio Lower Upper
 252 100
 253 21.9 18.0 27.0
 125 8.4 6.9 10.3

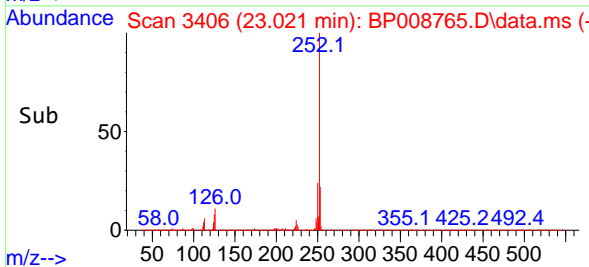
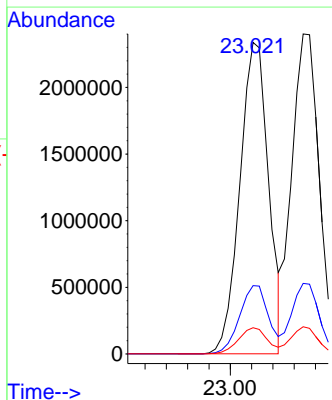
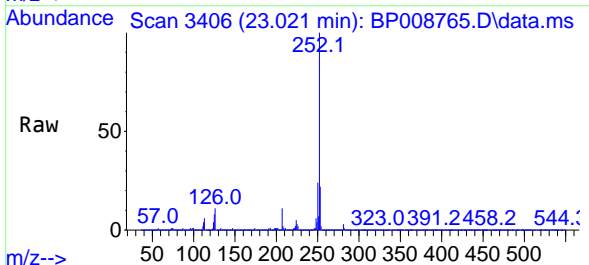

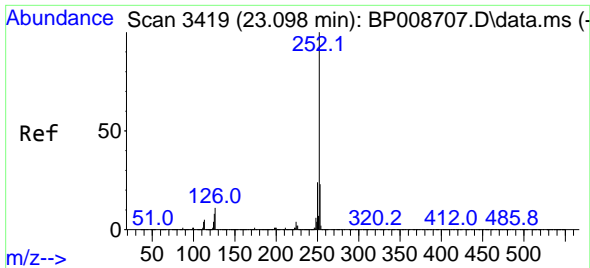

#89
 Benzo(k)fluoranthene
 Concen: 47.802 ng
 RT: 23.068 min Scan# 3419
 Delta R.T. -0.012 min
 Lab File: BP008765.D
 Acq: 11 Jan 2022 13:57

Instrument : BNA_P
 ClientSampleId : 20220018-CAPE-6-COMPMS

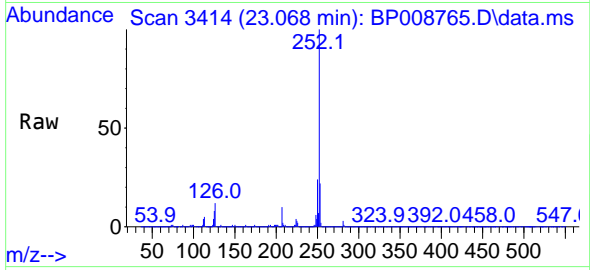

Tgt Ion:252 Resp: 428427
 Ion Ratio Lower Upper
 252 100
 253 22.0 18.2 27.2
 125 8.5 7.3 10.9

Manual Integrations
 APPROVED

Reviewed By :Christian Giraldo 01/12/2022
 Supervised By :Jagrut Upadhyay 01/12/2022

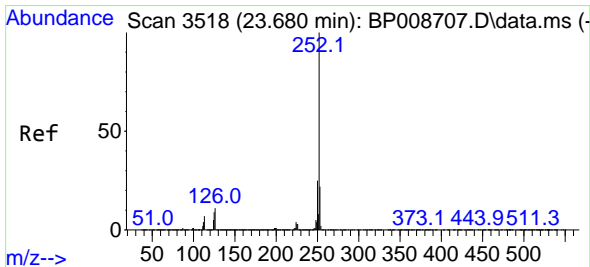
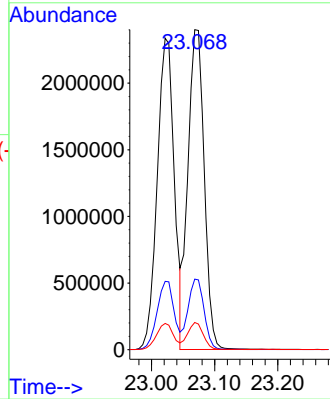
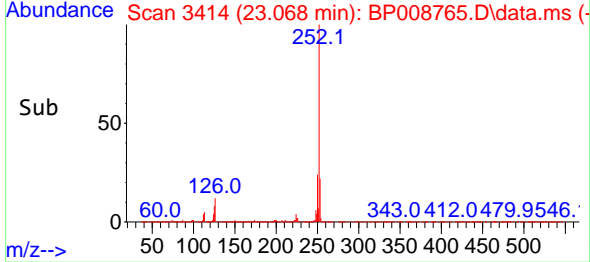

#90
 Benzo(a)pyrene
 Concen: 46.100 ng
 RT: 23.651 min Scan# 3513
 Delta R.T. -0.012 min
 Lab File: BP008765.D
 Acq: 11 Jan 2022 13:57

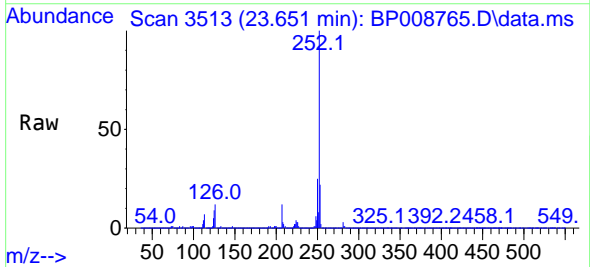

Tgt Ion:252 Resp: 4267062
 Ion Ratio Lower Upper
 252 100
 253 22.1 17.8 26.8
 125 9.3 7.8 11.6

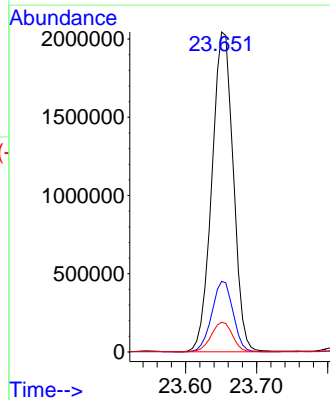
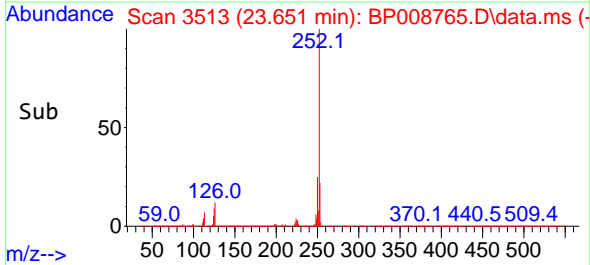

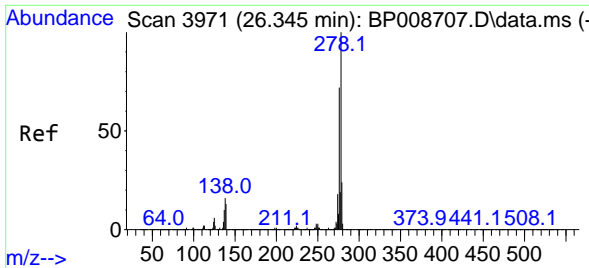

#91
 Dibenzo(a,h)anthracene
 Concen: 45.902 ng
 RT: 26.304 min Scan# 3964
 Delta R.T. -0.012 min
 Lab File: BP008765.D
 Acq: 11 Jan 2022 13:57

Instrument : BNA_P
 ClientSampleId : 20220018-CAPE-6-COMPMS

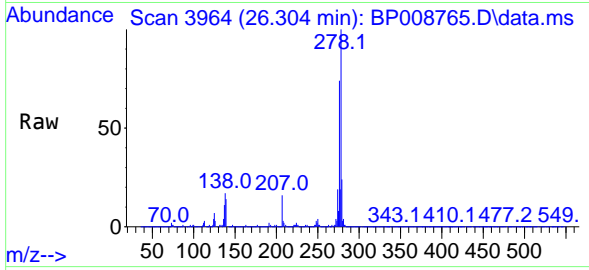

Tgt Ion: 278 Resp: 4542409
 Ion Ratio Lower Upper
 278 100
 139 13.9 11.5 17.3
 279 24.0 19.1 28.7

Manual Integrations
APPROVED

Reviewed By : Christian Giraldo 01/12/2022
 Supervised By : Jagrut Upadhyay 01/12/2022

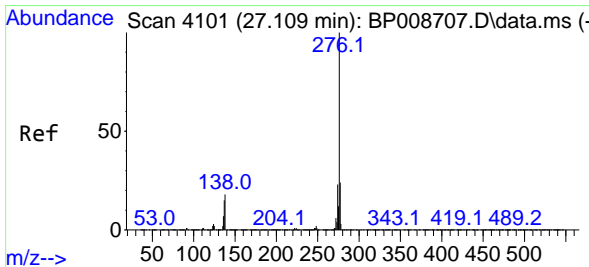
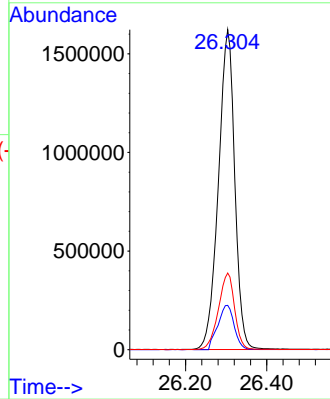
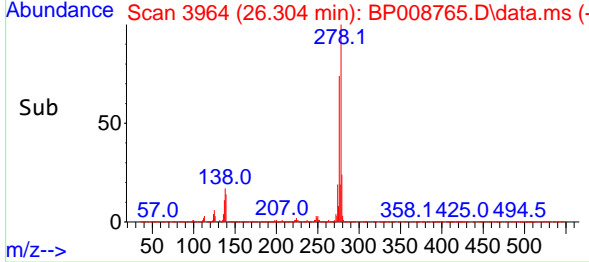

#92
 Benzo(g,h,i)perylene
 Concen: 45.496 ng
 RT: 27.056 min Scan# 4092
 Delta R.T. -0.018 min
 Lab File: BP008765.D
 Acq: 11 Jan 2022 13:57

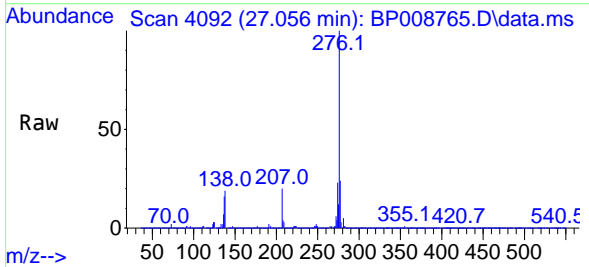

Tgt Ion: 276 Resp: 4469063
 Ion Ratio Lower Upper
 276 100
 277 24.2 19.2 28.8
 138 18.8 15.0 22.4

