

Data Path : Z:\svoasrv\HPCHEM1\BNA\_P\Data\BP012522\  
 Data File : BP008901.D  
 Acq On : 25 Jan 2022 11:18  
 Operator : CG/JU  
 Sample : SSTDCCC040  
 Misc :  
 ALS Vial : 2 Sample Multiplier: 1

Instrument :  
 BNA\_P  
 ClientSampleId :  
 SSTDCCC040

Quant Time: Jan 26 01:55:18 2022  
 Quant Method : Z:\svoasrv\HPCHEM1\BNA\_P\Methods\8270E-BP011422.M  
 Quant Title : ASP BNA STANDARDS FOR 5 POINT CALIBRATION  
 QLast Update : Wed Jan 26 01:52:51 2022  
 Response via : Initial Calibration

Compound	R.T.	QIon	Response	Conc	Units	Dev(Min)
Internal Standards						
1) 1,4-Dichlorobenzene-d4	7.840	152	256812	20.000	ng	0.00
21) Naphthalene-d8	10.640	136	914345	20.000	ng	0.00
39) Acenaphthene-d10	14.481	164	562579	20.000	ng	0.00
64) Phenanthrene-d10	17.239	188	1176570	20.000	ng	0.00
76) Chrysene-d12	21.333	240	1267478	20.000	ng	0.00
86) Perylene-d12	23.751	264	1396331	20.000	ng	0.00
System Monitoring Compounds						
5) 2-Fluorophenol	5.428	112	1236326	74.446	ng	0.00
7) Phenol-d6	7.022	99	1453202	72.263	ng	0.00
23) Nitrobenzene-d5	8.999	82	1225667	76.104	ng	0.00
42) 2,4,6-Tribromophenol	15.981	330	650270	79.409	ng	0.00
45) 2-Fluorobiphenyl	13.104	172	3064368	71.832	ng	0.00
79) Terphenyl-d14	19.804	244	5176023	68.931	ng	0.00
Target Compounds						
2) 1,4-Dioxane	3.334	88	249551	37.126	ng	97
3) Pyridine	3.734	79	559017	39.708	ng	97
4) n-Nitrosodimethylamine	3.646	42	245023	37.096	ng	89
6) Aniline	7.169	93	896170	35.704	ng	98
8) 2-Chlorophenol	7.410	128	636203	35.970	ng	100
9) Benzaldehyde	6.981	77	469641	34.942	ng	99
10) Phenol	7.046	94	737477	35.971	ng	96
11) bis(2-Chloroethyl)ether	7.263	93	570094	34.949	ng	98
12) 1,3-Dichlorobenzene	7.728	146	752208	35.713	ng	98
13) 1,4-Dichlorobenzene	7.875	146	769835	36.063	ng	99
14) 1,2-Dichlorobenzene	8.193	146	718921	35.320	ng	99
15) Benzyl Alcohol	8.087	79	499044	35.373	ng	98
16) 2,2'-oxybis(1-Chloropr...	8.369	45	620441	34.012	ng	99
17) 2-Methylphenol	8.293	107	486032	35.386	ng	97
18) Hexachloroethane	8.922	117	258764	35.715	ng	98
19) n-Nitroso-di-n-propyla...	8.652	70	403845	34.354	ng	96
20) 3+4-Methylphenols	8.622	107	643081	35.269	ng	99
22) Acetophenone	8.663	105	869826	37.344	ng	# 97
24) Nitrobenzene	9.046	77	613409	37.707	ng	98
25) Isophorone	9.575	82	1063137	36.528	ng	99
26) 2-Nitrophenol	9.757	139	326920	38.225	ng	94
27) 2,4-Dimethylphenol	9.828	122	542920	37.232	ng	99
28) bis(2-Chloroethoxy)met...	10.052	93	678042	35.701	ng	100
29) 2,4-Dichlorophenol	10.299	162	589007	37.015	ng	99
30) 1,2,4-Trichlorobenzene	10.510	180	680127	36.488	ng	98
31) Naphthalene	10.693	128	1822755	36.704	ng	100
32) Benzoic acid	9.993	122	335693	40.114	ng	98
33) 4-Chloroaniline	10.804	127	756238	37.368	ng	99
34) Hexachlorobutadiene	10.981	225	421159	36.164	ng	99
35) Caprolactam	11.598	113	179878	41.006	ng	96
36) 4-Chloro-3-methylphenol	11.940	107	543912	37.888	ng	96
37) 2-Methylnaphthalene	12.304	142	1317769	36.298	ng	98
38) 1-Methylnaphthalene	12.522	142	1211044	36.342	ng	99
40) 1,2,4,5-Tetrachloroben...	12.681	216	745678	36.353	ng	99
41) Hexachlorocyclopentadiene	12.657	237	375252	35.752	ng	100
43) 2,4,6-Trichlorophenol	12.922	196	475088	37.460	ng	99

Data Path : Z:\svoasrv\HPCHEM1\BNA\_P\Data\BP012522\  
 Data File : BP008901.D  
 Acq On : 25 Jan 2022 11:18  
 Operator : CG/JU  
 Sample : SSTDCCC040  
 Misc :  
 ALS Vial : 2 Sample Multiplier: 1

Instrument :  
 BNA\_P  
 ClientSampleId :  
 SSTDCCC040

Quant Time: Jan 26 01:55:18 2022  
 Quant Method : Z:\svoasrv\HPCHEM1\BNA\_P\Methods\8270E-BP011422.M  
 Quant Title : ASP BNA STANDARDS FOR 5 POINT CALIBRATION  
 QLast Update : Wed Jan 26 01:52:51 2022  
 Response via : Initial Calibration

Compound	R.T.	QIon	Response	Conc	Units	Dev(Min)
44) 2,4,5-Trichlorophenol	12.998	196	517316	37.899	ng	98
46) 1,1'-Biphenyl	13.316	154	1661065	36.291	ng	99
47) 2-Chloronaphthalene	13.357	162	1305004	36.976	ng	99
48) 2-Nitroaniline	13.563	65	319486	40.770	ng	96
49) Acenaphthylene	14.204	152	2013461	37.761	ng	100
50) Dimethylphthalate	13.945	163	1569473	37.563	ng	99
51) 2,6-Dinitrotoluene	14.063	165	343890	38.808	ng	94
52) Acenaphthene	14.545	154	1190385	37.640	ng	100
53) 3-Nitroaniline	14.392	138	366528	42.058	ng	98
54) 2,4-Dinitrophenol	14.610	184	164895	46.011	ng	93
55) Dibenzofuran	14.881	168	1948129	37.804	ng	99
56) 4-Nitrophenol	14.716	139	289638	46.153	ng	89
57) 2,4-Dinitrotoluene	14.857	165	478093	41.945	ng	94
58) Fluorene	15.534	166	1577551	38.758	ng	99
59) 2,3,4,6-Tetrachlorophenol	15.116	232	437719	38.929	ng	# 87
60) Diethylphthalate	15.310	149	1517782	38.285	ng	98
61) 4-Chlorophenyl-phenyle...	15.528	204	826758	37.287	ng	99
62) 4-Nitroaniline	15.557	138	390836	46.306	ng	90
63) Azobenzene	15.822	77	1288443	39.146	ng	95
65) 4,6-Dinitro-2-methylph...	15.628	198	253127	43.061	ng	94
66) n-Nitrosodiphenylamine	15.745	169	1372506	36.245	ng	99
67) 4-Bromophenyl-phenylether	16.422	248	512990	34.917	ng	97
68) Hexachlorobenzene	16.551	284	600154	35.648	ng	99
69) Atrazine	16.704	200	539752	38.357	ng	99
70) Pentachlorophenol	16.898	266	362477	40.420	ng	99
71) Phenanthrene	17.281	178	2504411	37.806	ng	99
72) Anthracene	17.375	178	2582324	38.859	ng	99
73) Carbazole	17.645	167	2354470	41.205	ng	99
74) Di-n-butylphthalate	18.198	149	2665696	38.765	ng	99
75) Fluoranthene	19.251	202	3094199	42.002	ng	97
77) Benzidine	19.433	184	1930728	43.119	ng	97
78) Pyrene	19.604	202	3189350	36.063	ng	98
80) Butylbenzylphthalate	20.480	149	1282225	36.049	ng	98
81) Benzo(a)anthracene	21.321	228	3230127	37.881	ng	97
82) 3,3'-Dichlorobenzidine	21.251	252	1467796	39.844	ng	99
83) Chrysene	21.369	228	3100878	37.513	ng	98
84) Bis(2-ethylhexyl)phtha...	21.245	149	1875475	34.048	ng	98
85) Di-n-octyl phthalate	22.169	149	3285614	35.261	ng	100
87) Indeno(1,2,3-cd)pyrene	26.280	276	4395069	38.198	ng	98
88) Benzo(b)fluoranthene	23.016	252	3566653	38.248	ng	99
89) Benzo(k)fluoranthene	23.063	252	3357404	37.195	ng	98
90) Benzo(a)pyrene	23.645	252	3469038	38.541	ng	98
91) Dibenzo(a,h)anthracene	26.298	278	3714096	37.962	ng	99
92) Benzo(g,h,i)perylene	27.051	276	3595616	37.640	ng	99

(#) = qualifier out of range (m) = manual integration (+) = signals summed

Data Path : Z:\svoasrv\HPCHEM1\BNA\_P\Data\BP012522\  
 Data File : BP008901.D  
 Acq On : 25 Jan 2022 11:18  
 Operator : CG/JU  
 Sample : SSTDCCC040  
 Misc :  
 ALS Vial : 2 Sample Multiplier: 1

Instrument :  
 BNA\_P  
 ClientSampleId :  
 SSTDCCC040

Quant Time: Jan 26 01:55:18 2022  
 Quant Method : Z:\svoasrv\HPCHEM1\BNA\_P\Methods\8270E-BP011422.M  
 Quant Title : ASP BNA STANDARDS FOR 5 POINT CALIBRATION  
 QLast Update : Wed Jan 26 01:52:51 2022  
 Response via : Initial Calibration

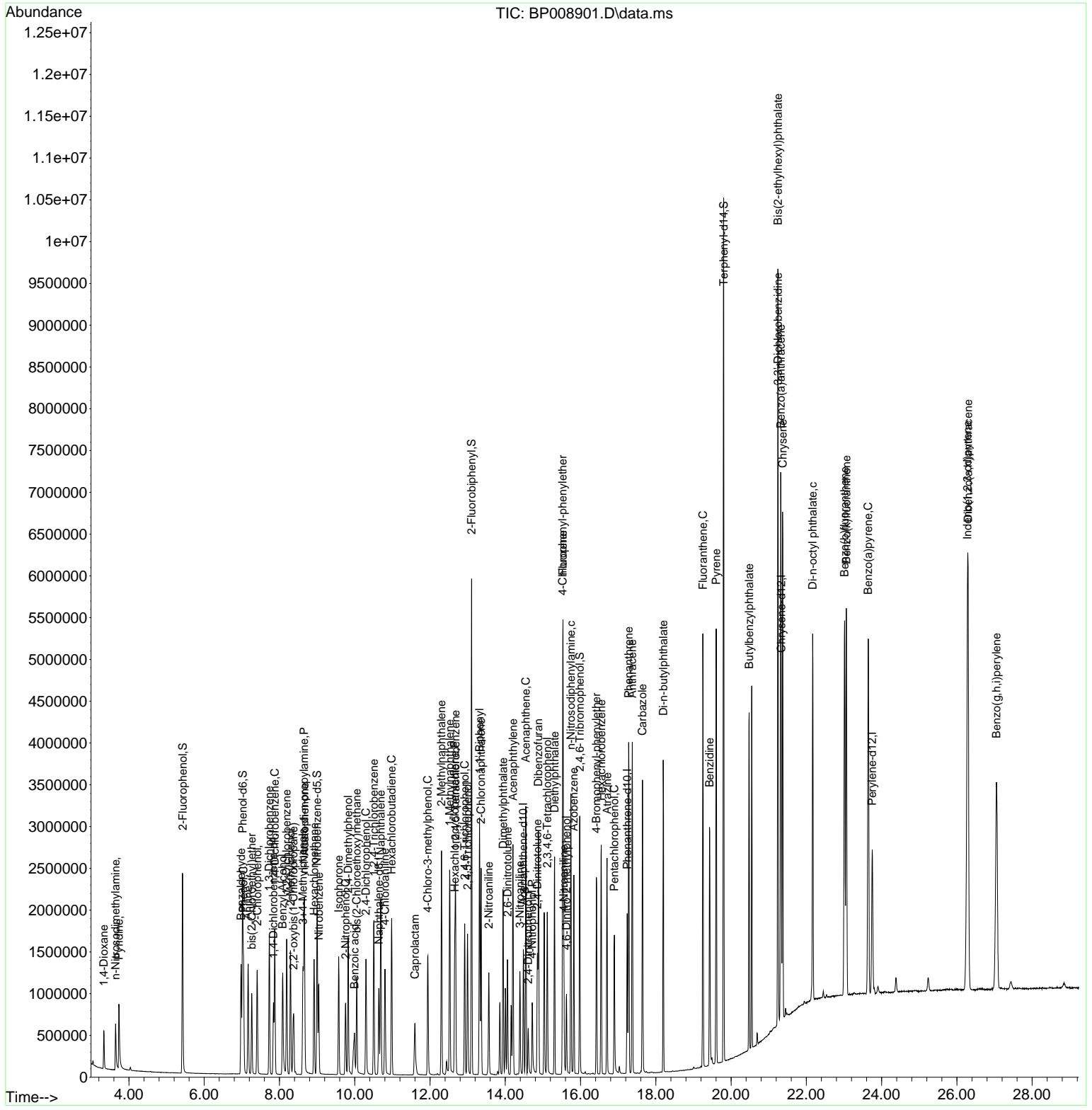

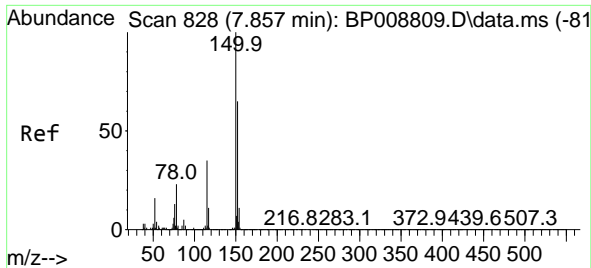

#1  
 1,4-Dichlorobenzene-d4  
 Concen: 20.000 ng  
 RT: 7.840 min Scan# 81  
 Delta R.T. -0.000 min  
 Lab File: BP008901.D  
 Acq: 25 Jan 2022 11:18

Instrument :  
 BNA\_P  
 ClientSampleId :  
 SSTDCCC040

Tgt Ion:152 Resp: 256812  
 Ion Ratio Lower Upper  
 152 100  
 150 153.5 127.0 190.6  
 115 53.6 43.7 65.5

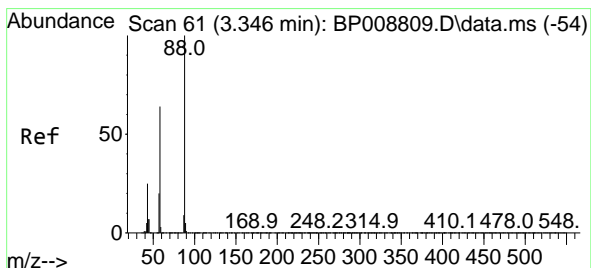
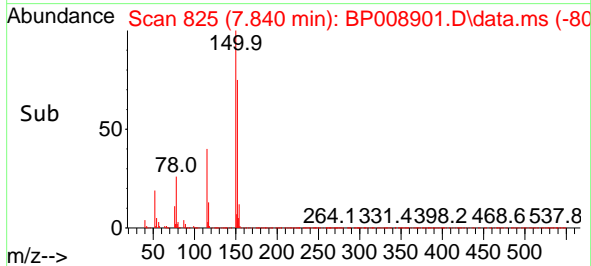
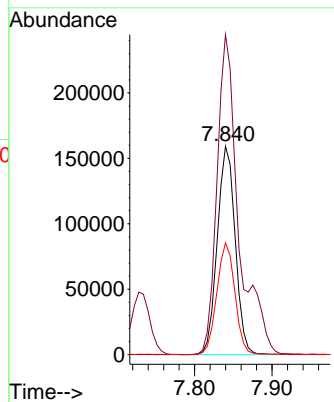
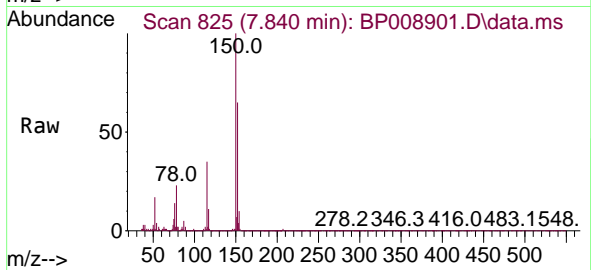

#2  
 1,4-Dioxane  
 Concen: 37.126 ng  
 RT: 3.334 min Scan# 59  
 Delta R.T. 0.000 min  
 Lab File: BP008901.D  
 Acq: 25 Jan 2022 11:18

Tgt Ion: 88 Resp: 249551  
 Ion Ratio Lower Upper  
 88 100  
 58 65.8 50.6 75.8  
 43 24.6 18.2 27.4

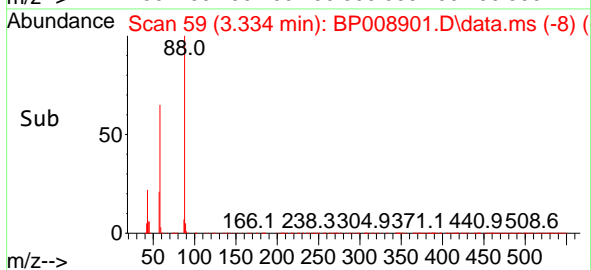
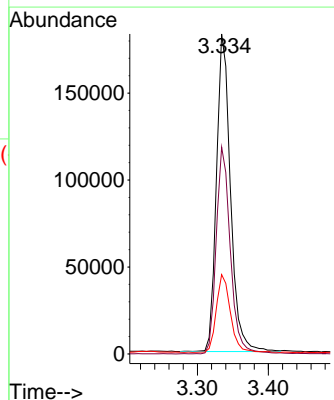
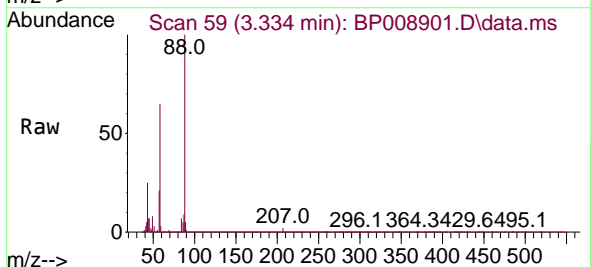

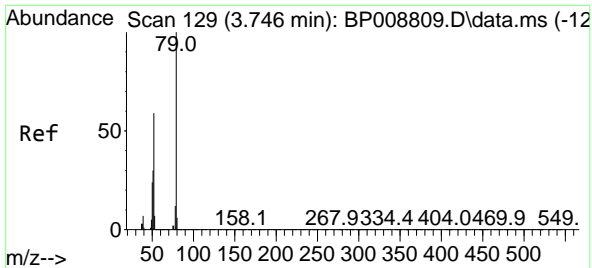

#3  
 Pyridine  
 Concen: 39.708 ng  
 RT: 3.734 min Scan# 11  
 Delta R.T. 0.000 min  
 Lab File: BP008901.D  
 Acq: 25 Jan 2022 11:18

Instrument : BNA\_P  
 ClientSampleId : SSTDCCC040

Tgt Ion: 79 Resp: 559017

Ion	Ratio	Lower	Upper
79	100		
52	58.5	45.1	67.7
51	31.1	23.1	34.7

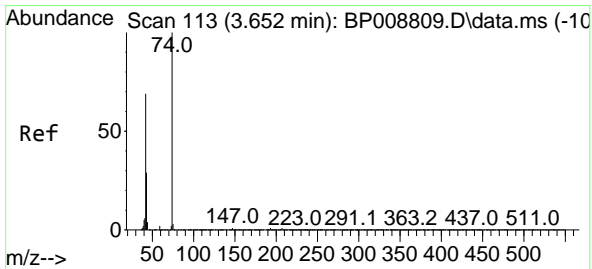
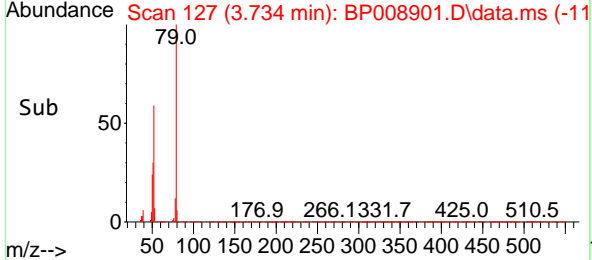
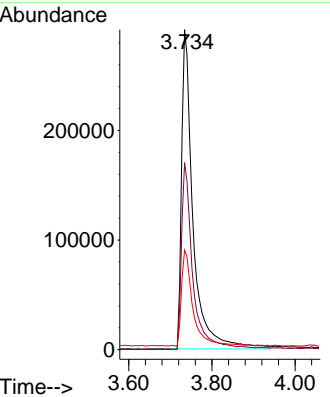
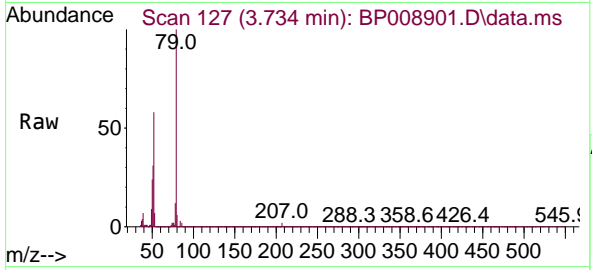

#4  
 n-Nitrosodimethylamine  
 Concen: 37.096 ng  
 RT: 3.646 min Scan# 112  
 Delta R.T. 0.000 min  
 Lab File: BP008901.D  
 Acq: 25 Jan 2022 11:18

Tgt Ion: 42 Resp: 245023

Ion	Ratio	Lower	Upper
42	100		
74	148.5	131.1	196.7
44	7.0	6.2	9.2

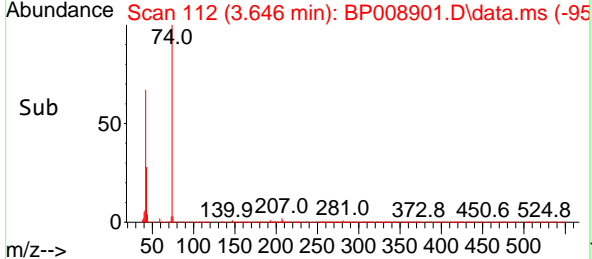
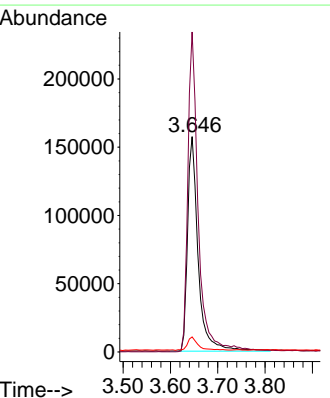
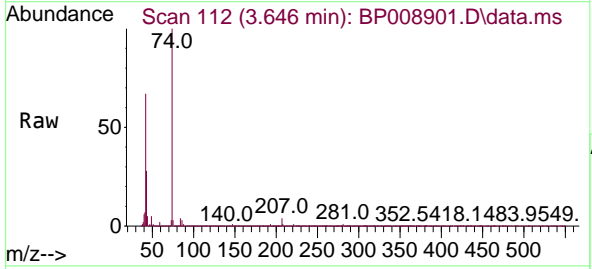

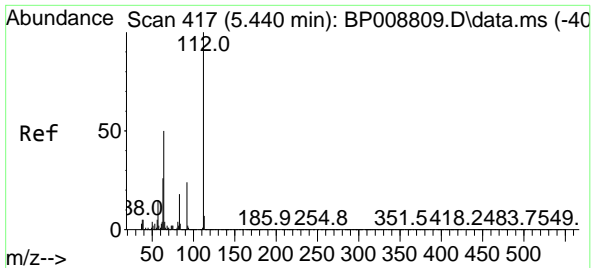

#5  
 2-Fluorophenol  
 Concen: 74.446 ng  
 RT: 5.428 min Scan# 411  
 Delta R.T. 0.000 min  
 Lab File: BP008901.D  
 Acq: 25 Jan 2022 11:18

Instrument :  
 BNA\_P  
 ClientSampleId :  
 SSTDCCC040

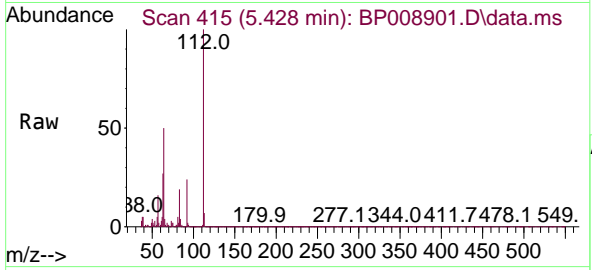

Tgt Ion:112 Resp: 1236326

Ion	Ratio	Lower	Upper
112	100		
64	49.9	39.7	59.5
63	26.5	20.0	30.0

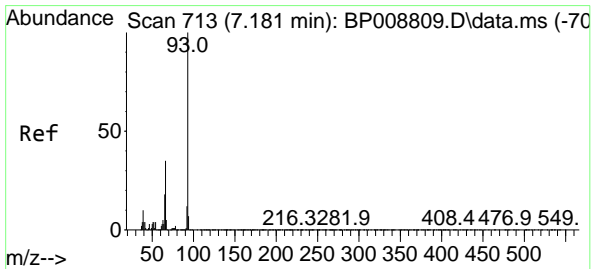
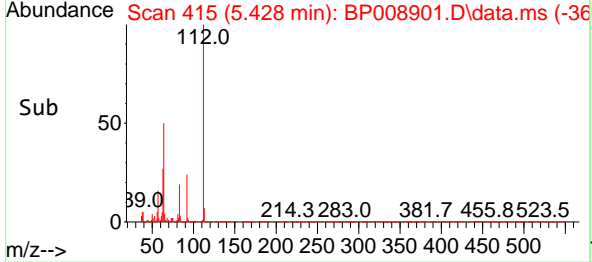
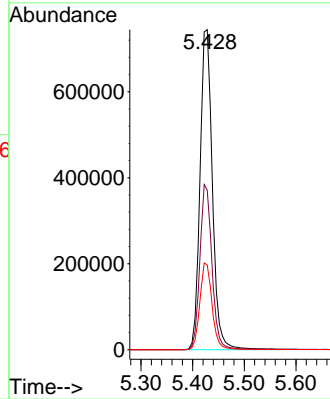

#6  
 Aniline  
 Concen: 35.704 ng  
 RT: 7.169 min Scan# 711  
 Delta R.T. 0.000 min  
 Lab File: BP008901.D  
 Acq: 25 Jan 2022 11:18

Tgt Ion: 93 Resp: 896170

Ion	Ratio	Lower	Upper
93	100		
66	35.8	27.8	41.6
65	18.7	14.0	21.0

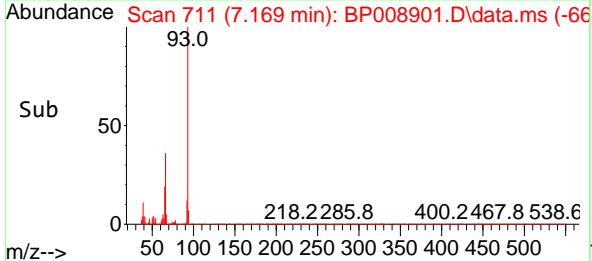
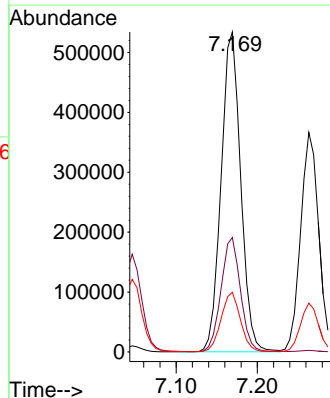
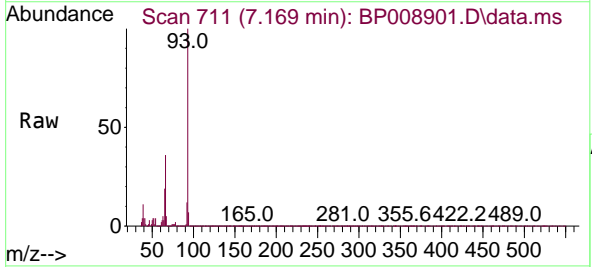

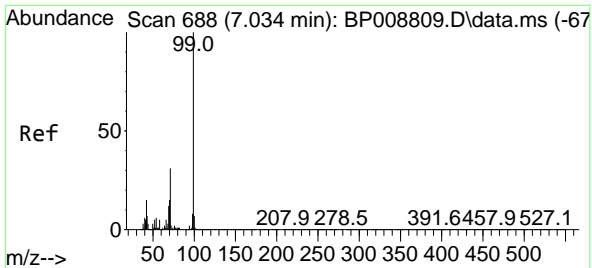

#7  
 Phenol-d6  
 Concen: 72.263 ng  
 RT: 7.022 min Scan# 61  
 Delta R.T. 0.000 min  
 Lab File: BP008901.D  
 Acq: 25 Jan 2022 11:18

Instrument :  
 BNA\_P  
 ClientSampleId :  
 SSTDCCC040

Tgt Ion: 99 Resp: 1453202  
 Ion Ratio Lower Upper  
 99 100  
 42 15.3 10.8 16.2  
 71 31.5 23.8 35.6

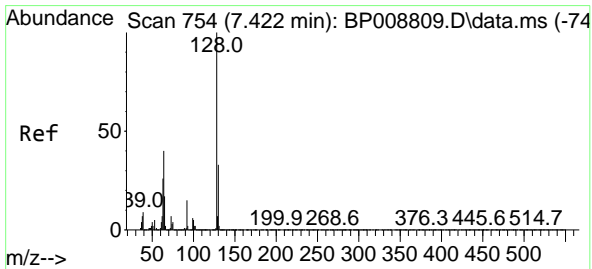
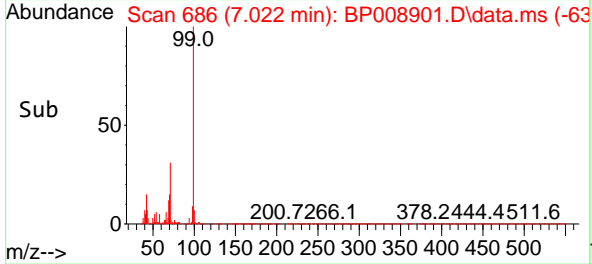
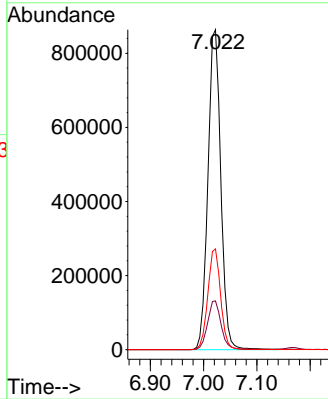
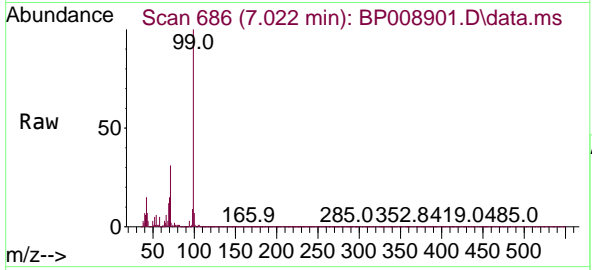

#8  
 2-Chlorophenol  
 Concen: 35.970 ng  
 RT: 7.410 min Scan# 752  
 Delta R.T. 0.000 min  
 Lab File: BP008901.D  
 Acq: 25 Jan 2022 11:18

Tgt Ion: 128 Resp: 636203  
 Ion Ratio Lower Upper  
 128 100  
 130 32.7 12.6 52.6  
 64 38.9 18.6 58.6

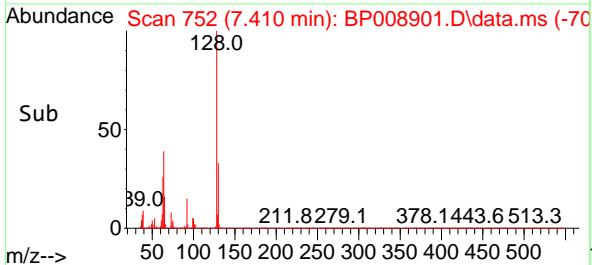
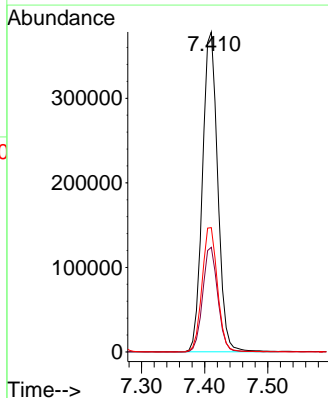
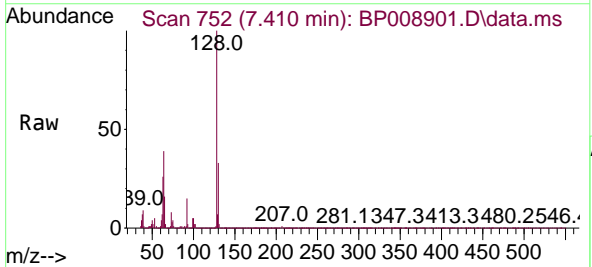

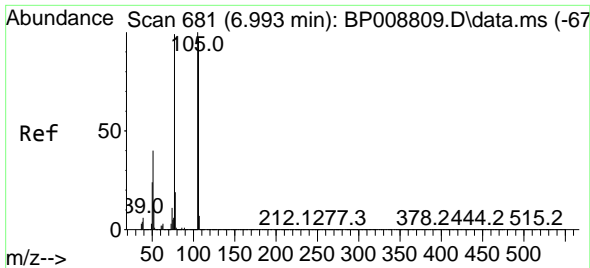

#9  
Benzaldehyde  
Concen: 34.942 ng  
RT: 6.981 min Scan# 61  
Delta R.T. 0.000 min  
Lab File: BP008901.D  
Acq: 25 Jan 2022 11:18

Instrument :  
BNA\_P  
ClientSampleId :  
SSTDCCC040

Tgt Ion: 77 Resp: 469641  
Ion Ratio Lower Upper  
77 100  
105 103.0 84.2 124.2  
106 100.1 80.6 120.6

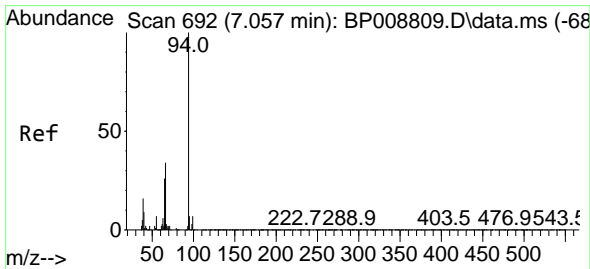
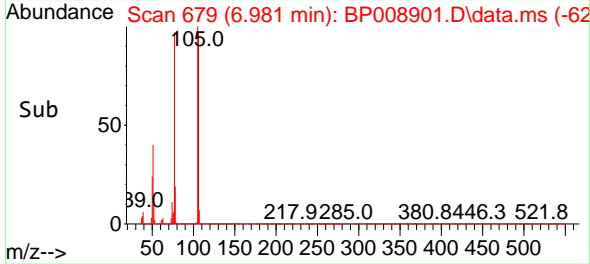
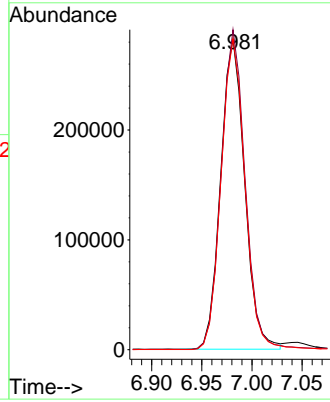
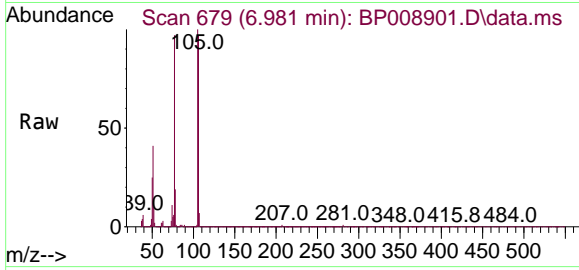

#10  
Phenol  
Concen: 35.971 ng  
RT: 7.046 min Scan# 690  
Delta R.T. 0.000 min  
Lab File: BP008901.D  
Acq: 25 Jan 2022 11:18

Tgt Ion: 94 Resp: 737477  
Ion Ratio Lower Upper  
94 100  
65 26.1 4.1 44.1  
66 35.1 12.4 52.4

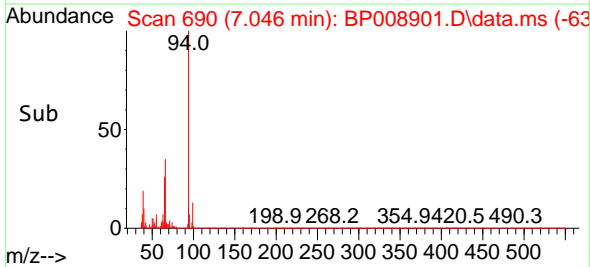
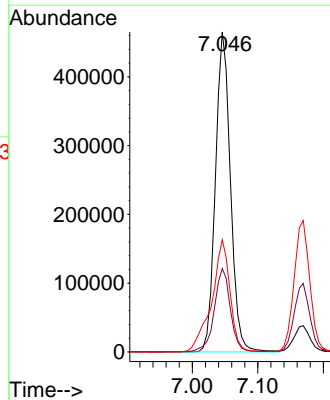
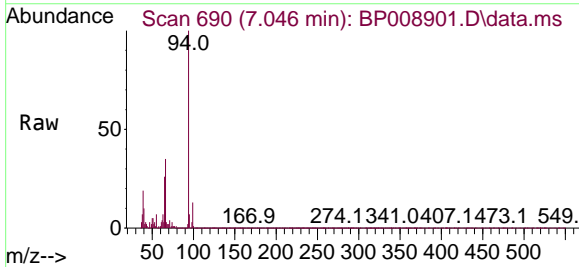



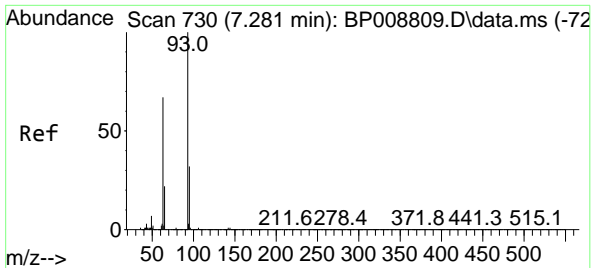

#11  
 bis(2-Chloroethyl)ether  
 Concen: 34.949 ng  
 RT: 7.263 min Scan# 701  
 Delta R.T. 0.000 min  
 Lab File: BP008901.D  
 Acq: 25 Jan 2022 11:18

Instrument :  
 BNA\_P  
 ClientSampleId :  
 SSTDCCC040

Tgt Ion: 93 Resp: 570094

Ion	Ratio	Lower	Upper
93	100		
63	68.8	46.0	86.0
95	32.0	12.2	52.2

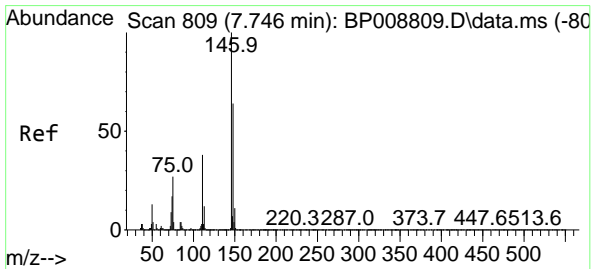
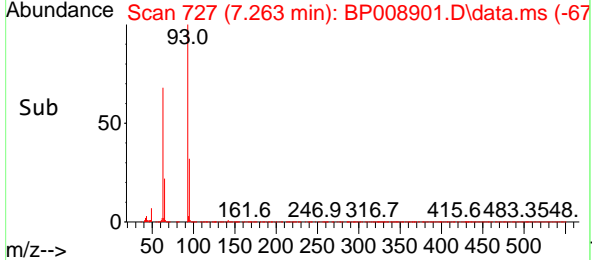
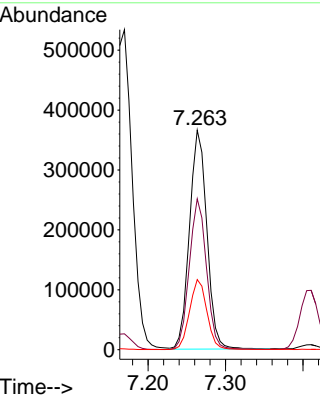
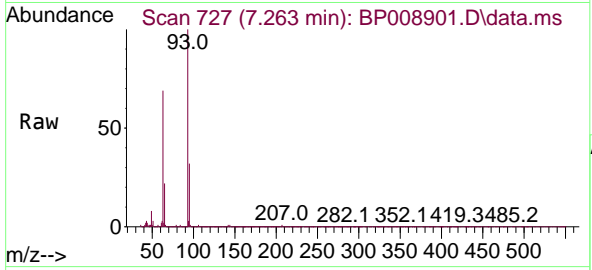

#12  
 1,3-Dichlorobenzene  
 Concen: 35.713 ng  
 RT: 7.728 min Scan# 806  
 Delta R.T. 0.000 min  
 Lab File: BP008901.D  
 Acq: 25 Jan 2022 11:18

Tgt Ion: 146 Resp: 752208

Ion	Ratio	Lower	Upper
146	100		
148	64.3	51.9	77.9
75	28.4	20.5	30.7

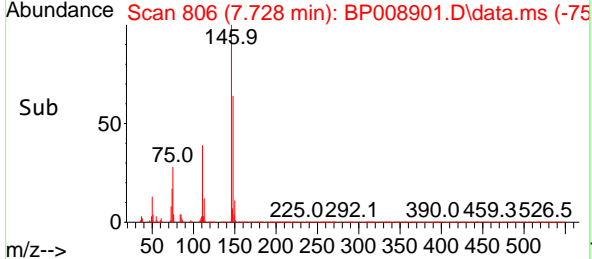
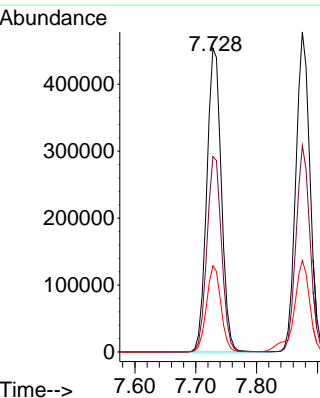
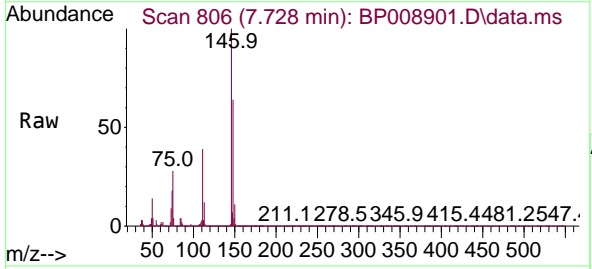

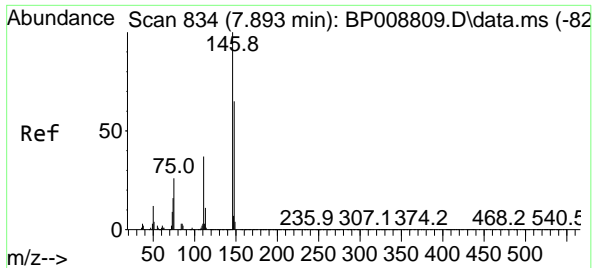

#13  
 1,4-Dichlorobenzene  
 Concen: 36.063 ng  
 RT: 7.875 min Scan# 811  
 Delta R.T. 0.000 min  
 Lab File: BP008901.D  
 Acq: 25 Jan 2022 11:18

Instrument : BNA\_P  
 ClientSampleId : SSTDCCC040

Tgt Ion:146 Resp: 769835

Ion	Ratio	Lower	Upper
146	100		
148	64.5	52.3	78.5
111	37.0	29.8	44.8

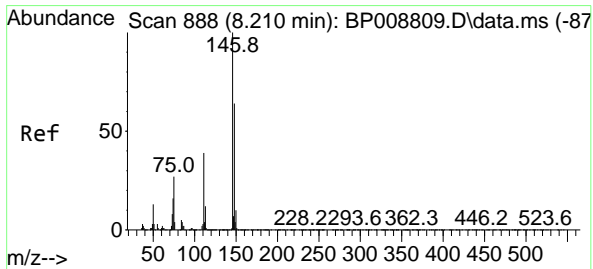
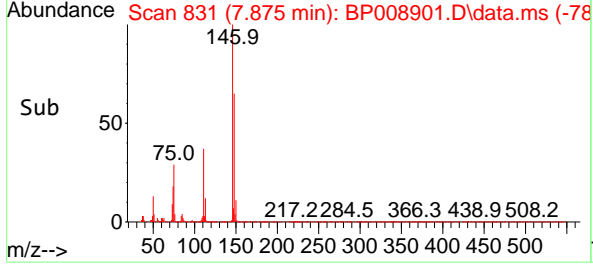
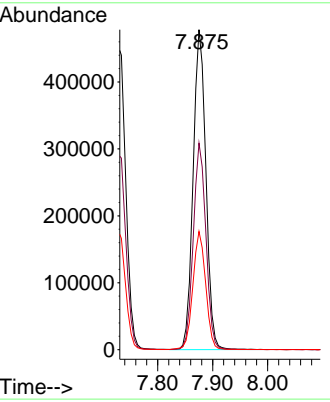
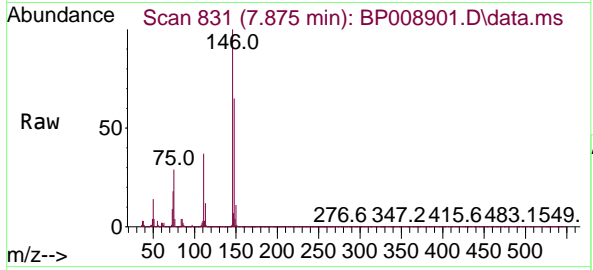

#14  
 1,2-Dichlorobenzene  
 Concen: 35.320 ng  
 RT: 8.193 min Scan# 885  
 Delta R.T. 0.000 min  
 Lab File: BP008901.D  
 Acq: 25 Jan 2022 11:18

Tgt Ion:146 Resp: 718921

Ion	Ratio	Lower	Upper
146	100		
148	64.5	52.2	78.2
111	38.5	31.1	46.7

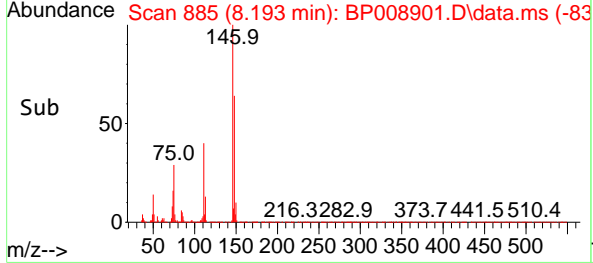
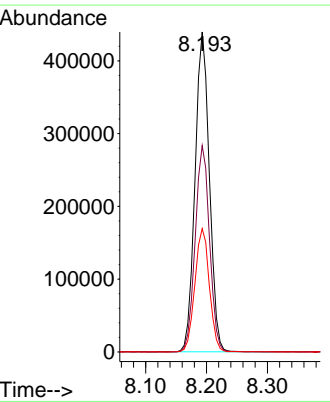
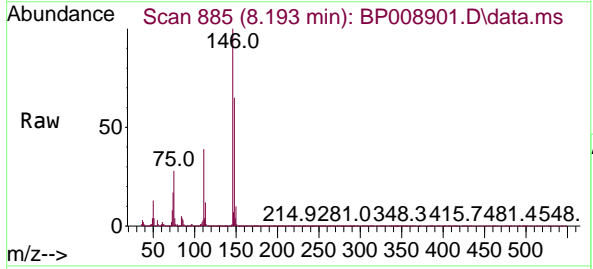

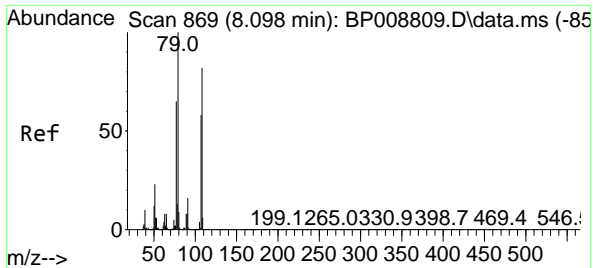

#15  
 Benzyl Alcohol  
 Concen: 35.373 ng  
 RT: 8.087 min Scan# 80  
 Delta R.T. 0.000 min  
 Lab File: BP008901.D  
 Acq: 25 Jan 2022 11:18

Instrument : BNA\_P  
 ClientSampleId : SSTDCCC040

Tgt Ion: 79 Resp: 499044

Ion	Ratio	Lower	Upper
79	100		
108	83.7	67.8	101.8
77	65.5	50.7	76.1

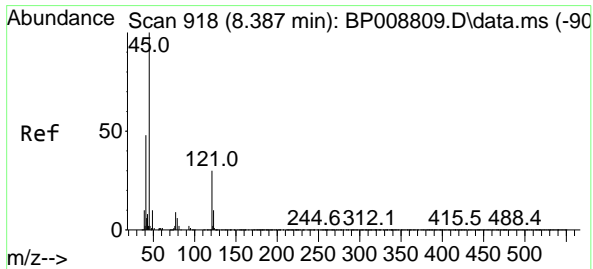
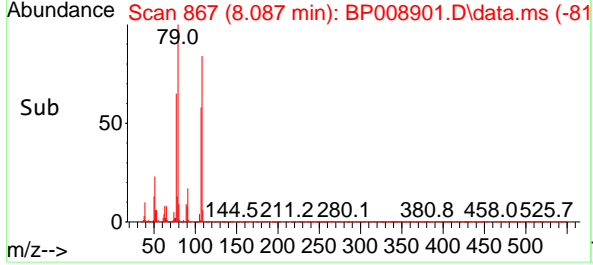
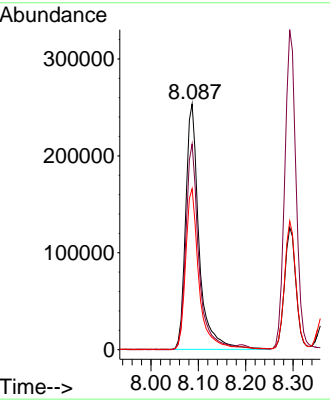
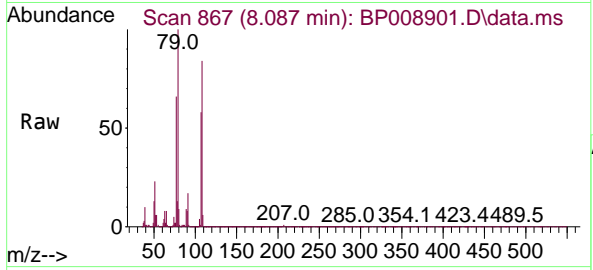

#16  
 2,2'-oxybis(1-Chloropropane)  
 Concen: 34.012 ng  
 RT: 8.369 min Scan# 915  
 Delta R.T. 0.000 min  
 Lab File: BP008901.D  
 Acq: 25 Jan 2022 11:18

Tgt Ion: 45 Resp: 620441

Ion	Ratio	Lower	Upper
45	100		
77	17.7	0.0	37.4
79	13.2	0.0	34.1

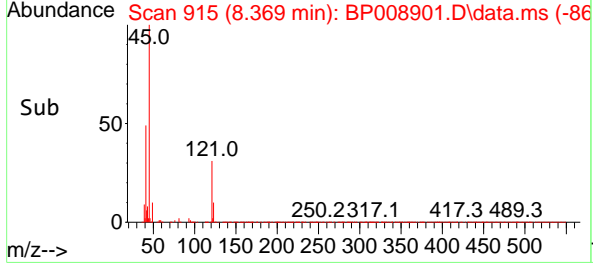
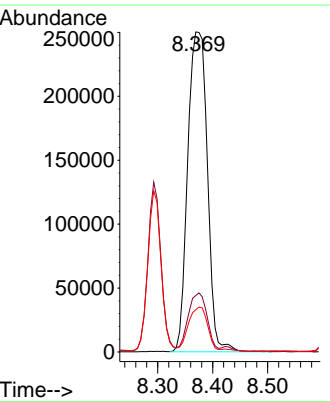
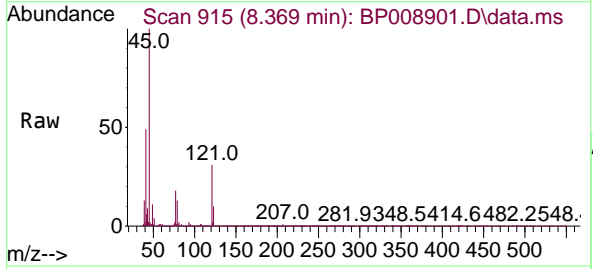

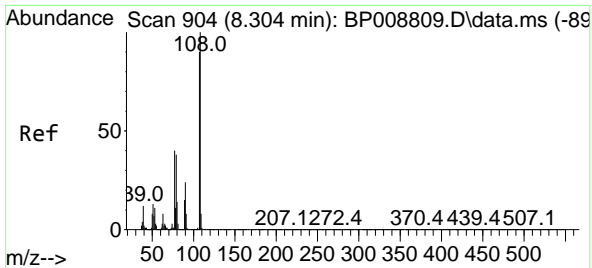

#17  
 2-Methylphenol  
 Concen: 35.386 ng  
 RT: 8.293 min Scan# 904  
 Delta R.T. 0.000 min  
 Lab File: BP008901.D  
 Acq: 25 Jan 2022 11:18

Instrument :  
 BNA\_P  
 ClientSampleId :  
 SSTDCCC040

Tgt Ion:107 Resp: 486032

Ion	Ratio	Lower	Upper
107	100		
108	110.0	90.0	135.0
77	44.3	32.7	49.1
79	42.0	32.1	48.1

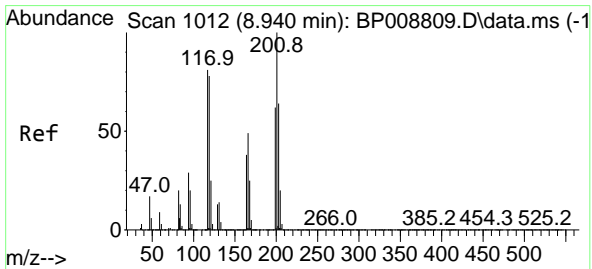
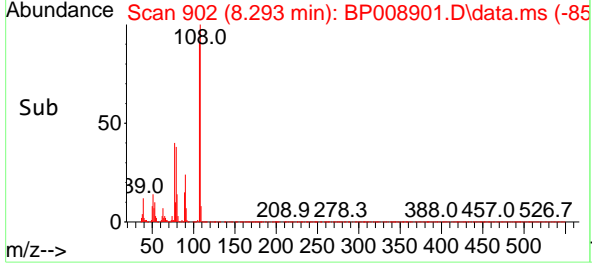
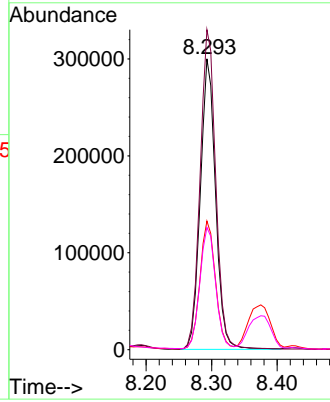
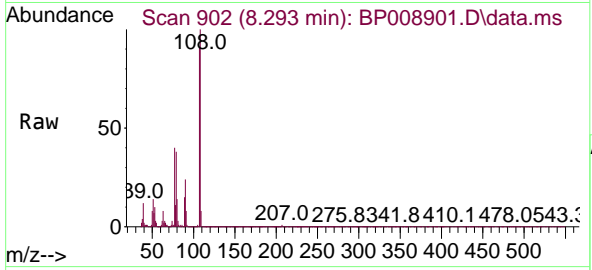

#18  
 Hexachloroethane  
 Concen: 35.715 ng  
 RT: 8.922 min Scan# 1009  
 Delta R.T. 0.000 min  
 Lab File: BP008901.D  
 Acq: 25 Jan 2022 11:18

Tgt Ion:117 Resp: 258764

Ion	Ratio	Lower	Upper
117	100		
119	96.6	76.9	115.3
201	120.5	93.7	140.5

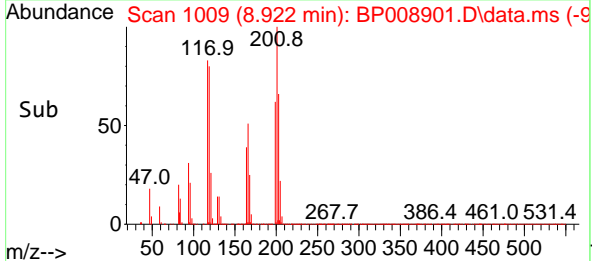
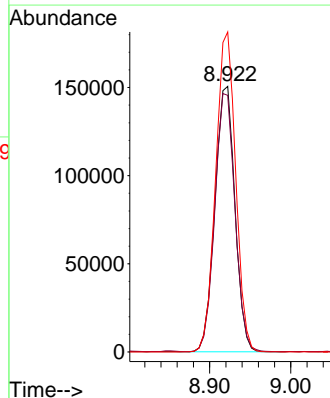
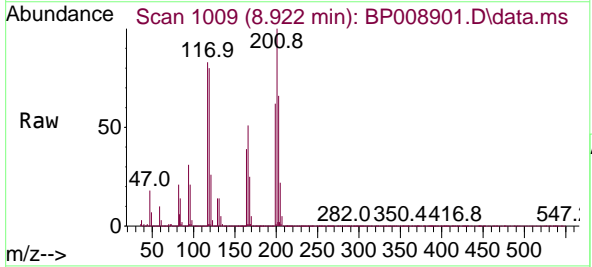

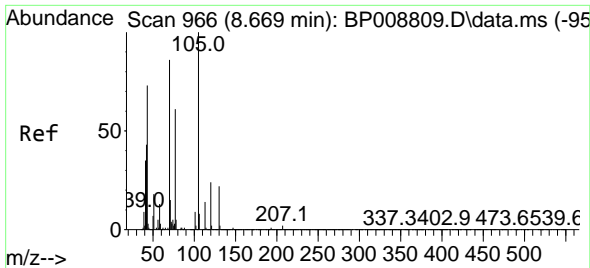

#19  
 n-Nitroso-di-n-propylamine  
 Concen: 34.354 ng  
 RT: 8.652 min Scan# 90  
 Delta R.T. 0.000 min  
 Lab File: BP008901.D  
 Acq: 25 Jan 2022 11:18

Instrument :  
 BNA\_P  
 ClientSampleId :  
 SSTDCCC040

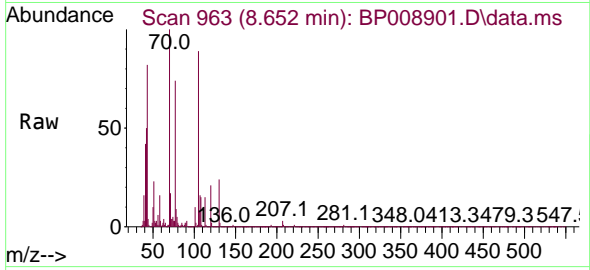

Tgt Ion: 70 Resp: 403845

Ion	Ratio	Lower	Upper
70	100		
42	50.4	38.2	57.2
101	10.3	8.7	13.1
130	24.0	21.0	31.6

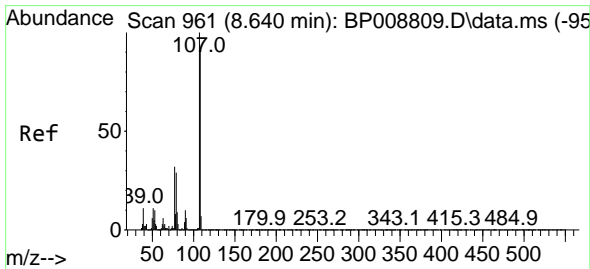
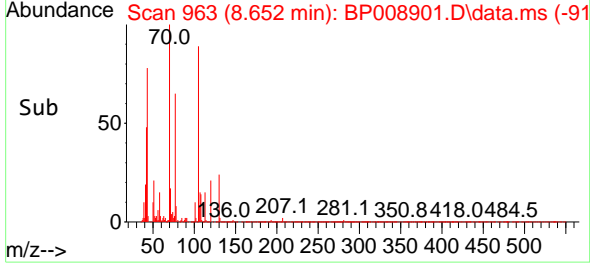
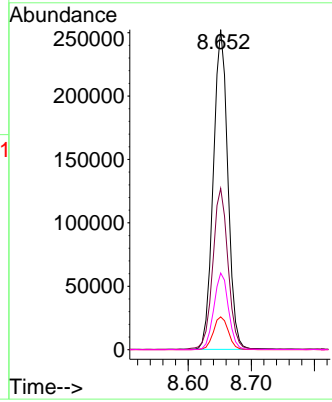

#20  
 3+4-Methylphenols  
 Concen: 35.269 ng  
 RT: 8.622 min Scan# 958  
 Delta R.T. 0.000 min  
 Lab File: BP008901.D  
 Acq: 25 Jan 2022 11:18

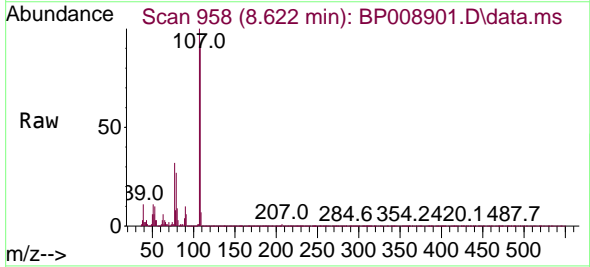

Tgt Ion: 107 Resp: 643081

Ion	Ratio	Lower	Upper
107	100		
108	90.6	69.8	109.8
77	32.2	10.4	50.4
79	26.9	6.4	46.4

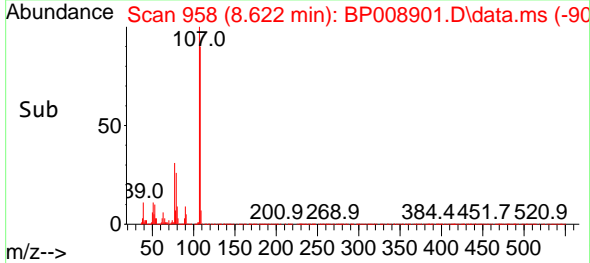
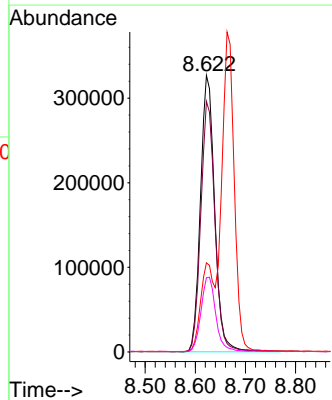

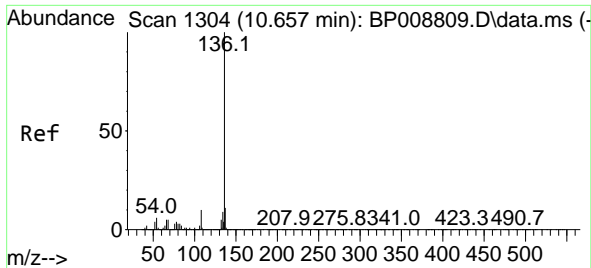

#21  
 Naphthalene-d8  
 Concen: 20.000 ng  
 RT: 10.640 min Scan# 111  
 Delta R.T. 0.000 min  
 Lab File: BP008901.D  
 Acq: 25 Jan 2022 11:18

Instrument : BNA\_P  
 ClientSampleId : SSTDCCC040

Tgt Ion	Resp	Lower	Upper
136	100		
137	11.2	9.0	13.4
54	6.1	4.9	7.3
68	5.4	4.3	6.5

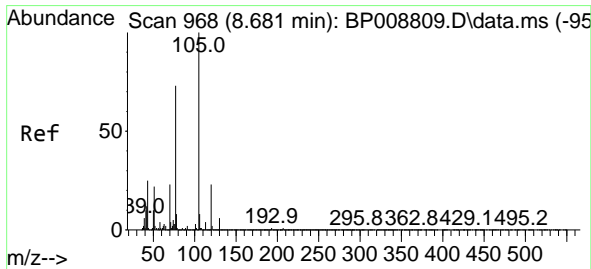
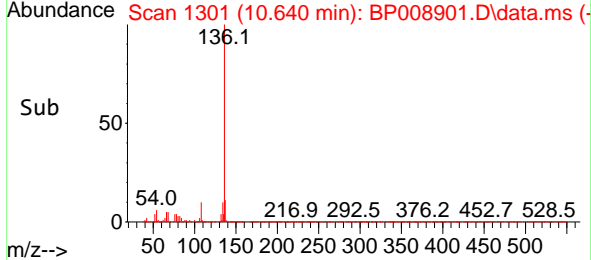
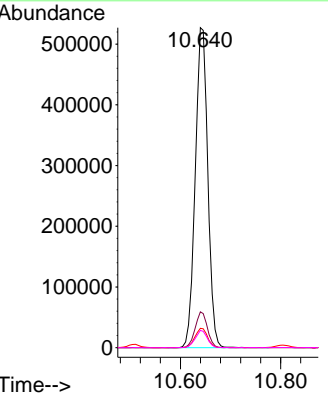
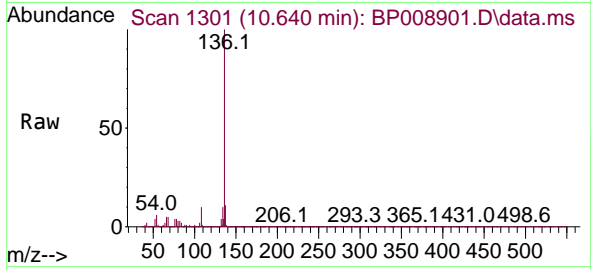

#22  
 Acetophenone  
 Concen: 37.344 ng  
 RT: 8.663 min Scan# 965  
 Delta R.T. 0.000 min  
 Lab File: BP008901.D  
 Acq: 25 Jan 2022 11:18

Tgt Ion	Resp	Lower	Upper
105	100		
71	4.3	5.3	7.9#
51	22.5	16.3	24.5
120	23.4	19.2	28.8

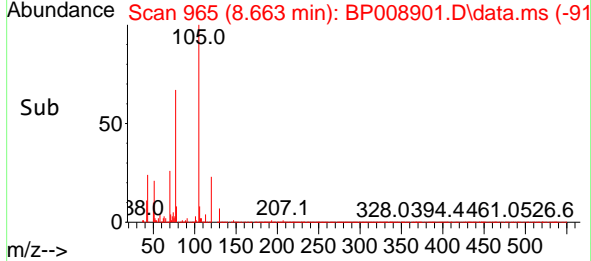
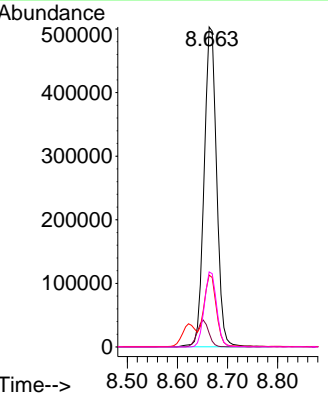
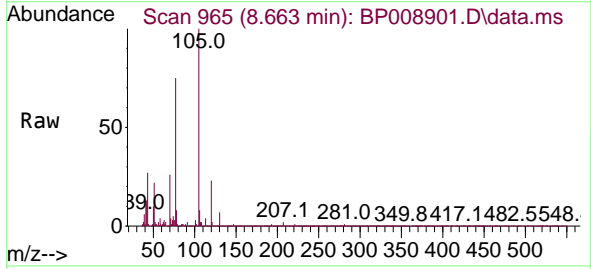

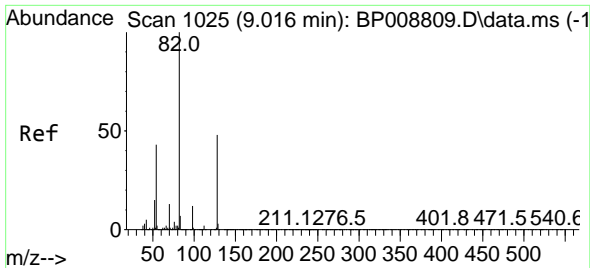

#23  
 Nitrobenzene-d5  
 Concen: 76.104 ng  
 RT: 8.999 min Scan# 1022  
 Delta R.T. 0.000 min  
 Lab File: BP008901.D  
 Acq: 25 Jan 2022 11:18

Instrument :  
 BNA\_P  
 ClientSampleId :  
 SSTDCCC040

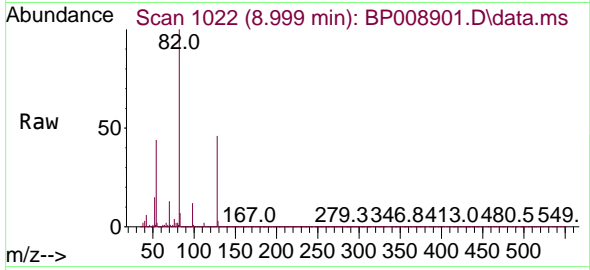

Tgt Ion: 82 Resp: 1225667  
 Ion Ratio Lower Upper  
 82 100  
 128 46.0 39.4 59.2  
 54 43.7 32.6 48.8

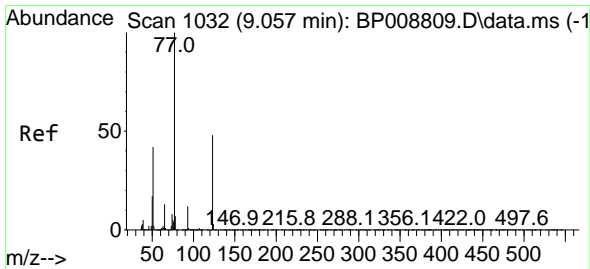
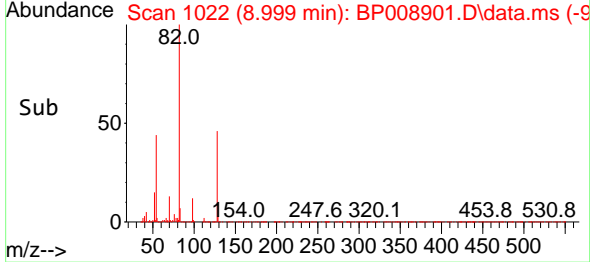
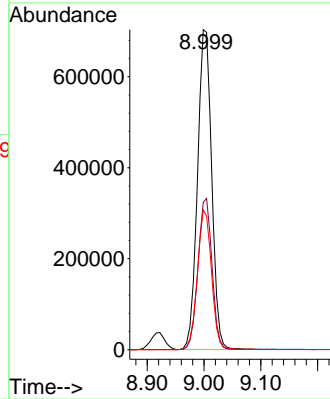

#24  
 Nitrobenzene  
 Concen: 37.707 ng  
 RT: 9.046 min Scan# 1030  
 Delta R.T. 0.000 min  
 Lab File: BP008901.D  
 Acq: 25 Jan 2022 11:18

Tgt Ion: 77 Resp: 613409  
 Ion Ratio Lower Upper  
 77 100  
 123 50.1 41.4 62.2  
 65 12.8 9.8 14.8

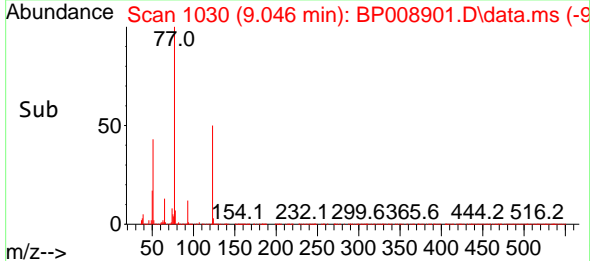
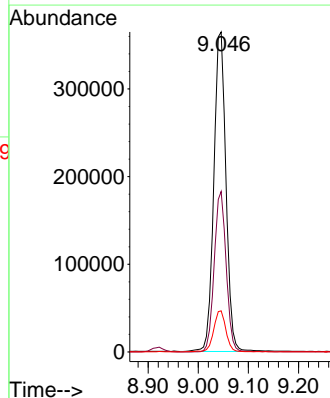
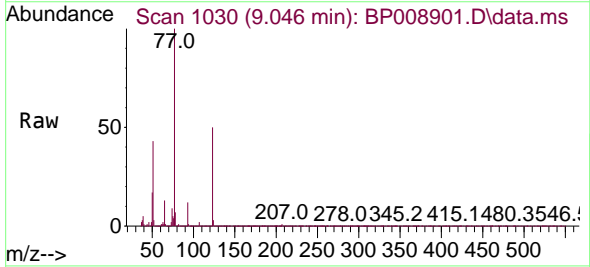

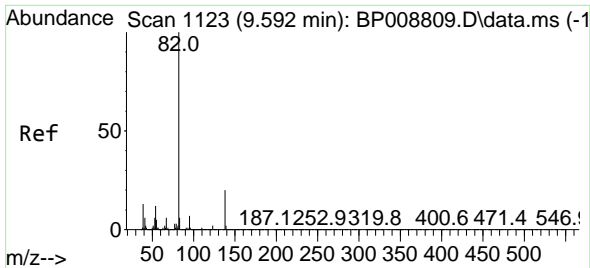

#25  
 Isophorone  
 Concen: 36.528 ng  
 RT: 9.575 min Scan# 1112  
 Delta R.T. 0.000 min  
 Lab File: BP008901.D  
 Acq: 25 Jan 2022 11:18

Instrument :  
 BNA\_P  
 ClientSampleId :  
 SSTDCCC040

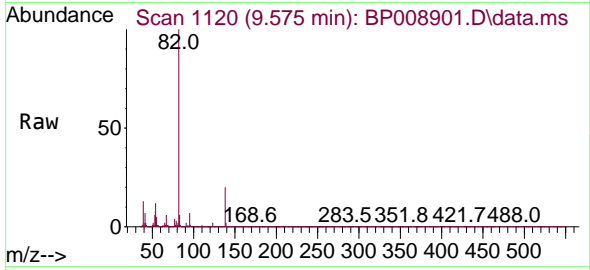

Tgt Ion: 82 Resp: 1063137

Ion	Ratio	Lower	Upper
82	100		
95	7.3	5.4	8.2
138	20.0	16.6	24.8

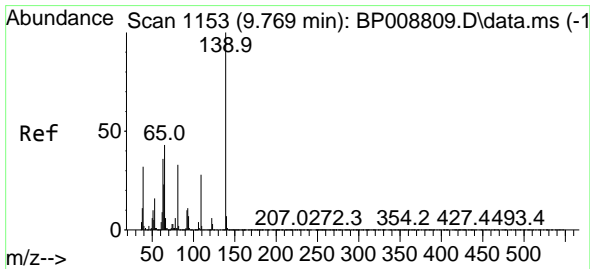
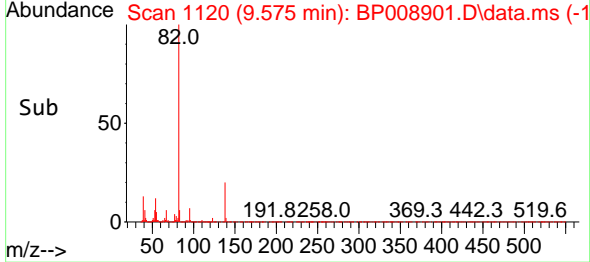
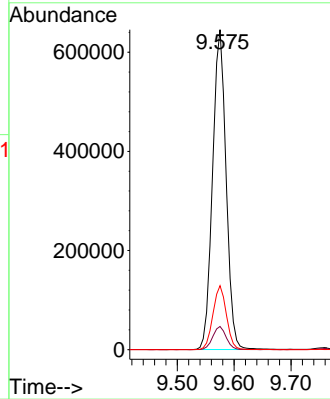

#26  
 2-Nitrophenol  
 Concen: 38.225 ng  
 RT: 9.757 min Scan# 1151  
 Delta R.T. 0.000 min  
 Lab File: BP008901.D  
 Acq: 25 Jan 2022 11:18

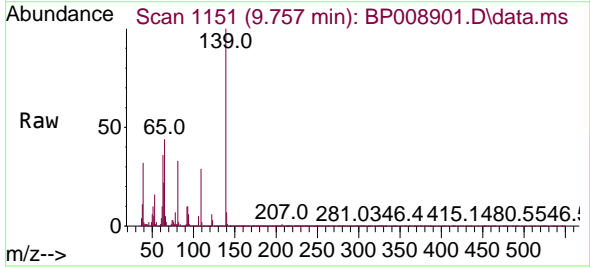

Tgt Ion: 139 Resp: 326920

Ion	Ratio	Lower	Upper
139	100		
109	28.5	20.7	31.1
65	43.8	31.6	47.4

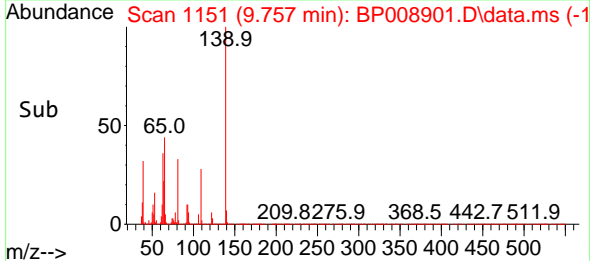
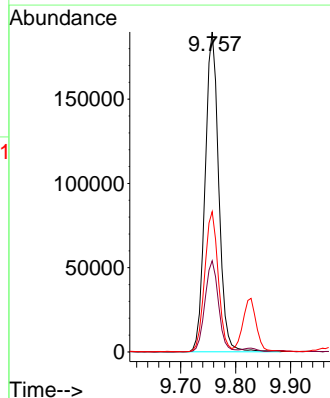



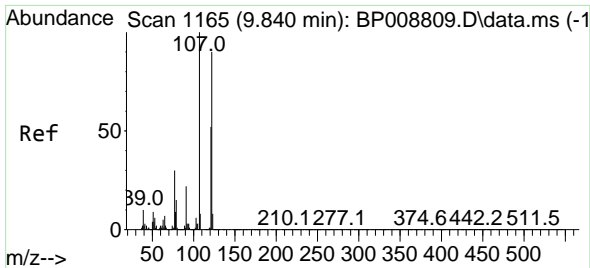

#27  
 2,4-Dimethylphenol  
 Concen: 37.232 ng  
 RT: 9.828 min Scan# 1163  
 Delta R.T. 0.000 min  
 Lab File: BP008901.D  
 Acq: 25 Jan 2022 11:18

Instrument :  
 BNA\_P  
 ClientSampleId :  
 SSTDCCC040

Tgt Ion:122 Resp: 542920

Ion	Ratio	Lower	Upper
122	100		
107	112.1	89.6	134.4
121	57.3	47.8	71.8

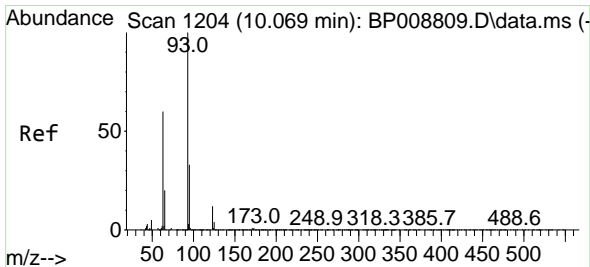
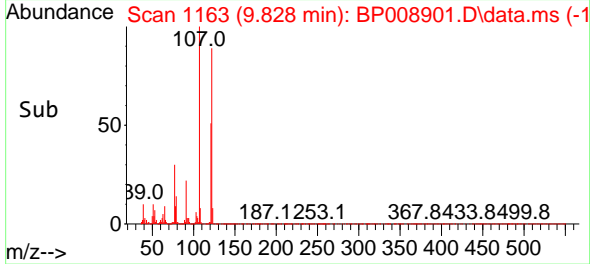
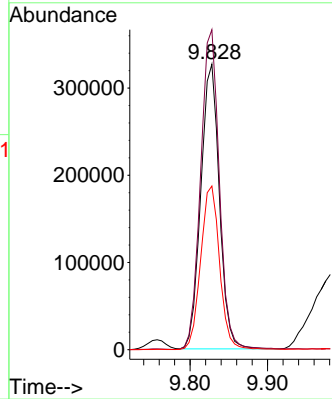
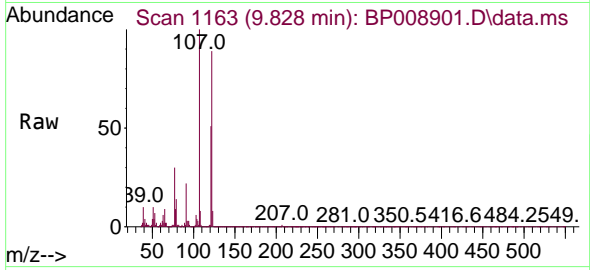

#28  
 bis(2-Chloroethoxy)methane  
 Concen: 35.701 ng  
 RT: 10.052 min Scan# 1201  
 Delta R.T. 0.000 min  
 Lab File: BP008901.D  
 Acq: 25 Jan 2022 11:18

Tgt Ion: 93 Resp: 678042

Ion	Ratio	Lower	Upper
93	100		
95	32.0	25.8	38.8
123	12.0	9.7	14.5

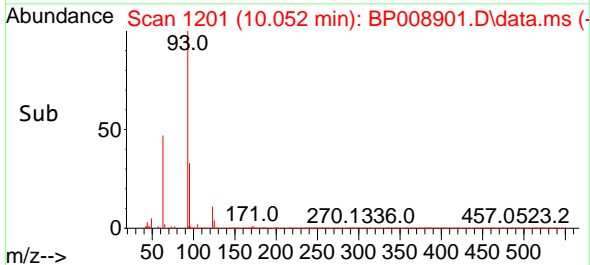
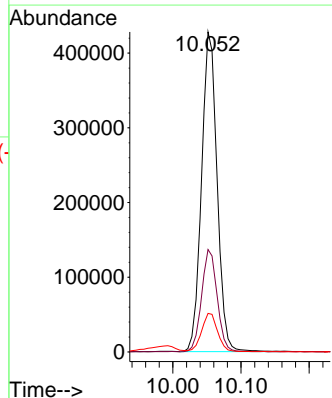
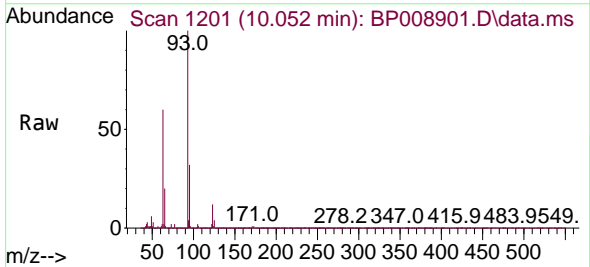

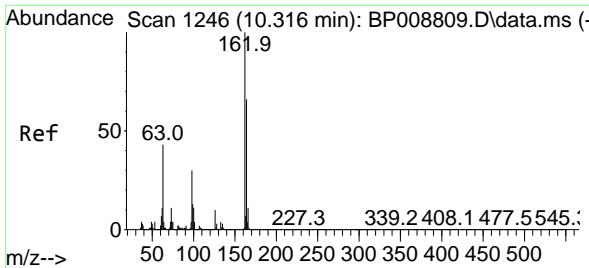

#29  
 2,4-Dichlorophenol  
 Concen: 37.015 ng  
 RT: 10.299 min Scan# 11  
 Delta R.T. 0.000 min  
 Lab File: BP008901.D  
 Acq: 25 Jan 2022 11:18

Instrument :  
 BNA\_P  
 ClientSampleId :  
 SSTDCCC040

Tgt Ion:162 Resp: 589007

Ion	Ratio	Lower	Upper
162	100		
164	65.8	44.9	84.9
98	31.0	11.2	51.2

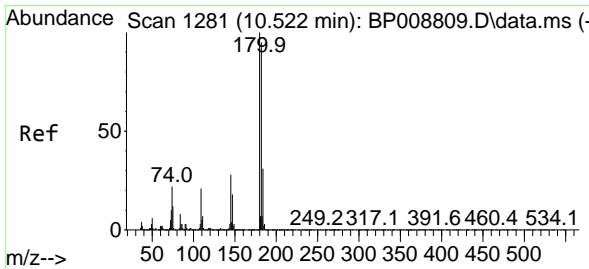
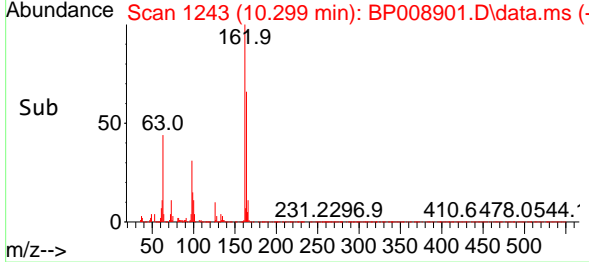
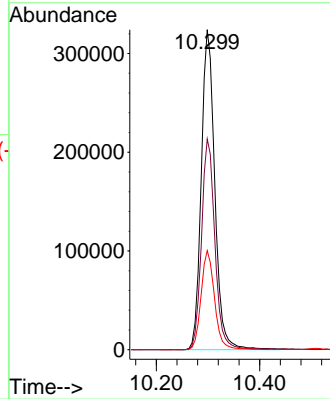
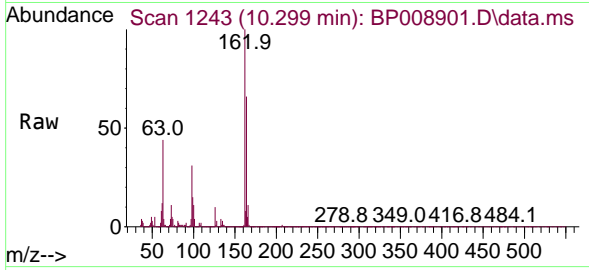

#30  
 1,2,4-Trichlorobenzene  
 Concen: 36.488 ng  
 RT: 10.510 min Scan# 1279  
 Delta R.T. 0.000 min  
 Lab File: BP008901.D  
 Acq: 25 Jan 2022 11:18

Tgt Ion:180 Resp: 680127

Ion	Ratio	Lower	Upper
180	100		
182	97.7	76.7	115.1
145	27.7	22.4	33.6

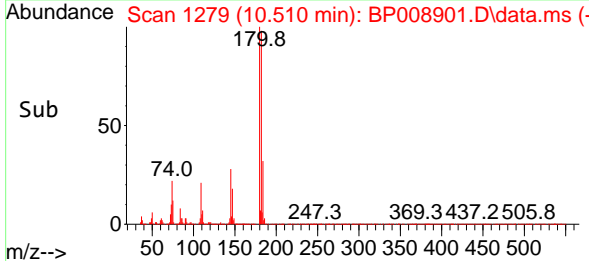
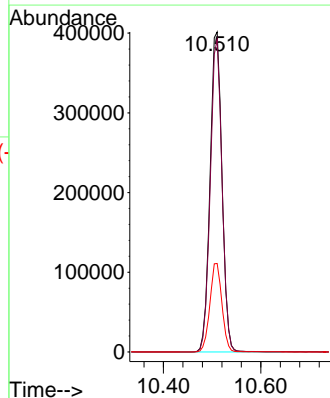
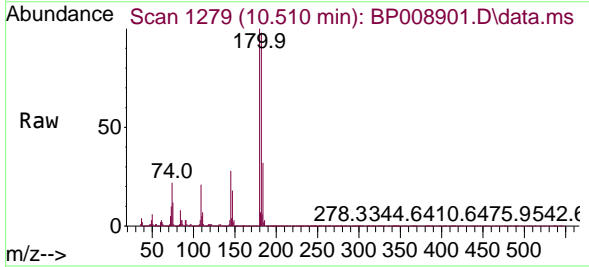

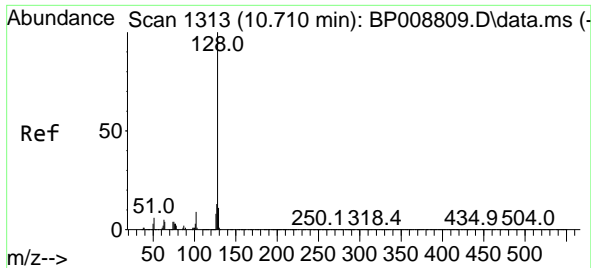

#31  
 Naphthalene  
 Concen: 36.704 ng  
 RT: 10.693 min Scan# 111  
 Delta R.T. 0.000 min  
 Lab File: BP008901.D  
 Acq: 25 Jan 2022 11:18

Instrument :  
 BNA\_P  
 ClientSampleId :  
 SSTDCCC040

Tgt Ion:128 Resp: 1822755

Ion	Ratio	Lower	Upper
128	100		
129	10.9	8.8	13.2
127	13.0	10.4	15.6

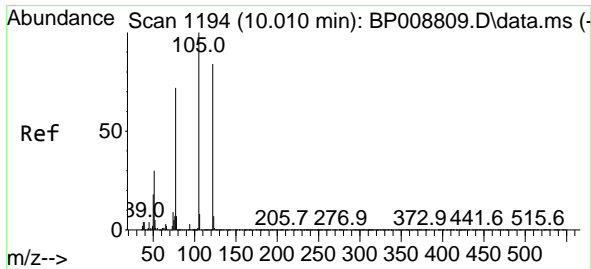
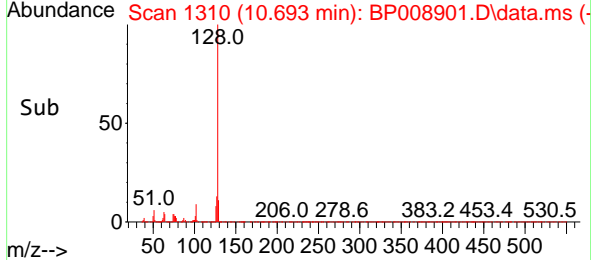
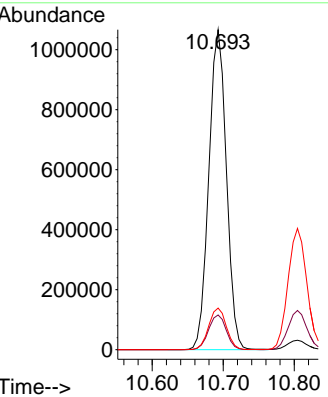
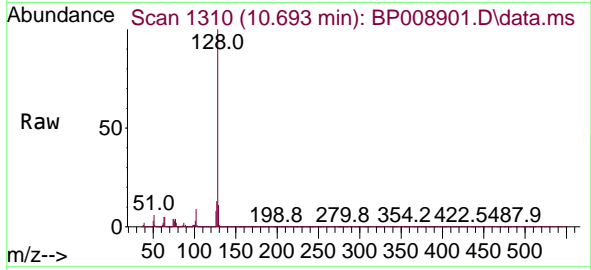

#32  
 Benzoic acid  
 Concen: 40.114 ng  
 RT: 9.993 min Scan# 1191  
 Delta R.T. 0.000 min  
 Lab File: BP008901.D  
 Acq: 25 Jan 2022 11:18

Tgt Ion:122 Resp: 335693

Ion	Ratio	Lower	Upper
122	100		
105	118.1	100.1	140.1
77	88.7	65.5	105.5

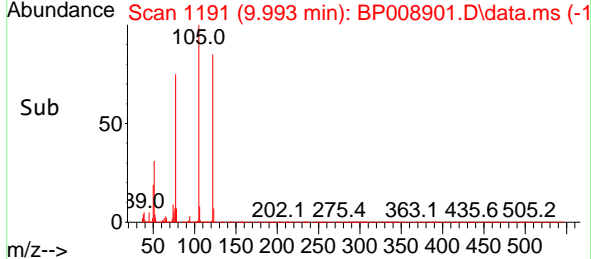
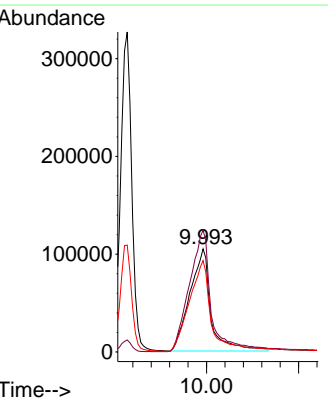
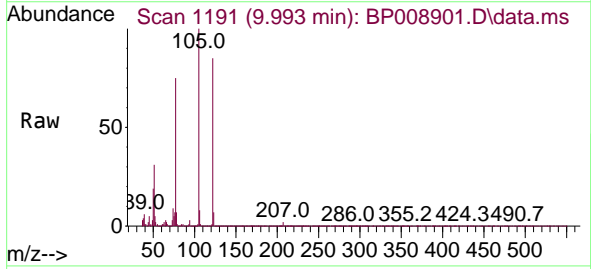

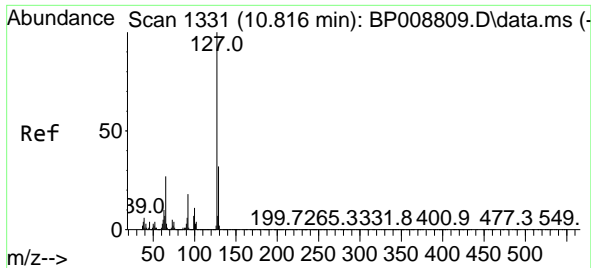

#33  
 4-Chloroaniline  
 Concen: 37.368 ng  
 RT: 10.804 min Scan# 11  
 Delta R.T. 0.000 min  
 Lab File: BP008901.D  
 Acq: 25 Jan 2022 11:18

Instrument : BNA\_P  
 ClientSampleId : SSTDCCC040

Tgt Ion	Resp	Lower	Upper
127	100		
129	32.4	26.0	39.0
65	26.5	20.5	30.7
92	18.1	14.1	21.1

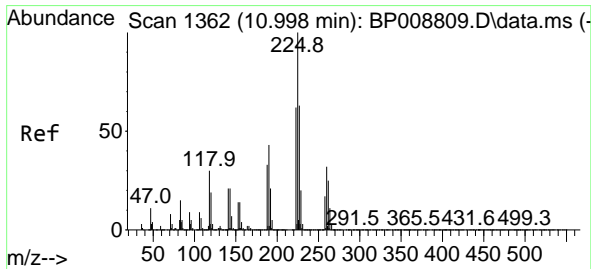
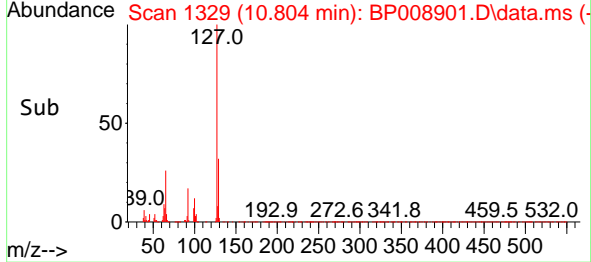
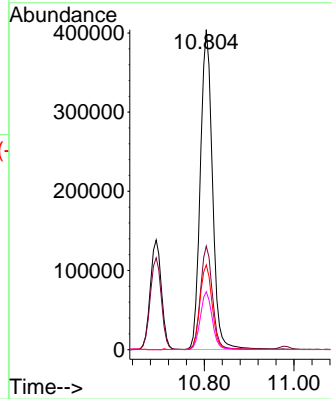
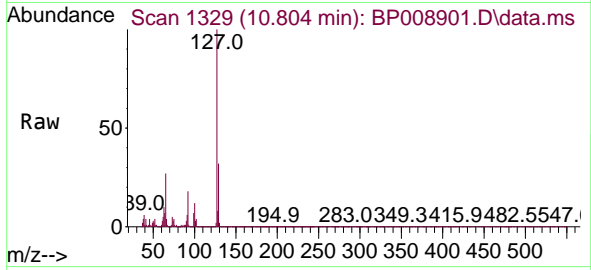

#34  
 Hexachlorobutadiene  
 Concen: 36.164 ng  
 RT: 10.981 min Scan# 1359  
 Delta R.T. 0.000 min  
 Lab File: BP008901.D  
 Acq: 25 Jan 2022 11:18

Tgt Ion	Resp	Lower	Upper
225	100		
223	62.6	50.1	75.1
227	62.5	51.5	77.3

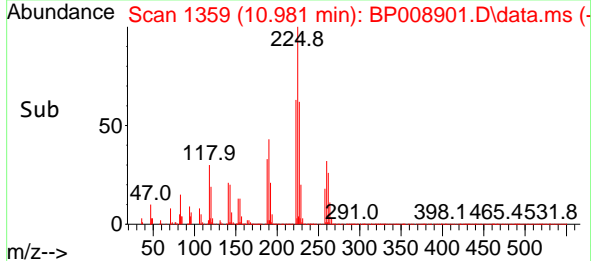
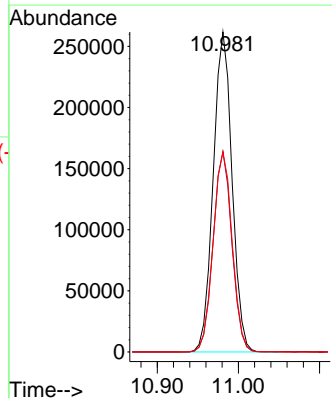
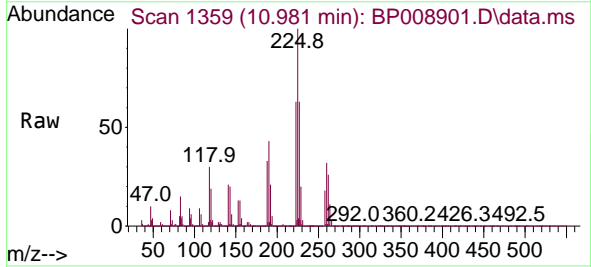

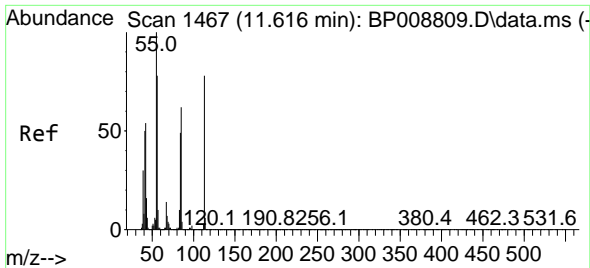

#35  
 Caprolactam  
 Concen: 41.006 ng  
 RT: 11.598 min Scan# 1467  
 Delta R.T. 0.000 min  
 Lab File: BP008901.D  
 Acq: 25 Jan 2022 11:18

Instrument :  
 BNA\_P  
 ClientSampleId :  
 SSTDCCC040

Tgt Ion:113 Resp: 179878  
 Ion Ratio Lower Upper  
 113 100  
 55 130.8 107.1 147.1  
 56 99.9 74.1 114.1

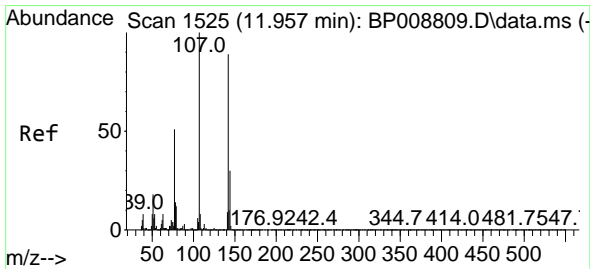
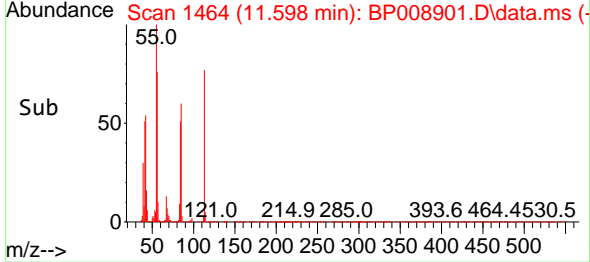
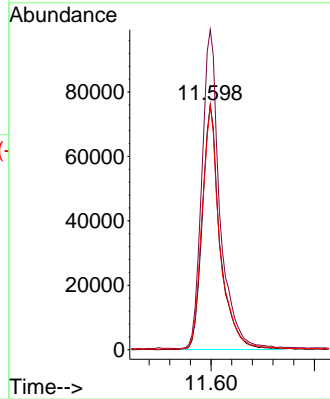
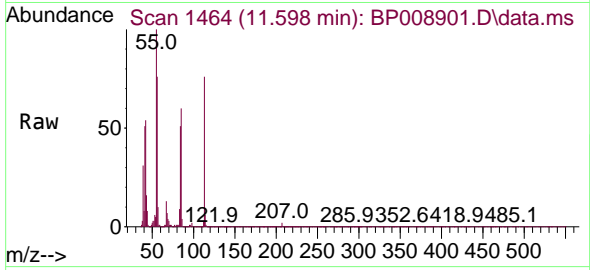

#36  
 4-Chloro-3-methylphenol  
 Concen: 37.888 ng  
 RT: 11.940 min Scan# 1522  
 Delta R.T. 0.000 min  
 Lab File: BP008901.D  
 Acq: 25 Jan 2022 11:18

Tgt Ion:107 Resp: 543912  
 Ion Ratio Lower Upper  
 107 100  
 144 27.3 23.2 34.8  
 142 83.7 70.1 105.1

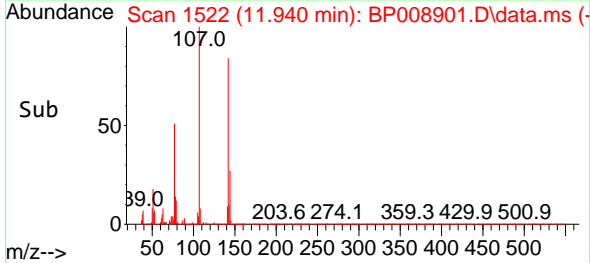
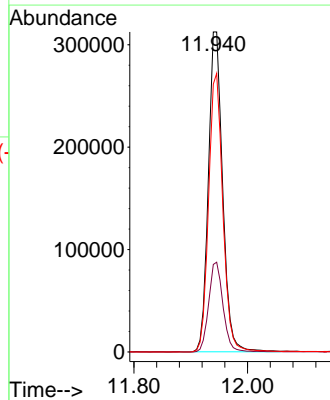
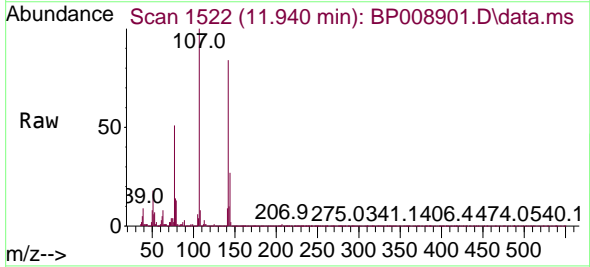

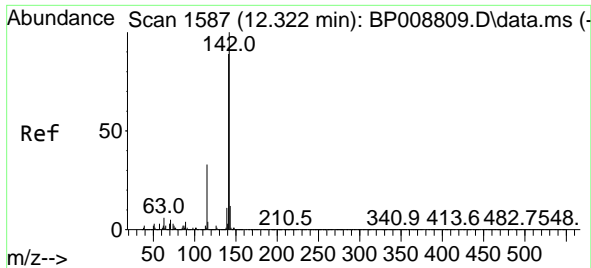

#37  
 2-Methylnaphthalene  
 Concen: 36.298 ng  
 RT: 12.304 min Scan# 11  
 Delta R.T. 0.000 min  
 Lab File: BP008901.D  
 Acq: 25 Jan 2022 11:18

Instrument :  
 BNA\_P  
 ClientSampleId :  
 SSTDCCC040

Tgt Ion:142 Resp: 1317769  
 Ion Ratio Lower Upper  
 142 100  
 141 88.4 70.5 105.7  
 115 33.9 24.6 36.8

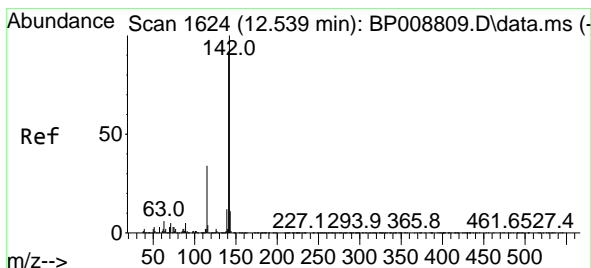
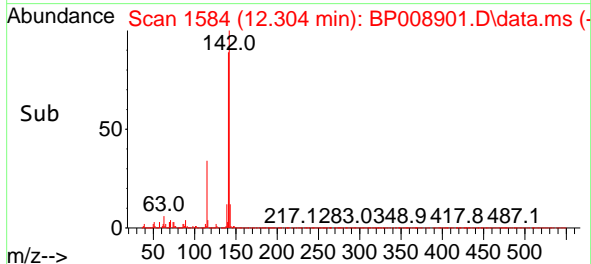
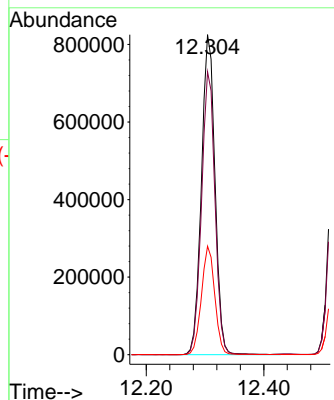
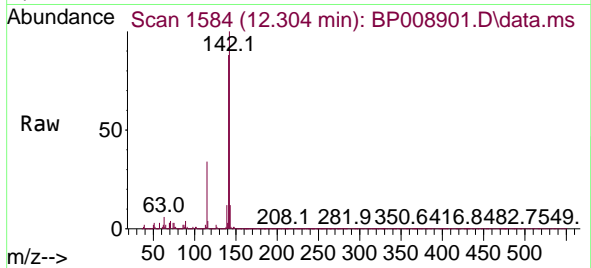

#38  
 1-Methylnaphthalene  
 Concen: 36.342 ng  
 RT: 12.522 min Scan# 1621  
 Delta R.T. 0.000 min  
 Lab File: BP008901.D  
 Acq: 25 Jan 2022 11:18

Tgt Ion:142 Resp: 1211044  
 Ion Ratio Lower Upper  
 142 100  
 141 90.4 73.2 109.8  
 116 3.7 2.7 4.1

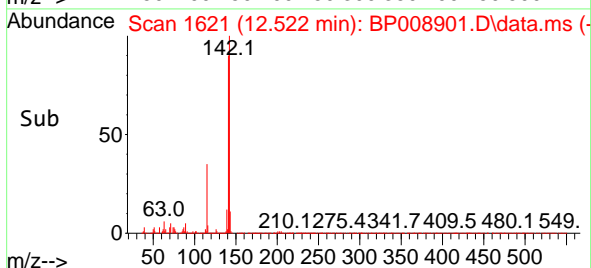
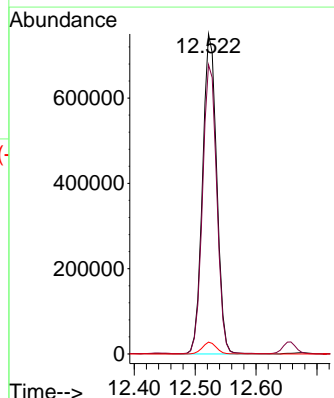
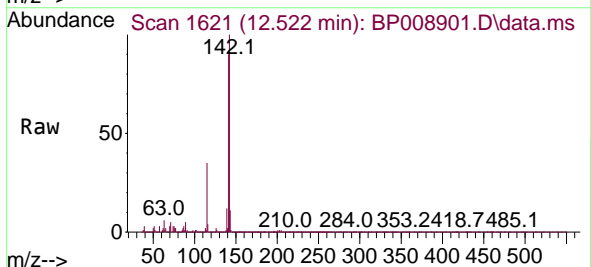

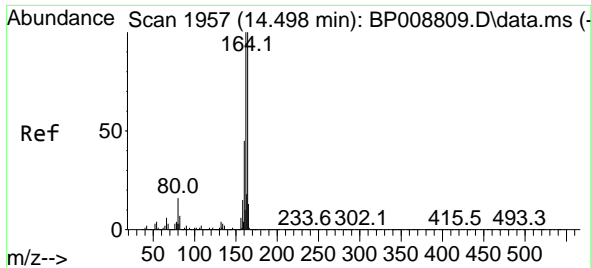

#39  
 Acenaphthene-d10  
 Concen: 20.000 ng  
 RT: 14.481 min Scan# 1954  
 Delta R.T. 0.000 min  
 Lab File: BP008901.D  
 Acq: 25 Jan 2022 11:18

Instrument : BNA\_P  
 Client Sample Id : SSTDCCC040

Tgt Ion:164 Resp: 562579  
 Ion Ratio Lower Upper  
 164 100  
 162 100.6 79.9 119.9  
 160 45.1 35.5 53.3

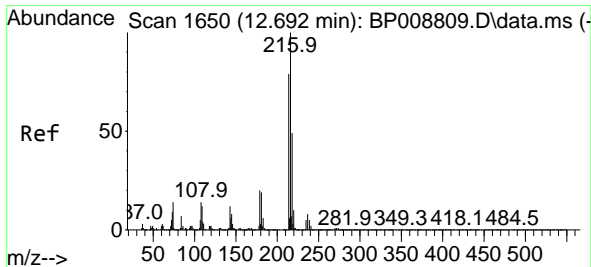
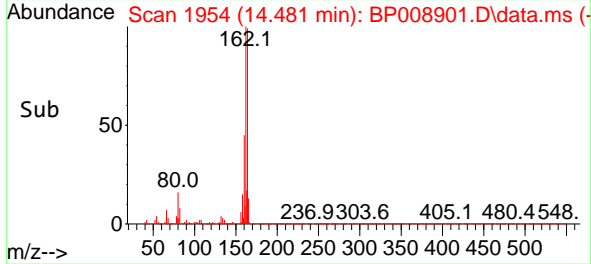
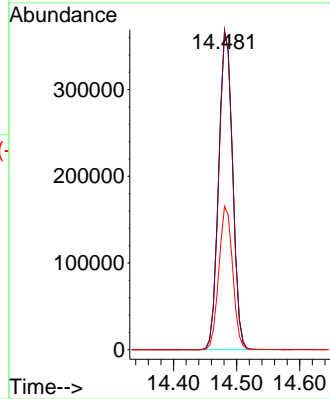
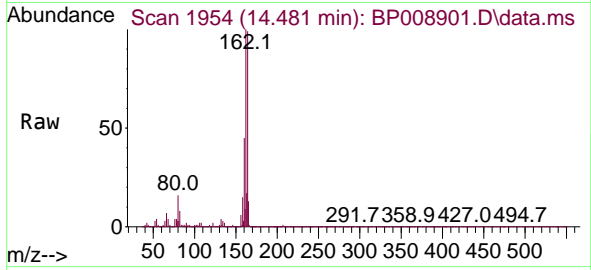

#40  
 1,2,4,5-Tetrachlorobenzene  
 Concen: 36.353 ng  
 RT: 12.681 min Scan# 1648  
 Delta R.T. 0.000 min  
 Lab File: BP008901.D  
 Acq: 25 Jan 2022 11:18

Tgt Ion:216 Resp: 745678  
 Ion Ratio Lower Upper  
 216 100  
 214 78.4 63.1 94.7  
 179 20.1 16.0 24.0  
 108 15.8 11.9 17.9

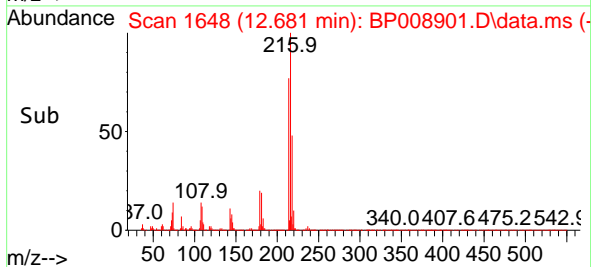
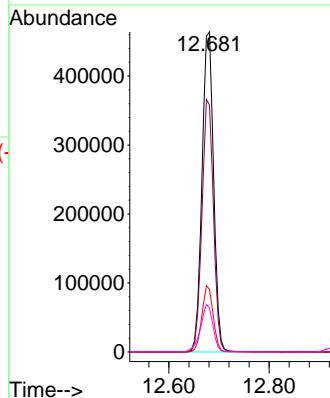
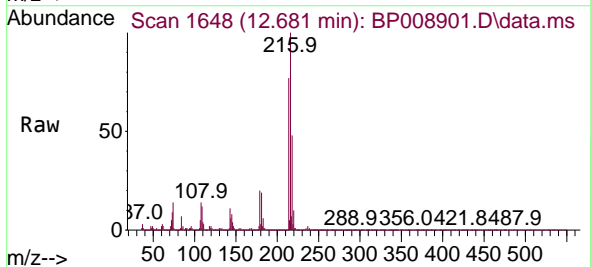

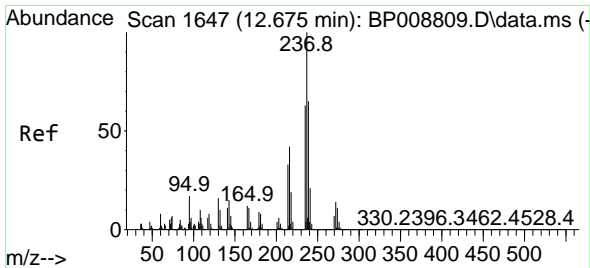

#41  
 Hexachlorocyclopentadiene  
 Concen: 35.752 ng  
 RT: 12.657 min Scan# 10  
 Delta R.T. 0.000 min  
 Lab File: BP008901.D  
 Acq: 25 Jan 2022 11:18

Instrument :  
 BNA\_P  
 ClientSampleId :  
 SSTDCCC040

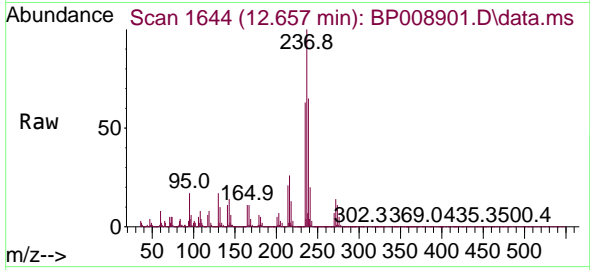

Tgt Ion: 237 Resp: 375252

Ion	Ratio	Lower	Upper
237	100		
235	63.2	42.9	82.9
272	13.6	0.0	33.8

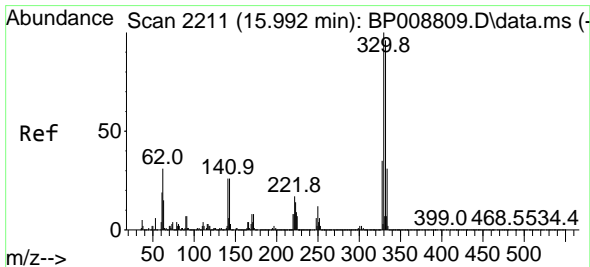
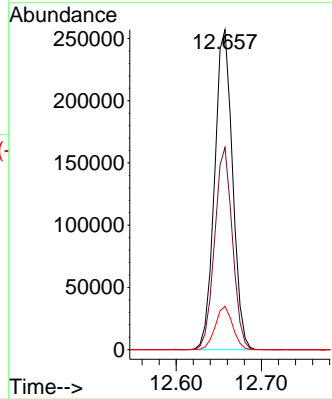
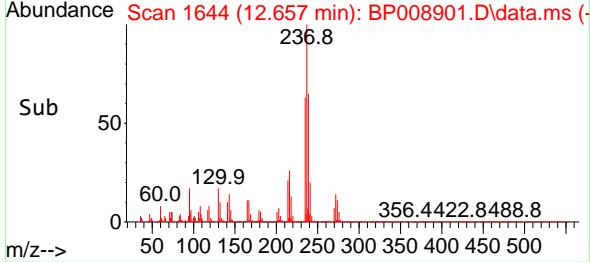

#42  
 2,4,6-Tribromophenol  
 Concen: 79.409 ng  
 RT: 15.981 min Scan# 2209  
 Delta R.T. 0.000 min  
 Lab File: BP008901.D  
 Acq: 25 Jan 2022 11:18

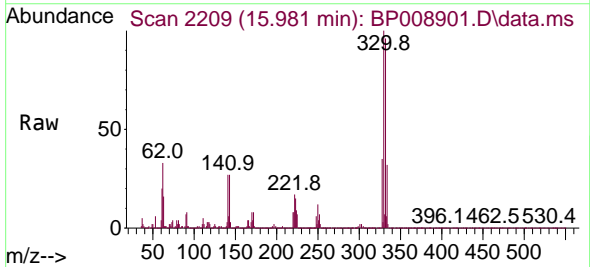

Tgt Ion: 330 Resp: 650270

Ion	Ratio	Lower	Upper
330	100		
332	95.5	77.0	115.4
141	29.3	21.3	31.9

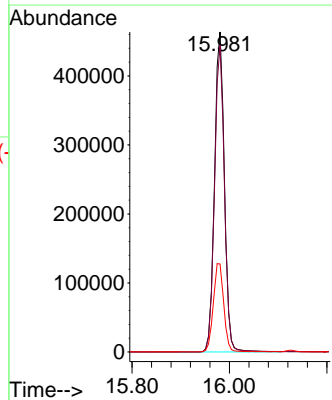
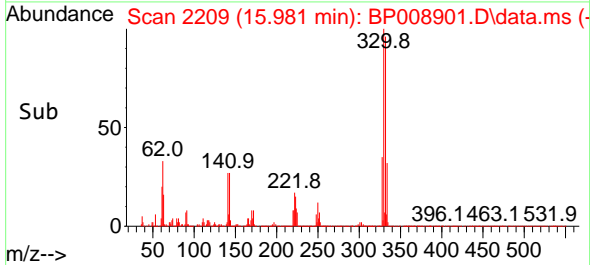



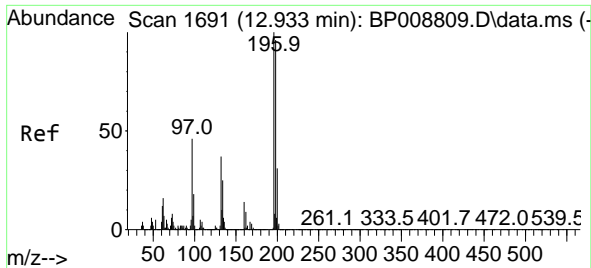

#43  
 2,4,6-Trichlorophenol  
 Concen: 37.460 ng  
 RT: 12.922 min Scan# 1702  
 Delta R.T. 0.000 min  
 Lab File: BP008901.D  
 Acq: 25 Jan 2022 11:18

Instrument : BNA\_P  
 ClientSampleId : SSTDCCC040

Tgt Ion	Resp	Lower	Upper
196	475088		
196	100		
198	96.6	77.8	116.8
200	30.6	24.7	37.1

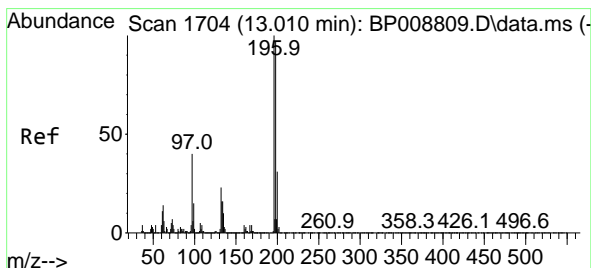
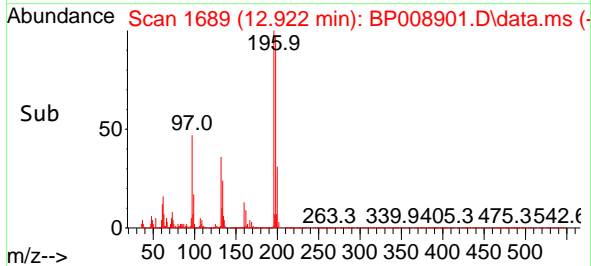
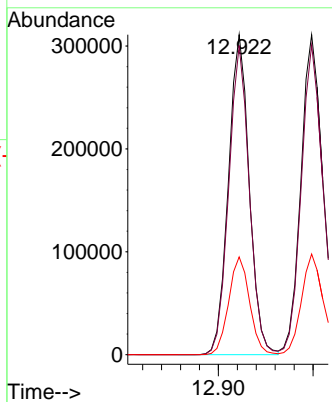
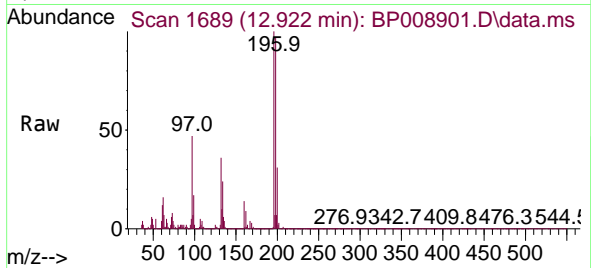

#44  
 2,4,5-Trichlorophenol  
 Concen: 37.899 ng  
 RT: 12.998 min Scan# 1702  
 Delta R.T. 0.000 min  
 Lab File: BP008901.D  
 Acq: 25 Jan 2022 11:18

Tgt Ion	Resp	Lower	Upper
196	517316		
196	100		
198	96.8	77.7	116.5
97	41.6	29.6	44.4
132	23.8	18.7	28.1

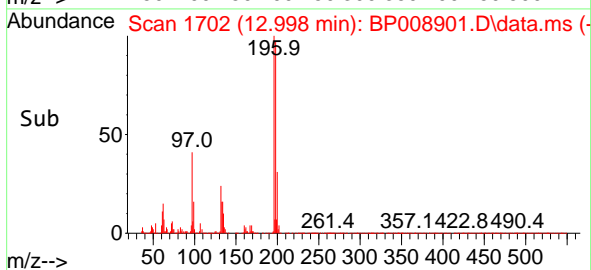
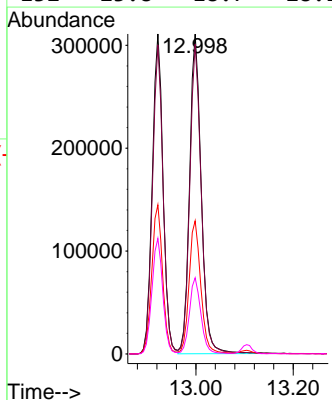
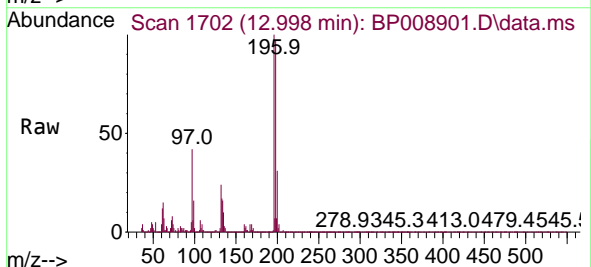

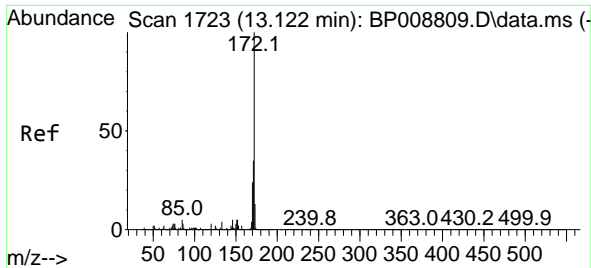

#45  
 2-Fluorobiphenyl  
 Concen: 71.832 ng  
 RT: 13.104 min Scan# 1720  
 Delta R.T. 0.000 min  
 Lab File: BP008901.D  
 Acq: 25 Jan 2022 11:18

Instrument :  
 BNA\_P  
 ClientSampleId :  
 SSTDCCC040

Tgt Ion:172 Resp: 3064368

Ion	Ratio	Lower	Upper
172	100		
171	34.9	29.3	43.9
170	23.6	19.5	29.3

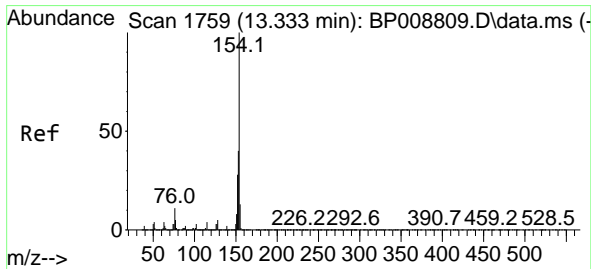
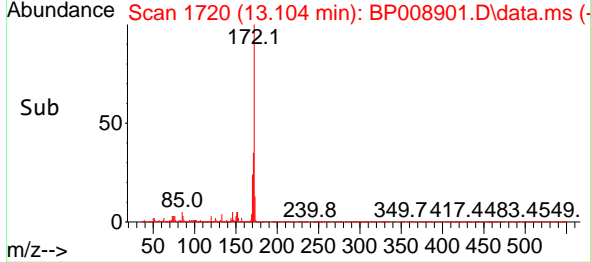
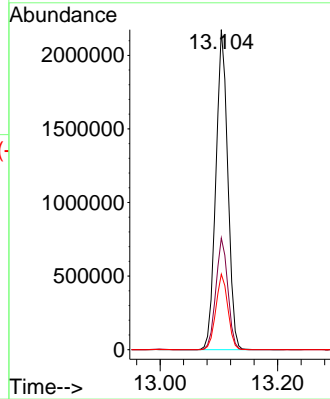
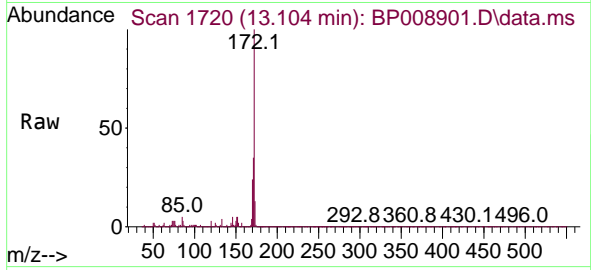

#46  
 1,1'-Biphenyl  
 Concen: 36.291 ng  
 RT: 13.316 min Scan# 1756  
 Delta R.T. 0.000 min  
 Lab File: BP008901.D  
 Acq: 25 Jan 2022 11:18

Tgt Ion:154 Resp: 1661065

Ion	Ratio	Lower	Upper
154	100		
153	39.8	20.3	60.3
76	10.7	0.0	31.1

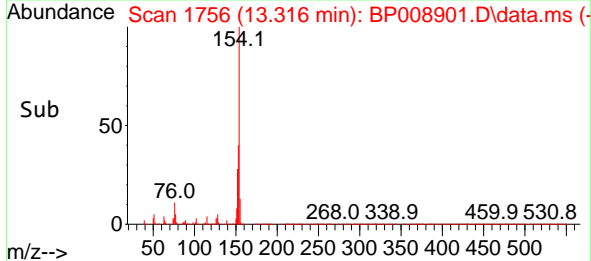
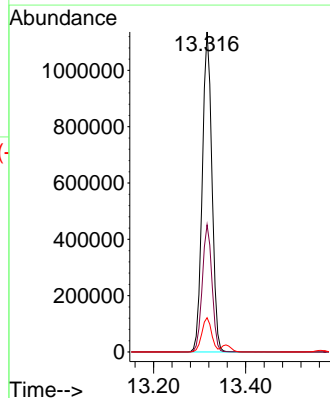
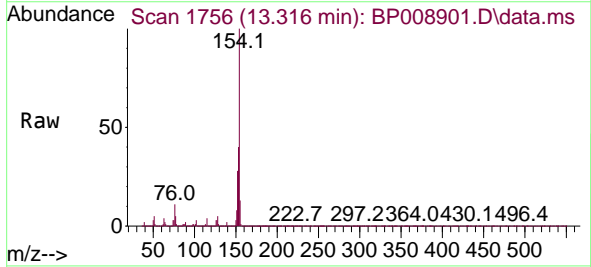

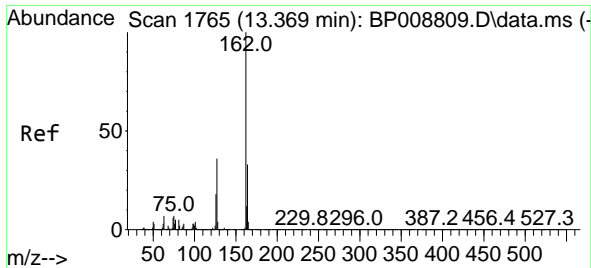

#47  
 2-Chloronaphthalene  
 Concen: 36.976 ng  
 RT: 13.357 min Scan# 1763  
 Delta R.T. 0.000 min  
 Lab File: BP008901.D  
 Acq: 25 Jan 2022 11:18

Instrument :  
 BNA\_P  
 ClientSampleId :  
 SSTDCCC040

Tgt Ion:162 Resp: 1305004  
 Ion Ratio Lower Upper  
 162 100  
 127 35.9 28.4 42.6  
 164 32.6 26.8 40.2

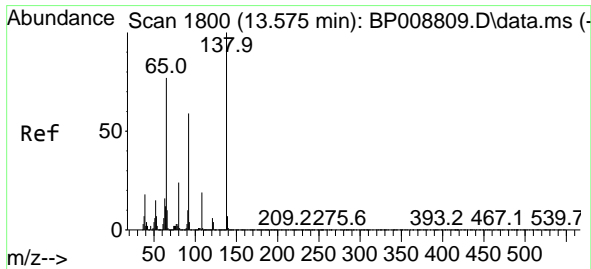
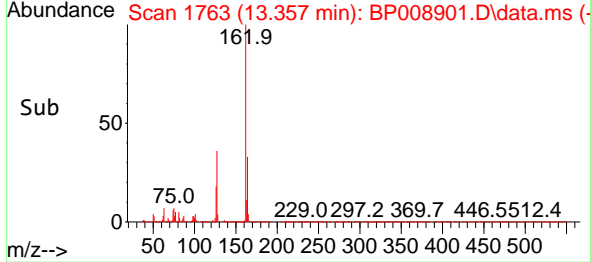
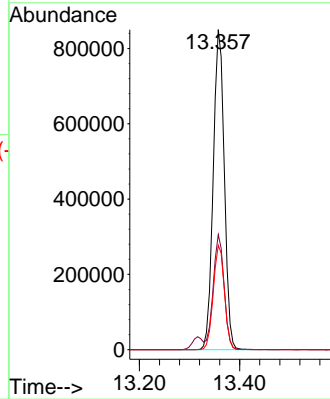
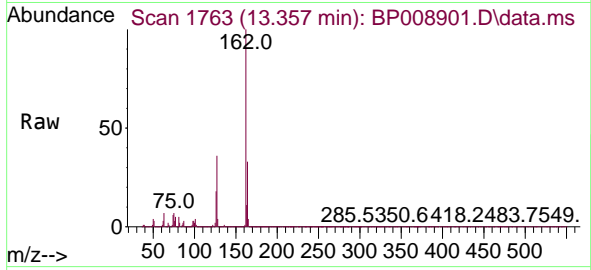

#48  
 2-Nitroaniline  
 Concen: 40.770 ng  
 RT: 13.563 min Scan# 1798  
 Delta R.T. 0.000 min  
 Lab File: BP008901.D  
 Acq: 25 Jan 2022 11:18

Tgt Ion: 65 Resp: 319486  
 Ion Ratio Lower Upper  
 65 100  
 92 75.5 62.2 93.4  
 138 127.3 105.8 158.8

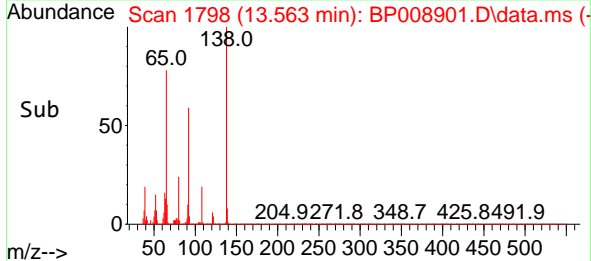
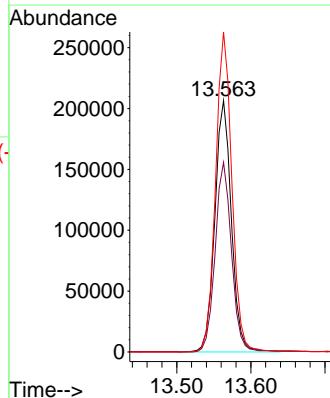
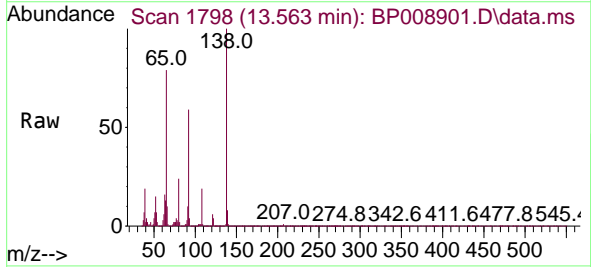

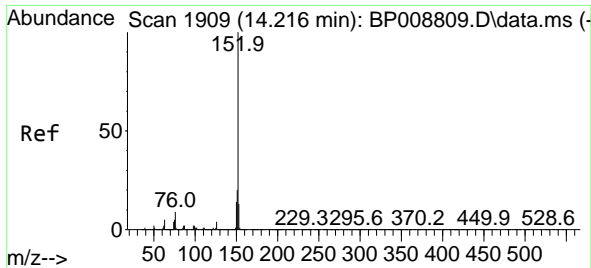

#49  
 Acenaphthylene  
 Concen: 37.761 ng  
 RT: 14.204 min Scan# 1907  
 Delta R.T. 0.000 min  
 Lab File: BP008901.D  
 Acq: 25 Jan 2022 11:18

Instrument : BNA\_P  
 ClientSampleId : SSTDCCC040

Tgt Ion	Resp	Lower	Upper
152	100		
151	20.2	16.1	24.1
153	13.4	10.6	16.0

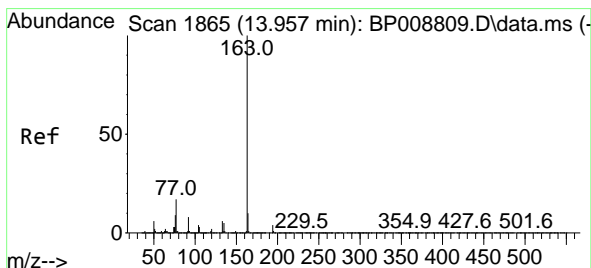
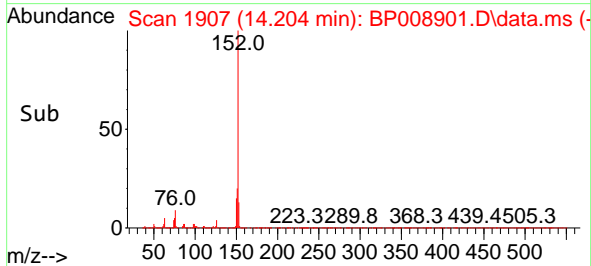
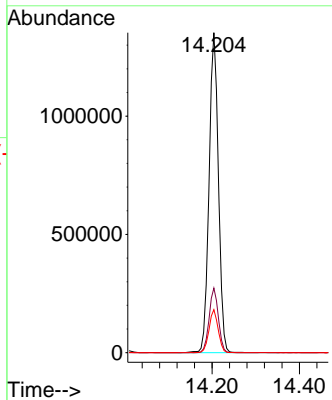
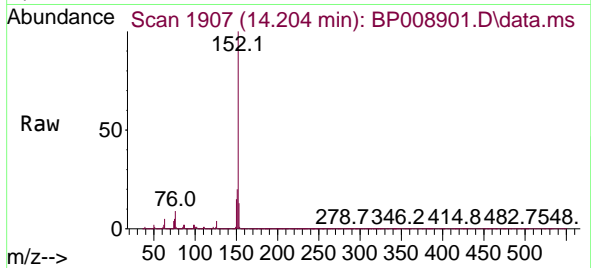

#50  
 Dimethylphthalate  
 Concen: 37.563 ng  
 RT: 13.945 min Scan# 1863  
 Delta R.T. 0.000 min  
 Lab File: BP008901.D  
 Acq: 25 Jan 2022 11:18

Tgt Ion	Resp	Lower	Upper
163	100		
194	4.4	3.8	5.6
164	9.8	8.2	12.2

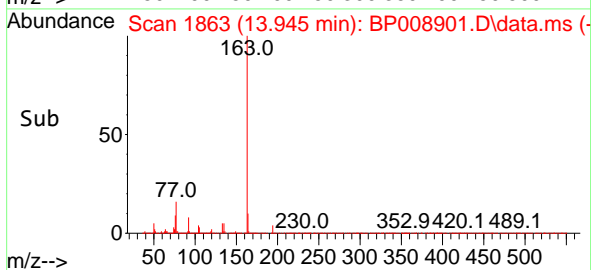
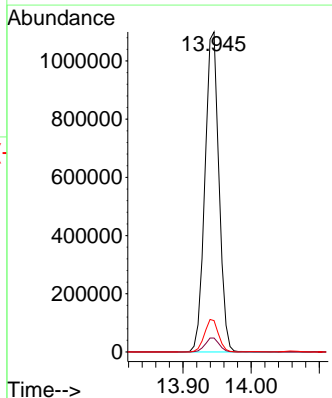
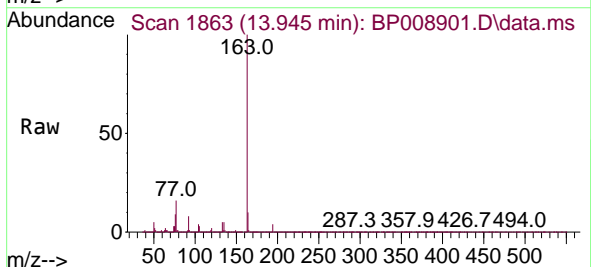

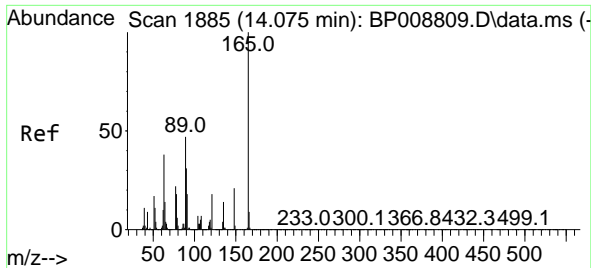

#51  
 2,6-Dinitrotoluene  
 Concen: 38.808 ng  
 RT: 14.063 min Scan# 11  
 Delta R.T. 0.000 min  
 Lab File: BP008901.D  
 Acq: 25 Jan 2022 11:18

Instrument :  
 BNA\_P  
 ClientSampleId :  
 SSTDCCC040

Tgt Ion:165 Resp: 343890

Ion	Ratio	Lower	Upper
165	100		
63	43.5	31.8	47.8
89	49.2	36.1	54.1

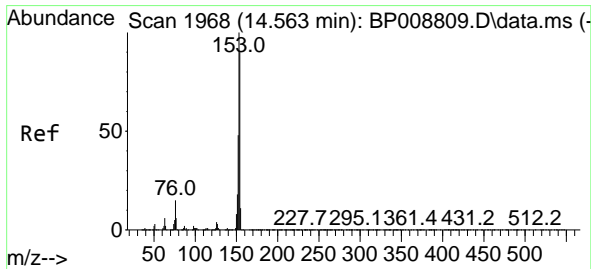
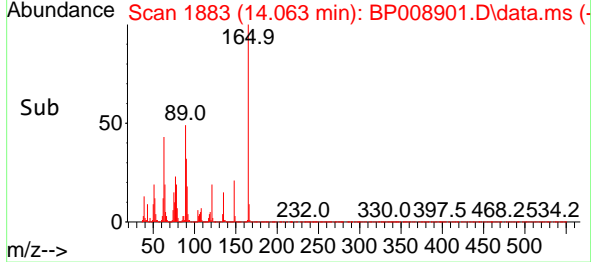
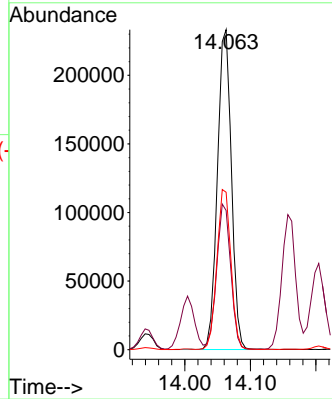
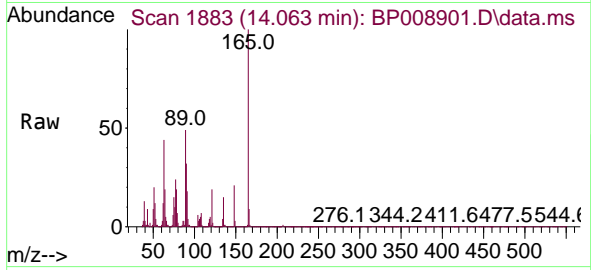

#52  
 Acenaphthene  
 Concen: 37.640 ng  
 RT: 14.545 min Scan# 1965  
 Delta R.T. 0.000 min  
 Lab File: BP008901.D  
 Acq: 25 Jan 2022 11:18

Tgt Ion:154 Resp: 1190385

Ion	Ratio	Lower	Upper
154	100		
153	112.0	89.4	134.2
152	53.5	42.6	63.8

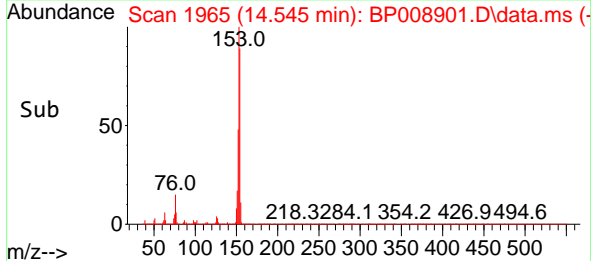
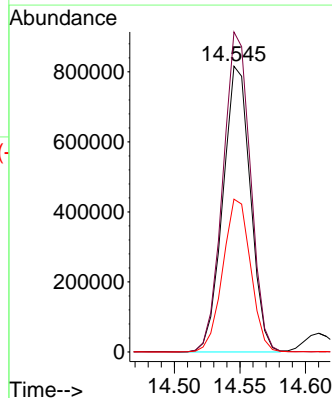
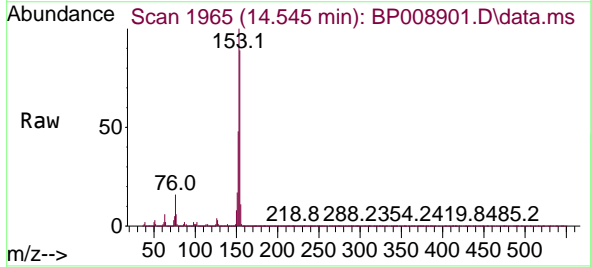

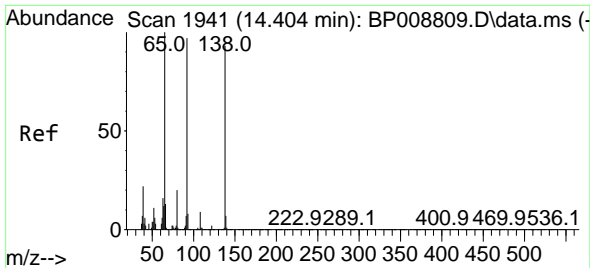

#53  
 3-Nitroaniline  
 Concen: 42.058 ng  
 RT: 14.392 min Scan# 1941  
 Delta R.T. 0.000 min  
 Lab File: BP008901.D  
 Acq: 25 Jan 2022 11:18

Instrument : BNA\_P  
 ClientSampleId : SSTDCCC040

Tgt Ion:138 Resp: 366528

Ion	Ratio	Lower	Upper
138	100		
108	9.2	8.0	12.0
92	103.8	81.7	122.5

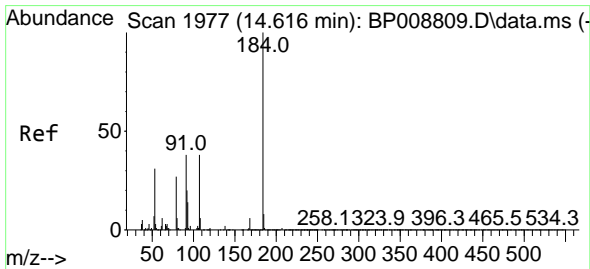
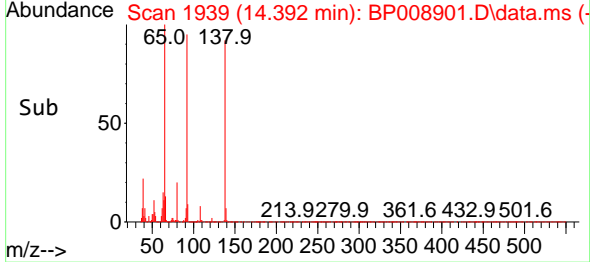
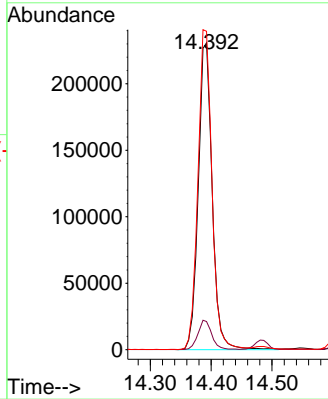
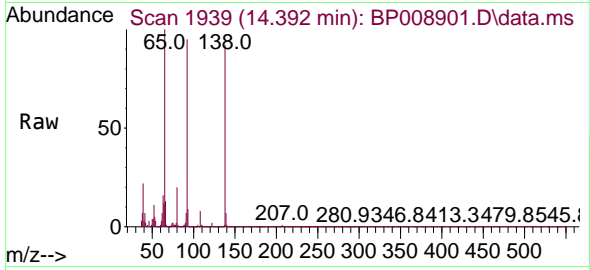

#54  
 2,4-Dinitrophenol  
 Concen: 46.011 ng  
 RT: 14.610 min Scan# 1976  
 Delta R.T. 0.000 min  
 Lab File: BP008901.D  
 Acq: 25 Jan 2022 11:18

Tgt Ion:184 Resp: 164895

Ion	Ratio	Lower	Upper
184	100		
63	51.4	35.6	53.4
154	56.9	43.4	65.0

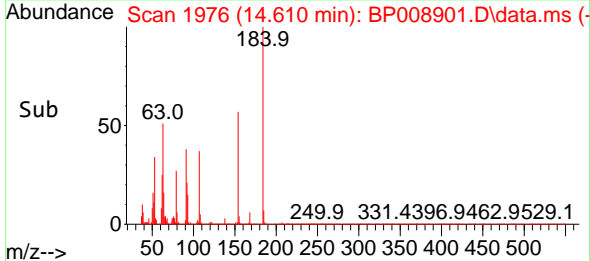
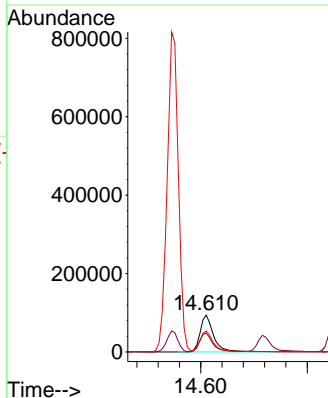
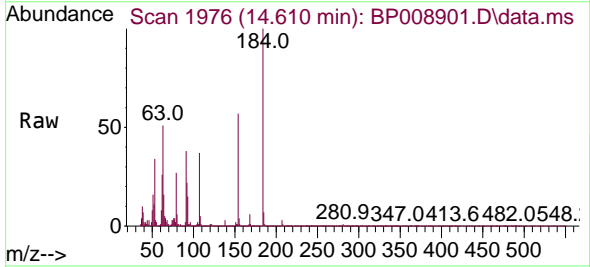

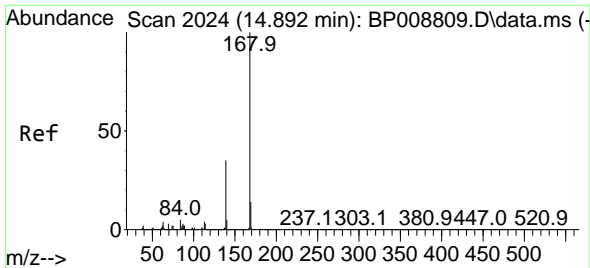

#55  
 Dibenzofuran  
 Concen: 37.804 ng  
 RT: 14.881 min Scan# 20  
 Delta R.T. 0.000 min  
 Lab File: BP008901.D  
 Acq: 25 Jan 2022 11:18

Instrument :  
 BNA\_P  
 ClientSampleId :  
 SSTDCCC040

Tgt Ion:168 Resp: 1948129

Ion	Ratio	Lower	Upper
168	100		
139	35.2	27.4	41.0
169	13.4	10.9	16.3

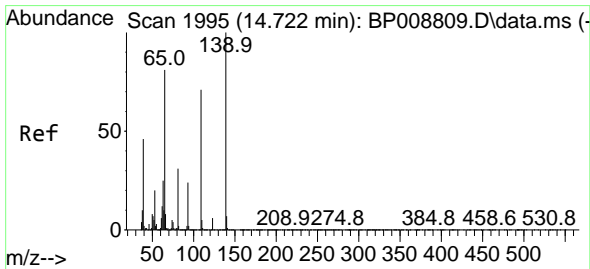
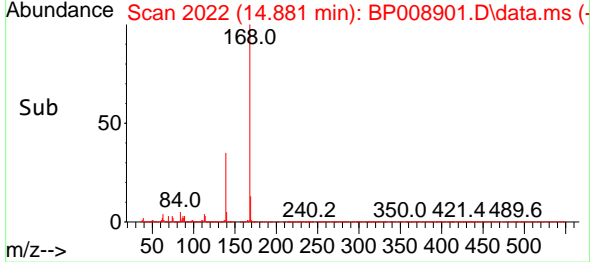
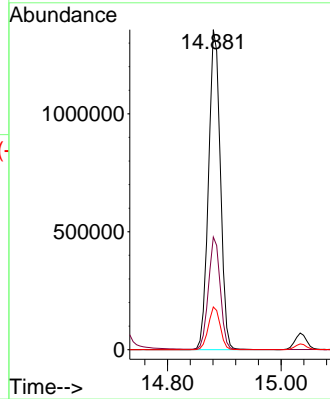
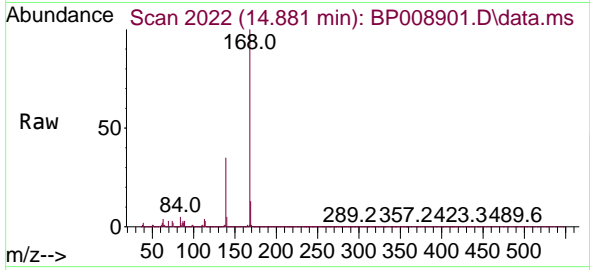

#56  
 4-Nitrophenol  
 Concen: 46.153 ng  
 RT: 14.716 min Scan# 1994  
 Delta R.T. 0.000 min  
 Lab File: BP008901.D  
 Acq: 25 Jan 2022 11:18

Tgt Ion:139 Resp: 289638

Ion	Ratio	Lower	Upper
139	100		
109	72.5	42.2	82.2
65	85.4	57.3	97.3

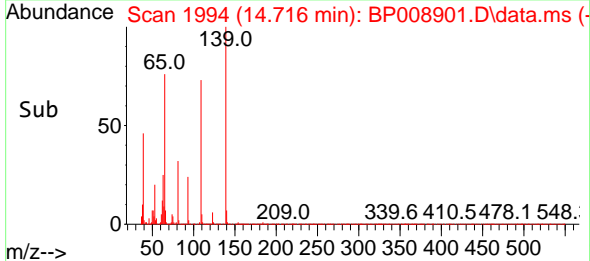
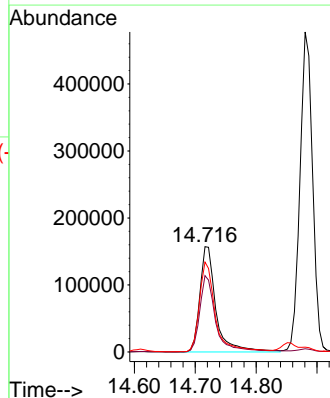
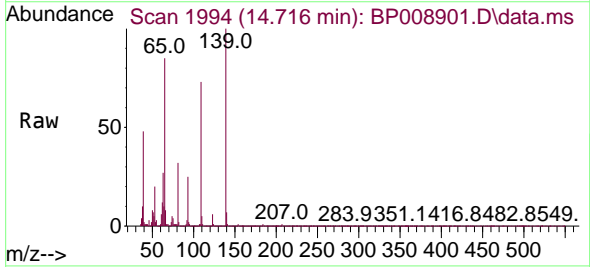

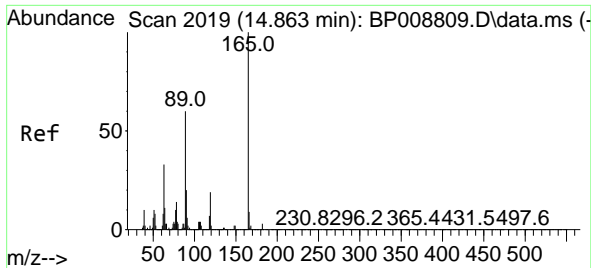

#57  
 2,4-Dinitrotoluene  
 Concen: 41.945 ng  
 RT: 14.857 min Scan# 2019  
 Delta R.T. 0.000 min  
 Lab File: BP008901.D  
 Acq: 25 Jan 2022 11:18

Instrument :  
 BNA\_P  
 ClientSampleId :  
 SSTDCCC040

Tgt Ion	Ratio	Lower	Upper
165	100		
63	33.4	23.3	34.9
89	59.4	44.2	66.4
182	2.9	2.6	4.0

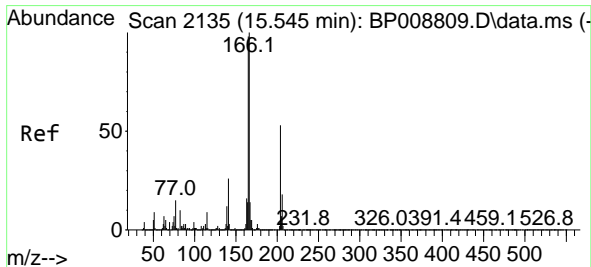
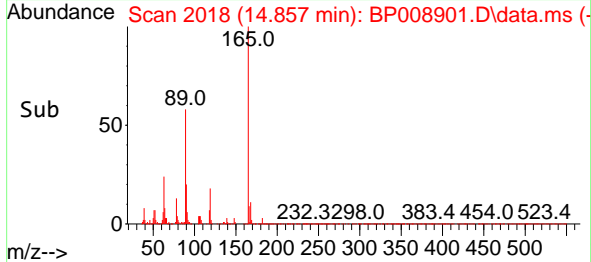
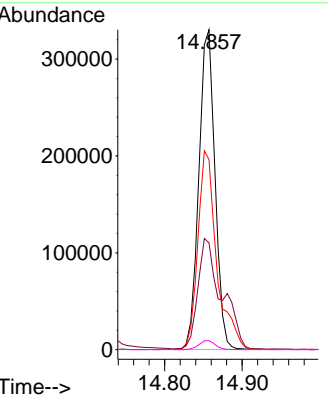
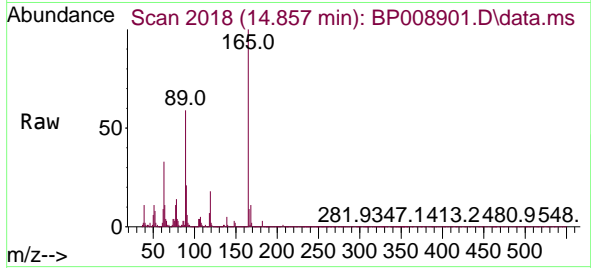

#58  
 Fluorene  
 Concen: 38.758 ng  
 RT: 15.534 min Scan# 2133  
 Delta R.T. 0.000 min  
 Lab File: BP008901.D  
 Acq: 25 Jan 2022 11:18

Tgt Ion	Ratio	Lower	Upper
166	100		
165	96.9	77.2	115.8
167	13.4	11.2	16.8

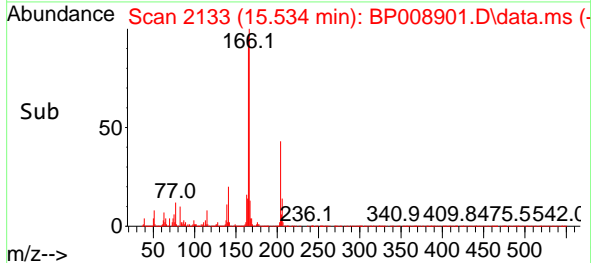
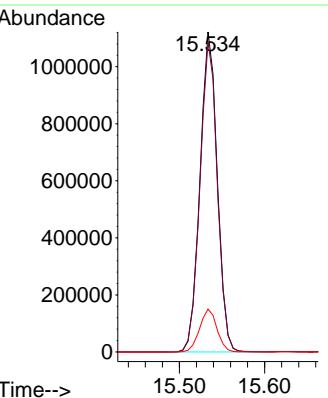
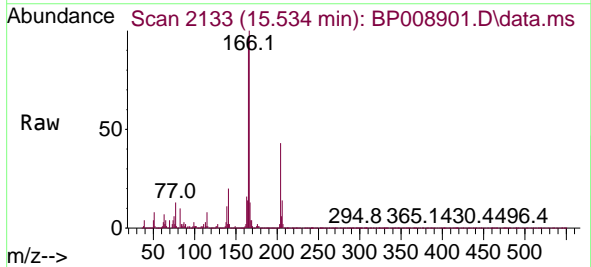



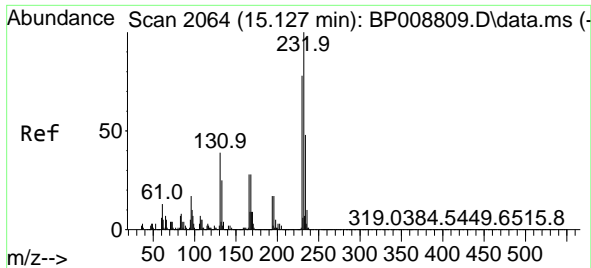

#59  
 2,3,4,6-Tetrachlorophenol  
 Concen: 38.929 ng  
 RT: 15.116 min Scan# 2062  
 Delta R.T. 0.000 min  
 Lab File: BP008901.D  
 Acq: 25 Jan 2022 11:18

Instrument : BNA\_P  
 Client Sample Id : SSTDCCC040

Tgt Ion	Resp	Lower	Upper
232	437719		
232	100		
131	38.8	25.2	37.8#
130	2.1	1.4	2.2
166	28.4	17.8	26.6#

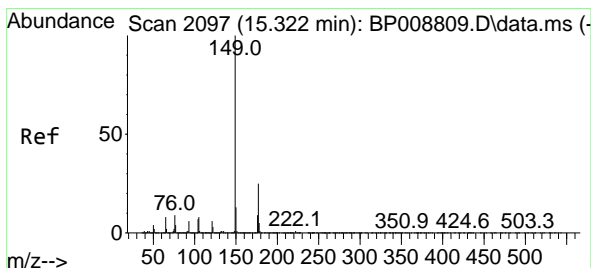
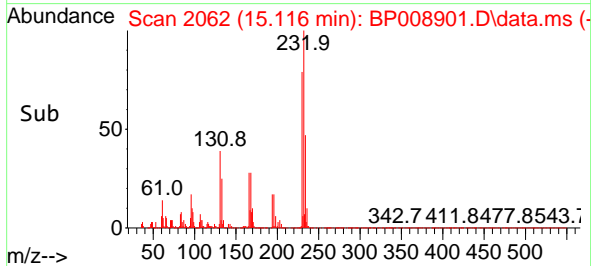
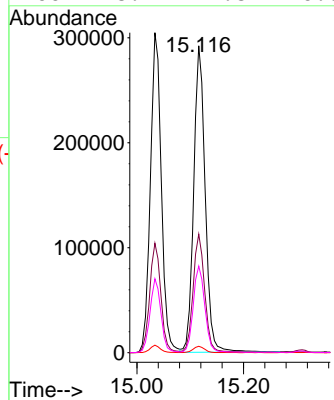
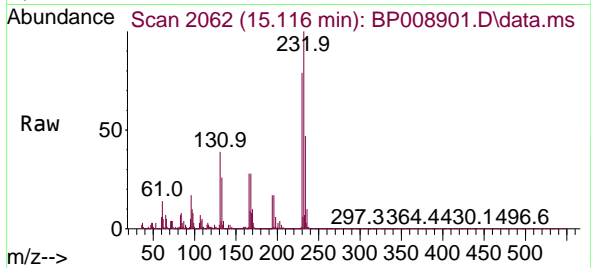

#60  
 Diethylphthalate  
 Concen: 38.285 ng  
 RT: 15.310 min Scan# 2095  
 Delta R.T. 0.000 min  
 Lab File: BP008901.D  
 Acq: 25 Jan 2022 11:18

Tgt Ion	Resp	Lower	Upper
149	1517782		
149	100		
177	23.8	19.9	29.9
150	12.5	10.3	15.5

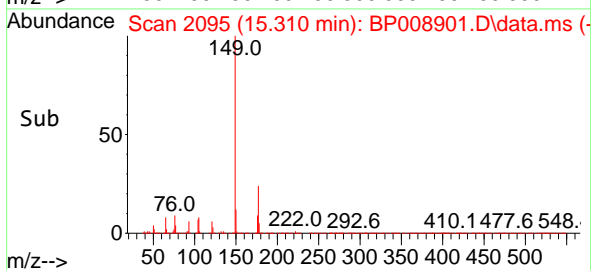
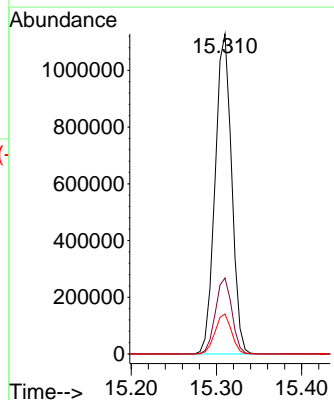
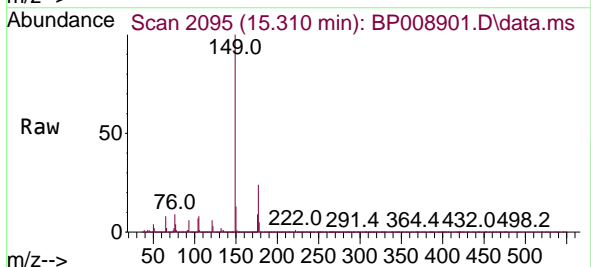

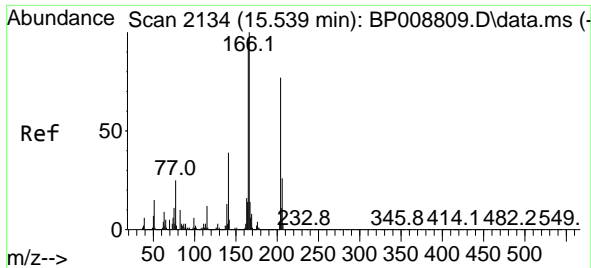

#61  
 4-Chlorophenyl-phenylether  
 Concen: 37.287 ng  
 RT: 15.528 min Scan# 2132  
 Delta R.T. 0.000 min  
 Lab File: BP008901.D  
 Acq: 25 Jan 2022 11:18

Instrument :  
 BNA\_P  
 ClientSampleId :  
 SSTDCCC040

Tgt Ion:204 Resp: 826758  
 Ion Ratio Lower Upper  
 204 100  
 206 32.9 26.3 39.5  
 141 50.2 39.1 58.7

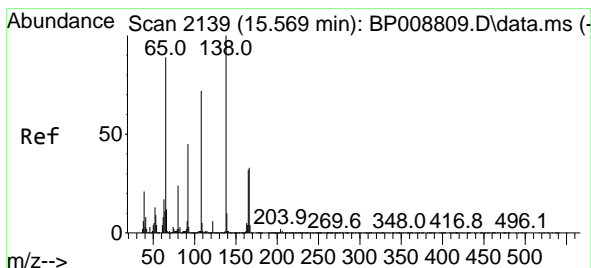
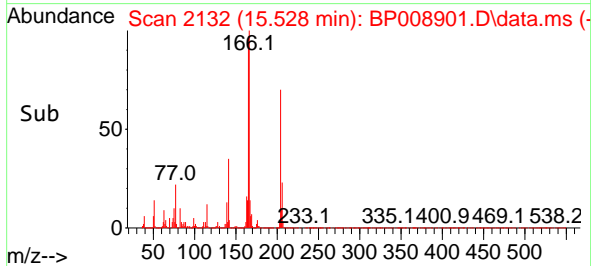
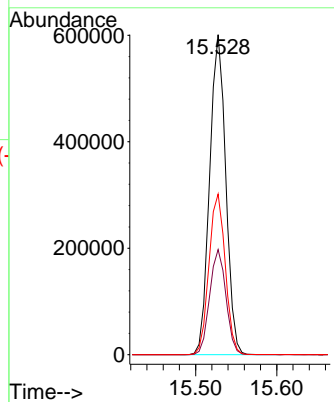
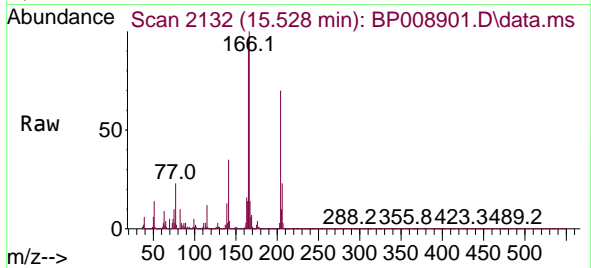

#62  
 4-Nitroaniline  
 Concen: 46.306 ng  
 RT: 15.557 min Scan# 2137  
 Delta R.T. 0.000 min  
 Lab File: BP008901.D  
 Acq: 25 Jan 2022 11:18

Tgt Ion:138 Resp: 390836  
 Ion Ratio Lower Upper  
 138 100  
 92 48.0 24.3 64.3  
 108 75.3 44.8 84.8

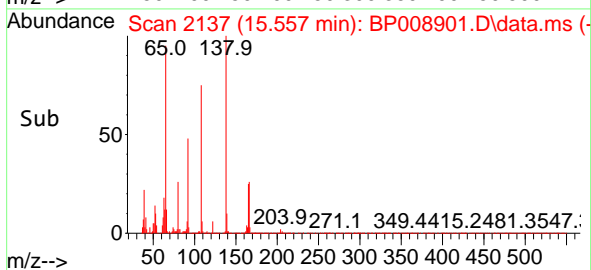
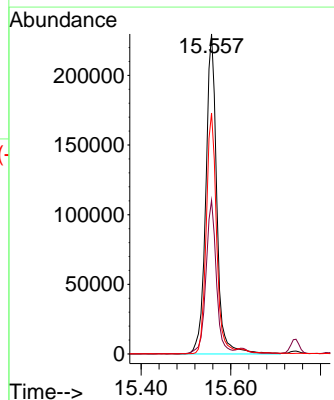
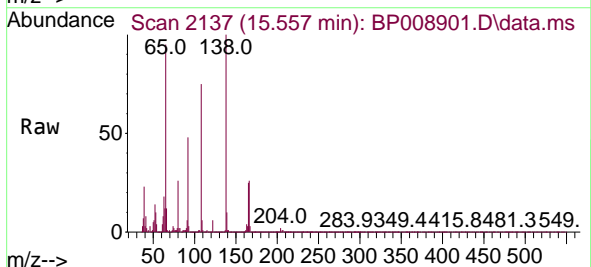

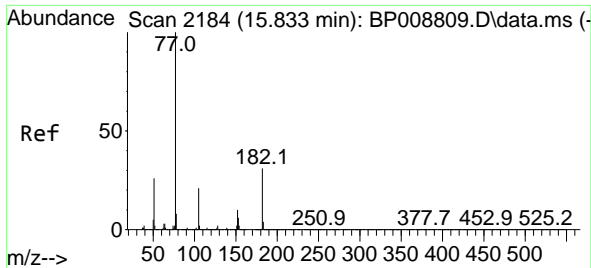

#63  
 Azobenzene  
 Concen: 39.146 ng  
 RT: 15.822 min Scan# 2182  
 Delta R.T. 0.000 min  
 Lab File: BP008901.D  
 Acq: 25 Jan 2022 11:18

Instrument : BNA\_P  
 ClientSampleId : SSTDCCC040

Tgt Ion: 77 Resp: 1288443

Ion	Ratio	Lower	Upper
77	100		
182	31.8	15.3	55.3
105	21.2	3.2	43.2
51	26.0	3.4	43.4

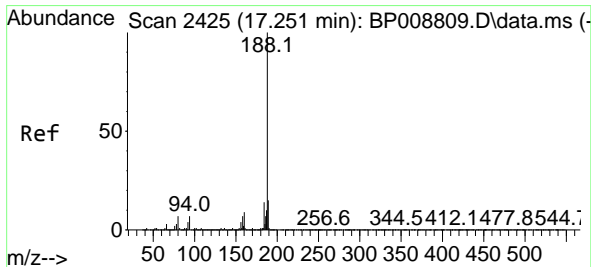
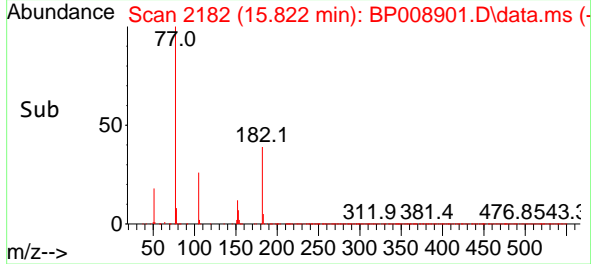
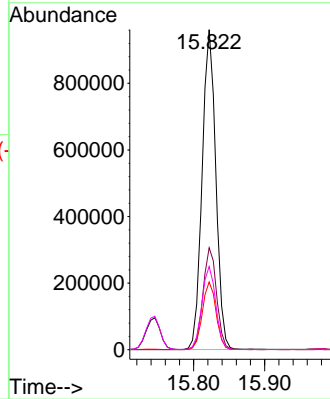
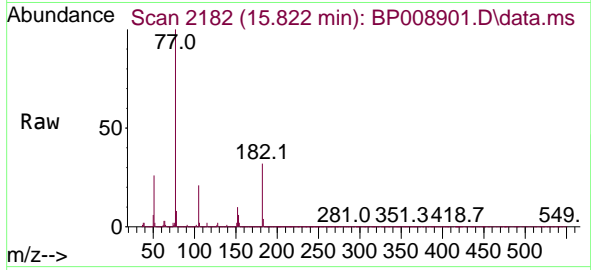

#64  
 Phenanthrene-d10  
 Concen: 20.000 ng  
 RT: 17.239 min Scan# 2423  
 Delta R.T. 0.000 min  
 Lab File: BP008901.D  
 Acq: 25 Jan 2022 11:18

Tgt Ion: 188 Resp: 1176570

Ion	Ratio	Lower	Upper
188	100		
94	7.8	6.8	10.2
80	7.9	7.2	10.8

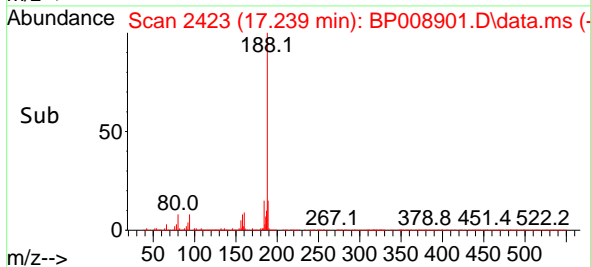
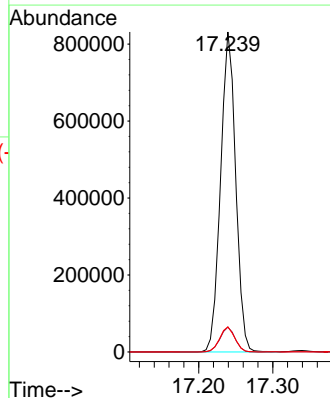
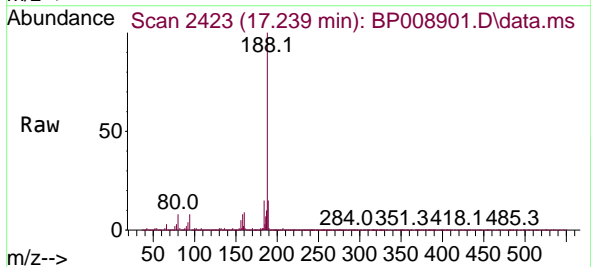

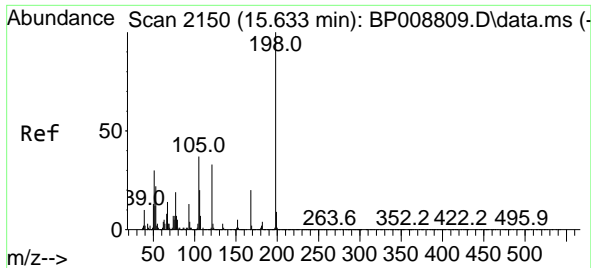

#65  
 4,6-Dinitro-2-methylphenol  
 Concen: 43.061 ng  
 RT: 15.628 min Scan# 2169  
 Delta R.T. 0.000 min  
 Lab File: BP008901.D  
 Acq: 25 Jan 2022 11:18

Instrument :  
 BNA\_P  
 ClientSampleId :  
 SSTDCCC040

Tgt Ion	Resp	Ion Ratio	Lower	Upper
198	253127	100		
51		31.2	6.8	46.8
105		36.7	14.4	54.4

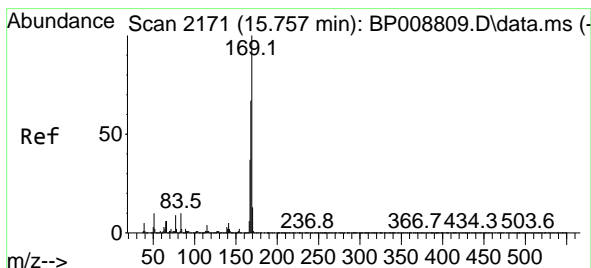
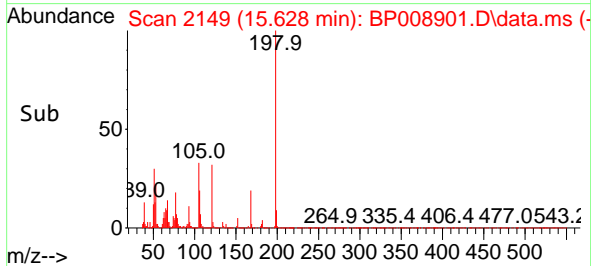
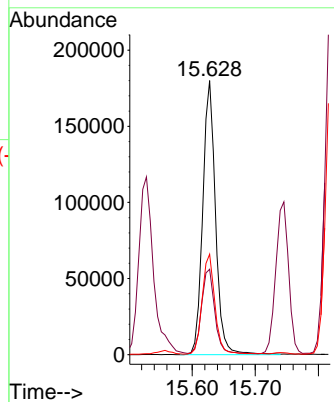
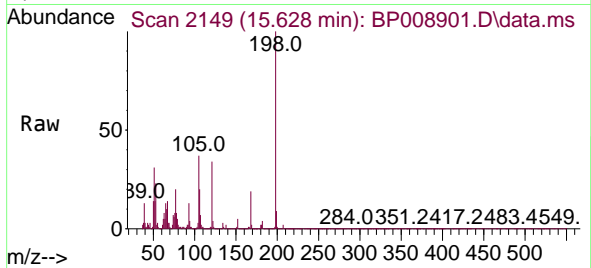

#66  
 n-Nitrosodiphenylamine  
 Concen: 36.245 ng  
 RT: 15.745 min Scan# 2169  
 Delta R.T. 0.000 min  
 Lab File: BP008901.D  
 Acq: 25 Jan 2022 11:18

Tgt Ion	Resp	Ion Ratio	Lower	Upper
169	1372506	100		
168		65.6	53.3	79.9
167		36.4	29.0	43.6

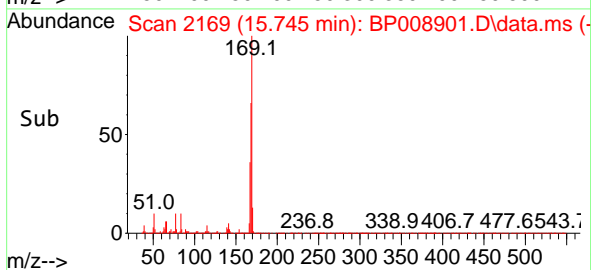
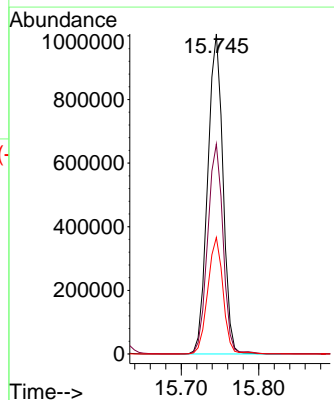
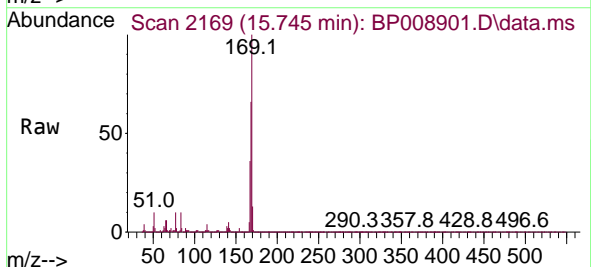

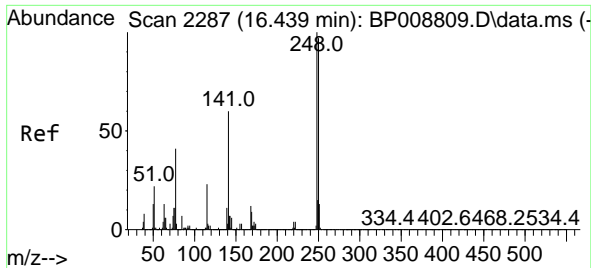

#67  
 4-Bromophenyl-phenylether  
 Concen: 34.917 ng  
 RT: 16.422 min Scan# 21  
 Delta R.T. 0.000 min  
 Lab File: BP008901.D  
 Acq: 25 Jan 2022 11:18

Instrument :  
 BNA\_P  
 ClientSampleId :  
 SSTDCCC040

Tgt Ion:248 Resp: 512990

Ion	Ratio	Lower	Upper
248	100		
250	97.9	77.6	116.4
141	64.7	47.4	71.2

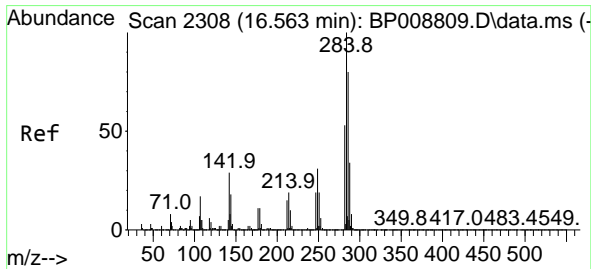
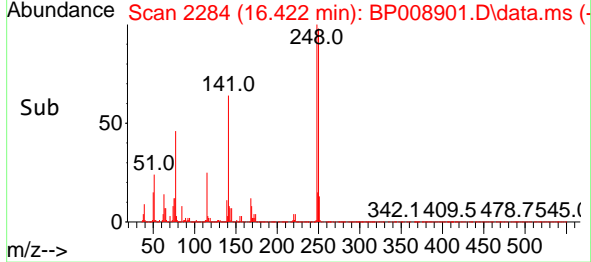
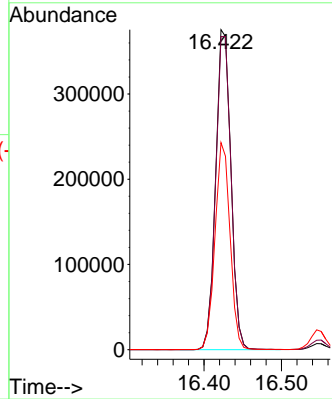
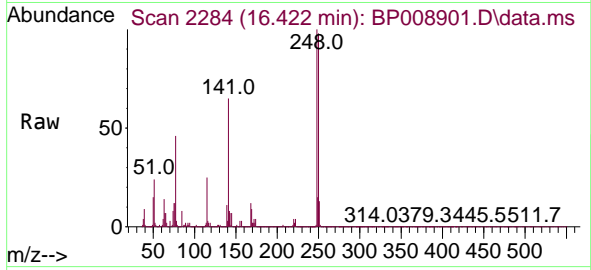

#68  
 Hexachlorobenzene  
 Concen: 35.648 ng  
 RT: 16.551 min Scan# 2306  
 Delta R.T. 0.000 min  
 Lab File: BP008901.D  
 Acq: 25 Jan 2022 11:18

Tgt Ion:284 Resp: 600154

Ion	Ratio	Lower	Upper
284	100		
142	29.2	22.4	33.6
249	30.3	24.4	36.6

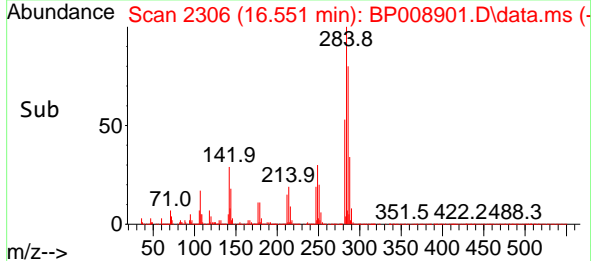
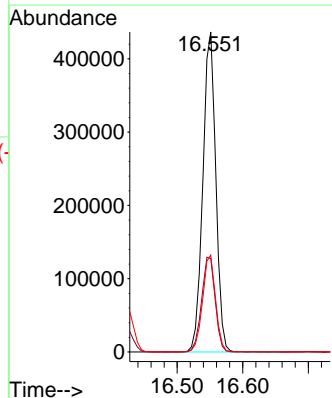
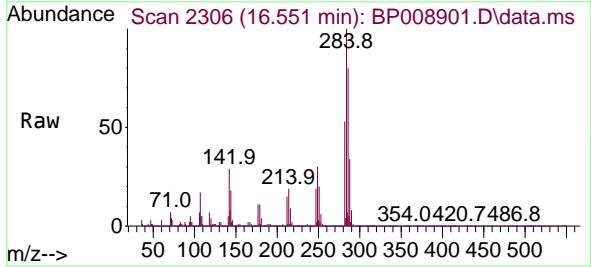

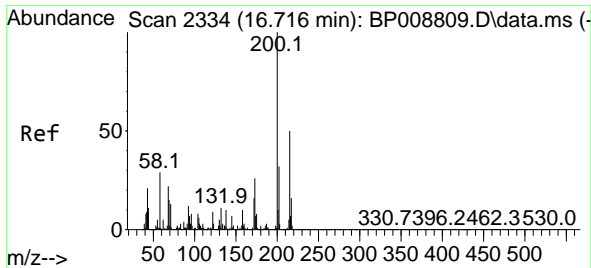

#69  
 Atrazine  
 Concen: 38.357 ng  
 RT: 16.704 min Scan# 21  
 Delta R.T. 0.000 min  
 Lab File: BP008901.D  
 Acq: 25 Jan 2022 11:18

Instrument :  
 BNA\_P  
 ClientSampleId :  
 SSTDCCC040

Tgt Ion:200 Resp: 539752  
 Ion Ratio Lower Upper  
 200 100  
 173 24.9 6.5 46.5  
 215 50.0 29.6 69.6

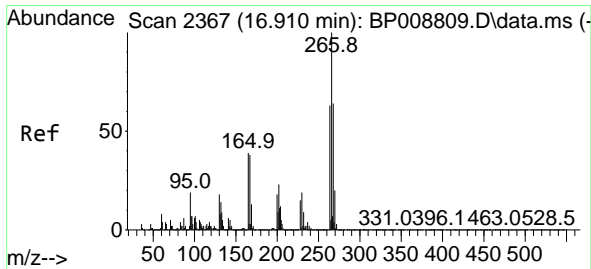
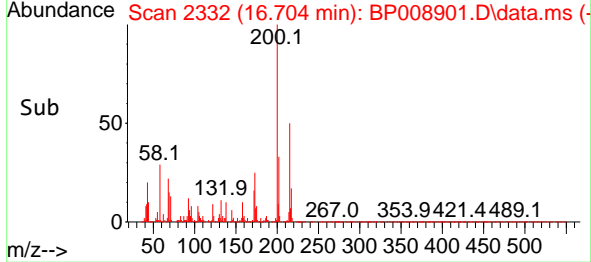
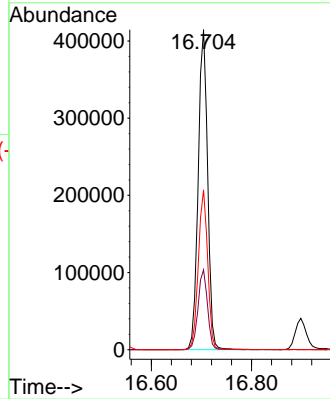
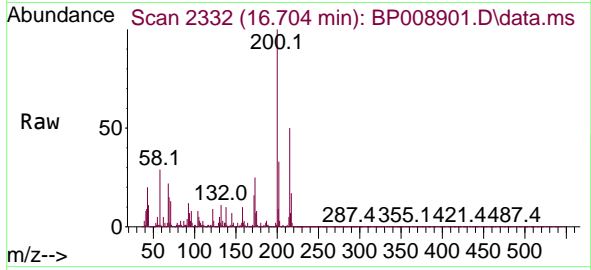

#70  
 Pentachlorophenol  
 Concen: 40.420 ng  
 RT: 16.898 min Scan# 2365  
 Delta R.T. 0.000 min  
 Lab File: BP008901.D  
 Acq: 25 Jan 2022 11:18

Tgt Ion:266 Resp: 362477  
 Ion Ratio Lower Upper  
 266 100  
 268 64.5 50.9 76.3  
 264 62.9 50.3 75.5

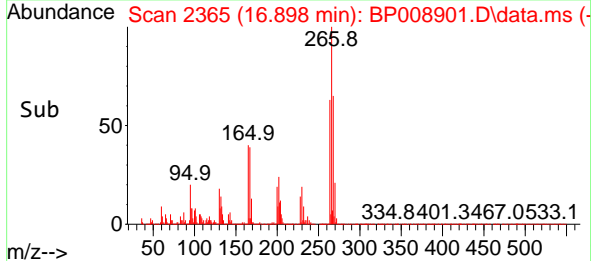
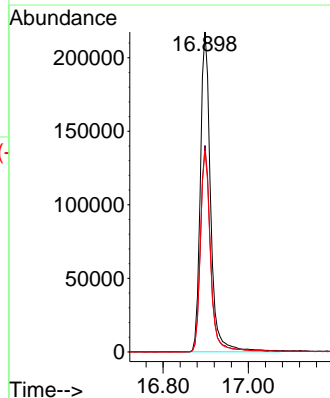
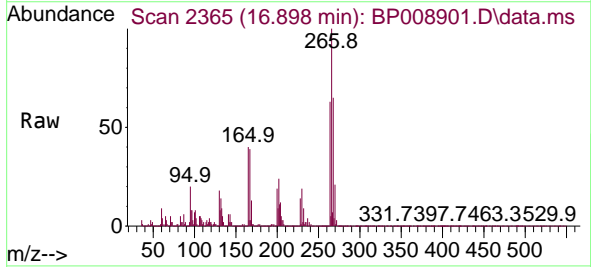

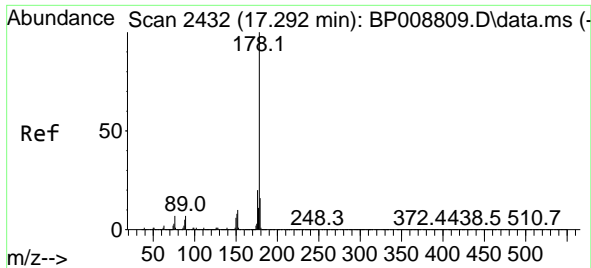

#71  
 Phenanthrene  
 Concen: 37.806 ng  
 RT: 17.281 min Scan# 2430  
 Delta R.T. 0.000 min  
 Lab File: BP008901.D  
 Acq: 25 Jan 2022 11:18

Instrument : BNA\_P  
 Client Sample Id : SSTDCCC040

Tgt Ion:178 Resp: 2504411

Ion	Ratio	Lower	Upper
178	100		
176	19.4	16.0	24.0
179	15.6	13.0	19.4

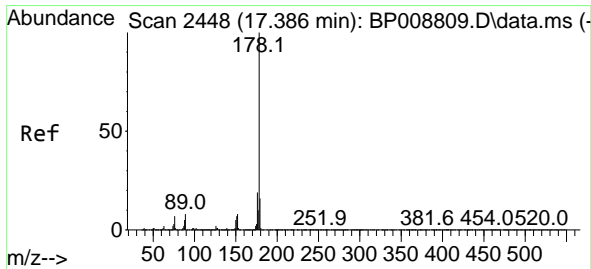
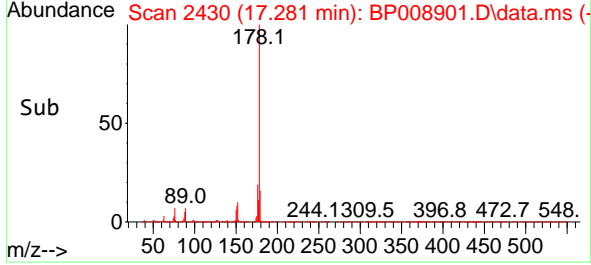
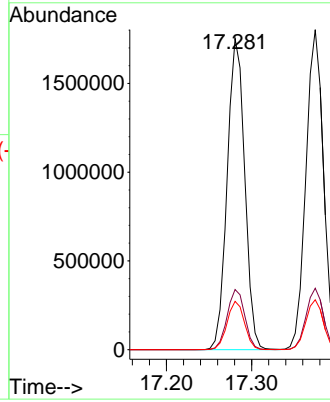
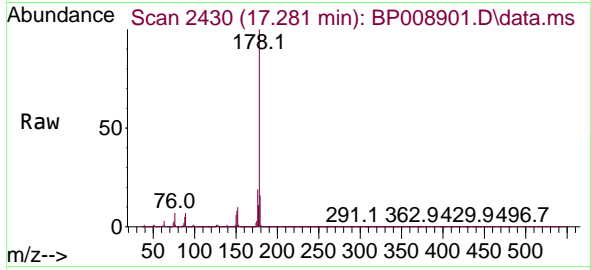

#72  
 Anthracene  
 Concen: 38.859 ng  
 RT: 17.375 min Scan# 2446  
 Delta R.T. 0.000 min  
 Lab File: BP008901.D  
 Acq: 25 Jan 2022 11:18

Tgt Ion:178 Resp: 2582324

Ion	Ratio	Lower	Upper
178	100		
176	19.2	15.1	22.7
179	15.6	12.8	19.2

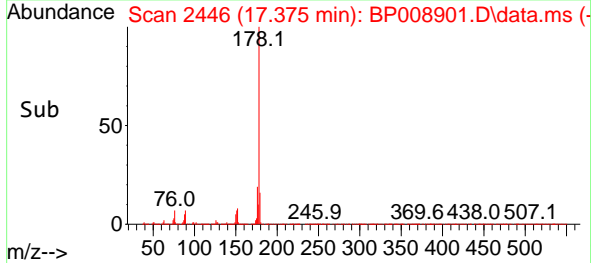
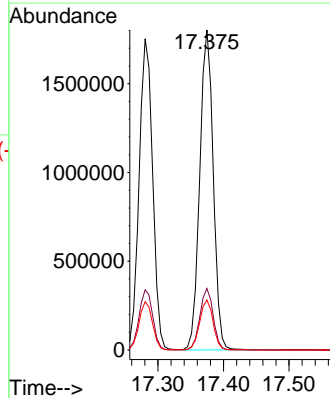
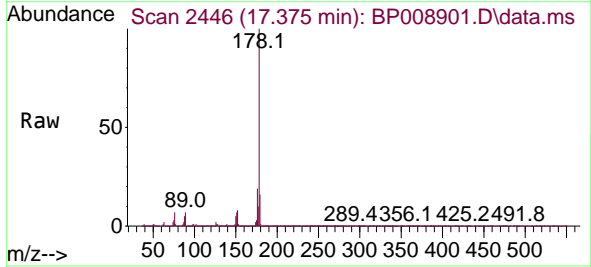

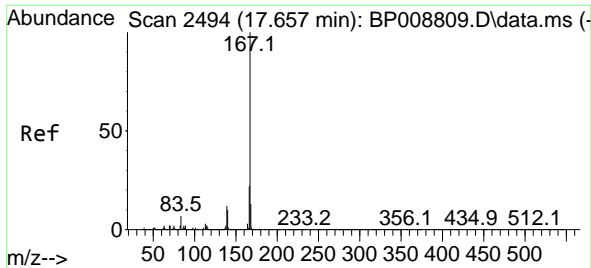

#73  
 Carbazole  
 Concen: 41.205 ng  
 RT: 17.645 min Scan# 2492  
 Delta R.T. 0.000 min  
 Lab File: BP008901.D  
 Acq: 25 Jan 2022 11:18

Instrument : BNA\_P  
 ClientSampleId : SSTDCCC040

Tgt Ion:167 Resp: 2354470

Ion	Ratio	Lower	Upper
167	100		
166	21.7	17.7	26.5
139	12.3	9.8	14.6

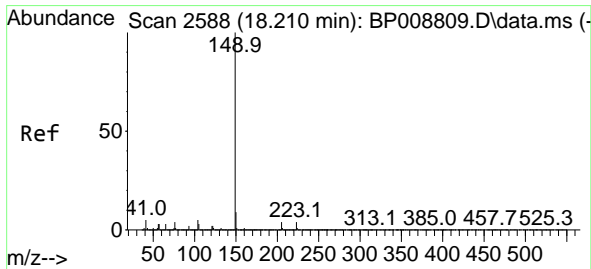
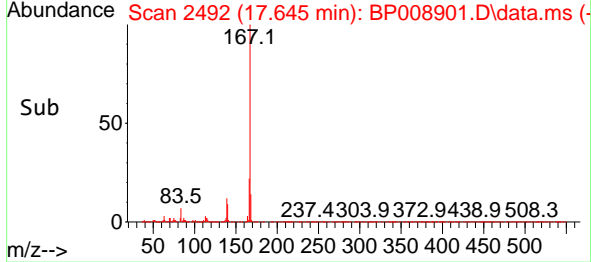
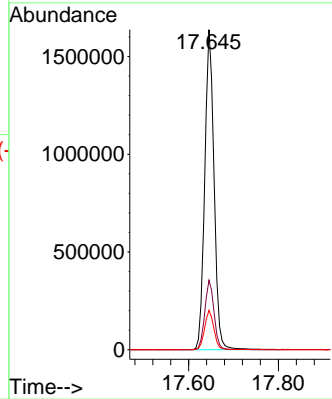
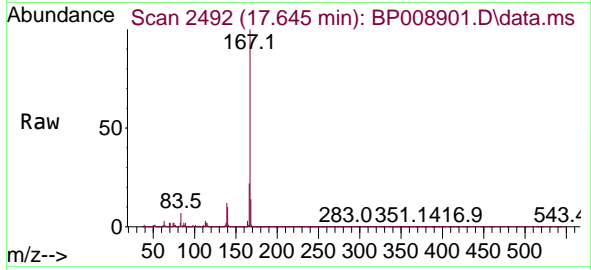

#74  
 Di-n-butylphthalate  
 Concen: 38.765 ng  
 RT: 18.198 min Scan# 2586  
 Delta R.T. 0.000 min  
 Lab File: BP008901.D  
 Acq: 25 Jan 2022 11:18

Tgt Ion:149 Resp: 2665696

Ion	Ratio	Lower	Upper
149	100		
150	9.3	7.9	11.9
104	4.7	3.7	5.5

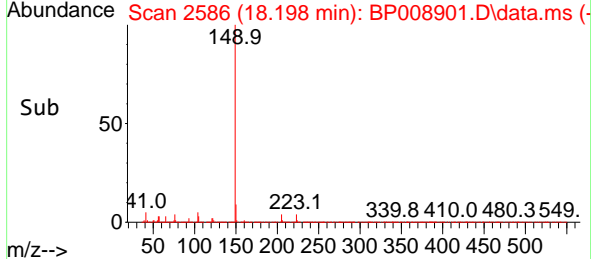
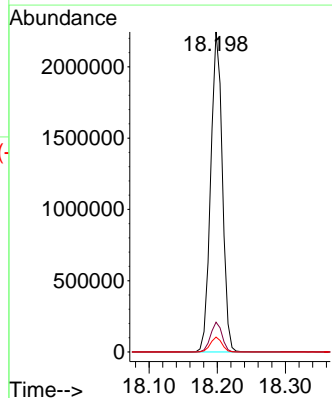
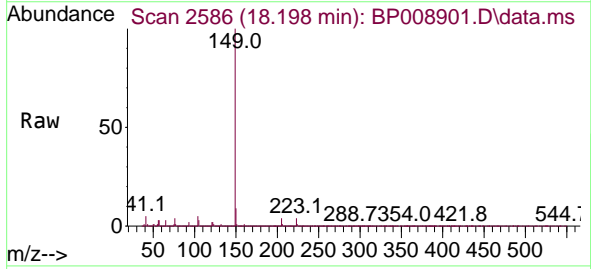



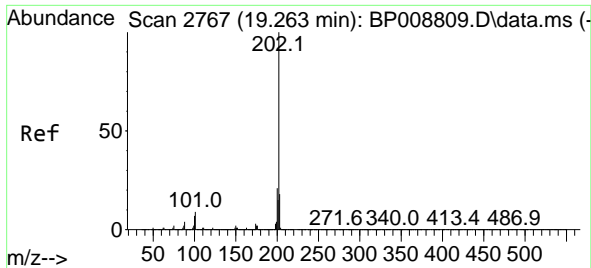

#75  
 Fluoranthene  
 Concen: 42.002 ng  
 RT: 19.251 min Scan# 2119  
 Delta R.T. 0.000 min  
 Lab File: BP008901.D  
 Acq: 25 Jan 2022 11:18

Instrument : BNA\_P  
 ClientSampleId : SSTDCCC040

Tgt Ion	Resp	Lower	Upper
202	100		
101	9.1	0.0	30.7
203	17.8	0.0	38.9

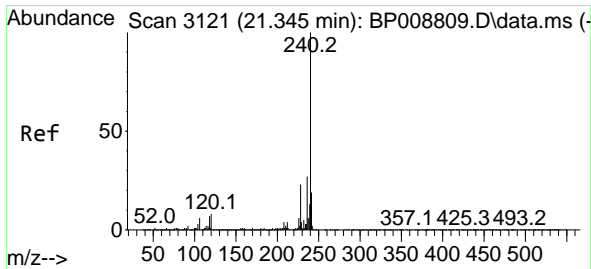
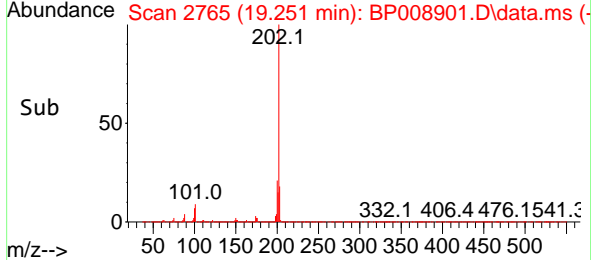
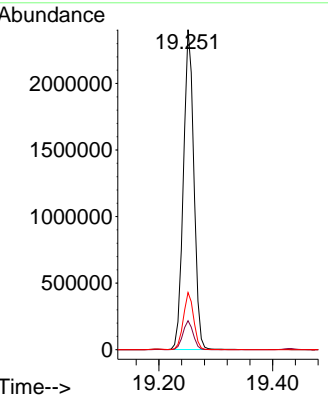
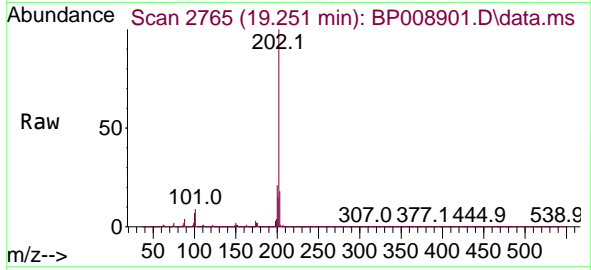

#76  
 Chrysene-d12  
 Concen: 20.000 ng  
 RT: 21.333 min Scan# 3119  
 Delta R.T. 0.000 min  
 Lab File: BP008901.D  
 Acq: 25 Jan 2022 11:18

Tgt Ion	Resp	Lower	Upper
240	100		
120	8.9	7.7	11.5
236	26.0	21.2	31.8

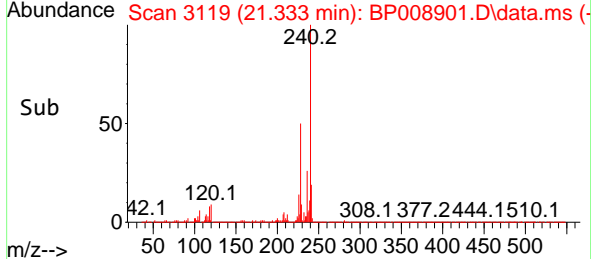
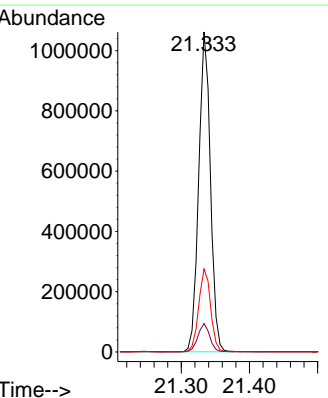
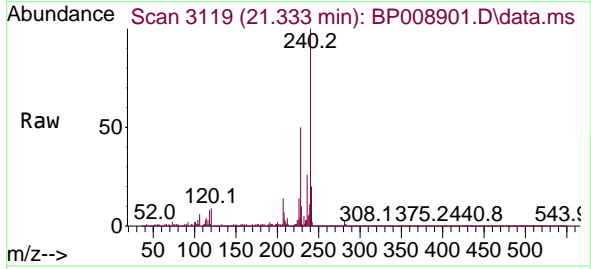

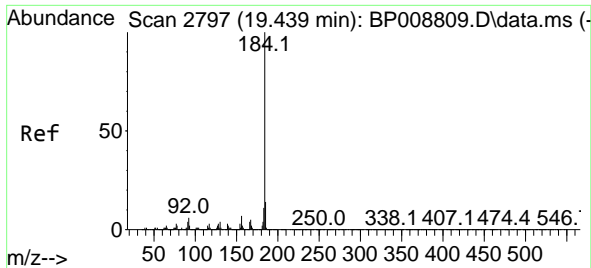

#77  
 Benzidine  
 Concen: 43.119 ng  
 RT: 19.433 min Scan# 21  
 Delta R.T. 0.000 min  
 Lab File: BP008901.D  
 Acq: 25 Jan 2022 11:18

Instrument :  
 BNA\_P  
 ClientSampleId :  
 SSTDCCC040

Tgt Ion:184 Resp: 1930728

Ion	Ratio	Lower	Upper
184	100		
185	13.7	12.2	18.2
183	11.5	9.5	14.3

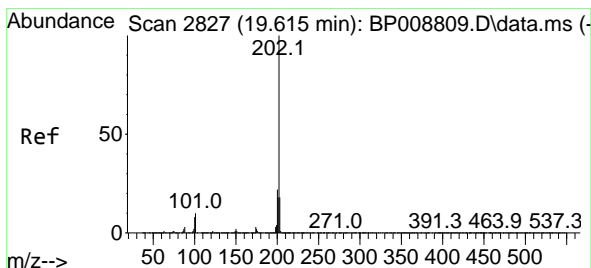
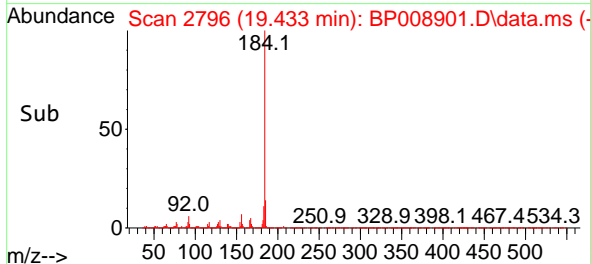
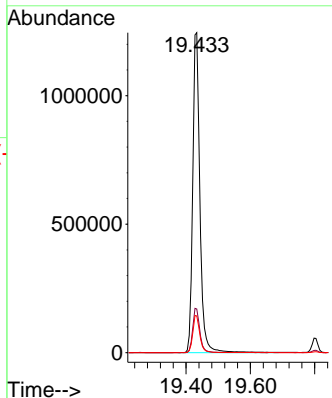
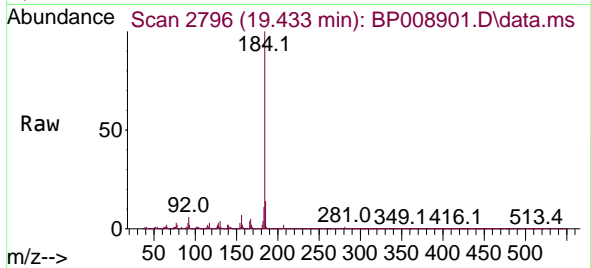

#78  
 Pyrene  
 Concen: 36.063 ng  
 RT: 19.604 min Scan# 2825  
 Delta R.T. 0.000 min  
 Lab File: BP008901.D  
 Acq: 25 Jan 2022 11:18

Tgt Ion:202 Resp: 3189350

Ion	Ratio	Lower	Upper
202	100		
200	21.9	18.0	27.0
203	17.9	15.0	22.6

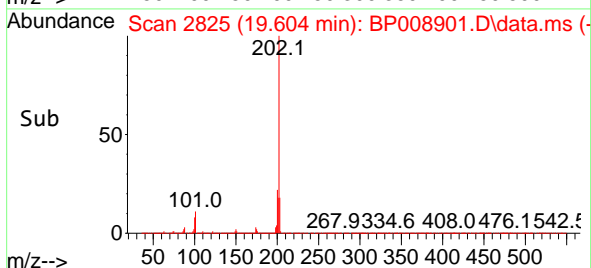
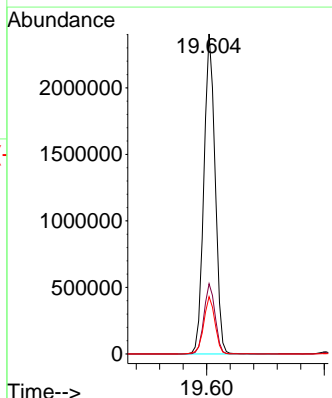
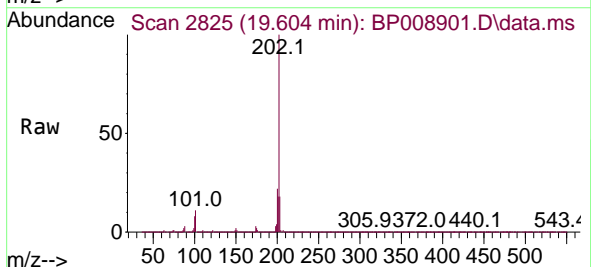

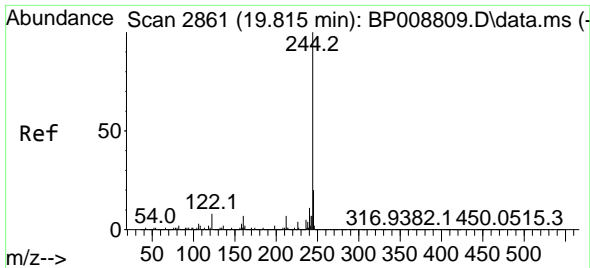

#79  
 Terphenyl-d14  
 Concen: 68.931 ng  
 RT: 19.804 min Scan# 2859  
 Delta R.T. 0.000 min  
 Lab File: BP008901.D  
 Acq: 25 Jan 2022 11:18

Instrument : BNA\_P  
 ClientSampleId : SSTDCCC040

Tgt Ion:244 Resp: 5176023

Ion	Ratio	Lower	Upper
244	100		
212	7.3	6.5	9.7
122	8.6	9.2	13.8

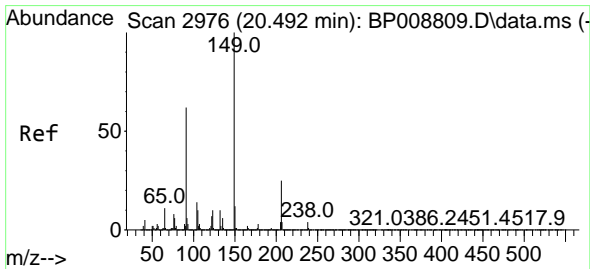
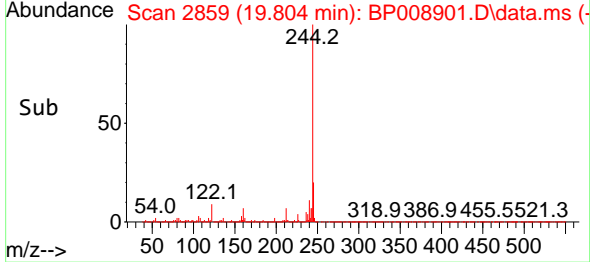
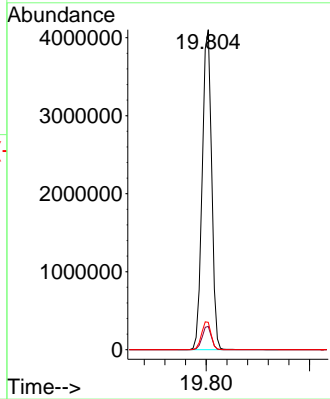
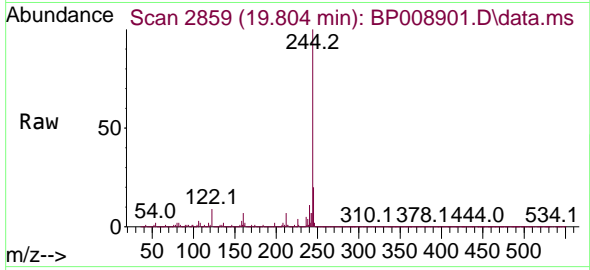

#80  
 Butylbenzylphthalate  
 Concen: 36.049 ng  
 RT: 20.480 min Scan# 2974  
 Delta R.T. 0.000 min  
 Lab File: BP008901.D  
 Acq: 25 Jan 2022 11:18

Tgt Ion:149 Resp: 1282225

Ion	Ratio	Lower	Upper
149	100		
91	61.4	50.6	76.0
206	24.8	19.7	29.5

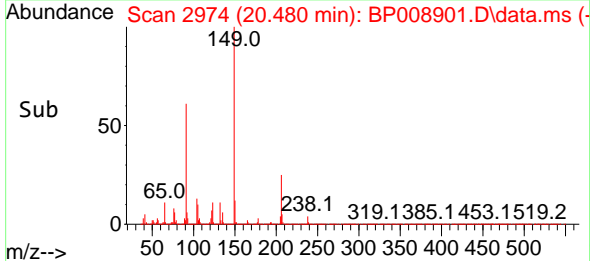
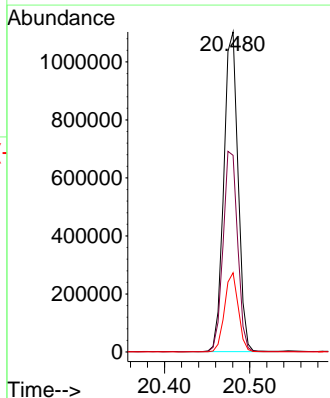
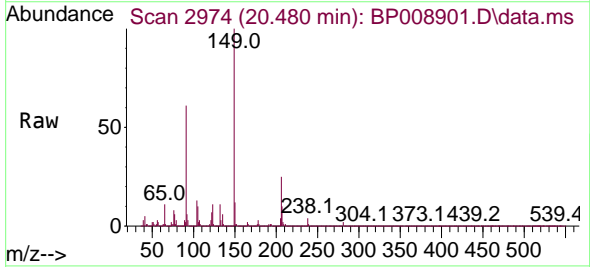

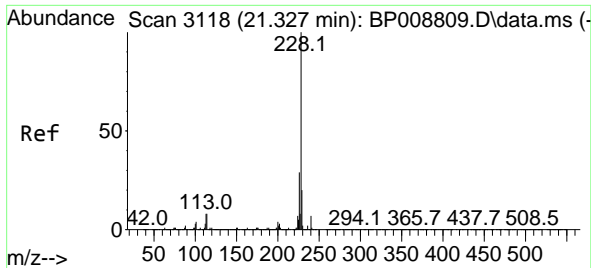

#81  
 Benzo(a)anthracene  
 Concen: 37.881 ng  
 RT: 21.321 min Scan# 3117  
 Delta R.T. 0.000 min  
 Lab File: BP008901.D  
 Acq: 25 Jan 2022 11:18

Instrument :  
 BNA\_P  
 ClientSampleId :  
 SSTDCCC040

Tgt Ion:228 Resp: 3230127

Ion	Ratio	Lower	Upper
228	100		
226	28.0	23.3	34.9
229	19.5	17.0	25.6

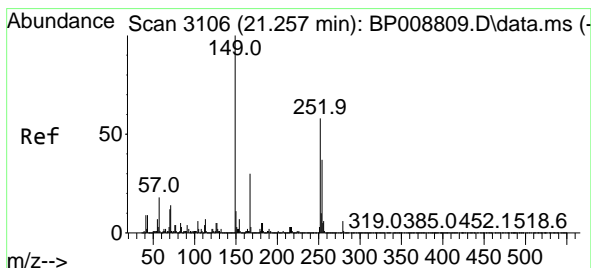
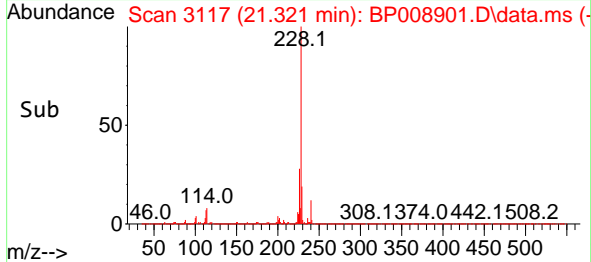
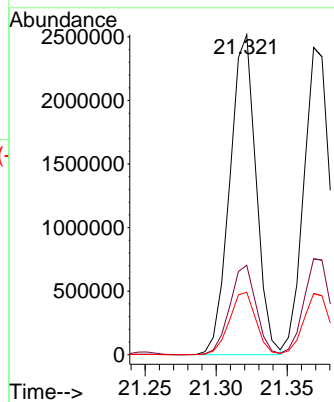
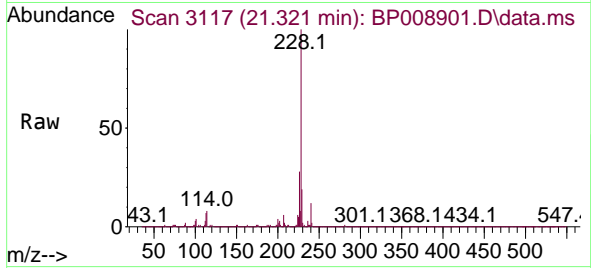

#82  
 3,3'-Dichlorobenzidine  
 Concen: 39.844 ng  
 RT: 21.251 min Scan# 3105  
 Delta R.T. 0.000 min  
 Lab File: BP008901.D  
 Acq: 25 Jan 2022 11:18

Tgt Ion:252 Resp: 1467796

Ion	Ratio	Lower	Upper
252	100		
254	64.3	52.4	78.6
126	8.6	7.3	10.9

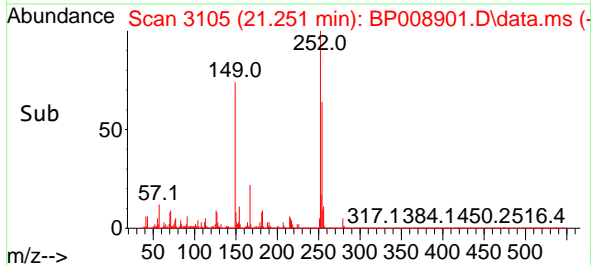
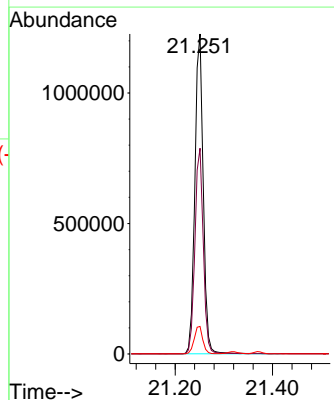
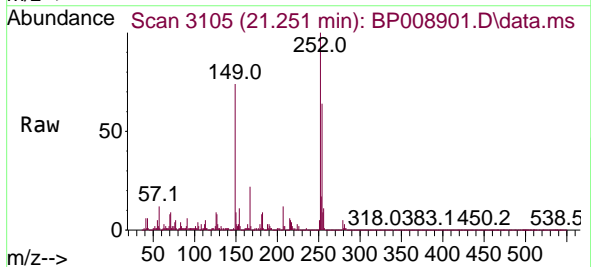

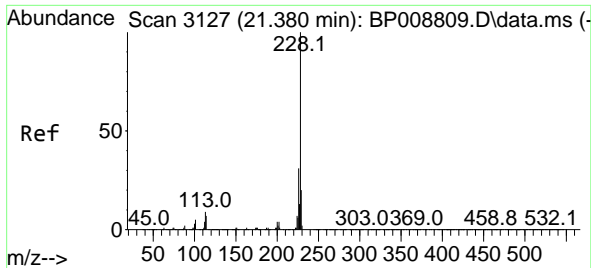

#83  
 Chrysene  
 Concen: 37.513 ng  
 RT: 21.369 min Scan# 3125  
 Delta R.T. 0.000 min  
 Lab File: BP008901.D  
 Acq: 25 Jan 2022 11:18

Instrument :  
 BNA\_P  
 ClientSampleId :  
 SSTDCCC040

Tgt Ion:228 Resp: 3100878

Ion	Ratio	Lower	Upper
228	100		
226	31.2	26.0	39.0
229	19.9	16.9	25.3

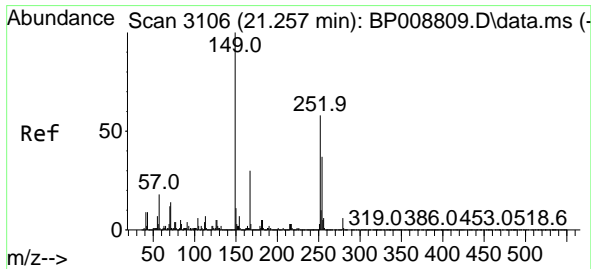
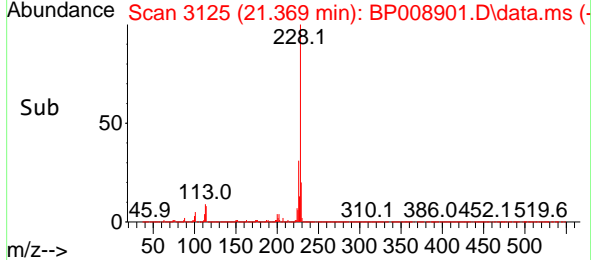
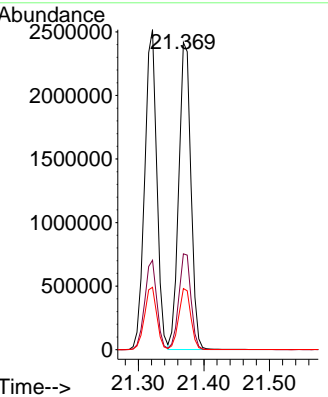
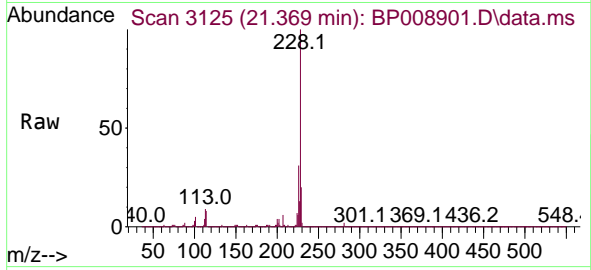

#84  
 Bis(2-ethylhexyl)phthalate  
 Concen: 34.048 ng  
 RT: 21.245 min Scan# 3104  
 Delta R.T. 0.000 min  
 Lab File: BP008901.D  
 Acq: 25 Jan 2022 11:18

Tgt Ion:149 Resp: 1875475

Ion	Ratio	Lower	Upper
149	100		
167	30.1	25.0	37.4
279	6.1	4.8	7.2

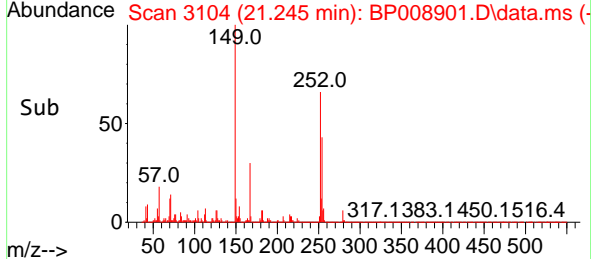
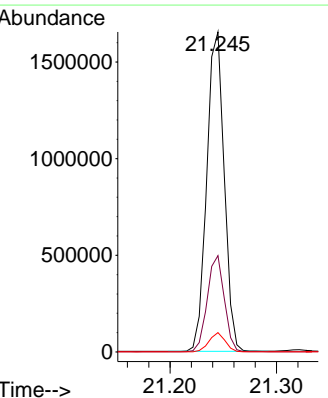
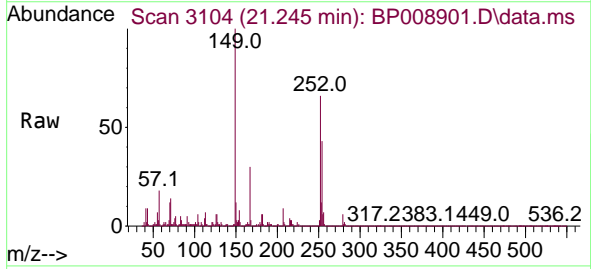

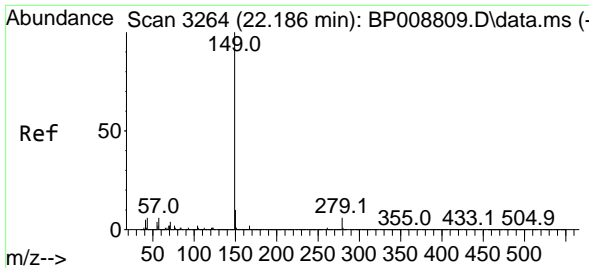

#85  
 Di-n-octyl phthalate  
 Concen: 35.261 ng  
 RT: 22.169 min Scan# 31  
 Delta R.T. 0.000 min  
 Lab File: BP008901.D  
 Acq: 25 Jan 2022 11:18

Instrument :  
 BNA\_P  
 ClientSampleId :  
 SSTDCCC040

Tgt Ion:149 Resp: 3285614

Ion	Ratio	Lower	Upper
149	100		
167	1.7	1.4	2.0
43	7.0	5.4	8.2

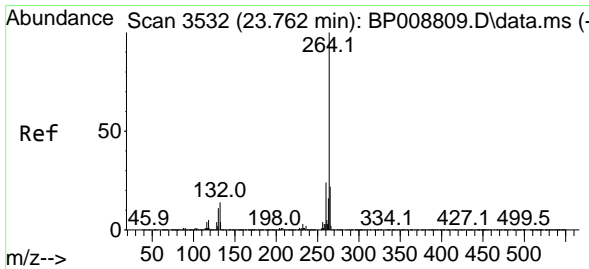
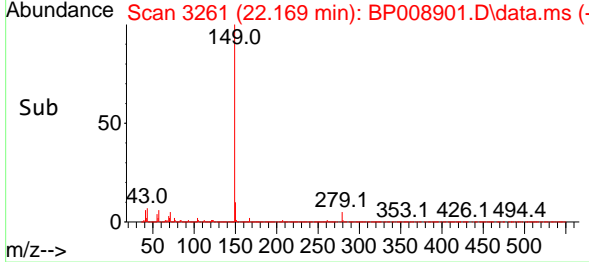
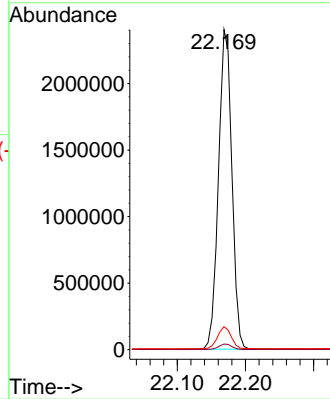
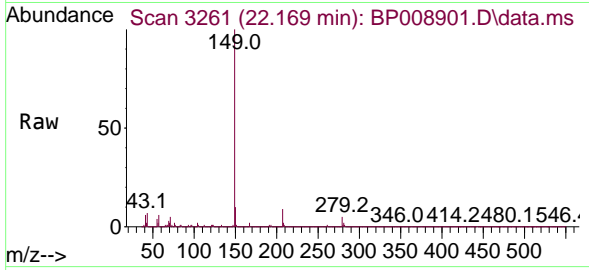

#86  
 Perylene-d12  
 Concen: 20.000 ng  
 RT: 23.751 min Scan# 3530  
 Delta R.T. 0.000 min  
 Lab File: BP008901.D  
 Acq: 25 Jan 2022 11:18

Tgt Ion:264 Resp: 1396331

Ion	Ratio	Lower	Upper
264	100		
260	24.7	19.1	28.7
265	21.9	17.1	25.7

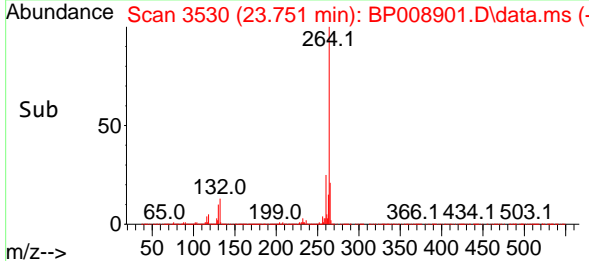
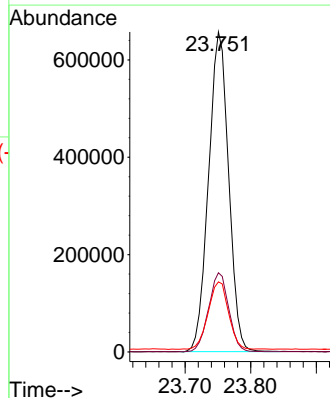
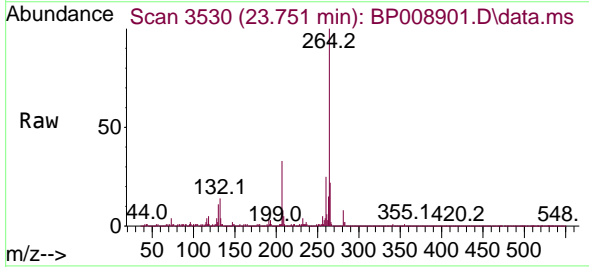

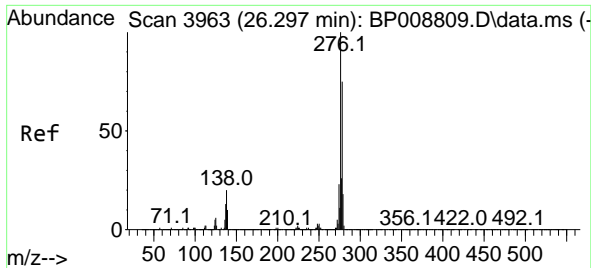

#87  
 Indeno(1,2,3-cd)pyrene  
 Concen: 38.198 ng  
 RT: 26.280 min Scan# 3960  
 Delta R.T. 0.000 min  
 Lab File: BP008901.D  
 Acq: 25 Jan 2022 11:18

Instrument :  
 BNA\_P  
 Client Sample Id :  
 SSTDCCC040

Tgt Ion: 276 Resp: 4395069

Ion	Ratio	Lower	Upper
276	100		
138	20.1	17.8	26.6
277	25.3	20.4	30.6

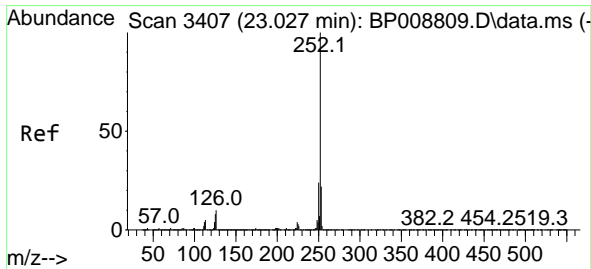
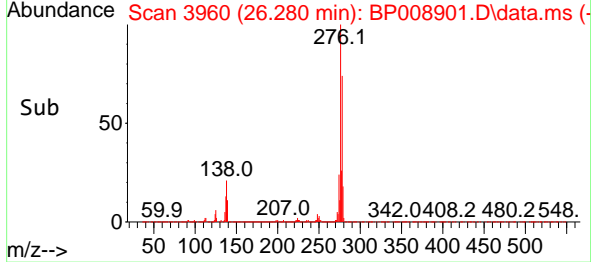
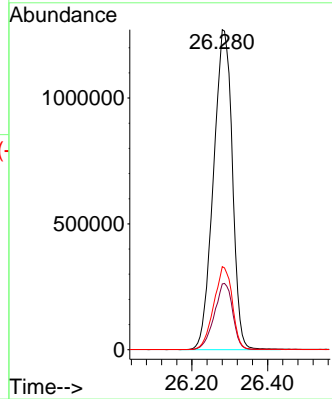
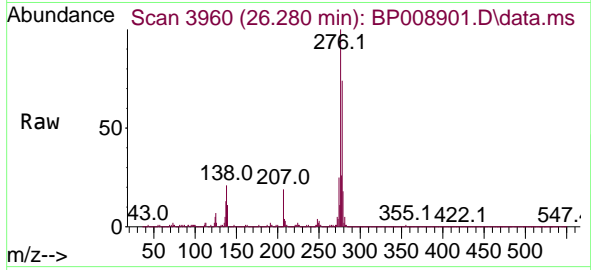

#88  
 Benzo(b)fluoranthene  
 Concen: 38.248 ng  
 RT: 23.016 min Scan# 3405  
 Delta R.T. 0.000 min  
 Lab File: BP008901.D  
 Acq: 25 Jan 2022 11:18

Tgt Ion: 252 Resp: 3566653

Ion	Ratio	Lower	Upper
252	100		
253	22.2	18.0	27.0
125	7.6	6.9	10.3

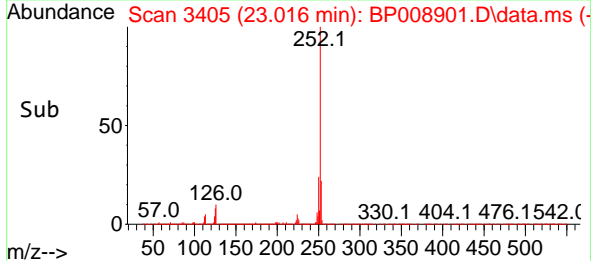
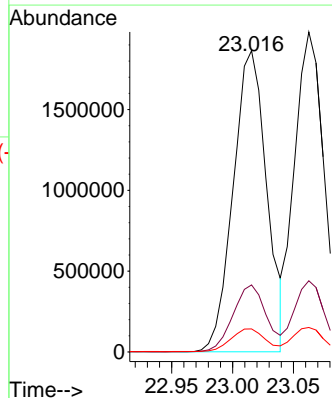
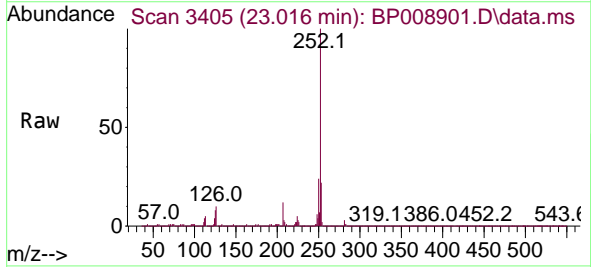

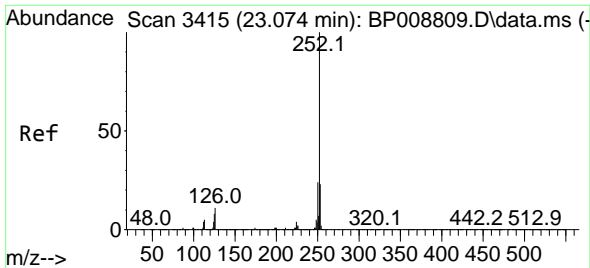

#89  
 Benzo(k)fluoranthene  
 Concen: 37.195 ng  
 RT: 23.063 min Scan# 3415  
 Delta R.T. 0.000 min  
 Lab File: BP008901.D  
 Acq: 25 Jan 2022 11:18

Instrument : BNA\_P  
 ClientSampleId : SSTDCCC040

Tgt Ion:252 Resp: 3357404

Ion	Ratio	Lower	Upper
252	100		
253	22.3	18.2	27.2
125	7.7	7.3	10.9

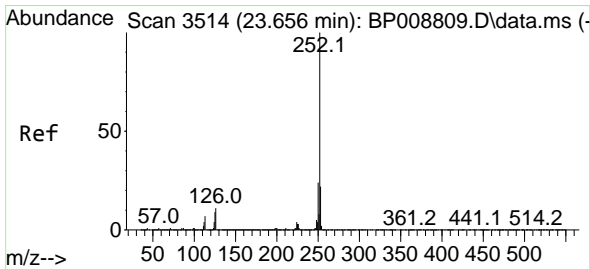
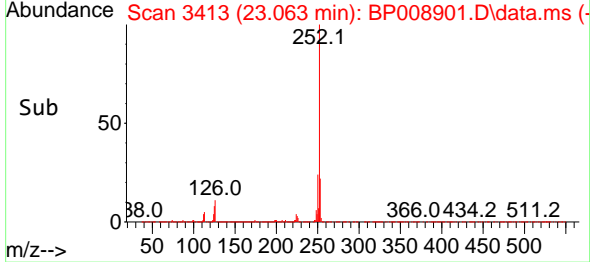
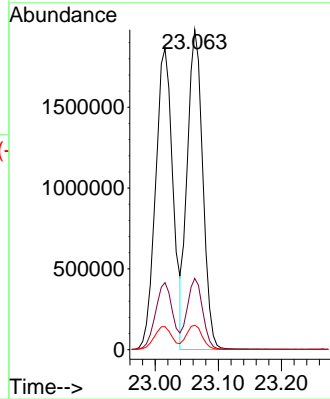
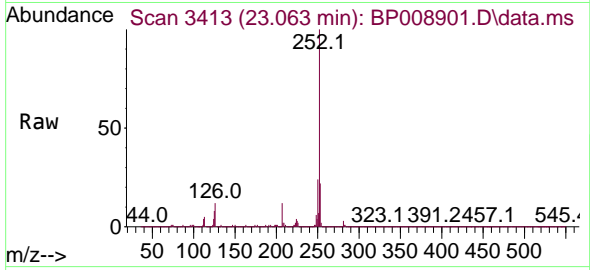

#90  
 Benzo(a)pyrene  
 Concen: 38.541 ng  
 RT: 23.645 min Scan# 3512  
 Delta R.T. 0.000 min  
 Lab File: BP008901.D  
 Acq: 25 Jan 2022 11:18

Tgt Ion:252 Resp: 3469038

Ion	Ratio	Lower	Upper
252	100		
253	21.8	17.8	26.8
125	8.6	7.8	11.6

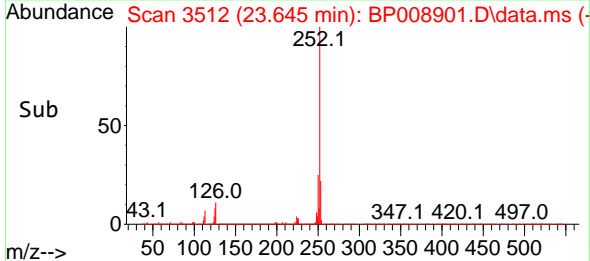
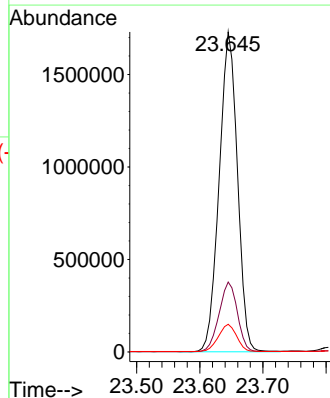
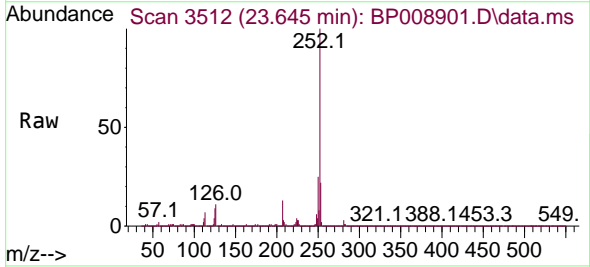



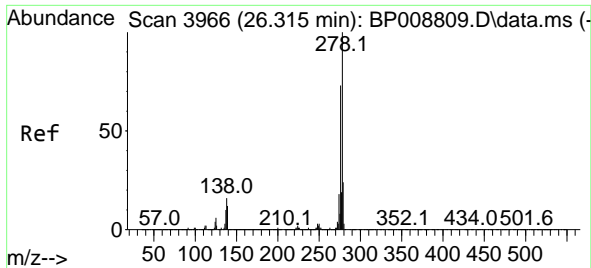

#91  
 Dibenzo(a,h)anthracene  
 Concen: 37.962 ng  
 RT: 26.298 min Scan# 3963  
 Delta R.T. 0.000 min  
 Lab File: BP008901.D  
 Acq: 25 Jan 2022 11:18

Instrument :  
 BNA\_P  
 ClientSampleId :  
 SSTDCCC040

Tgt Ion: 278 Resp: 3714096

Ion	Ratio	Lower	Upper
278	100		
139	13.4	11.5	17.3
279	24.3	19.1	28.7

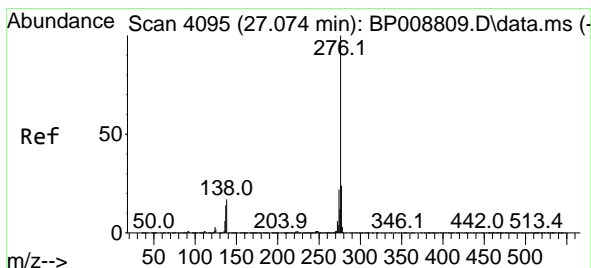
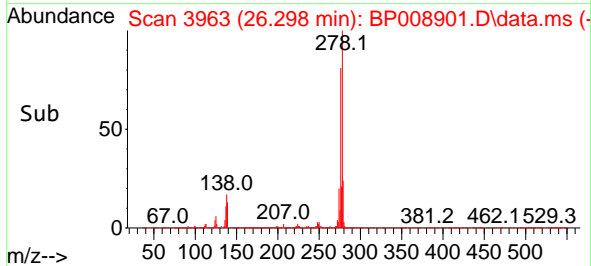
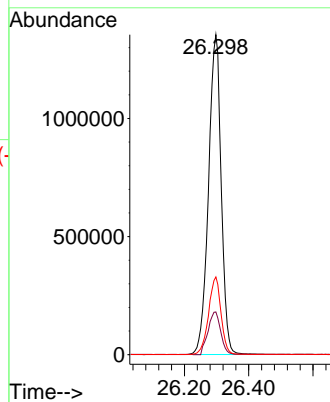
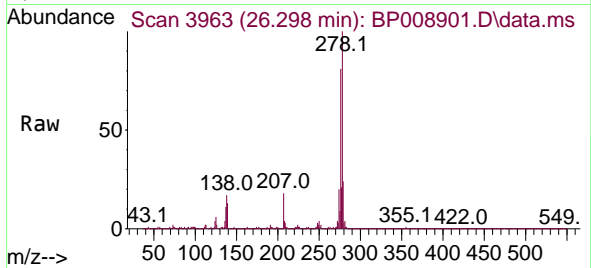

#92  
 Benzo(g,h,i)perylene  
 Concen: 37.640 ng  
 RT: 27.051 min Scan# 4091  
 Delta R.T. 0.000 min  
 Lab File: BP008901.D  
 Acq: 25 Jan 2022 11:18

Tgt Ion: 276 Resp: 3595616

Ion	Ratio	Lower	Upper
276	100		
277	24.2	19.2	28.8
138	17.7	15.0	22.4

