

Data Path : Z:\SVOASRV\HPCHEM1\BNA P\DATA\BP060420\  
 Data File : BP002360.D  
 Acq On : 04 Jun 2020 11:39  
 Operator : CG/JU  
 Sample : SSTDICC010  
 Misc :  
 ALS Vial : 2 Sample Multiplier: 1

Instrument :  
 BNA\_P  
 ClientSampleId :

Quant Time: Jun 04 13:31:54 2020  
 Quant Method : Z:\SVOASRV\HPCHEM1\BNA P\METHODS\8270-BP060420.M  
 Quant Title : ASP BNA STANDARDS FOR 5 POINT CALIBRATION  
 QLast Update : Thu Jun 04 13:20:54 2020  
 Response via : Initial Calibration

Internal Standards	R.T.	QIon	Response	Conc	Units	Dev(Min)
1) 1,4-Dichlorobenzene-d4	7.60	152	201221	20.00	ng	0.00
21) Naphthalene-d8	10.37	136	836958	20.00	ng	0.00
39) Acenaphthene-d10	14.25	164	521964	20.00	ng	0.00
64) Phenanthrene-d10	17.00	188	1142992	20.00	ng	0.00
76) Chrysene-d12	21.11	240	1155893	20.00	ng	0.00
86) Perylene-d12	23.32	264	1235848	20.00	ng	0.00

## System Monitoring Compounds

5) 2-Fluorophenol	5.22	112	229454	21.42	ng	0.00
7) Phenol-d6	6.79	99	308812	21.19	ng	0.00
23) Nitrobenzene-d5	8.75	82	287663	20.66	ng	0.00
42) 2,4,6-Tribromophenol	15.74	330	109620	22.16	ng	0.00
45) 2-Fluorobiphenyl	12.86	172	687632	23.25	ng	0.00
79) Terphenyl-d14	19.59	244	1094709	22.94	ng	0.00

## Target Compounds

Target Compounds	R.T.	QIon	Response	Conc	Units	Qvalue
2) 1,4-Dioxane	3.18	88	51822	10.518	ng	100
3) Pyridine	3.56	79	146971	10.423	ng	98
4) n-Nitrosodimethylamine	3.48	42	55831	10.279	ng	# 97
6) Aniline	6.93	93	206392	10.249	ng	100
8) 2-Chlorophenol	7.17	128	129079	10.528	ng	98
9) Benzaldehyde	6.75	77	98642	12.109	ng	99
10) Phenol	6.82	94	164363	10.249	ng	98
11) bis(2-Chloroethyl)ether	7.03	93	139050	10.415	ng	97
12) 1,3-Dichlorobenzene	7.49	146	148002	10.535	ng	98
13) 1,4-Dichlorobenzene	7.64	146	148876	10.552	ng	99
14) 1,2-Dichlorobenzene	7.95	146	146970	10.895	ng	98
15) Benzyl Alcohol	7.84	79	110742	10.000	ng	98
16) 2,2'-oxybis(1-Chloropropan	8.14	45	196515	10.668	ng	100
17) 2-Methylphenol	8.05	107	119748	10.454	ng	100
18) Hexachloroethane	8.67	117	53180	10.531	ng	93
19) n-Nitroso-di-n-propylamine	8.40	70	105341	10.899	ng	97
20) 3+4-Methylphenols	8.37	107	161389	10.369	ng	96
22) Acetophenone	8.42	105	203837	10.667	ng	# 98
24) Nitrobenzene	8.79	77	152921	10.077	ng	96
25) Isophorone	9.31	82	301701	10.552	ng	98
26) 2-Nitrophenol	9.50	139	63054	9.752	ng	97
27) 2,4-Dimethylphenol	9.57	122	110763	10.405	ng	98
28) bis(2-Chloroethoxy)methane	9.80	93	179825	10.336	ng	100
29) 2,4-Dichlorophenol	10.03	162	119424	10.180	ng	96
30) 1,2,4-Trichlorobenzene	10.25	180	136497	10.332	ng	98
31) Naphthalene	10.42	128	420278	10.707	ng	99
32) Benzoic acid	9.66	122	41012	5.375	ng	97
33) 4-Chloroaniline	10.53	127	176943	10.263	ng	97
34) Hexachlorobutadiene	10.73	225	80509	10.449	ng	99
35) Caprolactam	11.28	113	40881	10.061	ng	98
36) 4-Chloro-3-methylphenol	11.68	107	133529	10.569	ng	96
37) 2-Methylnaphthalene	12.05	142	296660	10.779	ng	100
38) 1-Methylnaphthalene	12.27	142	282918	10.829	ng	99
40) 1,2,4,5-Tetrachlorobenzene	12.43	216	143127	10.319	ng	98

Data Path : Z:\SVOASRV\HPCHEM1\BNA P\DATA\BP060420\  
 Data File : BP002360.D  
 Acq On : 04 Jun 2020 11:39  
 Operator : CG/JU  
 Sample : SSTDICC010  
 Misc :  
 ALS Vial : 2 Sample Multiplier: 1

Instrument :  
 BNA\_P  
 ClientSampled :

Quant Time: Jun 04 13:31:54 2020  
 Quant Method : Z:\SVOASRV\HPCHEM1\BNA P\METHODS\8270-BP060420.M  
 Quant Title : ASP BNA STANDARDS FOR 5 POINT CALIBRATION  
 QLast Update : Thu Jun 04 13:20:54 2020  
 Response via : Initial Calibration

Internal Standards	R.T.	QIon	Response	Conc	Units	Dev(Min)
41) Hexachlorocyclopentadiene	12.42	237	62496	8.474	ng	98
43) 2,4,6-Trichlorophenol	12.67	196	97704	10.173	ng	99
44) 2,4,5-Trichlorophenol	12.75	196	112295	10.075	ng	96
46) 1,1'-Biphenyl	13.07	154	372048	10.877	ng	99
47) 2-Chloronaphthalene	13.11	162	301590	10.687	ng	99
48) 2-Nitroaniline	13.32	65	83616	9.636	ng	93
49) Acenaphthylene	13.96	152	478164	10.694	ng	99
50) Dimethylphthalate	13.71	163	382090	10.815	ng	100
51) 2,6-Dinitrotoluene	13.82	165	75880	9.896	ng	86
52) Acenaphthene	14.31	154	287644	9.999	ng	98
53) 3-Nitroaniline	14.15	138	85493	9.745	ng	99
54) 2,4-Dinitrophenol	14.36	184	30250	7.808	ng	# 89
55) Dibenzofuran	14.65	168	465564	10.946	ng	99
56) 4-Nitrophenol	14.48	139	64637	9.322	ng	94
57) 2,4-Dinitrotoluene	14.62	165	100597	9.761	ng	87
58) Fluorene	15.30	166	367794	11.659	ng	99
59) 2,3,4,6-Tetrachlorophenol	14.89	232	91007	10.252	ng	# 94
60) Diethylphthalate	15.09	149	386029	11.049	ng	99
61) 4-Chlorophenyl-phenylether	15.31	204	191880	11.527	ng	97
62) 4-Nitroaniline	15.32	138	84550	10.412	ng	96
63) Azobenzene	15.60	77	387581	10.818	ng	96
65) 4,6-Dinitro-2-methylphenol	15.39	198	50638	8.959	ng	85
66) n-Nitrosodiphenylamine	15.52	169	325595	10.849	ng	99
67) 4-Bromophenyl-phenylether	16.20	248	117987	10.504	ng	94
68) Hexachlorobenzene	16.32	284	126419	10.653	ng	96
69) Atrazine	16.48	200	106608	11.135	ng	98
70) Pentachlorophenol	16.66	266	61282	8.465	ng	98
71) Phenanthrene	17.04	178	604667	11.169	ng	99
72) Anthracene	17.14	178	597522	11.216	ng	99
73) Carbazole	17.41	167	578344	11.102	ng	99
74) Di-n-butylphthalate	17.99	149	669783	11.301	ng	99
75) Fluoranthene	19.03	202	704867	11.303	ng	97
77) Benzidine	19.22	184	262307	11.175	ng	99
78) Pyrene	19.38	202	747876	10.390	ng	98
80) Butylbenzylphthalate	20.28	149	307488	10.730	ng	95
81) Benzo(a)anthracene	21.09	228	705186	10.658	ng	98
82) 3,3'-Dichlorobenzidine	21.03	252	245841	10.605	ng	99
83) Chrysene	21.14	228	683471	10.763	ng	99
84) Bis(2-ethylhexyl)phthalate	21.05	149	473061	10.803	ng	# 97
85) Di-n-octyl phthalate	21.92	149	800391	10.997	ng	97
87) Indeno(1,2,3-cd)pyrene	25.53	276	789520	10.321	ng	# 94
88) Benzo(b)fluoranthene	22.70	252	687840	10.209	ng	98
89) Benzo(k)fluoranthene	22.70	252	687840	10.638	ng	98
90) Benzo(a)pyrene	23.22	252	642493	10.280	ng	99
91) Dibenzo(a,h)anthracene	25.54	278	651578	10.447	ng	# 95
92) Benzo(g,h,i)perylene	26.20	276	637426	10.019	ng	# 94

(#) = qualifier out of range (m) = manual integration (+) = signals summed

Data Path : Z:\SVOASRV\HPCHEM1\BNA P\DATA\BP060420\  
 Data File : BP002360.D  
 Acq On : 04 Jun 2020 11:39  
 Operator : CG/JU  
 Sample : SSTDICC010  
 Misc :  
 ALS Vial : 2 Sample Multiplier: 1

Instrument :  
 BNA\_P  
 Client Sampled :

Quant Time: Jun 04 13:31:54 2020  
 Quant Method : Z:\SVOASRV\HPCHEM1\BNA P\METHODS\8270-BP060420.M  
 Quant Title : ASP BNA STANDARDS FOR 5 POINT CALIBRATION  
 QLast Update : Thu Jun 04 13:20:54 2020  
 Response via : Initial Calibration

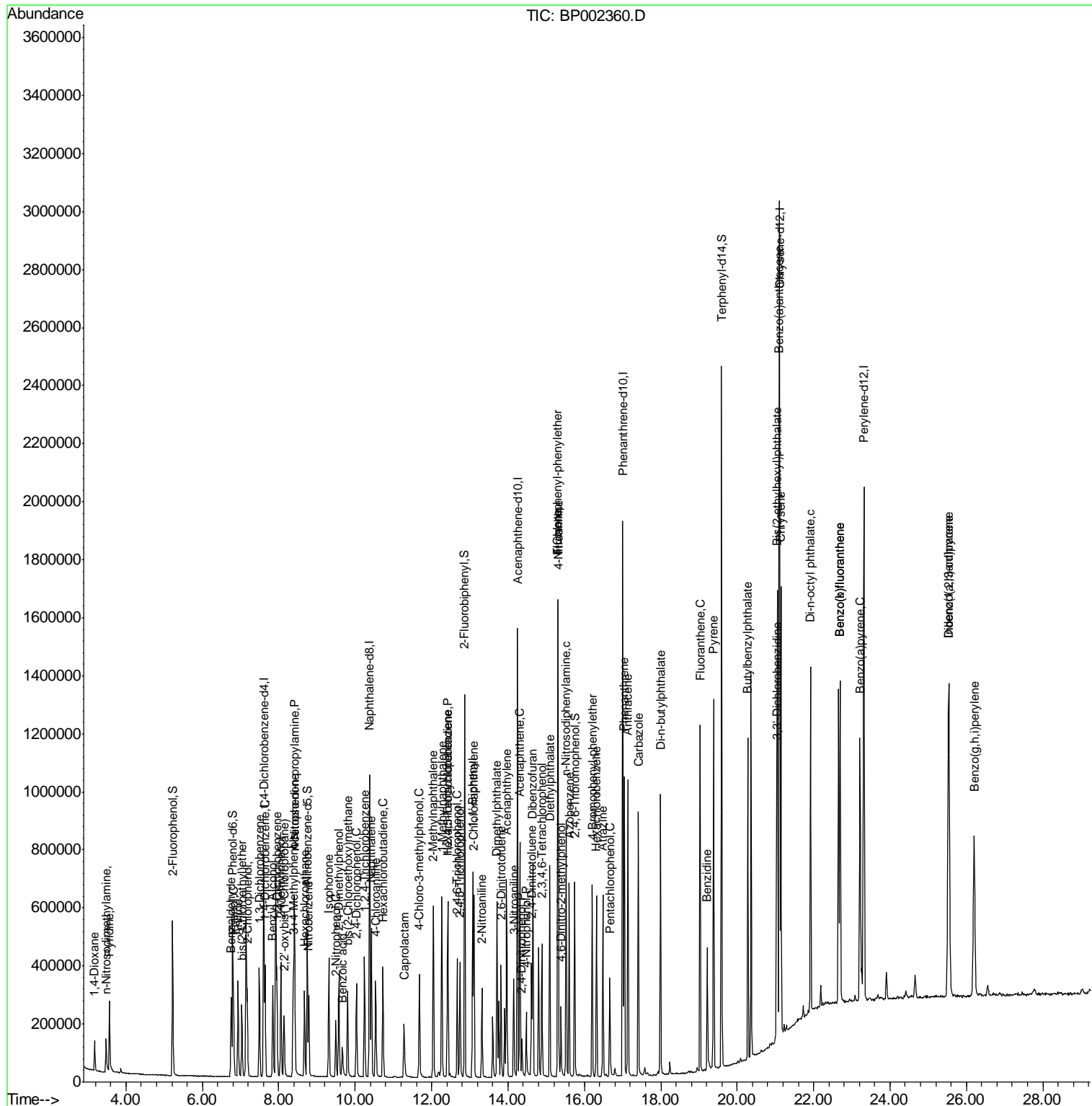

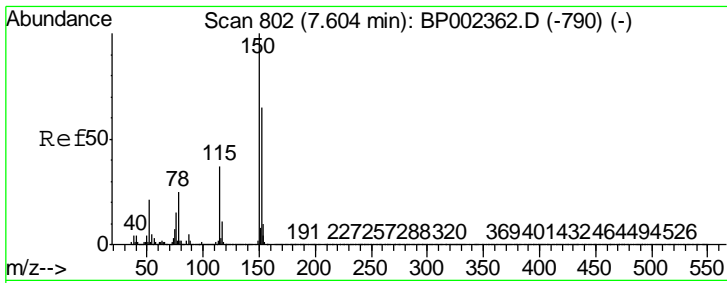

#1  
 1,4-Dichlorobenzene-d4  
 Concen: 20.000 ng  
 RT: 7.60 min Scan# 802  
 Delta R.T. -0.00 min  
 Lab File: BP002360.D  
 Acq: 04 Jun 2020 11:39

Instrument :  
 BNA\_P  
 ClientSampled :

Tgt Ion	Resp	Lower	Upper
152	100		
150	157.3	123.7	185.5
115	58.4	45.4	68.0

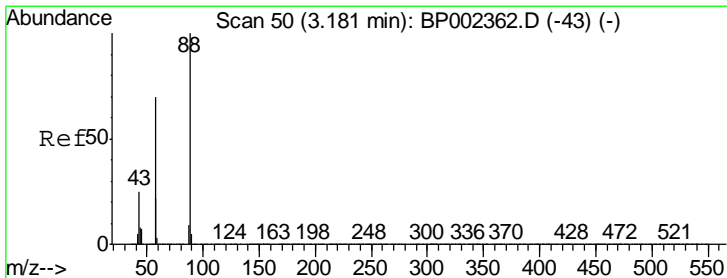
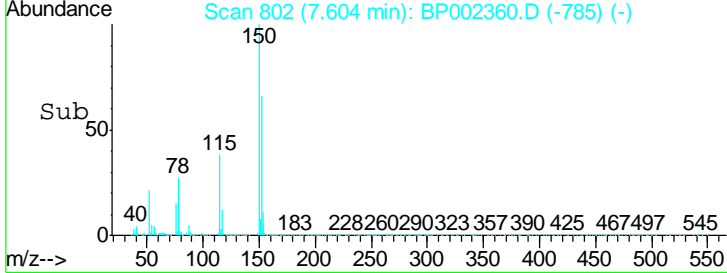
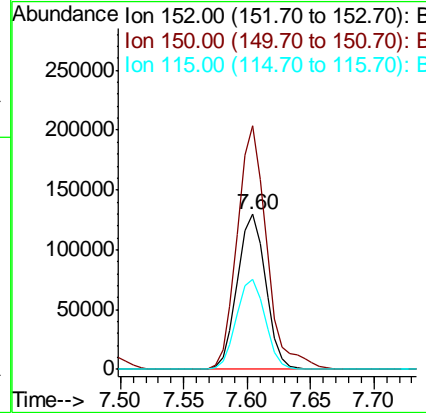
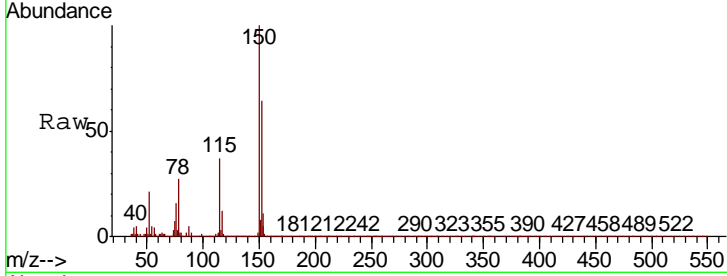

#2  
 1,4-Dioxane  
 Concen: 10.518 ng  
 RT: 3.18 min Scan# 50  
 Delta R.T. -0.00 min  
 Lab File: BP002360.D  
 Acq: 04 Jun 2020 11:39

Tgt Ion	Resp	Lower	Upper
88	100		
58	70.5	56.3	84.5
43	26.8	21.0	31.4

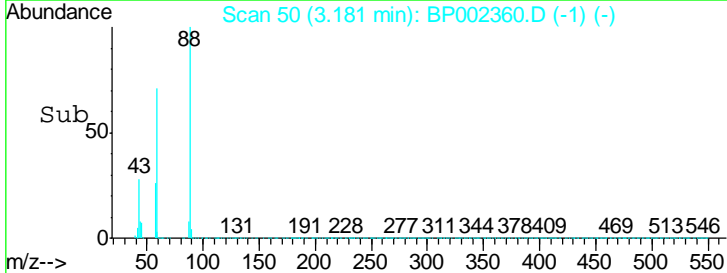
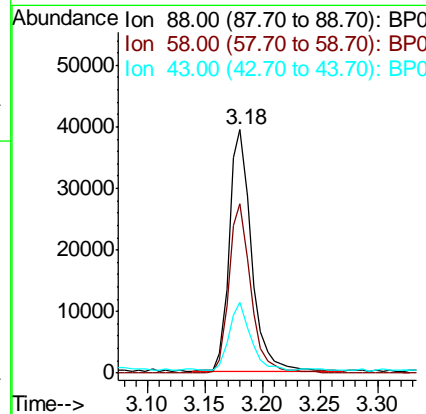
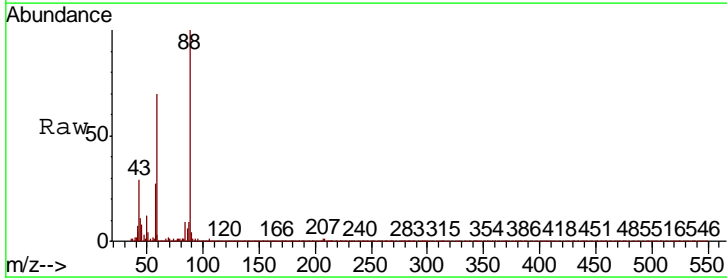

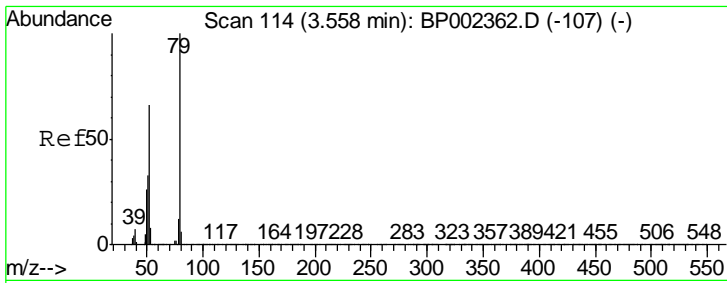

#3  
 Pyridine  
 Concen: 10.423 ng  
 RT: 3.56 min Scan# 115  
 Delta R.T. 0.01 min  
 Lab File: BP002360.D  
 Acq: 04 Jun 2020 11:39

Instrument :  
 BNA\_P  
 ClientSampled :

Tgt Ion	Resp	Lower	Upper
79	146971		
52	66.1	52.8	79.2
51	35.4	26.3	39.5

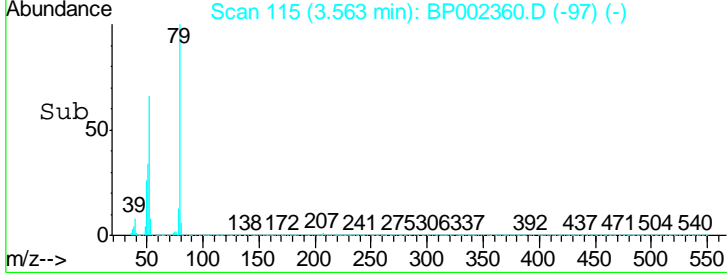
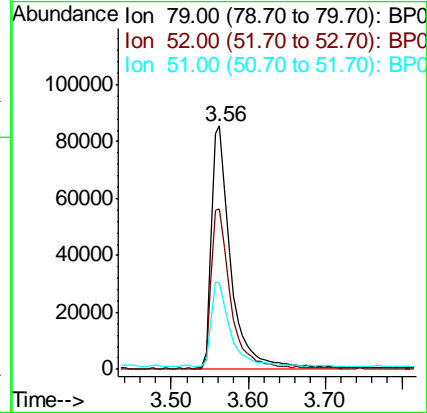
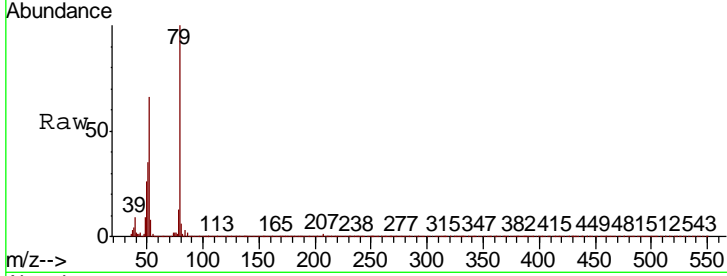

#4  
 n-Nitrosodimethylamine  
 Concen: 10.279 ng  
 RT: 3.48 min Scan# 100  
 Delta R.T. -0.00 min  
 Lab File: BP002360.D  
 Acq: 04 Jun 2020 11:39

Tgt Ion	Resp	Lower	Upper
42	55831		
74	141.5	115.5	173.3
44	10.2	5.4	8.0#

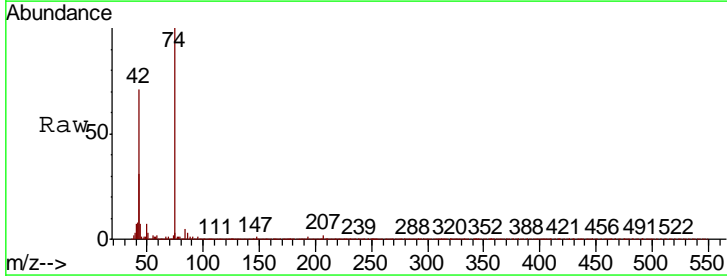
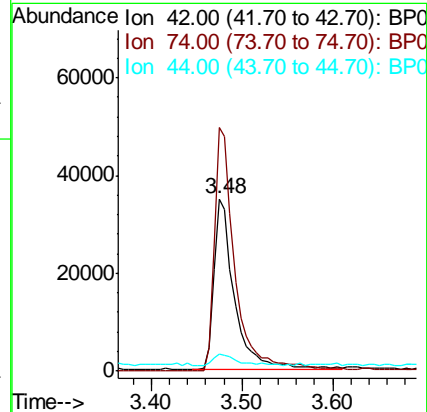
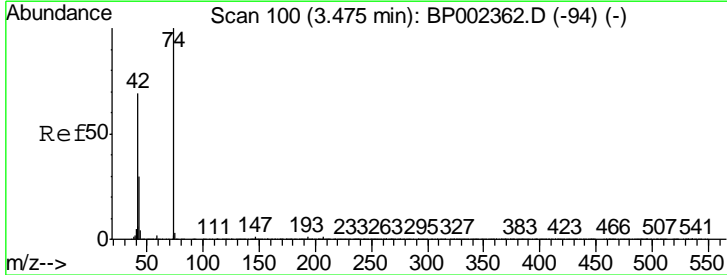

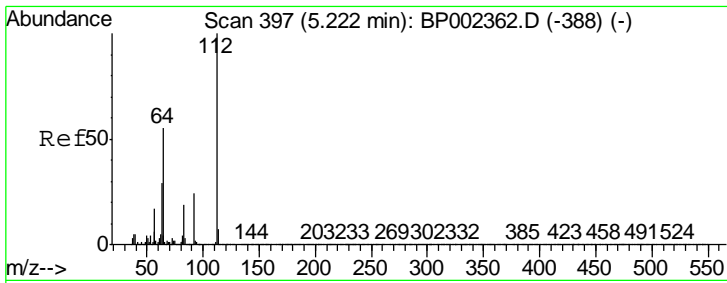

#5  
 2-Fluorophenol  
 Concen: 21.417 ng  
 RT: 5.22 min Scan# 397  
 Delta R.T. -0.00 min  
 Lab File: BP002360.D  
 Acq: 04 Jun 2020 11:39

Instrument :  
 BNA\_P  
 ClientSampleID :

Tgt Ion	Resp	Lower	Upper
112	229454		
64	58.8	44.2	66.2
63	30.0	23.0	34.6

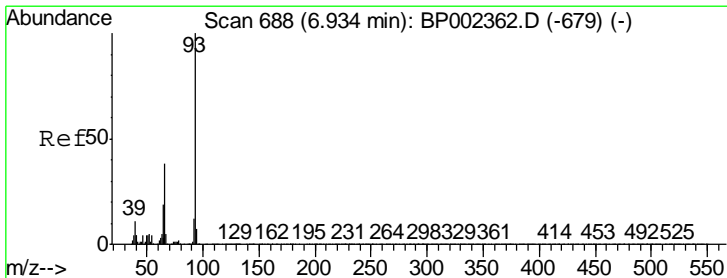
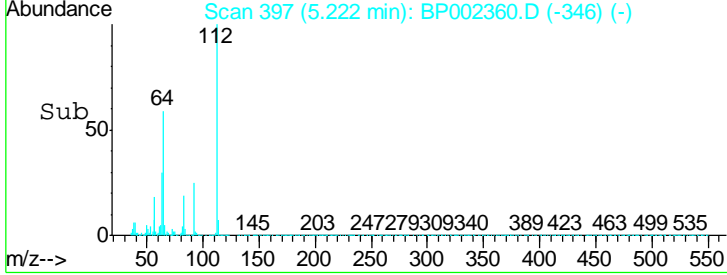
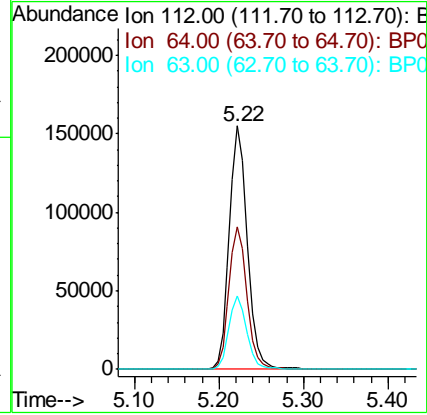
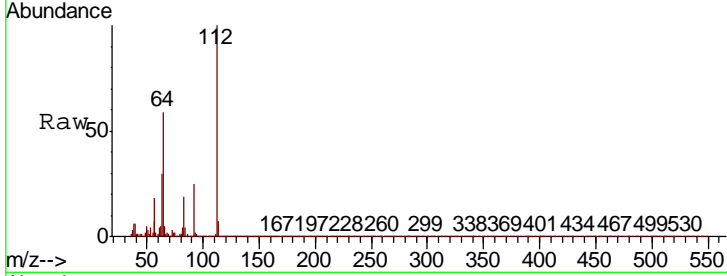

#6  
 Aniline  
 Concen: 10.249 ng  
 RT: 6.93 min Scan# 688  
 Delta R.T. -0.00 min  
 Lab File: BP002360.D  
 Acq: 04 Jun 2020 11:39

Tgt Ion	Resp	Lower	Upper
93	206392		
66	37.9	30.1	45.1
65	19.3	15.4	23.2

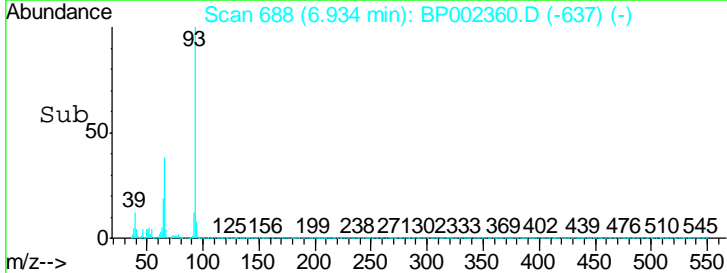
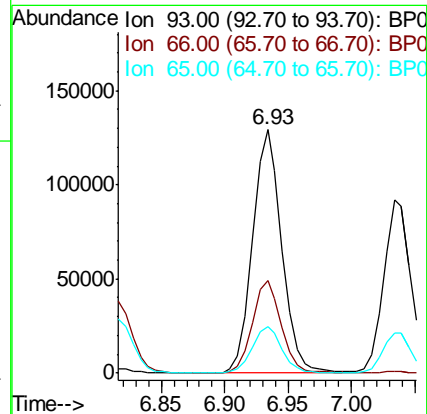
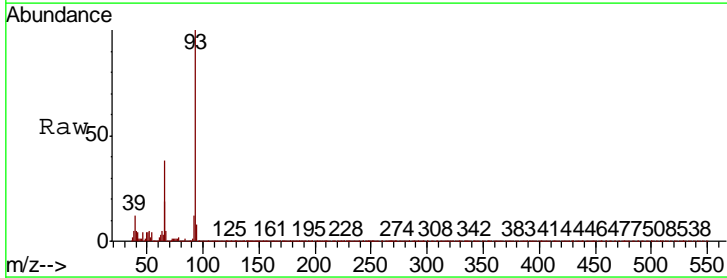

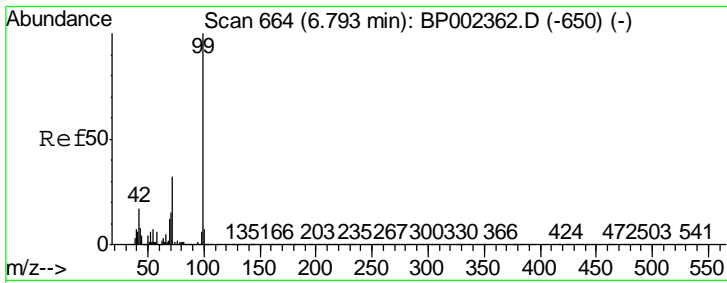

#7  
 Phenol-d6  
 Concen: 21.189 ng  
 RT: 6.79 min Scan# 664  
 Delta R.T. -0.00 min  
 Lab File: BP002360.D  
 Acq: 04 Jun 2020 11:39

Instrument :  
 BNA\_P  
 ClientSampled :

Tgt Ion	Resp	Lower	Upper
99	308812		
42	17.1	13.5	20.3
71	31.9	25.4	38.0

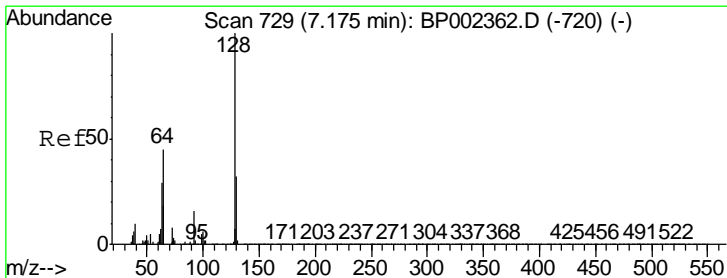
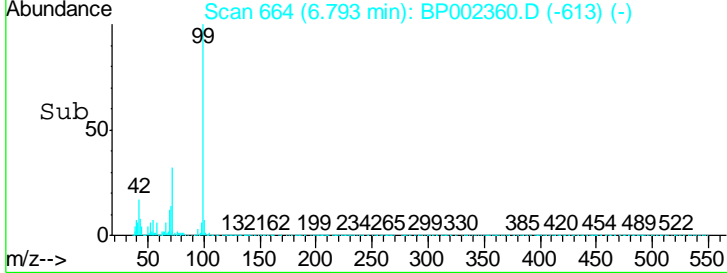
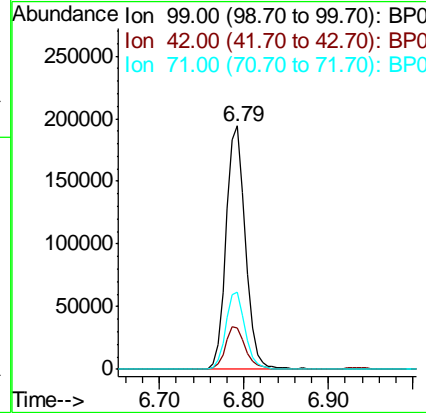
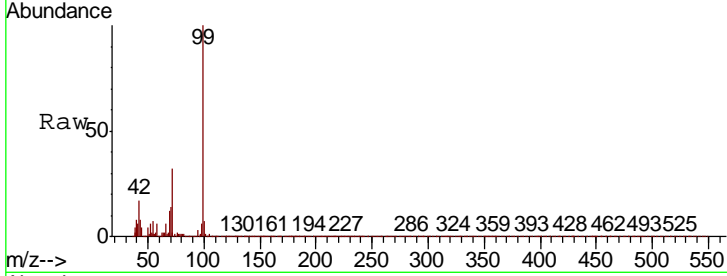

#8  
 2-Chlorophenol  
 Concen: 10.528 ng  
 RT: 7.17 min Scan# 729  
 Delta R.T. -0.00 min  
 Lab File: BP002360.D  
 Acq: 04 Jun 2020 11:39

Tgt Ion	Resp	Lower	Upper
128	129079		
130	31.8	12.3	52.3
64	47.3	26.0	66.0

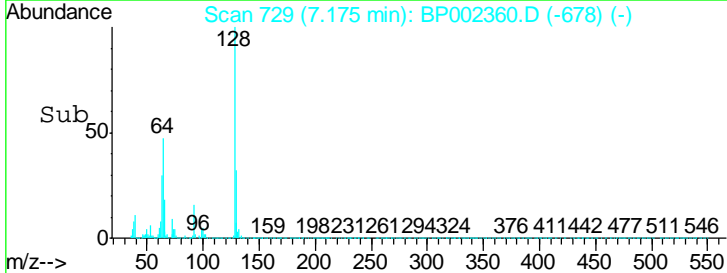
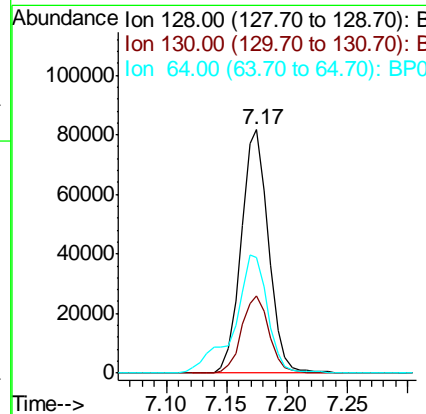
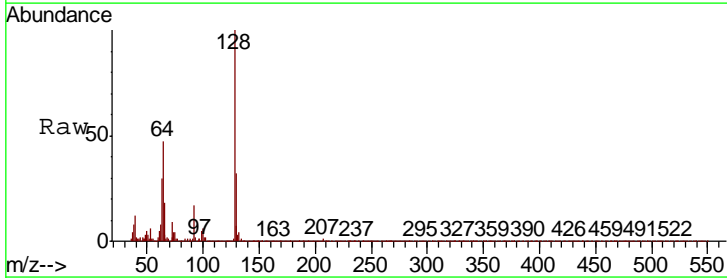

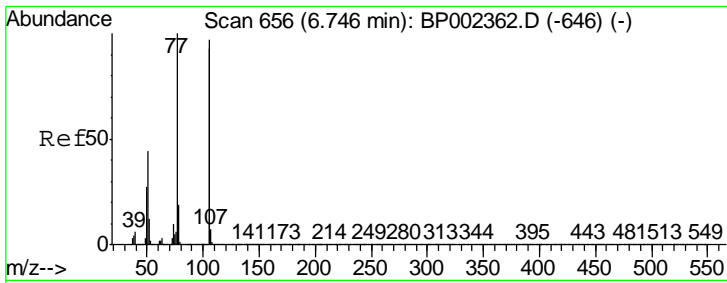

#9  
Benzaldehyde  
Concen: 12.109 ng  
RT: 6.75 min Scan# 657  
Delta R.T. 0.01 min  
Lab File: BP002360.D  
Acq: 04 Jun 2020 11:39

Instrument :  
BNA\_P  
ClientSampled :

Tgt Ion	Resp	Lower	Upper
77	100		
105	96.8	76.8	116.8
106	91.7	73.4	113.4

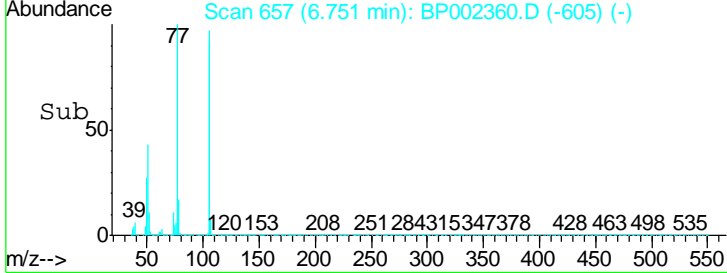
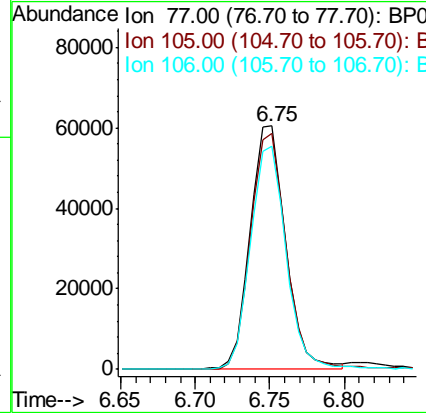
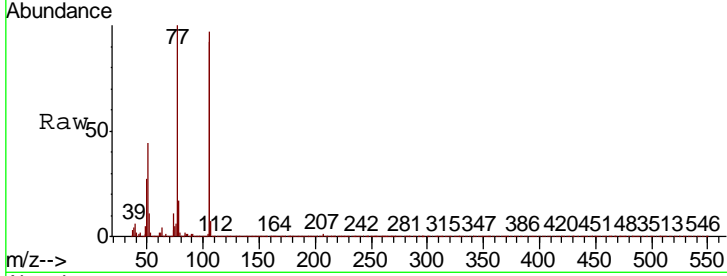

#10  
Phenol  
Concen: 10.249 ng  
RT: 6.82 min Scan# 668  
Delta R.T. -0.01 min  
Lab File: BP002360.D  
Acq: 04 Jun 2020 11:39

Tgt Ion	Resp	Lower	Upper
94	100		
65	27.2	6.4	46.4
66	35.8	14.9	54.9

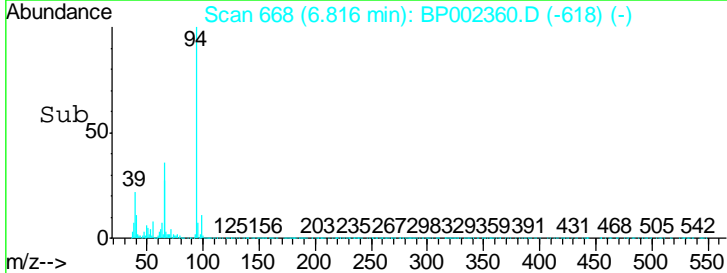
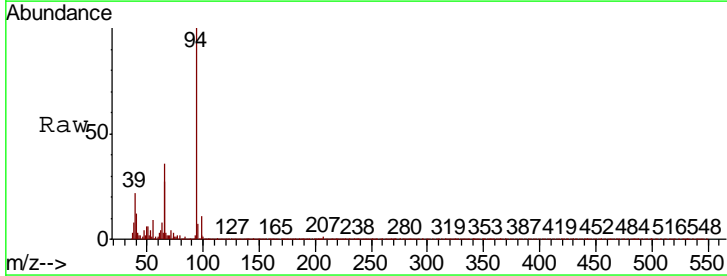
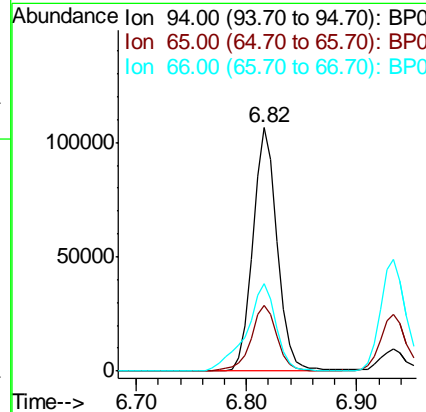
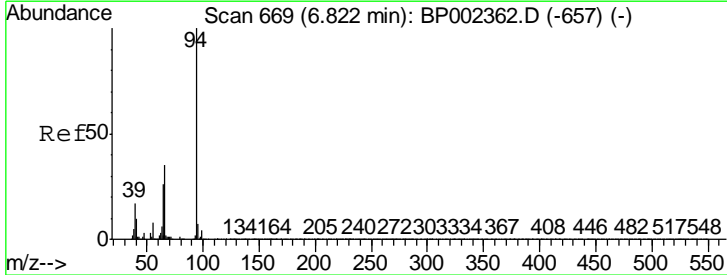



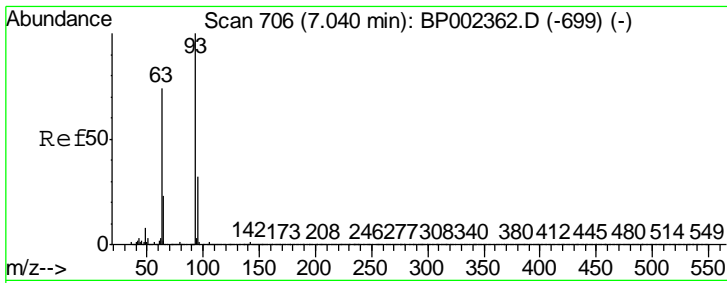

#11  
 bis(2-Chloroethyl)ether  
 Concen: 10.415 ng  
 RT: 7.03 min Scan# 705  
 Delta R.T. -0.01 min  
 Lab File: BP002360.D  
 Acq: 04 Jun 2020 11:39

Instrument :  
 BNA\_P  
 ClientSampled :

Tgt Ion	Resp	Lower	Upper
93	139050		
63	75.8	53.9	93.9
95	30.5	12.3	52.3

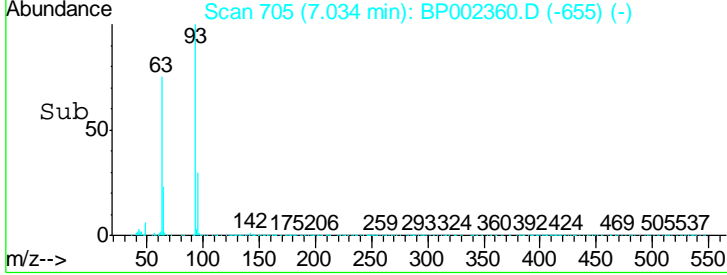
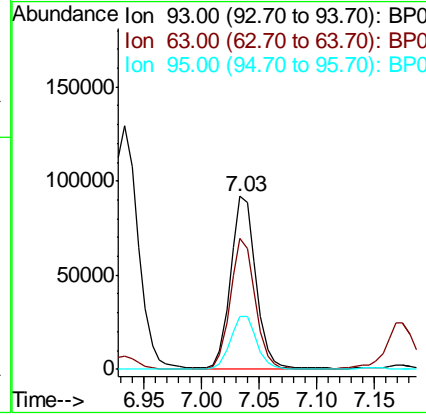
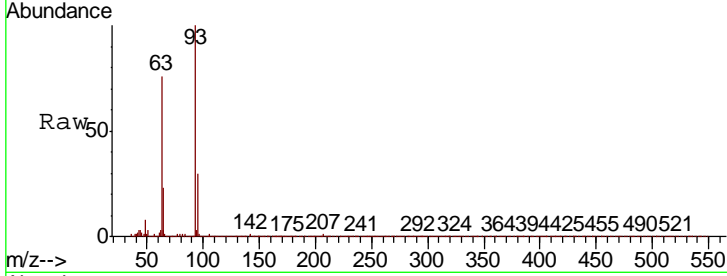

#12  
 1,3-Dichlorobenzene  
 Concen: 10.535 ng  
 RT: 7.49 min Scan# 783  
 Delta R.T. -0.00 min  
 Lab File: BP002360.D  
 Acq: 04 Jun 2020 11:39

Tgt Ion	Resp	Lower	Upper
146	148002		
148	64.0	52.1	78.1
75	33.1	24.9	37.3

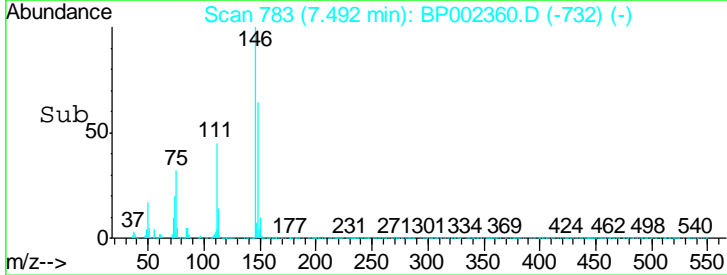
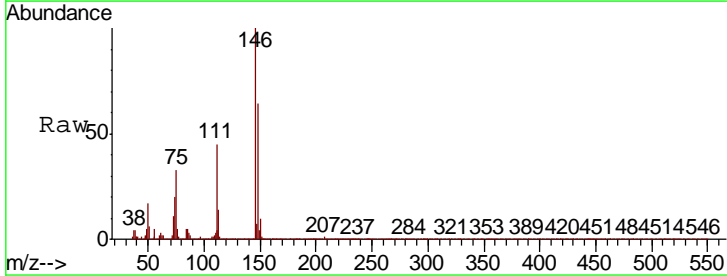
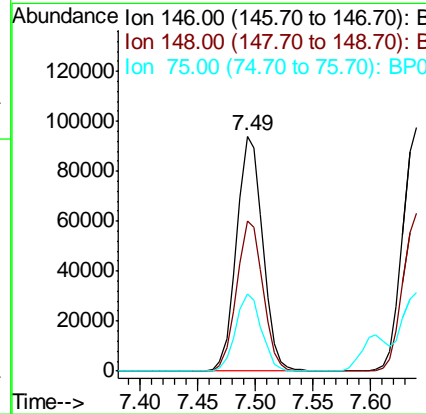
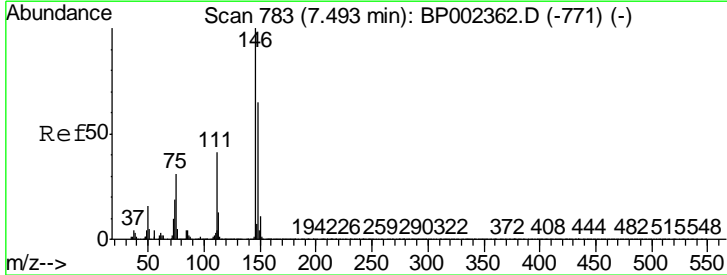

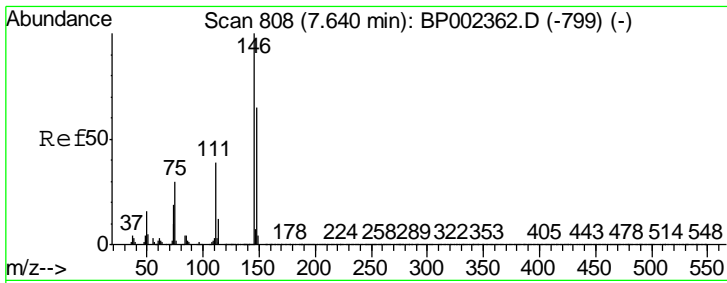

#13  
 1,4-Dichlorobenzene  
 Concen: 10.552 ng  
 RT: 7.64 min Scan# 808  
 Delta R.T. -0.00 min  
 Lab File: BP002360.D  
 Acq: 04 Jun 2020 11:39

Instrument :  
 BNA\_P  
 ClientSampled :

Tgt Ion	Resp	Lower	Upper
146	148876		
148	64.9	52.3	78.5
111	39.8	31.6	47.4

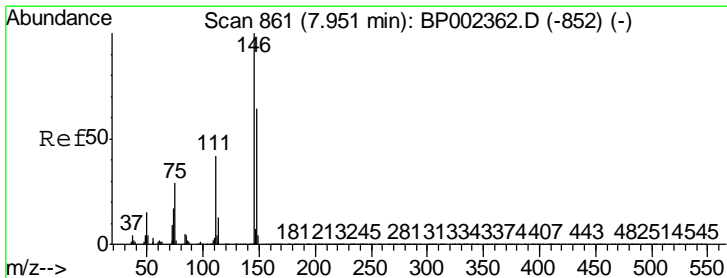
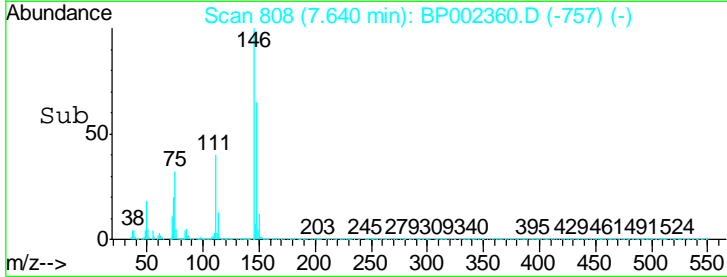
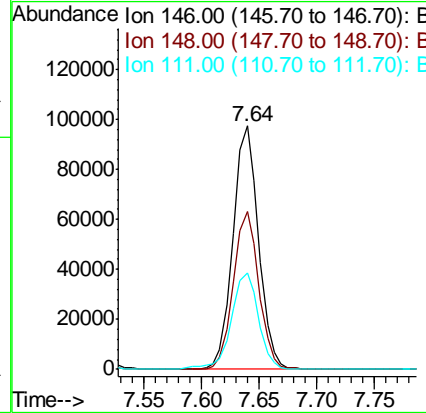
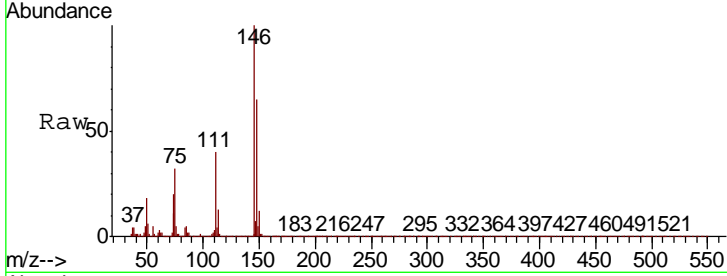

#14  
 1,2-Dichlorobenzene  
 Concen: 10.895 ng  
 RT: 7.95 min Scan# 861  
 Delta R.T. -0.00 min  
 Lab File: BP002360.D  
 Acq: 04 Jun 2020 11:39

Tgt Ion	Resp	Lower	Upper
146	146970		
148	61.7	51.0	76.4
111	43.2	33.5	50.3

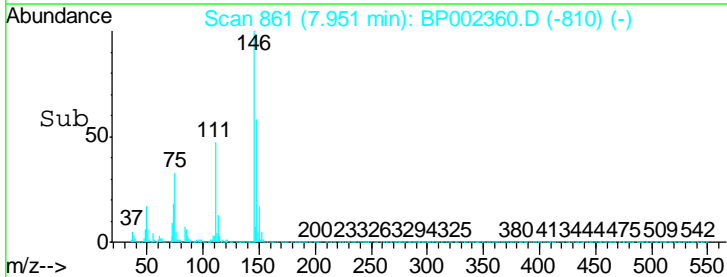
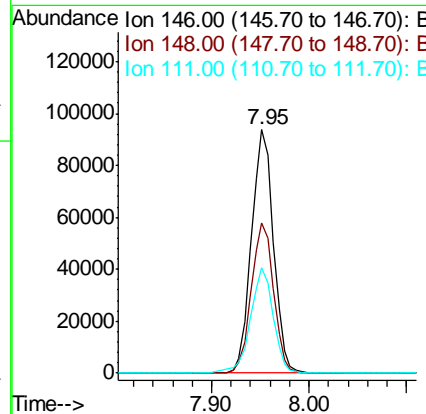
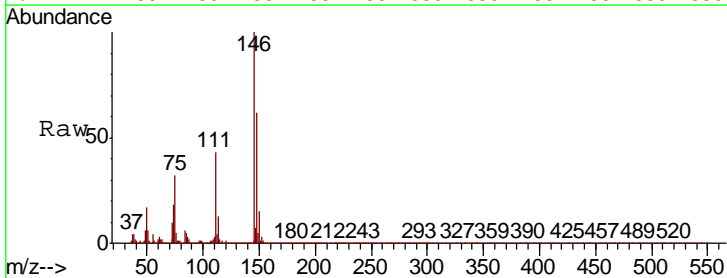

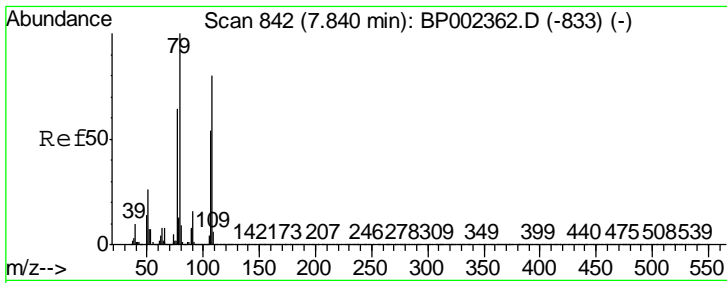

#15  
 Benzyl Alcohol  
 Concen: 10.000 ng  
 RT: 7.84 min Scan# 842  
 Delta R.T. -0.00 min  
 Lab File: BP002360.D  
 Acq: 04 Jun 2020 11:39

Instrument :  
 BNA\_P  
 ClientSampled :

Tgt Ion	Resp	Lower	Upper
79	110742		
108	78.4	63.9	95.9
77	63.3	51.6	77.4

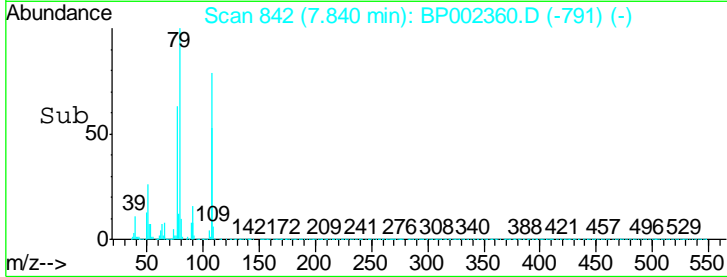
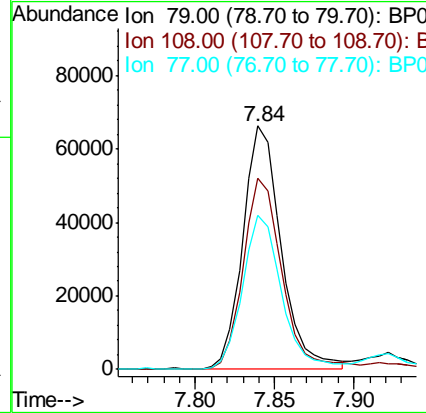
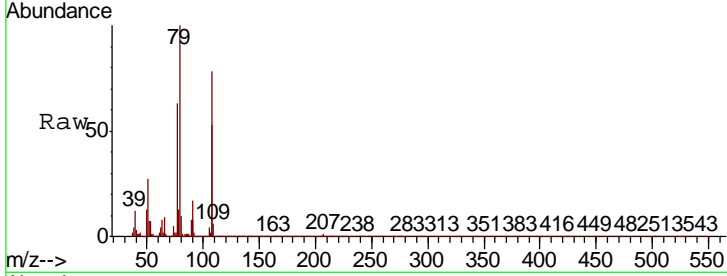

#16  
 2,2'-oxybis(1-Chloropropane)  
 Concen: 10.668 ng  
 RT: 8.14 min Scan# 893  
 Delta R.T. -0.00 min  
 Lab File: BP002360.D  
 Acq: 04 Jun 2020 11:39

Tgt Ion	Resp	Lower	Upper
45	196515		
77	14.7	0.0	34.7
79	11.4	0.0	31.5

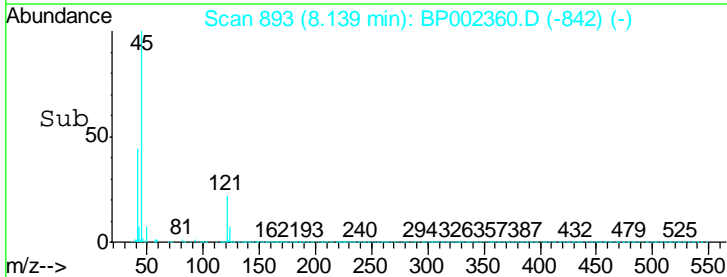
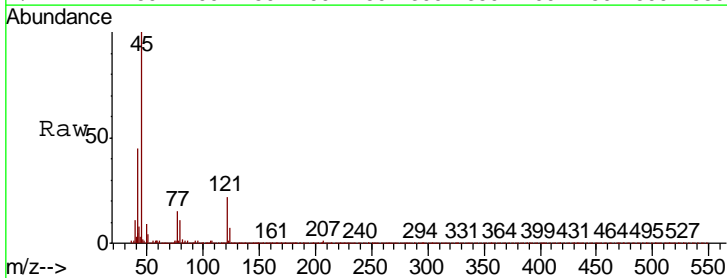
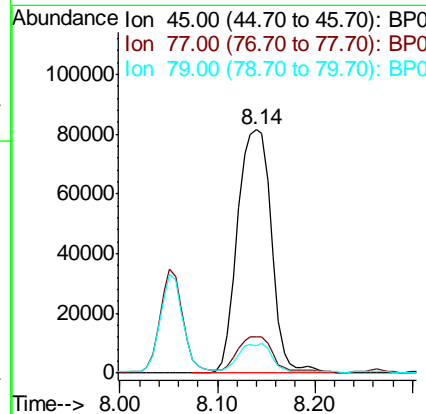
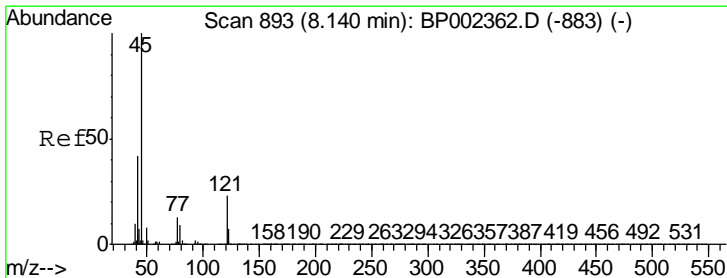

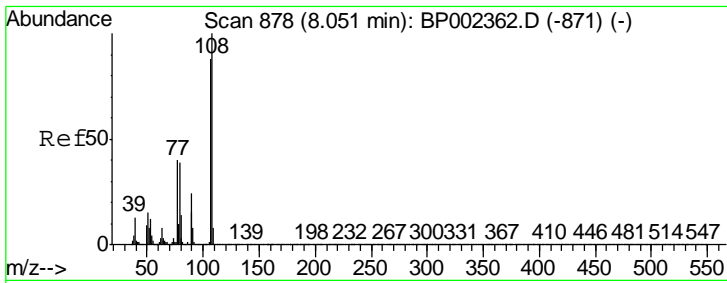

#17  
 2-Methylphenol  
 Concen: 10.454 ng  
 RT: 8.05 min Scan# 878  
 Delta R.T. -0.00 min  
 Lab File: BP002360.D  
 Acq: 04 Jun 2020 11:39

Instrument :  
 BNA\_P  
 ClientSampled :

Tgt Ion	Resp	Lower	Upper
107	119748		
108	112.9	90.8	136.2
77	46.0	36.6	55.0
79	43.9	35.4	53.0

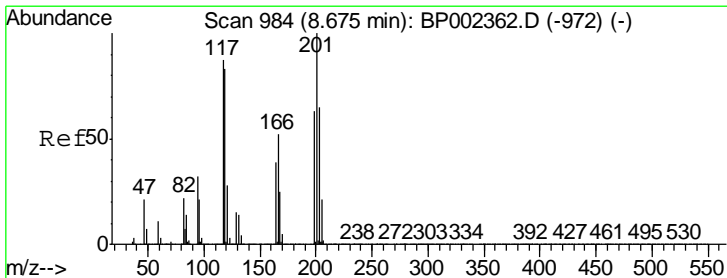
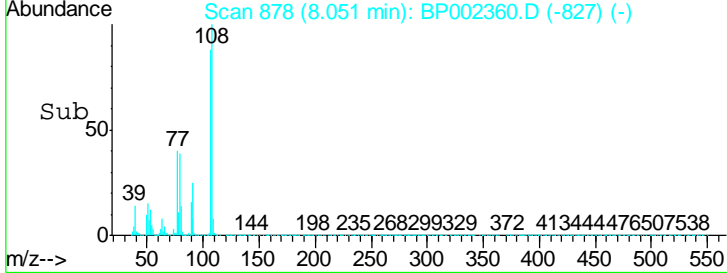
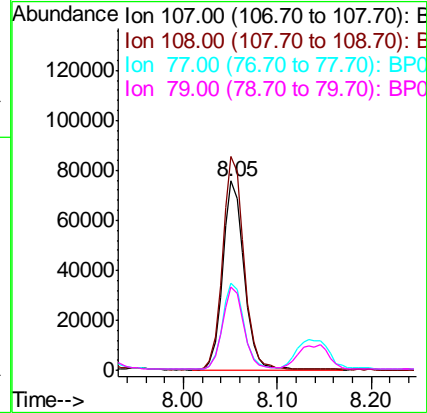
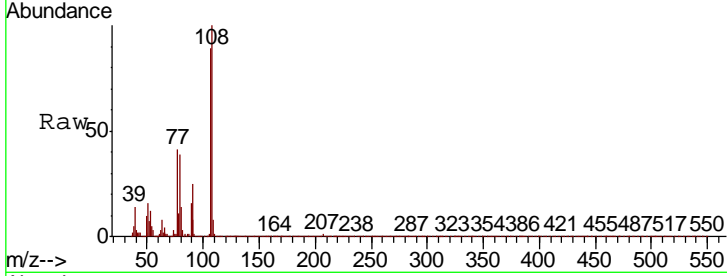

#18  
 Hexachloroethane  
 Concen: 10.531 ng  
 RT: 8.67 min Scan# 984  
 Delta R.T. -0.00 min  
 Lab File: BP002360.D  
 Acq: 04 Jun 2020 11:39

Tgt Ion	Resp	Lower	Upper
117	53180		
119	95.8	77.1	115.7
201	102.0	92.3	138.5

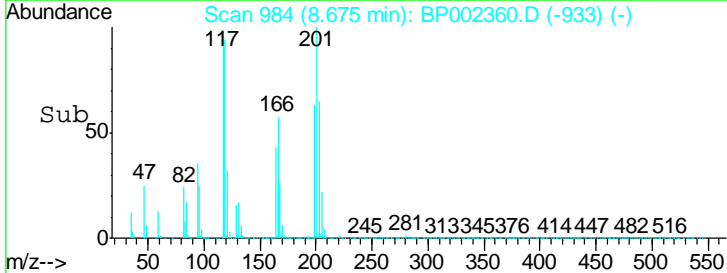
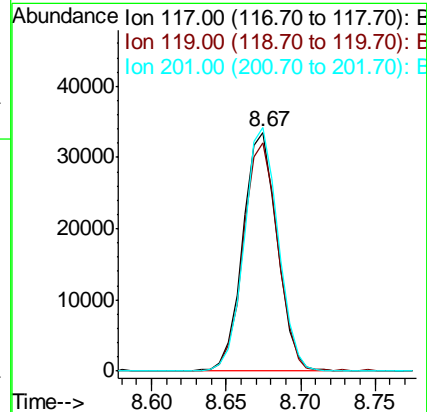
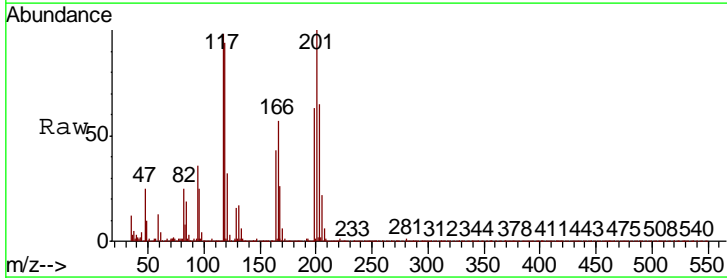

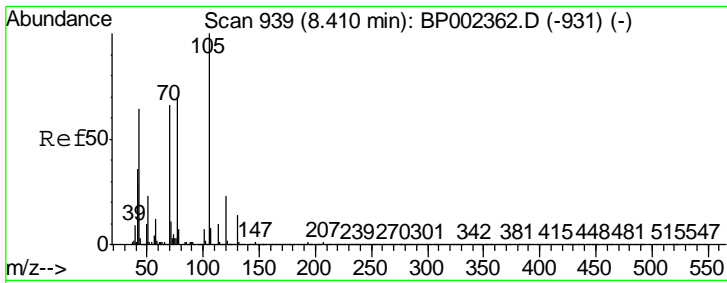

#19  
 n-Nitroso-di-n-propylamine  
 Concen: 10.899 ng  
 RT: 8.40 min Scan# 938  
 Delta R.T. -0.01 min  
 Lab File: BP002360.D  
 Acq: 04 Jun 2020 11:39

Instrument :  
 BNA\_P  
 ClientSampled :

Tgt Ion	Resp	Lower	Upper
70	100		
42	58.7	44.5	66.7
101	9.7	7.8	11.8
130	20.3	16.9	25.3

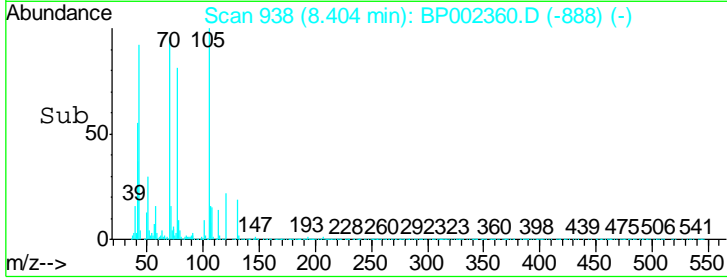
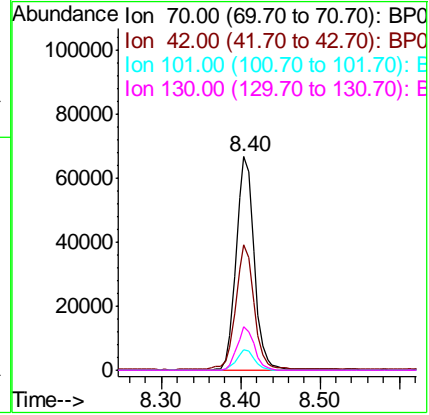
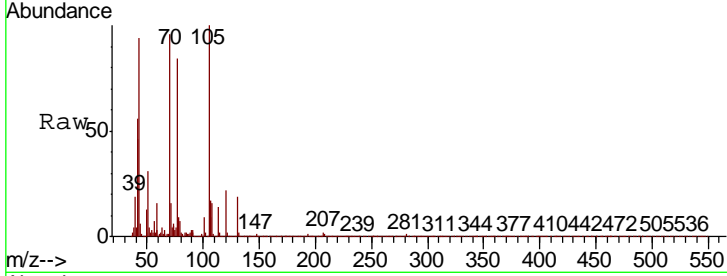

#20  
 3+4-Methylphenols  
 Concen: 10.369 ng  
 RT: 8.37 min Scan# 933  
 Delta R.T. -0.01 min  
 Lab File: BP002360.D  
 Acq: 04 Jun 2020 11:39

Tgt Ion	Resp	Lower	Upper
107	100		
108	86.1	70.8	110.8
77	31.5	12.8	52.8
79	27.1	7.6	47.6

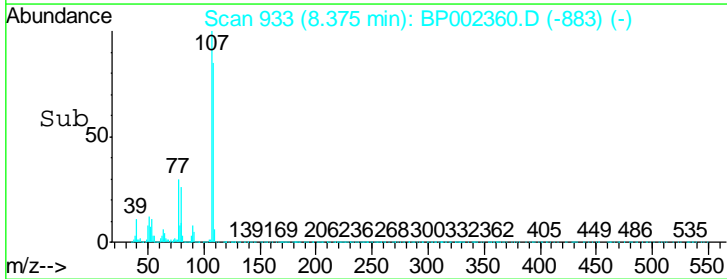
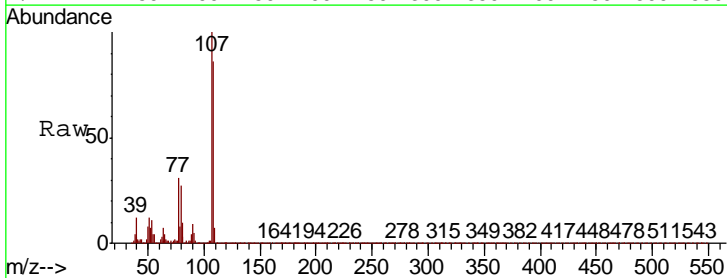
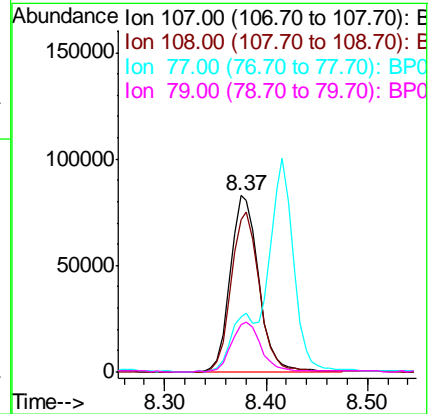
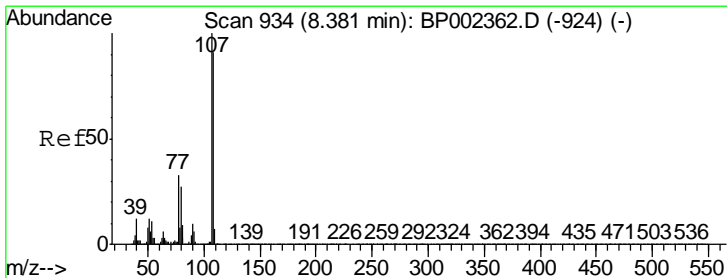

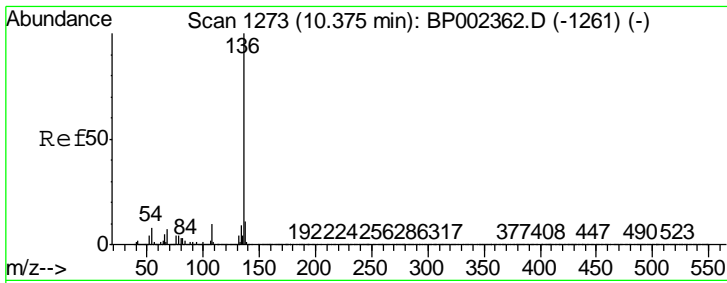

#21  
 Naphthalene-d8  
 Concen: 20.000 ng  
 RT: 10.37 min Scan# 1273  
 Delta R.T. -0.00 min  
 Lab File: BP002360.D  
 Acq: 04 Jun 2020 11:39

Instrument :  
 BNA\_P  
 ClientSampled :

Tgt Ion	Resp	Lower	Upper
136	100		
137	11.0	8.8	13.2
54	8.5	6.6	10.0
68	6.9	5.4	8.0

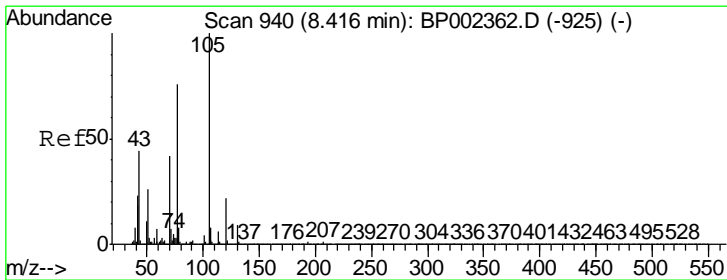
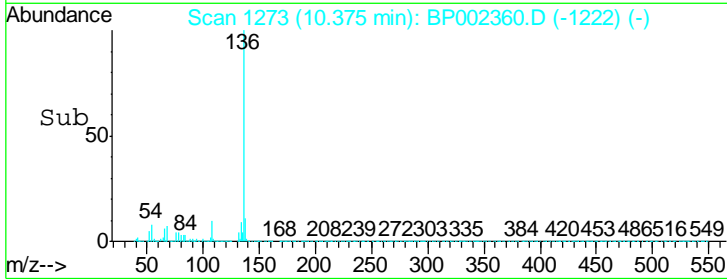
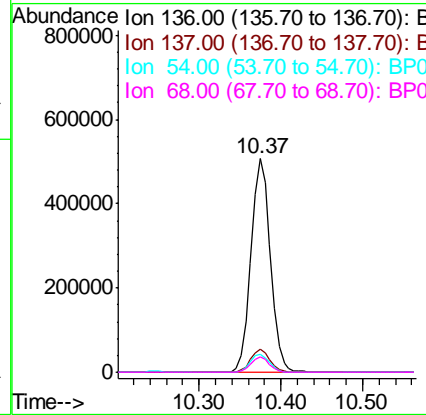
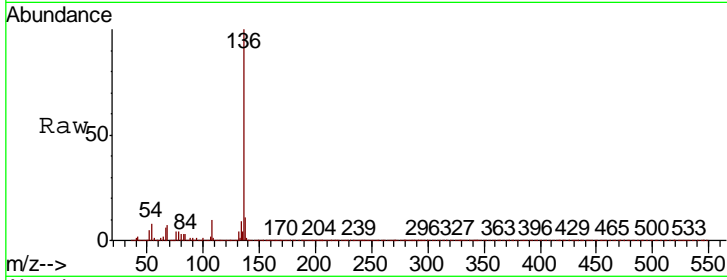

#22  
 Acetophenone  
 Concen: 10.667 ng  
 RT: 8.42 min Scan# 940  
 Delta R.T. -0.00 min  
 Lab File: BP002360.D  
 Acq: 04 Jun 2020 11:39

Tgt Ion	Resp	Lower	Upper
105	100		
71	4.8	5.5	8.3#
51	27.0	20.7	31.1
120	22.6	17.8	26.6

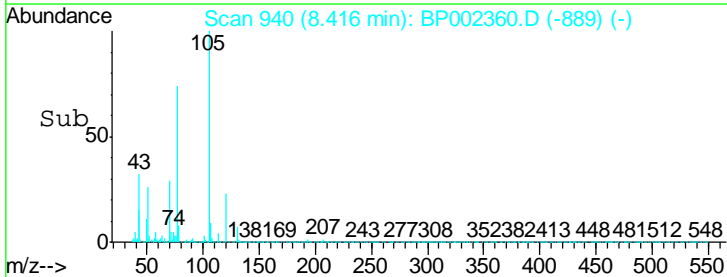
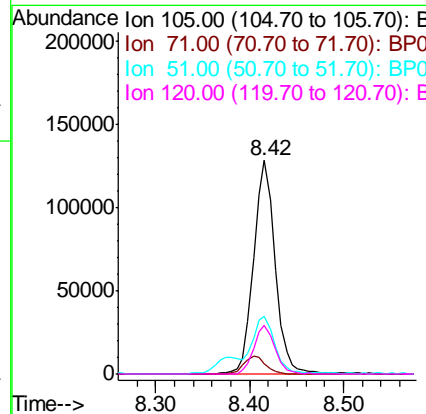
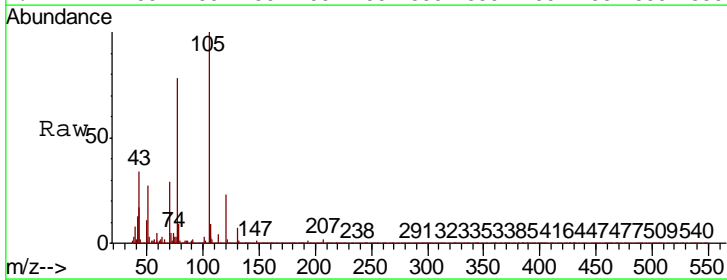

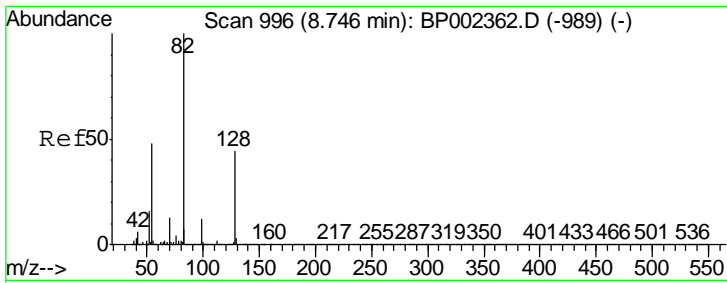

#23  
 Nitrobenzene-d5  
 Concen: 20.664 ng  
 RT: 8.75 min Scan# 996  
 Delta R.T. -0.00 min  
 Lab File: BP002360.D  
 Acq: 04 Jun 2020 11:39

Instrument :  
 BNA\_P  
 ClientSampled :

Tgt Ion	Resp	Lower	Upper
82	287663		
128	39.6	34.9	52.3
54	48.6	38.3	57.5

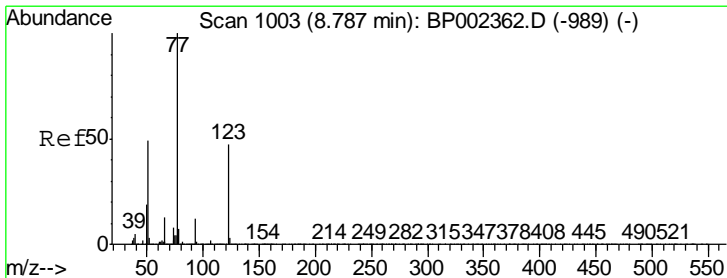
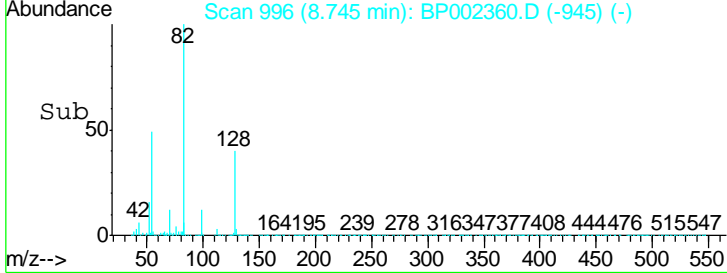
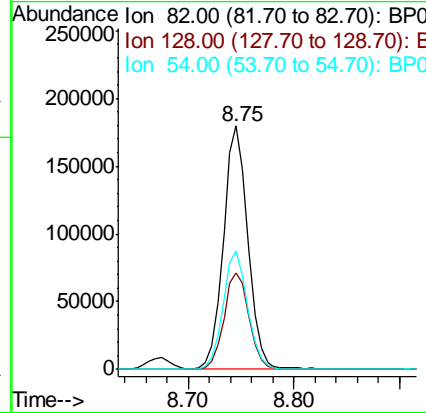
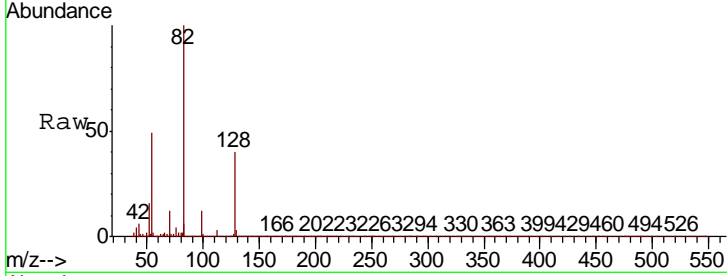

#24  
 Nitrobenzene  
 Concen: 10.077 ng  
 RT: 8.79 min Scan# 1003  
 Delta R.T. -0.00 min  
 Lab File: BP002360.D  
 Acq: 04 Jun 2020 11:39

Tgt Ion	Resp	Lower	Upper
77	152921		
123	43.4	37.3	55.9
65	13.0	10.4	15.6

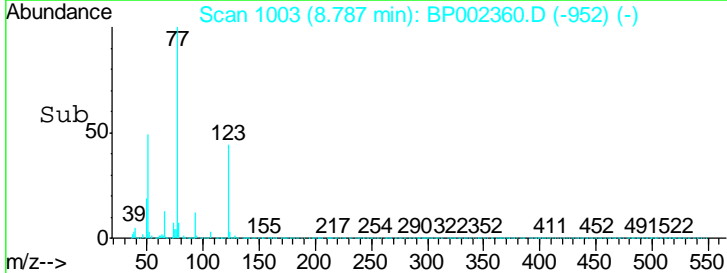
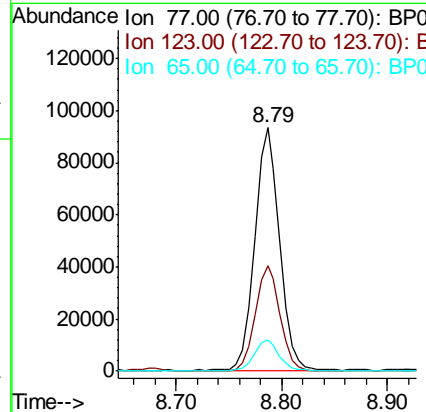
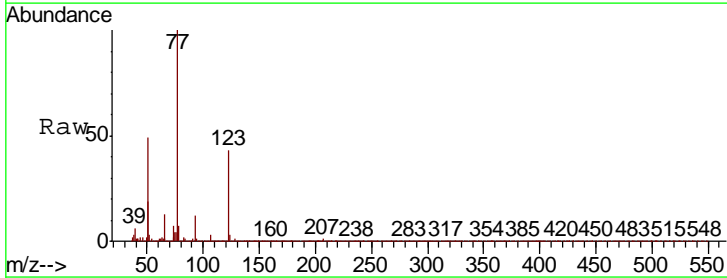

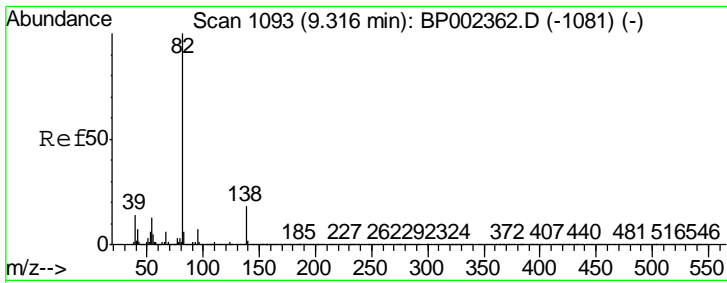

#25  
 Isophorone  
 Concen: 10.552 ng  
 RT: 9.31 min Scan# 1092  
 Delta R.T. -0.01 min  
 Lab File: BP002360.D  
 Acq: 04 Jun 2020 11:39

Instrument :  
 BNA\_P  
 ClientSampled :

Tgt Ion	Resp	Lower	Upper
82	301701		
95	6.7	5.4	8.2
138	16.4	14.2	21.4

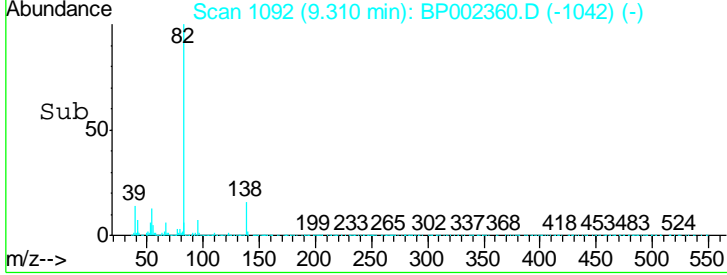
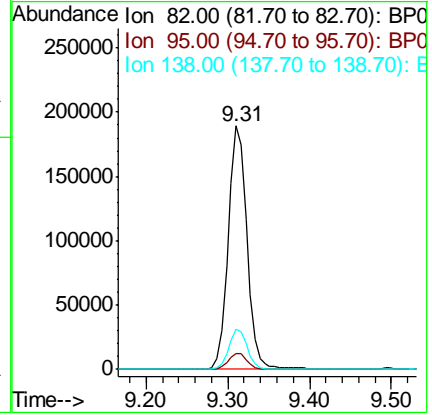
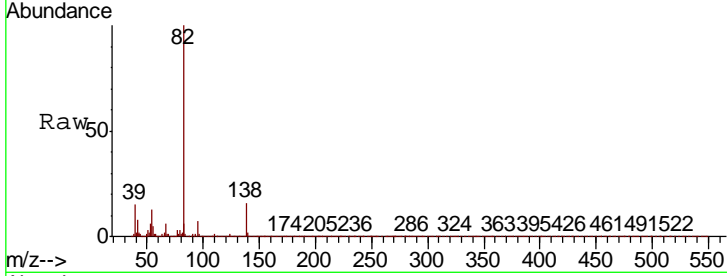

#26  
 2-Nitrophenol  
 Concen: 9.752 ng  
 RT: 9.50 min Scan# 1124  
 Delta R.T. -0.00 min  
 Lab File: BP002360.D  
 Acq: 04 Jun 2020 11:39

Tgt Ion	Resp	Lower	Upper
139	63054		
109	28.8	22.6	33.8
65	50.5	38.1	57.1

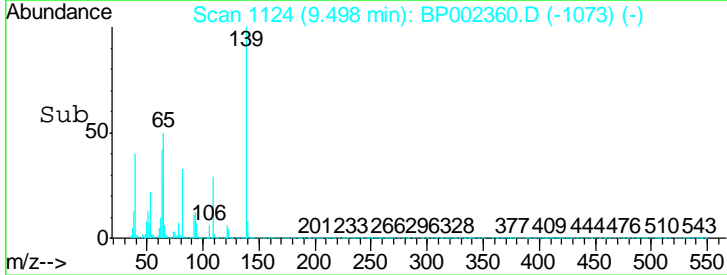
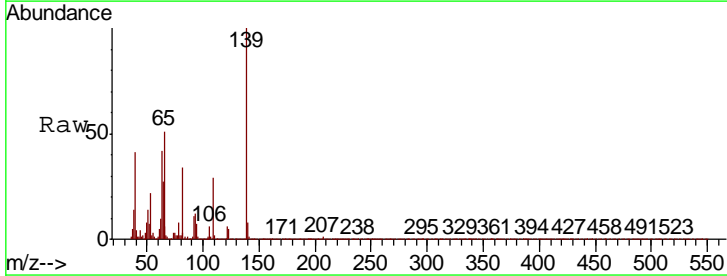
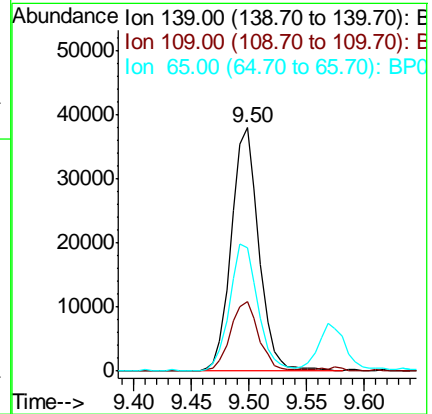
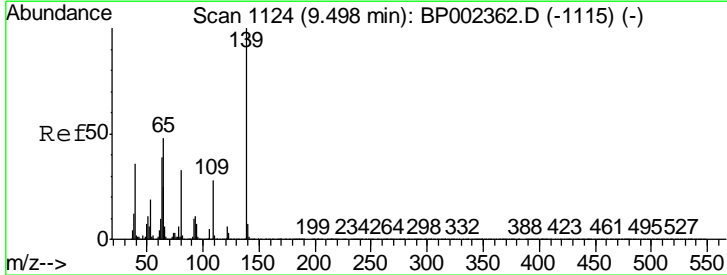



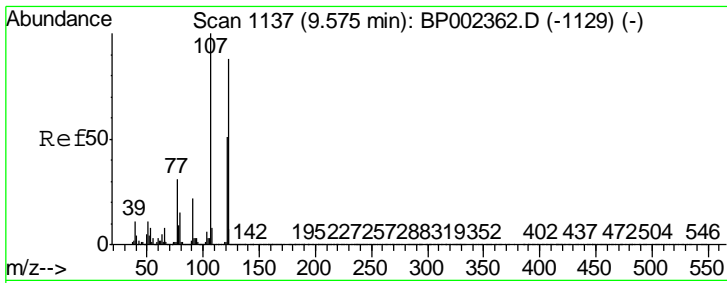

#27  
 2,4-Dimethylphenol  
 Concen: 10.405 ng  
 RT: 9.57 min Scan# 1137  
 Delta R.T. -0.00 min  
 Lab File: BP002360.D  
 Acq: 04 Jun 2020 11:39

Instrument :  
 BNA\_P  
 ClientSampled :

Tgt Ion	Resp	Lower	Upper
122	110763		
107	115.8	91.0	136.4
121	58.7	46.1	69.1

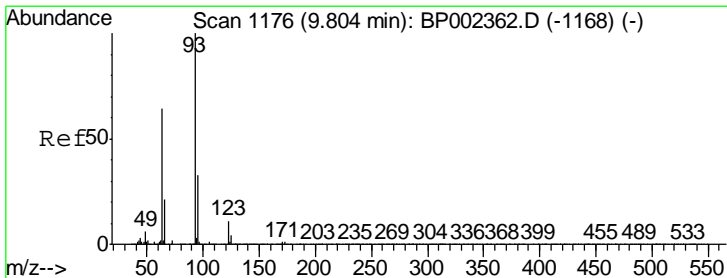
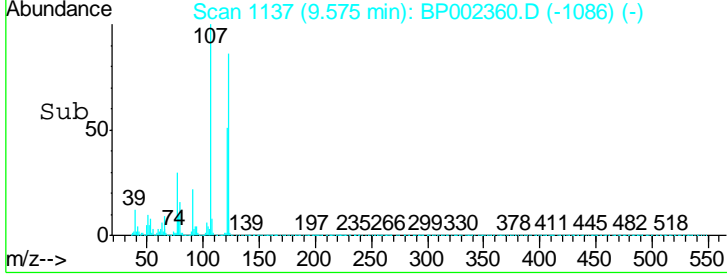
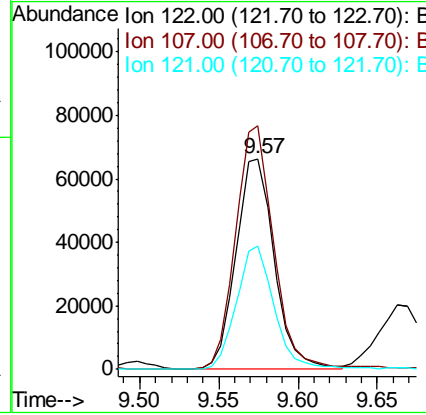
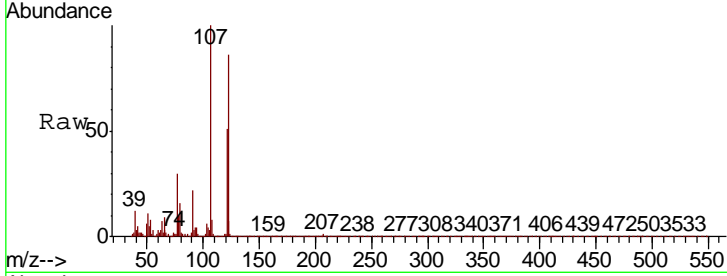

#28  
 bis(2-Chloroethoxy)methane  
 Concen: 10.336 ng  
 RT: 9.80 min Scan# 1176  
 Delta R.T. -0.00 min  
 Lab File: BP002360.D  
 Acq: 04 Jun 2020 11:39

Tgt Ion	Resp	Lower	Upper
93	179825		
95	32.8	26.2	39.2
123	11.4	9.2	13.8

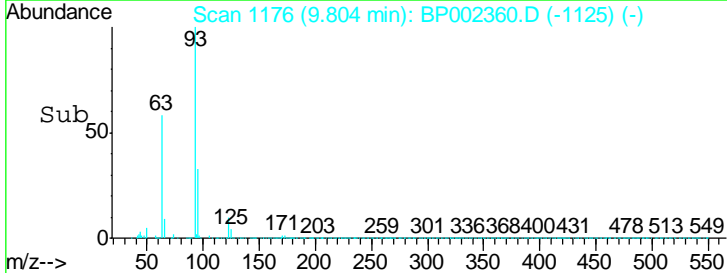
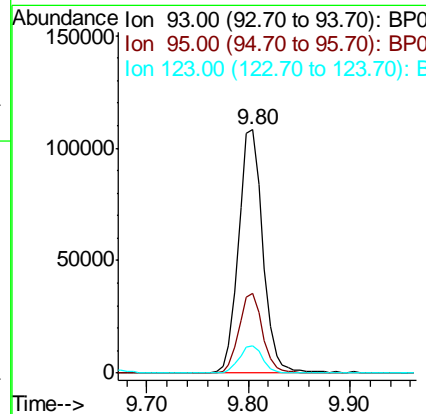
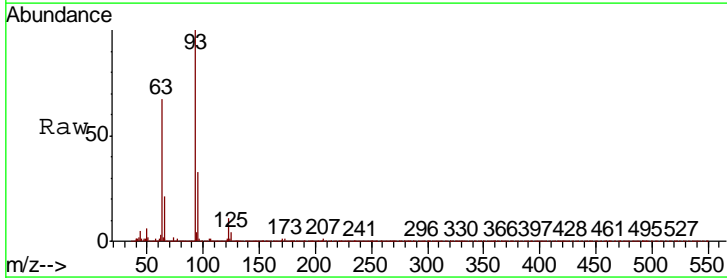

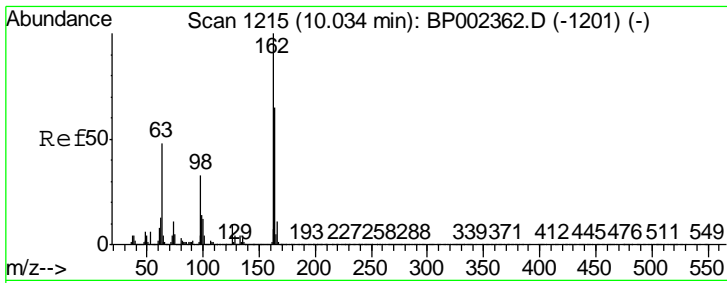

#29  
 2,4-Dichlorophenol  
 Concen: 10.180 ng  
 RT: 10.03 min Scan# 1215  
 Delta R.T. -0.00 min  
 Lab File: BP002360.D  
 Acq: 04 Jun 2020 11:39

Instrument :  
 BNA\_P  
 ClientSampled :

Tgt Ion	Resp	Lower	Upper
162	119424		
164	63.4	44.9	84.9
98	37.4	12.9	52.9

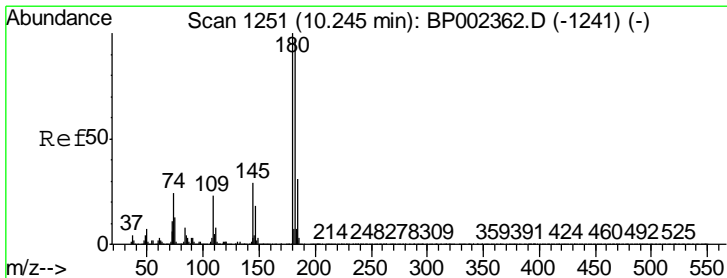
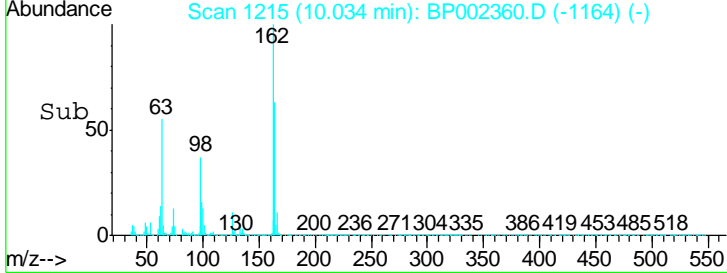
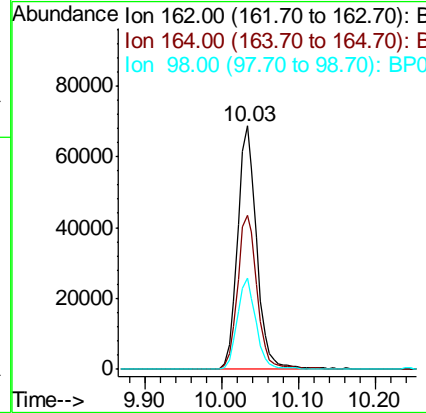
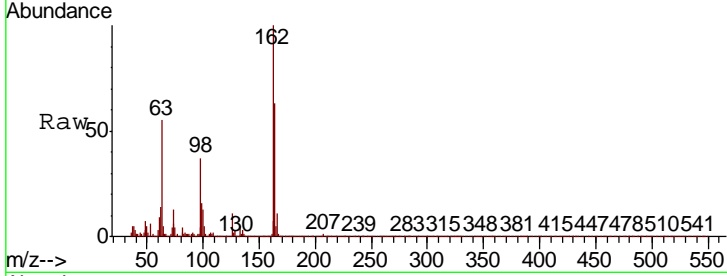

#30  
 1,2,4-Trichlorobenzene  
 Concen: 10.332 ng  
 RT: 10.25 min Scan# 1251  
 Delta R.T. -0.00 min  
 Lab File: BP002360.D  
 Acq: 04 Jun 2020 11:39

Tgt Ion	Resp	Lower	Upper
180	136497		
182	94.0	77.5	116.3
145	28.7	22.9	34.3

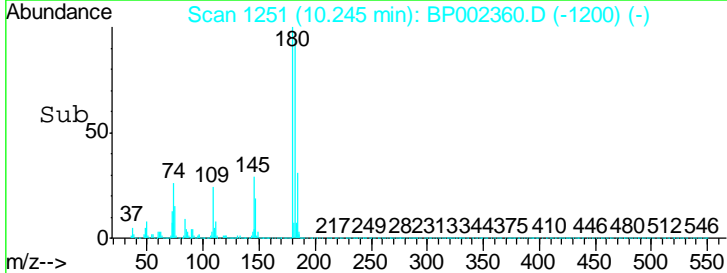
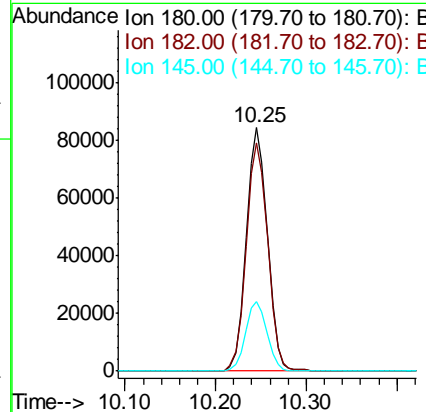
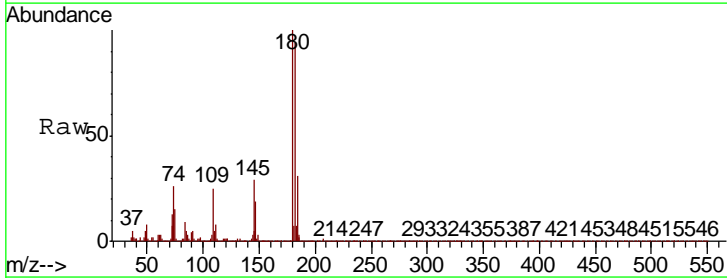

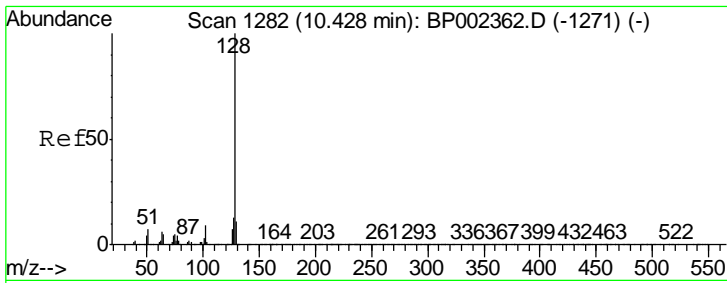

#31  
 Naphthalene  
 Concen: 10.707 ng  
 RT: 10.42 min Scan# 1281  
 Delta R.T. -0.01 min  
 Lab File: BP002360.D  
 Acq: 04 Jun 2020 11:39

Instrument :  
 BNA\_P  
 ClientSampled :

Tgt Ion	Resp	Lower	Upper
128	420278		
129	10.7	8.9	13.3
127	12.6	10.6	16.0

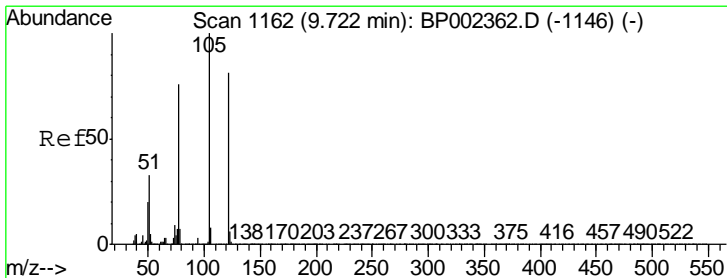
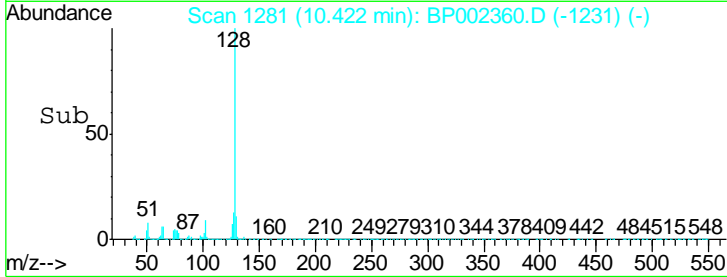
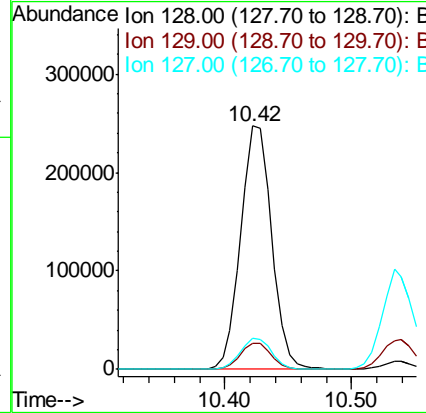
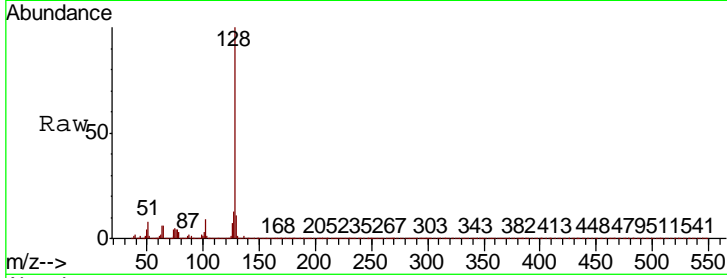

#32  
 Benzoic acid  
 Concen: 5.375 ng  
 RT: 9.66 min Scan# 1152  
 Delta R.T. -0.06 min  
 Lab File: BP002360.D  
 Acq: 04 Jun 2020 11:39

Tgt Ion	Resp	Lower	Upper
122	41012		
105	122.5	100.9	140.9
77	97.0	72.6	112.6

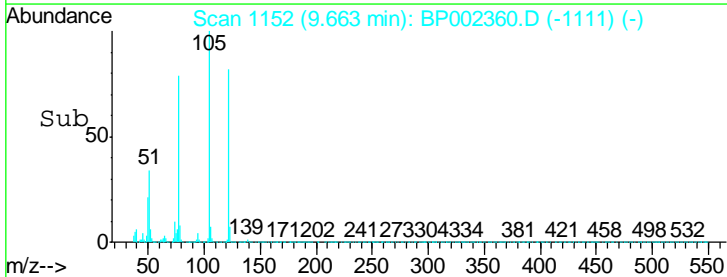
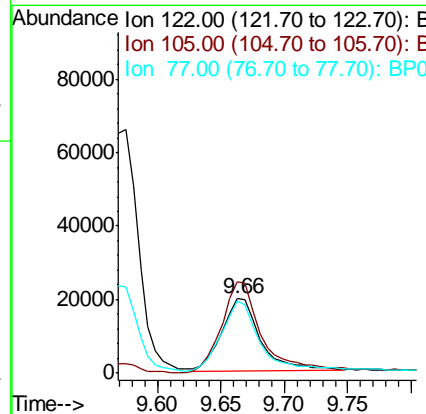
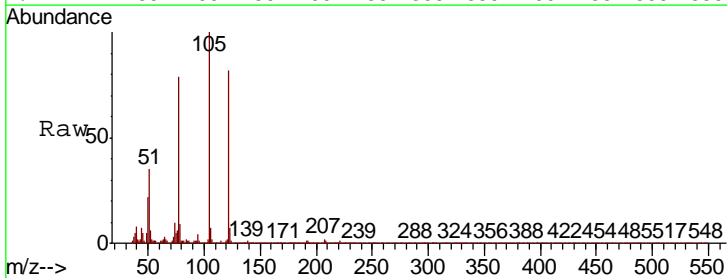

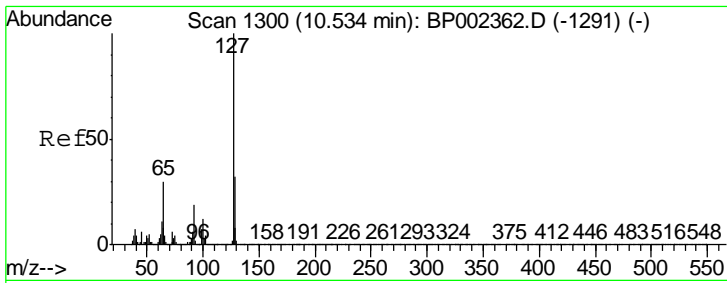

#33  
 4-Chloroaniline  
 Concen: 10.263 ng  
 RT: 10.53 min Scan# 1300  
 Delta R.T. -0.00 min  
 Lab File: BP002360.D  
 Acq: 04 Jun 2020 11:39

Instrument :  
 BNA\_P  
 ClientSampled :

Tgt Ion	Resp	Lower	Upper
127	176943		
129	28.8	25.5	38.3
65	29.7	24.2	36.2
92	19.8	15.0	22.6

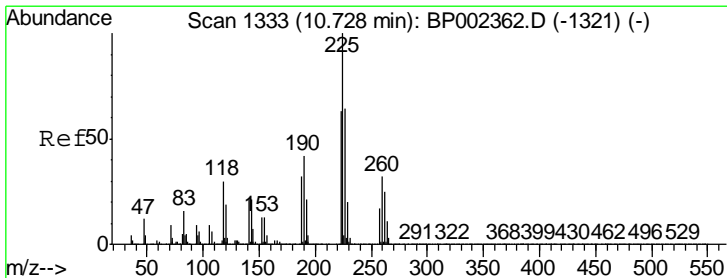
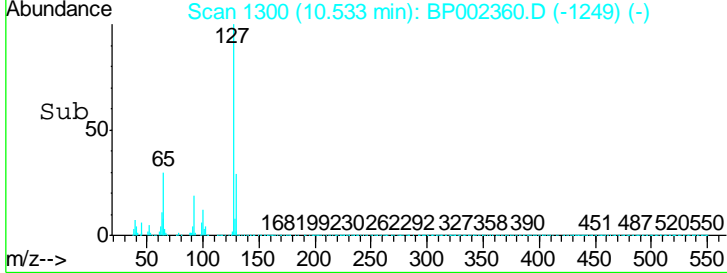
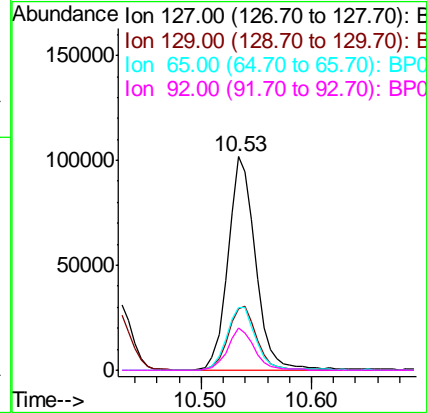
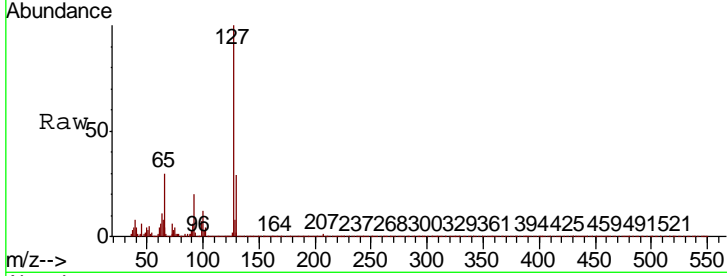

#34  
 Hexachlorobutadiene  
 Concen: 10.449 ng  
 RT: 10.73 min Scan# 1333  
 Delta R.T. -0.00 min  
 Lab File: BP002360.D  
 Acq: 04 Jun 2020 11:39

Tgt Ion	Resp	Lower	Upper
225	80509		
223	63.6	50.2	75.2
227	62.7	51.2	76.8

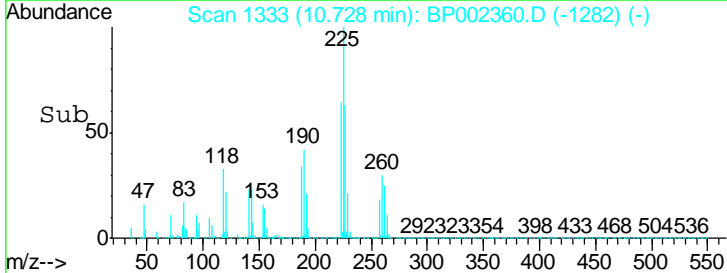
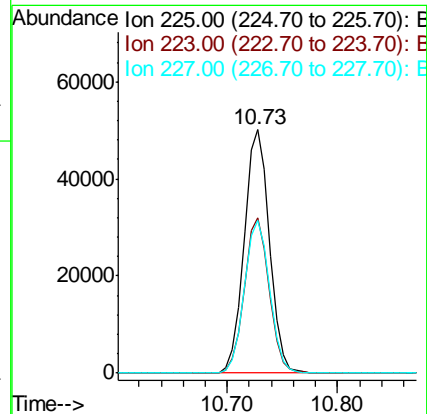
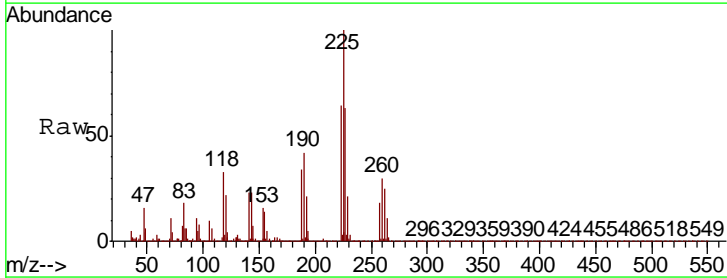

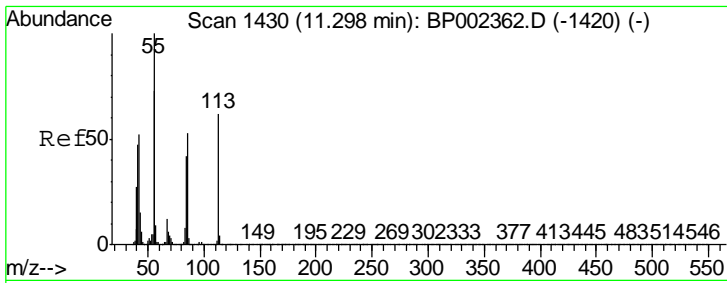

#35  
 Caprolactam  
 Concen: 10.061 ng  
 RT: 11.28 min Scan# 1427  
 Delta R.T. -0.02 min  
 Lab File: BP002360.D  
 Acq: 04 Jun 2020 11:39

Instrument :  
 BNA\_P  
 ClientSampled :

Tgt Ion	Resp	Lower	Upper
113	40881		
55	164.1	143.0	183.0
56	123.2	98.4	138.4

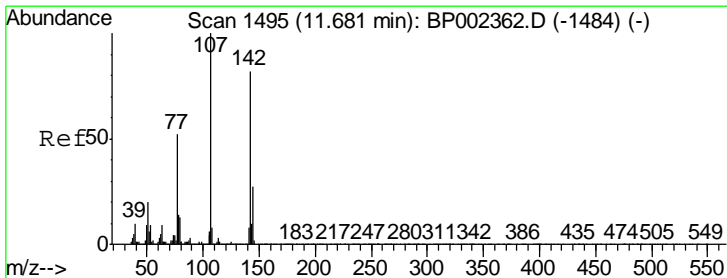
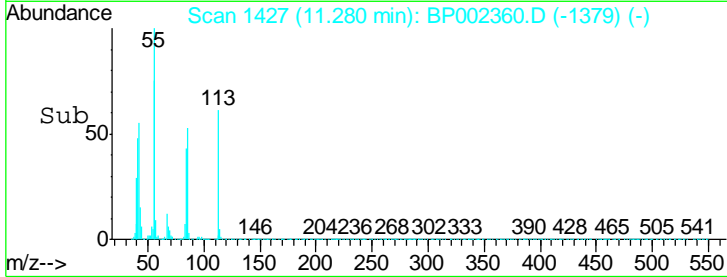
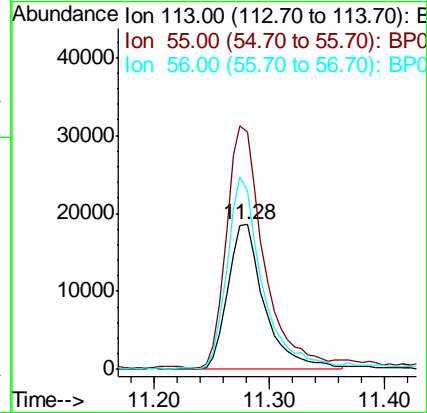
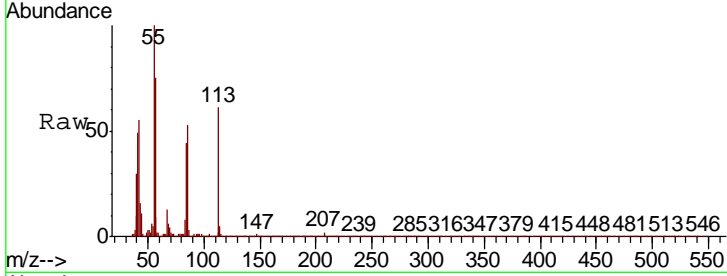

#36  
 4-Chloro-3-methylphenol  
 Concen: 10.569 ng  
 RT: 11.68 min Scan# 1495  
 Delta R.T. -0.00 min  
 Lab File: BP002360.D  
 Acq: 04 Jun 2020 11:39

Tgt Ion	Resp	Lower	Upper
107	133529		
144	24.6	21.3	31.9
142	78.7	66.0	99.0

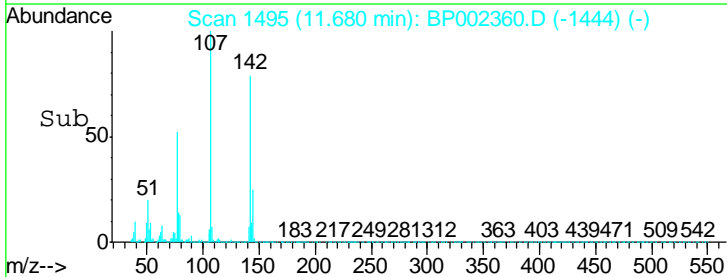
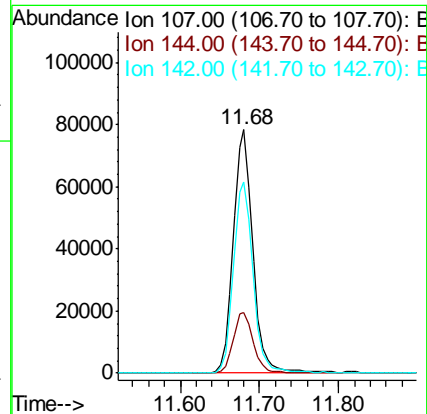
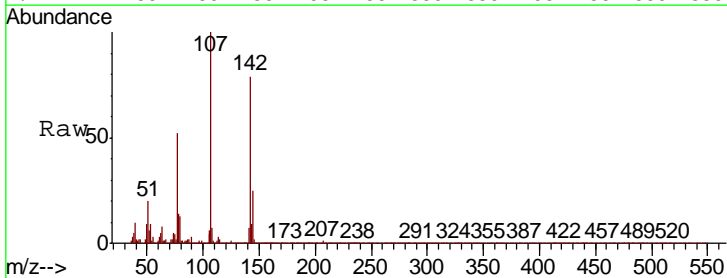

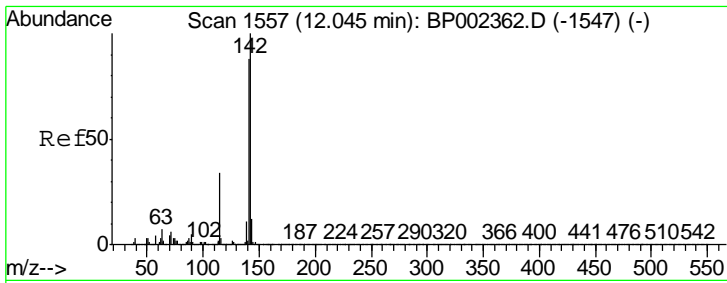

#37  
 2-Methylnaphthalene  
 Concen: 10.779 ng  
 RT: 12.05 min Scan# 1557  
 Delta R.T. -0.00 min  
 Lab File: BP002360.D  
 Acq: 04 Jun 2020 11:39

Instrument :  
 BNA\_P  
 ClientSampled :

Tgt Ion	Resp	Lower	Upper
142	296660		
141	88.4	70.6	105.8
115	34.0	27.5	41.3

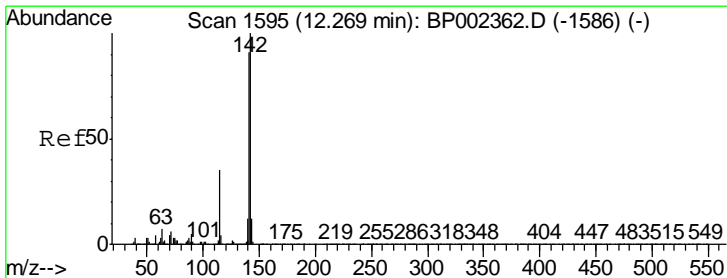
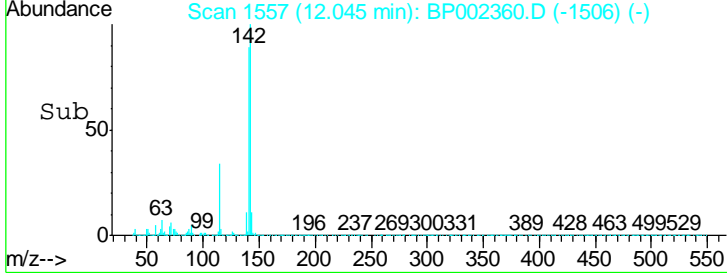
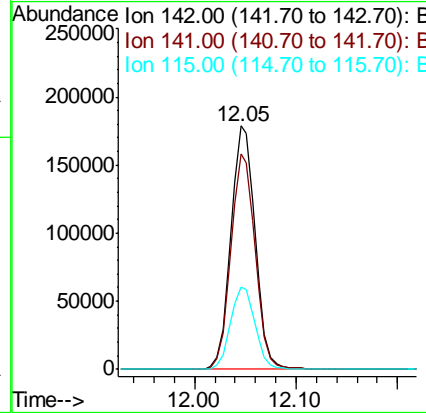
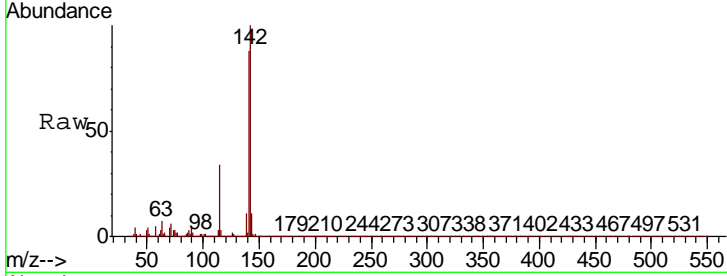

#38  
 1-Methylnaphthalene  
 Concen: 10.829 ng  
 RT: 12.27 min Scan# 1595  
 Delta R.T. -0.00 min  
 Lab File: BP002360.D  
 Acq: 04 Jun 2020 11:39

Tgt Ion	Resp	Lower	Upper
142	282918		
141	89.7	72.8	109.2
116	3.8	3.0	4.6

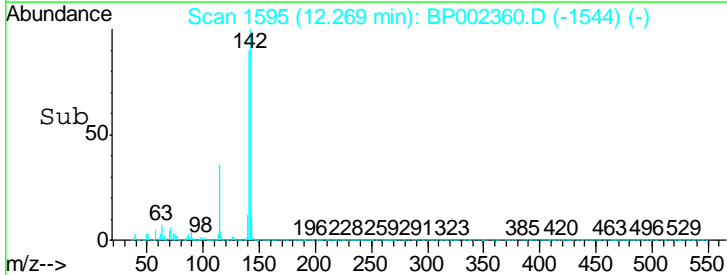
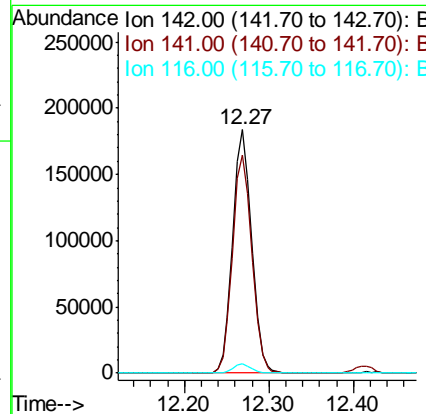
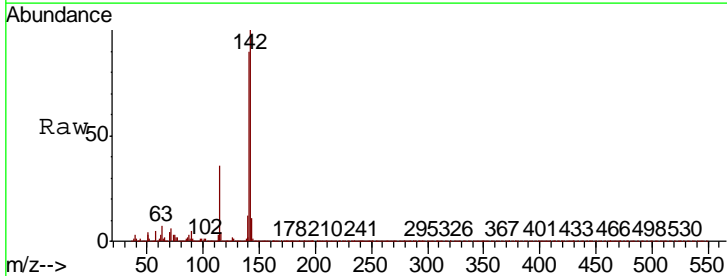

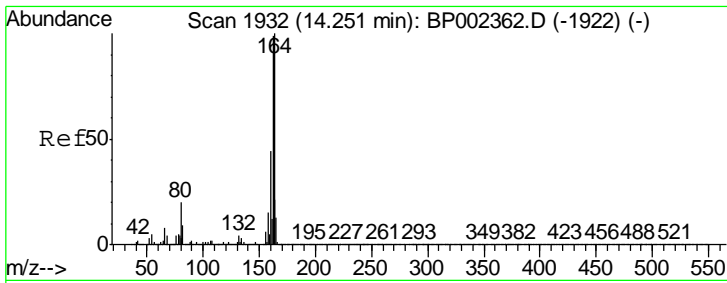

#39  
 Acenaphthene-d10  
 Concen: 20.000 ng  
 RT: 14.25 min Scan# 1932  
 Delta R.T. -0.00 min  
 Lab File: BP002360.D  
 Acq: 04 Jun 2020 11:39

Instrument :  
 BNA\_P  
 ClientSampled :

Tgt Ion	Resp	Lower	Upper
164	521964		
162	102.4	79.3	118.9
160	45.3	35.4	53.0

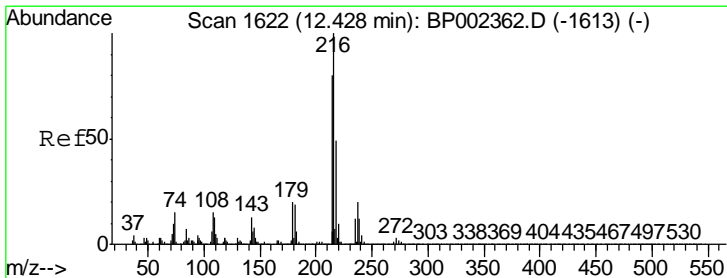
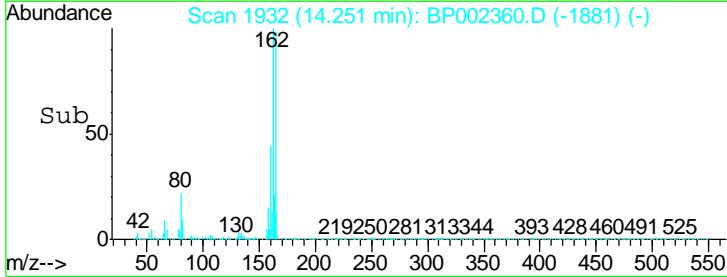
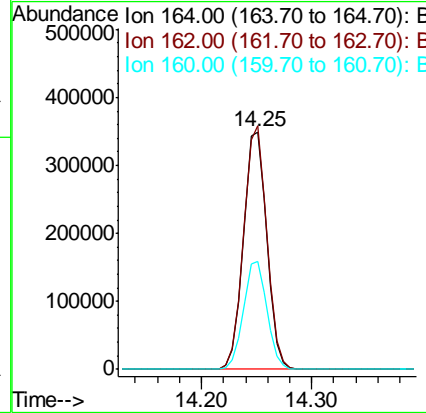
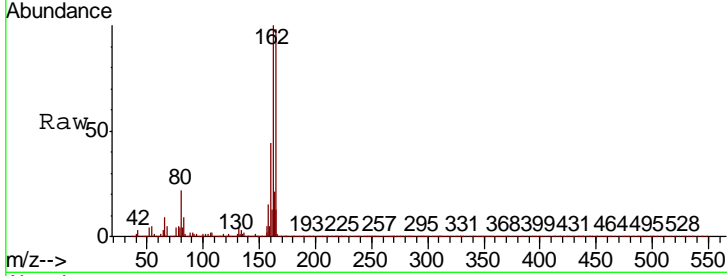

#40  
 1,2,4,5-Tetrachlorobenzene  
 Concen: 10.319 ng  
 RT: 12.43 min Scan# 1622  
 Delta R.T. -0.00 min  
 Lab File: BP002360.D  
 Acq: 04 Jun 2020 11:39

Tgt Ion	Resp	Lower	Upper
216	143127		
214	77.6	62.7	94.1
179	20.9	15.7	23.5
108	19.0	13.5	20.3

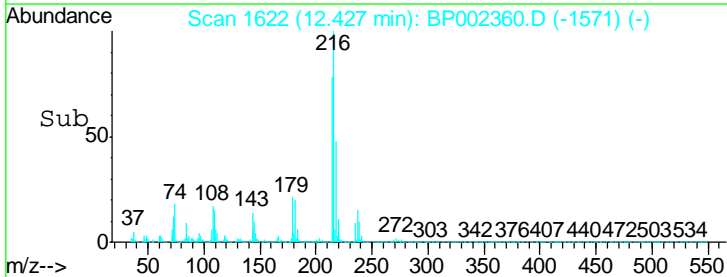
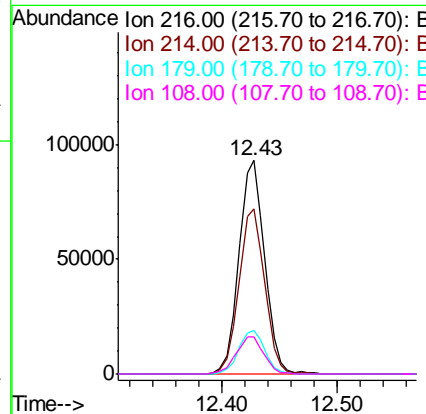
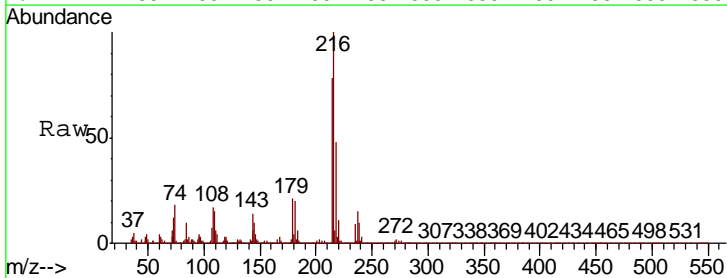

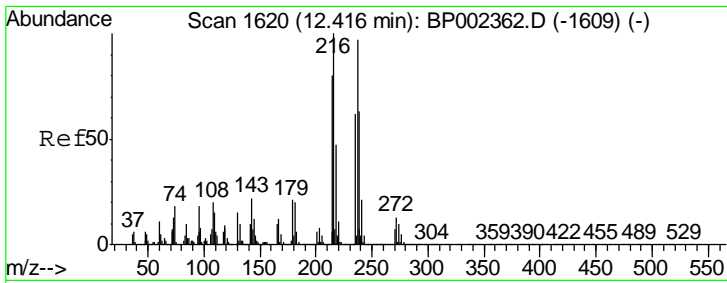

#41  
 Hexachlorocyclopentadiene  
 Concen: 8.474 ng  
 RT: 12.42 min Scan# 1620  
 Delta R.T. -0.00 min  
 Lab File: BP002360.D  
 Acq: 04 Jun 2020 11:39

Instrument :  
 BNA\_P  
 ClientSampled :

Tgt Ion	Ratio	Lower	Upper
237	100		
235	62.8	44.4	84.4
272	12.4	0.0	33.9

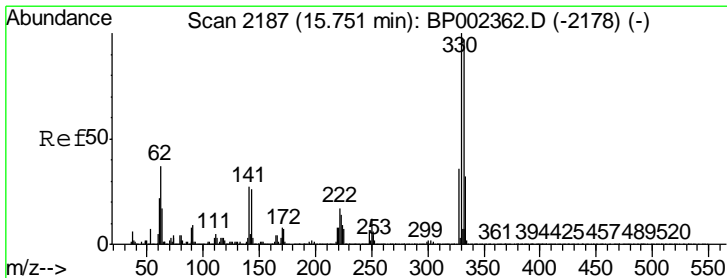
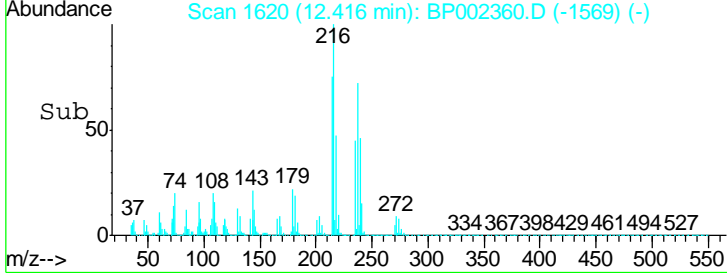
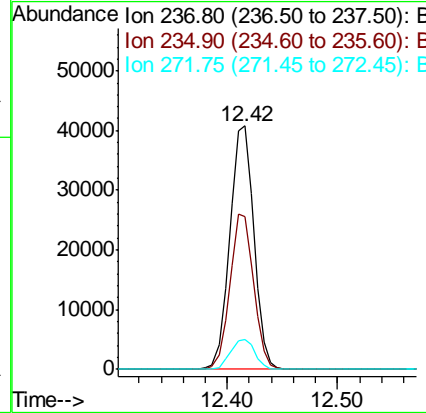
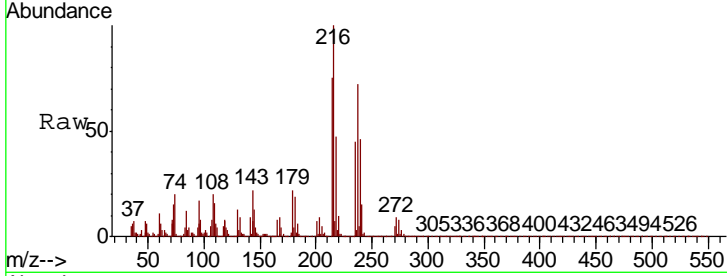

#42  
 2,4,6-Tribromophenol  
 Concen: 22.159 ng  
 RT: 15.74 min Scan# 2186  
 Delta R.T. -0.01 min  
 Lab File: BP002360.D  
 Acq: 04 Jun 2020 11:39

Tgt Ion	Ratio	Lower	Upper
330	100		
332	95.9	77.6	116.4
141	37.5	22.8	34.2#

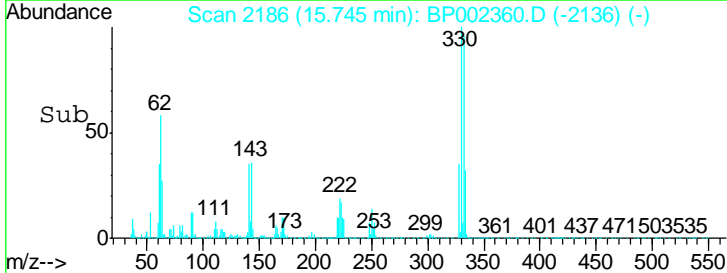
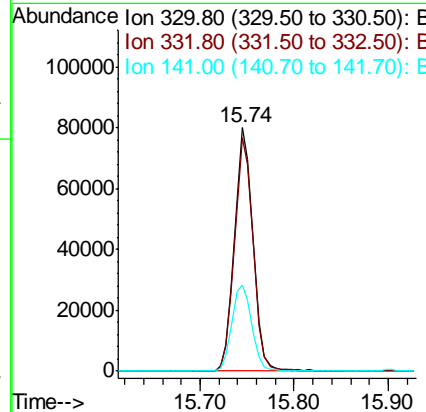
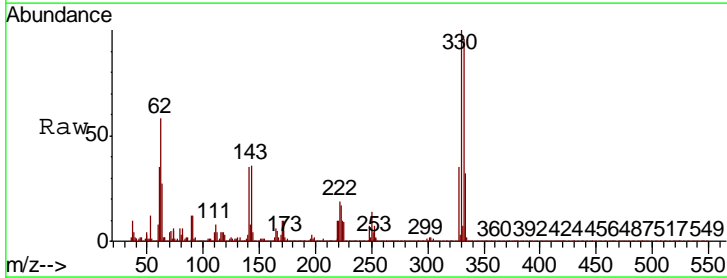



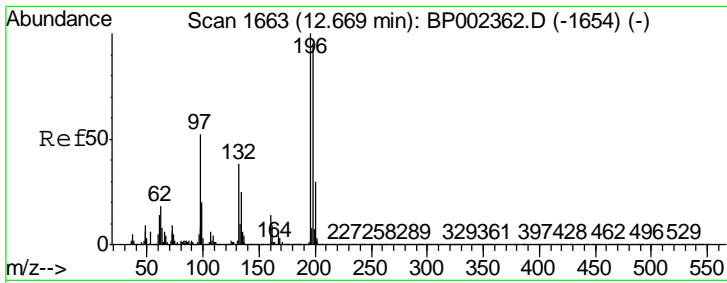

#43  
 2,4,6-Trichlorophenol  
 Concen: 10.173 ng  
 RT: 12.67 min Scan# 1663  
 Delta R.T. -0.00 min  
 Lab File: BP002360.D  
 Acq: 04 Jun 2020 11:39

Instrument :  
 BNA\_P  
 ClientSampled :

Tgt Ion	Resp	Lower	Upper
196	100		
198	95.2	76.2	114.2
200	31.8	24.2	36.4

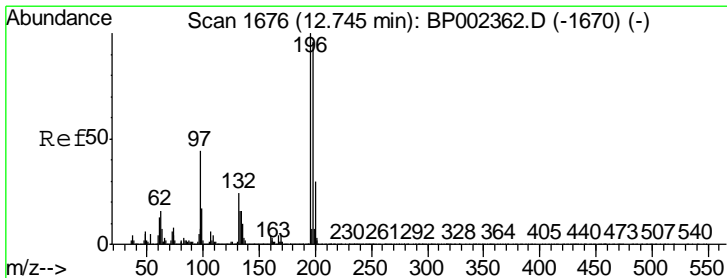
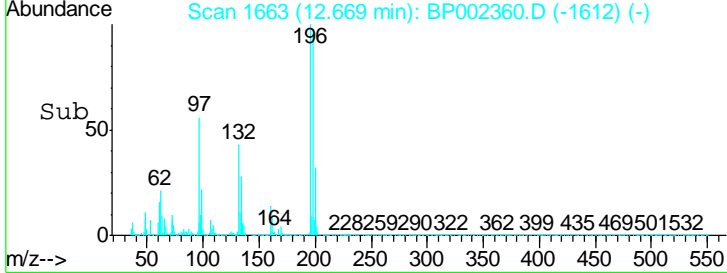
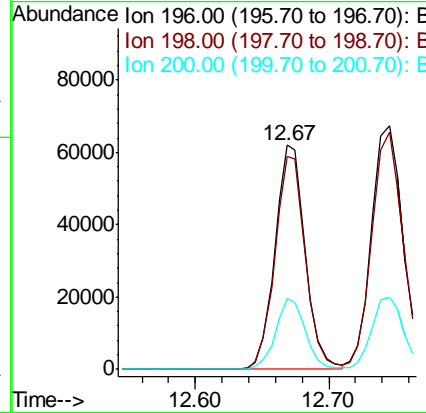
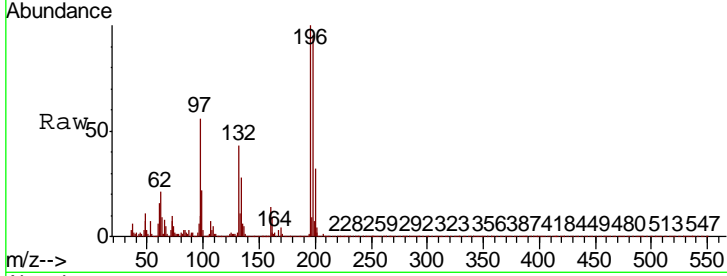

#44  
 2,4,5-Trichlorophenol  
 Concen: 10.075 ng  
 RT: 12.75 min Scan# 1676  
 Delta R.T. -0.00 min  
 Lab File: BP002360.D  
 Acq: 04 Jun 2020 11:39

Tgt Ion	Resp	Lower	Upper
196	100		
198	97.4	76.5	114.7
97	47.4	35.0	52.6
132	27.5	19.1	28.7

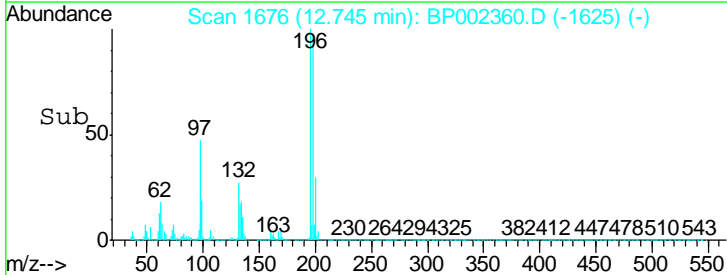
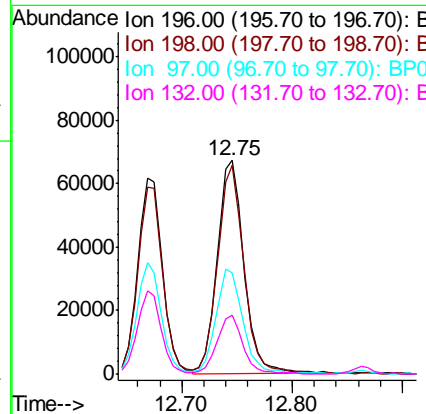
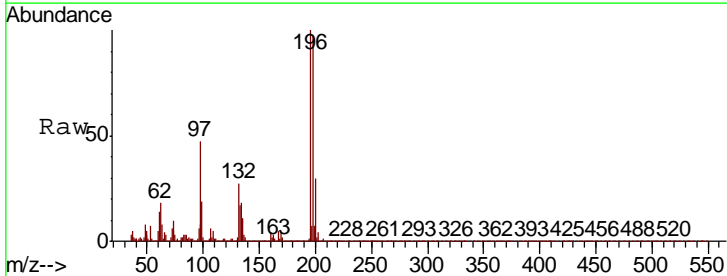

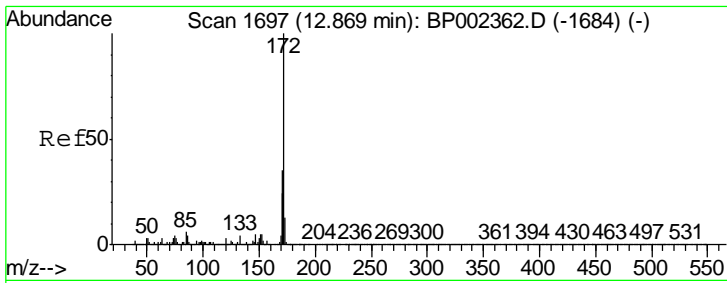

#45  
 2-Fluorobiphenyl  
 Concen: 23.246 ng  
 RT: 12.86 min Scan# 1696  
 Delta R.T. -0.01 min  
 Lab File: BP002360.D  
 Acq: 04 Jun 2020 11:39

Instrument :  
 BNA\_P  
 ClientSampled :

Tgt Ion	Resp	Lower	Upper
172	687632		
171	35.2	27.8	41.6
170	22.9	19.0	28.4

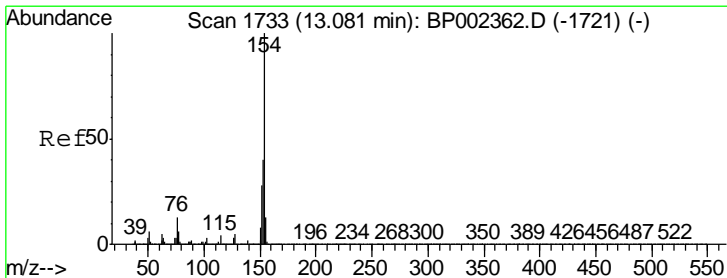
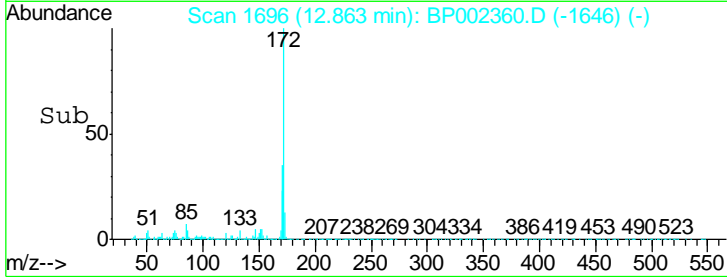
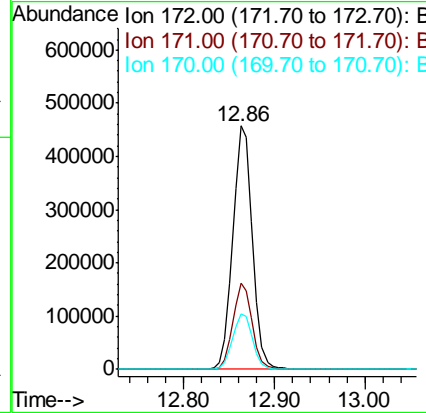
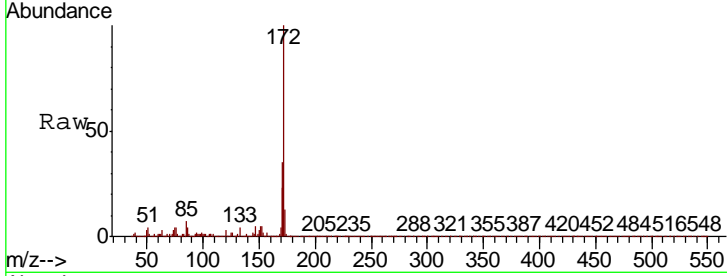

#46  
 1,1'-Biphenyl  
 Concen: 10.877 ng  
 RT: 13.07 min Scan# 1732  
 Delta R.T. -0.01 min  
 Lab File: BP002360.D  
 Acq: 04 Jun 2020 11:39

Tgt Ion	Resp	Lower	Upper
154	372048		
153	40.2	19.8	59.8
76	14.0	0.0	32.7

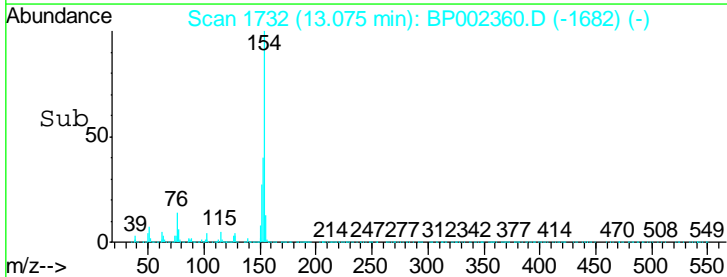
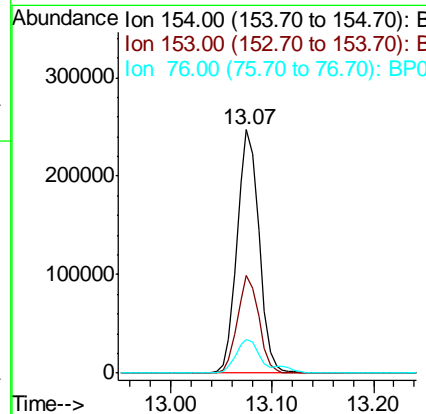
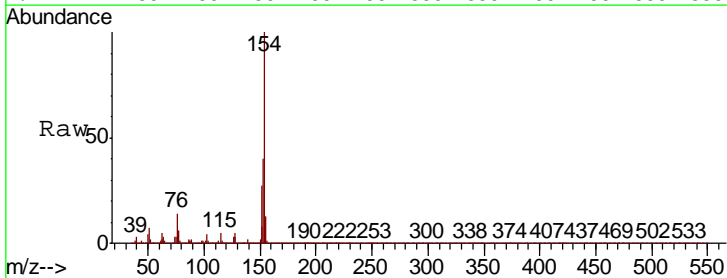

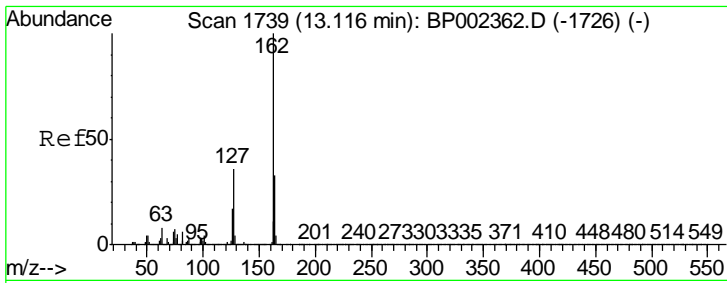

#47  
 2-Chloronaphthalene  
 Concen: 10.687 ng  
 RT: 13.11 min Scan# 1738  
 Delta R.T. -0.01 min  
 Lab File: BP002360.D  
 Acq: 04 Jun 2020 11:39

Instrument :  
 BNA\_P  
 ClientSampled :

Tgt Ion	Resp	Lower	Upper
162	301590		
127	37.2	28.6	42.8
164	33.5	26.7	40.1

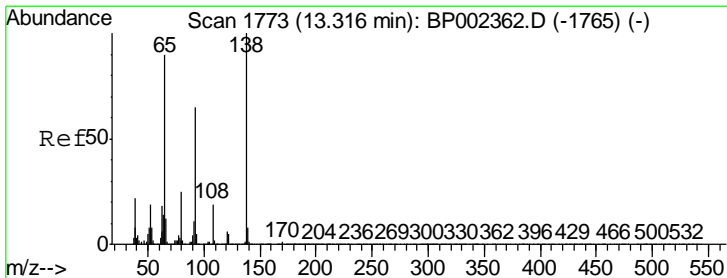
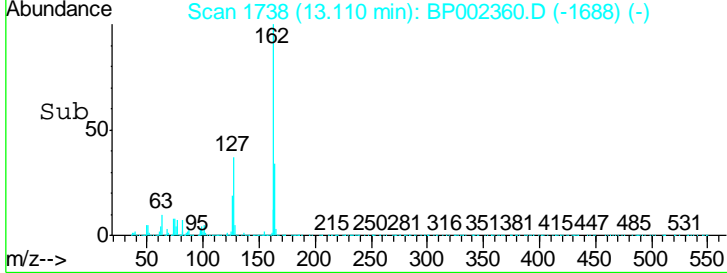
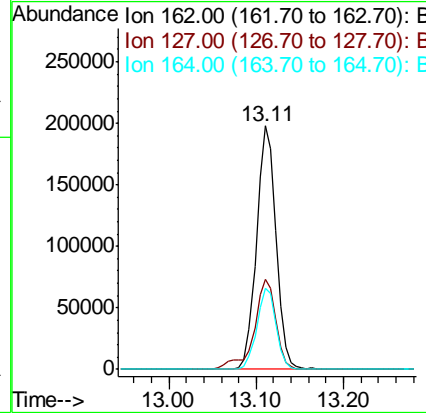
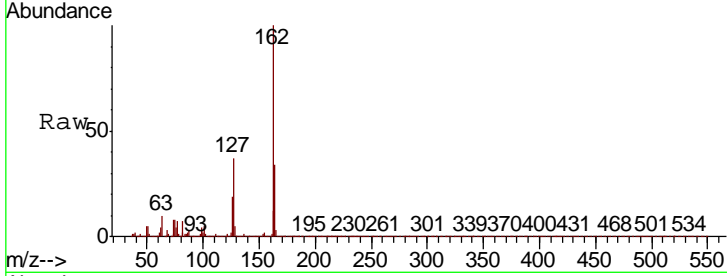

#48  
 2-Nitroaniline  
 Concen: 9.636 ng  
 RT: 13.32 min Scan# 1773  
 Delta R.T. -0.00 min  
 Lab File: BP002360.D  
 Acq: 04 Jun 2020 11:39

Tgt Ion	Resp	Lower	Upper
65	83616		
92	67.6	57.5	86.3
138	101.7	88.6	132.8

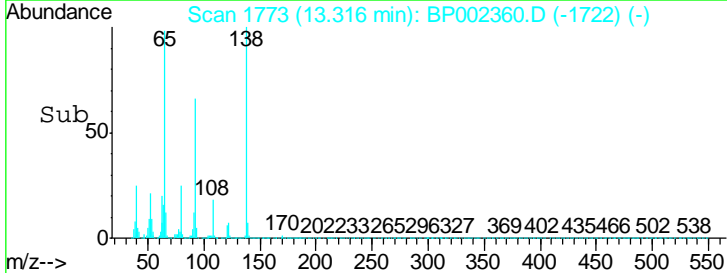
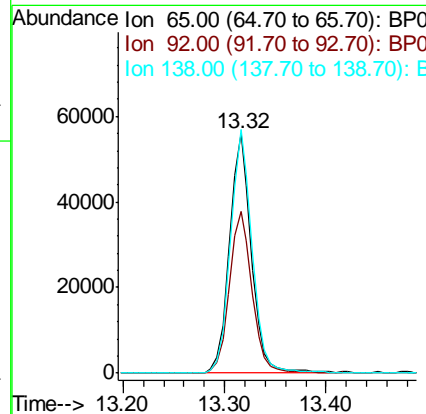
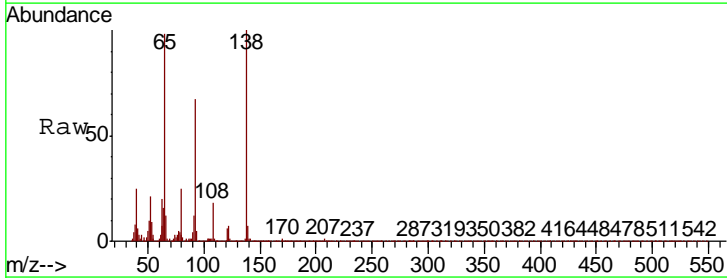

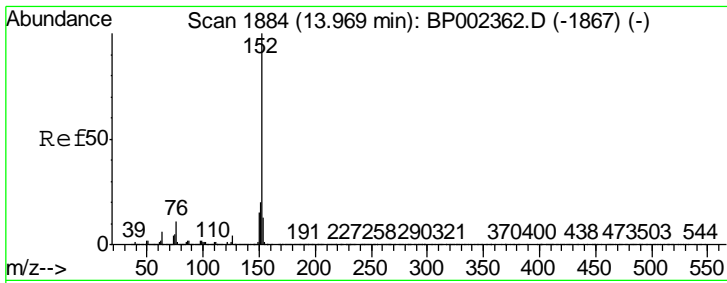

#49  
 Acenaphthylene  
 Concen: 10.694 ng  
 RT: 13.96 min Scan# 1883  
 Delta R.T. -0.01 min  
 Lab File: BP002360.D  
 Acq: 04 Jun 2020 11:39

Instrument :  
 BNA\_P  
 ClientSampled :

Tgt Ion	Resp	Lower	Upper
152	478164		
151	19.4	16.2	24.2
153	12.8	10.5	15.7

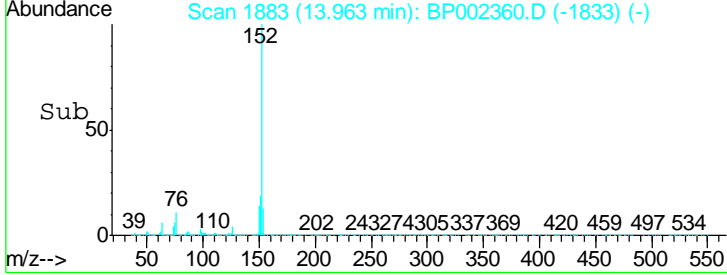
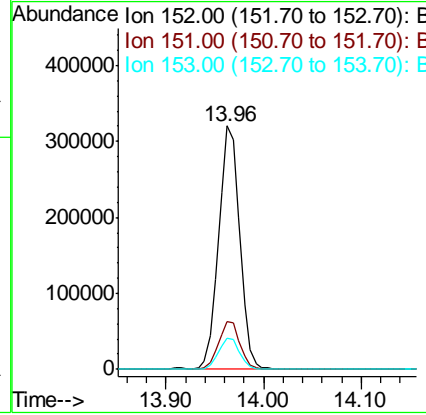
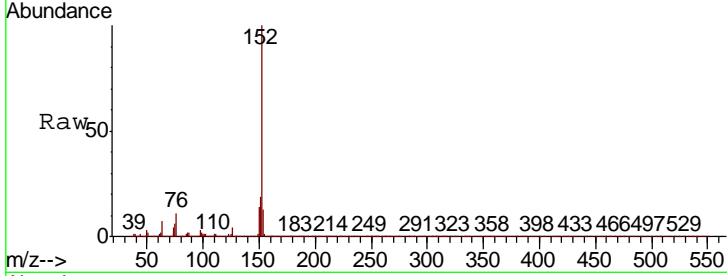

#50  
 Dimethylphthalate  
 Concen: 10.815 ng  
 RT: 13.71 min Scan# 1840  
 Delta R.T. -0.01 min  
 Lab File: BP002360.D  
 Acq: 04 Jun 2020 11:39

Tgt Ion	Resp	Lower	Upper
163	382090		
194	4.1	3.4	5.0
164	10.2	8.3	12.5

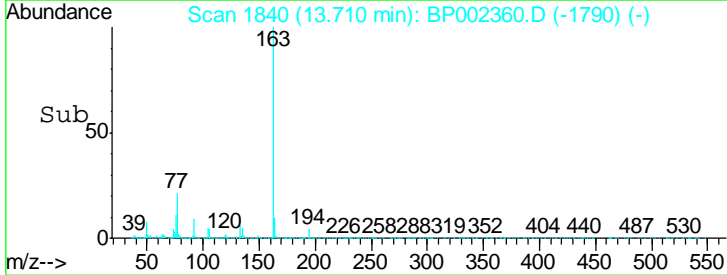
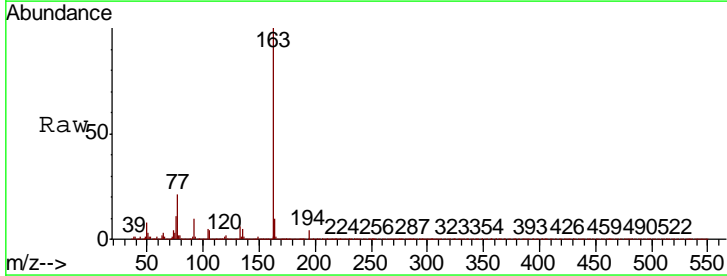
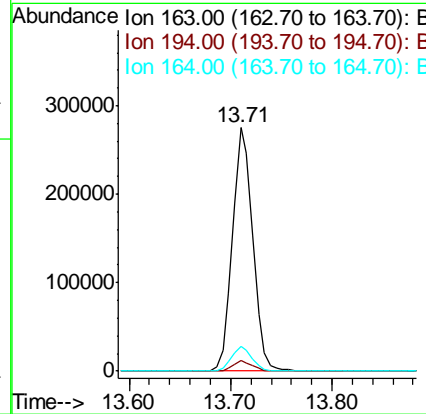
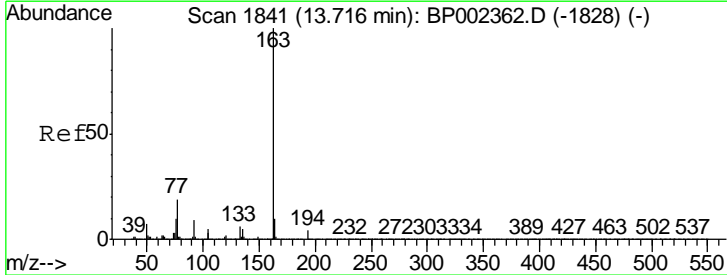

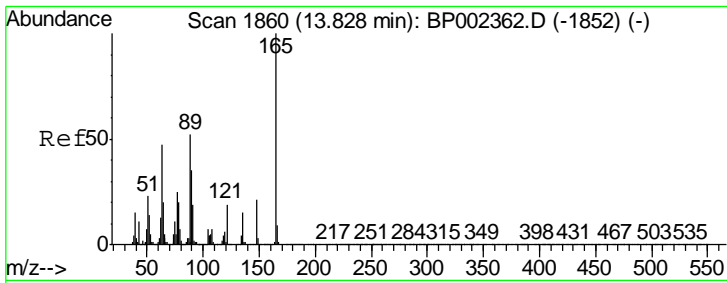

#51  
 2,6-Dinitrotoluene  
 Concen: 9.896 ng  
 RT: 13.82 min Scan# 1859  
 Delta R.T. -0.01 min  
 Lab File: BP002360.D  
 Acq: 04 Jun 2020 11:39

Instrument :  
 BNA\_P  
 ClientSampled :

Tgt Ion	Resp	Lower	Upper
165	100		
63	58.3	39.0	58.4
89	60.8	41.4	62.0

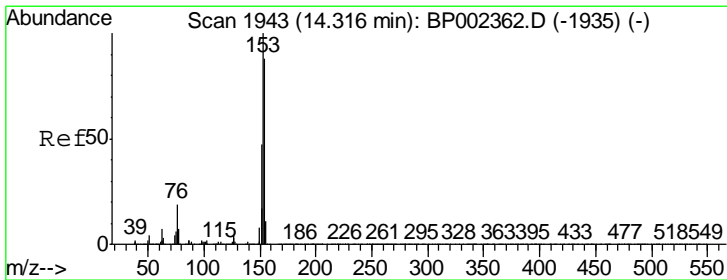
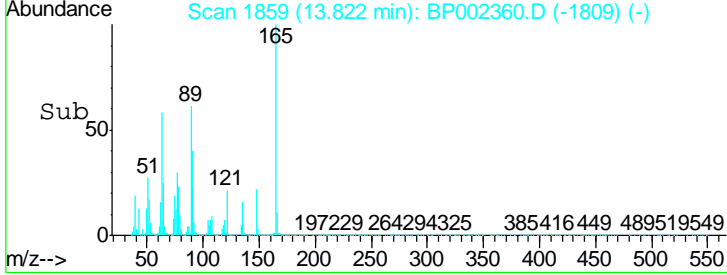
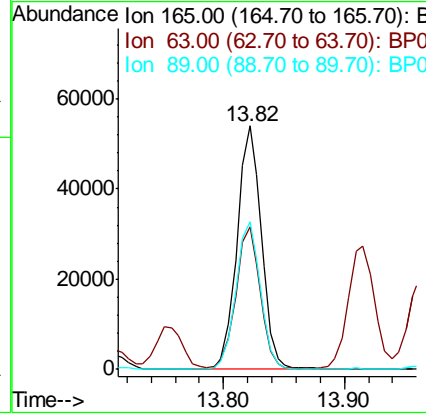
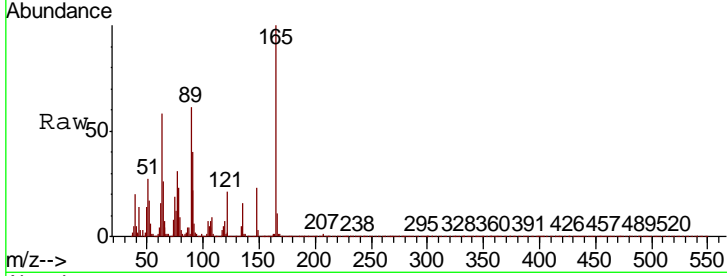

#52  
 Acenaphthene  
 Concen: 9.999 ng  
 RT: 14.31 min Scan# 1942  
 Delta R.T. -0.01 min  
 Lab File: BP002360.D  
 Acq: 04 Jun 2020 11:39

Tgt Ion	Resp	Lower	Upper
154	100		
153	111.3	90.9	136.3
152	51.7	43.0	64.6

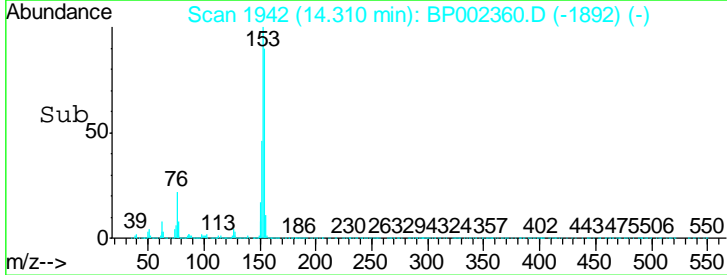
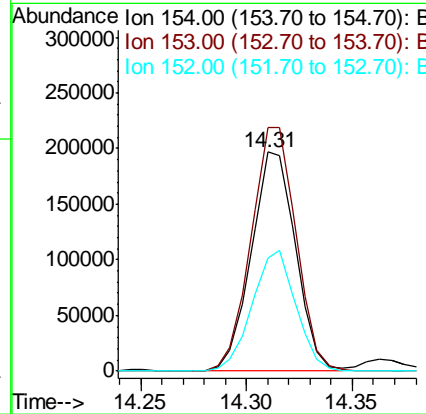
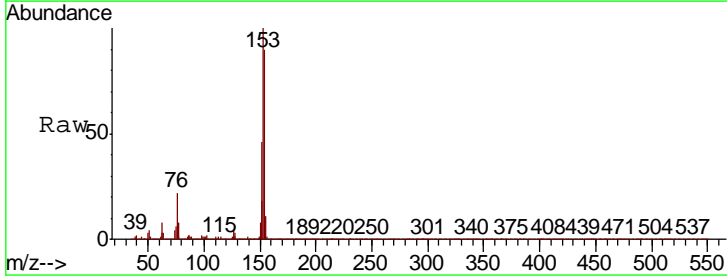

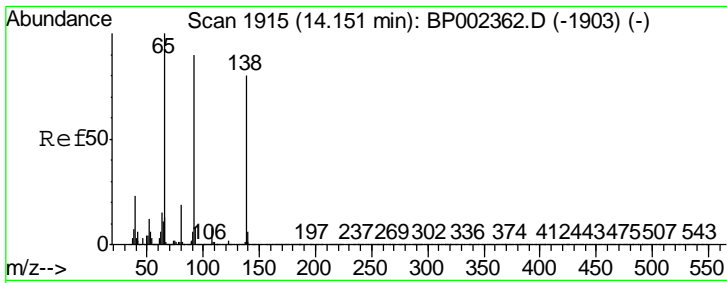

#53  
 3-Nitroaniline  
 Concen: 9.745 ng  
 RT: 14.15 min Scan# 1915  
 Delta R.T. -0.00 min  
 Lab File: BP002360.D  
 Acq: 04 Jun 2020 11:39

Instrument :  
 BNA\_P  
 ClientSampled :

Tgt Ion	Resp	Lower	Upper
138	85493		
108	10.6	8.2	12.2
92	113.7	90.3	135.5

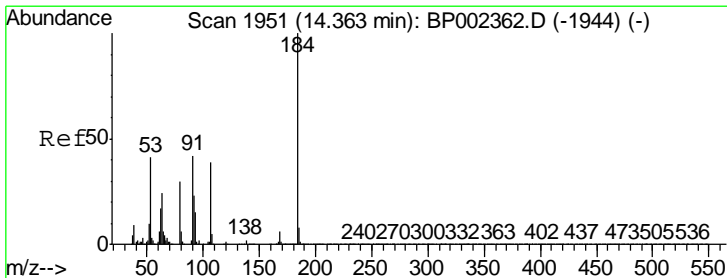
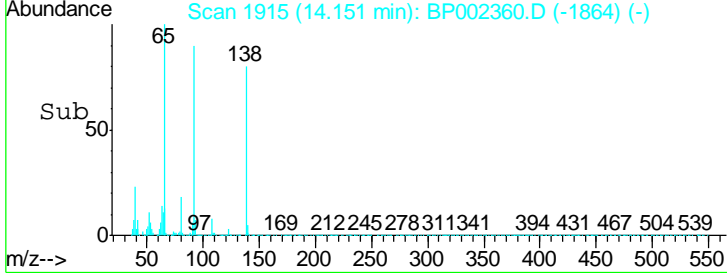
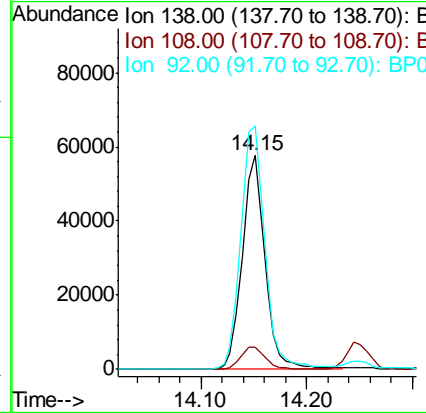
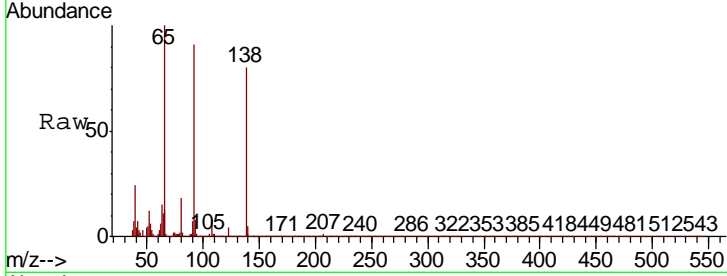

#54  
 2,4-Dinitrophenol  
 Concen: 7.808 ng  
 RT: 14.36 min Scan# 1951  
 Delta R.T. -0.00 min  
 Lab File: BP002360.D  
 Acq: 04 Jun 2020 11:39

Tgt Ion	Resp	Lower	Upper
184	30250		
63	70.9	46.2	69.4#
154	61.1	46.2	69.4

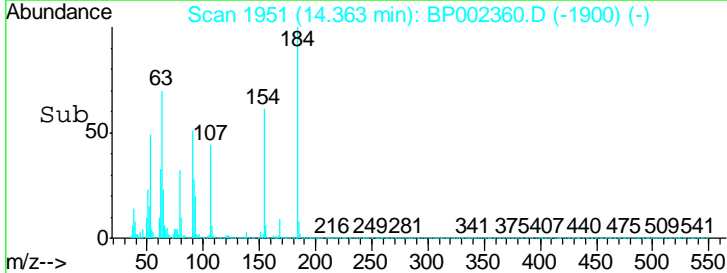
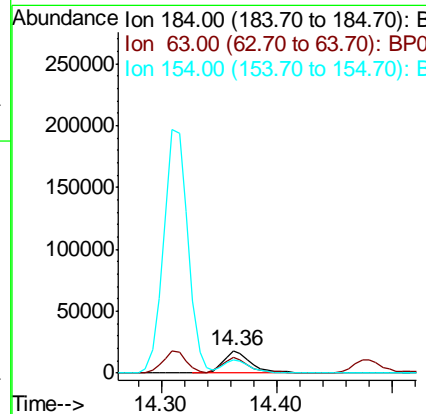
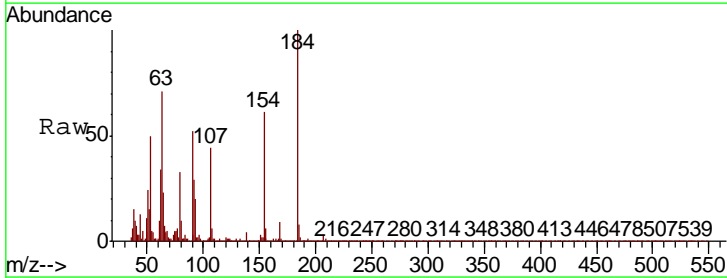

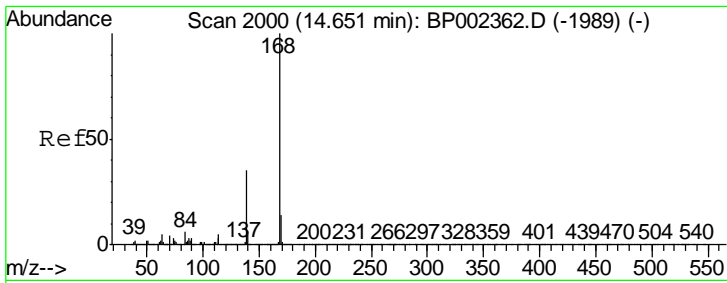

#55  
 Dibenzofuran  
 Concen: 10.946 ng  
 RT: 14.65 min Scan# 2000  
 Delta R.T. -0.00 min  
 Lab File: BP002360.D  
 Acq: 04 Jun 2020 11:39

Instrument :  
 BNA\_P  
 ClientSampled :

Tgt Ion	Resp	Lower	Upper
168	465564		
139	34.8	28.1	42.1
169	13.0	10.8	16.2

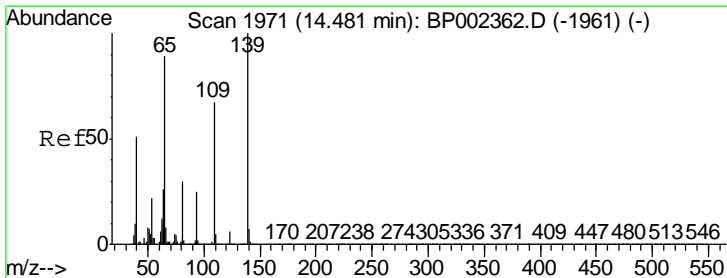
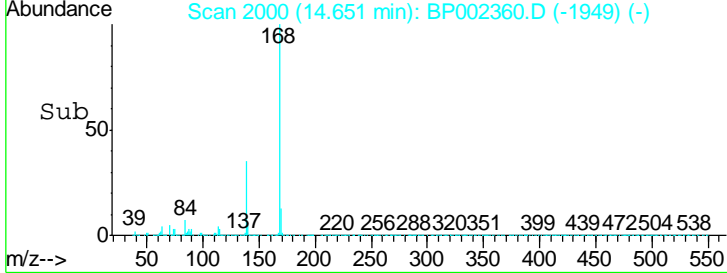
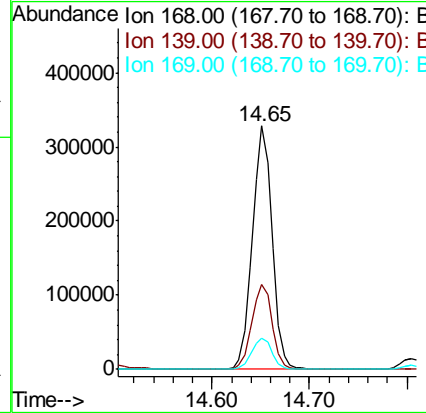
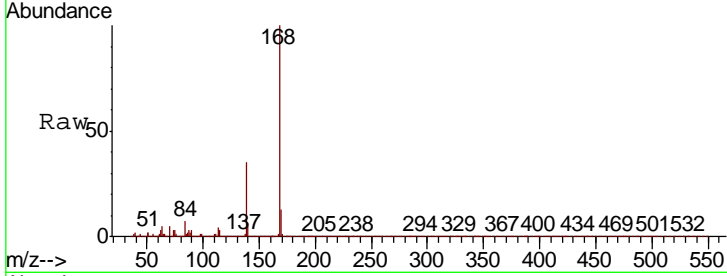

#56  
 4-Nitrophenol  
 Concen: 9.322 ng  
 RT: 14.48 min Scan# 1971  
 Delta R.T. -0.00 min  
 Lab File: BP002360.D  
 Acq: 04 Jun 2020 11:39

Tgt Ion	Resp	Lower	Upper
139	64637		
109	72.2	47.0	87.0
65	95.0	69.3	109.3

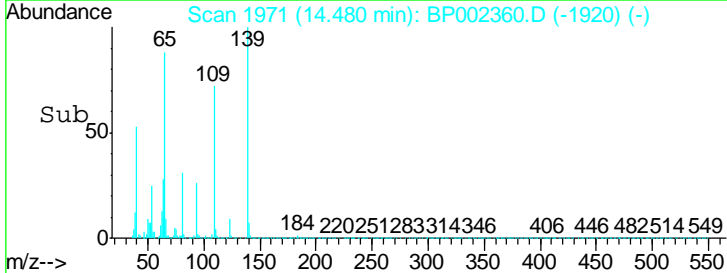
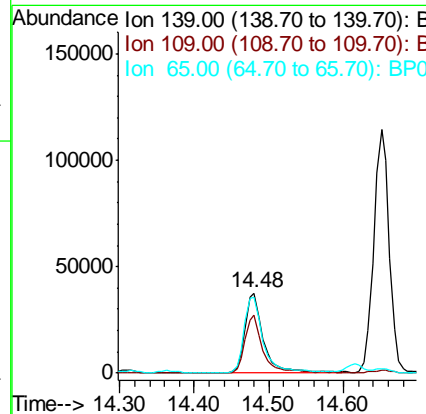
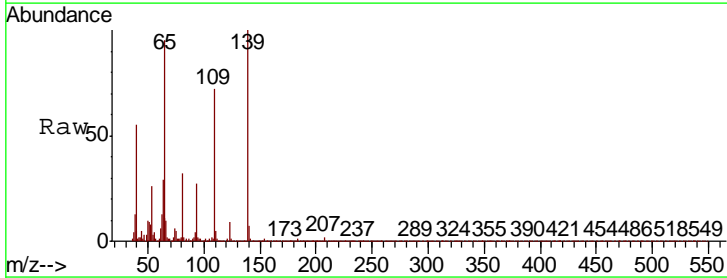

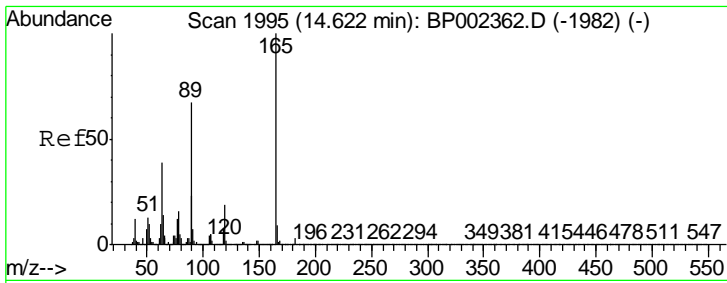

#57  
 2,4-Dinitrotoluene  
 Concen: 9.761 ng  
 RT: 14.62 min Scan# 1994  
 Delta R.T. -0.01 min  
 Lab File: BP002360.D  
 Acq: 04 Jun 2020 11:39

Instrument :  
 BNA\_P  
 ClientSampled :

Tgt Ion	Resp	Lower	Upper
165	100597		
63	46.2	31.4	47.2
89	79.3	53.7	80.5
182	2.8	2.2	3.2

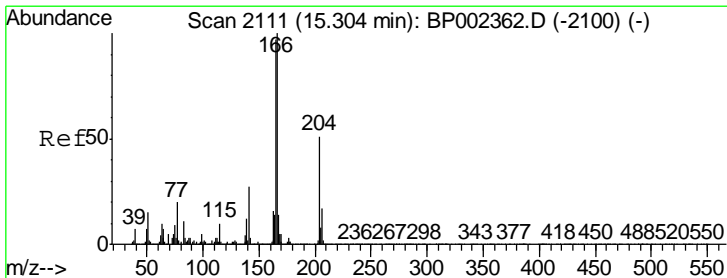
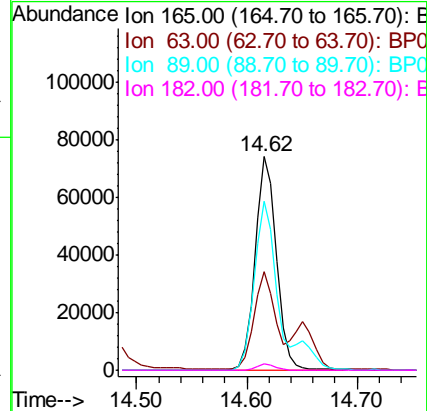
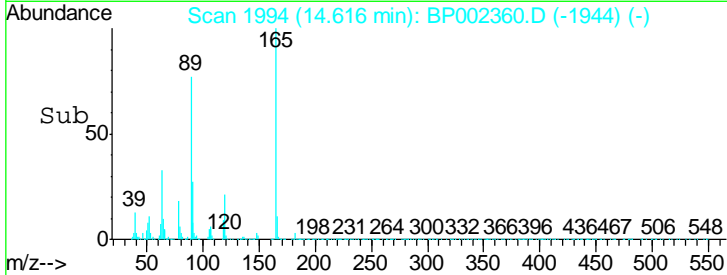
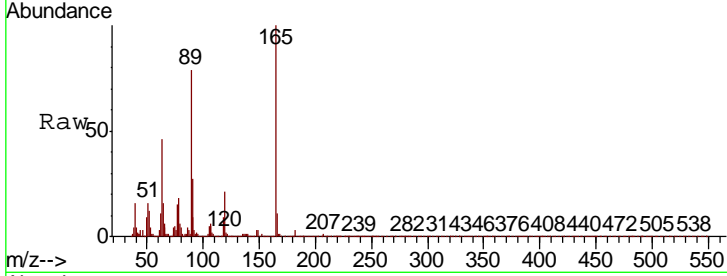

#58  
 Fluorene  
 Concen: 11.659 ng  
 RT: 15.30 min Scan# 2111  
 Delta R.T. -0.00 min  
 Lab File: BP002360.D  
 Acq: 04 Jun 2020 11:39

Tgt Ion	Resp	Lower	Upper
166	367794		
165	97.5	77.4	116.0
167	13.5	10.8	16.2

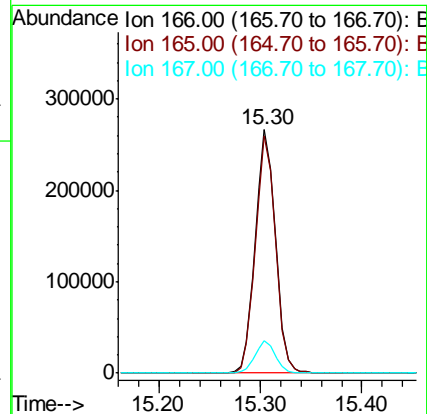
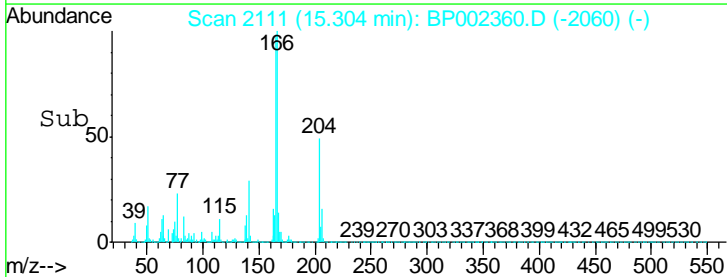
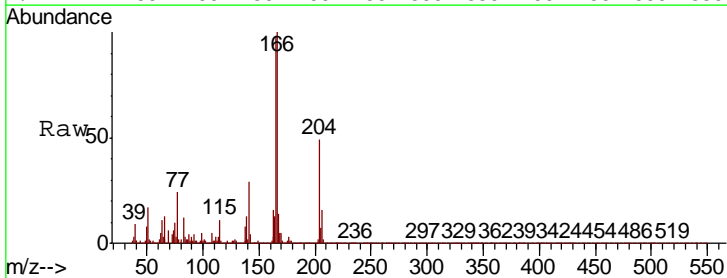



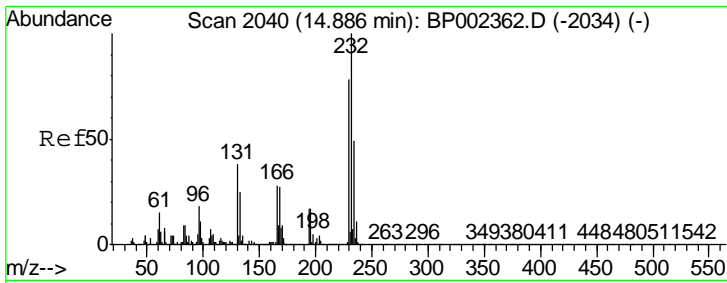

#59  
 2,3,4,6-Tetrachlorophenol  
 Concen: 10.252 ng  
 RT: 14.89 min Scan# 2040  
 Delta R.T. -0.00 min  
 Lab File: BP002360.D  
 Acq: 04 Jun 2020 11:39

Instrument :  
 BNA\_P  
 ClientSampled :

Tgt Ion	Resp	Lower	Upper
232	100		
131	42.4	30.7	46.1
130	2.5	1.6	2.4#
166	30.6	22.6	34.0

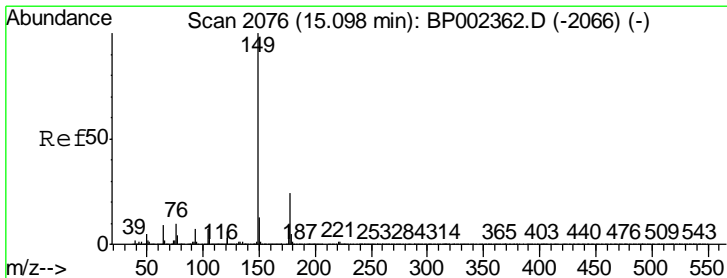
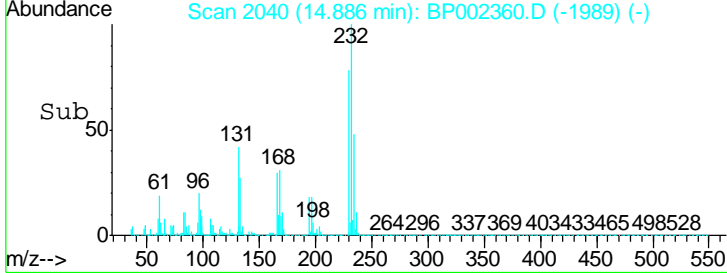
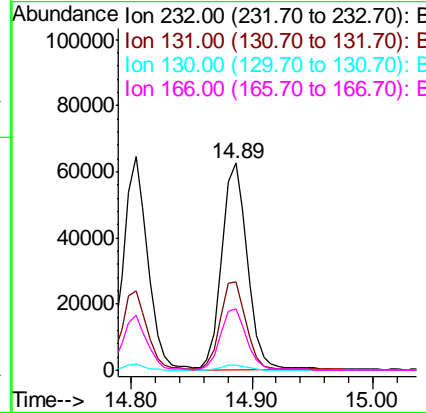
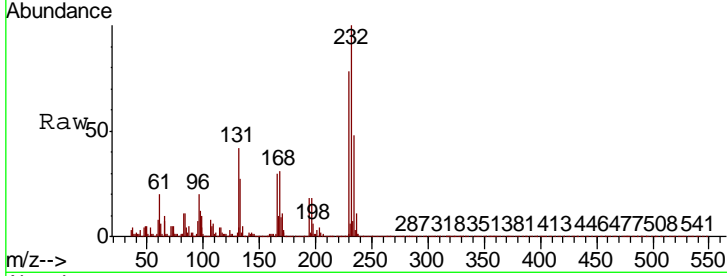

#60  
 Diethylphthalate  
 Concen: 11.049 ng  
 RT: 15.09 min Scan# 2075  
 Delta R.T. -0.01 min  
 Lab File: BP002360.D  
 Acq: 04 Jun 2020 11:39

Tgt Ion	Resp	Lower	Upper
149	100		
177	22.9	18.8	28.2
150	12.6	10.1	15.1

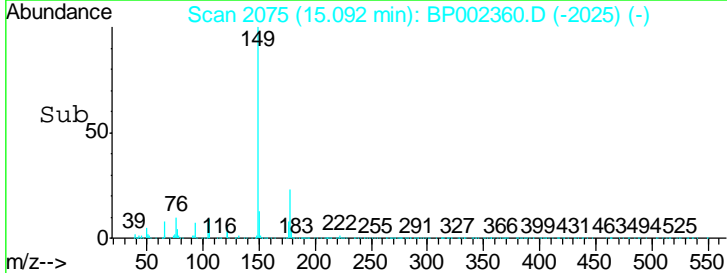
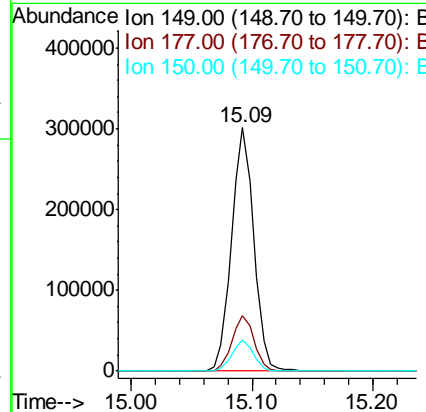
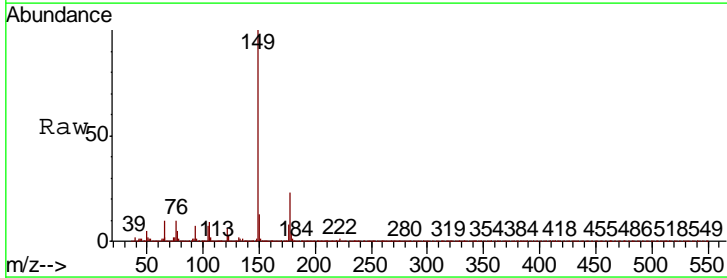

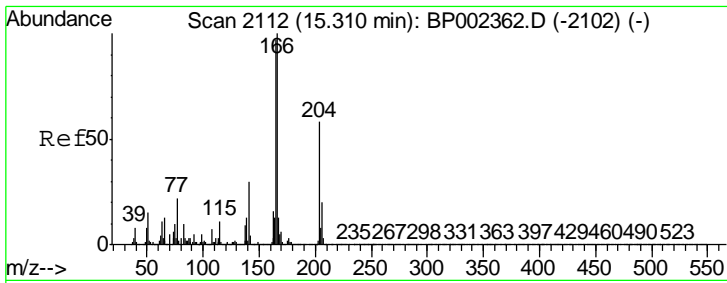

#61  
 4-Chlorophenyl-phenylether  
 Concen: 11.527 ng  
 RT: 15.31 min Scan# 2112  
 Delta R.T. -0.00 min  
 Lab File: BP002360.D  
 Acq: 04 Jun 2020 11:39

Instrument :  
 BNA\_P  
 ClientSampled :

Tgt Ion	Resp	Lower	Upper
204	191880		
204	100		
206	34.2	26.8	40.2
141	55.4	41.6	62.4

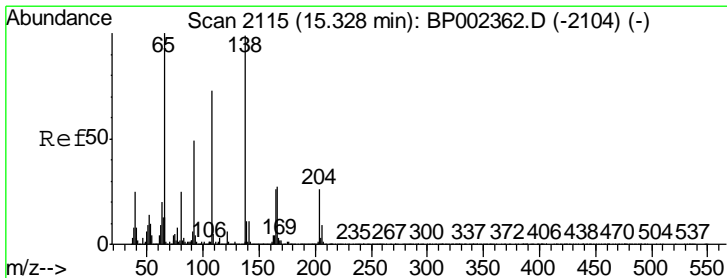
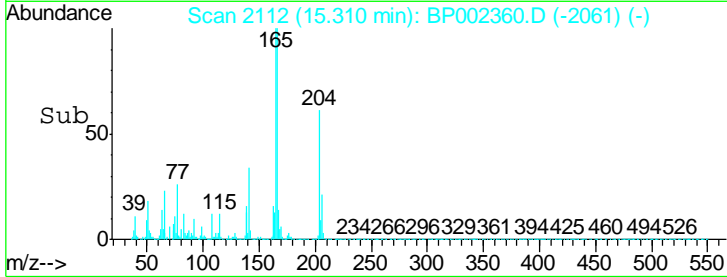
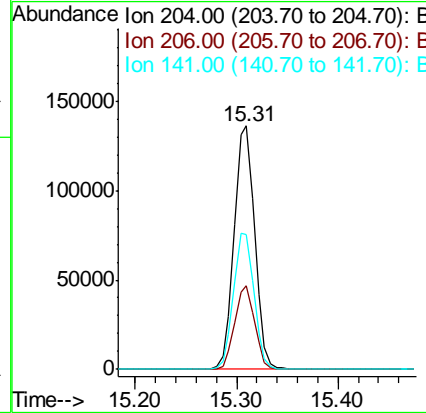
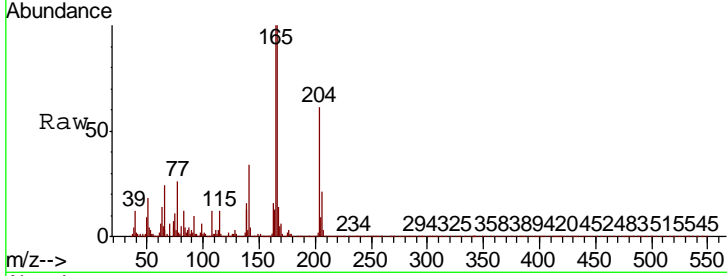

#62  
 4-Nitroaniline  
 Concen: 10.412 ng  
 RT: 15.32 min Scan# 2113  
 Delta R.T. -0.01 min  
 Lab File: BP002360.D  
 Acq: 04 Jun 2020 11:39

Tgt Ion	Resp	Lower	Upper
138	84550		
138	100		
92	54.0	29.1	69.1
108	75.7	53.7	93.7

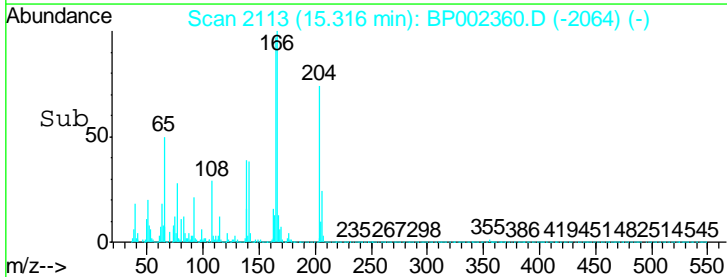
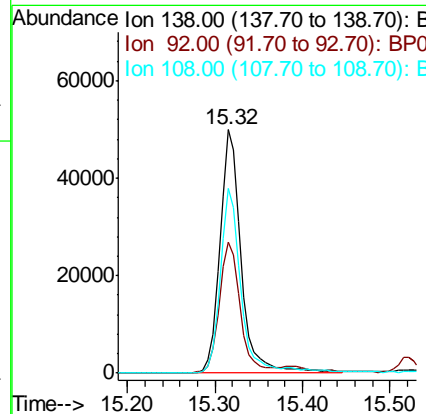
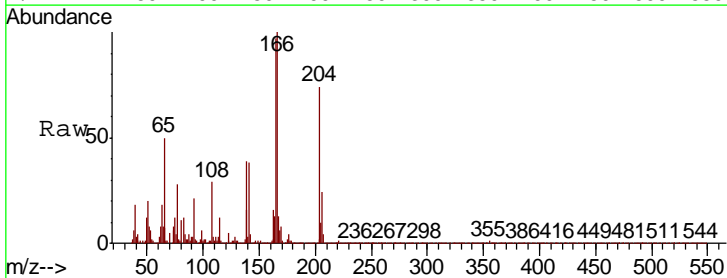

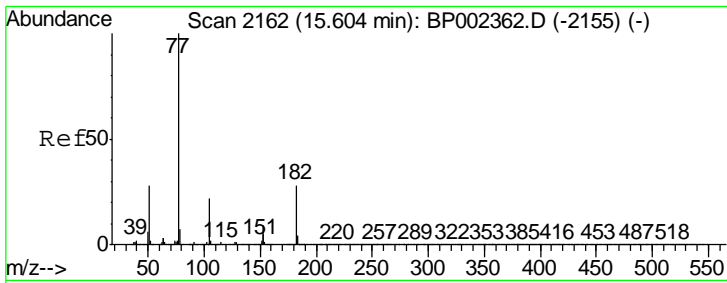

#63  
 Azobenzene  
 Concen: 10.818 ng  
 RT: 15.60 min Scan# 2161  
 Delta R.T. -0.01 min  
 Lab File: BP002360.D  
 Acq: 04 Jun 2020 11:39

Instrument :  
 BNA\_P  
 ClientSampled :

Tgt Ion	Resp	Lower	Upper
77	100		
182	23.1	8.0	48.0
105	21.0	1.9	41.9
51	27.9	8.0	48.0

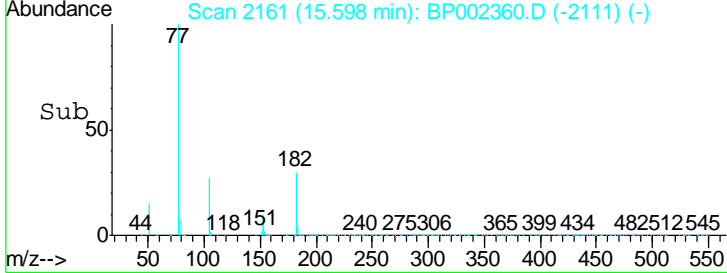
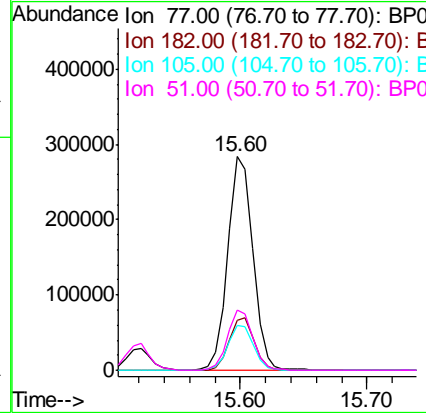
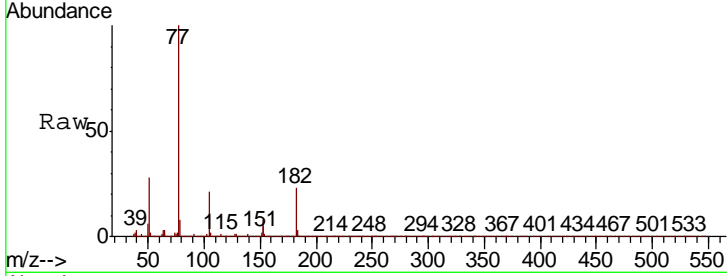

#64  
 Phenanthrene-d10  
 Concen: 20.000 ng  
 RT: 17.00 min Scan# 2400  
 Delta R.T. -0.00 min  
 Lab File: BP002360.D  
 Acq: 04 Jun 2020 11:39

Tgt Ion	Resp	Lower	Upper
188	100		
94	10.9	7.8	11.8
80	11.4	8.3	12.5

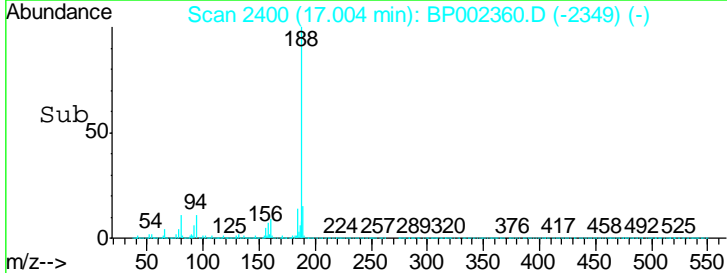
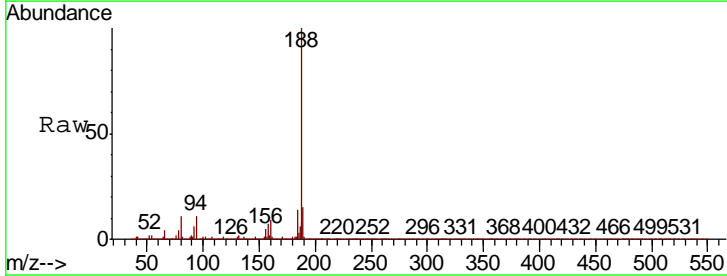
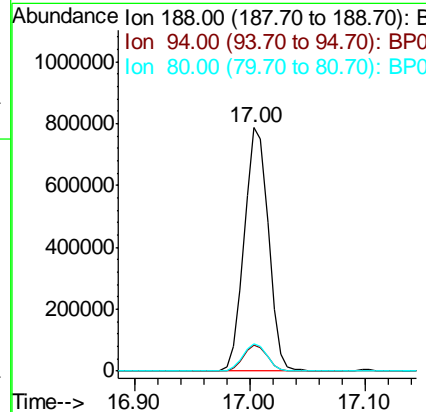
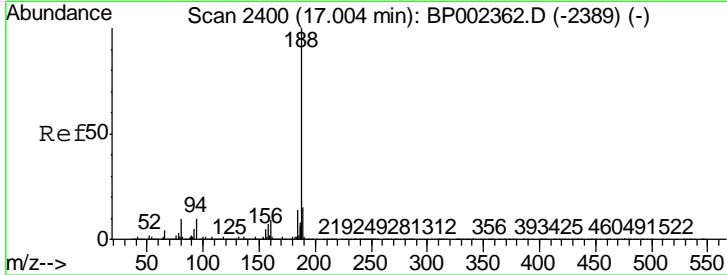

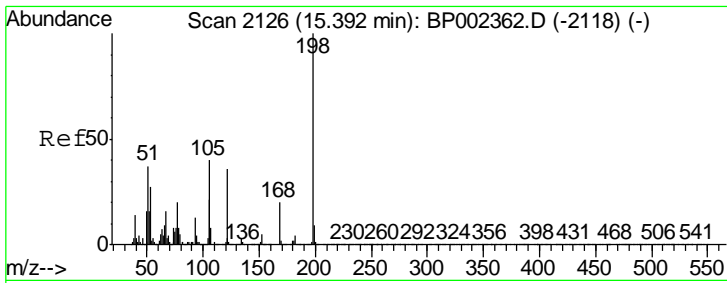

#65  
 4,6-Dinitro-2-methylphenol  
 Concen: 8.959 ng  
 RT: 15.39 min Scan# 2125  
 Delta R.T. -0.01 min  
 Lab File: BP002360.D  
 Acq: 04 Jun 2020 11:39

Instrument :  
 BNA\_P  
 ClientSampled :

Tgt Ion	Resp	Lower	Upper
198	50638		
51	47.4	17.3	57.3
105	48.3	20.0	60.0

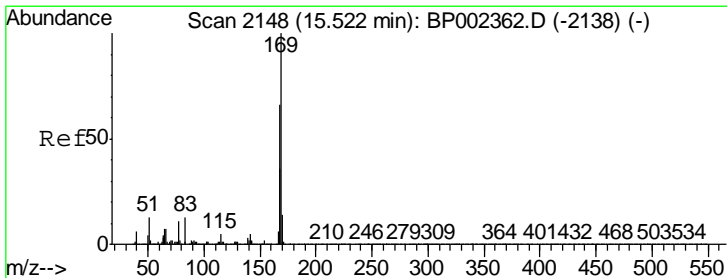
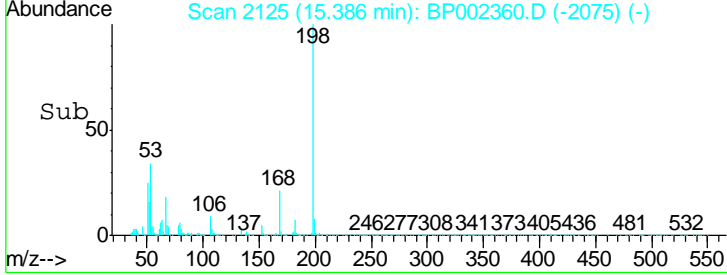
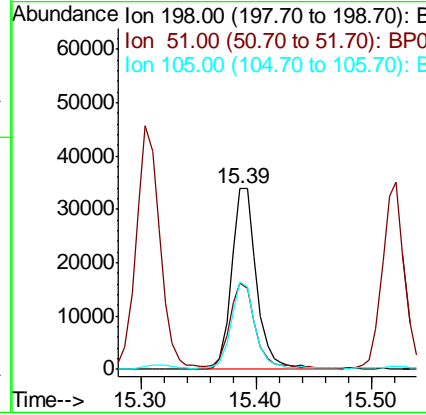
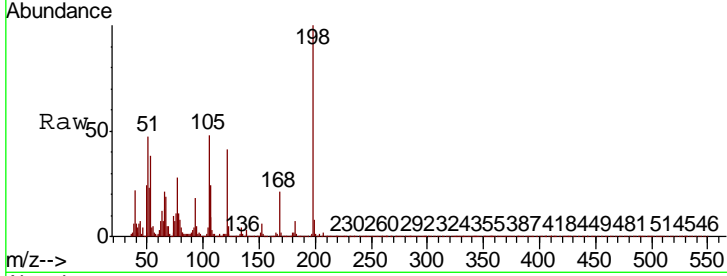

#66  
 n-Nitrosodiphenylamine  
 Concen: 10.849 ng  
 RT: 15.52 min Scan# 2148  
 Delta R.T. -0.00 min  
 Lab File: BP002360.D  
 Acq: 04 Jun 2020 11:39

Tgt Ion	Resp	Lower	Upper
169	325595		
168	66.7	53.0	79.4
167	36.6	29.0	43.6

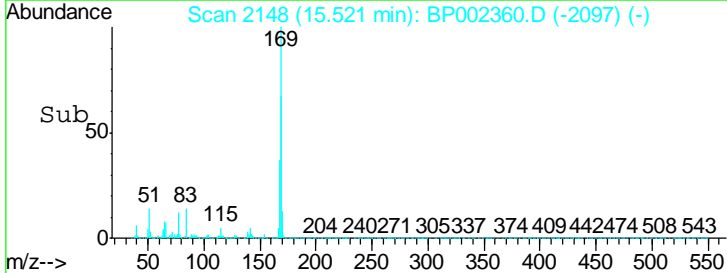
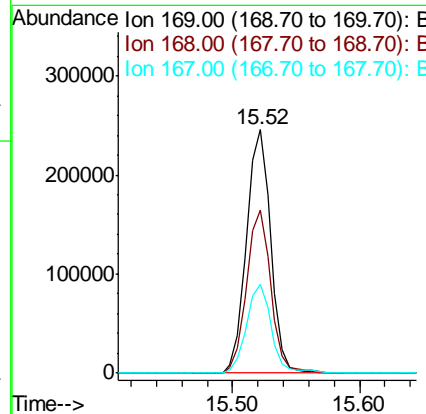
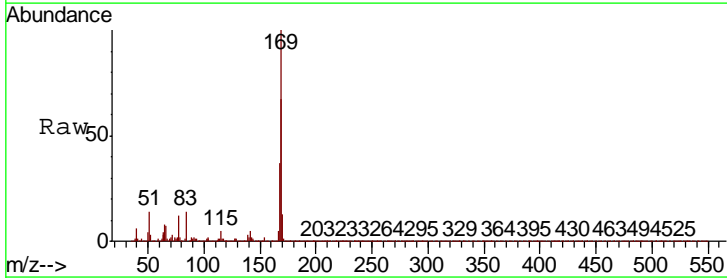

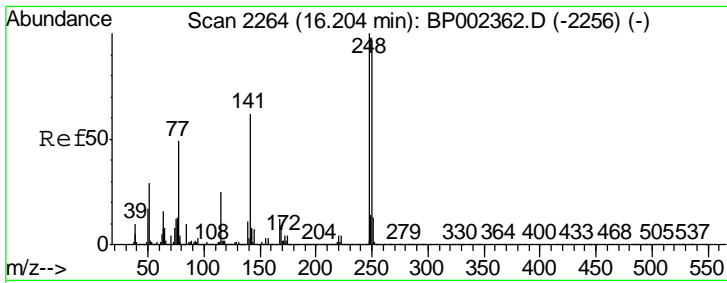

#67  
 4-Bromophenyl-phenylether  
 Concen: 10.504 ng  
 RT: 16.20 min Scan# 2264  
 Delta R.T. -0.00 min  
 Lab File: BP002360.D  
 Acq: 04 Jun 2020 11:39

Instrument :  
 BNA\_P  
 ClientSampled :

Tgt Ion	Resp	Lower	Upper
248	117987		
250	99.9	77.5	116.3
141	70.9	49.6	74.4

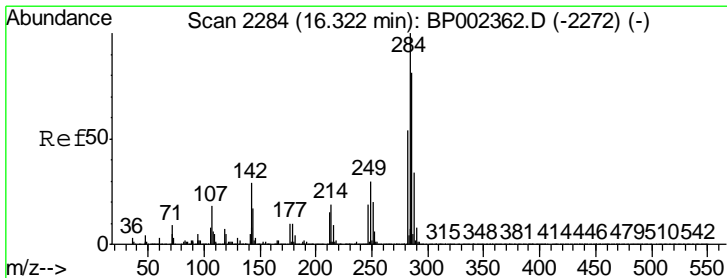
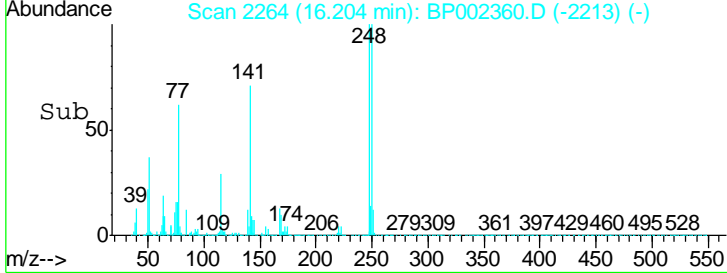
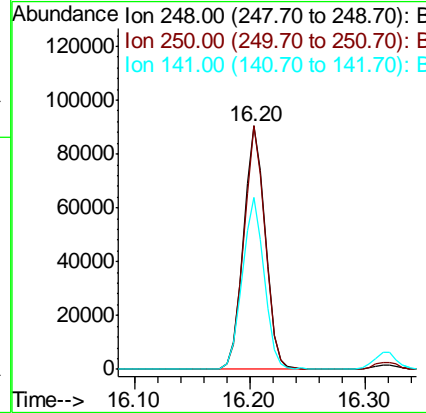
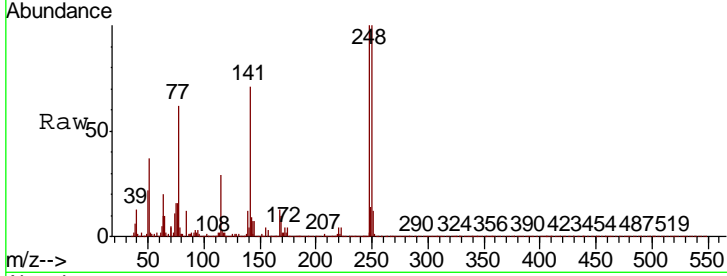

#68  
 Hexachlorobenzene  
 Concen: 10.653 ng  
 RT: 16.32 min Scan# 2284  
 Delta R.T. -0.00 min  
 Lab File: BP002360.D  
 Acq: 04 Jun 2020 11:39

Tgt Ion	Resp	Lower	Upper
284	126419		
142	33.1	23.6	35.4
249	30.7	24.2	36.4

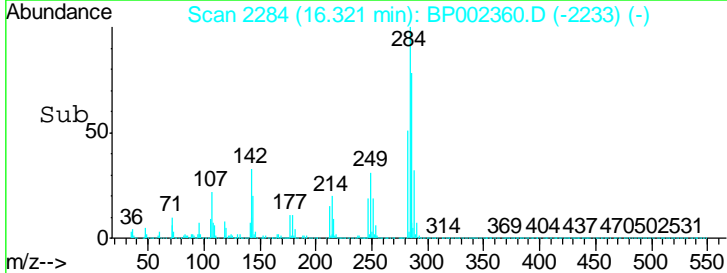
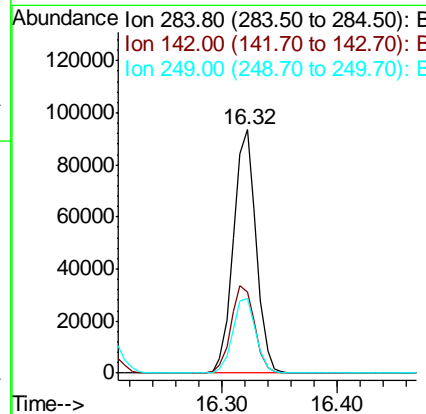
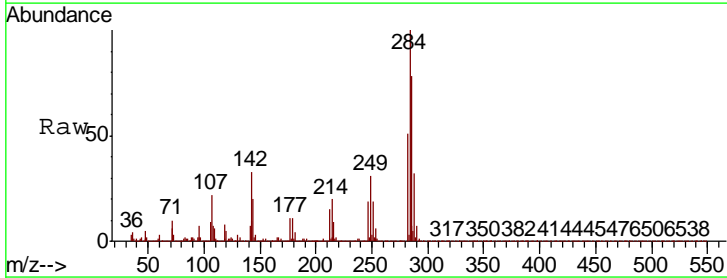

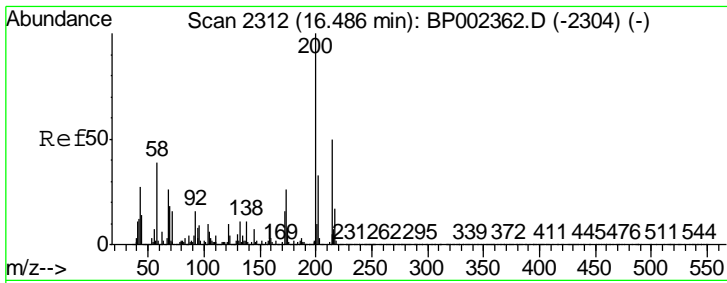

#69  
 Atrazine  
 Concen: 11.135 ng  
 RT: 16.48 min Scan# 2311  
 Delta R.T. -0.01 min  
 Lab File: BP002360.D  
 Acq: 04 Jun 2020 11:39

Instrument :  
 BNA\_P  
 ClientSampled :

Tgt Ion	Resp	Lower	Upper
200	106608		
173	25.2	5.8	45.8
215	48.3	29.9	69.9

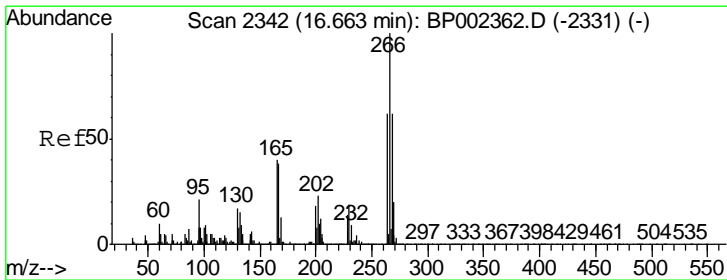
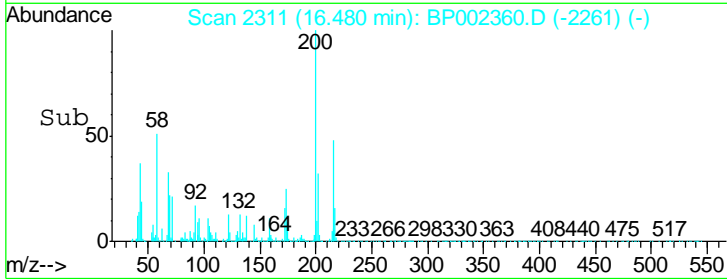
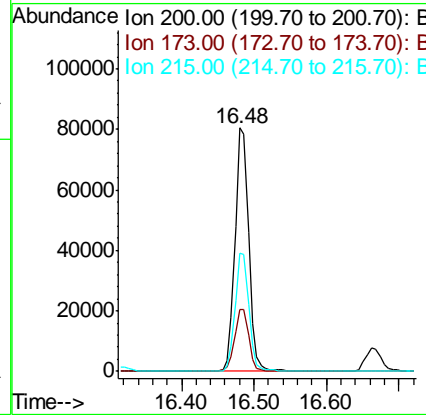
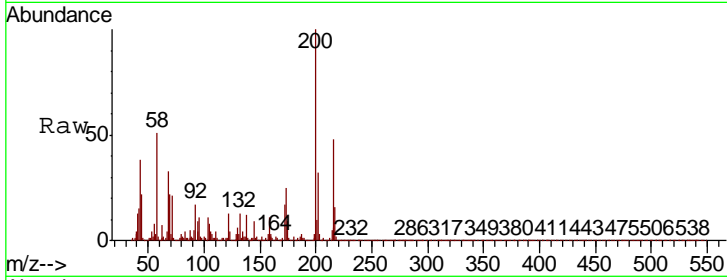

#70  
 Pentachlorophenol  
 Concen: 8.465 ng  
 RT: 16.66 min Scan# 2342  
 Delta R.T. -0.00 min  
 Lab File: BP002360.D  
 Acq: 04 Jun 2020 11:39

Tgt Ion	Resp	Lower	Upper
266	61282		
268	64.6	49.4	74.0
264	63.0	49.8	74.6

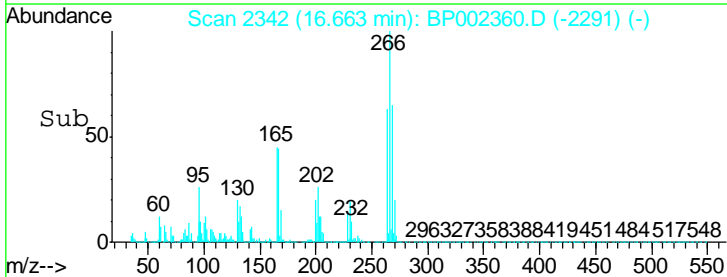
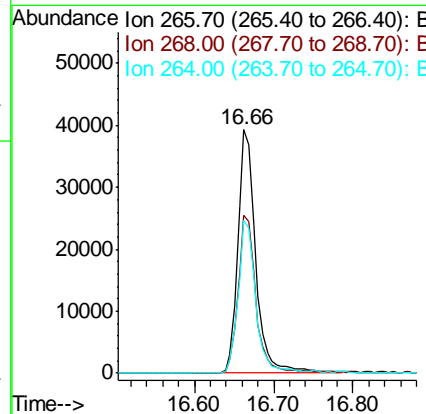
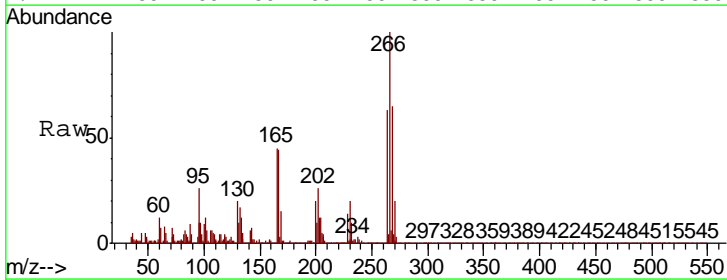

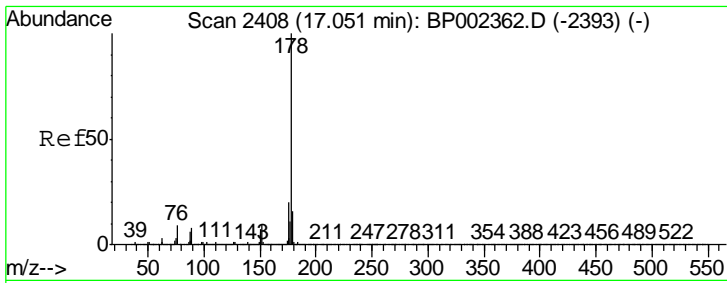

#71  
 Phenanthrene  
 Concen: 11.169 ng  
 RT: 17.04 min Scan# 2407  
 Delta R.T. -0.01 min  
 Lab File: BP002360.D  
 Acq: 04 Jun 2020 11:39

Instrument :  
 BNA\_P  
 ClientSampled :

Tgt Ion	Resp	Lower	Upper
178	604667		
176	19.0	15.8	23.8
179	15.2	12.5	18.7

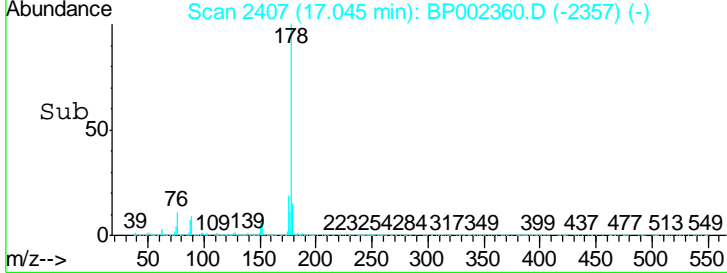
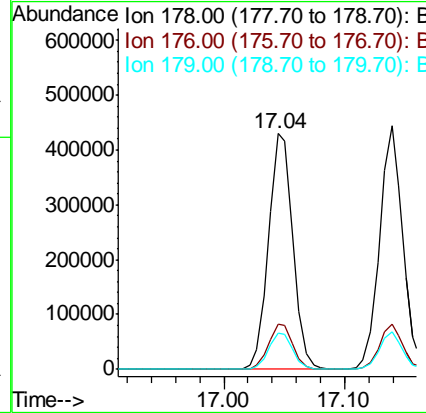
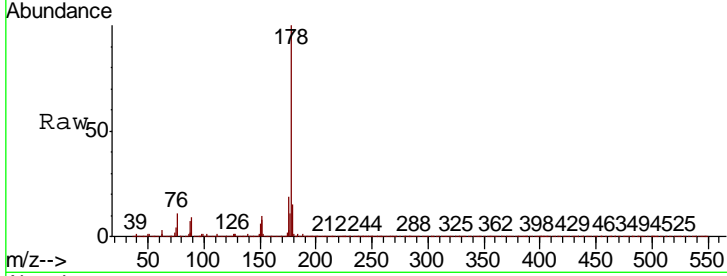

#72  
 Anthracene  
 Concen: 11.216 ng  
 RT: 17.14 min Scan# 2423  
 Delta R.T. -0.00 min  
 Lab File: BP002360.D  
 Acq: 04 Jun 2020 11:39

Tgt Ion	Resp	Lower	Upper
178	597522		
176	18.8	15.3	22.9
179	15.4	12.5	18.7

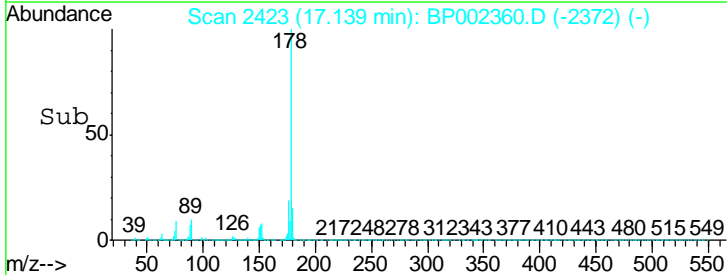
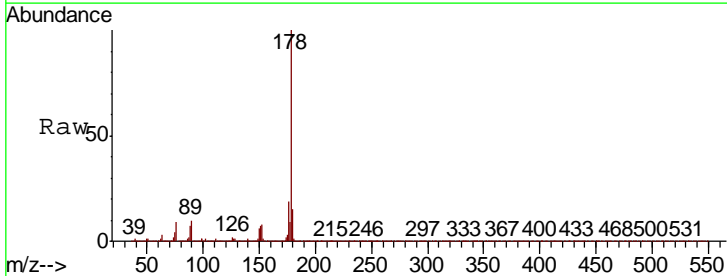
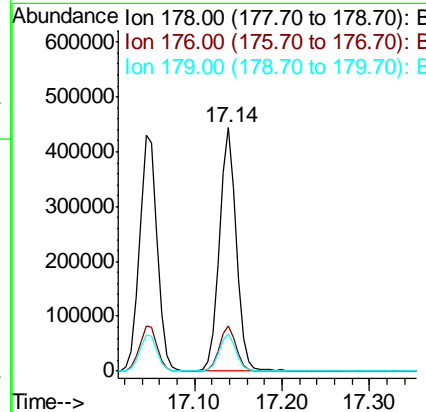
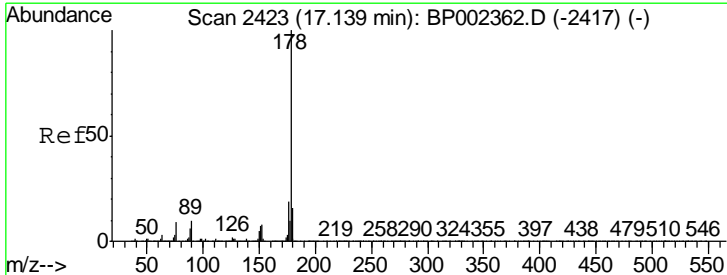

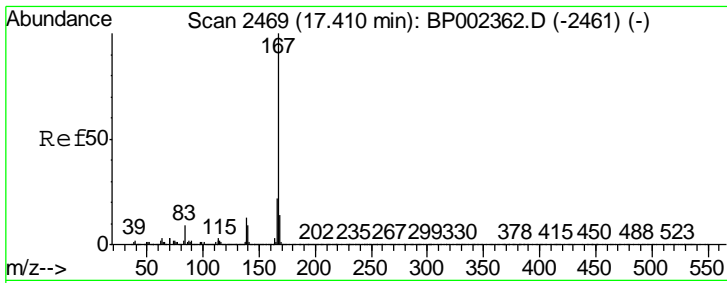

#73  
 Carbazole  
 Concen: 11.102 ng  
 RT: 17.41 min Scan# 2469  
 Delta R.T. -0.00 min  
 Lab File: BP002360.D  
 Acq: 04 Jun 2020 11:39

Instrument :  
 BNA\_P  
 ClientSampled :

Tgt Ion	Resp	Lower	Upper
167	100		
166	21.2	17.3	25.9
139	12.3	10.1	15.1

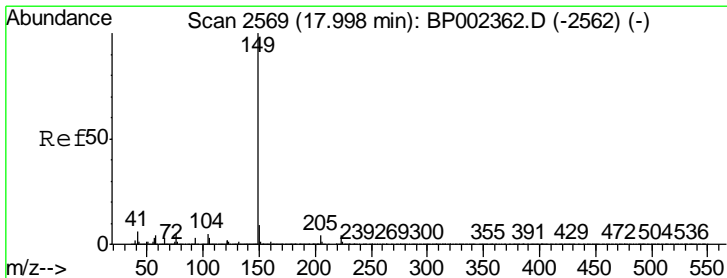
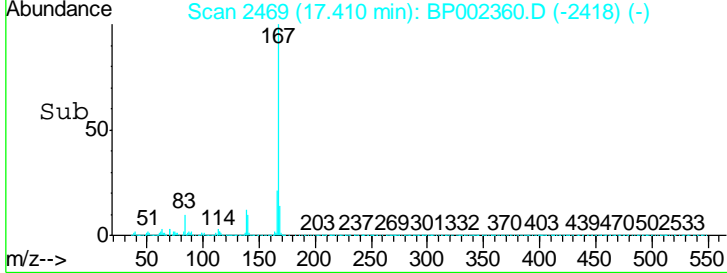
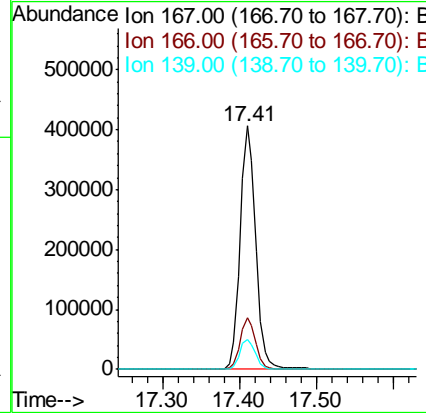
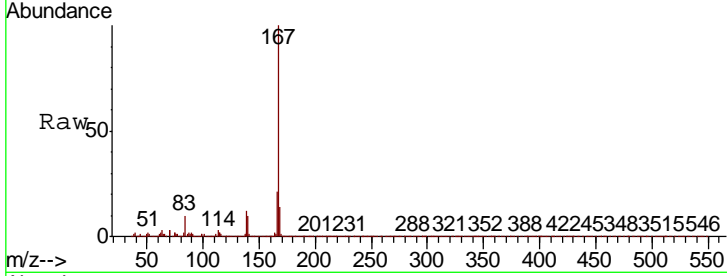

#74  
 Di-n-butylphthalate  
 Concen: 11.301 ng  
 RT: 17.99 min Scan# 2568  
 Delta R.T. -0.01 min  
 Lab File: BP002360.D  
 Acq: 04 Jun 2020 11:39

Tgt Ion	Resp	Lower	Upper
149	100		
150	9.2	7.4	11.2
104	5.1	3.8	5.8

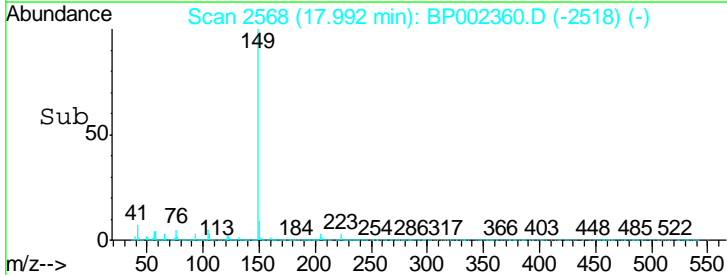
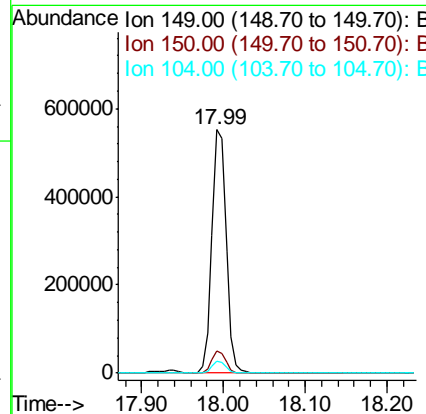
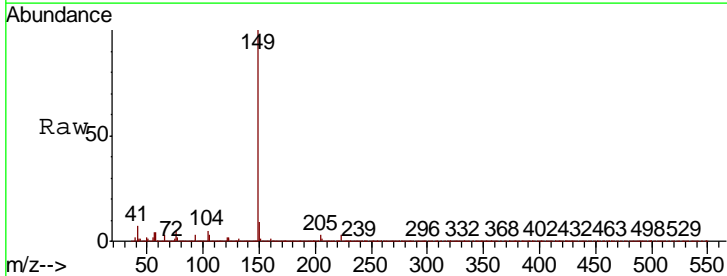



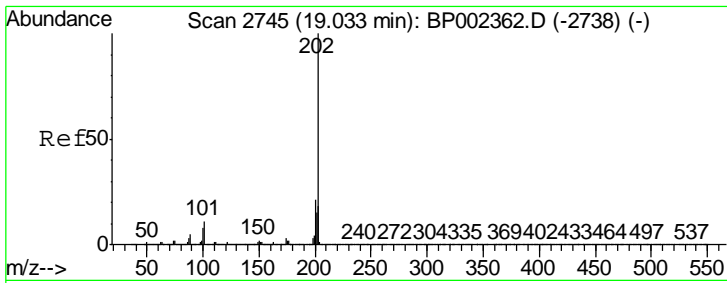

#75  
 Fluoranthene  
 Concen: 11.303 ng  
 RT: 19.03 min Scan# 2745  
 Delta R.T. -0.00 min  
 Lab File: BP002360.D  
 Acq: 04 Jun 2020 11:39

Instrument :  
 BNA\_P  
 ClientSampled :

Tgt Ion	Resp	Lower	Upper
202	704867		
101	12.6	0.0	30.7
203	17.5	0.0	38.1

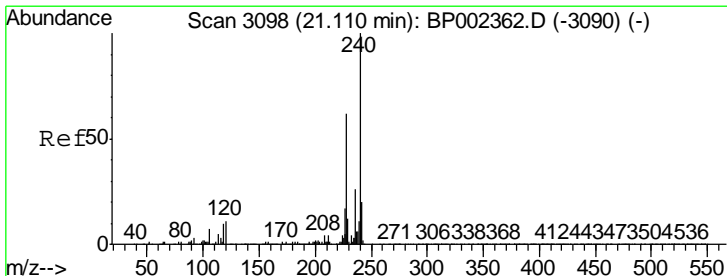
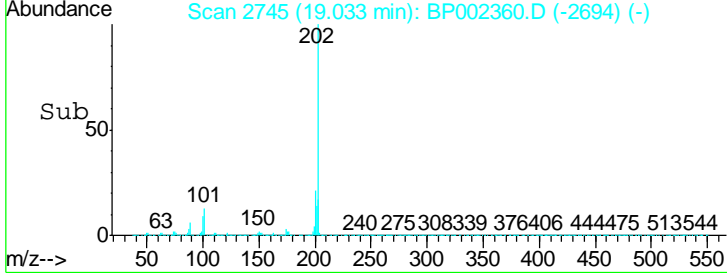
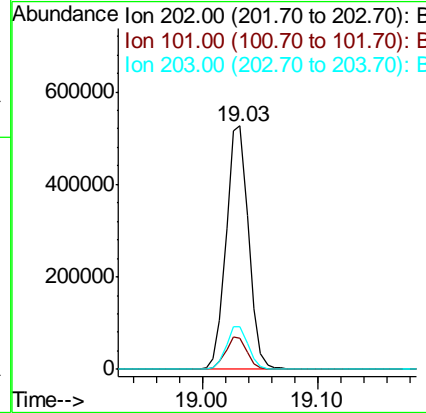
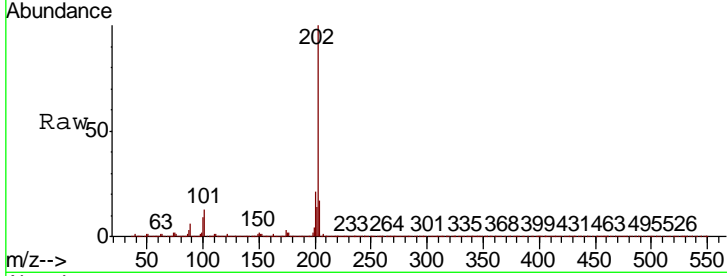

#76  
 Chrysene-d12  
 Concen: 20.000 ng  
 RT: 21.11 min Scan# 3098  
 Delta R.T. -0.00 min  
 Lab File: BP002360.D  
 Acq: 04 Jun 2020 11:39

Tgt Ion	Resp	Lower	Upper
240	1155893		
120	11.6	8.9	13.3
236	26.2	21.0	31.6

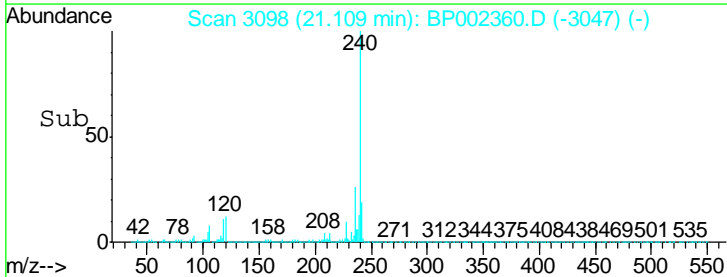
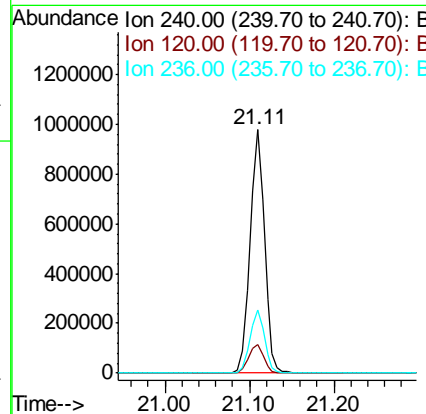
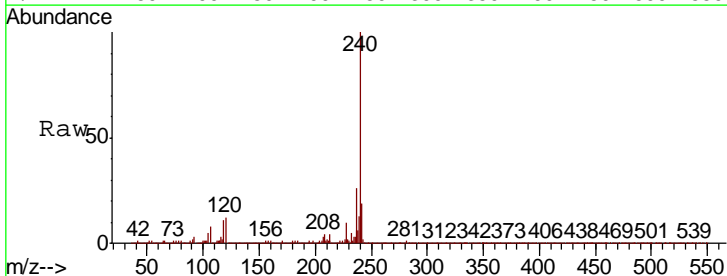

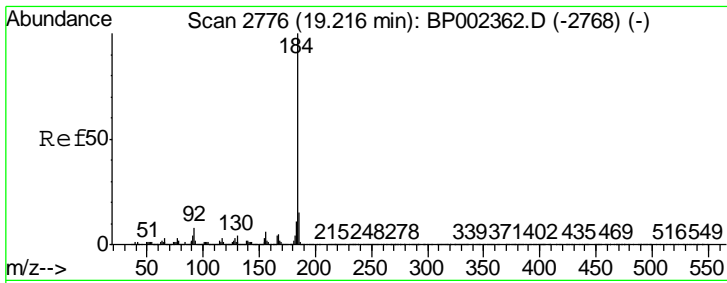

#77  
 Benzidine  
 Concen: 11.175 ng  
 RT: 19.22 min Scan# 2776  
 Delta R.T. -0.00 min  
 Lab File: BP002360.D  
 Acq: 04 Jun 2020 11:39

Instrument :  
 BNA\_P  
 ClientSampled :

Tgt Ion	Resp	Lower	Upper
184	262307		
185	14.5	11.8	17.6
183	10.7	8.9	13.3

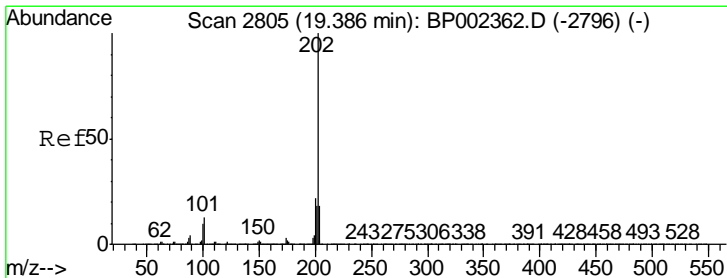
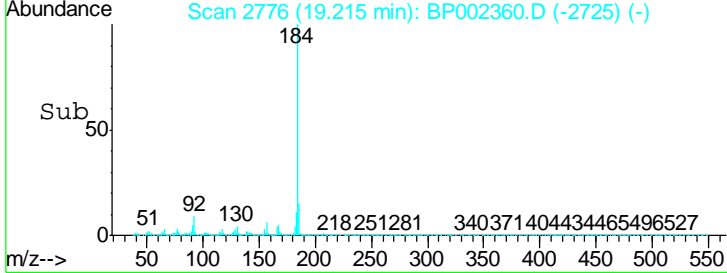
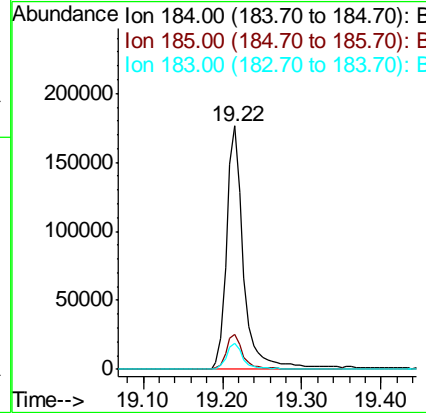
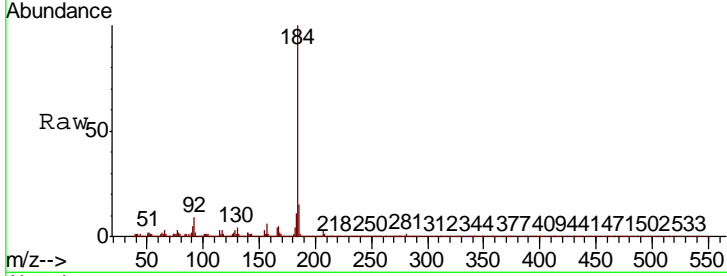

#78  
 Pyrene  
 Concen: 10.390 ng  
 RT: 19.38 min Scan# 2804  
 Delta R.T. -0.01 min  
 Lab File: BP002360.D  
 Acq: 04 Jun 2020 11:39

Tgt Ion	Resp	Lower	Upper
202	747876		
200	21.2	17.6	26.4
203	17.4	14.6	21.8

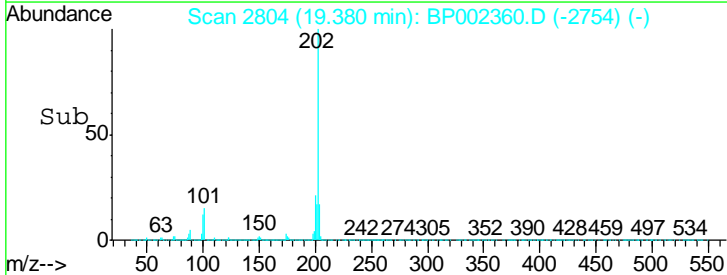
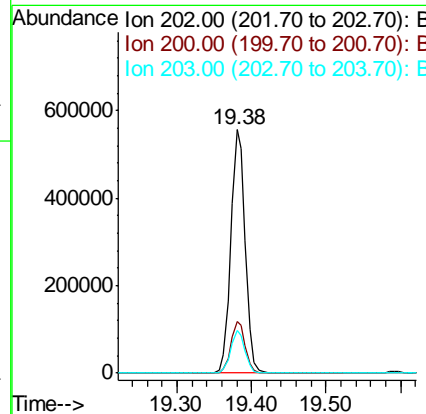
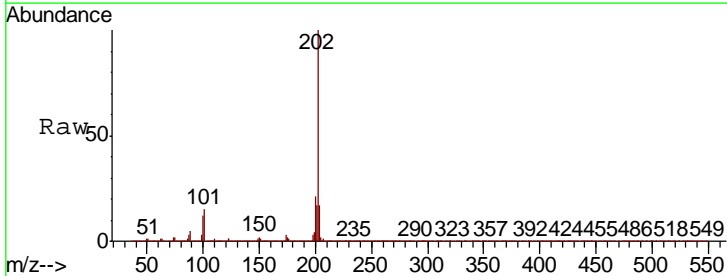

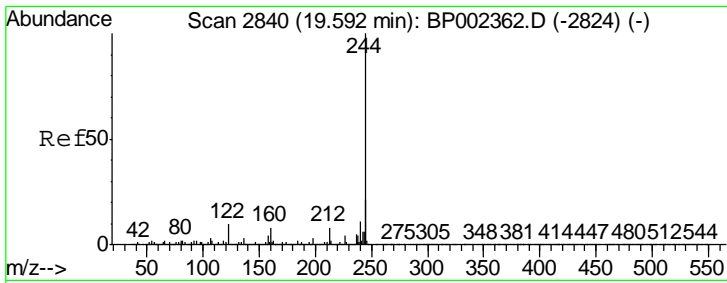

#79  
 Terphenyl-d14  
 Concen: 22.935 ng  
 RT: 19.59 min Scan# 2840  
 Delta R.T. -0.00 min  
 Lab File: BP002360.D  
 Acq: 04 Jun 2020 11:39

Instrument :  
 BNA\_P  
 ClientSampled :

Tgt Ion	Resp	Lower	Upper
244	1094709		
212	6.9	6.2	9.2
122	11.7	8.0	12.0

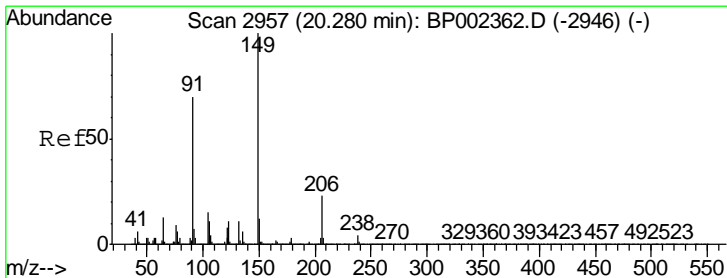
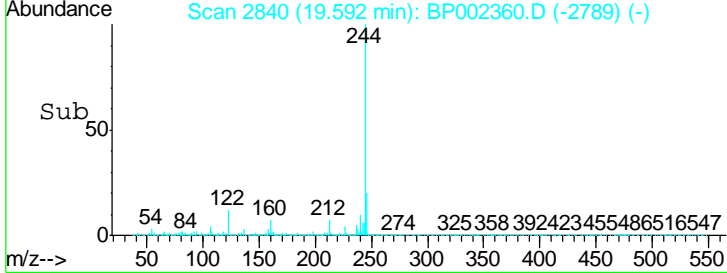
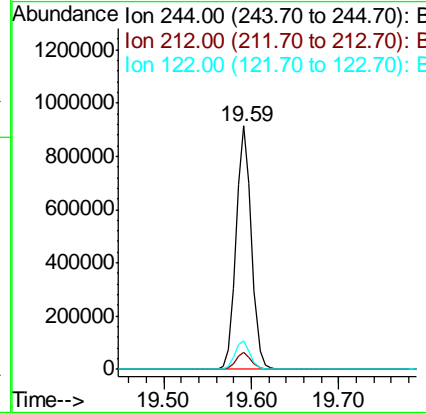
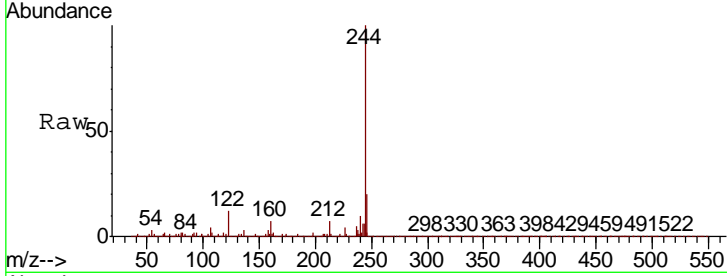

#80  
 Butylbenzylphthalate  
 Concen: 10.730 ng  
 RT: 20.28 min Scan# 2957  
 Delta R.T. -0.00 min  
 Lab File: BP002360.D  
 Acq: 04 Jun 2020 11:39

Tgt Ion	Resp	Lower	Upper
149	307488		
91	74.2	55.7	83.5
206	21.0	18.7	28.1

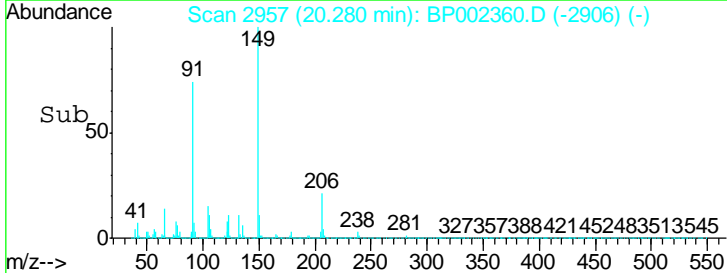
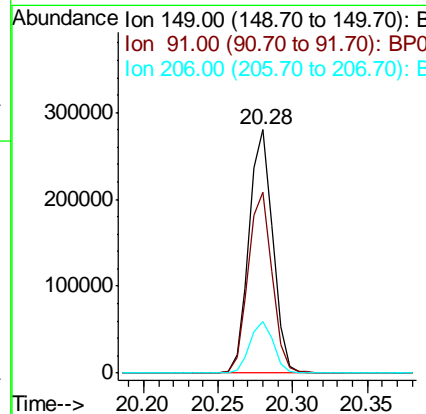
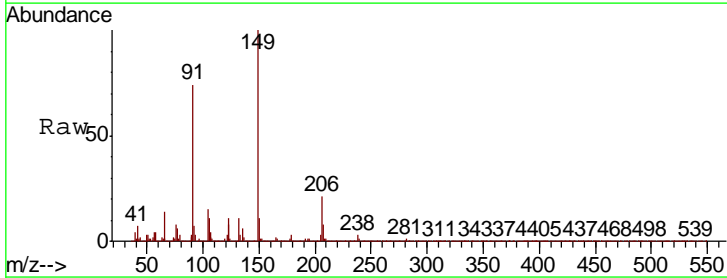

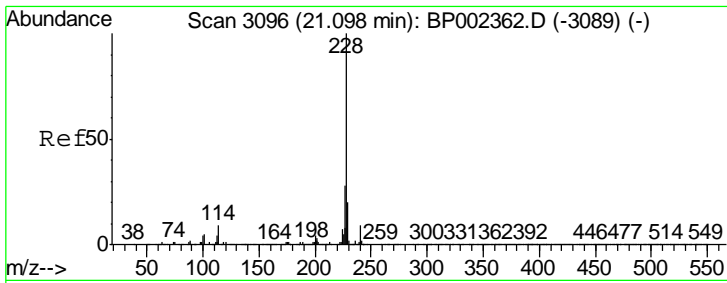

#81  
 Benzo(a)anthracene  
 Concen: 10.658 ng  
 RT: 21.09 min Scan# 3095  
 Delta R.T. -0.01 min  
 Lab File: BP002360.D  
 Acq: 04 Jun 2020 11:39

Instrument :  
 BNA\_P  
 ClientSampled :

Tgt Ion	Resp	Lower	Upper
228	705186		
226	27.2	22.6	34.0
229	19.8	16.3	24.5

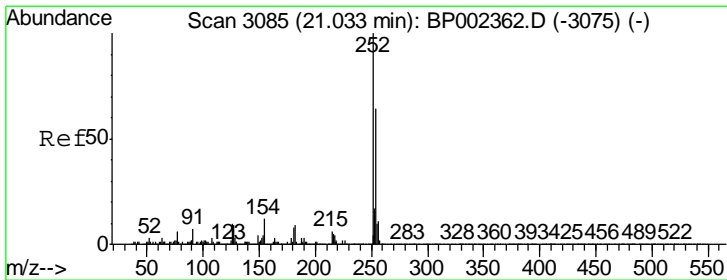
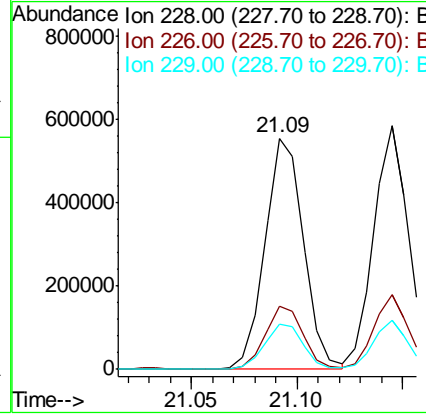
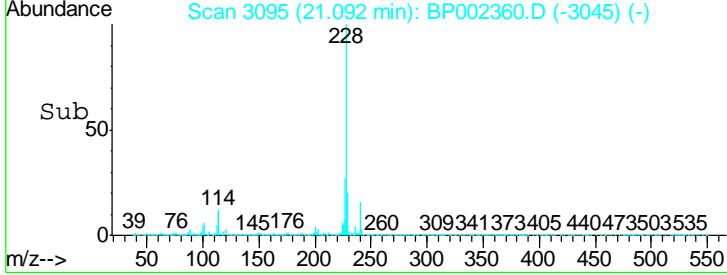
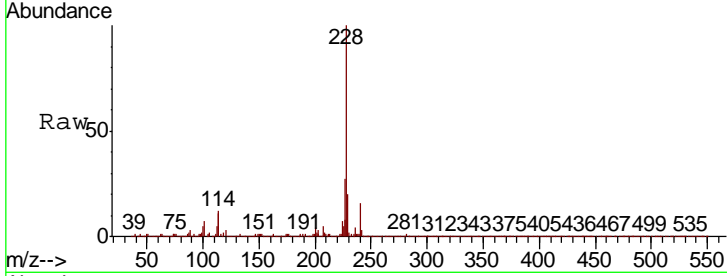

#82  
 3,3'-Dichlorobenzidine  
 Concen: 10.605 ng  
 RT: 21.03 min Scan# 3085  
 Delta R.T. -0.00 min  
 Lab File: BP002360.D  
 Acq: 04 Jun 2020 11:39

Tgt Ion	Resp	Lower	Upper
252	245841		
254	64.6	51.2	76.8
126	11.4	7.8	11.8

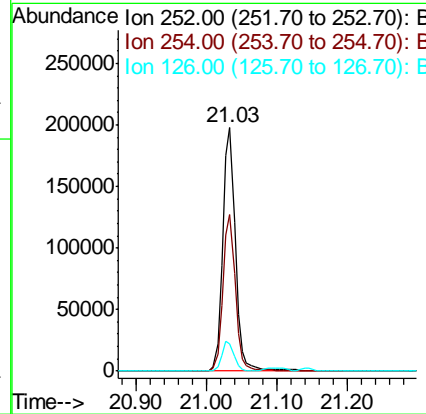
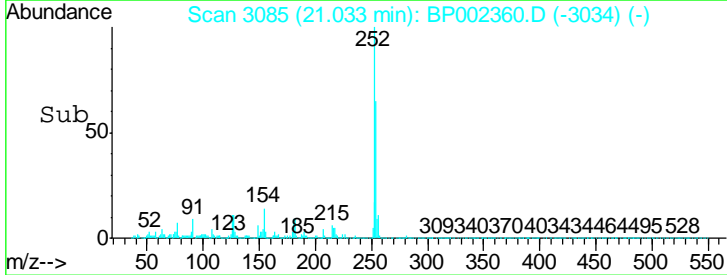
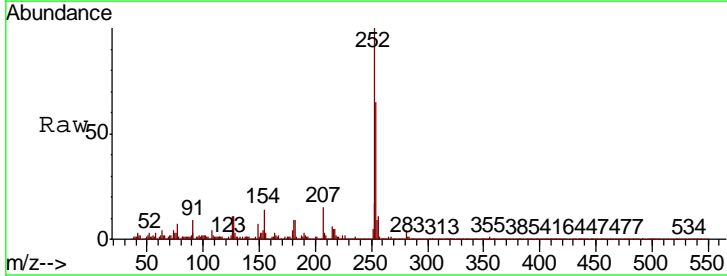

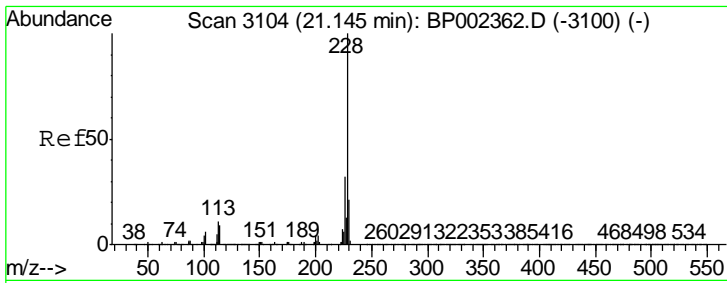

#83  
 Chrysene  
 Concen: 10.763 ng  
 RT: 21.14 min Scan# 3104  
 Delta R.T. -0.00 min  
 Lab File: BP002360.D  
 Acq: 04 Jun 2020 11:39

Instrument :  
 BNA\_P  
 ClientSampled :

Tgt Ion	Resp	Lower	Upper
228	683471		
226	30.9	25.2	37.8
229	20.0	16.4	24.6

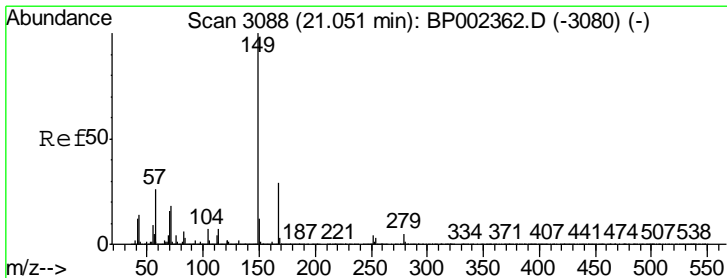
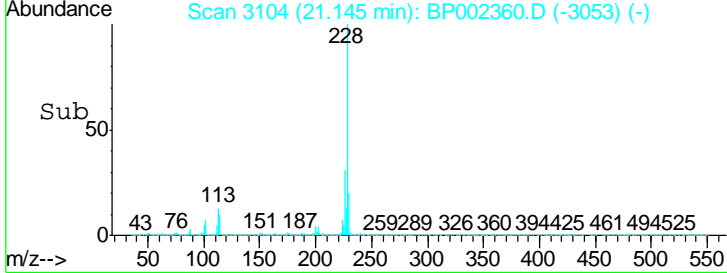
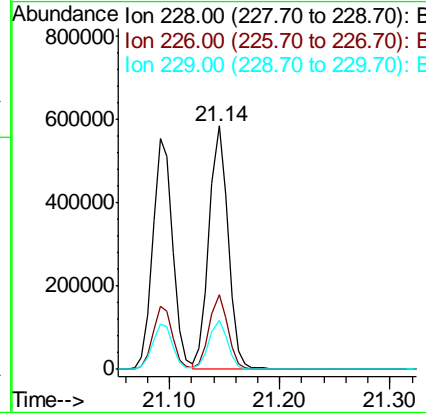
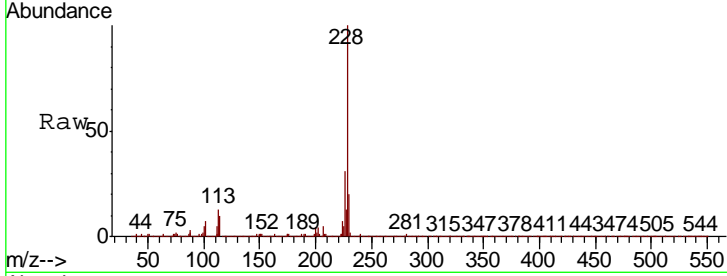

#84  
 Bis(2-ethylhexyl)phthalate  
 Concen: 10.803 ng  
 RT: 21.05 min Scan# 3088  
 Delta R.T. -0.00 min  
 Lab File: BP002360.D  
 Acq: 04 Jun 2020 11:39

Tgt Ion	Resp	Lower	Upper
149	473061		
167	27.1	22.9	34.3
279	3.7	3.8	5.8#

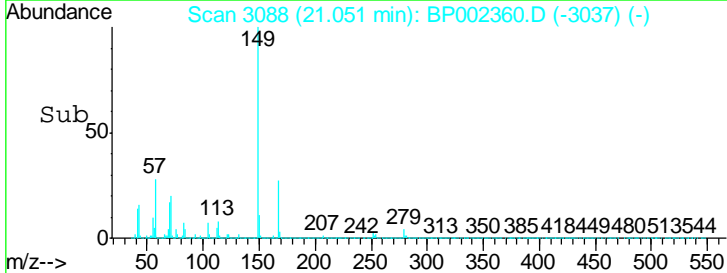
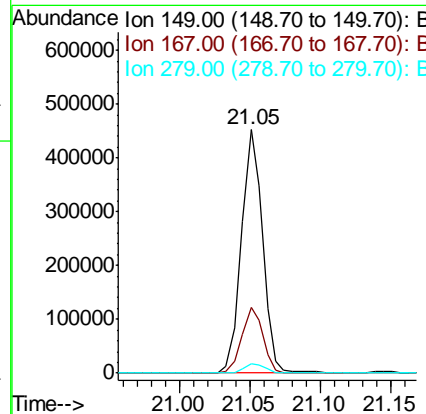
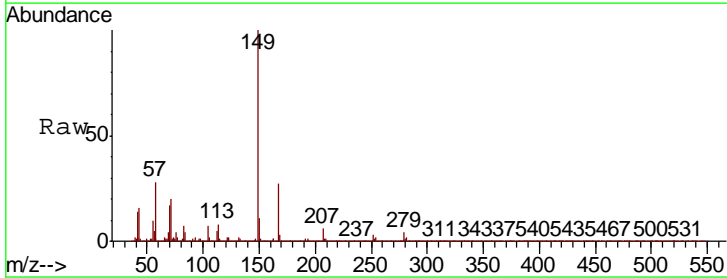

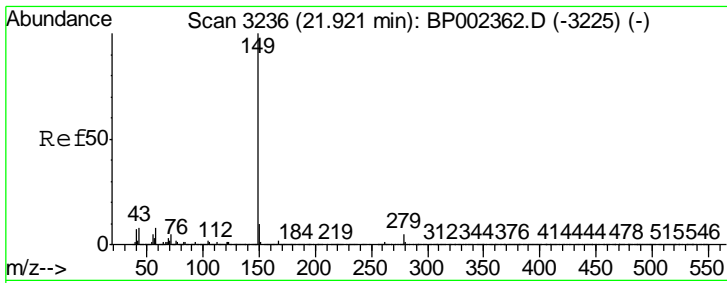

#85  
 Di-n-octyl phthalate  
 Concen: 10.997 ng  
 RT: 21.92 min Scan# 3236  
 Delta R.T. -0.00 min  
 Lab File: BP002360.D  
 Acq: 04 Jun 2020 11:39

Instrument :  
 BNA\_P  
 ClientSampled :

Tgt Ion	Resp	Lower	Upper
149	100		
167	1.5	1.3	1.9
43	10.1	7.0	10.4

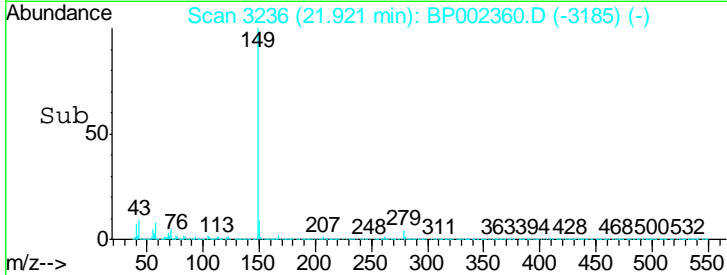
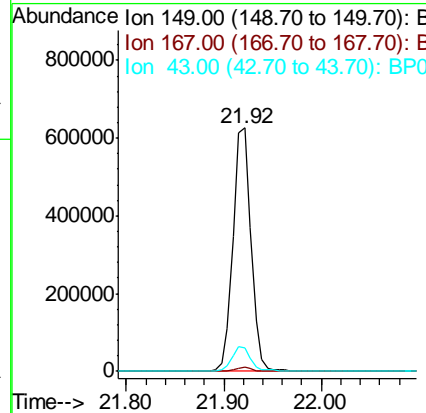
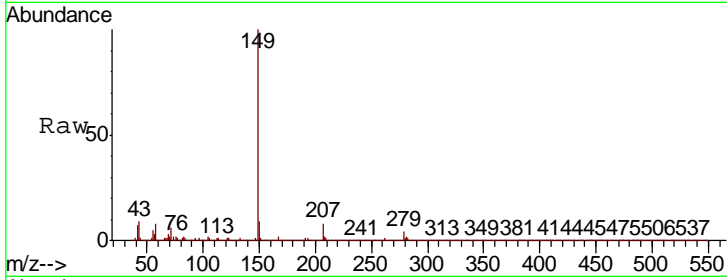

#86  
 Perylene-d12  
 Concen: 20.000 ng  
 RT: 23.32 min Scan# 3473  
 Delta R.T. -0.00 min  
 Lab File: BP002360.D  
 Acq: 04 Jun 2020 11:39

Tgt Ion	Resp	Lower	Upper
264	100		
260	23.7	19.7	29.5
265	21.6	17.7	26.5

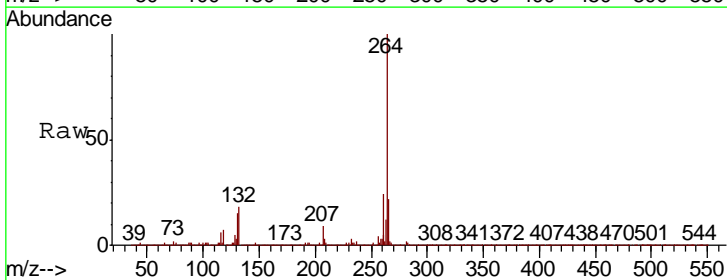
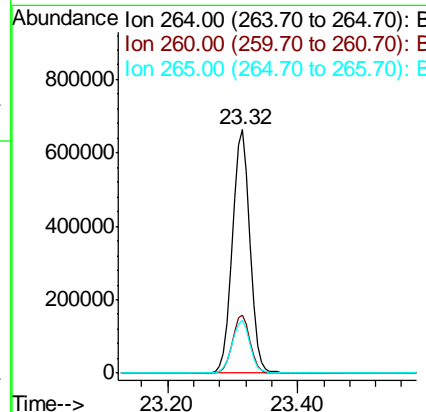
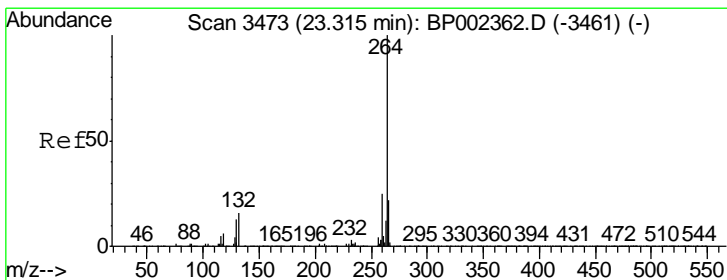

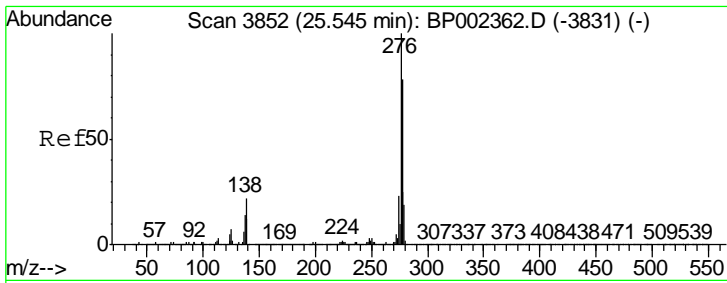

#87  
 Indeno(1,2,3-cd)pyrene  
 Concen: 10.321 ng  
 RT: 25.53 min Scan# 3850  
 Delta R.T. -0.01 min  
 Lab File: BP002360.D  
 Acq: 04 Jun 2020 11:39

Instrument :  
 BNA\_P  
 ClientSampled :

Tgt Ion	Resp	Lower	Upper
276	789520		
138	28.2	18.0	27.0#
277	25.5	20.2	30.2

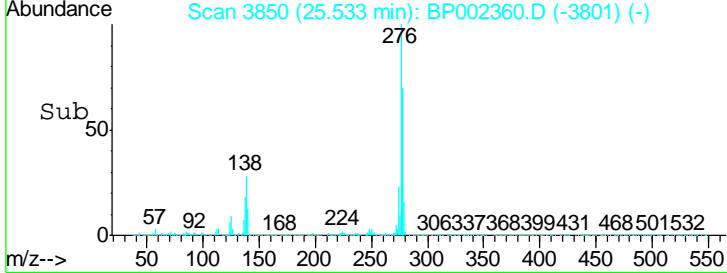
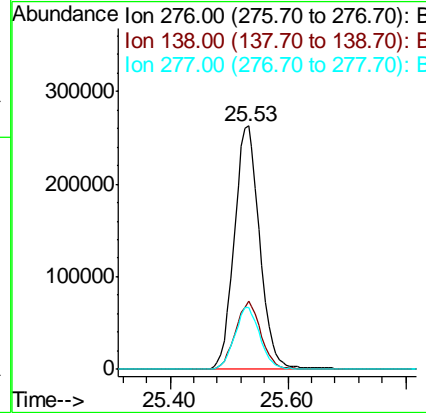
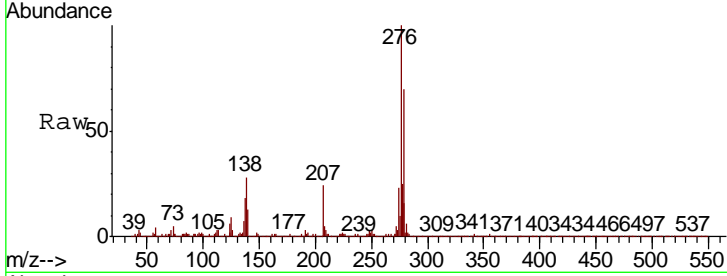

#88  
 Benzo(b)fluoranthene  
 Concen: 10.209 ng  
 RT: 22.70 min Scan# 3368  
 Delta R.T. 0.04 min  
 Lab File: BP002360.D  
 Acq: 04 Jun 2020 11:39

Tgt Ion	Resp	Lower	Upper
252	687840		
253	21.9	18.0	27.0
125	10.8	7.6	11.4

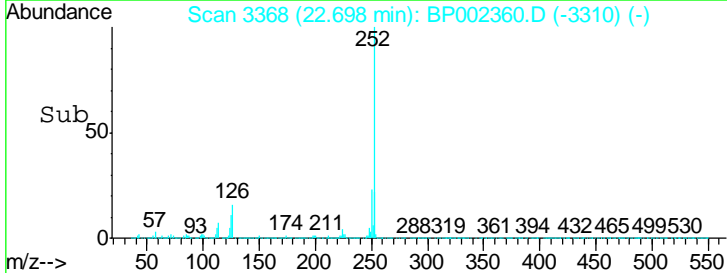
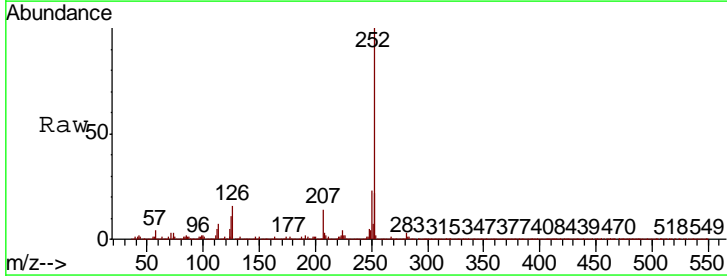
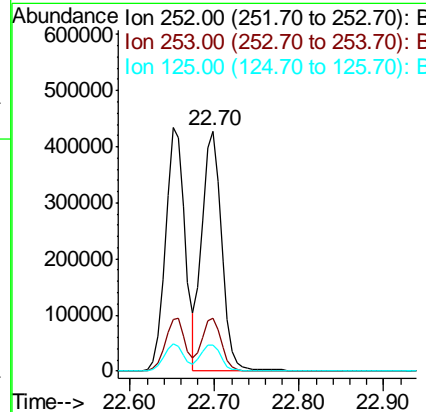
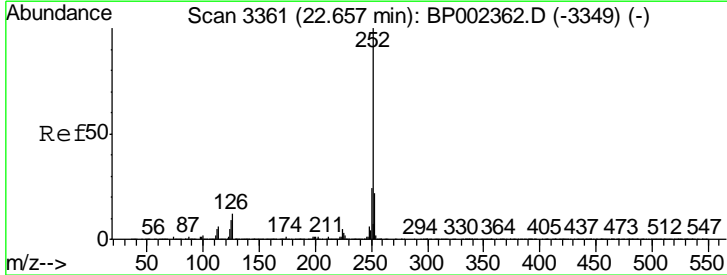

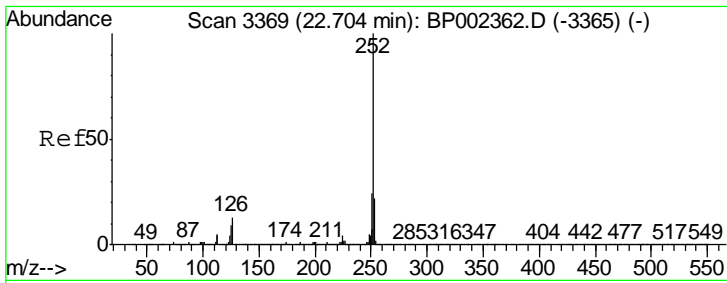

#89  
 Benzo(k)fluoranthene  
 Concen: 10.638 ng  
 RT: 22.70 min Scan# 3368  
 Delta R.T. -0.01 min  
 Lab File: BP002360.D  
 Acq: 04 Jun 2020 11:39

Instrument : BNA\_P  
 ClientSampled :

Tgt Ion	Resp	Lower	Upper
252	687840		
253	21.9	17.8	26.8
125	10.8	7.2	10.8

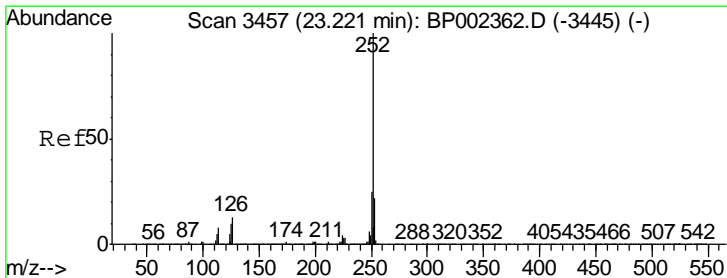
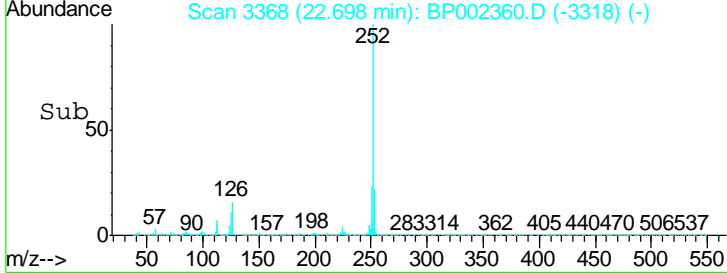
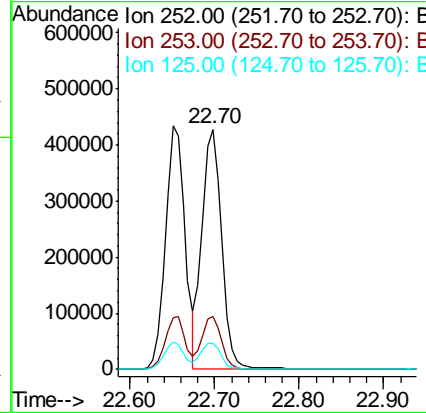
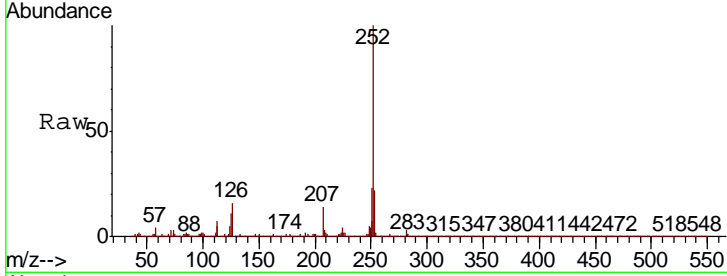

#90  
 Benzo(a)pyrene  
 Concen: 10.280 ng  
 RT: 23.22 min Scan# 3456  
 Delta R.T. -0.01 min  
 Lab File: BP002360.D  
 Acq: 04 Jun 2020 11:39

Tgt Ion	Resp	Lower	Upper
252	642493		
253	22.2	17.8	26.6
125	12.0	8.3	12.5

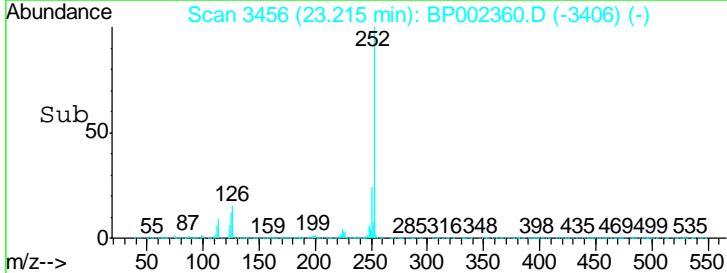
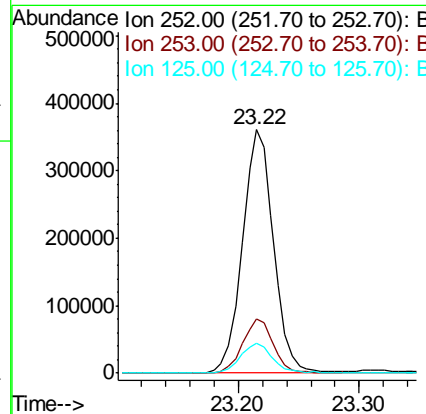
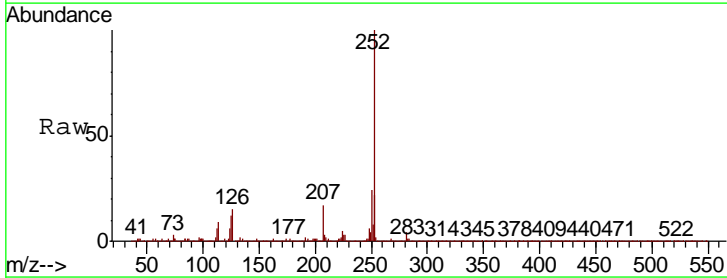



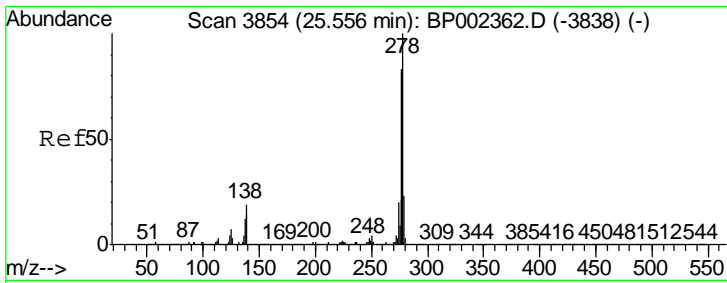

#91  
 Dibenzo(a,h)anthracene  
 Concen: 10.447 ng  
 RT: 25.54 min Scan# 3852  
 Delta R.T. -0.01 min  
 Lab File: BP002360.D  
 Acq: 04 Jun 2020 11:39

Instrument :  
 BNA\_P  
 ClientSampled :

Tgt Ion	Resp	Lower	Upper
278	651578		
139	18.6	11.4	17.0#
279	24.4	18.6	28.0

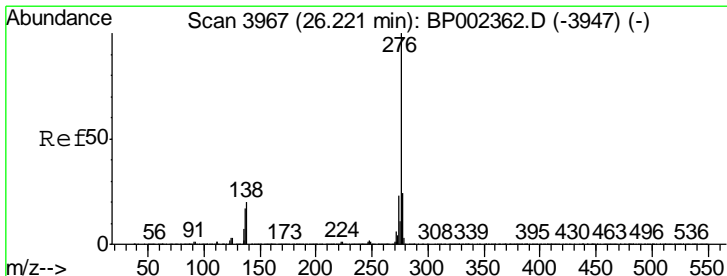
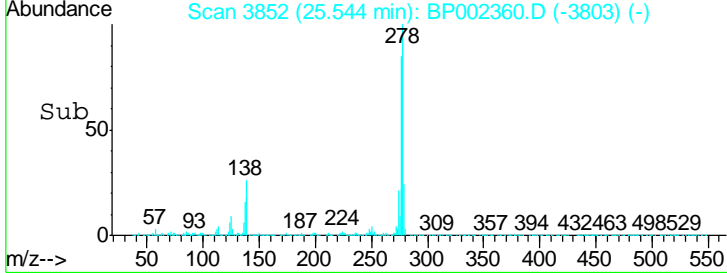
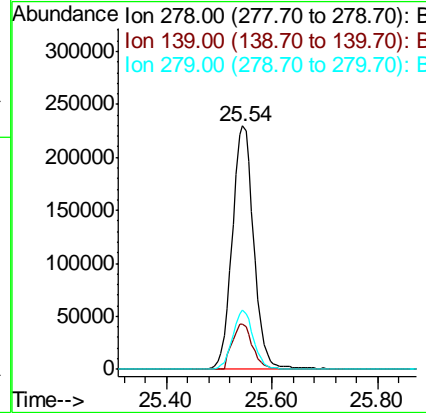
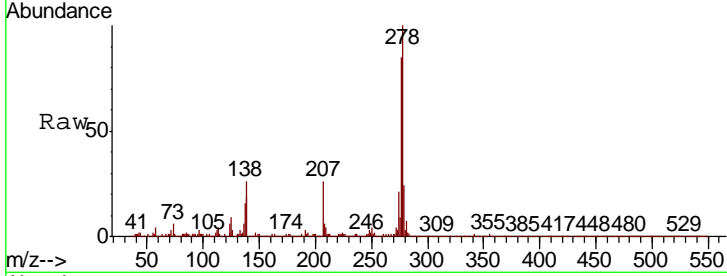

#92  
 Benzo(g,h,i)perylene  
 Concen: 10.019 ng  
 RT: 26.20 min Scan# 3964  
 Delta R.T. -0.02 min  
 Lab File: BP002360.D  
 Acq: 04 Jun 2020 11:39

Tgt Ion	Resp	Lower	Upper
276	637426		
277	24.3	18.9	28.3
138	24.7	15.9	23.9#

