

Data Path : Z:\SVOASRV\HPCHEM1\BNA P\DATA\BP081220\
 Data File : BP002946.D
 Acq On : 12 Aug 2020 12:33
 Operator : CG/JU
 Sample : SSTDCCC040
 Misc :
 ALS Vial : 2 Sample Multiplier: 1

Instrument :
 BNA_P
 ClientSampleId :
 SSTDCCC040

Quant Time: Aug 12 16:12:40 2020
 Quant Method : Z:\SVOASRV\HPCHEM1\BNA P\METHODS\8270-BP073020.M
 Quant Title : ASP BNA STANDARDS FOR 5 POINT CALIBRATION
 QLast Update : Tue Aug 11 17:14:14 2020
 Response via : Initial Calibration

Internal Standards	R.T.	QIon	Response	Conc	Units	Dev(Min)
1) 1,4-Dichlorobenzene-d4	7.70	152	514045	20.00	ng	0.00
21) Naphthalene-d8	10.48	136	1996896	20.00	ng	0.00
39) Acenaphthene-d10	14.34	164	1168608	20.00	ng	0.00
64) Phenanthrene-d10	17.09	188	2437396	20.00	ng	0.00
76) Chrysene-d12	21.19	240	2196976	20.00	ng	0.00
86) Perylene-d12	23.44	264	2218307	20.00	ng	0.00

System Monitoring Compounds

5) 2-Fluorophenol	5.30	112	2614486	77.84	ng	0.00
7) Phenol-d6	6.88	99	3413247	73.20	ng	0.00
23) Nitrobenzene-d5	8.85	82	2584242	70.09	ng	0.00
42) 2,4,6-Tribromophenol	15.83	330	1244299	85.67	ng	0.00
45) 2-Fluorobiphenyl	12.96	172	6770855	79.16	ng	0.00
79) Terphenyl-d14	19.67	244	8740956	79.65	ng	0.00

Target Compounds

Target Compounds	R.T.	QIon	Response	Conc	Units	Qvalue
2) 1,4-Dioxane	3.25	88	490514	34.022	ng	99
3) Pyridine	3.63	79	1333716	33.204	ng	99
4) n-Nitrosodimethylamine	3.55	42	378301	32.061	ng	99
6) Aniline	7.03	93	1951209	36.067	ng	99
8) 2-Chlorophenol	7.27	128	1545773	43.165	ng	99
9) Benzaldehyde	6.84	77	832770	33.542	ng	99
10) Phenol	6.90	94	1689072	35.966	ng	99
11) bis(2-Chloroethyl)ether	7.13	93	1294060	35.825	ng	99
12) 1,3-Dichlorobenzene	7.59	146	1683009	41.639	ng	100
13) 1,4-Dichlorobenzene	7.73	146	1705485	41.745	ng	99
14) 1,2-Dichlorobenzene	8.05	146	1613176	41.405	ng	99
15) Benzyl Alcohol	7.94	79	1064879	34.611	ng	98
16) 2,2'-oxybis(1-Chloropropan	8.24	45	1103640	32.521	ng	99
17) 2-Methylphenol	8.15	107	1172535	39.071	ng	98
18) Hexachloroethane	8.78	117	567846	39.849	ng	99
19) n-Nitroso-di-n-propylamine	8.51	70	855017	31.822	ng	99
20) 3+4-Methylphenols	8.48	107	1603377	39.643	ng	99
22) Acetophenone	8.52	105	2034845	36.116	ng	99
24) Nitrobenzene	8.89	77	1345078	33.605	ng	100
25) Isophorone	9.42	82	2678929	33.822	ng	100
26) 2-Nitrophenol	9.60	139	809572	48.413	ng	100
27) 2,4-Dimethylphenol	9.67	122	1289877	40.893	ng	98
28) bis(2-Chloroethoxy)methane	9.90	93	1568920	35.504	ng	99
29) 2,4-Dichlorophenol	10.13	162	1439239	43.354	ng	99
30) 1,2,4-Trichlorobenzene	10.35	180	1503918	38.754	ng	100
31) Naphthalene	10.53	128	4713398	41.233	ng	100
32) Benzoic acid	9.83	122	979858	52.048	ng	97
33) 4-Chloroaniline	10.63	127	1992772	42.065	ng	100
34) Hexachlorobutadiene	10.83	225	861524	36.277	ng	99
35) Caprolactam	11.41	113	480482	46.777	ng	95
36) 4-Chloro-3-methylphenol	11.78	107	1387805	40.216	ng	98
37) 2-Methylnaphthalene	12.15	142	3411249	41.952	ng	99
38) 1-Methylnaphthalene	12.37	142	3206430	41.891	ng	100
40) 1,2,4,5-Tetrachlorobenzene	12.53	216	1544766	36.766	ng	100

Data Path : Z:\SVOASRV\HPCHEM1\BNA P\DATA\BP081220\
 Data File : BP002946.D
 Acq On : 12 Aug 2020 12:33
 Operator : CG/JU
 Sample : SSTDCCC040
 Misc :
 ALS Vial : 2 Sample Multiplier: 1

Instrument :
 BNA_P
 ClientSampleId :
 SSTDCCC040

Quant Time: Aug 12 16:12:40 2020
 Quant Method : Z:\SVOASRV\HPCHEM1\BNA P\METHODS\8270-BP073020.M
 Quant Title : ASP BNA STANDARDS FOR 5 POINT CALIBRATION
 QLast Update : Tue Aug 11 17:14:14 2020
 Response via : Initial Calibration

Internal Standards	R.T.	QIon	Response	Conc	Units	Dev(Min)
41) Hexachlorocyclopentadiene	12.52	237	826610	37.924	ng	99
43) 2,4,6-Trichlorophenol	12.76	196	1094195	44.933	ng	99
44) 2,4,5-Trichlorophenol	12.83	196	1185548	44.380	ng	100
46) 1,1'-Biphenyl	13.18	154	4071338	42.143	ng	99
47) 2-Chloronaphthalene	13.21	162	3156598	41.727	ng	99
48) 2-Nitroaniline	13.40	65	667400	36.414	ng	98
49) Acenaphthylene	14.06	152	5095479	42.949	ng	100
50) Dimethylphthalate	13.80	163	3912239	42.803	ng	100
51) 2,6-Dinitrotoluene	13.91	165	915651	44.657	ng	98
52) Acenaphthene	14.40	154	3106872	40.744	ng	100
53) 3-Nitroaniline	14.24	138	1010171	46.783	ng	99
54) 2,4-Dinitrophenol	14.45	184	422915	51.873	ng	98
55) Dibenzofuran	14.74	168	4818546	41.197	ng	99
56) 4-Nitrophenol	14.55	139	844594	52.111	ng	99
57) 2,4-Dinitrotoluene	14.70	165	1244929	46.019	ng	98
58) Fluorene	15.39	166	3659561	39.962	ng	100
59) 2,3,4,6-Tetrachlorophenol	14.97	232	980457	43.988	ng	99
60) Diethylphthalate	15.18	149	3947975	44.204	ng	99
61) 4-Chlorophenyl-phenylether	15.39	204	1738903	36.895	ng	99
62) 4-Nitroaniline	15.41	138	992918	46.875	ng	100
63) Azobenzene	15.69	77	3013406	33.515	ng	99
65) 4,6-Dinitro-2-methylphenol	15.47	198	634698	49.693	ng	98
66) n-Nitrosodiphenylamine	15.61	169	3393679	42.041	ng	100
67) 4-Bromophenyl-phenylether	16.29	248	1146045	38.648	ng	99
68) Hexachlorobenzene	16.40	284	1288004	37.553	ng	99
69) Atrazine	16.57	200	1090004	39.856	ng	99
70) Pentachlorophenol	16.75	266	819516	46.077	ng	99
71) Phenanthrene	17.13	178	5897901	41.265	ng	100
72) Anthracene	17.23	178	5866975	41.999	ng	99
73) Carbazole	17.49	167	5834756	42.770	ng	100
74) Di-n-butylphthalate	18.07	149	6660224	46.410	ng	99
75) Fluoranthene	19.11	202	6730042	40.869	ng	99
77) Benzidine	19.29	184	2994485	44.698	ng	99
78) Pyrene	19.46	202	6814174	44.368	ng	99
80) Butylbenzylphthalate	20.35	149	3125429	49.963	ng	99
81) Benzo(a)anthracene	21.17	228	6309244	42.161	ng	99
82) 3,3'-Dichlorobenzidine	21.10	252	2685793	45.344	ng	99
83) Chrysene	21.22	228	5943244	42.102	ng	99
84) Bis(2-ethylhexyl)phthalate	21.12	149	4509991	53.059	ng	100
85) Di-n-octyl phthalate	22.00	149	7481088	53.576	ng	99
87) Indeno(1,2,3-cd)pyrene	25.74	276	6689163	37.652	ng	100
88) Benzo(b)fluoranthene	22.76	252	6663881	42.569	ng	99
89) Benzo(k)fluoranthene	22.81	252	6288331	42.500	ng	99
90) Benzo(a)pyrene	23.35	252	6040165	42.702	ng	99
91) Dibenzo(a,h)anthracene	25.76	278	5702045	37.711	ng	99
92) Benzo(g,h,i)perylene	26.44	276	5394511	36.894	ng	100

(#) = qualifier out of range (m) = manual integration (+) = signals summed

Data Path : Z:\SVOASRV\HPCHEM1\BNA P\DATA\BP081220\
 Data File : BP002946.D
 Acq On : 12 Aug 2020 12:33
 Operator : CG/JU
 Sample : SSTDCCC040
 Misc :
 ALS Vial : 2 Sample Multiplier: 1

Instrument :
 BNA_P
 Client Sampled :
 SSTDCCC040

Quant Time: Aug 12 16:12:40 2020
 Quant Method : Z:\SVOASRV\HPCHEM1\BNA P\METHODS\8270-BP073020.M
 Quant Title : ASP BNA STANDARDS FOR 5 POINT CALIBRATION
 QLast Update : Tue Aug 11 17:14:14 2020
 Response via : Initial Calibration

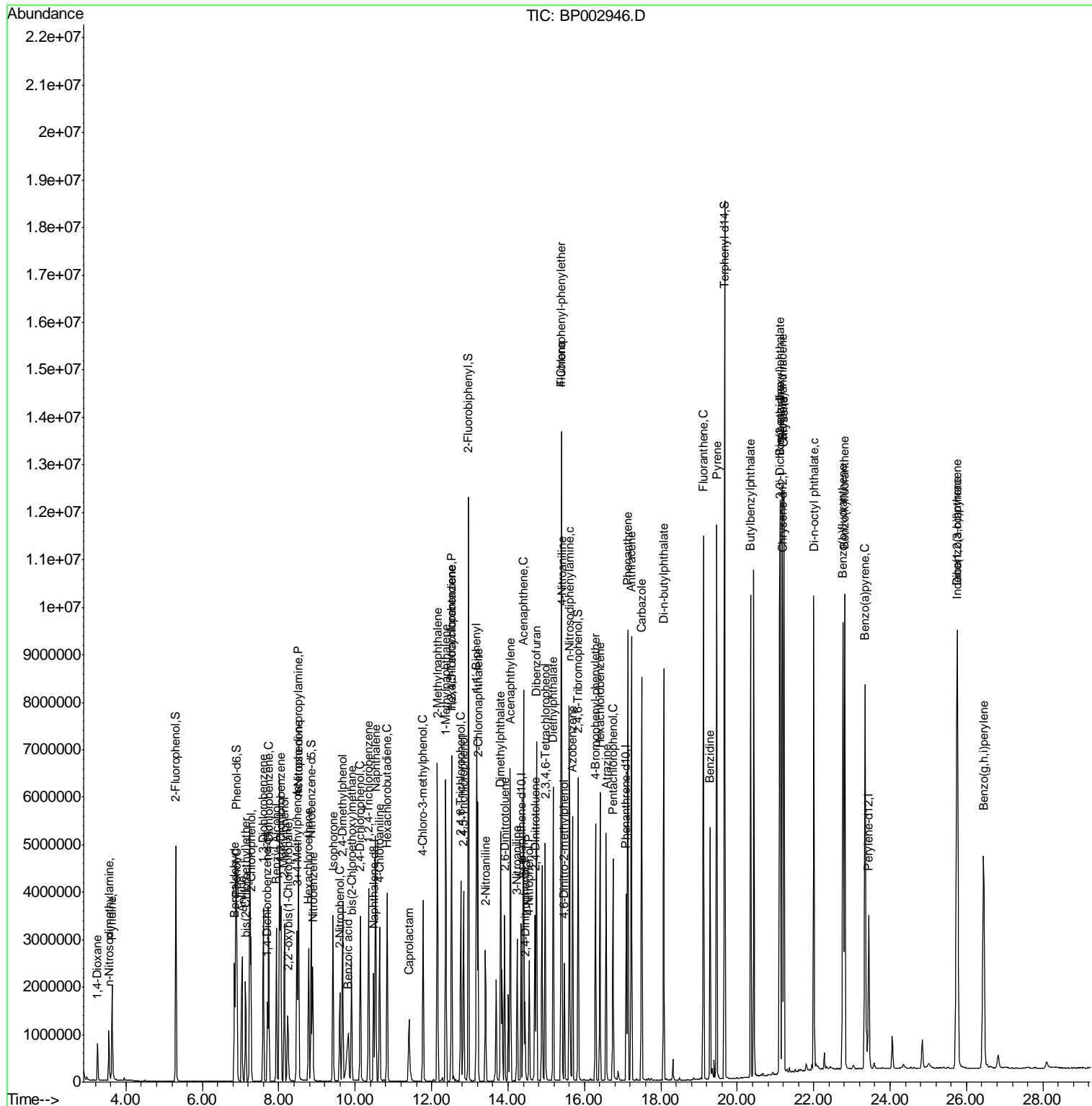

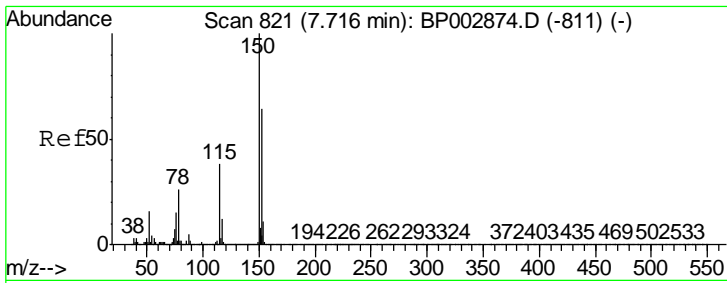

#1
 1,4-Dichlorobenzene-d4
 Concen: 20.000 ng
 RT: 7.70 min Scan# 818
 Delta R.T. -0.01 min
 Lab File: BP002946.D
 Acq: 12 Aug 2020 12:33

Instrument :
 BNA_P
ClientSampleId :
 SSTDCCC040

Tgt Ion	Resp	Lower	Upper
152	100		
150	155.7	124.2	186.4
115	54.4	42.1	63.1

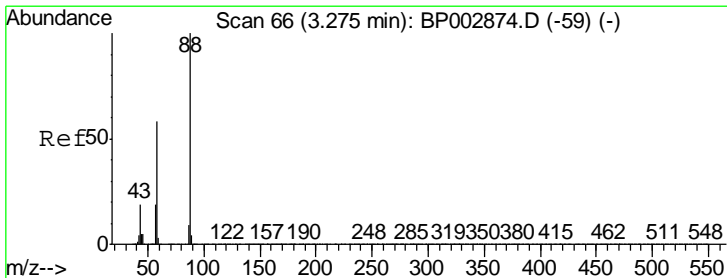
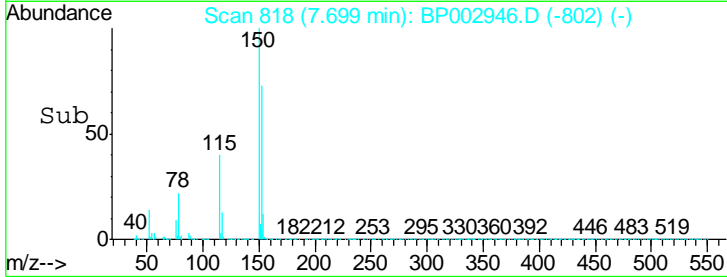
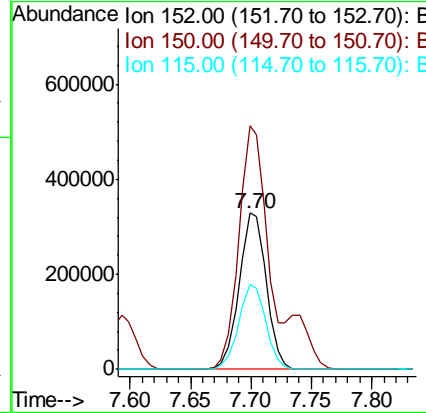
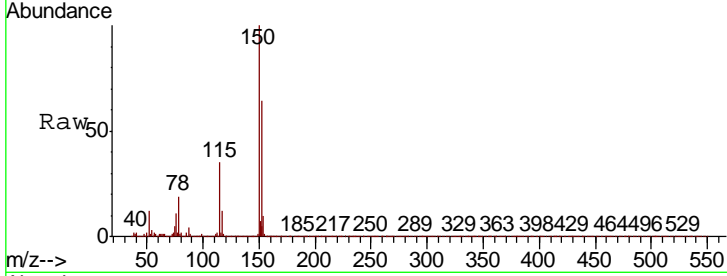

#2
 1,4-Dioxane
 Concen: 34.022 ng
 RT: 3.25 min Scan# 62
 Delta R.T. -0.01 min
 Lab File: BP002946.D
 Acq: 12 Aug 2020 12:33

Tgt Ion	Resp	Lower	Upper
88	100		
58	55.8	45.1	67.7
43	17.9	14.6	21.8

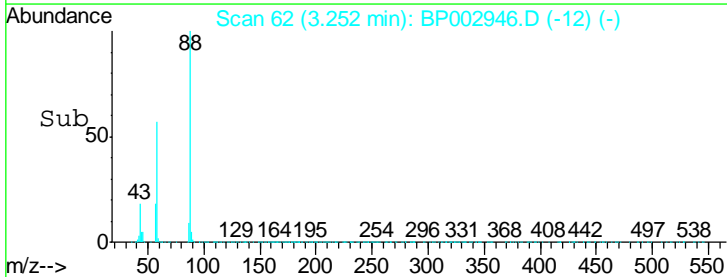
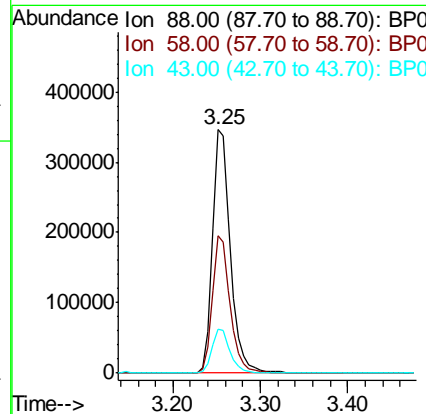
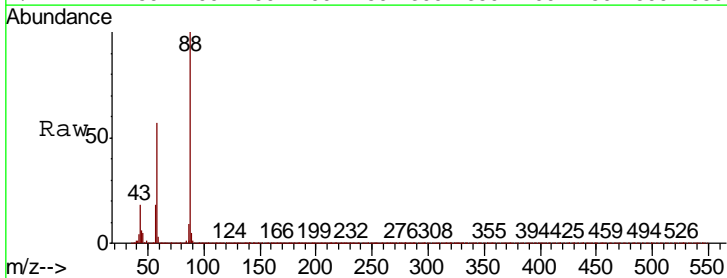

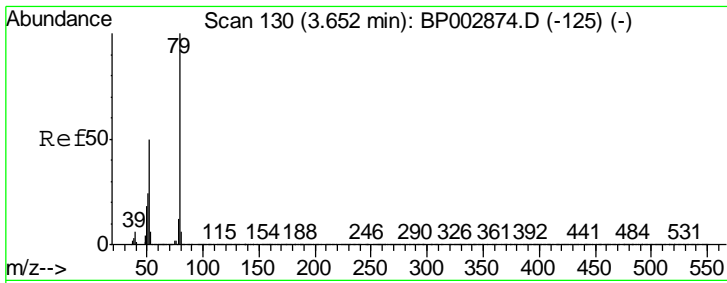

#3
 Pyridine
 Concen: 33.204 ng
 RT: 3.63 min Scan# 127
 Delta R.T. 0.00 min
 Lab File: BP002946.D
 Acq: 12 Aug 2020 12:33

Instrument :
 BNA_P
 ClientSampleId :
 SSTDCCC040

Tgt Ion	Resp	Lower	Upper
79	100		
52	51.1	40.9	61.3
51	25.0	20.6	30.8

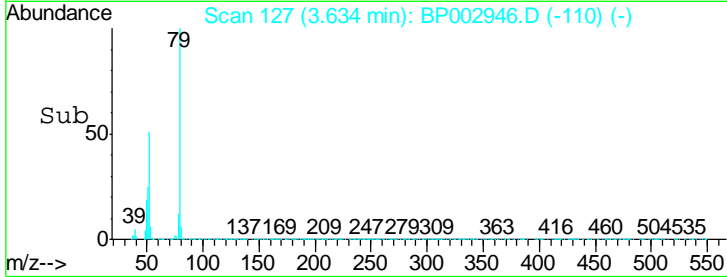
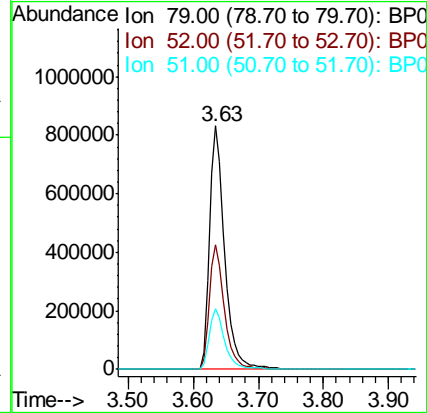
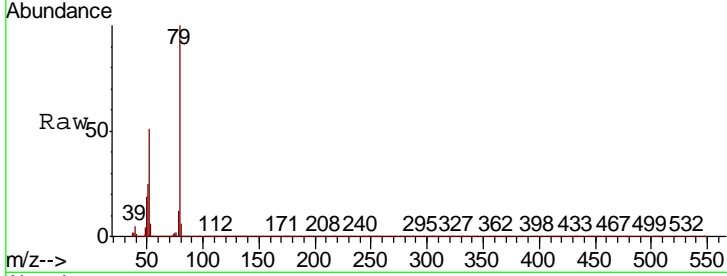

#4
 n-Nitrosodimethylamine
 Concen: 32.061 ng
 RT: 3.55 min Scan# 113
 Delta R.T. 0.00 min
 Lab File: BP002946.D
 Acq: 12 Aug 2020 12:33

Tgt Ion	Resp	Lower	Upper
42	100		
74	199.9	158.3	237.5
44	6.7	6.0	9.0

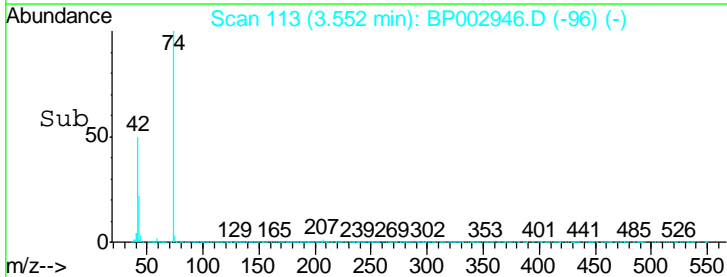
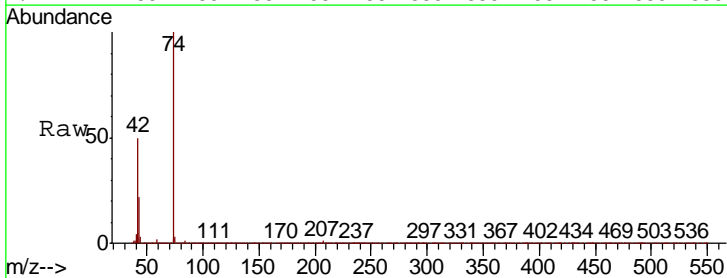
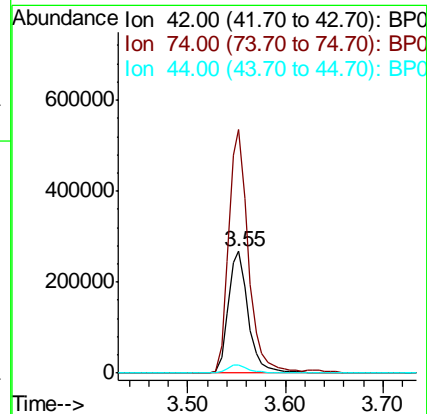
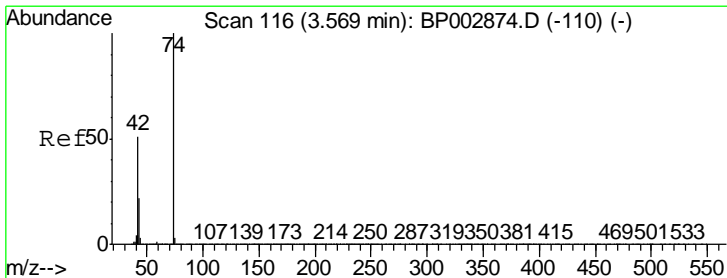

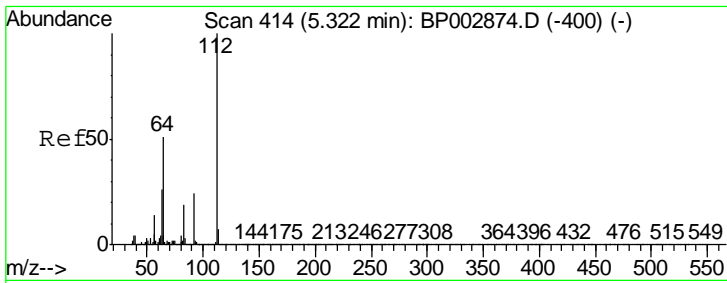

#5
 2-Fluorophenol
 Concen: 77.843 ng
 RT: 5.30 min Scan# 411
 Delta R.T. 0.00 min
 Lab File: BP002946.D
 Acq: 12 Aug 2020 12:33

Instrument :
 BNA_P
 ClientSampleID :
 SSTDCCC040

Tgt Ion: 112 Resp: 2614486

Ion	Ratio	Lower	Upper
112	100		
64	41.1	33.8	50.8
63	20.7	17.2	25.8

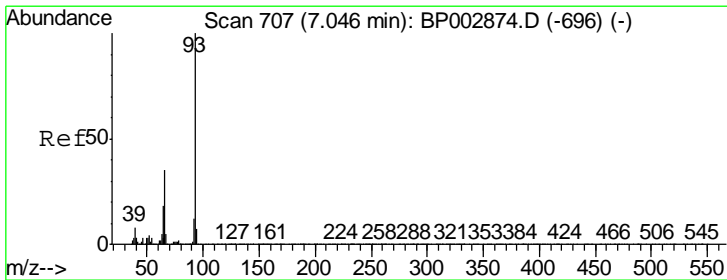
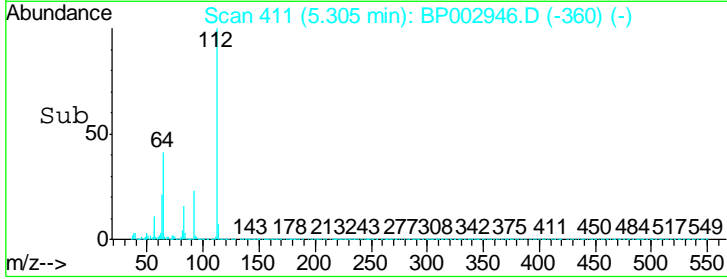
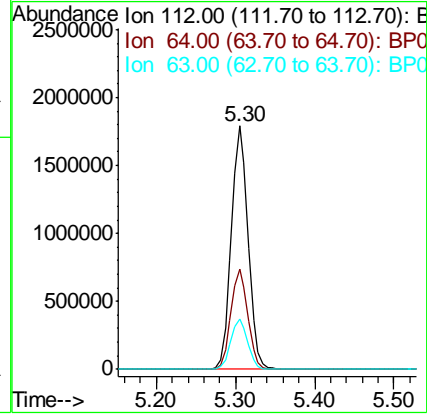
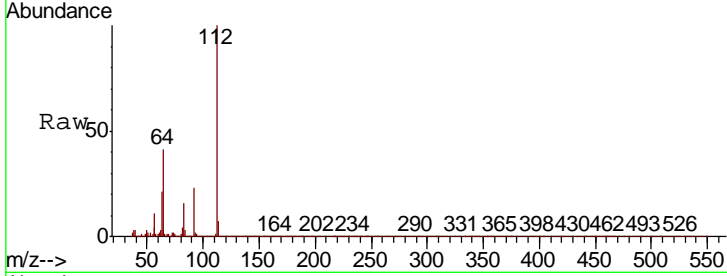

#6
 Aniline
 Concen: 36.067 ng
 RT: 7.03 min Scan# 705
 Delta R.T. 0.00 min
 Lab File: BP002946.D
 Acq: 12 Aug 2020 12:33

Tgt Ion: 93 Resp: 1951209

Ion	Ratio	Lower	Upper
93	100		
66	31.2	24.5	36.7
65	15.4	12.4	18.6

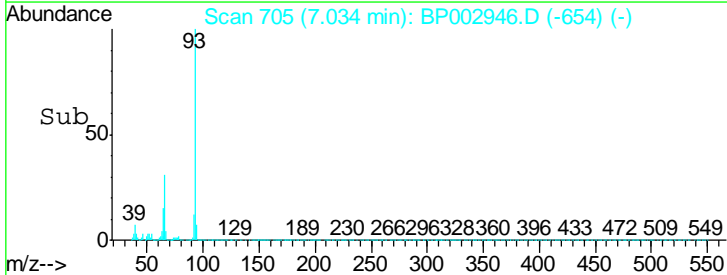
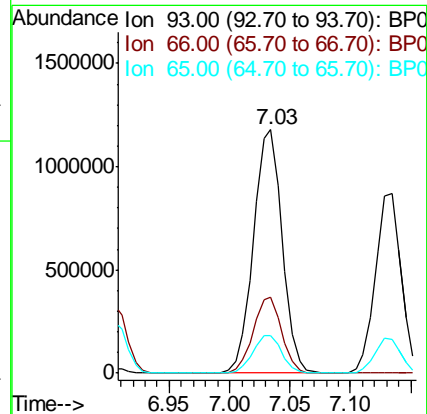
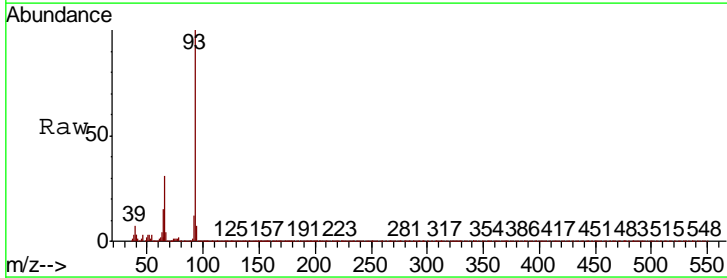

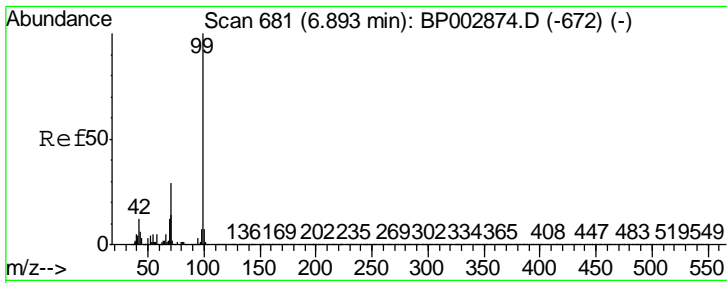

#7
 Phenol-d6
 Concen: 73.197 ng
 RT: 6.88 min Scan# 679
 Delta R.T. 0.00 min
 Lab File: BP002946.D
 Acq: 12 Aug 2020 12:33

Instrument :
 BNA_P
ClientSampled :
 SSTDCCC040

Tgt Ion	Resp	Lower	Upper
99	3413247		
42	9.8	8.1	12.1
71	26.2	21.0	31.4

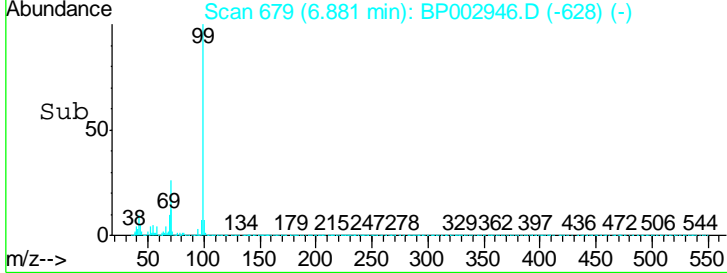
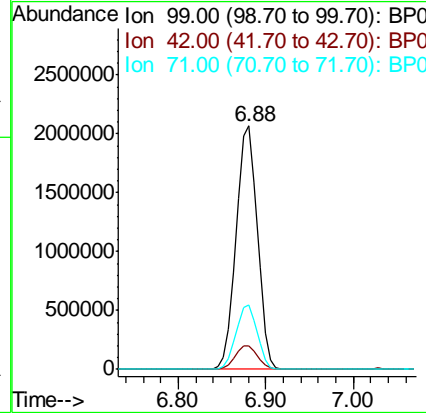
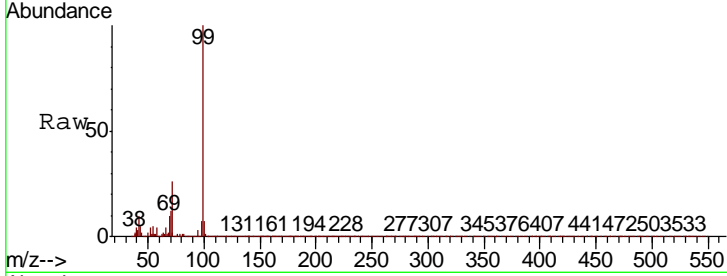

#8
 2-Chlorophenol
 Concen: 43.165 ng
 RT: 7.27 min Scan# 745
 Delta R.T. 0.00 min
 Lab File: BP002946.D
 Acq: 12 Aug 2020 12:33

Tgt Ion	Resp	Lower	Upper
128	1545773		
130	32.5	13.0	53.0
64	32.1	12.6	52.6

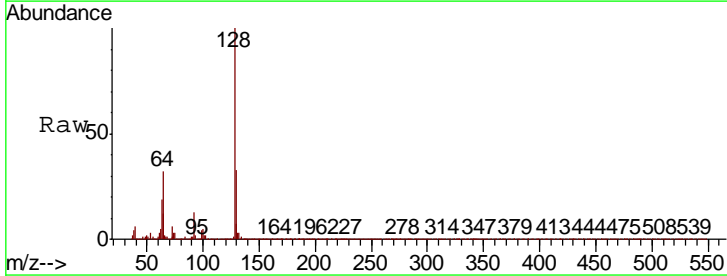
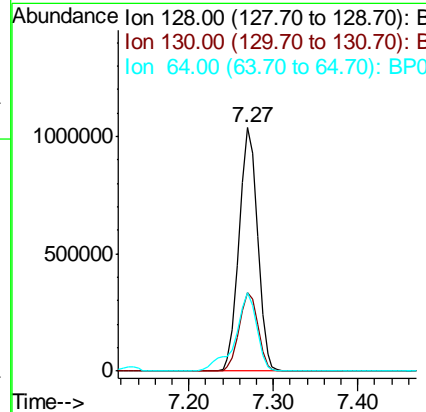
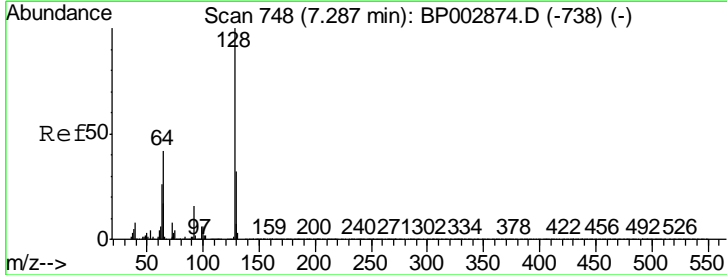

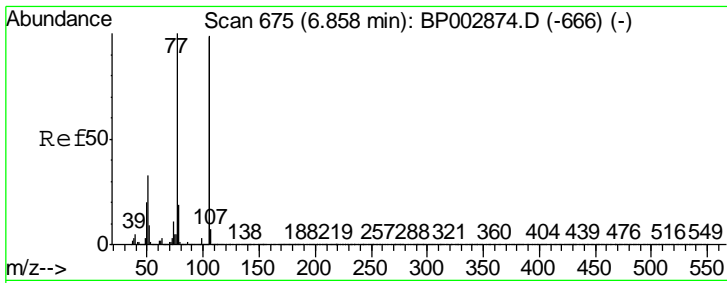

#9
Benzaldehyde
Concen: 33.542 ng
RT: 6.84 min Scan# 672
Delta R.T. 0.00 min
Lab File: BP002946.D
Acq: 12 Aug 2020 12:33

Instrument :
BNA_P
ClientSampled :
SSTDCCC040

Tgt Ion	Resp	Lower	Upper
77	100		
105	114.4	95.0	135.0
106	110.1	92.0	132.0

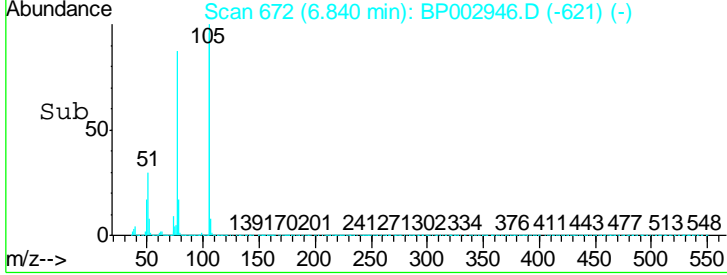
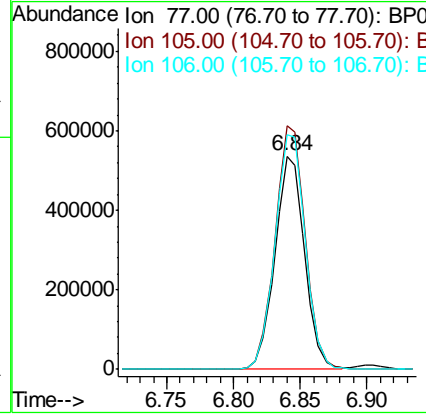
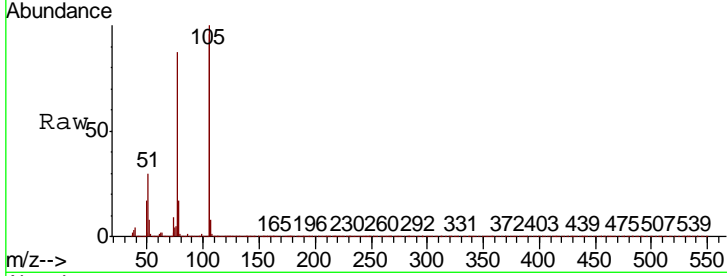

#10
Phenol
Concen: 35.966 ng
RT: 6.90 min Scan# 683
Delta R.T. 0.00 min
Lab File: BP002946.D
Acq: 12 Aug 2020 12:33

Tgt Ion	Resp	Lower	Upper
94	100		
65	21.5	1.5	41.5
66	28.5	8.0	48.0

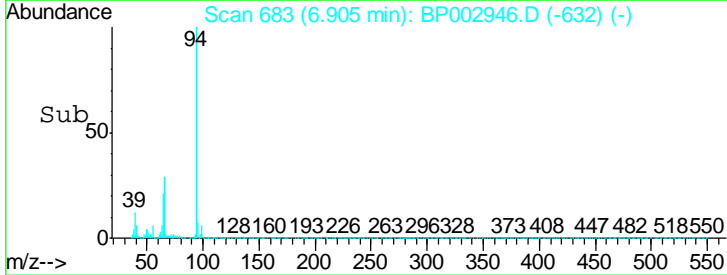
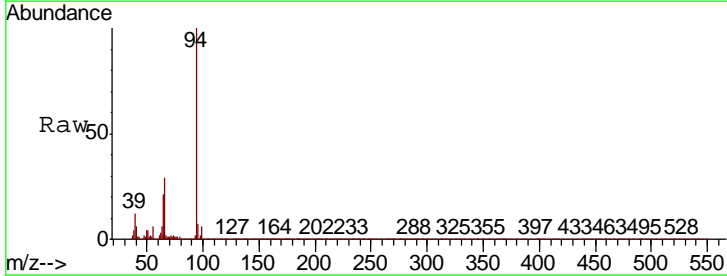
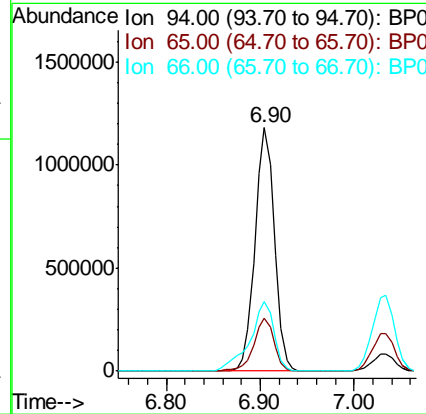
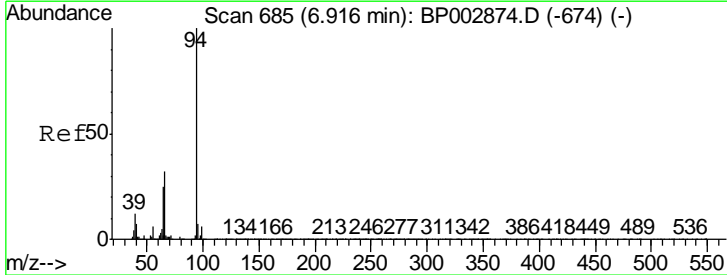

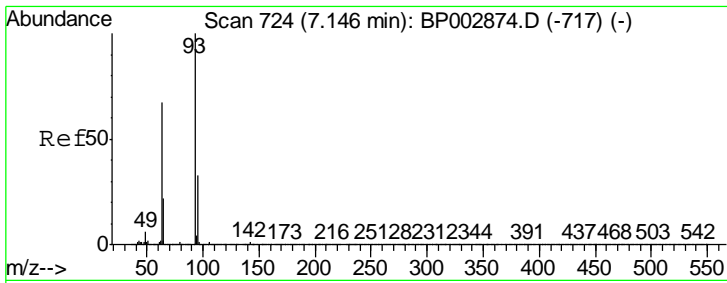

#11
 bis(2-Chloroethyl)ether
 Concen: 35.825 ng
 RT: 7.13 min Scan# 722
 Delta R.T. 0.00 min
 Lab File: BP002946.D
 Acq: 12 Aug 2020 12:33

Instrument :
 BNA_P
 ClientSampleId :
 SSTDCCC040

Tgt Ion	Resp	Lower	Upper
93	1294060		
63	58.0	39.1	79.1
95	32.5	12.6	52.6

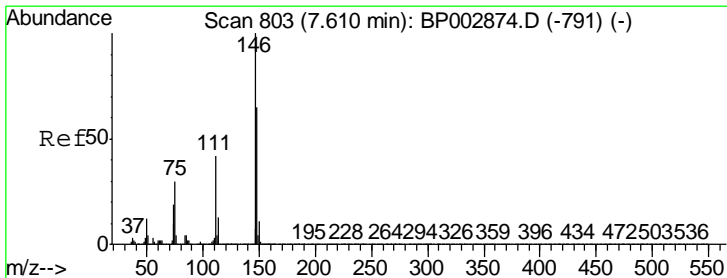
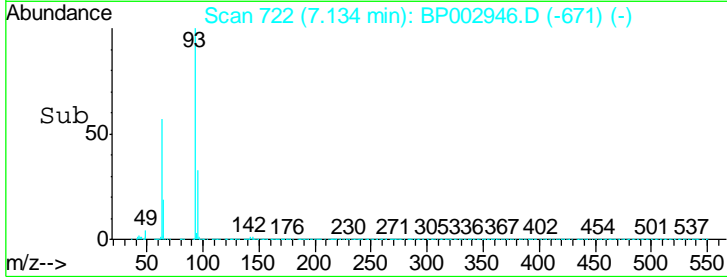
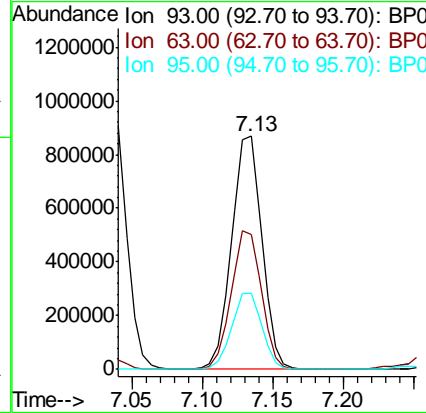
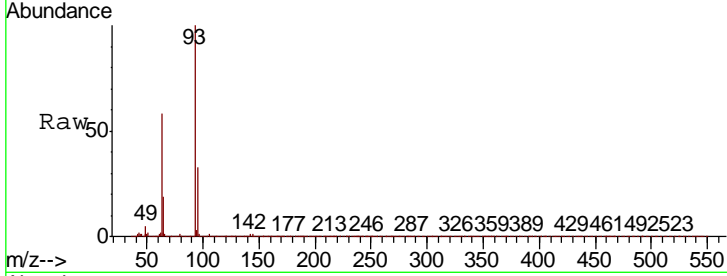

#12
 1,3-Dichlorobenzene
 Concen: 41.639 ng
 RT: 7.59 min Scan# 800
 Delta R.T. 0.00 min
 Lab File: BP002946.D
 Acq: 12 Aug 2020 12:33

Tgt Ion	Resp	Lower	Upper
146	1683009		
148	64.1	51.4	77.2
75	22.1	17.8	26.8

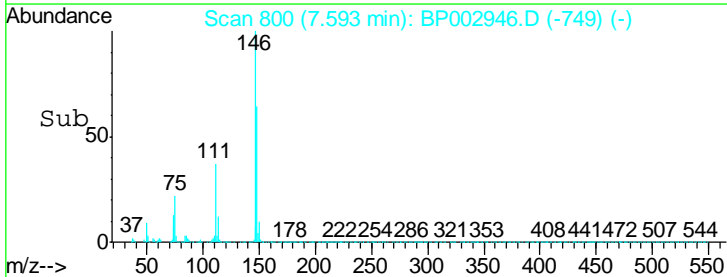
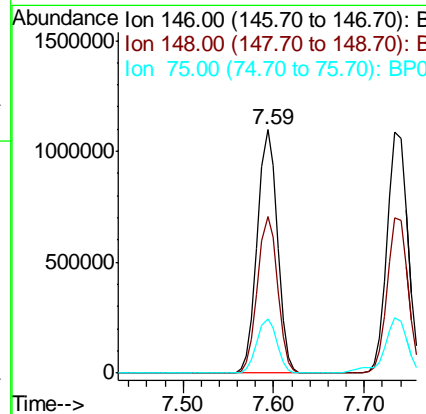
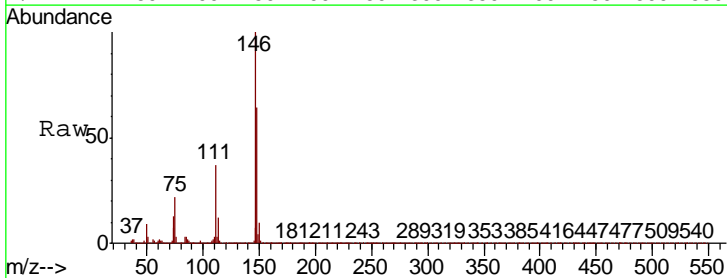

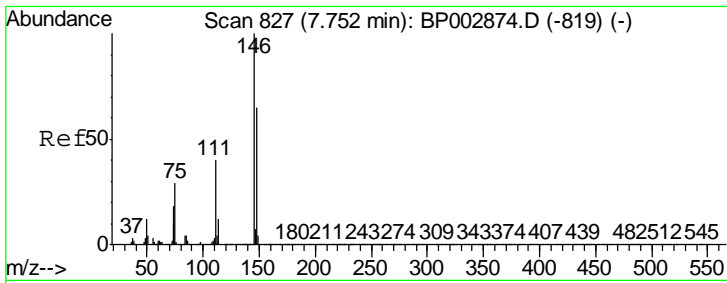

#13
 1,4-Dichlorobenzene
 Concen: 41.745 ng
 RT: 7.73 min Scan# 824
 Delta R.T. 0.00 min
 Lab File: BP002946.D
 Acq: 12 Aug 2020 12:33

Instrument :
 BNA_P
ClientSampleId :
 SSTDCCC040

Tgt Ion:146 Resp: 1705485

Ion	Ratio	Lower	Upper
146	100		
148	64.1	51.0	76.6
111	36.9	29.0	43.6

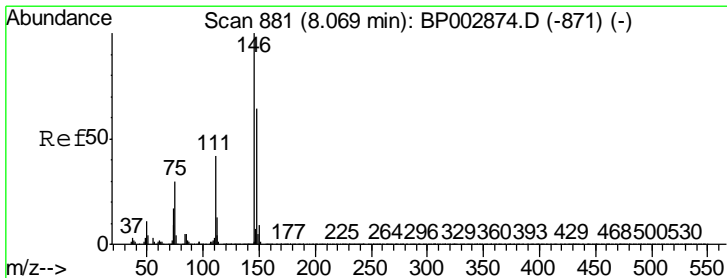
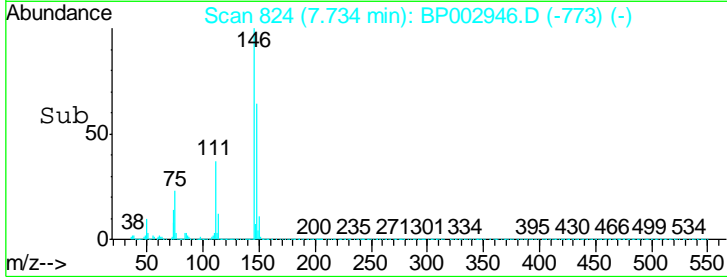
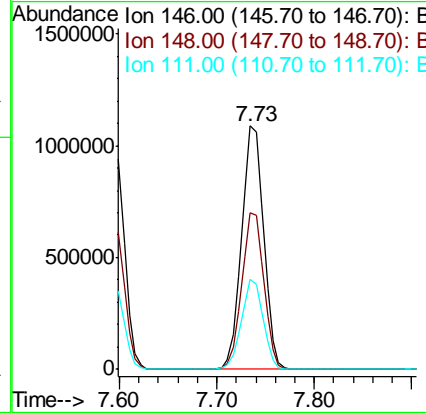
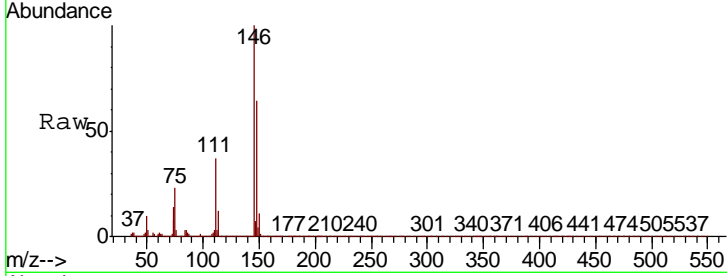

#14
 1,2-Dichlorobenzene
 Concen: 41.405 ng
 RT: 8.05 min Scan# 878
 Delta R.T. 0.00 min
 Lab File: BP002946.D
 Acq: 12 Aug 2020 12:33

Tgt Ion:146 Resp: 1613176

Ion	Ratio	Lower	Upper
146	100		
148	64.7	51.4	77.2
111	38.9	31.4	47.0

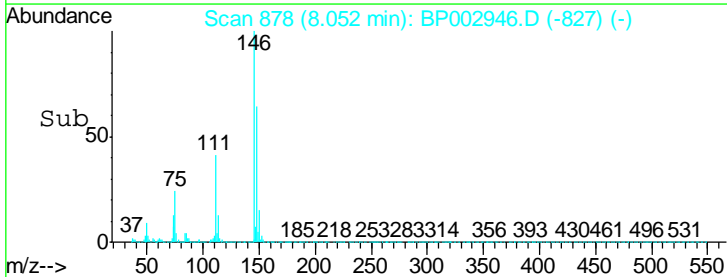
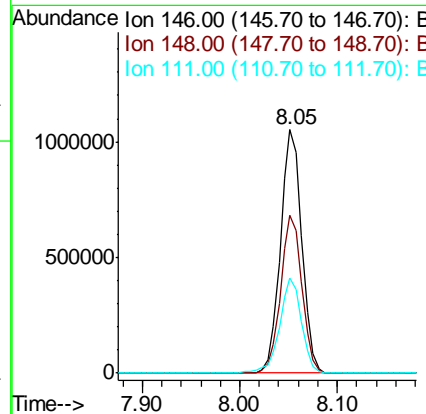
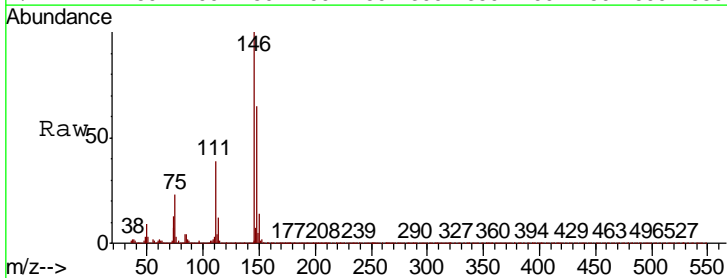

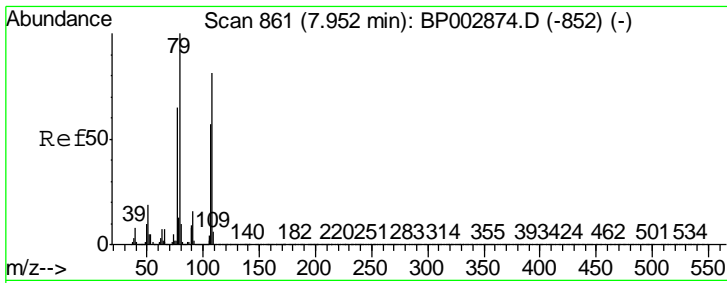

#15
Benzyl Alcohol
Concen: 34.611 ng
RT: 7.94 min Scan# 859
Delta R.T. 0.00 min
Lab File: BP002946.D
Acq: 12 Aug 2020 12:33

Instrument :
BNA_P
ClientSampleId :
SSTDCCC040

Tgt Ion: 79 Resp: 1064879
Ion Ratio Lower Upper
79 100
108 95.7 78.4 117.6
77 63.7 50.4 75.6

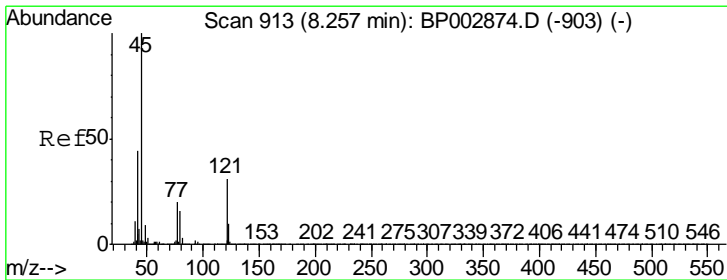
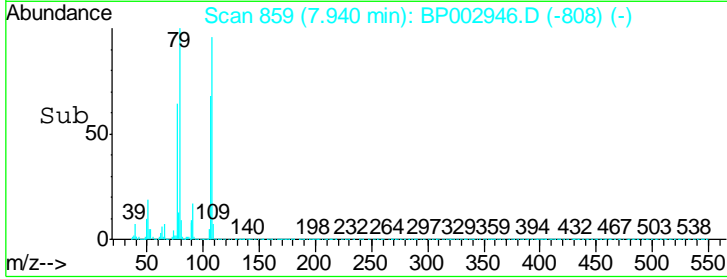
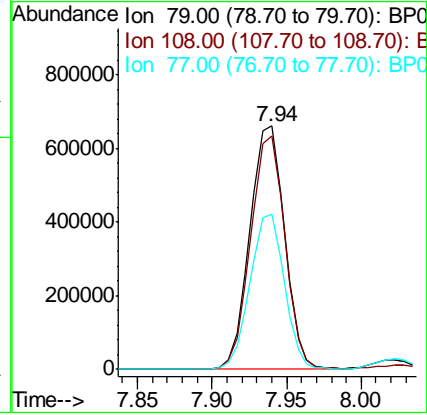
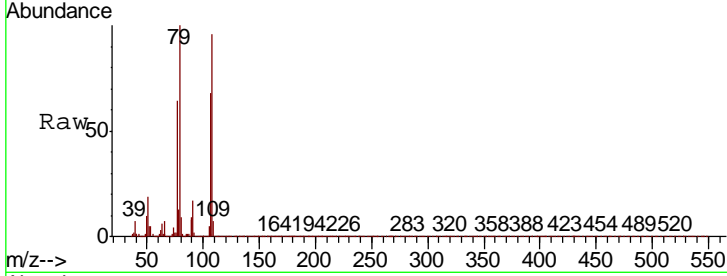

#16
2,2'-oxybis(1-Chloropropane)
Concen: 32.521 ng
RT: 8.24 min Scan# 910
Delta R.T. 0.01 min
Lab File: BP002946.D
Acq: 12 Aug 2020 12:33

Tgt Ion: 45 Resp: 1103640
Ion Ratio Lower Upper
45 100
77 21.1 0.5 40.5
79 16.5 0.0 36.3

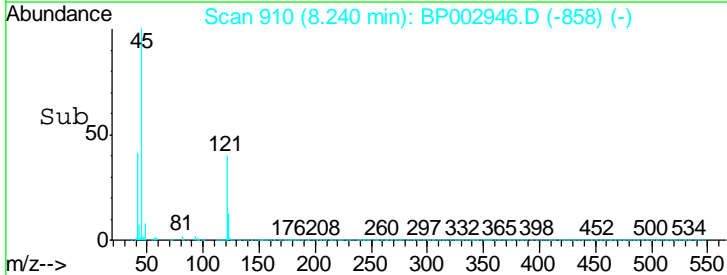
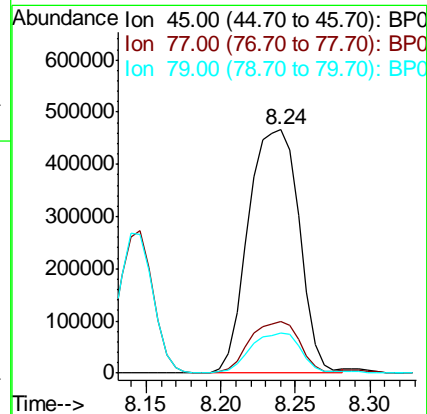
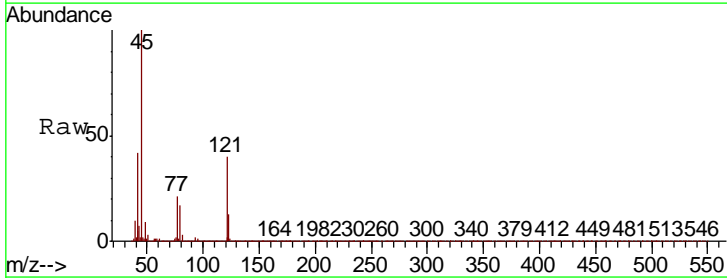

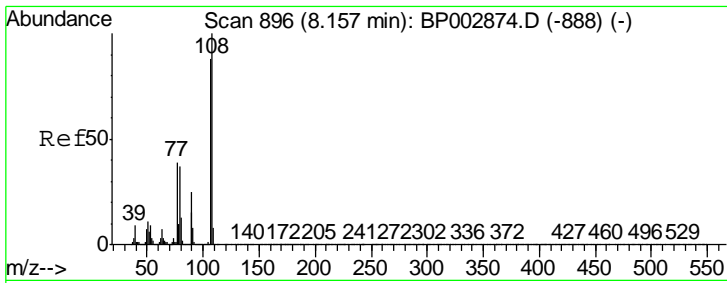

#17
 2-Methylphenol
 Concen: 39.071 ng
 RT: 8.15 min Scan# 894
 Delta R.T. 0.00 min
 Lab File: BP002946.D
 Acq: 12 Aug 2020 12:33

Instrument :
 BNA_P
ClientSampleId :
 SSTDCCC040

Tgt Ion	Resp	Lower	Upper
107	1172535		
108	112.2	91.8	137.8
77	36.3	29.5	44.3
79	35.3	28.8	43.2

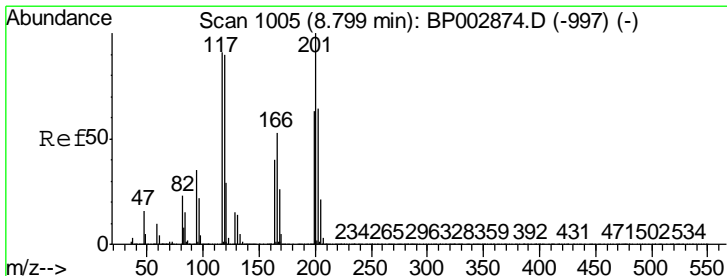
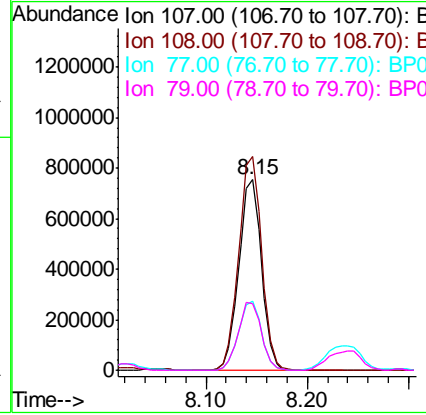
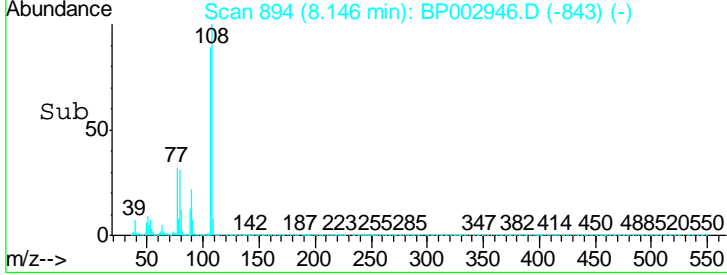
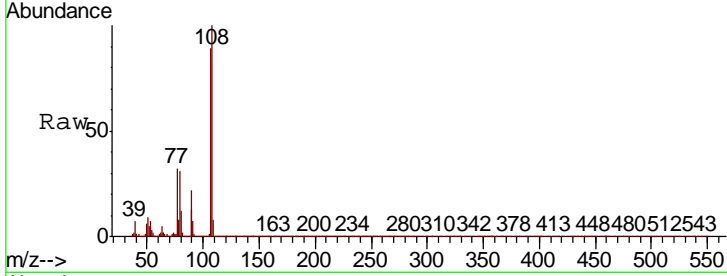

#18
 Hexachloroethane
 Concen: 39.849 ng
 RT: 8.78 min Scan# 1002
 Delta R.T. 0.00 min
 Lab File: BP002946.D
 Acq: 12 Aug 2020 12:33

Tgt Ion	Resp	Lower	Upper
117	567846		
119	98.2	77.7	116.5
201	106.4	84.8	127.2

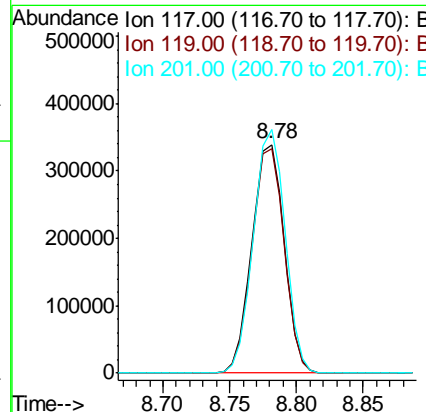
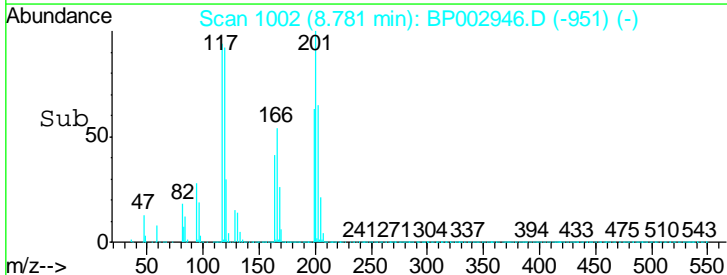
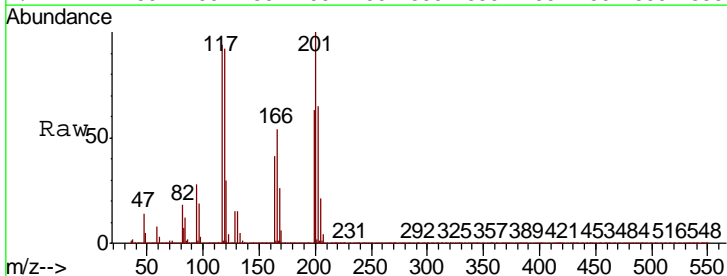

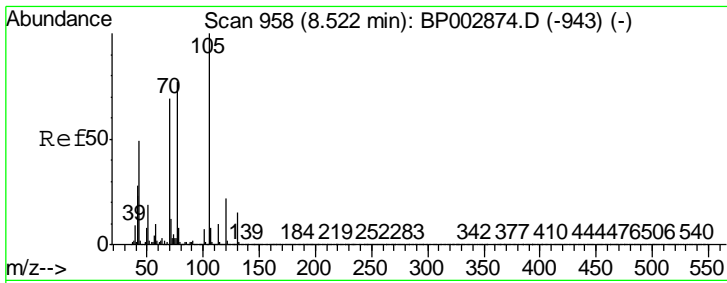

#19
 n-Nitroso-di-n-propylamine
 Concen: 31.822 ng
 RT: 8.51 min Scan# 956
 Delta R.T. 0.00 min
 Lab File: BP002946.D
 Acq: 12 Aug 2020 12:33

Instrument :
 BNA_P
 ClientSampleId :
 SSTDCCC040

Tgt Ion	Resp	Lower	Upper
70	100		
42	39.3	31.7	47.5
101	12.7	9.6	14.4
130	30.6	24.7	37.1

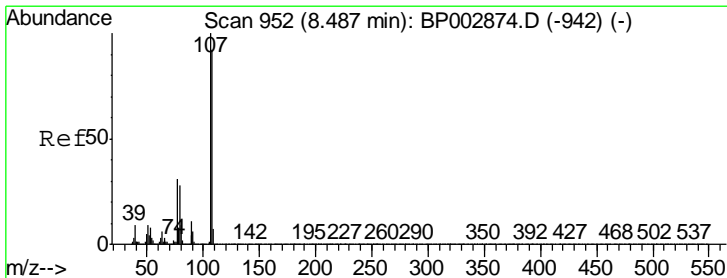
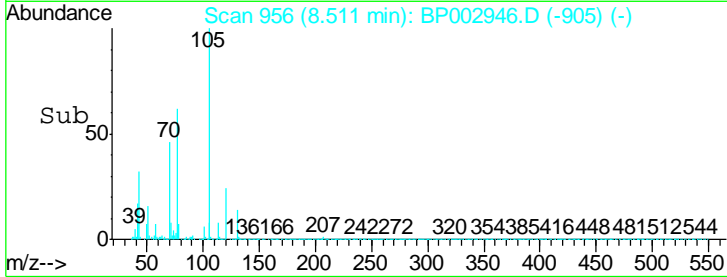
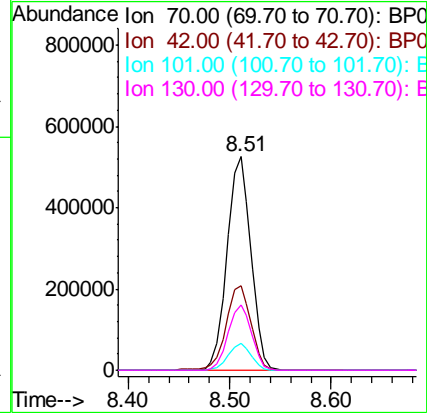
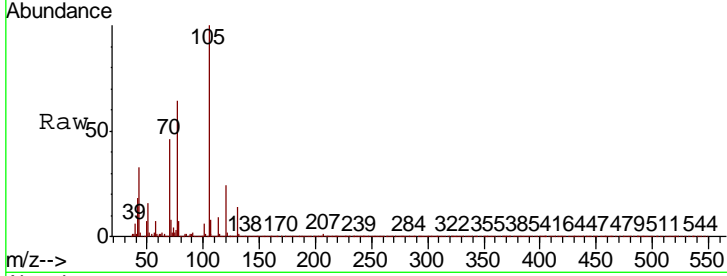

#20
 3+4-Methylphenols
 Concen: 39.643 ng
 RT: 8.48 min Scan# 950
 Delta R.T. 0.00 min
 Lab File: BP002946.D
 Acq: 12 Aug 2020 12:33

Tgt Ion	Resp	Lower	Upper
107	100		
108	93.1	71.4	111.4
77	27.1	6.7	46.7
79	24.7	4.1	44.1

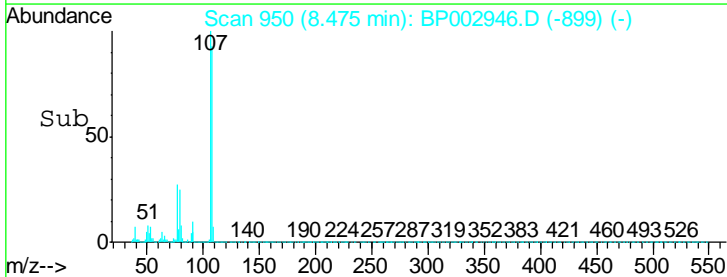
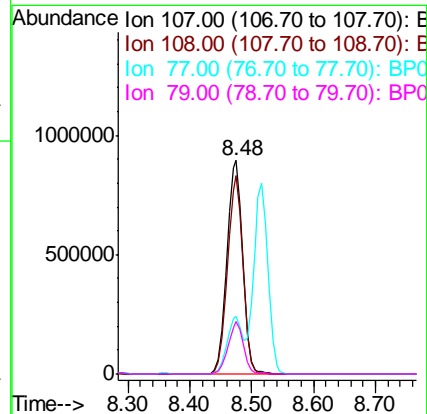
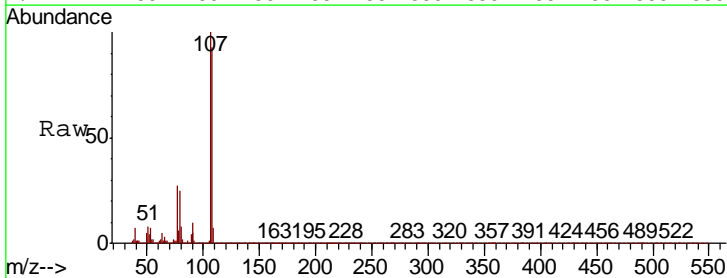

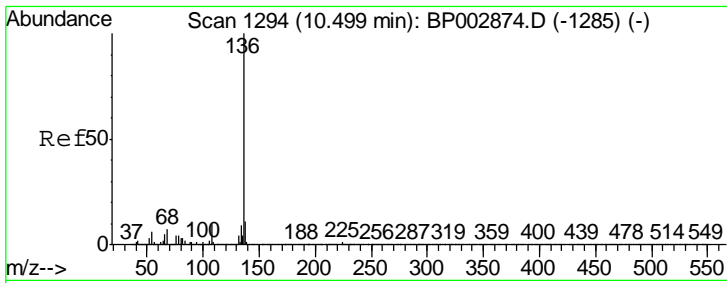

#21
 Naphthalene-d8
 Concen: 20.000 ng
 RT: 10.48 min Scan# 1291
 Delta R.T. 0.00 min
 Lab File: BP002946.D
 Acq: 12 Aug 2020 12:33

Instrument :
 BNA_P
 ClientSampled :
 SSTDCCC040

Tgt Ion:136 Resp: 1996896

Ion	Ratio	Lower	Upper
136	100		
137	11.1	9.0	13.4
54	4.9	3.9	5.9
68	4.9	3.8	5.8

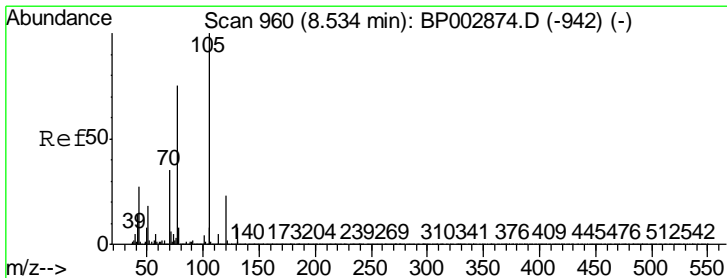
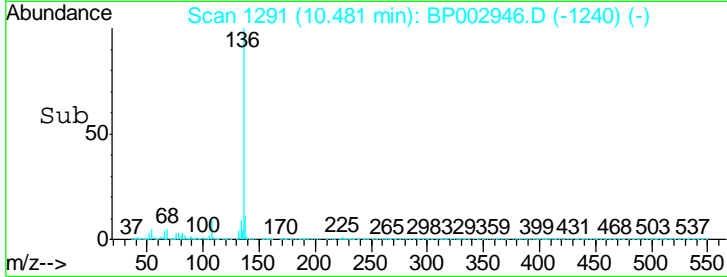
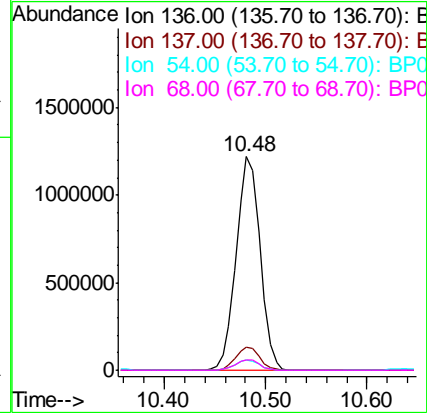
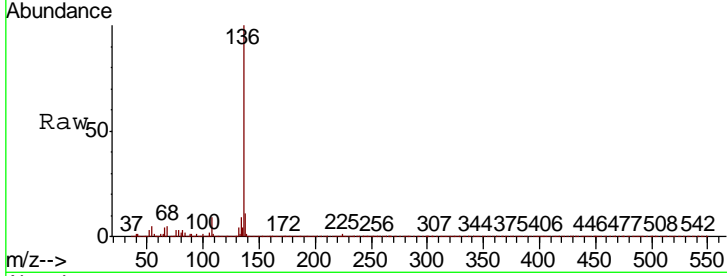

#22
 Acetophenone
 Concen: 36.116 ng
 RT: 8.52 min Scan# 957
 Delta R.T. 0.00 min
 Lab File: BP002946.D
 Acq: 12 Aug 2020 12:33

Tgt Ion:105 Resp: 2034845

Ion	Ratio	Lower	Upper
105	100		
71	5.5	4.5	6.7
51	16.1	13.0	19.6
120	25.0	19.8	29.6

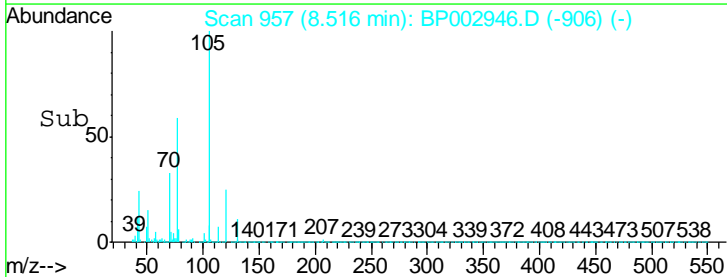
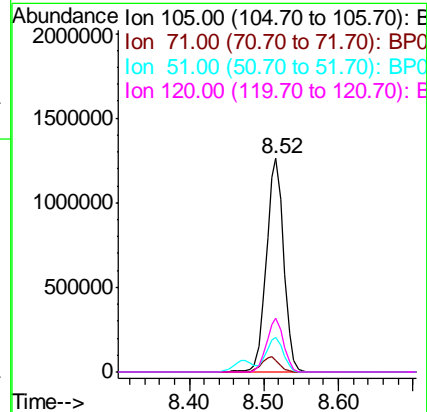
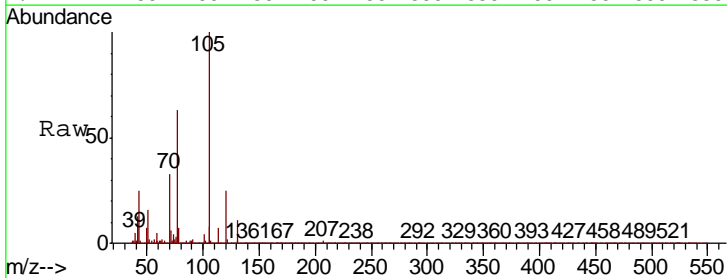

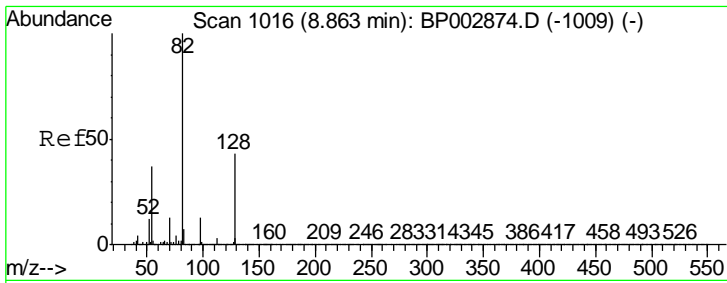

#23
 Nitrobenzene-d5
 Concen: 70.093 ng
 RT: 8.85 min Scan# 1014
 Delta R.T. 0.01 min
 Lab File: BP002946.D
 Acq: 12 Aug 2020 12:33

Instrument :
 BNA_P
 ClientSampleID :
 SSTDCCC040

Tgt Ion	Resp	Lower	Upper
82	2584242		
128	57.8	44.6	66.8
54	36.0	29.2	43.8

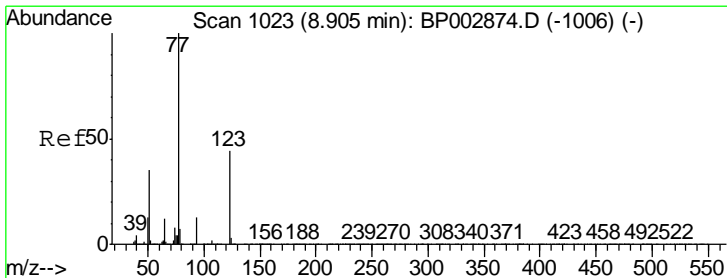
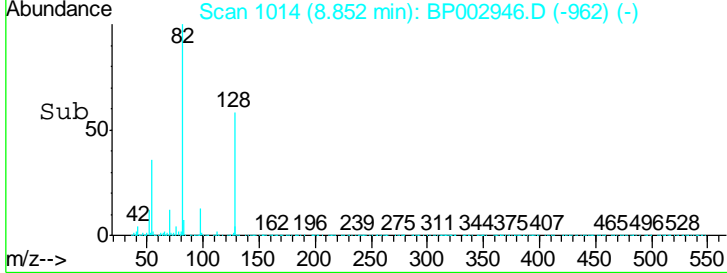
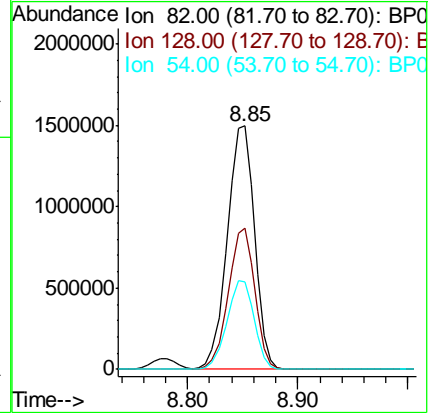
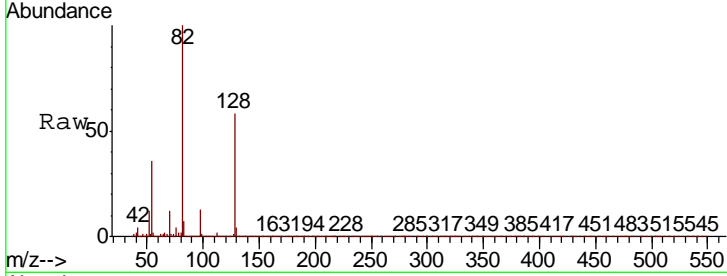

#24
 Nitrobenzene
 Concen: 33.605 ng
 RT: 8.89 min Scan# 1020
 Delta R.T. 0.00 min
 Lab File: BP002946.D
 Acq: 12 Aug 2020 12:33

Tgt Ion	Resp	Lower	Upper
77	1345078		
123	58.6	46.6	69.8
65	11.6	9.3	13.9

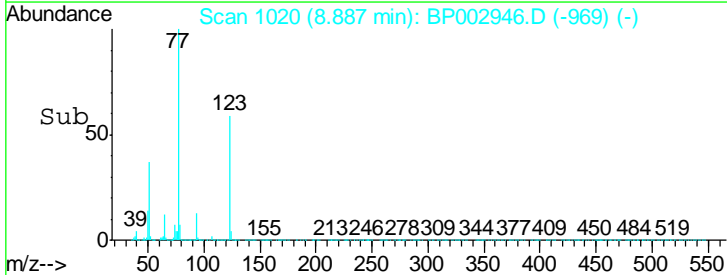
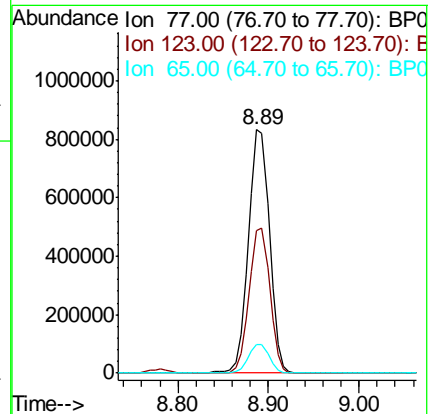
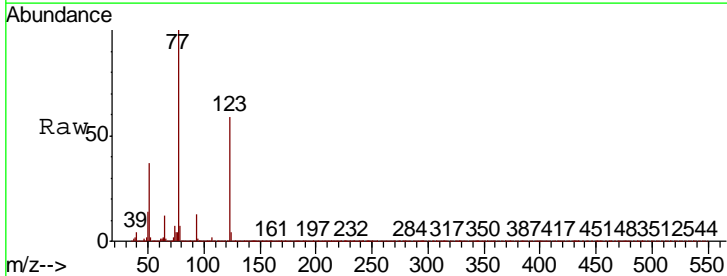

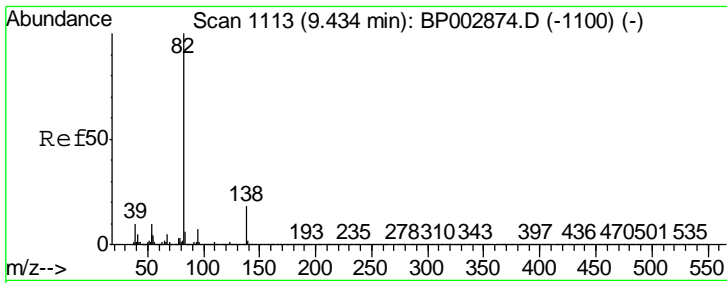

#25
 Isophorone
 Concen: 33.822 ng
 RT: 9.42 min Scan# 1110
 Delta R.T. 0.00 min
 Lab File: BP002946.D
 Acq: 12 Aug 2020 12:33

Instrument :
 BNA_P
 ClientSampleId :
 SSTDCCC040

Tgt Ion	Resp	Lower	Upper
82	2678929		
95	7.1	5.6	8.4
138	22.8	18.3	27.5

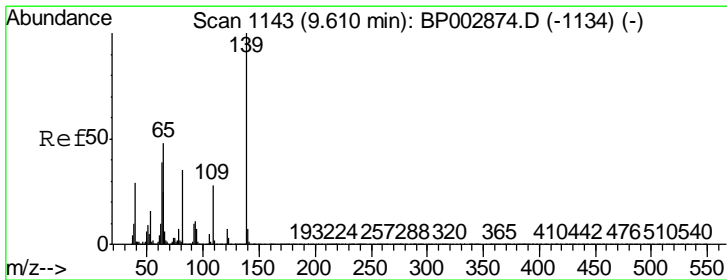
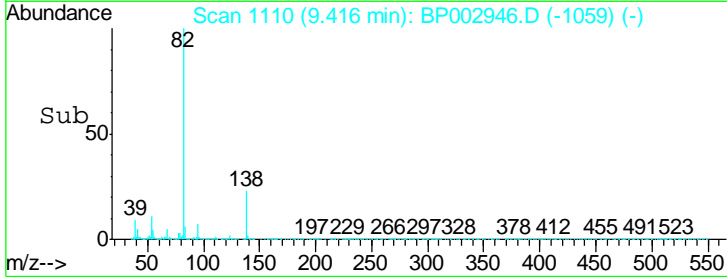
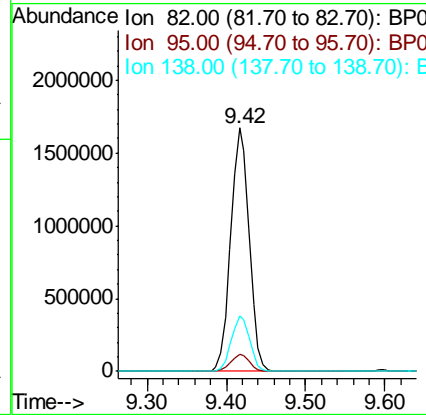
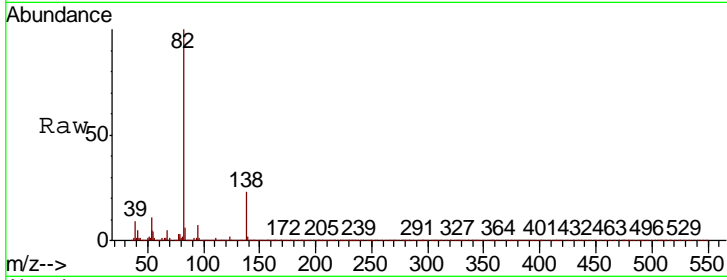

#26
 2-Nitrophenol
 Concen: 48.413 ng
 RT: 9.60 min Scan# 1141
 Delta R.T. 0.00 min
 Lab File: BP002946.D
 Acq: 12 Aug 2020 12:33

Tgt Ion	Resp	Lower	Upper
139	809572		
109	24.4	19.5	29.3
65	33.1	26.6	40.0

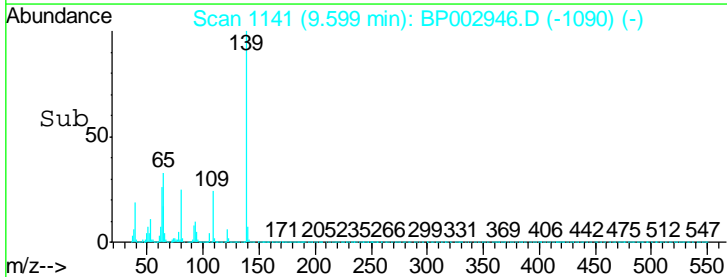
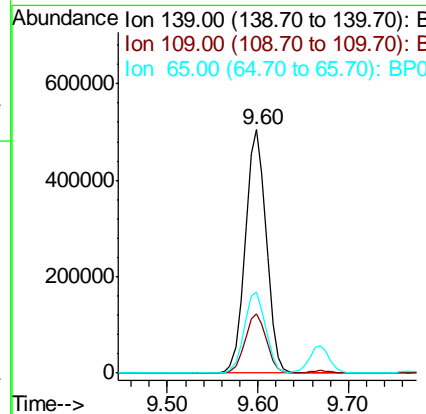
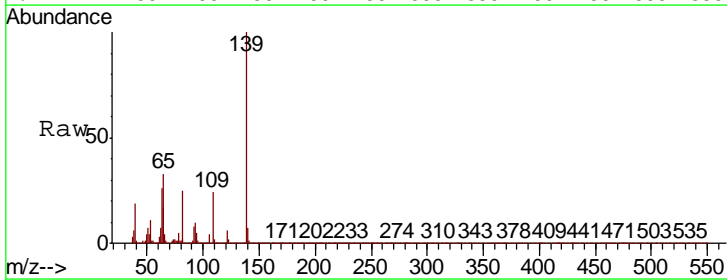

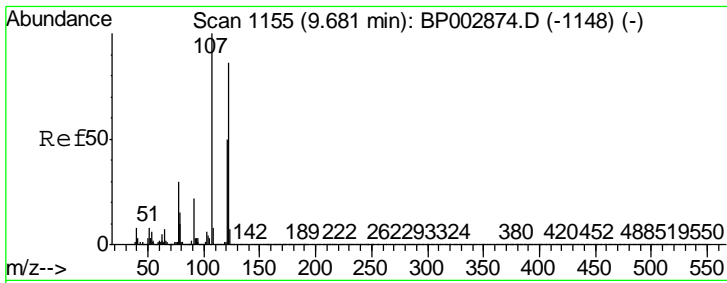

#27
 2,4-Dimethylphenol
 Concen: 40.893 ng
 RT: 9.67 min Scan# 1153
 Delta R.T. 0.00 min
 Lab File: BP002946.D
 Acq: 12 Aug 2020 12:33

Instrument :
 BNA_P
ClientSampled :
 SSTDCCC040

Tgt Ion	Resp	Lower	Upper
122	1289877		
107	107.0	83.5	125.3
121	58.6	46.5	69.7

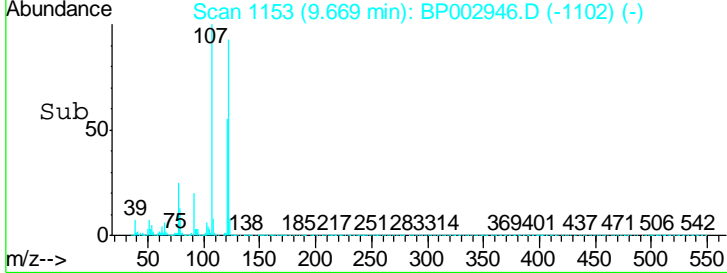
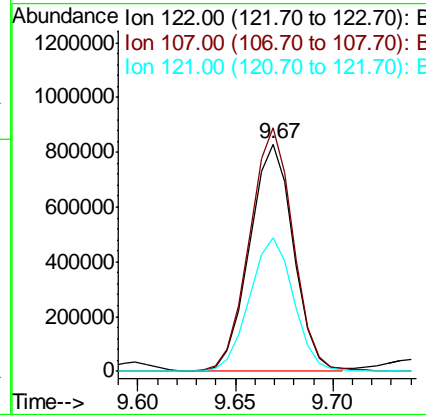
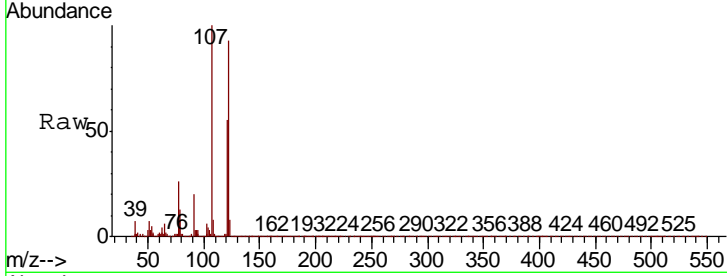

#28
 bis(2-Chloroethoxy)methane
 Concen: 35.504 ng
 RT: 9.90 min Scan# 1193
 Delta R.T. 0.00 min
 Lab File: BP002946.D
 Acq: 12 Aug 2020 12:33

Tgt Ion	Resp	Lower	Upper
93	1568920		
95	32.8	26.0	39.0
123	13.1	10.6	16.0

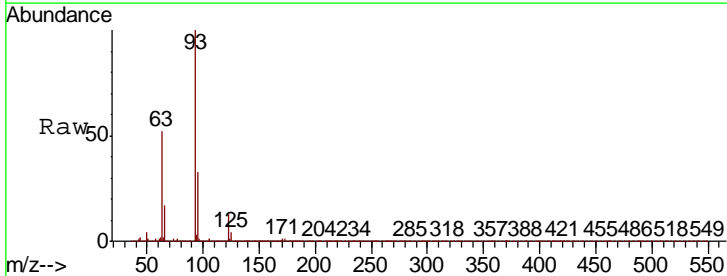
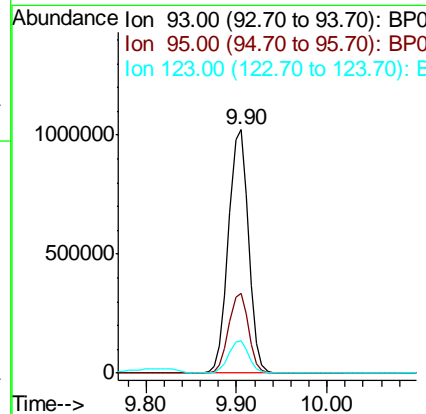
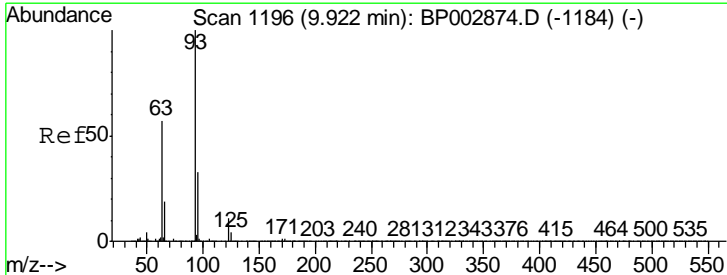

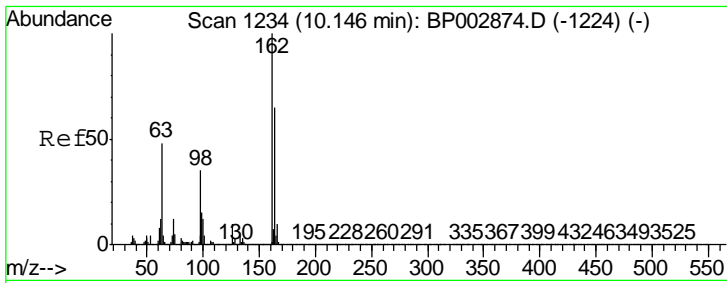

#29
 2,4-Dichlorophenol
 Concen: 43.354 ng
 RT: 10.13 min Scan# 1232
 Delta R.T. 0.00 min
 Lab File: BP002946.D
 Acq: 12 Aug 2020 12:33

Instrument :
 BNA_P
 ClientSampleId :
 SSTDCCC040

Tgt Ion	Resp	Lower	Upper
162	1439239		
164	64.7	44.2	84.2
98	31.1	10.3	50.3

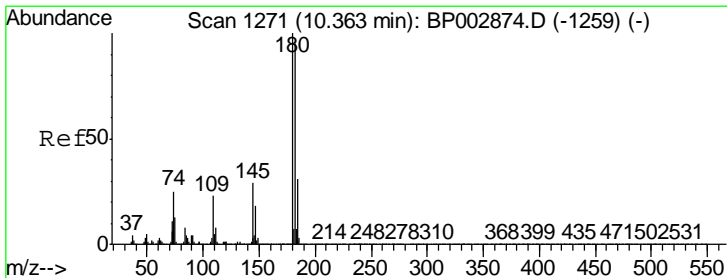
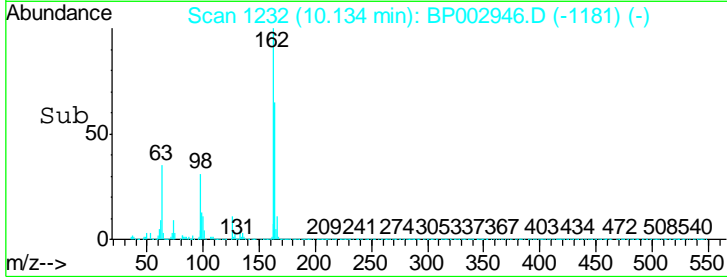
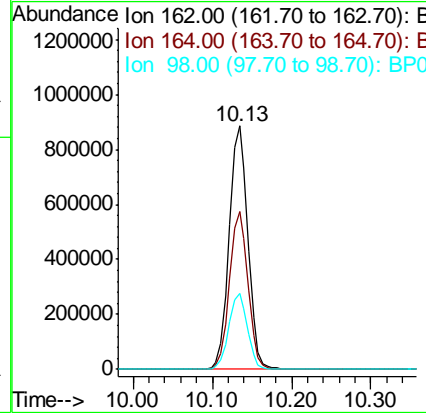
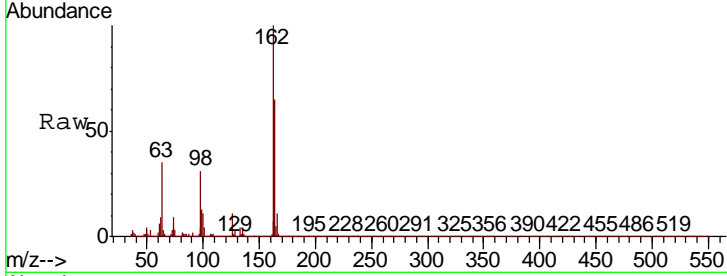

#30
 1,2,4-Trichlorobenzene
 Concen: 38.754 ng
 RT: 10.35 min Scan# 1269
 Delta R.T. 0.00 min
 Lab File: BP002946.D
 Acq: 12 Aug 2020 12:33

Tgt Ion	Resp	Lower	Upper
180	1503918		
182	96.5	76.8	115.2
145	30.1	23.8	35.8

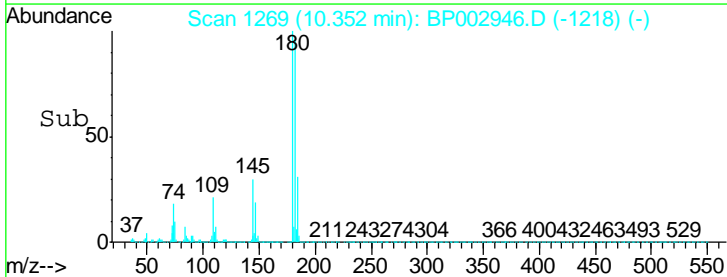
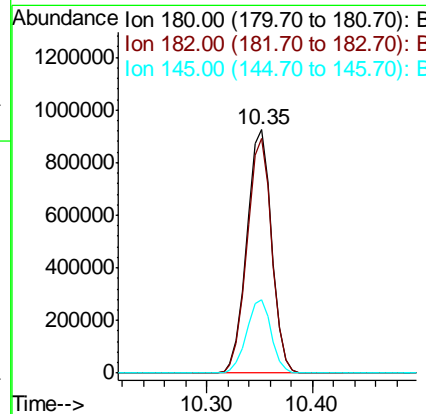
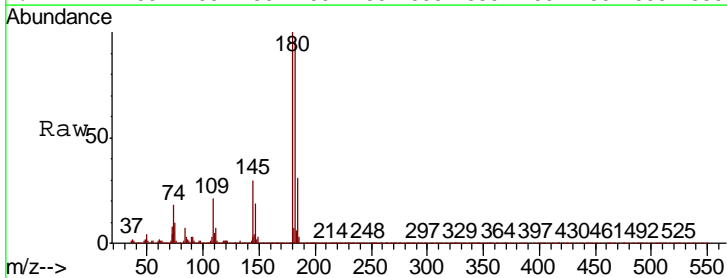

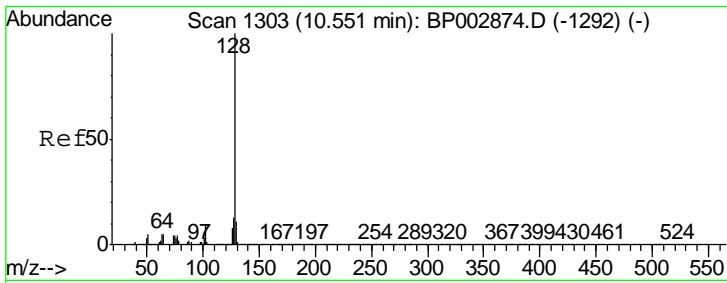

#31
 Naphthalene
 Concen: 41.233 ng
 RT: 10.53 min Scan# 1300
 Delta R.T. 0.00 min
 Lab File: BP002946.D
 Acq: 12 Aug 2020 12:33

Instrument :
 BNA_P
 ClientSampleId :
 SSTDCCC040

Tgt Ion:128 Resp: 4713398

Ion	Ratio	Lower	Upper
128	100		
129	11.4	9.0	13.4
127	13.3	10.6	15.8

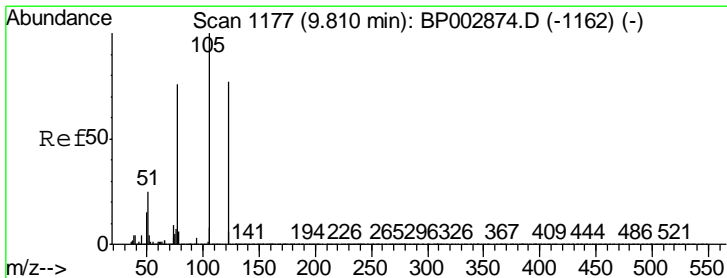
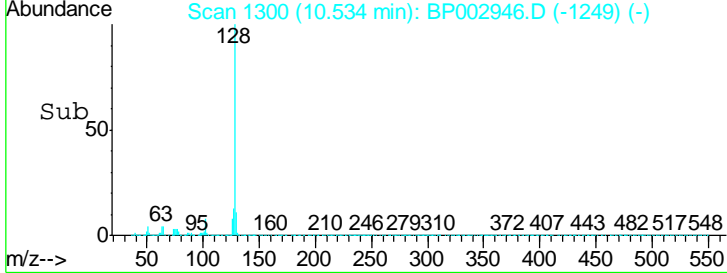
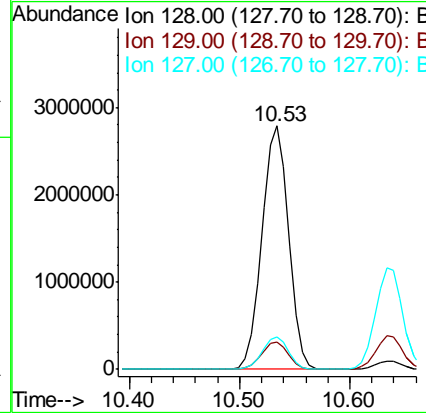
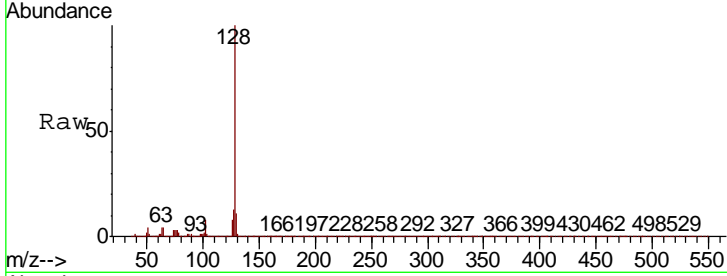

#32
 Benzoic acid
 Concen: 52.048 ng
 RT: 9.83 min Scan# 1180
 Delta R.T. 0.01 min
 Lab File: BP002946.D
 Acq: 12 Aug 2020 12:33

Tgt Ion:122 Resp: 979858

Ion	Ratio	Lower	Upper
122	100		
105	112.9	95.8	135.8
77	72.4	54.7	94.7

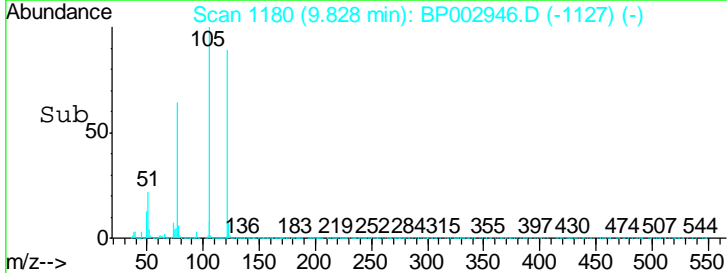
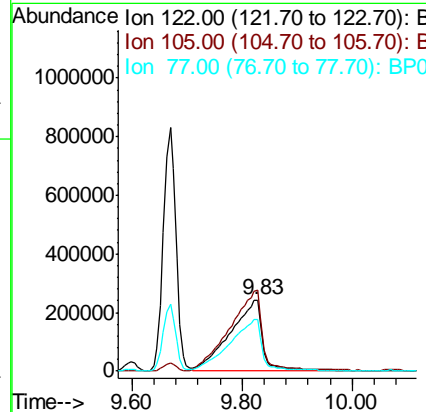
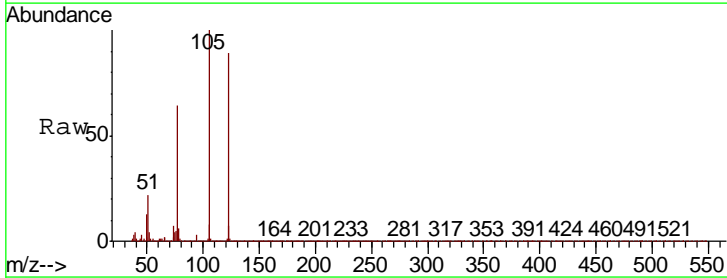

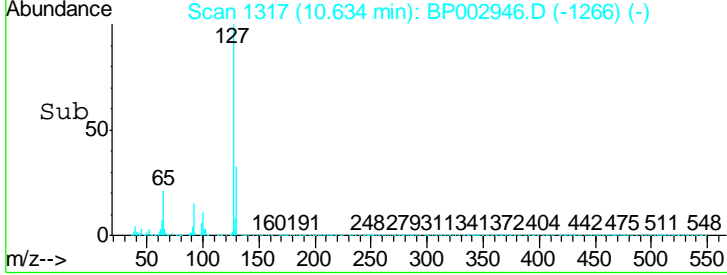
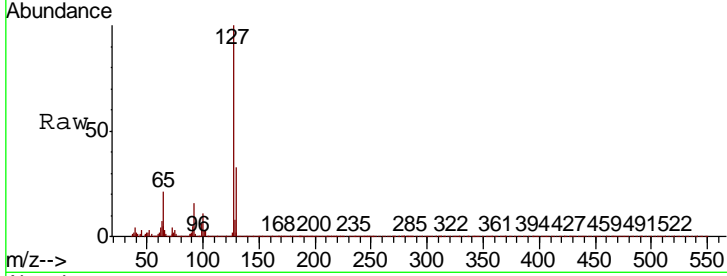
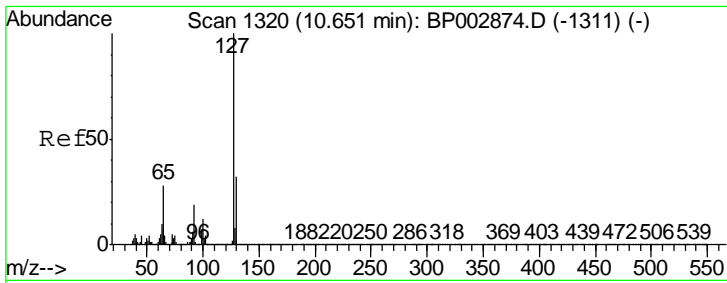

#33
 4-Chloroaniline
 Concen: 42.065 ng
 RT: 10.63 min Scan# 1317
 Delta R.T. 0.00 min
 Lab File: BP002946.D
 Acq: 12 Aug 2020 12:33

Instrument :
 BNA_P
 ClientSampled :
 SSTDCCC040

Tgt Ion	Resp	Lower	Upper
127	1992772		
129	32.7	26.1	39.1
65	20.7	16.8	25.2
92	15.8	12.7	19.1

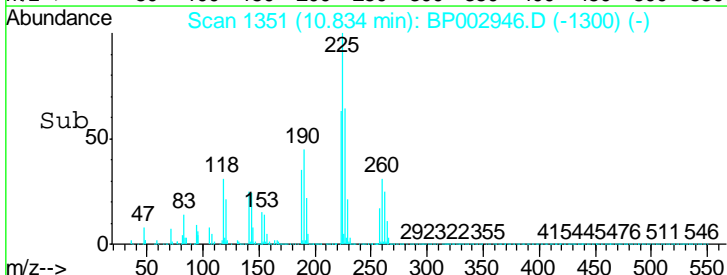
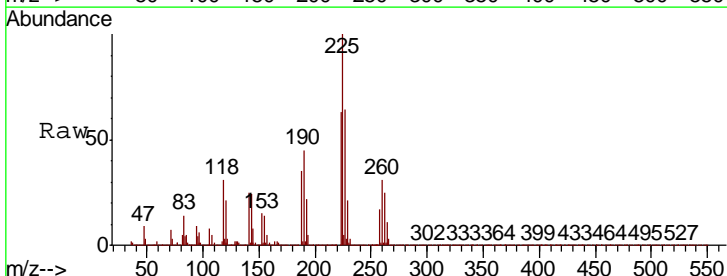
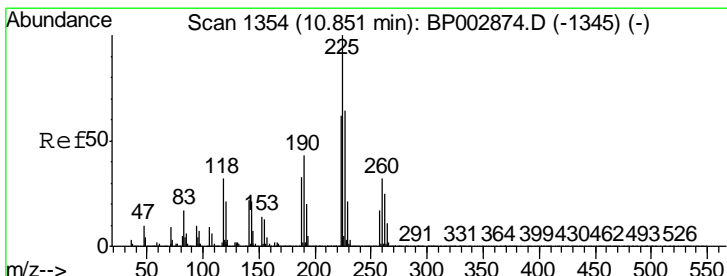
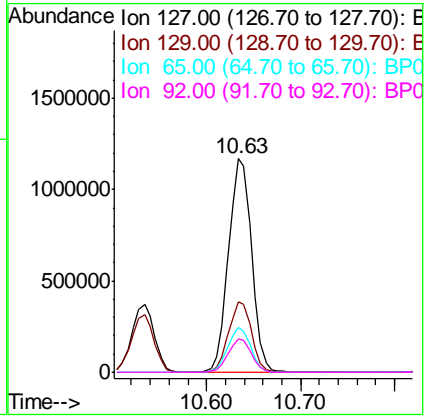

#34
 Hexachlorobutadiene
 Concen: 36.277 ng
 RT: 10.83 min Scan# 1351
 Delta R.T. 0.00 min
 Lab File: BP002946.D
 Acq: 12 Aug 2020 12:33

Tgt Ion	Resp	Lower	Upper
225	861524		
223	62.7	50.6	76.0
227	64.1	51.0	76.4

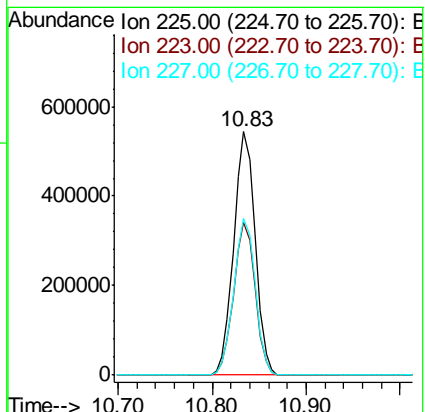

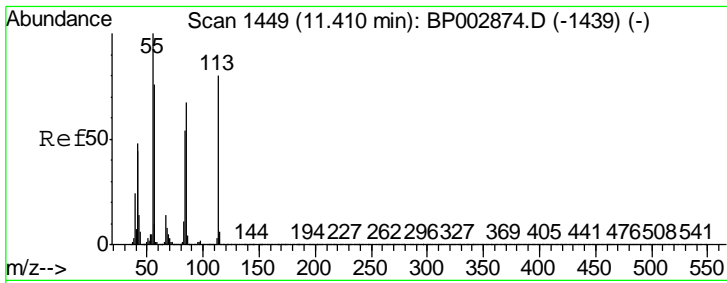

#35
 Caprolactam
 Concen: 46.777 ng
 RT: 11.41 min Scan# 1449
 Delta R.T. 0.01 min
 Lab File: BP002946.D
 Acq: 12 Aug 2020 12:33

Instrument :
 BNA_P
 ClientSampleId :
 SSTDCCC040

Tgt Ion	Resp	Lower	Upper
113	480482		
55	106.2	90.5	130.5
56	78.4	63.2	103.2

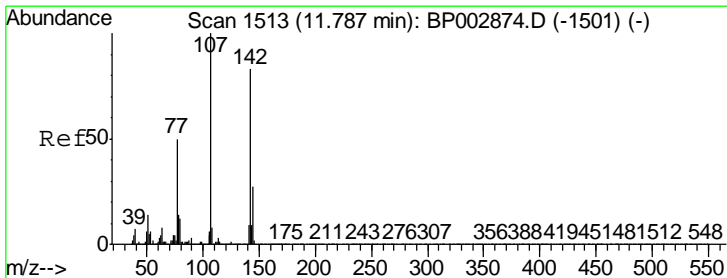
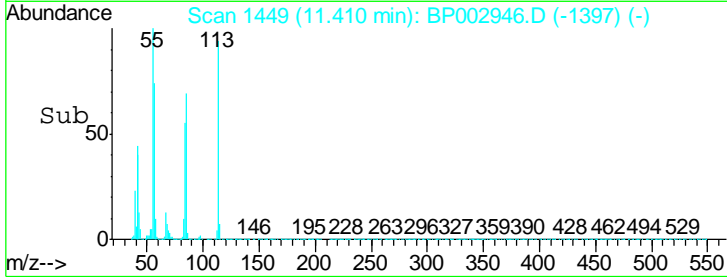
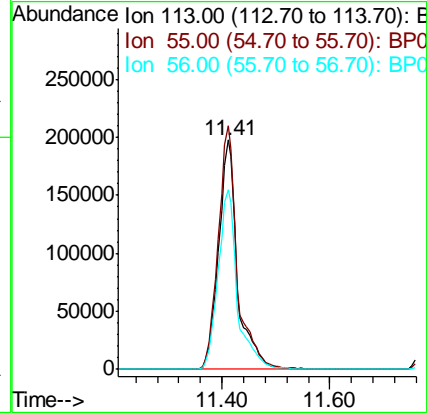
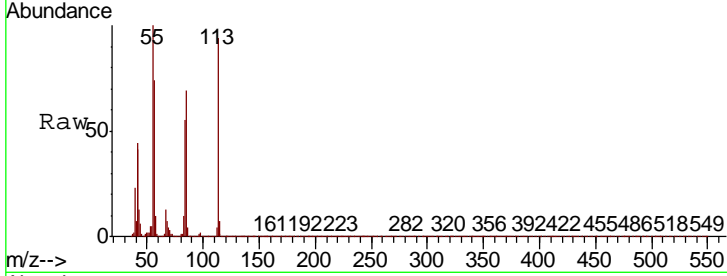

#36
 4-Chloro-3-methylphenol
 Concen: 40.216 ng
 RT: 11.78 min Scan# 1511
 Delta R.T. 0.01 min
 Lab File: BP002946.D
 Acq: 12 Aug 2020 12:33

Tgt Ion	Resp	Lower	Upper
107	1387805		
144	30.3	23.5	35.3
142	92.3	72.6	108.8

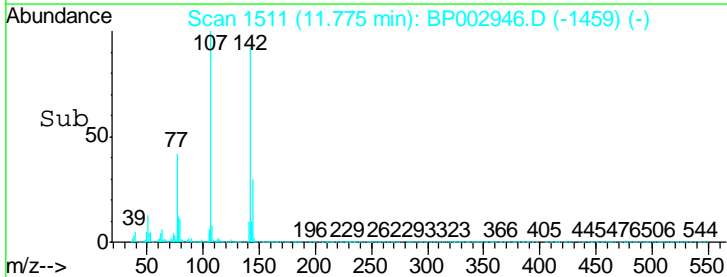
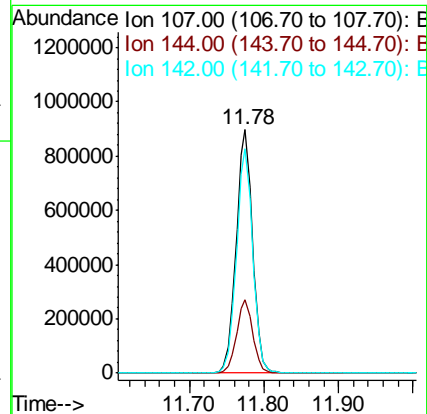
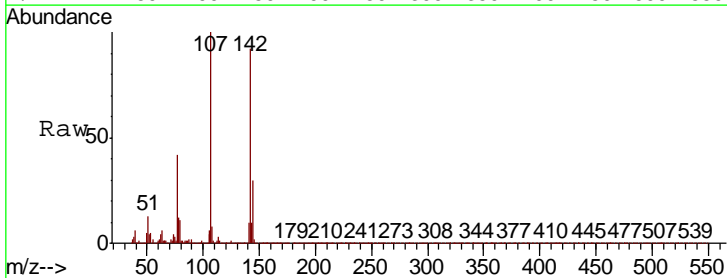

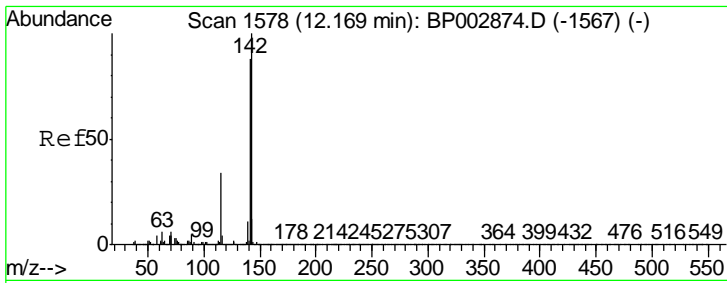

#37
 2-Methylnaphthalene
 Concen: 41.952 ng
 RT: 12.15 min Scan# 1575
 Delta R.T. 0.00 min
 Lab File: BP002946.D
 Acq: 12 Aug 2020 12:33

Instrument :
 BNA_P
ClientSampleId :
 SSTDCCC040

Tgt Ion	Resp	Lower	Upper
142	3411249		
141	88.0	71.0	106.6
115	30.6	24.3	36.5

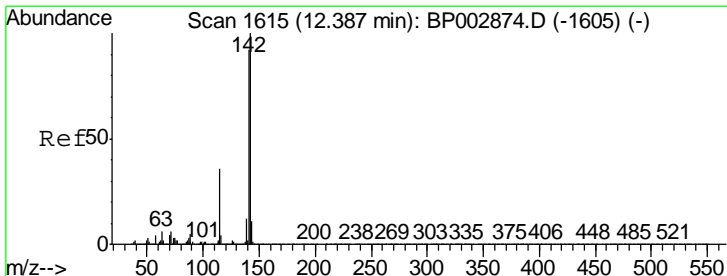
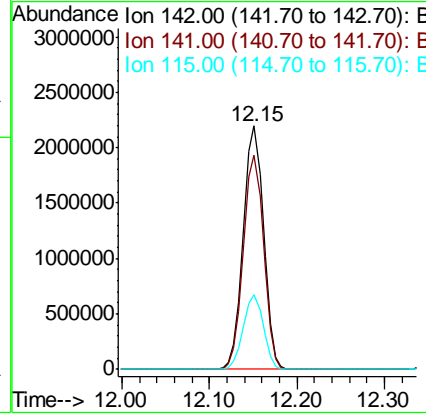
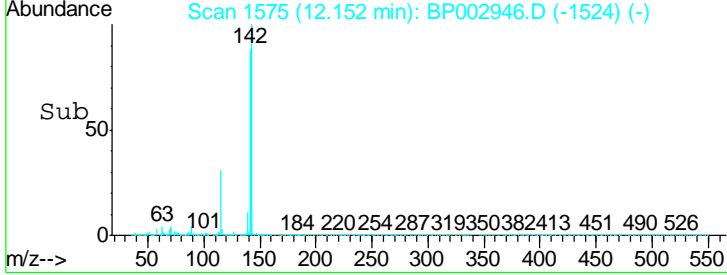
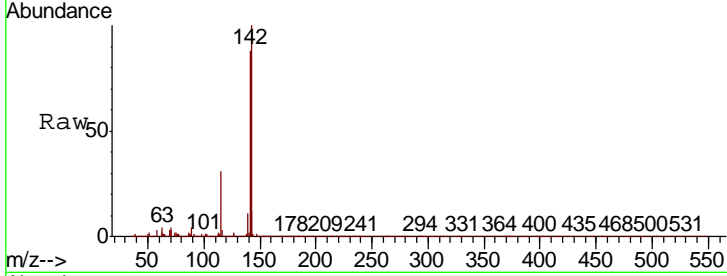

#38
 1-Methylnaphthalene
 Concen: 41.891 ng
 RT: 12.37 min Scan# 1612
 Delta R.T. 0.00 min
 Lab File: BP002946.D
 Acq: 12 Aug 2020 12:33

Tgt Ion	Resp	Lower	Upper
142	3206430		
141	91.5	73.4	110.0
116	3.4	2.7	4.1

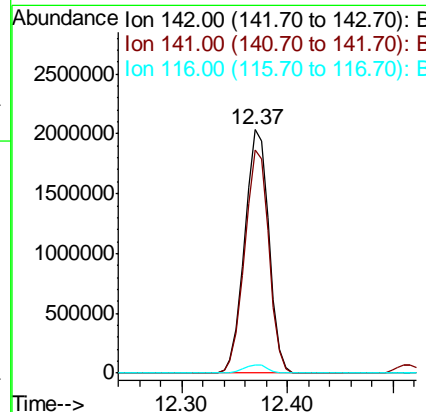
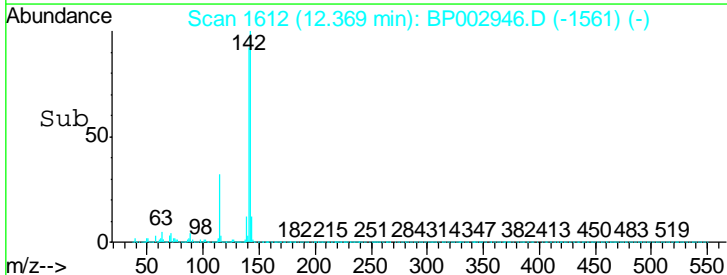
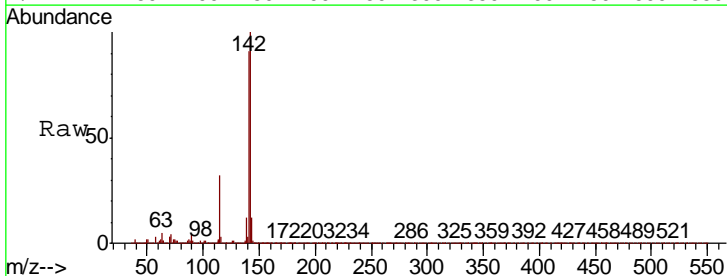

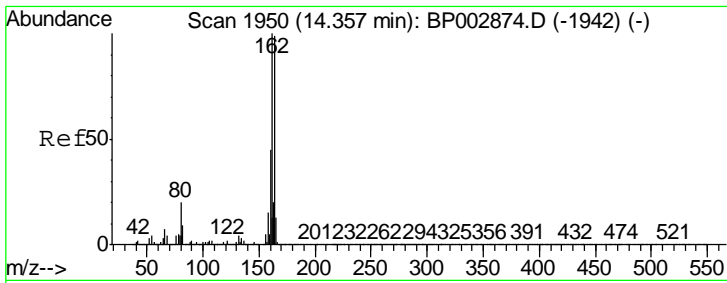

#39
 Acenaphthene-d10
 Concen: 20.000 ng
 RT: 14.34 min Scan# 1947
 Delta R.T. 0.00 min
 Lab File: BP002946.D
 Acq: 12 Aug 2020 12:33

Instrument :
 BNA_P
 ClientSampled :
 SSTDCCC040

Tgt Ion	Resp	Lower	Upper
164	1168608		
162	101.3	81.0	121.4
160	45.3	36.2	54.4

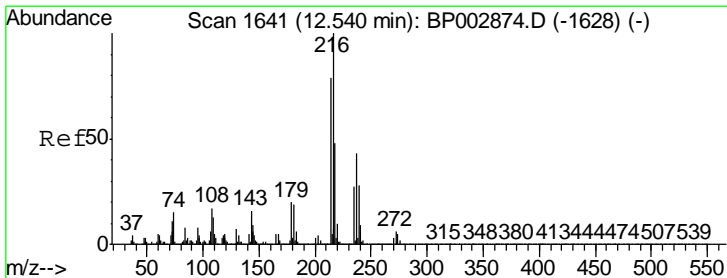
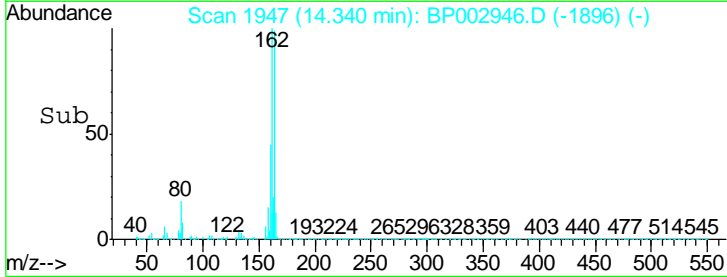
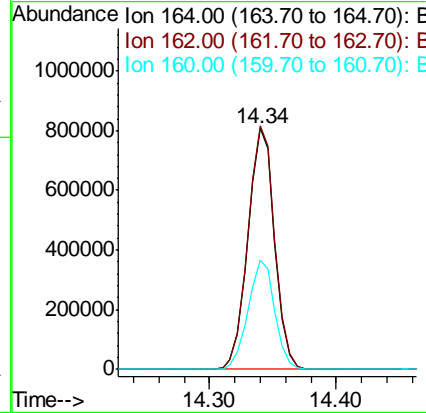
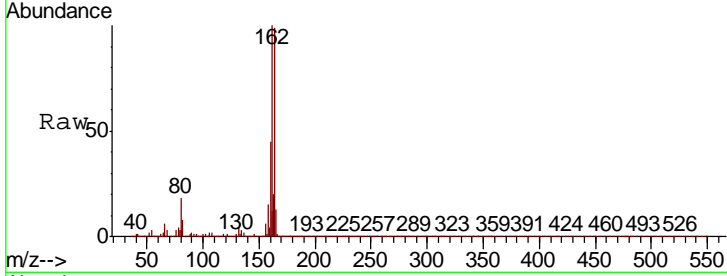

#40
 1,2,4,5-Tetrachlorobenzene
 Concen: 36.766 ng
 RT: 12.53 min Scan# 1639
 Delta R.T. 0.01 min
 Lab File: BP002946.D
 Acq: 12 Aug 2020 12:33

Tgt Ion	Resp	Lower	Upper
216	1544766		
214	78.8	63.1	94.7
179	21.5	17.1	25.7
108	17.4	14.1	21.1

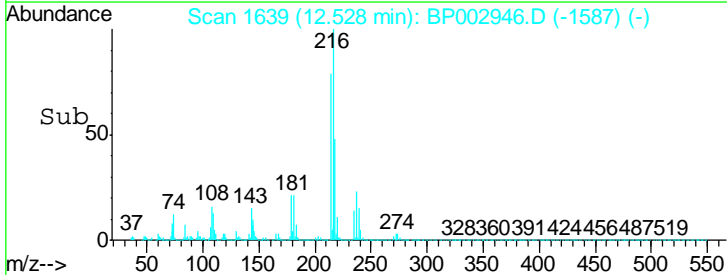
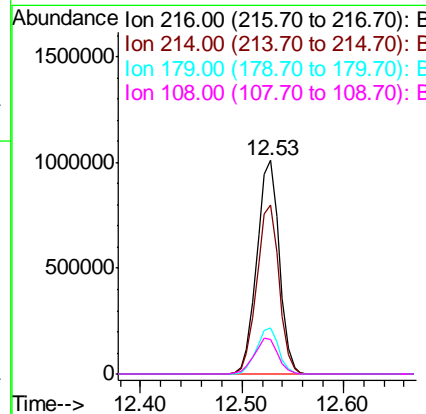
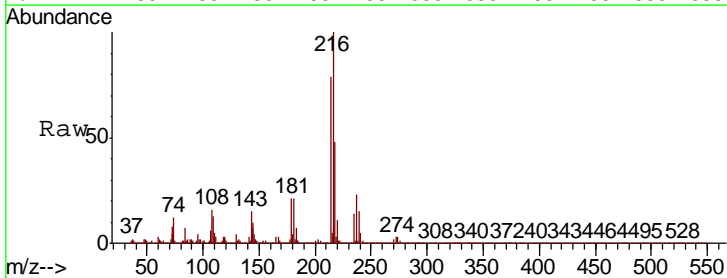

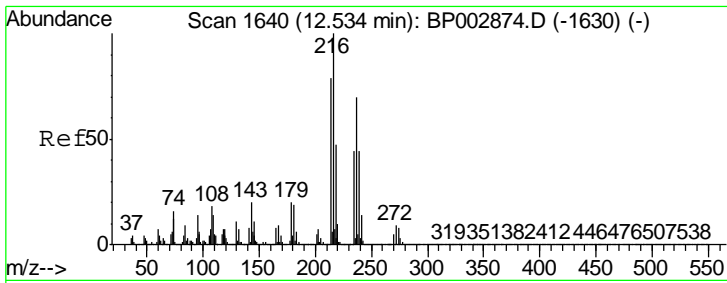

#41
 Hexachlorocyclopentadiene
 Concen: 37.924 ng
 RT: 12.52 min Scan# 1637
 Delta R.T. 0.00 min
 Lab File: BP002946.D
 Acq: 12 Aug 2020 12:33

Instrument :
 BNA_P
 ClientSampled :
 SSTDCCC040

Tgt Ion	Resp	Lower	Upper
237	100		
235	63.0	42.2	82.2
272	13.2	0.0	33.6

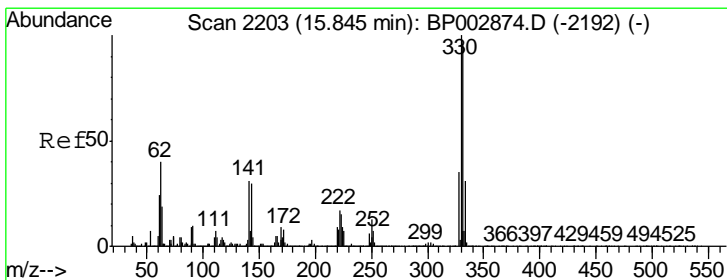
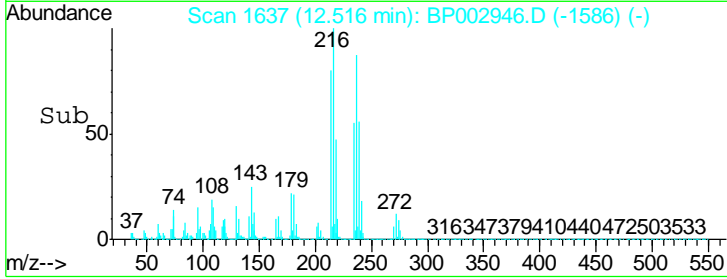
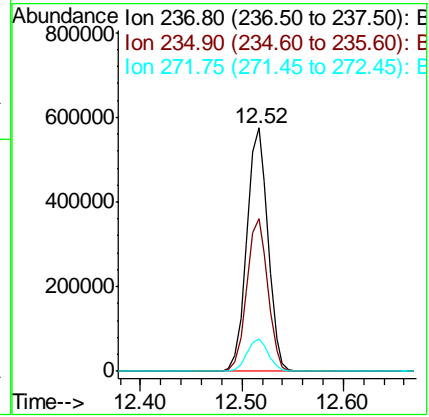
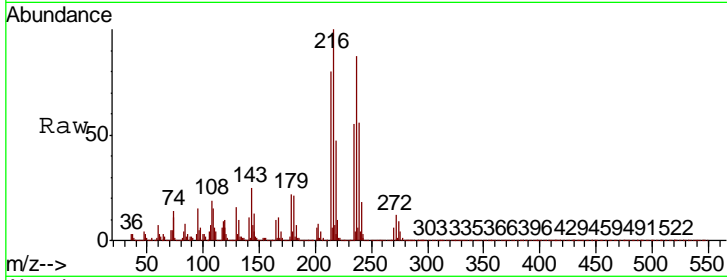

#42
 2,4,6-Tribromophenol
 Concen: 85.669 ng
 RT: 15.83 min Scan# 2201
 Delta R.T. 0.00 min
 Lab File: BP002946.D
 Acq: 12 Aug 2020 12:33

Tgt Ion	Resp	Lower	Upper
330	100		
332	96.0	77.0	115.4
141	34.9	28.6	43.0

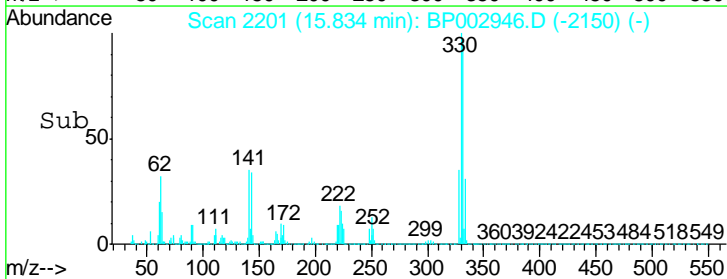
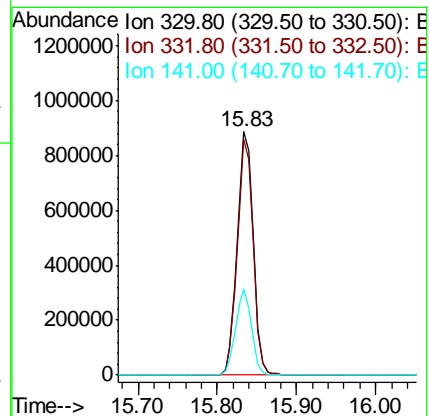
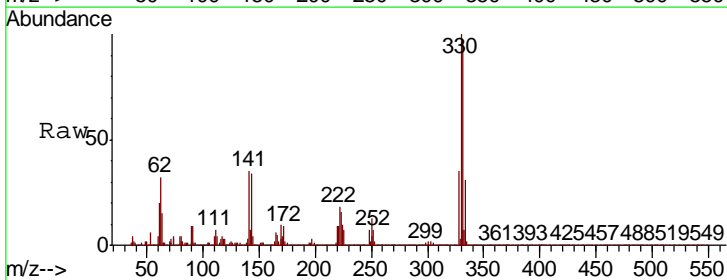

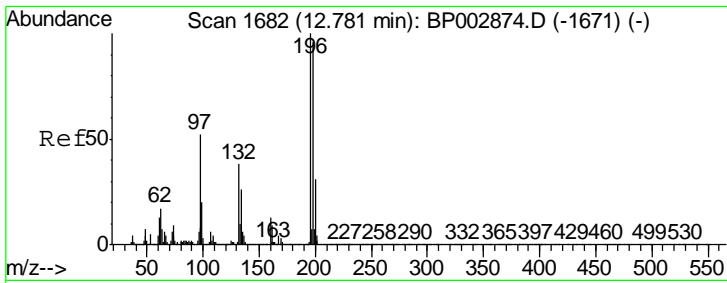

#43
 2,4,6-Trichlorophenol
 Concen: 44.933 ng
 RT: 12.76 min Scan# 1679
 Delta R.T. 0.00 min
 Lab File: BP002946.D
 Acq: 12 Aug 2020 12:33

Instrument : BNA_P
 ClientSampleId : SSTDCCC040

Tgt Ion	Resp	Lower	Upper
196	1094195		
198	95.7	76.2	114.2
200	30.2	24.4	36.6

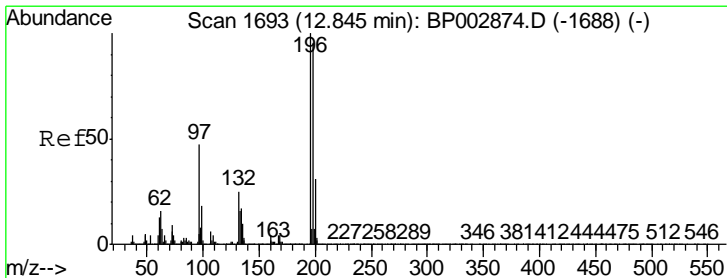
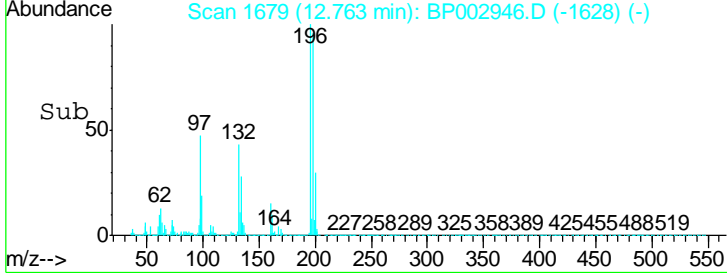
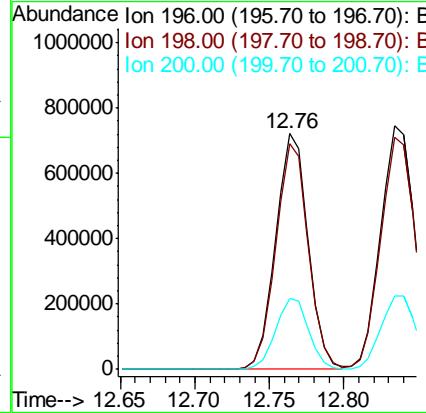
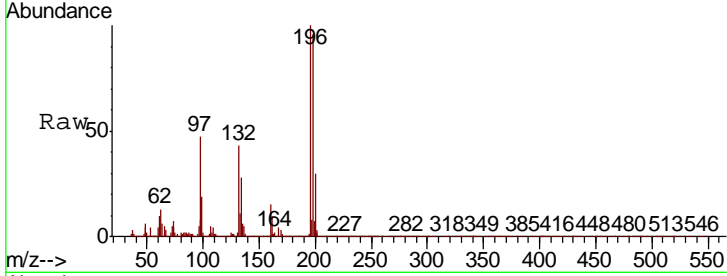

#44
 2,4,5-Trichlorophenol
 Concen: 44.380 ng
 RT: 12.83 min Scan# 1691
 Delta R.T. 0.00 min
 Lab File: BP002946.D
 Acq: 12 Aug 2020 12:33

Tgt Ion	Resp	Lower	Upper
196	1185548		
198	95.3	76.0	114.0
97	41.9	33.9	50.9
132	27.4	21.9	32.9

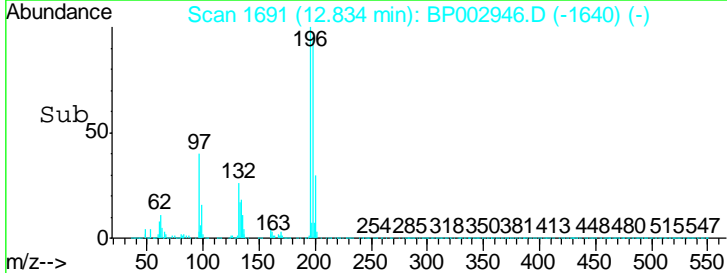
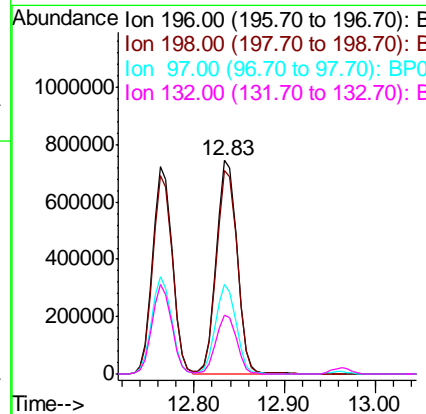
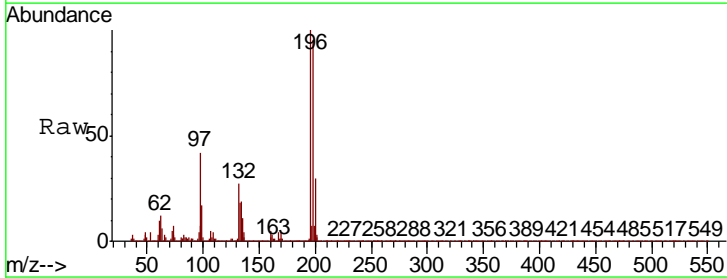

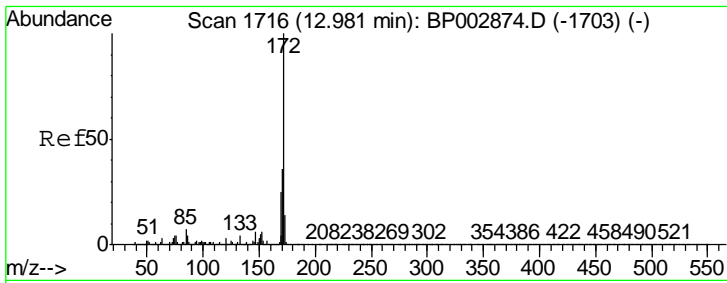

#45
 2-Fluorobiphenyl
 Concen: 79.163 ng
 RT: 12.96 min Scan# 1713
 Delta R.T. 0.00 min
 Lab File: BP002946.D
 Acq: 12 Aug 2020 12:33

Instrument :
 BNA_P
 ClientSampleId :
 SSTDCCC040

Tgt Ion: 172 Resp: 6770855

Ion	Ratio	Lower	Upper
172	100		
171	36.7	29.6	44.4
170	24.6	19.6	29.4

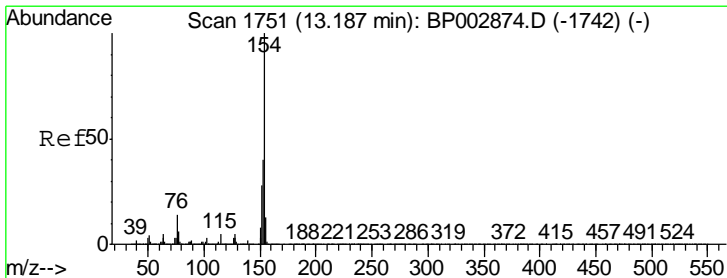
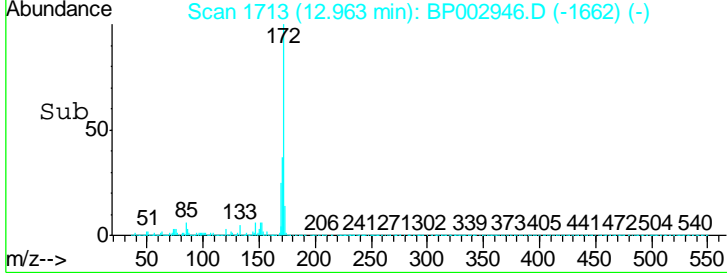
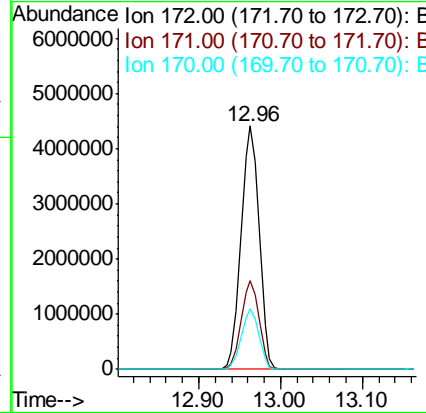
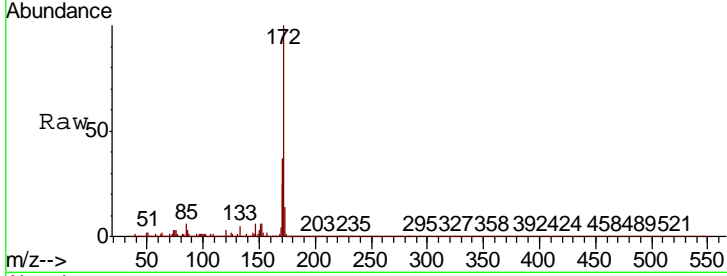

#46
 1,1'-Biphenyl
 Concen: 42.143 ng
 RT: 13.18 min Scan# 1749
 Delta R.T. 0.01 min
 Lab File: BP002946.D
 Acq: 12 Aug 2020 12:33

Tgt Ion: 154 Resp: 4071338

Ion	Ratio	Lower	Upper
154	100		
153	40.8	20.7	60.7
76	10.3	0.0	31.1

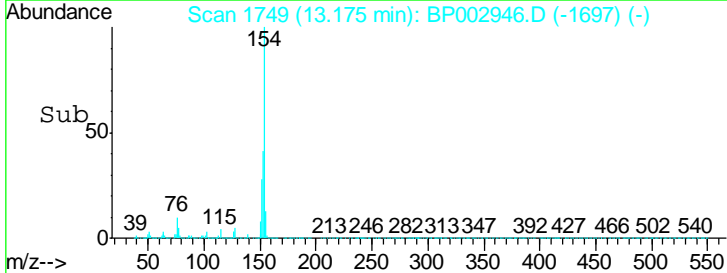
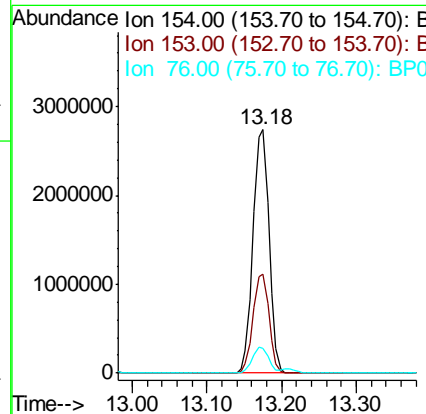
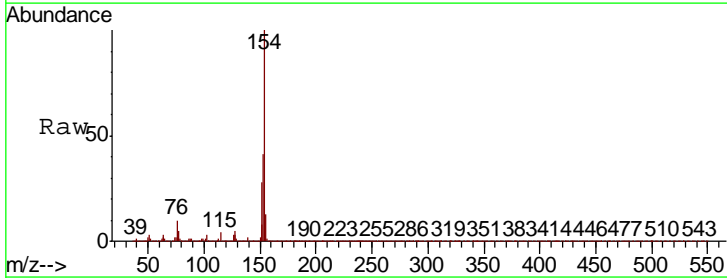

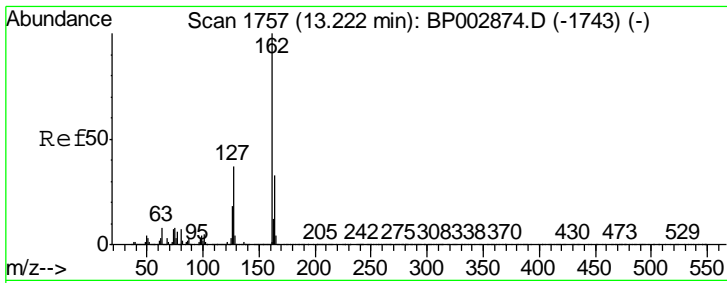

#47
 2-Chloronaphthalene
 Concen: 41.727 ng
 RT: 13.21 min Scan# 1755
 Delta R.T. 0.00 min
 Lab File: BP002946.D
 Acq: 12 Aug 2020 12:33

Instrument : BNA_P
 ClientSampleId : SSTDCCC040

Tgt Ion	Resp	Lower	Upper
162	3156598		
127	37.2	30.1	45.1
164	33.0	26.9	40.3

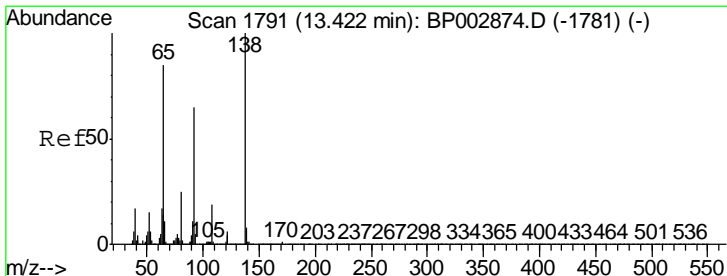
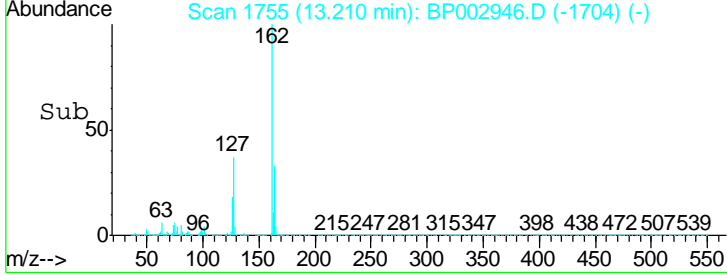
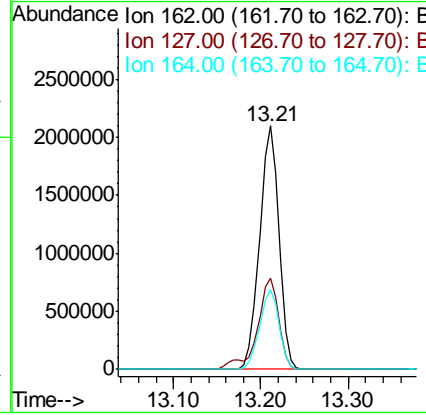
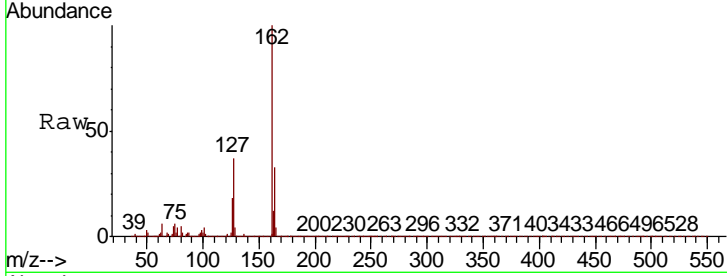

#48
 2-Nitroaniline
 Concen: 36.414 ng
 RT: 13.40 min Scan# 1788
 Delta R.T. 0.00 min
 Lab File: BP002946.D
 Acq: 12 Aug 2020 12:33

Tgt Ion	Resp	Lower	Upper
65	667400		
92	87.2	69.6	104.4
138	161.7	125.6	188.4

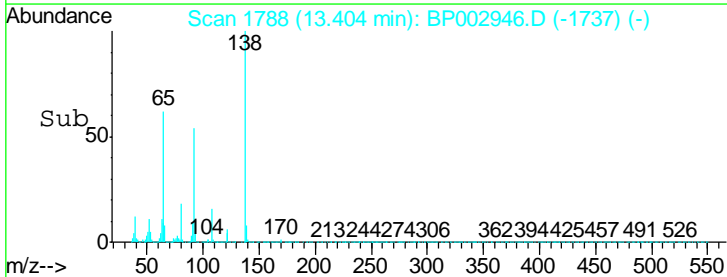
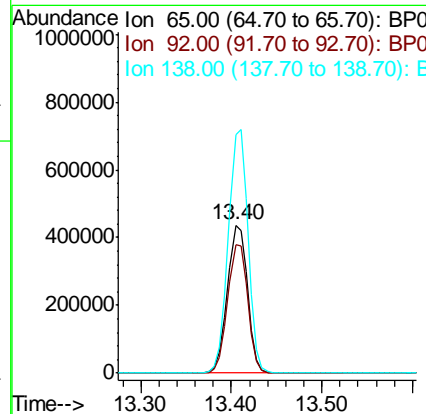
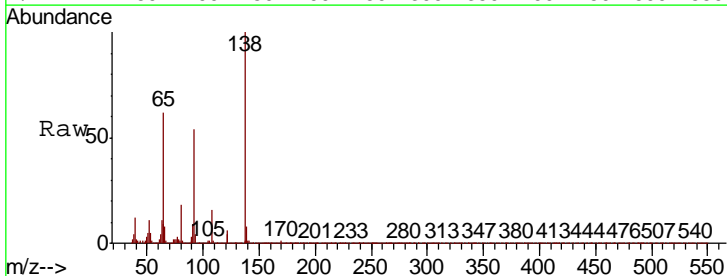

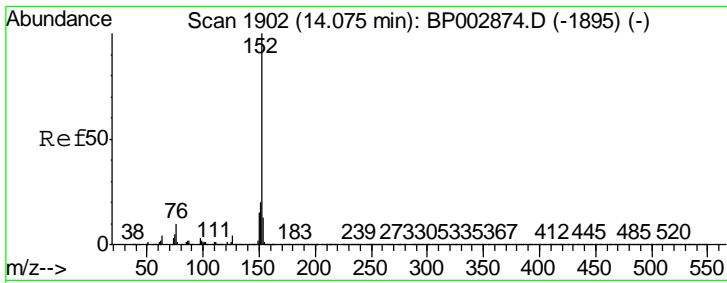

#49

Acenaphthylene

Concen: 42.949 ng

RT: 14.06 min Scan# 1899

Delta R.T. 0.00 min

Lab File: BP002946.D

Acq: 12 Aug 2020 12:33

Instrument :

BNA_P

ClientSampleId :

SSTDCCC040

Tgt Ion:152 Resp: 5095479

Ion Ratio Lower Upper

152 100

151 20.7 16.6 25.0

153 13.8 10.9 16.3

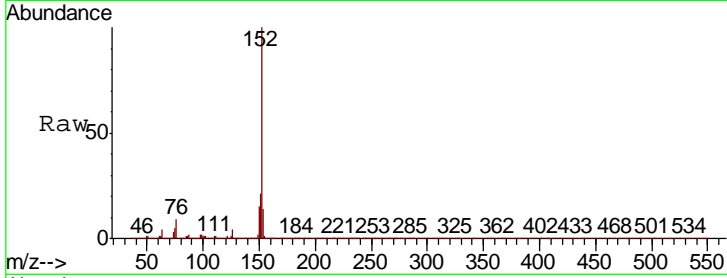

Abundance Ion 152.00 (151.70 to 152.70): E
Ion 151.00 (150.70 to 151.70): E
Ion 153.00 (152.70 to 153.70): E

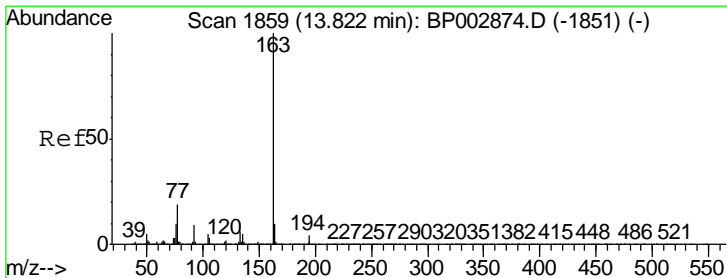
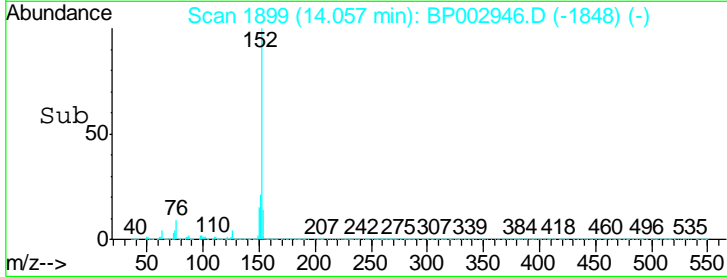
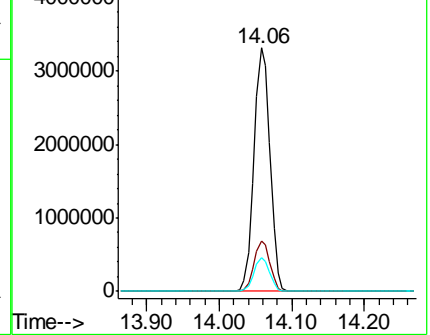

#50

Dimethylphthalate

Concen: 42.803 ng

RT: 13.80 min Scan# 1856

Delta R.T. 0.00 min

Lab File: BP002946.D

Acq: 12 Aug 2020 12:33

Tgt Ion:163 Resp: 3912239

Ion Ratio Lower Upper

163 100

194 4.2 3.4 5.0

164 10.4 8.2 12.4

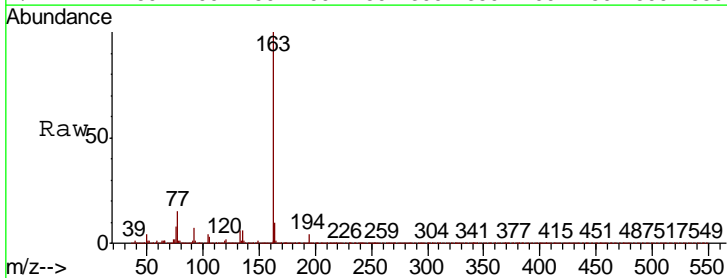

Abundance Ion 163.00 (162.70 to 163.70): E
Ion 194.00 (193.70 to 194.70): E
Ion 164.00 (163.70 to 164.70): E

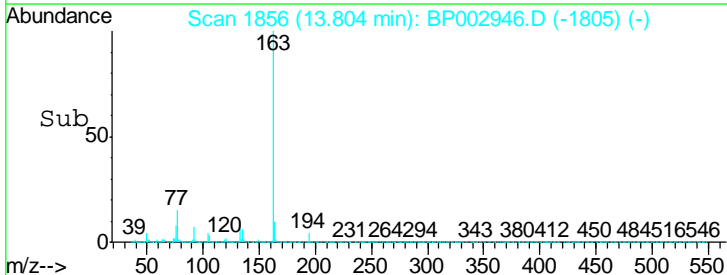
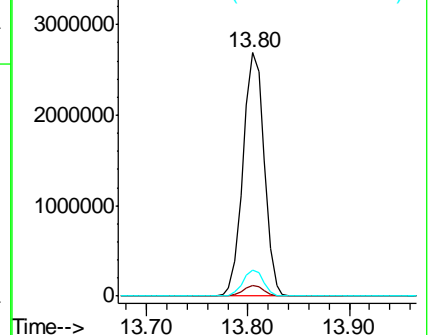

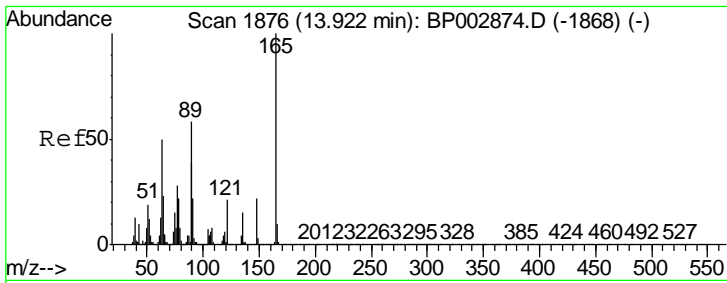

#51
 2,6-Dinitrotoluene
 Concen: 44.657 ng
 RT: 13.91 min Scan# 1874
 Delta R.T. 0.00 min
 Lab File: BP002946.D
 Acq: 12 Aug 2020 12:33

Instrument :
 BNA_P
 ClientSampleId :
 SSTDCCC040

Tgt Ion	Resp	Lower	Upper
165	100		
63	36.0	27.5	41.3
89	45.4	35.3	52.9

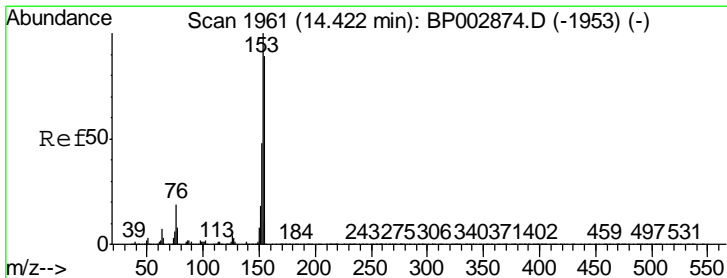
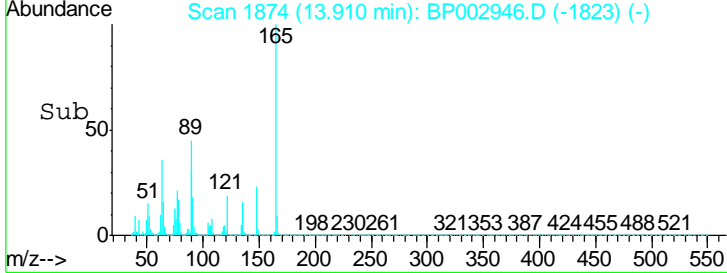
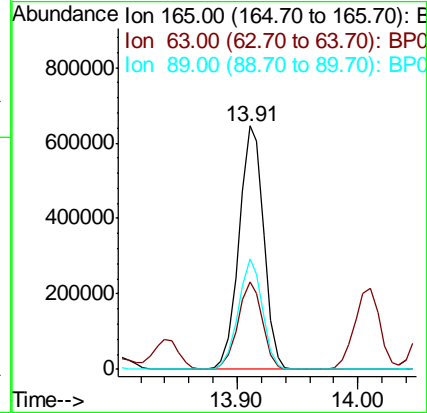
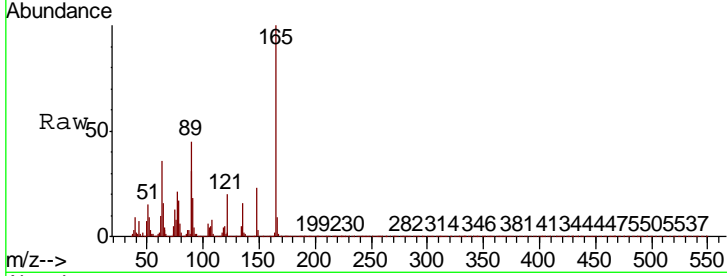

#52
 Acenaphthene
 Concen: 40.744 ng
 RT: 14.40 min Scan# 1958
 Delta R.T. 0.00 min
 Lab File: BP002946.D
 Acq: 12 Aug 2020 12:33

Tgt Ion	Resp	Lower	Upper
154	100		
153	111.4	89.1	133.7
152	53.9	43.5	65.3

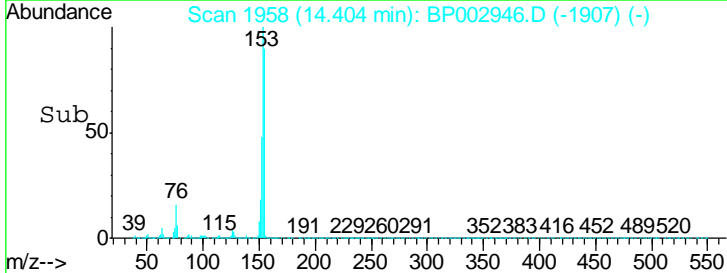
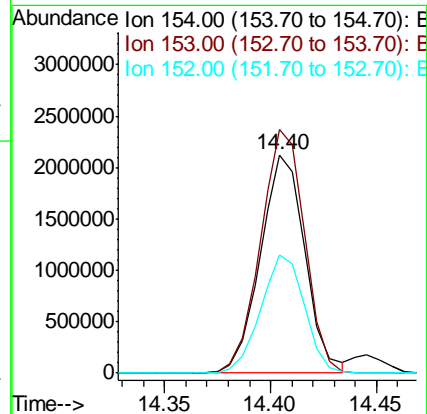
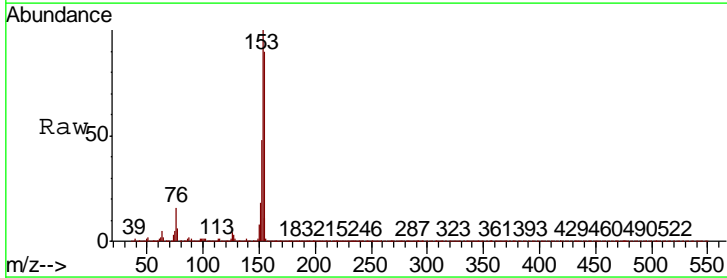

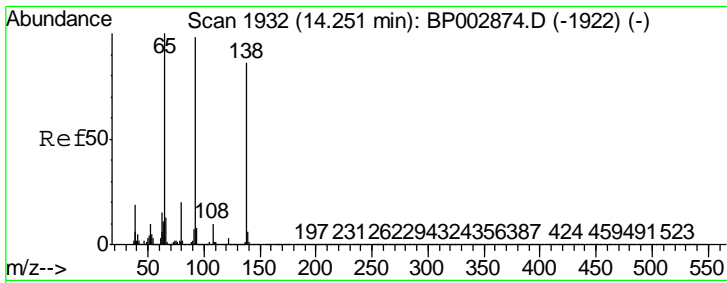

#53
 3-Nitroaniline
 Concen: 46.783 ng
 RT: 14.24 min Scan# 1930
 Delta R.T. 0.01 min
 Lab File: BP002946.D
 Acq: 12 Aug 2020 12:33

Instrument :
 BNA_P
 ClientSampleId :
 SSTDCCC040

Tgt Ion	Resp	Lower	Upper
138	1010171		
108	8.9	7.2	10.8
92	93.7	75.8	113.6

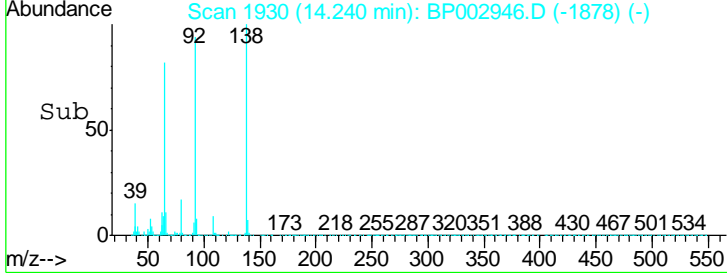
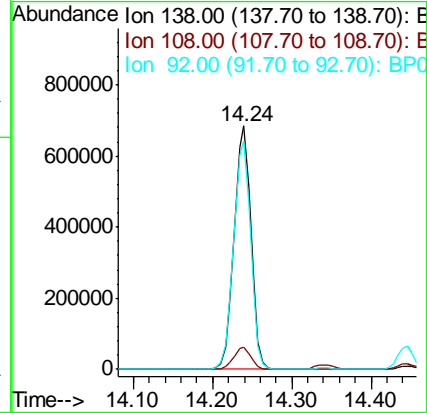
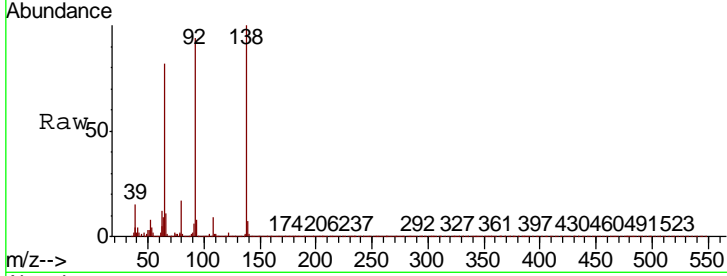

#54
 2,4-Dinitrophenol
 Concen: 51.873 ng
 RT: 14.45 min Scan# 1965
 Delta R.T. 0.01 min
 Lab File: BP002946.D
 Acq: 12 Aug 2020 12:33

Tgt Ion	Resp	Lower	Upper
184	422915		
63	42.7	36.4	54.6
154	58.0	46.6	69.8

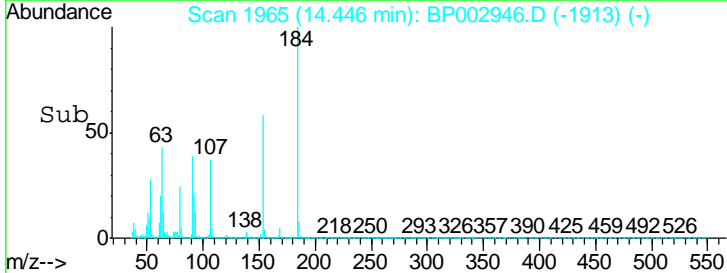
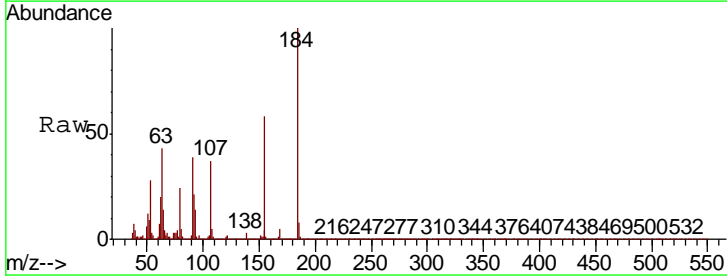
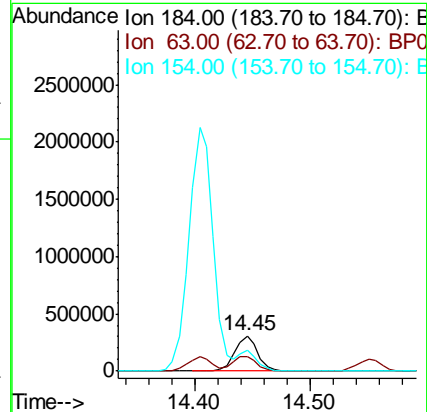
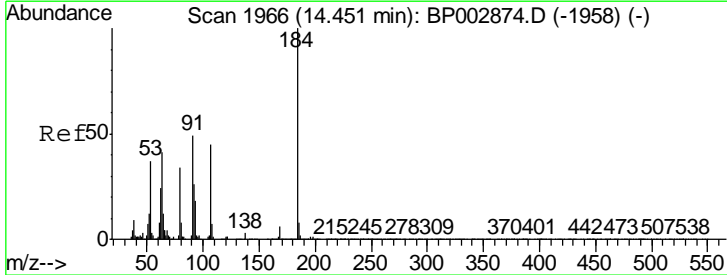

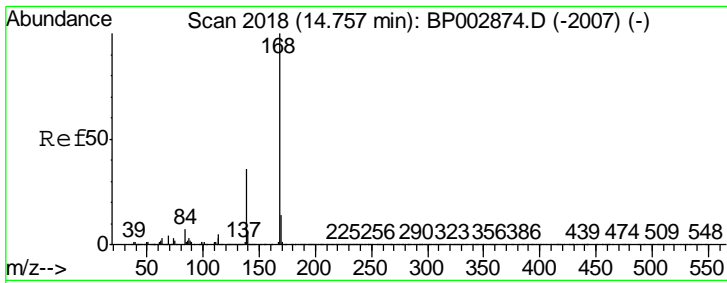

#55
 Dibenzofuran
 Concen: 41.197 ng
 RT: 14.74 min Scan# 2015
 Delta R.T. 0.00 min
 Lab File: BP002946.D
 Acq: 12 Aug 2020 12:33

Instrument :
 BNA_P
 ClientSampled :
 SSTDCCC040

Tgt Ion	Resp	Lower	Upper
168	4818546		
139	37.6	29.4	44.2
169	14.0	11.0	16.6

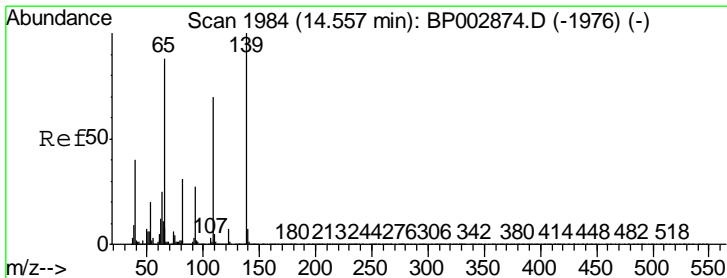
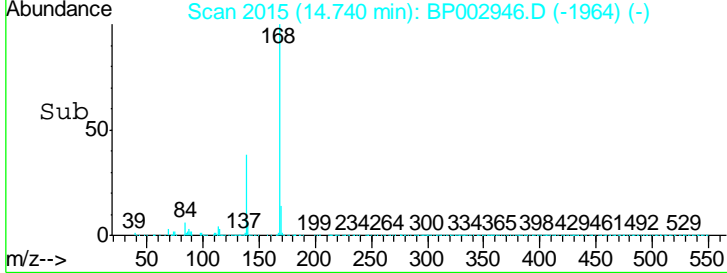
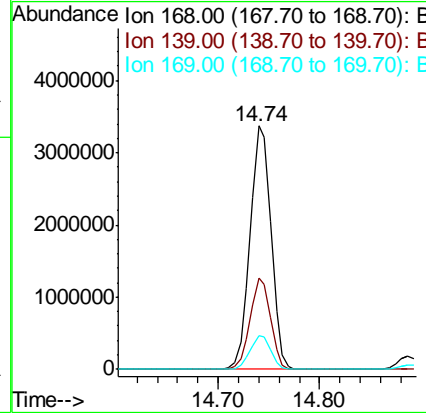
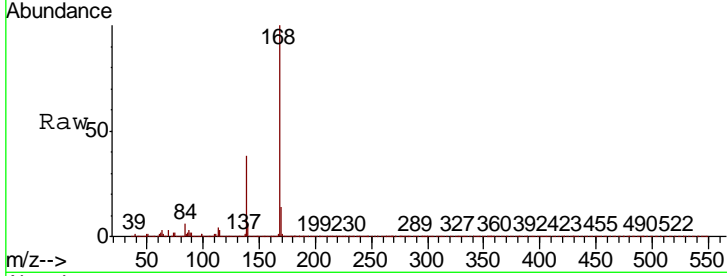

#56
 4-Nitrophenol
 Concen: 52.111 ng
 RT: 14.55 min Scan# 1983
 Delta R.T. 0.00 min
 Lab File: BP002946.D
 Acq: 12 Aug 2020 12:33

Tgt Ion	Resp	Lower	Upper
139	844594		
109	58.5	37.6	77.6
65	64.0	43.0	83.0

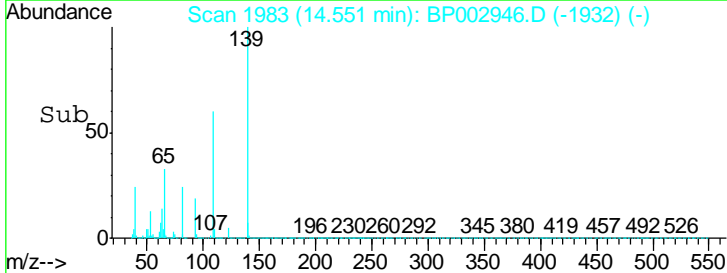
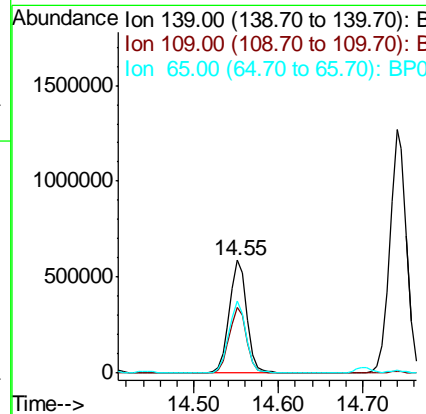
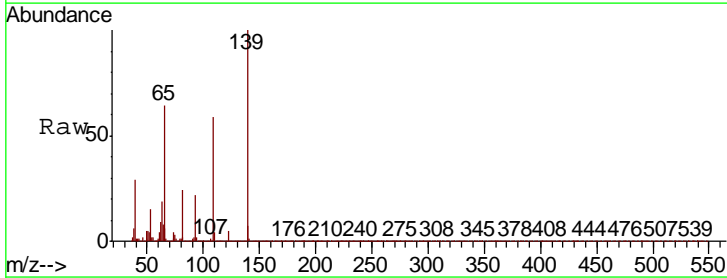

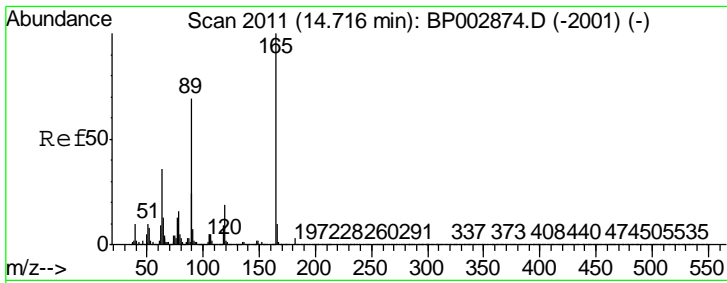

#57
 2,4-Dinitrotoluene
 Concen: 46.019 ng
 RT: 14.70 min Scan# 2009
 Delta R.T. 0.01 min
 Lab File: BP002946.D
 Acq: 12 Aug 2020 12:33

Instrument :
 BNA_P
 ClientSampleId :
 SSTDCCC040

Tgt Ion:165 Resp: 1244929

Ion	Ratio	Lower	Upper
165	100		
63	26.6	22.6	34.0
89	56.2	46.2	69.2
182	2.8	2.2	3.4

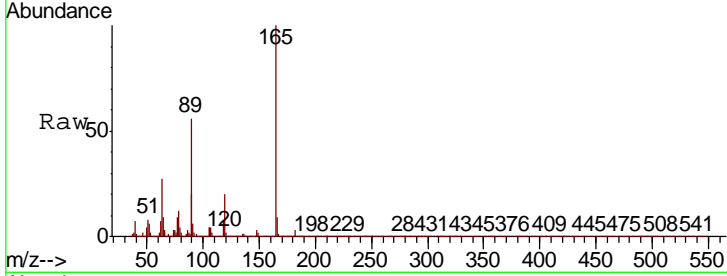

Abundance Ion 165.00 (164.70 to 165.70): E
 Ion 63.00 (62.70 to 63.70): BP0
 Ion 89.00 (88.70 to 89.70): BP0
 Ion 182.00 (181.70 to 182.70): E

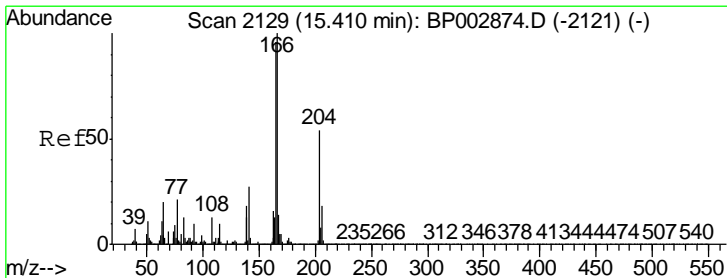
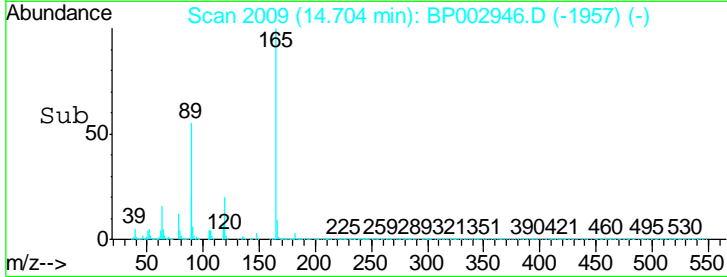
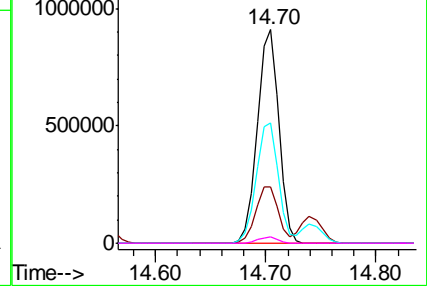

#58
 Fluorene
 Concen: 39.962 ng
 RT: 15.39 min Scan# 2126
 Delta R.T. 0.00 min
 Lab File: BP002946.D
 Acq: 12 Aug 2020 12:33

Tgt Ion:166 Resp: 3659561

Ion	Ratio	Lower	Upper
166	100		
165	96.8	77.0	115.6
167	13.8	11.0	16.4

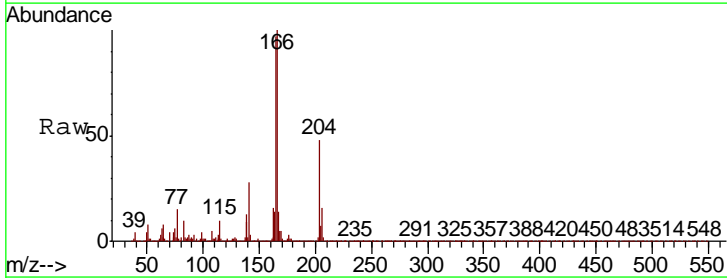

Abundance Ion 166.00 (165.70 to 166.70): E
 Ion 165.00 (164.70 to 165.70): E
 Ion 167.00 (166.70 to 167.70): E

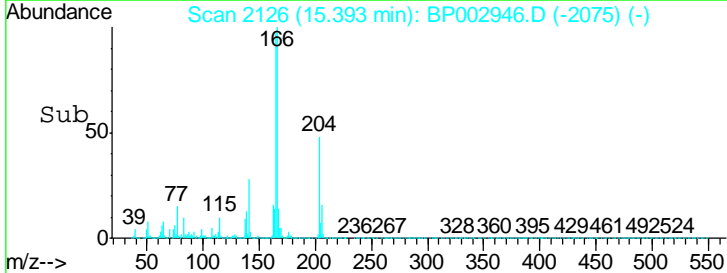
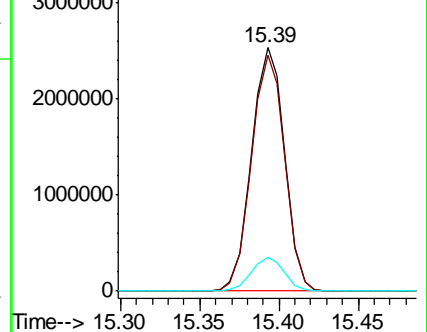

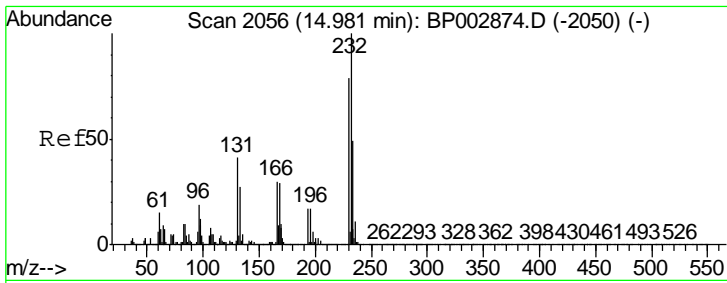

#59
 2,3,4,6-Tetrachlorophenol
 Concen: 43.988 ng
 RT: 14.97 min Scan# 2054
 Delta R.T. 0.00 min
 Lab File: BP002946.D
 Acq: 12 Aug 2020 12:33

Instrument : BNA_P
 ClientSampleId : SSTDCCC040

Tgt Ion	Resp	Lower	Upper
232	100		
131	46.0	36.6	54.8
130	2.3	1.8	2.8
166	32.2	25.4	38.2

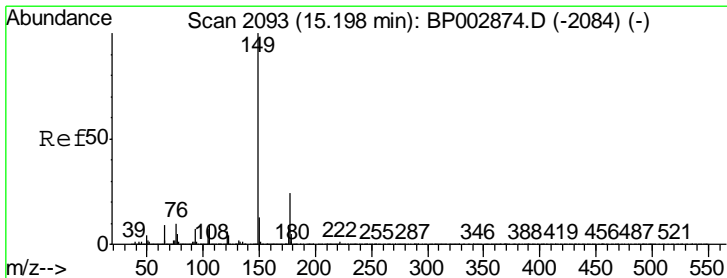
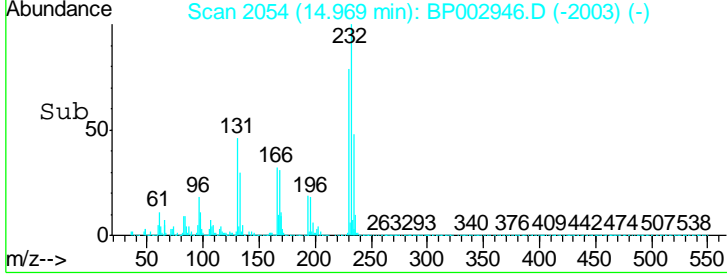
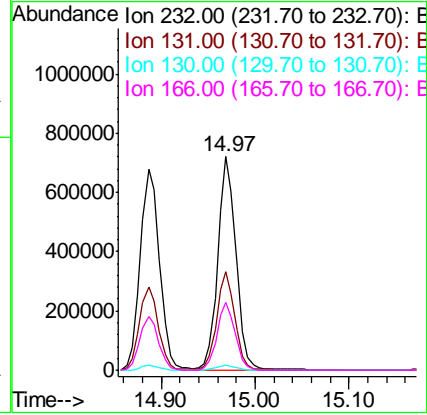
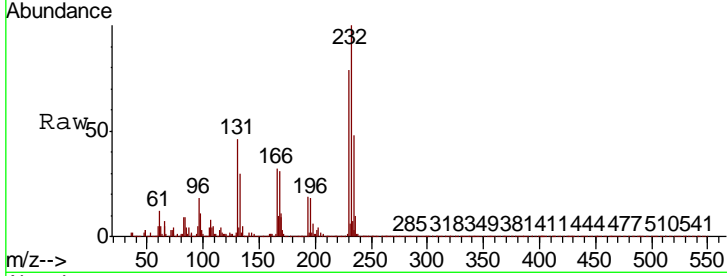

#60
 Diethylphthalate
 Concen: 44.204 ng
 RT: 15.18 min Scan# 2090
 Delta R.T. 0.00 min
 Lab File: BP002946.D
 Acq: 12 Aug 2020 12:33

Tgt Ion	Resp	Lower	Upper
149	100		
177	22.4	18.2	27.4
150	12.9	10.2	15.4

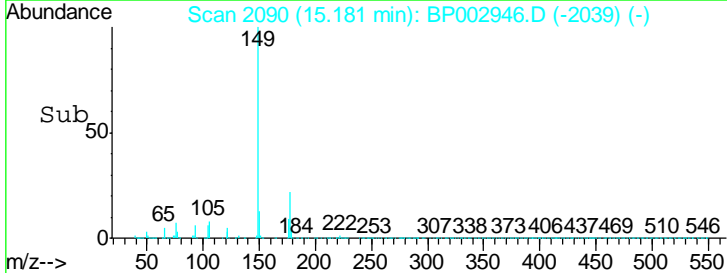
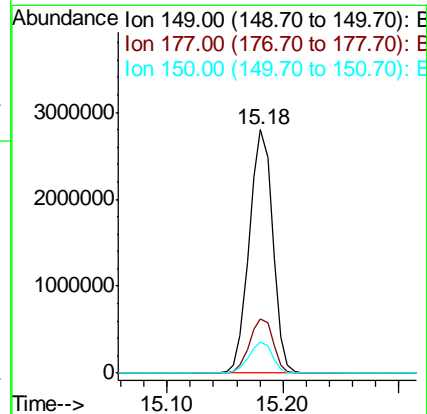
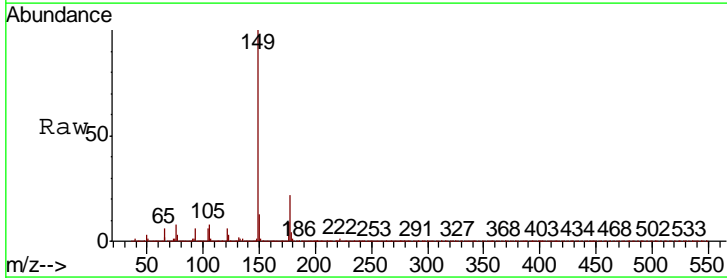

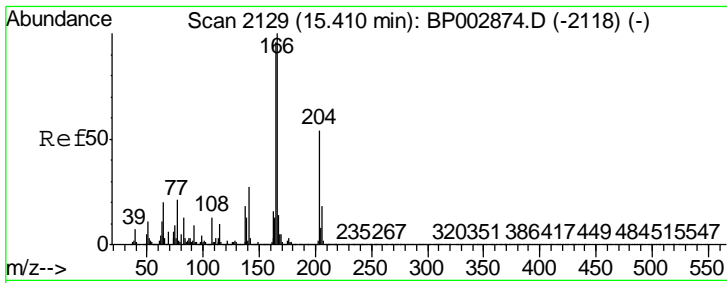

#61
 4-Chlorophenyl-phenylether
 Concen: 36.895 ng
 RT: 15.39 min Scan# 2126
 Delta R.T. 0.00 min
 Lab File: BP002946.D
 Acq: 12 Aug 2020 12:33

Instrument :
 BNA_P
 ClientSampled :
 SSTCCCC040

Tgt Ion	Resp	Lower	Upper
204	1738903		
204	100		
206	33.1	26.6	39.8
141	59.1	46.1	69.1

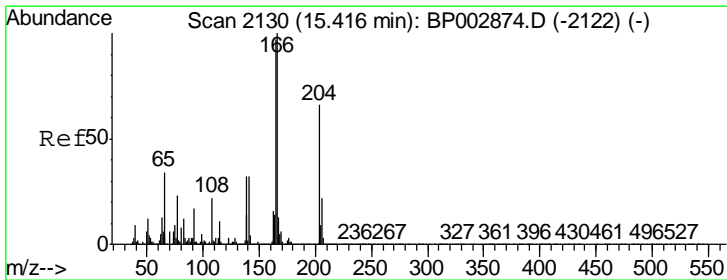
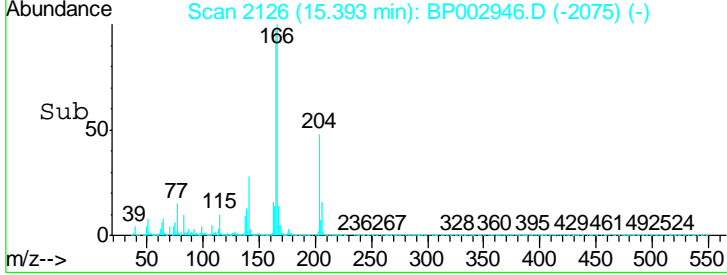
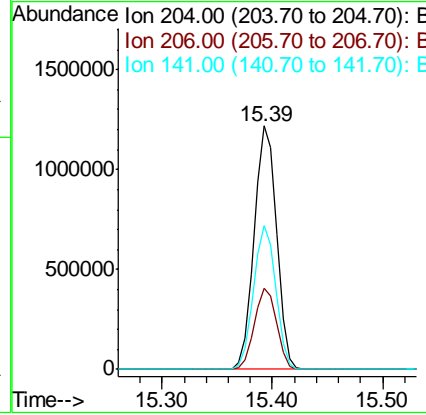
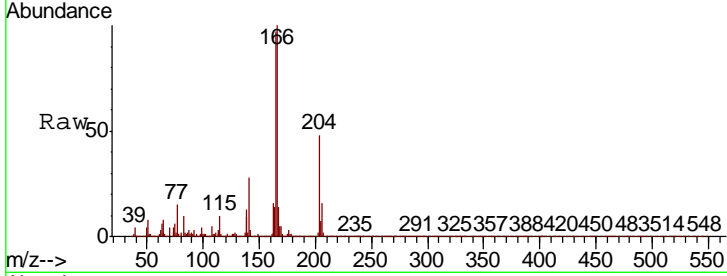

#62
 4-Nitroaniline
 Concen: 46.875 ng
 RT: 15.41 min Scan# 2129
 Delta R.T. 0.01 min
 Lab File: BP002946.D
 Acq: 12 Aug 2020 12:33

Tgt Ion	Resp	Lower	Upper
138	992918		
138	100		
92	41.5	21.2	61.2
108	60.8	40.5	80.5

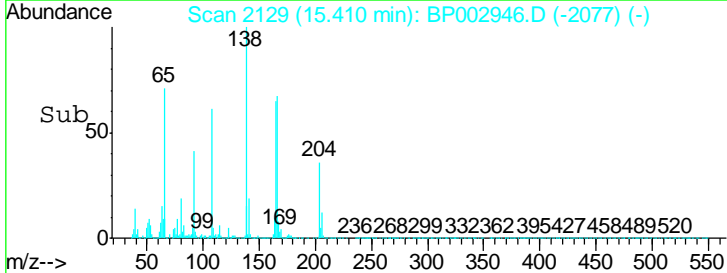
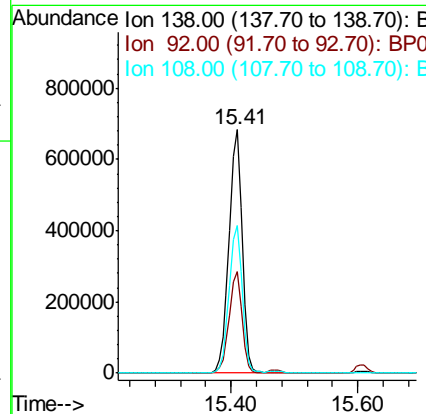
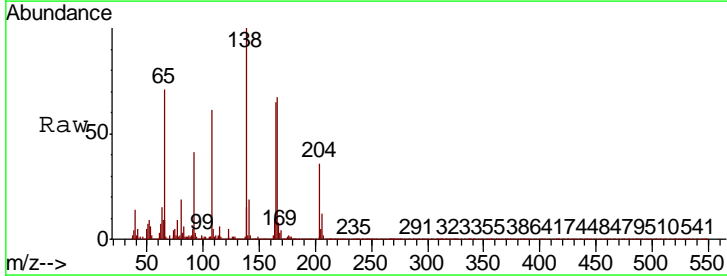

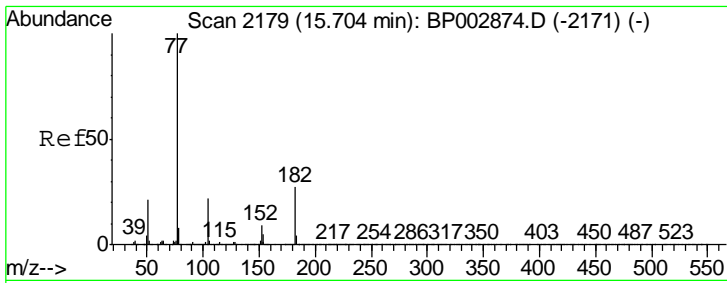

#63
 Azobenzene
 Concen: 33.515 ng
 RT: 15.69 min Scan# 2176
 Delta R.T. 0.00 min
 Lab File: BP002946.D
 Acq: 12 Aug 2020 12:33

Instrument :
 BNA_P
 ClientSampled :
 SSTDCCC040

Tgt Ion: 77 Resp: 3013406

Ion	Ratio	Lower	Upper
77	100		
182	34.2	13.4	53.4
105	25.4	5.1	45.1
51	21.5	1.6	41.6

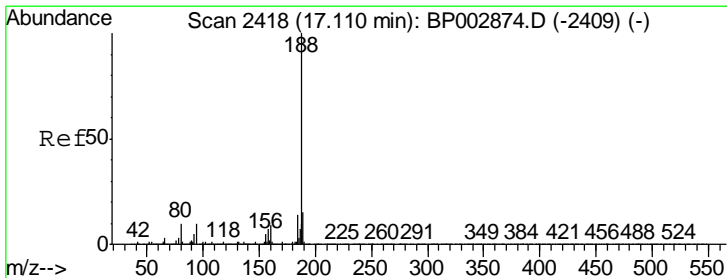
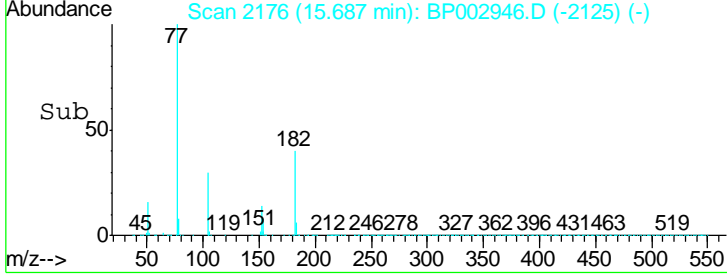
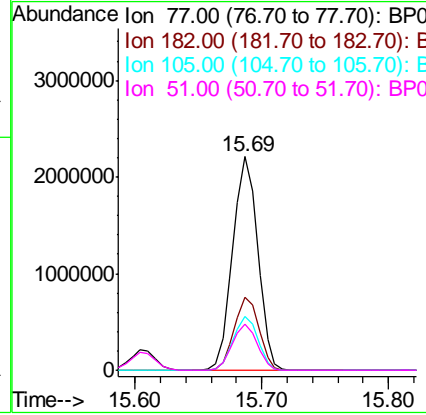
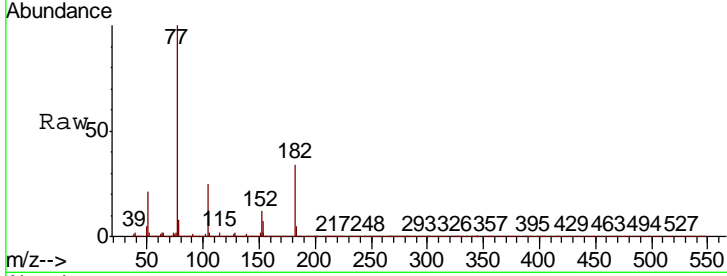

#64
 Phenanthrene-d10
 Concen: 20.000 ng
 RT: 17.09 min Scan# 2415
 Delta R.T. 0.00 min
 Lab File: BP002946.D
 Acq: 12 Aug 2020 12:33

Tgt Ion: 188 Resp: 2437396

Ion	Ratio	Lower	Upper
188	100		
94	9.0	7.0	10.6
80	8.9	7.0	10.6

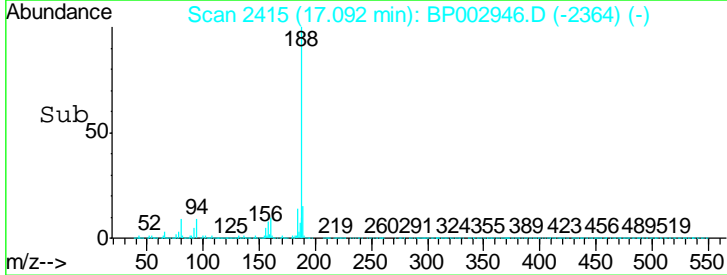
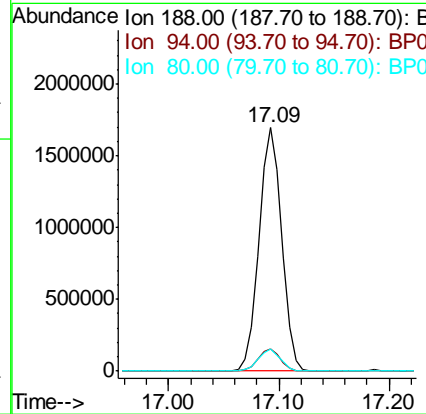
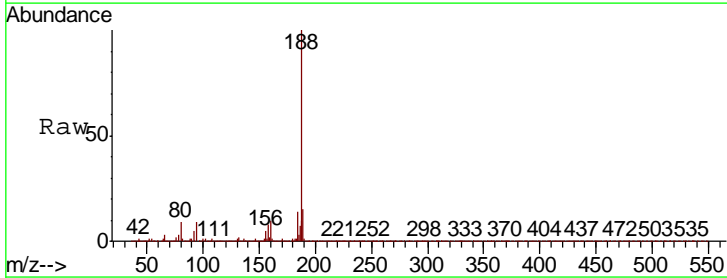

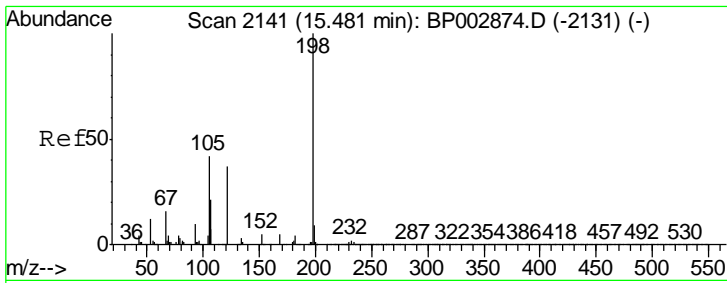

#65
 4,6-Dinitro-2-methylphenol
 Concen: 49.693 ng
 RT: 15.47 min Scan# 2139
 Delta R.T. 0.00 min
 Lab File: BP002946.D
 Acq: 12 Aug 2020 12:33

Instrument :
 BNA_P
 ClientSampleId :
 SSTDCCC040

Tgt Ion	Resp	Lower	Upper
198	634698		
51	27.8	6.5	46.5
105	41.5	20.4	60.4

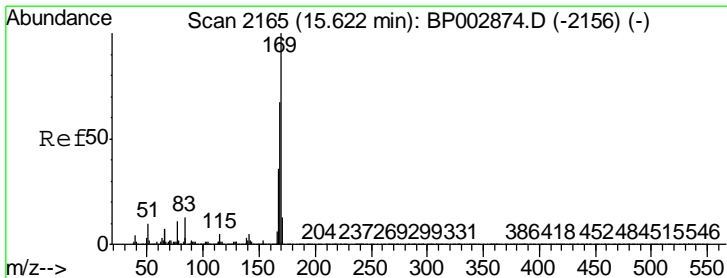
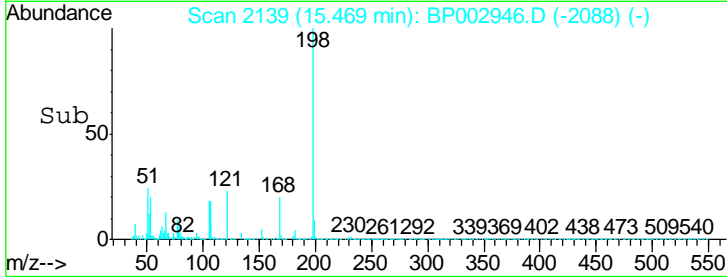
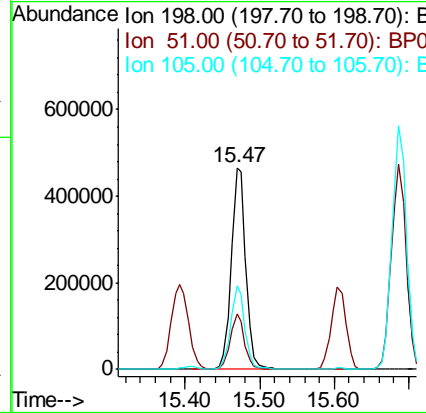
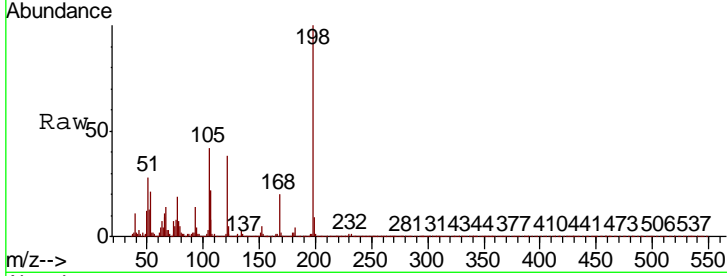

#66
 n-Nitrosodiphenylamine
 Concen: 42.041 ng
 RT: 15.61 min Scan# 2163
 Delta R.T. 0.01 min
 Lab File: BP002946.D
 Acq: 12 Aug 2020 12:33

Tgt Ion	Resp	Lower	Upper
169	3393679		
168	66.9	53.3	79.9
167	36.8	29.4	44.0

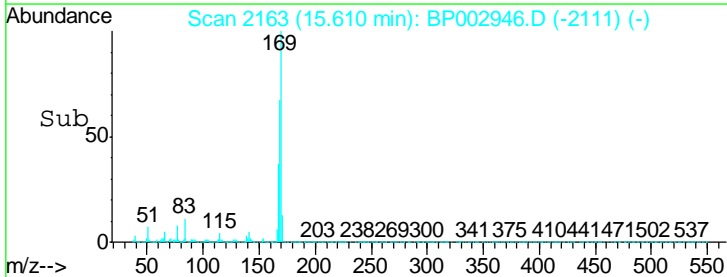
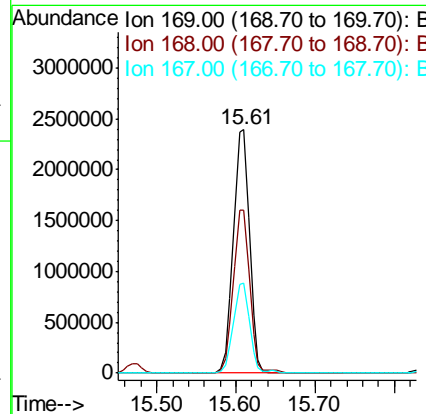
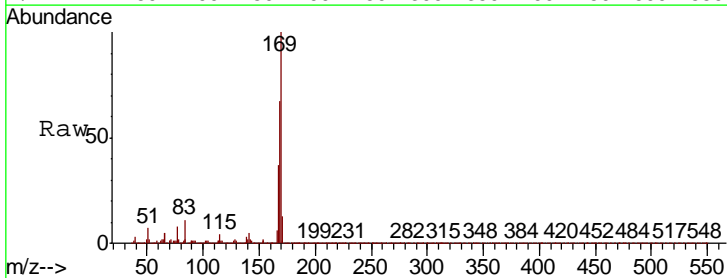

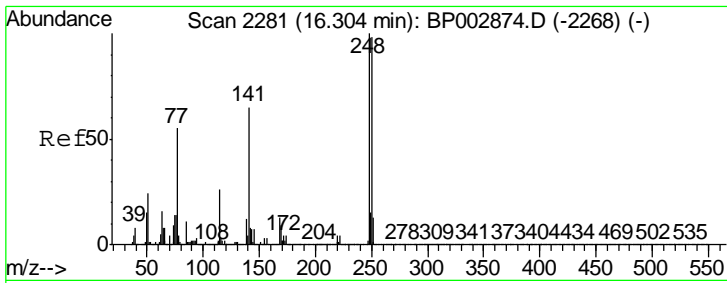

#67
 4-Bromophenyl-phenylether
 Concen: 38.648 ng
 RT: 16.29 min Scan# 2278
 Delta R.T. 0.00 min
 Lab File: BP002946.D
 Acq: 12 Aug 2020 12:33

Instrument : BNA_P
 ClientSampleId : SSTCCCC040

Tgt Ion	Resp	Lower	Upper
248	1146045		
250	97.6	78.1	117.1
141	73.5	59.8	89.6

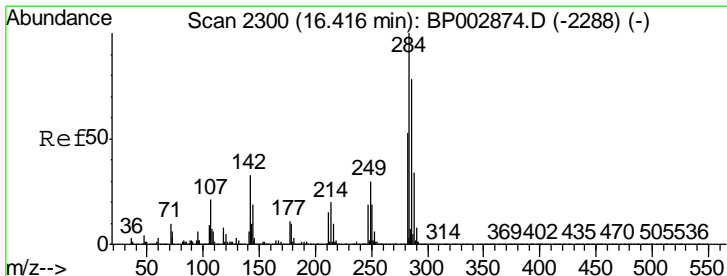
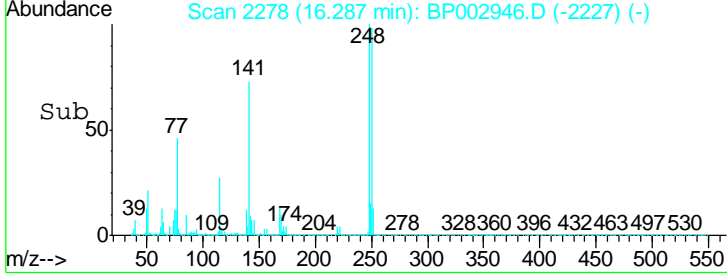
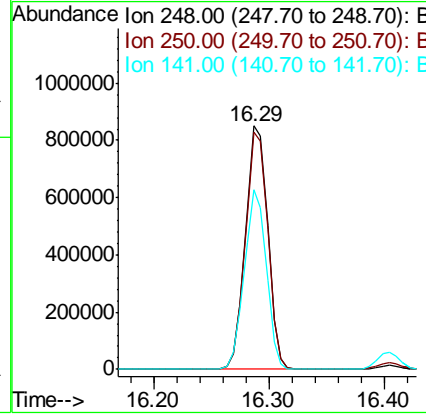
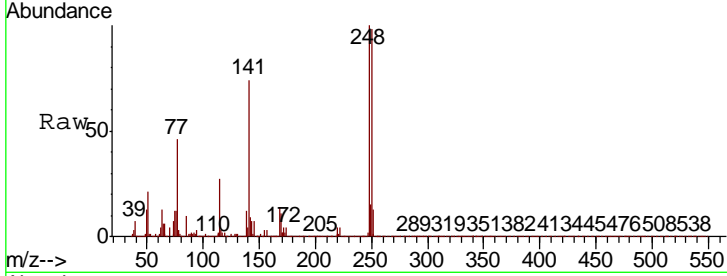

#68
 Hexachlorobenzene
 Concen: 37.553 ng
 RT: 16.40 min Scan# 2298
 Delta R.T. 0.00 min
 Lab File: BP002946.D
 Acq: 12 Aug 2020 12:33

Tgt Ion	Resp	Lower	Upper
284	1288004		
142	35.1	28.3	42.5
249	31.1	25.3	37.9

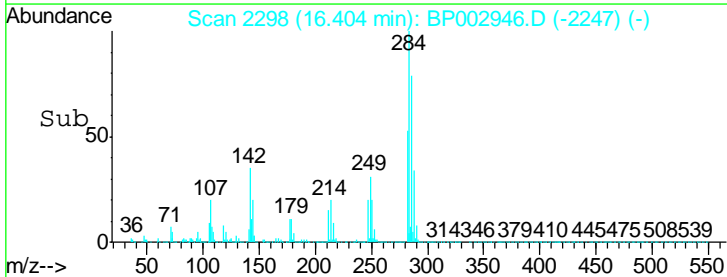
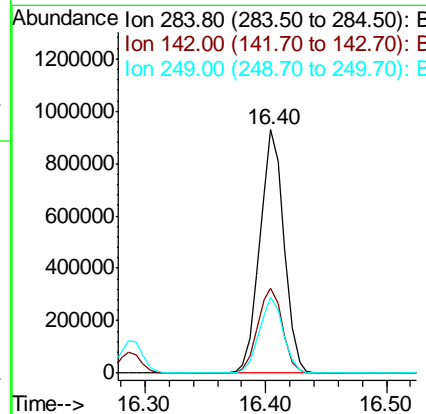
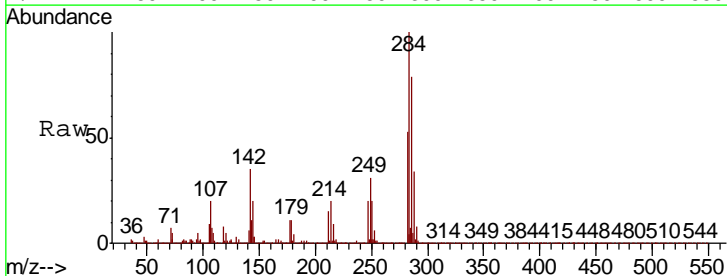

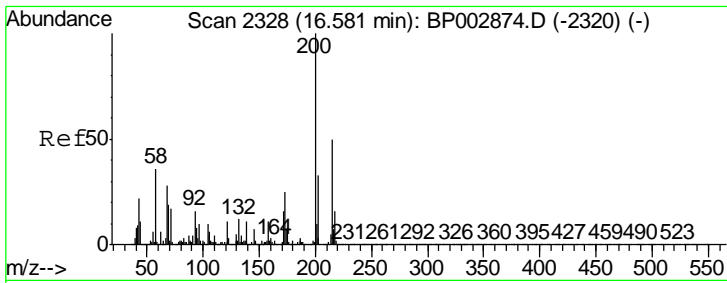

#69
 Atrazine
 Concen: 39.856 ng
 RT: 16.57 min Scan# 2326
 Delta R.T. 0.01 min
 Lab File: BP002946.D
 Acq: 12 Aug 2020 12:33

Instrument :
 BNA_P
 ClientSampled :
 SSTDCCC040

Tgt Ion	Resp	Lower	Upper
200	1090004		
173	27.1	7.7	47.7
215	48.4	27.9	67.9

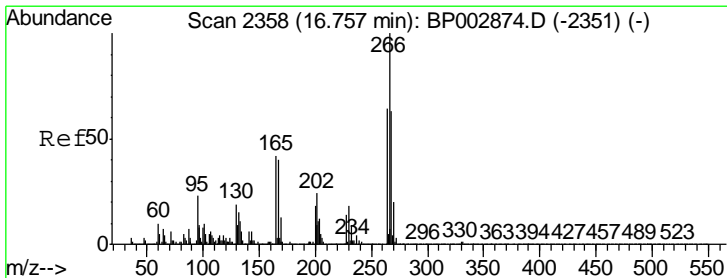
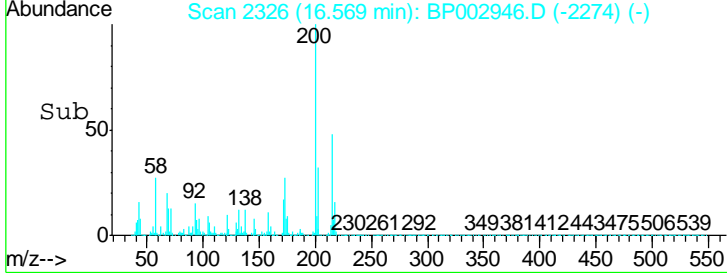
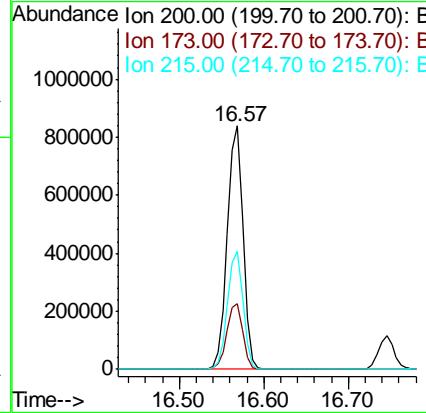
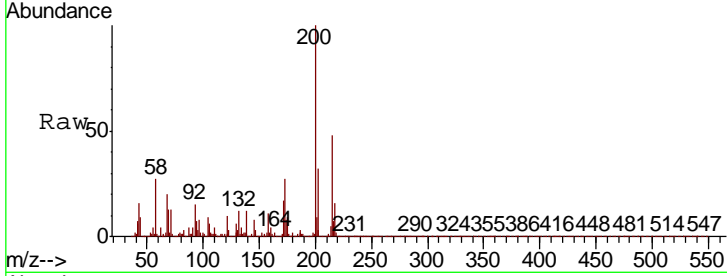

#70
 Pentachlorophenol
 Concen: 46.077 ng
 RT: 16.75 min Scan# 2356
 Delta R.T. 0.00 min
 Lab File: BP002946.D
 Acq: 12 Aug 2020 12:33

Tgt Ion	Resp	Lower	Upper
266	819516		
268	63.4	51.3	76.9
264	63.3	51.1	76.7

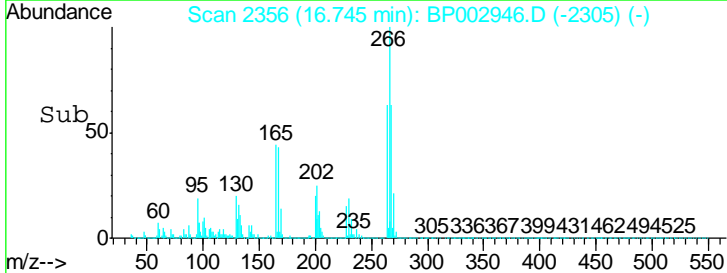
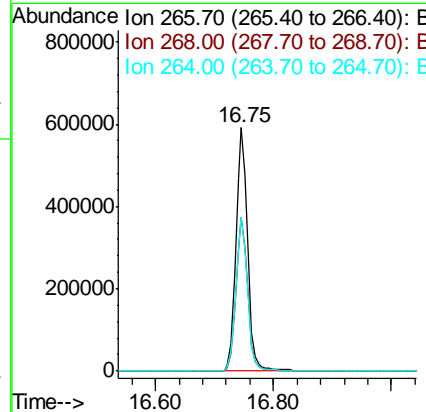
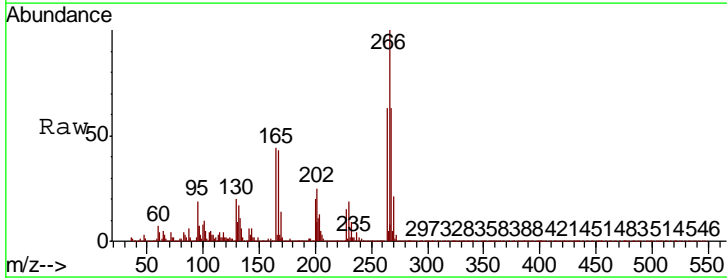

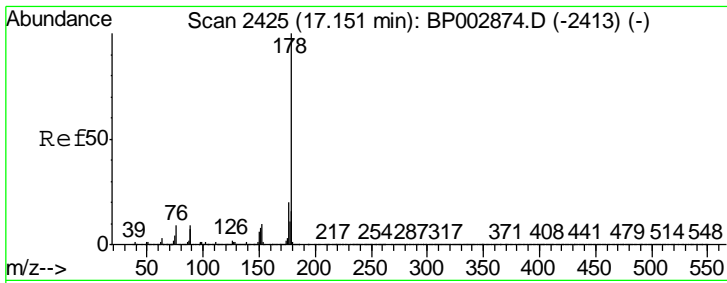

#71
 Phenanthrene
 Concen: 41.265 ng
 RT: 17.13 min Scan# 2422
 Delta R.T. 0.00 min
 Lab File: BP002946.D
 Acq: 12 Aug 2020 12:33

Instrument :
 BNA_P
 ClientSampleId :
 SSTDCCC040

Tgt Ion:178 Resp: 5897901

Ion	Ratio	Lower	Upper
178	100		
176	20.2	16.2	24.2
179	16.3	13.0	19.4

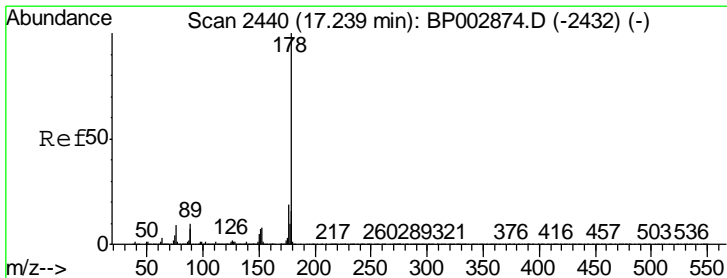
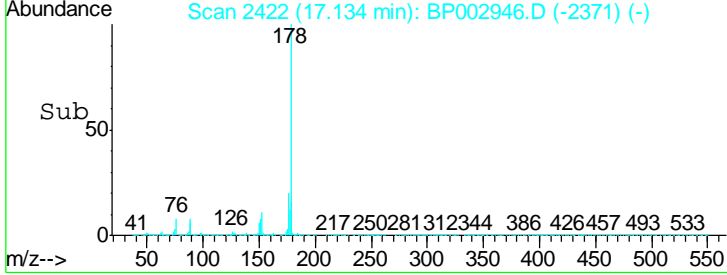
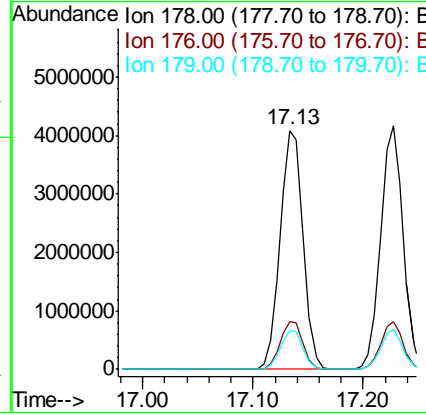
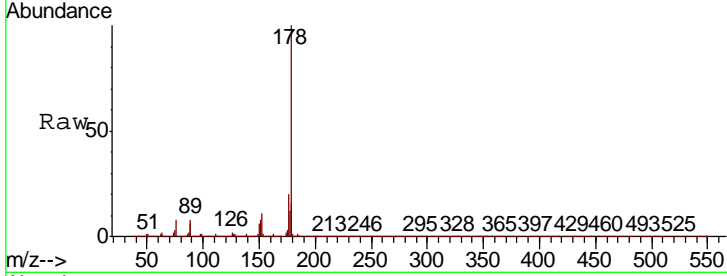

#72
 Anthracene
 Concen: 41.999 ng
 RT: 17.23 min Scan# 2438
 Delta R.T. 0.00 min
 Lab File: BP002946.D
 Acq: 12 Aug 2020 12:33

Tgt Ion:178 Resp: 5866975

Ion	Ratio	Lower	Upper
178	100		
176	19.5	15.4	23.2
179	16.3	12.8	19.2

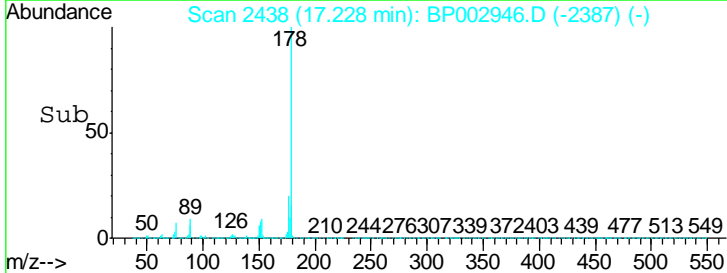
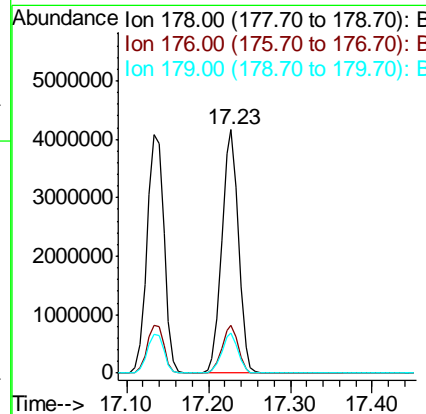
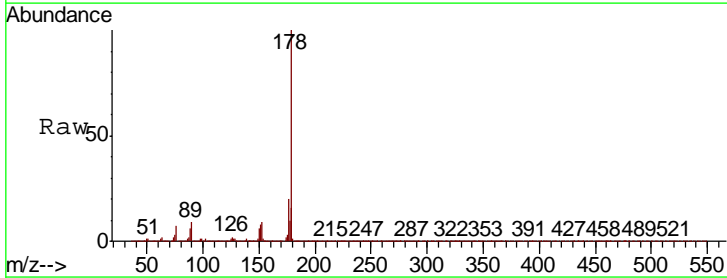

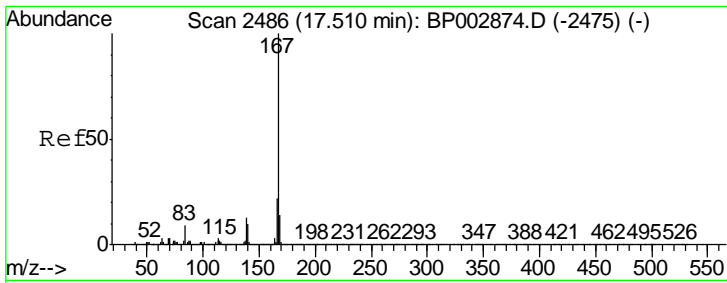

#73
 Carbazole
 Concen: 42.770 ng
 RT: 17.49 min Scan# 2483
 Delta R.T. 0.00 min
 Lab File: BP002946.D
 Acq: 12 Aug 2020 12:33

Instrument :
 BNA_P
 ClientSampleId :
 SSTDCCC040

Tgt Ion: 167 Resp: 5834756

Ion	Ratio	Lower	Upper
167	100		
166	22.4	17.8	26.8
139	13.5	10.5	15.7

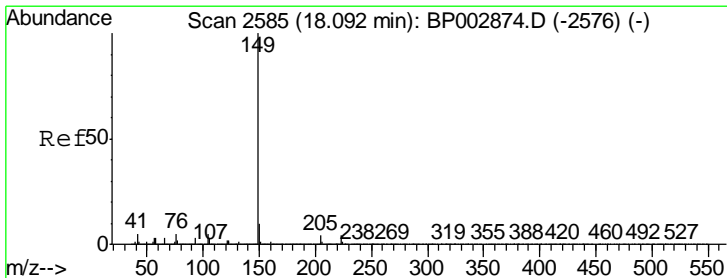
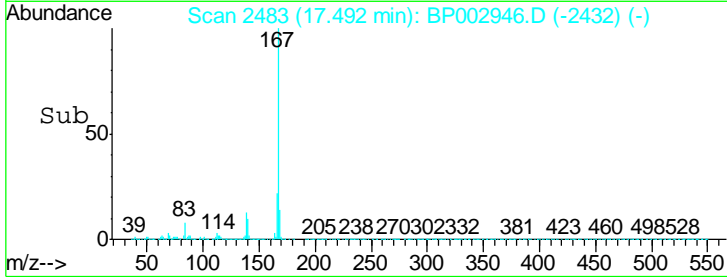
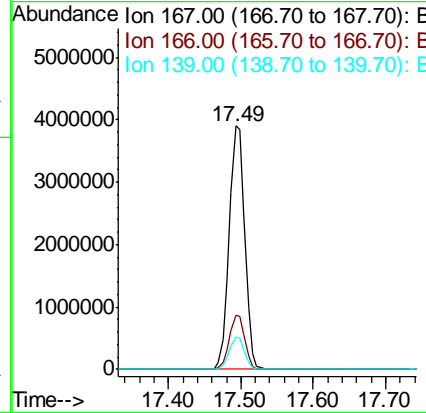
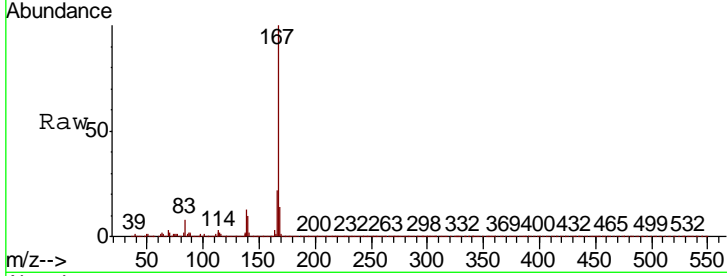

#74
 Di-n-butylphthalate
 Concen: 46.410 ng
 RT: 18.07 min Scan# 2582
 Delta R.T. 0.00 min
 Lab File: BP002946.D
 Acq: 12 Aug 2020 12:33

Tgt Ion: 149 Resp: 6660224

Ion	Ratio	Lower	Upper
149	100		
150	10.1	7.8	11.6
104	4.4	3.4	5.2

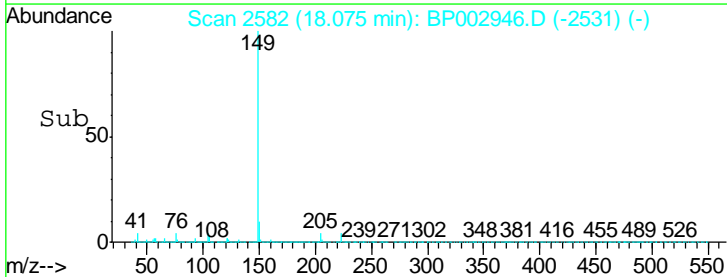
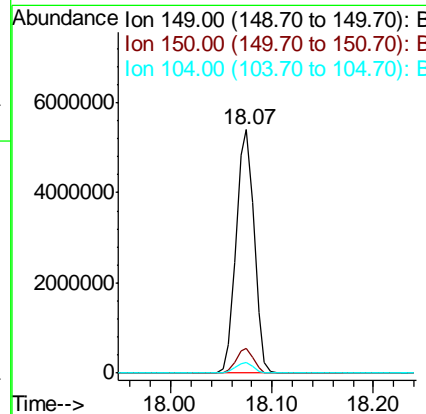
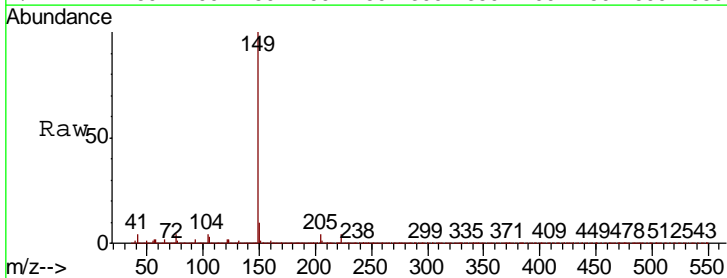

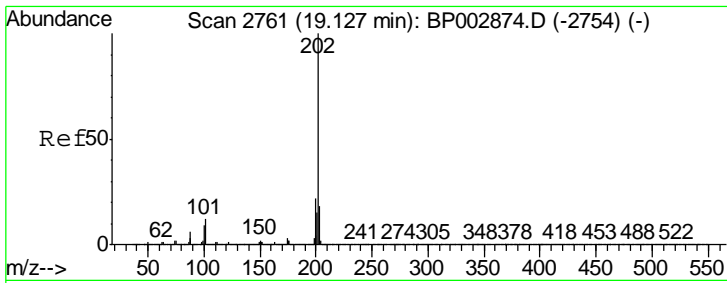

#75
 Fluoranthene
 Concen: 40.869 ng
 RT: 19.11 min Scan# 2758
 Delta R.T. 0.00 min
 Lab File: BP002946.D
 Acq: 12 Aug 2020 12:33

Instrument : BNA_P
 ClientSampled : SSTDCCC040

Tgt Ion	Resp	Lower	Upper
202	6730042		
101	12.6	0.0	32.0
203	18.9	0.0	38.5

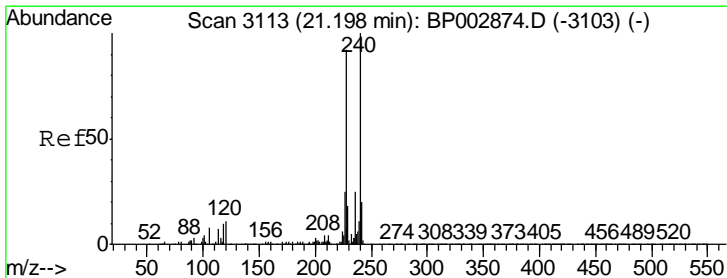
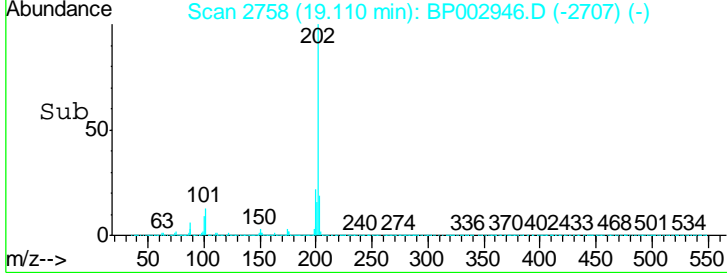
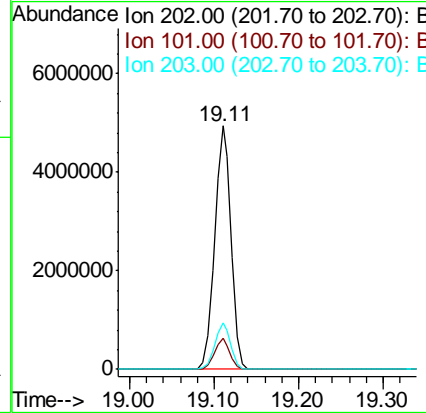
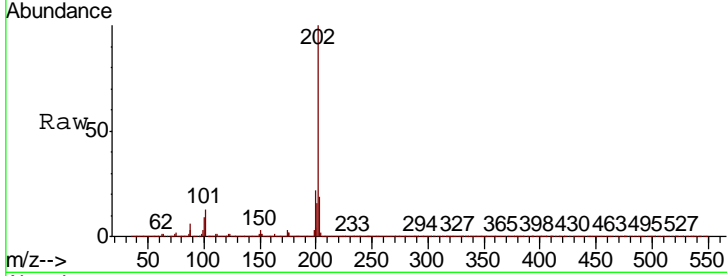

#76
 Chrysene-d12
 Concen: 20.000 ng
 RT: 21.19 min Scan# 3111
 Delta R.T. 0.01 min
 Lab File: BP002946.D
 Acq: 12 Aug 2020 12:33

Tgt Ion	Resp	Lower	Upper
240	2196976		
120	12.8	10.6	16.0
236	26.0	20.7	31.1

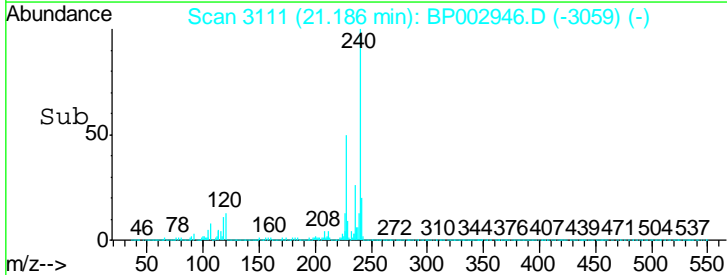
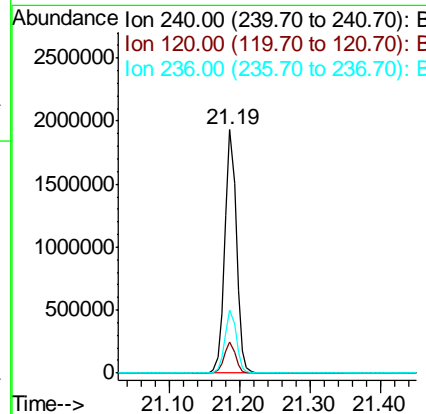
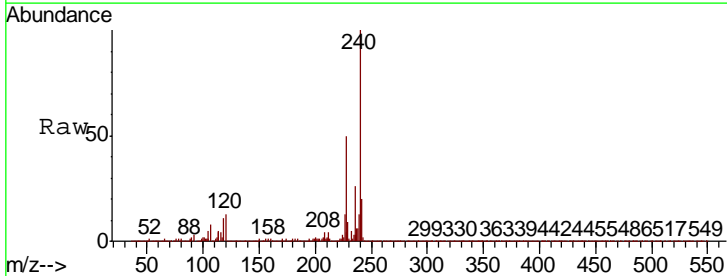

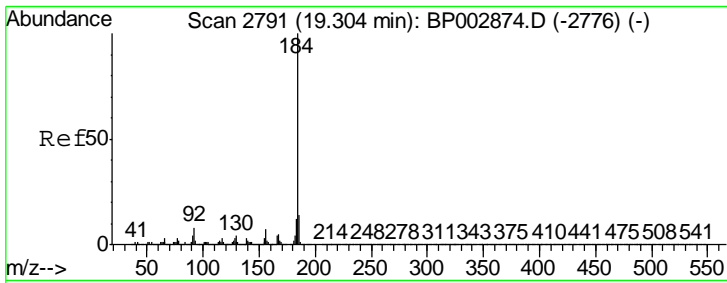

#77
 Benzidine
 Concen: 44.698 ng
 RT: 19.29 min Scan# 2788
 Delta R.T. 0.00 min
 Lab File: BP002946.D
 Acq: 12 Aug 2020 12:33

Instrument :
 BNA_P
 ClientSampleId :
 SSTDCCC040

Tgt Ion: 184 Resp: 2994485

Ion	Ratio	Lower	Upper
184	100		
185	14.9	11.5	17.3
183	11.8	9.5	14.3

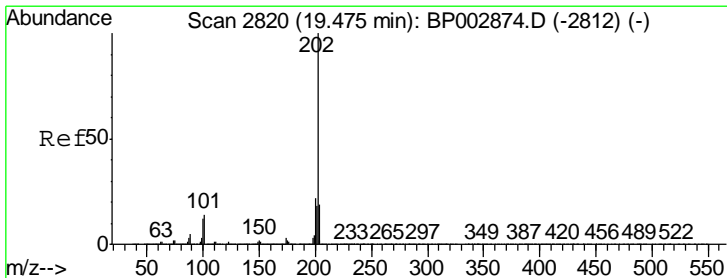
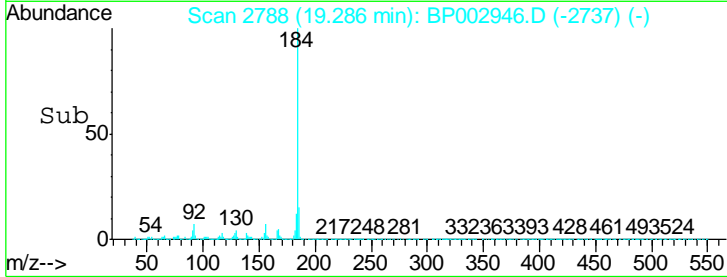
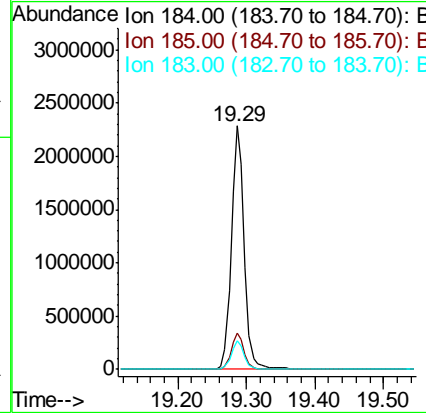
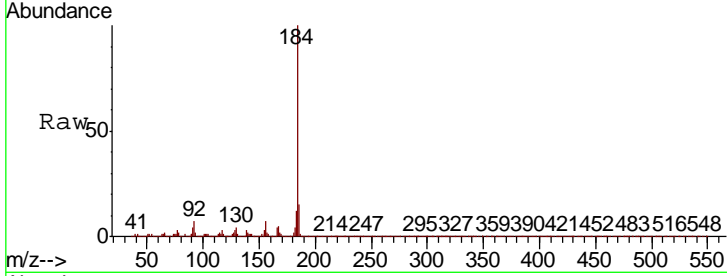

#78
 Pyrene
 Concen: 44.368 ng
 RT: 19.46 min Scan# 2818
 Delta R.T. 0.00 min
 Lab File: BP002946.D
 Acq: 12 Aug 2020 12:33

Tgt Ion: 202 Resp: 6814174

Ion	Ratio	Lower	Upper
202	100		
200	22.8	17.9	26.9
203	18.9	14.8	22.2

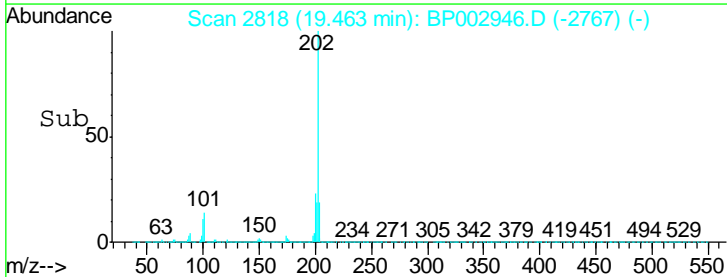
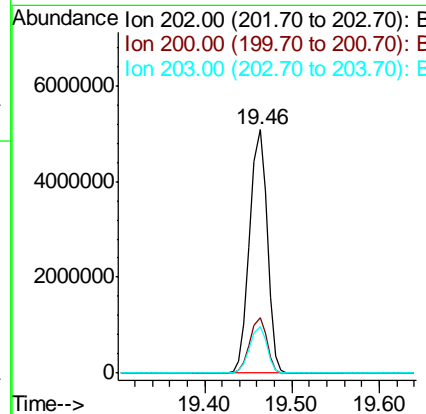
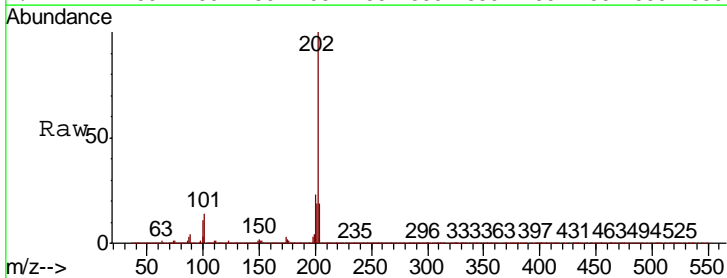

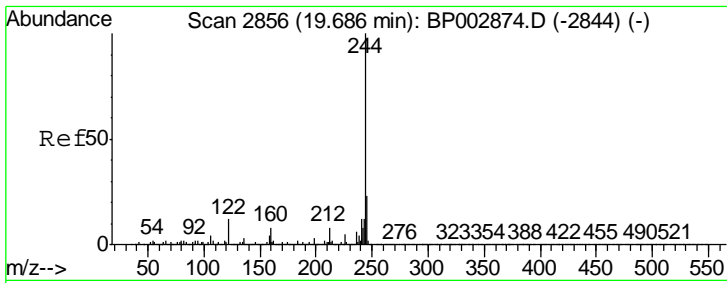

#79
 Terphenyl-d14
 Concen: 79.650 ng
 RT: 19.67 min Scan# 2853
 Delta R.T. 0.00 min
 Lab File: BP002946.D
 Acq: 12 Aug 2020 12:33

Instrument :
 BNA_P
 ClientSampled :
 SSTDCCC040

Tgt Ion	Resp	Lower	Upper
244	100		
212	8.3	6.3	9.5
122	11.9	9.9	14.9

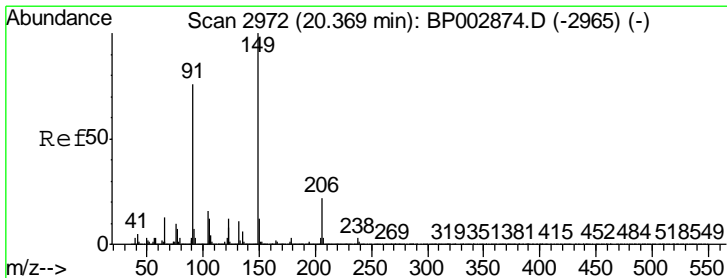
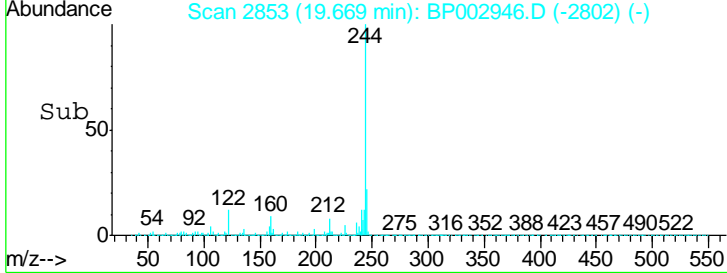
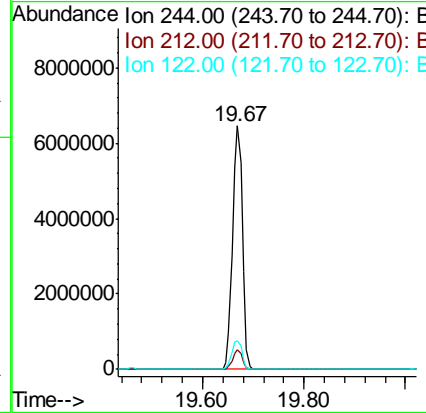
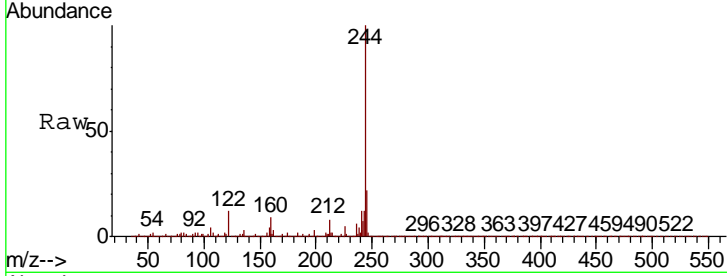

#80
 Butylbenzylphthalate
 Concen: 49.963 ng
 RT: 20.35 min Scan# 2969
 Delta R.T. 0.00 min
 Lab File: BP002946.D
 Acq: 12 Aug 2020 12:33

Tgt Ion	Resp	Lower	Upper
149	100		
91	59.2	46.5	69.7
206	21.3	17.2	25.8

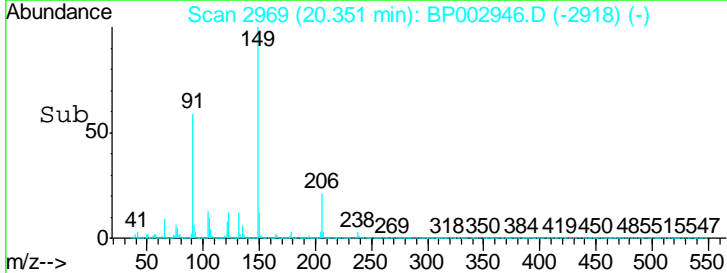
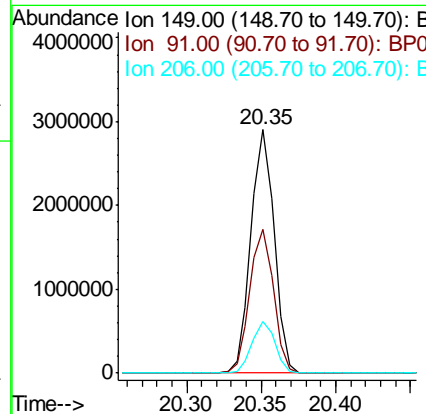
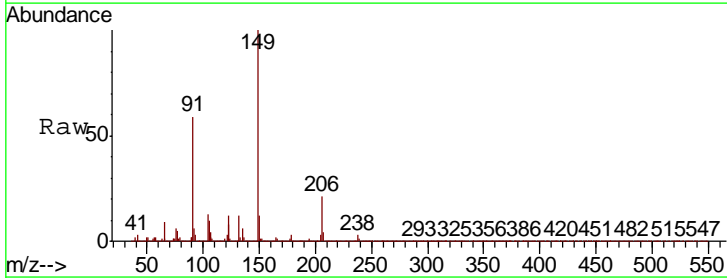

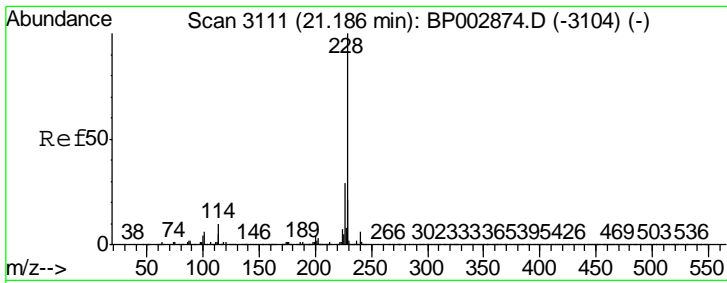

#81
 Benzo(a)anthracene
 Concen: 42.161 ng
 RT: 21.17 min Scan# 3108
 Delta R.T. 0.00 min
 Lab File: BP002946.D
 Acq: 12 Aug 2020 12:33

Instrument :
 BNA_P
 ClientSampleId :
 SSTDCCC040

Tgt Ion: 228 Resp: 6309244

Ion	Ratio	Lower	Upper
228	100		
226	28.9	22.9	34.3
229	21.4	16.6	25.0

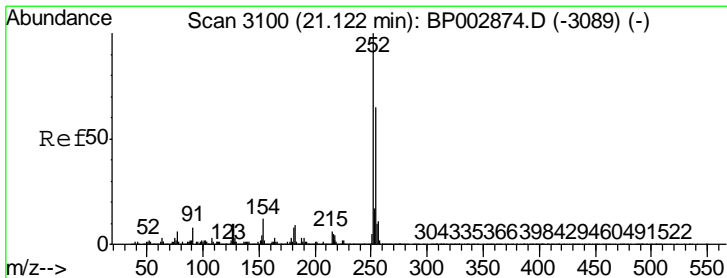
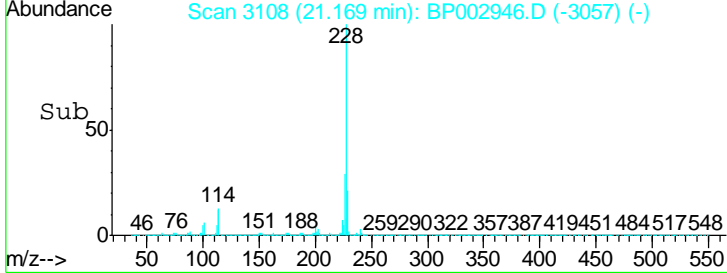
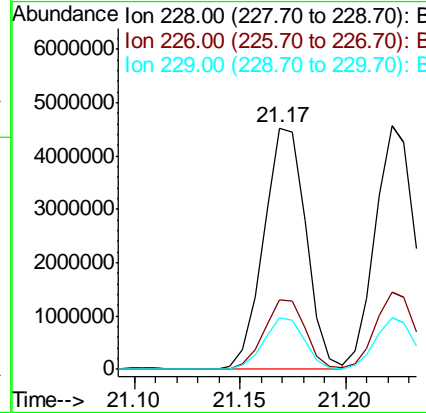
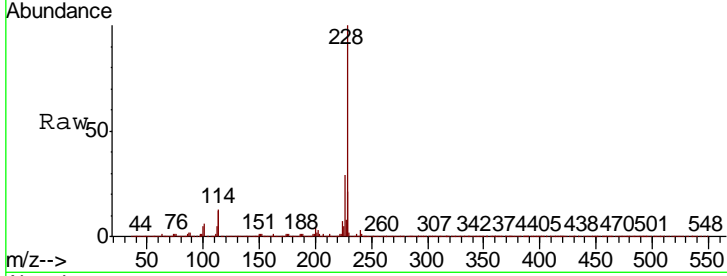

#82
 3,3'-Dichlorobenzidine
 Concen: 45.344 ng
 RT: 21.10 min Scan# 3097
 Delta R.T. 0.00 min
 Lab File: BP002946.D
 Acq: 12 Aug 2020 12:33

Tgt Ion: 252 Resp: 2685793

Ion	Ratio	Lower	Upper
252	100		
254	64.1	51.9	77.9
126	12.7	9.3	13.9

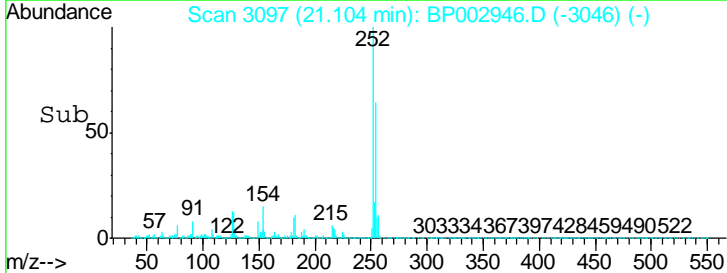
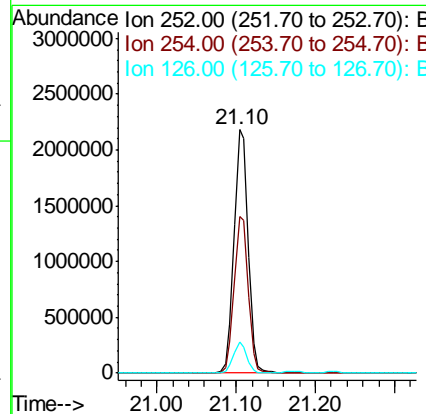
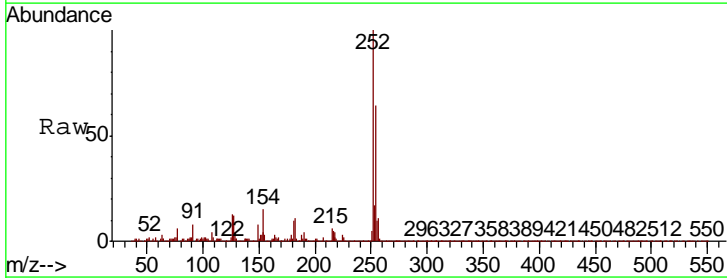

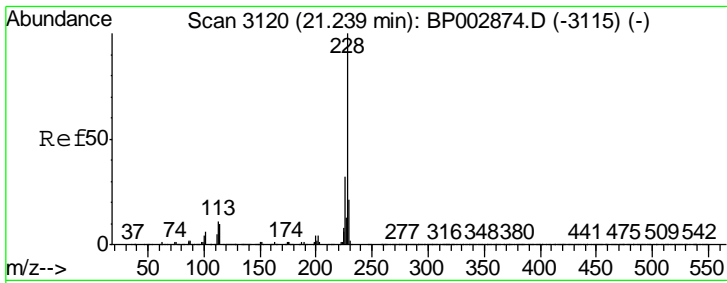

#83
 Chrysene
 Concen: 42.102 ng
 RT: 21.22 min Scan# 3117
 Delta R.T. 0.00 min
 Lab File: BP002946.D
 Acq: 12 Aug 2020 12:33

Instrument :
 BNA_P
 ClientSampleId :
 SSTDCCC040

Tgt Ion: 228 Resp: 5943244

Ion	Ratio	Lower	Upper
228	100		
226	31.9	25.0	37.4
229	21.1	16.4	24.6

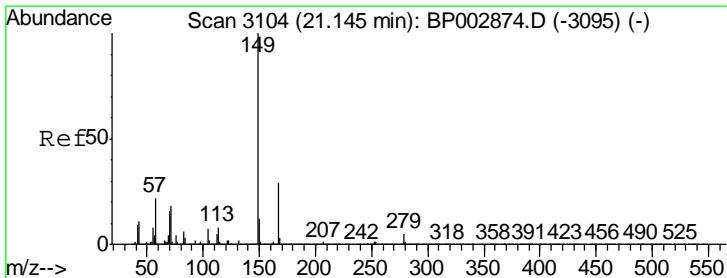
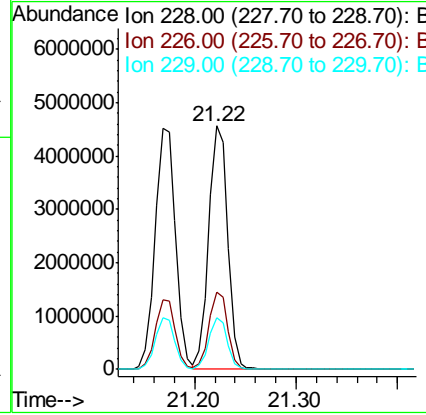
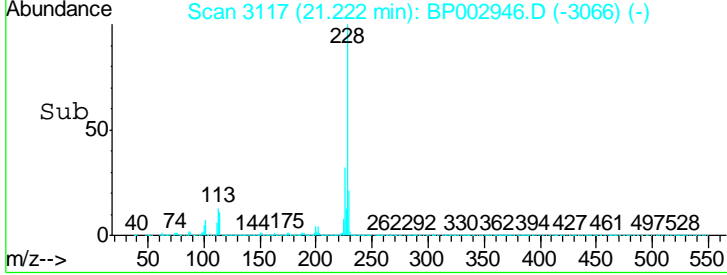
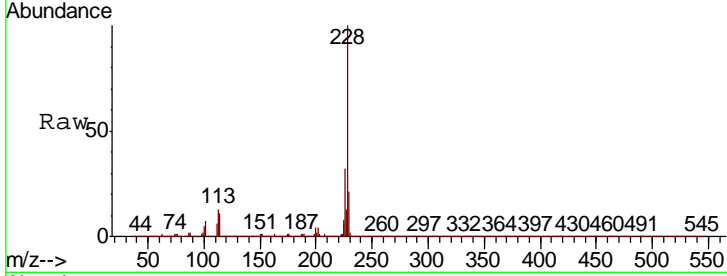

#84
 Bis(2-ethylhexyl)phthalate
 Concen: 53.059 ng
 RT: 21.12 min Scan# 3100
 Delta R.T. 0.00 min
 Lab File: BP002946.D
 Acq: 12 Aug 2020 12:33

Tgt Ion: 149 Resp: 4509991

Ion	Ratio	Lower	Upper
149	100		
167	29.0	23.0	34.6
279	4.4	3.8	5.6

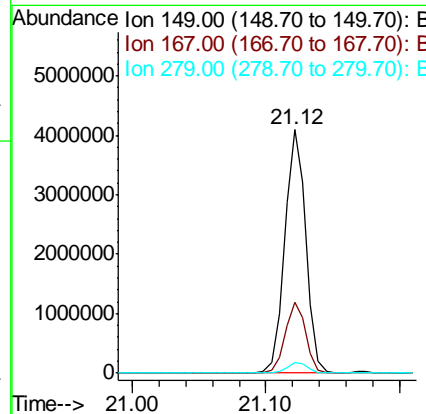
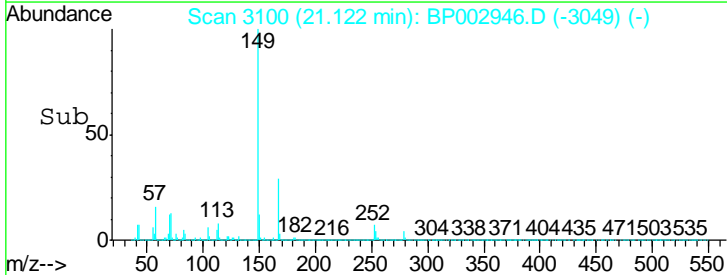
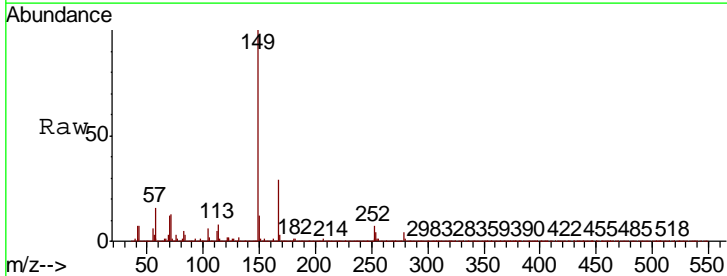

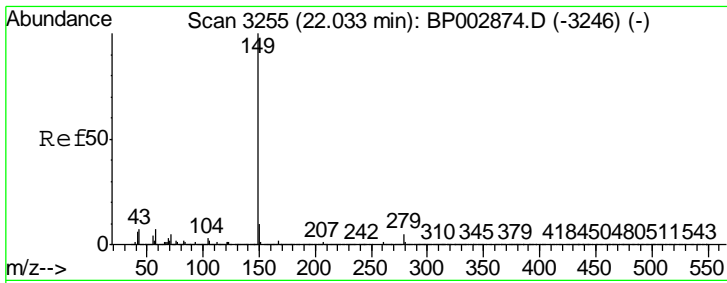

#85
 Di-n-octyl phthalate
 Concen: 53.576 ng
 RT: 22.00 min Scan# 3250
 Delta R.T. 0.01 min
 Lab File: BP002946.D
 Acq: 12 Aug 2020 12:33

Instrument :
 BNA_P
ClientSampled :
 SSTDCCC040

Tgt Ion	Resp	Lower	Upper
149	100		
167	1.7	1.3	1.9
43	5.2	4.4	6.6

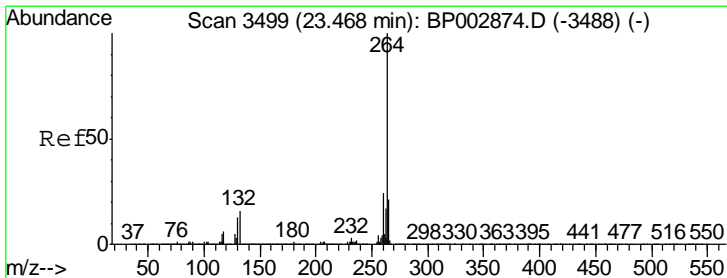
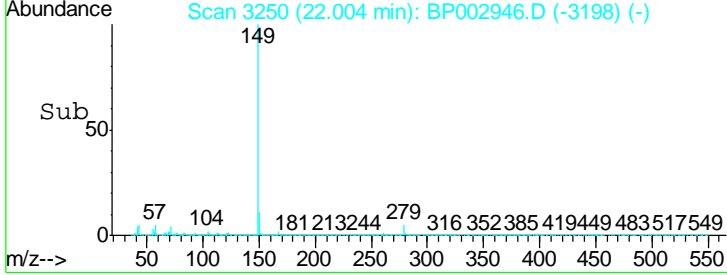
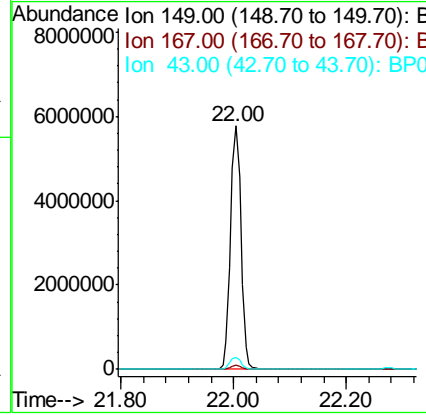
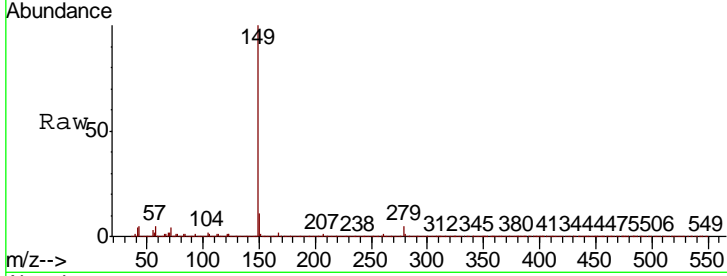

#86
 Perylene-d12
 Concen: 20.000 ng
 RT: 23.44 min Scan# 3494
 Delta R.T. 0.01 min
 Lab File: BP002946.D
 Acq: 12 Aug 2020 12:33

Tgt Ion	Resp	Lower	Upper
264	100		
260	24.3	18.7	28.1
265	21.9	17.6	26.4

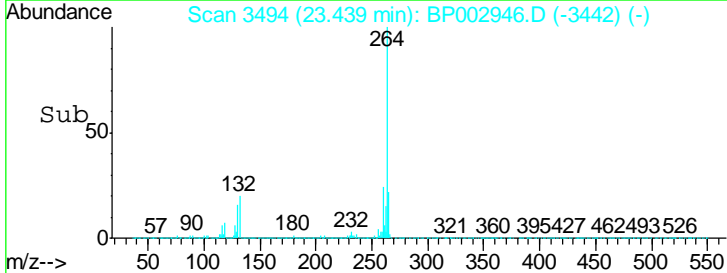
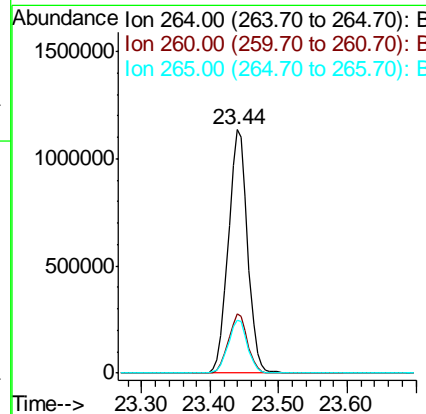
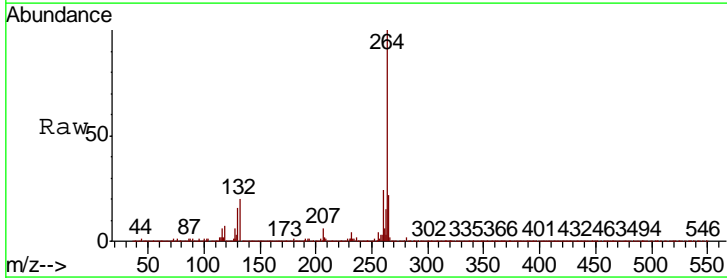

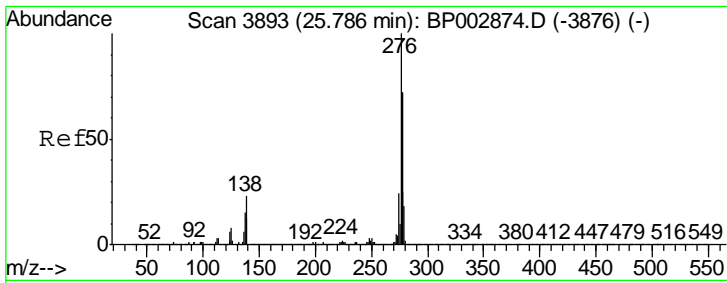

#87
 Indeno(1,2,3-cd)pyrene
 Concen: 37.652 ng
 RT: 25.74 min Scan# 3886
 Delta R.T. 0.01 min
 Lab File: BP002946.D
 Acq: 12 Aug 2020 12:33

Instrument :
 BNA_P
 ClientSampled :
 SSTCCCC040

Tgt Ion	Resp	Lower	Upper
276	6689163		
138	29.2	23.4	35.0
277	25.5	20.3	30.5

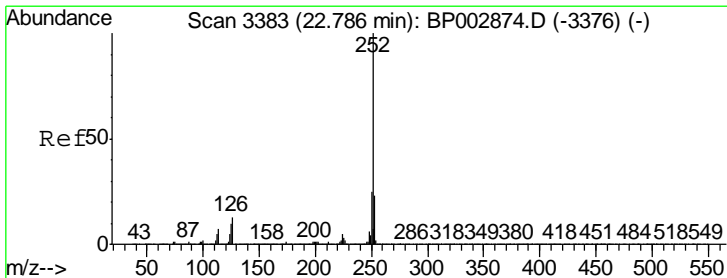
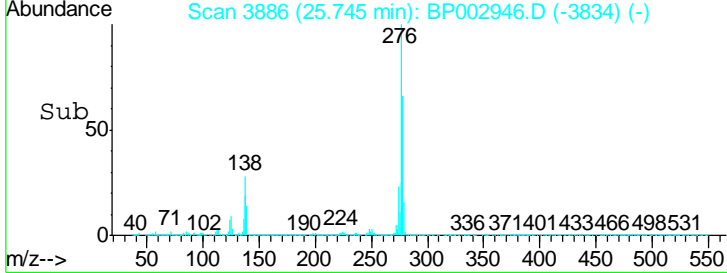
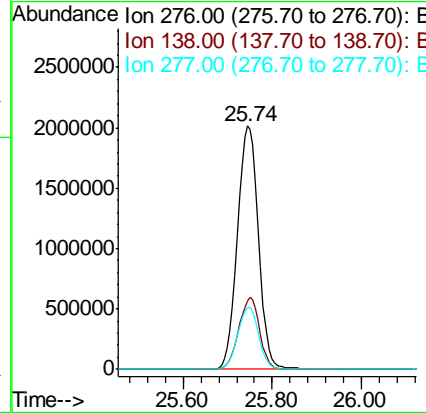
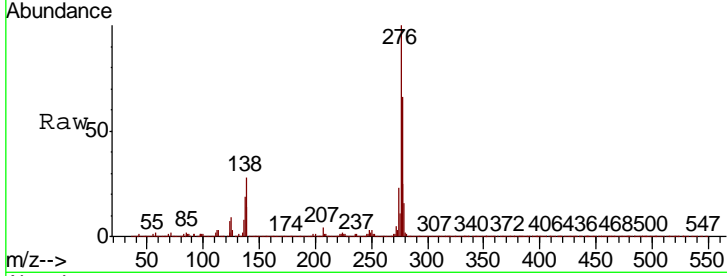

#88
 Benzo(b)fluoranthene
 Concen: 42.569 ng
 RT: 22.76 min Scan# 3379
 Delta R.T. 0.01 min
 Lab File: BP002946.D
 Acq: 12 Aug 2020 12:33

Tgt Ion	Resp	Lower	Upper
252	6663881		
253	23.0	18.2	27.2
125	12.2	9.3	13.9

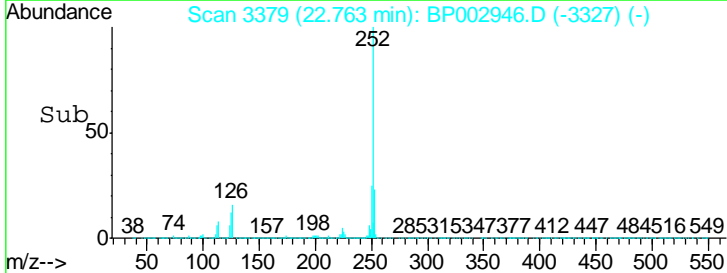
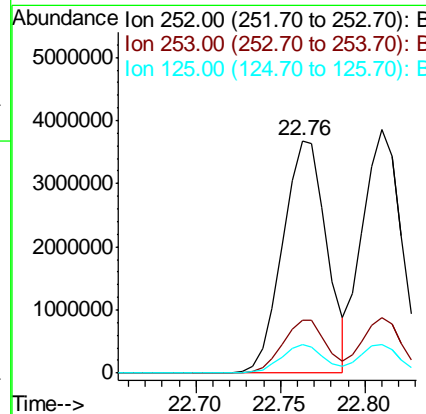
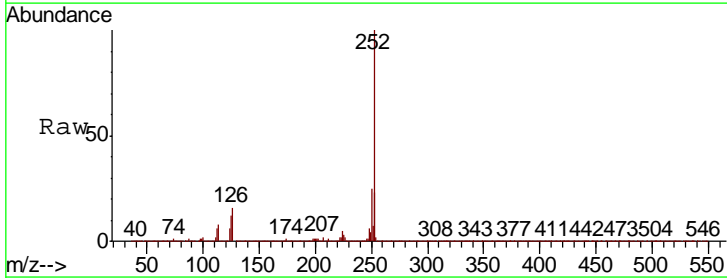

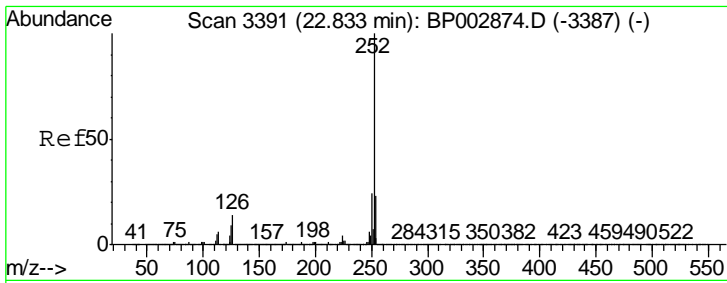

#89
 Benzo(k)fluoranthene
 Concen: 42.500 ng
 RT: 22.81 min Scan# 3387
 Delta R.T. 0.01 min
 Lab File: BP002946.D
 Acq: 12 Aug 2020 12:33

Instrument :
 BNA_P
 ClientSampled :
 SSTCCCC040

Tgt Ion	Resp	Lower	Upper
252	6288331		
253	23.0	18.1	27.1
125	12.0	9.5	14.3

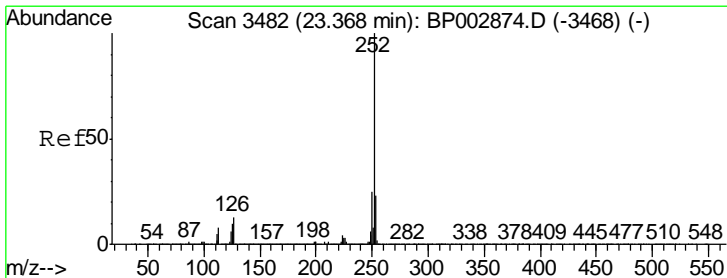
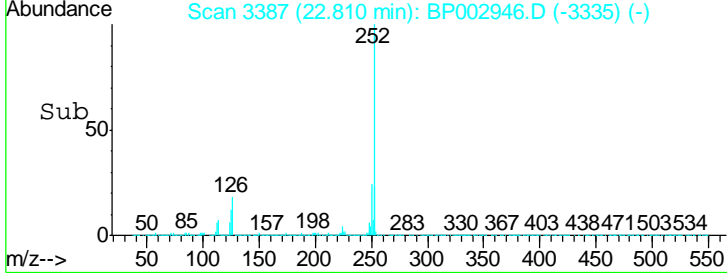
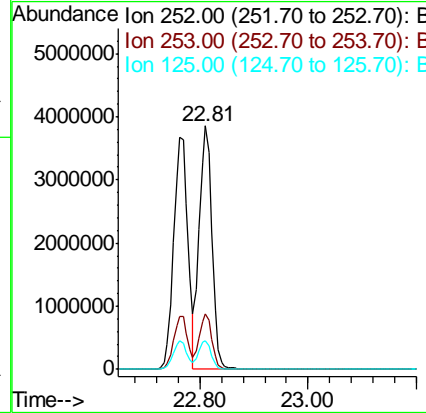
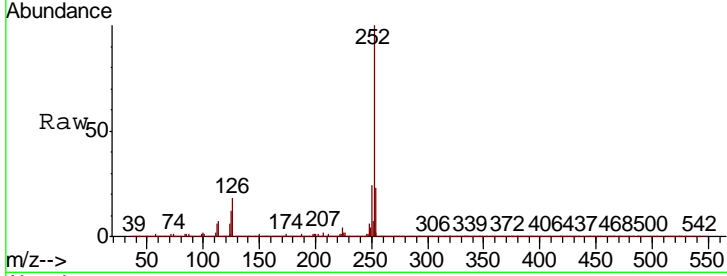

#90
 Benzo(a)pyrene
 Concen: 42.702 ng
 RT: 23.35 min Scan# 3478
 Delta R.T. 0.01 min
 Lab File: BP002946.D
 Acq: 12 Aug 2020 12:33

Tgt Ion	Resp	Lower	Upper
252	6040165		
253	22.8	17.8	26.8
125	13.1	10.2	15.2

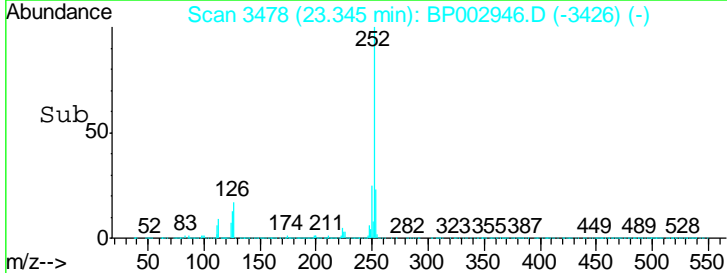
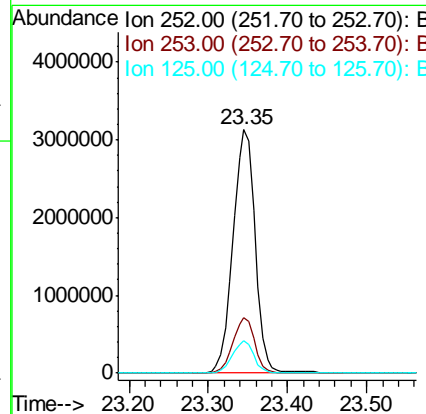
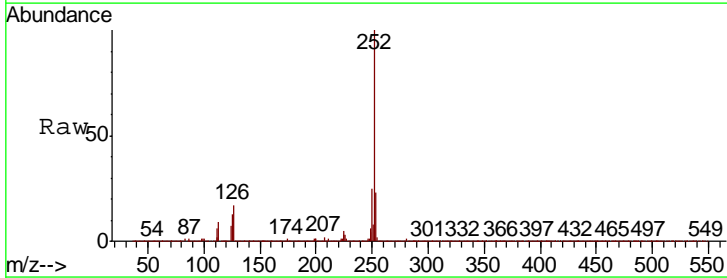

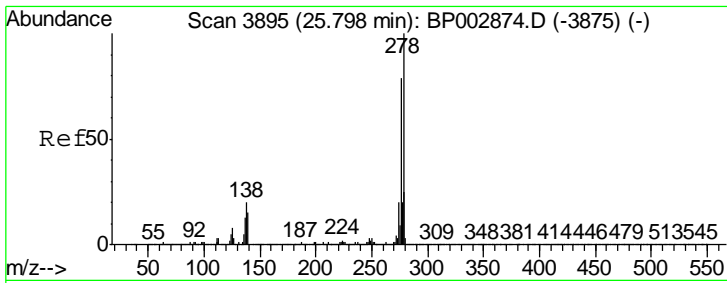

#91
 Dibenzo(a,h)anthracene
 Concen: 37.711 ng
 RT: 25.76 min Scan# 3889
 Delta R.T. 0.01 min
 Lab File: BP002946.D
 Acq: 12 Aug 2020 12:33

Instrument :
 BNA_P
 ClientSampled :
 SSTCCCC040

Tgt Ion	Resp	Lower	Upper
278	5702045		
139	19.6	15.3	22.9
279	24.2	19.1	28.7

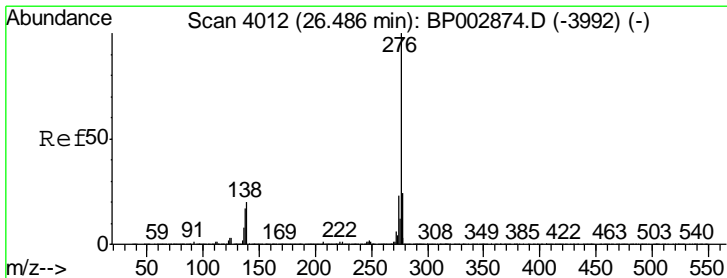
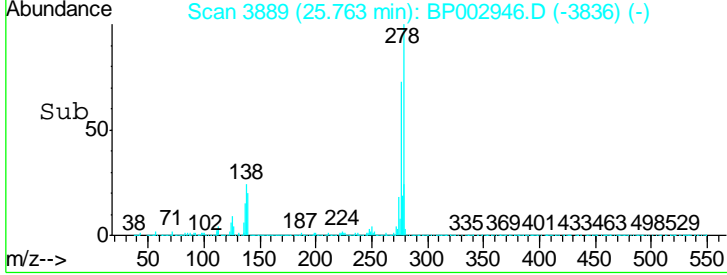
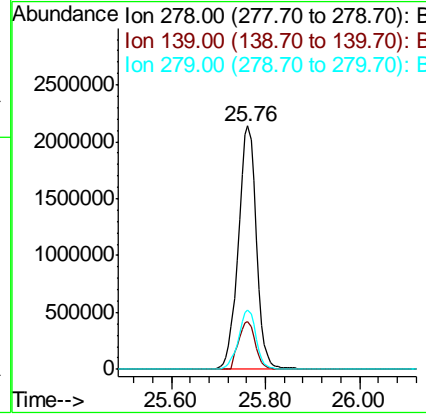
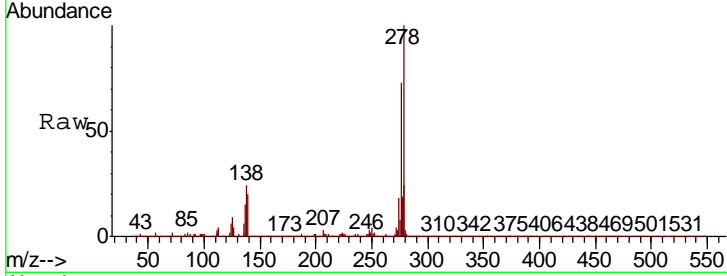

#92
 Benzo(g,h,i)perylene
 Concen: 36.894 ng
 RT: 26.44 min Scan# 4005
 Delta R.T. 0.01 min
 Lab File: BP002946.D
 Acq: 12 Aug 2020 12:33

Tgt Ion	Resp	Lower	Upper
276	5394511		
277	23.8	19.2	28.8
138	24.6	19.9	29.9

