

Data Path : Z:\SVOASRV\HPCHEM1\BNA P\DATA\BP081820\
 Data File : BP003012.D
 Acq On : 18 Aug 2020 11:02
 Operator : CG/JU
 Sample : SSTDCCC040
 Misc :
 ALS Vial : 2 Sample Multiplier: 1

Instrument :
 BNA_P
 ClientSampleId :
 SSTDCCC040

Quant Time: Aug 18 18:46:06 2020
 Quant Method : Z:\SVOASRV\HPCHEM1\BNA P\METHODS\8270-BP073020.M
 Quant Title : ASP BNA STANDARDS FOR 5 POINT CALIBRATION
 QLast Update : Mon Aug 17 14:07:35 2020
 Response via : Initial Calibration

Internal Standards	R.T.	QIon	Response	Conc	Units	Dev(Min)
1) 1,4-Dichlorobenzene-d4	7.69	152	327254	20.00	ng	0.00
21) Naphthalene-d8	10.47	136	1265426	20.00	ng	0.00
39) Acenaphthene-d10	14.33	164	769128	20.00	ng	0.00
64) Phenanthrene-d10	17.08	188	1849275	20.00	ng	0.00
76) Chrysene-d12	21.17	240	1574222	20.00	ng	0.00
86) Perylene-d12	23.42	264	1928447	20.00	ng	0.00

System Monitoring Compounds

5) 2-Fluorophenol	5.29	112	1958369	91.59	ng	0.00
7) Phenol-d6	6.87	99	2187209	73.68	ng	0.00
23) Nitrobenzene-d5	8.83	82	1896594	81.18	ng	0.00
42) 2,4,6-Tribromophenol	15.82	330	1018772	106.57	ng	0.00
45) 2-Fluorobiphenyl	12.95	172	4578173	81.33	ng	0.00
79) Terphenyl-d14	19.66	244	6516728	82.87	ng	0.00

Target Compounds

						Qvalue
2) 1,4-Dioxane	3.23	88	354775	38.653	ng	99
3) Pyridine	3.62	79	980055	38.325	ng	100
4) n-Nitrosodimethylamine	3.53	42	272119	36.226	ng	97
6) Aniline	7.02	93	1241389	36.043	ng	100
8) 2-Chlorophenol	7.26	128	1004477	44.059	ng	100
9) Benzaldehyde	6.83	77	541287	34.246	ng	99
10) Phenol	6.89	94	1079346	36.101	ng	99
11) bis(2-Chloroethyl)ether	7.12	93	802027	34.877	ng	100
12) 1,3-Dichlorobenzene	7.58	146	1096919	42.629	ng	99
13) 1,4-Dichlorobenzene	7.72	146	1113199	42.800	ng	100
14) 1,2-Dichlorobenzene	8.04	146	1197303	48.271	ng	100
15) Benzyl Alcohol	7.92	79	704920	35.989	ng	99
16) 2,2'-oxybis(1-Chloropropan	8.22	45	768694	35.580	ng	99
17) 2-Methylphenol	8.13	107	862888	45.165	ng	99
18) Hexachloroethane	8.76	117	414198	45.657	ng	98
19) n-Nitroso-di-n-propylamine	8.49	70	595580	34.819	ng	100
20) 3+4-Methylphenols	8.46	107	1189237	46.186	ng	99
22) Acetophenone	8.50	105	1446998	40.528	ng	99
24) Nitrobenzene	8.87	77	989833	39.024	ng	97
25) Isophorone	9.40	82	1903553	37.925	ng	99
26) 2-Nitrophenol	9.58	139	606529	56.413	ng	98
27) 2,4-Dimethylphenol	9.66	122	939201	46.987	ng	99
28) bis(2-Chloroethoxy)methane	9.89	93	1123297	40.114	ng	99
29) 2,4-Dichlorophenol	10.12	162	1080194	51.347	ng	98
30) 1,2,4-Trichlorobenzene	10.33	180	1021965	41.557	ng	99
31) Naphthalene	10.52	128	3053772	42.157	ng	100
32) Benzoic acid	9.81	122	711946	58.551	ng	97
33) 4-Chloroaniline	10.62	127	1311775	43.696	ng	100
34) Hexachlorobutadiene	10.82	225	583879	38.798	ng	100
35) Caprolactam	11.40	113	318927	48.996	ng	94
36) 4-Chloro-3-methylphenol	11.76	107	926738	42.379	ng	99
37) 2-Methylnaphthalene	12.13	142	2221638	43.116	ng	99
38) 1-Methylnaphthalene	12.36	142	2087351	43.034	ng	99
40) 1,2,4,5-Tetrachlorobenzene	12.51	216	1040702	37.634	ng	100

Data Path : Z:\SVOASRV\HPCHEM1\BNA P\DATA\BP081820\
 Data File : BP003012.D
 Acq On : 18 Aug 2020 11:02
 Operator : CG/JU
 Sample : SSTDCCC040
 Misc :
 ALS Vial : 2 Sample Multiplier: 1

Instrument :
 BNA_P
 ClientSampleId :
 SSTDCCC040

Quant Time: Aug 18 18:46:06 2020
 Quant Method : Z:\SVOASRV\HPCHEM1\BNA P\METHODS\8270-BP073020.M
 Quant Title : ASP BNA STANDARDS FOR 5 POINT CALIBRATION
 QLast Update : Mon Aug 17 14:07:35 2020
 Response via : Initial Calibration

Internal Standards	R.T.	QIon	Response	Conc	Units	Dev(Min)
41) Hexachlorocyclopentadiene	12.50	237	539325	37.596	ng	98
43) 2,4,6-Trichlorophenol	12.75	196	740447	46.200	ng	99
44) 2,4,5-Trichlorophenol	12.82	196	808106	45.962	ng	100
46) 1,1'-Biphenyl	13.16	154	2701460	42.487	ng	100
47) 2-Chloronaphthalene	13.20	162	2113590	42.451	ng	99
48) 2-Nitroaniline	13.39	65	455440	37.610	ng	99
49) Acenaphthylene	14.05	152	3450687	44.192	ng	100
50) Dimethylphthalate	13.79	163	2660572	44.228	ng	100
51) 2,6-Dinitrotoluene	13.90	165	631756	46.674	ng	99
52) Acenaphthene	14.39	154	2064621	41.139	ng	100
53) 3-Nitroaniline	14.23	138	686790	48.218	ng	99
54) 2,4-Dinitrophenol	14.43	184	303631	55.854	ng	99
55) Dibenzofuran	14.73	168	3252561	42.252	ng	99
56) 4-Nitrophenol	14.55	139	583150	54.668	ng	97
57) 2,4-Dinitrotoluene	14.69	165	867491	48.499	ng	99
58) Fluorene	15.38	166	2462461	40.856	ng	100
59) 2,3,4,6-Tetrachlorophenol	14.96	232	691864	47.162	ng	100
60) Diethylphthalate	15.17	149	2680472	45.600	ng	99
61) 4-Chlorophenyl-phenylether	15.38	204	1182490	38.120	ng	98
62) 4-Nitroaniline	15.40	138	681496	48.779	ng	96
63) Azobenzene	15.67	77	1954025	33.020	ng	99
65) 4,6-Dinitro-2-methylphenol	15.46	198	461224	47.887	ng	94
66) n-Nitrosodiphenylamine	15.59	169	2297676	37.516	ng	100
67) 4-Bromophenyl-phenylether	16.27	248	904415	40.199	ng	100
68) Hexachlorobenzene	16.39	284	1010027	38.814	ng	100
69) Atrazine	16.55	200	807380	38.910	ng	99
70) Pentachlorophenol	16.73	266	651125	48.252	ng	100
71) Phenanthrene	17.12	178	4561333	42.063	ng	100
72) Anthracene	17.22	178	4580768	43.220	ng	100
73) Carbazole	17.48	167	4702034	45.428	ng	100
74) Di-n-butylphthalate	18.06	149	4664347	42.839	ng	100
75) Fluoranthene	19.10	202	4880582	39.063	ng	100
77) Benzidine	19.27	184	1617996	33.706	ng	99
78) Pyrene	19.45	202	4950183	44.982	ng	100
80) Butylbenzylphthalate	20.34	149	2269297	50.587	ng	99
81) Benzo(a)anthracene	21.16	228	4656281	43.424	ng	100
82) 3,3'-Dichlorobenzidine	21.09	252	1992526	46.947	ng	100
83) Chrysene	21.21	228	4443315	43.928	ng	100
84) Bis(2-ethylhexyl)phthalate	21.11	149	3111265	51.084	ng	99
85) Di-n-octyl phthalate	21.99	149	5596431	55.935	ng	100
87) Indeno(1,2,3-cd)pyrene	25.73	276	5917133	38.313	ng	99
88) Benzo(b)fluoranthene	22.75	252	5415756	39.796	ng	99
89) Benzo(k)fluoranthene	22.79	252	4691102	36.471	ng	99
90) Benzo(a)pyrene	23.33	252	5349957	43.508	ng	100
91) Dibenzo(a,h)anthracene	25.74	278	5001981	38.053	ng	99
92) Benzo(g,h,i)perylene	26.42	276	5042068	39.667	ng	99

(#) = qualifier out of range (m) = manual integration (+) = signals summed

Data Path : Z:\SVOASRV\HPCHEM1\BNA P\DATA\BP081820\
 Data File : BP003012.D
 Acq On : 18 Aug 2020 11:02
 Operator : CG/JU
 Sample : SSTDCCC040
 Misc :
 ALS Vial : 2 Sample Multiplier: 1

Instrument :
 BNA_P
 Client Sampled :
 SSTDCCC040

Quant Time: Aug 18 18:46:06 2020
 Quant Method : Z:\SVOASRV\HPCHEM1\BNA P\METHODS\8270-BP073020.M
 Quant Title : ASP BNA STANDARDS FOR 5 POINT CALIBRATION
 QLast Update : Mon Aug 17 14:07:35 2020
 Response via : Initial Calibration

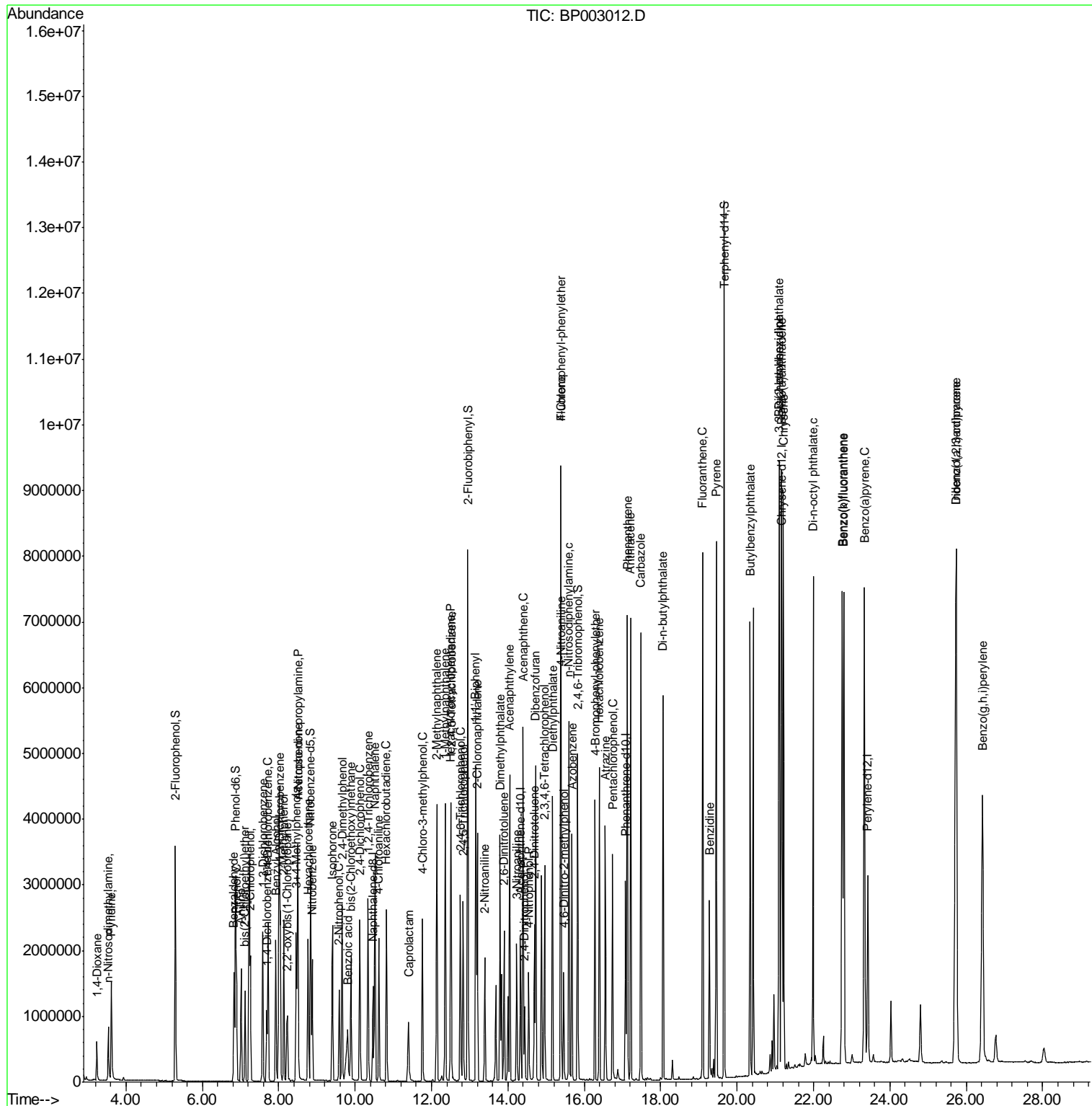

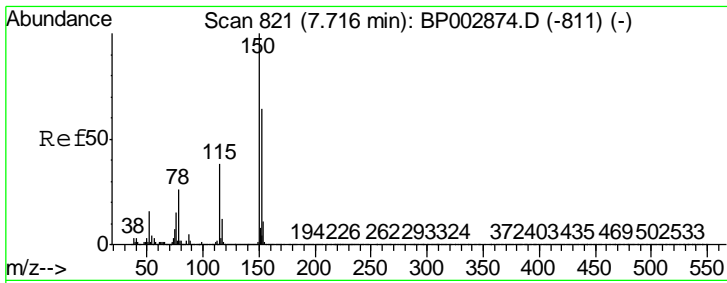

#1
 1,4-Dichlorobenzene-d4
 Concen: 20.000 ng
 RT: 7.69 min Scan# 816
 Delta R.T. -0.00 min
 Lab File: BP003012.D
 Acq: 18 Aug 2020 11:02

Instrument :
 BNA_P
ClientSampleId :
 SSTDCCC040

Tgt Ion	Resp	Lower	Upper
152	100		
150	155.1	126.1	189.1
115	53.7	43.4	65.2

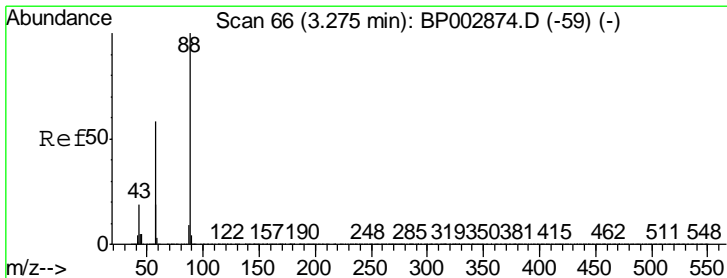
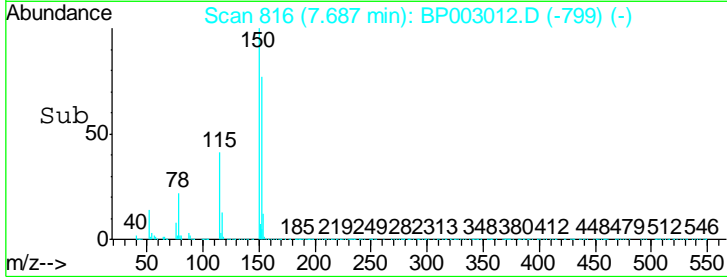
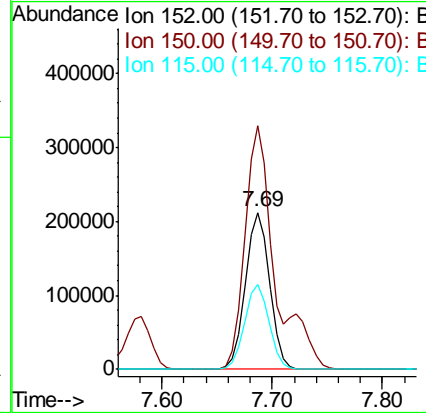
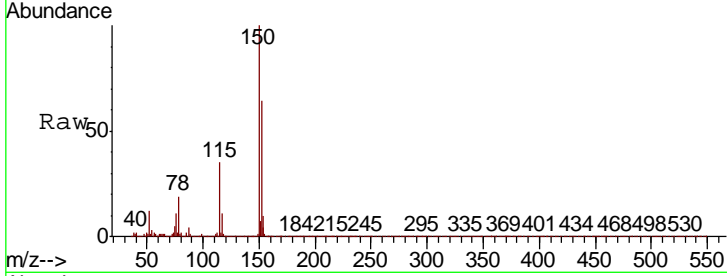

#2
 1,4-Dioxane
 Concen: 38.653 ng
 RT: 3.23 min Scan# 59
 Delta R.T. -0.01 min
 Lab File: BP003012.D
 Acq: 18 Aug 2020 11:02

Tgt Ion	Resp	Lower	Upper
88	100		
58	55.2	44.5	66.7
43	17.2	14.5	21.7

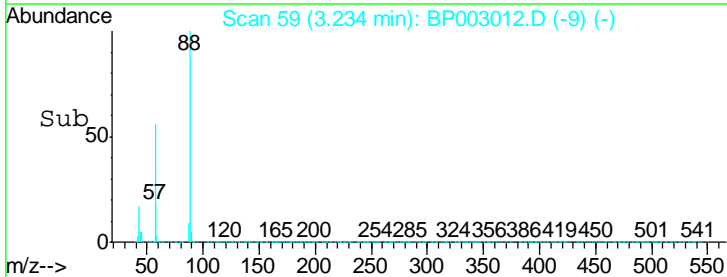
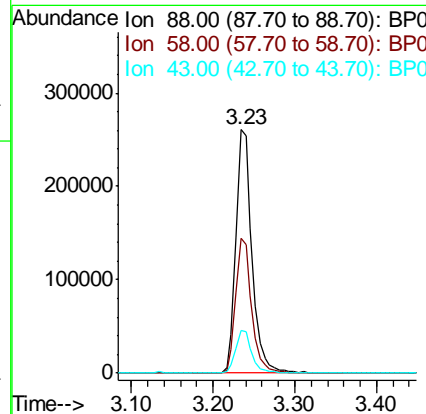
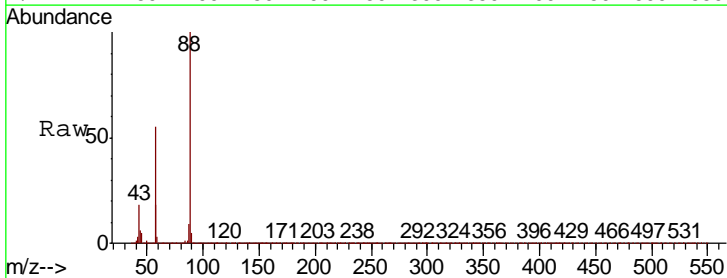

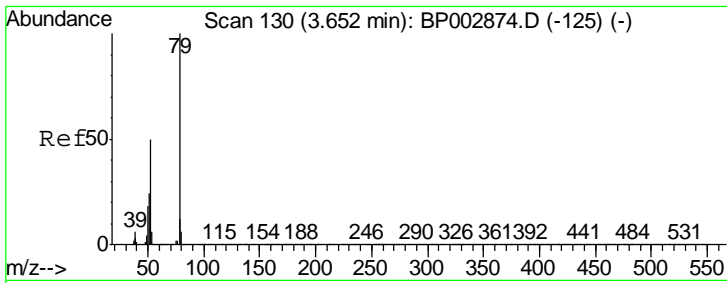

#3
 Pyridine
 Concen: 38.325 ng
 RT: 3.62 min Scan# 124
 Delta R.T. -0.01 min
 Lab File: BP003012.D
 Acq: 18 Aug 2020 11:02

Instrument :
 BNA_P
 ClientSampleId :
 SSTDCCC040

Tgt Ion	Resp	Lower	Upper
79	100		
52	50.3	40.5	60.7
51	24.9	19.9	29.9

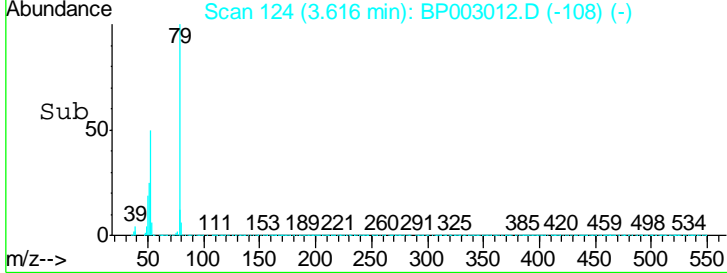
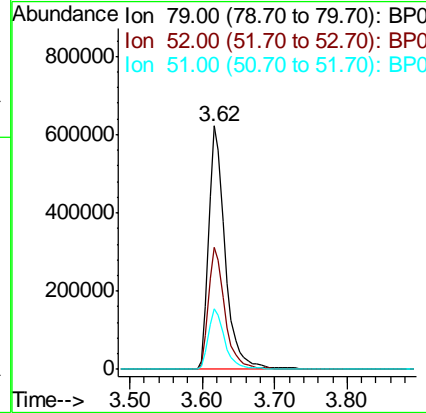
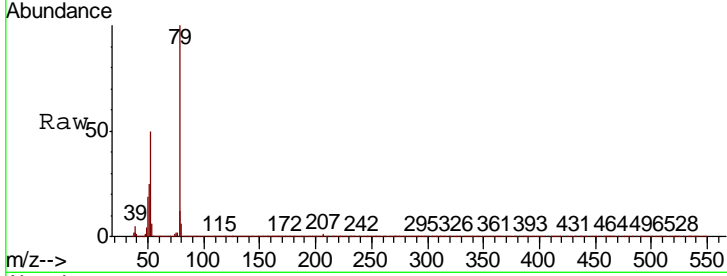

#4
 n-Nitrosodimethylamine
 Concen: 36.226 ng
 RT: 3.53 min Scan# 110
 Delta R.T. -0.00 min
 Lab File: BP003012.D
 Acq: 18 Aug 2020 11:02

Tgt Ion	Resp	Lower	Upper
42	100		
74	203.5	158.6	238.0
44	7.0	5.8	8.8

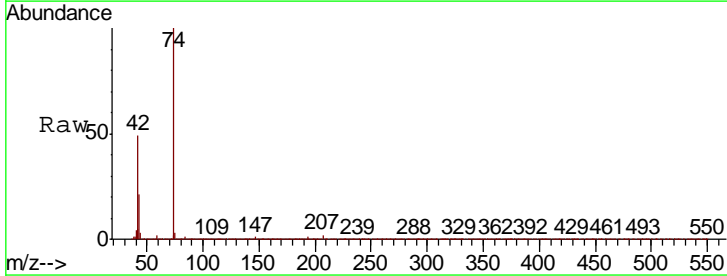
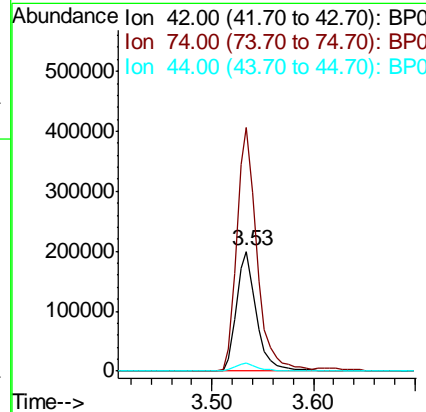
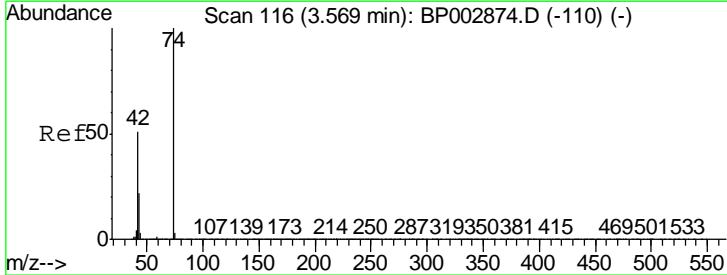

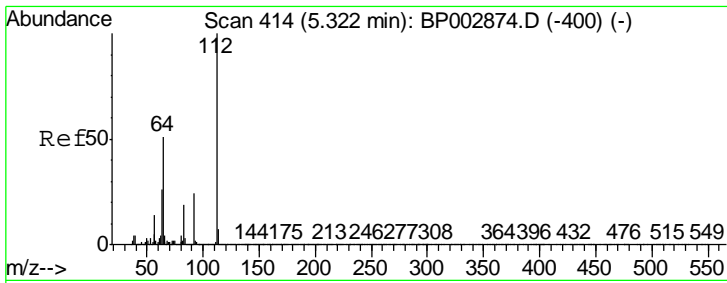

#5
 2-Fluorophenol
 Concen: 91.589 ng
 RT: 5.29 min Scan# 409
 Delta R.T. -0.00 min
 Lab File: BP003012.D
 Acq: 18 Aug 2020 11:02

Instrument :
 BNA_P
ClientSampleId :
 SSTDCCC040

Tgt Ion	Resp	Lower	Upper
112	1958369		
64	40.0	33.4	50.2
63	20.1	17.4	26.0

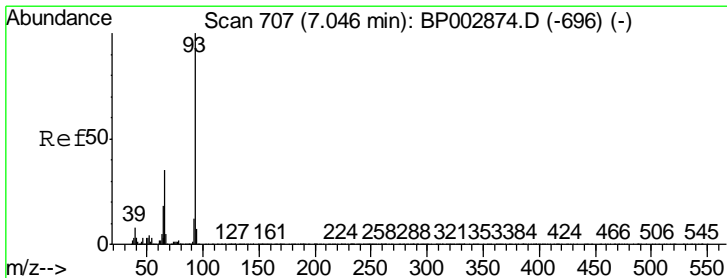
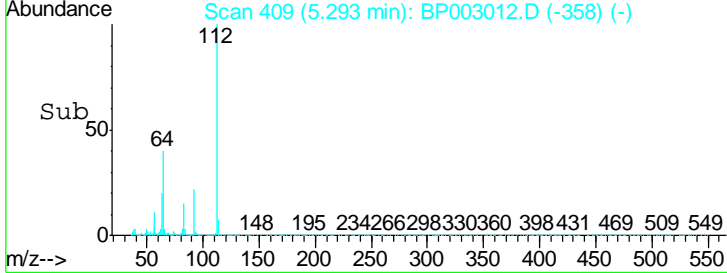
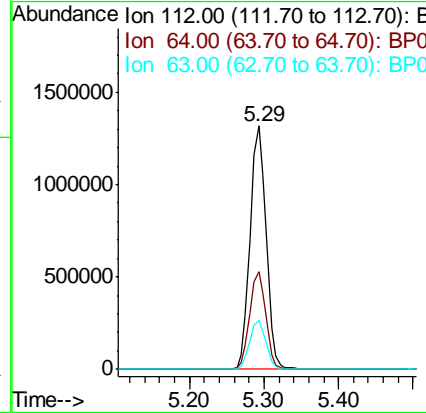
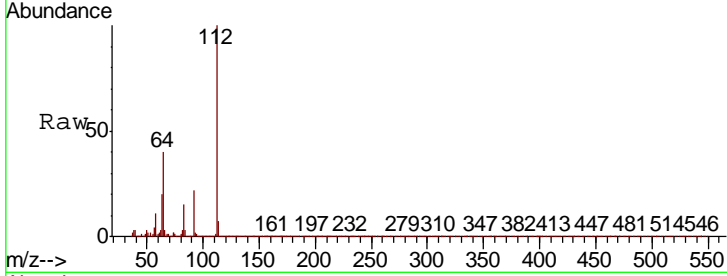

#6
 Aniline
 Concen: 36.043 ng
 RT: 7.02 min Scan# 702
 Delta R.T. -0.00 min
 Lab File: BP003012.D
 Acq: 18 Aug 2020 11:02

Tgt Ion	Resp	Lower	Upper
93	1241389		
66	31.1	24.8	37.2
65	15.3	12.2	18.4

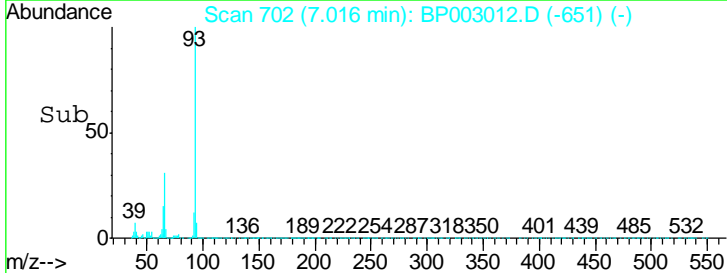
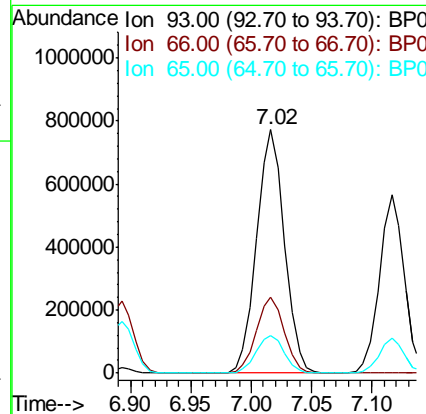
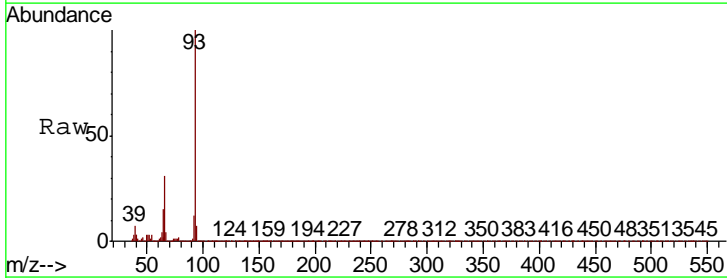

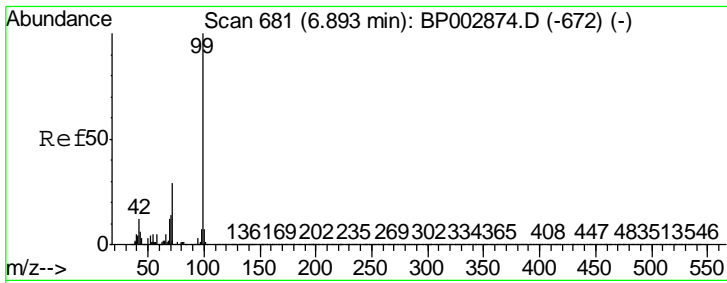

#7
 Phenol-d6
 Concen: 73.677 ng
 RT: 6.87 min Scan# 677
 Delta R.T. -0.00 min
 Lab File: BP003012.D
 Acq: 18 Aug 2020 11:02

Instrument :
 BNA_P
 ClientSampled :
 SSTDCCC040

Tgt Ion	Resp	Lower	Upper
99	2187209		
42	10.5	8.0	12.0
71	28.3	21.3	31.9

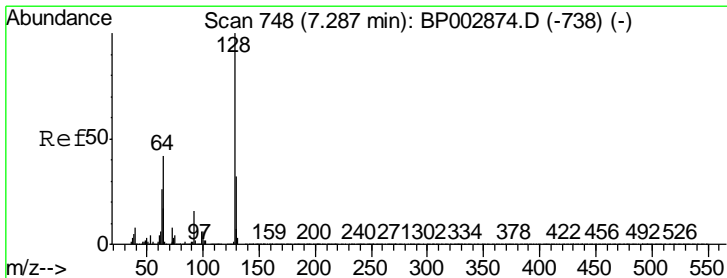
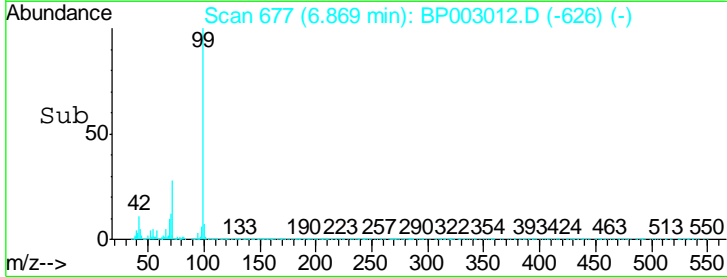
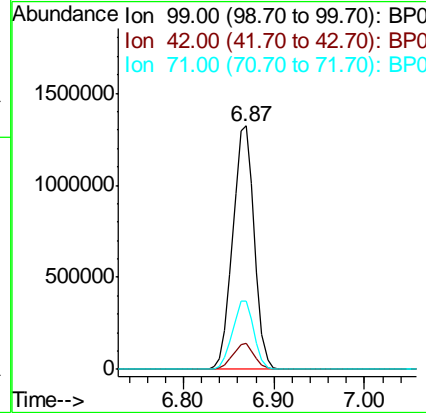
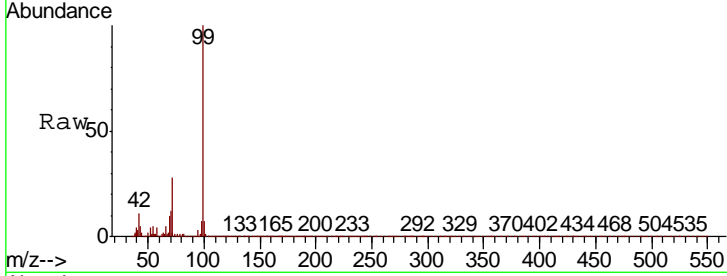

#8
 2-Chlorophenol
 Concen: 44.059 ng
 RT: 7.26 min Scan# 743
 Delta R.T. -0.00 min
 Lab File: BP003012.D
 Acq: 18 Aug 2020 11:02

Tgt Ion	Resp	Lower	Upper
128	1004477		
130	32.7	12.9	52.9
64	30.4	10.7	50.7

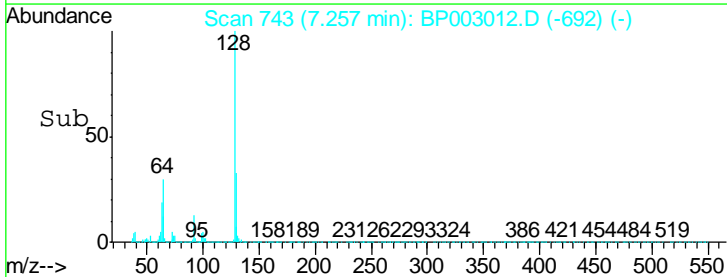
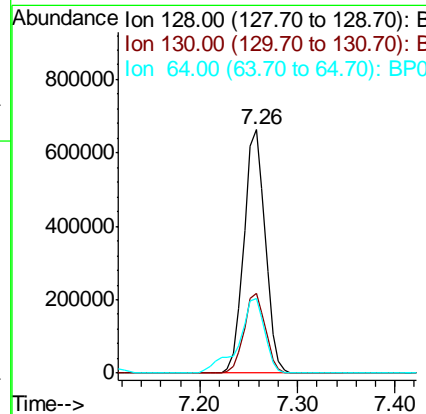
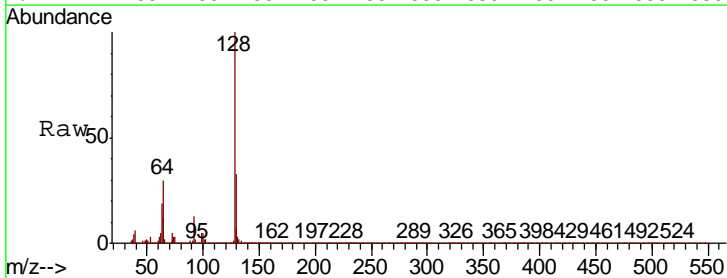

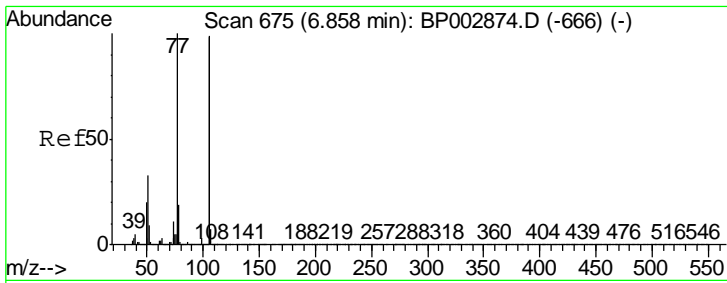

#9
Benzaldehyde
Concen: 34.246 ng
RT: 6.83 min Scan# 670
Delta R.T. -0.00 min
Lab File: BP003012.D
Acq: 18 Aug 2020 11:02

Instrument :
BNA_P
ClientSampleId :
SSTDCCC040

Tgt Ion	Resp	Lower	Upper
77	541287		
77	100		
105	114.9	97.5	137.5
106	112.6	93.1	133.1

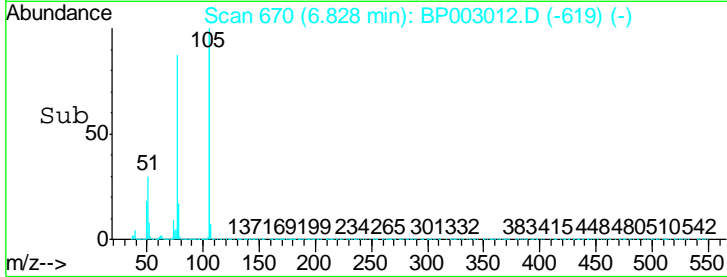
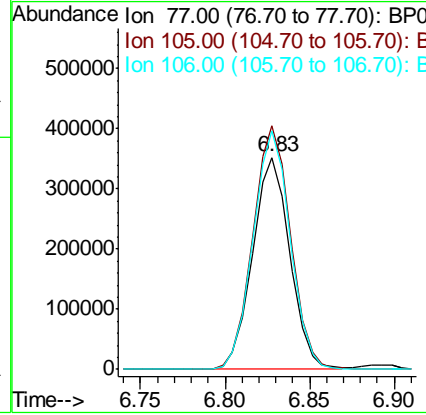
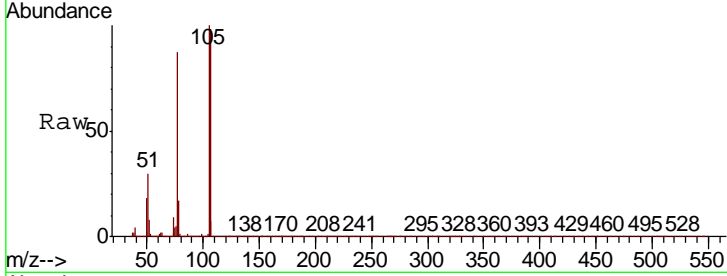

#10
Phenol
Concen: 36.101 ng
RT: 6.89 min Scan# 681
Delta R.T. -0.00 min
Lab File: BP003012.D
Acq: 18 Aug 2020 11:02

Tgt Ion	Resp	Lower	Upper
94	1079346		
94	100		
65	21.7	1.7	41.7
66	29.9	8.6	48.6

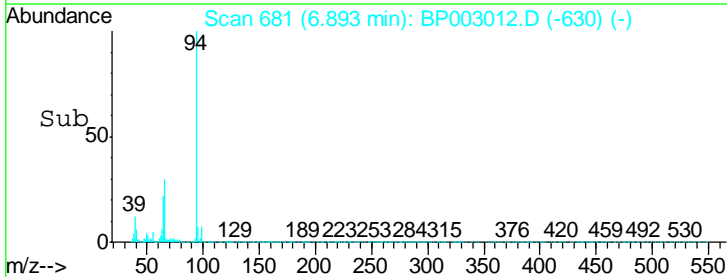
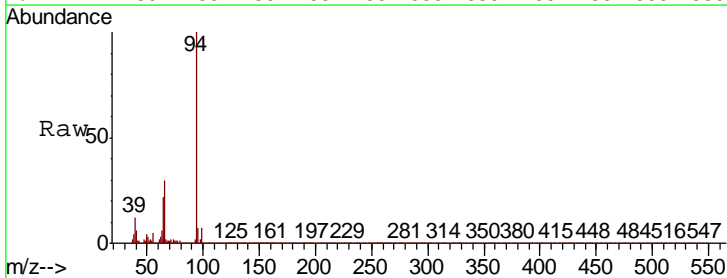
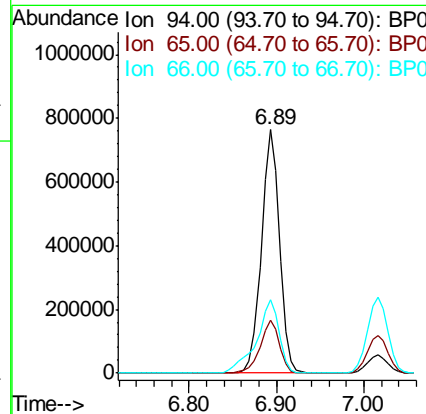
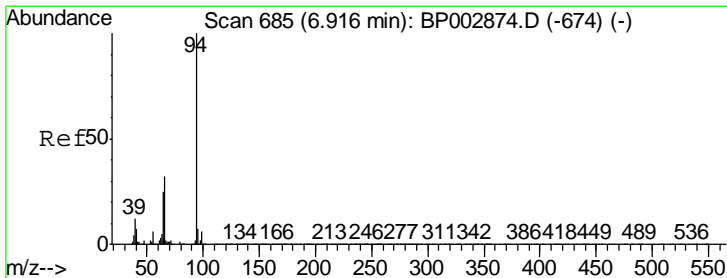

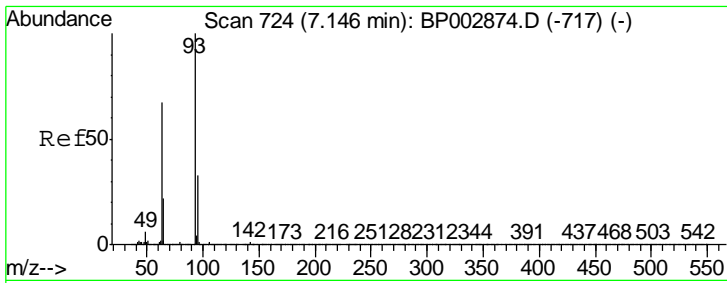

#11
 bis(2-Chloroethyl)ether
 Concen: 34.877 ng
 RT: 7.12 min Scan# 719
 Delta R.T. -0.00 min
 Lab File: BP003012.D
 Acq: 18 Aug 2020 11:02

Instrument :
 BNA_P
ClientSampleId :
 SSTDCCC040

Tgt Ion	Resp	Lower	Upper
93	100		
63	58.3	38.4	78.4
95	33.1	13.1	53.1

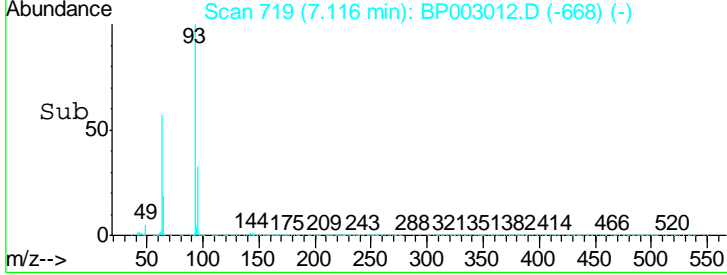
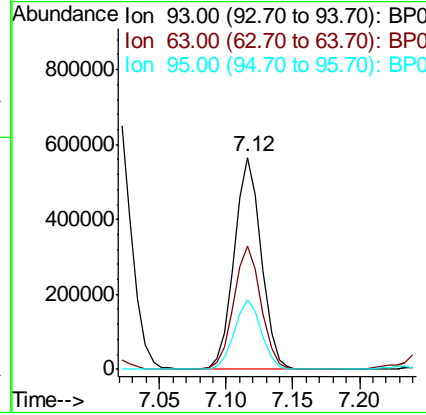
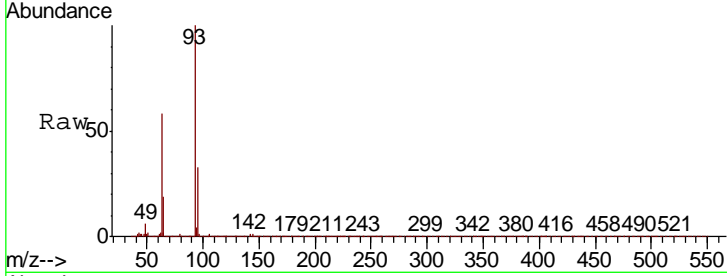

#12
 1,3-Dichlorobenzene
 Concen: 42.629 ng
 RT: 7.58 min Scan# 798
 Delta R.T. -0.00 min
 Lab File: BP003012.D
 Acq: 18 Aug 2020 11:02

Tgt Ion	Resp	Lower	Upper
146	100		
148	64.5	51.4	77.0
75	22.2	17.4	26.0

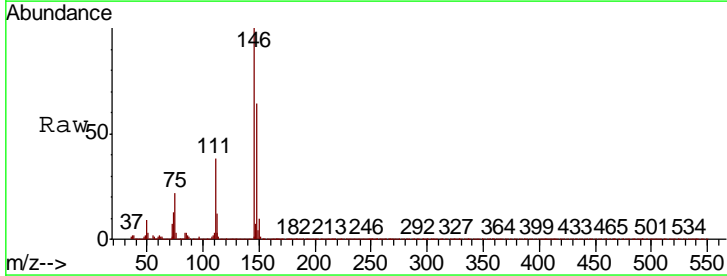
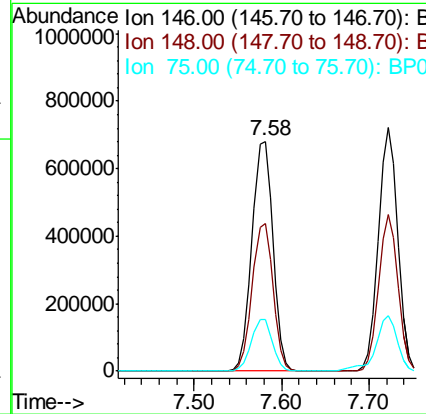
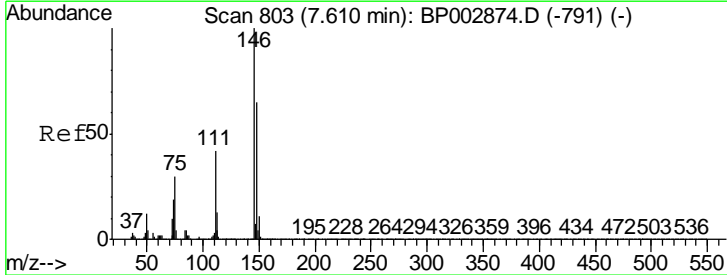

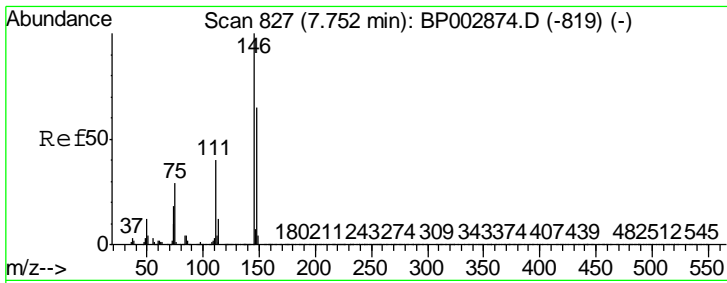

#13
 1,4-Dichlorobenzene
 Concen: 42.800 ng
 RT: 7.72 min Scan# 822
 Delta R.T. -0.00 min
 Lab File: BP003012.D
 Acq: 18 Aug 2020 11:02

Instrument :
 BNA_P
 ClientSampleId :
 SSTDCCC040

Tgt Ion:146 Resp: 1113199

Ion	Ratio	Lower	Upper
146	100		
148	64.2	51.4	77.2
111	36.8	29.0	43.4

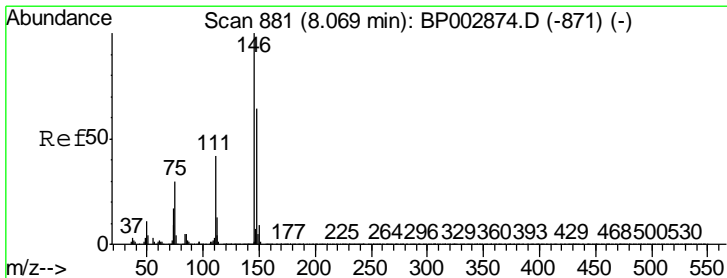
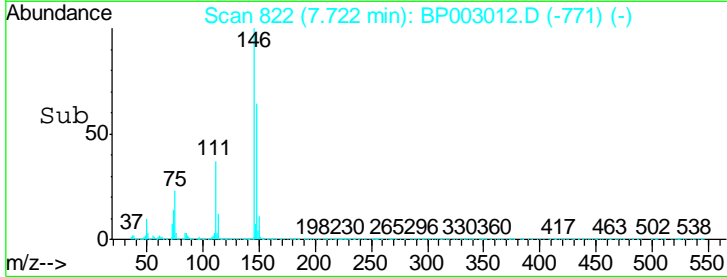
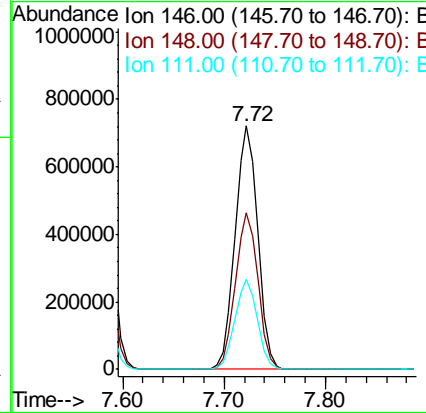
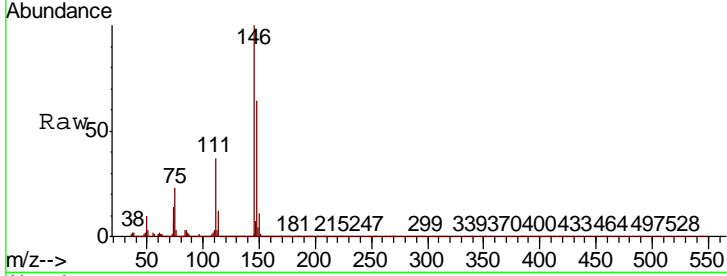

#14
 1,2-Dichlorobenzene
 Concen: 48.271 ng
 RT: 8.04 min Scan# 876
 Delta R.T. -0.00 min
 Lab File: BP003012.D
 Acq: 18 Aug 2020 11:02

Tgt Ion:146 Resp: 1197303

Ion	Ratio	Lower	Upper
146	100		
148	64.7	51.5	77.3
111	38.0	30.5	45.7

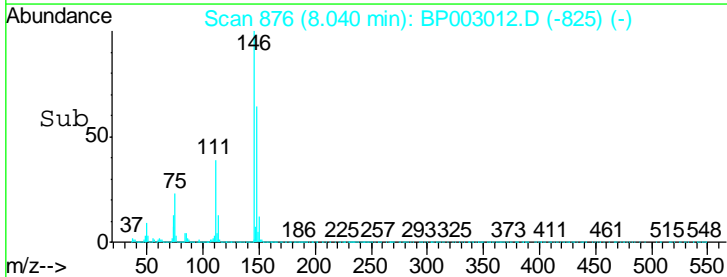
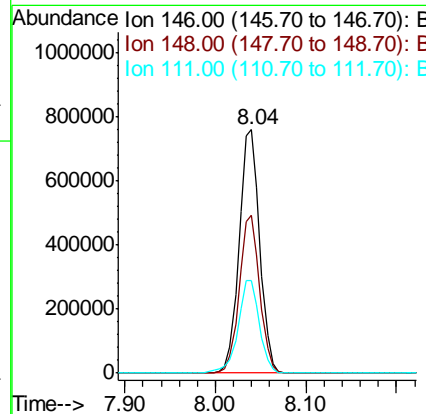
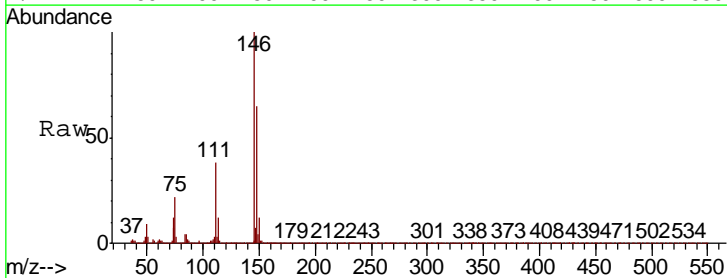

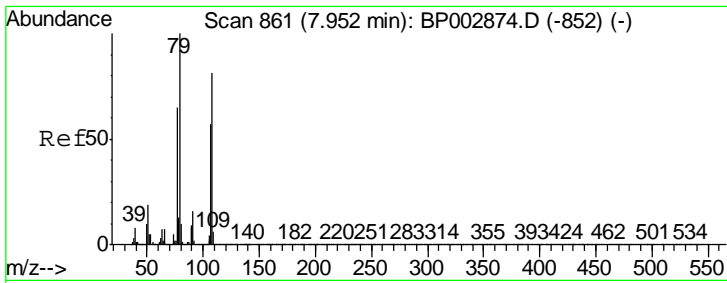

#15
Benzyl Alcohol
Concen: 35.989 ng
RT: 7.92 min Scan# 856
Delta R.T. -0.00 min
Lab File: BP003012.D
Acq: 18 Aug 2020 11:02

Instrument :
BNA_P
ClientSampleId :
SSTDCCC040

Tgt Ion	Resp	Lower	Upper
79	100		
108	92.4	75.7	113.5
77	62.2	49.8	74.6

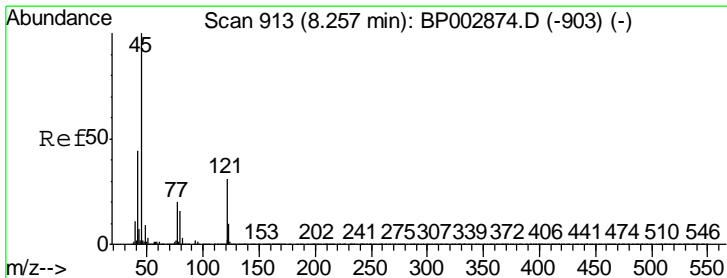
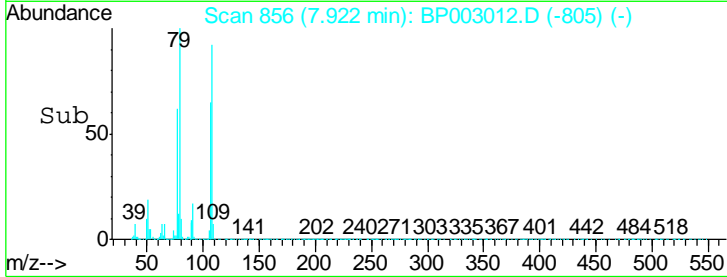
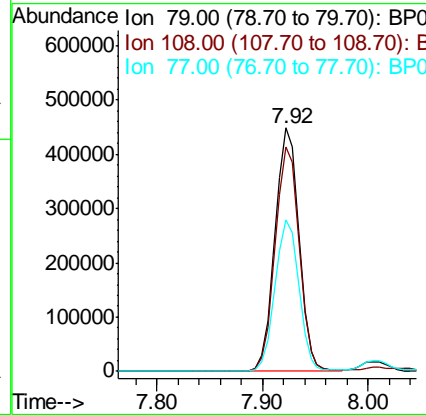
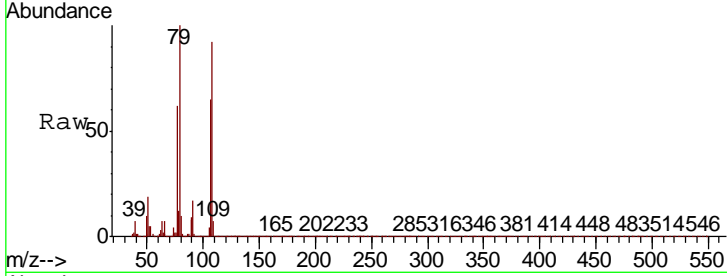

#16
2,2'-oxybis(1-Chloropropane)
Concen: 35.580 ng
RT: 8.22 min Scan# 907
Delta R.T. -0.00 min
Lab File: BP003012.D
Acq: 18 Aug 2020 11:02

Tgt Ion	Resp	Lower	Upper
45	100		
77	21.7	1.2	41.2
79	16.9	0.0	37.0

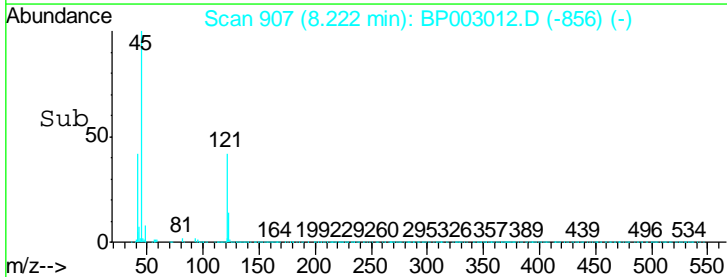
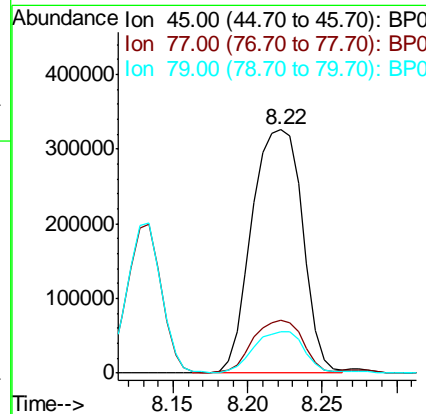
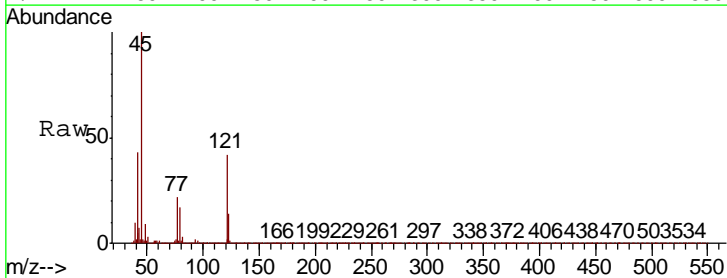

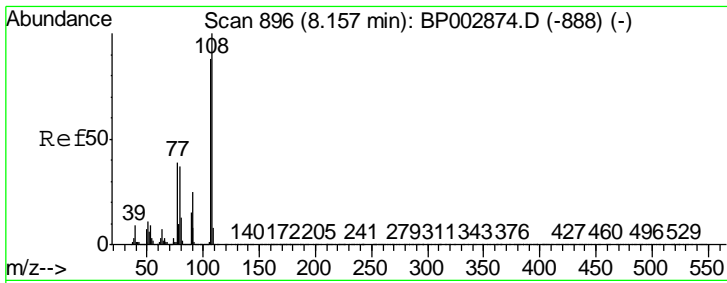

#17
 2-Methylphenol
 Concen: 45.165 ng
 RT: 8.13 min Scan# 892
 Delta R.T. -0.00 min
 Lab File: BP003012.D
 Acq: 18 Aug 2020 11:02

Instrument :
 BNA_P
 ClientSampleId :
 SSTDCCC040

Tgt Ion	Resp	Lower	Upper
107	100		
108	111.9	90.0	135.0
77	35.8	29.3	43.9
79	36.2	29.3	43.9

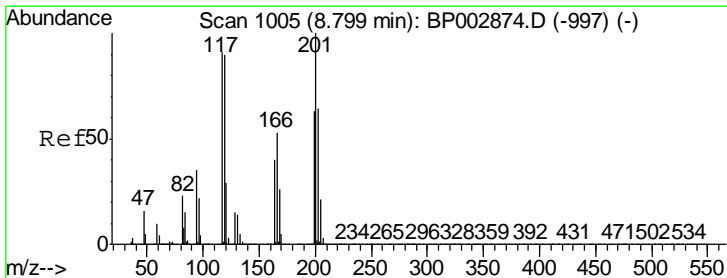
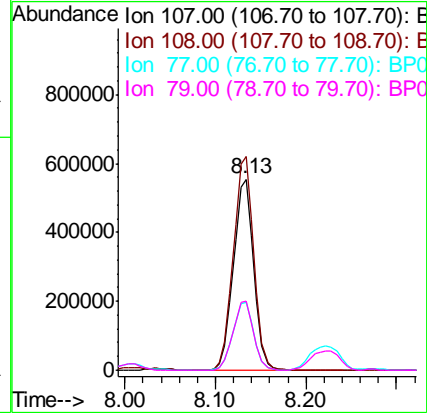
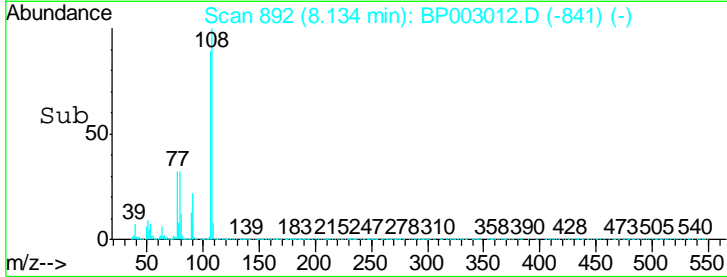
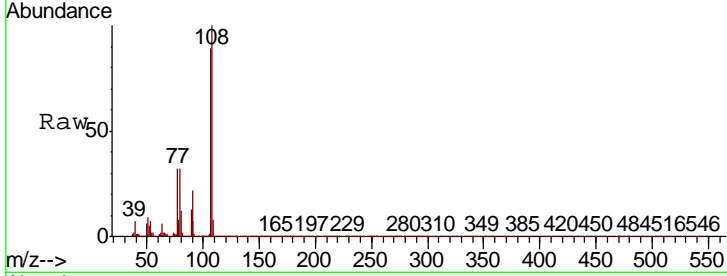

#18
 Hexachloroethane
 Concen: 45.657 ng
 RT: 8.76 min Scan# 999
 Delta R.T. -0.00 min
 Lab File: BP003012.D
 Acq: 18 Aug 2020 11:02

Tgt Ion	Resp	Lower	Upper
117	100		
119	98.5	77.1	115.7
201	107.3	84.3	126.5

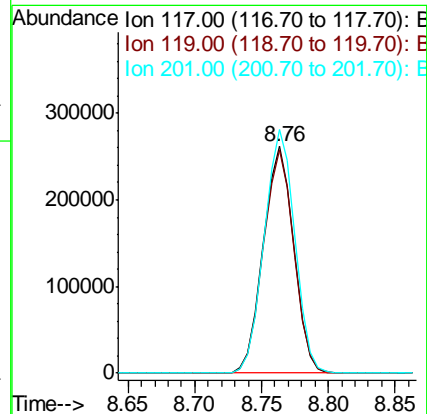
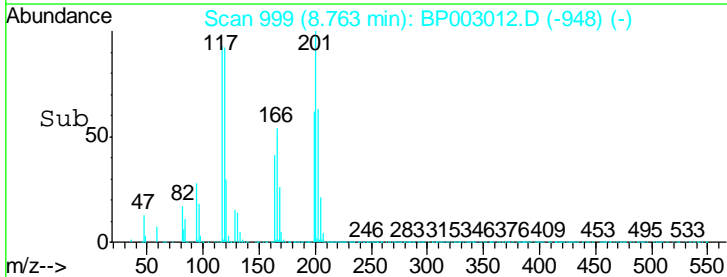
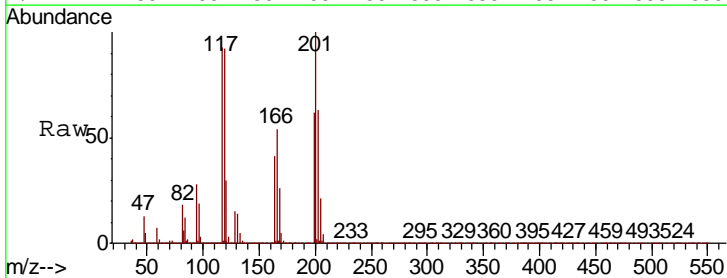

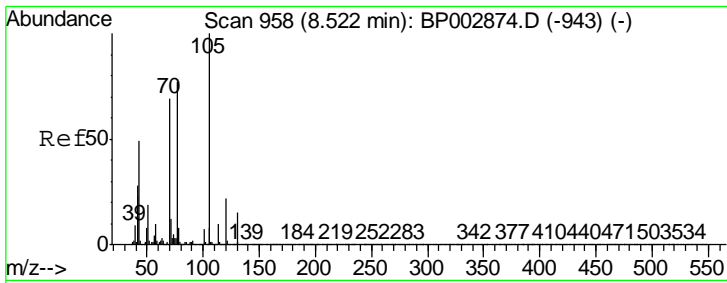

#19
 n-Nitroso-di-n-propylamine
 Concen: 34.819 ng
 RT: 8.49 min Scan# 953
 Delta R.T. -0.00 min
 Lab File: BP003012.D
 Acq: 18 Aug 2020 11:02

Instrument :
 BNA_P
 ClientSampleId :
 SSTDCCC040

Tgt Ion	Resp	Lower	Upper
70	100		
42	39.7	31.8	47.8
101	12.3	9.8	14.8
130	30.8	24.4	36.6

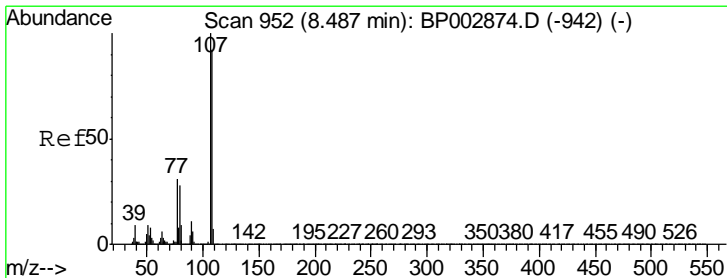
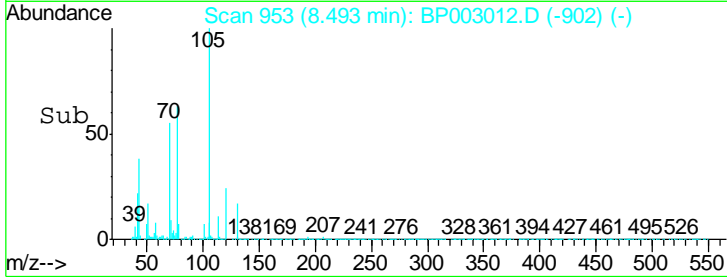
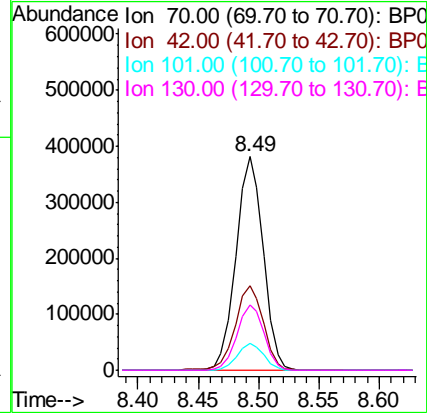
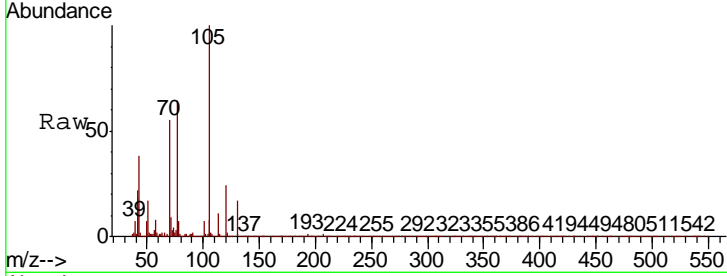

#20
 3+4-Methylphenols
 Concen: 46.186 ng
 RT: 8.46 min Scan# 947
 Delta R.T. -0.00 min
 Lab File: BP003012.D
 Acq: 18 Aug 2020 11:02

Tgt Ion	Resp	Lower	Upper
107	100		
108	87.8	69.1	109.1
77	26.3	7.2	47.2
79	22.7	3.3	43.3

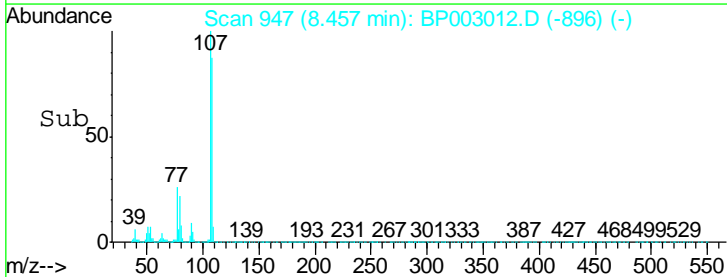
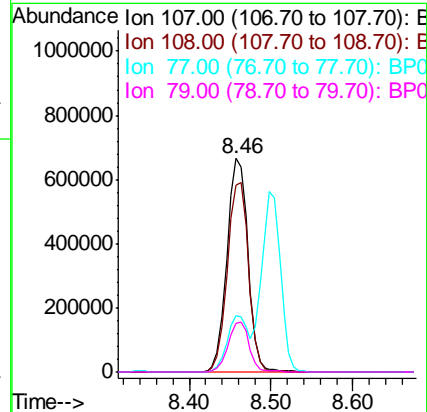
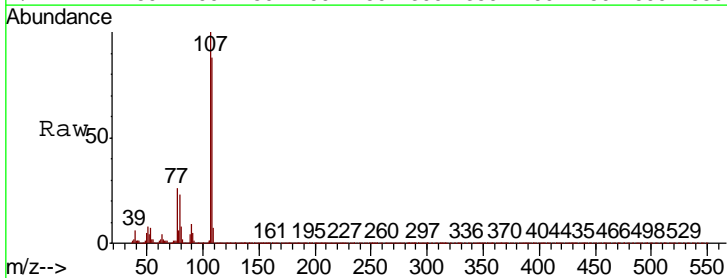

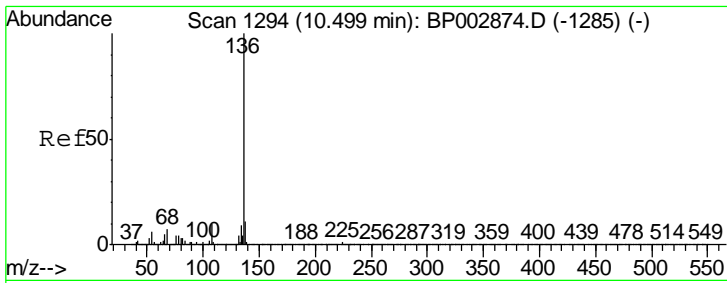

#21
 Naphthalene-d8
 Concen: 20.000 ng
 RT: 10.47 min Scan# 1289
 Delta R.T. -0.00 min
 Lab File: BP003012.D
 Acq: 18 Aug 2020 11:02

Instrument :
 BNA_P
 ClientSampleId :
 SSTDCCC040

Tgt Ion:136 Resp: 1265426

Ion	Ratio	Lower	Upper
136	100		
137	10.8	8.8	13.2
54	4.7	3.8	5.8
68	4.5	3.8	5.8

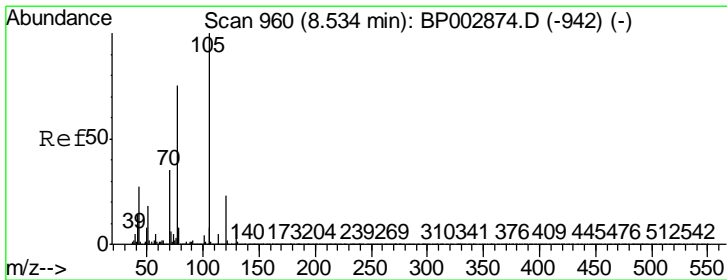
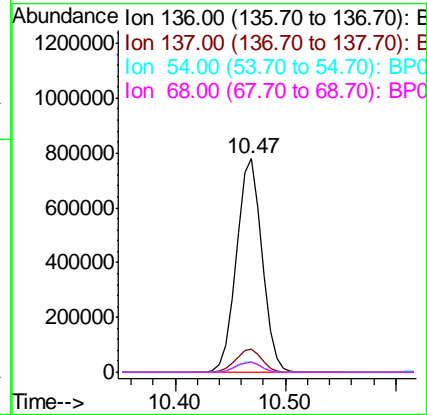
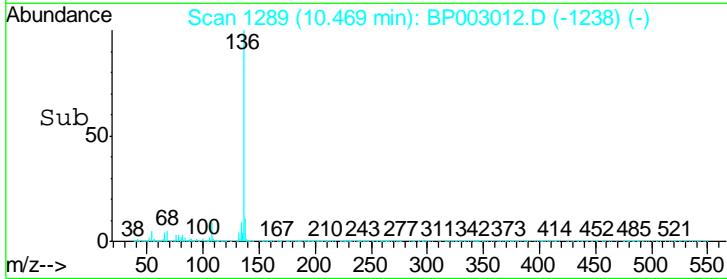
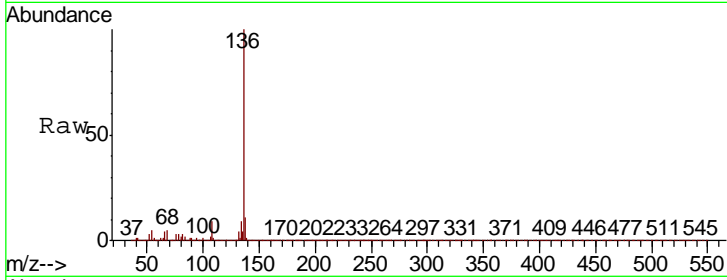

#22
 Acetophenone
 Concen: 40.528 ng
 RT: 8.50 min Scan# 954
 Delta R.T. -0.00 min
 Lab File: BP003012.D
 Acq: 18 Aug 2020 11:02

Tgt Ion:105 Resp: 1446998

Ion	Ratio	Lower	Upper
105	100		
71	6.2	5.4	8.0
51	16.0	13.5	20.3
120	24.1	19.2	28.8

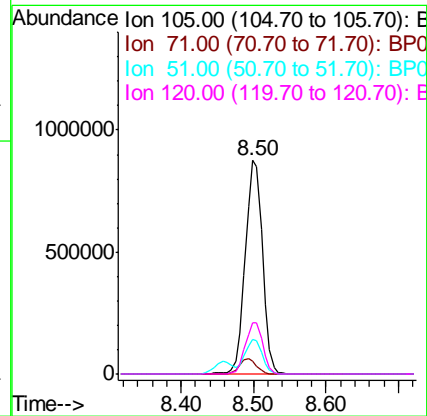
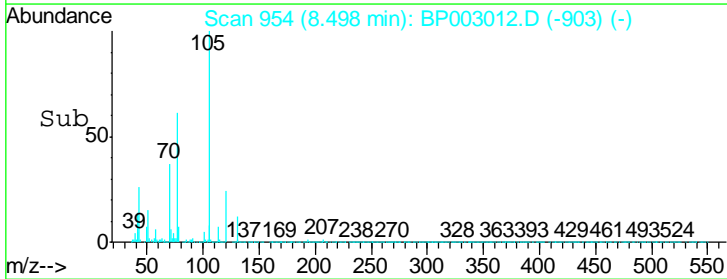
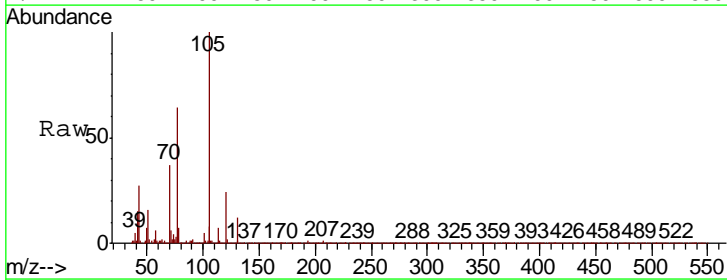

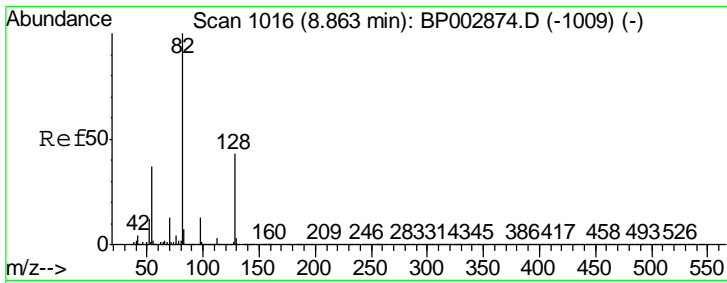

#23
 Nitrobenzene-d5
 Concen: 81.177 ng
 RT: 8.83 min Scan# 1011
 Delta R.T. -0.00 min
 Lab File: BP003012.D
 Acq: 18 Aug 2020 11:02

Instrument :
 BNA_P
ClientSampled :
 SSTDCCC040

Tgt Ion	Resp	Lower	Upper
82	1896594		
128	58.2	45.1	67.7
54	35.7	28.8	43.2

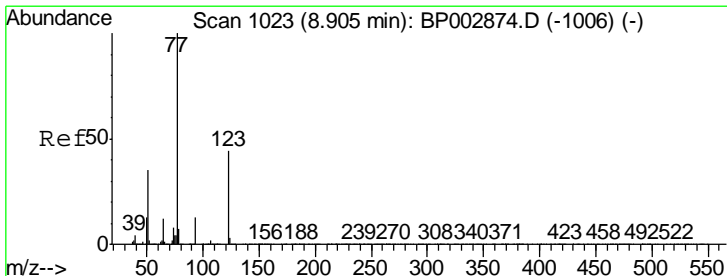
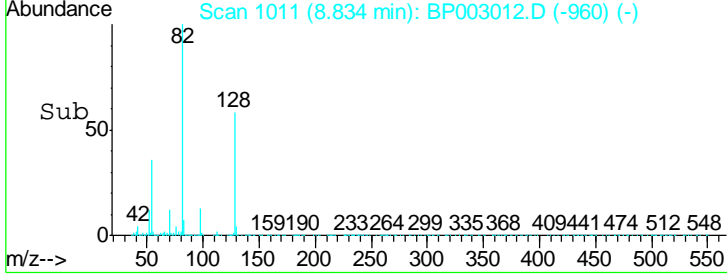
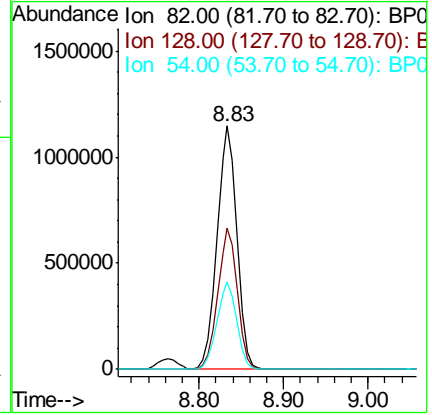
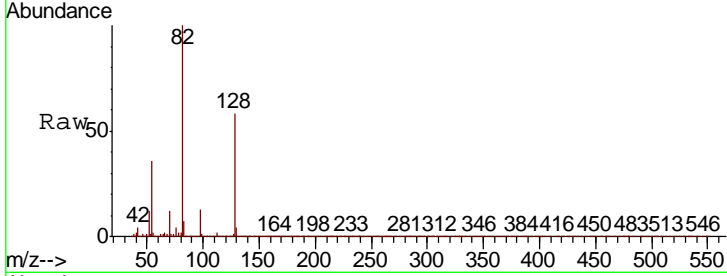

#24
 Nitrobenzene
 Concen: 39.024 ng
 RT: 8.87 min Scan# 1018
 Delta R.T. -0.00 min
 Lab File: BP003012.D
 Acq: 18 Aug 2020 11:02

Tgt Ion	Resp	Lower	Upper
77	989833		
123	61.9	47.5	71.3
65	11.5	9.2	13.8

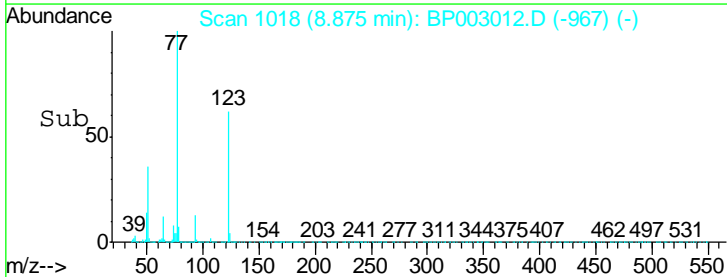
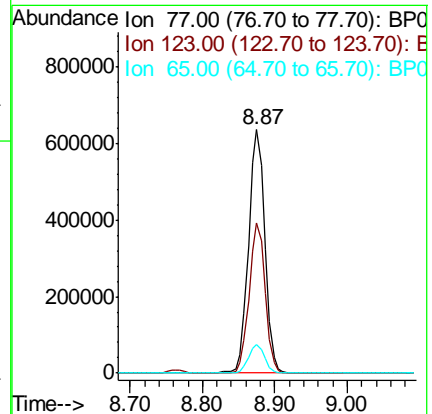
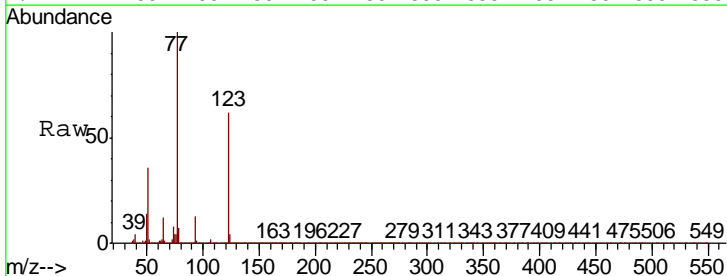

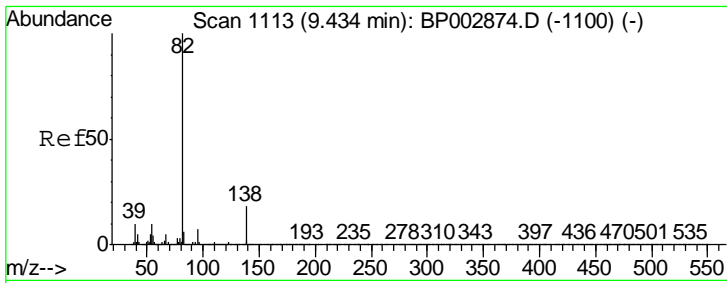

#25
 Isophorone
 Concen: 37.925 ng
 RT: 9.40 min Scan# 1108
 Delta R.T. -0.00 min
 Lab File: BP003012.D
 Acq: 18 Aug 2020 11:02

Instrument :
 BNA_P
 ClientSampleId :
 SSTDCCC040

Tgt Ion	Resp	Lower	Upper
82	1903553		
95	7.5	6.1	9.1
138	23.8	18.8	28.2

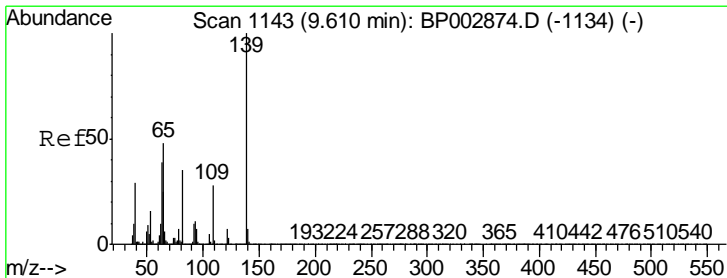
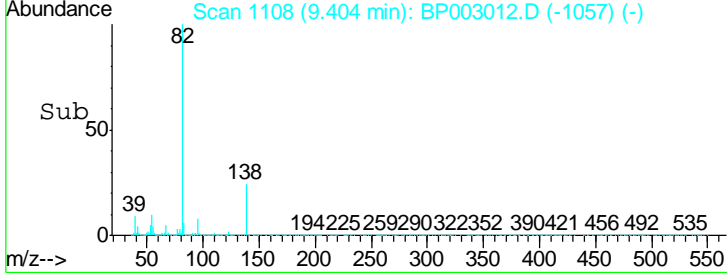
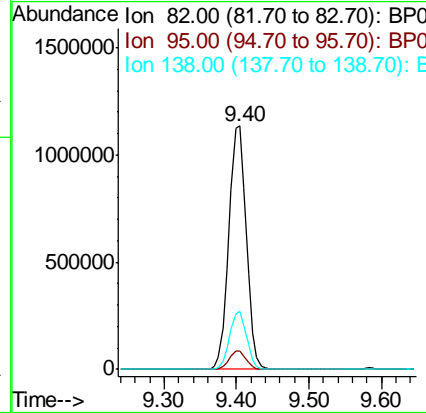
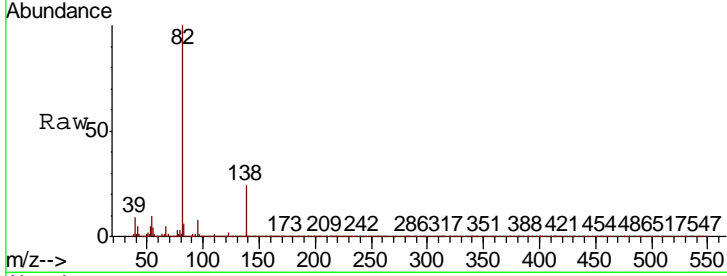

#26
 2-Nitrophenol
 Concen: 56.413 ng
 RT: 9.58 min Scan# 1138
 Delta R.T. -0.00 min
 Lab File: BP003012.D
 Acq: 18 Aug 2020 11:02

Tgt Ion	Resp	Lower	Upper
139	606529		
109	25.0	21.0	31.6
65	33.2	27.2	40.8

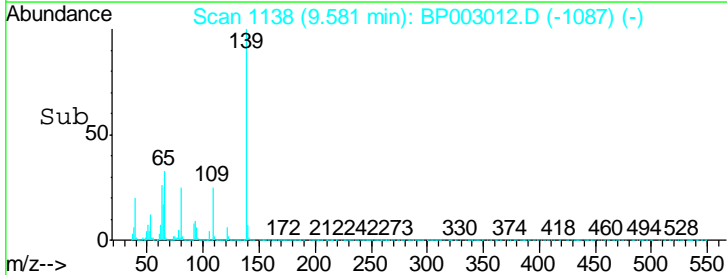
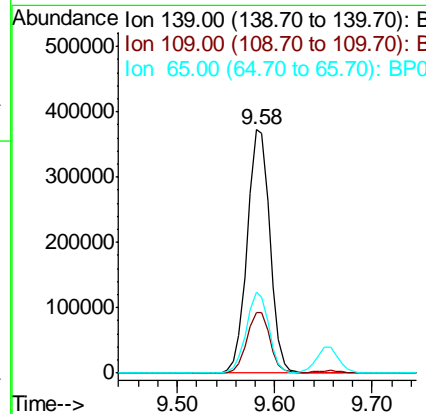
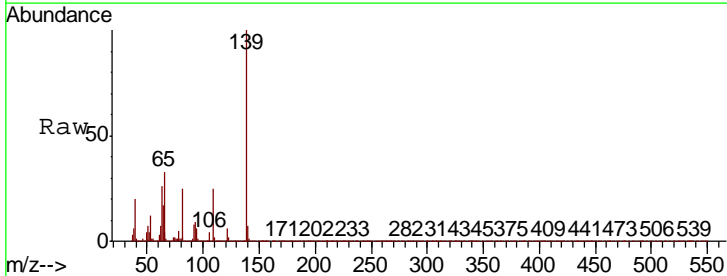

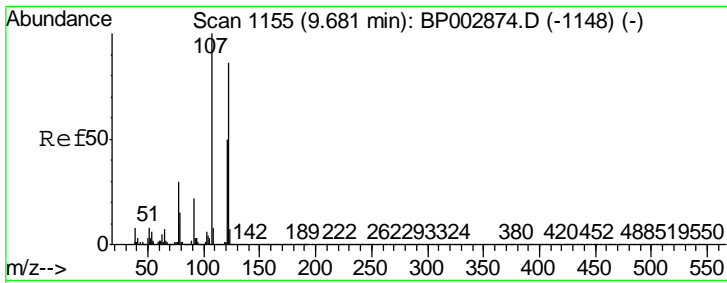

#27
 2,4-Dimethylphenol
 Concen: 46.987 ng
 RT: 9.66 min Scan# 1151
 Delta R.T. -0.00 min
 Lab File: BP003012.D
 Acq: 18 Aug 2020 11:02

Instrument :
 BNA_P
 ClientSampleID :
 SSTDCCC040

Tgt Ion	Ratio	Lower	Upper
122	100		
107	107.4	85.4	128.0
121	59.5	47.0	70.4

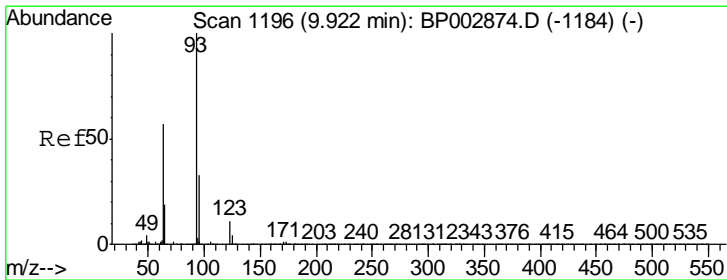
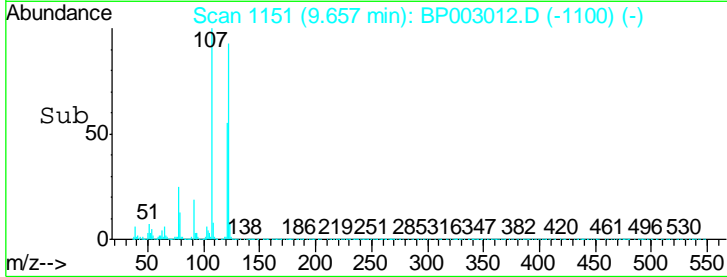
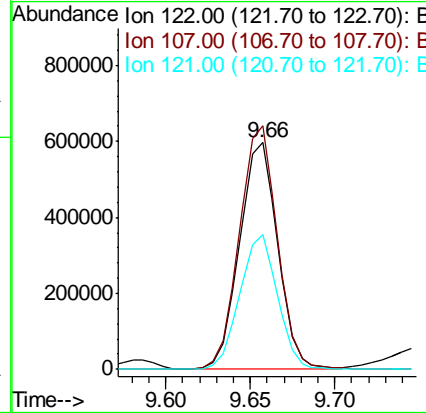
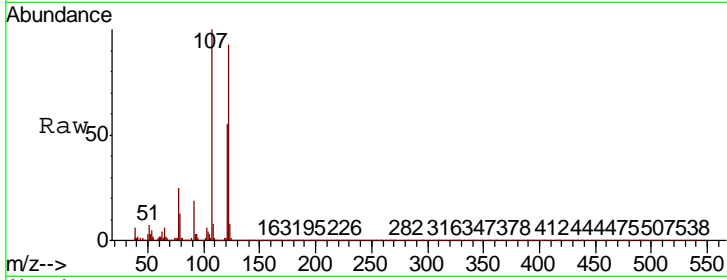

#28
 bis(2-Chloroethoxy)methane
 Concen: 40.114 ng
 RT: 9.89 min Scan# 1190
 Delta R.T. -0.00 min
 Lab File: BP003012.D
 Acq: 18 Aug 2020 11:02

Tgt Ion	Ratio	Lower	Upper
93	100		
95	32.9	26.1	39.1
123	13.5	10.5	15.7

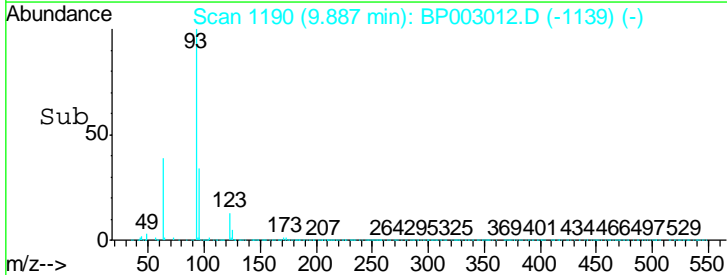
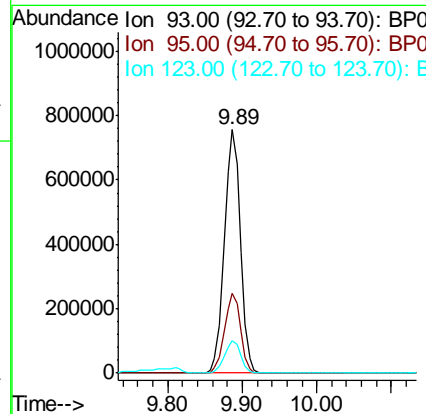
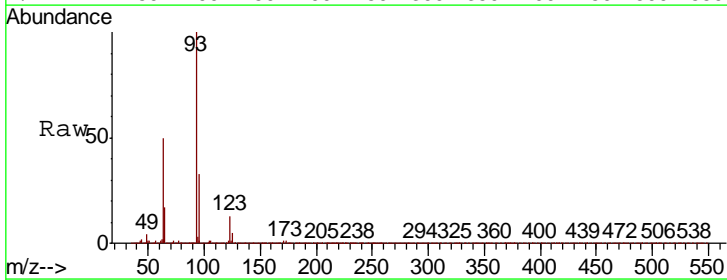

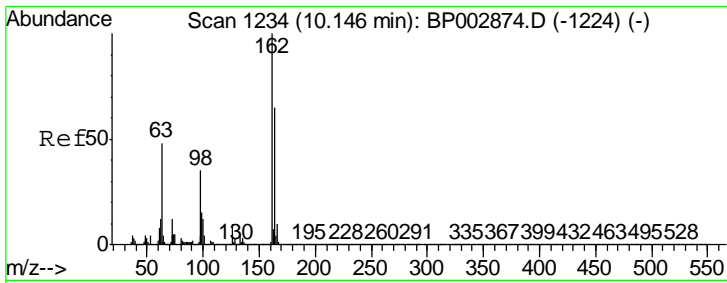

#29
 2,4-Dichlorophenol
 Concen: 51.347 ng
 RT: 10.12 min Scan# 1230
 Delta R.T. -0.00 min
 Lab File: BP003012.D
 Acq: 18 Aug 2020 11:02

Instrument :
 BNA_P
 ClientSampled :
 SSTDCCC040

Tgt Ion	Resp	Lower	Upper
162	1080194		
164	65.2	43.9	83.9
98	29.3	10.0	50.0

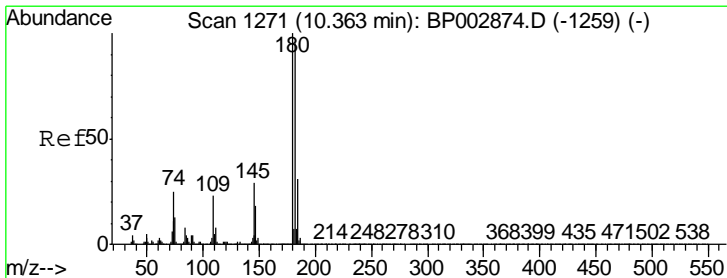
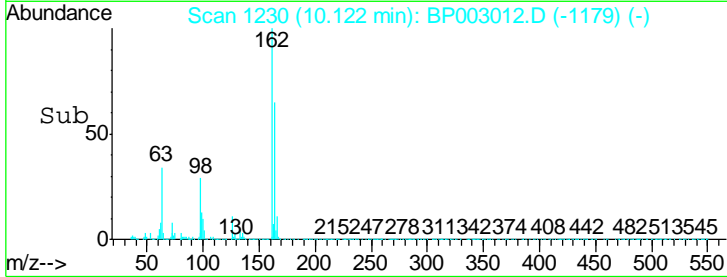
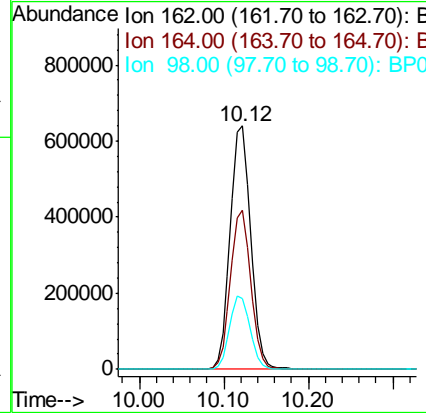
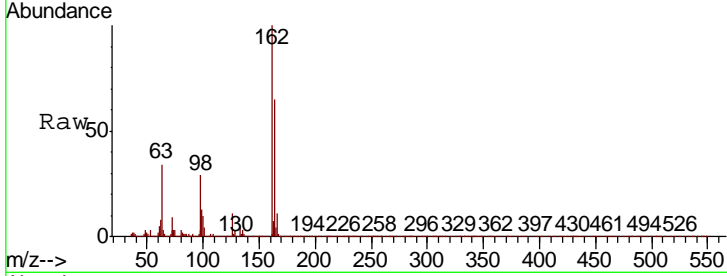

#30
 1,2,4-Trichlorobenzene
 Concen: 41.557 ng
 RT: 10.33 min Scan# 1266
 Delta R.T. -0.00 min
 Lab File: BP003012.D
 Acq: 18 Aug 2020 11:02

Tgt Ion	Resp	Lower	Upper
180	1021965		
182	94.6	76.3	114.5
145	30.0	24.4	36.6

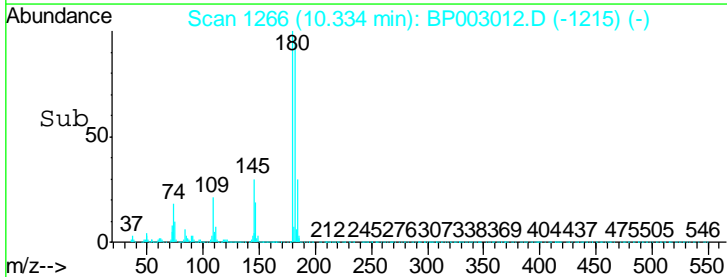
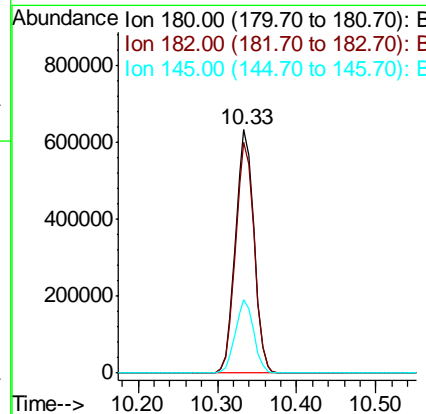
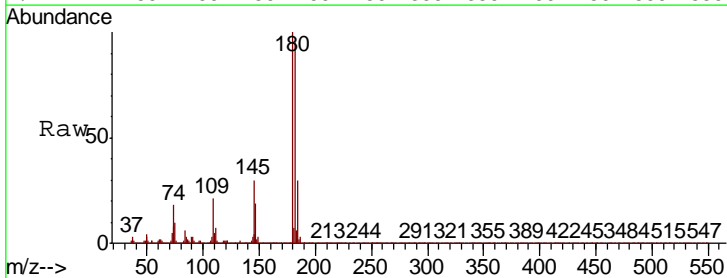

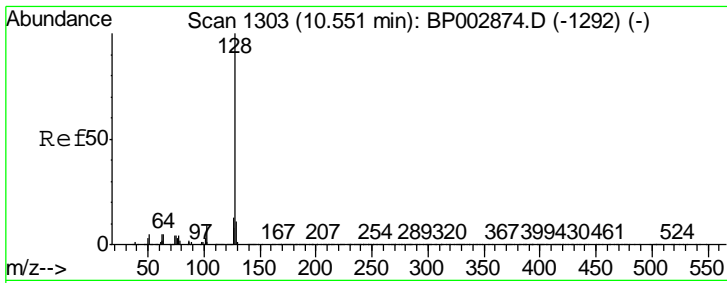

#31
 Naphthalene
 Concen: 42.157 ng
 RT: 10.52 min Scan# 1297
 Delta R.T. -0.00 min
 Lab File: BP003012.D
 Acq: 18 Aug 2020 11:02

Instrument :
 BNA_P
 ClientSampleId :
 SSTDCCC040

Tgt Ion	Resp	Lower	Upper
128	3053772		
129	11.2	9.1	13.7
127	13.2	10.6	16.0

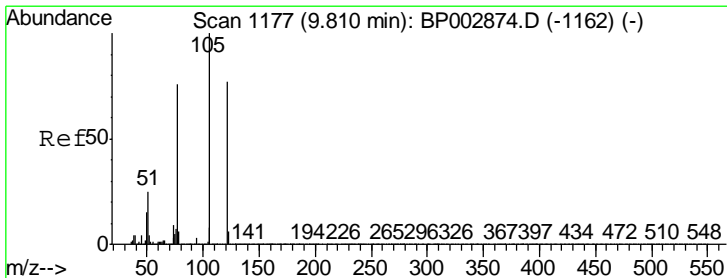
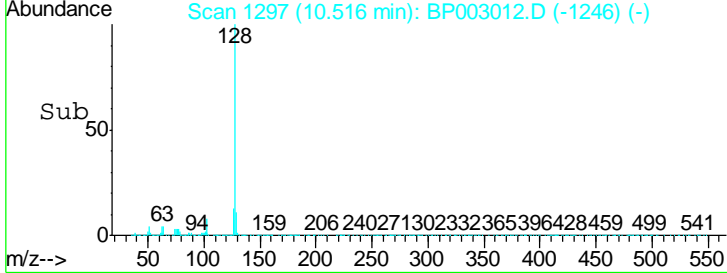
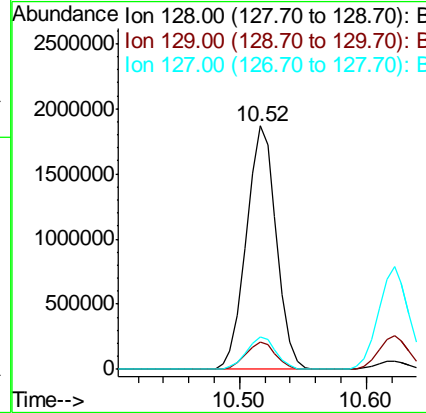
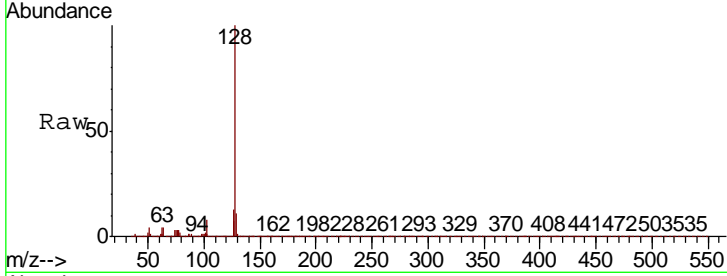

#32
 Benzoic acid
 Concen: 58.551 ng
 RT: 9.81 min Scan# 1177
 Delta R.T. -0.00 min
 Lab File: BP003012.D
 Acq: 18 Aug 2020 11:02

Tgt Ion	Resp	Lower	Upper
122	711946		
105	114.0	96.2	136.2
77	72.2	55.6	95.6

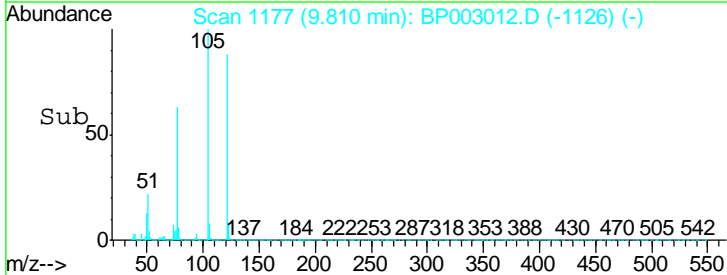
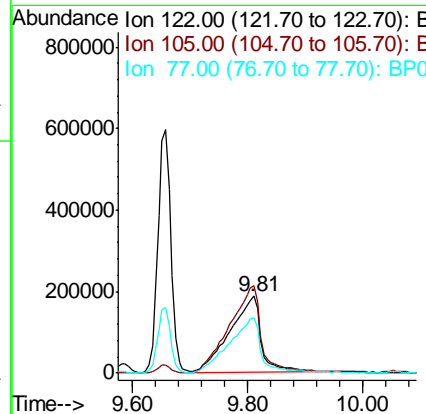
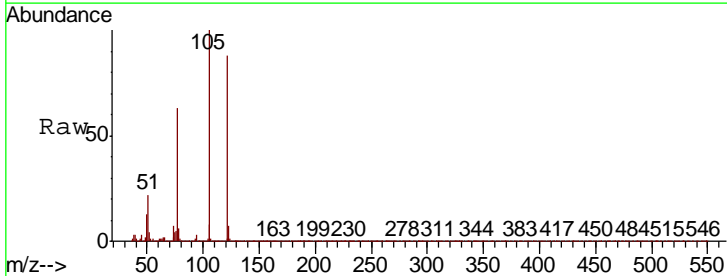

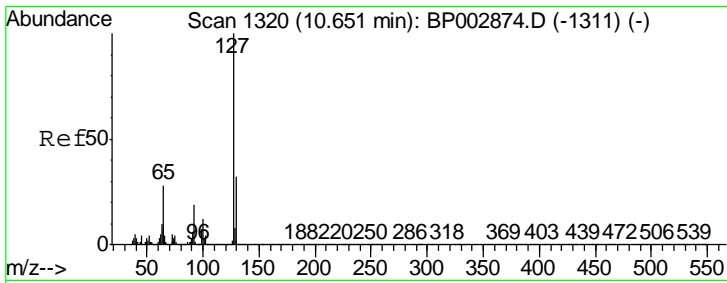

#33
 4-Chloroaniline
 Concen: 43.696 ng
 RT: 10.62 min Scan# 1315
 Delta R.T. -0.00 min
 Lab File: BP003012.D
 Acq: 18 Aug 2020 11:02

Instrument : BNA_P
 ClientSampleId : SSTDCCC040

Tgt Ion: 127 Resp: 1311775

Ion	Ratio	Lower	Upper
127	100		
129	32.4	25.8	38.6
65	20.7	16.7	25.1
92	16.1	12.8	19.2

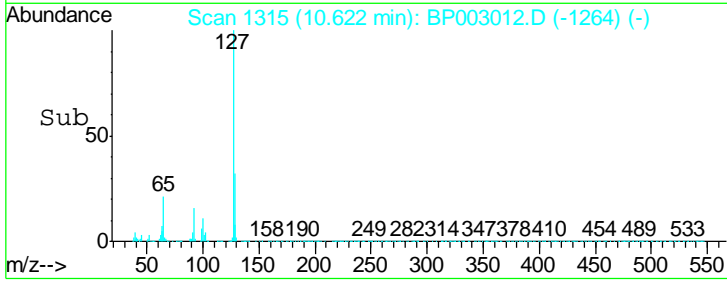
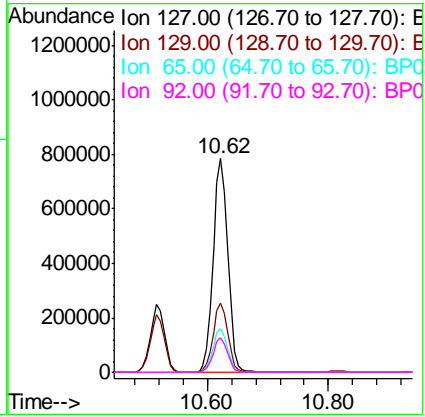
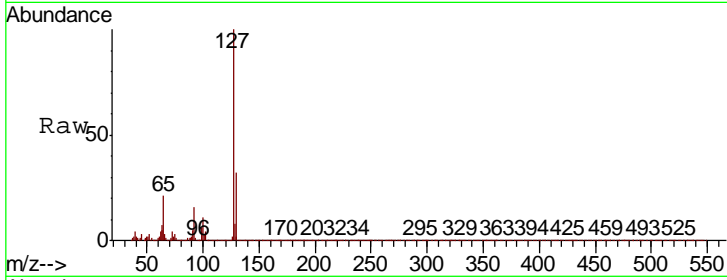

#34
 Hexachlorobutadiene
 Concen: 38.798 ng
 RT: 10.82 min Scan# 1348
 Delta R.T. -0.00 min
 Lab File: BP003012.D
 Acq: 18 Aug 2020 11:02

Tgt Ion: 225 Resp: 583879

Ion	Ratio	Lower	Upper
225	100		
223	63.6	50.4	75.6
227	63.8	51.0	76.6

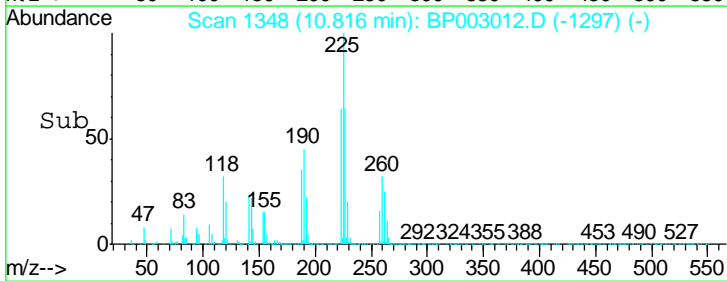
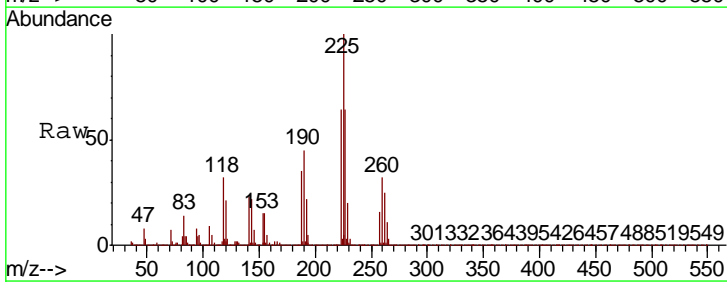
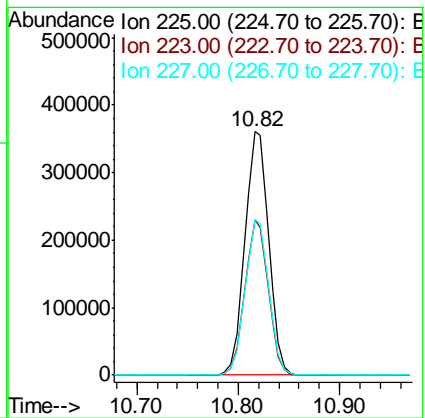
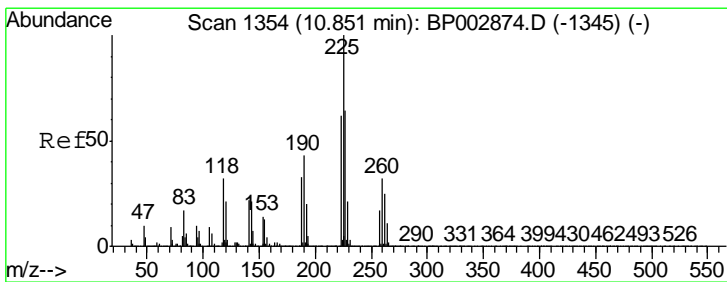

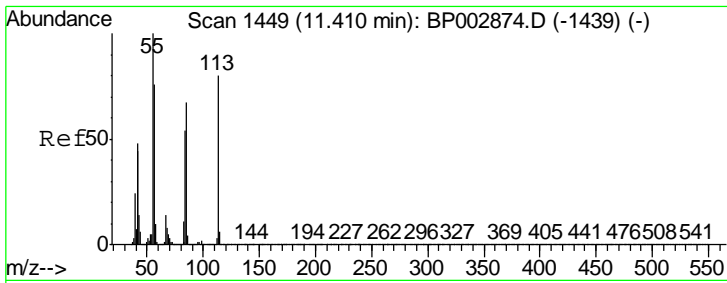

#35
 Caprolactam
 Concen: 48.996 ng
 RT: 11.40 min Scan# 1447
 Delta R.T. 0.01 min
 Lab File: BP003012.D
 Acq: 18 Aug 2020 11:02

Instrument :
 BNA_P
 ClientSampleId :
 SSTDCCC040

Tgt Ion	Resp	Lower	Upper
113	318927		
55	99.7	87.1	127.1
56	76.7	61.0	101.0

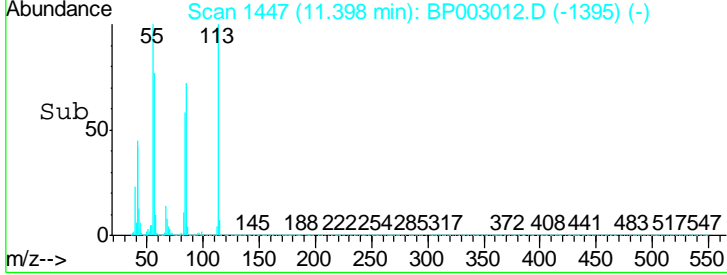
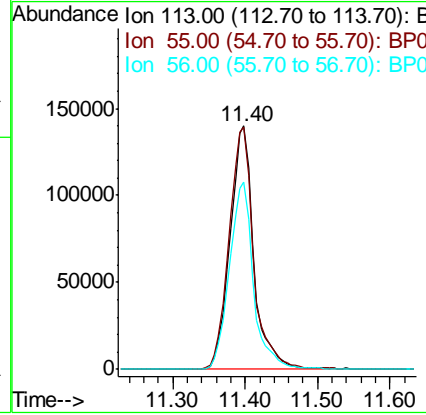
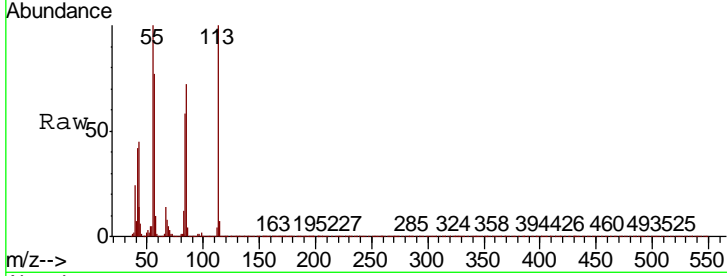

#36
 4-Chloro-3-methylphenol
 Concen: 42.379 ng
 RT: 11.76 min Scan# 1509
 Delta R.T. -0.00 min
 Lab File: BP003012.D
 Acq: 18 Aug 2020 11:02

Tgt Ion	Resp	Lower	Upper
107	926738		
144	29.5	23.8	35.6
142	91.4	74.2	111.4

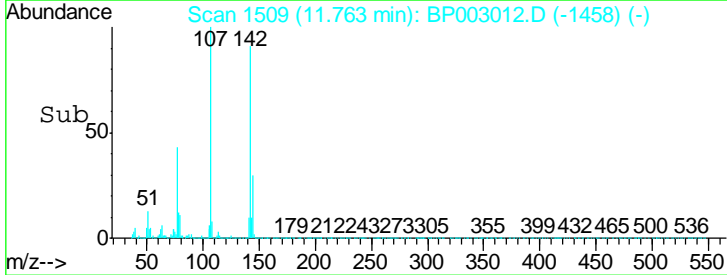
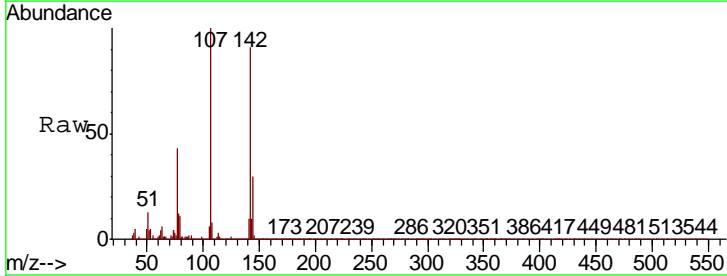
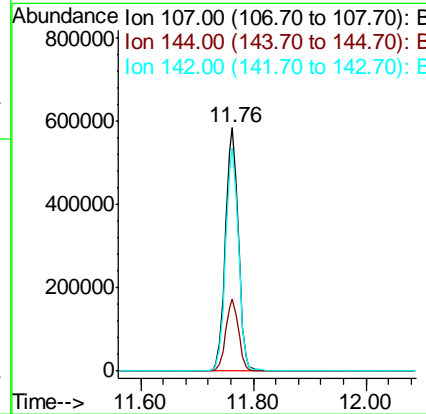
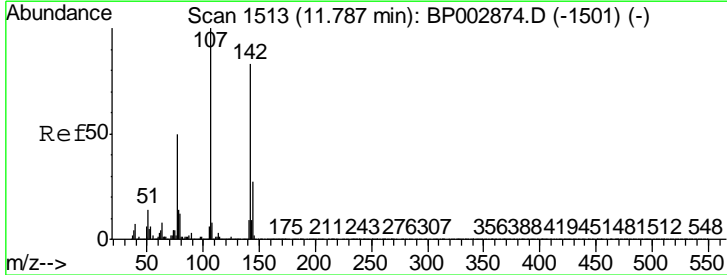

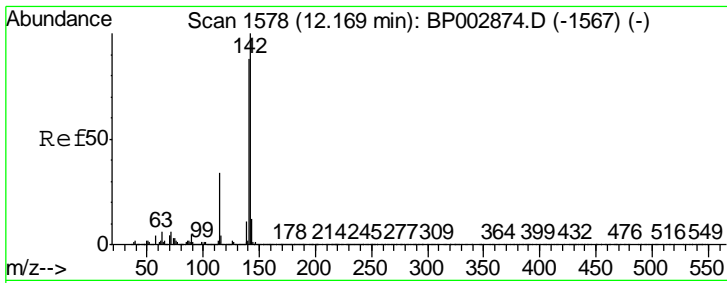

#37
 2-Methylnaphthalene
 Concen: 43.116 ng
 RT: 12.13 min Scan# 1572
 Delta R.T. -0.00 min
 Lab File: BP003012.D
 Acq: 18 Aug 2020 11:02

Instrument :
 BNA_P
 ClientSampleId :
 SSTDCCC040

Tgt Ion:142 Resp: 2221638

Ion	Ratio	Lower	Upper
142	100		
141	88.5	70.5	105.7
115	31.7	25.0	37.4

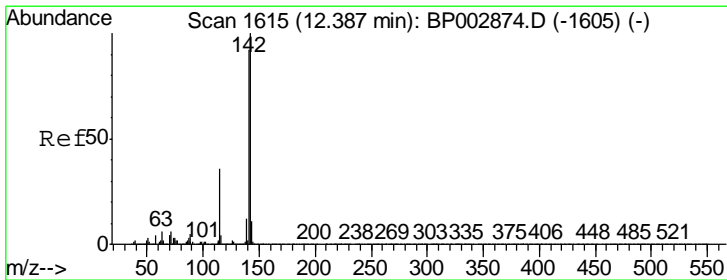
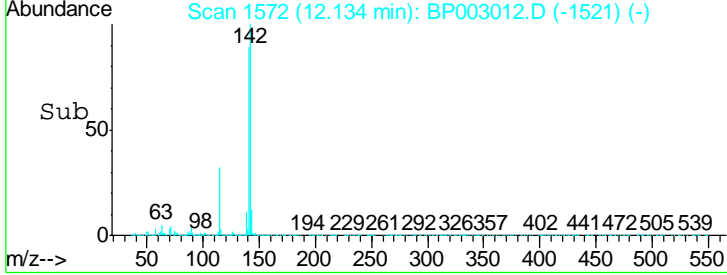
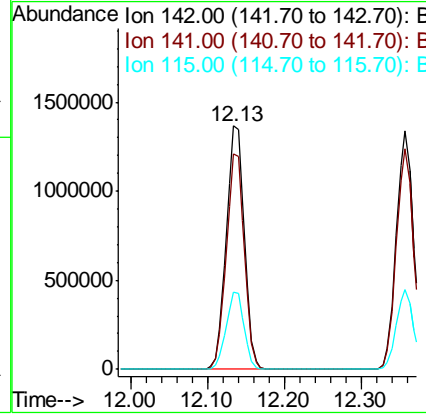
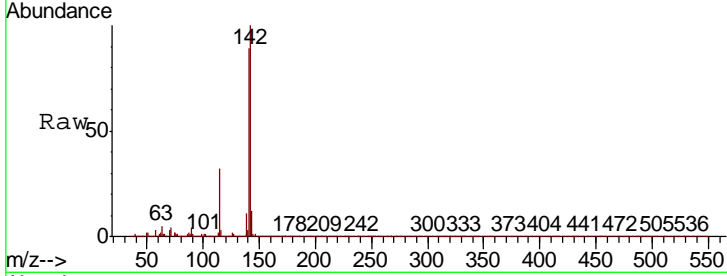

#38
 1-Methylnaphthalene
 Concen: 43.034 ng
 RT: 12.36 min Scan# 1610
 Delta R.T. -0.00 min
 Lab File: BP003012.D
 Acq: 18 Aug 2020 11:02

Tgt Ion:142 Resp: 2087351

Ion	Ratio	Lower	Upper
142	100		
141	92.7	73.5	110.3
116	3.6	2.8	4.2

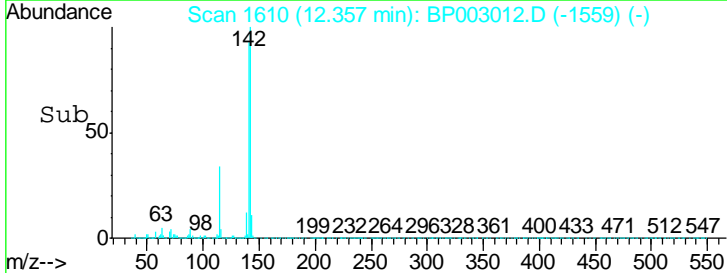
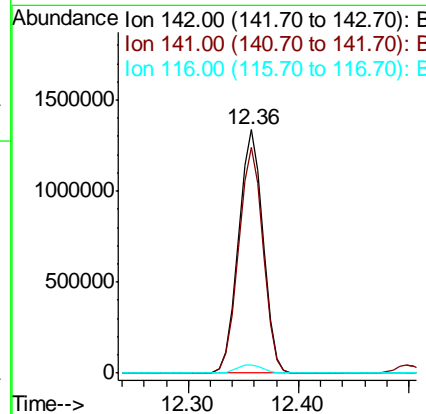
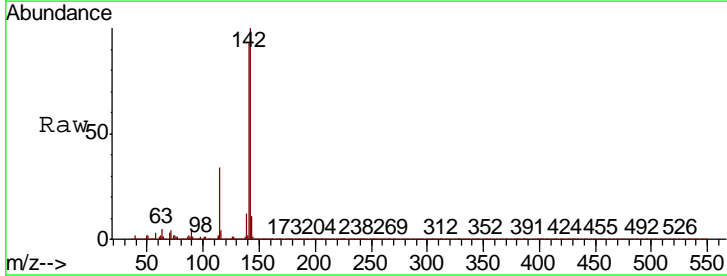

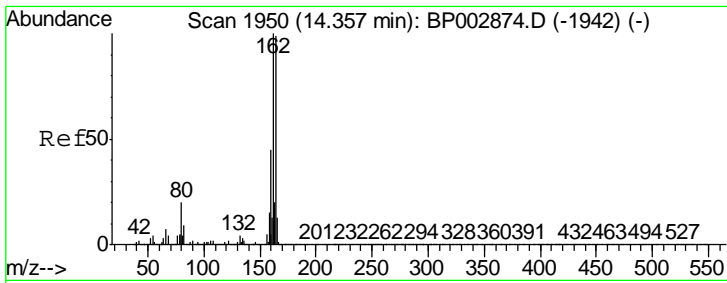

#39
 Acenaphthene-d10
 Concen: 20.000 ng
 RT: 14.33 min Scan# 1945
 Delta R.T. -0.00 min
 Lab File: BP003012.D
 Acq: 18 Aug 2020 11:02

Instrument :
 BNA_P
 ClientSampleId :
 SSTDCCC040

Tgt Ion	Resp	Lower	Upper
164	100		
162	102.1	81.4	122.0
160	45.8	35.5	53.3

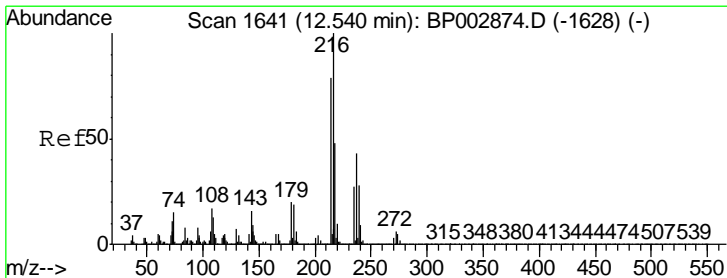
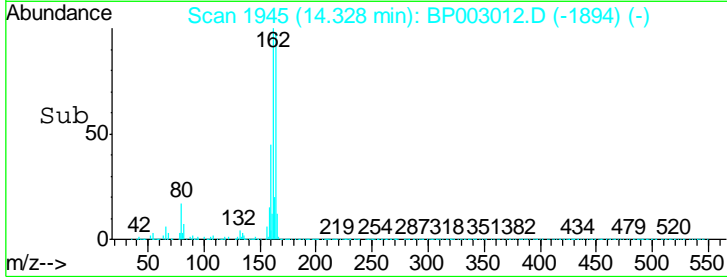
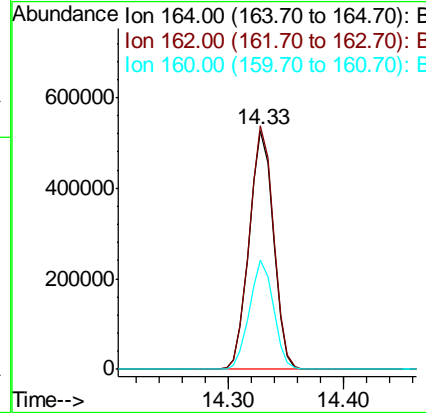
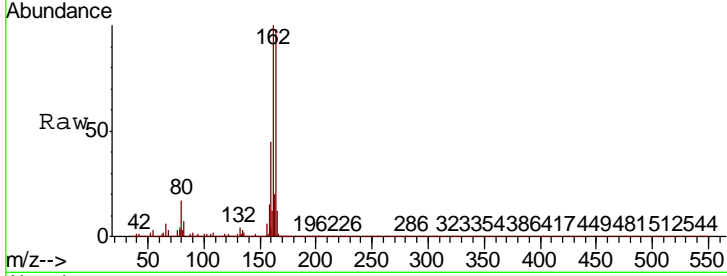

#40
 1,2,4,5-Tetrachlorobenzene
 Concen: 37.634 ng
 RT: 12.51 min Scan# 1636
 Delta R.T. -0.00 min
 Lab File: BP003012.D
 Acq: 18 Aug 2020 11:02

Tgt Ion	Resp	Lower	Upper
216	100		
214	78.6	62.6	94.0
179	21.4	17.3	25.9
108	17.0	13.6	20.4

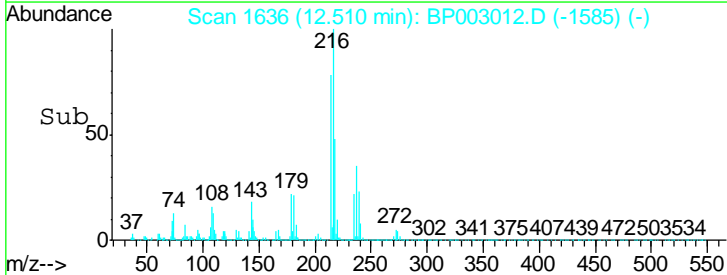
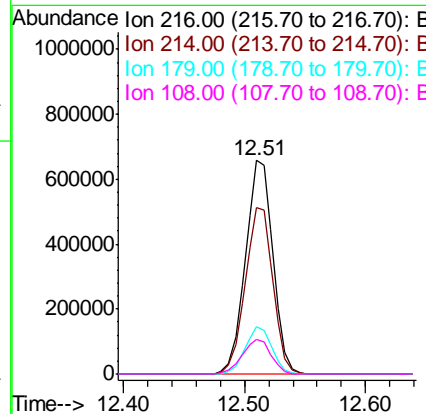
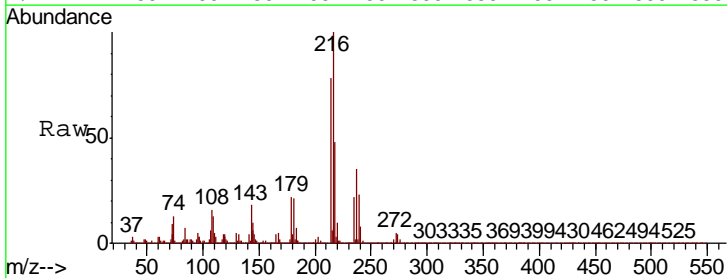

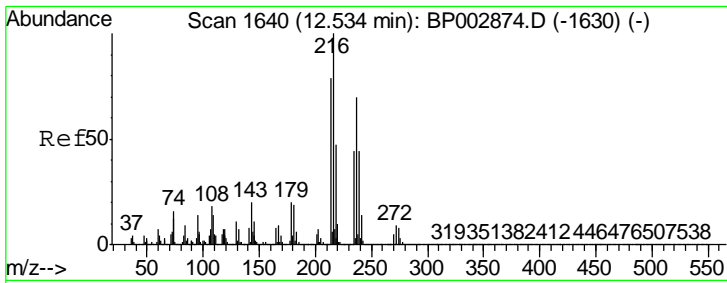

#41
 Hexachlorocyclopentadiene
 Concen: 37.596 ng
 RT: 12.50 min Scan# 1634
 Delta R.T. -0.00 min
 Lab File: BP003012.D
 Acq: 18 Aug 2020 11:02

Instrument : BNA_P
 ClientSampled : SSTDCCC040

Tgt Ion	Resp	Lower	Upper
237	100		
235	62.1	43.8	83.8
272	13.0	0.0	33.3

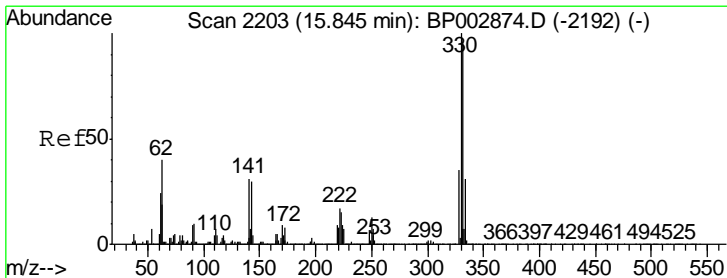
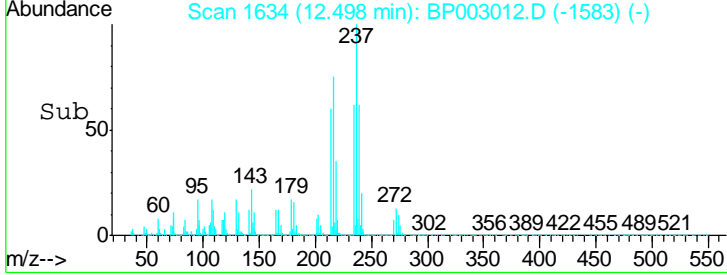
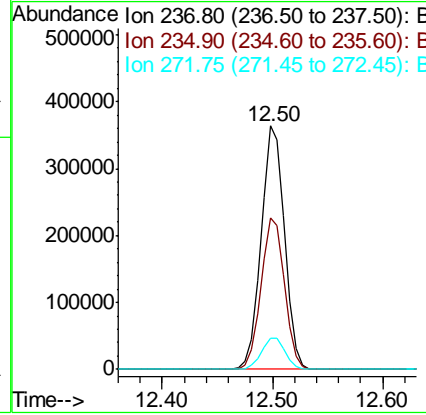
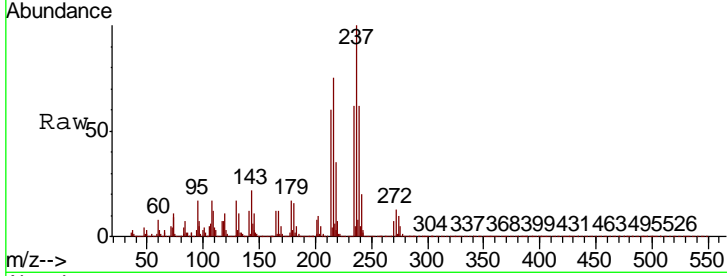

#42
 2,4,6-Tribromophenol
 Concen: 106.573 ng
 RT: 15.82 min Scan# 2199
 Delta R.T. -0.00 min
 Lab File: BP003012.D
 Acq: 18 Aug 2020 11:02

Tgt Ion	Resp	Lower	Upper
330	100		
332	97.2	77.0	115.6
141	32.8	26.7	40.1

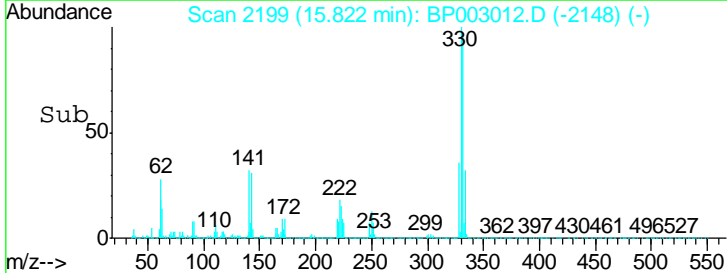
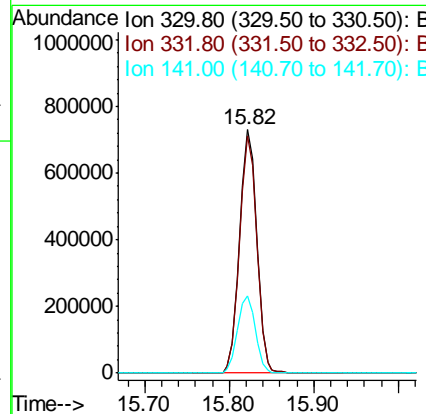
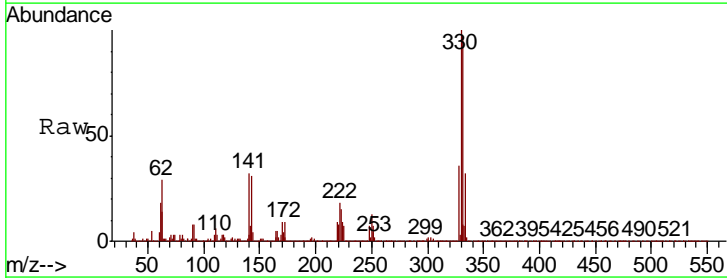

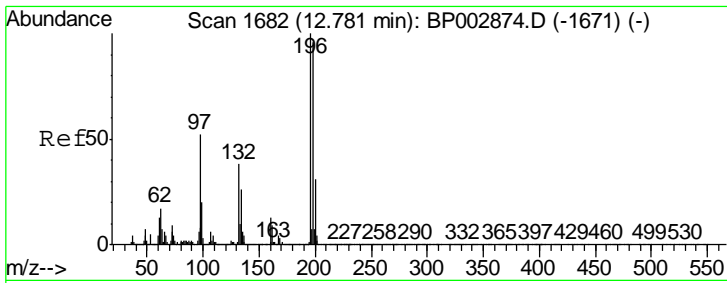

#43
 2,4,6-Trichlorophenol
 Concen: 46.200 ng
 RT: 12.75 min Scan# 1677
 Delta R.T. -0.00 min
 Lab File: BP003012.D
 Acq: 18 Aug 2020 11:02

Instrument :
 BNA_P
 ClientSampleId :
 SSTDCCC040

Tgt Ion	Resp	Lower	Upper
196	100		
198	96.3	76.2	114.2
200	30.8	24.6	37.0

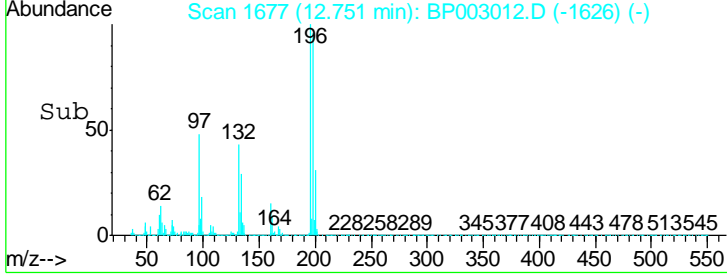
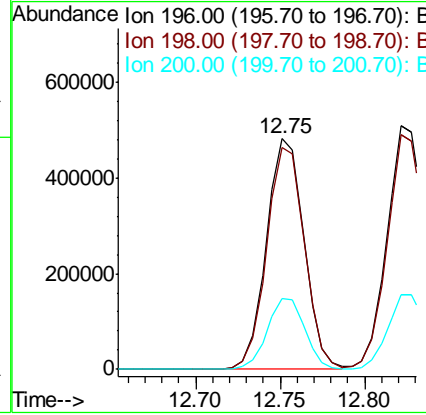
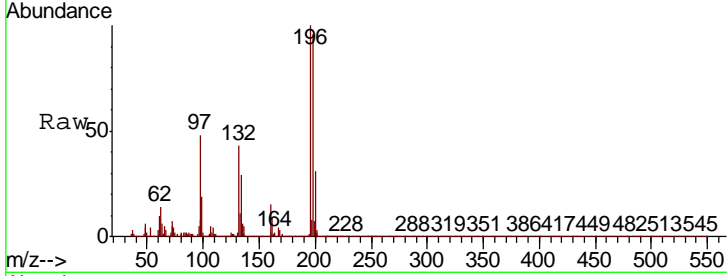

#44
 2,4,5-Trichlorophenol
 Concen: 45.962 ng
 RT: 12.82 min Scan# 1689
 Delta R.T. -0.00 min
 Lab File: BP003012.D
 Acq: 18 Aug 2020 11:02

Tgt Ion	Resp	Lower	Upper
196	100		
198	96.2	76.8	115.2
97	42.2	33.6	50.4
132	27.8	22.6	33.8

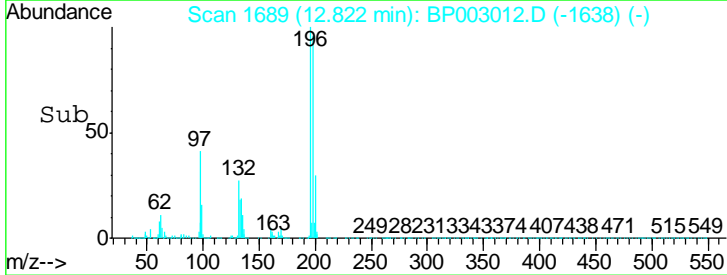
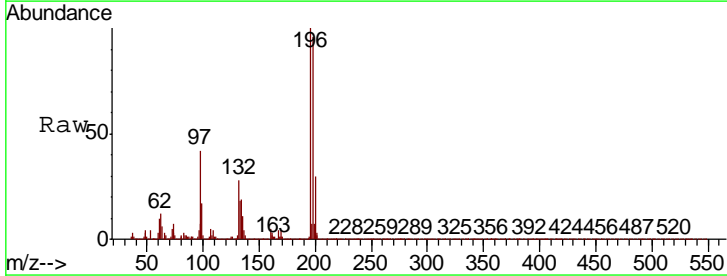
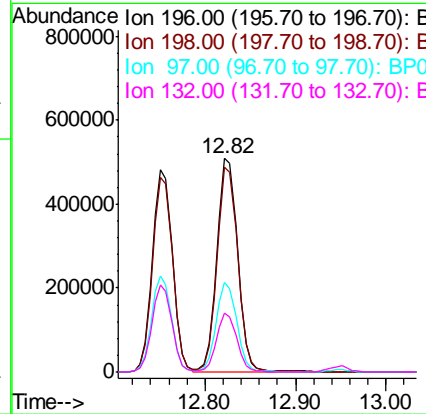
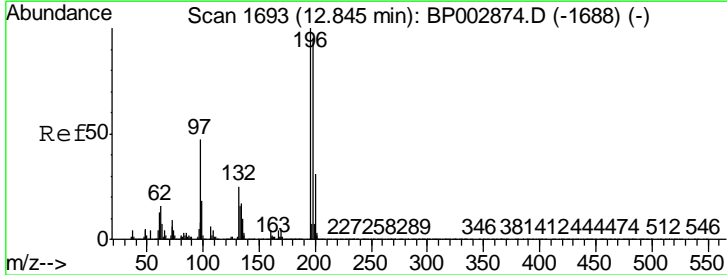

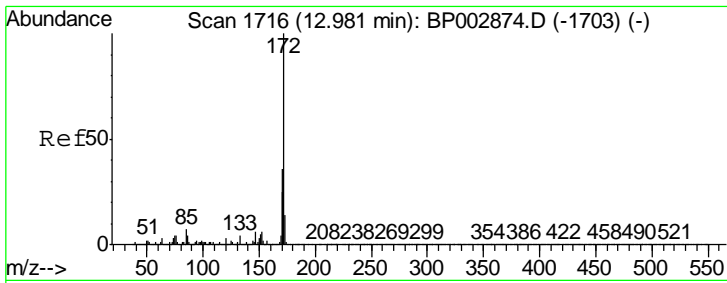

#45
 2-Fluorobiphenyl
 Concen: 81.328 ng
 RT: 12.95 min Scan# 1711
 Delta R.T. -0.00 min
 Lab File: BP003012.D
 Acq: 18 Aug 2020 11:02

Instrument :
 BNA_P
 ClientSampleId :
 SSTDCCC040

Tgt Ion:172 Resp: 4578173

Ion	Ratio	Lower	Upper
172	100		
171	36.1	29.0	43.4
170	24.0	19.1	28.7

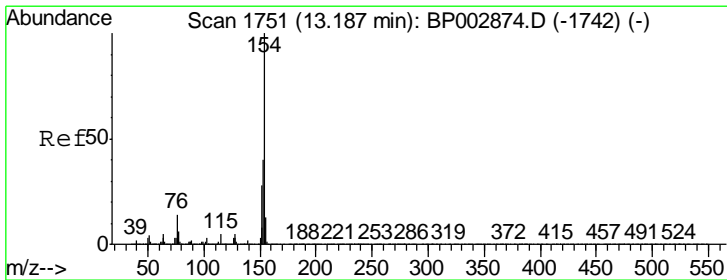
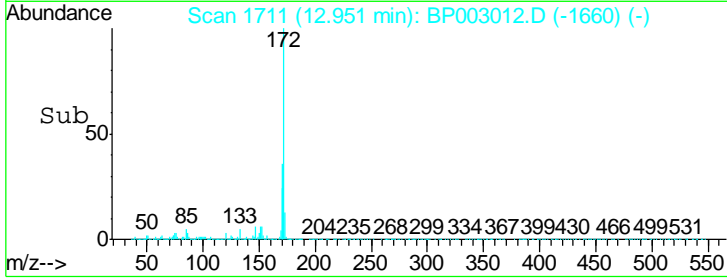
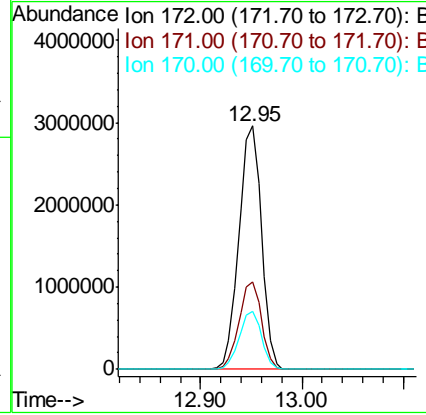
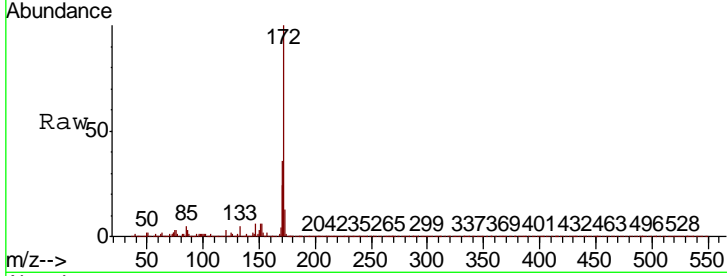

#46
 1,1'-Biphenyl
 Concen: 42.487 ng
 RT: 13.16 min Scan# 1746
 Delta R.T. -0.00 min
 Lab File: BP003012.D
 Acq: 18 Aug 2020 11:02

Tgt Ion:154 Resp: 2701460

Ion	Ratio	Lower	Upper
154	100		
153	40.7	20.5	60.5
76	10.0	0.0	30.1

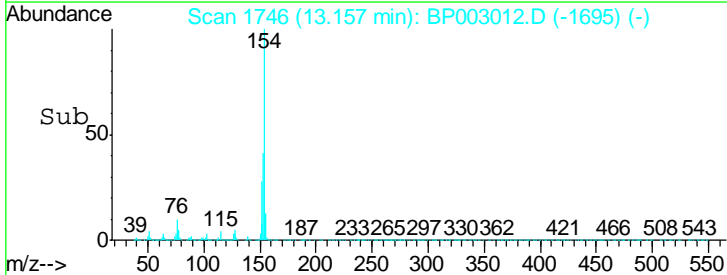
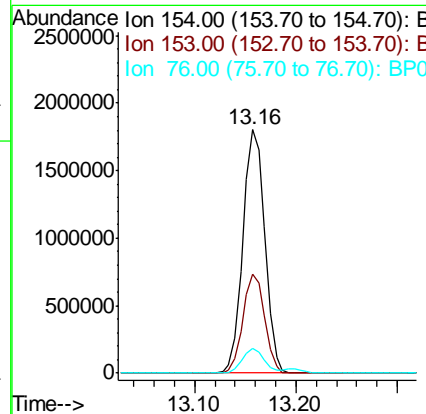
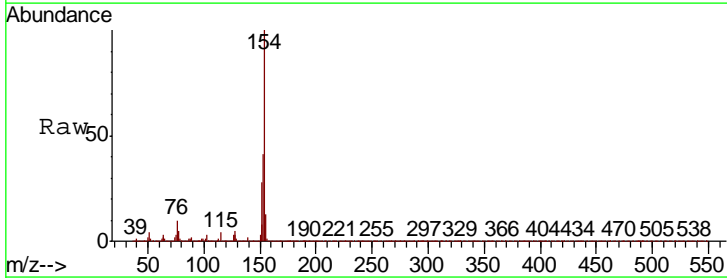

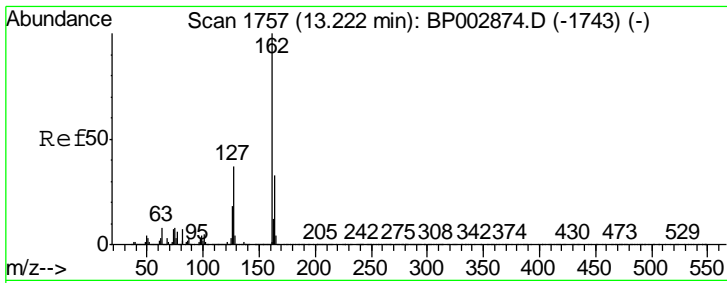

#47
 2-Chloronaphthalene
 Concen: 42.451 ng
 RT: 13.20 min Scan# 1753
 Delta R.T. 0.01 min
 Lab File: BP003012.D
 Acq: 18 Aug 2020 11:02

Instrument :
 BNA_P
 ClientSampleId :
 SSTDCCC040

Tgt Ion	Resp	Lower	Upper
162	2113590		
127	37.4	30.6	46.0
164	33.1	26.5	39.7

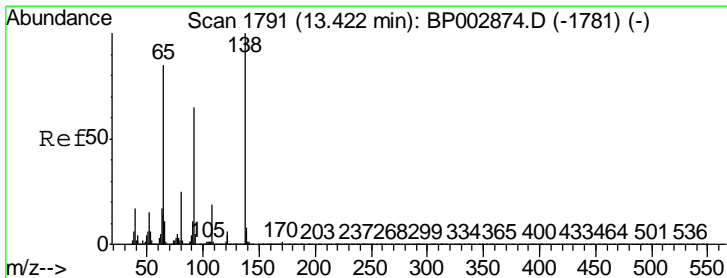
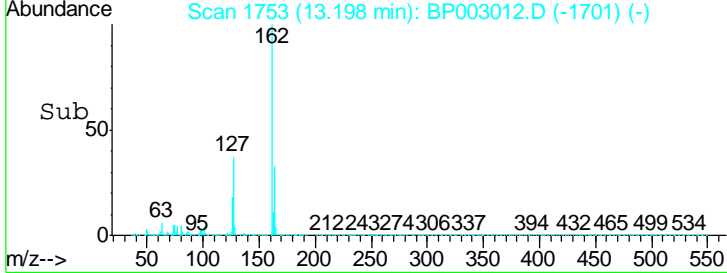
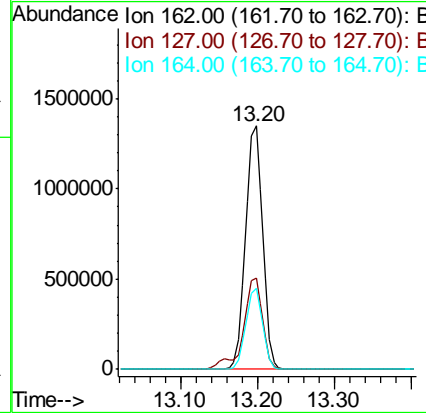
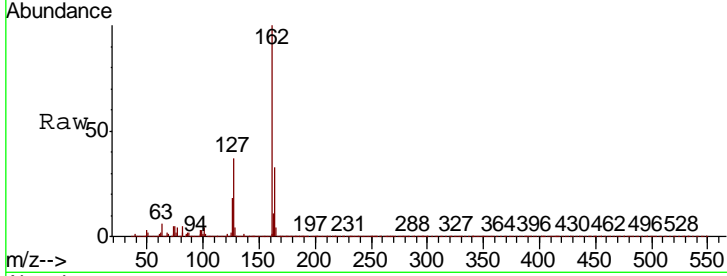

#48
 2-Nitroaniline
 Concen: 37.610 ng
 RT: 13.39 min Scan# 1786
 Delta R.T. -0.00 min
 Lab File: BP003012.D
 Acq: 18 Aug 2020 11:02

Tgt Ion	Resp	Lower	Upper
65	455440		
92	88.1	70.1	105.1
138	162.9	129.7	194.5

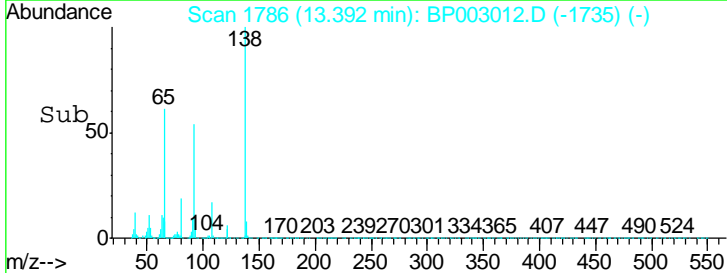
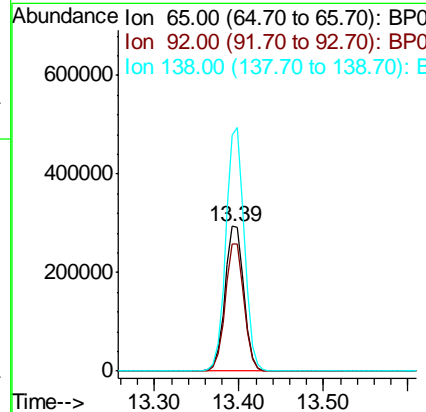
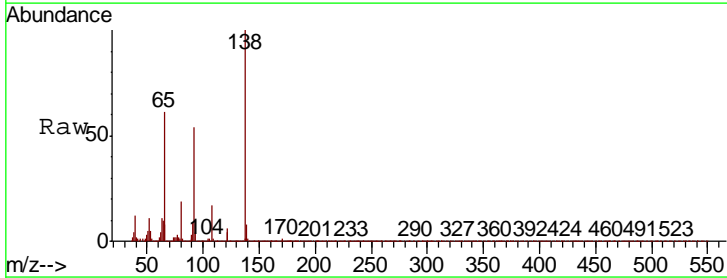

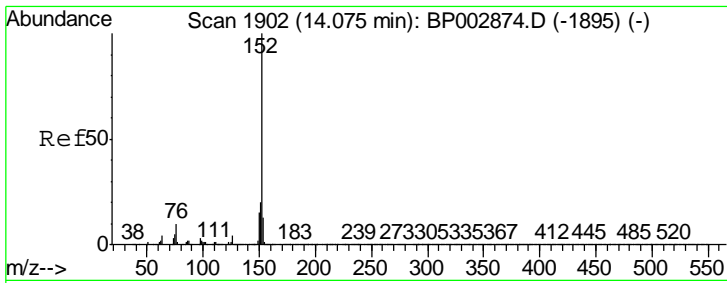

#49

Acenaphthylene

Concen: 44.192 ng

RT: 14.05 min Scan# 1897

Delta R.T. -0.00 min

Lab File: BP003012.D

Acq: 18 Aug 2020 11:02

Instrument :

BNA_P

ClientSampled :

SSTDCCC040

Tgt Ion:152 Resp: 3450687

Ion Ratio Lower Upper

152 100

151 20.4 16.5 24.7

153 13.4 10.7 16.1

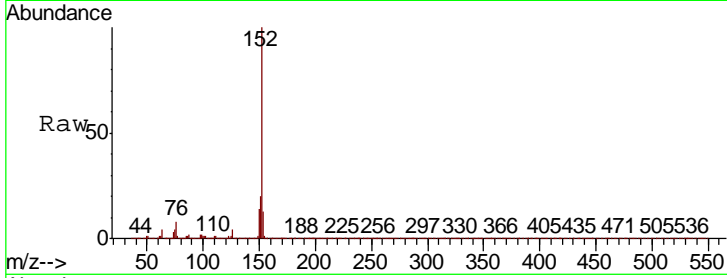

Abundance Ion 152.00 (151.70 to 152.70): E
Ion 151.00 (150.70 to 151.70): E
Ion 153.00 (152.70 to 153.70): E

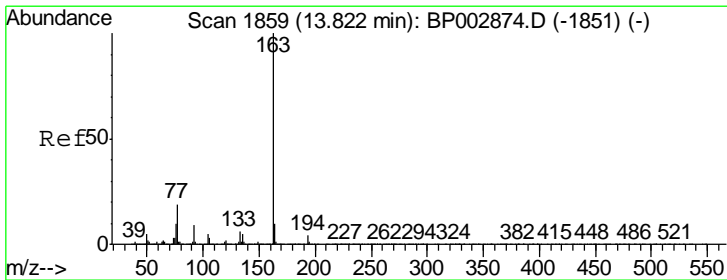
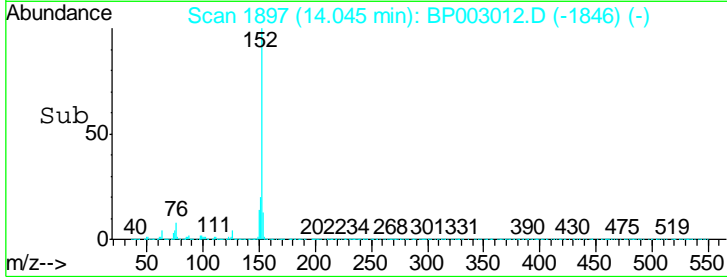
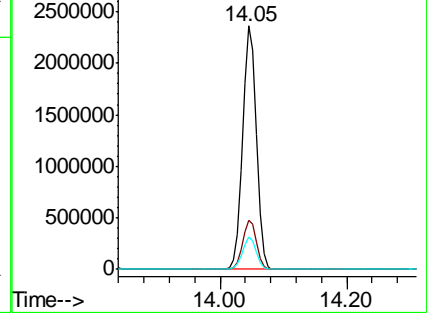

#50

Dimethylphthalate

Concen: 44.228 ng

RT: 13.79 min Scan# 1854

Delta R.T. -0.00 min

Lab File: BP003012.D

Acq: 18 Aug 2020 11:02

Tgt Ion:163 Resp: 2660572

Ion Ratio Lower Upper

163 100

194 4.2 3.3 4.9

164 10.2 8.1 12.1

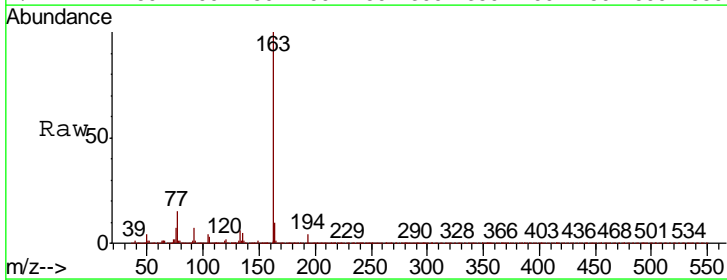

Abundance Ion 163.00 (162.70 to 163.70): E
Ion 194.00 (193.70 to 194.70): E
Ion 164.00 (163.70 to 164.70): E

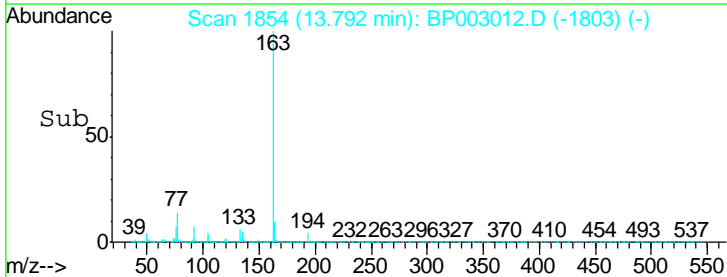
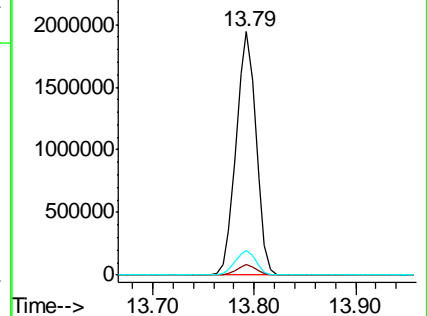

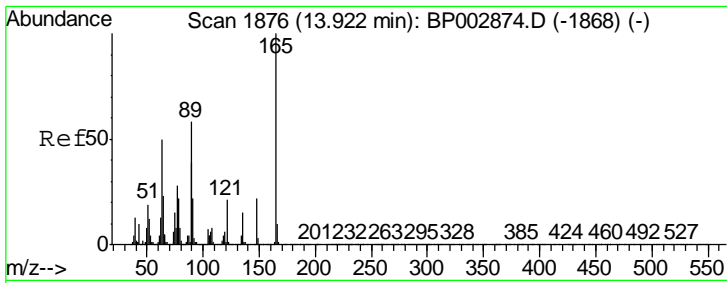

#51
 2,6-Dinitrotoluene
 Concen: 46.674 ng
 RT: 13.90 min Scan# 1872
 Delta R.T. -0.00 min
 Lab File: BP003012.D
 Acq: 18 Aug 2020 11:02

Instrument :
 BNA_P
 ClientSampleId :
 SSTDCCC040

Tgt Ion	Resp	Lower	Upper
165	100		
63	35.5	28.1	42.1
89	44.1	34.5	51.7

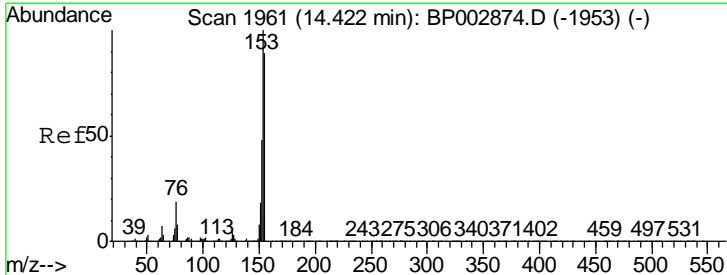
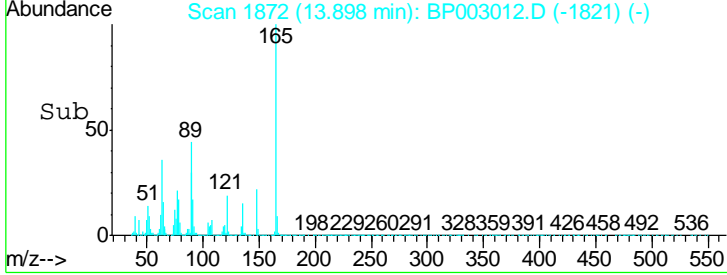
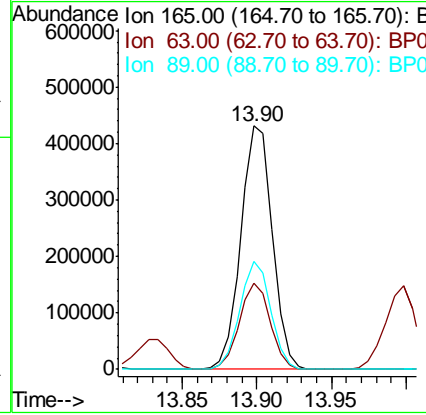
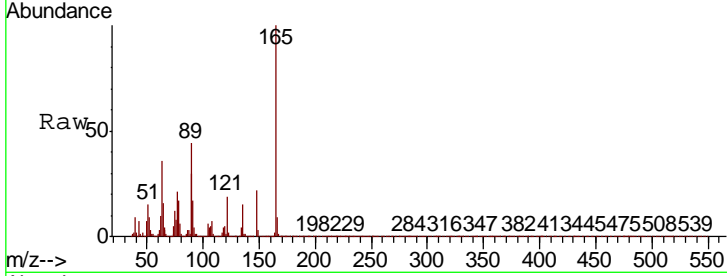

#52
 Acenaphthene
 Concen: 41.139 ng
 RT: 14.39 min Scan# 1956
 Delta R.T. -0.00 min
 Lab File: BP003012.D
 Acq: 18 Aug 2020 11:02

Tgt Ion	Resp	Lower	Upper
154	100		
153	112.1	89.5	134.3
152	53.2	42.7	64.1

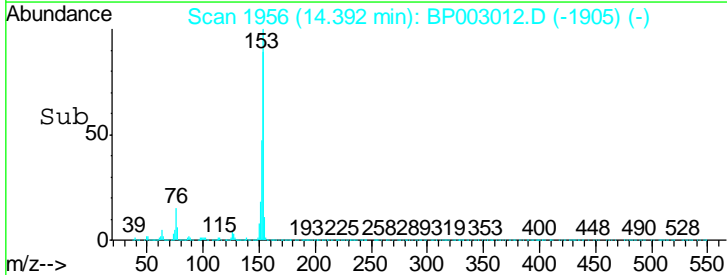
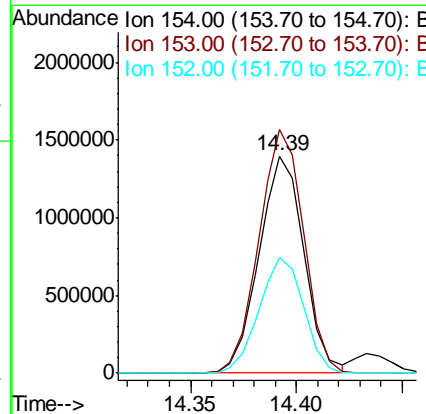
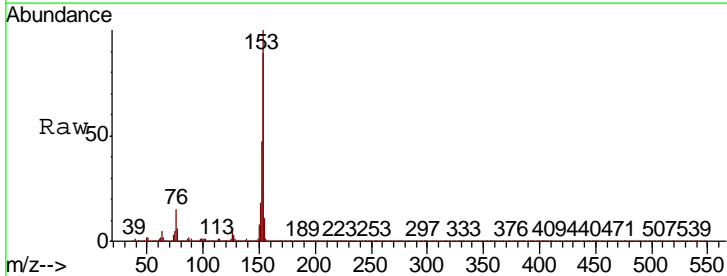

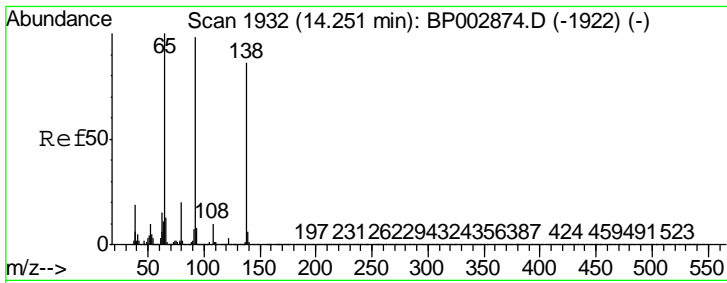

#53
 3-Nitroaniline
 Concen: 48.218 ng
 RT: 14.23 min Scan# 1928
 Delta R.T. -0.00 min
 Lab File: BP003012.D
 Acq: 18 Aug 2020 11:02

Instrument :
 BNA_P
 ClientSampleId :
 SSTDCCC040

Tgt Ion	Resp	Lower	Upper
138	686790		
108	9.3	7.7	11.5
92	95.0	75.6	113.4

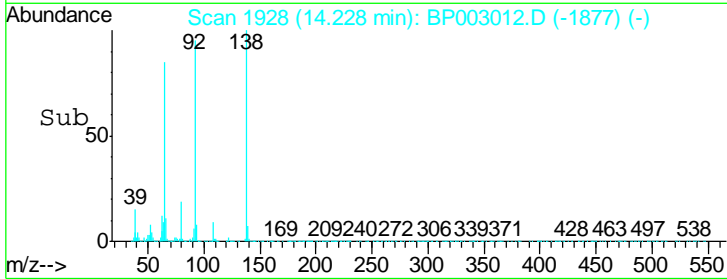
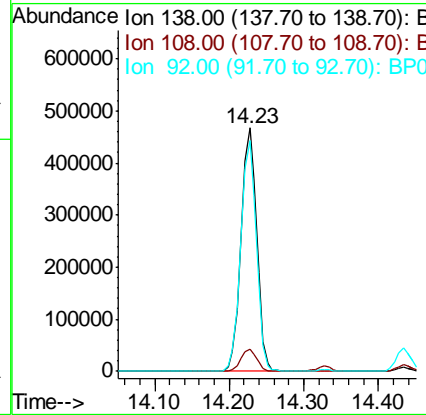
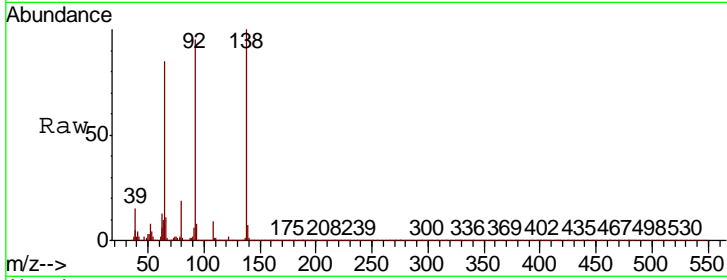

#54
 2,4-Dinitrophenol
 Concen: 55.854 ng
 RT: 14.43 min Scan# 1963
 Delta R.T. -0.00 min
 Lab File: BP003012.D
 Acq: 18 Aug 2020 11:02

Tgt Ion	Resp	Lower	Upper
184	303631		
63	41.0	33.0	49.6
154	59.1	46.8	70.2

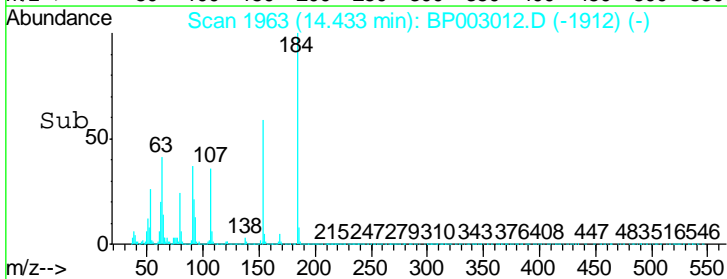
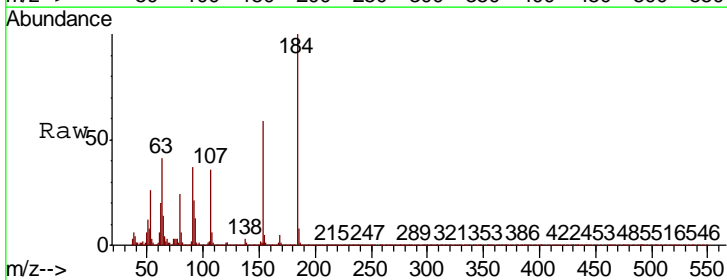
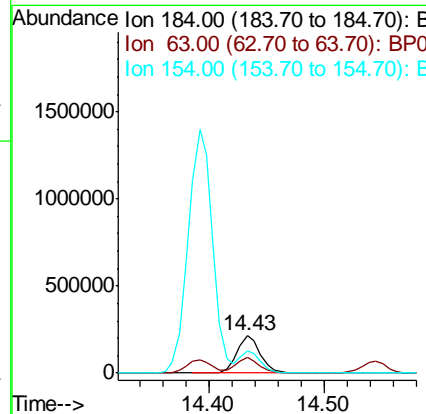
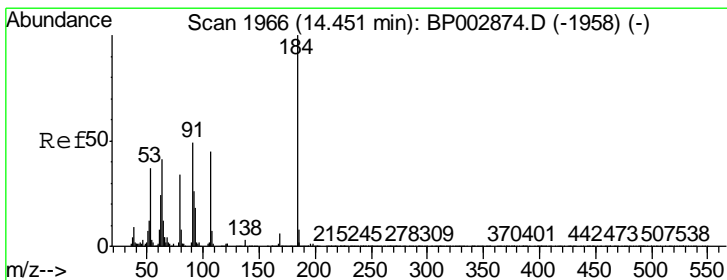

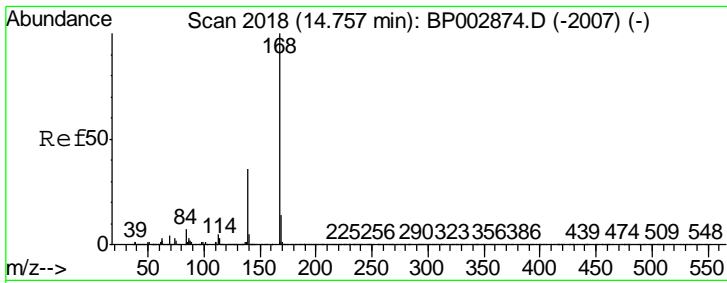

#55
 Dibenzofuran
 Concen: 42.252 ng
 RT: 14.73 min Scan# 2013
 Delta R.T. -0.00 min
 Lab File: BP003012.D
 Acq: 18 Aug 2020 11:02

Instrument :
 BNA_P
ClientSampleId :
 SSTDCCC040

Tgt Ion: 168 Resp: 3252561

Ion	Ratio	Lower	Upper
168	100		
139	37.3	30.4	45.6
169	13.8	11.0	16.4

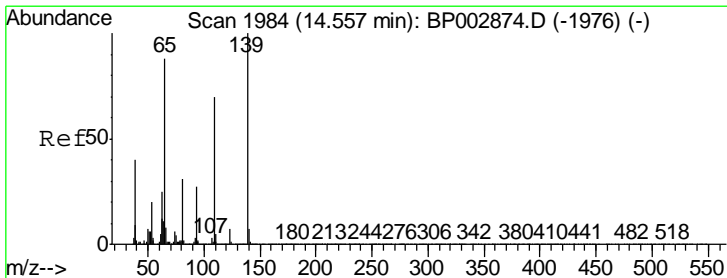
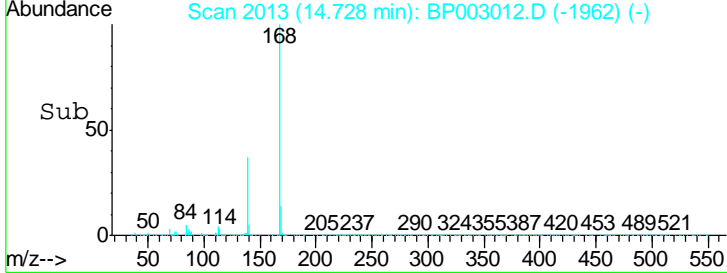
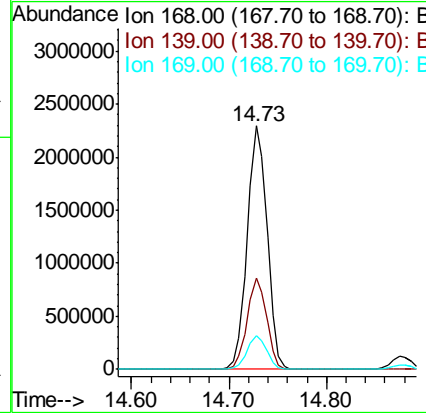
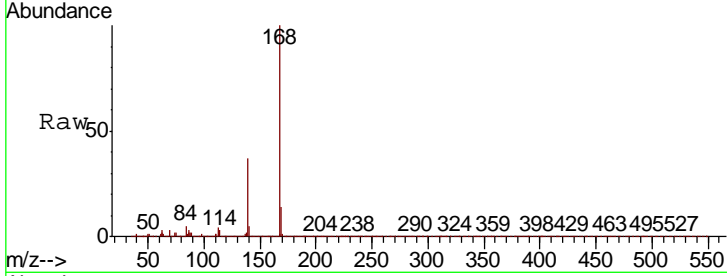

#56
 4-Nitrophenol
 Concen: 54.668 ng
 RT: 14.55 min Scan# 1982
 Delta R.T. 0.01 min
 Lab File: BP003012.D
 Acq: 18 Aug 2020 11:02

Tgt Ion: 139 Resp: 583150

Ion	Ratio	Lower	Upper
139	100		
109	62.0	41.1	81.1
65	61.3	44.4	84.4

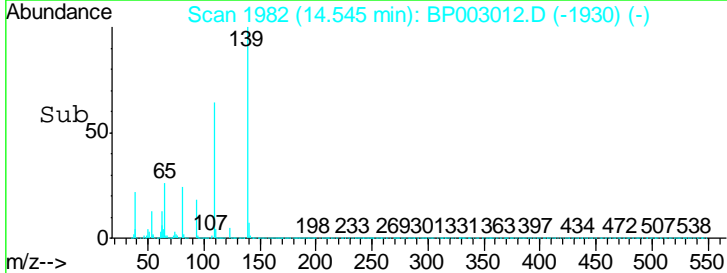
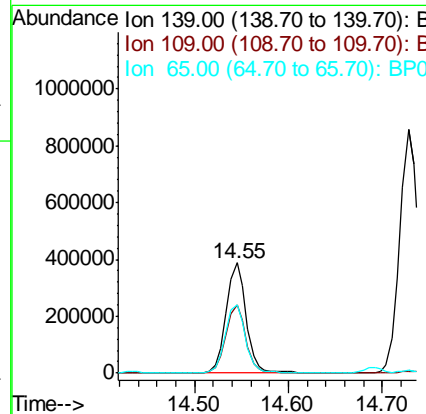
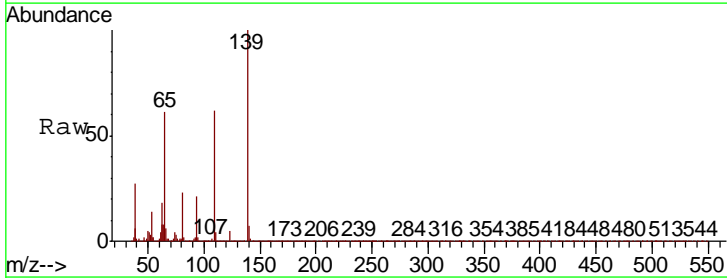

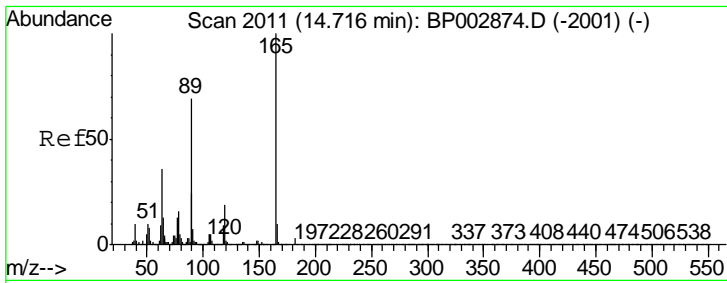

#57
 2,4-Dinitrotoluene
 Concen: 48.499 ng
 RT: 14.69 min Scan# 2007
 Delta R.T. -0.00 min
 Lab File: BP003012.D
 Acq: 18 Aug 2020 11:02

Instrument :
 BNA_P
 ClientSampleID :
 SSTDCCC040

Tgt Ion	Resp	Lower	Upper
165	100		
63	26.6	20.6	31.0
89	54.2	43.4	65.0
182	2.9	2.3	3.5

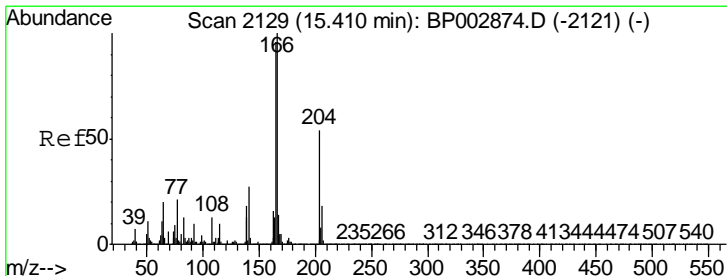
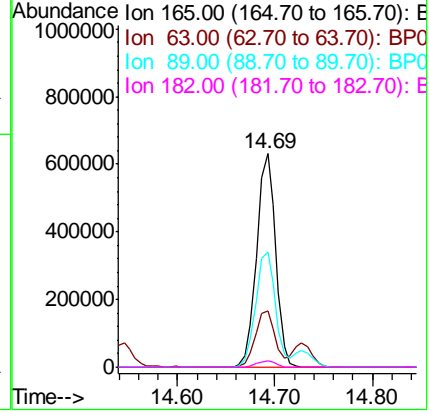
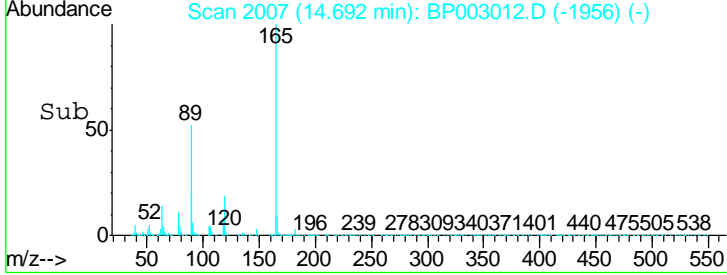
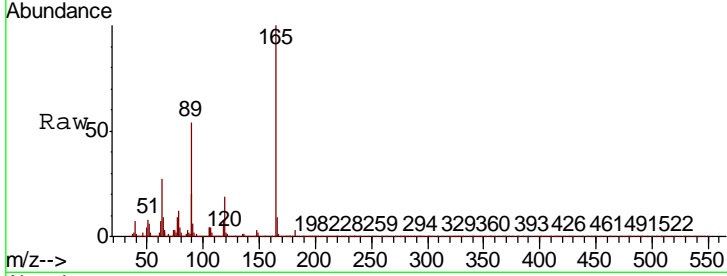

#58
 Fluorene
 Concen: 40.856 ng
 RT: 15.38 min Scan# 2124
 Delta R.T. -0.00 min
 Lab File: BP003012.D
 Acq: 18 Aug 2020 11:02

Tgt Ion	Resp	Lower	Upper
166	100		
165	98.1	78.1	117.1
167	13.8	10.9	16.3

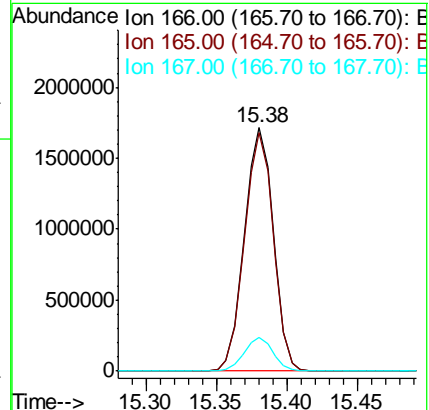
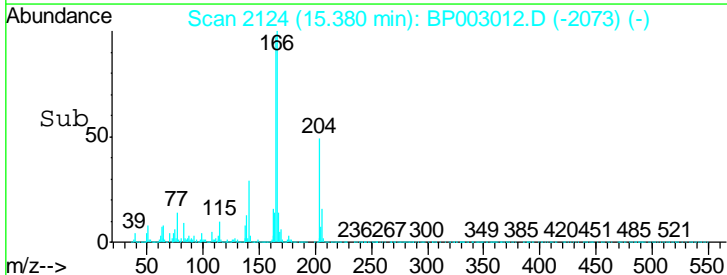
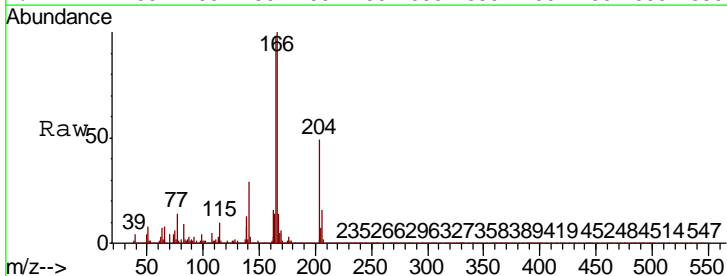

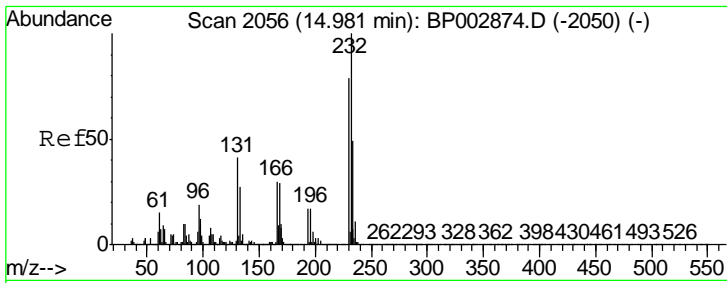

#59
 2,3,4,6-Tetrachlorophenol
 Concen: 47.162 ng
 RT: 14.96 min Scan# 2052
 Delta R.T. -0.00 min
 Lab File: BP003012.D
 Acq: 18 Aug 2020 11:02

Instrument : BNA_P
 ClientSampled : SSTDCCC040

Tgt Ion	Resp	Lower	Upper
232	691864		
131	44.2	35.4	53.2
130	2.2	1.8	2.6
166	31.1	25.3	37.9

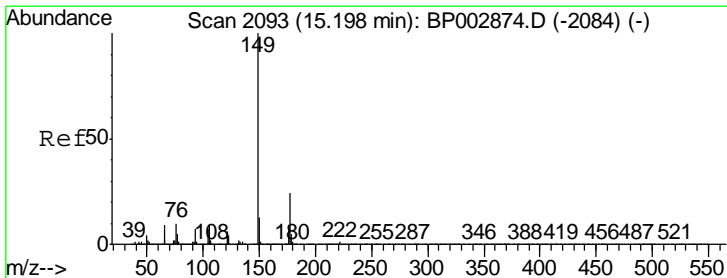
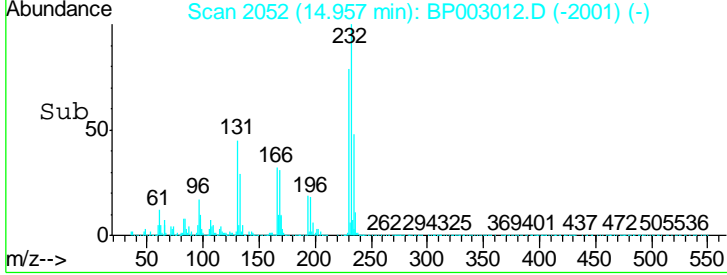
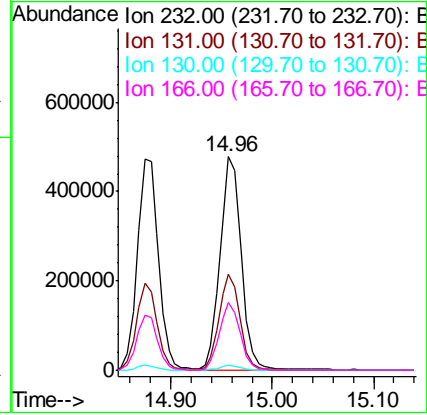
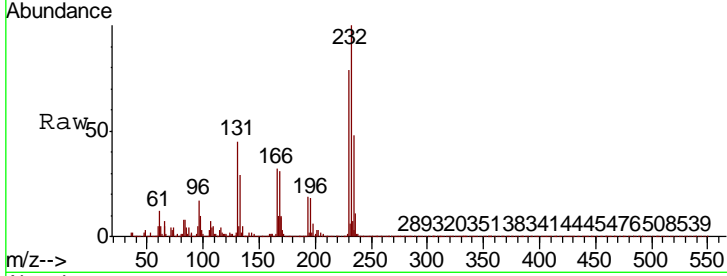

#60
 Diethylphthalate
 Concen: 45.600 ng
 RT: 15.17 min Scan# 2088
 Delta R.T. -0.00 min
 Lab File: BP003012.D
 Acq: 18 Aug 2020 11:02

Tgt Ion	Resp	Lower	Upper
149	2680472		
177	22.5	18.6	27.8
150	12.6	10.2	15.4

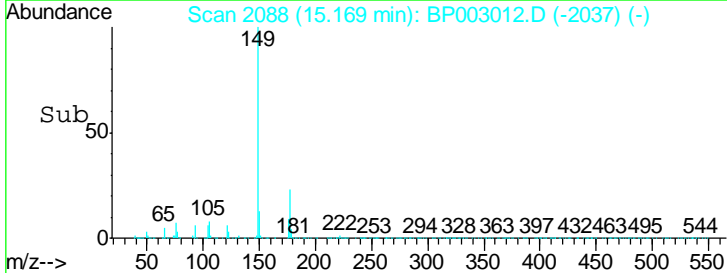
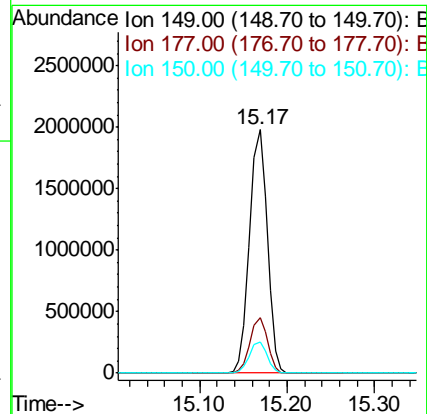
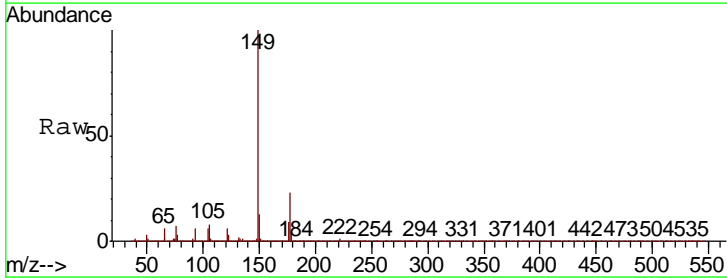

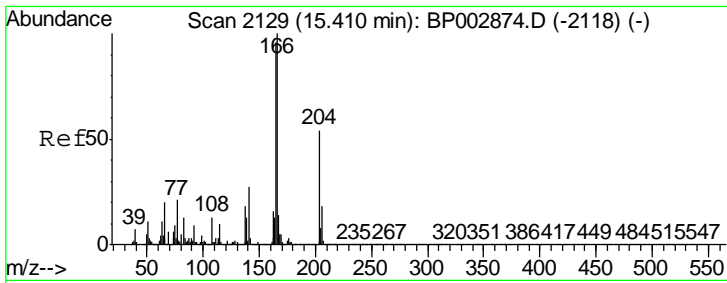

#61
 4-Chlorophenyl-phenylether
 Concen: 38.120 ng
 RT: 15.38 min Scan# 2124
 Delta R.T. -0.00 min
 Lab File: BP003012.D
 Acq: 18 Aug 2020 11:02

Instrument :
 BNA_P
 ClientSampled :
 SSTDCCC040

Tgt Ion	Resp	Lower	Upper
204	1182490		
204	100		
206	32.6	26.2	39.2
141	59.9	45.9	68.9

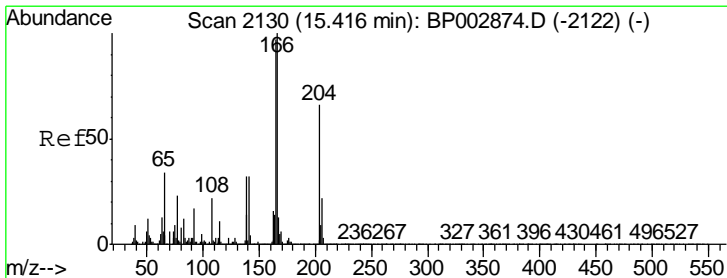
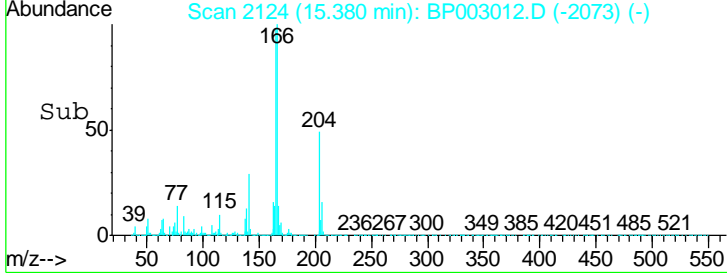
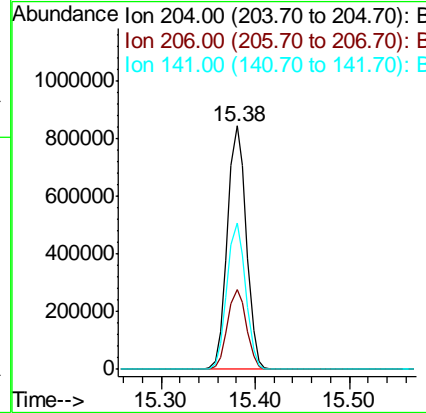
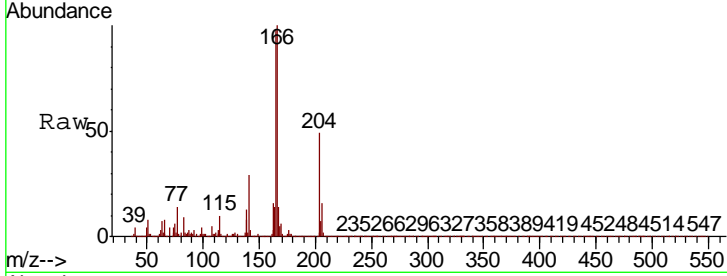

#62
 4-Nitroaniline
 Concen: 48.779 ng
 RT: 15.40 min Scan# 2127
 Delta R.T. -0.00 min
 Lab File: BP003012.D
 Acq: 18 Aug 2020 11:02

Tgt Ion	Resp	Lower	Upper
138	681496		
138	100		
92	41.2	21.4	61.4
108	65.7	40.8	80.8

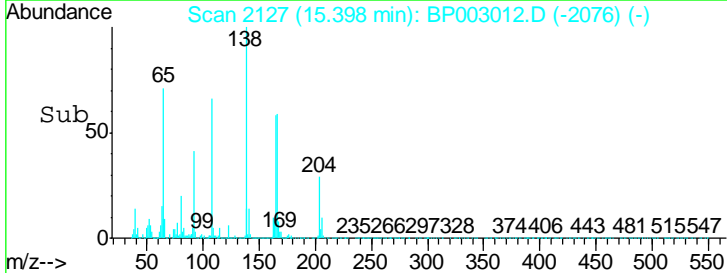
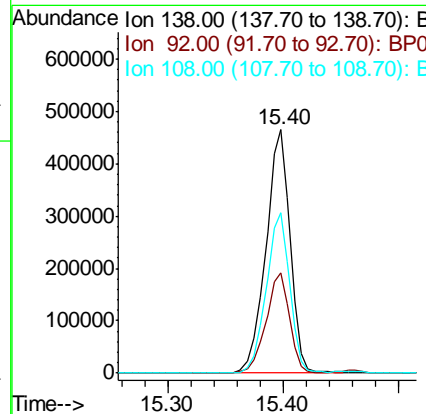
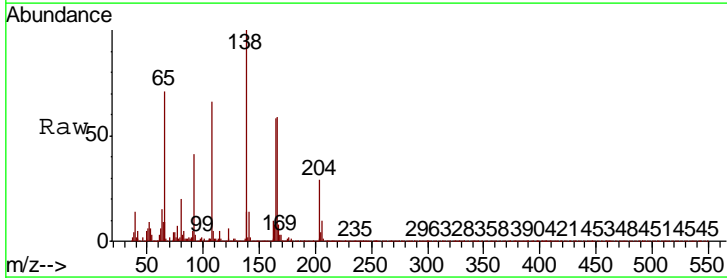

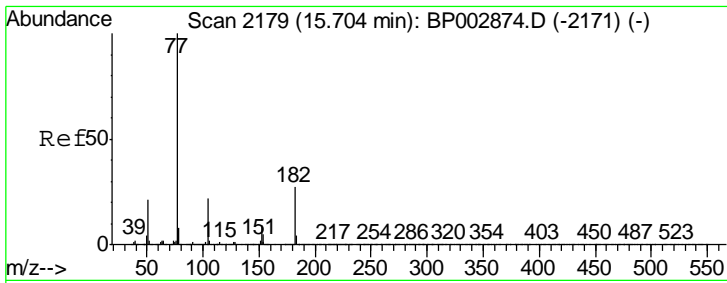

#63
 Azobenzene
 Concen: 33.020 ng
 RT: 15.67 min Scan# 2174
 Delta R.T. -0.00 min
 Lab File: BP003012.D
 Acq: 18 Aug 2020 11:02

Instrument :
 BNA_P
 ClientSampleId :
 SSTDCCC040

Tgt Ion: 77 Resp: 1954025

Ion	Ratio	Lower	Upper
77	100		
182	35.1	15.4	55.4
105	25.5	5.8	45.8
51	22.0	1.0	41.0

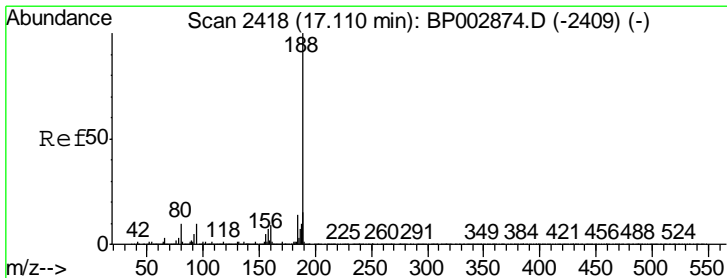
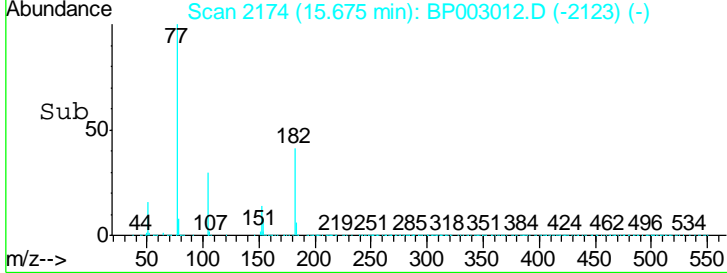
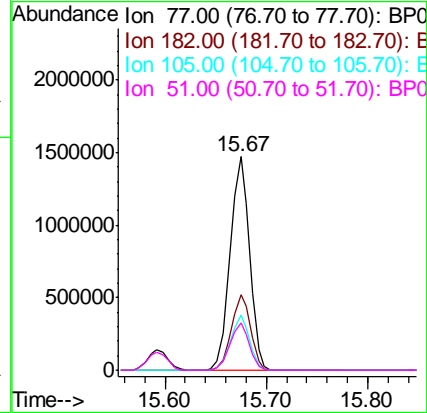
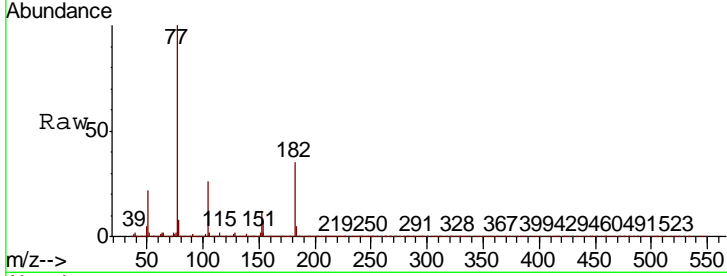

#64
 Phenanthrene-d10
 Concen: 20.000 ng
 RT: 17.08 min Scan# 2413
 Delta R.T. -0.00 min
 Lab File: BP003012.D
 Acq: 18 Aug 2020 11:02

Tgt Ion: 188 Resp: 1849275

Ion	Ratio	Lower	Upper
188	100		
94	8.7	7.1	10.7
80	8.3	6.7	10.1

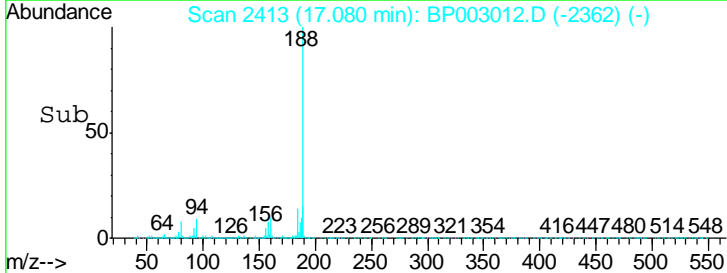
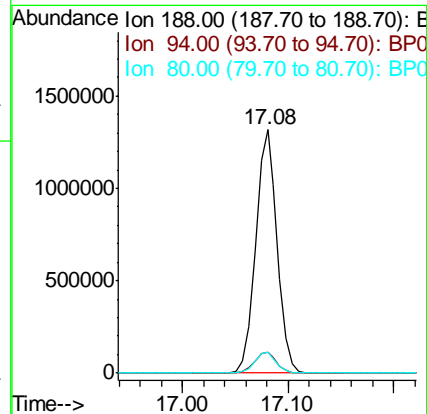
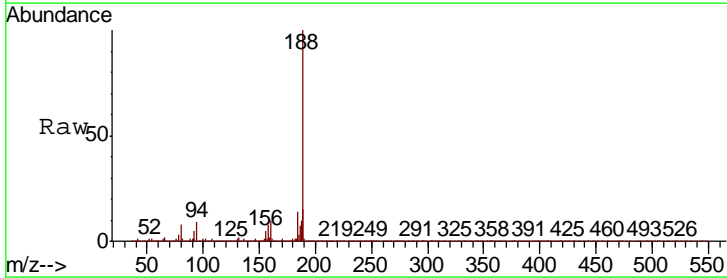

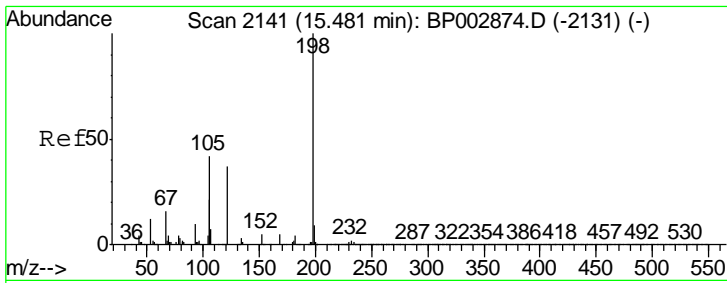

#65
 4,6-Dinitro-2-methylphenol
 Concen: 47.887 ng
 RT: 15.46 min Scan# 2138
 Delta R.T. 0.01 min
 Lab File: BP003012.D
 Acq: 18 Aug 2020 11:02

Instrument :
 BNA_P
 ClientSampleId :
 SSTDCCC040

Tgt Ion	Resp	Lower	Upper
198	461224		
51	23.6	6.2	46.2
105	36.3	19.9	59.9

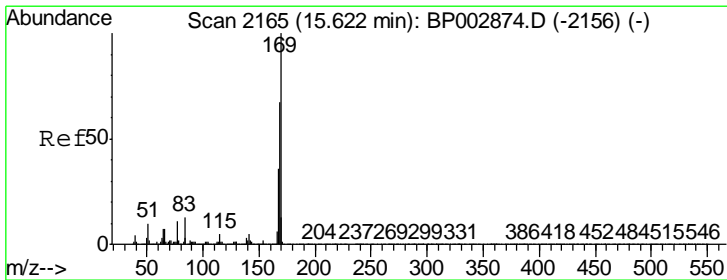
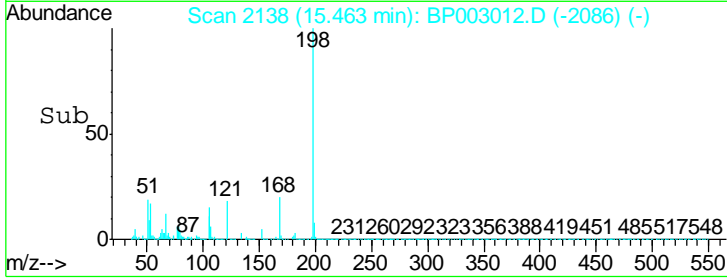
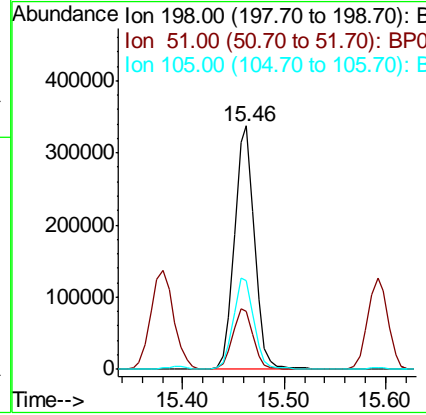
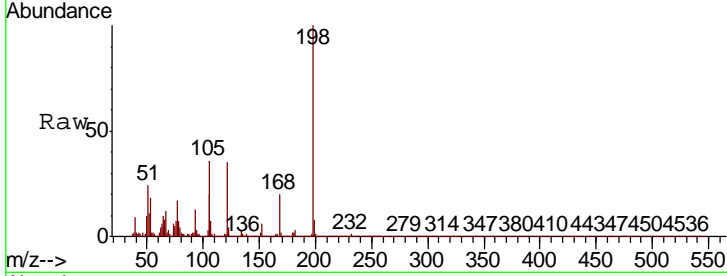

#66
 n-Nitrosodiphenylamine
 Concen: 37.516 ng
 RT: 15.59 min Scan# 2160
 Delta R.T. -0.00 min
 Lab File: BP003012.D
 Acq: 18 Aug 2020 11:02

Tgt Ion	Resp	Lower	Upper
169	2297676		
168	66.5	53.4	80.2
167	36.2	28.8	43.2

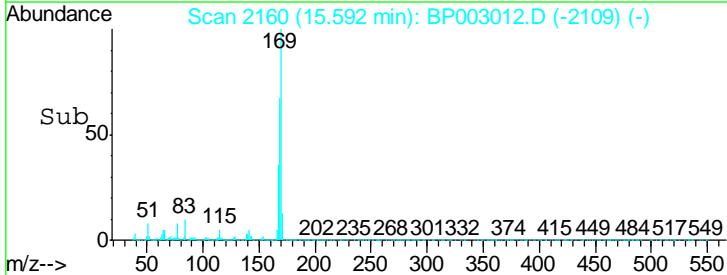
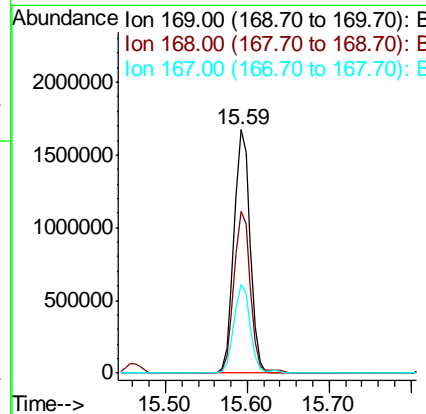
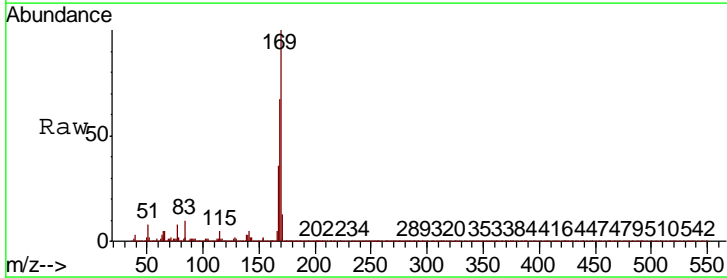

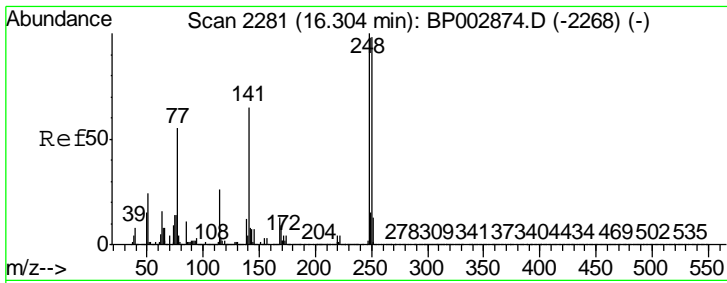

#67
 4-Bromophenyl-phenylether
 Concen: 40.199 ng
 RT: 16.27 min Scan# 2276
 Delta R.T. -0.00 min
 Lab File: BP003012.D
 Acq: 18 Aug 2020 11:02

Instrument :
 BNA_P
 ClientSampled :
 SSTDCCC040

Tgt Ion	Resp	Lower	Upper
248	904415		
250	98.4	78.7	118.1
141	71.7	57.8	86.6

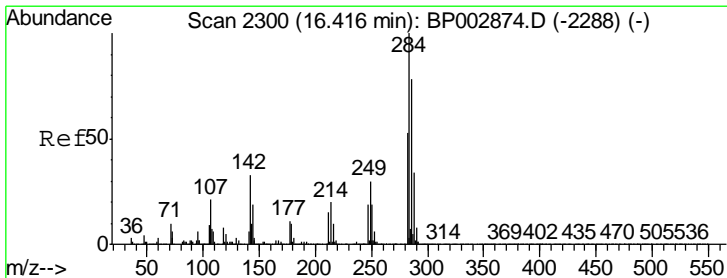
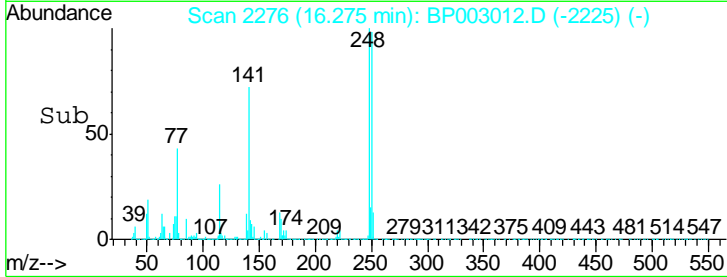
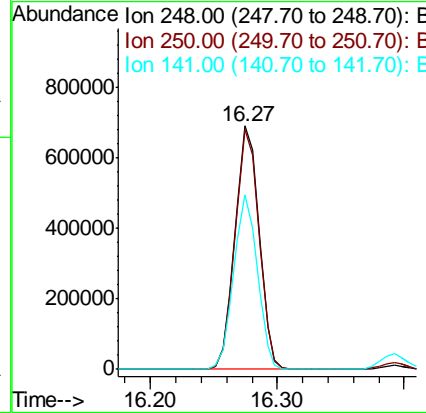
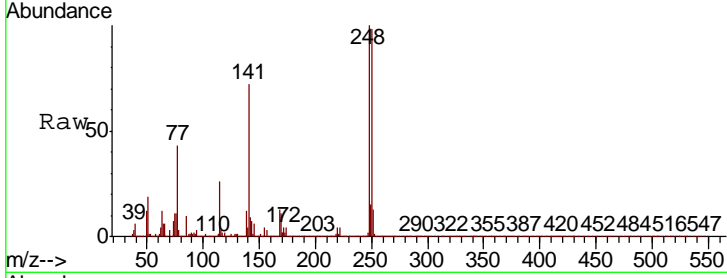

#68
 Hexachlorobenzene
 Concen: 38.814 ng
 RT: 16.39 min Scan# 2296
 Delta R.T. -0.00 min
 Lab File: BP003012.D
 Acq: 18 Aug 2020 11:02

Tgt Ion	Resp	Lower	Upper
284	1010027		
142	34.5	27.6	41.4
249	30.9	24.6	37.0

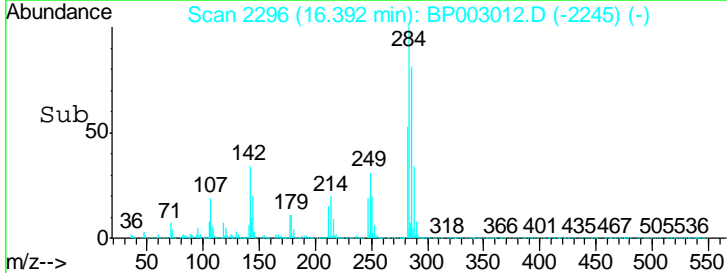
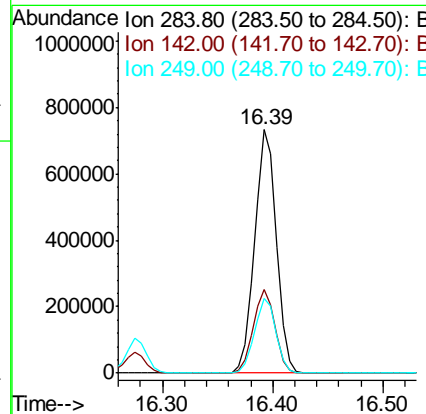
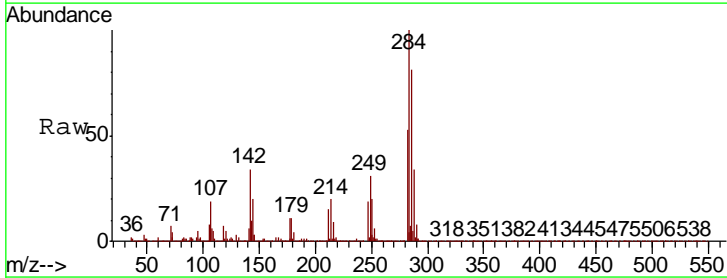

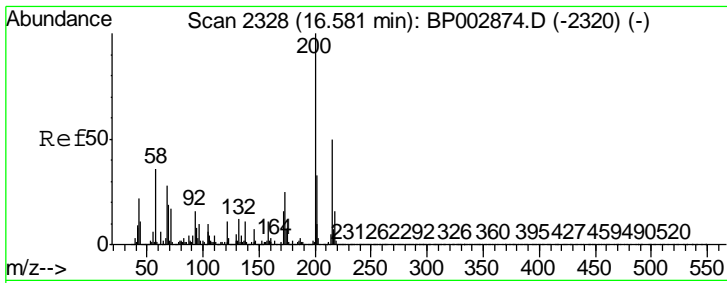

#69
 Atrazine
 Concen: 38.910 ng
 RT: 16.55 min Scan# 2323
 Delta R.T. -0.00 min
 Lab File: BP003012.D
 Acq: 18 Aug 2020 11:02

Instrument :
 BNA_P
 ClientSampleId :
 SSTDCCC040

Tgt Ion	Resp	Lower	Upper
200	100		
173	27.0	7.5	47.5
215	47.8	27.6	67.6

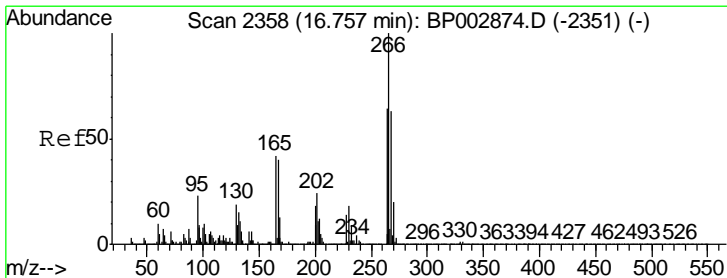
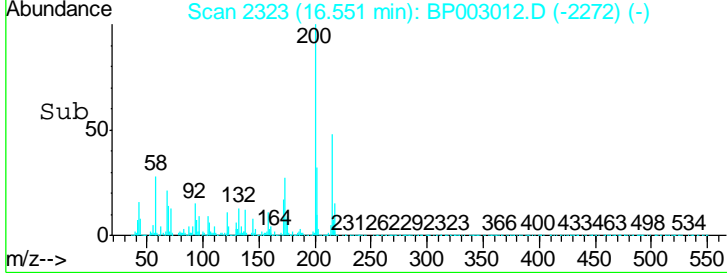
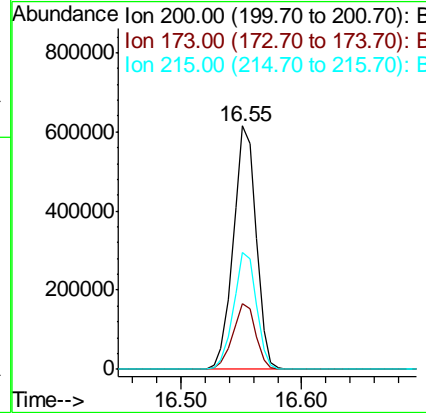
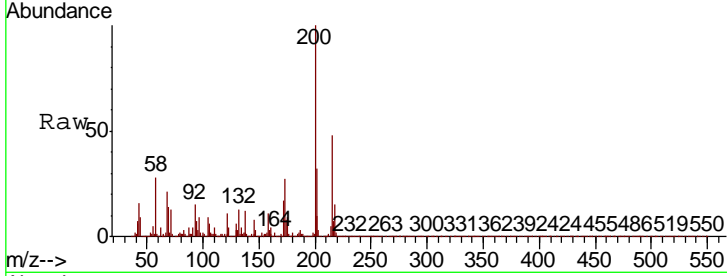

#70
 Pentachlorophenol
 Concen: 48.252 ng
 RT: 16.73 min Scan# 2354
 Delta R.T. -0.00 min
 Lab File: BP003012.D
 Acq: 18 Aug 2020 11:02

Tgt Ion	Resp	Lower	Upper
266	100		
268	63.4	50.9	76.3
264	63.2	50.4	75.6

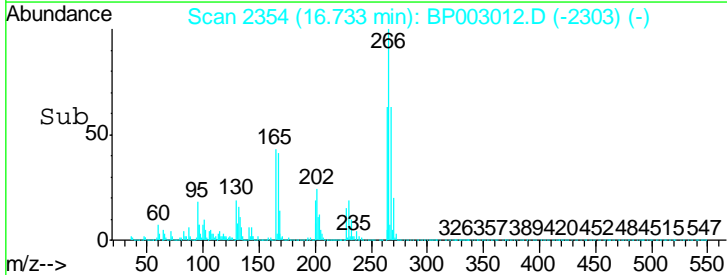
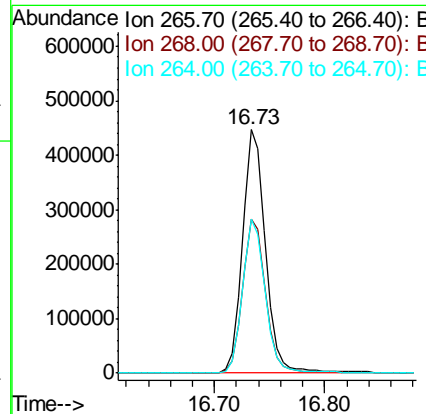
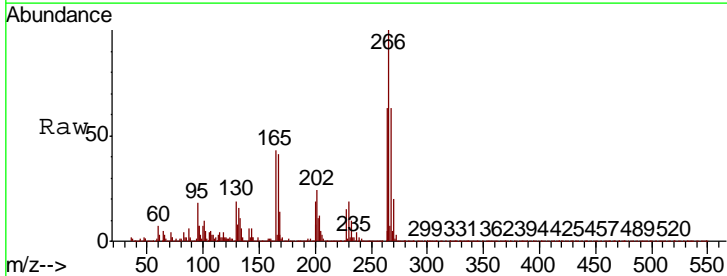

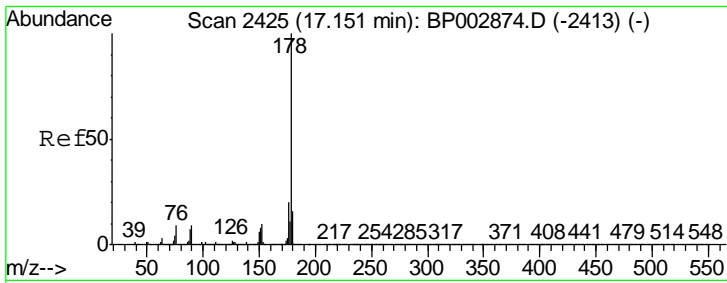

#71
 Phenanthrene
 Concen: 42.063 ng
 RT: 17.12 min Scan# 2420
 Delta R.T. -0.00 min
 Lab File: BP003012.D
 Acq: 18 Aug 2020 11:02

Instrument :
 BNA_P
 ClientSampled :
 SSTDCCC040

Tgt Ion:178 Resp: 4561333

Ion	Ratio	Lower	Upper
178	100		
176	19.9	15.8	23.8
179	15.9	12.9	19.3

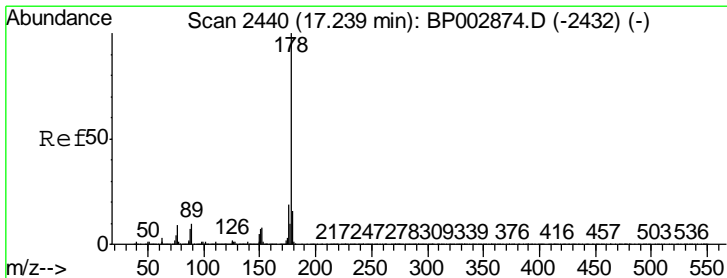
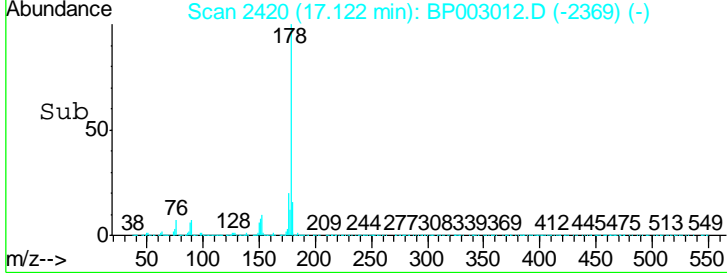
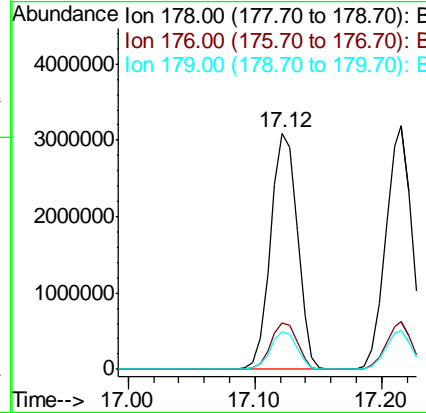
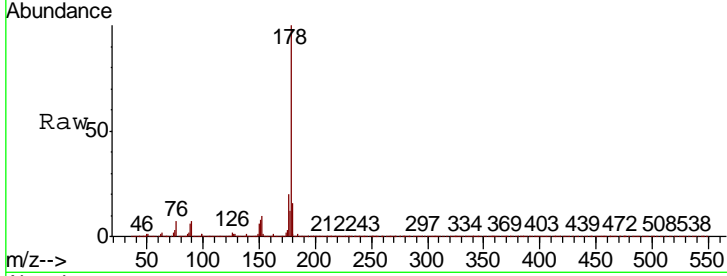

#72
 Anthracene
 Concen: 43.220 ng
 RT: 17.22 min Scan# 2436
 Delta R.T. -0.00 min
 Lab File: BP003012.D
 Acq: 18 Aug 2020 11:02

Tgt Ion:178 Resp: 4580768

Ion	Ratio	Lower	Upper
178	100		
176	19.5	15.4	23.0
179	15.9	12.7	19.1

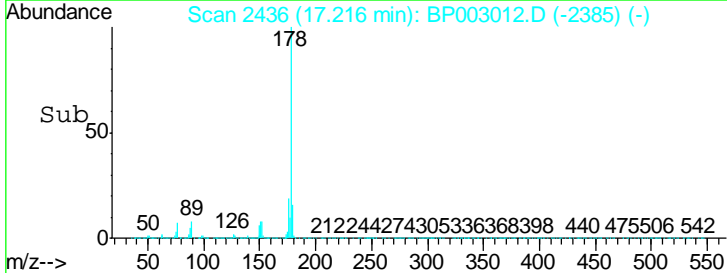
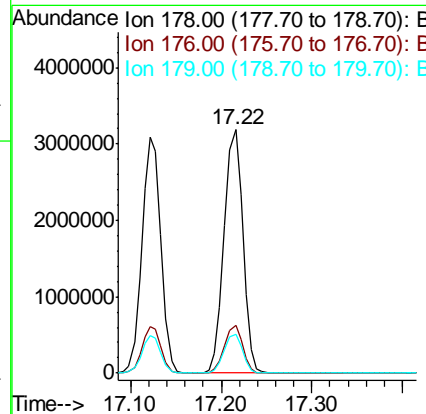
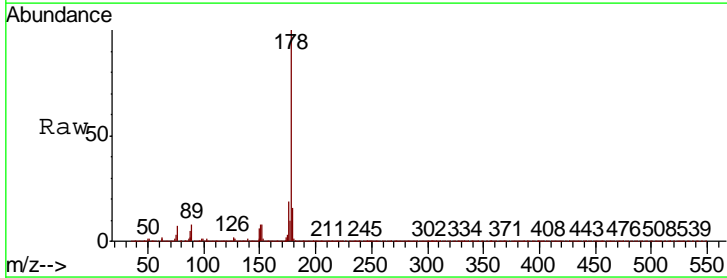

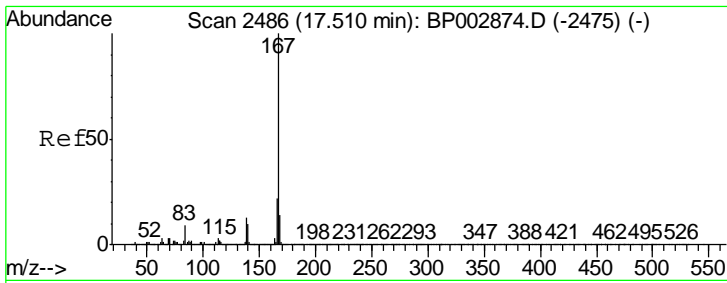

#73
 Carbazole
 Concen: 45.428 ng
 RT: 17.48 min Scan# 2481
 Delta R.T. -0.00 min
 Lab File: BP003012.D
 Acq: 18 Aug 2020 11:02

Instrument :
 BNA_P
 ClientSampled :
 SSTDCCC040

Tgt Ion: 167 Resp: 4702034

Ion	Ratio	Lower	Upper
167	100		
166	21.9	17.5	26.3
139	13.2	10.6	16.0

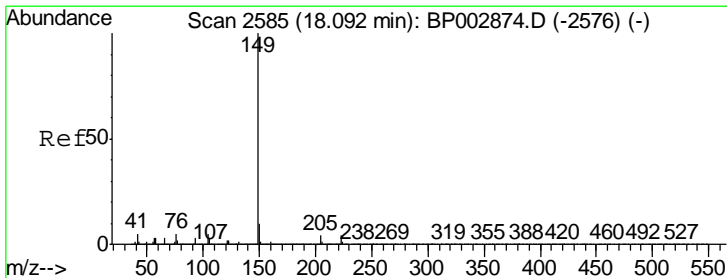
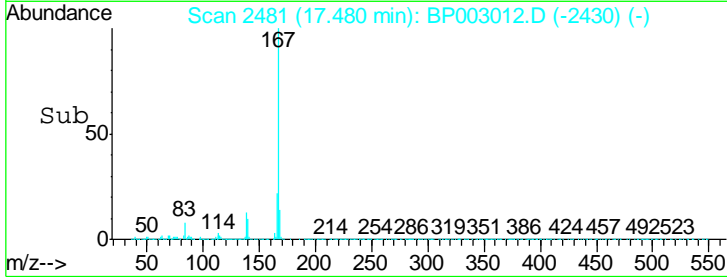
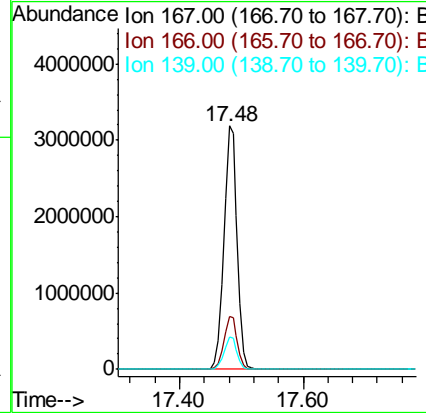
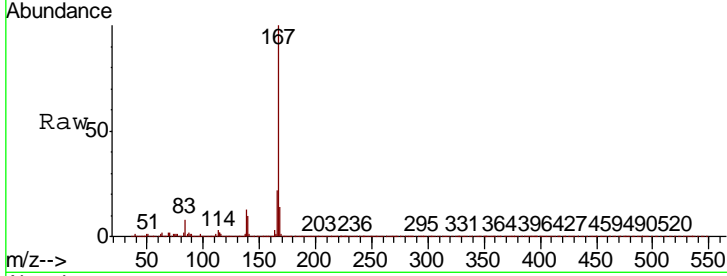

#74
 Di-n-butylphthalate
 Concen: 42.839 ng
 RT: 18.06 min Scan# 2579
 Delta R.T. -0.00 min
 Lab File: BP003012.D
 Acq: 18 Aug 2020 11:02

Tgt Ion: 149 Resp: 4664347

Ion	Ratio	Lower	Upper
149	100		
150	9.6	7.7	11.5
104	4.4	3.5	5.3

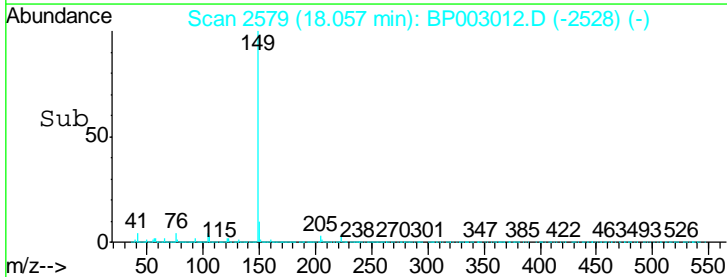
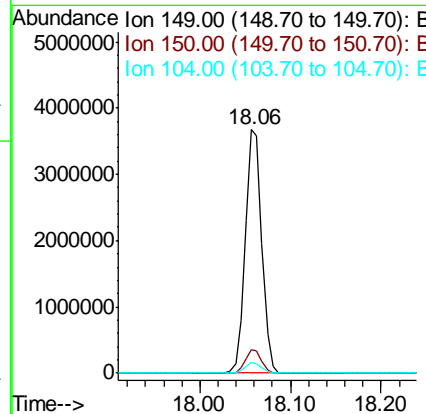
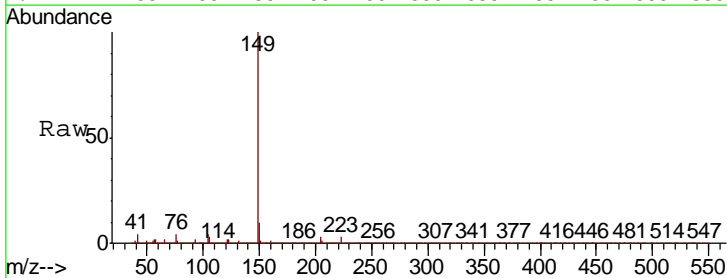

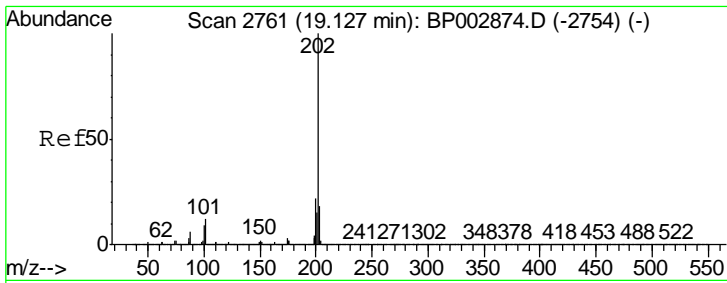

#75
 Fluoranthene
 Concen: 39.063 ng
 RT: 19.10 min Scan# 2756
 Delta R.T. -0.00 min
 Lab File: BP003012.D
 Acq: 18 Aug 2020 11:02

Instrument :
 BNA_P
 ClientSampleId :
 SSTDCCC040

Tgt Ion	Resp	Lower	Upper
202	4880582		
101	11.1	0.0	31.2
203	18.2	0.0	38.4

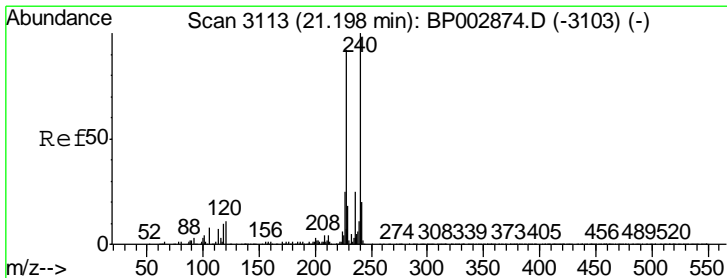
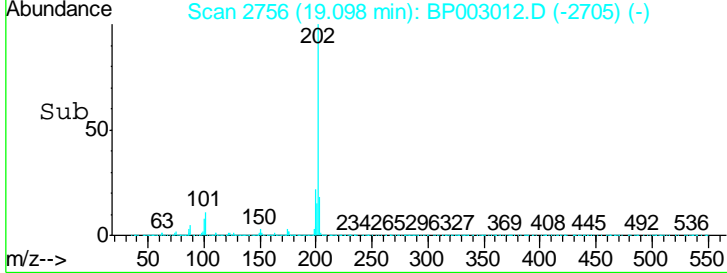
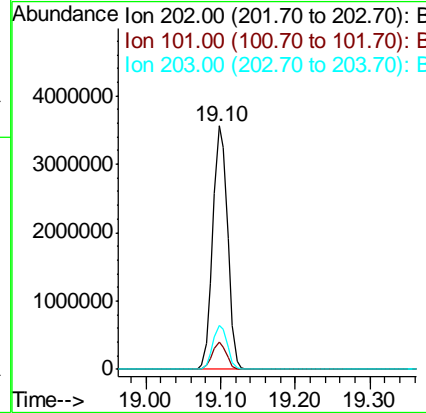
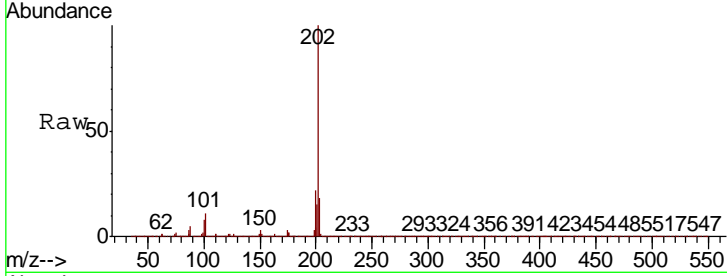

#76
 Chrysene-d12
 Concen: 20.000 ng
 RT: 21.17 min Scan# 3109
 Delta R.T. -0.00 min
 Lab File: BP003012.D
 Acq: 18 Aug 2020 11:02

Tgt Ion	Resp	Lower	Upper
240	1574222		
120	11.9	9.5	14.3
236	26.0	20.8	31.2

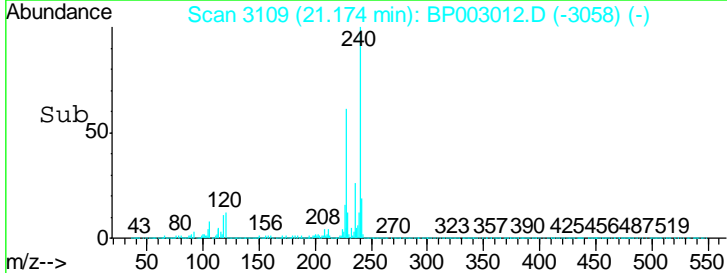
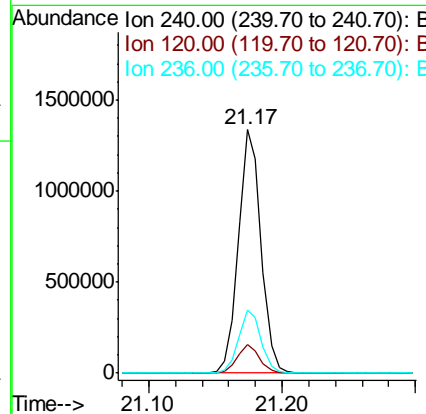
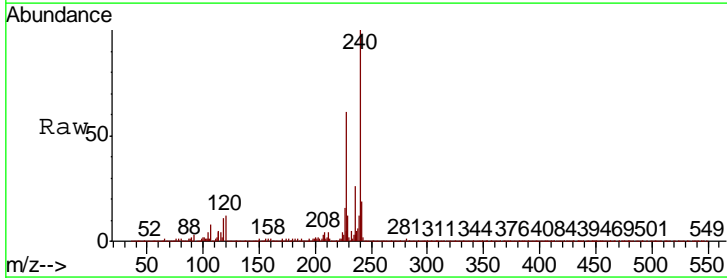

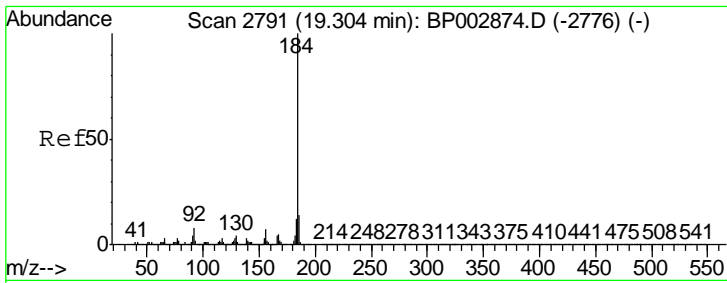

#77
 Benzidine
 Concen: 33.706 ng
 RT: 19.27 min Scan# 2786
 Delta R.T. -0.00 min
 Lab File: BP003012.D
 Acq: 18 Aug 2020 11:02

Instrument :
 BNA_P
 ClientSampleId :
 SSTDCCC040

Tgt Ion:184 Resp: 1617996

Ion	Ratio	Lower	Upper
184	100		
185	14.6	11.5	17.3
183	12.0	9.4	14.0

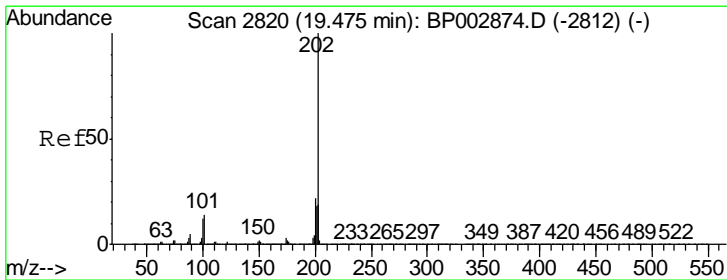
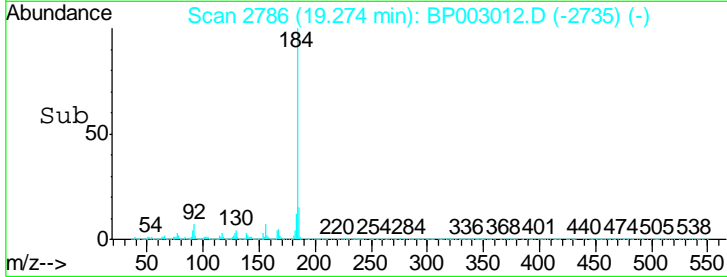
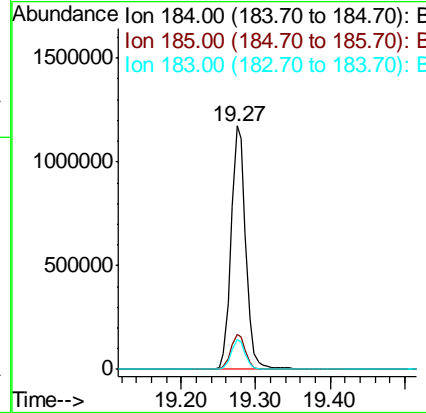
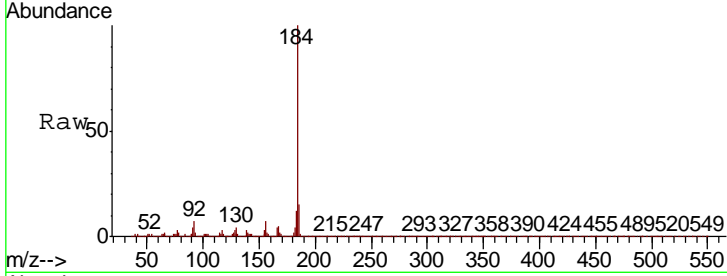

#78
 Pyrene
 Concen: 44.982 ng
 RT: 19.45 min Scan# 2816
 Delta R.T. -0.00 min
 Lab File: BP003012.D
 Acq: 18 Aug 2020 11:02

Tgt Ion:202 Resp: 4950183

Ion	Ratio	Lower	Upper
202	100		
200	22.0	17.8	26.6
203	18.1	14.6	22.0

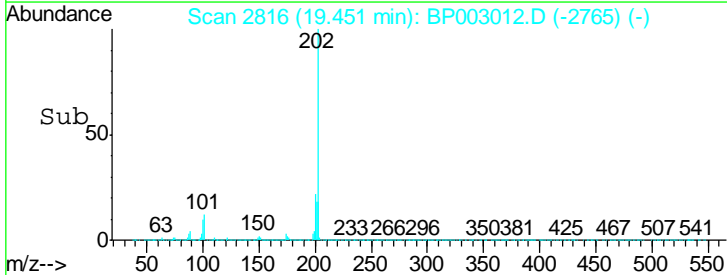
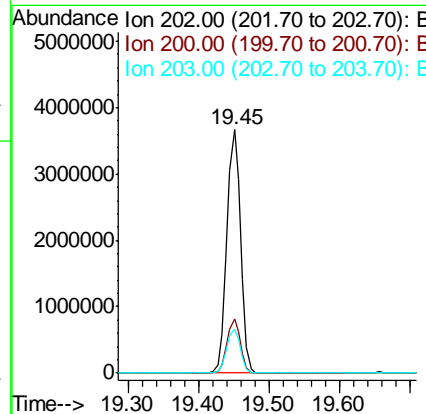
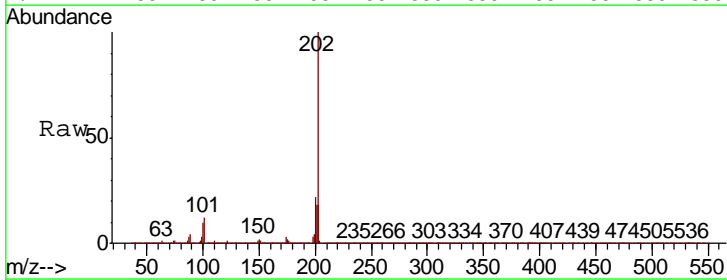

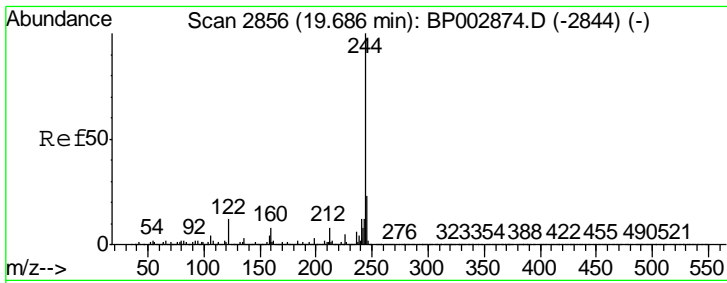

#79
 Terphenyl-d14
 Concen: 82.874 ng
 RT: 19.66 min Scan# 2851
 Delta R.T. -0.00 min
 Lab File: BP003012.D
 Acq: 18 Aug 2020 11:02

Instrument :
 BNA_P
 ClientSampled :
 SSTDCCC040

Tgt Ion: 244 Resp: 6516728

Ion	Ratio	Lower	Upper
244	100		
212	7.8	6.3	9.5
122	10.9	8.7	13.1

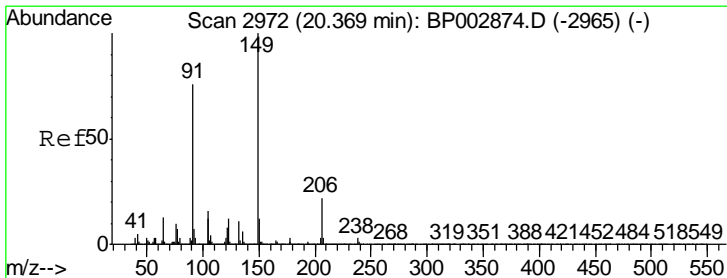
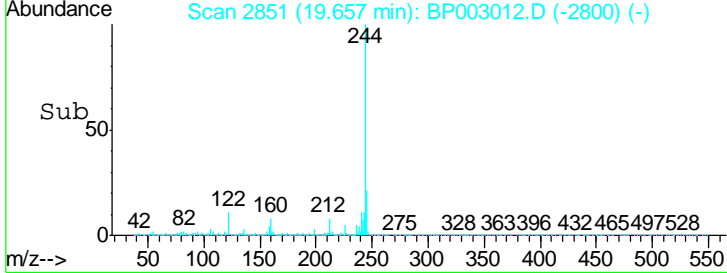
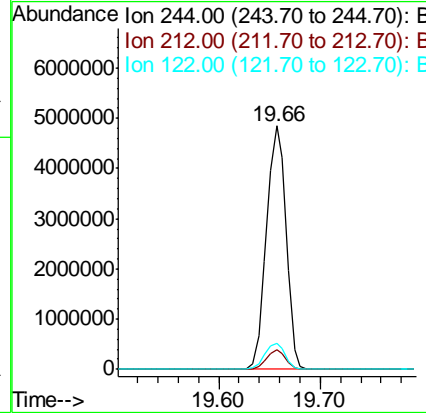
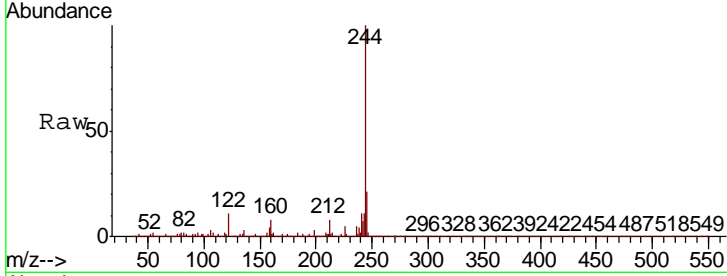

#80
 Butylbenzylphthalate
 Concen: 50.587 ng
 RT: 20.34 min Scan# 2967
 Delta R.T. -0.00 min
 Lab File: BP003012.D
 Acq: 18 Aug 2020 11:02

Tgt Ion: 149 Resp: 2269297

Ion	Ratio	Lower	Upper
149	100		
91	55.7	45.3	67.9
206	21.4	17.5	26.3

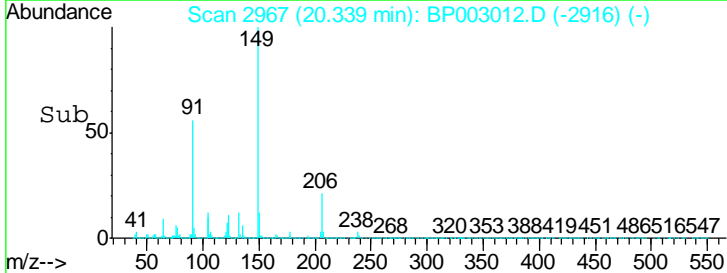
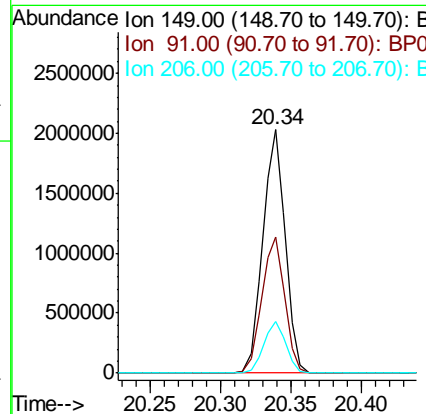
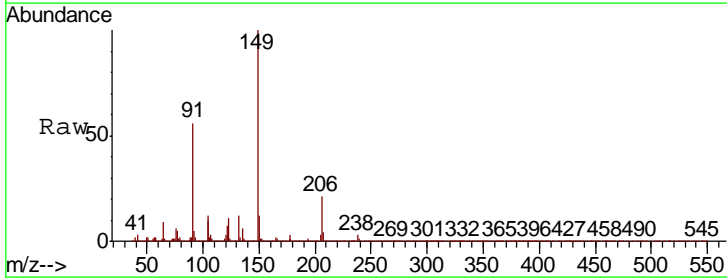

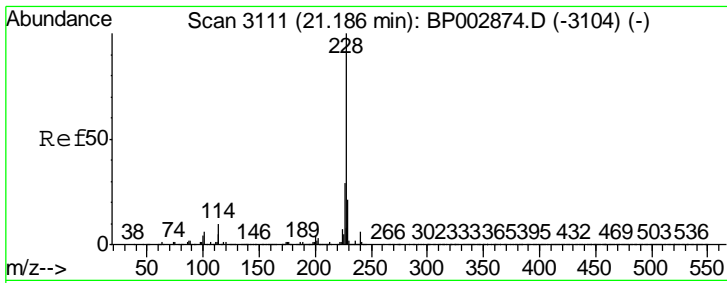

#81
 Benzo(a)anthracene
 Concen: 43.424 ng
 RT: 21.16 min Scan# 3107
 Delta R.T. 0.01 min
 Lab File: BP003012.D
 Acq: 18 Aug 2020 11:02

Instrument :
 BNA_P
 ClientSampled :
 SSTDCCC040

Tgt Ion: 228 Resp: 4656281

Ion	Ratio	Lower	Upper
228	100		
226	28.2	22.6	33.8
229	20.4	16.5	24.7

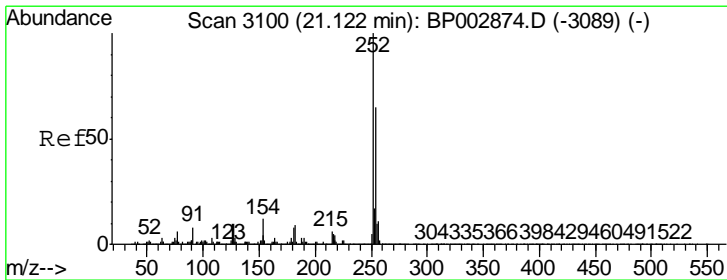
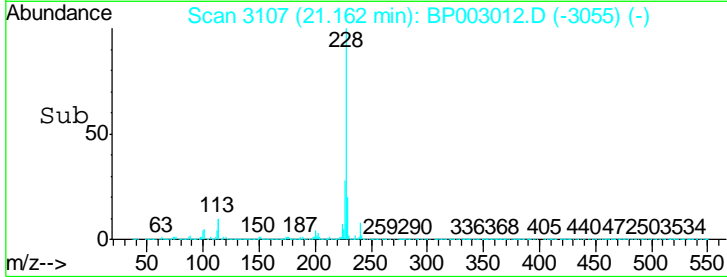
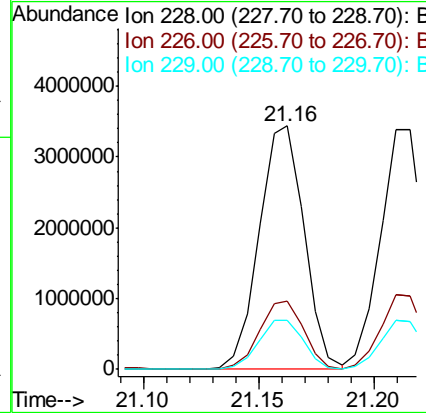
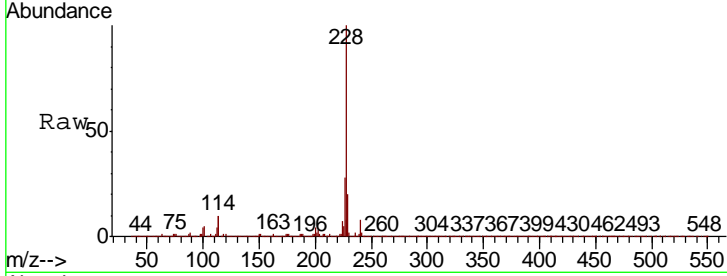

#82
 3,3'-Dichlorobenzidine
 Concen: 46.947 ng
 RT: 21.09 min Scan# 3095
 Delta R.T. -0.00 min
 Lab File: BP003012.D
 Acq: 18 Aug 2020 11:02

Tgt Ion: 252 Resp: 1992526

Ion	Ratio	Lower	Upper
252	100		
254	64.8	51.8	77.6
126	11.8	9.4	14.0

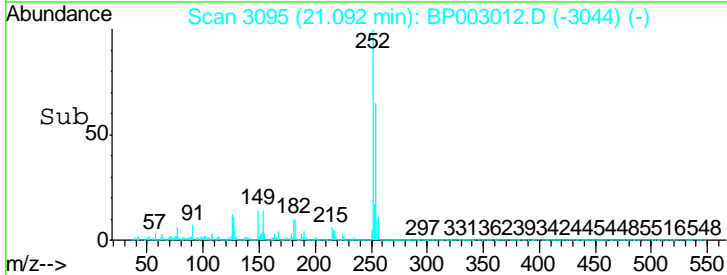
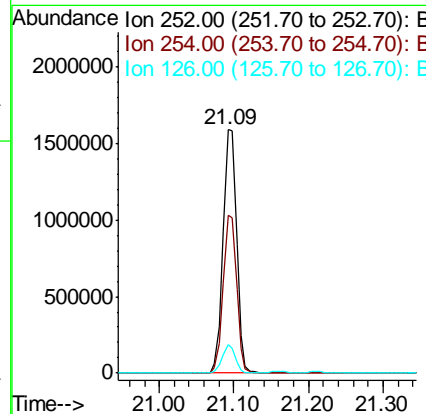
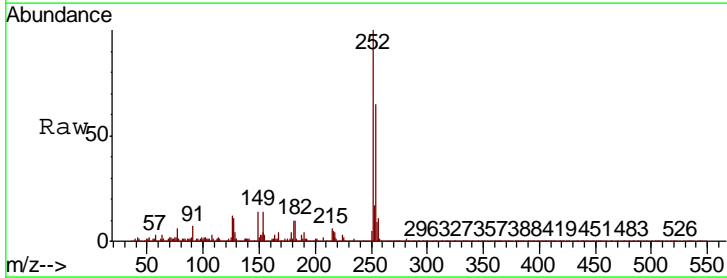

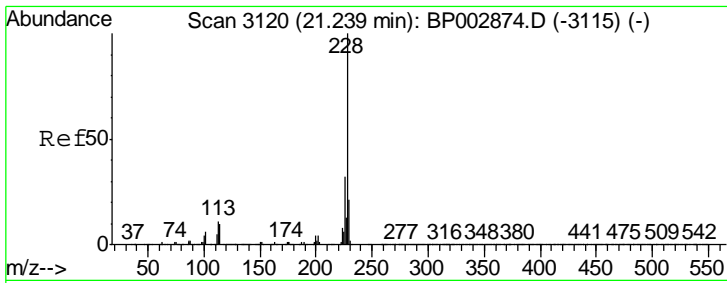

#83
 Chrysene
 Concen: 43.928 ng
 RT: 21.21 min Scan# 3115
 Delta R.T. -0.00 min
 Lab File: BP003012.D
 Acq: 18 Aug 2020 11:02

Instrument :
 BNA_P
 ClientSampled :
 SSTDCCC040

Tgt Ion	Resp	Lower	Upper
228	100		
226	31.3	24.9	37.3
229	20.5	16.3	24.5

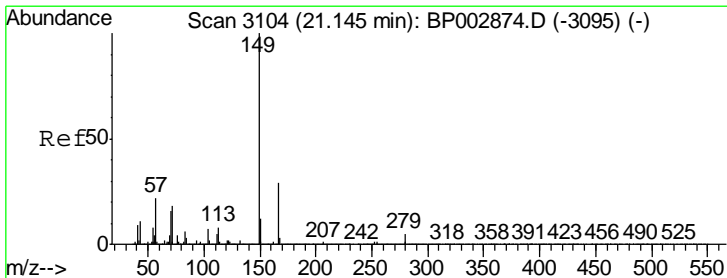
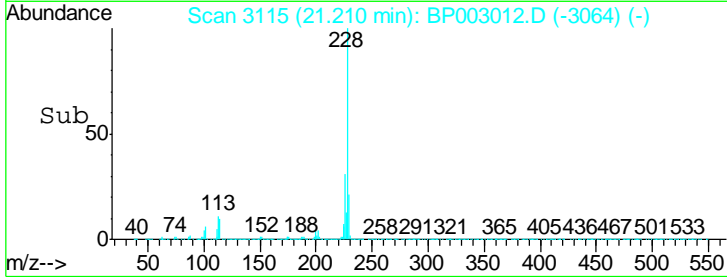
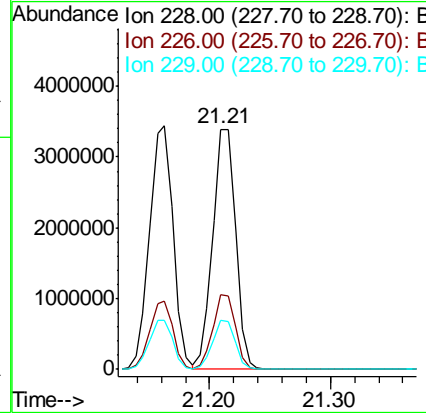
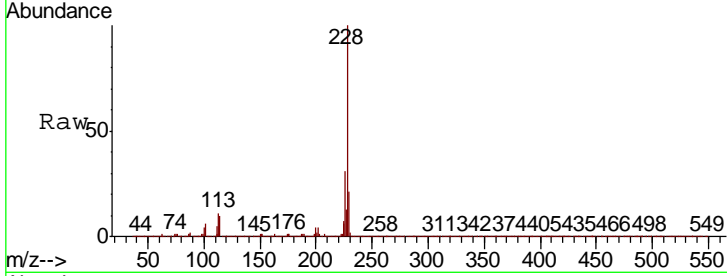

#84
 Bis(2-ethylhexyl)phthalate
 Concen: 51.084 ng
 RT: 21.11 min Scan# 3098
 Delta R.T. -0.00 min
 Lab File: BP003012.D
 Acq: 18 Aug 2020 11:02

Tgt Ion	Resp	Lower	Upper
149	100		
167	29.0	22.9	34.3
279	5.0	3.8	5.8

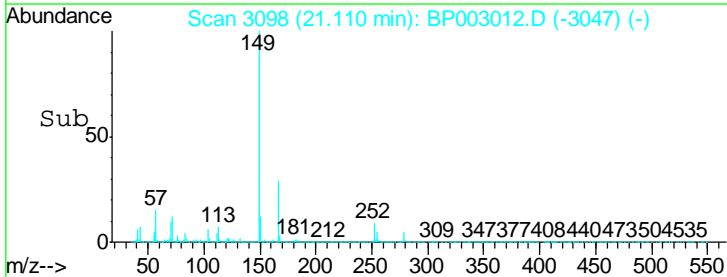
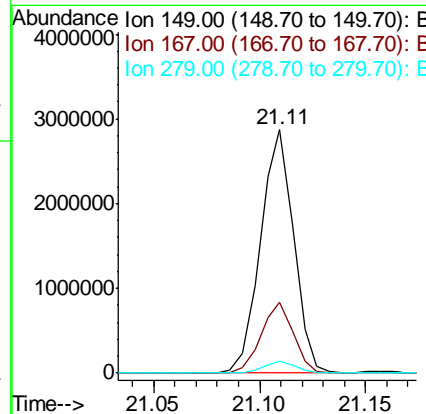
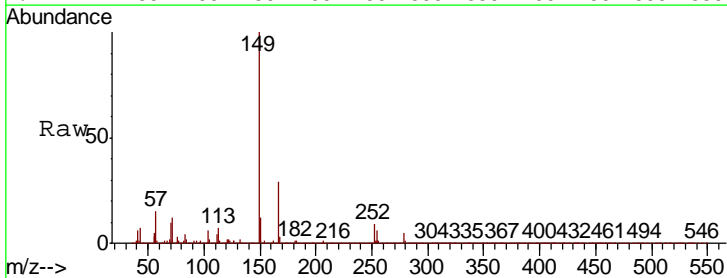

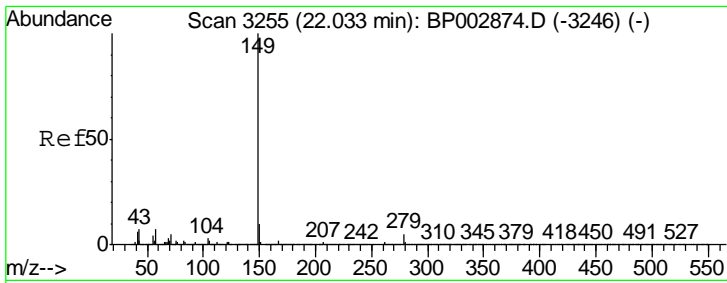

#85
 Di-n-octyl phthalate
 Concen: 55.935 ng
 RT: 21.99 min Scan# 3247
 Delta R.T. -0.00 min
 Lab File: BP003012.D
 Acq: 18 Aug 2020 11:02

Instrument :
 BNA_P
ClientSampleId :
 SSTDCCC040

Tgt Ion	Resp	Lower	Upper
149	100		
167	1.6	1.3	1.9
43	4.9	4.0	6.0

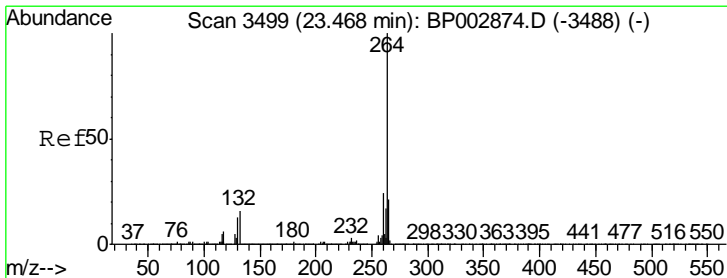
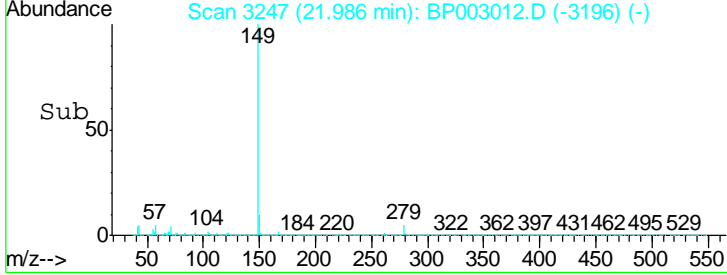
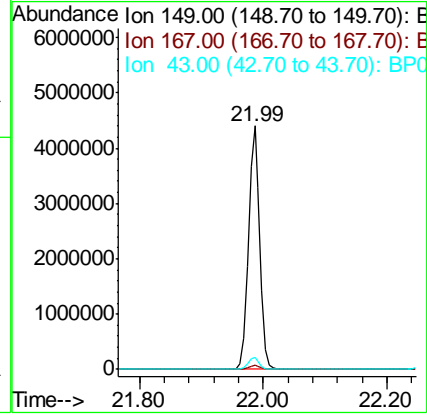
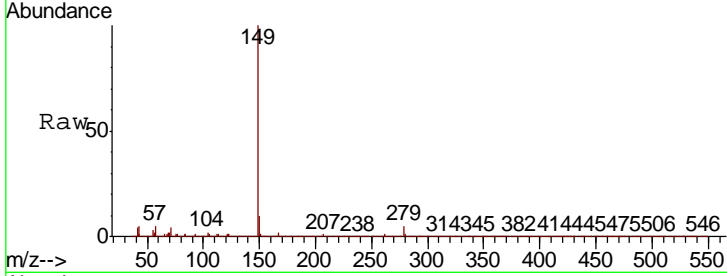

#86
 Perylene-d12
 Concen: 20.000 ng
 RT: 23.42 min Scan# 3491
 Delta R.T. -0.00 min
 Lab File: BP003012.D
 Acq: 18 Aug 2020 11:02

Tgt Ion	Resp	Lower	Upper
264	100		
260	24.1	19.2	28.8
265	21.3	17.3	25.9

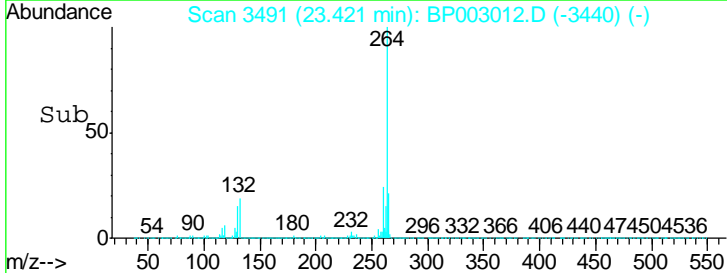
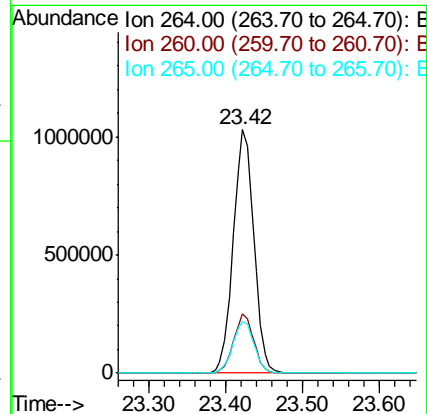
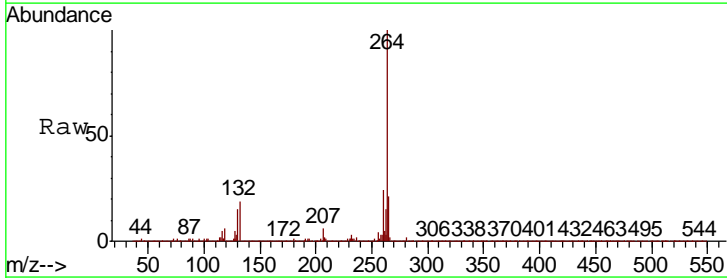

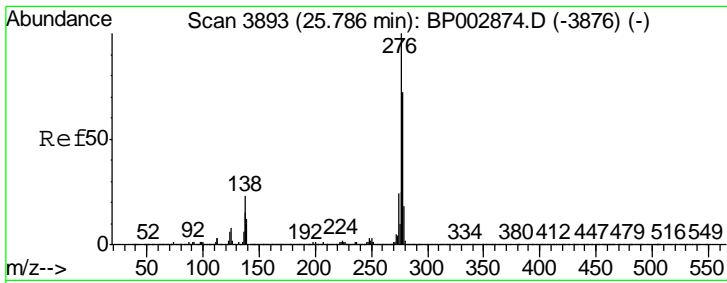

#87
 Indeno(1,2,3-cd)pyrene
 Concen: 38.313 ng
 RT: 25.73 min Scan# 3883
 Delta R.T. 0.01 min
 Lab File: BP003012.D
 Acq: 18 Aug 2020 11:02

Instrument :
 BNA_P
 ClientSampleId :
 SSTDCCC040

Tgt Ion	Resp	Lower	Upper
276	5917133		
138	26.6	22.2	33.2
277	25.6	20.4	30.6

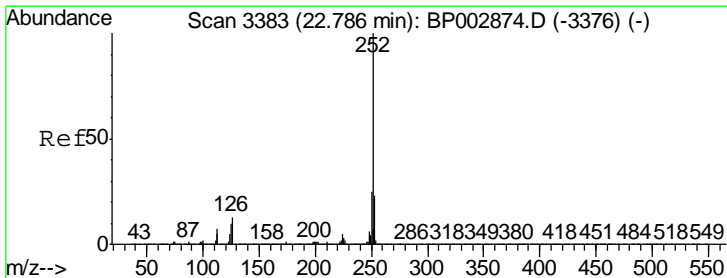
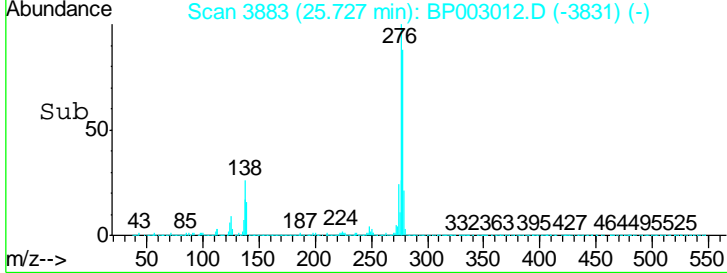
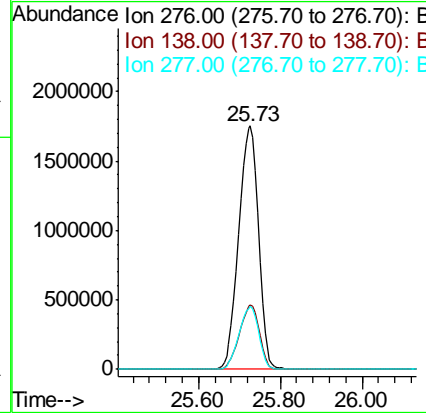
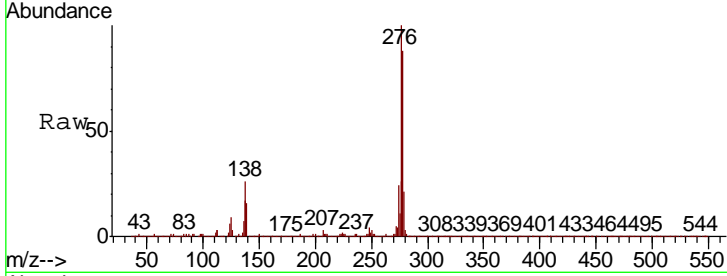

#88
 Benzo(b)fluoranthene
 Concen: 39.796 ng
 RT: 22.75 min Scan# 3377
 Delta R.T. 0.01 min
 Lab File: BP003012.D
 Acq: 18 Aug 2020 11:02

Tgt Ion	Resp	Lower	Upper
252	5415756		
253	22.6	18.2	27.2
125	10.6	9.4	14.2

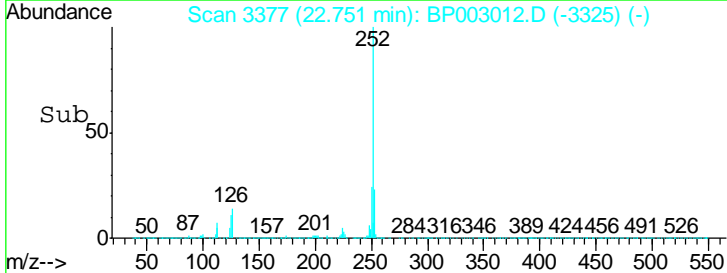
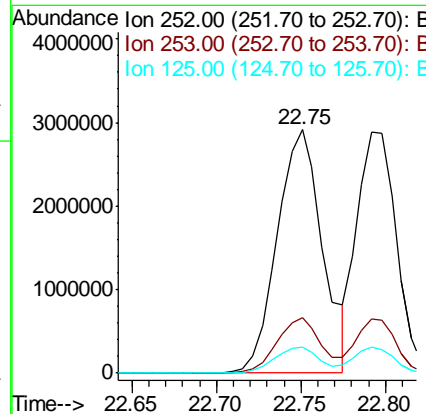
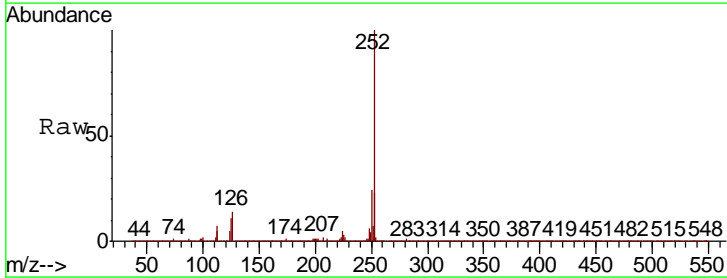

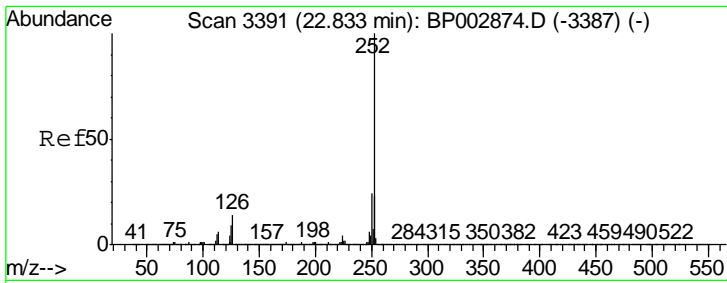

#89
 Benzo(k)fluoranthene
 Concen: 36.471 ng
 RT: 22.79 min Scan# 3384
 Delta R.T. -0.00 min
 Lab File: BP003012.D
 Acq: 18 Aug 2020 11:02

Instrument : BNA_P
 ClientSampleId : SSTDCCC040

Tgt Ion	Resp	Lower	Upper
252	100		
253	22.6	18.3	27.5
125	10.9	9.3	13.9

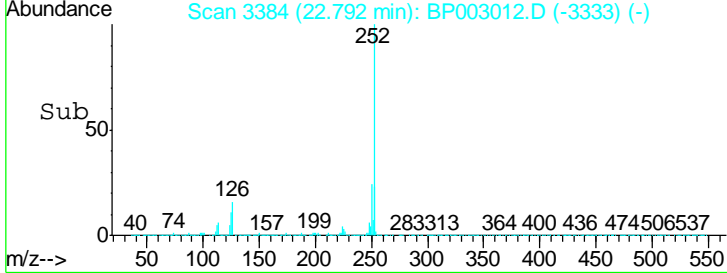
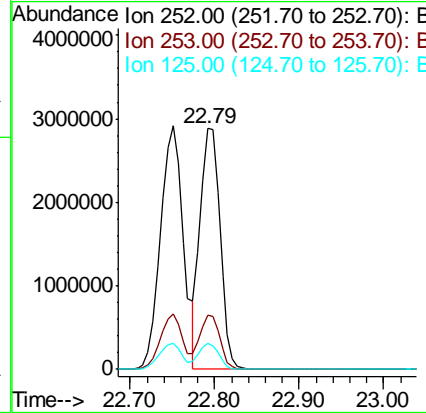
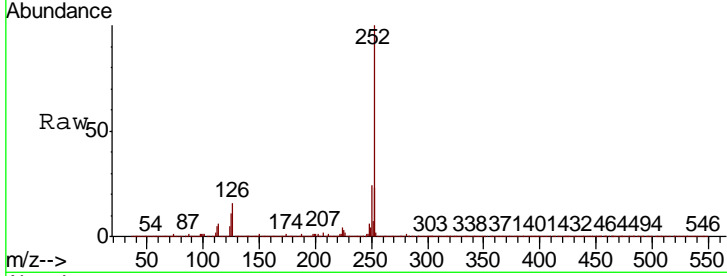

#90
 Benzo(a)pyrene
 Concen: 43.508 ng
 RT: 23.33 min Scan# 3475
 Delta R.T. -0.00 min
 Lab File: BP003012.D
 Acq: 18 Aug 2020 11:02

Tgt Ion	Resp	Lower	Upper
252	100		
253	22.6	18.0	27.0
125	12.4	9.9	14.9

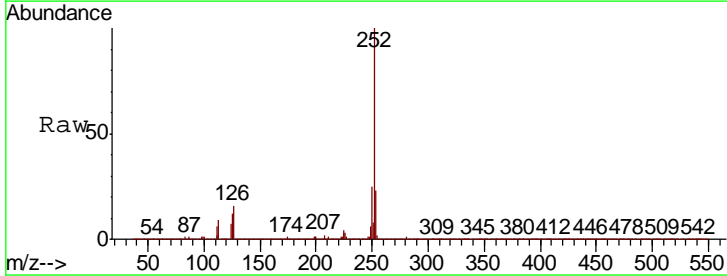
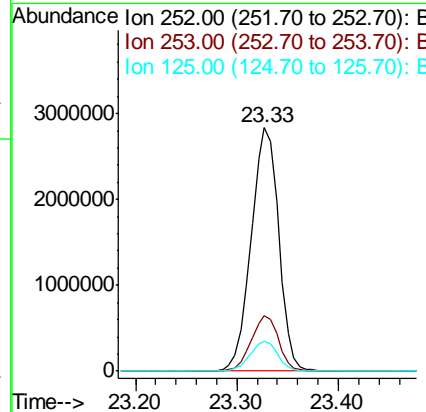
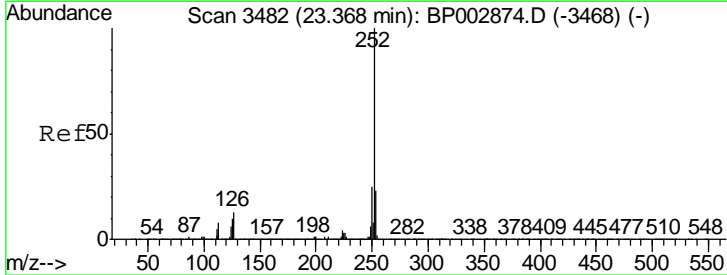

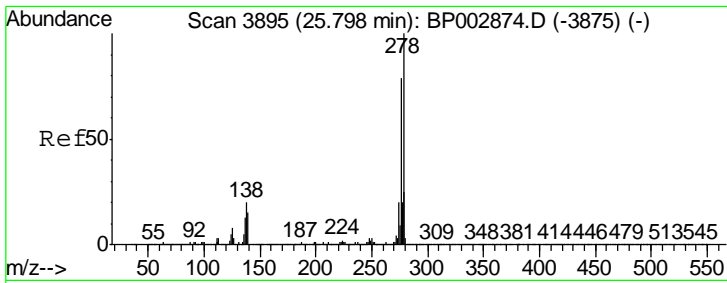

#91
 Dibenzo(a,h)anthracene
 Concen: 38.053 ng
 RT: 25.74 min Scan# 3885
 Delta R.T. 0.01 min
 Lab File: BP003012.D
 Acq: 18 Aug 2020 11:02

Instrument :
 BNA_P
 ClientSampleID :
 SSTDCCC040

Tgt Ion: 278 Resp: 5001981

Ion	Ratio	Lower	Upper
278	100		
139	16.9	14.2	21.4
279	24.0	19.3	28.9

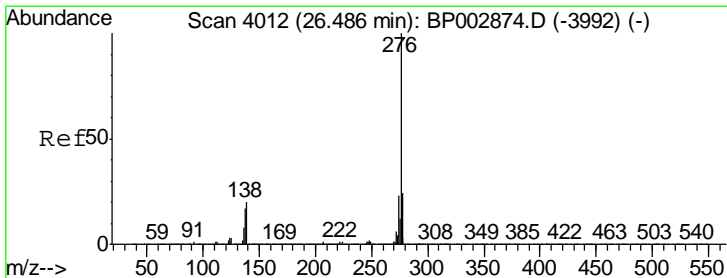
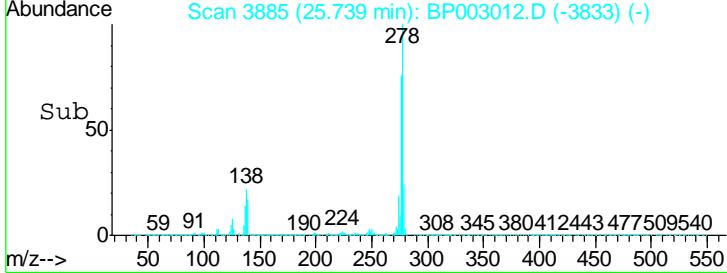
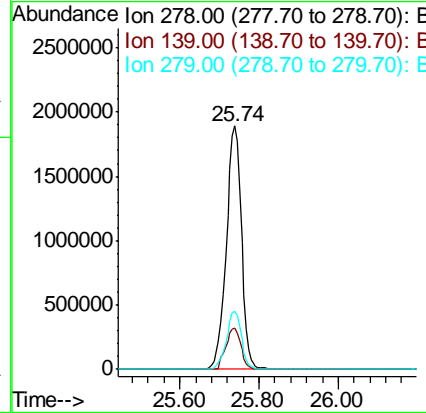
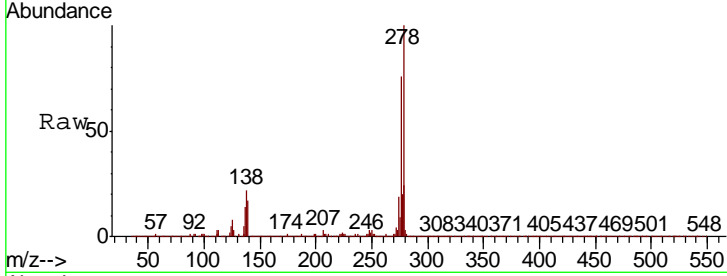

#92
 Benzo(g,h,i)perylene
 Concen: 39.667 ng
 RT: 26.42 min Scan# 4001
 Delta R.T. -0.00 min
 Lab File: BP003012.D
 Acq: 18 Aug 2020 11:02

Tgt Ion: 276 Resp: 5042068

Ion	Ratio	Lower	Upper
276	100		
277	23.9	19.1	28.7
138	23.1	19.3	28.9

