

Data Path : Z:\SVOASRV\HPCHEM1\BNA P\DATA\BP081820\
 Data File : BP003022.D
 Acq On : 18 Aug 2020 17:57
 Operator : CG/JU
 Sample : L3500-08MSD
 Misc :
 ALS Vial : 12 Sample Multiplier: 1

Instrument :
 BNA_P
 ClientSampleId :
 CL-02-081420MSD

Quant Time: Aug 18 18:40:09 2020
 Quant Method : Z:\SVOASRV\HPCHEM1\BNA P\METHODS\8270-BP073020.M
 Quant Title : ASP BNA STANDARDS FOR 5 POINT CALIBRATION
 QLast Update : Mon Aug 17 14:07:35 2020
 Response via : Initial Calibration

Internal Standards	R.T.	QIon	Response	Conc	Units	Dev(Min)
1) 1,4-Dichlorobenzene-d4	7.69	152	318967	20.00	ng	0.00
21) Naphthalene-d8	10.46	136	1246735	20.00	ng	0.00
39) Acenaphthene-d10	14.32	164	732201	20.00	ng	0.00
64) Phenanthrene-d10	17.07	188	1517550	20.00	ng	0.00
76) Chrysene-d12	21.17	240	1425036	20.00	ng	0.00
86) Perylene-d12	23.42	264	1480311	20.00	ng	0.00

System Monitoring Compounds

5) 2-Fluorophenol	5.29	112	1978104	94.92	ng	0.00
7) Phenol-d6	6.87	99	2221546	76.78	ng	0.00
23) Nitrobenzene-d5	8.83	82	1509734	65.59	ng	0.00
42) 2,4,6-Tribromophenol	15.82	330	1084743	119.20	ng	0.00
45) 2-Fluorobiphenyl	12.95	172	3586121	66.92	ng	0.00
79) Terphenyl-d14	19.65	244	4946390	69.49	ng	0.00

Target Compounds

						Qvalue
2) 1,4-Dioxane	3.25	88	257828	28.820	ng	# 58
3) Pyridine	3.63	79	525196	21.072	ng	98
4) n-Nitrosodimethylamine	3.53	42	207588	28.353	ng	100
6) Aniline	7.02	93	640414	19.077	ng	100
8) 2-Chlorophenol	7.25	128	958826	43.150	ng	99
9) Benzaldehyde	6.82	77	401666	26.073	ng	98
10) Phenol	6.89	94	900997	30.919	ng	100
11) bis(2-Chloroethyl)ether	7.12	93	795188	35.478	ng	99
12) 1,3-Dichlorobenzene	7.58	146	995692	39.700	ng	100
13) 1,4-Dichlorobenzene	7.72	146	1001143	39.492	ng	99
14) 1,2-Dichlorobenzene	8.03	146	947467	39.191	ng	99
15) Benzyl Alcohol	7.92	79	643848	33.725	ng	100
16) 2,2'-oxybis(1-Chloropropan	8.22	45	652007	30.963	ng	99
17) 2-Methylphenol	8.13	107	711773	38.223	ng	99
18) Hexachloroethane	8.76	117	329903	37.310	ng	96
19) n-Nitroso-di-n-propylamine	8.49	70	488891	29.324	ng	99
20) 3+4-Methylphenols	8.46	107	957737	38.162	ng	99
22) Acetophenone	8.50	105	1233010	35.053	ng	# 98
24) Nitrobenzene	8.87	77	801476	32.072	ng	100
25) Isophorone	9.40	82	1464910	29.623	ng	99
26) 2-Nitrophenol	9.58	139	508265	48.658	ng	97
27) 2,4-Dimethylphenol	9.65	122	827506	42.020	ng	100
28) bis(2-Chloroethoxy)methane	9.89	93	1045872	37.909	ng	99
29) 2,4-Dichlorophenol	10.12	162	885558	42.726	ng	99
30) 1,2,4-Trichlorobenzene	10.33	180	908159	37.483	ng	100
31) Naphthalene	10.52	128	2760272	38.676	ng	99
32) Benzoic acid	9.79	122	496430	43.685	ng	96
33) 4-Chloroaniline	10.62	127	218660	7.393	ng	99
34) Hexachlorobutadiene	10.82	225	459010	30.958	ng	99
35) Caprolactam	11.38	113	128432	20.027	ng	97
36) 4-Chloro-3-methylphenol	11.76	107	749429	34.784	ng	98
37) 2-Methylnaphthalene	12.13	142	1809320	35.640	ng	99
38) 1-Methylnaphthalene	12.35	142	1705985	35.699	ng	100
40) 1,2,4,5-Tetrachlorobenzene	12.51	216	851309	32.338	ng	100

Data Path : Z:\SVOASRV\HPCHEM1\BNA P\DATA\BP081820\
 Data File : BP003022.D
 Acq On : 18 Aug 2020 17:57
 Operator : CG/JU
 Sample : L3500-08MSD
 Misc :
 ALS Vial : 12 Sample Multiplier: 1

Instrument :
 BNA_P
 ClientSampleId :
 CL-02-081420MSD

Quant Time: Aug 18 18:40:09 2020
 Quant Method : Z:\SVOASRV\HPCHEM1\BNA P\METHODS\8270-BP073020.M
 Quant Title : ASP BNA STANDARDS FOR 5 POINT CALIBRATION
 QLast Update : Mon Aug 17 14:07:35 2020
 Response via : Initial Calibration

Internal Standards	R.T.	QIon	Response	Conc	Units	Dev(Min)
41) Hexachlorocyclopentadiene	12.50	237	852126	62.396	ng	99
43) 2,4,6-Trichlorophenol	12.75	196	597381	39.153	ng	100
44) 2,4,5-Trichlorophenol	12.82	196	650721	38.877	ng	98
46) 1,1'-Biphenyl	13.16	154	2253035	37.222	ng	99
47) 2-Chloronaphthalene	13.19	162	1726932	36.434	ng	99
48) 2-Nitroaniline	13.39	65	364884	32.281	ng	98
49) Acenaphthylene	14.04	152	3154035	42.430	ng	100
50) Dimethylphthalate	13.79	163	3095472	54.053	ng	99
51) 2,6-Dinitrotoluene	13.89	165	557274	43.460	ng	98
52) Acenaphthene	14.39	154	1856684	38.861	ng	100
53) 3-Nitroaniline	14.22	138	268684	21.743	ng	98
54) 2,4-Dinitrophenol	14.43	184	435523	80.073	ng	100
55) Dibenzofuran	14.73	168	2980860	40.675	ng	98
56) 4-Nitrophenol	14.55	139	930090	91.590	ng	96
57) 2,4-Dinitrotoluene	14.69	165	744273	44.084	ng	96
58) Fluorene	15.37	166	2280160	39.739	ng	99
59) 2,3,4,6-Tetrachlorophenol	14.96	232	643481	46.076	ng	99
60) Diethylphthalate	15.16	149	2478010	44.282	ng	100
61) 4-Chlorophenyl-phenylether	15.37	204	1133931	38.398	ng	99
62) 4-Nitroaniline	15.39	138	531688	40.412	ng	97
63) Azobenzene	15.67	77	1756167	31.173	ng	100
65) 4,6-Dinitro-2-methylphenol	15.46	198	321063	41.668	ng	96
66) n-Nitrosodiphenylamine	15.59	169	2123437	42.249	ng	100
67) 4-Bromophenyl-phenylether	16.27	248	746630	40.440	ng	100
68) Hexachlorobenzene	16.39	284	852762	39.933	ng	99
69) Atrazine	16.55	200	660750	38.804	ng	99
70) Pentachlorophenol	16.73	266	1101970	99.512	ng	100
71) Phenanthrene	17.12	178	3338903	37.521	ng	99
72) Anthracene	17.21	178	3352035	38.540	ng	100
73) Carbazole	17.47	167	3193247	37.595	ng	99
74) Di-n-butylphthalate	18.06	149	3928438	43.967	ng	99
75) Fluoranthene	19.09	202	3983746	38.855	ng	99
77) Benzidine	19.27	184	1583426	36.439	ng	100
78) Pyrene	19.45	202	4088554	41.041	ng	99
80) Butylbenzylphthalate	20.33	149	1936044	47.852	ng	99
81) Benzo(a)anthracene	21.15	228	4049625	41.720	ng	100
82) 3,3'-Dichlorobenzidine	21.09	252	1297981	33.784	ng	100
83) Chrysene	21.20	228	3777284	41.253	ng	100
84) Bis(2-ethylhexyl)phthalate	21.10	149	2802805	50.837	ng	100
85) Di-n-octyl phthalate	21.98	149	5086093	56.156	ng	99
87) Indeno(1,2,3-cd)pyrene	25.71	276	4689785	39.559	ng	99
88) Benzo(b)fluoranthene	22.74	252	4754740	45.516	ng	99
89) Benzo(k)fluoranthene	22.79	252	4395891	44.522	ng	99
90) Benzo(a)pyrene	23.32	252	3814982	40.417	ng	99
91) Dibenzo(a,h)anthracene	25.72	278	3926748	38.917	ng	99
92) Benzo(g,h,i)perylene	26.40	276	3982874	40.820	ng	99

(#) = qualifier out of range (m) = manual integration (+) = signals summed

Data Path : Z:\SVOASRV\HPCHEM1\BNA P\DATA\BP081820\
 Data File : BP003022.D
 Acq On : 18 Aug 2020 17:57
 Operator : CG/JU
 Sample : L3500-08MSD
 Misc :
 ALS Vial : 12 Sample Multiplier: 1

Instrument :
 BNA_P
 Client Sampled :
 CL-02-081420MSD

Quant Time: Aug 18 18:40:09 2020
 Quant Method : Z:\SVOASRV\HPCHEM1\BNA P\METHODS\8270-BP073020.M
 Quant Title : ASP BNA STANDARDS FOR 5 POINT CALIBRATION
 QLast Update : Mon Aug 17 14:07:35 2020
 Response via : Initial Calibration

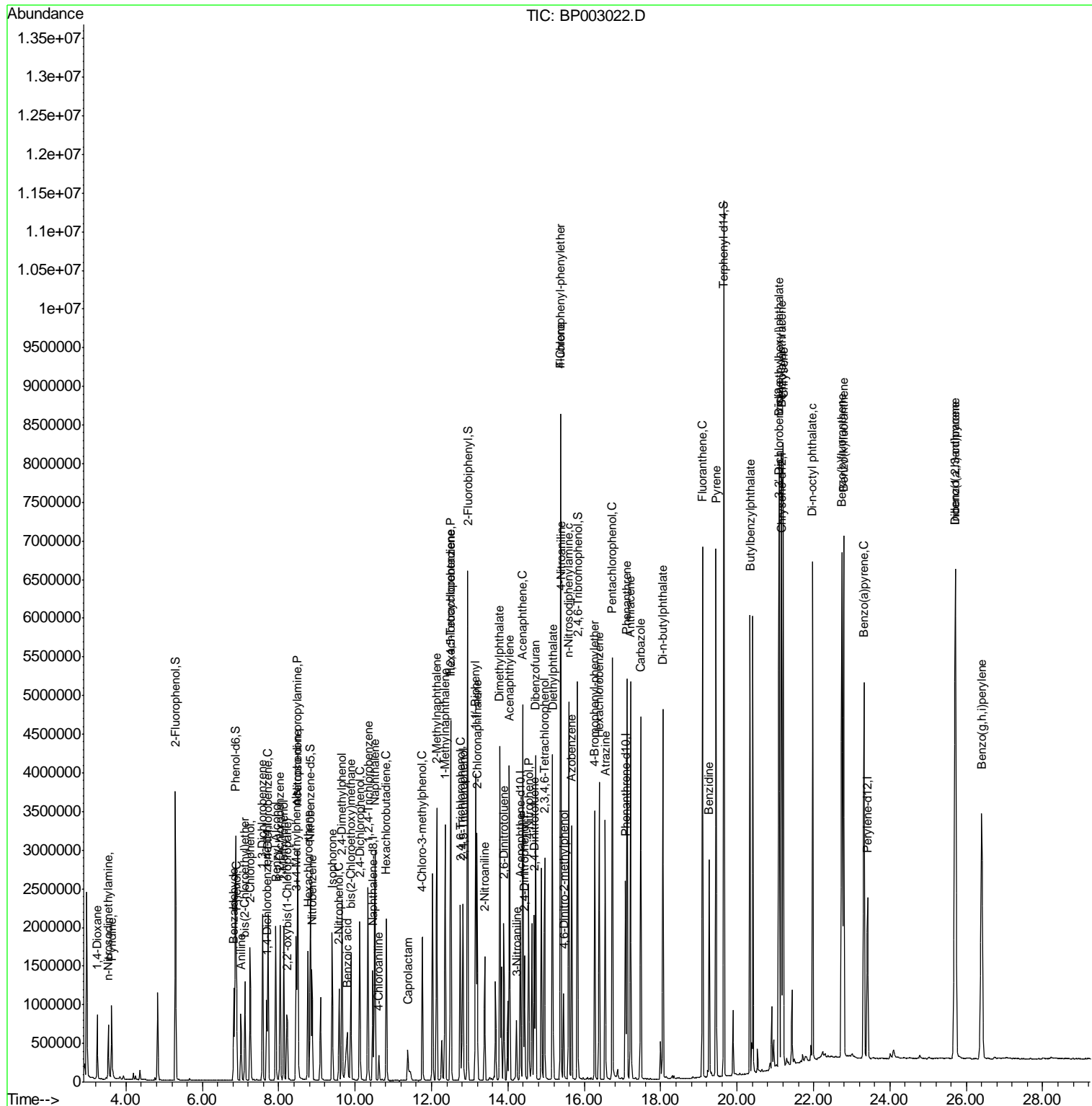

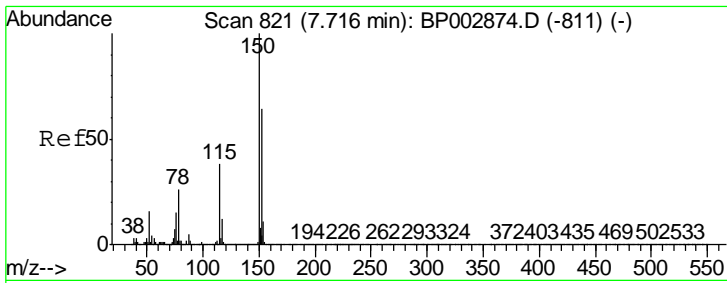

#1
 1,4-Dichlorobenzene-d4
 Concen: 20.000 ng
 RT: 7.69 min Scan# 816
 Delta R.T. -0.00 min
 Lab File: BP003022.D
 Acq: 18 Aug 2020 17:57

Instrument :
 BNA_P
 ClientSampleId :
 CL-02-081420MSD

Tgt Ion	Resp	Lower	Upper
152	100		
150	153.7	126.1	189.1
115	52.9	43.4	65.2

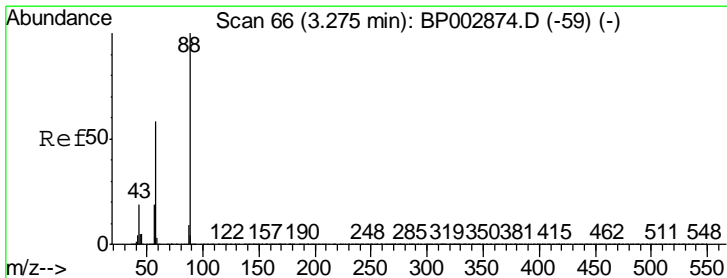
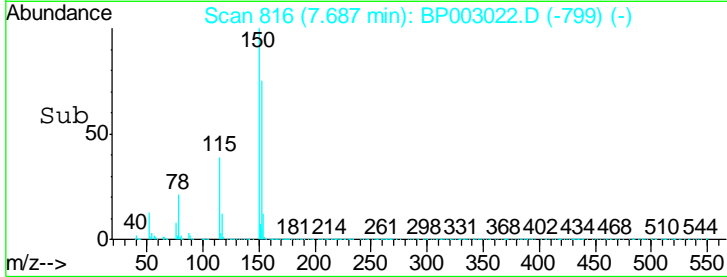
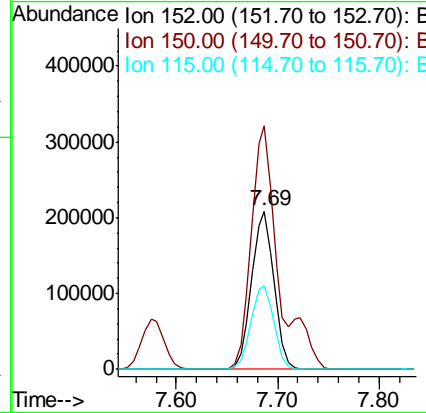
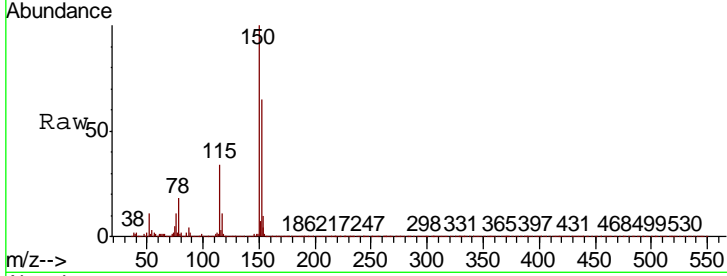

#2
 1,4-Dioxane
 Concen: 28.820 ng
 RT: 3.25 min Scan# 61
 Delta R.T. 0.01 min
 Lab File: BP003022.D
 Acq: 18 Aug 2020 17:57

Tgt Ion	Resp	Lower	Upper
88	100		
58	54.6	44.5	66.7
43	92.4	14.5	21.7#

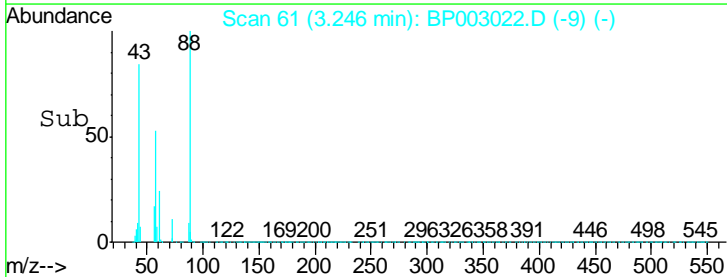
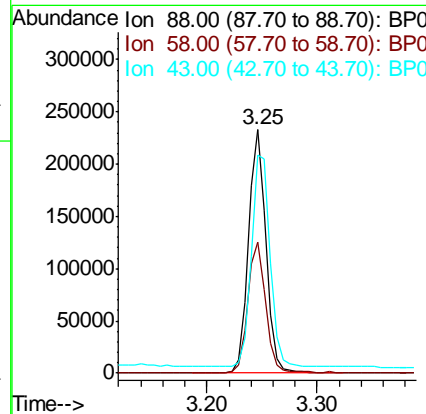
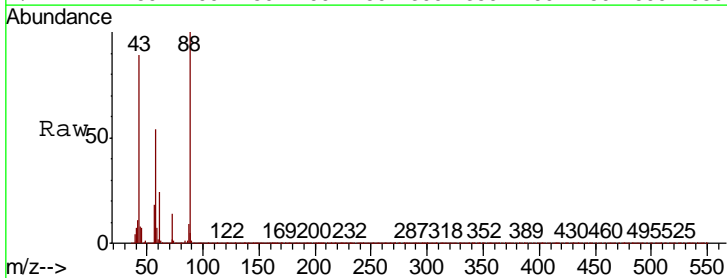

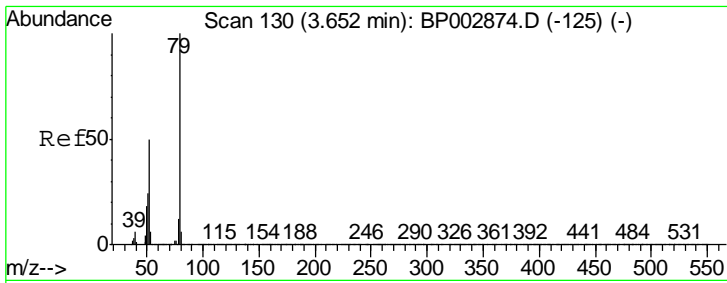

#3
 Pyridine
 Concen: 21.072 ng
 RT: 3.63 min Scan# 126
 Delta R.T. 0.01 min
 Lab File: BP003022.D
 Acq: 18 Aug 2020 17:57

Instrument :
 BNA_P
 ClientSampleId :
 CL-02-081420MSD

Tgt Ion	Resp	Lower	Upper
79	100		
52	49.2	40.5	60.7
51	24.2	19.9	29.9

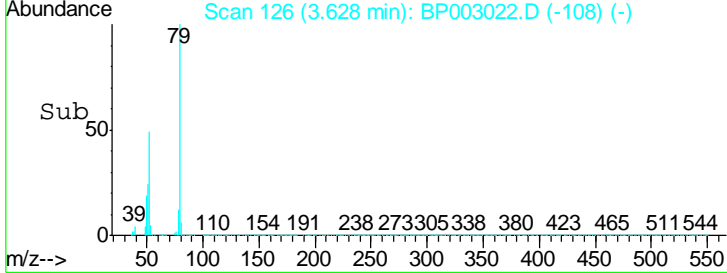
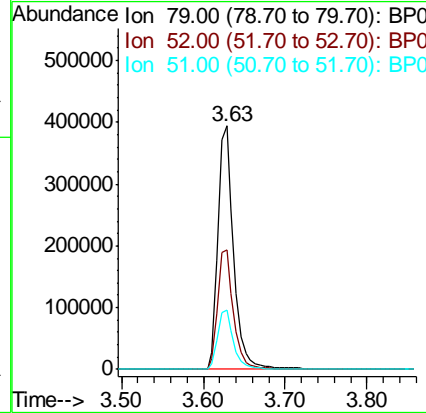
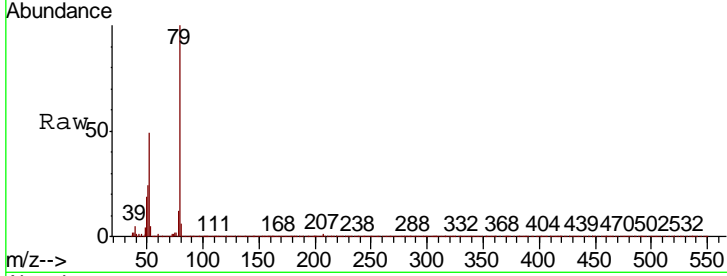

#4
 n-Nitrosodimethylamine
 Concen: 28.353 ng
 RT: 3.53 min Scan# 110
 Delta R.T. -0.00 min
 Lab File: BP003022.D
 Acq: 18 Aug 2020 17:57

Tgt Ion	Resp	Lower	Upper
42	100		
74	198.8	158.6	238.0
44	6.8	5.8	8.8

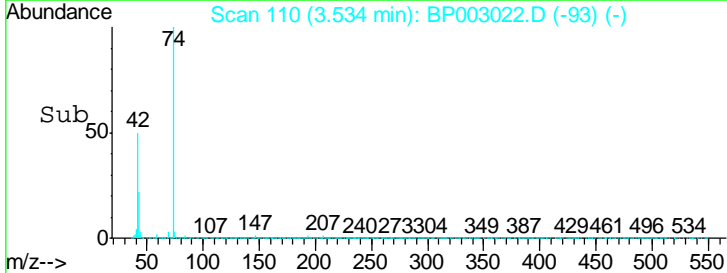
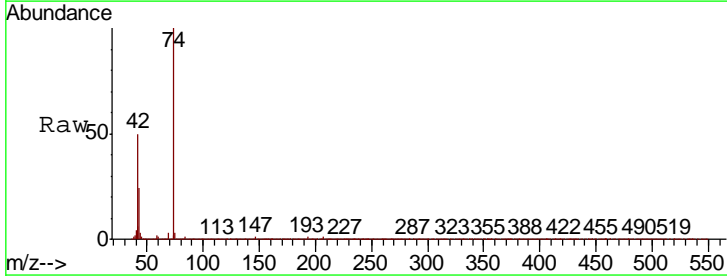
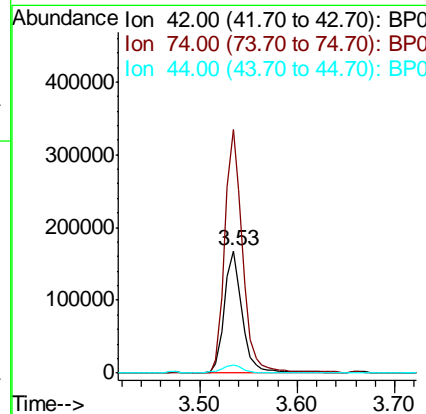
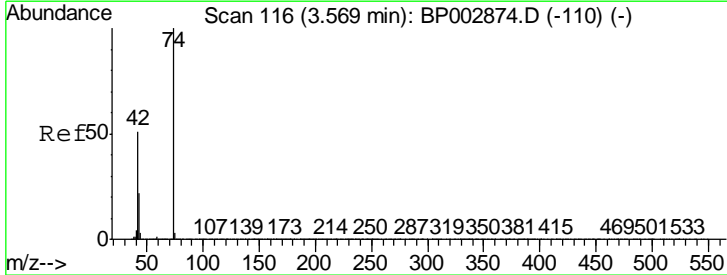

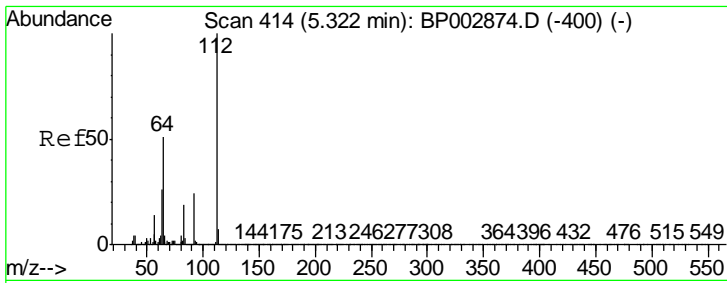

#5
 2-Fluorophenol
 Concen: 94.915 ng
 RT: 5.29 min Scan# 409
 Delta R.T. -0.00 min
 Lab File: BP003022.D
 Acq: 18 Aug 2020 17:57

Instrument :
 BNA_P
ClientSampleId :
 CL-02-081420MSD

Tgt Ion	Ratio	Lower	Upper
112	100		
64	41.5	33.4	50.2
63	21.1	17.4	26.0

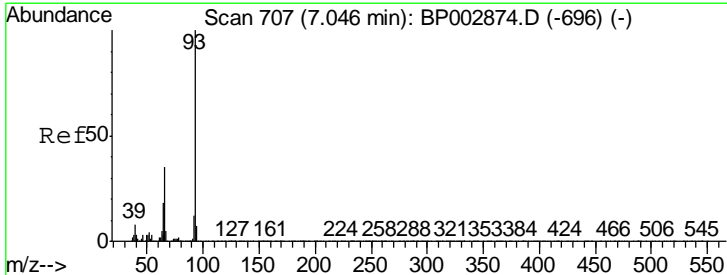
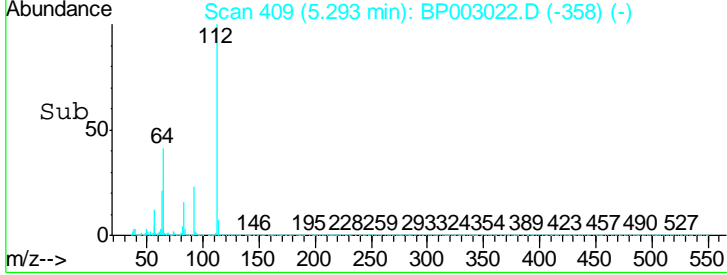
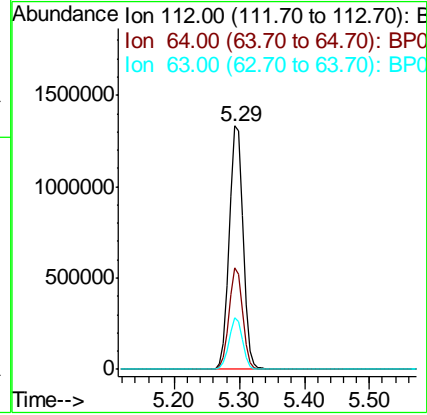
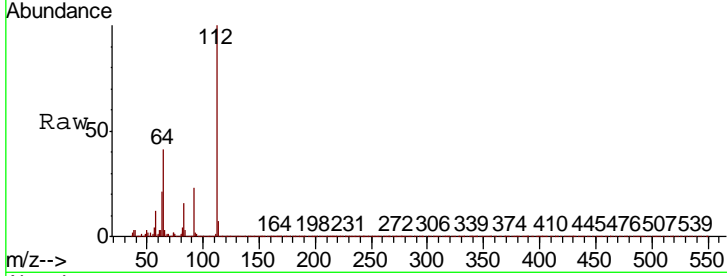

#6
 Aniline
 Concen: 19.077 ng
 RT: 7.02 min Scan# 702
 Delta R.T. -0.00 min
 Lab File: BP003022.D
 Acq: 18 Aug 2020 17:57

Tgt Ion	Ratio	Lower	Upper
93	100		
66	31.0	24.8	37.2
65	15.7	12.2	18.4

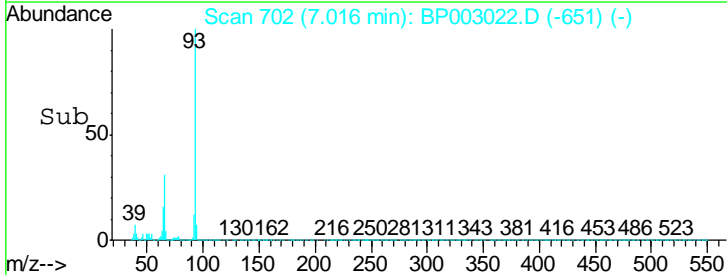
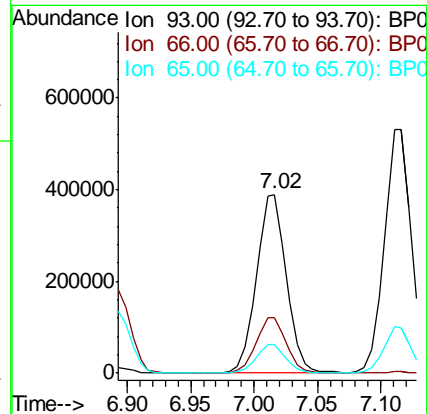
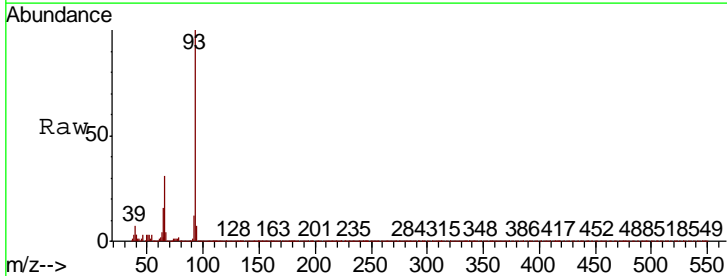

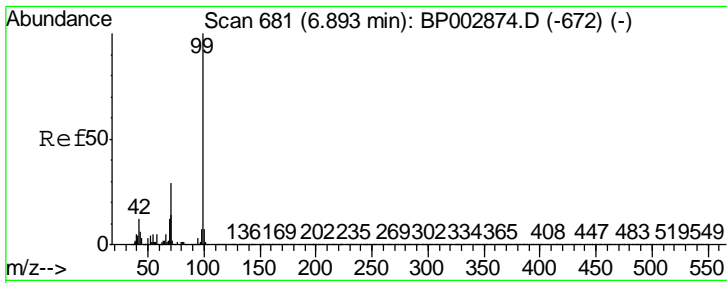

#7
 Phenol-d6
 Concen: 76.778 ng
 RT: 6.87 min Scan# 677
 Delta R.T. -0.00 min
 Lab File: BP003022.D
 Acq: 18 Aug 2020 17:57

Instrument :
 BNA_P
ClientSampled :
 CL-02-081420MSD

Tgt Ion	Resp	Lower	Upper
99	2221546		
42	9.8	8.0	12.0
71	26.8	21.3	31.9

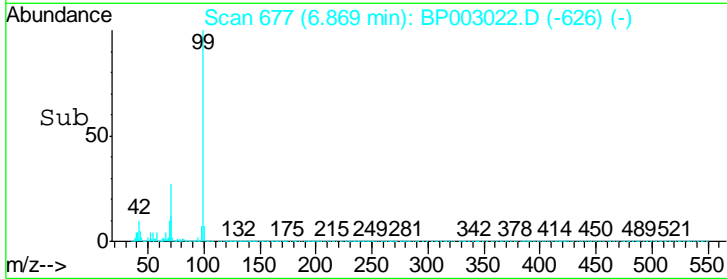
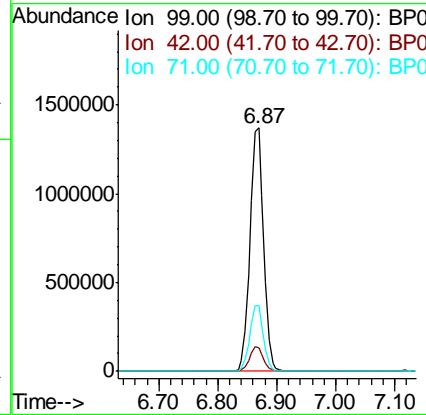
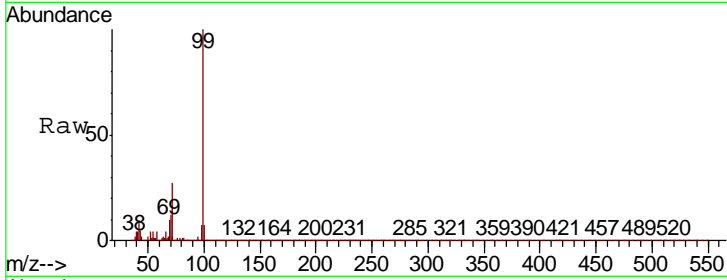

#8
 2-Chlorophenol
 Concen: 43.150 ng
 RT: 7.25 min Scan# 742
 Delta R.T. -0.01 min
 Lab File: BP003022.D
 Acq: 18 Aug 2020 17:57

Tgt Ion	Resp	Lower	Upper
128	958826		
130	31.8	12.9	52.9
64	30.9	10.7	50.7

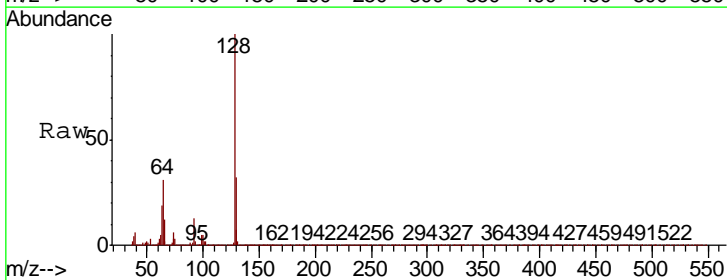
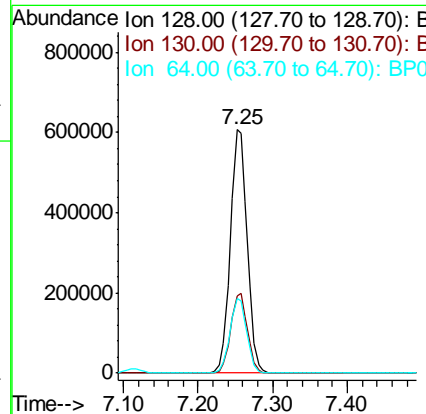
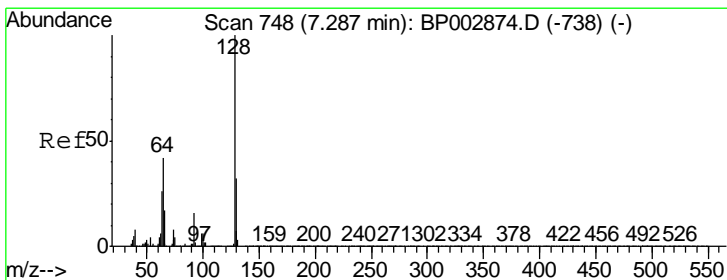

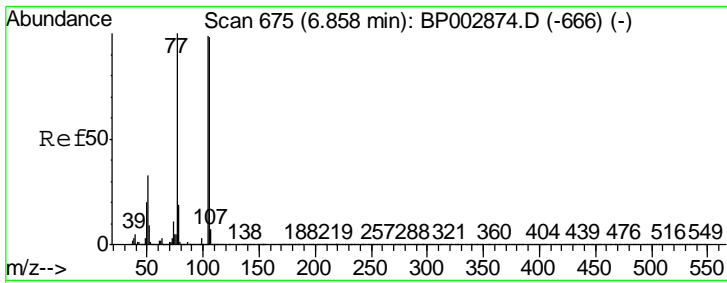

#9
Benzaldehyde
Concen: 26.073 ng
RT: 6.82 min Scan# 669
Delta R.T. -0.01 min
Lab File: BP003022.D
Acq: 18 Aug 2020 17:57

Instrument :
BNA_P
ClientSampleId :
CL-02-081420MSD

Tgt Ion	Resp	Lower	Upper
77	401666		
77	100		
105	115.9	97.5	137.5
106	110.7	93.1	133.1

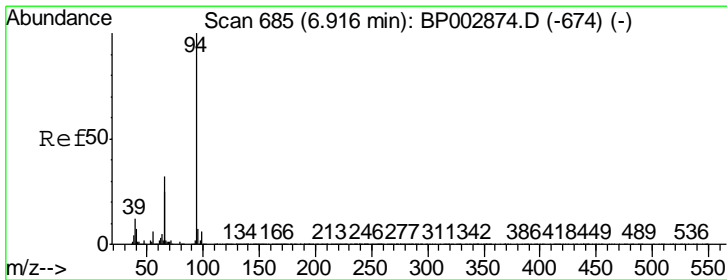
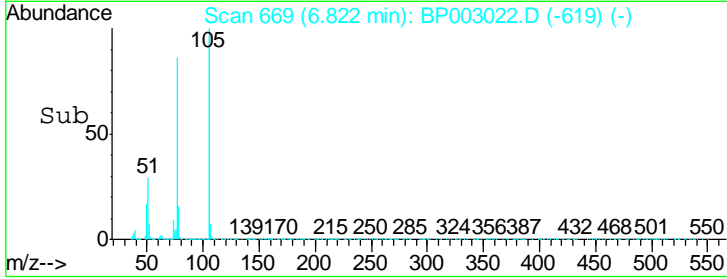
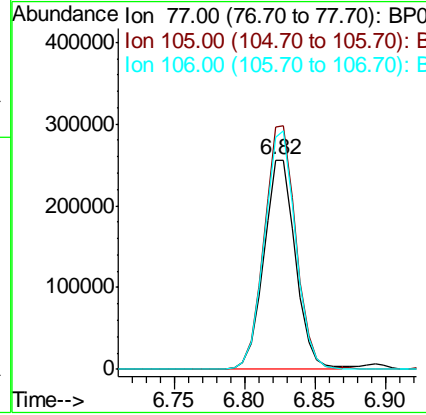
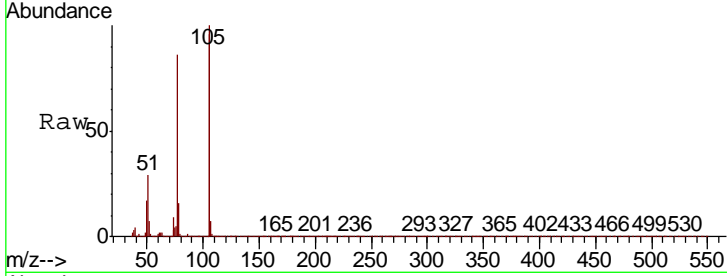

#10
Phenol
Concen: 30.919 ng
RT: 6.89 min Scan# 681
Delta R.T. -0.00 min
Lab File: BP003022.D
Acq: 18 Aug 2020 17:57

Tgt Ion	Resp	Lower	Upper
94	900997		
94	100		
65	21.3	1.7	41.7
66	28.7	8.6	48.6

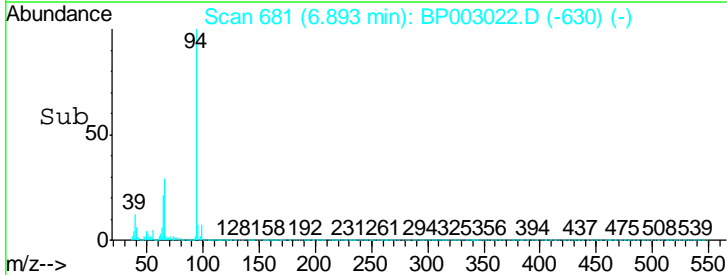
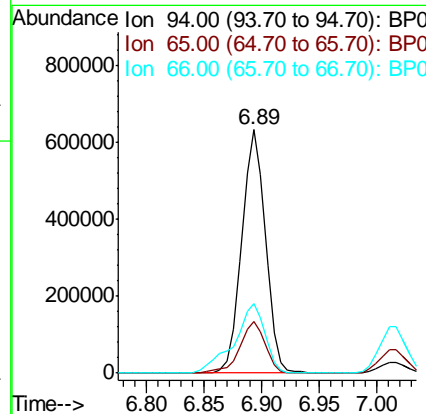
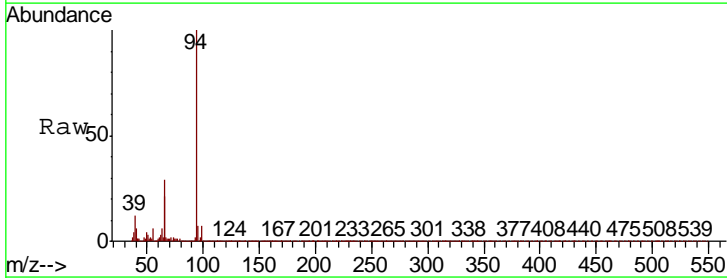

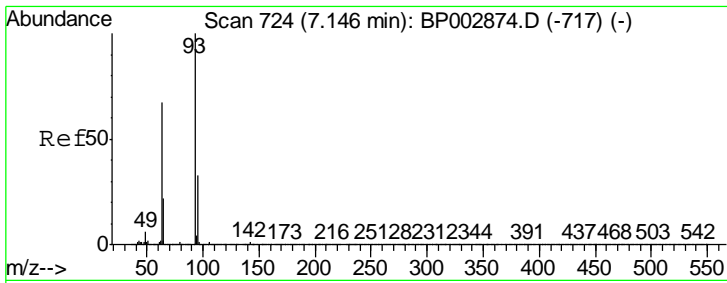

#11
 bis(2-Chloroethyl)ether
 Concen: 35.478 ng
 RT: 7.12 min Scan# 719
 Delta R.T. -0.00 min
 Lab File: BP003022.D
 Acq: 18 Aug 2020 17:57

Instrument :
 BNA_P
ClientSampleId :
 CL-02-081420MSD

Tgt Ion	Resp	Lower	Upper
93	795188		
63	57.4	38.4	78.4
95	33.6	13.1	53.1

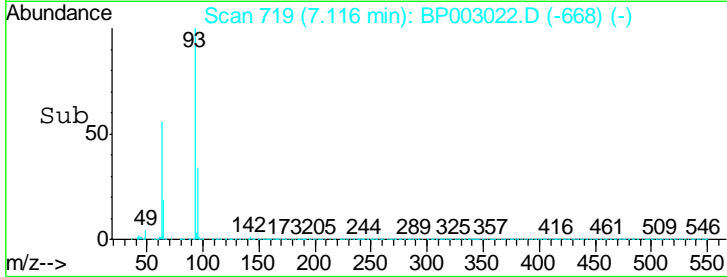
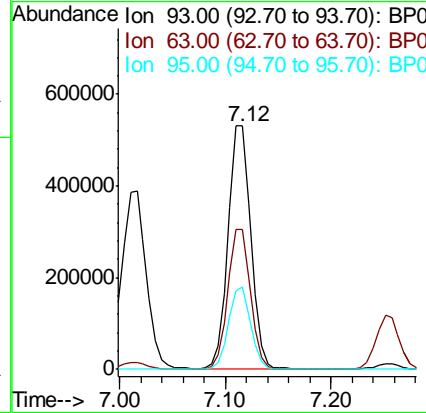
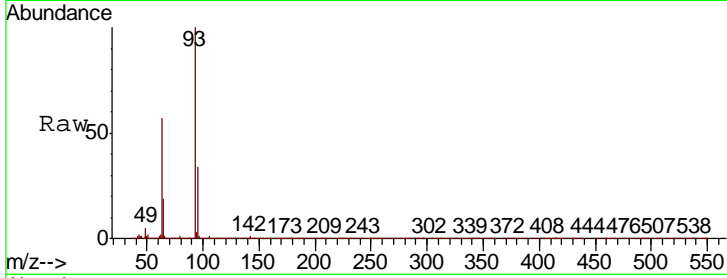

#12
 1,3-Dichlorobenzene
 Concen: 39.700 ng
 RT: 7.58 min Scan# 797
 Delta R.T. -0.01 min
 Lab File: BP003022.D
 Acq: 18 Aug 2020 17:57

Tgt Ion	Resp	Lower	Upper
146	995692		
148	64.5	51.4	77.0
75	21.8	17.4	26.0

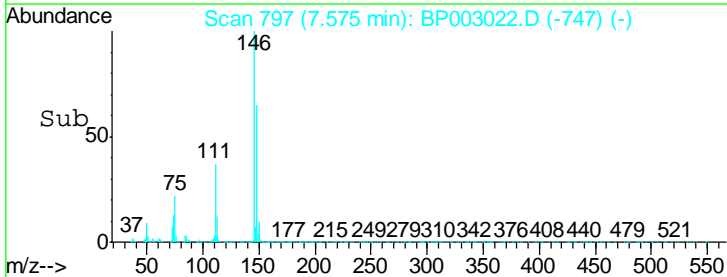
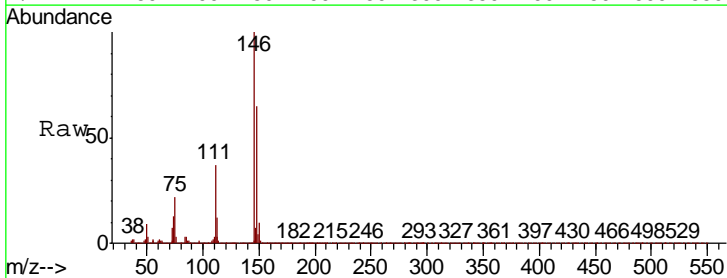
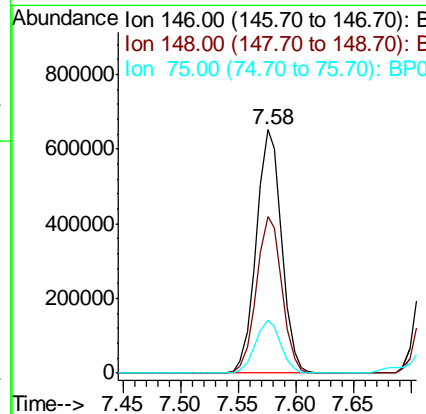
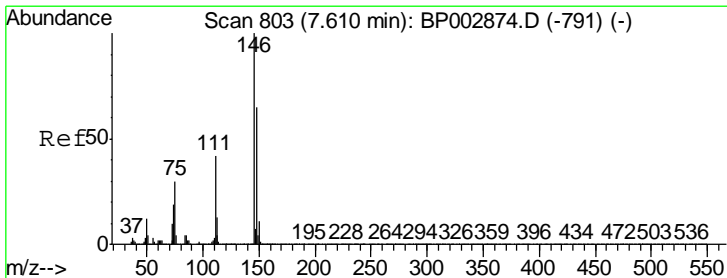

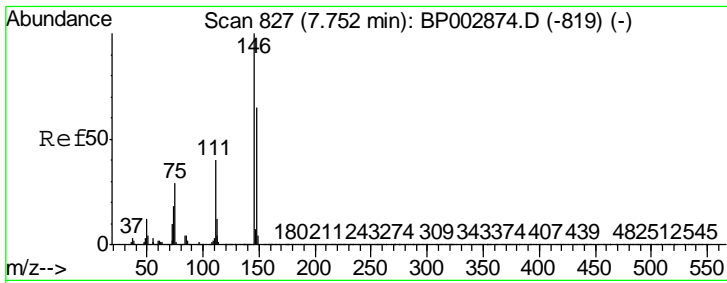

#13
 1,4-Dichlorobenzene
 Concen: 39.492 ng
 RT: 7.72 min Scan# 822
 Delta R.T. -0.00 min
 Lab File: BP003022.D
 Acq: 18 Aug 2020 17:57

Instrument :
 BNA_P
 ClientSampleId :
 CL-02-081420MSD

Tgt Ion:146 Resp: 1001143

Ion	Ratio	Lower	Upper
146	100		
148	64.8	51.4	77.2
111	35.7	29.0	43.4

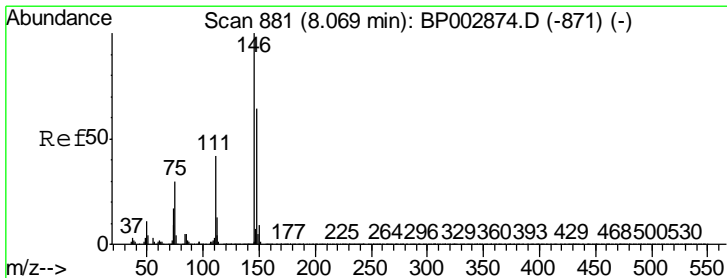
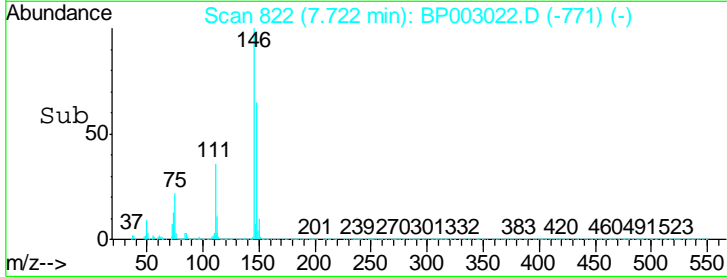
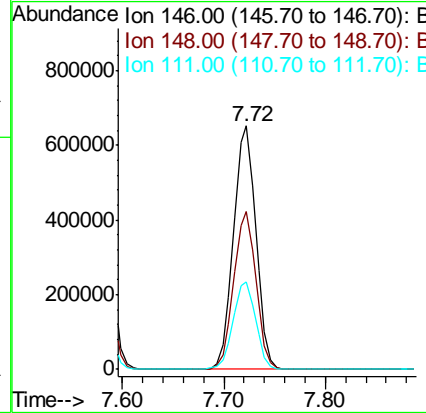
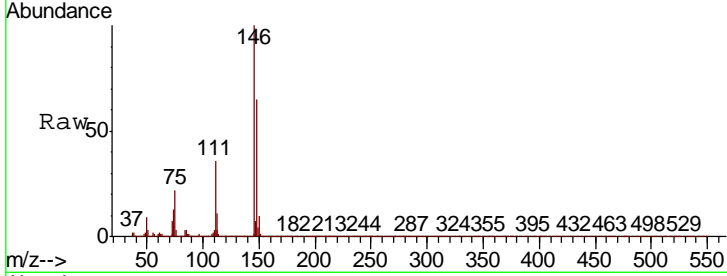

#14
 1,2-Dichlorobenzene
 Concen: 39.191 ng
 RT: 8.03 min Scan# 875
 Delta R.T. -0.01 min
 Lab File: BP003022.D
 Acq: 18 Aug 2020 17:57

Tgt Ion:146 Resp: 947467

Ion	Ratio	Lower	Upper
146	100		
148	64.1	51.5	77.3
111	38.6	30.5	45.7

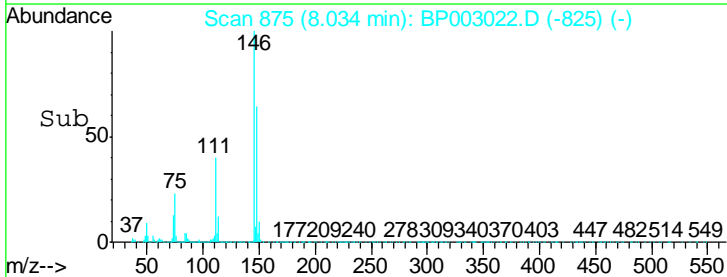
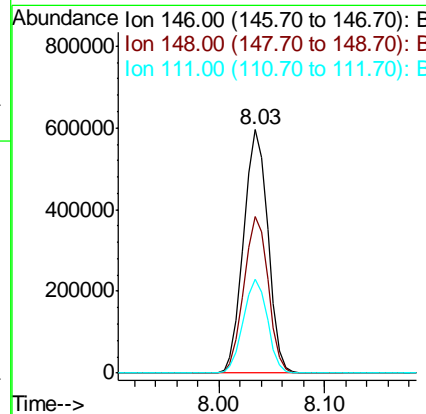
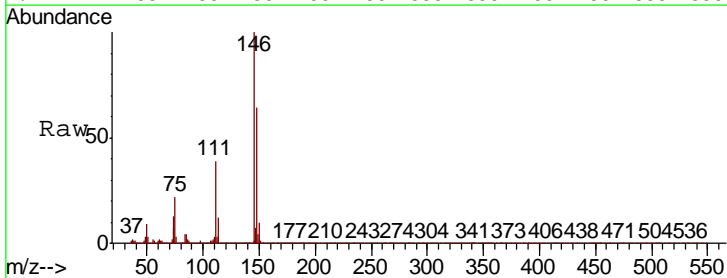

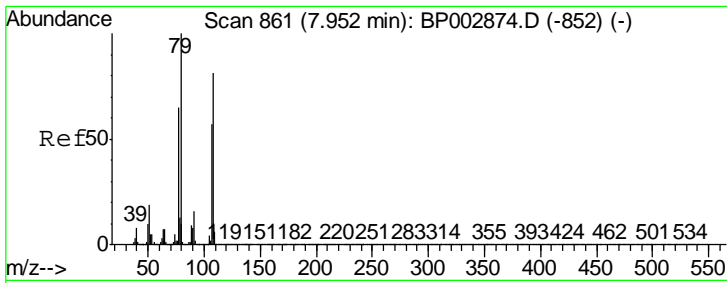

#15
 Benzyl Alcohol
 Concen: 33.725 ng
 RT: 7.92 min Scan# 856
 Delta R.T. -0.00 min
 Lab File: BP003022.D
 Acq: 18 Aug 2020 17:57

Instrument :
 BNA_P
 ClientSampled :
 CL-02-081420MSD

Tgt Ion	Resp	Lower	Upper
79	100		
108	94.3	75.7	113.5
77	62.4	49.8	74.6

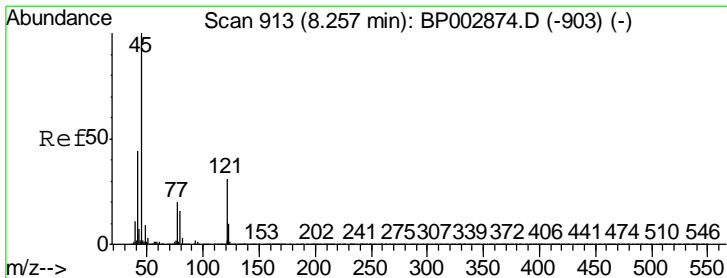
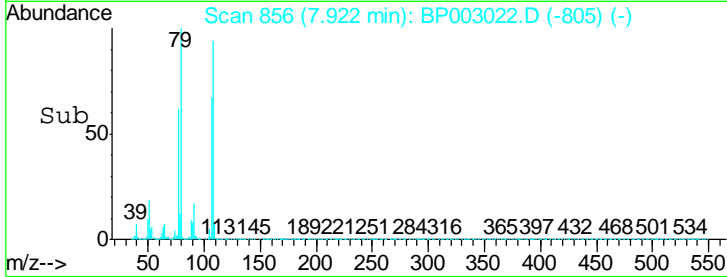
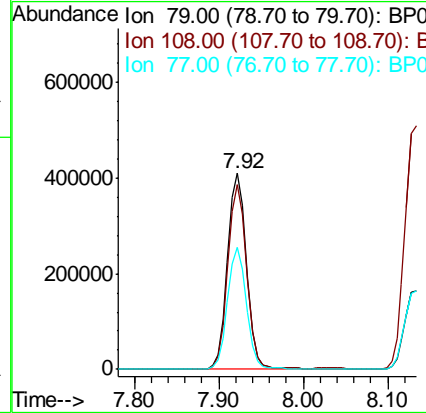
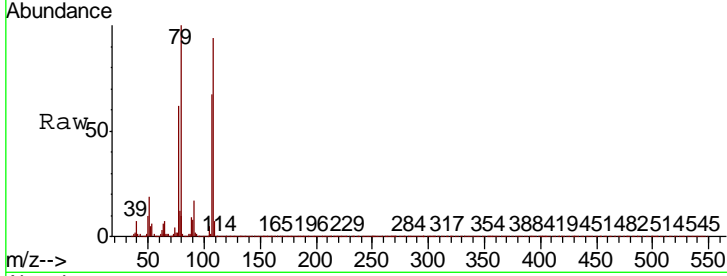

#16
 2,2'-oxybis(1-Chloropropane)
 Concen: 30.963 ng
 RT: 8.22 min Scan# 906
 Delta R.T. -0.01 min
 Lab File: BP003022.D
 Acq: 18 Aug 2020 17:57

Tgt Ion	Resp	Lower	Upper
45	100		
77	21.0	1.2	41.2
79	16.5	0.0	37.0

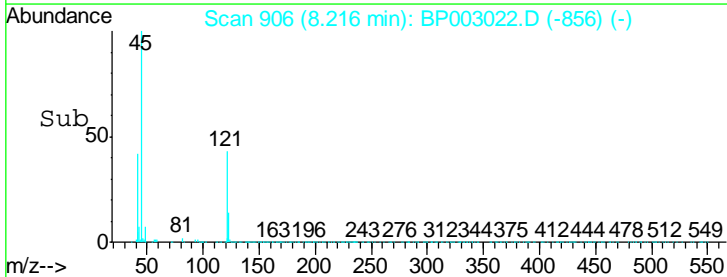
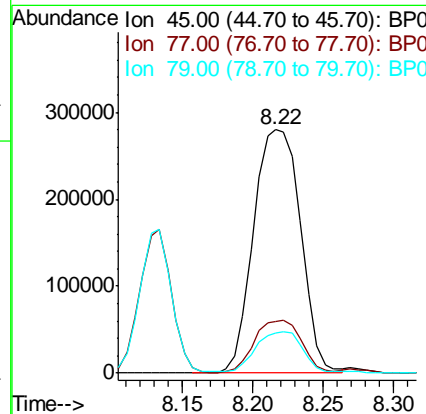
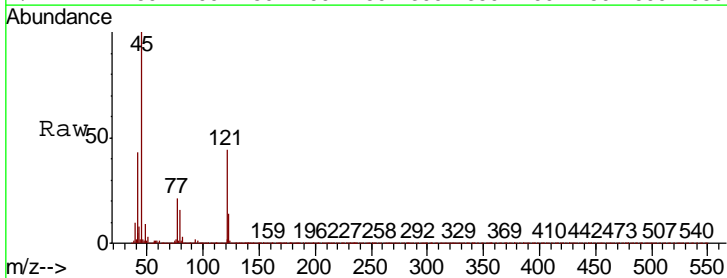

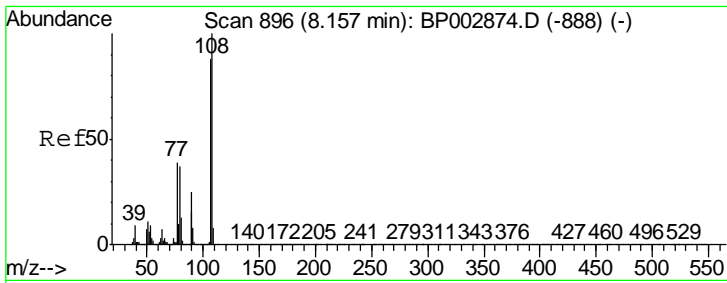

#17
 2-Methylphenol
 Concen: 38.223 ng
 RT: 8.13 min Scan# 892
 Delta R.T. -0.00 min
 Lab File: BP003022.D
 Acq: 18 Aug 2020 17:57

Instrument :
 BNA_P
 ClientSampleID :
 CL-02-081420MSD

Tgt Ion	Resp	Lower	Upper
107	100		
108	113.8	90.0	135.0
77	36.9	29.3	43.9
79	36.9	29.3	43.9

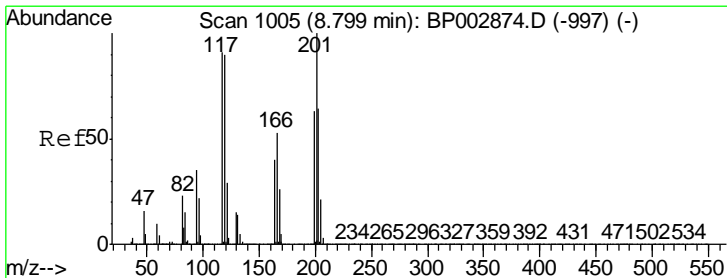
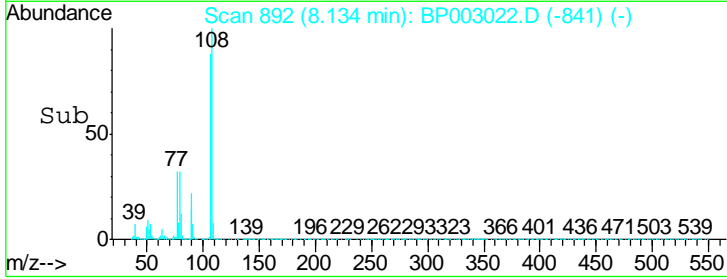
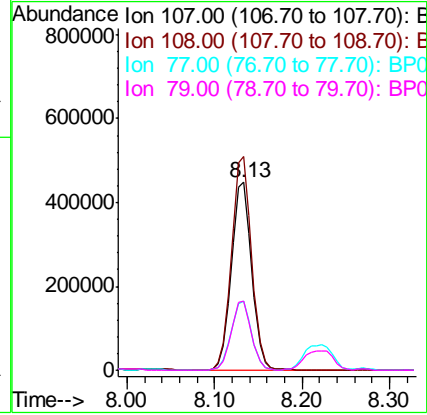
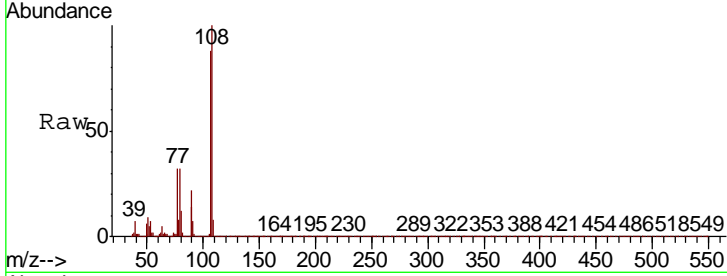

#18
 Hexachloroethane
 Concen: 37.310 ng
 RT: 8.76 min Scan# 999
 Delta R.T. -0.00 min
 Lab File: BP003022.D
 Acq: 18 Aug 2020 17:57

Tgt Ion	Resp	Lower	Upper
117	100		
119	97.9	77.1	115.7
201	111.2	84.3	126.5

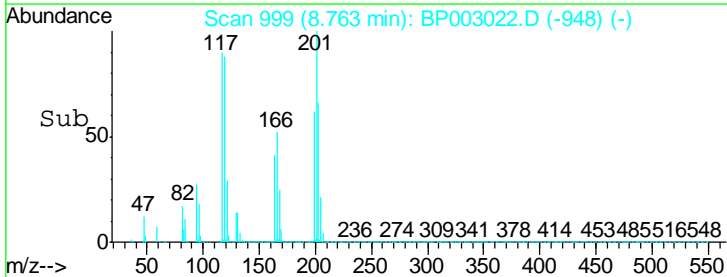
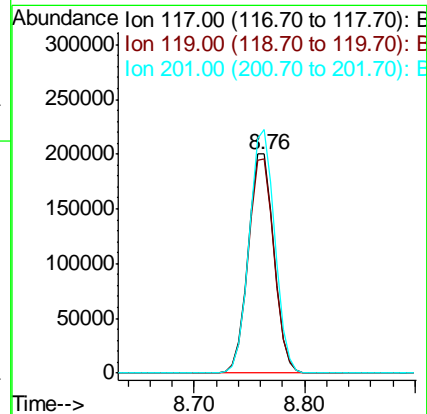
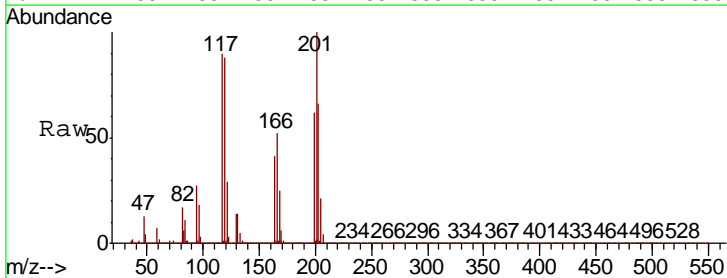

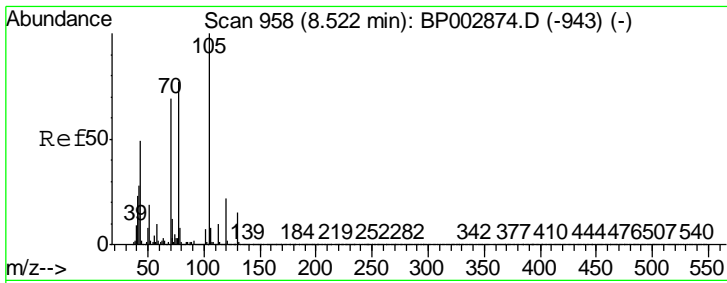

#19
 n-Nitroso-di-n-propylamine
 Concen: 29.324 ng
 RT: 8.49 min Scan# 952
 Delta R.T. -0.01 min
 Lab File: BP003022.D
 Acq: 18 Aug 2020 17:57

Instrument :
 BNA_P
ClientSampleId :
 CL-02-081420MSD

Tgt Ion	Resp	Lower	Upper
70	488891		
70	100		
42	40.9	31.8	47.8
101	12.4	9.8	14.8
130	31.3	24.4	36.6

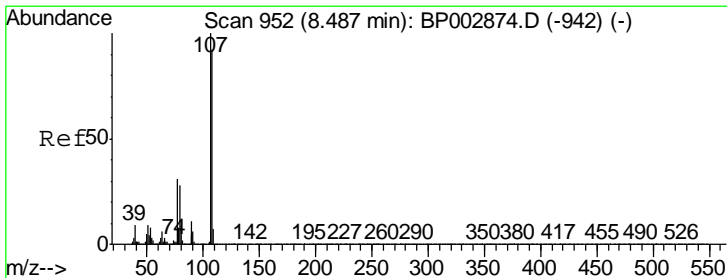
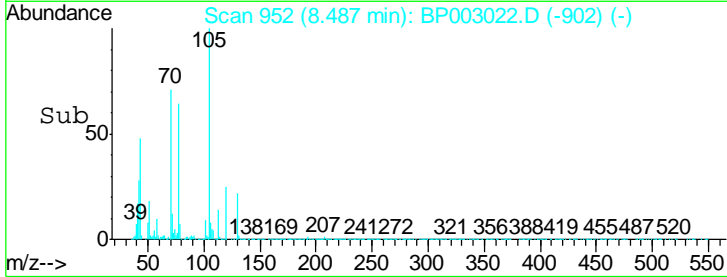
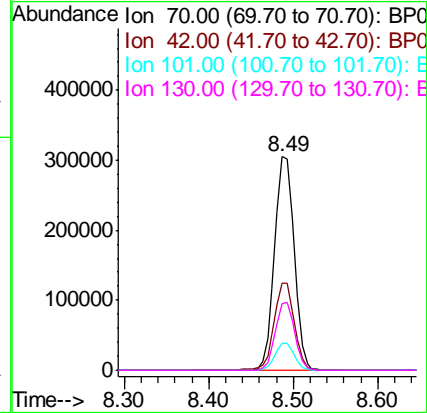
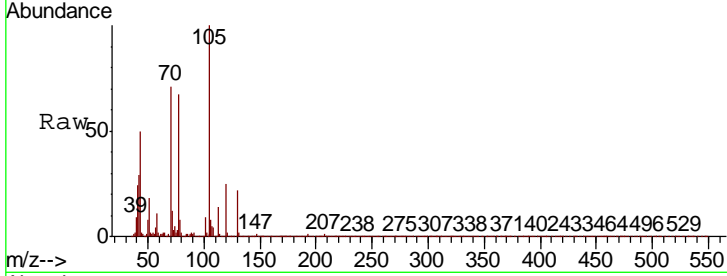

#20
 3+4-Methylphenols
 Concen: 38.162 ng
 RT: 8.46 min Scan# 947
 Delta R.T. -0.00 min
 Lab File: BP003022.D
 Acq: 18 Aug 2020 17:57

Tgt Ion	Resp	Lower	Upper
107	957737		
107	100		
108	90.6	69.1	109.1
77	27.3	7.2	47.2
79	24.4	3.3	43.3

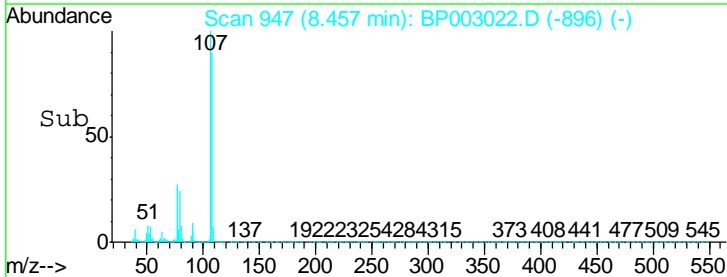
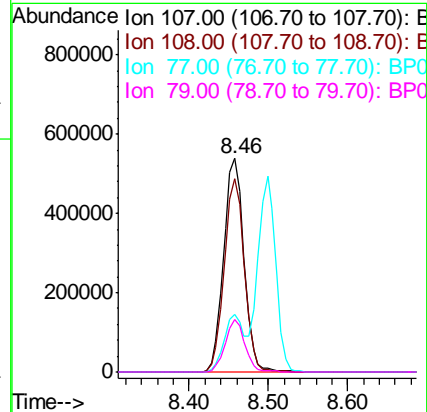
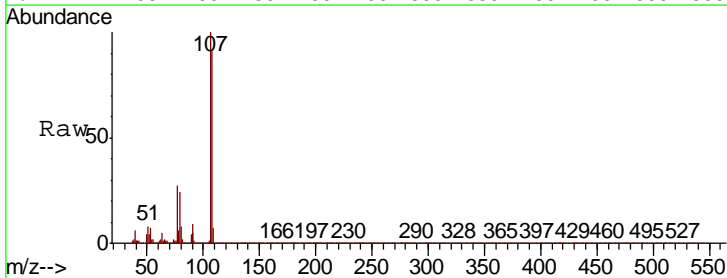

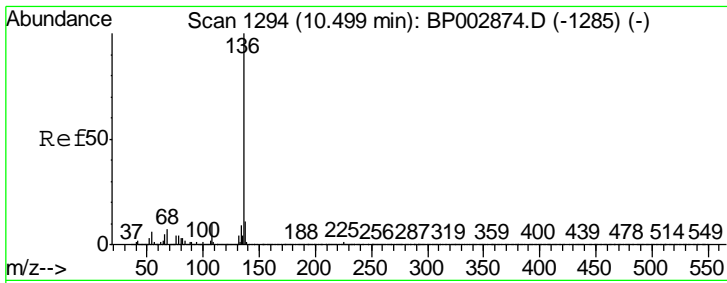

#21
 Naphthalene-d8
 Concen: 20.000 ng
 RT: 10.46 min Scan# 1288
 Delta R.T. -0.01 min
 Lab File: BP003022.D
 Acq: 18 Aug 2020 17:57

Instrument :
 BNA_P
 ClientSampleId :
 CL-02-081420MSD

Tgt Ion:136 Resp: 1246735

Ion	Ratio	Lower	Upper
136	100		
137	11.2	8.8	13.2
54	4.7	3.8	5.8
68	4.6	3.8	5.8

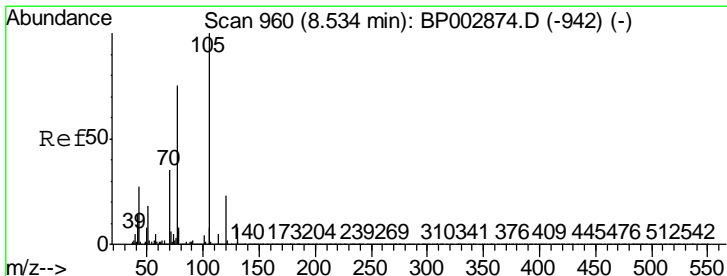
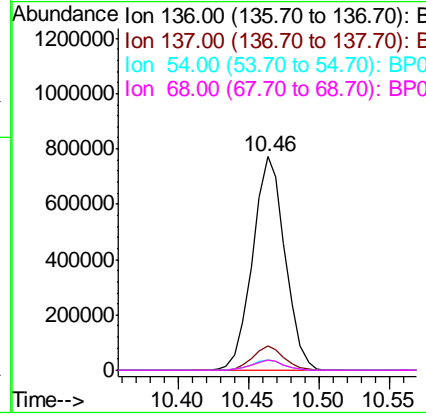
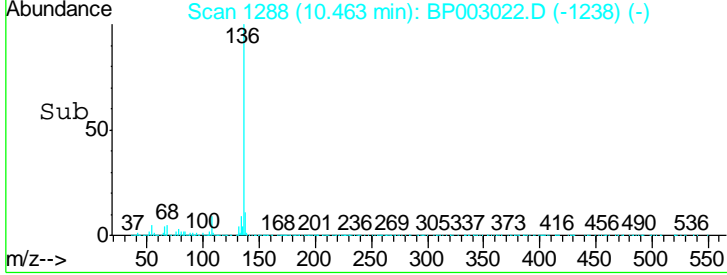
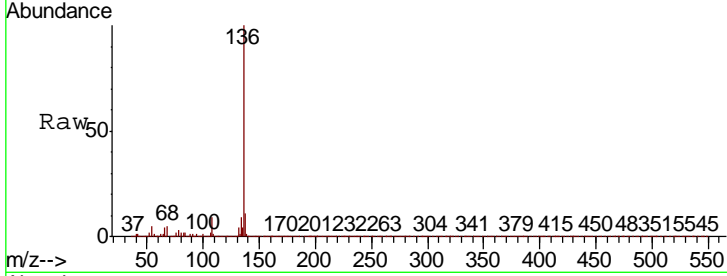

#22
 Acetophenone
 Concen: 35.053 ng
 RT: 8.50 min Scan# 954
 Delta R.T. -0.00 min
 Lab File: BP003022.D
 Acq: 18 Aug 2020 17:57

Tgt Ion:105 Resp: 1233010

Ion	Ratio	Lower	Upper
105	100		
71	4.6	5.4	8.0#
51	15.7	13.5	20.3
120	24.2	19.2	28.8

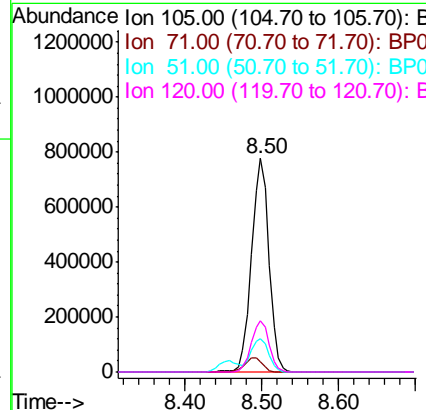
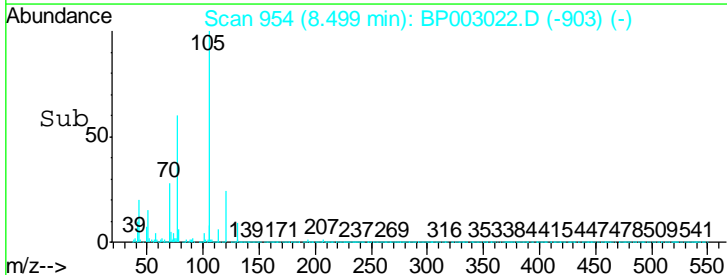
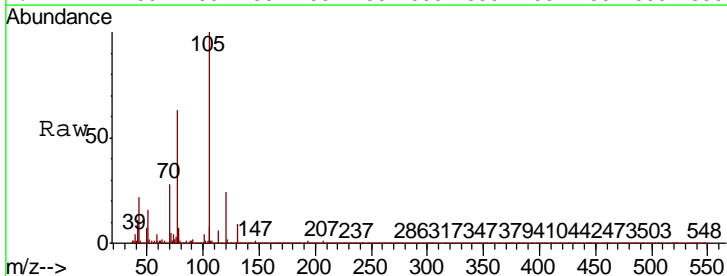

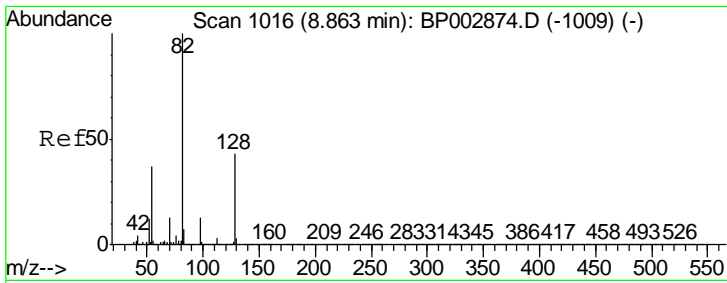

#23
 Nitrobenzene-d5
 Concen: 65.588 ng
 RT: 8.83 min Scan# 1010
 Delta R.T. -0.01 min
 Lab File: BP003022.D
 Acq: 18 Aug 2020 17:57

Instrument :
 BNA_P
ClientSampled :
 CL-02-081420MSD

Tgt Ion	Resp	Lower	Upper
82	1509734		
128	56.9	45.1	67.7
54	36.1	28.8	43.2

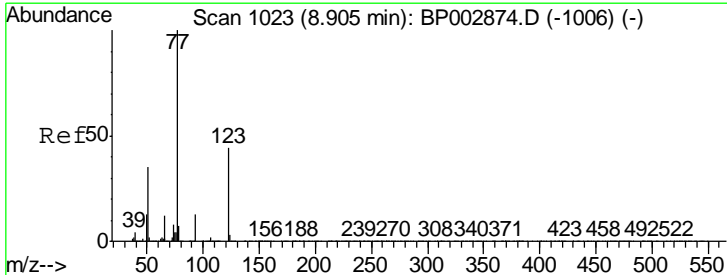
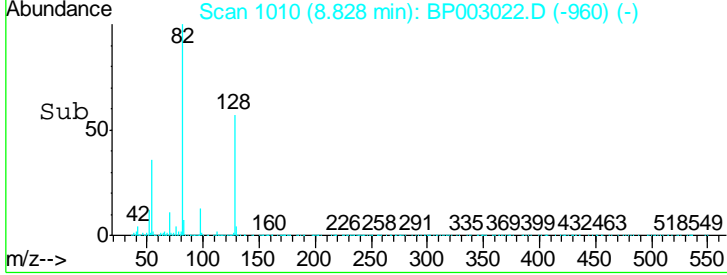
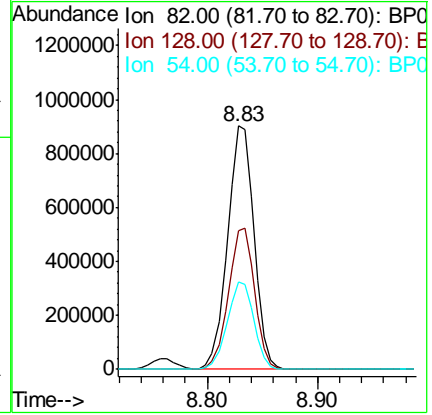
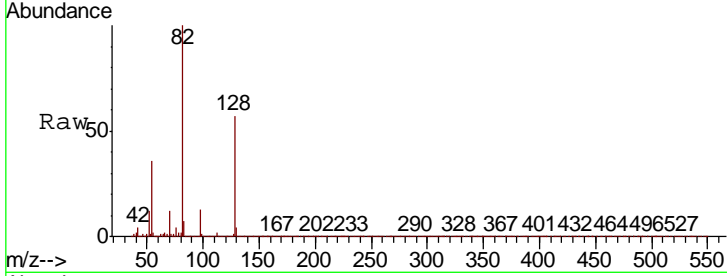

#24
 Nitrobenzene
 Concen: 32.072 ng
 RT: 8.87 min Scan# 1017
 Delta R.T. -0.01 min
 Lab File: BP003022.D
 Acq: 18 Aug 2020 17:57

Tgt Ion	Resp	Lower	Upper
77	801476		
123	59.3	47.5	71.3
65	11.3	9.2	13.8

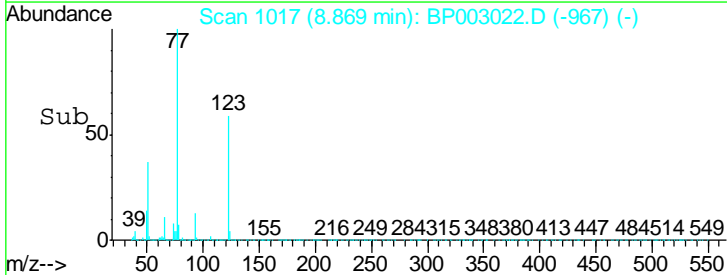
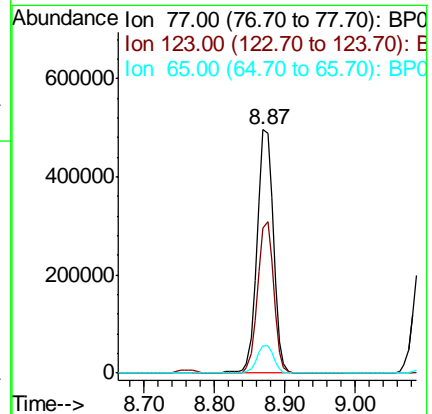
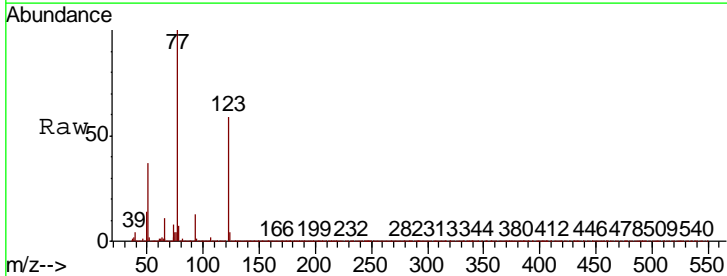

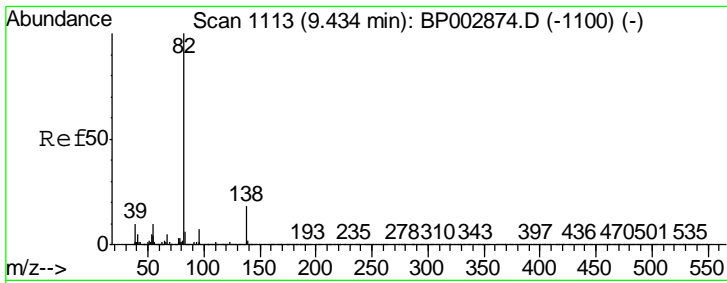

#25
 Isophorone
 Concen: 29.623 ng
 RT: 9.40 min Scan# 1107
 Delta R.T. -0.01 min
 Lab File: BP003022.D
 Acq: 18 Aug 2020 17:57

Instrument :
 BNA_P
ClientSampleId :
 CL-02-081420MSD

Tgt Ion	Resp	Lower	Upper
82	1464910		
95	7.6	6.1	9.1
138	23.1	18.8	28.2

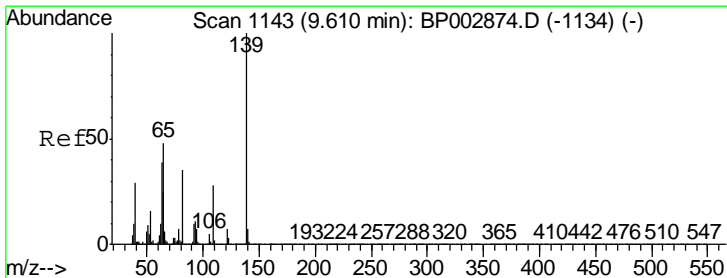
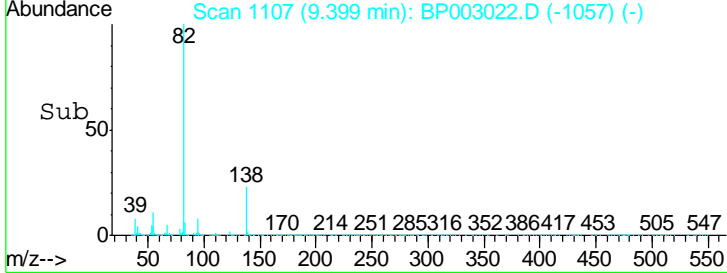
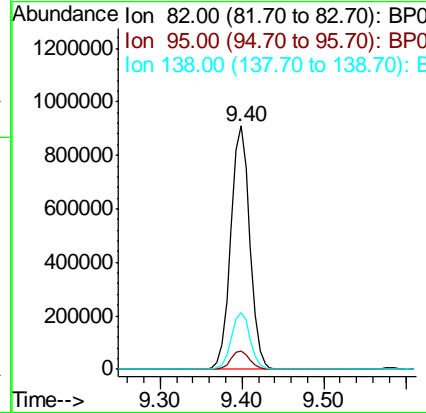
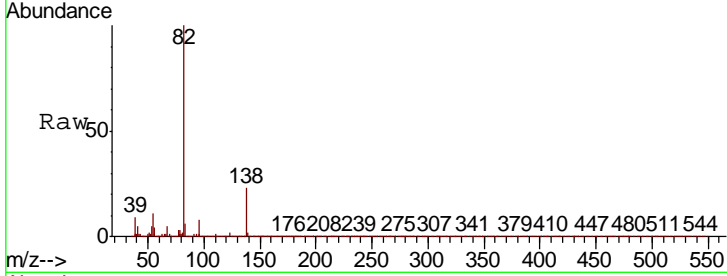

#26
 2-Nitrophenol
 Concen: 48.658 ng
 RT: 9.58 min Scan# 1138
 Delta R.T. -0.00 min
 Lab File: BP003022.D
 Acq: 18 Aug 2020 17:57

Tgt Ion	Resp	Lower	Upper
139	508265		
109	24.4	21.0	31.6
65	32.3	27.2	40.8

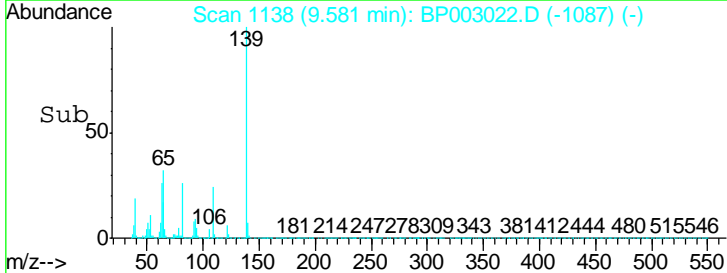
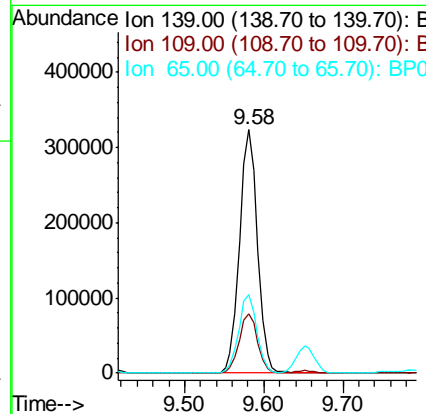
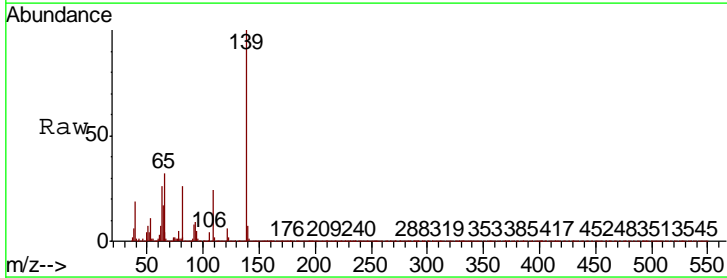

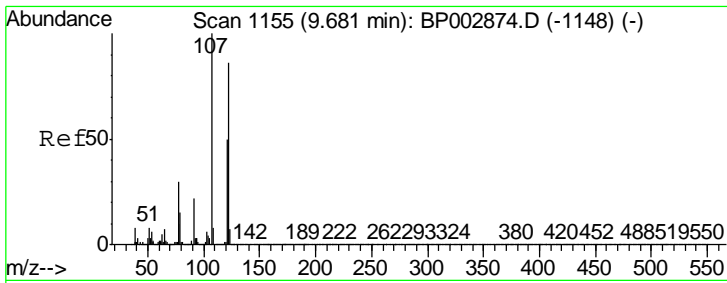

#27
 2,4-Dimethylphenol
 Concen: 42.020 ng
 RT: 9.65 min Scan# 1150
 Delta R.T. -0.01 min
 Lab File: BP003022.D
 Acq: 18 Aug 2020 17:57

Instrument :
 BNA_P
 ClientSampleId :
 CL-02-081420MSD

Tgt Ion	Ratio	Lower	Upper
122	100		
107	106.7	85.4	128.0
121	58.0	47.0	70.4

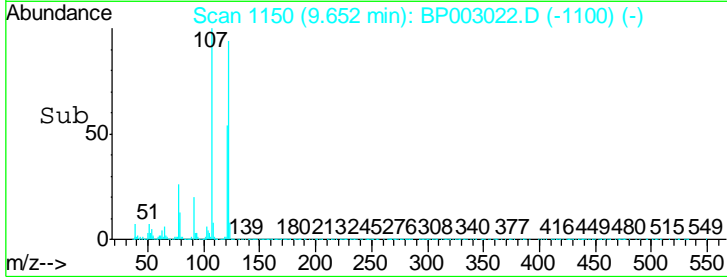
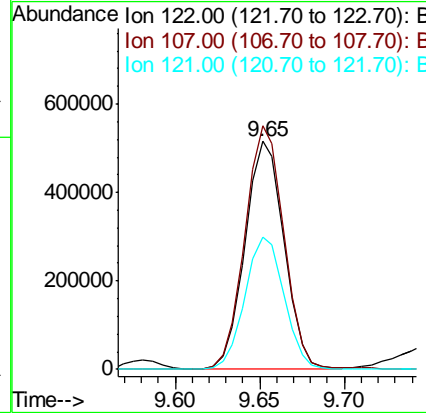
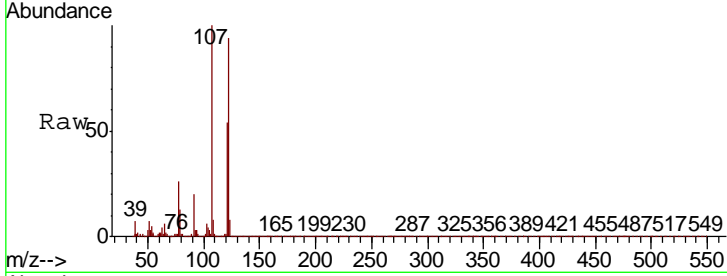

#28
 bis(2-Chloroethoxy)methane
 Concen: 37.909 ng
 RT: 9.89 min Scan# 1190
 Delta R.T. -0.00 min
 Lab File: BP003022.D
 Acq: 18 Aug 2020 17:57

Tgt Ion	Ratio	Lower	Upper
93	100		
95	33.3	26.1	39.1
123	13.5	10.5	15.7

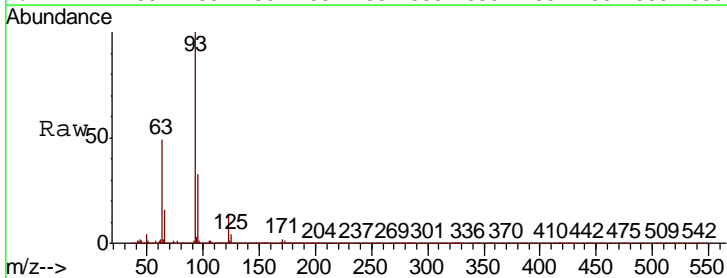
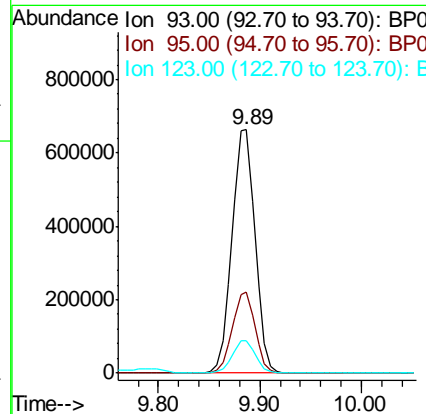
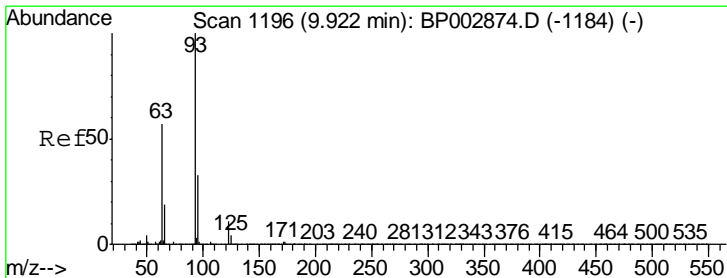

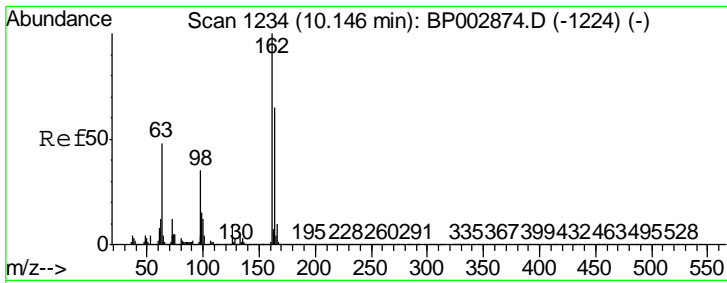

#29
 2,4-Dichlorophenol
 Concen: 42.726 ng
 RT: 10.12 min Scan# 1229
 Delta R.T. -0.01 min
 Lab File: BP003022.D
 Acq: 18 Aug 2020 17:57

Instrument :
 BNA_P
 ClientSampleId :
 CL-02-081420MSD

Tgt Ion	Resp	Lower	Upper
162	100		
164	64.4	43.9	83.9
98	30.5	10.0	50.0

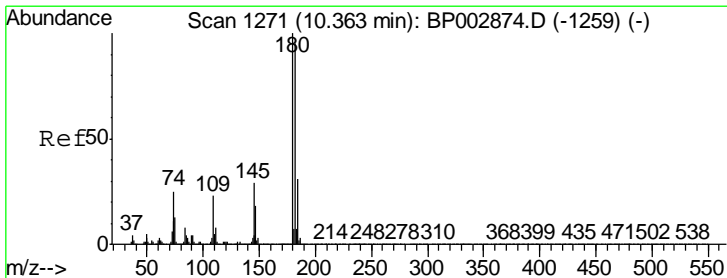
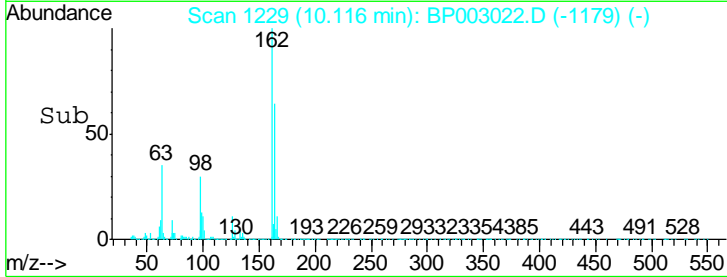
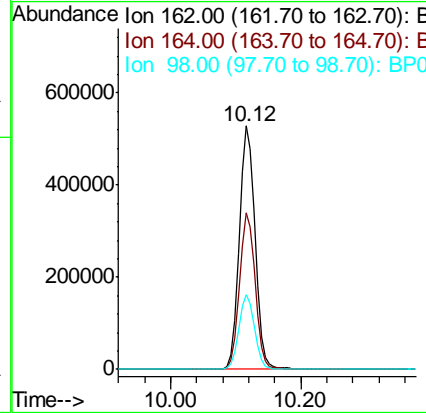
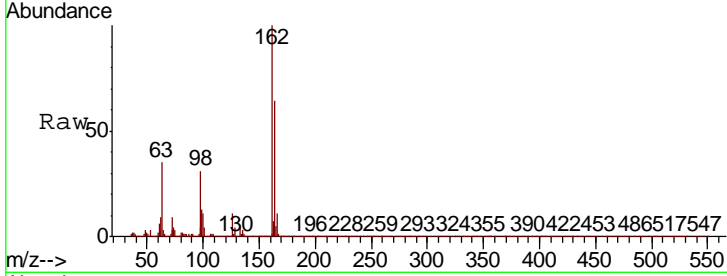

#30
 1,2,4-Trichlorobenzene
 Concen: 37.483 ng
 RT: 10.33 min Scan# 1266
 Delta R.T. -0.00 min
 Lab File: BP003022.D
 Acq: 18 Aug 2020 17:57

Tgt Ion	Resp	Lower	Upper
180	100		
182	95.7	76.3	114.5
145	30.0	24.4	36.6

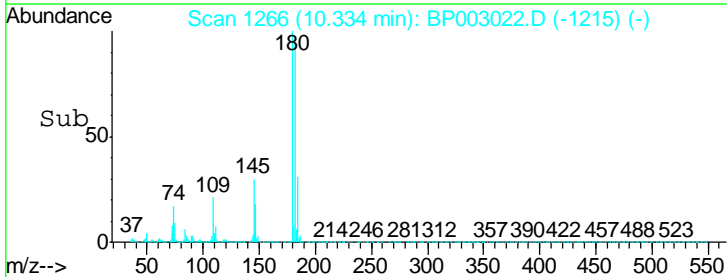
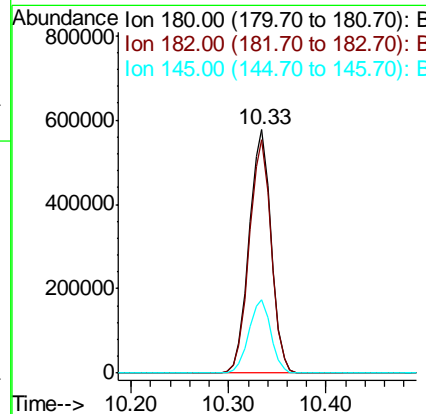
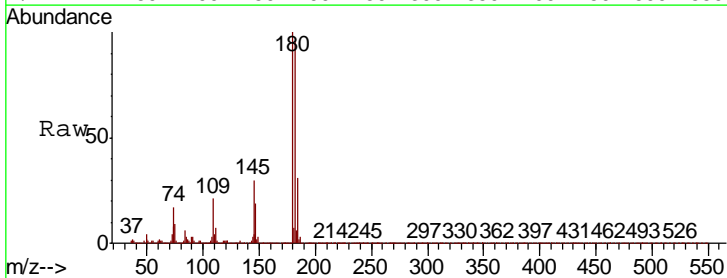

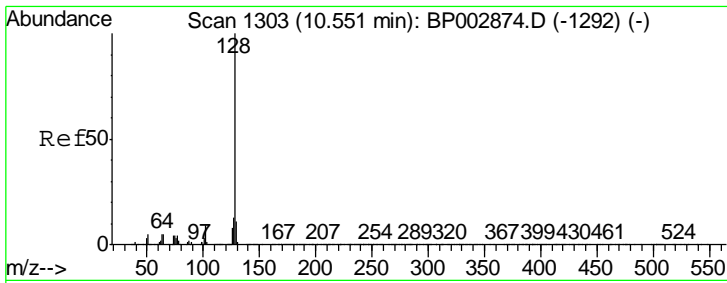

#31
 Naphthalene
 Concen: 38.676 ng
 RT: 10.52 min Scan# 1297
 Delta R.T. -0.00 min
 Lab File: BP003022.D
 Acq: 18 Aug 2020 17:57

Instrument :
 BNA_P
 ClientSampleId :
 CL-02-081420MSD

Tgt Ion:128 Resp: 2760272

Ion	Ratio	Lower	Upper
128	100		
129	11.1	9.1	13.7
127	13.0	10.6	16.0

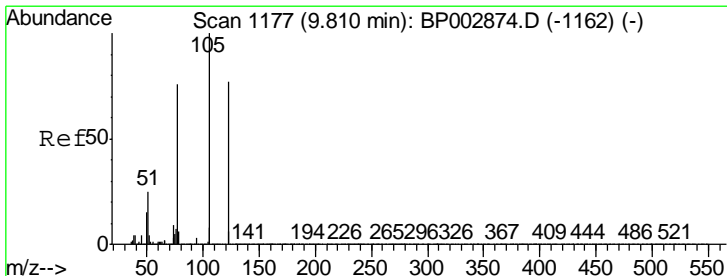
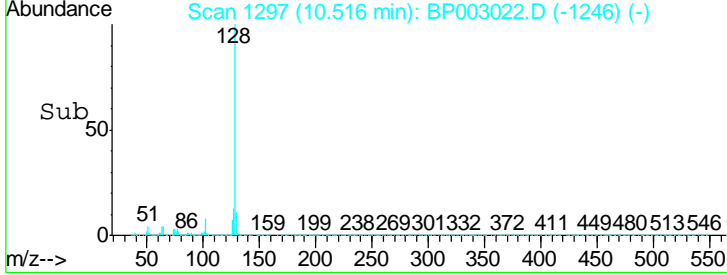
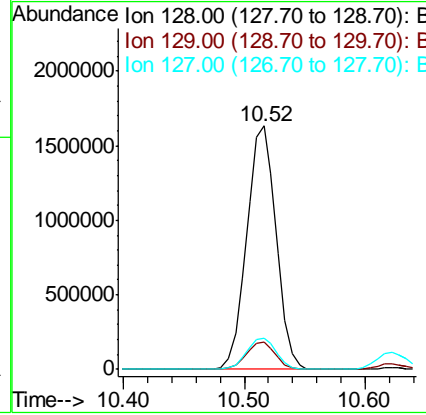
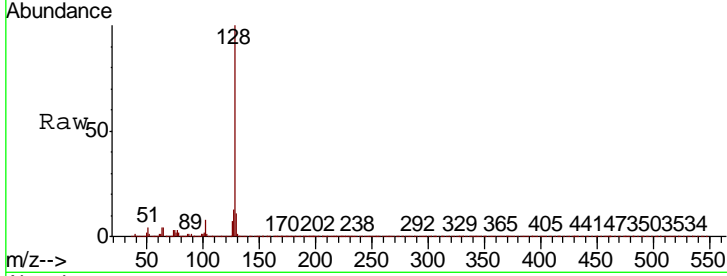

#32
 Benzoic acid
 Concen: 43.685 ng
 RT: 9.79 min Scan# 1174
 Delta R.T. -0.02 min
 Lab File: BP003022.D
 Acq: 18 Aug 2020 17:57

Tgt Ion:122 Resp: 496430

Ion	Ratio	Lower	Upper
122	100		
105	112.4	96.2	136.2
77	71.5	55.6	95.6

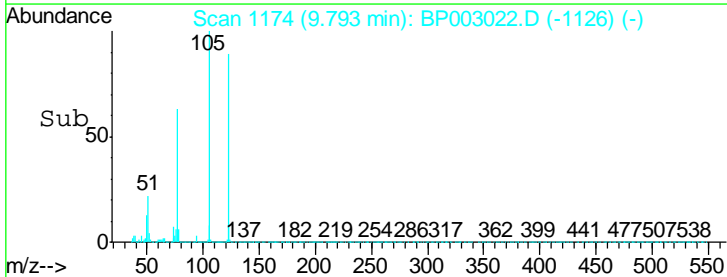
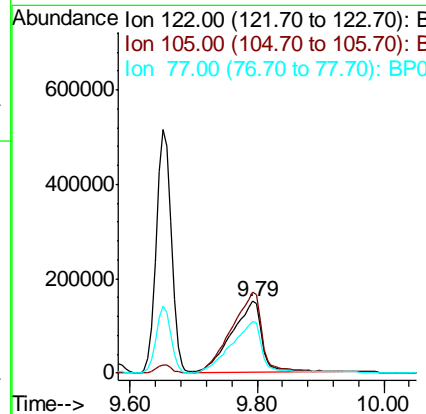
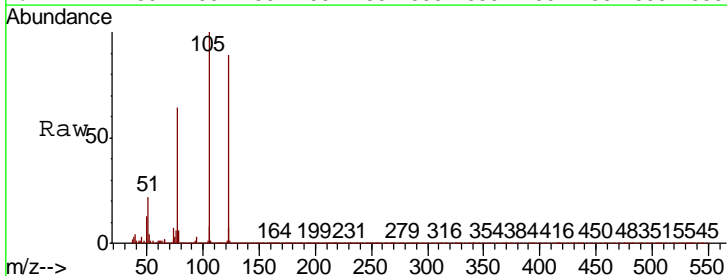

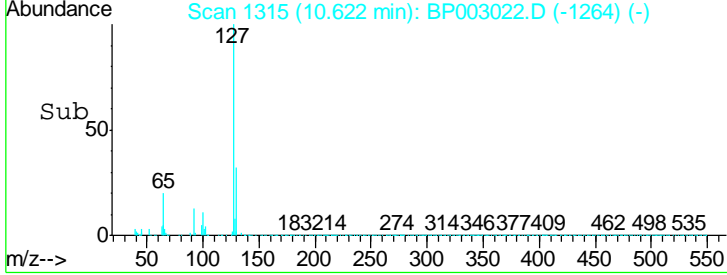
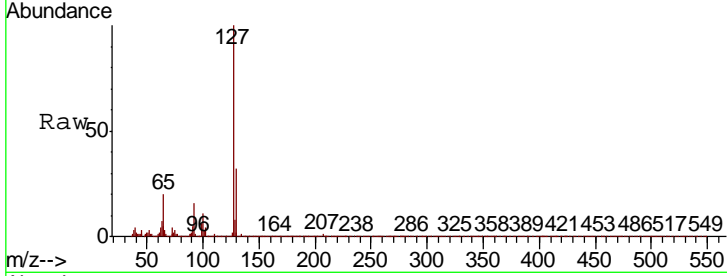
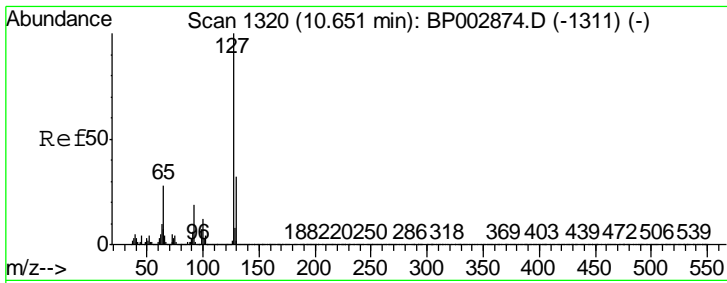

#33
 4-Chloroaniline
 Concen: 7.393 ng
 RT: 10.62 min Scan# 1315
 Delta R.T. -0.00 min
 Lab File: BP003022.D
 Acq: 18 Aug 2020 17:57

Instrument :
 BNA_P
 ClientSampled :
 CL-02-081420MSD

Tgt Ion	Resp	Lower	Upper
127	218660		
129	32.3	25.8	38.6
65	20.0	16.7	25.1
92	16.4	12.8	19.2

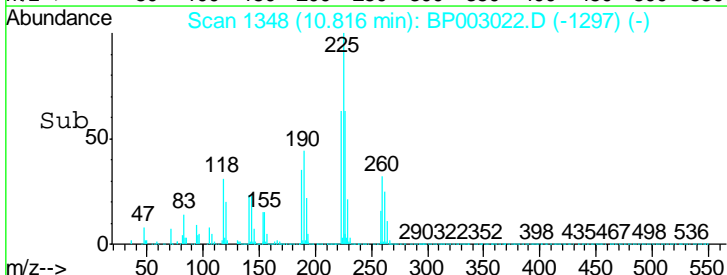
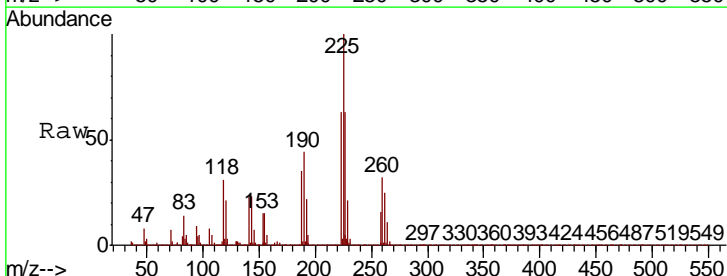
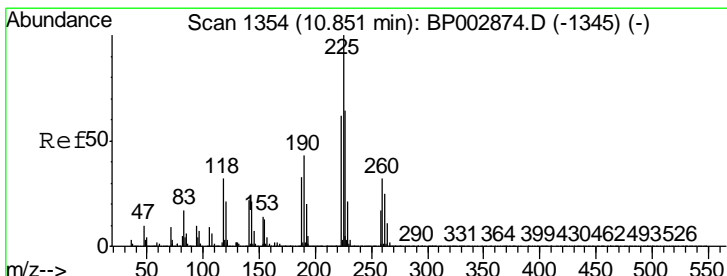
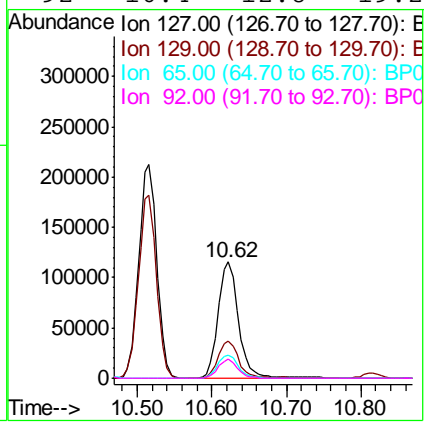

#34
 Hexachlorobutadiene
 Concen: 30.958 ng
 RT: 10.82 min Scan# 1348
 Delta R.T. -0.00 min
 Lab File: BP003022.D
 Acq: 18 Aug 2020 17:57

Tgt Ion	Resp	Lower	Upper
225	459010		
223	62.6	50.4	75.6
227	63.4	51.0	76.6

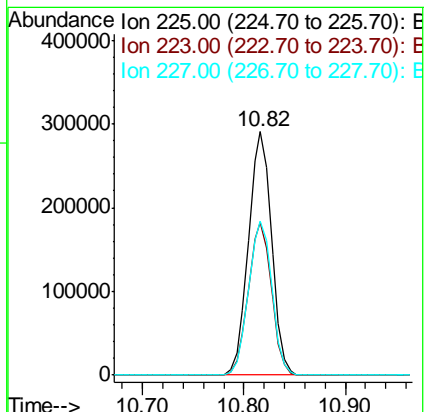

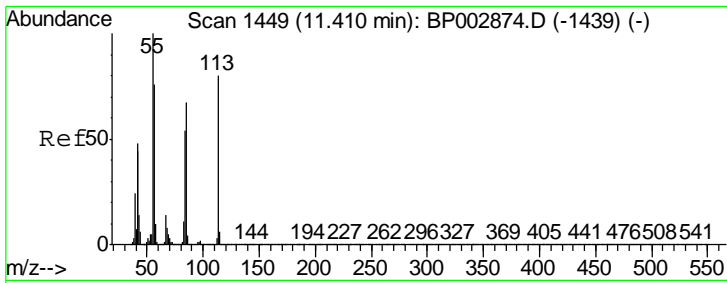

#35
 Caprolactam
 Concen: 20.027 ng
 RT: 11.38 min Scan# 1444
 Delta R.T. -0.01 min
 Lab File: BP003022.D
 Acq: 18 Aug 2020 17:57

Instrument :
 BNA_P
 ClientSampleId :
 CL-02-081420MSD

Tgt Ion	Resp	Lower	Upper
113	128432		
55	102.6	87.1	127.1
56	79.0	61.0	101.0

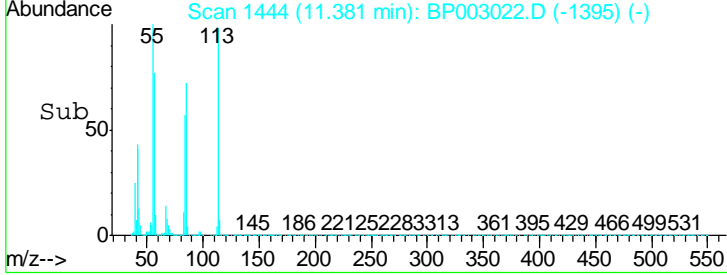
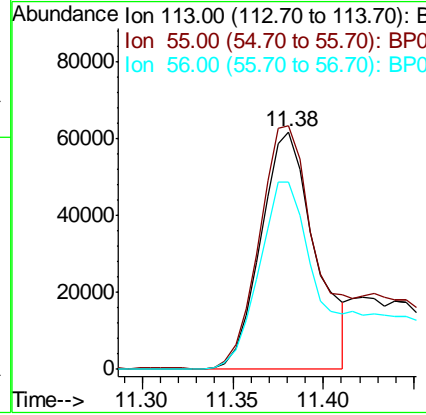
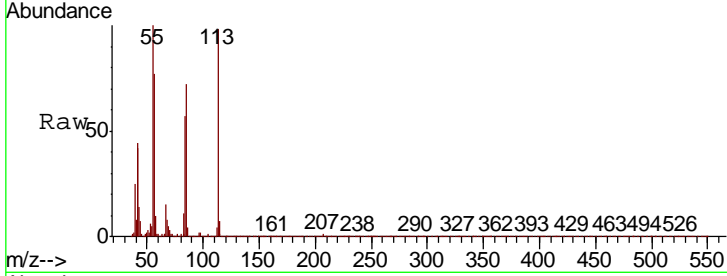

#36
 4-Chloro-3-methylphenol
 Concen: 34.784 ng
 RT: 11.76 min Scan# 1509
 Delta R.T. -0.00 min
 Lab File: BP003022.D
 Acq: 18 Aug 2020 17:57

Tgt Ion	Resp	Lower	Upper
107	749429		
144	29.3	23.8	35.6
142	90.3	74.2	111.4

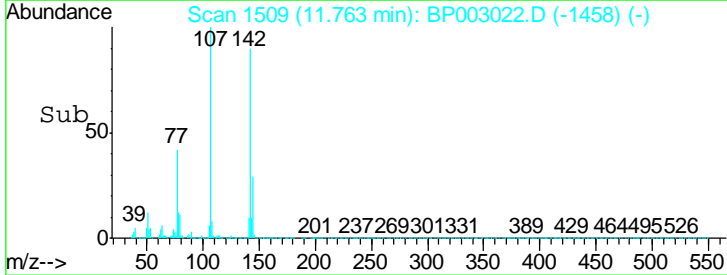
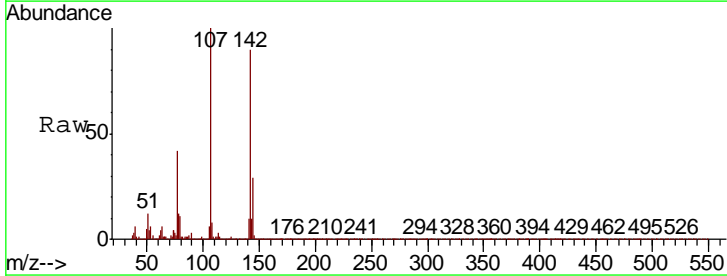
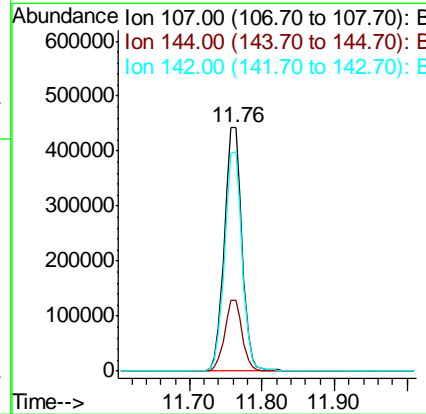
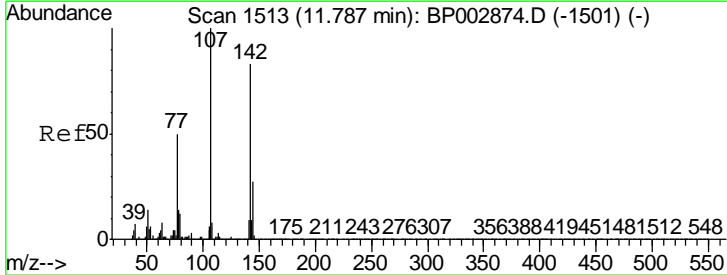

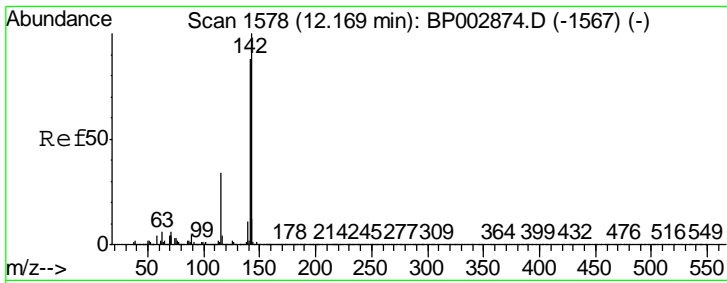

#37
 2-Methylnaphthalene
 Concen: 35.640 ng
 RT: 12.13 min Scan# 1572
 Delta R.T. -0.00 min
 Lab File: BP003022.D
 Acq: 18 Aug 2020 17:57

Instrument :
 BNA_P
 ClientSampleId :
 CL-02-081420MSD

Tgt Ion	Resp	Lower	Upper
142	1809320		
141	89.0	70.5	105.7
115	31.5	25.0	37.4

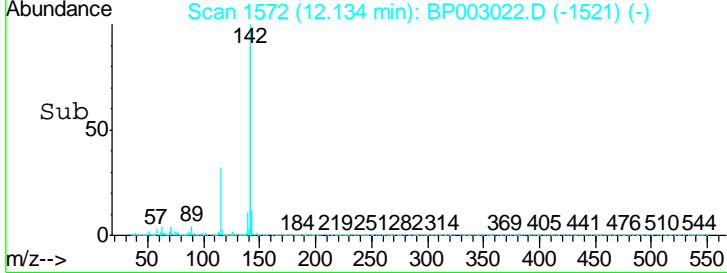
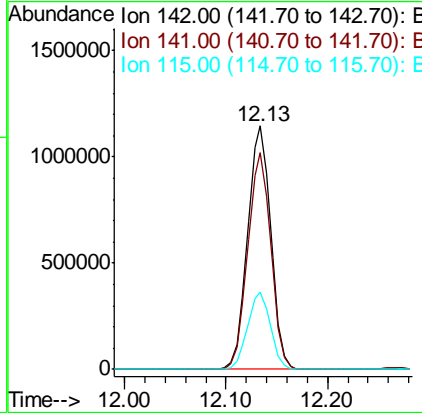
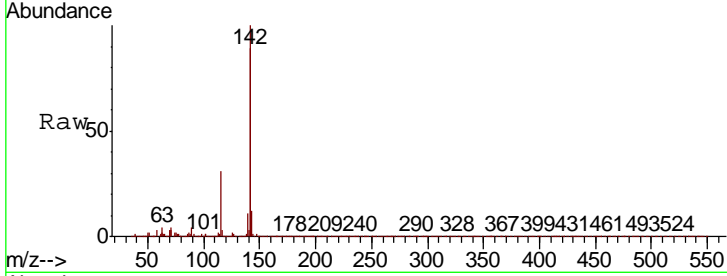

#38
 1-Methylnaphthalene
 Concen: 35.699 ng
 RT: 12.35 min Scan# 1609
 Delta R.T. -0.01 min
 Lab File: BP003022.D
 Acq: 18 Aug 2020 17:57

Tgt Ion	Resp	Lower	Upper
142	1705985		
141	92.1	73.5	110.3
116	3.3	2.8	4.2

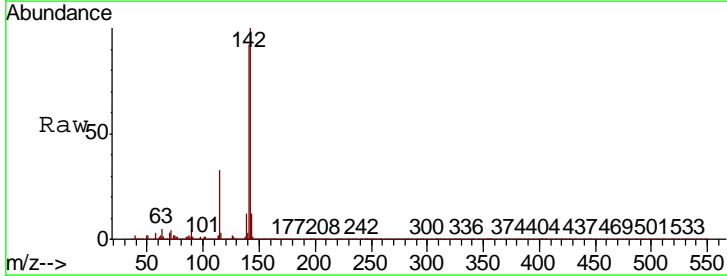
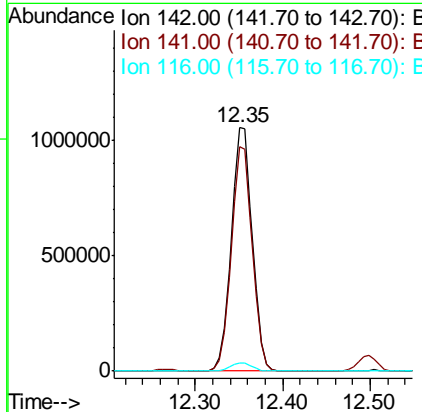
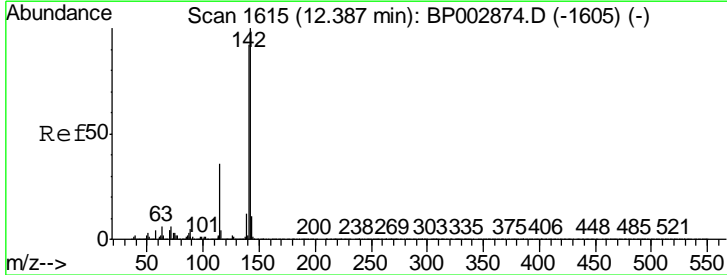

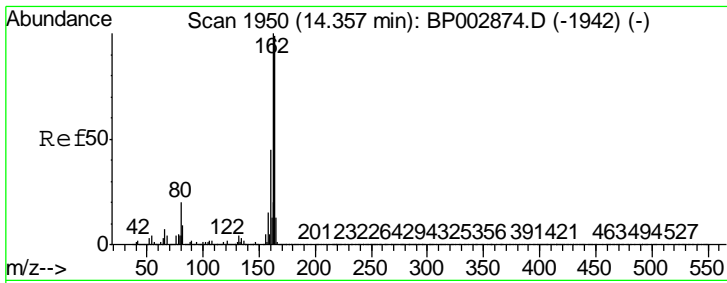

#39
 Acenaphthene-d10
 Concen: 20.000 ng
 RT: 14.32 min Scan# 1944
 Delta R.T. -0.01 min
 Lab File: BP003022.D
 Acq: 18 Aug 2020 17:57

Instrument :
 BNA_P
ClientSampled :
 CL-02-081420MSD

Tgt Ion	Resp	Lower	Upper
164	100		
162	101.6	81.4	122.0
160	44.6	35.5	53.3

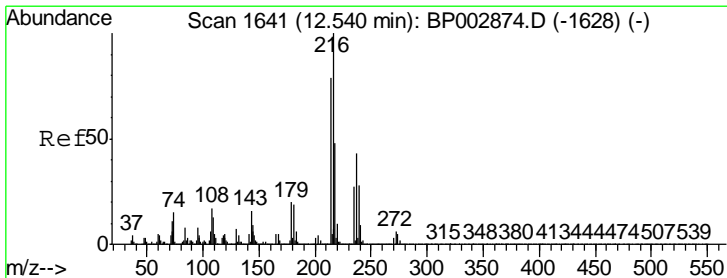
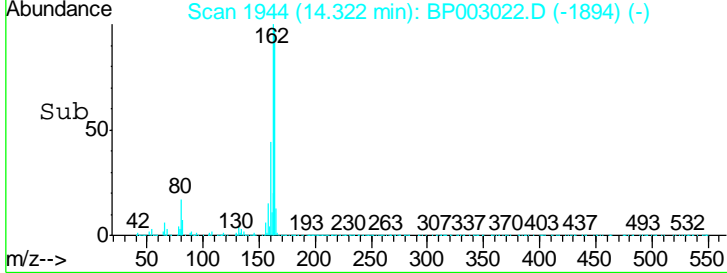
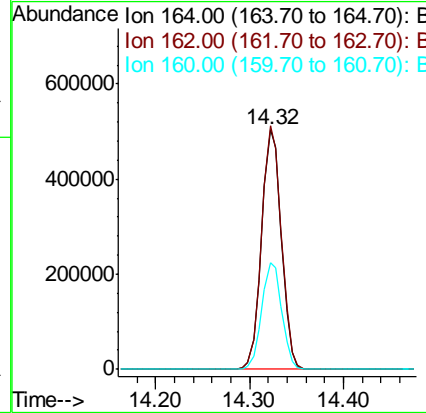
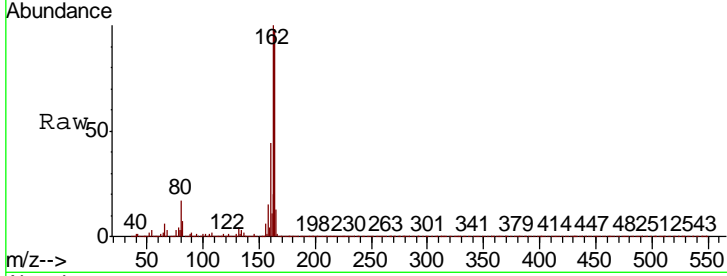

#40
 1,2,4,5-Tetrachlorobenzene
 Concen: 32.338 ng
 RT: 12.51 min Scan# 1636
 Delta R.T. -0.00 min
 Lab File: BP003022.D
 Acq: 18 Aug 2020 17:57

Tgt Ion	Resp	Lower	Upper
216	100		
214	78.4	62.6	94.0
179	21.5	17.3	25.9
108	18.1	13.6	20.4

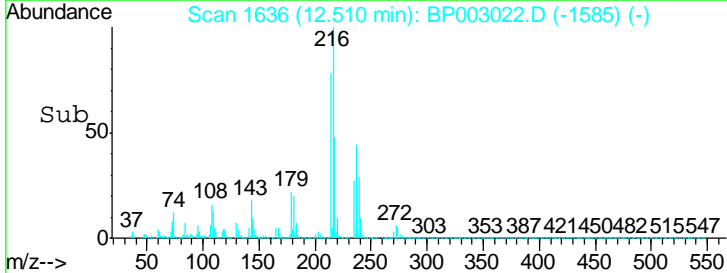
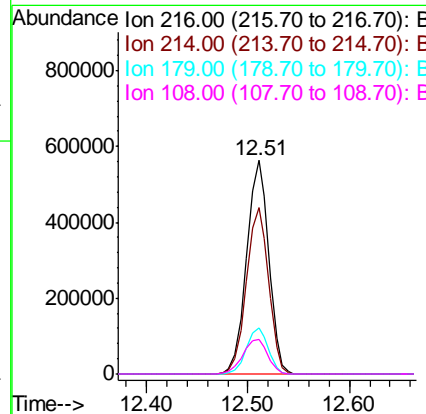
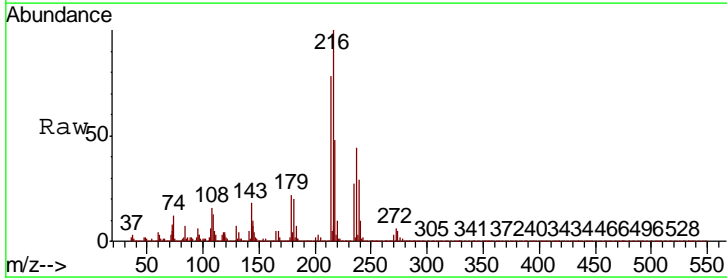

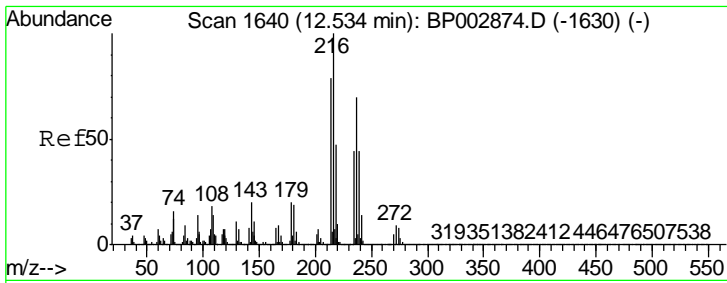

#41
 Hexachlorocyclopentadiene
 Concen: 62.396 ng
 RT: 12.50 min Scan# 1634
 Delta R.T. -0.00 min
 Lab File: BP003022.D
 Acq: 18 Aug 2020 17:57

Instrument :
 BNA_P
 ClientSampleID :
 CL-02-081420MSD

Tgt Ion	Resp	Lower	Upper
237	100		
235	62.7	43.8	83.8
272	13.4	0.0	33.3

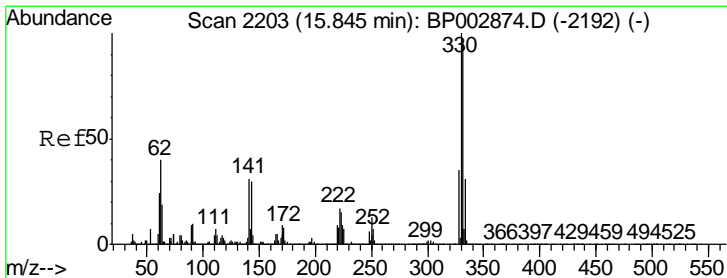
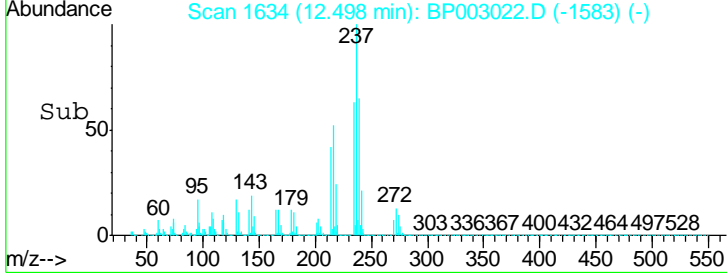
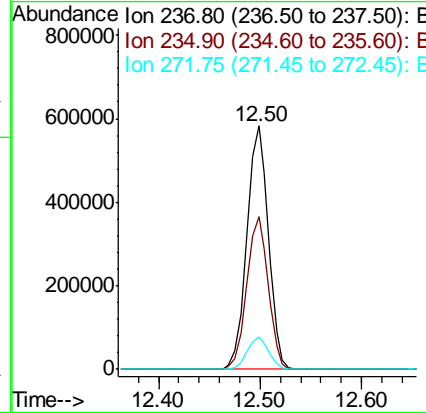
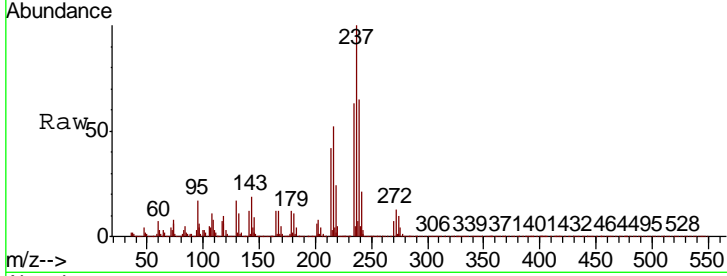

#42
 2,4,6-Tribromophenol
 Concen: 119.197 ng
 RT: 15.82 min Scan# 2198
 Delta R.T. -0.01 min
 Lab File: BP003022.D
 Acq: 18 Aug 2020 17:57

Tgt Ion	Resp	Lower	Upper
330	100		
332	96.6	77.0	115.6
141	32.0	26.7	40.1

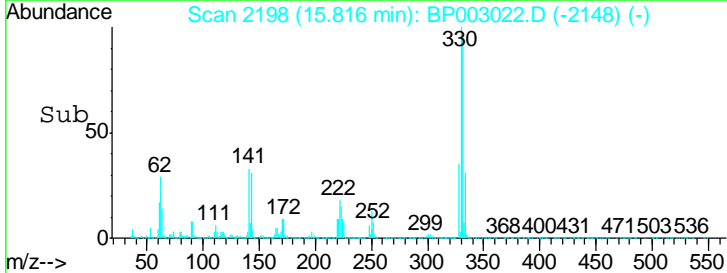
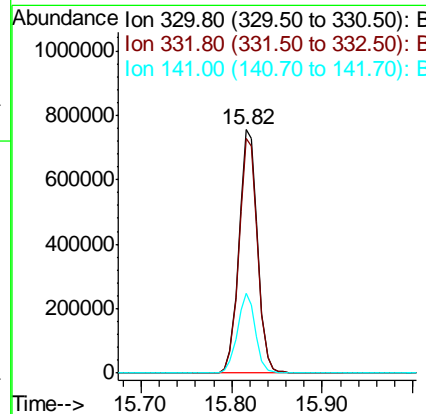
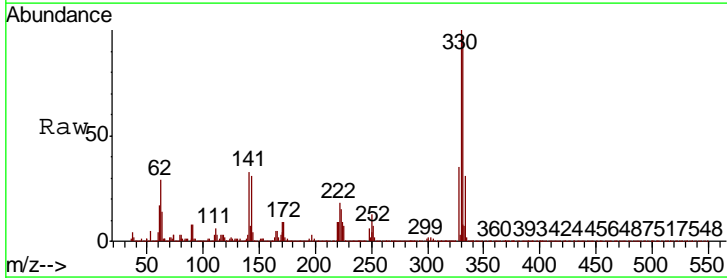

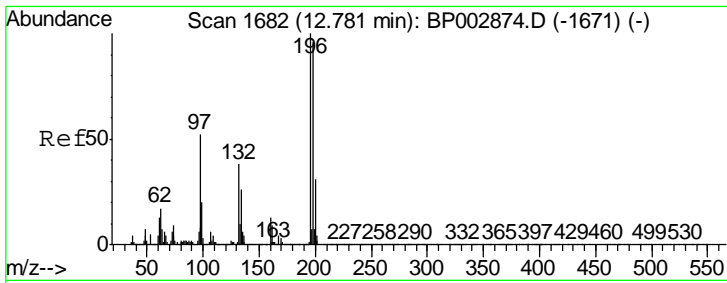

#43
 2,4,6-Trichlorophenol
 Concen: 39.153 ng
 RT: 12.75 min Scan# 1677
 Delta R.T. -0.00 min
 Lab File: BP003022.D
 Acq: 18 Aug 2020 17:57

Instrument :
 BNA_P
 ClientSampleId :
 CL-02-081420MSD

Tgt Ion	Resp	Lower	Upper
196	597381		
198	95.2	76.2	114.2
200	31.2	24.6	37.0

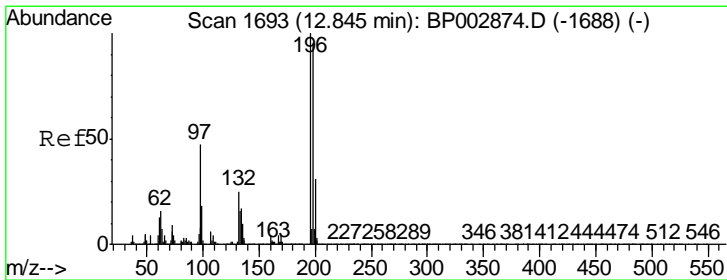
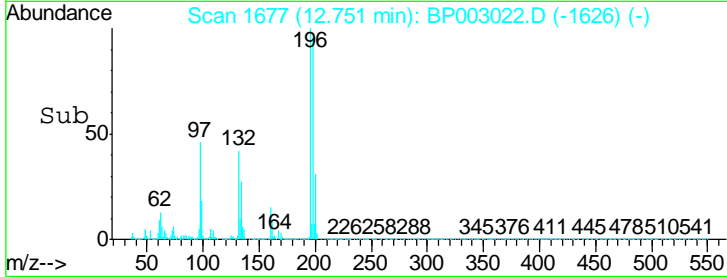
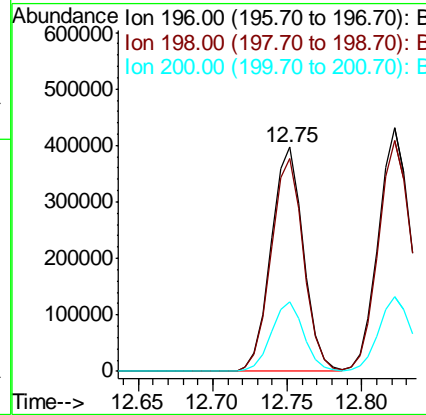
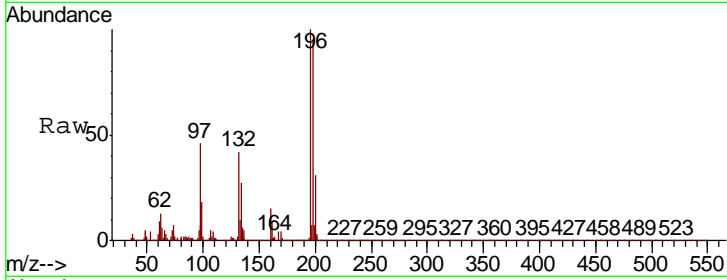

#44
 2,4,5-Trichlorophenol
 Concen: 38.877 ng
 RT: 12.82 min Scan# 1689
 Delta R.T. -0.00 min
 Lab File: BP003022.D
 Acq: 18 Aug 2020 17:57

Tgt Ion	Resp	Lower	Upper
196	650721		
198	95.0	76.8	115.2
97	40.6	33.6	50.4
132	27.0	22.6	33.8

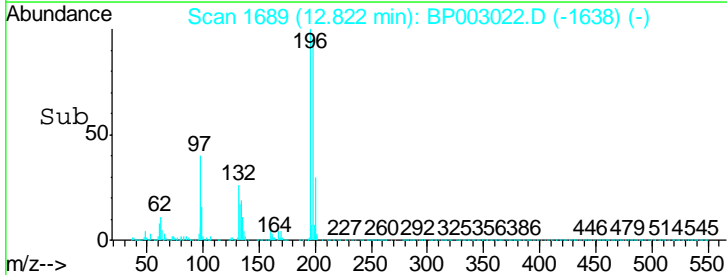
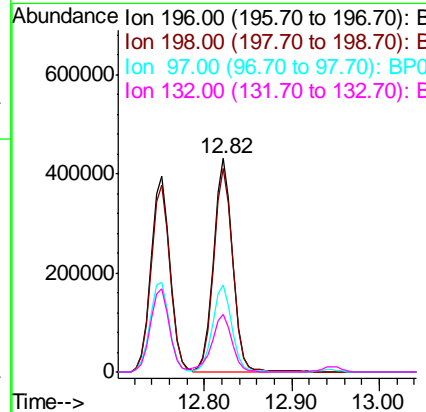
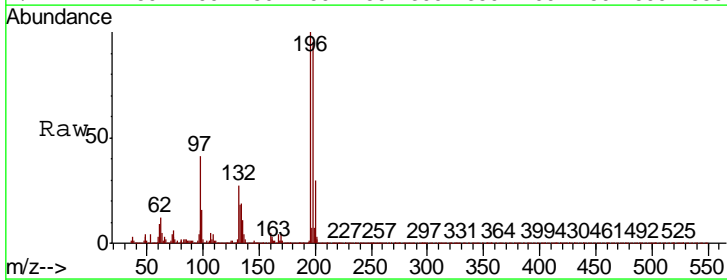

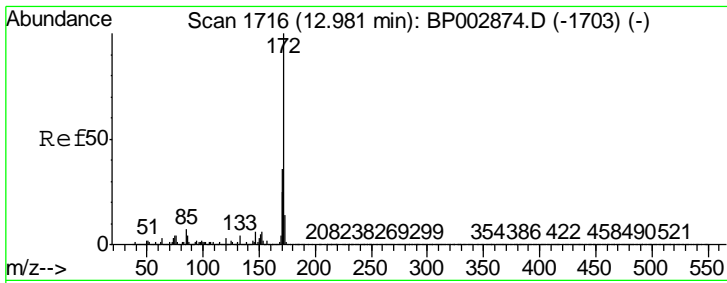

#45
 2-Fluorobiphenyl
 Concen: 66.918 ng
 RT: 12.95 min Scan# 1710
 Delta R.T. -0.01 min
 Lab File: BP003022.D
 Acq: 18 Aug 2020 17:57

Instrument :
 BNA_P
 ClientSampleId :
 CL-02-081420MSD

Tgt Ion	Resp	Lower	Upper
172	3586121		
171	100	29.0	43.4
170	23.6	19.1	28.7

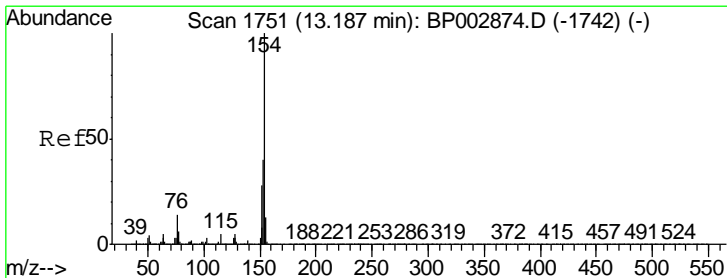
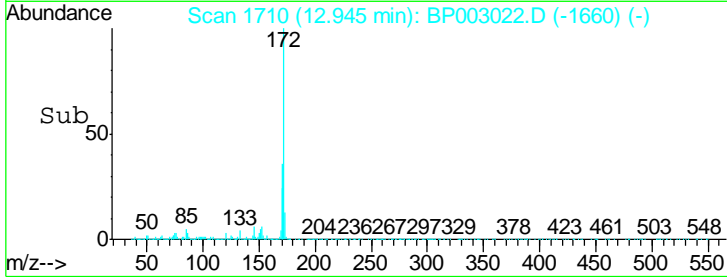
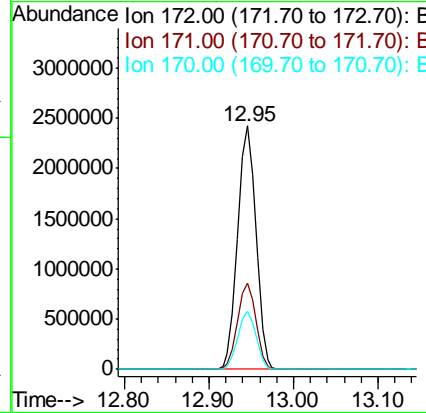
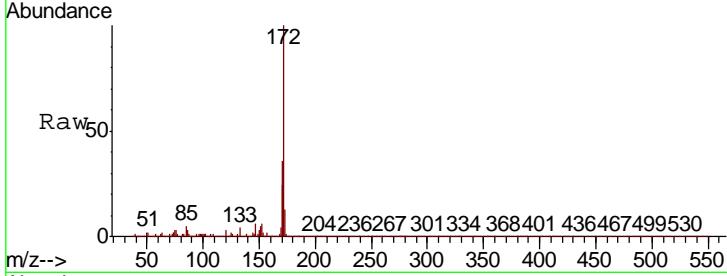

#46
 1,1'-Biphenyl
 Concen: 37.222 ng
 RT: 13.16 min Scan# 1746
 Delta R.T. -0.00 min
 Lab File: BP003022.D
 Acq: 18 Aug 2020 17:57

Tgt Ion	Resp	Lower	Upper
154	2253035		
153	100	20.5	60.5
76	40.8	0.0	30.1

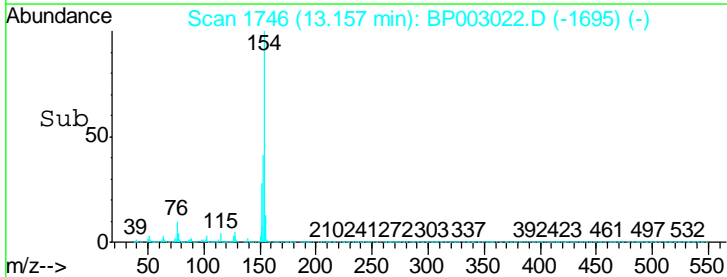
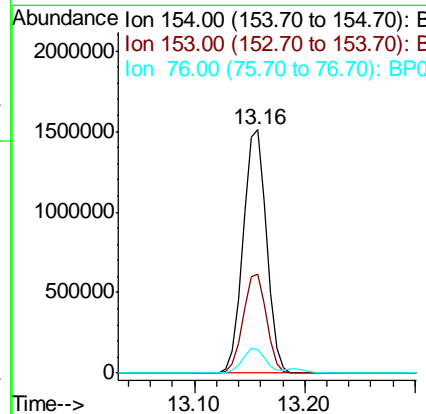
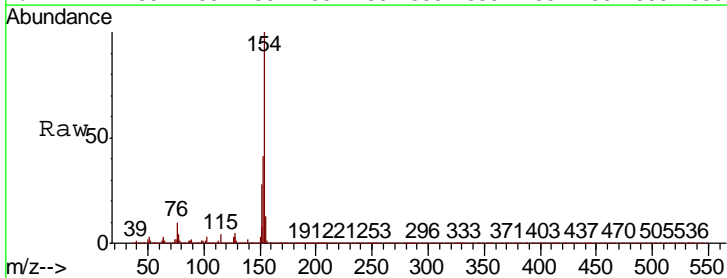

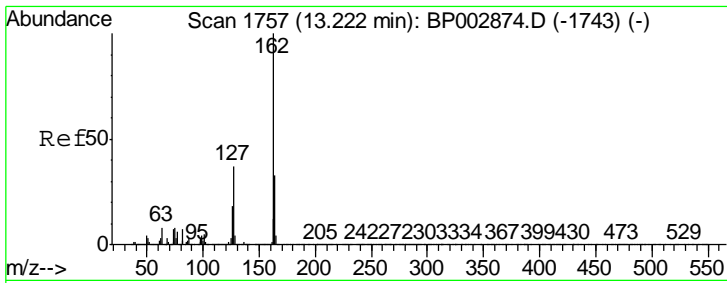

#47
 2-Chloronaphthalene
 Concen: 36.434 ng
 RT: 13.19 min Scan# 1752
 Delta R.T. -0.00 min
 Lab File: BP003022.D
 Acq: 18 Aug 2020 17:57

Instrument : BNA_P
 ClientSampleId : CL-02-081420MSD

Tgt Ion: 162 Resp: 1726932

Ion	Ratio	Lower	Upper
162	100		
127	37.4	30.6	46.0
164	33.0	26.5	39.7

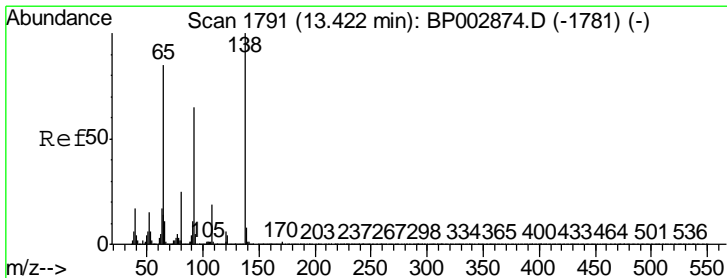
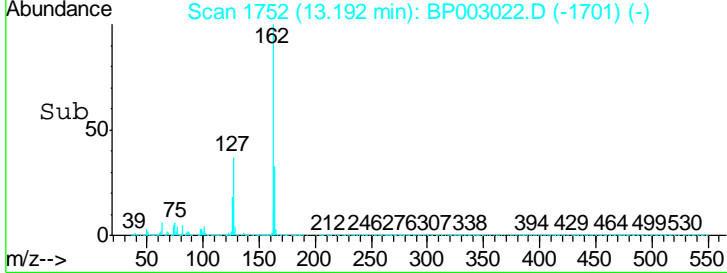
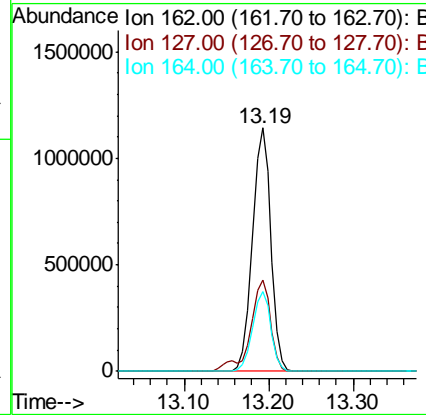
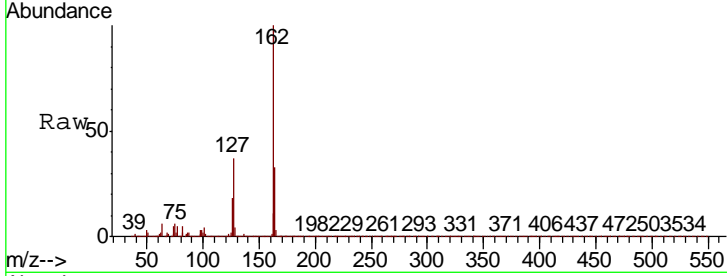

#48
 2-Nitroaniline
 Concen: 32.281 ng
 RT: 13.39 min Scan# 1786
 Delta R.T. -0.00 min
 Lab File: BP003022.D
 Acq: 18 Aug 2020 17:57

Tgt Ion: 65 Resp: 364884

Ion	Ratio	Lower	Upper
65	100		
92	87.8	70.1	105.1
138	166.3	129.7	194.5

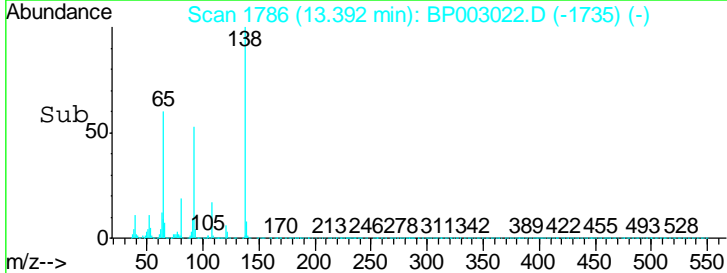
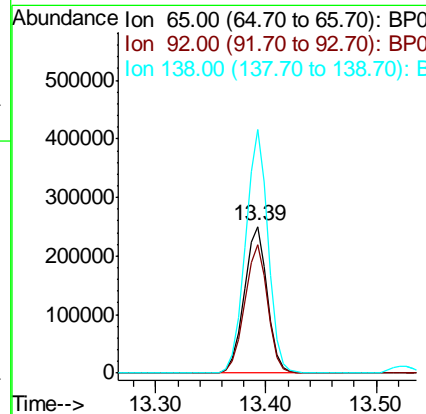
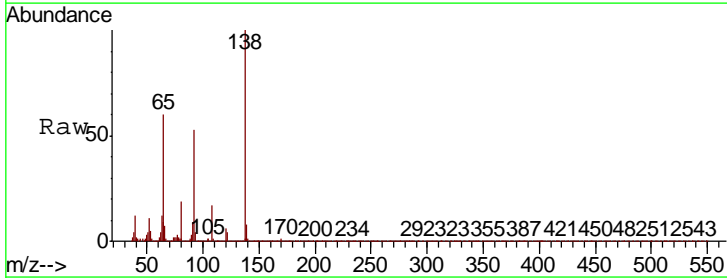

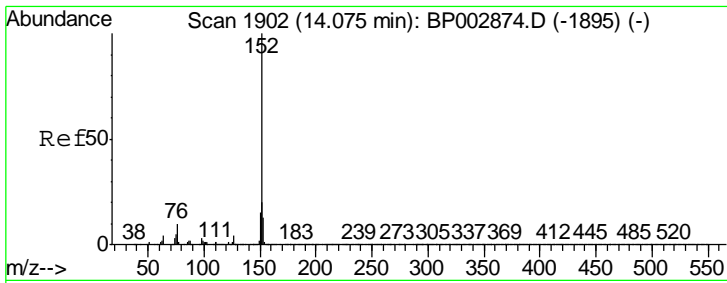

#49
 Acenaphthylene
 Concen: 42.430 ng
 RT: 14.04 min Scan# 1896
 Delta R.T. -0.01 min
 Lab File: BP003022.D
 Acq: 18 Aug 2020 17:57

Instrument :
 BNA_P
 ClientSampled :
 CL-02-081420MSD

Tgt Ion:152 Resp: 3154035

Ion	Ratio	Lower	Upper
152	100		
151	20.3	16.5	24.7
153	13.4	10.7	16.1

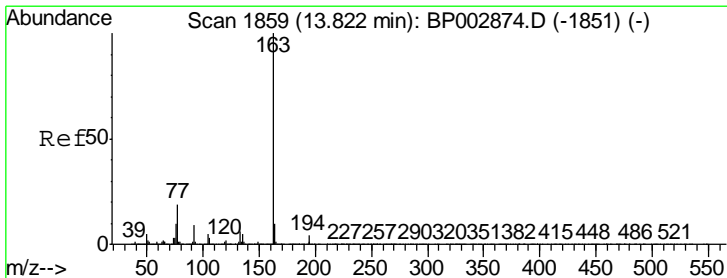
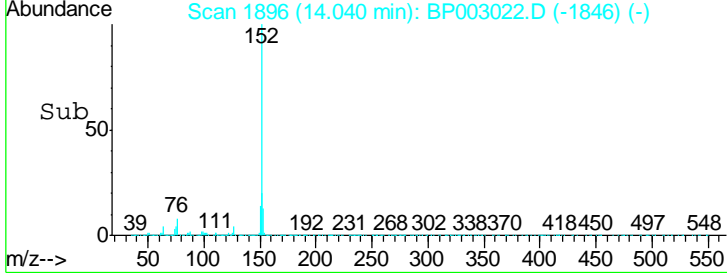
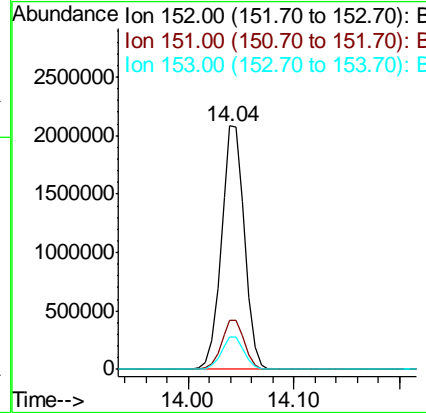
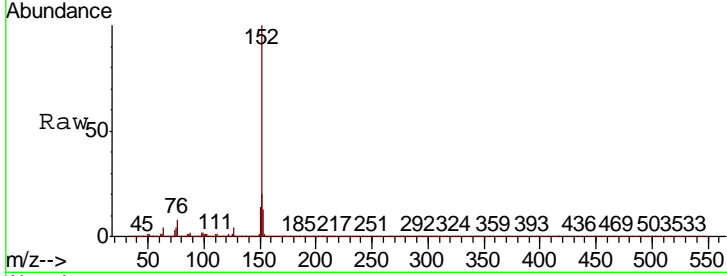

#50
 Dimethylphthalate
 Concen: 54.053 ng
 RT: 13.79 min Scan# 1853
 Delta R.T. -0.01 min
 Lab File: BP003022.D
 Acq: 18 Aug 2020 17:57

Tgt Ion:163 Resp: 3095472

Ion	Ratio	Lower	Upper
163	100		
194	4.2	3.3	4.9
164	10.4	8.1	12.1

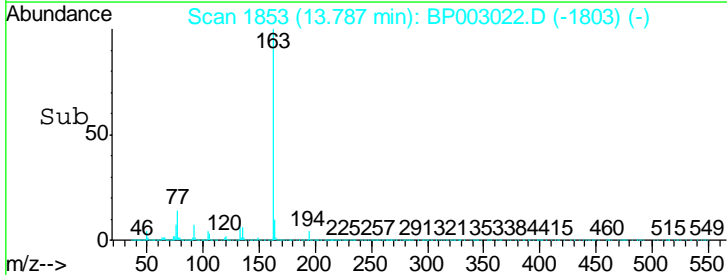
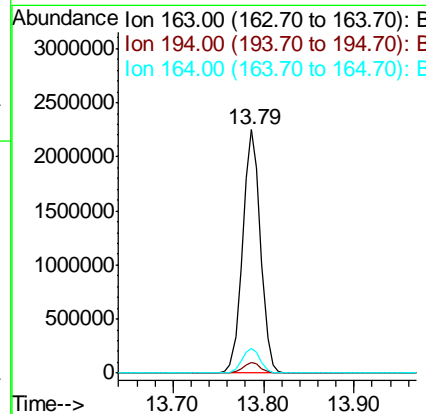
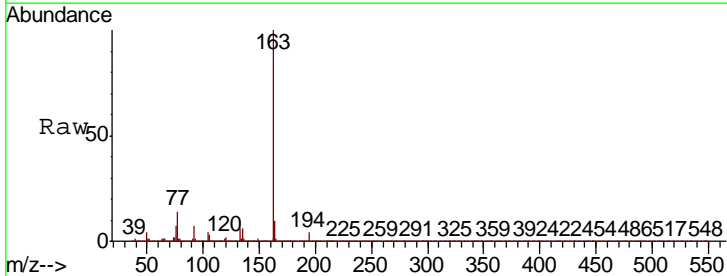

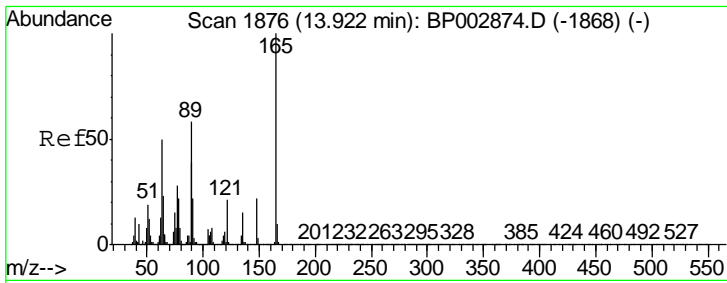

#51
 2,6-Dinitrotoluene
 Concen: 43.460 ng
 RT: 13.89 min Scan# 1871
 Delta R.T. -0.01 min
 Lab File: BP003022.D
 Acq: 18 Aug 2020 17:57

Instrument :
 BNA_P
 ClientSampleId :
 CL-02-081420MSD

Tgt Ion	Resp	Lower	Upper
165	100		
63	33.7	28.1	42.1
89	42.4	34.5	51.7

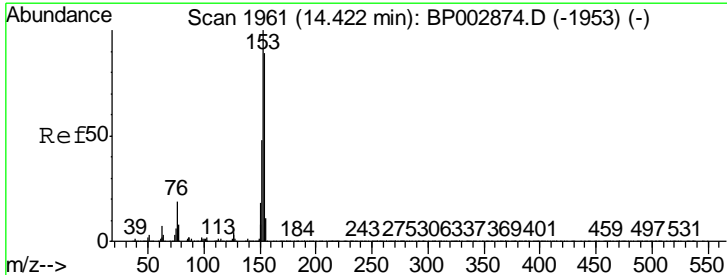
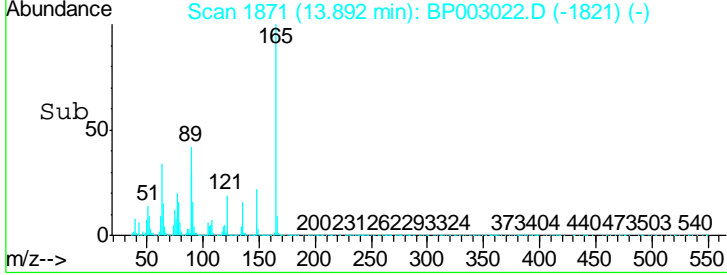
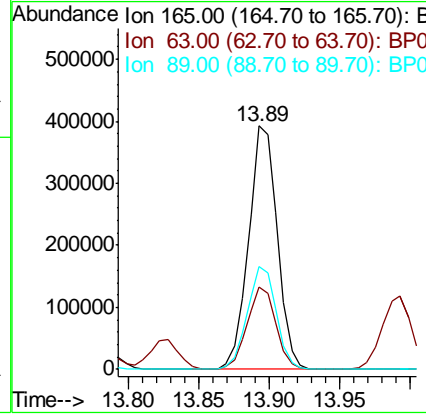
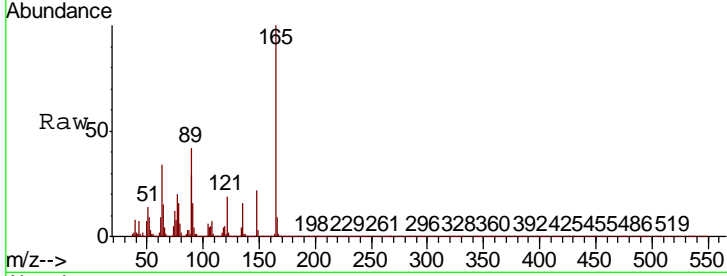

#52
 Acenaphthene
 Concen: 38.861 ng
 RT: 14.39 min Scan# 1955
 Delta R.T. -0.01 min
 Lab File: BP003022.D
 Acq: 18 Aug 2020 17:57

Tgt Ion	Resp	Lower	Upper
154	100		
153	111.6	89.5	134.3
152	53.2	42.7	64.1

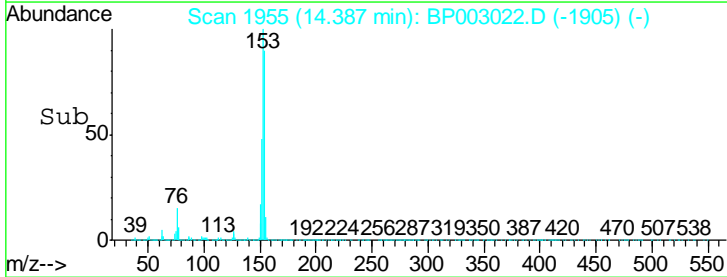
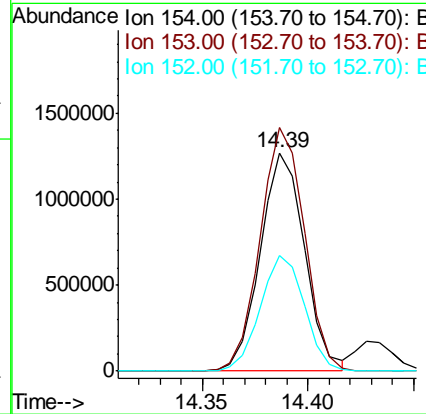
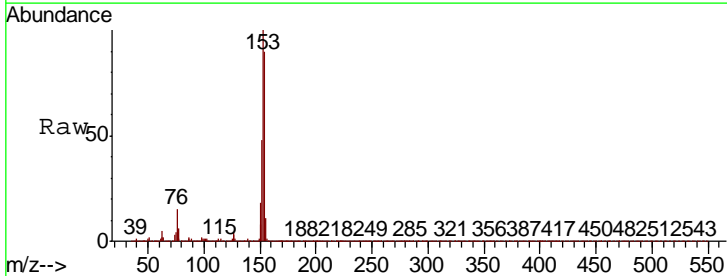

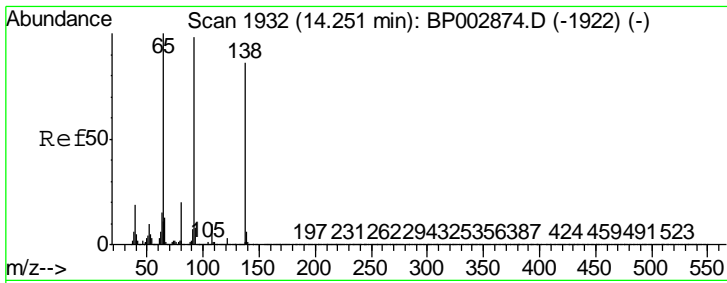

#53
 3-Nitroaniline
 Concen: 21.743 ng
 RT: 14.22 min Scan# 1927
 Delta R.T. -0.01 min
 Lab File: BP003022.D
 Acq: 18 Aug 2020 17:57

Instrument :
 BNA_P
 ClientSampleId :
 CL-02-081420MSD

Tgt Ion	Resp	Lower	Upper
138	100		
108	9.7	7.7	11.5
92	92.5	75.6	113.4

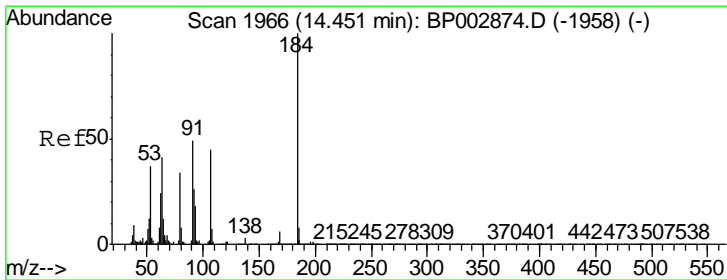
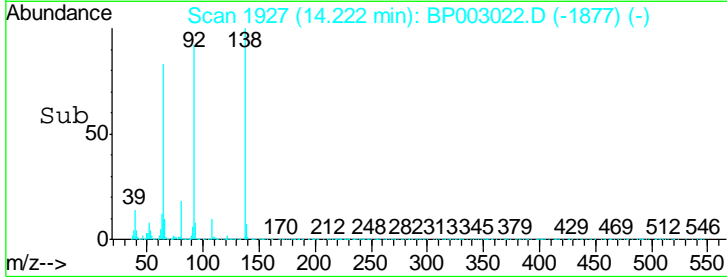
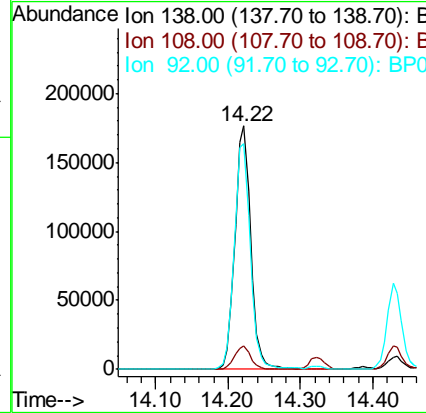
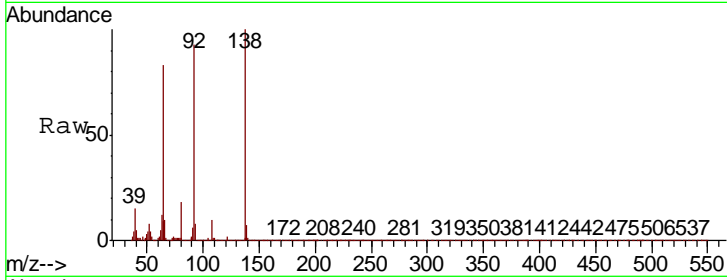

#54
 2,4-Dinitrophenol
 Concen: 80.073 ng
 RT: 14.43 min Scan# 1962
 Delta R.T. -0.01 min
 Lab File: BP003022.D
 Acq: 18 Aug 2020 17:57

Tgt Ion	Resp	Lower	Upper
184	100		
63	41.6	33.0	49.6
154	58.4	46.8	70.2

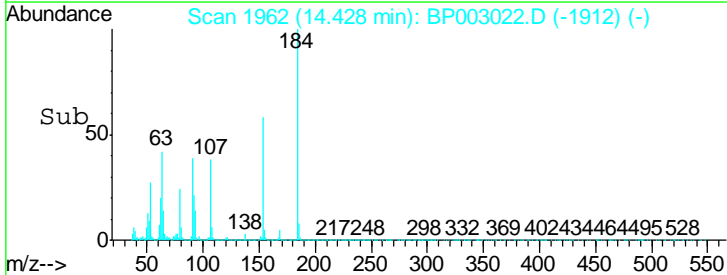
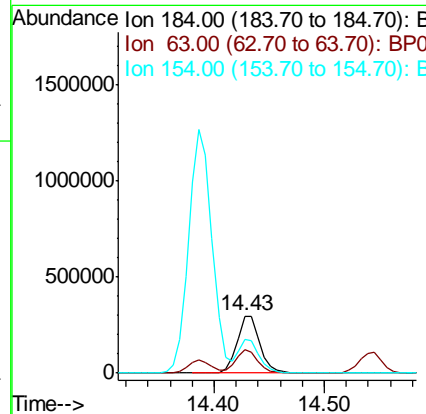
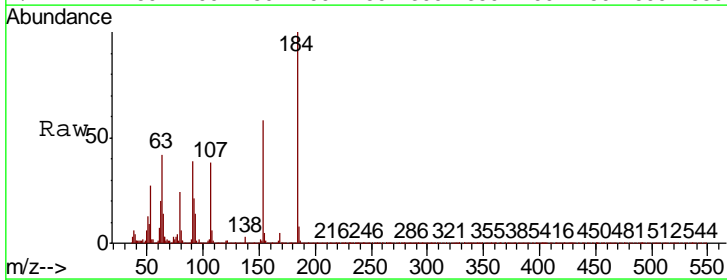

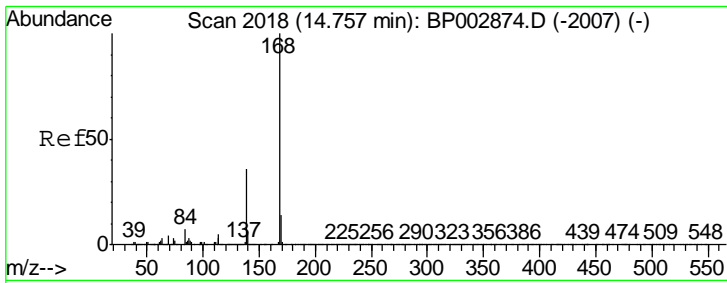

#55
 Dibenzofuran
 Concen: 40.675 ng
 RT: 14.73 min Scan# 2013
 Delta R.T. -0.00 min
 Lab File: BP003022.D
 Acq: 18 Aug 2020 17:57

Instrument :
 BNA_P
ClientSampled :
 CL-02-081420MSD

Tgt Ion:168 Resp: 2980860

Ion	Ratio	Lower	Upper
168	100		
139	36.1	30.4	45.6
169	13.5	11.0	16.4

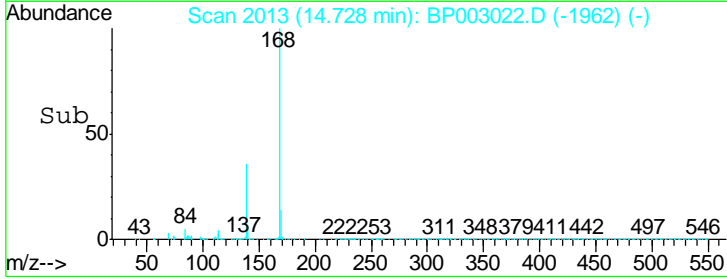
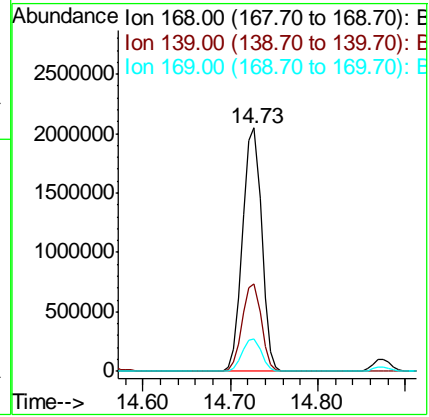
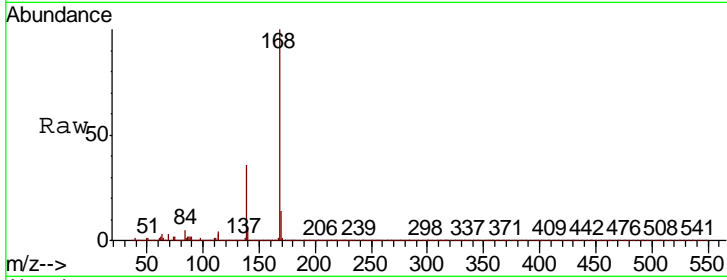

#56
 4-Nitrophenol
 Concen: 91.590 ng
 RT: 14.55 min Scan# 1982
 Delta R.T. 0.01 min
 Lab File: BP003022.D
 Acq: 18 Aug 2020 17:57

Tgt Ion:139 Resp: 930090

Ion	Ratio	Lower	Upper
139	100		
109	60.2	41.1	81.1
65	59.6	44.4	84.4

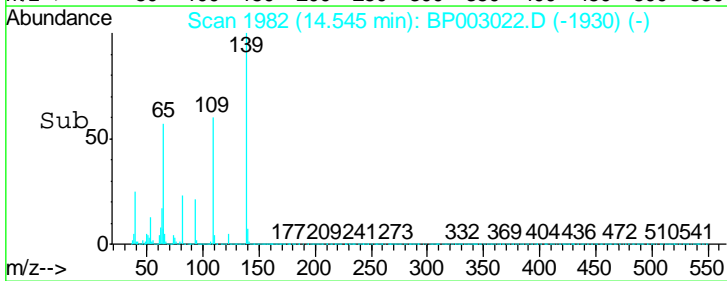
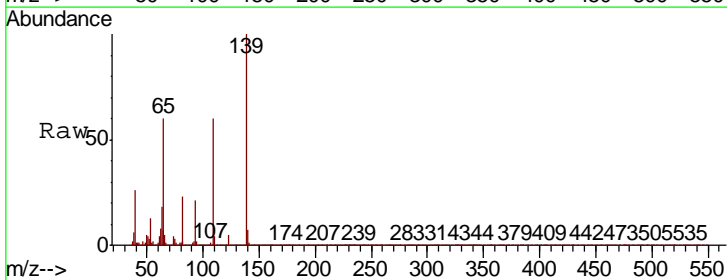
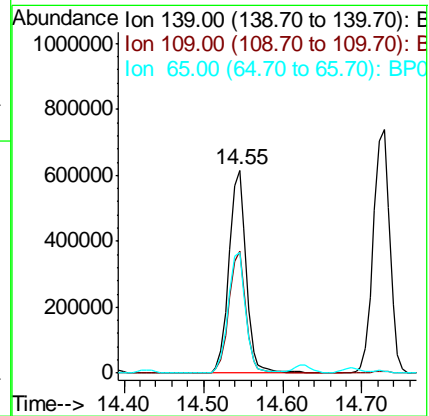
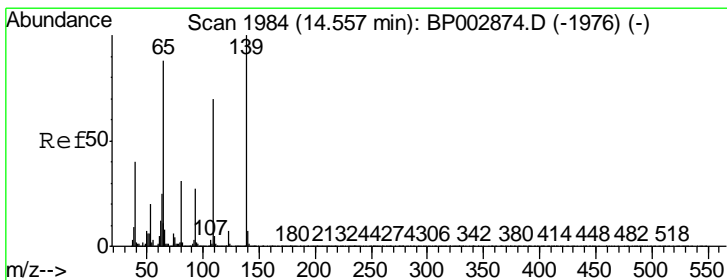

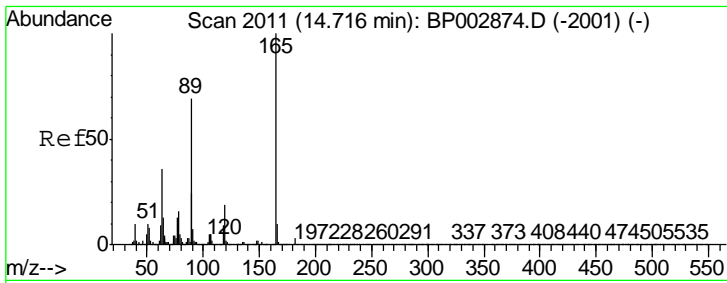

#57
 2,4-Dinitrotoluene
 Concen: 44.084 ng
 RT: 14.69 min Scan# 2006
 Delta R.T. -0.01 min
 Lab File: BP003022.D
 Acq: 18 Aug 2020 17:57

Instrument :
 BNA_P
 ClientSampleId :
 CL-02-081420MSD

Tgt Ion	Resp	Lower	Upper
165	744273		
63	27.4	20.6	31.0
89	57.2	43.4	65.0
182	3.0	2.3	3.5

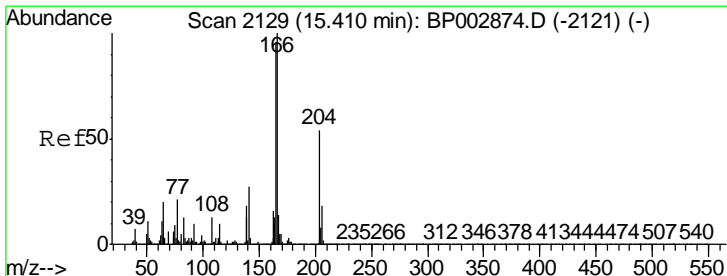
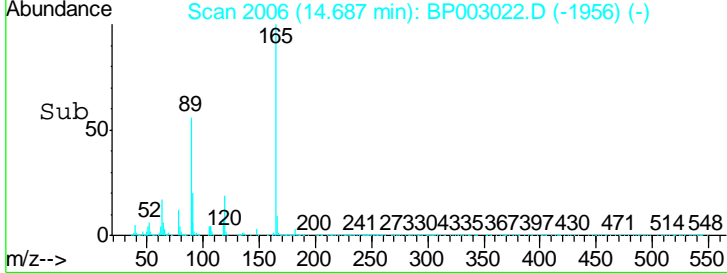
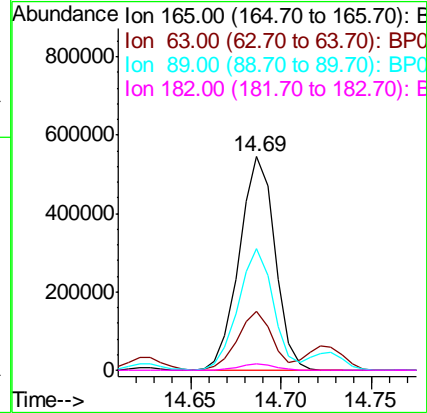
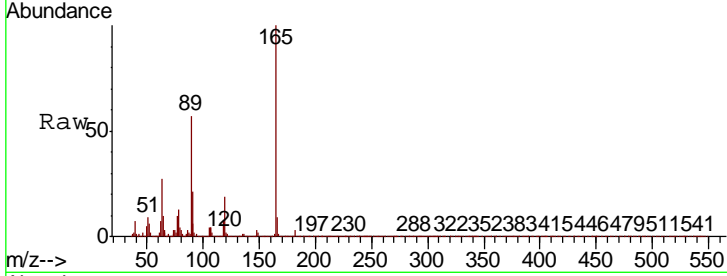

#58
 Fluorene
 Concen: 39.739 ng
 RT: 15.37 min Scan# 2123
 Delta R.T. -0.01 min
 Lab File: BP003022.D
 Acq: 18 Aug 2020 17:57

Tgt Ion	Resp	Lower	Upper
166	2280160		
165	97.0	78.1	117.1
167	13.6	10.9	16.3

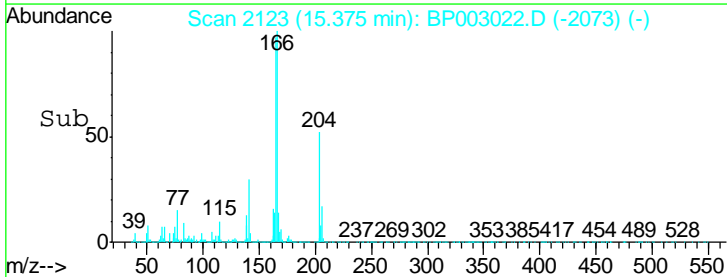
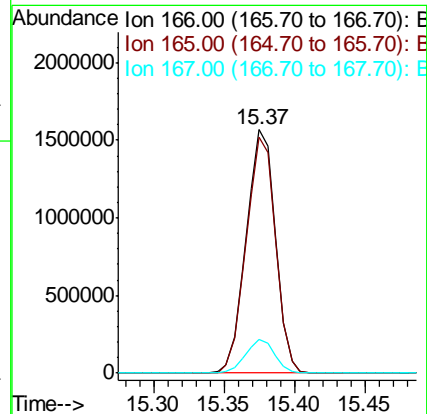
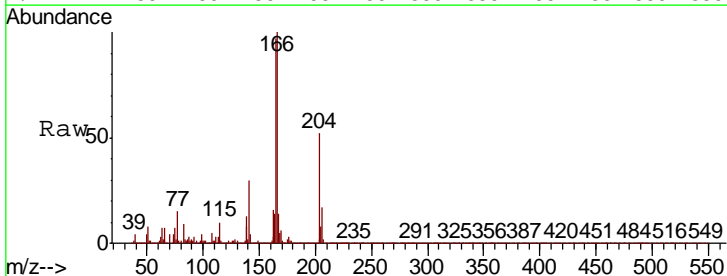

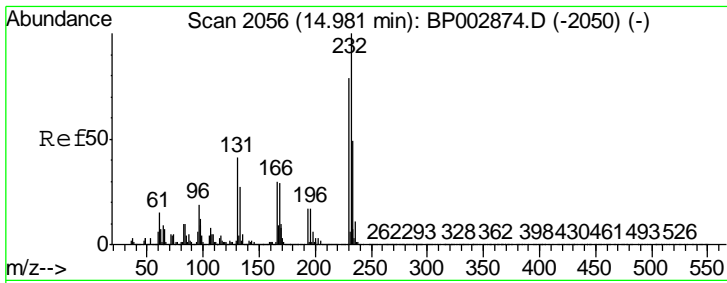

#59
 2,3,4,6-Tetrachlorophenol
 Concen: 46.076 ng
 RT: 14.96 min Scan# 2052
 Delta R.T. -0.00 min
 Lab File: BP003022.D
 Acq: 18 Aug 2020 17:57

Instrument :
 BNA_P
 ClientSampleId :
 CL-02-081420MSD

Tgt Ion	Resp	Lower	Upper
232	643481		
131	43.6	35.4	53.2
130	2.2	1.8	2.6
166	31.0	25.3	37.9

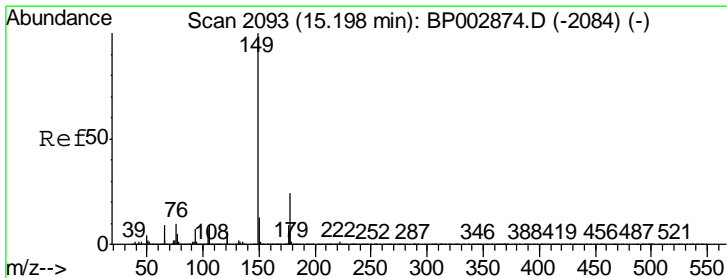
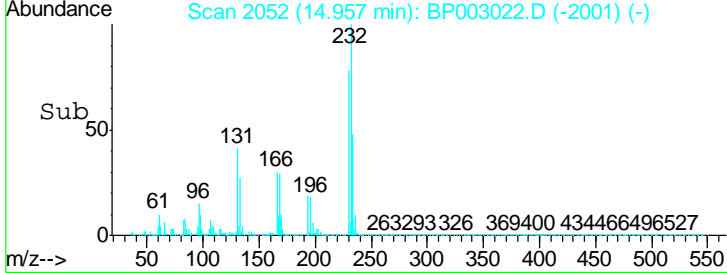
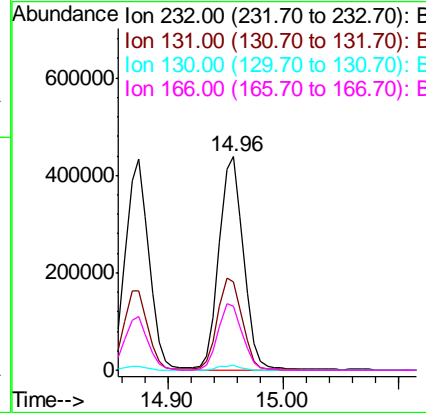
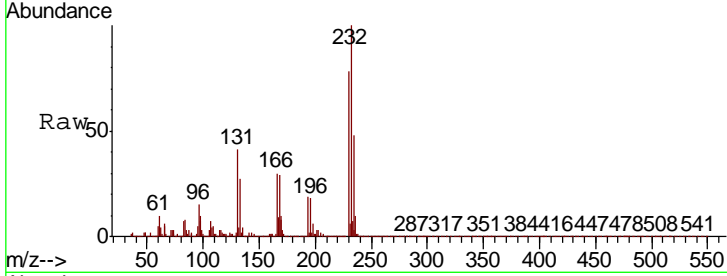

#60
 Diethylphthalate
 Concen: 44.282 ng
 RT: 15.16 min Scan# 2087
 Delta R.T. -0.01 min
 Lab File: BP003022.D
 Acq: 18 Aug 2020 17:57

Tgt Ion	Resp	Lower	Upper
149	2478010		
177	23.3	18.6	27.8
150	12.6	10.2	15.4

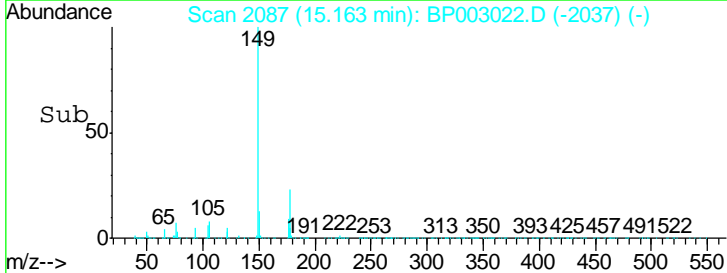
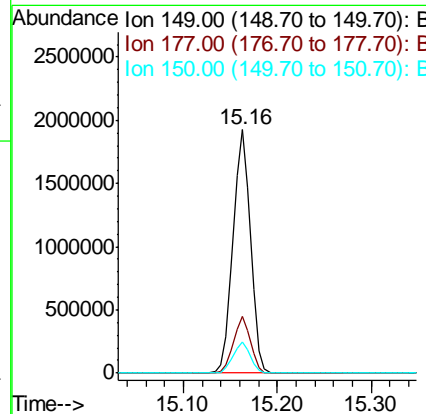
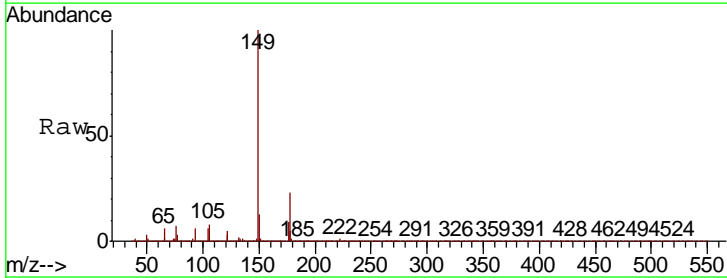

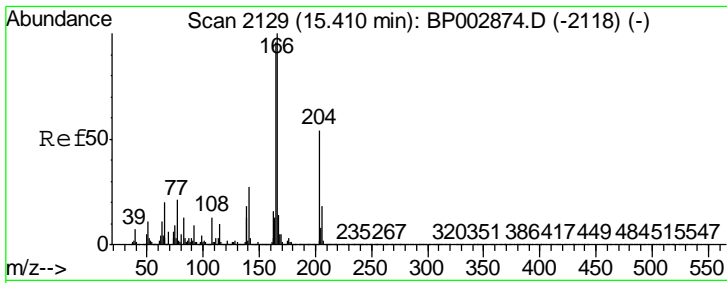

#61
 4-Chlorophenyl-phenylether
 Concen: 38.398 ng
 RT: 15.37 min Scan# 2123
 Delta R.T. -0.01 min
 Lab File: BP003022.D
 Acq: 18 Aug 2020 17:57

Instrument :
 BNA_P
 ClientSampled :
 CL-02-081420MSD

Tgt Ion	Resp	Lower	Upper
204	1133931		
204	100		
206	33.4	26.2	39.2
141	57.9	45.9	68.9

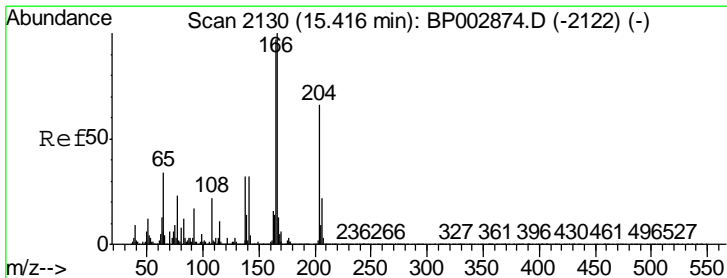
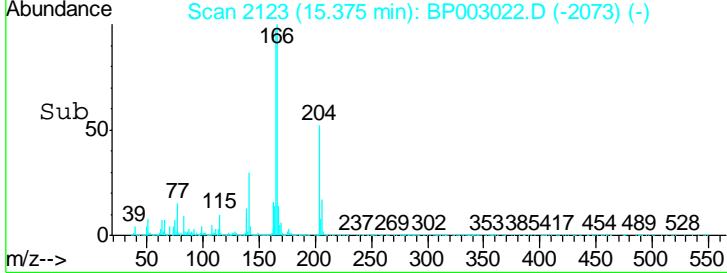
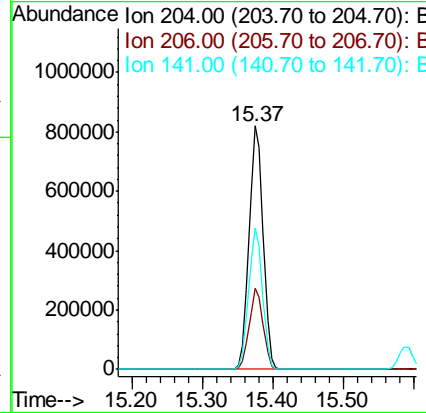
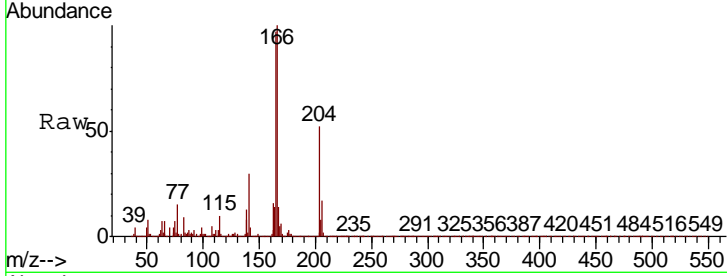

#62
 4-Nitroaniline
 Concen: 40.412 ng
 RT: 15.39 min Scan# 2126
 Delta R.T. -0.01 min
 Lab File: BP003022.D
 Acq: 18 Aug 2020 17:57

Tgt Ion	Resp	Lower	Upper
138	531688		
138	100		
92	38.8	21.4	61.4
108	59.7	40.8	80.8

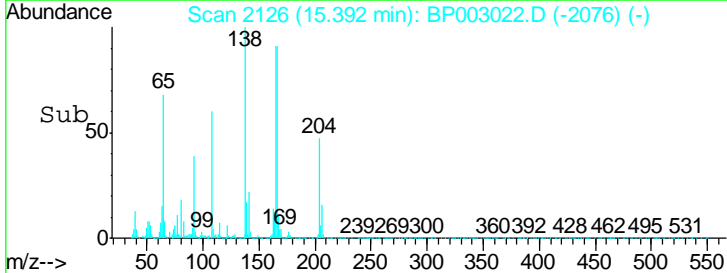
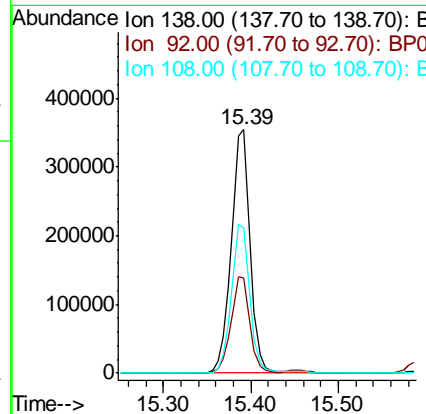
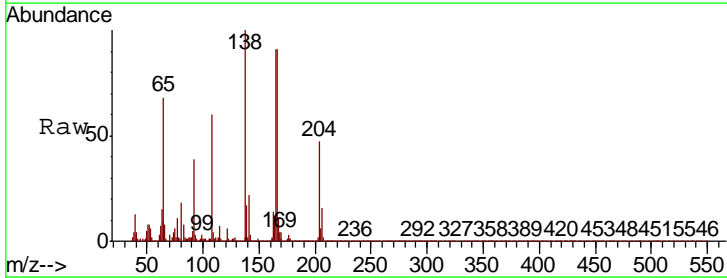

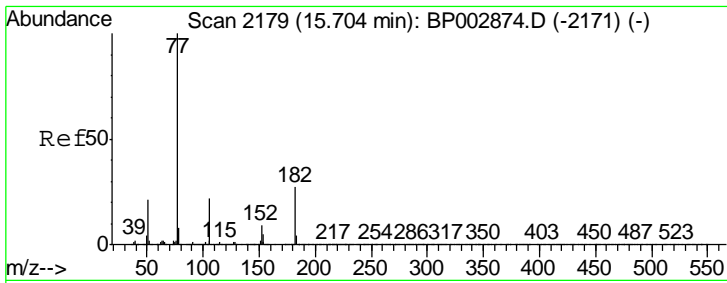

#63
 Azobenzene
 Concen: 31.173 ng
 RT: 15.67 min Scan# 2173
 Delta R.T. -0.01 min
 Lab File: BP003022.D
 Acq: 18 Aug 2020 17:57

Instrument : BNA_P
 ClientSampleId : CL-02-081420MSD

Tgt Ion	Resp	Lower	Upper
77	100		
182	35.3	15.4	55.4
105	25.3	5.8	45.8
51	21.0	1.0	41.0

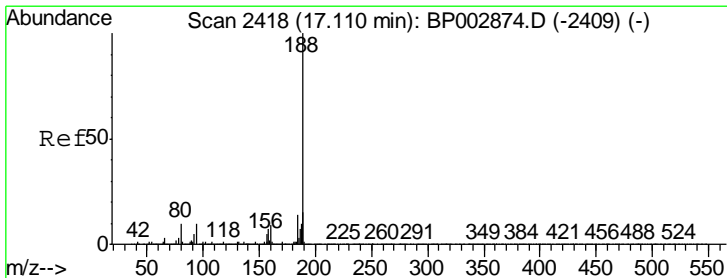
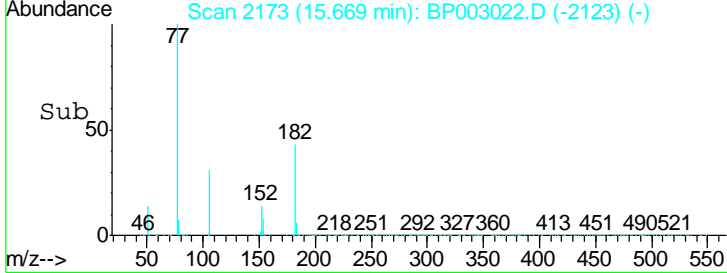
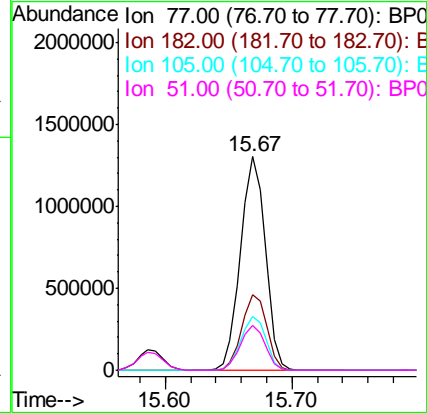
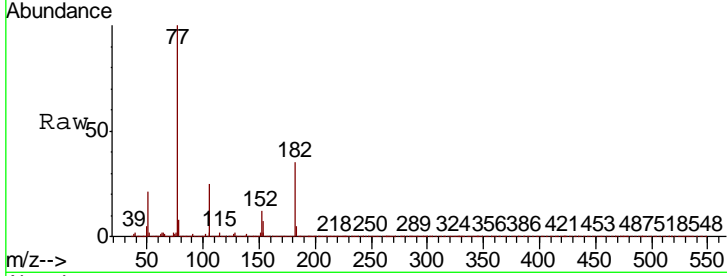

#64
 Phenanthrene-d10
 Concen: 20.000 ng
 RT: 17.07 min Scan# 2412
 Delta R.T. -0.01 min
 Lab File: BP003022.D
 Acq: 18 Aug 2020 17:57

Tgt Ion	Resp	Lower	Upper
188	100		
94	8.8	7.1	10.7
80	8.8	6.7	10.1

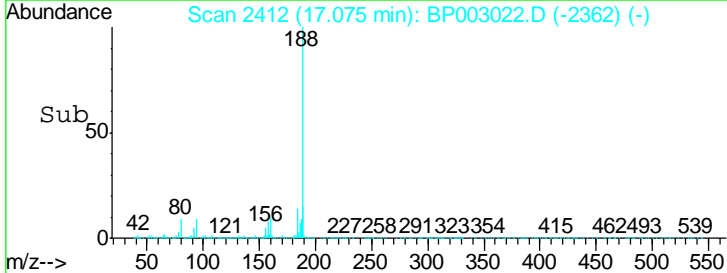
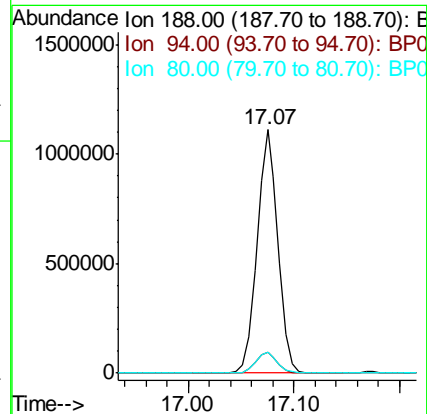
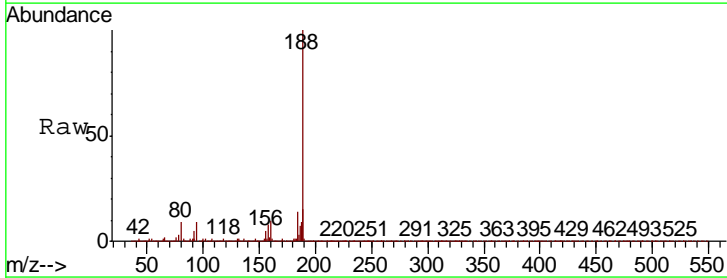

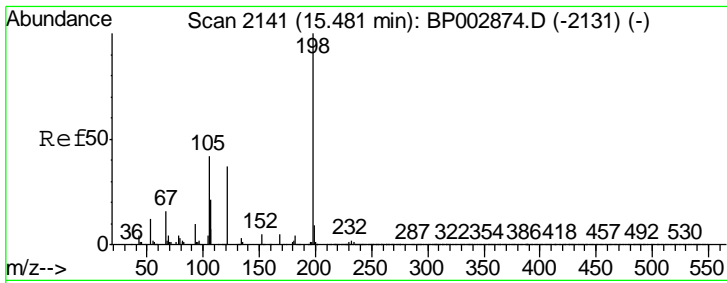

#65
 4,6-Dinitro-2-methylphenol
 Concen: 41.668 ng
 RT: 15.46 min Scan# 2137
 Delta R.T. -0.00 min
 Lab File: BP003022.D
 Acq: 18 Aug 2020 17:57

Instrument :
 BNA_P
 ClientSampleId :
 CL-02-081420MSD

Tgt Ion	Resp	Lower	Upper
198	321063		
51	23.6	6.2	46.2
105	38.2	19.9	59.9

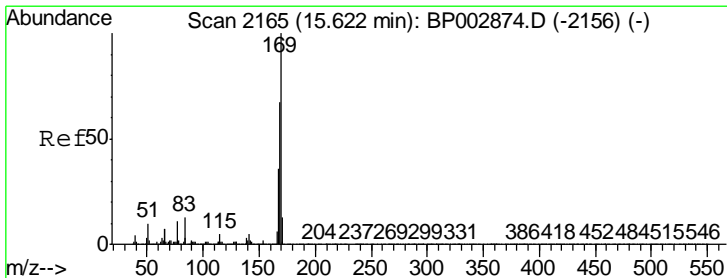
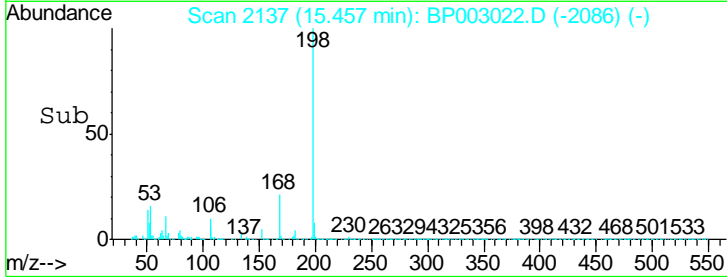
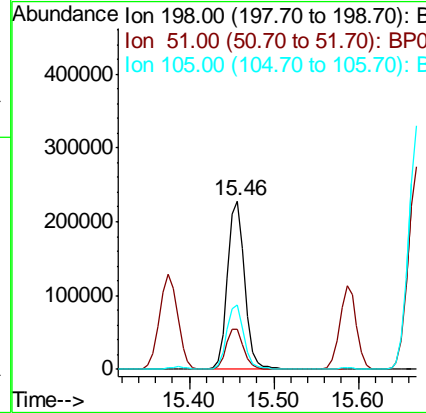
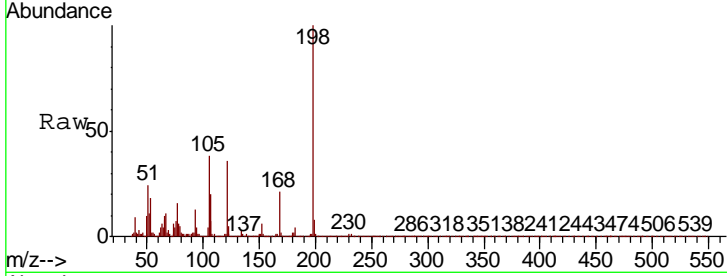

#66
 n-Nitrosodiphenylamine
 Concen: 42.249 ng
 RT: 15.59 min Scan# 2159
 Delta R.T. -0.01 min
 Lab File: BP003022.D
 Acq: 18 Aug 2020 17:57

Tgt Ion	Resp	Lower	Upper
169	2123437		
168	66.5	53.4	80.2
167	36.3	28.8	43.2

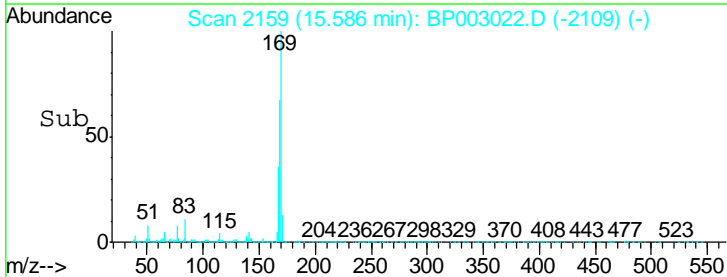
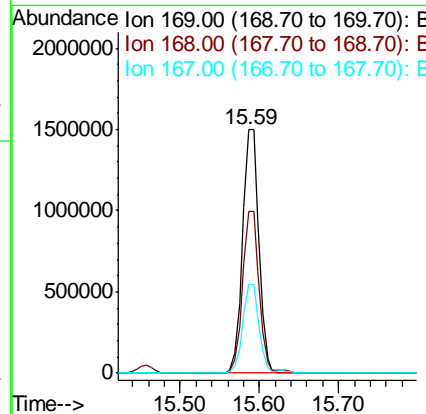
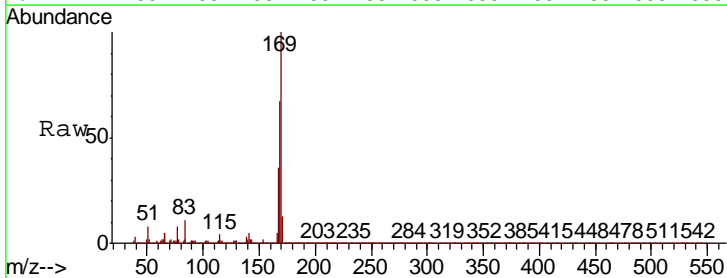

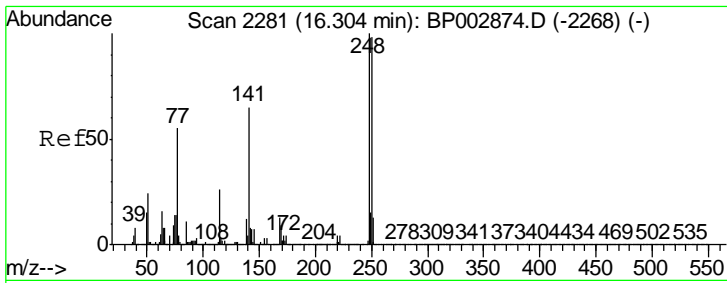

#67
 4-Bromophenyl-phenylether
 Concen: 40.440 ng
 RT: 16.27 min Scan# 2275
 Delta R.T. -0.01 min
 Lab File: BP003022.D
 Acq: 18 Aug 2020 17:57

Instrument :
 BNA_P
 ClientSampled :
 CL-02-081420MSD

Tgt Ion	Resp	Lower	Upper
248	746630		
250	97.9	78.7	118.1
141	72.5	57.8	86.6

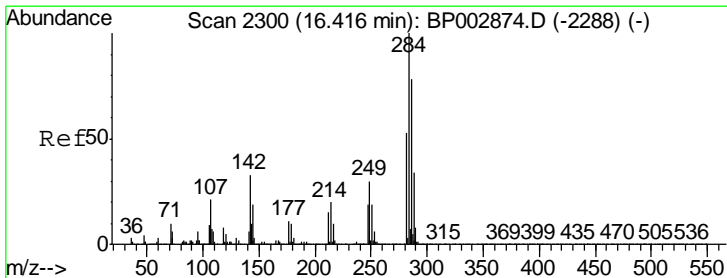
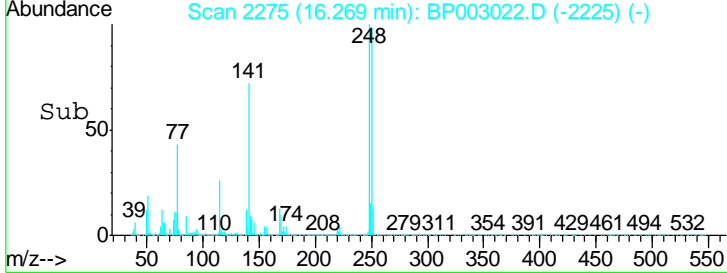
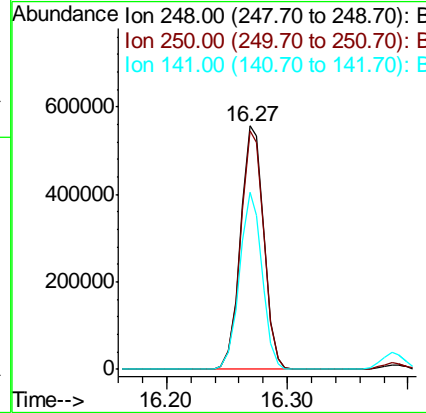
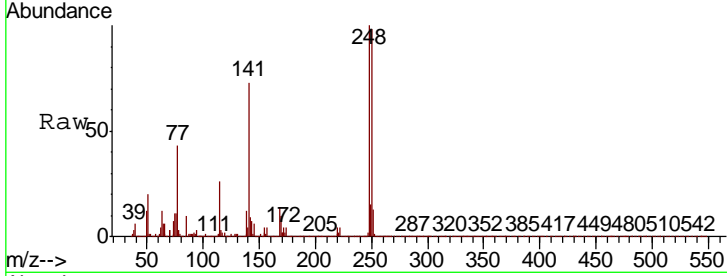

#68
 Hexachlorobenzene
 Concen: 39.933 ng
 RT: 16.39 min Scan# 2295
 Delta R.T. -0.01 min
 Lab File: BP003022.D
 Acq: 18 Aug 2020 17:57

Tgt Ion	Resp	Lower	Upper
284	852762		
142	34.7	27.6	41.4
249	31.3	24.6	37.0

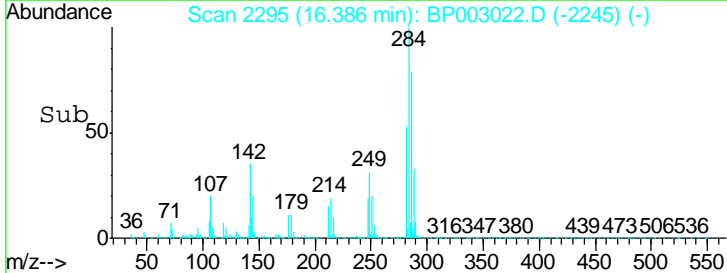
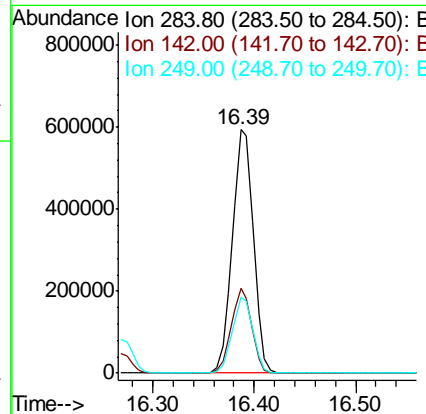
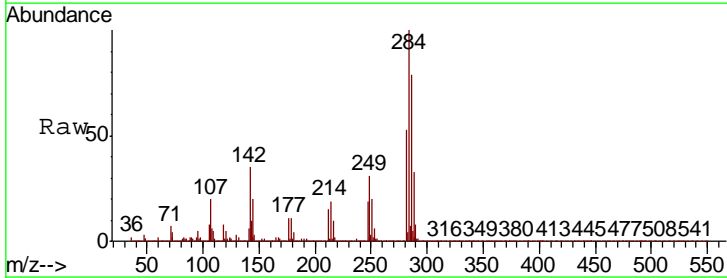

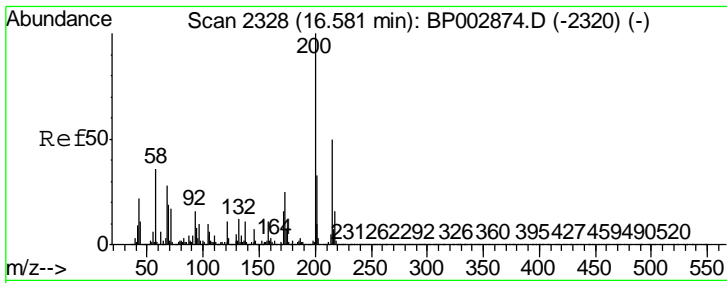

#69
 Atrazine
 Concen: 38.804 ng
 RT: 16.55 min Scan# 2322
 Delta R.T. -0.01 min
 Lab File: BP003022.D
 Acq: 18 Aug 2020 17:57

Instrument :
 BNA_P
 ClientSampled :
 CL-02-081420MSD

Tgt Ion	Resp	Lower	Upper
200	660750		
173	26.8	7.5	47.5
215	48.1	27.6	67.6

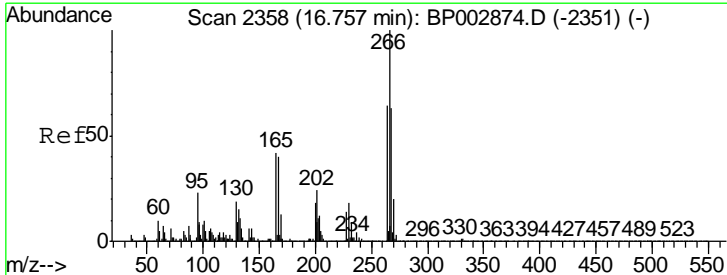
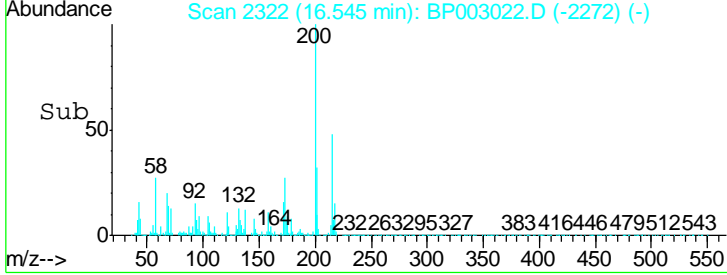
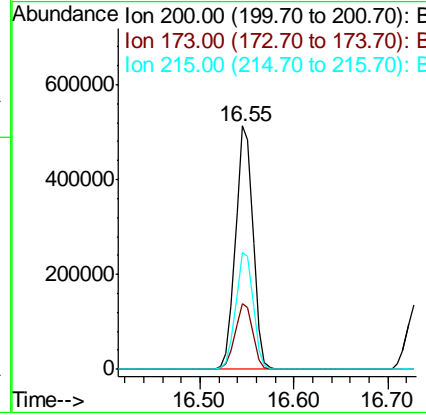
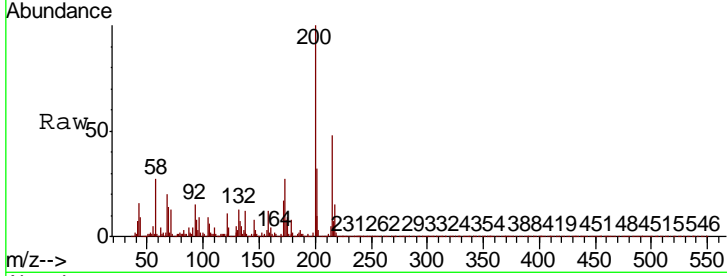

#70
 Pentachlorophenol
 Concen: 99.512 ng
 RT: 16.73 min Scan# 2354
 Delta R.T. -0.00 min
 Lab File: BP003022.D
 Acq: 18 Aug 2020 17:57

Tgt Ion	Resp	Lower	Upper
266	1101970		
268	63.7	50.9	76.3
264	62.7	50.4	75.6

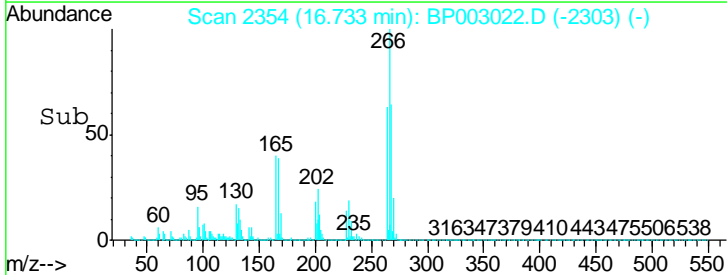
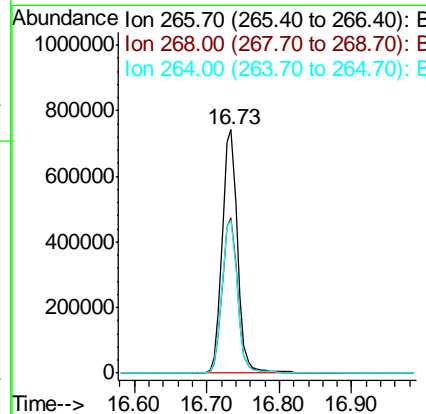
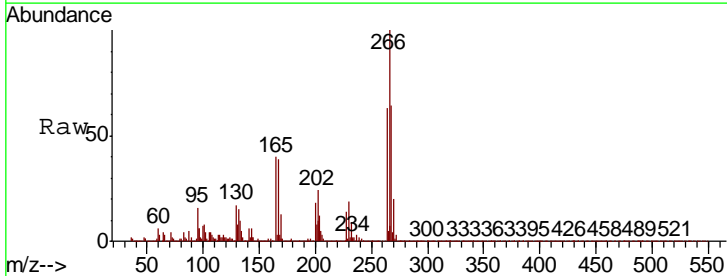

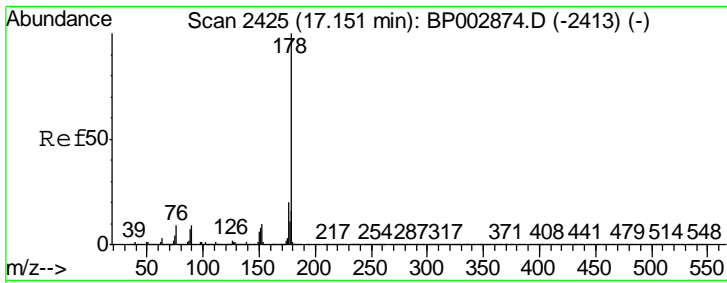

#71
 Phenanthrene
 Concen: 37.521 ng
 RT: 17.12 min Scan# 2419
 Delta R.T. -0.01 min
 Lab File: BP003022.D
 Acq: 18 Aug 2020 17:57

Instrument :
 BNA_P
 ClientSampleId :
 CL-02-081420MSD

Tgt Ion:178 Resp: 3338903

Ion	Ratio	Lower	Upper
178	100		
176	19.5	15.8	23.8
179	15.7	12.9	19.3

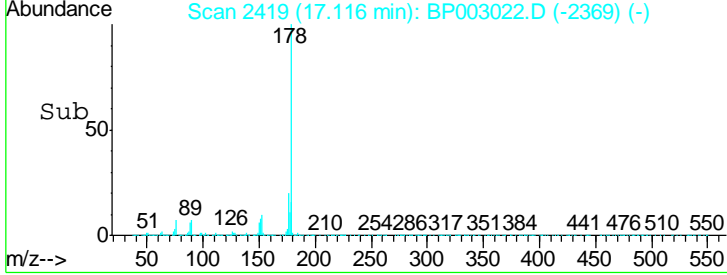
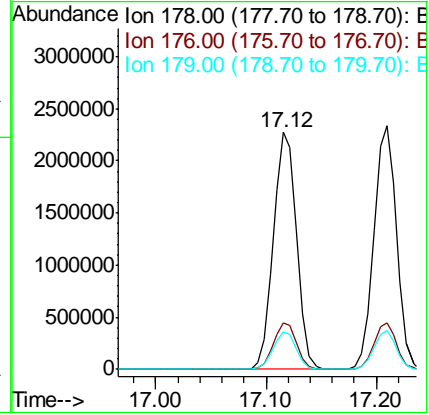
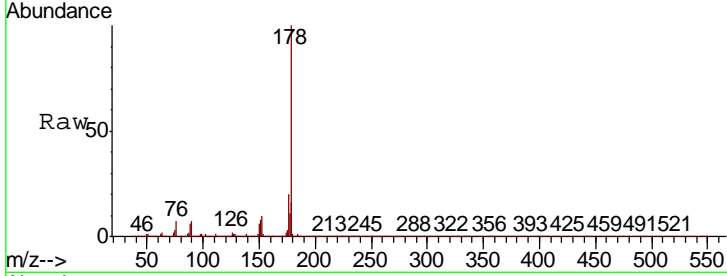

#72
 Anthracene
 Concen: 38.540 ng
 RT: 17.21 min Scan# 2435
 Delta R.T. -0.01 min
 Lab File: BP003022.D
 Acq: 18 Aug 2020 17:57

Tgt Ion:178 Resp: 3352035

Ion	Ratio	Lower	Upper
178	100		
176	19.1	15.4	23.0
179	15.7	12.7	19.1

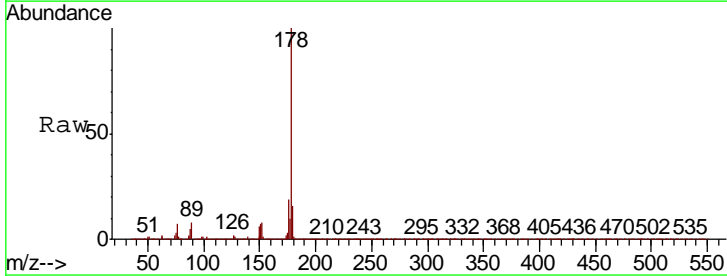
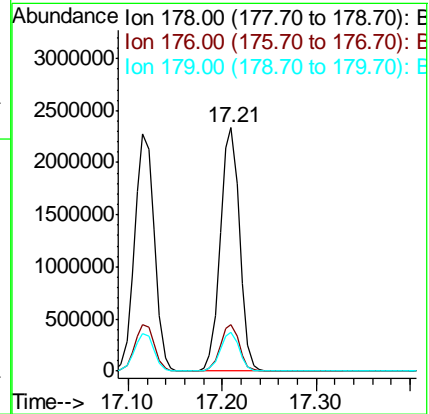
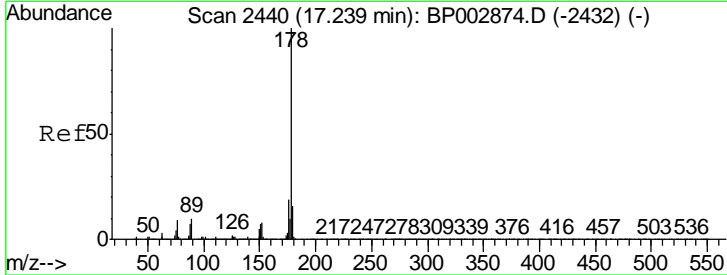

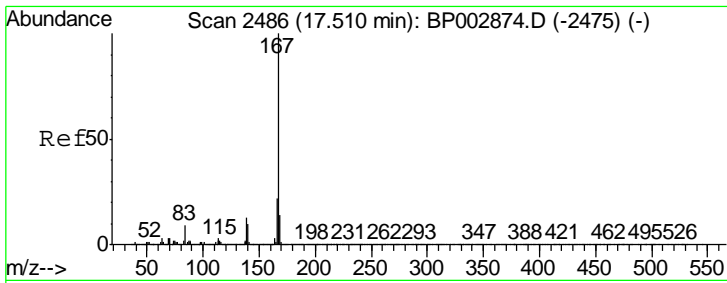

#73
 Carbazole
 Concen: 37.595 ng
 RT: 17.47 min Scan# 2480
 Delta R.T. -0.01 min
 Lab File: BP003022.D
 Acq: 18 Aug 2020 17:57

Instrument :
 BNA_P
 ClientSampleId :
 CL-02-081420MSD

Tgt Ion: 167 Resp: 3193247

Ion	Ratio	Lower	Upper
167	100		
166	21.6	17.5	26.3
139	12.9	10.6	16.0

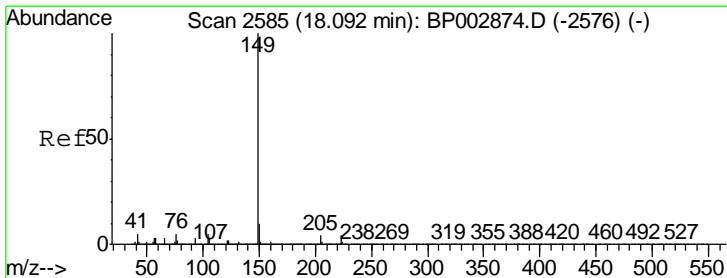
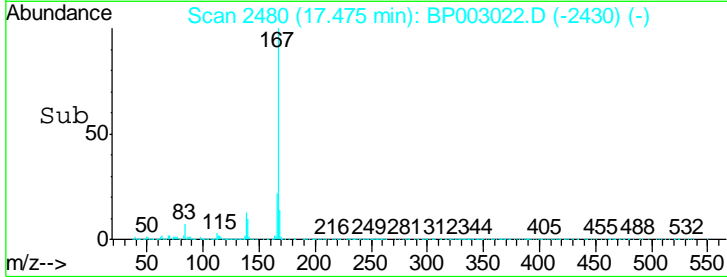
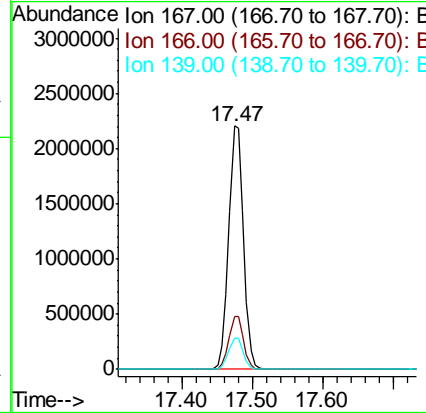
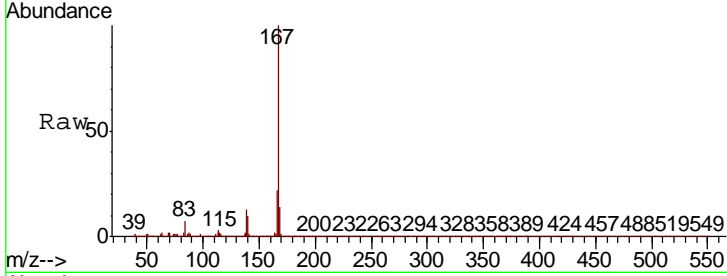

#74
 Di-n-butylphthalate
 Concen: 43.967 ng
 RT: 18.06 min Scan# 2579
 Delta R.T. -0.00 min
 Lab File: BP003022.D
 Acq: 18 Aug 2020 17:57

Tgt Ion: 149 Resp: 3928438

Ion	Ratio	Lower	Upper
149	100		
150	9.2	7.7	11.5
104	4.2	3.5	5.3

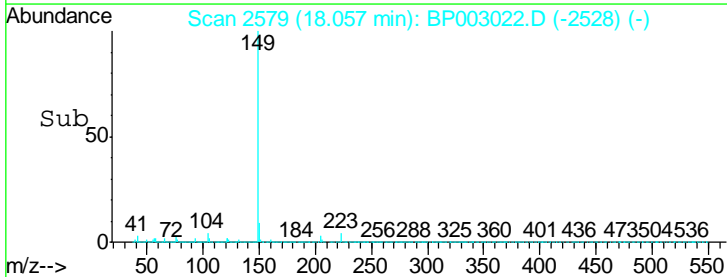
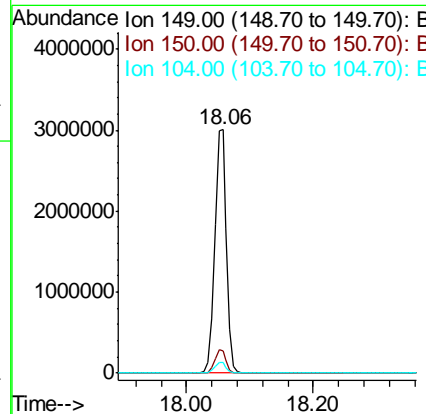
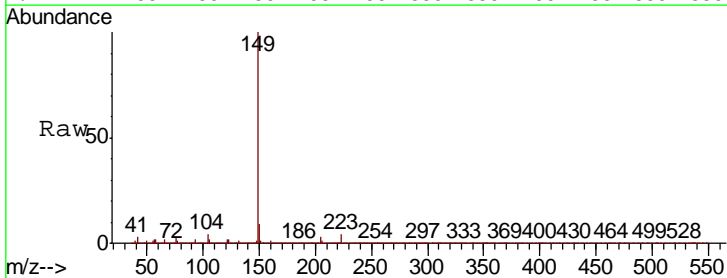

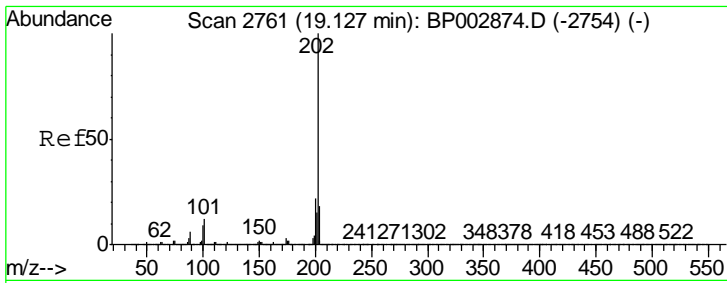

#75
 Fluoranthene
 Concen: 38.855 ng
 RT: 19.09 min Scan# 2755
 Delta R.T. -0.01 min
 Lab File: BP003022.D
 Acq: 18 Aug 2020 17:57

Instrument : BNA_P
 ClientSampled : CL-02-081420MSD

Tgt Ion	Resp	Lower	Upper
202	3983746		
101	10.9	0.0	31.2
203	18.2	0.0	38.4

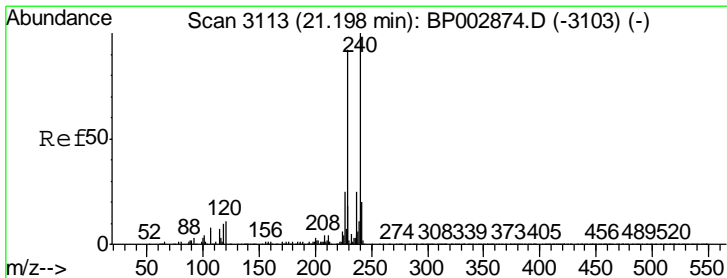
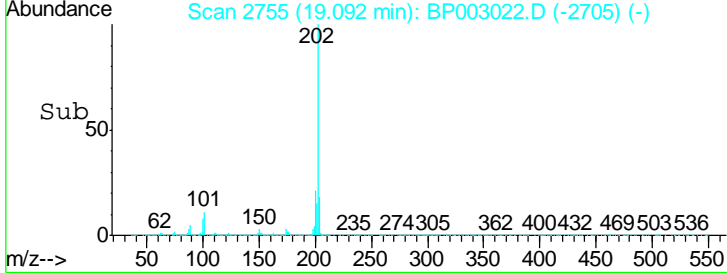
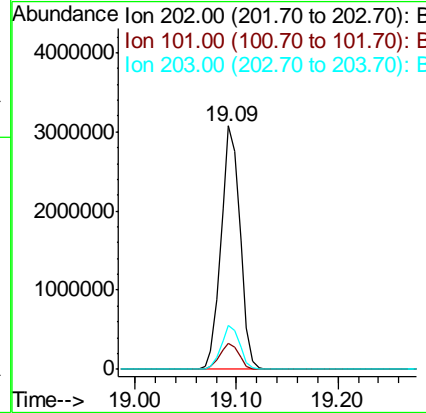
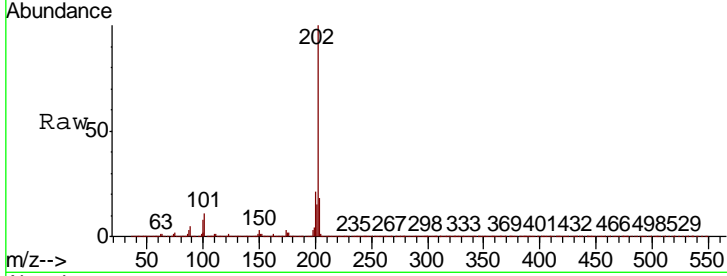

#76
 Chrysene-d12
 Concen: 20.000 ng
 RT: 21.17 min Scan# 3108
 Delta R.T. -0.01 min
 Lab File: BP003022.D
 Acq: 18 Aug 2020 17:57

Tgt Ion	Resp	Lower	Upper
240	1425036		
120	11.7	9.5	14.3
236	25.9	20.8	31.2

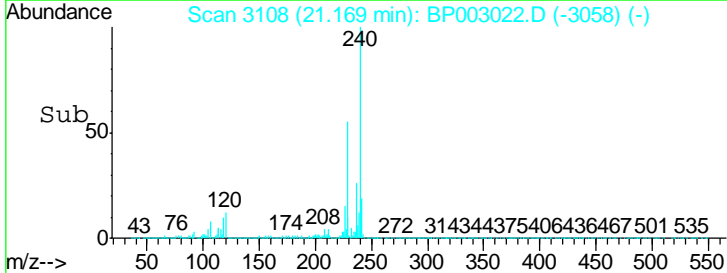
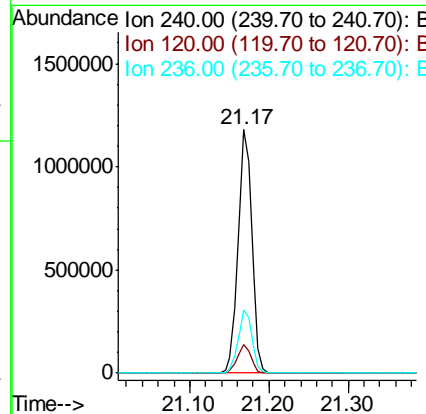
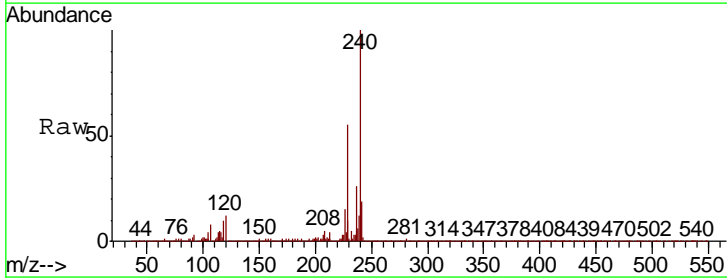

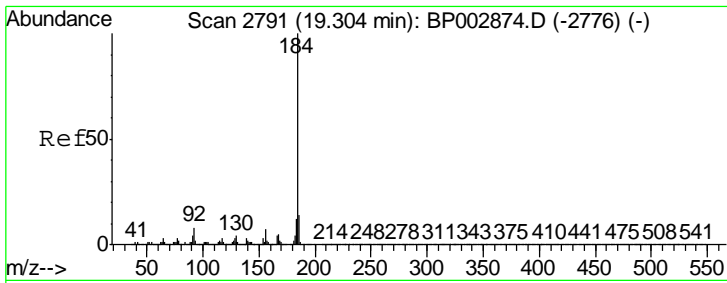

#77
 Benzidine
 Concen: 36.439 ng
 RT: 19.27 min Scan# 2785
 Delta R.T. -0.01 min
 Lab File: BP003022.D
 Acq: 18 Aug 2020 17:57

Instrument :
 BNA_P
 ClientSampled :
 CL-02-081420MSD

Tgt Ion	Resp	Lower	Upper
184	1583426		
185	14.2	11.5	17.3
183	11.7	9.4	14.0

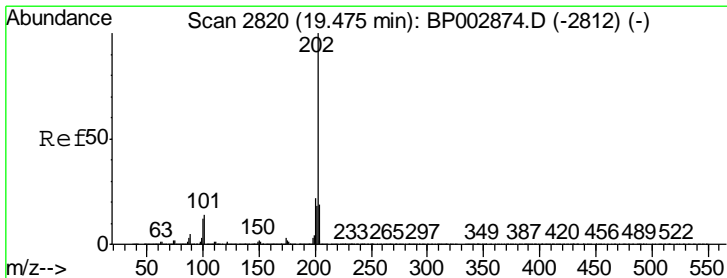
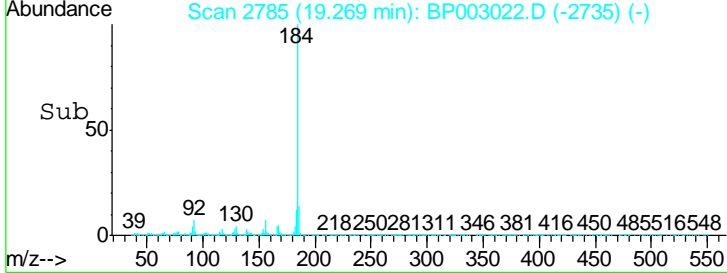
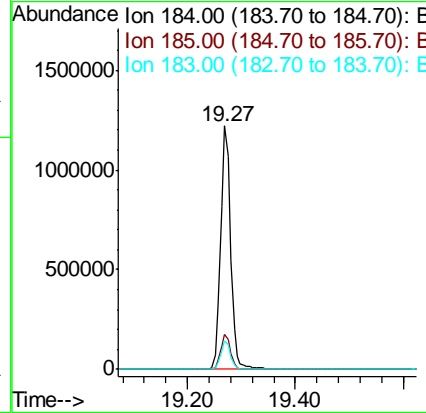
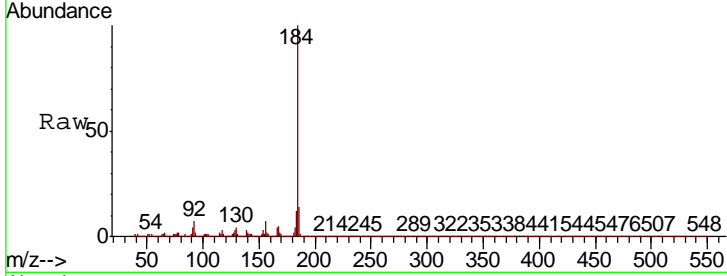

#78
 Pyrene
 Concen: 41.041 ng
 RT: 19.45 min Scan# 2815
 Delta R.T. -0.01 min
 Lab File: BP003022.D
 Acq: 18 Aug 2020 17:57

Tgt Ion	Resp	Lower	Upper
202	4088554		
200	21.8	17.8	26.6
203	18.0	14.6	22.0

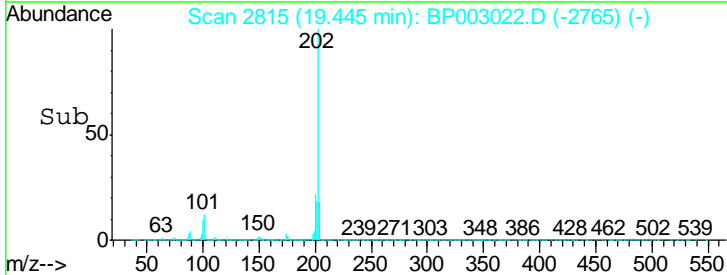
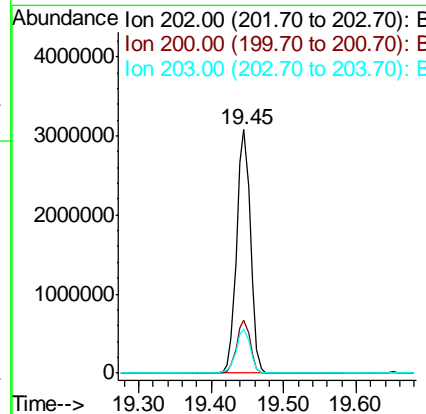
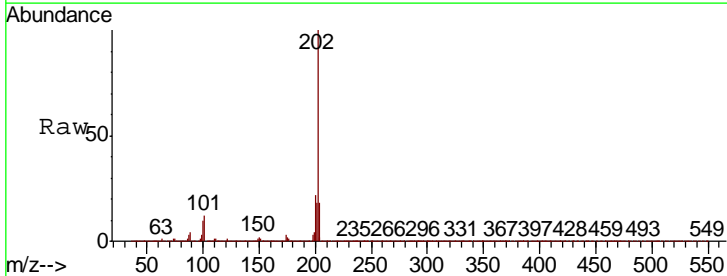

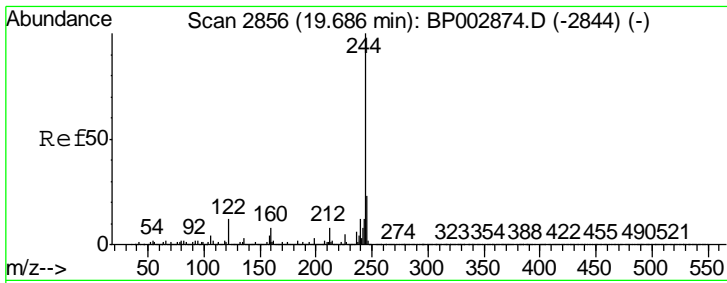

#79
 Terphenyl-d14
 Concen: 69.489 ng
 RT: 19.65 min Scan# 2850
 Delta R.T. -0.01 min
 Lab File: BP003022.D
 Acq: 18 Aug 2020 17:57

Instrument :
 BNA_P
Client Sampled :
 CL-02-081420MSD

Tgt Ion	Resp	Lower	Upper
244	4946390		
212	7.7	6.3	9.5
122	10.3	8.7	13.1

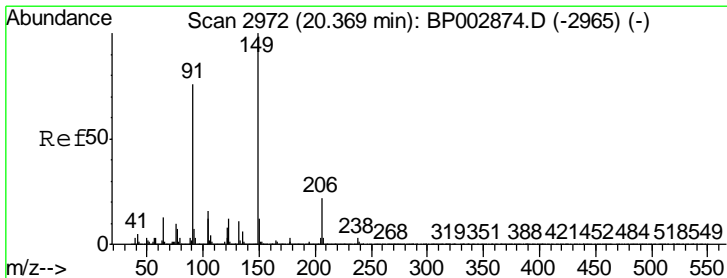
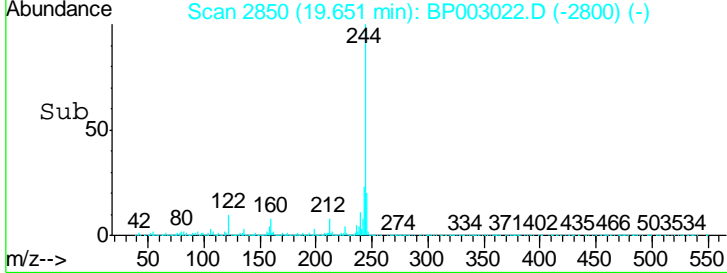
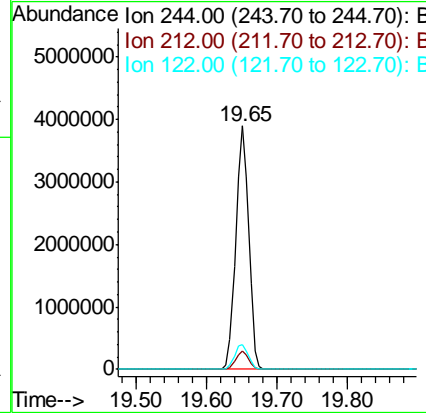
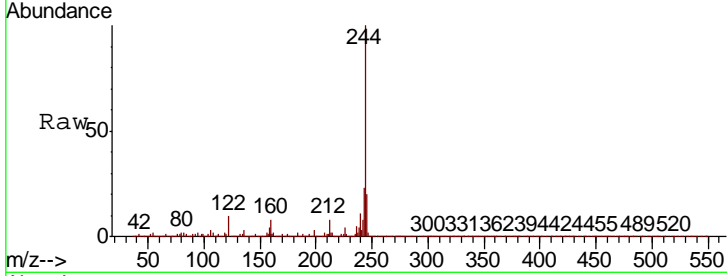

#80
 Butylbenzylphthalate
 Concen: 47.852 ng
 RT: 20.33 min Scan# 2966
 Delta R.T. -0.01 min
 Lab File: BP003022.D
 Acq: 18 Aug 2020 17:57

Tgt Ion	Resp	Lower	Upper
149	1936044		
91	57.4	45.3	67.9
206	21.5	17.5	26.3

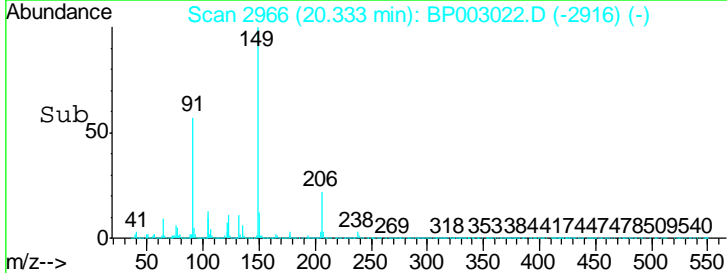
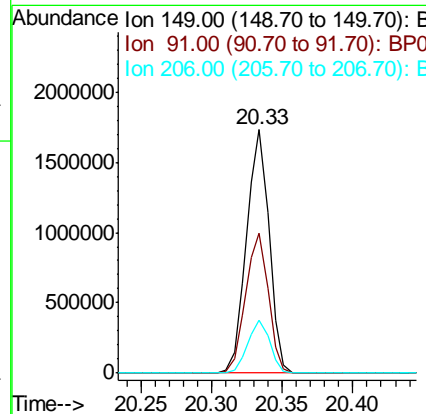
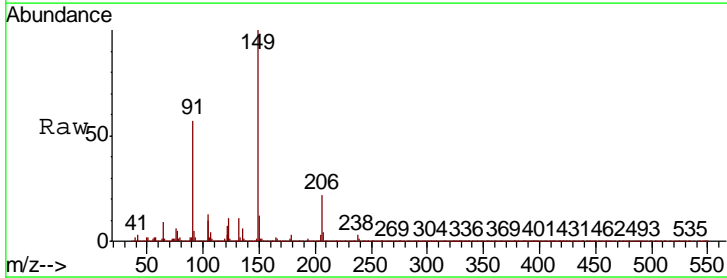

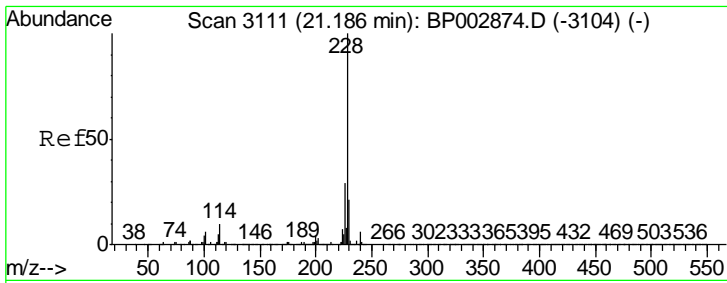

#81
 Benzo(a)anthracene
 Concen: 41.720 ng
 RT: 21.15 min Scan# 3105
 Delta R.T. -0.01 min
 Lab File: BP003022.D
 Acq: 18 Aug 2020 17:57

Instrument :
 BNA_P
 ClientSampled :
 CL-02-081420MSD

Tgt Ion	Resp	Lower	Upper
228	4049625		
226	27.9	22.6	33.8
229	20.6	16.5	24.7

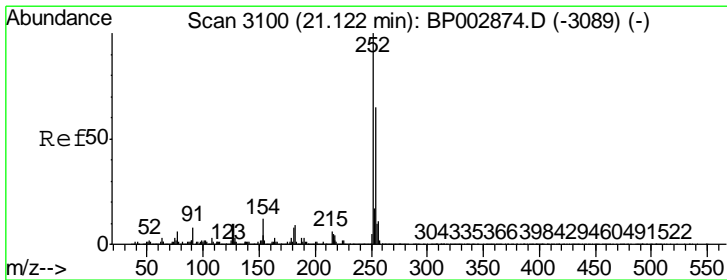
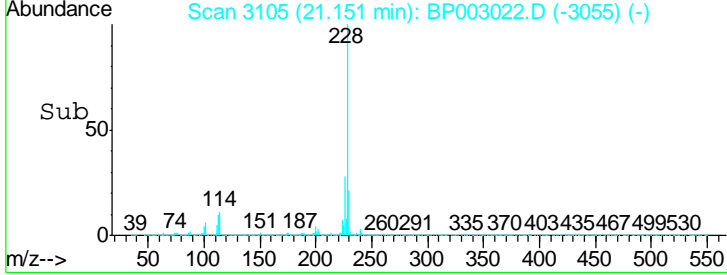
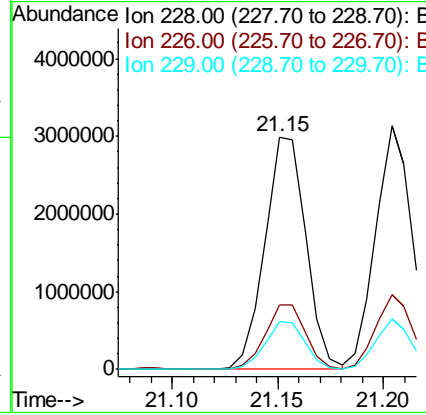
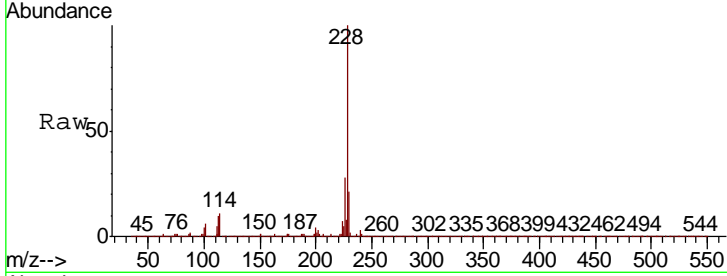

#82
 3,3'-Dichlorobenzidine
 Concen: 33.784 ng
 RT: 21.09 min Scan# 3094
 Delta R.T. -0.01 min
 Lab File: BP003022.D
 Acq: 18 Aug 2020 17:57

Tgt Ion	Resp	Lower	Upper
252	1297981		
254	64.5	51.8	77.6
126	11.7	9.4	14.0

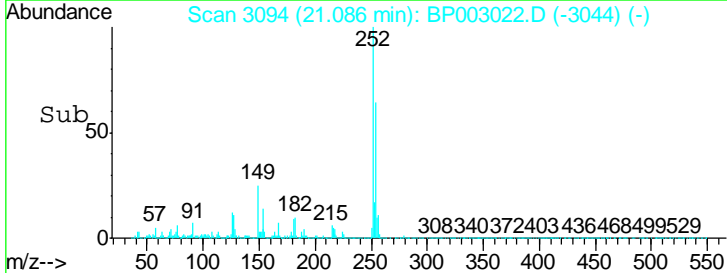
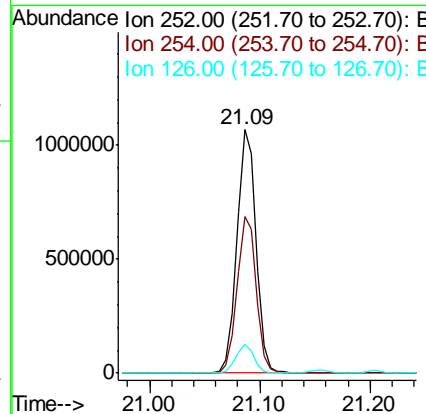
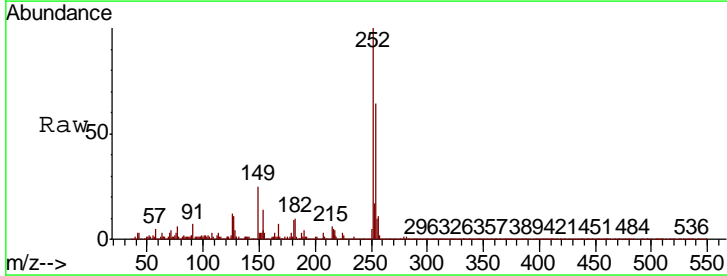

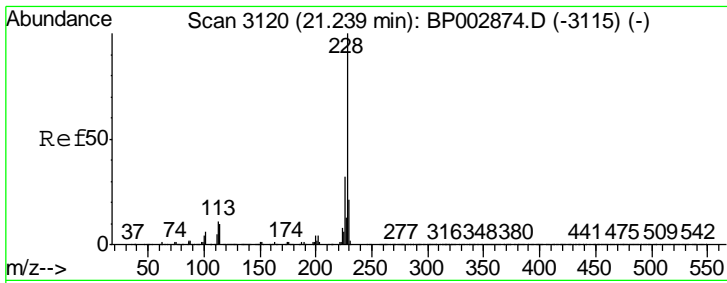

#83
 Chrysene
 Concen: 41.253 ng
 RT: 21.20 min Scan# 3114
 Delta R.T. -0.01 min
 Lab File: BP003022.D
 Acq: 18 Aug 2020 17:57

Instrument :
 BNA_P
 ClientSampleId :
 CL-02-081420MSD

Tgt Ion: 228 Resp: 3777284

Ion	Ratio	Lower	Upper
228	100		
226	30.7	24.9	37.3
229	20.5	16.3	24.5

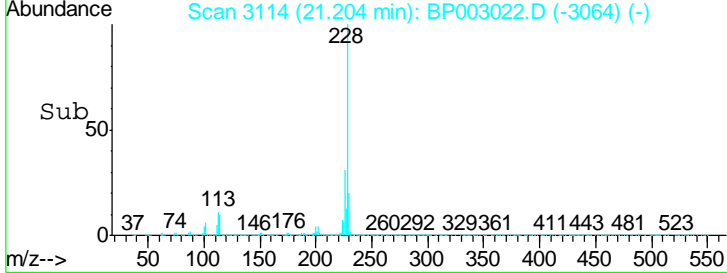
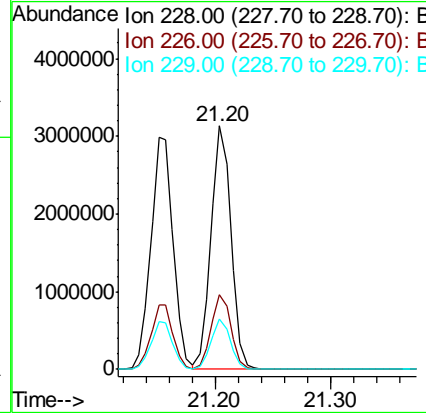
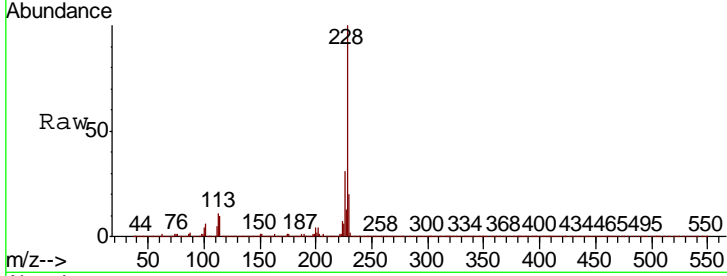

#84
 Bis(2-ethylhexyl)phthalate
 Concen: 50.837 ng
 RT: 21.10 min Scan# 3097
 Delta R.T. -0.01 min
 Lab File: BP003022.D
 Acq: 18 Aug 2020 17:57

Tgt Ion: 149 Resp: 2802805

Ion	Ratio	Lower	Upper
149	100		
167	28.7	22.9	34.3
279	5.1	3.8	5.8

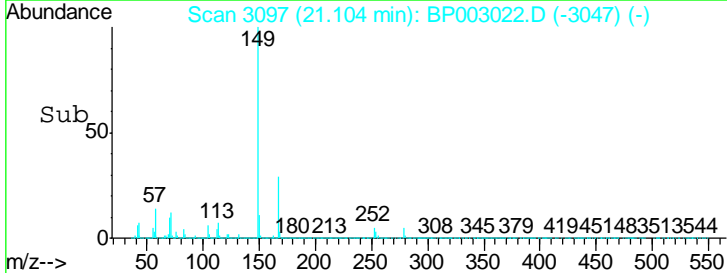
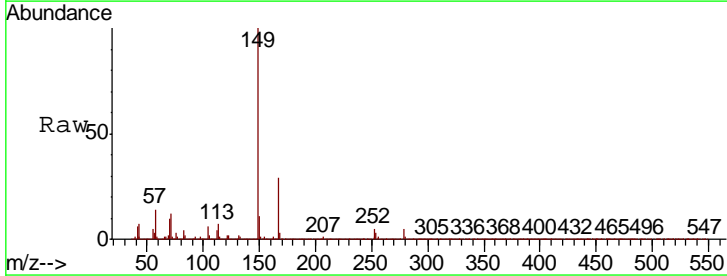
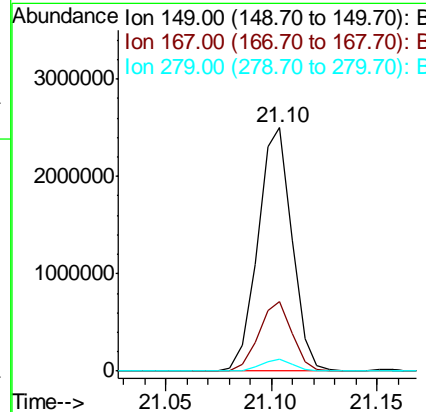
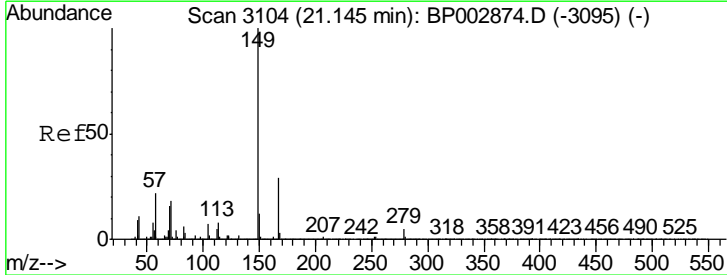

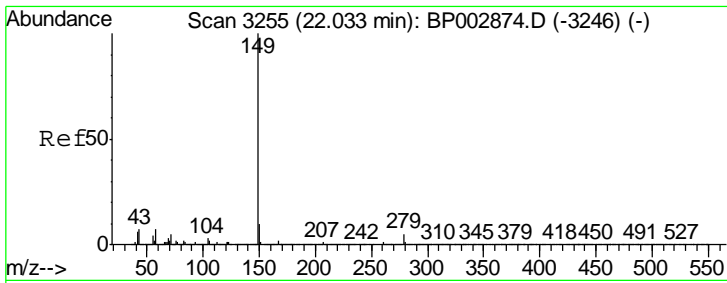

#85
 Di-n-octyl phthalate
 Concen: 56.156 ng
 RT: 21.98 min Scan# 3246
 Delta R.T. -0.01 min
 Lab File: BP003022.D
 Acq: 18 Aug 2020 17:57

Instrument :
 BNA_P
 ClientSampleId :
 CL-02-081420MSD

Tgt Ion	Resp	Lower	Upper
149	5086093		
167	1.6	1.3	1.9
43	4.7	4.0	6.0

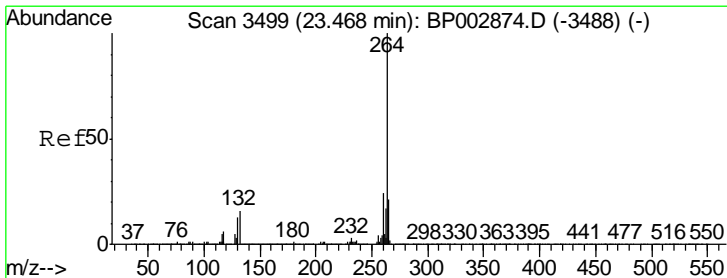
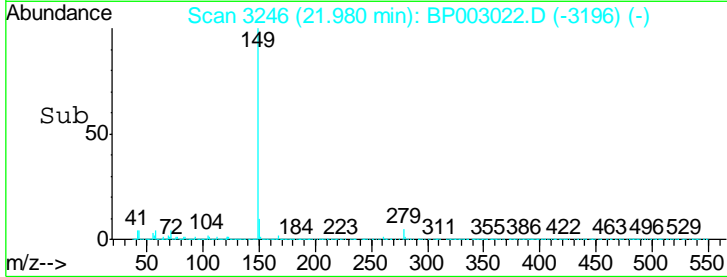
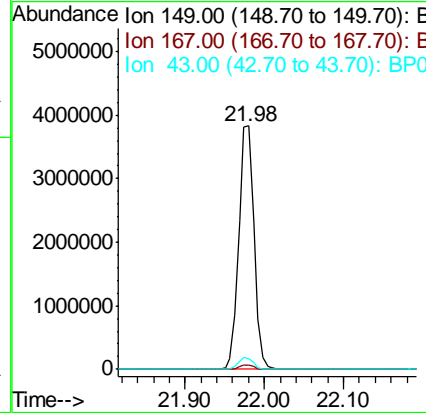
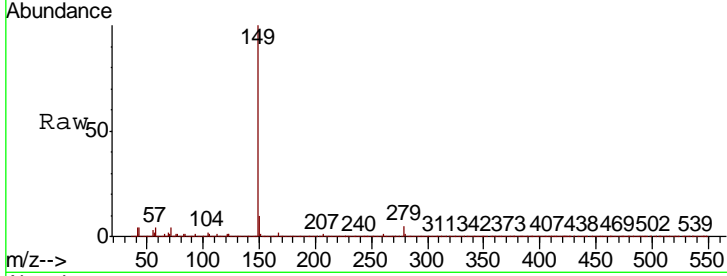

#86
 Perylene-d12
 Concen: 20.000 ng
 RT: 23.42 min Scan# 3490
 Delta R.T. -0.01 min
 Lab File: BP003022.D
 Acq: 18 Aug 2020 17:57

Tgt Ion	Resp	Lower	Upper
264	1480311		
260	23.5	19.2	28.8
265	21.8	17.3	25.9

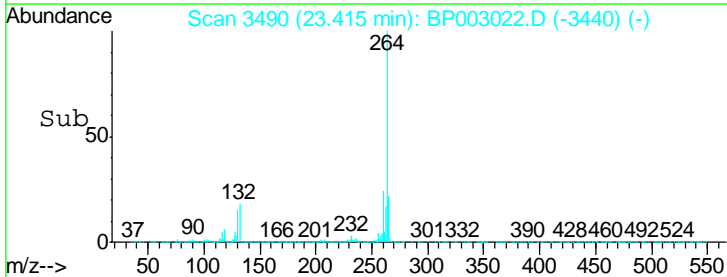
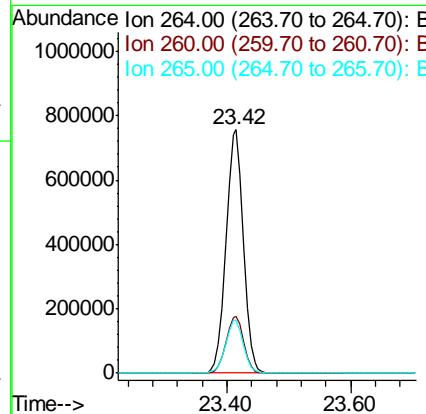
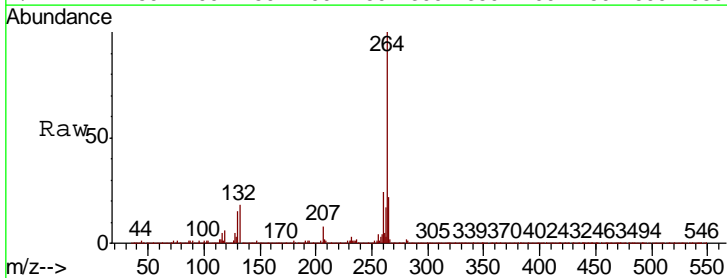

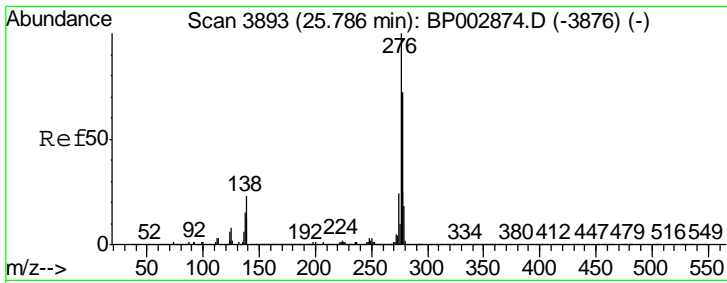

#87
 Indeno(1,2,3-cd)pyrene
 Concen: 39.559 ng
 RT: 25.71 min Scan# 3880
 Delta R.T. -0.01 min
 Lab File: BP003022.D
 Acq: 18 Aug 2020 17:57

Instrument :
 BNA_P
ClientSampled :
 CL-02-081420MSD

Tgt Ion	Resp	Lower	Upper
276	4689785		
138	26.7	22.2	33.2
277	25.5	20.4	30.6

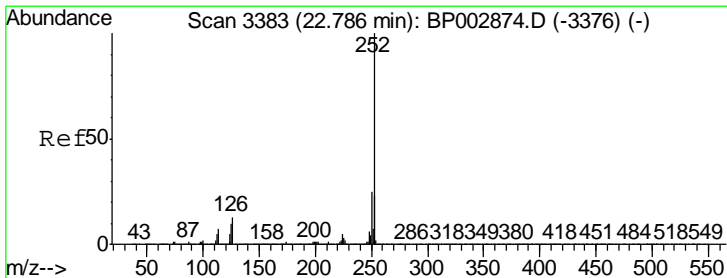
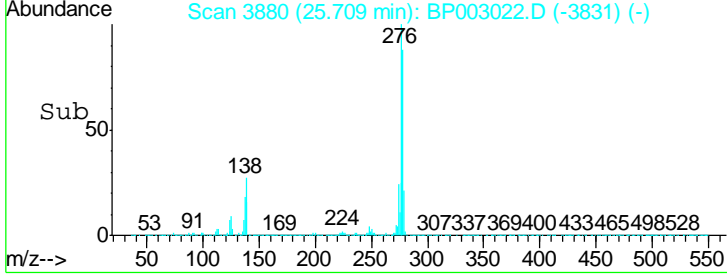
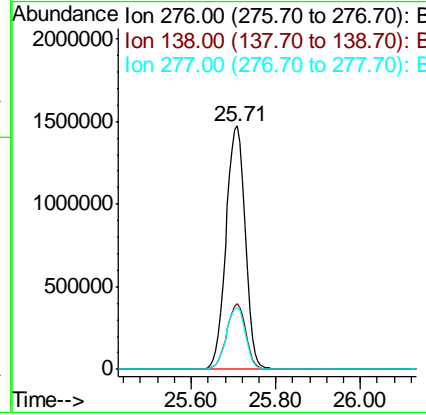
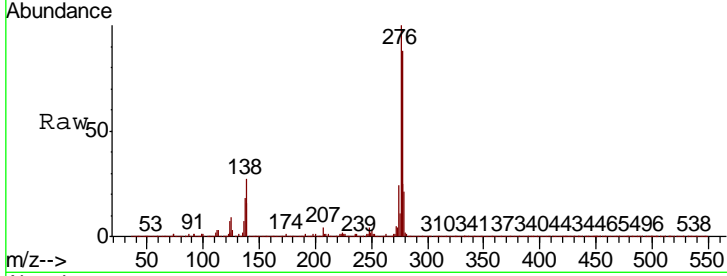

#88
 Benzo(b)fluoranthene
 Concen: 45.516 ng
 RT: 22.74 min Scan# 3375
 Delta R.T. -0.01 min
 Lab File: BP003022.D
 Acq: 18 Aug 2020 17:57

Tgt Ion	Resp	Lower	Upper
252	4754740		
253	22.5	18.2	27.2
125	10.7	9.4	14.2

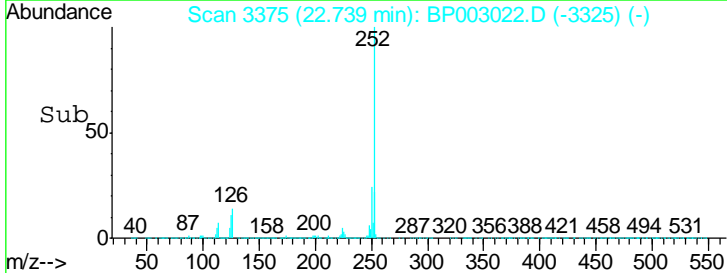
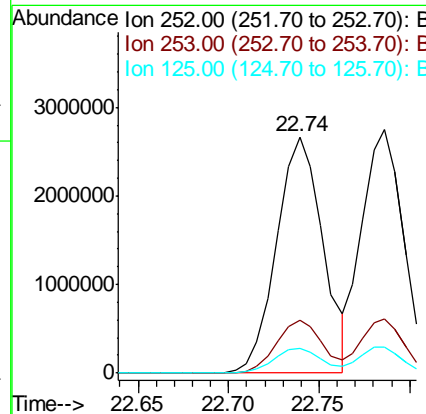
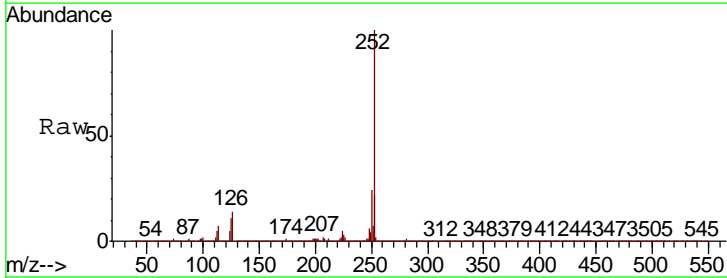

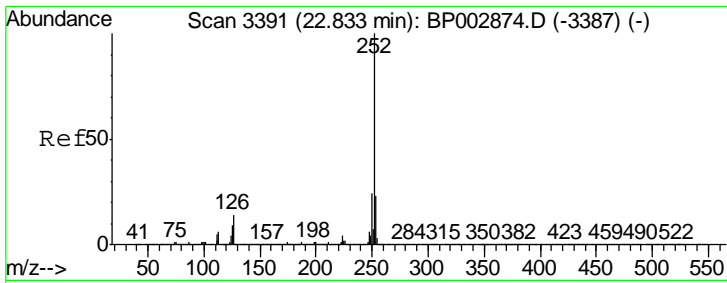

#89
 Benzo(k)fluoranthene
 Concen: 44.522 ng
 RT: 22.79 min Scan# 3383
 Delta R.T. -0.01 min
 Lab File: BP003022.D
 Acq: 18 Aug 2020 17:57

Instrument :
 BNA_P
 ClientSampled :
 CL-02-081420MSD

Tgt Ion	Resp	Lower	Upper
252	4395891		
253	22.5	18.3	27.5
125	10.7	9.3	13.9

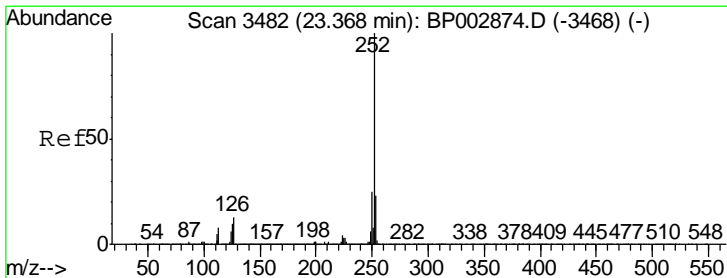
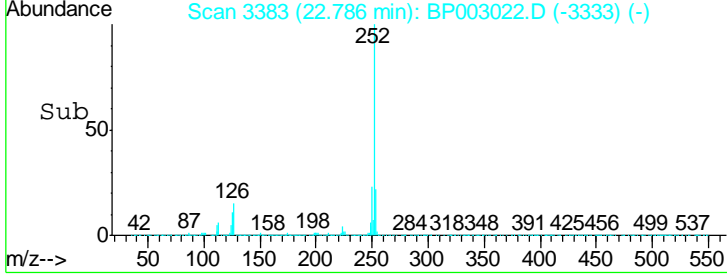
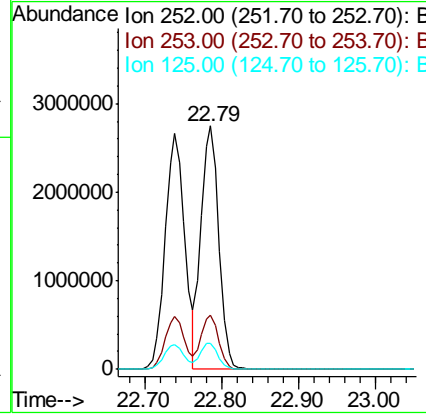
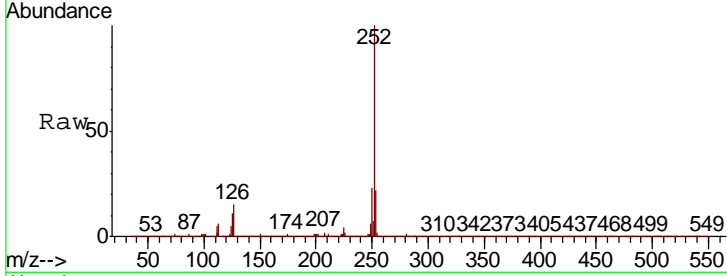

#90
 Benzo(a)pyrene
 Concen: 40.417 ng
 RT: 23.32 min Scan# 3473
 Delta R.T. -0.01 min
 Lab File: BP003022.D
 Acq: 18 Aug 2020 17:57

Tgt Ion	Resp	Lower	Upper
252	3814982		
253	22.1	18.0	27.0
125	11.9	9.9	14.9

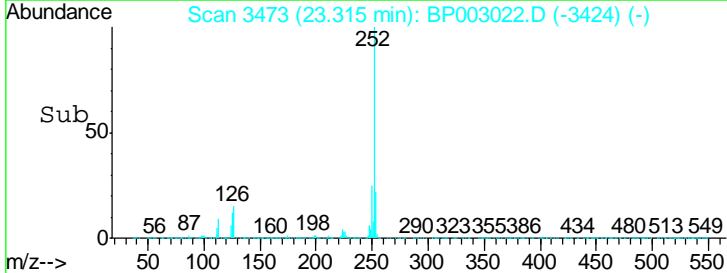
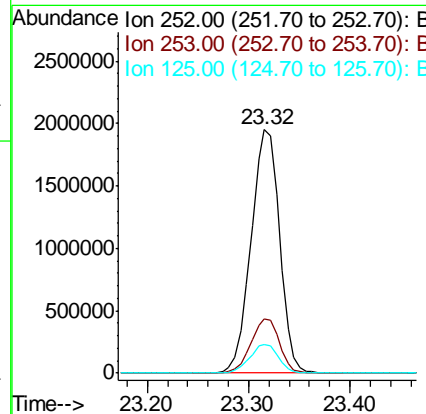
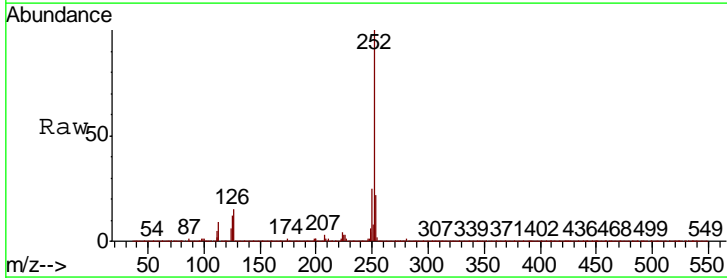

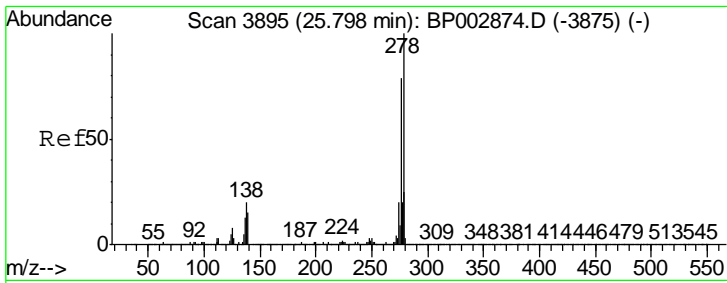

#91
 Dibenzo(a,h)anthracene
 Concen: 38.917 ng
 RT: 25.72 min Scan# 3881
 Delta R.T. -0.02 min
 Lab File: BP003022.D
 Acq: 18 Aug 2020 17:57

Instrument :
 BNA_P
 ClientSampled :
 CL-02-081420MSD

Tgt Ion	Resp	Lower	Upper
278	3926748		
139	17.1	14.2	21.4
279	24.1	19.3	28.9

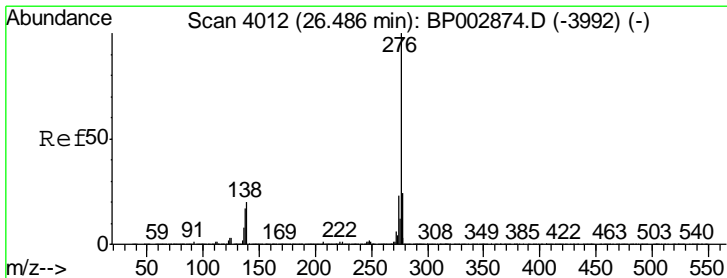
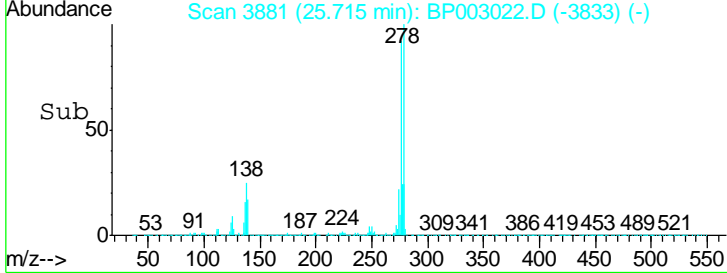
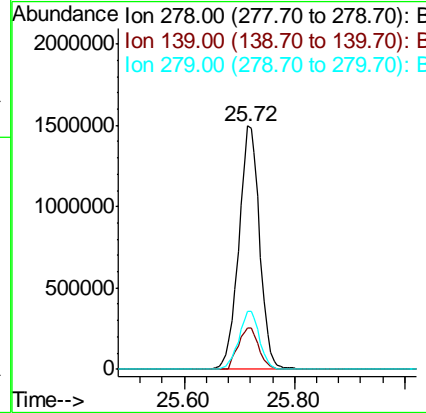
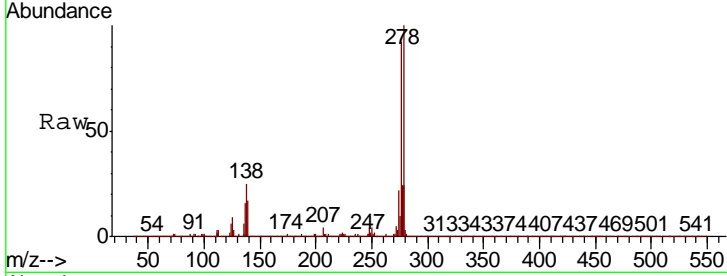

#92
 Benzo(g,h,i)perylene
 Concen: 40.820 ng
 RT: 26.40 min Scan# 3998
 Delta R.T. -0.02 min
 Lab File: BP003022.D
 Acq: 18 Aug 2020 17:57

Tgt Ion	Resp	Lower	Upper
276	3982874		
277	24.0	19.1	28.7
138	22.9	19.3	28.9

