

Data Path : Z:\svoasrv\HPCHEM1\BNA_P\Data\BP090425\
 Data File : BP025668.D
 Acq On : 04 Sep 2025 20:19
 Operator : CG/JU
 Sample : SSTDCCC040
 Misc :
 ALS Vial : 2 Sample Multiplier: 1

Instrument :
 BNA_P
 ClientSampleId :
 SSTDCCC040EC

Quant Time: Sep 05 01:12:32 2025
 Quant Method : Z:\svoasrv\HPCHEM1\BNA_P\Methods\8270E-BP081425.M
 Quant Title : ASP BNA STANDARDS FOR 5 POINT CALIBRATION
 QLast Update : Thu Aug 14 18:14:31 2025
 Response via : Initial Calibration

Compound	R.T.	QIon	Response	Conc	Units	Dev(Min)	
Internal Standards							
1) 1,4-Dichlorobenzene-d4	7.772	152	158984	20.000	ng	-0.02	
21) Naphthalene-d8	10.537	136	657448	20.000	ng	-0.02	
39) Acenaphthene-d10	14.390	164	429956	20.000	ng	-0.02	
64) Phenanthrene-d10	17.189	188	844392	20.000	ng	-0.01	
76) Chrysene-d12	21.636	240	901003	20.000	ng	-0.01	
86) Perylene-d12	25.024	264	1003164	20.000	ng	0.00	
System Monitoring Compounds							
5) 2-Fluorophenol	5.396	112	738118	77.102	ng	-0.01	
7) Phenol-d6	6.955	99	944116	76.921	ng	-0.01	
23) Nitrobenzene-d5	8.913	82	1037828	79.853	ng	-0.02	
42) 2,4,6-Tribromophenol	15.907	330	464774	80.310	ng	0.00	
45) 2-Fluorobiphenyl	13.001	172	2340627	74.401	ng	-0.02	
79) Terphenyl-d14	19.913	244	3633578	73.783	ng	0.00	
Target Compounds							
2) 1,4-Dioxane	3.320	88	141512	37.738	ng		Qvalue 94
3) Pyridine	3.720	79	385230	37.533	ng		90
4) n-Nitrosodimethylamine	3.625	42	187196	44.240	ng		86
6) Aniline	7.102	93	622001	37.613	ng		96
8) 2-Chlorophenol	7.349	128	414354	38.355	ng		98
9) Benzaldehyde	6.925	77	404564	47.047	ng		96
10) Phenol	6.984	94	487007	37.814	ng		93
11) bis(2-Chloroethyl)ether	7.196	93	379725	37.828	ng		97
12) 1,3-Dichlorobenzene	7.661	146	448989	37.692	ng		98
13) 1,4-Dichlorobenzene	7.808	146	462521	37.988	ng		98
14) 1,2-Dichlorobenzene	8.119	146	442550	37.549	ng		99
15) Benzyl Alcohol	8.008	79	385779	39.558	ng		95
16) 2,2'-oxybis(1-Chloropr...	8.278	45	546504	40.641	ng		97
17) 2-Methylphenol	8.213	107	341635	38.194	ng		96
18) Hexachloroethane	8.837	117	176229	39.366	ng		98
19) n-Nitroso-di-n-propyla...	8.566	70	316289	38.904	ng		95
20) 3+4-Methylphenols	8.537	107	459268	37.041	ng		96
22) Acetophenone	8.584	105	639302	38.775	ng	#	95
24) Nitrobenzene	8.955	77	467521	40.250	ng		96
25) Isophorone	9.478	82	881168	38.310	ng		98
26) 2-Nitrophenol	9.660	139	230612	38.686	ng		97
27) 2,4-Dimethylphenol	9.725	122	385743	37.628	ng		95
28) bis(2-Chloroethoxy)met...	9.949	93	522303	37.566	ng		99
29) 2,4-Dichlorophenol	10.196	162	382705	37.581	ng		98
30) 1,2,4-Trichlorobenzene	10.407	180	418336	37.474	ng		100
31) Naphthalene	10.590	128	1296310	37.936	ng		99
32) Benzoic acid	9.884	122	272072	35.949	ng		99
33) 4-Chloroaniline	10.702	127	563755	37.349	ng		97
34) Hexachlorobutadiene	10.872	225	268563	38.629	ng		99
35) Caprolactam	11.490	113	137241	36.753	ng		94
36) 4-Chloro-3-methylphenol	11.831	107	458100	39.203	ng		96
37) 2-Methylnaphthalene	12.196	142	826917	37.185	ng		98
38) 1-Methylnaphthalene	12.419	142	869473	36.766	ng		99
40) 1,2,4,5-Tetrachloroben...	12.566	216	478870	38.564	ng		99
41) Hexachlorocyclopentadiene	12.549	237	296826	39.573	ng		99
43) 2,4,6-Trichlorophenol	12.807	196	321186	38.313	ng		98

Data Path : Z:\svoasrv\HPCHEM1\BNA_P\Data\BP090425\
 Data File : BP025668.D
 Acq On : 04 Sep 2025 20:19
 Operator : CG/JU
 Sample : SSTDCCC040
 Misc :
 ALS Vial : 2 Sample Multiplier: 1

Instrument :
 BNA_P
 ClientSampleId :
 SSTDCCC040EC

Quant Time: Sep 05 01:12:32 2025
 Quant Method : Z:\svoasrv\HPCHEM1\BNA_P\Methods\8270E-BP081425.M
 Quant Title : ASP BNA STANDARDS FOR 5 POINT CALIBRATION
 QLast Update : Thu Aug 14 18:14:31 2025
 Response via : Initial Calibration

Compound	R.T.	QIon	Response	Conc	Units	Dev(Min)
44) 2,4,5-Trichlorophenol	12.896	196	348167	37.894	ng	99
46) 1,1'-Biphenyl	13.213	154	1173008	37.565	ng	100
47) 2-Chloronaphthalene	13.254	162	905948	37.268	ng	100
48) 2-Nitroaniline	13.454	65	298293	42.114	ng	94
49) Acenaphthylene	14.107	152	1501350	37.324	ng	99
50) Dimethylphthalate	13.837	163	1186631	37.689	ng	98
51) 2,6-Dinitrotoluene	13.960	165	255186	38.454	ng	92
52) Acenaphthene	14.454	154	866492	36.699	ng	99
53) 3-Nitroaniline	14.295	138	280912	37.624	ng	92
54) 2,4-Dinitrophenol	14.507	184	161622	45.606	ng	91
55) Dibenzofuran	14.795	168	1390056	37.238	ng	97
56) 4-Nitrophenol	14.631	139	203980	33.247	ng	93
57) 2,4-Dinitrotoluene	14.760	165	375121	39.619	ng	95
58) Fluorene	15.454	166	1089977	37.004	ng	99
59) 2,3,4,6-Tetrachlorophenol	15.031	232	302617	37.302	ng	96
60) Diethylphthalate	15.225	149	1203289	37.612	ng	99
61) 4-Chlorophenyl-phenyle...	15.442	204	545095	37.210	ng	92
62) 4-Nitroaniline	15.478	138	292169	38.171	ng	92
63) Azobenzene	15.742	77	1099563	40.139	ng	96
65) 4,6-Dinitro-2-methylph...	15.542	198	229219	43.549	ng	88
66) n-Nitrosodiphenylamine	15.666	169	985994	38.293	ng	99
67) 4-Bromophenyl-phenylether	16.360	248	358650	38.620	ng	97
68) Hexachlorobenzene	16.478	284	414193	38.475	ng	99
69) Atrazine	16.642	200	363758	37.722	ng	97
70) Pentachlorophenol	16.837	266	257052	37.826	ng	98
71) Phenanthrene	17.231	178	1738597	37.482	ng	99
72) Anthracene	17.325	178	1786532	37.715	ng	100
73) Carbazole	17.607	167	1646785	36.909	ng	98
74) Di-n-butylphthalate	18.189	149	2115839	38.544	ng	99
75) Fluoranthene	19.319	202	2016947	36.453	ng	99
77) Benzidine	19.513	184	1001860	32.582	ng	99
78) Pyrene	19.695	202	2112303	36.069	ng	99
80) Butylbenzylphthalate	20.642	149	1004102	37.832	ng	98
81) Benzo(a)anthracene	21.613	228	2187030	36.805	ng	100
82) 3,3'-Dichlorobenzidine	21.530	252	789934	35.269	ng	99
83) Chrysene	21.683	228	2074713	37.283	ng	100
84) Bis(2-ethylhexyl)phtha...	21.554	149	1459987	37.368	ng	99
85) Di-n-octyl phthalate	22.830	149	2516449	37.446	ng	98
87) Indeno(1,2,3-cd)pyrene	28.848	276	2775500	37.727	ng	99
88) Benzo(b)fluoranthene	23.936	252	2231945	37.731	ng	99
89) Benzo(k)fluoranthene	24.019	252	2255100	38.097	ng	99
90) Benzo(a)pyrene	24.860	252	2164829	37.596	ng	98
91) Dibenzo(a,h)anthracene	28.936	278	2281525	37.949	ng	98
92) Benzo(g,h,i)perylene	30.036	276	2221640	37.593	ng	99

(#) = qualifier out of range (m) = manual integration (+) = signals summed

Data Path : Z:\svoasrv\HPCHEM1\BNA_P\Data\BP090425\
 Data File : BP025668.D
 Acq On : 04 Sep 2025 20:19
 Operator : CG/JU
 Sample : SSTDCCC040
 Misc :
 ALS Vial : 2 Sample Multiplier: 1

Instrument :
 BNA_P
 ClientSampleId :
 SSTDCCC040EC

Quant Time: Sep 05 01:12:32 2025
 Quant Method : Z:\svoasrv\HPCHEM1\BNA_P\Methods\8270E-BP081425.M
 Quant Title : ASP BNA STANDARDS FOR 5 POINT CALIBRATION
 QLast Update : Thu Aug 14 18:14:31 2025
 Response via : Initial Calibration

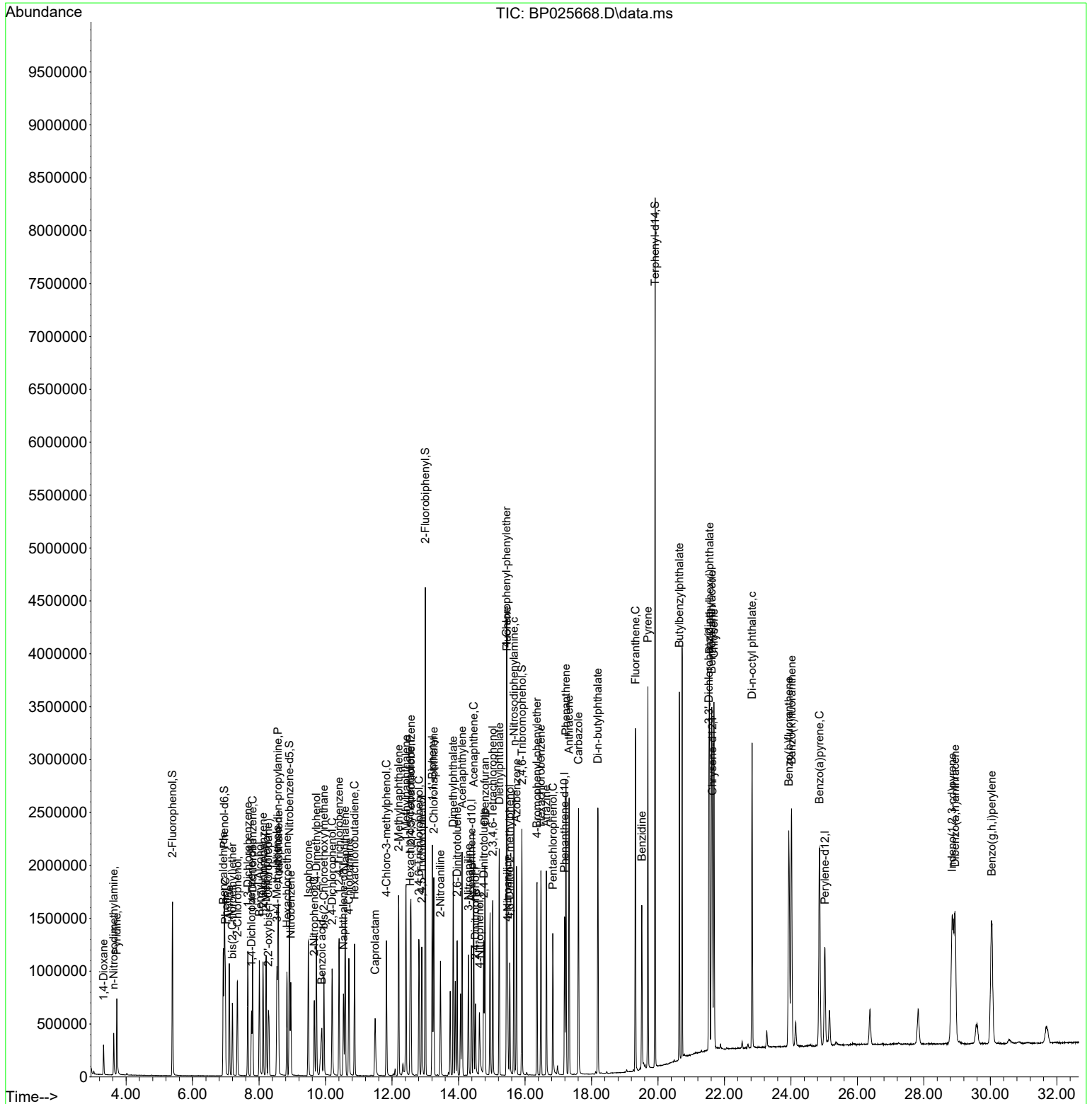

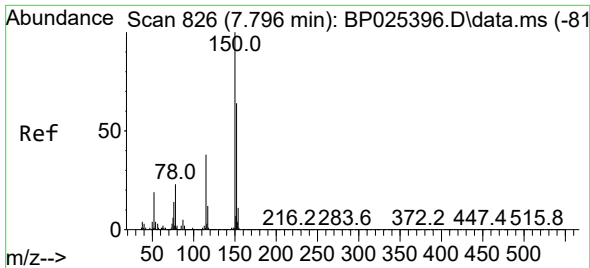

#1
 1,4-Dichlorobenzene-d4
 Concen: 20.000 ng
 RT: 7.772 min Scan# 81
 Delta R.T. -0.024 min
 Lab File: BP025668.D
 Acq: 04 Sep 2025 20:19

Instrument :
 BNA_P
 ClientSampleId :
 SSTDCCC040EC

Tgt Ion:152 Resp: 158984

Ion	Ratio	Lower	Upper
152	100		
150	153.8	125.9	188.9
115	61.9	48.5	72.7

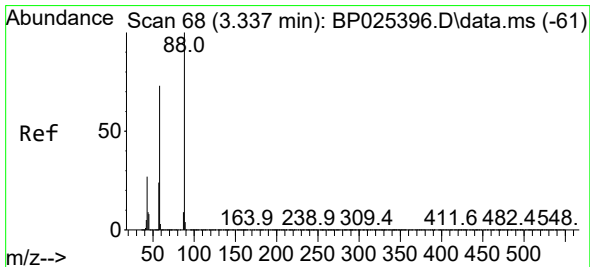
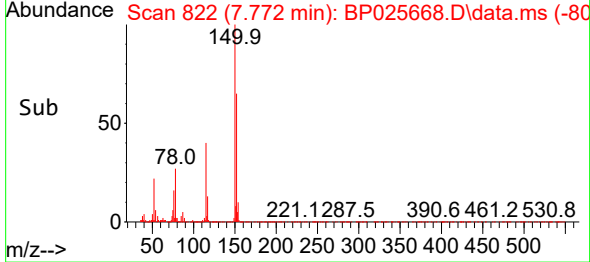
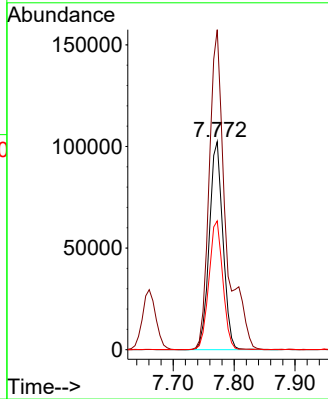
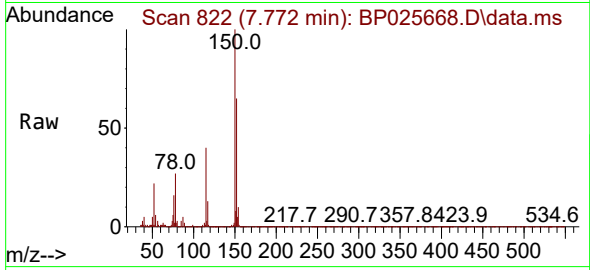

#2
 1,4-Dioxane
 Concen: 37.738 ng
 RT: 3.320 min Scan# 65
 Delta R.T. -0.017 min
 Lab File: BP025668.D
 Acq: 04 Sep 2025 20:19

Tgt Ion: 88 Resp: 141512

Ion	Ratio	Lower	Upper
88	100		
58	78.0	59.2	88.8
43	31.3	21.7	32.5

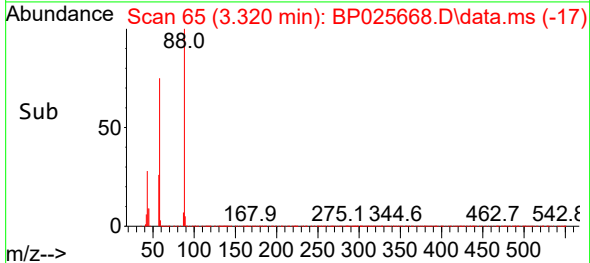
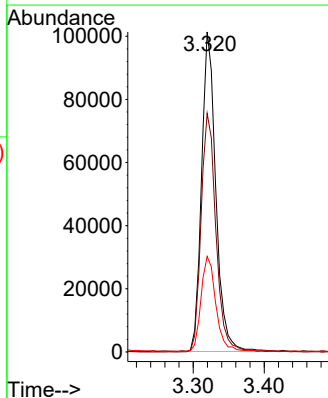
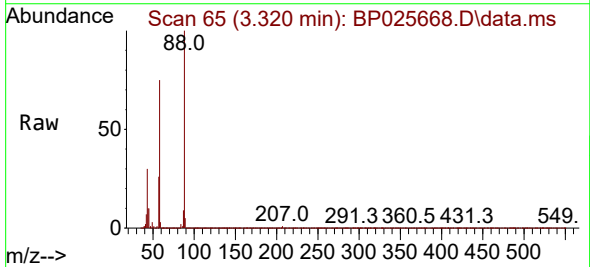

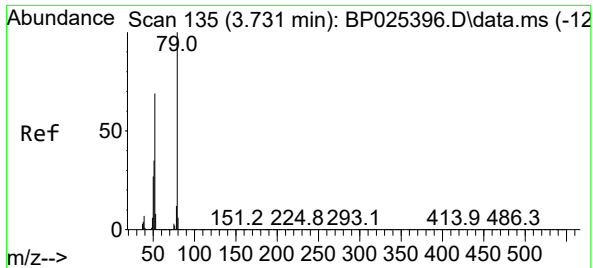

#3
 Pyridine
 Concen: 37.533 ng
 RT: 3.720 min Scan# 111
 Delta R.T. -0.012 min
 Lab File: BP025668.D
 Acq: 04 Sep 2025 20:19

Instrument : BNA_P
 ClientSampleId : SSTDCCC040EC

Tgt Ion: 79 Resp: 385230

Ion	Ratio	Lower	Upper
79	100		
52	78.3	55.5	83.3
51	39.7	28.3	42.5

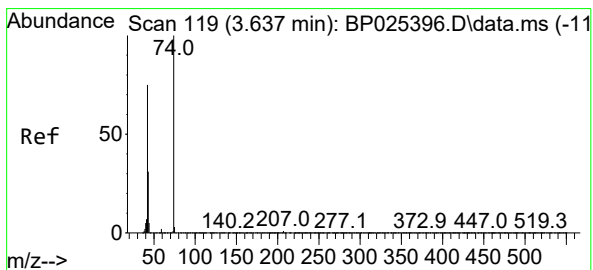
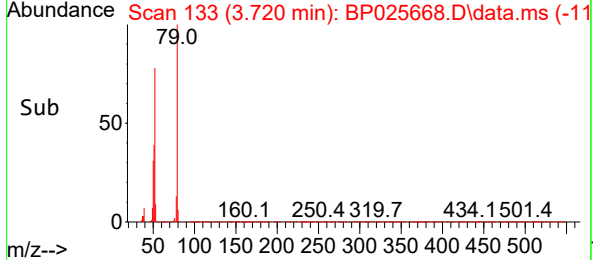
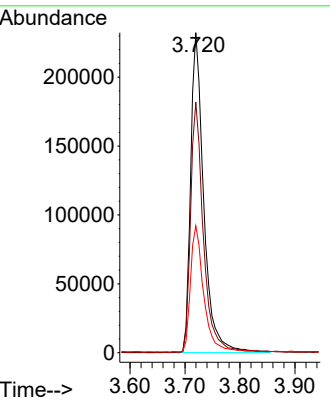
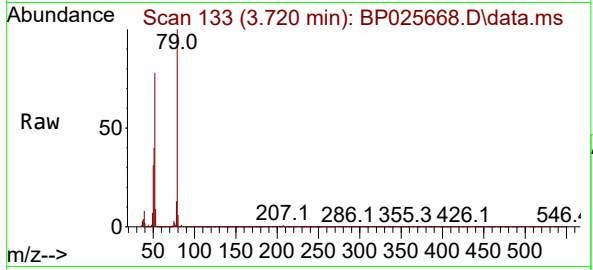

#4
 n-Nitrosodimethylamine
 Concen: 44.240 ng
 RT: 3.625 min Scan# 117
 Delta R.T. -0.012 min
 Lab File: BP025668.D
 Acq: 04 Sep 2025 20:19

Tgt Ion: 42 Resp: 187196

Ion	Ratio	Lower	Upper
42	100		
74	115.9	107.0	160.4
44	6.6	6.2	9.4

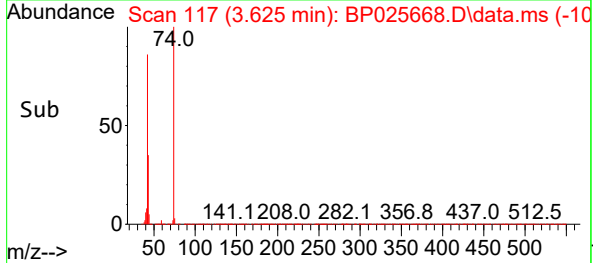
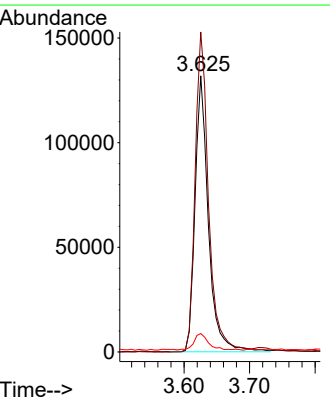
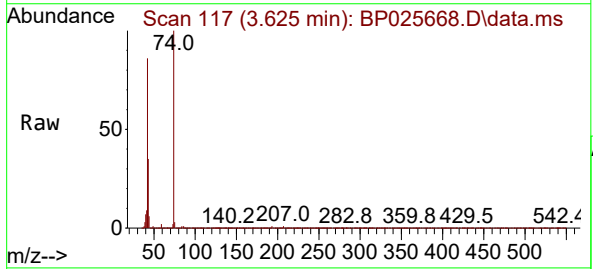

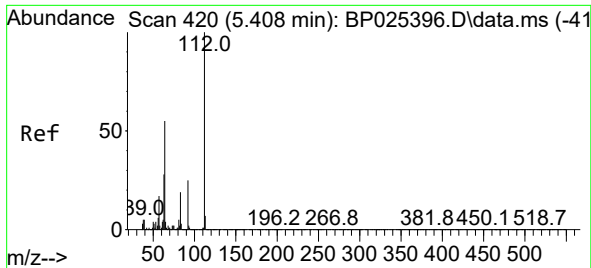

#5
 2-Fluorophenol
 Concen: 77.102 ng
 RT: 5.396 min Scan# 411
 Delta R.T. -0.012 min
 Lab File: BP025668.D
 Acq: 04 Sep 2025 20:19

Instrument : BNA_P
 ClientSampleId : SSTDCCC040EC

Tgt Ion:112 Resp: 738118

Ion	Ratio	Lower	Upper
112	100		
64	56.9	43.8	65.8
63	31.2	22.7	34.1

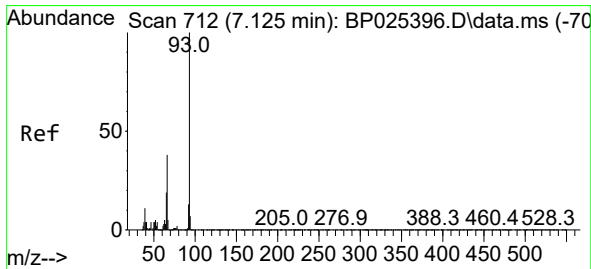
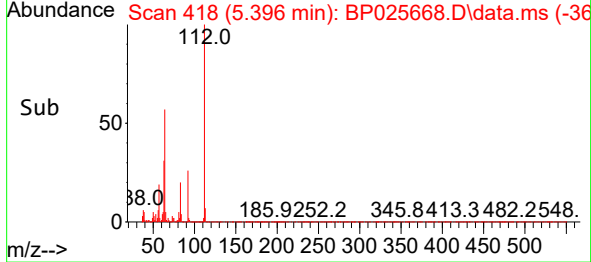
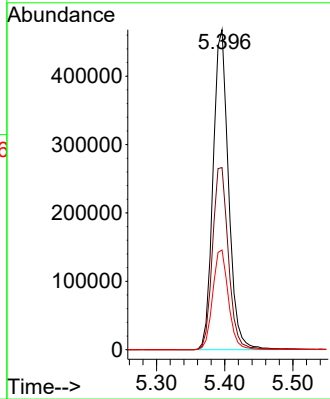
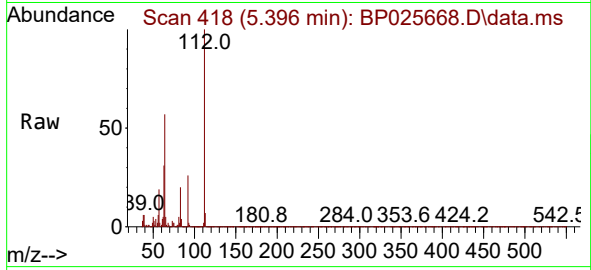

#6
 Aniline
 Concen: 37.613 ng
 RT: 7.102 min Scan# 708
 Delta R.T. -0.023 min
 Lab File: BP025668.D
 Acq: 04 Sep 2025 20:19

Tgt Ion: 93 Resp: 622001

Ion	Ratio	Lower	Upper
93	100		
66	40.4	30.4	45.6
65	20.5	15.3	22.9

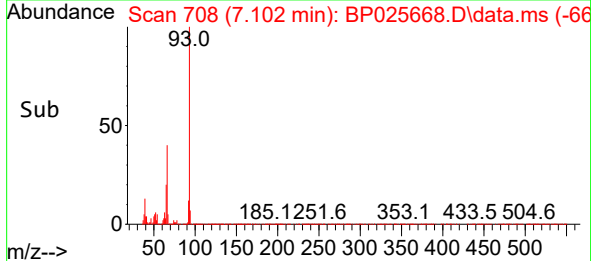
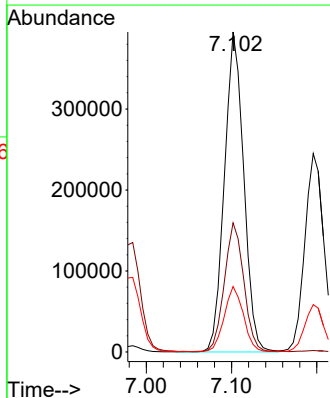
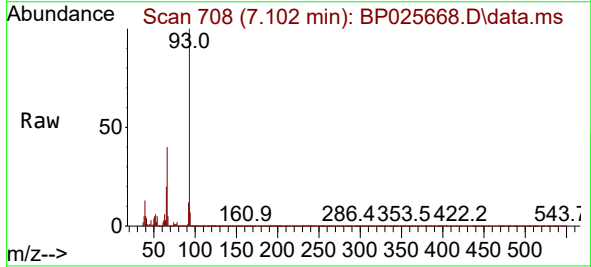

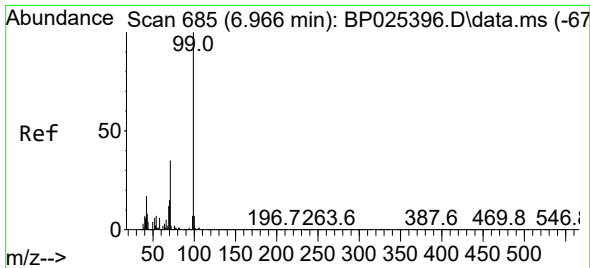

#7
Phenol-d6
Concen: 76.921 ng
RT: 6.955 min Scan# 61
Delta R.T. -0.012 min
Lab File: BP025668.D
Acq: 04 Sep 2025 20:19

Instrument :
BNA_P
ClientSampleId :
SSTDCCC040EC

Tgt Ion: 99 Resp: 944116
Ion Ratio Lower Upper
99 100
42 19.8 13.7 20.5
71 38.2 28.2 42.4

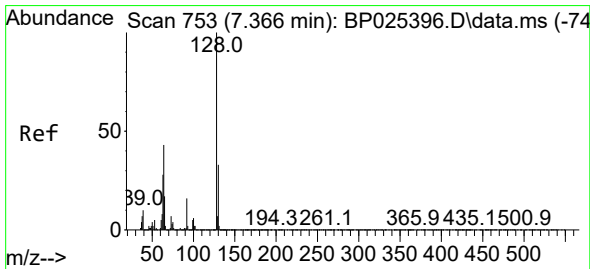
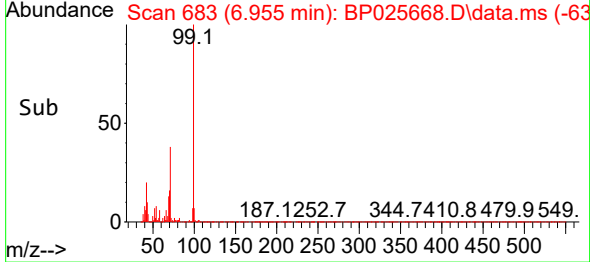
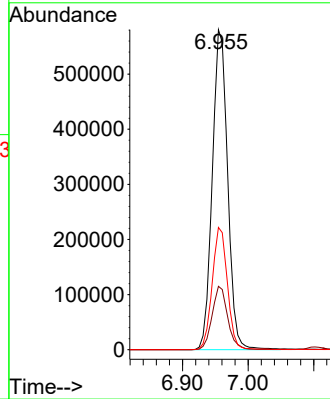
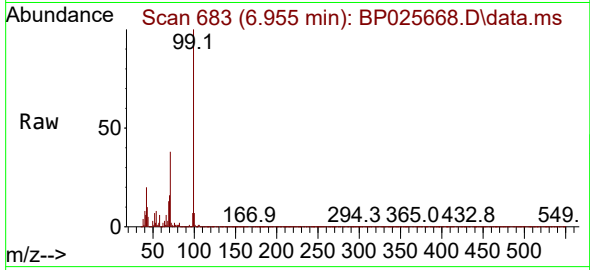

#8
2-Chlorophenol
Concen: 38.355 ng
RT: 7.349 min Scan# 750
Delta R.T. -0.018 min
Lab File: BP025668.D
Acq: 04 Sep 2025 20:19

Tgt Ion: 128 Resp: 414354
Ion Ratio Lower Upper
128 100
130 32.4 12.6 52.6
64 45.8 23.4 63.4

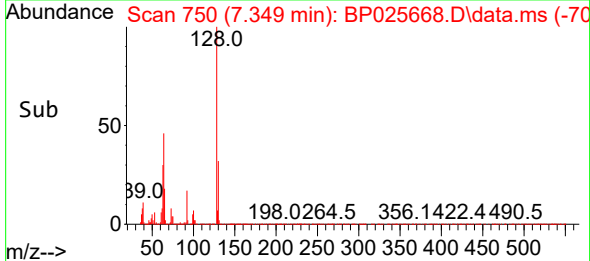
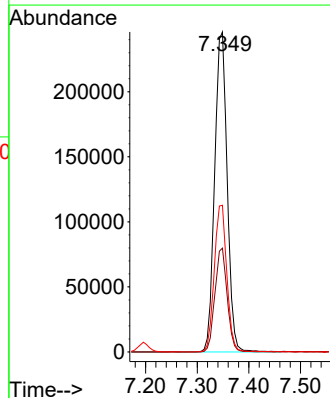
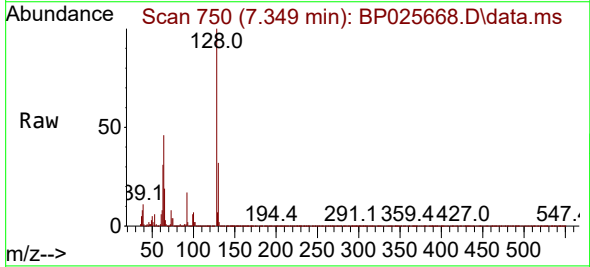

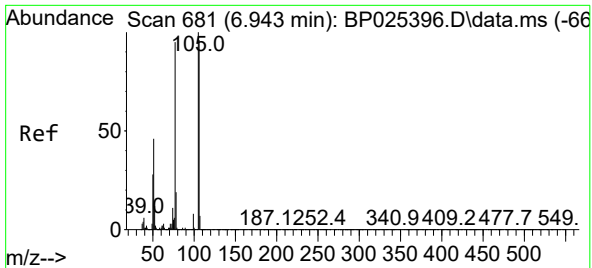

#9
 Benzaldehyde
 Concen: 47.047 ng
 RT: 6.925 min Scan# 61
 Delta R.T. -0.017 min
 Lab File: BP025668.D
 Acq: 04 Sep 2025 20:19

Instrument : BNA_P
 ClientSampleId : SSTDCCC040EC

Tgt Ion: 77 Resp: 404564

Ion	Ratio	Lower	Upper
77	100		
105	100.6	84.8	124.8
106	96.3	80.5	120.5

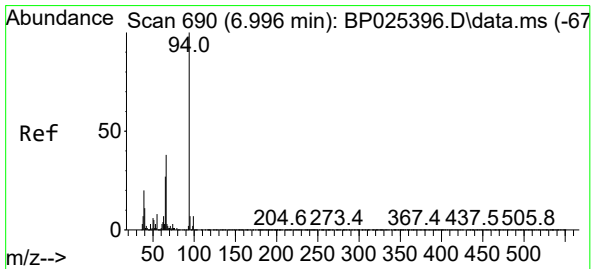
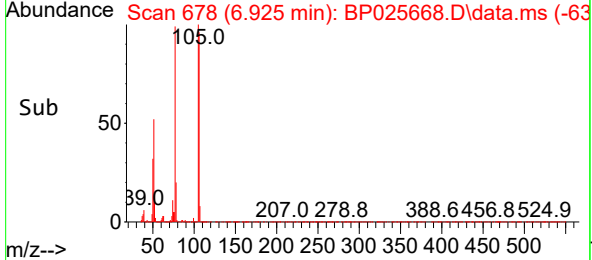
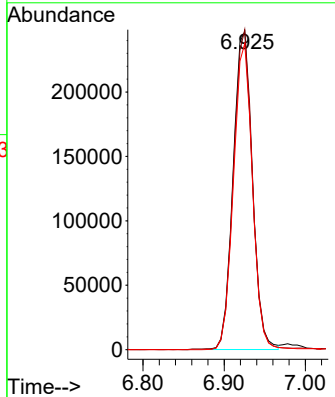
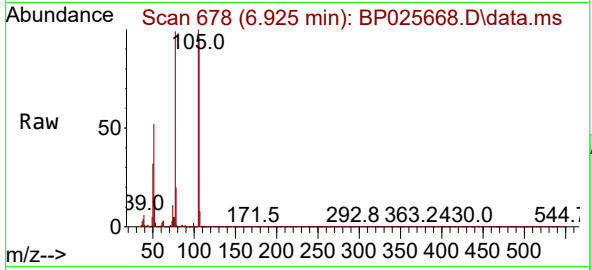

#10
 Phenol
 Concen: 37.814 ng
 RT: 6.984 min Scan# 688
 Delta R.T. -0.012 min
 Lab File: BP025668.D
 Acq: 04 Sep 2025 20:19

Tgt Ion: 94 Resp: 487007

Ion	Ratio	Lower	Upper
94	100		
65	29.3	6.8	46.8
66	43.0	18.2	58.2

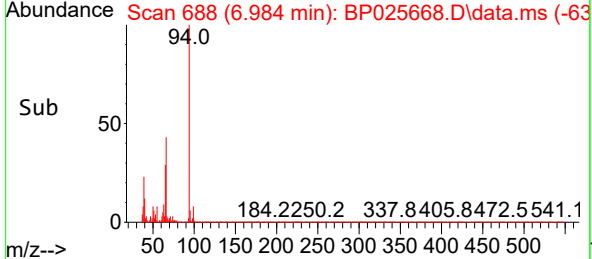
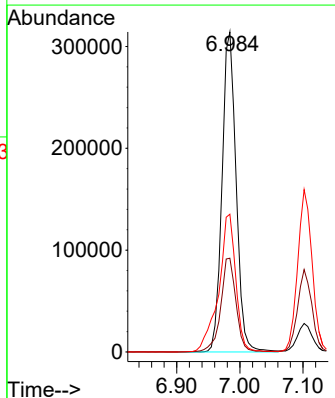
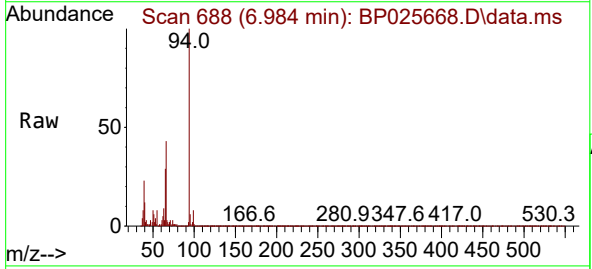

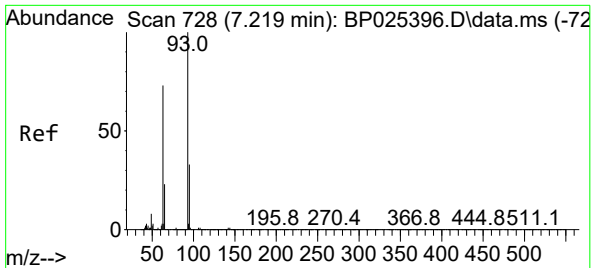

#11
 bis(2-Chloroethyl)ether
 Concen: 37.828 ng
 RT: 7.196 min Scan# 71
 Delta R.T. -0.023 min
 Lab File: BP025668.D
 Acq: 04 Sep 2025 20:19

Instrument :
 BNA_P
 ClientSampleId :
 SSTDCCC040EC

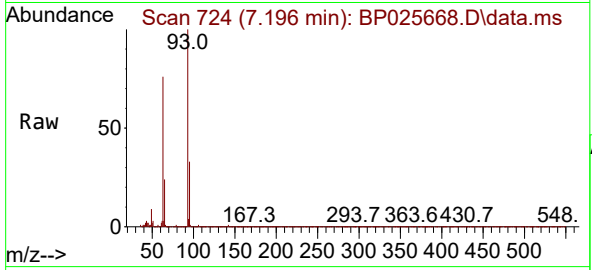

Tgt Ion: 93 Resp: 379725

Ion	Ratio	Lower	Upper
93	100		
63	75.8	52.6	92.6
95	33.0	12.7	52.7

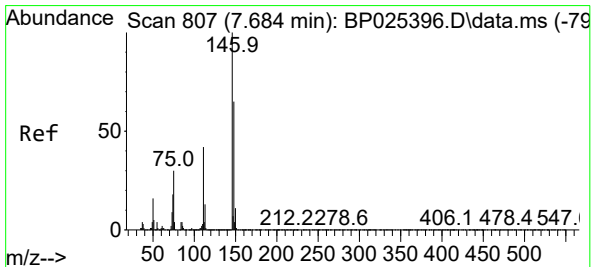
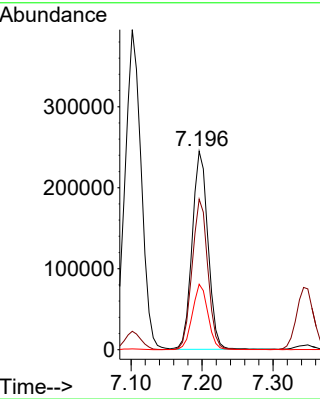
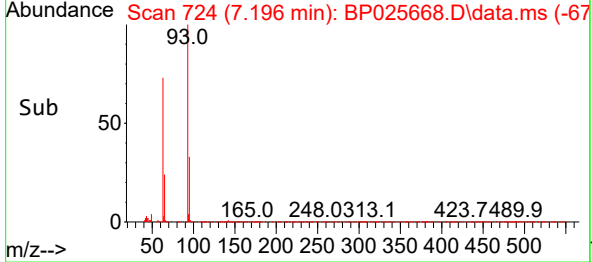

#12
 1,3-Dichlorobenzene
 Concen: 37.692 ng
 RT: 7.661 min Scan# 803
 Delta R.T. -0.023 min
 Lab File: BP025668.D
 Acq: 04 Sep 2025 20:19

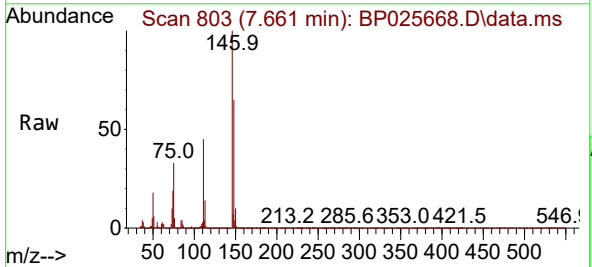

Tgt Ion: 146 Resp: 448989

Ion	Ratio	Lower	Upper
146	100		
148	64.9	51.9	77.9
75	32.7	23.7	35.5

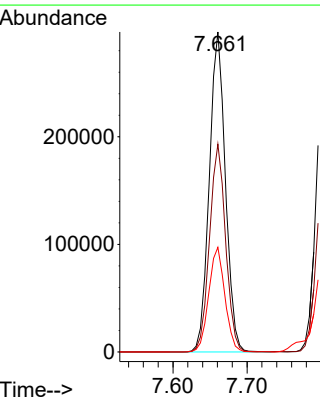
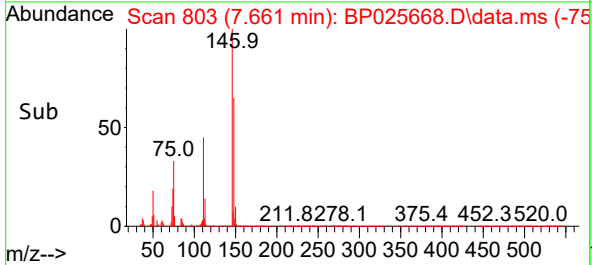

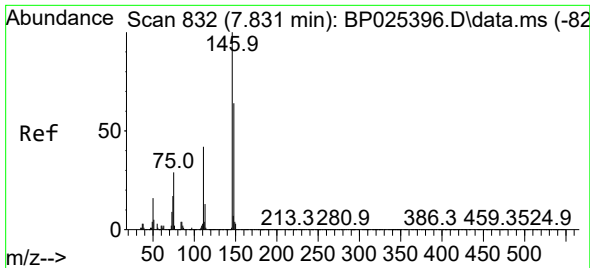

#13
 1,4-Dichlorobenzene
 Concen: 37.988 ng
 RT: 7.808 min Scan# 81
 Delta R.T. -0.023 min
 Lab File: BP025668.D
 Acq: 04 Sep 2025 20:19

Instrument :
 BNA_P
 ClientSampleId :
 SSTDCCC040EC

Tgt Ion:146 Resp: 462521
 Ion Ratio Lower Upper
 146 100
 148 62.2 51.6 77.4
 111 42.4 33.4 50.0

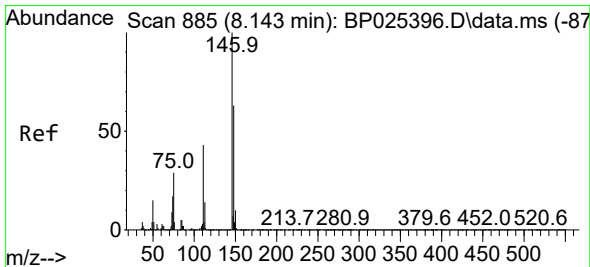
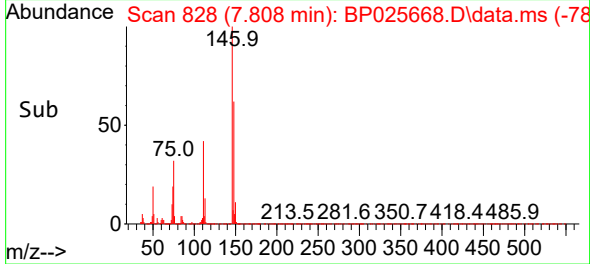
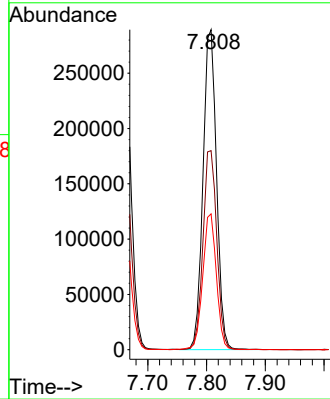
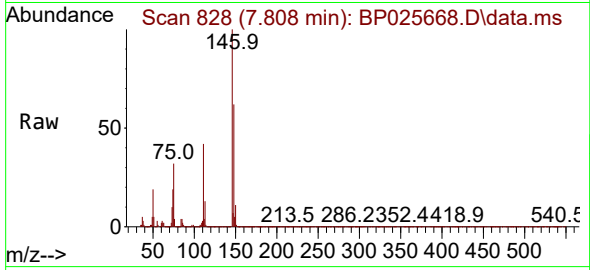

#14
 1,2-Dichlorobenzene
 Concen: 37.549 ng
 RT: 8.119 min Scan# 881
 Delta R.T. -0.023 min
 Lab File: BP025668.D
 Acq: 04 Sep 2025 20:19

Tgt Ion:146 Resp: 442550
 Ion Ratio Lower Upper
 146 100
 148 62.7 50.4 75.6
 111 44.8 34.5 51.7

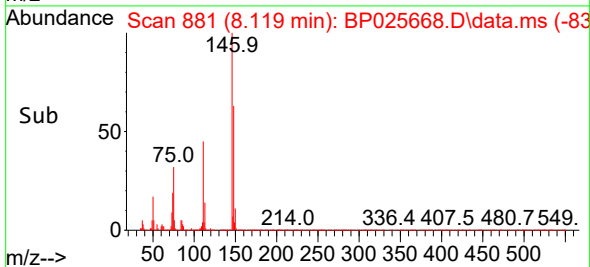
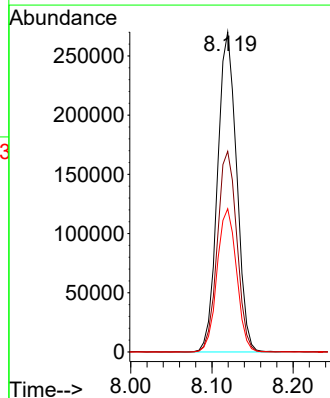
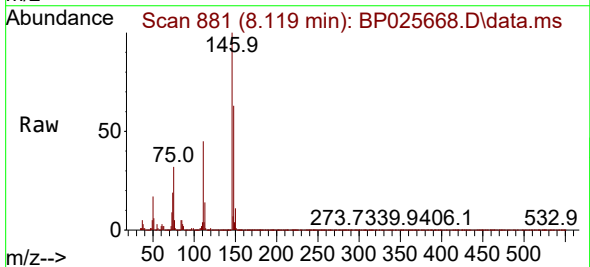

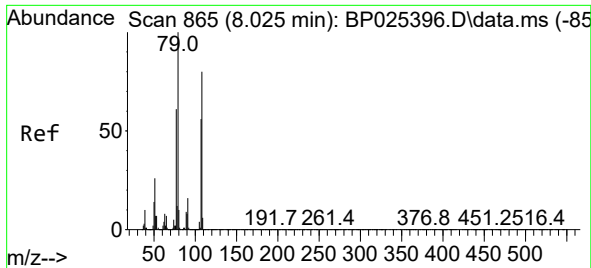

#15
 Benzyl Alcohol
 Concen: 39.558 ng
 RT: 8.008 min Scan# 80
 Delta R.T. -0.017 min
 Lab File: BP025668.D
 Acq: 04 Sep 2025 20:19

Instrument :
 BNA_P
 ClientSampleId :
 SSTDCCC040EC

Tgt Ion: 79 Resp: 385779
 Ion Ratio Lower Upper
 79 100
 108 73.8 63.8 95.6
 77 63.8 49.0 73.4

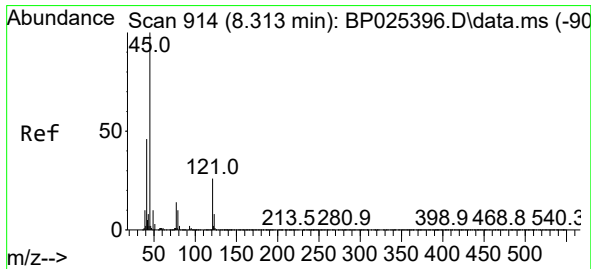
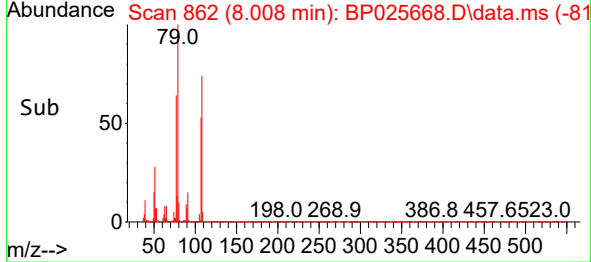
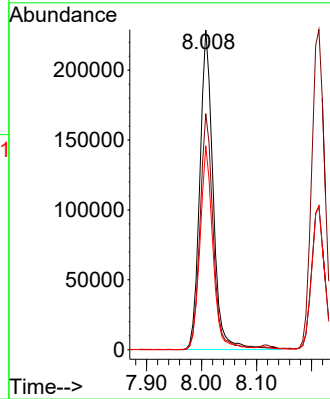
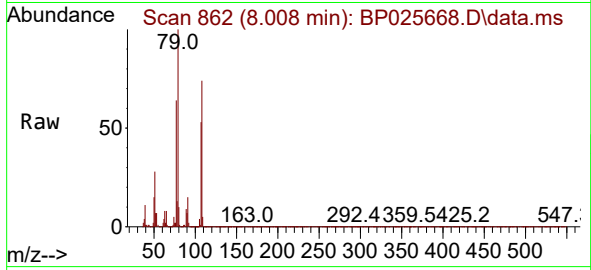

#16
 2,2'-oxybis(1-Chloropropane)
 Concen: 40.641 ng
 RT: 8.278 min Scan# 908
 Delta R.T. -0.035 min
 Lab File: BP025668.D
 Acq: 04 Sep 2025 20:19

Tgt Ion: 45 Resp: 546504
 Ion Ratio Lower Upper
 45 100
 77 14.3 0.0 35.3
 79 10.5 0.0 31.8

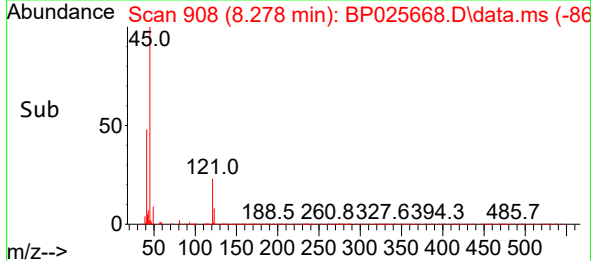
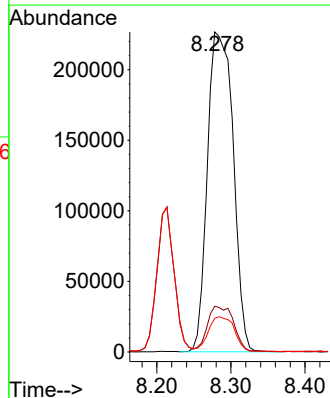
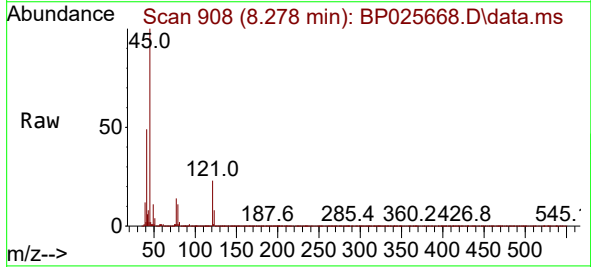

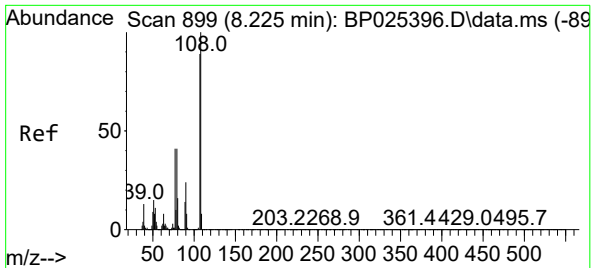

#17
 2-Methylphenol
 Concen: 38.194 ng
 RT: 8.213 min Scan# 899
 Delta R.T. -0.012 min
 Lab File: BP025668.D
 Acq: 04 Sep 2025 20:19

Instrument :
 BNA_P
 ClientSampleId :
 SSTDCCC040EC

Tgt Ion:107 Resp: 341635

Ion	Ratio	Lower	Upper
107	100		
108	109.9	89.4	134.0
77	49.2	36.3	54.5
79	49.3	36.6	54.8

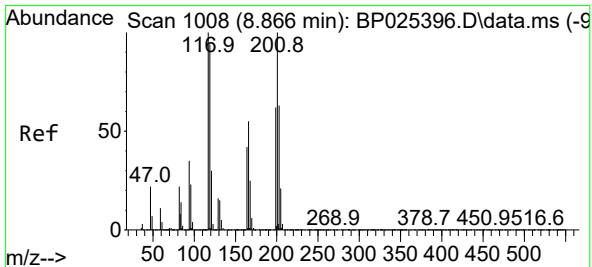
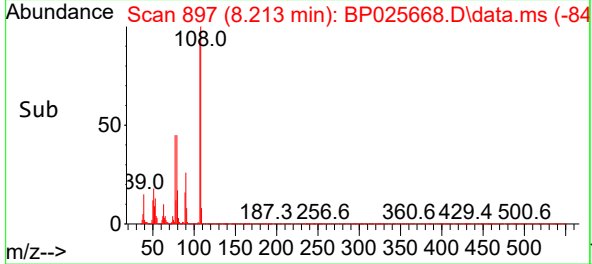
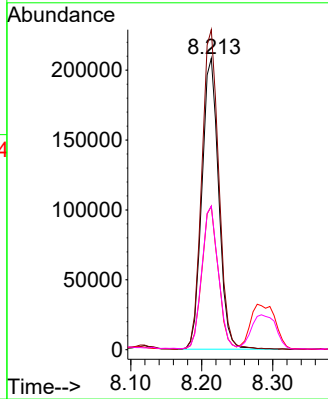
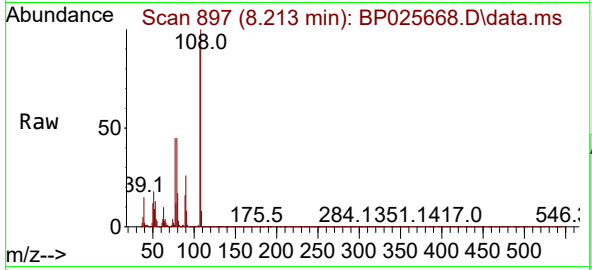

#18
 Hexachloroethane
 Concen: 39.366 ng
 RT: 8.837 min Scan# 1003
 Delta R.T. -0.029 min
 Lab File: BP025668.D
 Acq: 04 Sep 2025 20:19

Tgt Ion:117 Resp: 176229

Ion	Ratio	Lower	Upper
117	100		
119	94.9	75.1	112.7
201	97.0	80.1	120.1

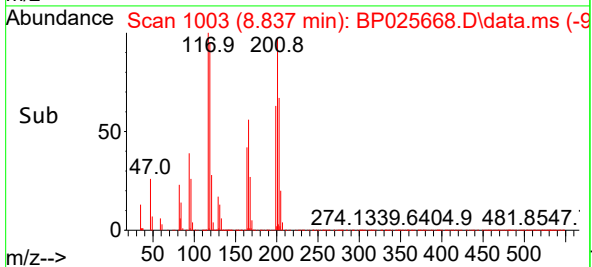
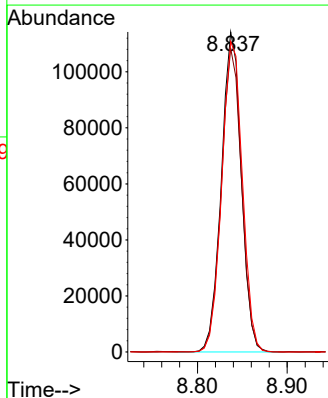
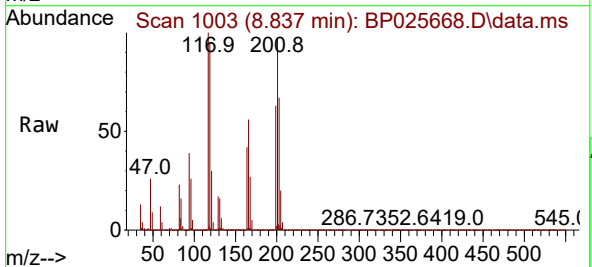

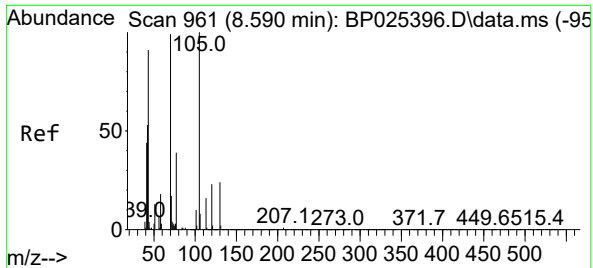

#19
 n-Nitroso-di-n-propylamine
 Concen: 38.904 ng
 RT: 8.566 min Scan# 91
 Delta R.T. -0.023 min
 Lab File: BP025668.D
 Acq: 04 Sep 2025 20:19

Instrument :
 BNA_P
 ClientSampleId :
 SSTDCCC040EC

Tgt Ion: 70 Resp: 316289

Ion	Ratio	Lower	Upper
70	100		
42	59.9	43.8	65.6
101	10.4	8.5	12.7
130	24.0	19.4	29.0

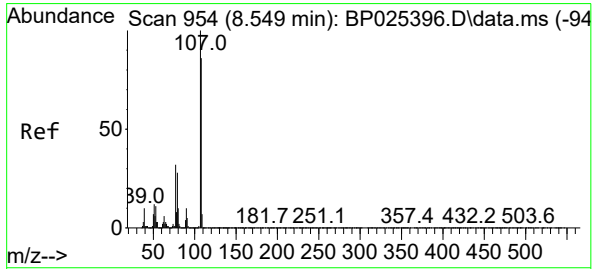
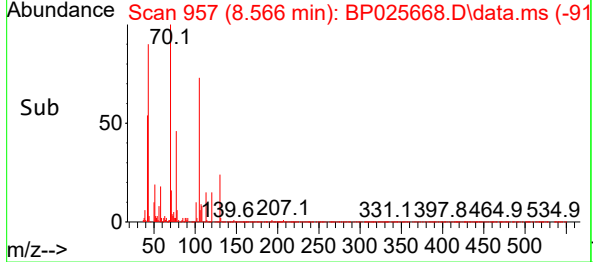
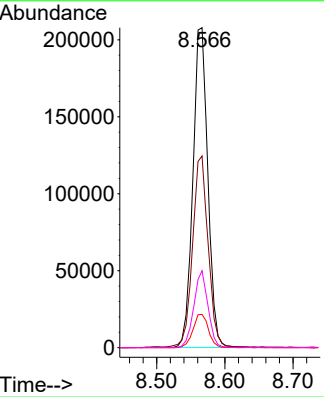
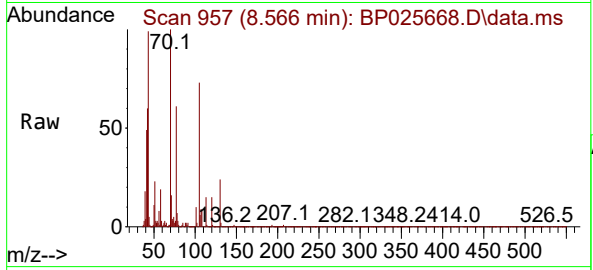

#20
 3+4-Methylphenols
 Concen: 37.041 ng
 RT: 8.537 min Scan# 952
 Delta R.T. -0.012 min
 Lab File: BP025668.D
 Acq: 04 Sep 2025 20:19

Tgt Ion: 107 Resp: 459268

Ion	Ratio	Lower	Upper
107	100		
108	88.8	66.3	106.3
77	35.8	12.3	52.3
79	31.0	7.8	47.8

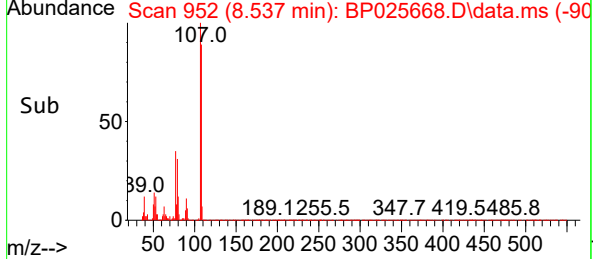
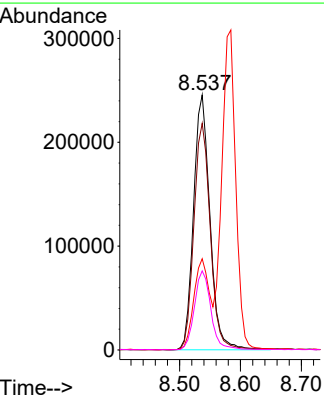
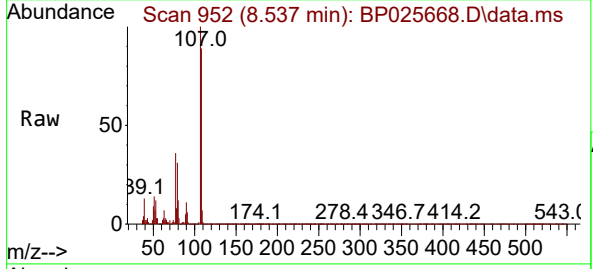

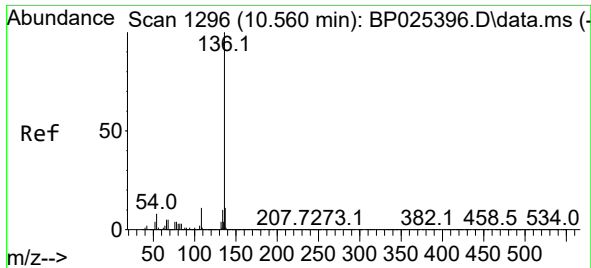

#21
 Naphthalene-d8
 Concen: 20.000 ng
 RT: 10.537 min Scan# 11
 Delta R.T. -0.023 min
 Lab File: BP025668.D
 Acq: 04 Sep 2025 20:19

Instrument : BNA_P
 ClientSampleId : SSTDCCC040EC

Tgt Ion	Resp	Lower	Upper
136	100		
137	10.7	9.2	13.8
54	8.6	6.0	9.0
68	5.0	4.3	6.5

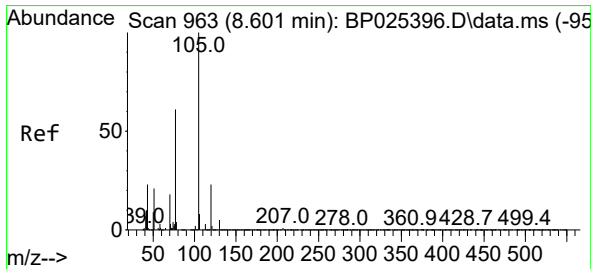
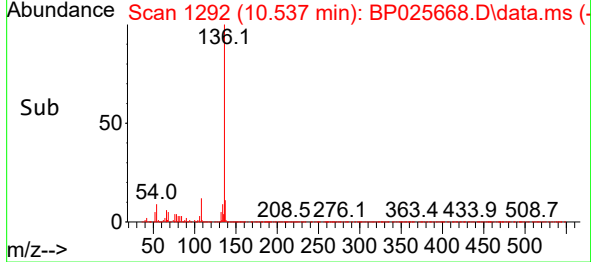
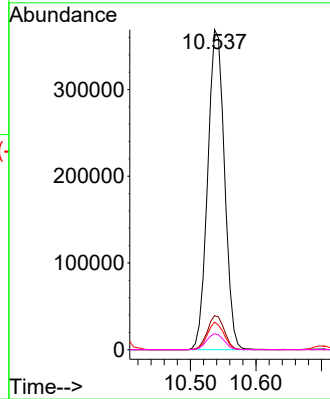
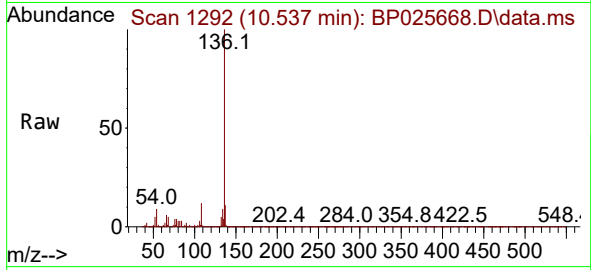

#22
 Acetophenone
 Concen: 38.775 ng
 RT: 8.584 min Scan# 960
 Delta R.T. -0.017 min
 Lab File: BP025668.D
 Acq: 04 Sep 2025 20:19

Tgt Ion	Resp	Lower	Upper
105	100		
71	1.0	2.6	4.0#
51	30.0	20.6	30.8
120	22.5	18.6	27.8

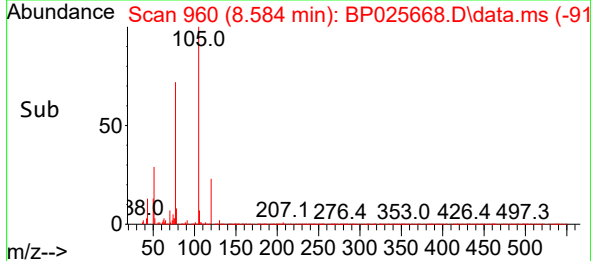
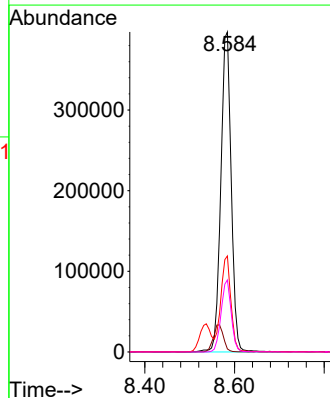
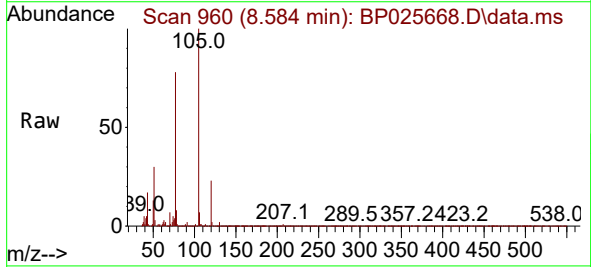

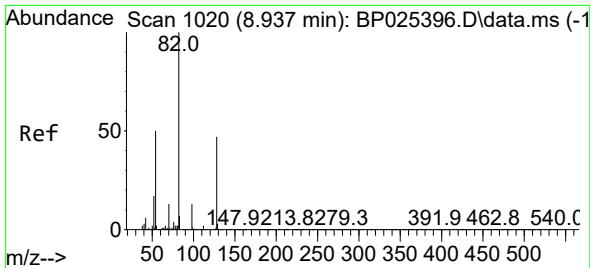

#23
 Nitrobenzene-d5
 Concen: 79.853 ng
 RT: 8.913 min Scan# 1016
 Delta R.T. -0.023 min
 Lab File: BP025668.D
 Acq: 04 Sep 2025 20:19

Instrument :
 BNA_P
 ClientSampleId :
 SSTDCCC040EC

Tgt Ion: 82 Resp: 1037828

Ion	Ratio	Lower	Upper
82	100		
128	44.1	37.7	56.5
54	54.2	39.8	59.6

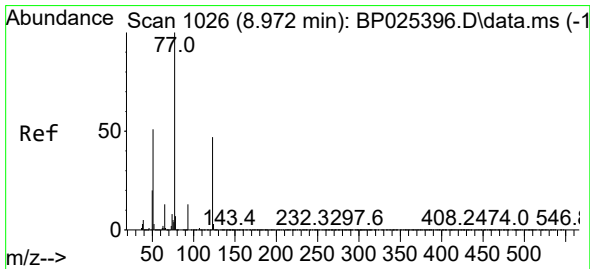
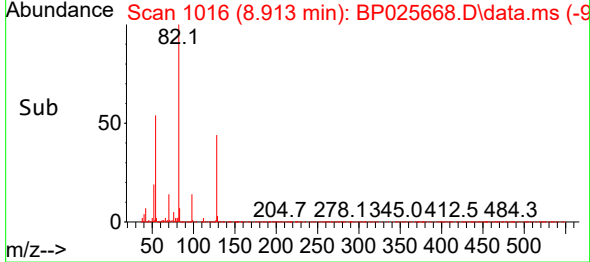
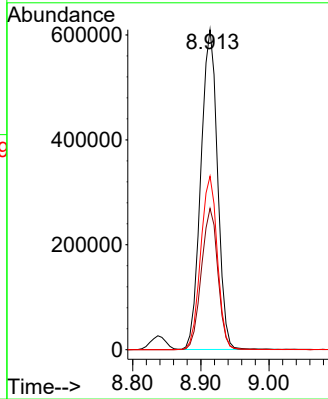
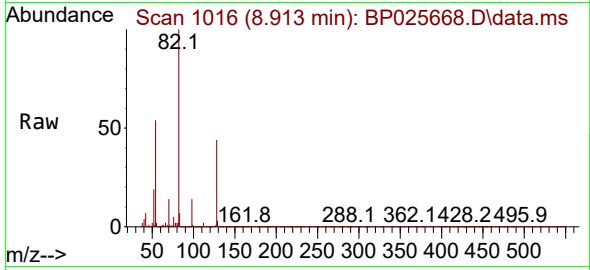

#24
 Nitrobenzene
 Concen: 40.250 ng
 RT: 8.955 min Scan# 1023
 Delta R.T. -0.017 min
 Lab File: BP025668.D
 Acq: 04 Sep 2025 20:19

Tgt Ion: 77 Resp: 467521

Ion	Ratio	Lower	Upper
77	100		
123	45.8	38.6	58.0
65	14.8	10.6	15.8

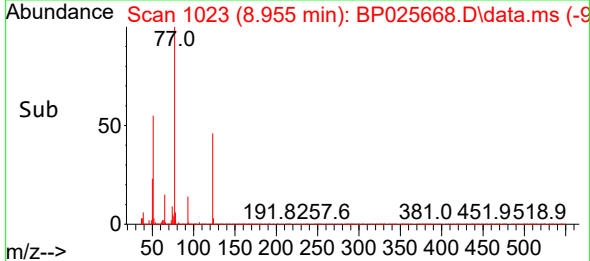
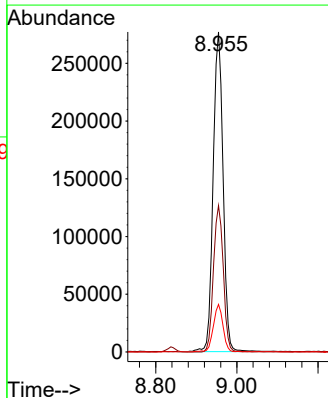
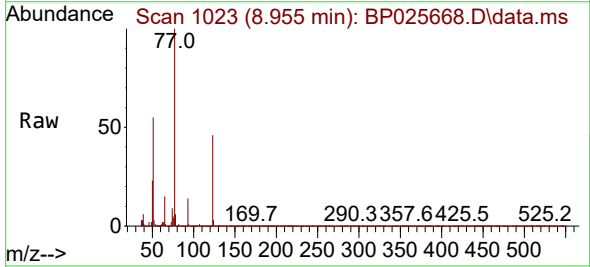

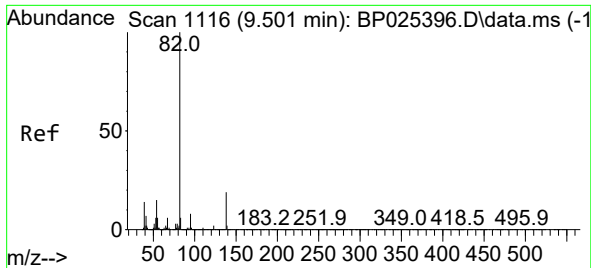

#25
 Isophorone
 Concen: 38.310 ng
 RT: 9.478 min Scan# 1112
 Delta R.T. -0.023 min
 Lab File: BP025668.D
 Acq: 04 Sep 2025 20:19

Instrument :
 BNA_P
 ClientSampleId :
 SSTDCCC040EC

Tgt Ion: 82 Resp: 881168

Ion	Ratio	Lower	Upper
82	100		
95	7.9	6.4	9.6
138	18.0	15.4	23.0

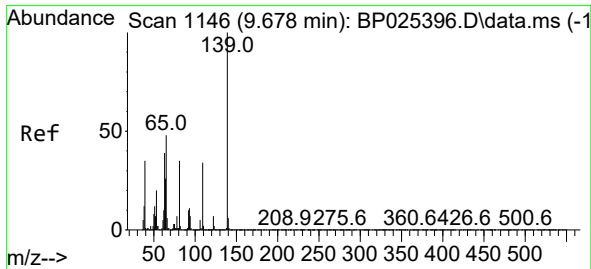
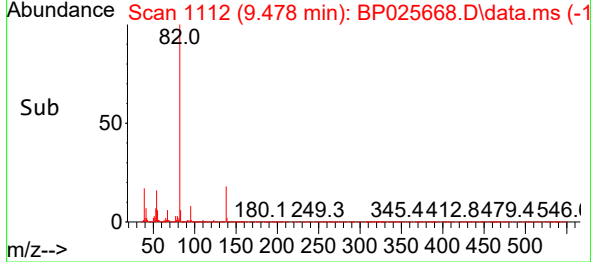
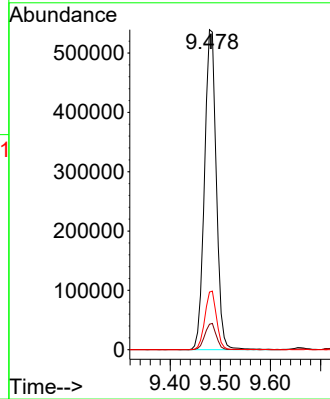
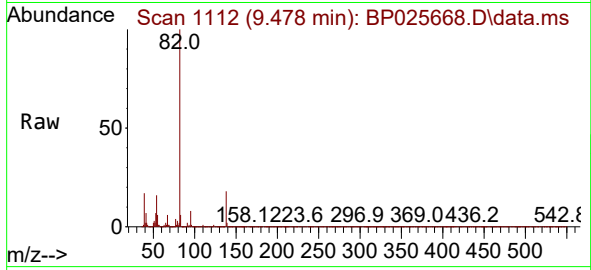

#26
 2-Nitrophenol
 Concen: 38.686 ng
 RT: 9.660 min Scan# 1143
 Delta R.T. -0.017 min
 Lab File: BP025668.D
 Acq: 04 Sep 2025 20:19

Tgt Ion: 139 Resp: 230612

Ion	Ratio	Lower	Upper
139	100		
109	34.3	26.9	40.3
65	50.9	38.3	57.5

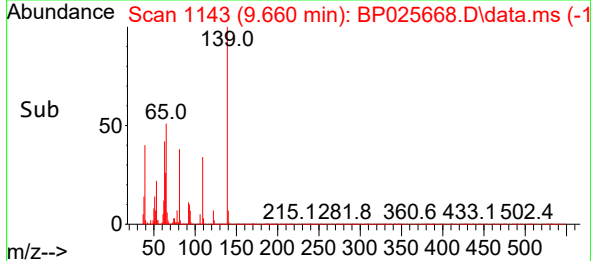
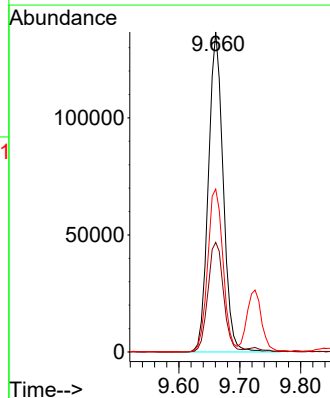
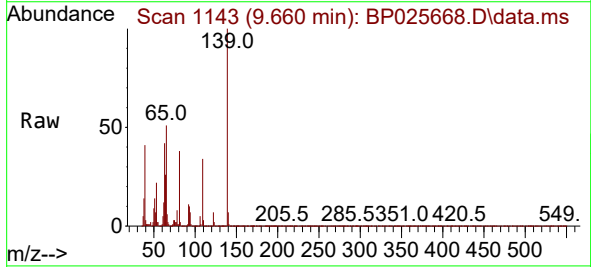

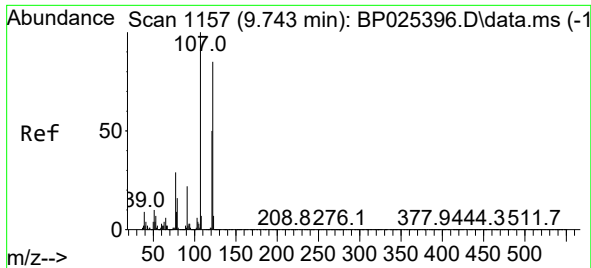

#27
 2,4-Dimethylphenol
 Concen: 37.628 ng
 RT: 9.725 min Scan# 1154
 Delta R.T. -0.017 min
 Lab File: BP025668.D
 Acq: 04 Sep 2025 20:19

Instrument :
 BNA_P
 ClientSampleId :
 SSTDCCC040EC

Tgt Ion:122 Resp: 385743

Ion	Ratio	Lower	Upper
122	100		
107	124.6	93.7	140.5
121	58.4	46.6	69.8

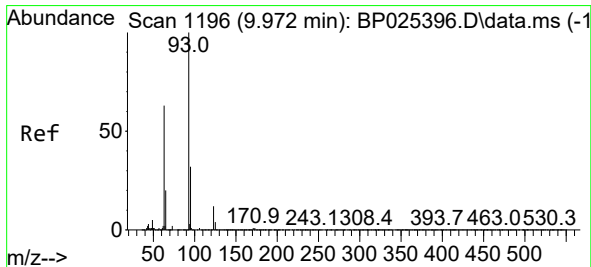
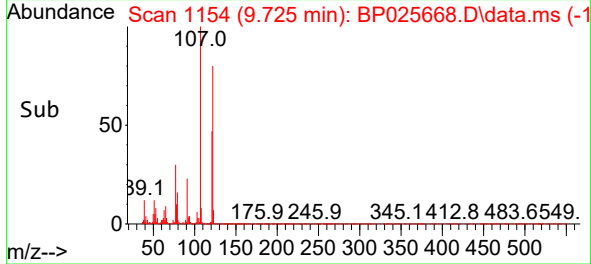
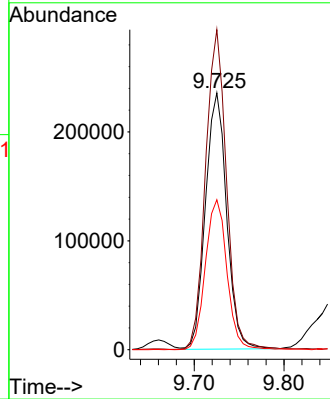
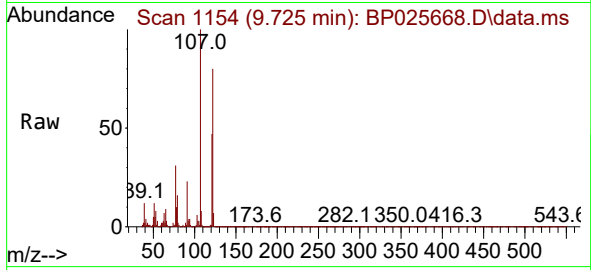

#28
 bis(2-Chloroethoxy)methane
 Concen: 37.566 ng
 RT: 9.949 min Scan# 1192
 Delta R.T. -0.023 min
 Lab File: BP025668.D
 Acq: 04 Sep 2025 20:19

Tgt Ion: 93 Resp: 522303

Ion	Ratio	Lower	Upper
93	100		
95	32.5	25.4	38.0
123	11.6	9.4	14.0

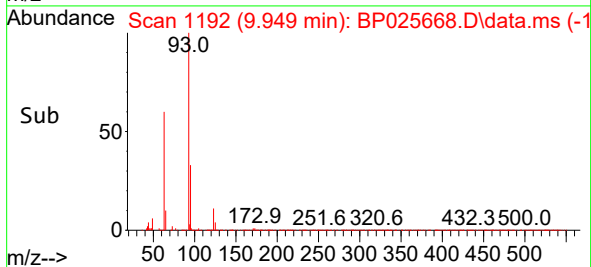
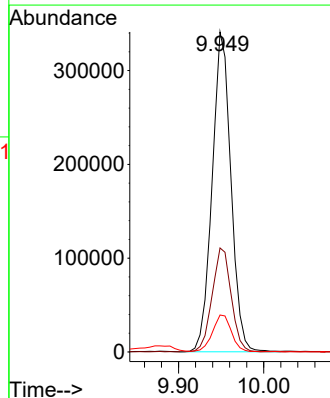
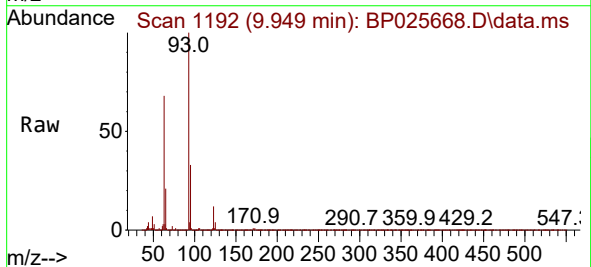

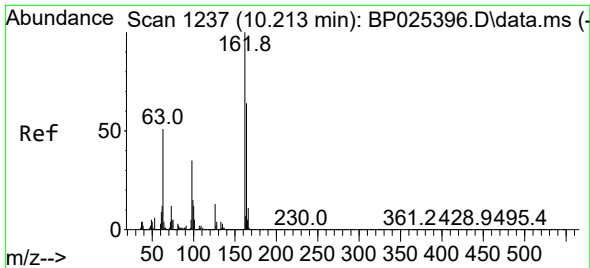

#29
 2,4-Dichlorophenol
 Concen: 37.581 ng
 RT: 10.196 min Scan# 11
 Delta R.T. -0.017 min
 Lab File: BP025668.D
 Acq: 04 Sep 2025 20:19

Instrument :
 BNA_P
 ClientSampleId :
 SSTDCCC040EC

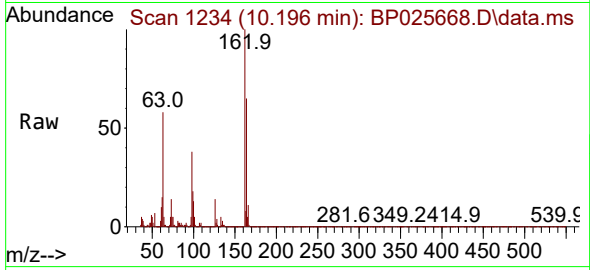

Tgt Ion:162 Resp: 382705
 Ion Ratio Lower Upper
 162 100
 164 64.9 44.4 84.4
 98 37.6 14.9 54.9

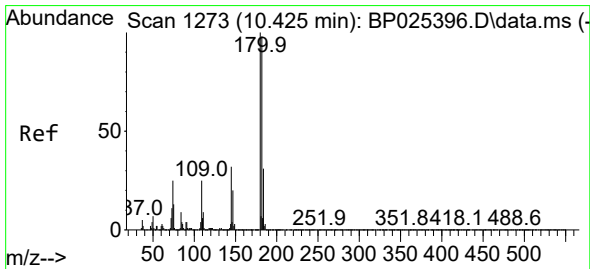
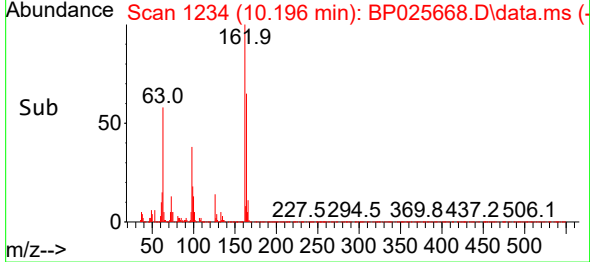
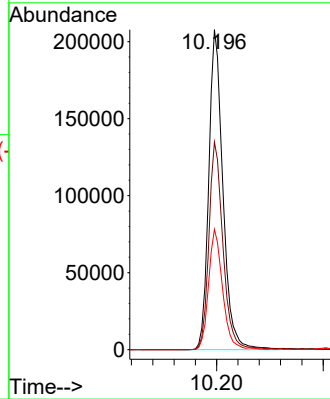

#30
 1,2,4-Trichlorobenzene
 Concen: 37.474 ng
 RT: 10.407 min Scan# 1270
 Delta R.T. -0.017 min
 Lab File: BP025668.D
 Acq: 04 Sep 2025 20:19

Tgt Ion:180 Resp: 418336
 Ion Ratio Lower Upper
 180 100
 182 98.1 78.0 117.0
 145 32.4 25.9 38.9

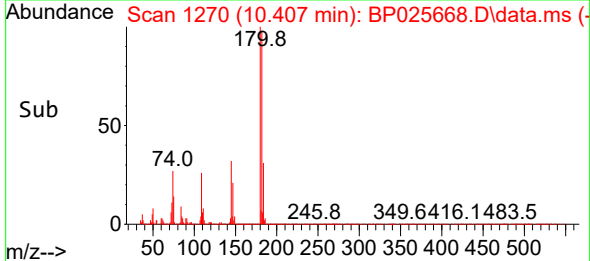
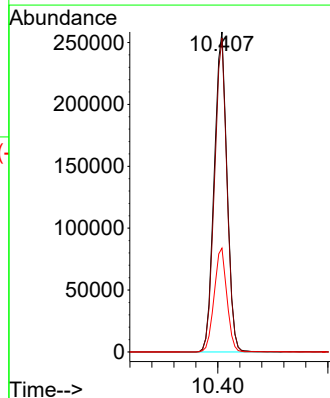
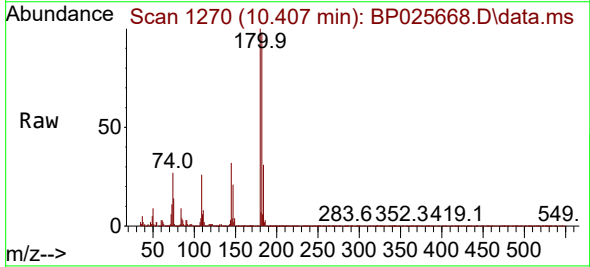

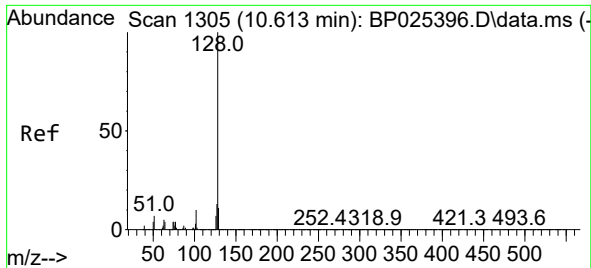

#31
 Naphthalene
 Concen: 37.936 ng
 RT: 10.590 min Scan# 111
 Delta R.T. -0.023 min
 Lab File: BP025668.D
 Acq: 04 Sep 2025 20:19

Instrument :
 BNA_P
 ClientSampleId :
 SSTDCCC040EC

Tgt Ion:128 Resp: 1296310

Ion	Ratio	Lower	Upper
128	100		
129	11.2	8.6	13.0
127	13.0	10.7	16.1

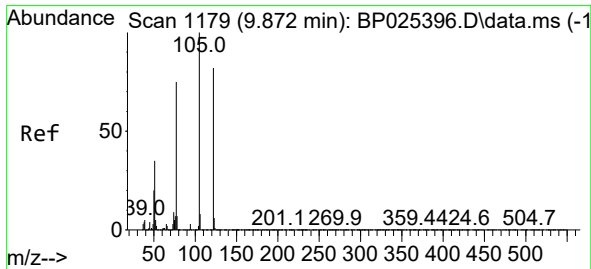
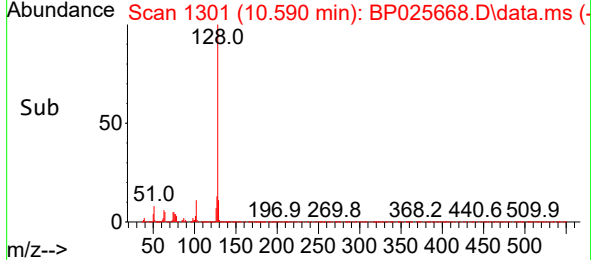
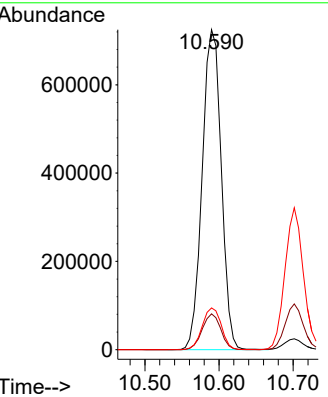
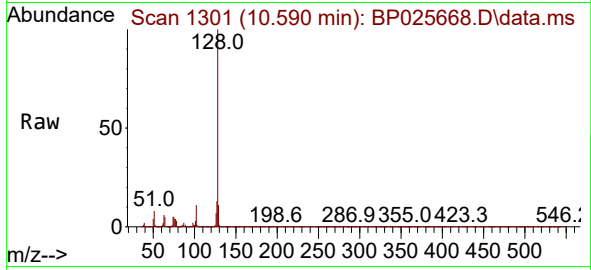

#32
 Benzoic acid
 Concen: 35.949 ng
 RT: 9.884 min Scan# 1181
 Delta R.T. 0.012 min
 Lab File: BP025668.D
 Acq: 04 Sep 2025 20:19

Tgt Ion:122 Resp: 272072

Ion	Ratio	Lower	Upper
122	100		
105	120.8	100.6	140.6
77	93.0	71.5	111.5

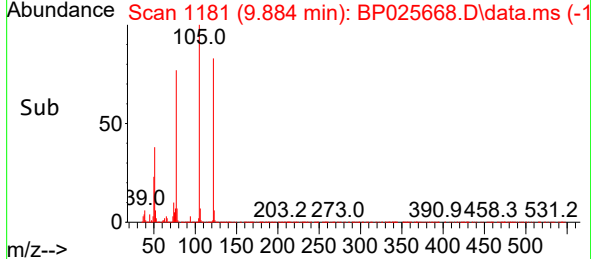
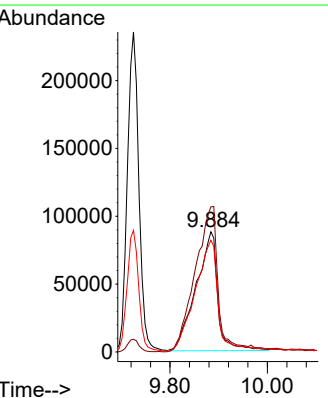
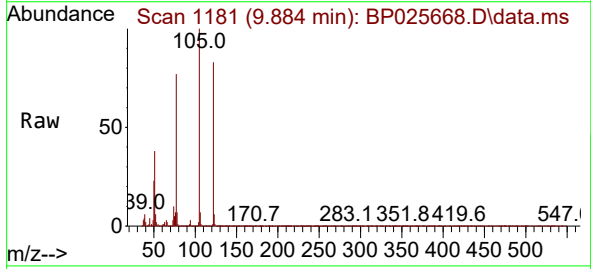

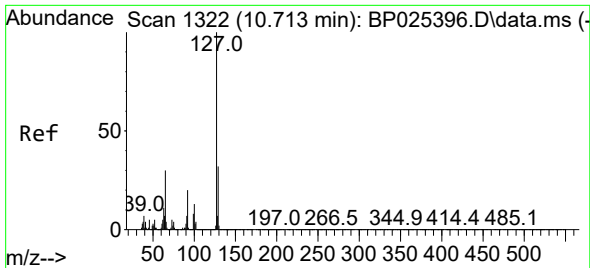

#33
 4-Chloroaniline
 Concen: 37.349 ng
 RT: 10.702 min Scan# 11
 Delta R.T. -0.012 min
 Lab File: BP025668.D
 Acq: 04 Sep 2025 20:19

Instrument :
 BNA_P
 ClientSampleId :
 SSTDCCC040EC

Tgt Ion	Resp	Lower	Upper
127	100		
129	32.3	25.4	38.2
65	32.1	23.8	35.6
92	21.2	15.8	23.8

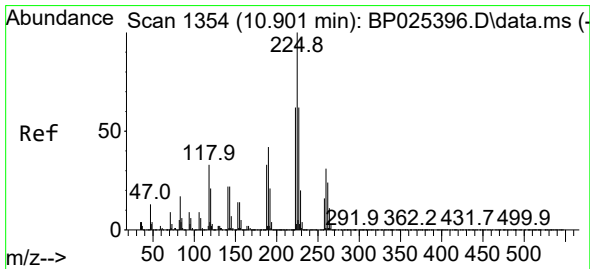
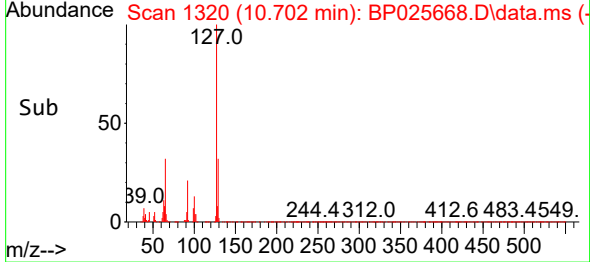
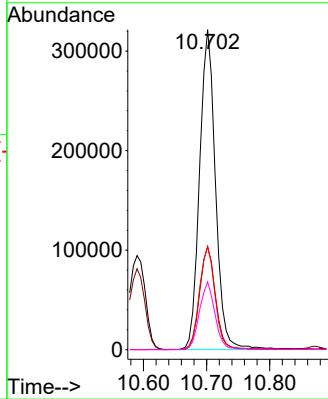
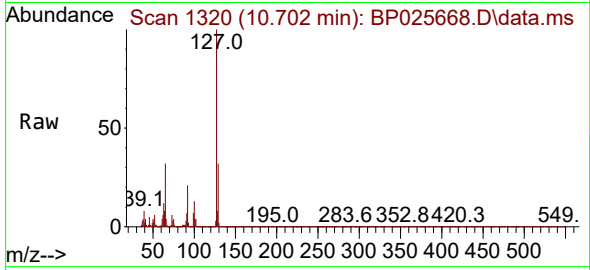

#34
 Hexachlorobutadiene
 Concen: 38.629 ng
 RT: 10.872 min Scan# 1349
 Delta R.T. -0.029 min
 Lab File: BP025668.D
 Acq: 04 Sep 2025 20:19

Tgt Ion	Resp	Lower	Upper
225	100		
223	61.6	50.0	75.0
227	61.9	49.7	74.5

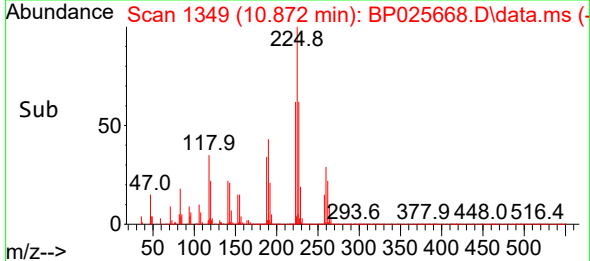
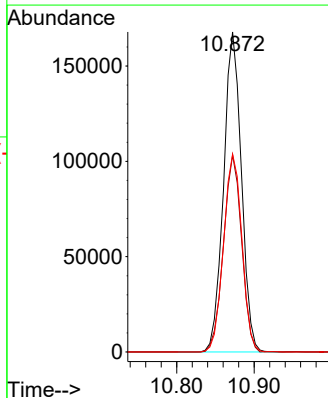
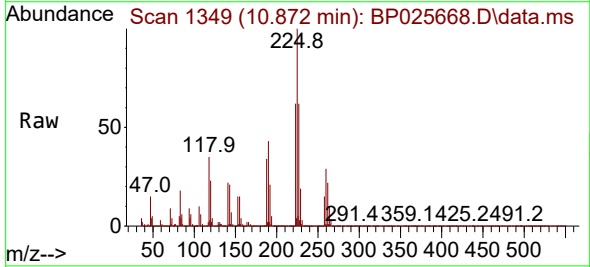

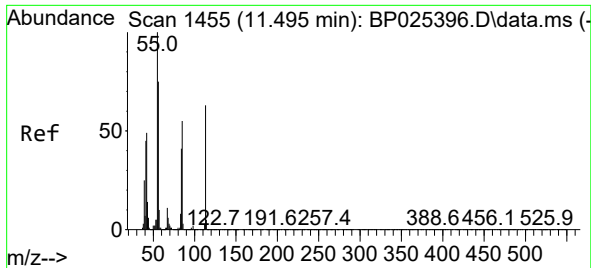

#35
 Caprolactam
 Concen: 36.753 ng
 RT: 11.490 min Scan# 1455
 Delta R.T. -0.006 min
 Lab File: BP025668.D
 Acq: 04 Sep 2025 20:19

Instrument :
 BNA_P
 ClientSampleId :
 SSTDCCC040EC

Tgt Ion:113 Resp: 137241

Ion	Ratio	Lower	Upper
113	100		
55	167.7	140.0	180.0
56	126.2	100.0	140.0

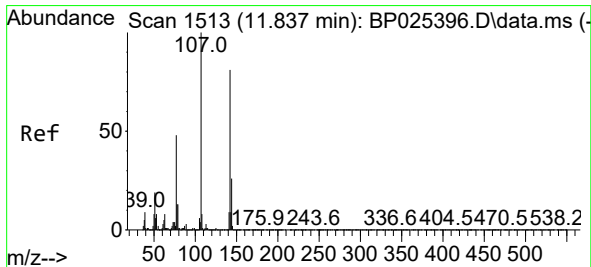
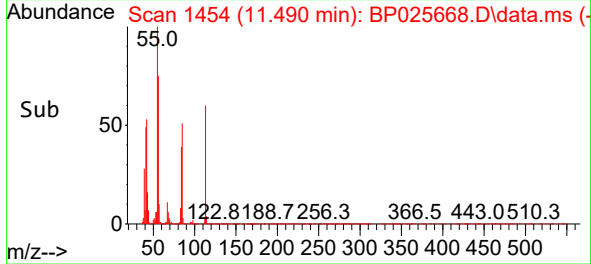
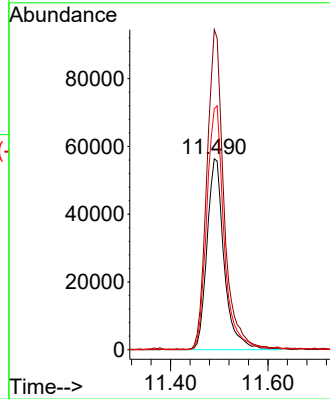
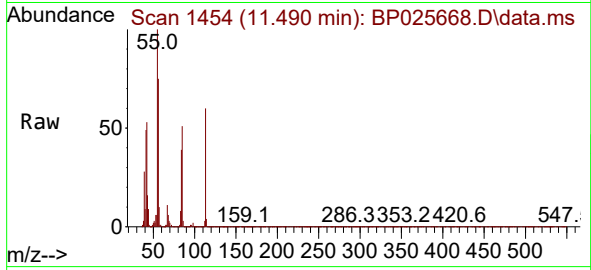

#36
 4-Chloro-3-methylphenol
 Concen: 39.203 ng
 RT: 11.831 min Scan# 1512
 Delta R.T. -0.006 min
 Lab File: BP025668.D
 Acq: 04 Sep 2025 20:19

Tgt Ion:107 Resp: 458100

Ion	Ratio	Lower	Upper
107	100		
144	25.1	21.0	31.4
142	76.9	64.6	97.0

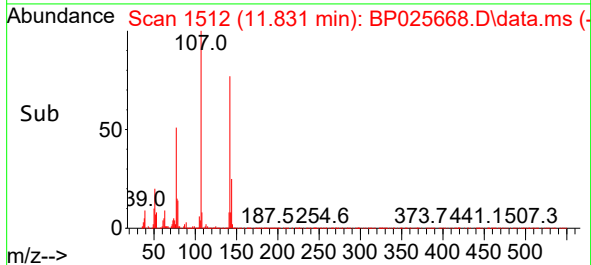
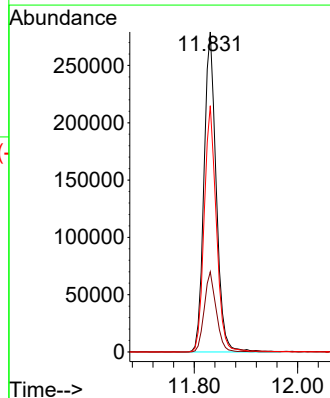
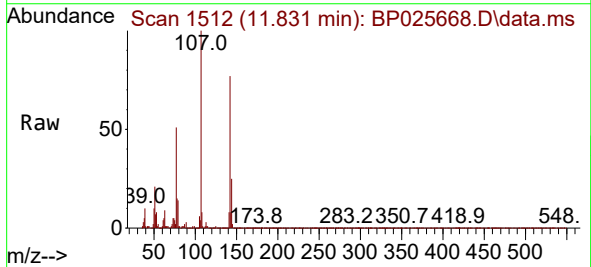

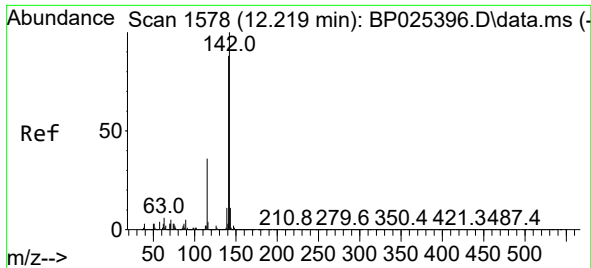

#37
 2-Methylnaphthalene
 Concen: 37.185 ng
 RT: 12.196 min Scan# 11
 Delta R.T. -0.023 min
 Lab File: BP025668.D
 Acq: 04 Sep 2025 20:19

Instrument :
 BNA_P
 ClientSampleId :
 SSTDCCC040EC

Tgt Ion:142 Resp: 826917

Ion	Ratio	Lower	Upper
142	100		
141	88.3	70.3	105.5
115	39.9	28.9	43.3

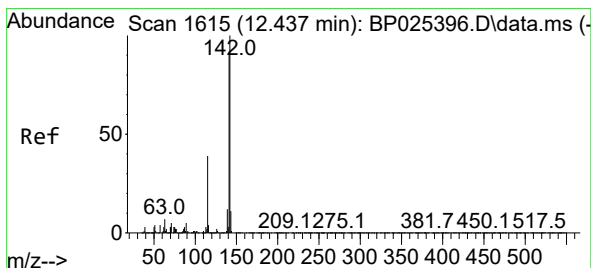
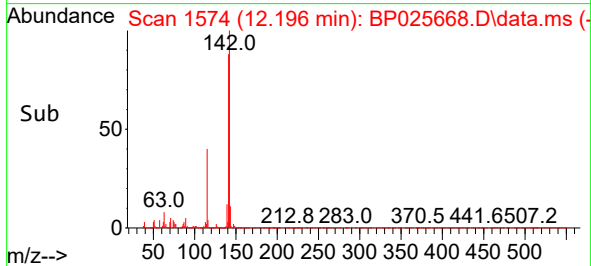
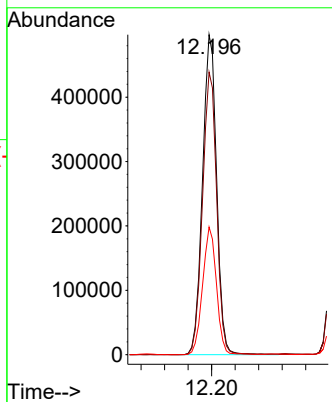
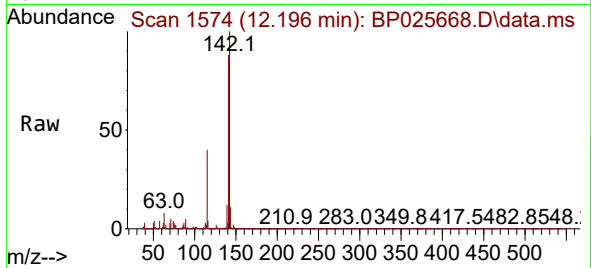

#38
 1-Methylnaphthalene
 Concen: 36.766 ng
 RT: 12.419 min Scan# 1612
 Delta R.T. -0.017 min
 Lab File: BP025668.D
 Acq: 04 Sep 2025 20:19

Tgt Ion:142 Resp: 869473

Ion	Ratio	Lower	Upper
142	100		
141	92.0	73.1	109.7
116	4.6	3.2	4.8

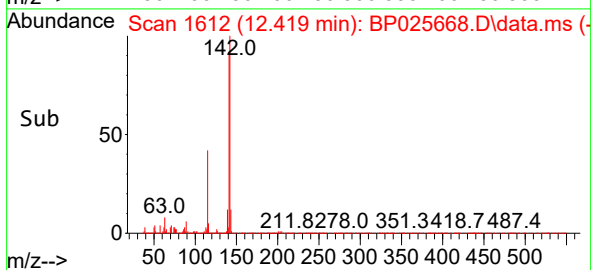
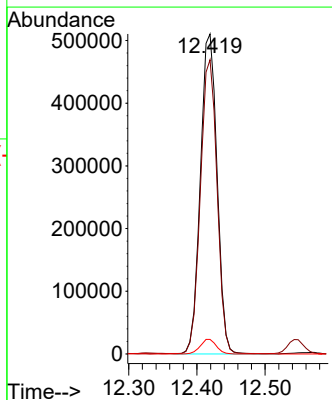
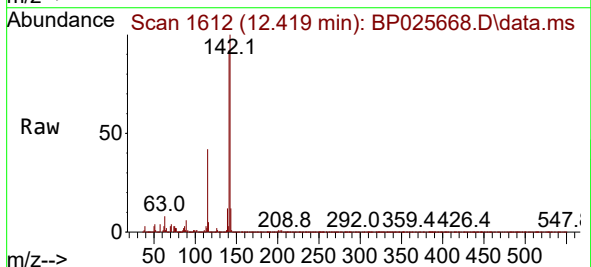

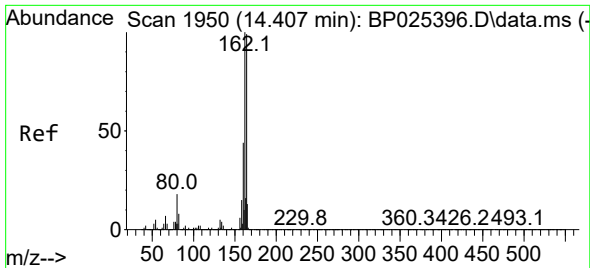

#39
 Acenaphthene-d10
 Concen: 20.000 ng
 RT: 14.390 min Scan# 14
 Delta R.T. -0.017 min
 Lab File: BP025668.D
 Acq: 04 Sep 2025 20:19

Instrument :
 BNA_P
 ClientSampleId :
 SSTDCCC040EC

Tgt Ion	Resp	Lower	Upper
164	100		
162	100.3	81.0	121.6
160	44.7	35.4	53.2

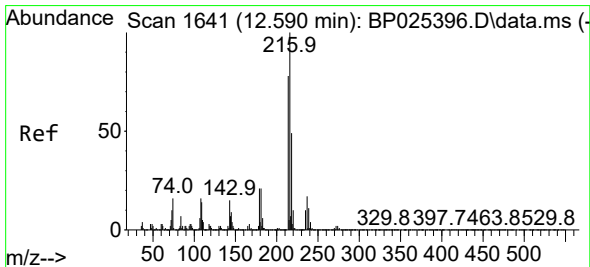
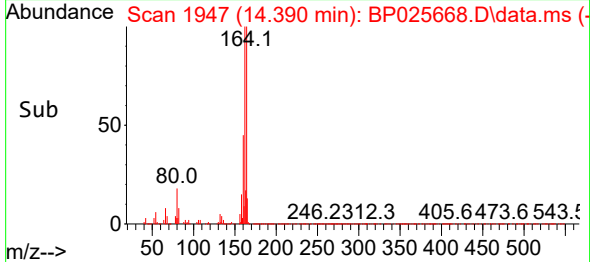
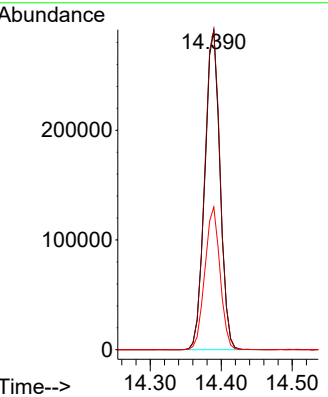
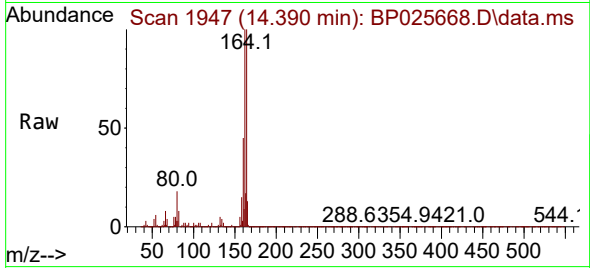

#40
 1,2,4,5-Tetrachlorobenzene
 Concen: 38.564 ng
 RT: 12.566 min Scan# 1637
 Delta R.T. -0.023 min
 Lab File: BP025668.D
 Acq: 04 Sep 2025 20:19

Tgt Ion	Resp	Lower	Upper
216	100		
214	78.3	63.0	94.4
179	22.0	17.1	25.7
108	19.6	14.9	22.3

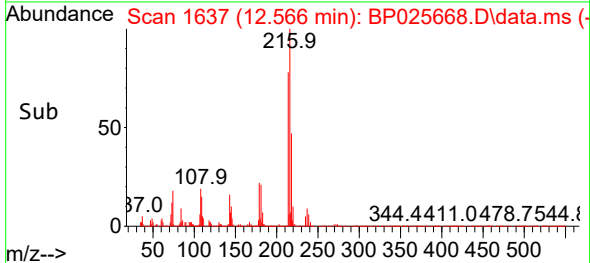
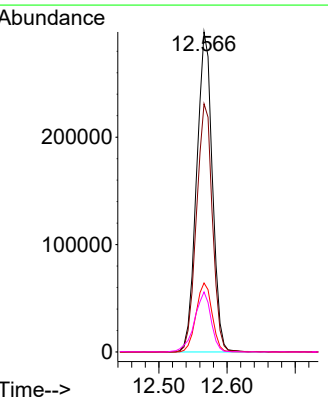
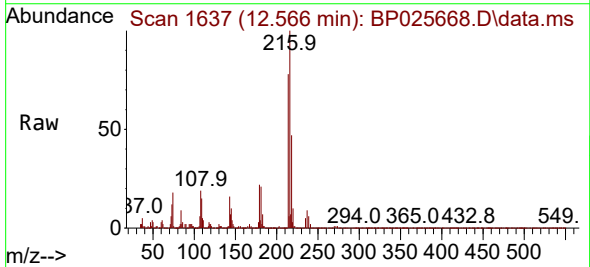

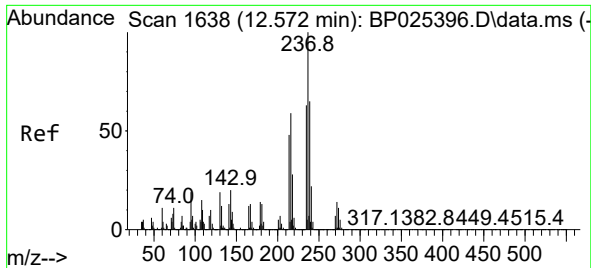

#41
 Hexachlorocyclopentadiene
 Concen: 39.573 ng
 RT: 12.549 min Scan# 10
 Delta R.T. -0.023 min
 Lab File: BP025668.D
 Acq: 04 Sep 2025 20:19

Instrument :
 BNA_P
 ClientSampleId :
 SSTDCCC040EC

Tgt Ion	Resp	Lower	Upper
237	100		
235	62.5	42.7	82.7
272	13.2	0.0	34.0

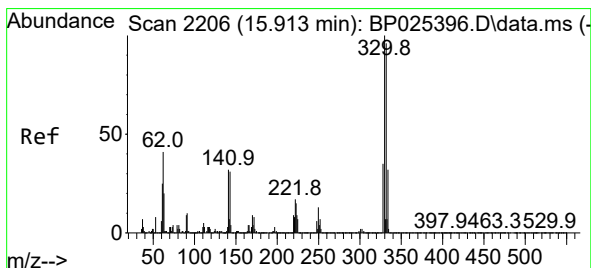
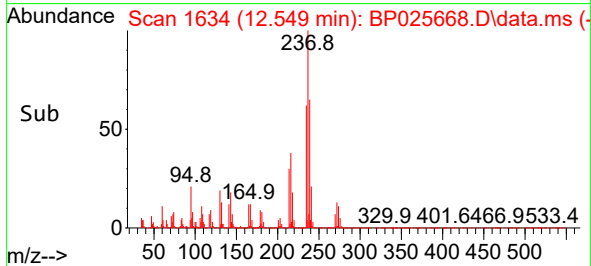
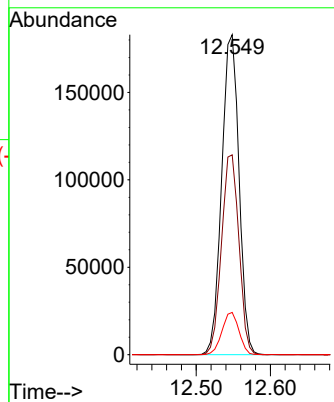
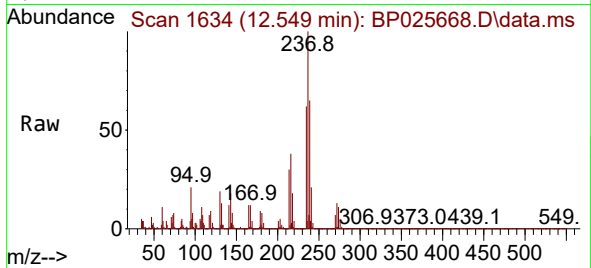

#42
 2,4,6-Tribromophenol
 Concen: 80.310 ng
 RT: 15.907 min Scan# 2205
 Delta R.T. -0.006 min
 Lab File: BP025668.D
 Acq: 04 Sep 2025 20:19

Tgt Ion	Resp	Lower	Upper
330	100		
332	96.4	77.3	115.9
141	34.6	26.6	39.8

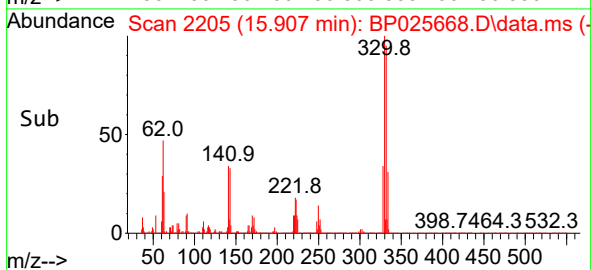
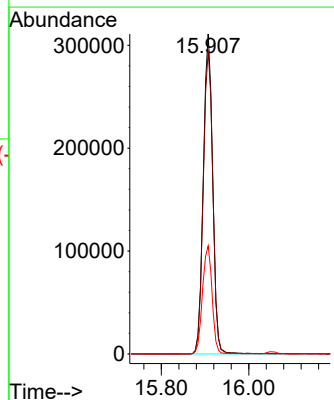
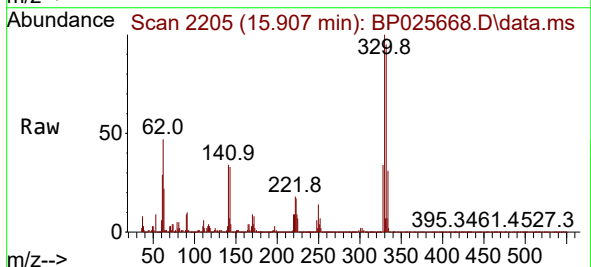

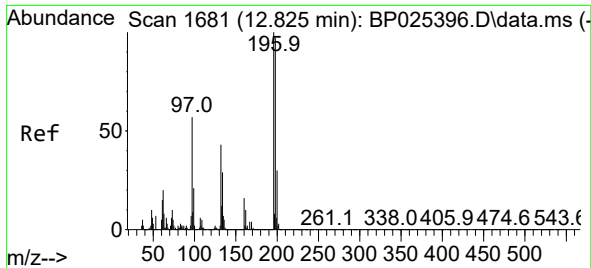

#43
 2,4,6-Trichlorophenol
 Concen: 38.313 ng
 RT: 12.807 min Scan# 1678
 Delta R.T. -0.017 min
 Lab File: BP025668.D
 Acq: 04 Sep 2025 20:19

Instrument :
 BNA_P
 ClientSampleId :
 SSTDCCC040EC

Tgt Ion:196 Resp: 321186
 Ion Ratio Lower Upper
 196 100
 198 94.1 77.2 115.8
 200 31.1 23.9 35.9

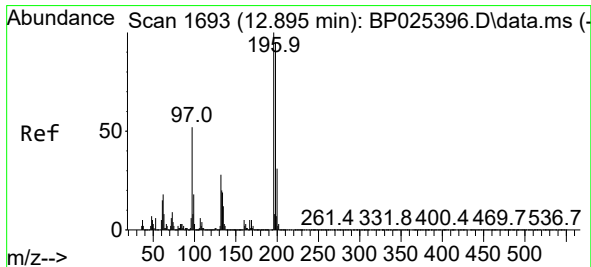
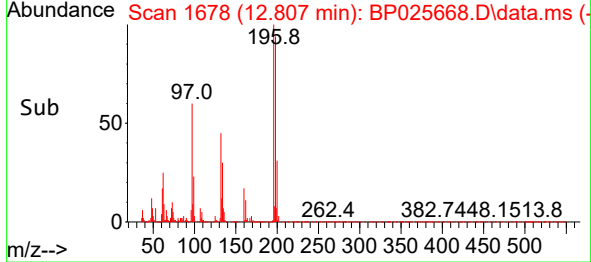
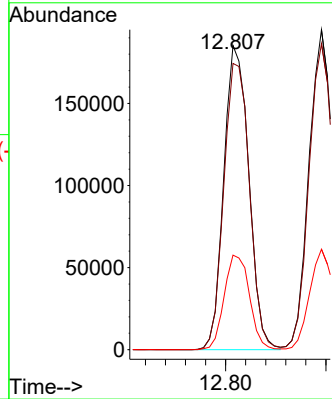
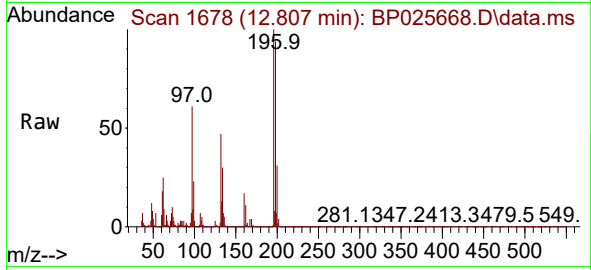

#44
 2,4,5-Trichlorophenol
 Concen: 37.894 ng
 RT: 12.896 min Scan# 1693
 Delta R.T. 0.000 min
 Lab File: BP025668.D
 Acq: 04 Sep 2025 20:19

Tgt Ion:196 Resp: 348167
 Ion Ratio Lower Upper
 196 100
 198 95.7 76.2 114.2
 97 52.5 41.2 61.8
 132 29.2 22.6 34.0

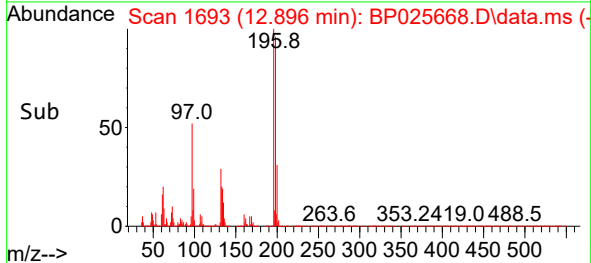
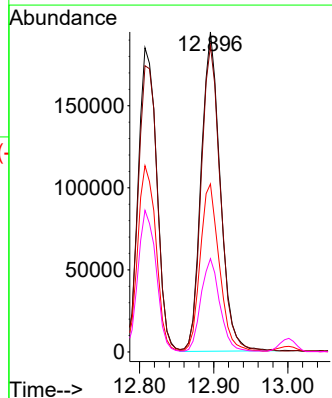
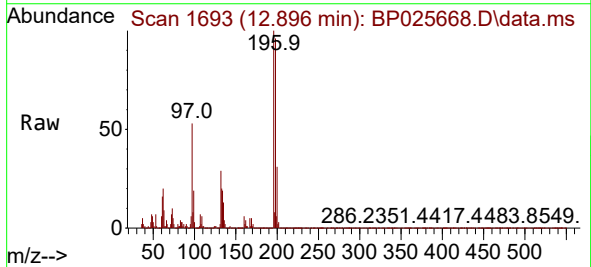

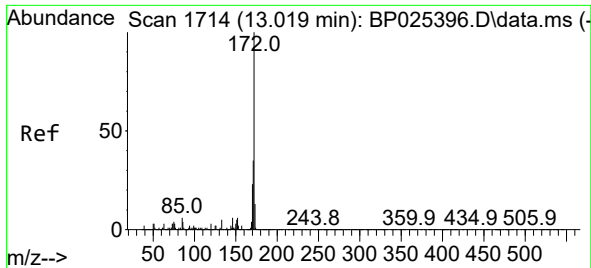

#45
 2-Fluorobiphenyl
 Concen: 74.401 ng
 RT: 13.001 min Scan# 11
 Delta R.T. -0.017 min
 Lab File: BP025668.D
 Acq: 04 Sep 2025 20:19

Instrument :
 BNA_P
 ClientSampleId :
 SSTDCCC040EC

Tgt Ion:172 Resp: 2340627

Ion	Ratio	Lower	Upper
172	100		
171	35.4	28.1	42.1
170	23.4	18.6	28.0

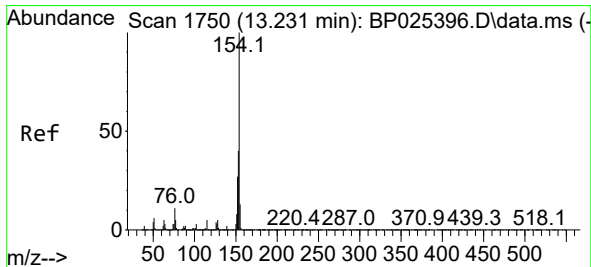
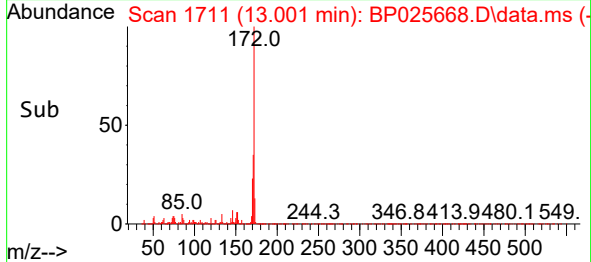
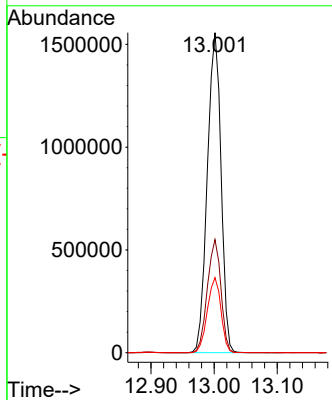
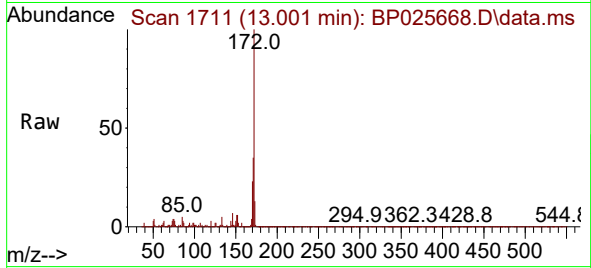

#46
 1,1'-Biphenyl
 Concen: 37.565 ng
 RT: 13.213 min Scan# 1747
 Delta R.T. -0.017 min
 Lab File: BP025668.D
 Acq: 04 Sep 2025 20:19

Tgt Ion:154 Resp: 1173008

Ion	Ratio	Lower	Upper
154	100		
153	39.6	19.5	59.5
76	11.0	0.0	31.1

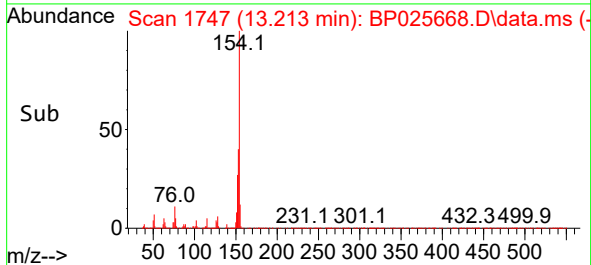
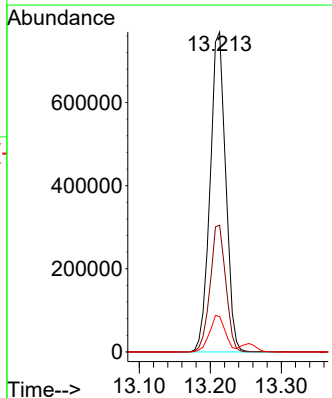
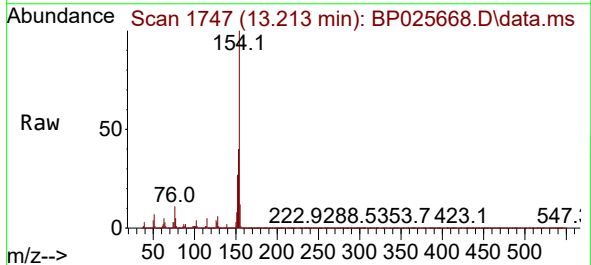

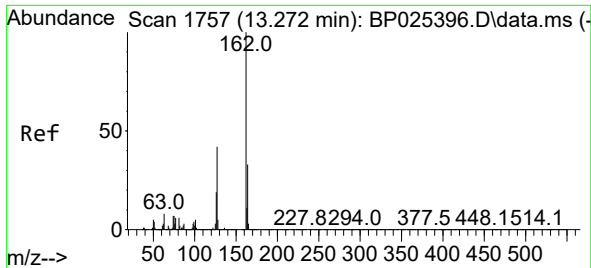

#47
 2-Chloronaphthalene
 Concen: 37.268 ng
 RT: 13.254 min Scan# 1754
 Delta R.T. -0.017 min
 Lab File: BP025668.D
 Acq: 04 Sep 2025 20:19

Instrument :
 BNA_P
 ClientSampleId :
 SSTDCCC040EC

Tgt Ion:162 Resp: 905948

Ion	Ratio	Lower	Upper
162	100		
127	42.0	33.4	50.2
164	32.7	26.2	39.2

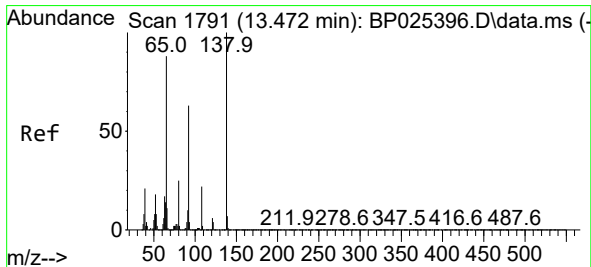
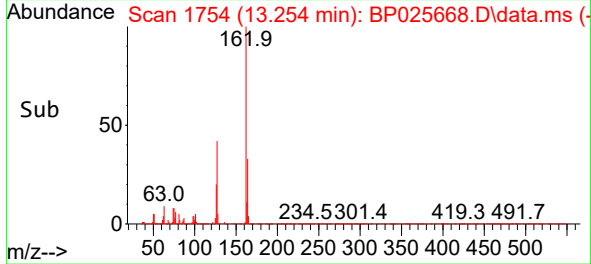
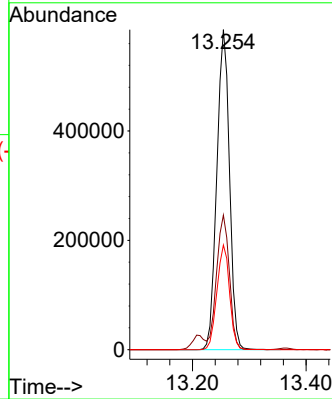
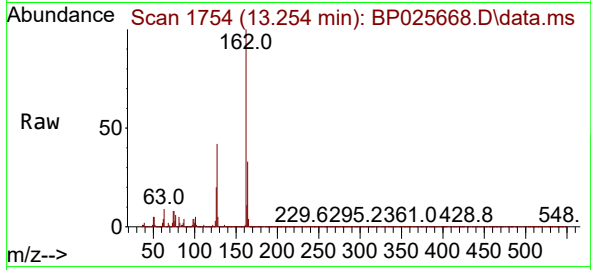

#48
 2-Nitroaniline
 Concen: 42.114 ng
 RT: 13.454 min Scan# 1788
 Delta R.T. -0.017 min
 Lab File: BP025668.D
 Acq: 04 Sep 2025 20:19

Tgt Ion: 65 Resp: 298293

Ion	Ratio	Lower	Upper
65	100		
92	67.5	57.6	86.4
138	106.3	91.0	136.6

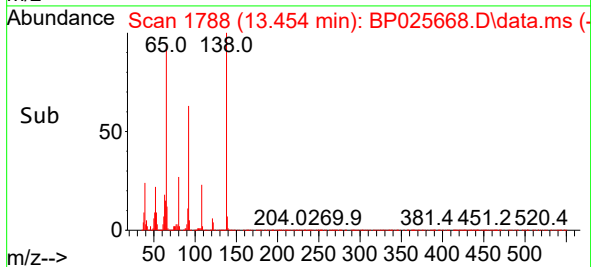
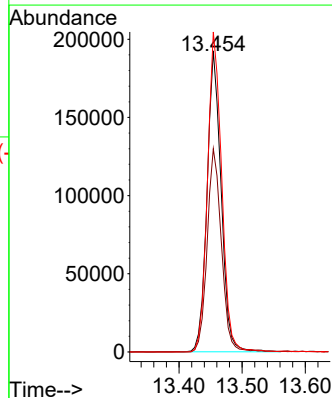
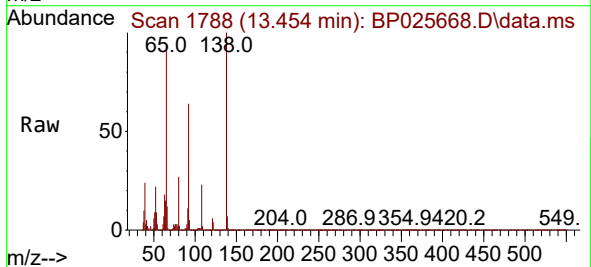

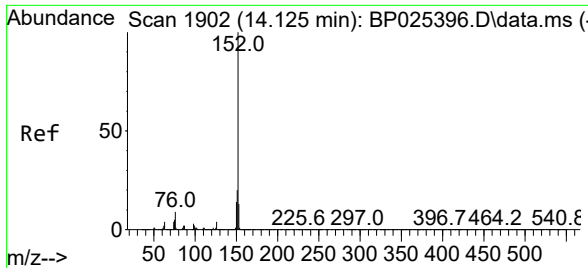

#49
 Acenaphthylene
 Concen: 37.324 ng
 RT: 14.107 min Scan# 1899
 Delta R.T. -0.018 min
 Lab File: BP025668.D
 Acq: 04 Sep 2025 20:19

Instrument : BNA_P
 ClientSampleId : SSTDCCC040EC

Tgt Ion:152 Resp: 1501350

Ion	Ratio	Lower	Upper
152	100		
151	19.8	16.0	24.0
153	12.9	10.6	15.8

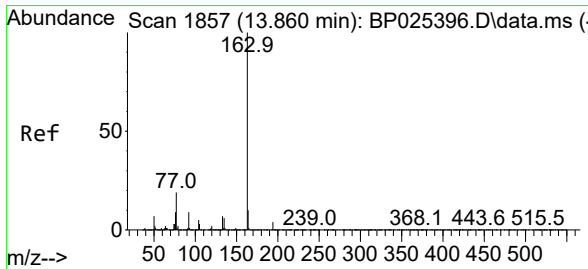
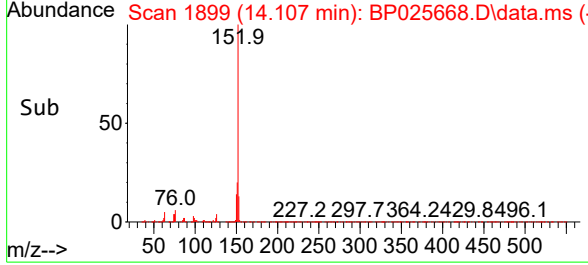
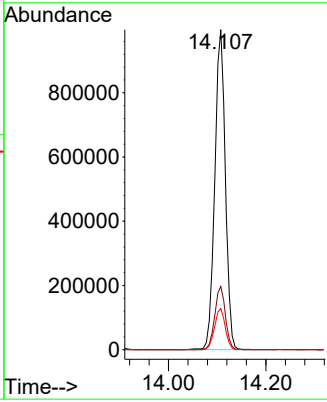
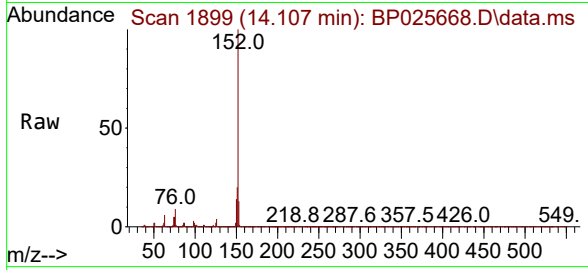

#50
 Dimethylphthalate
 Concen: 37.689 ng
 RT: 13.837 min Scan# 1853
 Delta R.T. -0.023 min
 Lab File: BP025668.D
 Acq: 04 Sep 2025 20:19

Tgt Ion:163 Resp: 1186631

Ion	Ratio	Lower	Upper
163	100		
194	3.9	3.4	5.0
164	10.6	7.9	11.9

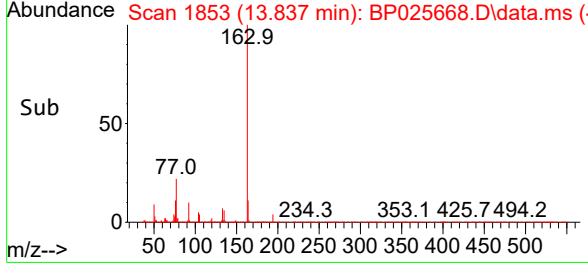
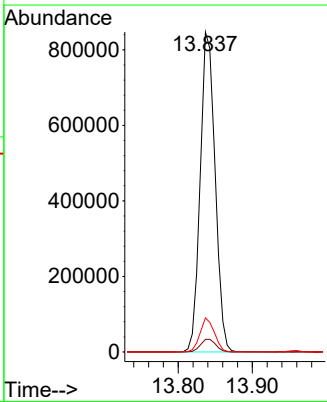
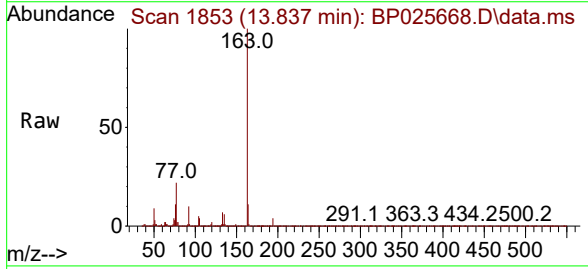

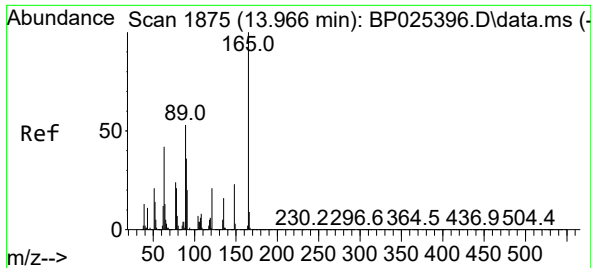

#51
 2,6-Dinitrotoluene
 Concen: 38.454 ng
 RT: 13.960 min Scan# 11
 Delta R.T. -0.006 min
 Lab File: BP025668.D
 Acq: 04 Sep 2025 20:19

Instrument :
 BNA_P
 ClientSampleId :
 SSTDCCC040EC

Tgt Ion	Resp	Lower	Upper
165	100		
63	58.1	40.9	61.3
89	57.2	42.1	63.1

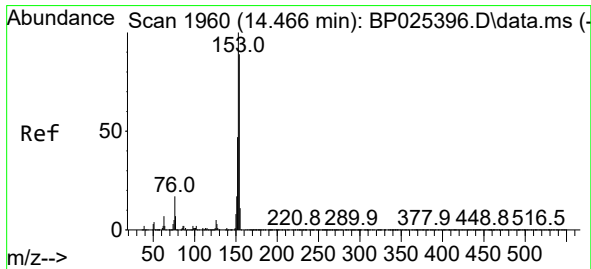
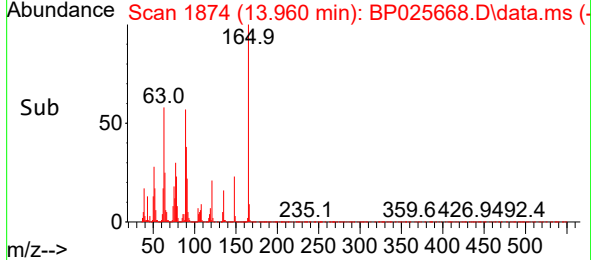
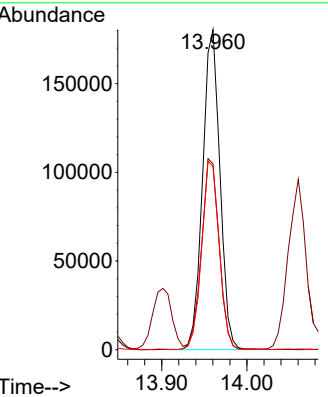
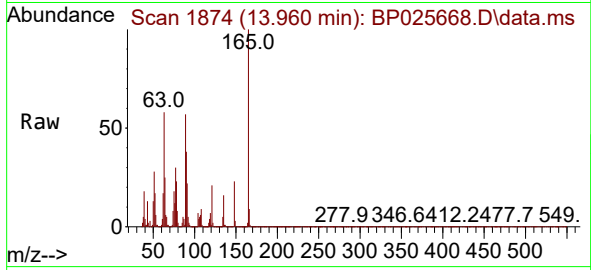

#52
 Acenaphthene
 Concen: 36.699 ng
 RT: 14.454 min Scan# 1958
 Delta R.T. -0.012 min
 Lab File: BP025668.D
 Acq: 04 Sep 2025 20:19

Tgt Ion	Resp	Lower	Upper
154	100		
153	114.1	90.2	135.2
152	52.5	42.1	63.1

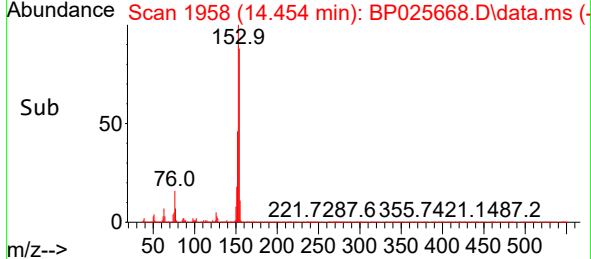
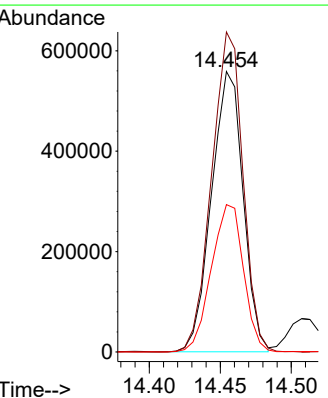
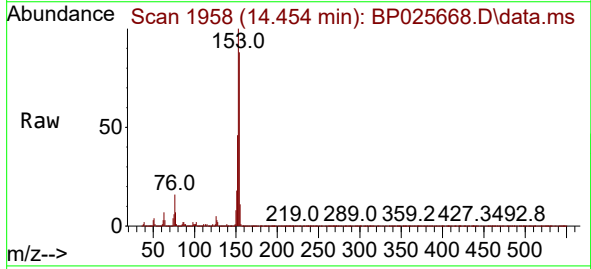

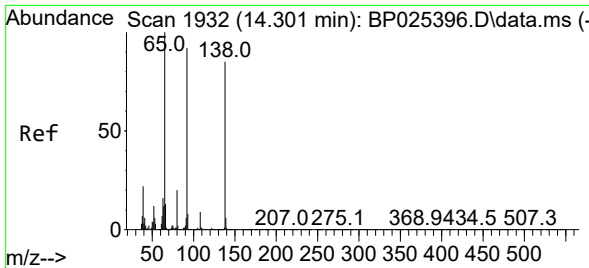

#53
 3-Nitroaniline
 Concen: 37.624 ng
 RT: 14.295 min Scan# 1931
 Delta R.T. -0.006 min
 Lab File: BP025668.D
 Acq: 04 Sep 2025 20:19

Instrument :
 BNA_P
 ClientSampleId :
 SSTDCCC040EC

Tgt Ion:138 Resp: 280912

Ion	Ratio	Lower	Upper
138	100		
108	11.9	8.3	12.5
92	116.9	86.2	129.2

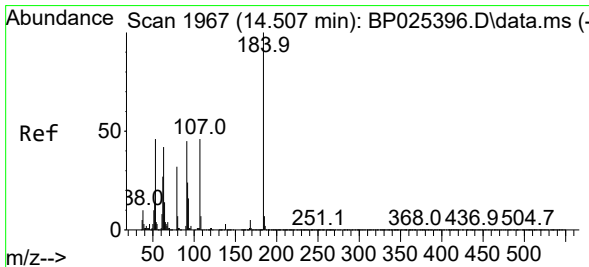
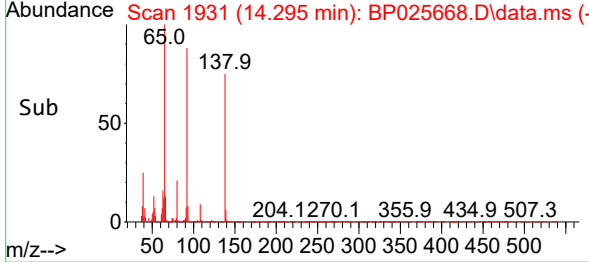
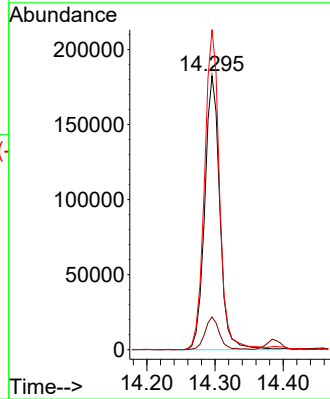
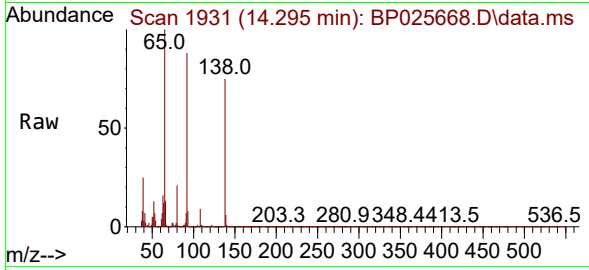

#54
 2,4-Dinitrophenol
 Concen: 45.606 ng
 RT: 14.507 min Scan# 1967
 Delta R.T. 0.000 min
 Lab File: BP025668.D
 Acq: 04 Sep 2025 20:19

Tgt Ion:184 Resp: 161622

Ion	Ratio	Lower	Upper
184	100		
63	71.9	49.4	74.2
154	72.3	54.6	82.0

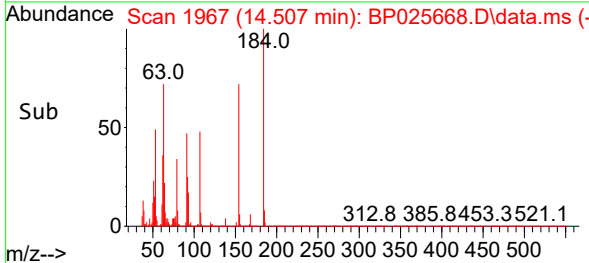
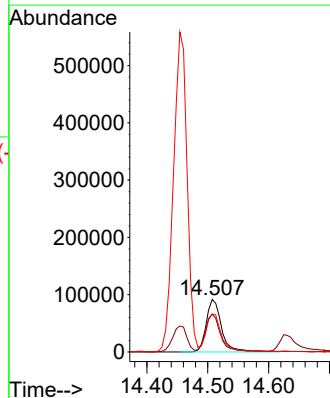
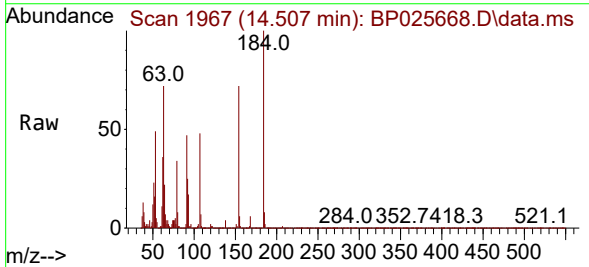

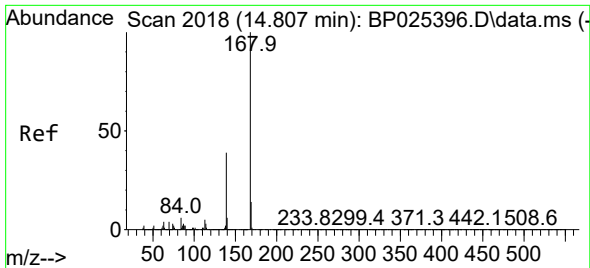

#55
 Dibenzofuran
 Concen: 37.238 ng
 RT: 14.795 min Scan# 2016
 Delta R.T. -0.012 min
 Lab File: BP025668.D
 Acq: 04 Sep 2025 20:19

Instrument : BNA_P
 ClientSampleId : SSTDCCC040EC

Tgt Ion:168 Resp: 1390056

Ion	Ratio	Lower	Upper
168	100		
139	41.2	31.5	47.3
169	13.1	10.9	16.3

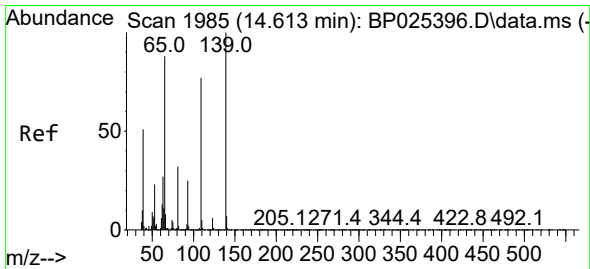
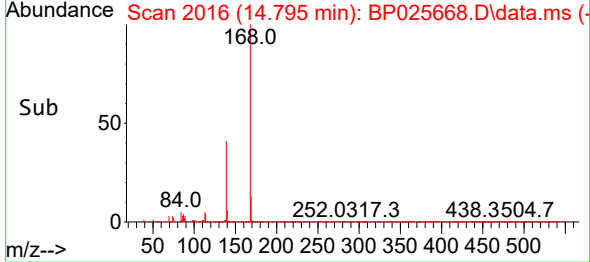
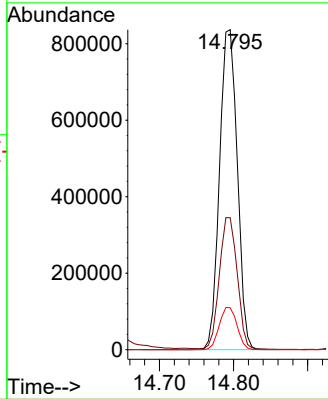
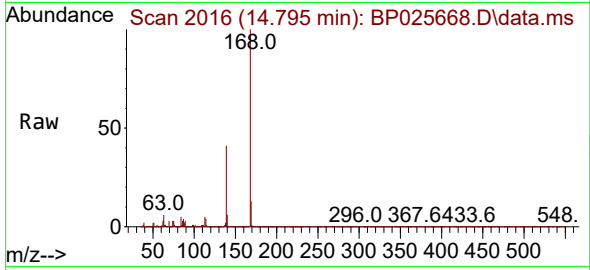

#56
 4-Nitrophenol
 Concen: 33.247 ng
 RT: 14.631 min Scan# 1988
 Delta R.T. 0.018 min
 Lab File: BP025668.D
 Acq: 04 Sep 2025 20:19

Tgt Ion:139 Resp: 203980

Ion	Ratio	Lower	Upper
139	100		
109	80.8	56.6	96.6
65	95.8	68.2	108.2

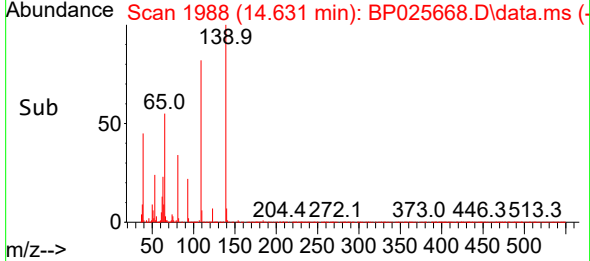
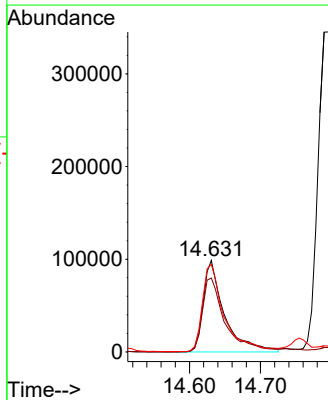
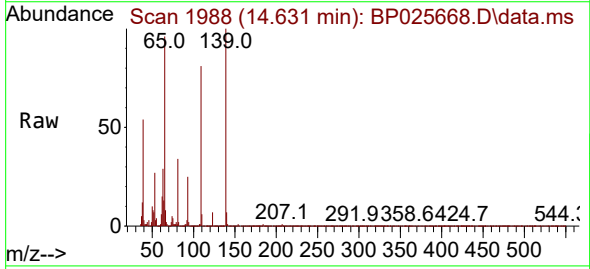

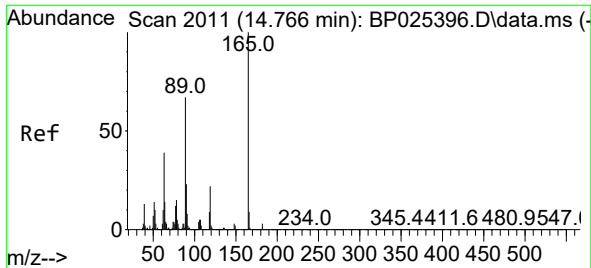

#57
 2,4-Dinitrotoluene
 Concen: 39.619 ng
 RT: 14.760 min Scan# 2011
 Delta R.T. -0.006 min
 Lab File: BP025668.D
 Acq: 04 Sep 2025 20:19

Instrument : BNA_P
 ClientSampleId : SSTDCCC040EC

Tgt Ion	Resp	Lower	Upper
165	375121		
165	100		
63	45.2	31.4	47.2
89	69.0	53.3	79.9
182	3.1	2.3	3.5

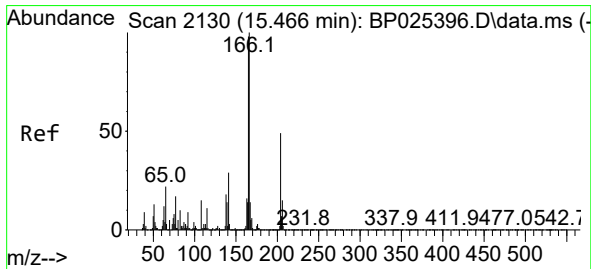
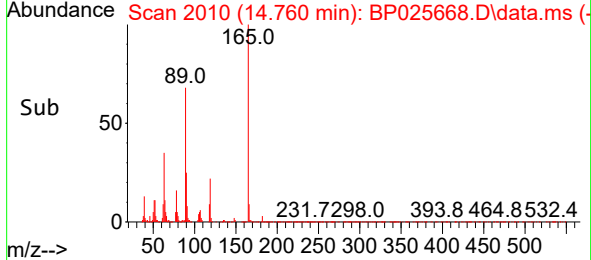
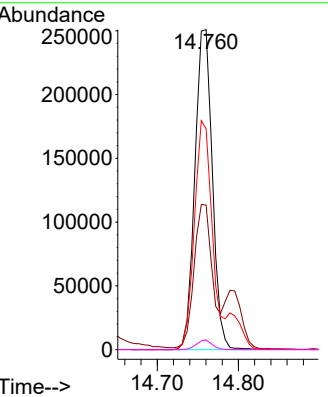
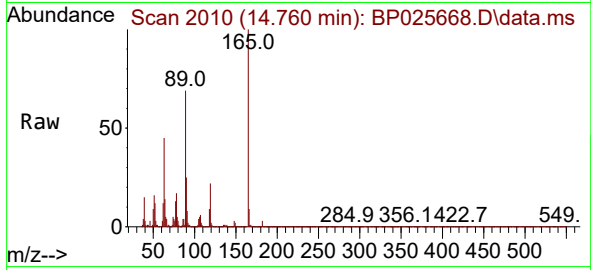

#58
 Fluorene
 Concen: 37.004 ng
 RT: 15.454 min Scan# 2128
 Delta R.T. -0.012 min
 Lab File: BP025668.D
 Acq: 04 Sep 2025 20:19

Tgt Ion	Resp	Lower	Upper
166	1089977		
166	100		
165	99.2	78.8	118.2
167	13.3	11.0	16.4

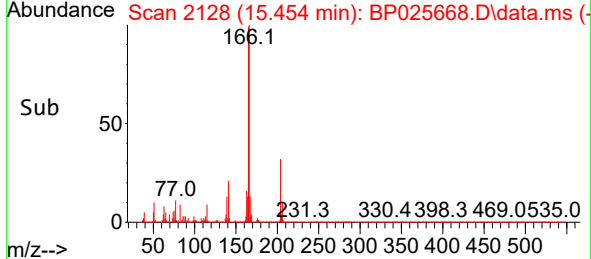
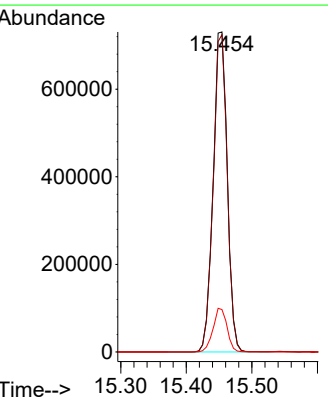
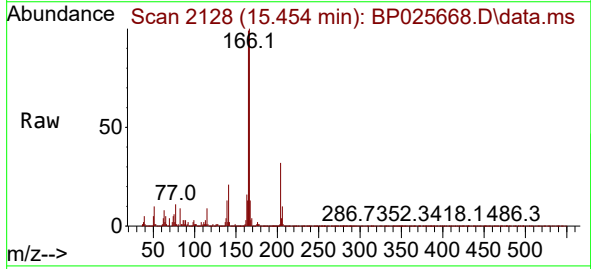

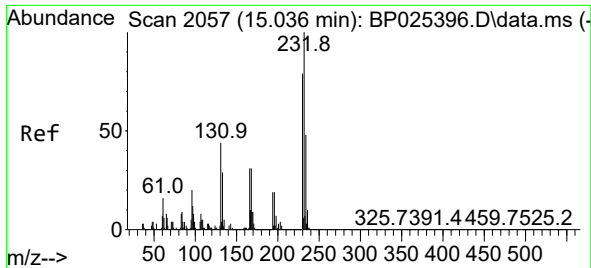

#59
 2,3,4,6-Tetrachlorophenol
 Concen: 37.302 ng
 RT: 15.031 min Scan# 2056
 Delta R.T. -0.006 min
 Lab File: BP025668.D
 Acq: 04 Sep 2025 20:19

Instrument : BNA_P
 ClientSampleId : SSTDCCC040EC

Tgt Ion	Resp	Lower	Upper
232	302617		
232	100		
131	49.5	37.0	55.6
130	2.7	1.9	2.9
166	33.1	25.4	38.0

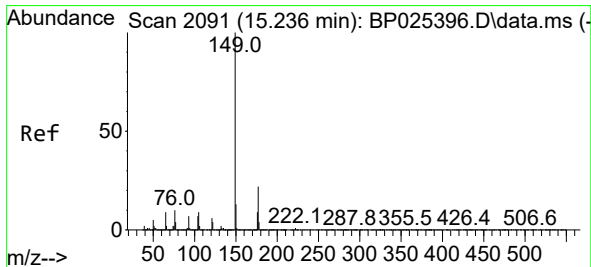
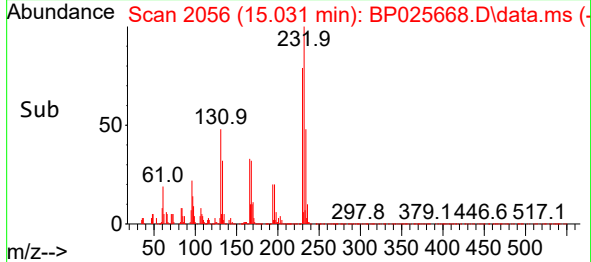
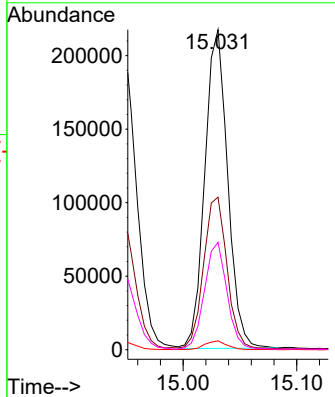
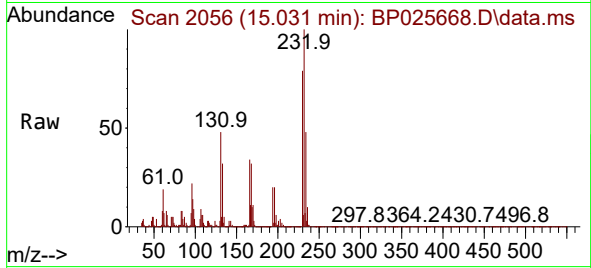

#60
 Diethylphthalate
 Concen: 37.612 ng
 RT: 15.225 min Scan# 2089
 Delta R.T. -0.012 min
 Lab File: BP025668.D
 Acq: 04 Sep 2025 20:19

Tgt Ion	Resp	Lower	Upper
149	1203289		
149	100		
177	21.2	17.3	25.9
150	12.6	10.3	15.5

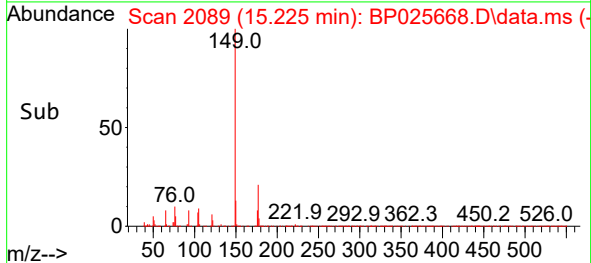
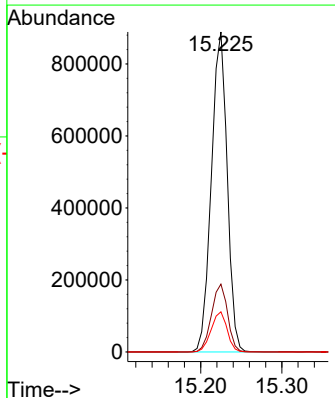
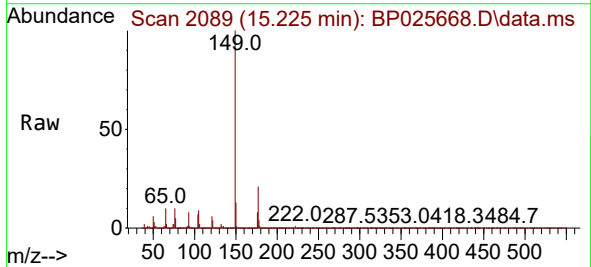

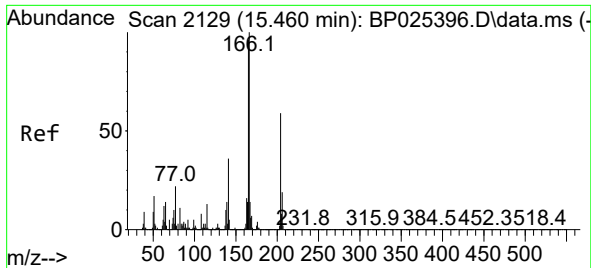

#61
 4-Chlorophenyl-phenylether
 Concen: 37.210 ng
 RT: 15.442 min Scan# 2126
 Delta R.T. -0.017 min
 Lab File: BP025668.D
 Acq: 04 Sep 2025 20:19

Instrument :
 BNA_P
 ClientSampleId :
 SSTDCCC040EC

Tgt Ion:204 Resp: 545095
 Ion Ratio Lower Upper
 204 100
 206 32.3 25.8 38.8
 141 71.6 49.4 74.2

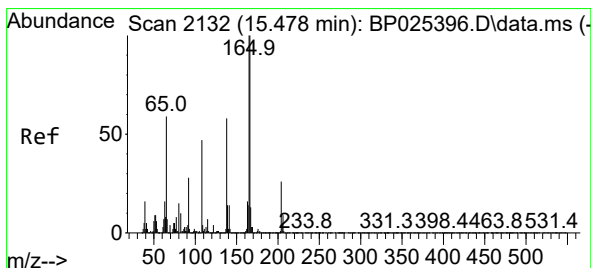
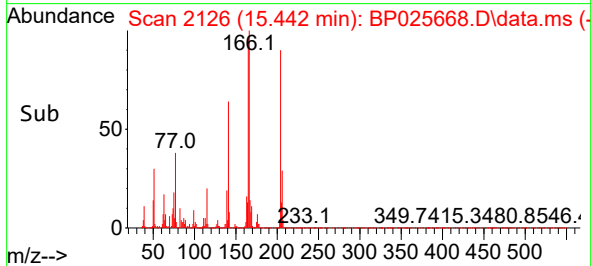
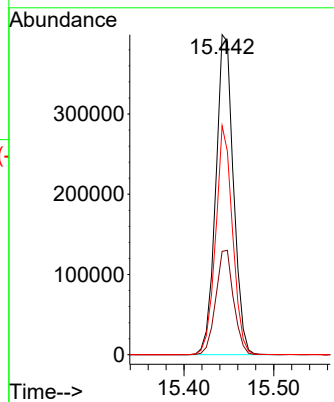
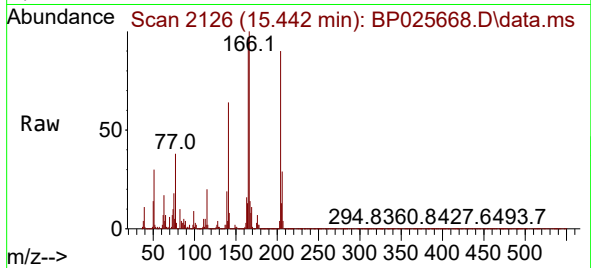

#62
 4-Nitroaniline
 Concen: 38.171 ng
 RT: 15.478 min Scan# 2132
 Delta R.T. 0.000 min
 Lab File: BP025668.D
 Acq: 04 Sep 2025 20:19

Tgt Ion:138 Resp: 292169
 Ion Ratio Lower Upper
 138 100
 92 50.6 29.1 69.1
 108 92.2 61.5 101.5

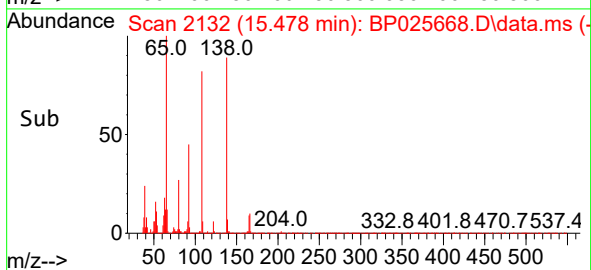
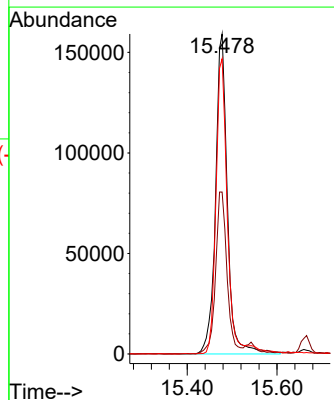
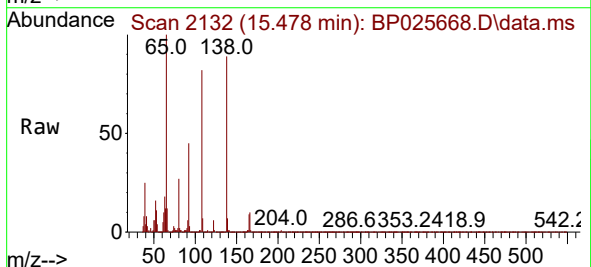

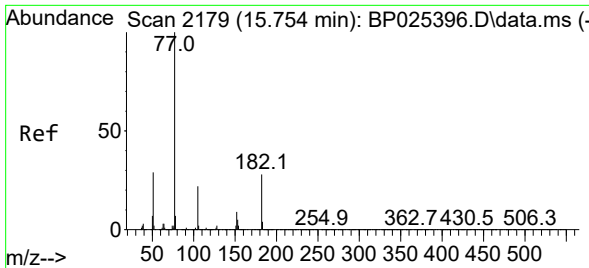

#63
 Azobenzene
 Concen: 40.139 ng
 RT: 15.742 min Scan# 2177
 Delta R.T. -0.012 min
 Lab File: BP025668.D
 Acq: 04 Sep 2025 20:19

Instrument : BNA_P
 ClientSampleId : SSTDCCC040EC

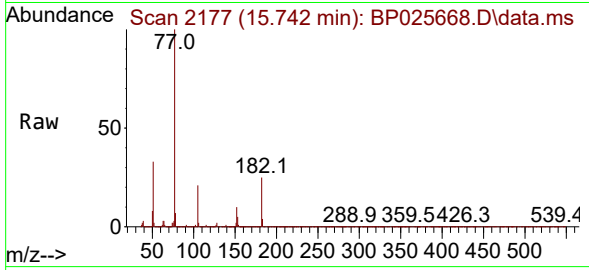

Tgt Ion: 77 Resp: 1099563

Ion	Ratio	Lower	Upper
77	100		
182	25.3	7.5	47.5
105	21.4	2.1	42.1
51	32.7	9.6	49.6

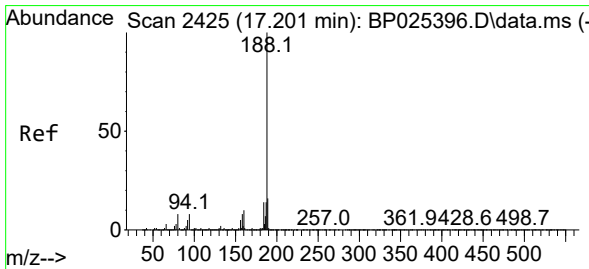
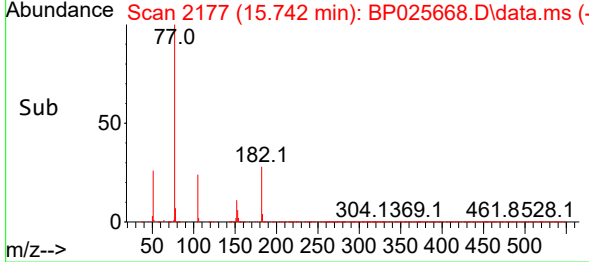
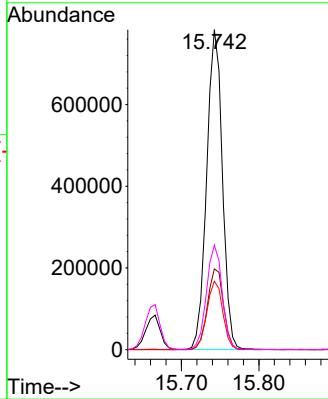

#64
 Phenanthrene-d10
 Concen: 20.000 ng
 RT: 17.189 min Scan# 2423
 Delta R.T. -0.012 min
 Lab File: BP025668.D
 Acq: 04 Sep 2025 20:19

Tgt Ion: 188 Resp: 844392

Ion	Ratio	Lower	Upper
188	100		
94	8.8	6.6	10.0
80	9.3	6.7	10.1

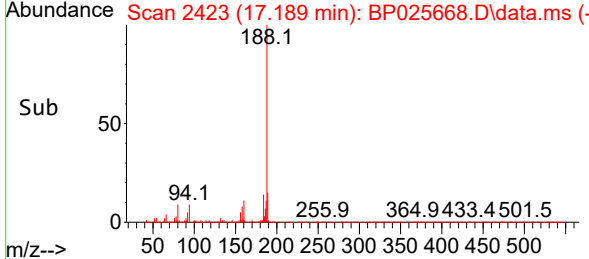
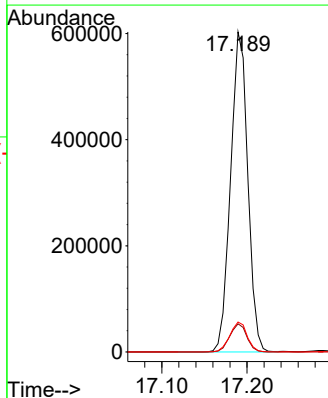
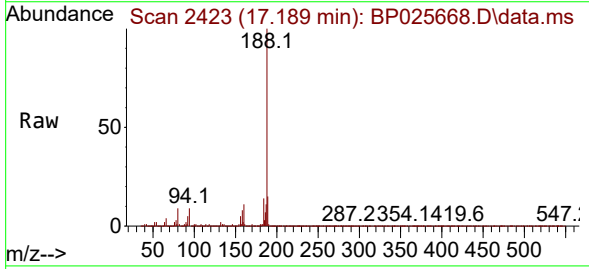

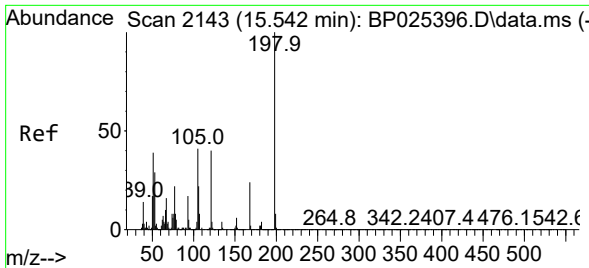

#65
 4,6-Dinitro-2-methylphenol
 Concen: 43.549 ng
 RT: 15.542 min Scan# 2143
 Delta R.T. 0.000 min
 Lab File: BP025668.D
 Acq: 04 Sep 2025 20:19

Instrument :
 BNA_P
 ClientSampleId :
 SSTDCCC040EC

Tgt Ion:198 Resp: 229219

Ion	Ratio	Lower	Upper
198	100		
51	50.1	19.6	59.6
105	45.4	20.9	60.9

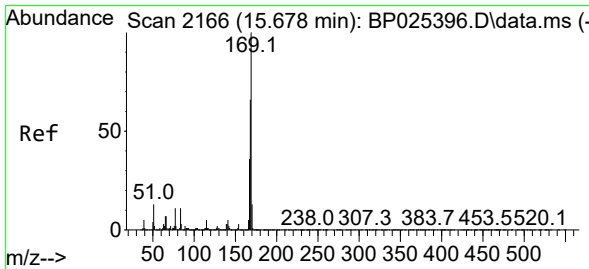
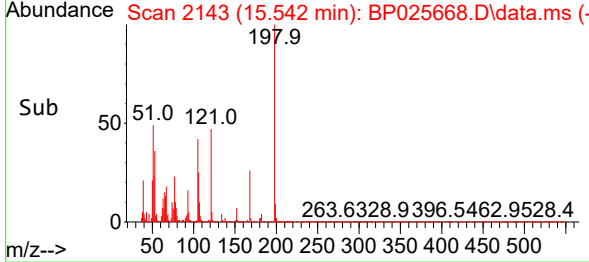
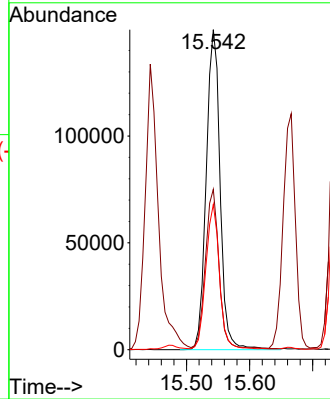
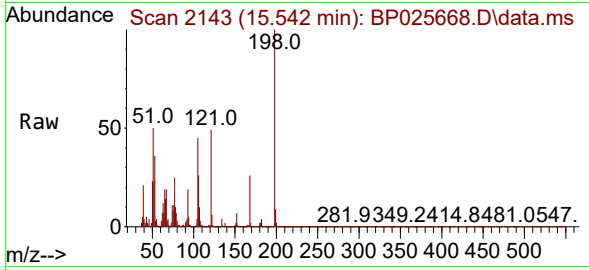

#66
 n-Nitrosodiphenylamine
 Concen: 38.293 ng
 RT: 15.666 min Scan# 2164
 Delta R.T. -0.012 min
 Lab File: BP025668.D
 Acq: 04 Sep 2025 20:19

Tgt Ion:169 Resp: 985994

Ion	Ratio	Lower	Upper
169	100		
168	66.0	53.2	79.8
167	35.5	28.7	43.1

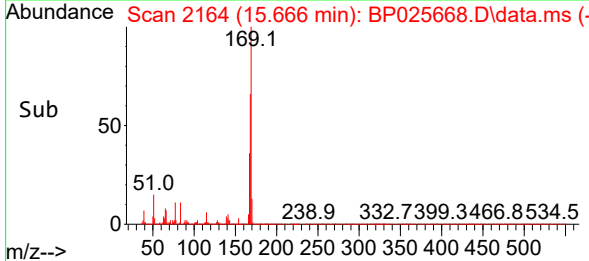
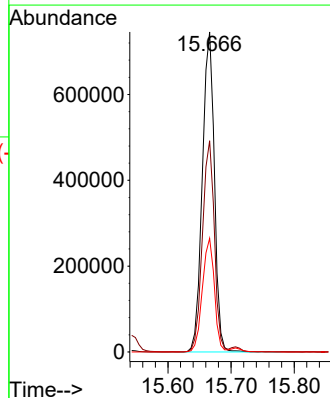
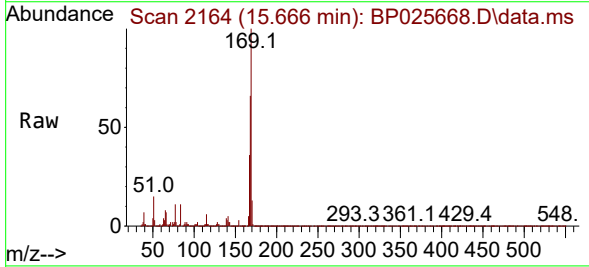

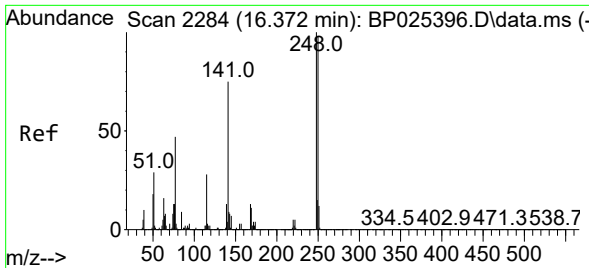

#67
 4-Bromophenyl-phenylether
 Concen: 38.620 ng
 RT: 16.360 min Scan# 21
 Delta R.T. -0.012 min
 Lab File: BP025668.D
 Acq: 04 Sep 2025 20:19

Instrument :
 BNA_P
 ClientSampleId :
 SSTDCCC040EC

Tgt Ion:248 Resp: 358650

Ion	Ratio	Lower	Upper
248	100		
250	96.3	78.2	117.2
141	78.0	59.6	89.4

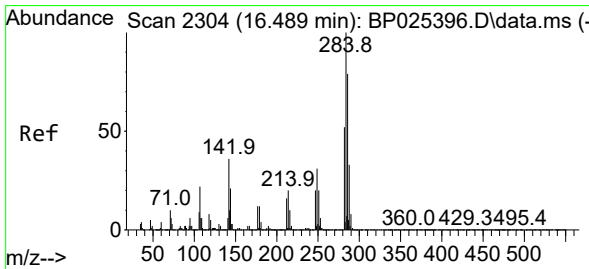
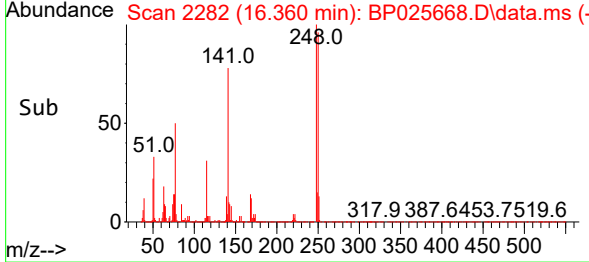
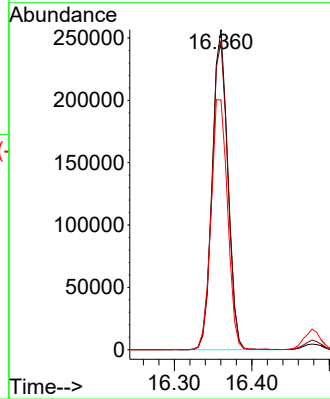
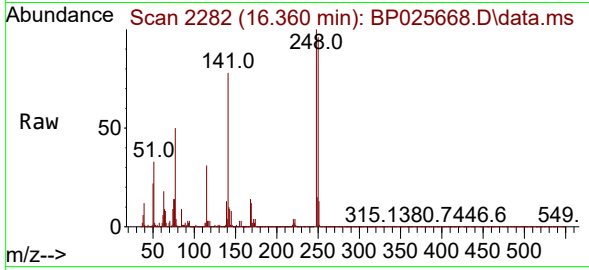

#68
 Hexachlorobenzene
 Concen: 38.475 ng
 RT: 16.478 min Scan# 2302
 Delta R.T. -0.012 min
 Lab File: BP025668.D
 Acq: 04 Sep 2025 20:19

Tgt Ion:284 Resp: 414193

Ion	Ratio	Lower	Upper
284	100		
142	36.9	29.1	43.7
249	32.1	25.0	37.4

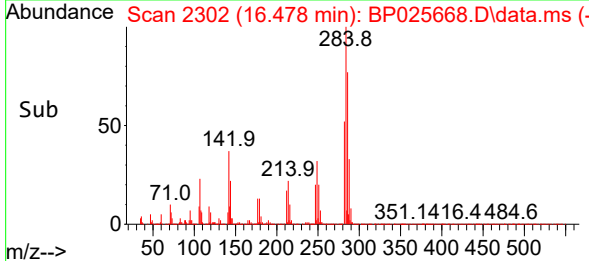
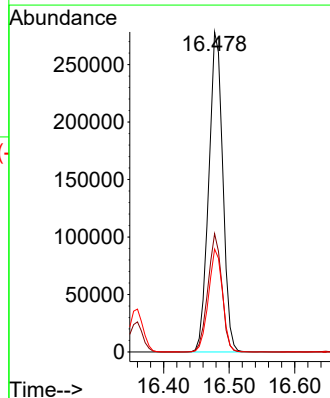
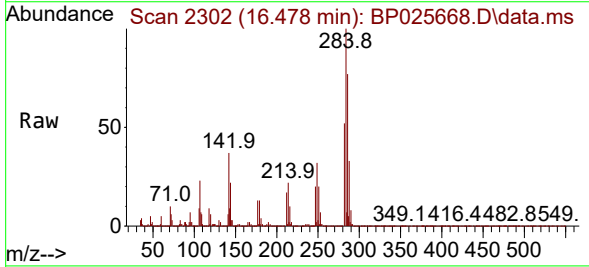

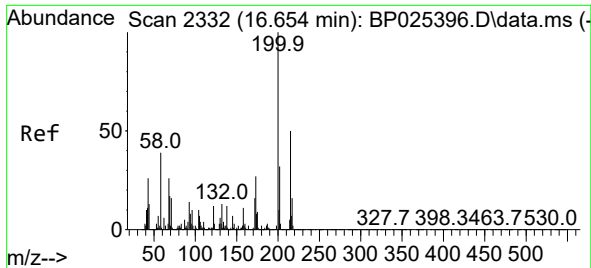

#69
 Atrazine
 Concen: 37.722 ng
 RT: 16.642 min Scan# 21
 Delta R.T. -0.012 min
 Lab File: BP025668.D
 Acq: 04 Sep 2025 20:19

Instrument :
 BNA_P
 ClientSampleId :
 SSTDCCC040EC

Tgt Ion:200 Resp: 363758
 Ion Ratio Lower Upper
 200 100
 173 25.8 6.7 46.7
 215 47.4 29.7 69.7

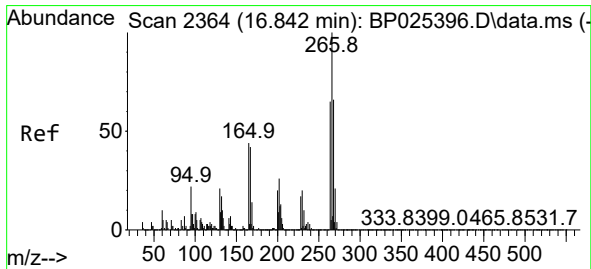
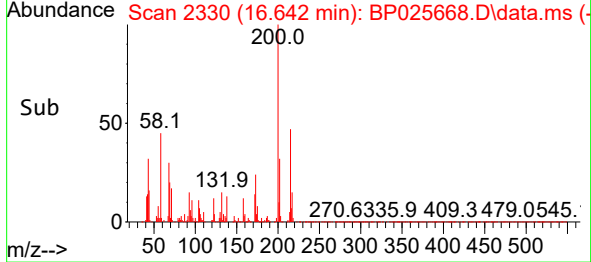
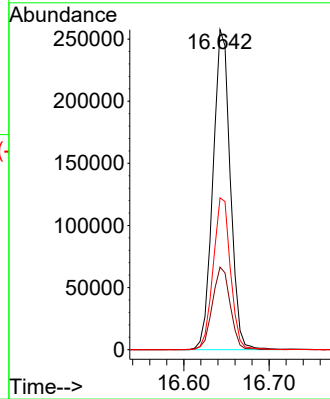
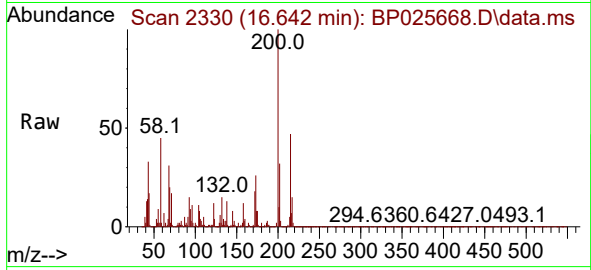

#70
 Pentachlorophenol
 Concen: 37.826 ng
 RT: 16.837 min Scan# 2363
 Delta R.T. -0.006 min
 Lab File: BP025668.D
 Acq: 04 Sep 2025 20:19

Tgt Ion:266 Resp: 257052
 Ion Ratio Lower Upper
 266 100
 268 63.6 52.6 79.0
 264 63.9 52.0 78.0

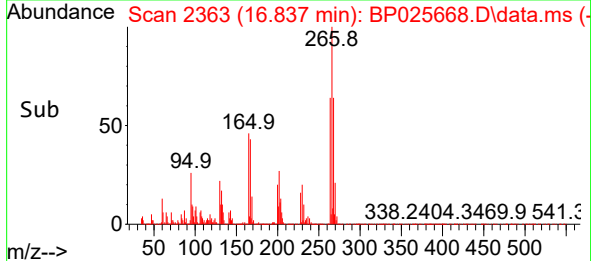
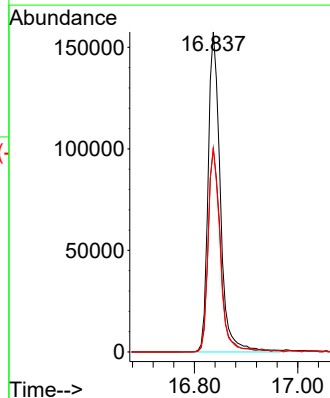
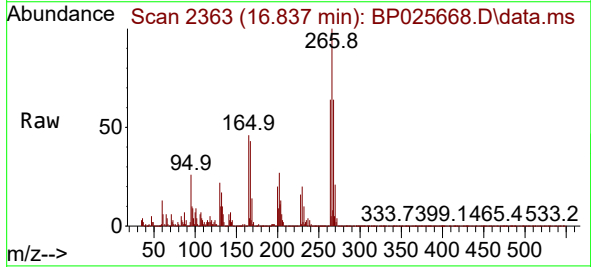

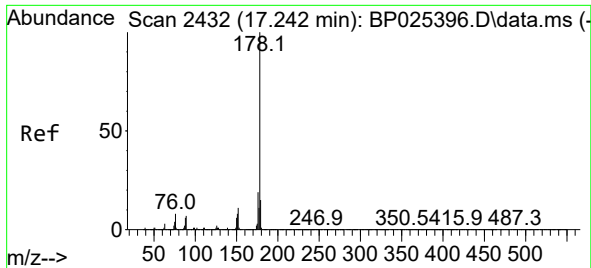

#71
 Phenanthrene
 Concen: 37.482 ng
 RT: 17.231 min Scan# 2430
 Delta R.T. -0.012 min
 Lab File: BP025668.D
 Acq: 04 Sep 2025 20:19

Instrument : BNA_P
 ClientSampleId : SSTDCCC040EC

Tgt Ion:178 Resp: 1738597

Ion	Ratio	Lower	Upper
178	100		
176	19.0	15.5	23.3
179	15.5	12.2	18.4

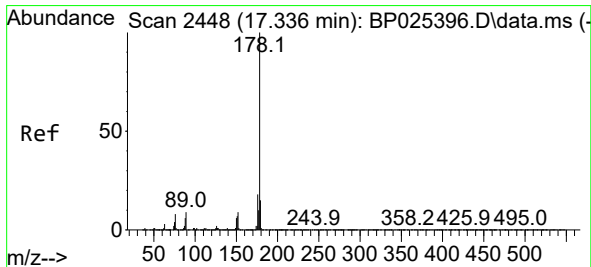
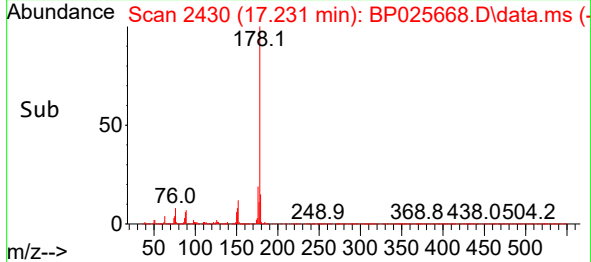
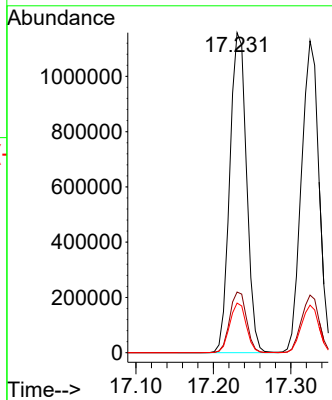
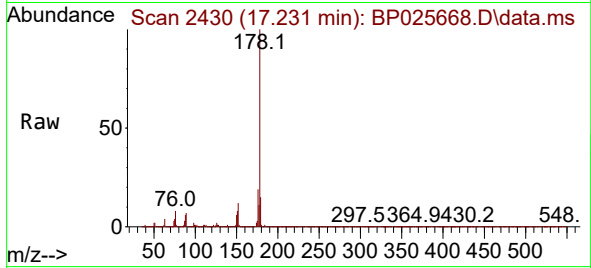

#72
 Anthracene
 Concen: 37.715 ng
 RT: 17.325 min Scan# 2446
 Delta R.T. -0.012 min
 Lab File: BP025668.D
 Acq: 04 Sep 2025 20:19

Tgt Ion:178 Resp: 1786532

Ion	Ratio	Lower	Upper
178	100		
176	18.5	14.7	22.1
179	15.2	12.2	18.2

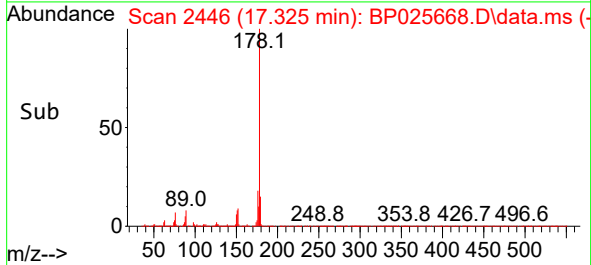
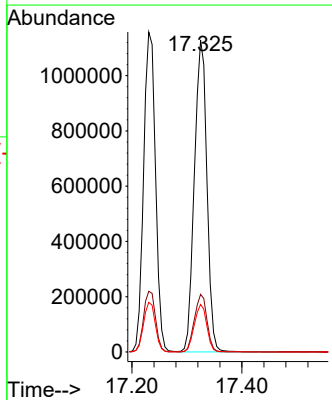
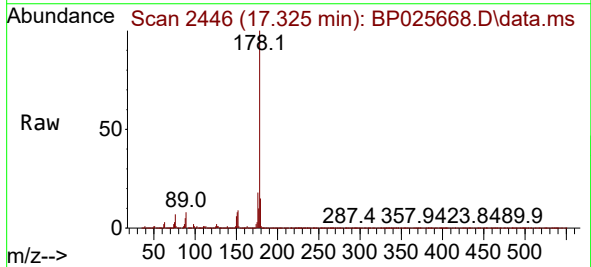

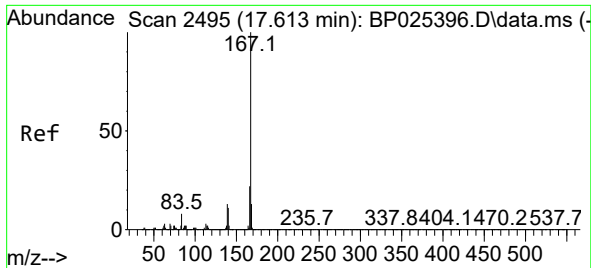

#73
 Carbazole
 Concen: 36.909 ng
 RT: 17.607 min Scan# 2494
 Delta R.T. -0.006 min
 Lab File: BP025668.D
 Acq: 04 Sep 2025 20:19

Instrument : BNA_P
 ClientSampleId : SSTDCCC040EC

Tgt Ion:167 Resp: 1646785

Ion	Ratio	Lower	Upper
167	100		
166	21.2	17.5	26.3
139	14.1	10.6	16.0

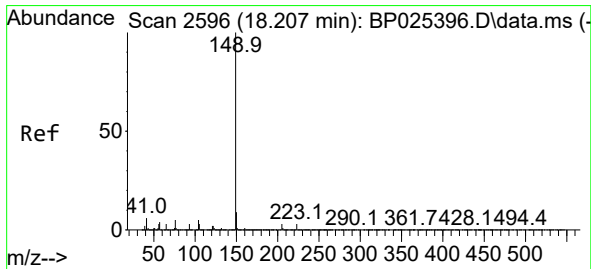
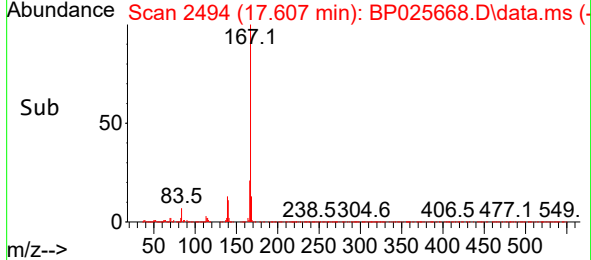
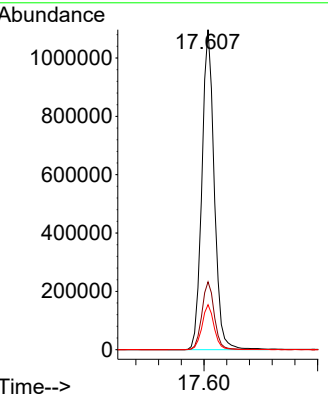
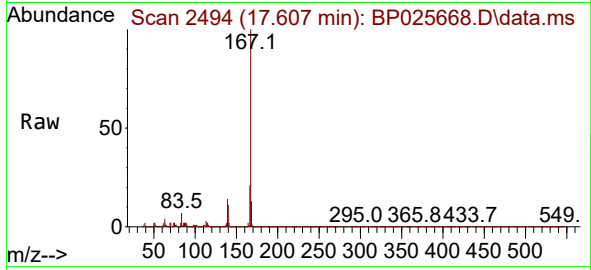

#74
 Di-n-butylphthalate
 Concen: 38.544 ng
 RT: 18.189 min Scan# 2593
 Delta R.T. -0.017 min
 Lab File: BP025668.D
 Acq: 04 Sep 2025 20:19

Tgt Ion:149 Resp: 2115839

Ion	Ratio	Lower	Upper
149	100		
150	8.9	7.4	11.0
104	5.5	4.2	6.2

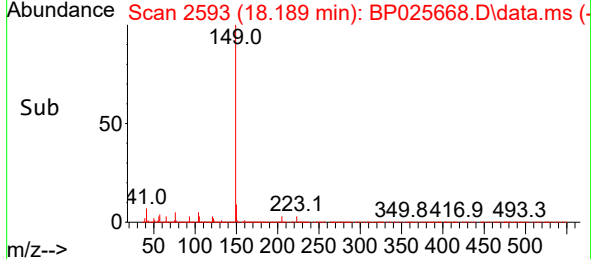
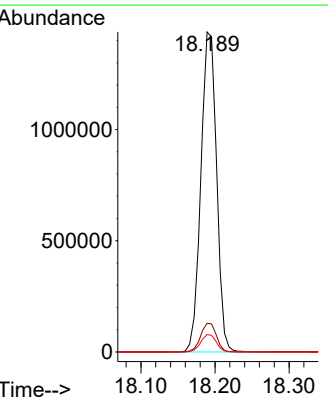
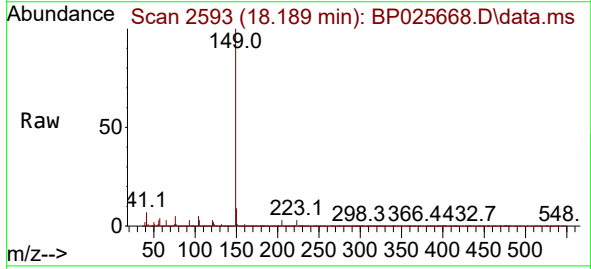

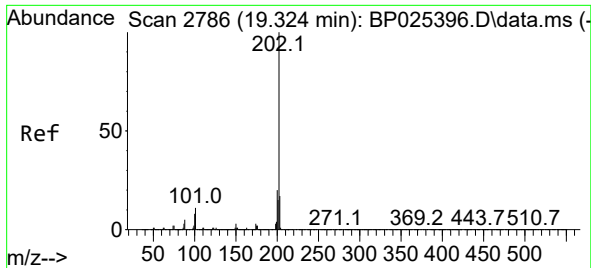

#75
 Fluoranthene
 Concen: 36.453 ng
 RT: 19.319 min Scan# 21
 Delta R.T. -0.006 min
 Lab File: BP025668.D
 Acq: 04 Sep 2025 20:19

Instrument :
 BNA_P
 ClientSampleId :
 SSTDCCC040EC

Tgt Ion: 202 Resp: 2016947

Ion	Ratio	Lower	Upper
202	100		
101	10.5	0.0	31.1
203	17.3	0.0	37.3

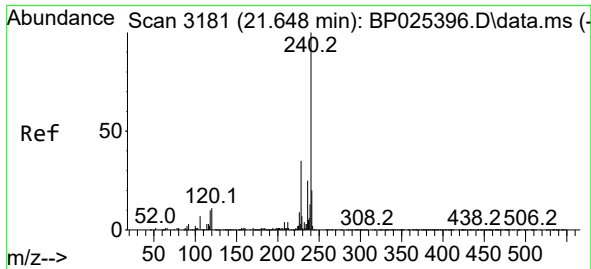
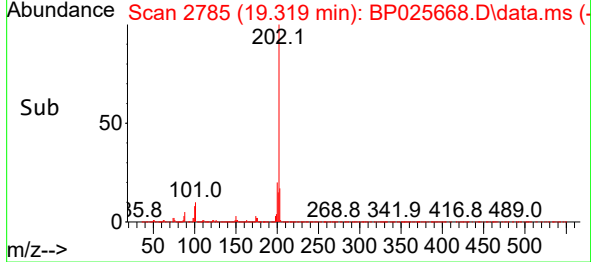
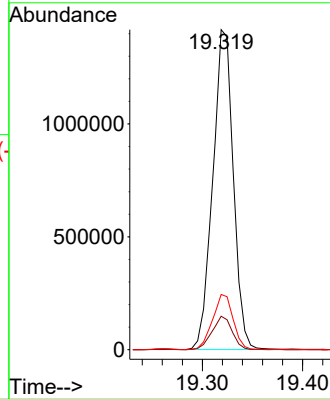
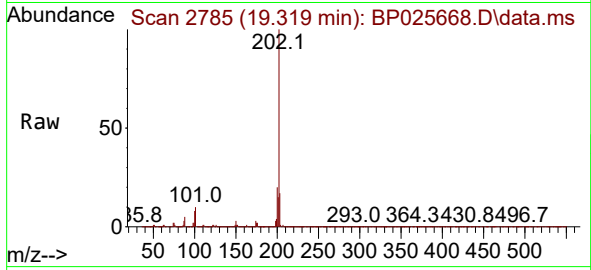

#76
 Chrysene-d12
 Concen: 20.000 ng
 RT: 21.636 min Scan# 3179
 Delta R.T. -0.012 min
 Lab File: BP025668.D
 Acq: 04 Sep 2025 20:19

Tgt Ion: 240 Resp: 901003

Ion	Ratio	Lower	Upper
240	100		
120	9.8	8.9	13.3
236	25.4	19.8	29.8

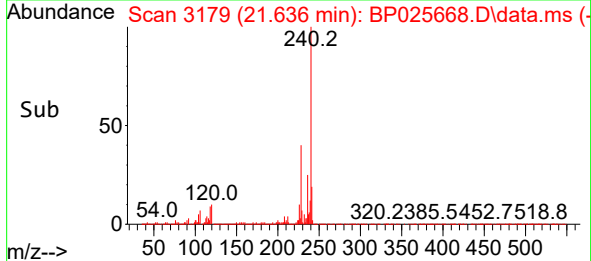
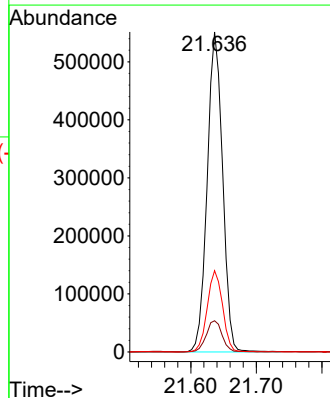
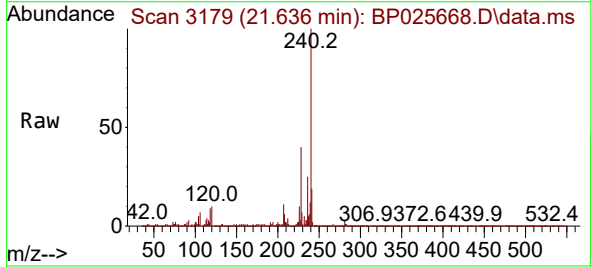

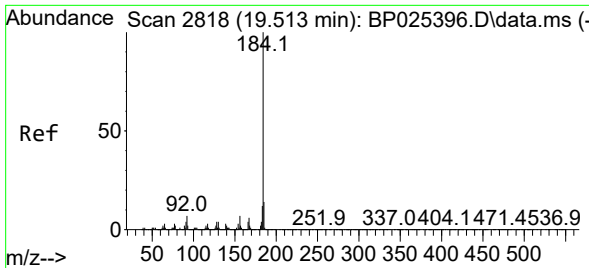

#77
 Benzidine
 Concen: 32.582 ng
 RT: 19.513 min Scan# 2818
 Delta R.T. 0.000 min
 Lab File: BP025668.D
 Acq: 04 Sep 2025 20:19

Instrument : BNA_P
 ClientSampleId : SSTDCCC040EC

Tgt Ion:184 Resp: 1001860

Ion	Ratio	Lower	Upper
184	100		
185	13.9	11.5	17.3
183	11.8	9.4	14.2

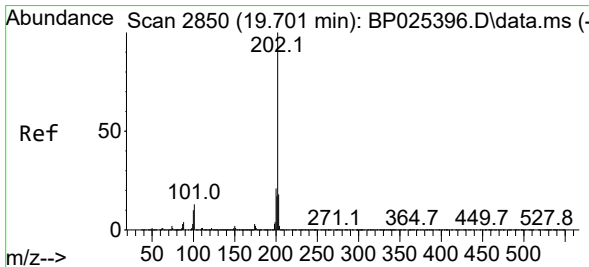
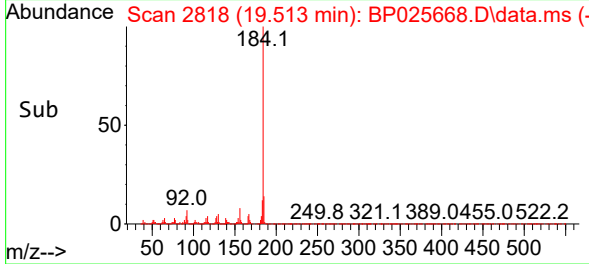
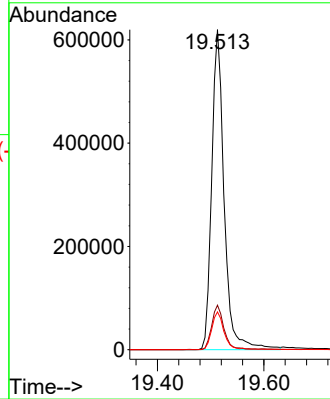
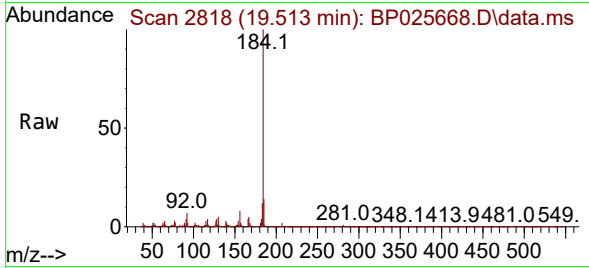

#78
 Pyrene
 Concen: 36.069 ng
 RT: 19.695 min Scan# 2849
 Delta R.T. -0.006 min
 Lab File: BP025668.D
 Acq: 04 Sep 2025 20:19

Tgt Ion:202 Resp: 2112303

Ion	Ratio	Lower	Upper
202	100		
200	20.7	16.9	25.3
203	17.4	14.2	21.2

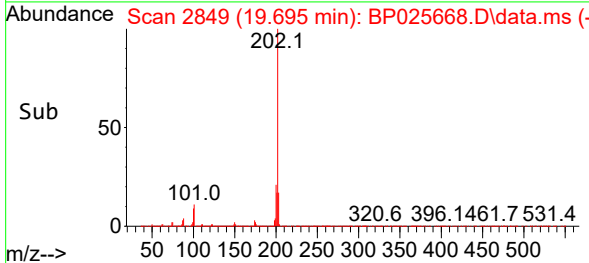
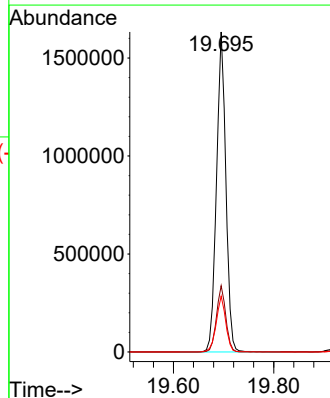
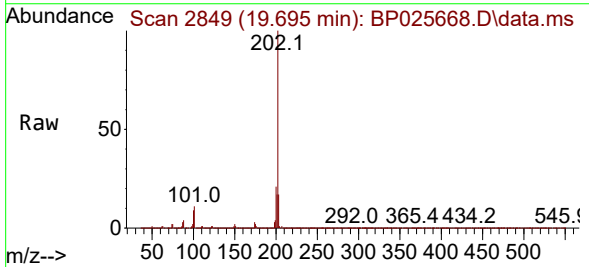

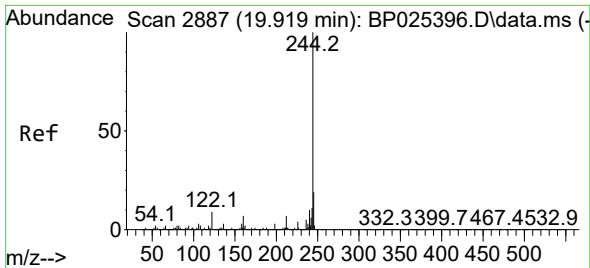

#79
 Terphenyl-d14
 Concen: 73.783 ng
 RT: 19.913 min Scan# 2886
 Delta R.T. -0.006 min
 Lab File: BP025668.D
 Acq: 04 Sep 2025 20:19

Instrument : BNA_P
 Client Sample Id : SSTDCCC040EC

Tgt Ion: 244 Resp: 3633578

Ion	Ratio	Lower	Upper
244	100		
212	7.3	5.8	8.6
122	9.1	7.4	11.2

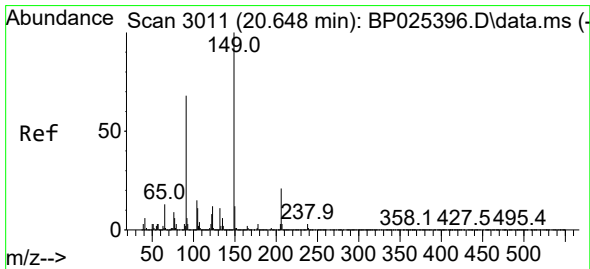
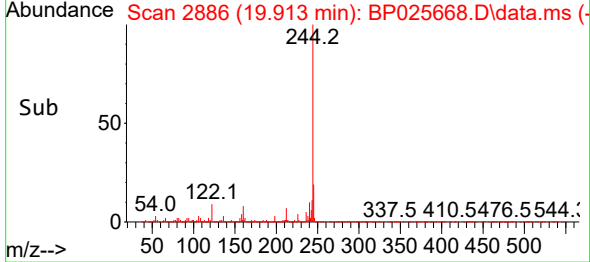
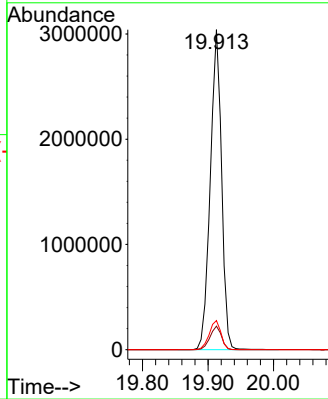
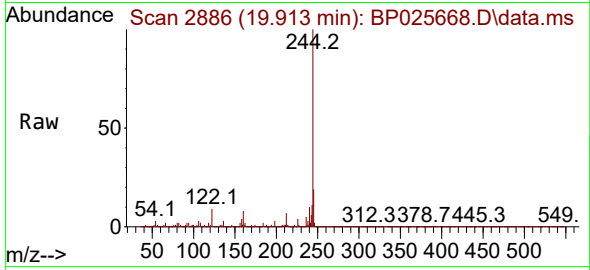

#80
 Butylbenzylphthalate
 Concen: 37.832 ng
 RT: 20.642 min Scan# 3010
 Delta R.T. -0.006 min
 Lab File: BP025668.D
 Acq: 04 Sep 2025 20:19

Tgt Ion: 149 Resp: 1004102

Ion	Ratio	Lower	Upper
149	100		
91	69.3	54.2	81.2
206	20.8	16.6	24.8

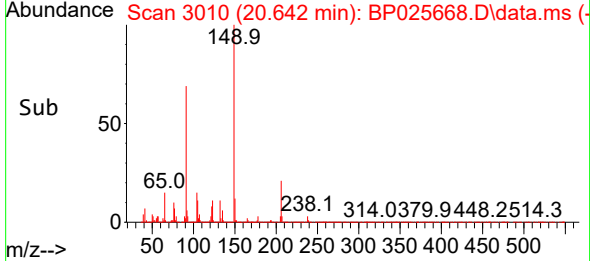
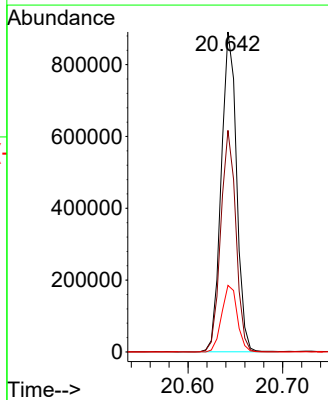
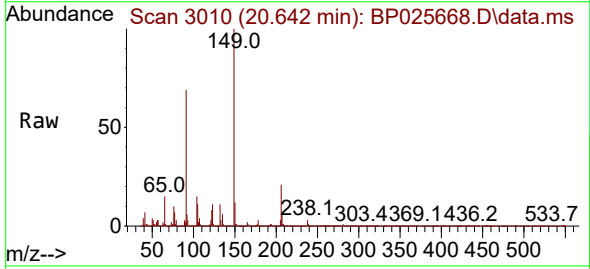

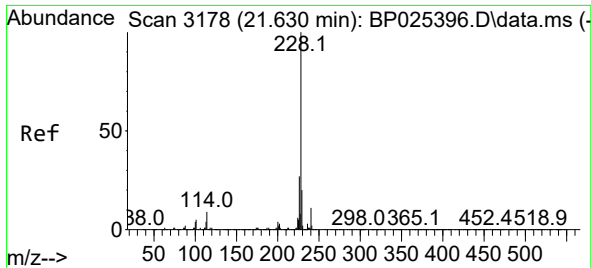

#81
 Benzo(a)anthracene
 Concen: 36.805 ng
 RT: 21.613 min Scan# 3175
 Delta R.T. -0.017 min
 Lab File: BP025668.D
 Acq: 04 Sep 2025 20:19

Instrument : BNA_P
 ClientSampleId : SSTDCCC040EC

Tgt Ion:228 Resp: 2187030

Ion	Ratio	Lower	Upper
228	100		
226	26.9	21.7	32.5
229	19.8	15.6	23.4

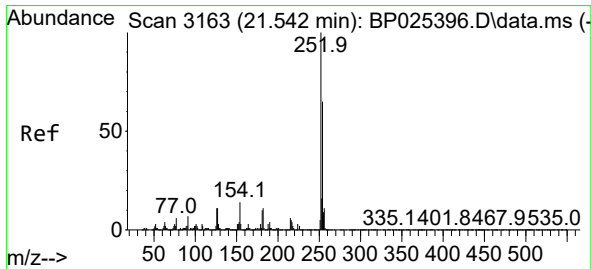
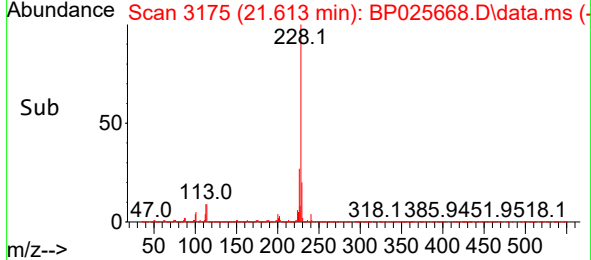
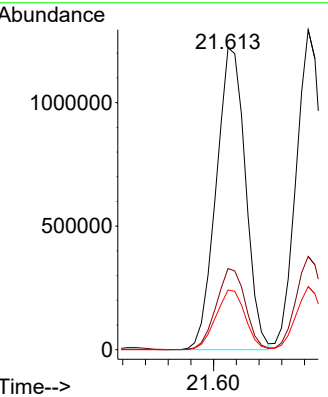
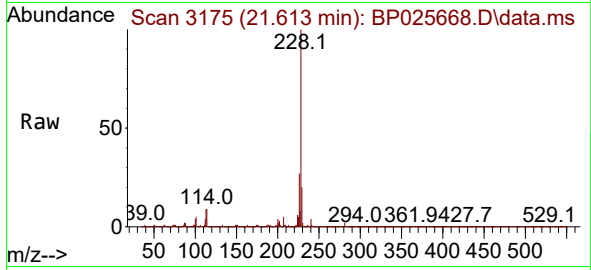

#82
 3,3'-Dichlorobenzidine
 Concen: 35.269 ng
 RT: 21.530 min Scan# 3161
 Delta R.T. -0.012 min
 Lab File: BP025668.D
 Acq: 04 Sep 2025 20:19

Tgt Ion:252 Resp: 789934

Ion	Ratio	Lower	Upper
252	100		
254	65.6	51.8	77.6
126	10.2	9.1	13.7

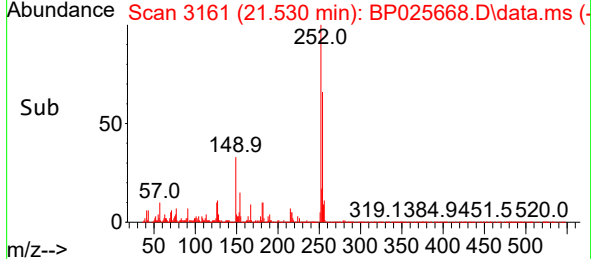
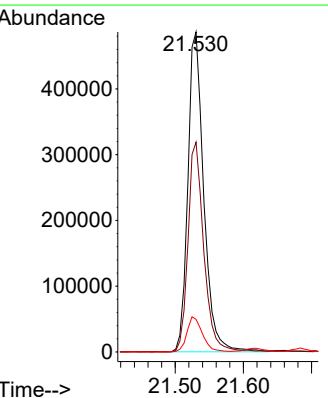
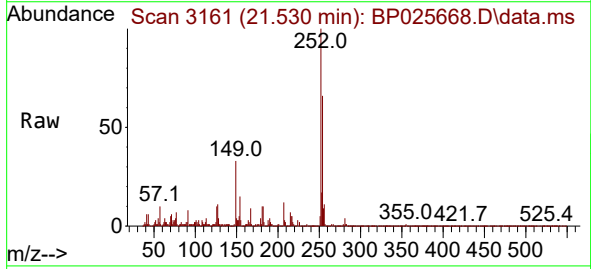

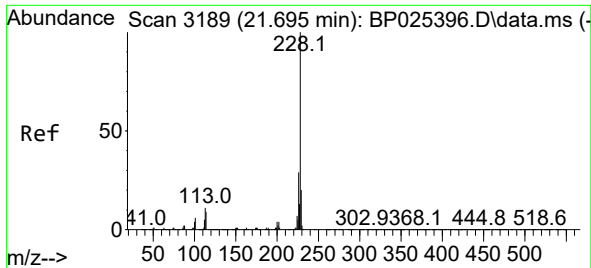

#83
 Chrysene
 Concen: 37.283 ng
 RT: 21.683 min Scan# 3165
 Delta R.T. -0.012 min
 Lab File: BP025668.D
 Acq: 04 Sep 2025 20:19

Instrument : BNA_P
 ClientSampleId : SSTDCCC040EC

Tgt Ion:228 Resp: 2074713

Ion	Ratio	Lower	Upper
228	100		
226	29.1	23.2	34.8
229	19.7	15.6	23.4

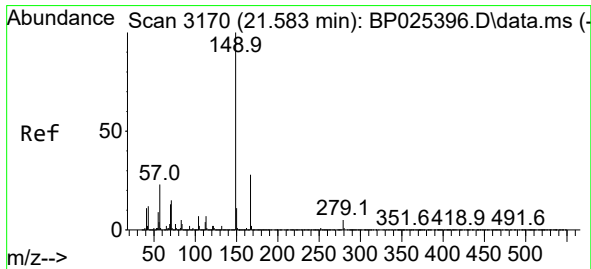
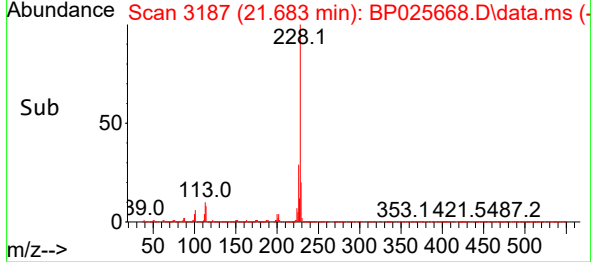
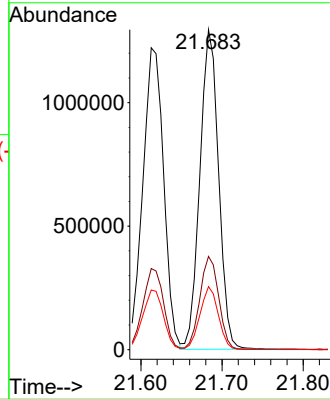
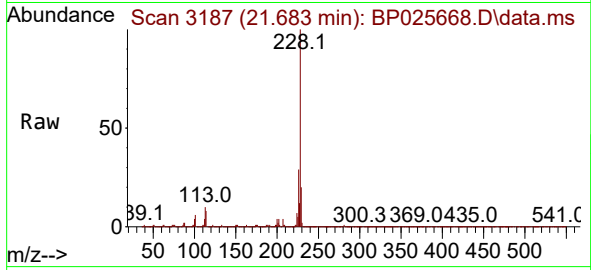

#84
 Bis(2-ethylhexyl)phthalate
 Concen: 37.368 ng
 RT: 21.554 min Scan# 3165
 Delta R.T. -0.029 min
 Lab File: BP025668.D
 Acq: 04 Sep 2025 20:19

Tgt Ion:149 Resp: 1459987

Ion	Ratio	Lower	Upper
149	100		
167	27.2	22.1	33.1
279	4.9	3.8	5.6

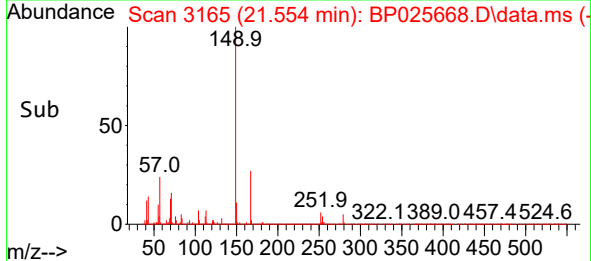
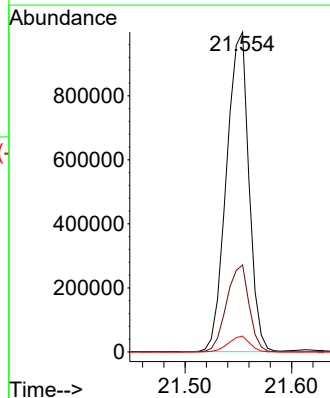
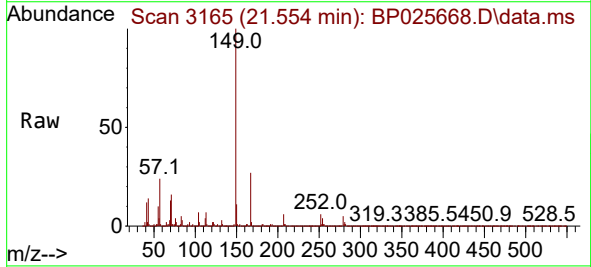

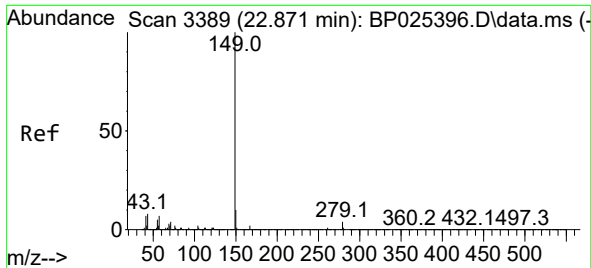

#85
 Di-n-octyl phthalate
 Concen: 37.446 ng
 RT: 22.830 min Scan# 31
 Delta R.T. -0.041 min
 Lab File: BP025668.D
 Acq: 04 Sep 2025 20:19

Instrument :
 BNA_P
 ClientSampleId :
 SSTDCCC040EC

Tgt Ion:149 Resp: 2516449

Ion	Ratio	Lower	Upper
149	100		
167	1.5	1.3	1.9
43	8.8	6.3	9.5

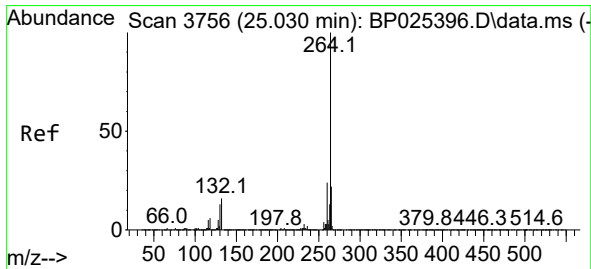
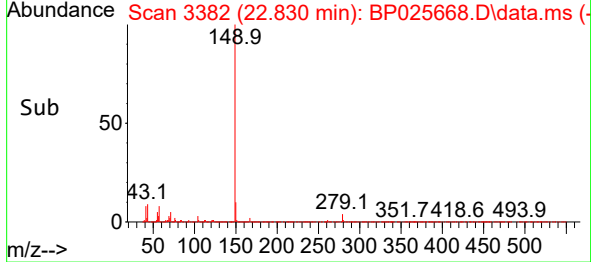
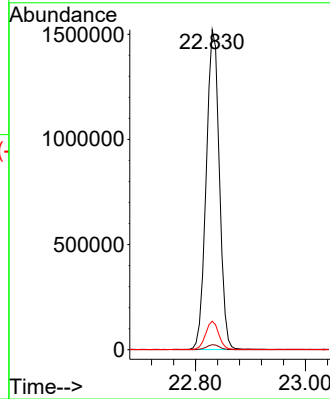
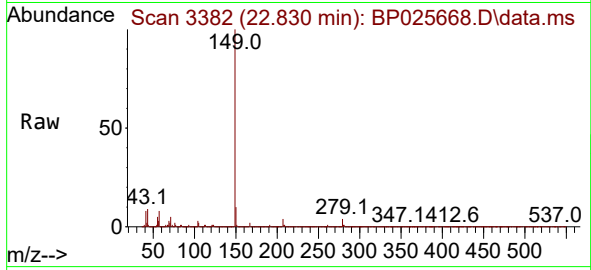

#86
 Perylene-d12
 Concen: 20.000 ng
 RT: 25.024 min Scan# 3755
 Delta R.T. -0.006 min
 Lab File: BP025668.D
 Acq: 04 Sep 2025 20:19

Tgt Ion:264 Resp: 1003164

Ion	Ratio	Lower	Upper
264	100		
260	23.7	19.3	28.9
265	21.5	17.4	26.0

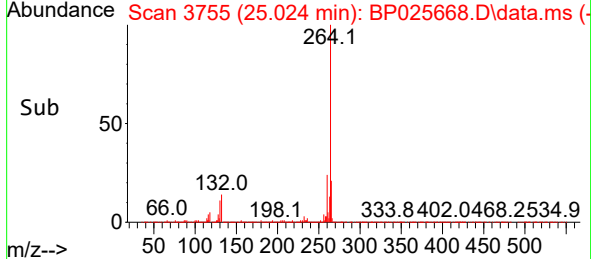
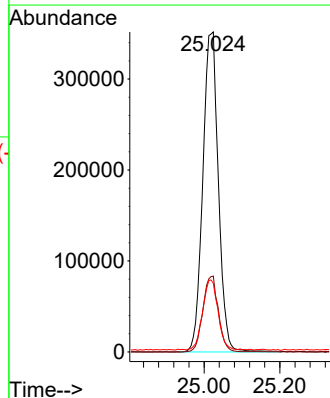
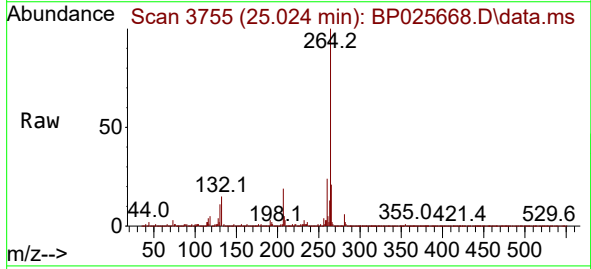

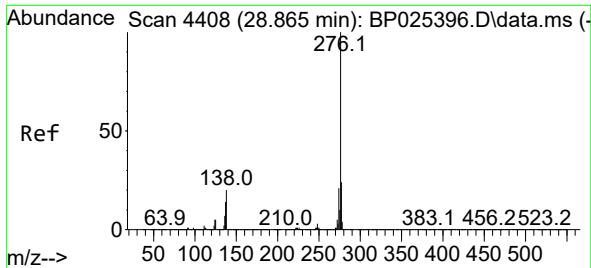

#87
 Indeno(1,2,3-cd)pyrene
 Concen: 37.727 ng
 RT: 28.848 min Scan# 4408
 Delta R.T. -0.017 min
 Lab File: BP025668.D
 Acq: 04 Sep 2025 20:19

Instrument :
 BNA_P
 ClientSampleId :
 SSTDCCC040EC

Tgt Ion: 276 Resp: 2775500
 Ion Ratio Lower Upper
 276 100
 138 16.1 12.9 19.3
 277 20.6 17.0 25.6

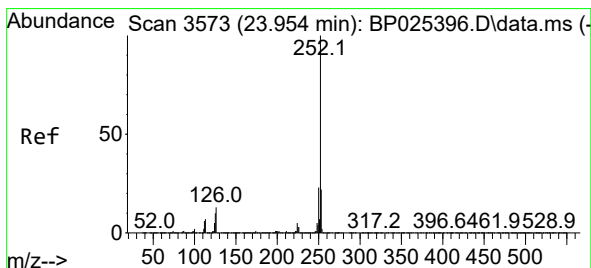
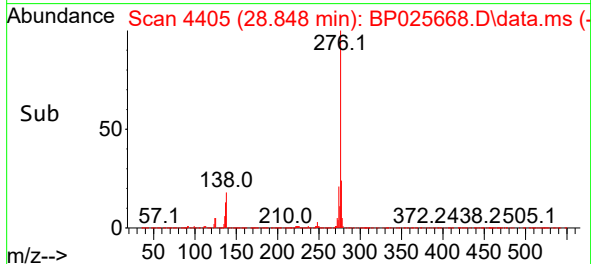
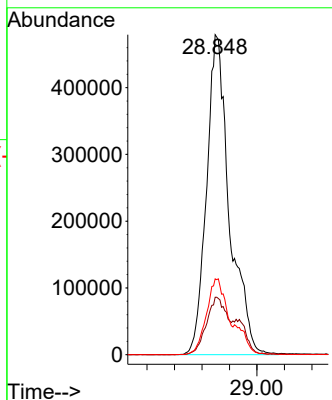
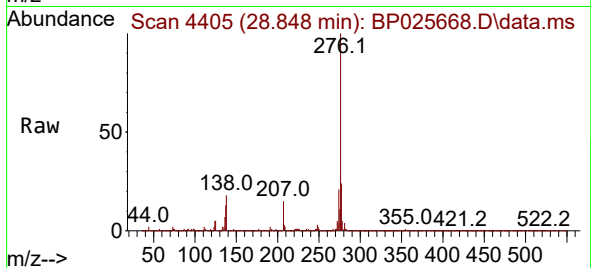

#88
 Benzo(b)fluoranthene
 Concen: 37.731 ng
 RT: 23.936 min Scan# 3570
 Delta R.T. -0.017 min
 Lab File: BP025668.D
 Acq: 04 Sep 2025 20:19

Tgt Ion: 252 Resp: 2231945
 Ion Ratio Lower Upper
 252 100
 253 21.6 17.7 26.5
 125 9.2 7.9 11.9

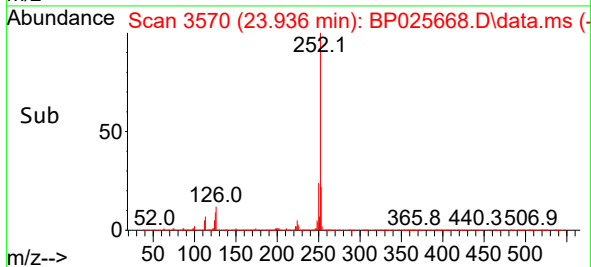
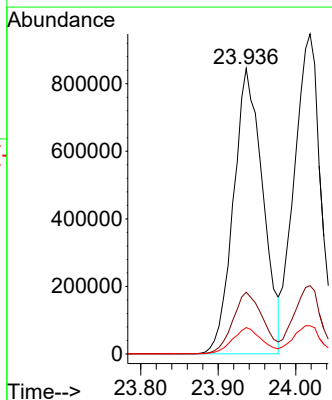
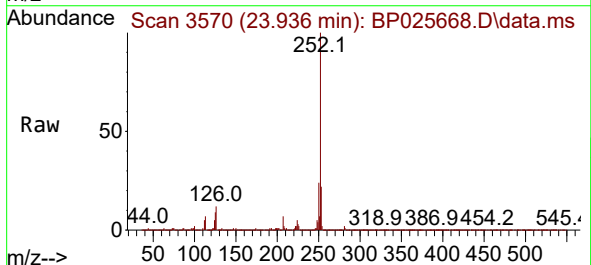

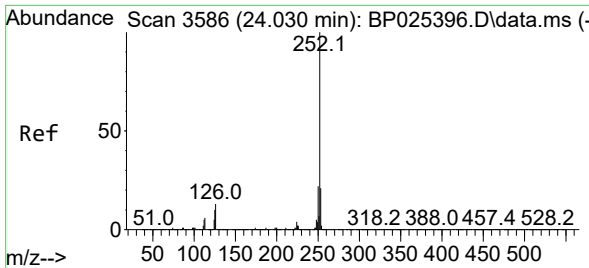

#89
 Benzo(k)fluoranthene
 Concen: 38.097 ng
 RT: 24.019 min Scan# 31
 Delta R.T. -0.012 min
 Lab File: BP025668.D
 Acq: 04 Sep 2025 20:19

Instrument : BNA_P
 ClientSampleId : SSTDCCC040EC

Tgt Ion:252 Resp: 2255100

Ion	Ratio	Lower	Upper
252	100		
253	21.4	17.1	25.7
125	8.8	7.8	11.6

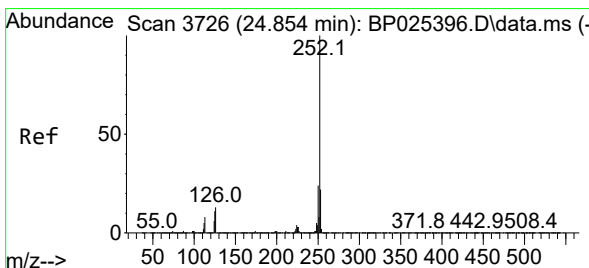
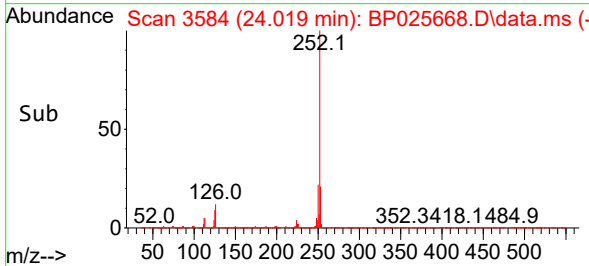
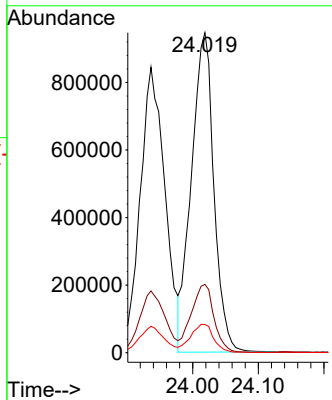
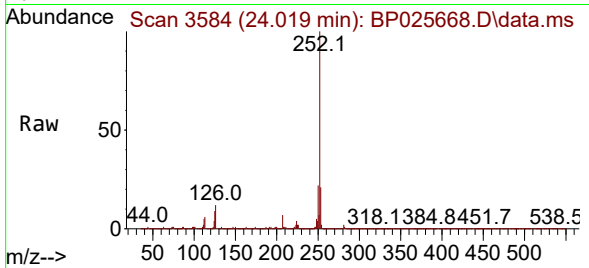

#90
 Benzo(a)pyrene
 Concen: 37.596 ng
 RT: 24.860 min Scan# 3727
 Delta R.T. 0.006 min
 Lab File: BP025668.D
 Acq: 04 Sep 2025 20:19

Tgt Ion:252 Resp: 2164829

Ion	Ratio	Lower	Upper
252	100		
253	21.4	17.5	26.3
125	9.4	8.7	13.1

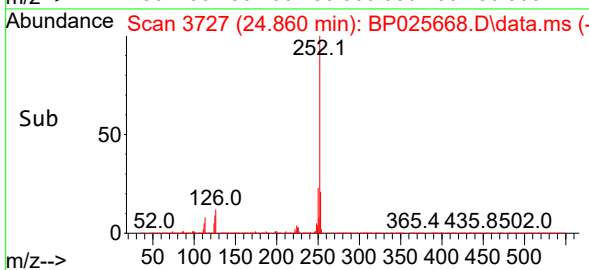
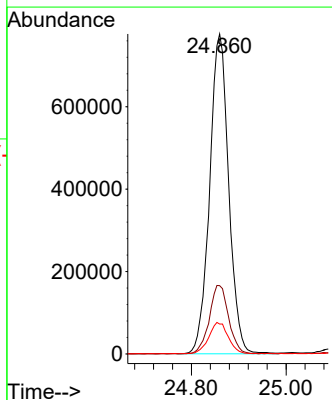
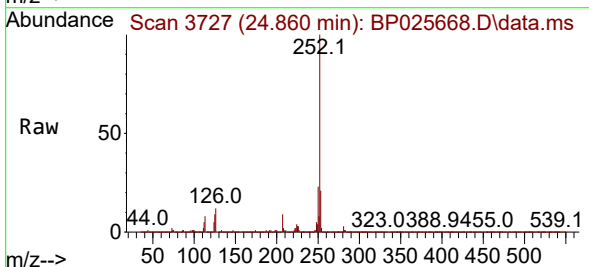

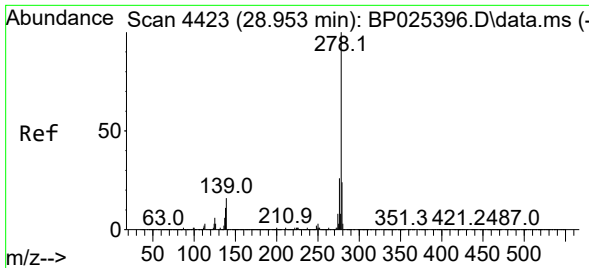

#91
 Dibenzo(a,h)anthracene
 Concen: 37.949 ng
 RT: 28.936 min Scan# 44
 Delta R.T. -0.017 min
 Lab File: BP025668.D
 Acq: 04 Sep 2025 20:19

Instrument :
 BNA_P
 ClientSampleId :
 SSTDCCC040EC

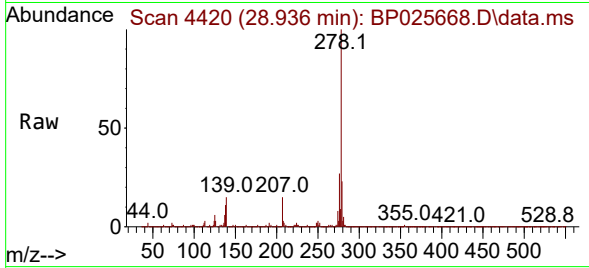

Tgt Ion: 278 Resp: 2281525
 Ion Ratio Lower Upper
 278 100
 139 15.1 13.0 19.4
 279 23.5 19.4 29.2

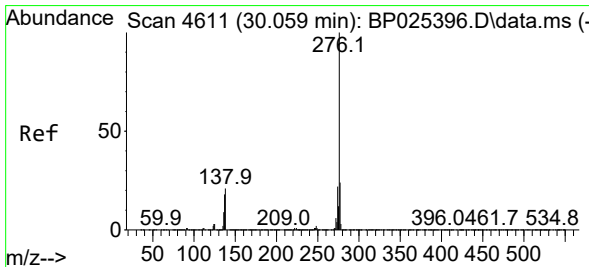
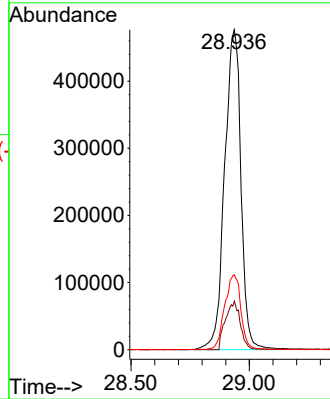
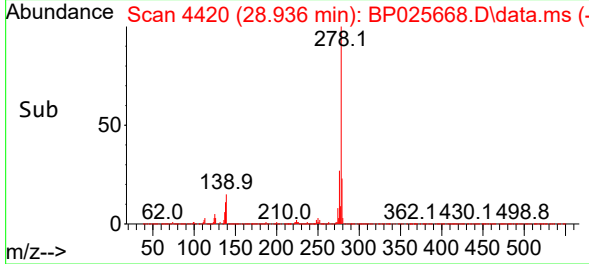

#92
 Benzo(g,h,i)perylene
 Concen: 37.593 ng
 RT: 30.036 min Scan# 4607
 Delta R.T. -0.023 min
 Lab File: BP025668.D
 Acq: 04 Sep 2025 20:19

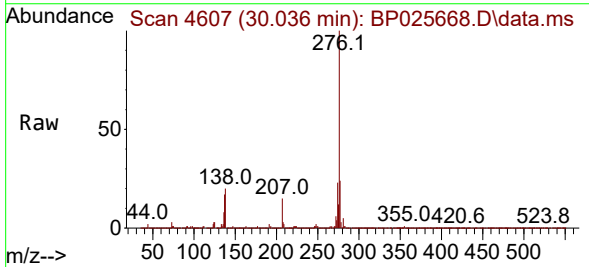

Tgt Ion: 276 Resp: 2221640
 Ion Ratio Lower Upper
 276 100
 277 23.8 19.4 29.0
 138 20.2 16.7 25.1

