Quantitation Report (Qedit)

Data Path : Z:\svoasrv\HPCHEM1\BNA_P\Data\BP110424\
Data File : BP022861.D
Acq On : 05 Nov 2024 15:29
Operator : RC/JU
Sample : P4625-11
Misc :
ALS Vial : 6 Sample Multiplier: 1

Quant Time: Nov 05 23:29:58 2024
Quant Method : Z:\svoasrv\HPCHEM1\BNA_P\Methods\SFAM-EPA-BP100724.MA.M
Quant Title : SVOA CALIBRATION
QLast Update : Wed Oct 30 10:56:39 2024
Response via : Initial Calibration

Instrument :
BNA_P
ClientSampleId :
C0AB6

Manual IntegrationsAPPROVED

Reviewed By :Yogesh Patel 11/06/2024
Supervised By :mohammad ahmed 11/08/2024

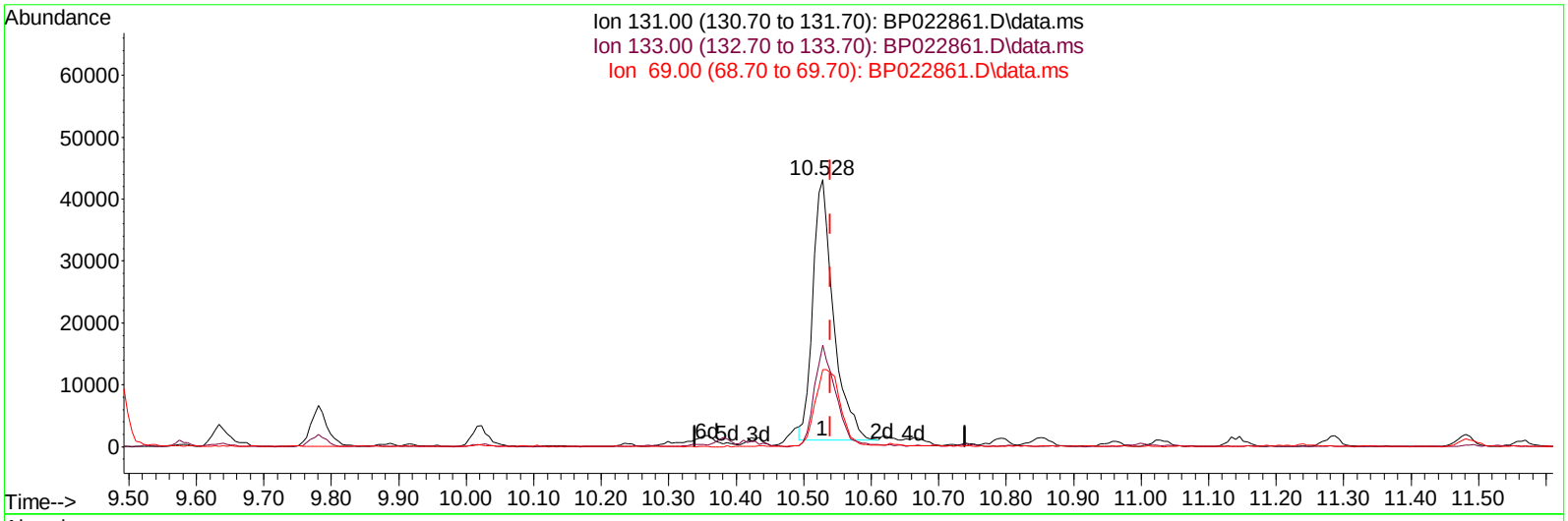

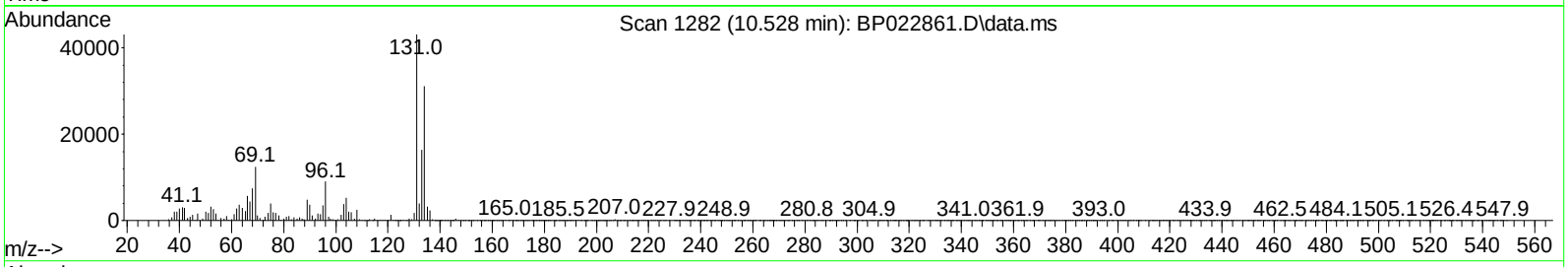

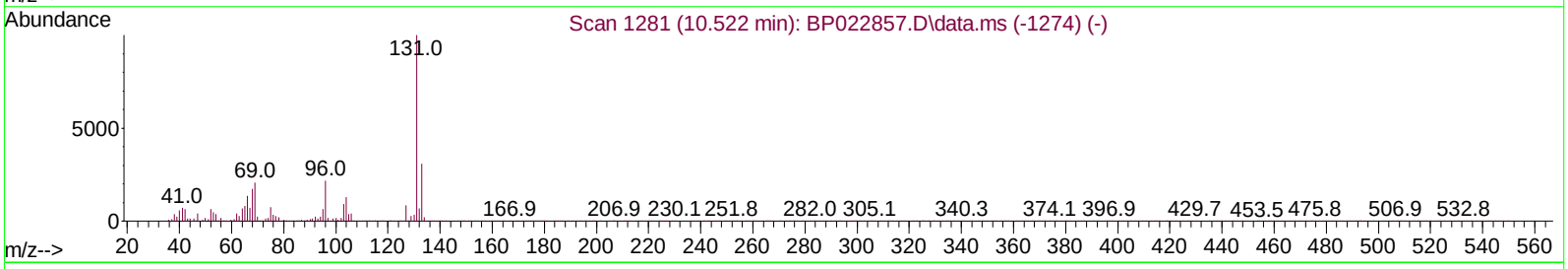

TIC: BP022861.D\data.ms

(31) 4-Chloroaniline-d4 (S)

10.528min (-0.012) 15.04 ng/ul

response 89432

Ion	Exp%	Act%
131.00	100.00	100.00
133.00	32.80	37.98
69.00	22.00	28.84#
0.00	0.00	0.00

Quantitation Report (Qedit)

Data Path : Z:\svoasrv\HPCHEM1\BNA_P\Data\BP110424\
Data File : BP022861.D
Acq On : 05 Nov 2024 15:29
Operator : RC/JU
Sample : P4625-11
Misc :
ALS Vial : 6 Sample Multiplier: 1

Quant Time: Nov 05 23:29:58 2024
Quant Method : Z:\svoasrv\HPCHEM1\BNA_P\Methods\SFAM-EPA-BP100724.MA.M
Quant Title : SVOA CALIBRATION
QLast Update : Wed Oct 30 10:56:39 2024
Response via : Initial Calibration

Instrument :
BNA_P
ClientSampleId :
C0AB6

Manual IntegrationsAPPROVED

Reviewed By :Yogesh Patel 11/06/2024
Supervised By :mohammad ahmed 11/08/2024

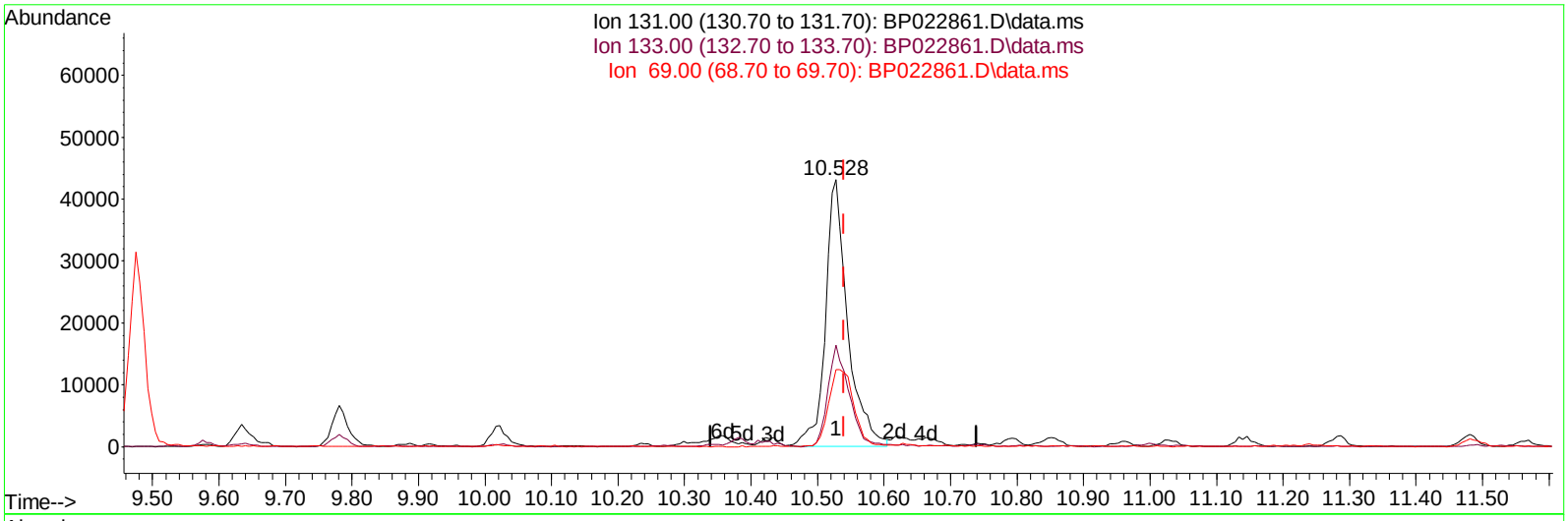

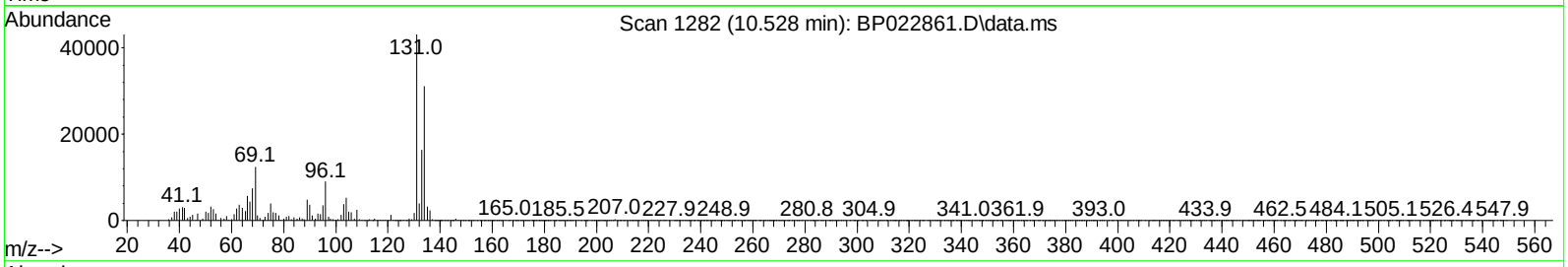

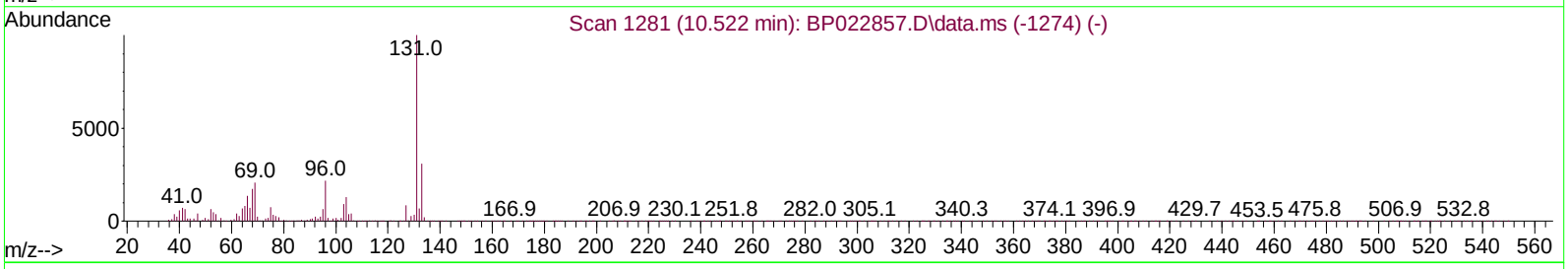

TIC: BP022861.D\data.ms

(31) 4-Chloroaniline-d4 (S)

10.528min (-0.012) 16.86 ng/ul m

response 100240

Ion	Exp%	Act%
131.00	100.00	100.00
133.00	32.80	37.98
69.00	22.00	28.84#
0.00	0.00	0.00

Quantitation Report (QT Reviewed)

Data Path : Z:\svoasrv\HPCHEM1\BNA_P\Data\BP110424\
Data File : BP022861.D
Acq On : 05 Nov 2024 15:29
Operator : RC/JU
Sample : P4625-11
Misc :
ALS Vial : 6 Sample Multiplier: 1

Quant Time: Nov 05 23:32:29 2024
Quant Method : Z:\svoasrv\HPCHEM1\BNA_P\Methods\SFAM-EPA-BP100724.MA.M
Quant Title : SVOA CALIBRATION
QLast Update : Wed Oct 30 10:56:39 2024
Response via : Initial Calibration

Instrument :
BNA_P
ClientSampleId :
C0AB6

Manual IntegrationsAPPROVED

Reviewed By :Yogesh Patel 11/06/2024
Supervised By :mohammad ahmed 11/08/2024

Compound	R.T.	QIon	Response	Conc	Units	Dev(Min)
Internal Standards						
1) 1,4-Dichlorobenzene-d4	7.622	152	68015	20.000	ng/ul	-0.02
20) Naphthalene-d8	10.381	136	265913	20.000	ng/ul	-0.01
38) Acenaphthene-d10	14.245	164	212309	20.000	ng/ul	-0.02
64) Phenanthrene-d10	17.051	188	514137	20.000	ng/ul	-0.01
79) Chrysene-d12	21.498	240	577503	20.000	ng/ul	0.00
88) Perylene-d12	24.751	264	650042	20.000	ng/ul	0.00
System Monitoring Compounds						
3) 1,4-Dioxane-d8	3.175	96	7047	4.026	ng/uL	0.00
4) Pyridine-d5	3.605	84	16437	3.421	ng/ul	0.01
7) Phenol-d5	6.828	99	46133	8.058	ng/ul	0.00
9) Bis-(2-Chloroethyl)eth...	6.969	67	101508	30.166	ng/ul	-0.01
11) 2-Chlorophenol-d4	7.169	132	118650	29.206	ng/ul	-0.01
15) 4-Methylphenol-d8	8.334	113	95270	20.851	ng/ul	-0.01
21) Nitrobenzene-d5	8.763	128	69504	33.994	ng/ul	-0.02
24) 2-Nitrophenol-d4	9.475	143	84892	35.863	ng/ul	-0.02
28) 2,4-Dichlorophenol-d3	10.022	165	174953	34.775	ng/ul	-0.01
31) 4-Chloroaniline-d4	10.528	131	100240m	16.862	ng/ul	-0.01
46) Dimethylphthalate-d6	13.651	166	629175	37.299	ng/ul	-0.01
49) Acenaphthylene-d8	13.934	160	635274	35.458	ng/ul	-0.02
54) 4-Nitrophenol-d4	14.516	143	20428	7.219	ng/ul	0.00
60) Fluorene-d10	15.257	176	548685	37.501	ng/ul	-0.02
65) 4,6-Dinitro-2-methylph...	15.398	200	87711	25.939	ng/ul	0.00
73) Anthracene-d10	17.157	188	960018	39.693	ng/ul	-0.01
81) Pyrene-d10	19.533	212	1211805	39.680	ng/ul	-0.01
92) Benzo(a)pyrene-d12	24.527	264	1380006	39.752	ng/ul	0.00
Target Compounds						Qvalue
2) 1,4-Dioxane	3.217	88	2069	1.099	ng/uL#	90
30) Naphthalene	10.428	128	1402217	99.004	ng/ul	98
36) 2-Methylnaphthalene	12.034	142	51528	4.956	ng/ul	99
37) 1-Methylnaphthalene	12.257	142	90782	8.555	ng/ul	96
52) Acenaphthene	14.304	153	206432	15.700	ng/ul	98
61) Fluorene	15.322	166	71942	4.470	ng/ul	99
77) Carbazole	17.486	167	105593	4.347	ng/ul	99

(#) = qualifier out of range (m) = manual integration (+) = signals summed

Quantitation Report (QT Reviewed)

Data Path : Z:\svoasrv\HPCHEM1\BNA_P\Data\BP110424\
Data File : BP022861.D
Acq On : 05 Nov 2024 15:29
Operator : RC/JU
Sample : P4625-11
Misc :
ALS Vial : 6 Sample Multiplier: 1

Quant Time: Nov 05 23:32:29 2024
Quant Method : Z:\svoasrv\HPCHEM1\BNA_P\Methods\SFAM-EPA-BP100724.MA.M
Quant Title : SVOA CALIBRATION
QLast Update : Wed Oct 30 10:56:39 2024
Response via : Initial Calibration

Instrument :
BNA_P
ClientSampleId :
C0AB6

Manual IntegrationsAPPROVED
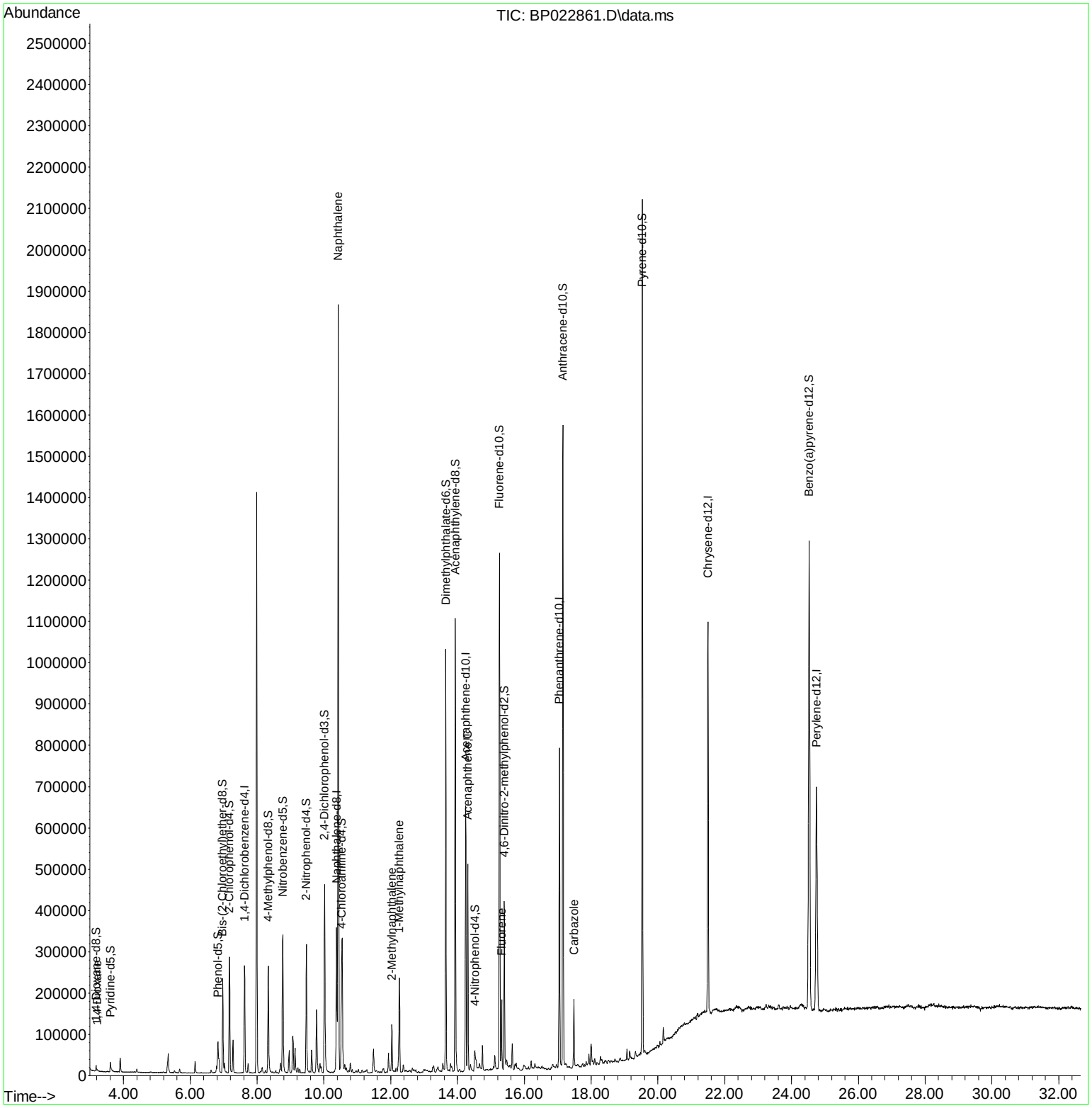
Reviewed By :Yogesh Patel 11/06/2024
Supervised By :mohammad ahmed 11/08/2024