

Data Path : Z:\svoasrv\HPCHEM1\BNA_P\Data\BP112222\
 Data File : BP012696.D
 Acq On : 22 Nov 2022 11:44
 Operator : CG/JU
 Sample : SSTDICCC040
 Misc :
 ALS Vial : 6 Sample Multiplier: 1

Instrument :
 BNA_P
 ClientSampleId :
 SSTDICCC040

Quant Time: Nov 22 23:38:13 2022
 Quant Method : Z:\svoasrv\HPCHEM1\BNA_P\Methods\8270E-BP112222.M
 Quant Title : ASP BNA STANDARDS FOR 5 POINT CALIBRATION
 QLast Update : Tue Nov 22 23:34:02 2022
 Response via : Initial Calibration

Compound	R.T.	QIon	Response	Conc	Units	Dev(Min)
Internal Standards						
1) 1,4-Dichlorobenzene-d4	8.034	152	362712	20.000	ng	0.00
21) Naphthalene-d8	10.851	136	1614270	20.000	ng	0.00
39) Acenaphthene-d10	14.669	164	1078557	20.000	ng	0.00
64) Phenanthrene-d10	17.428	188	2391301	20.000	ng	0.00
76) Chrysene-d12	21.510	240	2485446	20.000	ng	0.00
86) Perylene-d12	24.033	264	2290543	20.000	ng	0.00
System Monitoring Compounds						
5) 2-Fluorophenol	5.575	112	1295439	72.348	ng	0.00
7) Phenol-d6	7.181	99	1903938	76.639	ng	0.00
23) Nitrobenzene-d5	9.204	82	2206657	76.607	ng	0.00
42) 2,4,6-Tribromophenol	16.157	330	919602	77.459	ng	0.00
45) 2-Fluorobiphenyl	13.298	172	5742804	75.142	ng	0.00
79) Terphenyl-d14	19.974	244	9273682	78.513	ng	0.00
Target Compounds						
2) 1,4-Dioxane	3.446	88	263326	35.775	ng	100
3) Pyridine	3.846	79	760746	33.100	ng	100
4) n-Nitrosodimethylamine	3.758	42	370499	36.911	ng	100
6) Aniline	7.357	93	1201734	38.313	ng	100
8) 2-Chlorophenol	7.593	128	845309	37.359	ng	100
9) Benzaldehyde	7.163	77	579060	37.836	ng	100
10) Phenol	7.210	94	1079650	38.318	ng	100
11) bis(2-Chloroethyl)ether	7.452	93	913127	37.575	ng	100
12) 1,3-Dichlorobenzene	7.922	146	1010341	36.733	ng	100
13) 1,4-Dichlorobenzene	8.069	146	1036206	36.571	ng	100
14) 1,2-Dichlorobenzene	8.393	146	1008408	36.736	ng	100
15) Benzyl Alcohol	8.269	79	701100	40.224	ng	100
16) 2,2'-oxybis(1-Chloropr...	8.569	45	1353337	37.843	ng	100
17) 2-Methylphenol	8.469	107	760010	39.052	ng	100
18) Hexachloroethane	9.128	117	375165	36.486	ng	100
19) n-Nitroso-di-n-propyla...	8.852	70	706345	41.276	ng	100
20) 3+4-Methylphenols	8.804	107	1027806	39.069	ng	100
22) Acetophenone	8.863	105	1474827	37.025	ng	100
24) Nitrobenzene	9.246	77	1130975	37.978	ng	100
25) Isophorone	9.775	82	2024595	36.361	ng	100
26) 2-Nitrophenol	9.957	139	370987	38.191	ng	100
27) 2,4-Dimethylphenol	10.010	122	724186	37.861	ng	100
28) bis(2-Chloroethoxy)met...	10.257	93	1206410	38.206	ng	100
29) 2,4-Dichlorophenol	10.493	162	949385	39.101	ng	100
30) 1,2,4-Trichlorobenzene	10.716	180	1093523	36.606	ng	100
31) Naphthalene	10.904	128	3291368	36.511	ng	100
32) Benzoic acid	10.146	122	311930	29.780	ng	100
33) 4-Chloroaniline	11.010	127	1266314	39.884	ng	100
34) Hexachlorobutadiene	11.193	225	678191	36.264	ng	100
35) Caprolactam	11.793	113	247737	34.483	ng	100
36) 4-Chloro-3-methylphenol	12.122	107	969051	38.097	ng	100
37) 2-Methylnaphthalene	12.504	142	2387136	37.319	ng	100
38) 1-Methylnaphthalene	12.722	142	2335603	36.786	ng	100
40) 1,2,4,5-Tetrachloroben...	12.869	216	1307783	38.072	ng	100
41) Hexachlorocyclopentadiene	12.851	237	637836	39.688	ng	100
43) 2,4,6-Trichlorophenol	13.104	196	818116	39.084	ng	100

Data Path : Z:\svoasrv\HPCHEM1\BNA_P\Data\BP112222\
 Data File : BP012696.D
 Acq On : 22 Nov 2022 11:44
 Operator : CG/JU
 Sample : SSTDICCC040
 Misc :
 ALS Vial : 6 Sample Multiplier: 1

Instrument :
 BNA_P
 ClientSampleId :
 SSTDICCC040

Quant Time: Nov 22 23:38:13 2022
 Quant Method : Z:\svoasrv\HPCHEM1\BNA_P\Methods\8270E-BP112222.M
 Quant Title : ASP BNA STANDARDS FOR 5 POINT CALIBRATION
 QLast Update : Tue Nov 22 23:34:02 2022
 Response via : Initial Calibration

Compound	R.T.	QIon	Response	Conc	Units	Dev(Min)
44) 2,4,5-Trichlorophenol	13.169	196	936030	38.524	ng	100
46) 1,1'-Biphenyl	13.510	154	3083727	37.436	ng	100
47) 2-Chloronaphthalene	13.551	162	2445577	36.970	ng	100
48) 2-Nitroaniline	13.745	65	590260	42.171	ng	100
49) Acenaphthylene	14.392	152	3885454	36.719	ng	100
50) Dimethylphthalate	14.128	163	3071531	36.904	ng	100
51) 2,6-Dinitrotoluene	14.239	165	660525	39.309	ng	100
52) Acenaphthene	14.734	154	2454919	36.515	ng	100
53) 3-Nitroaniline	14.569	138	689808	39.953	ng	100
54) 2,4-Dinitrophenol	14.769	184	243067	35.494	ng	100
55) Dibenzofuran	15.069	168	3821562	36.733	ng	100
56) 4-Nitrophenol	14.863	139	552102	37.082	ng	100
57) 2,4-Dinitrotoluene	15.028	165	887661	39.754	ng	100
58) Fluorene	15.722	166	3157367	37.116	ng	100
59) 2,3,4,6-Tetrachlorophenol	15.292	232	862735	38.619	ng	100
60) Diethylphthalate	15.492	149	2953244	37.029	ng	100
61) 4-Chlorophenyl-phenyle...	15.710	204	1571892	37.456	ng	100
62) 4-Nitroaniline	15.734	138	684676	42.657	ng	100
63) Azobenzene	16.004	77	2992340	36.740	ng	100
65) 4,6-Dinitro-2-methylph...	15.786	198	365808	36.109	ng	100
66) n-Nitrosodiphenylamine	15.928	169	2572759	37.240	ng	100
67) 4-Bromophenyl-phenylether	16.610	248	931775	38.286	ng	100
68) Hexachlorobenzene	16.728	284	1132674	36.721	ng	100
69) Atrazine	16.881	200	762366	45.549	ng	100
70) Pentachlorophenol	17.069	266	692761	37.644	ng	100
71) Phenanthrene	17.469	178	5123997	36.740	ng	100
72) Anthracene	17.563	178	4924006	37.086	ng	100
73) Carbazole	17.822	167	4461704	37.469	ng	100
74) Di-n-butylphthalate	18.375	149	4231426	37.356	ng	100
75) Fluoranthene	19.427	202	6145036	37.140	ng	100
77) Benzidine	19.598	184	548919	36.213	ng	100
78) Pyrene	19.780	202	6346247	37.482	ng	100
80) Butylbenzylphthalate	20.651	149	644739	34.230	ng	100
81) Benzo(a)anthracene	21.492	228	6455501	37.200	ng	100
82) 3,3'-Dichlorobenzidine	21.421	252	1406541	40.696	ng	100
83) Chrysene	21.551	228	6184117	37.155	ng	100
84) Bis(2-ethylhexyl)phtha...	21.416	149	1286266	35.467	ng	100
85) Di-n-octyl phthalate	22.392	149	2501149	29.627	ng	100
87) Indeno(1,2,3-cd)pyrene	26.692	276	6179096	36.442	ng	100
88) Benzo(b)fluoranthene	23.263	252	5854469	37.513	ng	100
89) Benzo(k)fluoranthene	23.315	252	6168331	38.672	ng	100
90) Benzo(a)pyrene	23.921	252	4781328	37.979	ng	100
91) Dibenzo(a,h)anthracene	26.715	278	5259529	36.772	ng	100
92) Benzo(g,h,i)perylene	27.509	276	4683862	35.347	ng	100

(#) = qualifier out of range (m) = manual integration (+) = signals summed

Data Path : Z:\svoasrv\HPCHEM1\BNA_P\Data\BP112222\
 Data File : BP012696.D
 Acq On : 22 Nov 2022 11:44
 Operator : CG/JU
 Sample : SSTDICCC040
 Misc :
 ALS Vial : 6 Sample Multiplier: 1

Instrument :
 BNA_P
 ClientSampleId :
 SSTDICCC040

Quant Time: Nov 22 23:38:13 2022
 Quant Method : Z:\svoasrv\HPCHEM1\BNA_P\Methods\8270E-BP112222.M
 Quant Title : ASP BNA STANDARDS FOR 5 POINT CALIBRATION
 QLast Update : Tue Nov 22 23:34:02 2022
 Response via : Initial Calibration

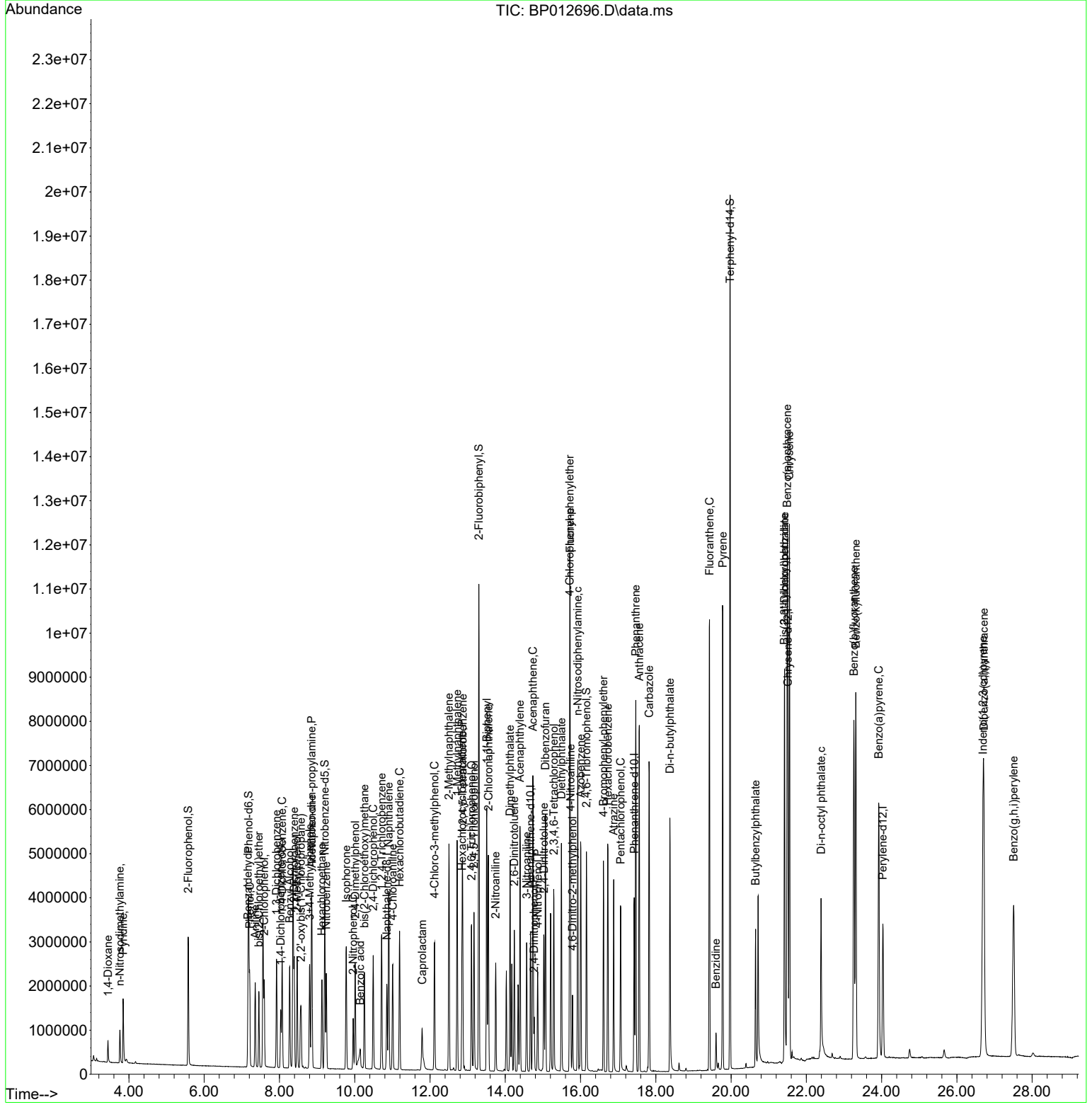

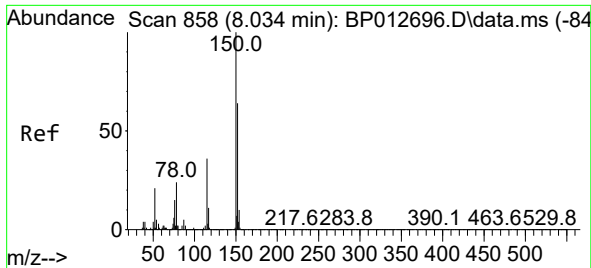

#1
 1,4-Dichlorobenzene-d4
 Concen: 20.000 ng
 RT: 8.034 min Scan# 81
 Delta R.T. -0.000 min
 Lab File: BP012696.D
 Acq: 22 Nov 2022 11:44

Instrument :
 BNA_P
 ClientSampleId :
 SSTDICCC040

Tgt Ion:152 Resp: 362712
 Ion Ratio Lower Upper
 152 100
 150 157.5 126.0 189.0
 115 56.1 44.9 67.3

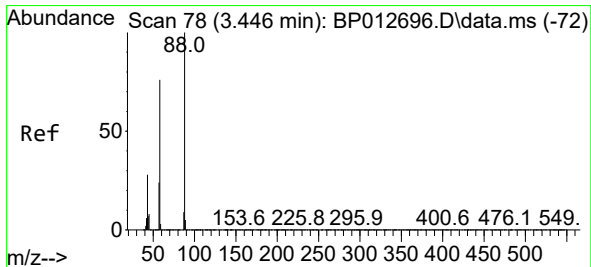
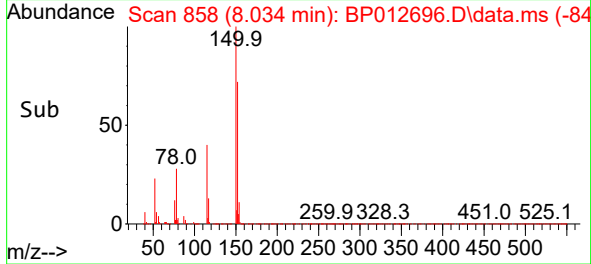
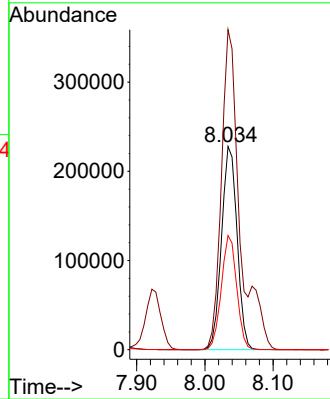
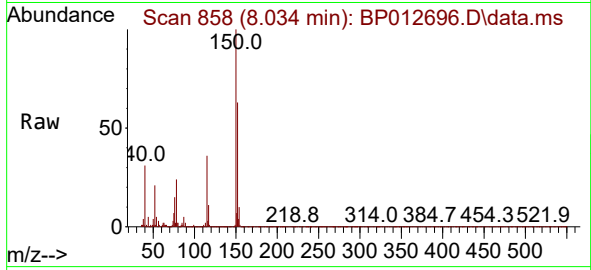

#2
 1,4-Dioxane
 Concen: 35.775 ng
 RT: 3.446 min Scan# 78
 Delta R.T. 0.000 min
 Lab File: BP012696.D
 Acq: 22 Nov 2022 11:44

Tgt Ion: 88 Resp: 263326
 Ion Ratio Lower Upper
 88 100
 58 73.7 59.0 88.4
 43 28.7 23.0 34.4

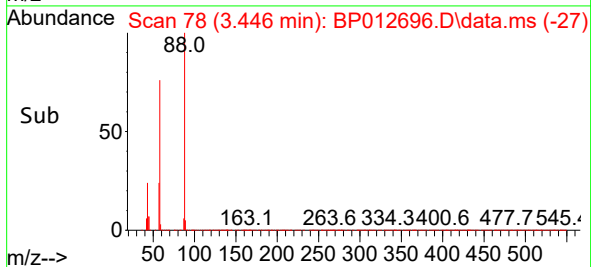
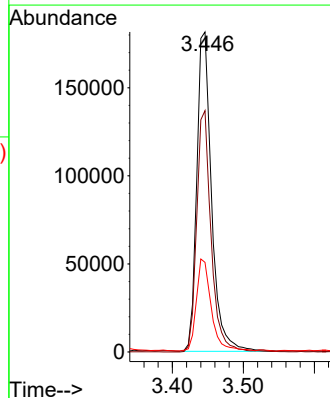
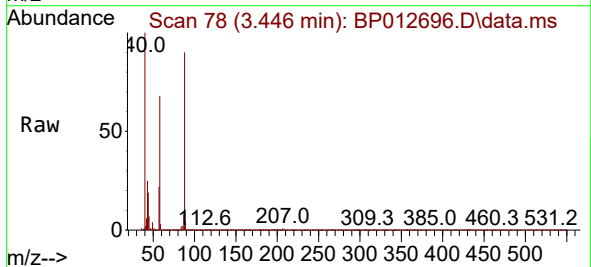

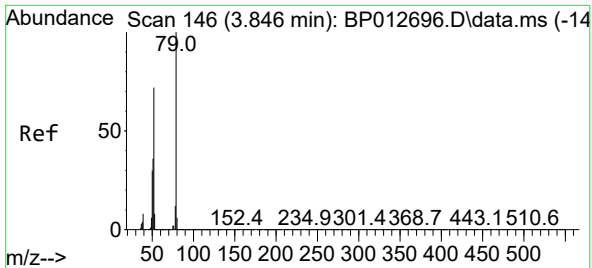

#3
 Pyridine
 Concen: 33.100 ng
 RT: 3.846 min Scan# 146
 Delta R.T. 0.000 min
 Lab File: BP012696.D
 Acq: 22 Nov 2022 11:44

Instrument : BNA_P
 ClientSampleId : SSTDICCC040

Tgt Ion: 79 Resp: 760746

Ion	Ratio	Lower	Upper
79	100		
52	72.1	57.7	86.5
51	36.7	29.4	44.0

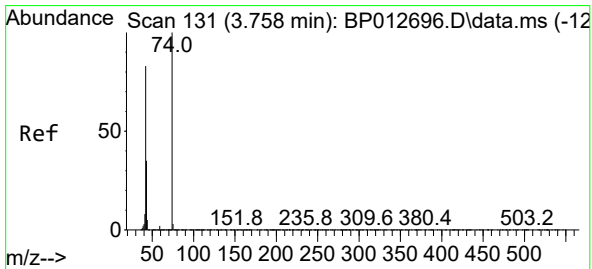
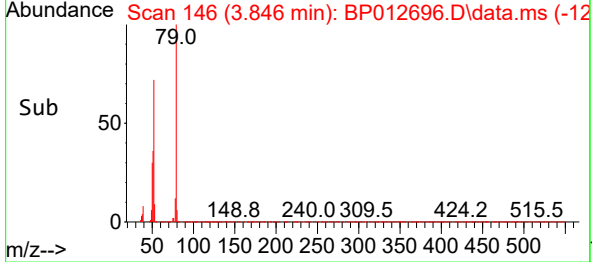
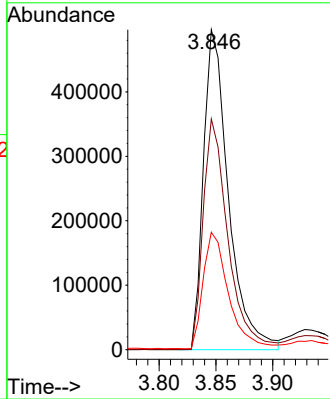
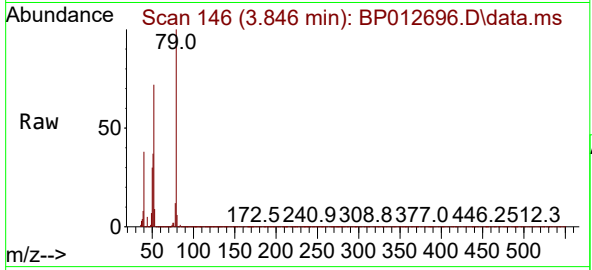

#4
 n-Nitrosodimethylamine
 Concen: 36.911 ng
 RT: 3.758 min Scan# 131
 Delta R.T. 0.000 min
 Lab File: BP012696.D
 Acq: 22 Nov 2022 11:44

Tgt Ion: 42 Resp: 370499

Ion	Ratio	Lower	Upper
42	100		
74	120.7	96.6	144.8
44	17.2	13.8	20.6

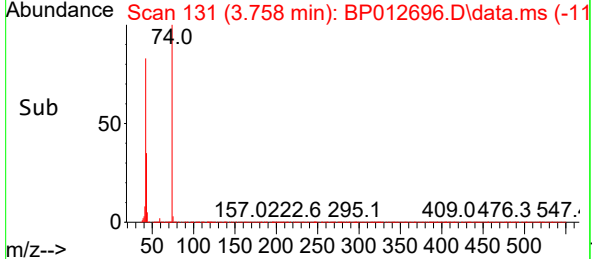
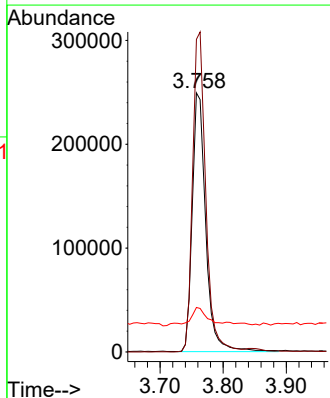
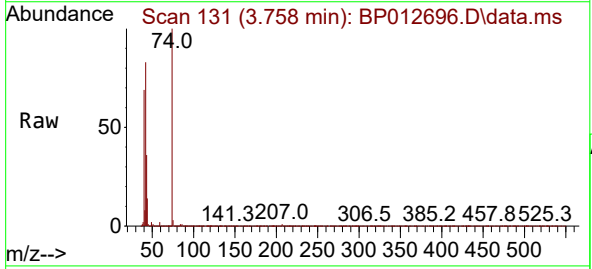

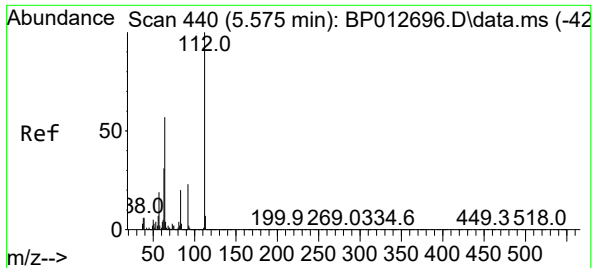

#5
 2-Fluorophenol
 Concen: 72.348 ng
 RT: 5.575 min Scan# 440
 Delta R.T. 0.000 min
 Lab File: BP012696.D
 Acq: 22 Nov 2022 11:44

Instrument : BNA_P
 ClientSampleId : SSTDICCC040

Tgt Ion: 112 Resp: 1295439

Ion	Ratio	Lower	Upper
112	100		
64	56.7	45.4	68.0
63	30.8	24.6	37.0

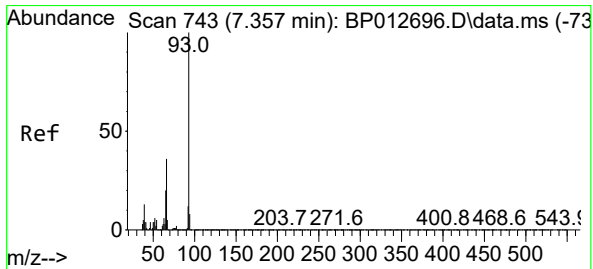
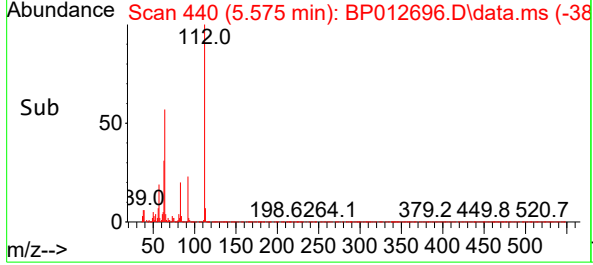
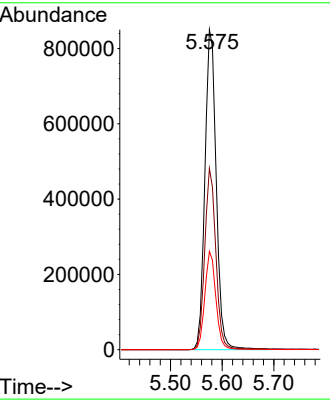
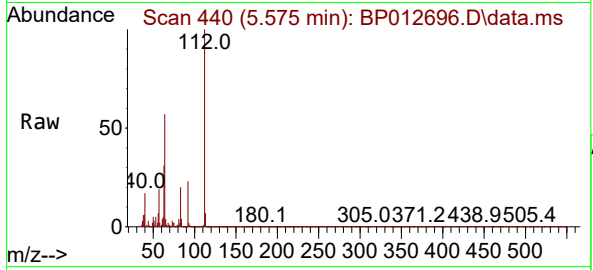

#6
 Aniline
 Concen: 38.313 ng
 RT: 7.357 min Scan# 743
 Delta R.T. 0.000 min
 Lab File: BP012696.D
 Acq: 22 Nov 2022 11:44

Tgt Ion: 93 Resp: 1201734

Ion	Ratio	Lower	Upper
93	100		
66	36.6	29.3	43.9
65	19.7	15.8	23.6

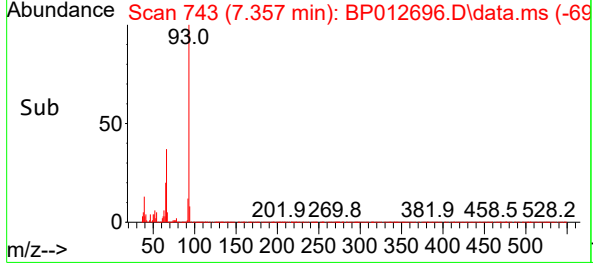
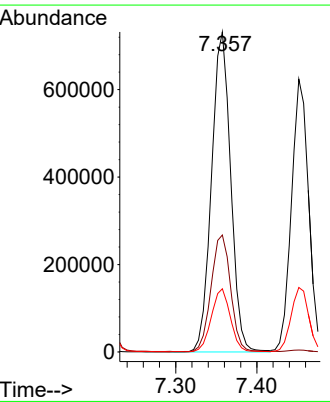
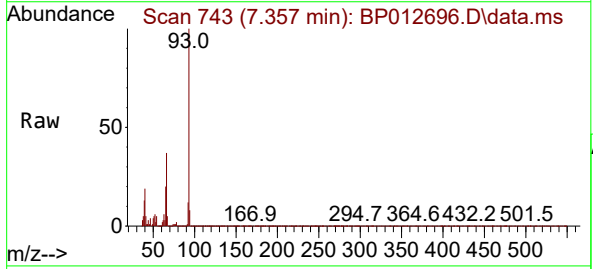

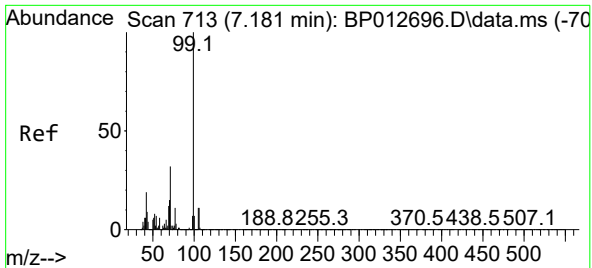

#7
 Phenol-d6
 Concen: 76.639 ng
 RT: 7.181 min Scan# 713
 Delta R.T. 0.000 min
 Lab File: BP012696.D
 Acq: 22 Nov 2022 11:44

Instrument : BNA_P
 ClientSampleId : SSTDICC040

Tgt Ion: 99 Resp: 1903938

Ion	Ratio	Lower	Upper
99	100		
42	18.8	15.0	22.6
71	31.6	25.3	37.9

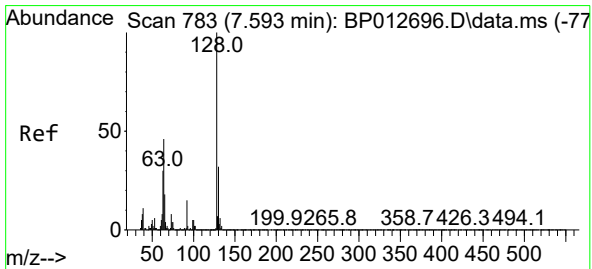
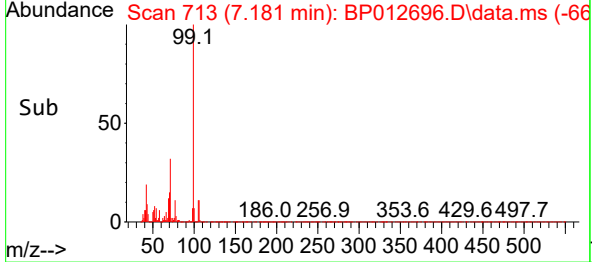
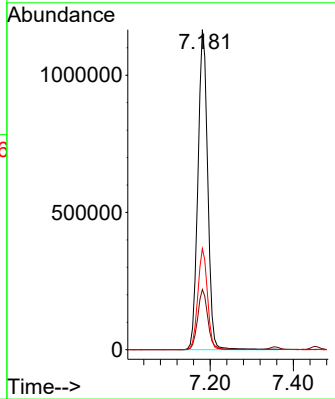
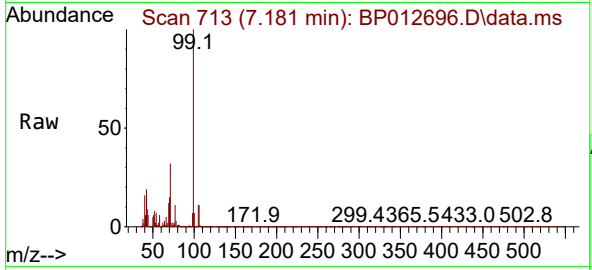

#8
 2-Chlorophenol
 Concen: 37.359 ng
 RT: 7.593 min Scan# 783
 Delta R.T. 0.000 min
 Lab File: BP012696.D
 Acq: 22 Nov 2022 11:44

Tgt Ion: 128 Resp: 845309

Ion	Ratio	Lower	Upper
128	100		
130	32.1	12.1	52.1
64	45.9	25.9	65.9

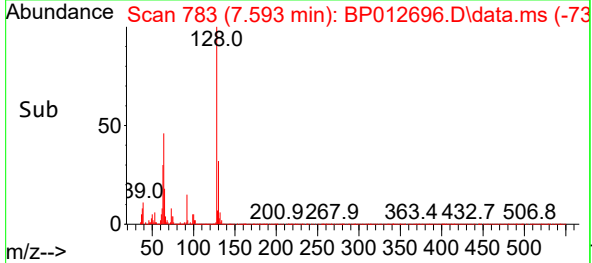
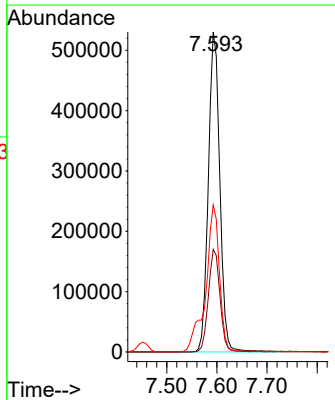
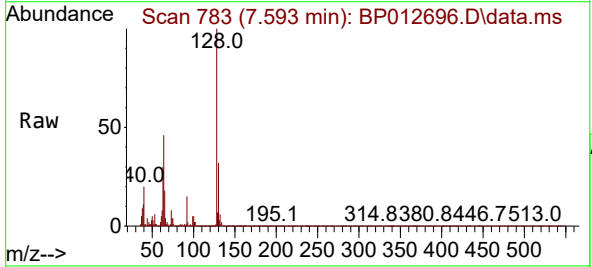

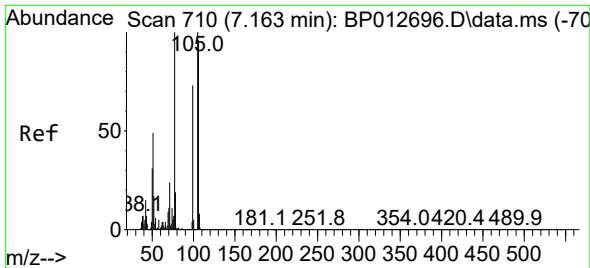

#9
 Benzaldehyde
 Concen: 37.836 ng
 RT: 7.163 min Scan# 710
 Delta R.T. 0.000 min
 Lab File: BP012696.D
 Acq: 22 Nov 2022 11:44

Instrument : BNA_P
 ClientSampleId : SSTDICCC040

Tgt Ion	Resp	Lower	Upper
77	100		
105	100.0	80.0	120.0
106	95.6	75.6	115.6

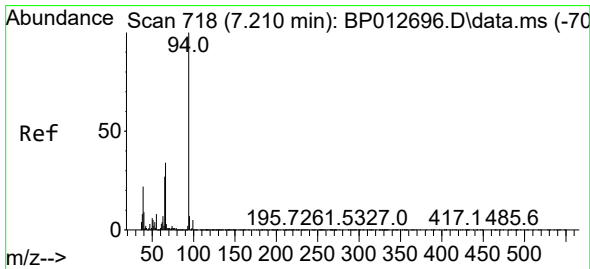
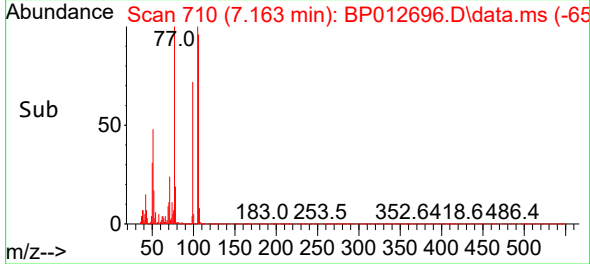
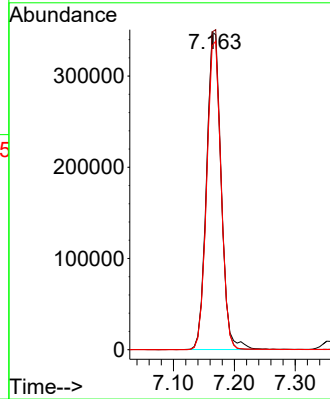
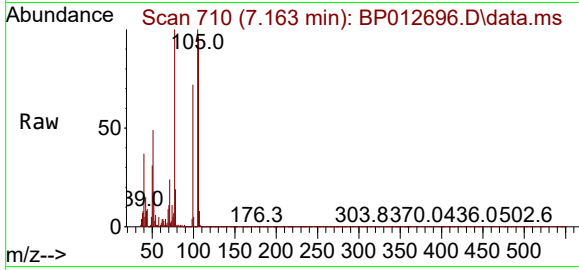

#10
 Phenol
 Concen: 38.318 ng
 RT: 7.210 min Scan# 718
 Delta R.T. 0.000 min
 Lab File: BP012696.D
 Acq: 22 Nov 2022 11:44

Tgt Ion	Resp	Lower	Upper
94	100		
65	27.4	7.4	47.4
66	34.0	14.0	54.0

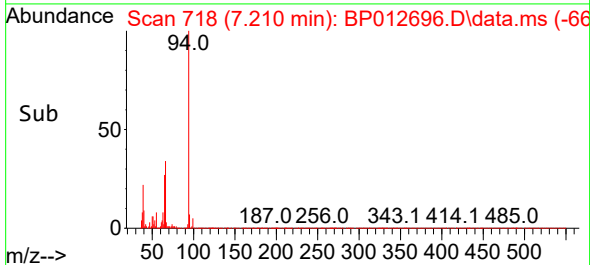
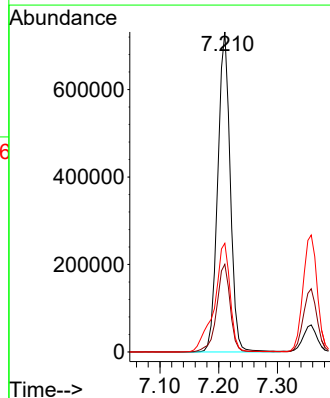
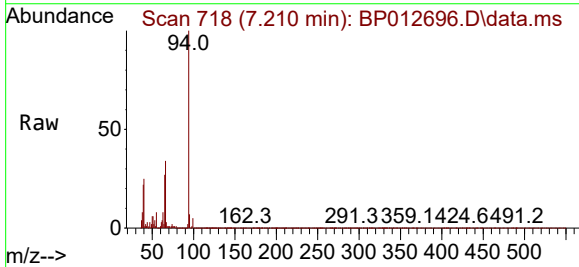

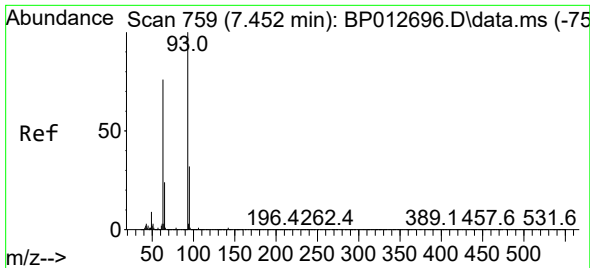

#11
 bis(2-Chloroethyl)ether
 Concen: 37.575 ng
 RT: 7.452 min Scan# 759
 Delta R.T. 0.000 min
 Lab File: BP012696.D
 Acq: 22 Nov 2022 11:44

Instrument :
 BNA_P
 ClientSampleId :
 SSTDICCC040

Tgt Ion: 93 Resp: 913127

Ion	Ratio	Lower	Upper
93	100		
63	76.2	56.2	96.2
95	32.1	12.1	52.1

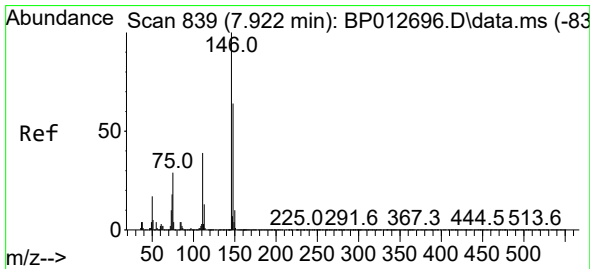
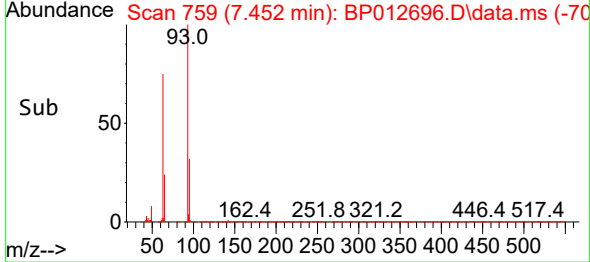
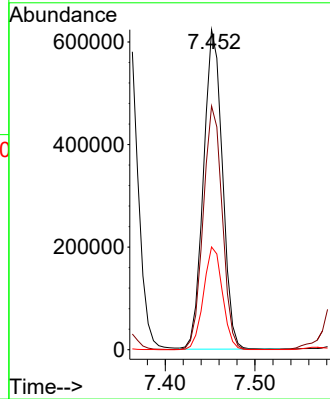
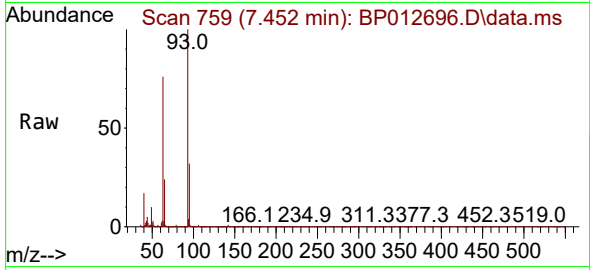

#12
 1,3-Dichlorobenzene
 Concen: 36.733 ng
 RT: 7.922 min Scan# 839
 Delta R.T. 0.000 min
 Lab File: BP012696.D
 Acq: 22 Nov 2022 11:44

Tgt Ion: 146 Resp: 1010341

Ion	Ratio	Lower	Upper
146	100		
148	64.1	51.3	76.9
75	29.5	23.6	35.4

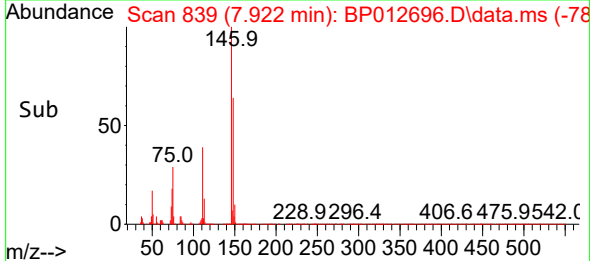
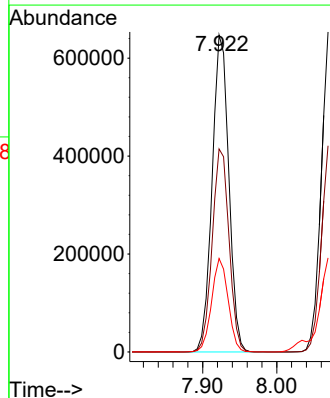
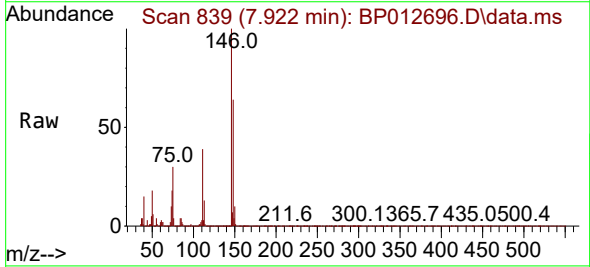

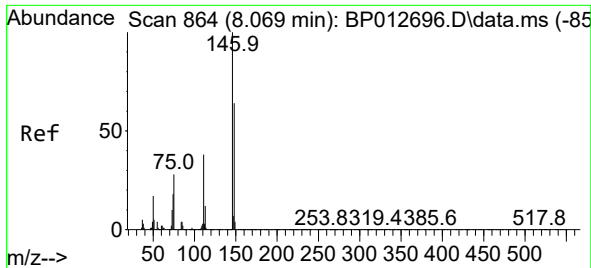

#13
 1,4-Dichlorobenzene
 Concen: 36.571 ng
 RT: 8.069 min Scan# 80
 Delta R.T. 0.000 min
 Lab File: BP012696.D
 Acq: 22 Nov 2022 11:44

Instrument :
 BNA_P
 ClientSampleId :
 SSTDICC040

Tgt Ion:146 Resp: 1036206

Ion	Ratio	Lower	Upper
146	100		
148	64.5	51.6	77.4
111	38.6	30.9	46.3

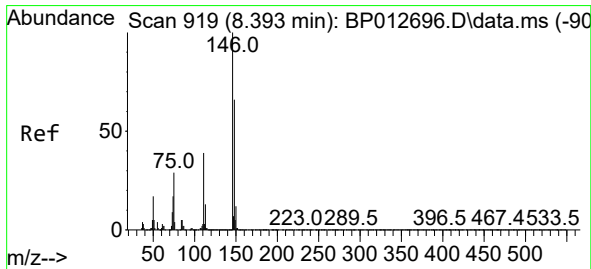
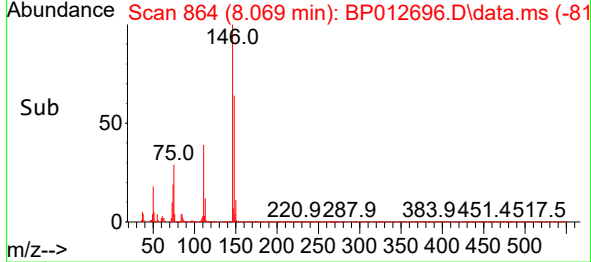
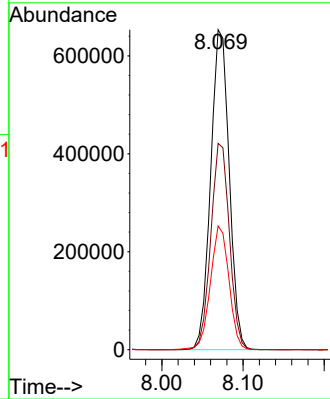
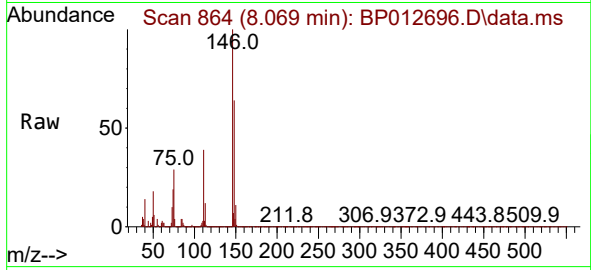

#14
 1,2-Dichlorobenzene
 Concen: 36.736 ng
 RT: 8.393 min Scan# 919
 Delta R.T. 0.000 min
 Lab File: BP012696.D
 Acq: 22 Nov 2022 11:44

Tgt Ion:146 Resp: 1008408

Ion	Ratio	Lower	Upper
146	100		
148	65.7	52.6	78.8
111	39.4	31.5	47.3

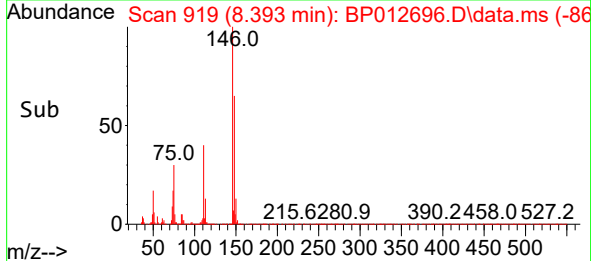
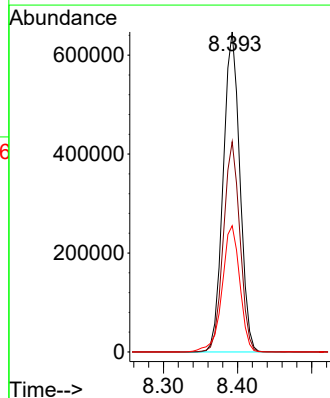
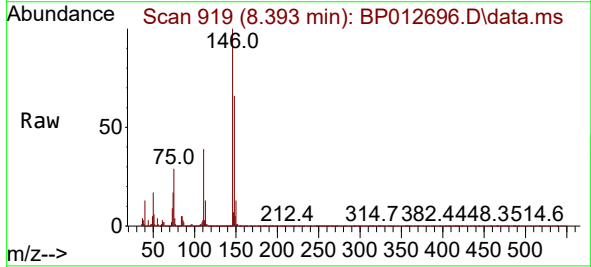

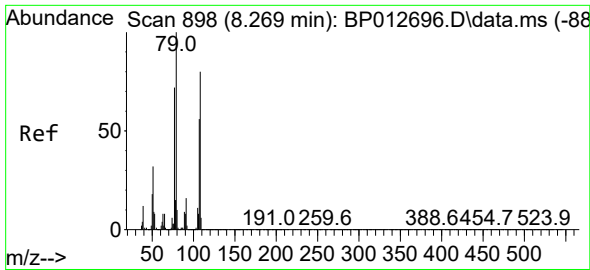

#15
Benzyl Alcohol
Concen: 40.224 ng
RT: 8.269 min Scan# 898
Delta R.T. 0.000 min
Lab File: BP012696.D
Acq: 22 Nov 2022 11:44

Instrument :
BNA_P
ClientSampleId :
SSTDICCC040

Tgt Ion: 79 Resp: 701100
Ion Ratio Lower Upper
79 100
108 79.8 63.8 95.8
77 72.0 57.6 86.4

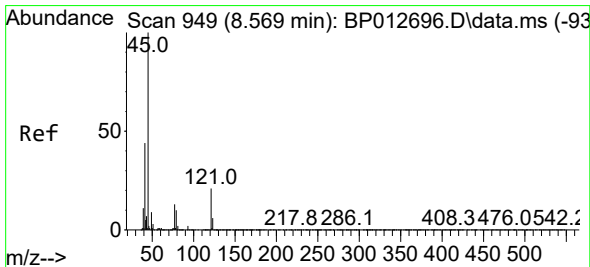
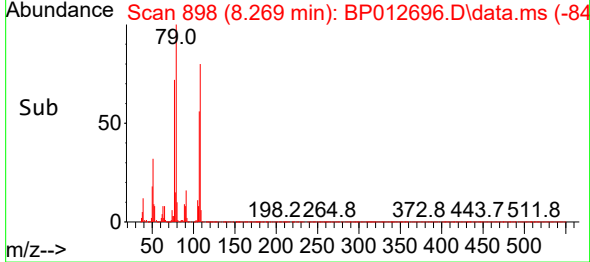
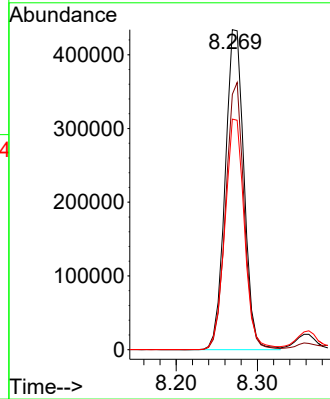
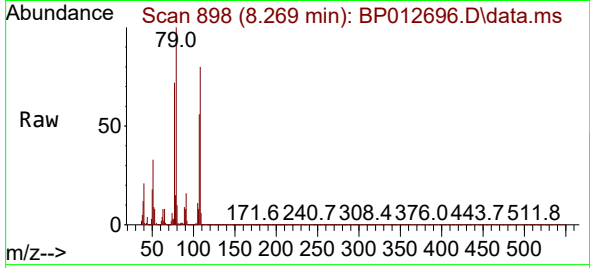

#16
2,2'-oxybis(1-Chloropropane)
Concen: 37.843 ng
RT: 8.569 min Scan# 949
Delta R.T. 0.000 min
Lab File: BP012696.D
Acq: 22 Nov 2022 11:44

Tgt Ion: 45 Resp: 1353337
Ion Ratio Lower Upper
45 100
77 13.5 0.0 33.5
79 10.5 0.0 30.5

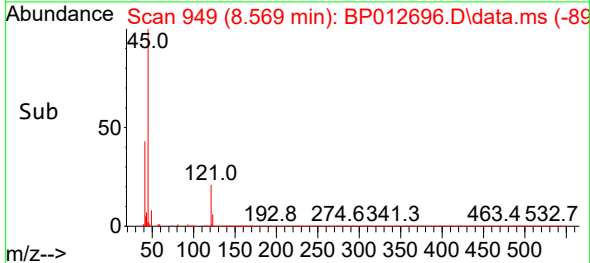
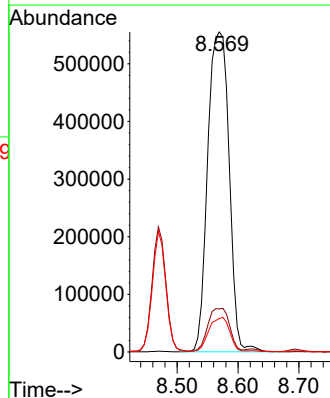
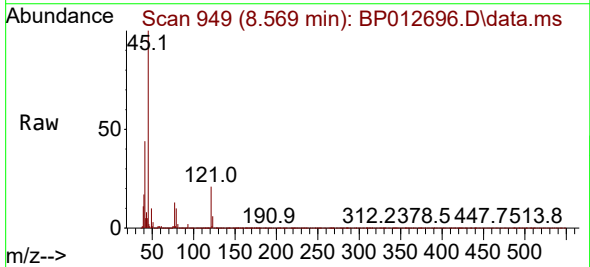

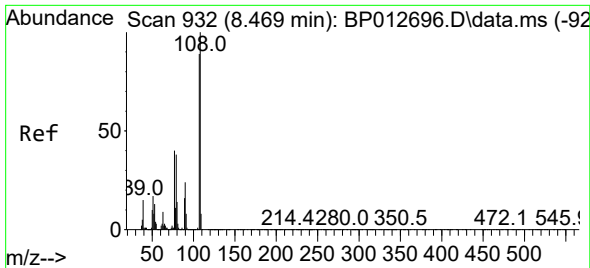

#17
 2-Methylphenol
 Concen: 39.052 ng
 RT: 8.469 min Scan# 91
 Delta R.T. 0.000 min
 Lab File: BP012696.D
 Acq: 22 Nov 2022 11:44

Instrument :
 BNA_P
 ClientSampleId :
 SSTDICC040

Tgt Ion:107 Resp: 760010

Ion	Ratio	Lower	Upper
107	100		
108	112.3	89.8	134.8
77	44.9	35.9	53.9
79	43.3	34.6	52.0

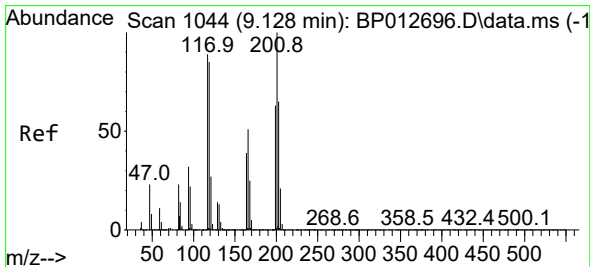
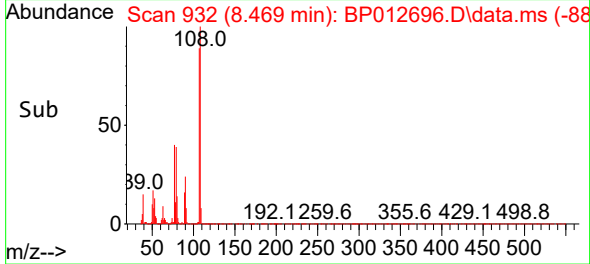
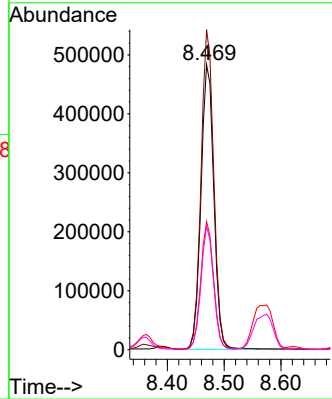
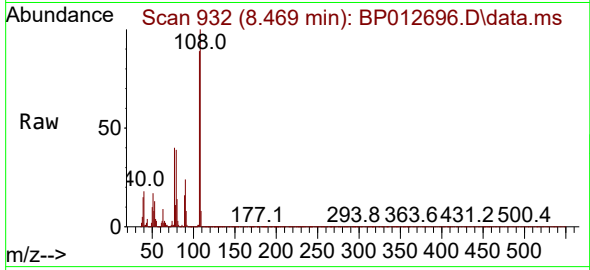

#18
 Hexachloroethane
 Concen: 36.486 ng
 RT: 9.128 min Scan# 1044
 Delta R.T. 0.000 min
 Lab File: BP012696.D
 Acq: 22 Nov 2022 11:44

Tgt Ion:117 Resp: 375165

Ion	Ratio	Lower	Upper
117	100		
119	95.5	76.4	114.6
201	112.2	89.8	134.6

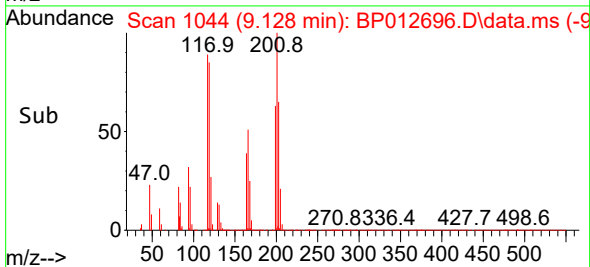
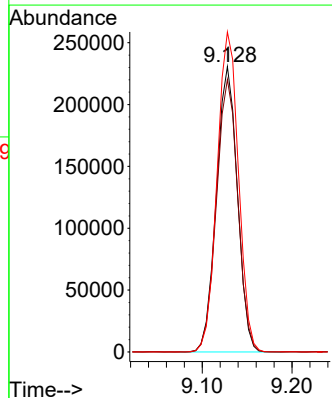
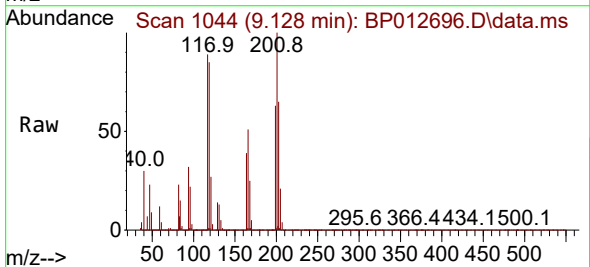

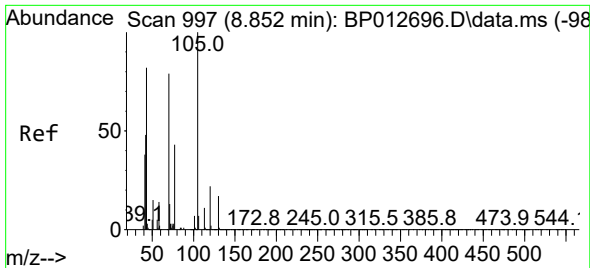

#19
 n-Nitroso-di-n-propylamine
 Concen: 41.276 ng
 RT: 8.852 min Scan# 997
 Delta R.T. 0.000 min
 Lab File: BP012696.D
 Acq: 22 Nov 2022 11:44

Instrument :
 BNA_P
 ClientSampleId :
 SSTDICC040

Tgt Ion: 70 Resp: 706345
 Ion Ratio Lower Upper
 70 100
 42 61.7 49.4 74.0
 101 9.3 7.4 11.2
 130 21.0 16.8 25.2

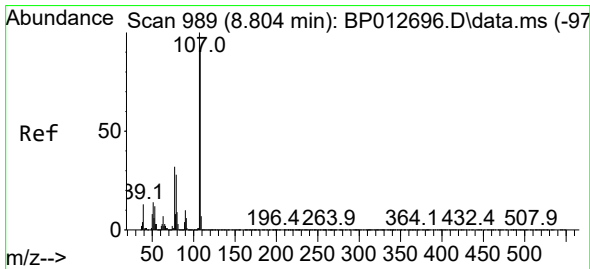
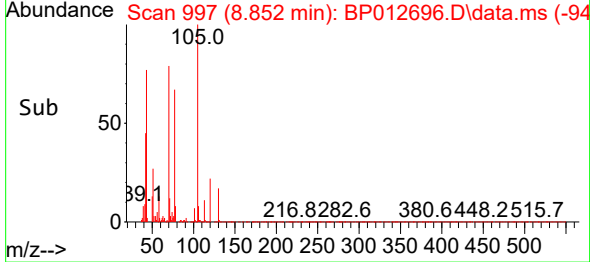
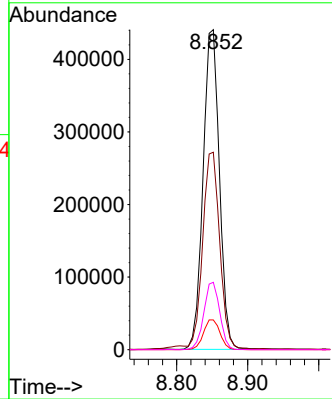
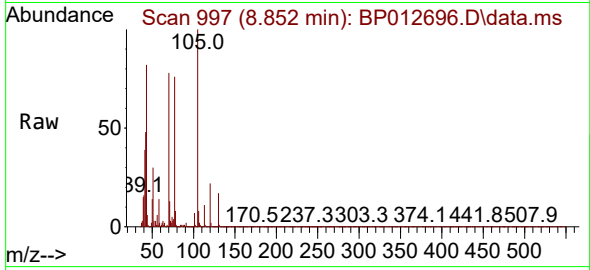

#20
 3+4-Methylphenols
 Concen: 39.069 ng
 RT: 8.804 min Scan# 989
 Delta R.T. 0.000 min
 Lab File: BP012696.D
 Acq: 22 Nov 2022 11:44

Tgt Ion: 107 Resp: 1027806
 Ion Ratio Lower Upper
 107 100
 108 91.1 71.1 111.1
 77 32.2 12.2 52.2
 79 28.0 8.0 48.0

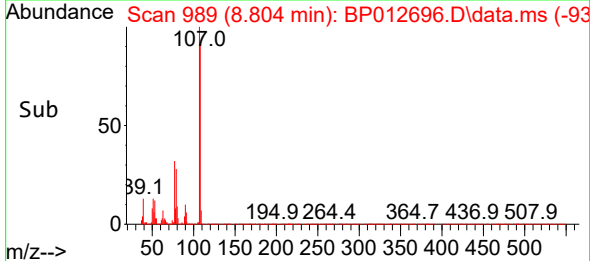
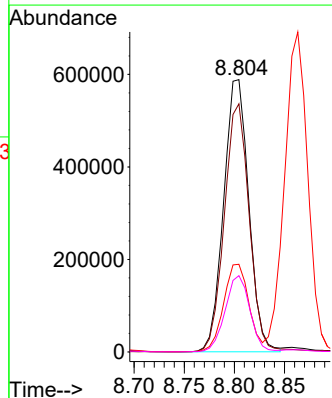
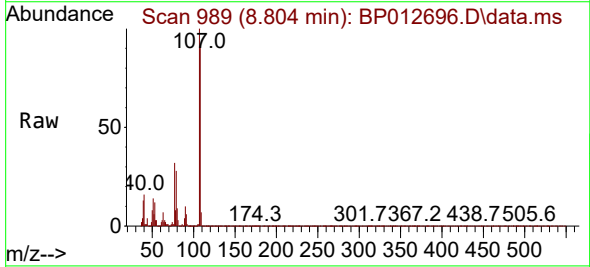

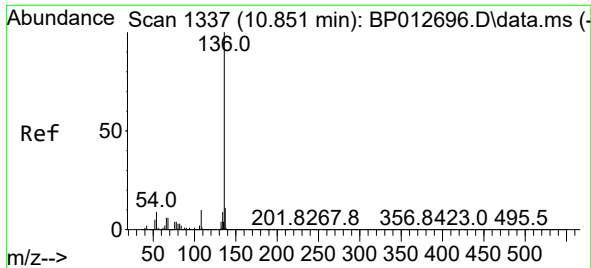

#21
 Naphthalene-d8
 Concen: 20.000 ng
 RT: 10.851 min Scan# 111
 Delta R.T. 0.000 min
 Lab File: BP012696.D
 Acq: 22 Nov 2022 11:44

Instrument :
 BNA_P
 ClientSampleId :
 SSTDICC040

Tgt Ion:136 Resp: 1614270
 Ion Ratio Lower Upper
 136 100
 137 11.4 9.1 13.7
 54 8.6 6.9 10.3
 68 6.3 5.0 7.6

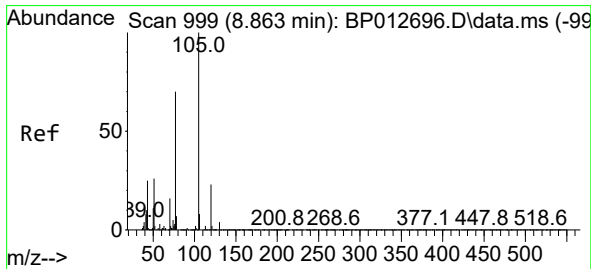
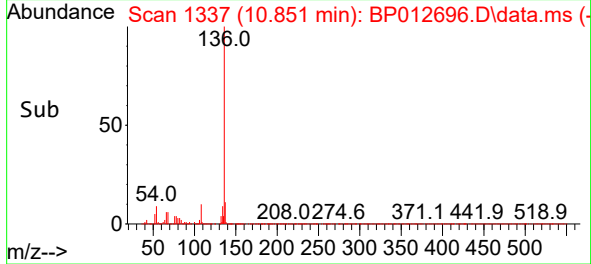
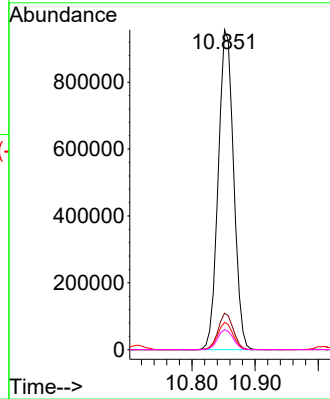
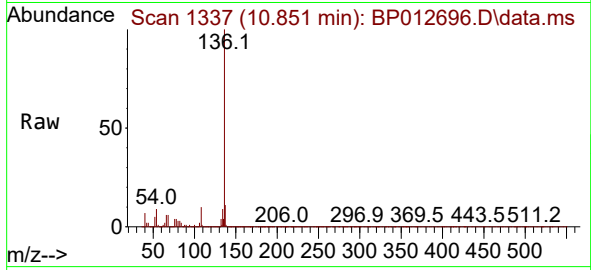

#22
 Acetophenone
 Concen: 37.025 ng
 RT: 8.863 min Scan# 999
 Delta R.T. 0.000 min
 Lab File: BP012696.D
 Acq: 22 Nov 2022 11:44

Tgt Ion:105 Resp: 1474827
 Ion Ratio Lower Upper
 105 100
 71 2.7 2.2 3.2
 51 27.6 22.1 33.1
 120 22.6 18.1 27.1

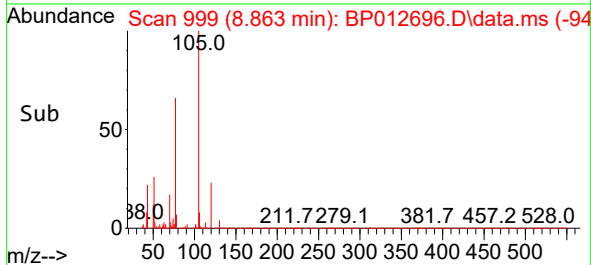
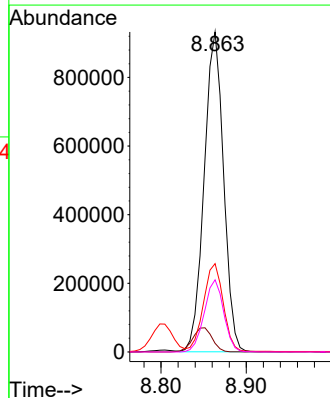
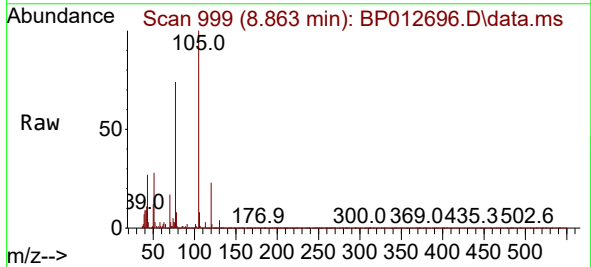

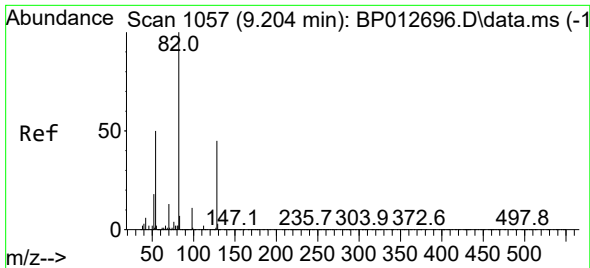

#23
 Nitrobenzene-d5
 Concen: 76.607 ng
 RT: 9.204 min Scan# 1057
 Delta R.T. 0.000 min
 Lab File: BP012696.D
 Acq: 22 Nov 2022 11:44

Instrument : BNA_P
 ClientSampleId : SSTDICCC040

Tgt Ion: 82 Resp: 2206657

Ion	Ratio	Lower	Upper
82	100		
128	44.5	35.6	53.4
54	50.4	40.3	60.5

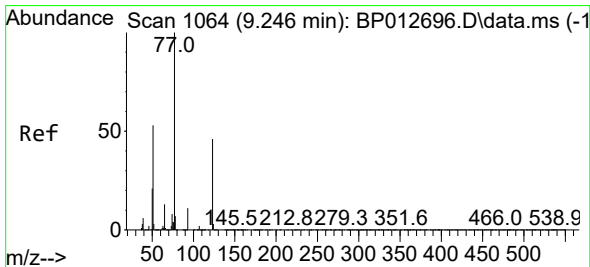
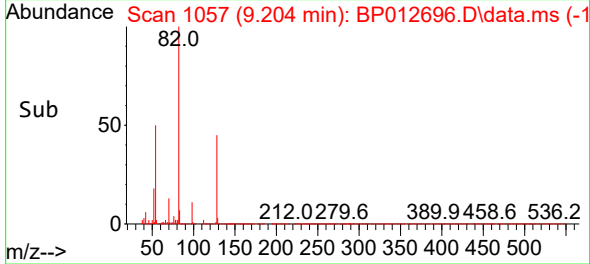
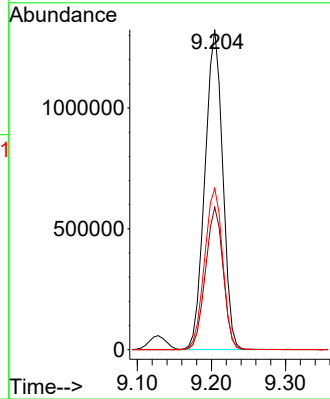
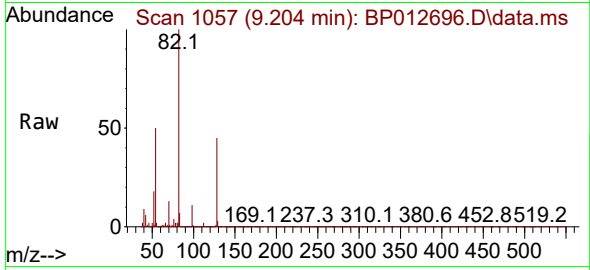

#24
 Nitrobenzene
 Concen: 37.978 ng
 RT: 9.246 min Scan# 1064
 Delta R.T. 0.000 min
 Lab File: BP012696.D
 Acq: 22 Nov 2022 11:44

Tgt Ion: 77 Resp: 1130975

Ion	Ratio	Lower	Upper
77	100		
123	46.6	37.3	55.9
65	13.0	10.4	15.6

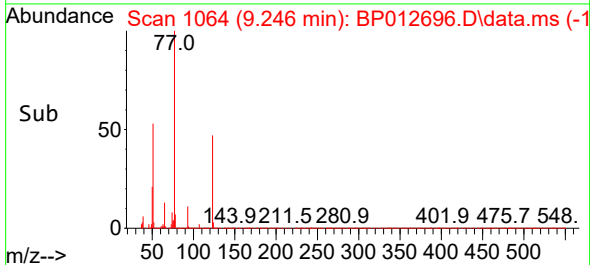
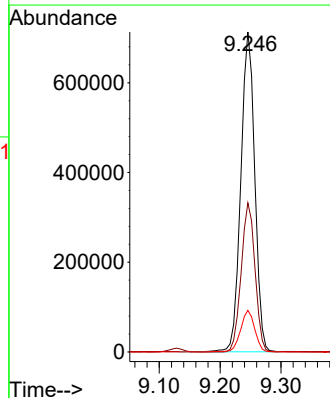
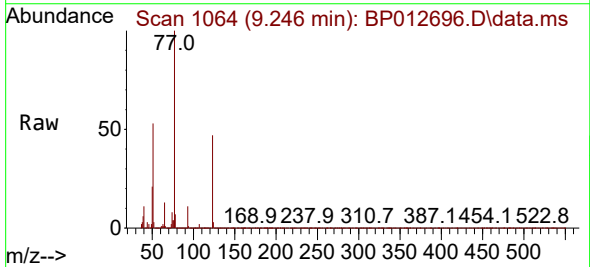

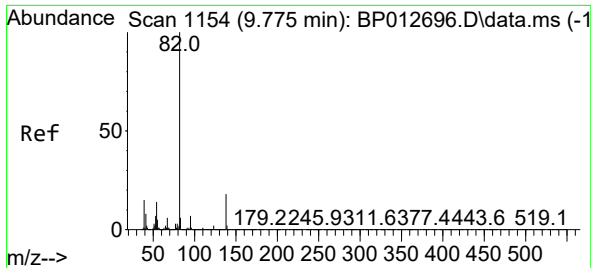

#25
 Isophorone
 Concen: 36.361 ng
 RT: 9.775 min Scan# 1154
 Delta R.T. 0.000 min
 Lab File: BP012696.D
 Acq: 22 Nov 2022 11:44

Instrument :
 BNA_P
 ClientSampleId :
 SSTDICC040

Tgt Ion: 82 Resp: 2024595

Ion	Ratio	Lower	Upper
82	100		
95	6.8	5.4	8.2
138	18.4	14.7	22.1

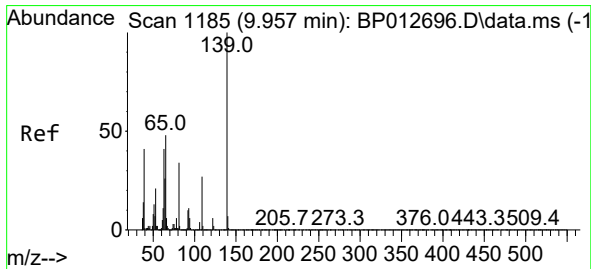
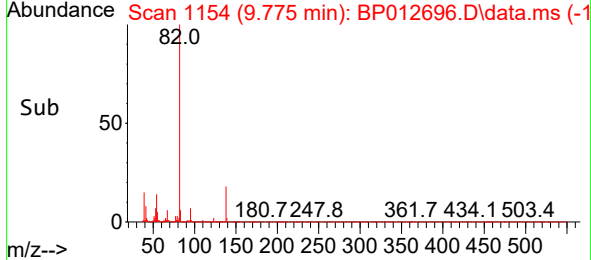
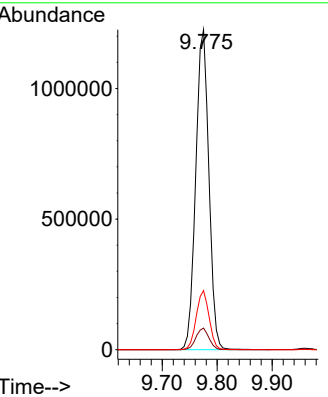
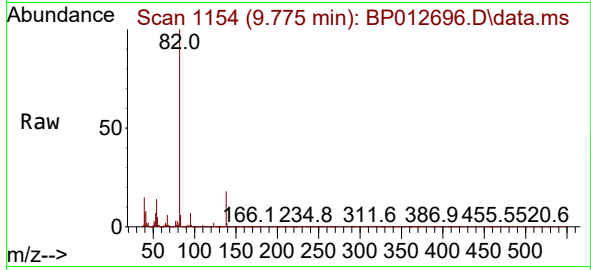

#26
 2-Nitrophenol
 Concen: 38.191 ng
 RT: 9.957 min Scan# 1185
 Delta R.T. 0.000 min
 Lab File: BP012696.D
 Acq: 22 Nov 2022 11:44

Tgt Ion: 139 Resp: 370987

Ion	Ratio	Lower	Upper
139	100		
109	26.9	21.5	32.3
65	47.9	38.3	57.5

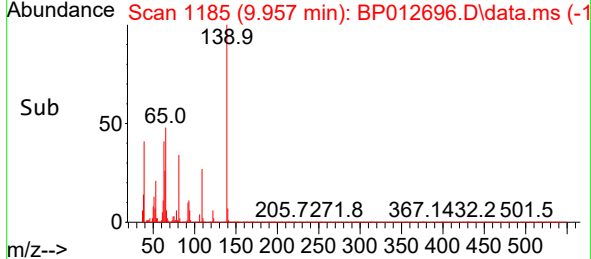
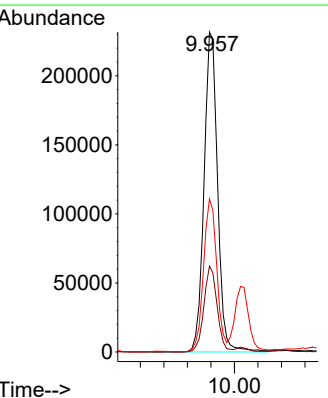
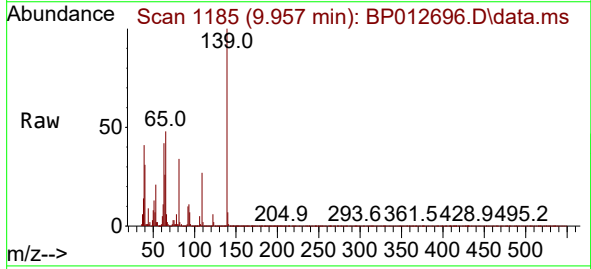

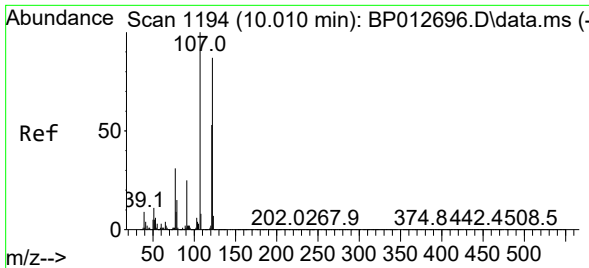

#27
 2,4-Dimethylphenol
 Concen: 37.861 ng
 RT: 10.010 min Scan# 1194
 Delta R.T. 0.000 min
 Lab File: BP012696.D
 Acq: 22 Nov 2022 11:44

Instrument :
 BNA_P
 ClientSampleId :
 SSTDICC040

Tgt Ion	Resp	Lower	Upper
122	724186		
107	100	90.9	136.3
121	59.7	47.8	71.6

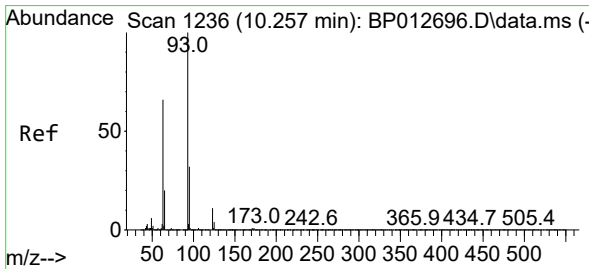
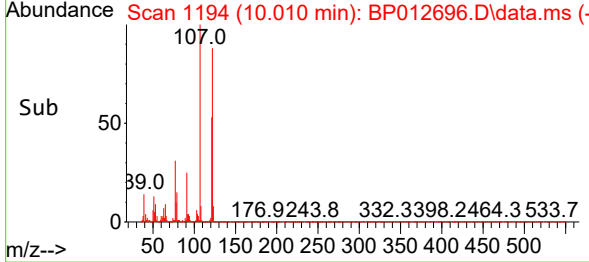
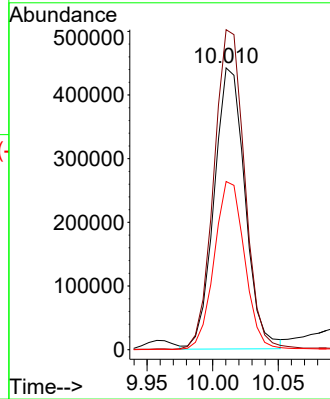
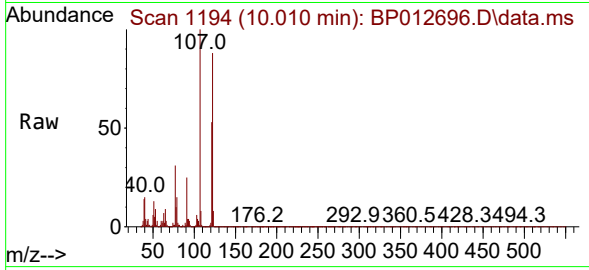

#28
 bis(2-Chloroethoxy)methane
 Concen: 38.206 ng
 RT: 10.257 min Scan# 1236
 Delta R.T. 0.000 min
 Lab File: BP012696.D
 Acq: 22 Nov 2022 11:44

Tgt Ion	Resp	Lower	Upper
93	1206410		
95	100	25.4	38.2
123	11.2	9.0	13.4

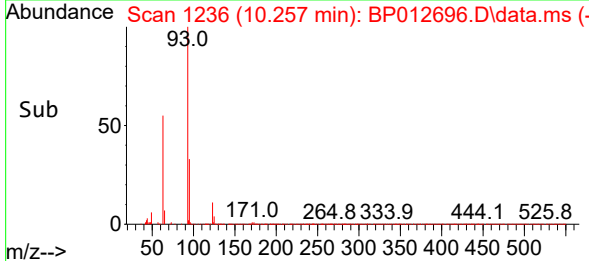
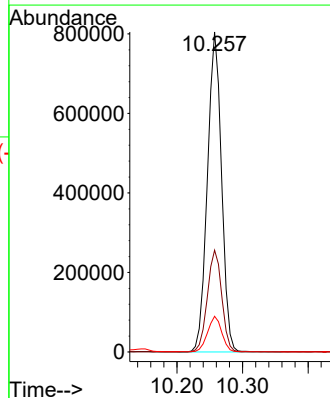
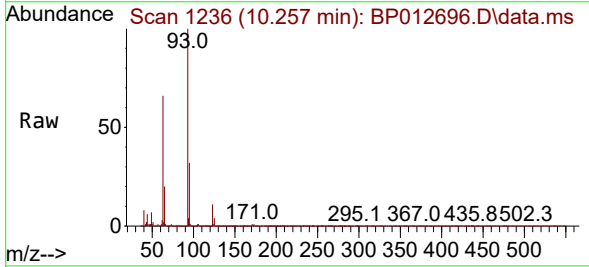

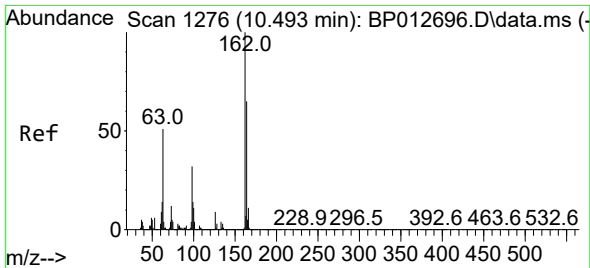

#29
 2,4-Dichlorophenol
 Concen: 39.101 ng
 RT: 10.493 min Scan# 1276
 Delta R.T. 0.000 min
 Lab File: BP012696.D
 Acq: 22 Nov 2022 11:44

Instrument :
 BNA_P
 ClientSampleId :
 SSTDICCC040

Tgt Ion:162 Resp: 949385

Ion	Ratio	Lower	Upper
162	100		
164	64.9	44.9	84.9
98	32.5	12.5	52.5

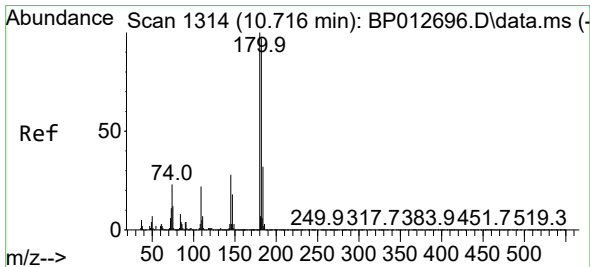
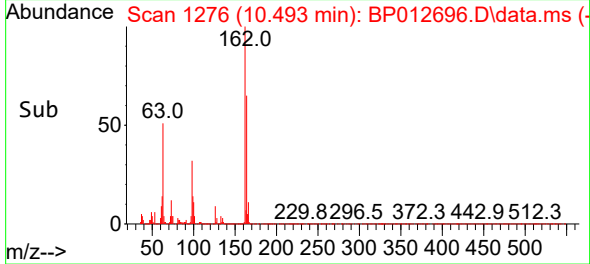
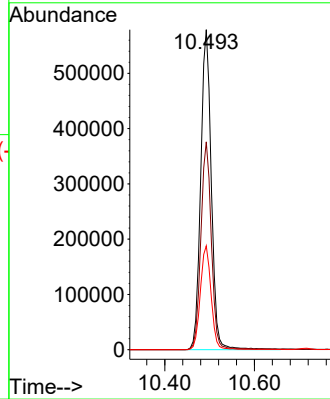
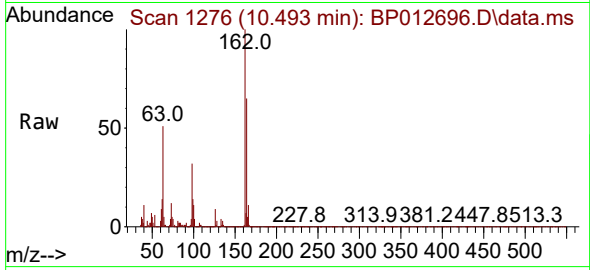

#30
 1,2,4-Trichlorobenzene
 Concen: 36.606 ng
 RT: 10.716 min Scan# 1314
 Delta R.T. 0.000 min
 Lab File: BP012696.D
 Acq: 22 Nov 2022 11:44

Tgt Ion:180 Resp: 1093523

Ion	Ratio	Lower	Upper
180	100		
182	96.8	77.4	116.2
145	27.7	22.2	33.2

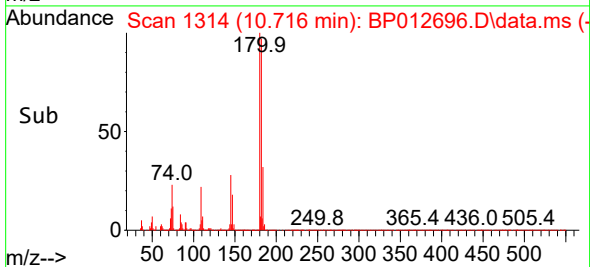
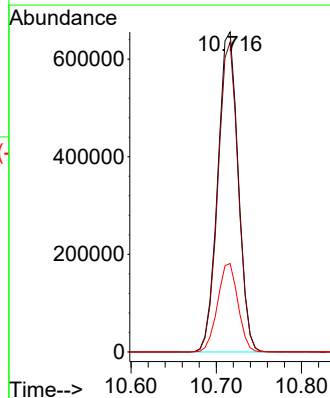
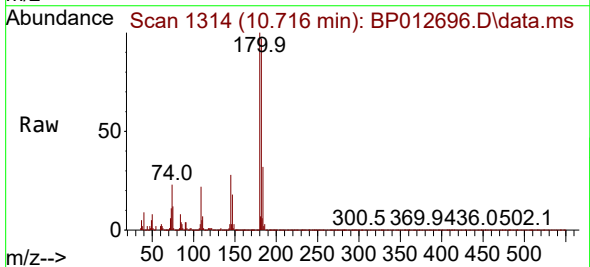

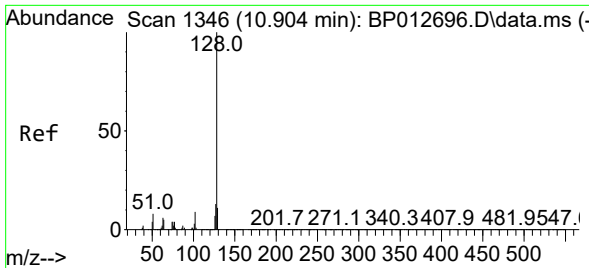

#31
 Naphthalene
 Concen: 36.511 ng
 RT: 10.904 min Scan# 11
 Delta R.T. 0.000 min
 Lab File: BP012696.D
 Acq: 22 Nov 2022 11:44

Instrument :
 BNA_P
 ClientSampleId :
 SSTDICCC040

Tgt Ion:128 Resp: 3291368

Ion	Ratio	Lower	Upper
128	100		
129	11.1	8.9	13.3
127	13.1	10.5	15.7

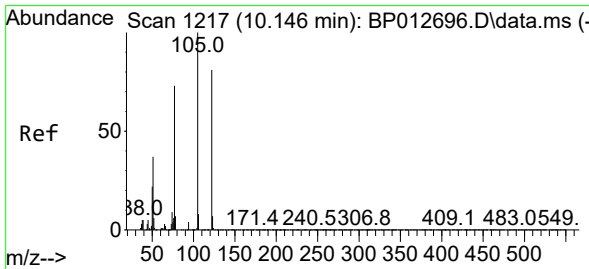
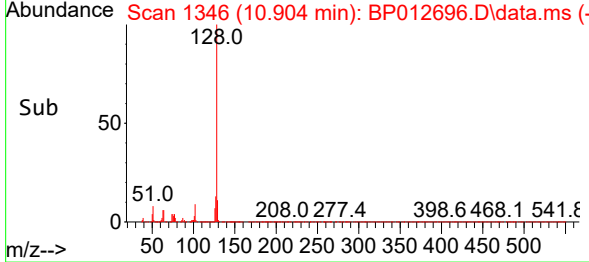
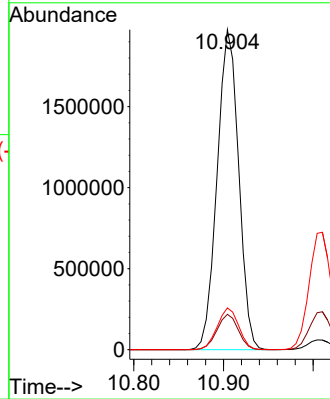
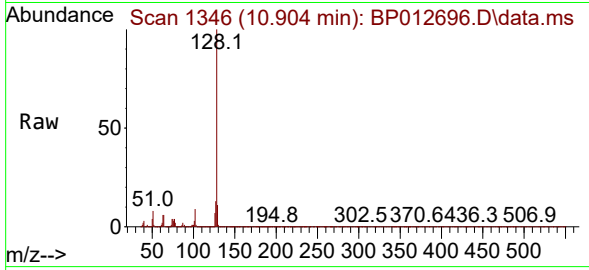

#32
 Benzoic acid
 Concen: 29.780 ng
 RT: 10.146 min Scan# 1217
 Delta R.T. 0.000 min
 Lab File: BP012696.D
 Acq: 22 Nov 2022 11:44

Tgt Ion:122 Resp: 311930

Ion	Ratio	Lower	Upper
122	100		
105	118.3	98.3	138.3
77	90.6	70.6	110.6

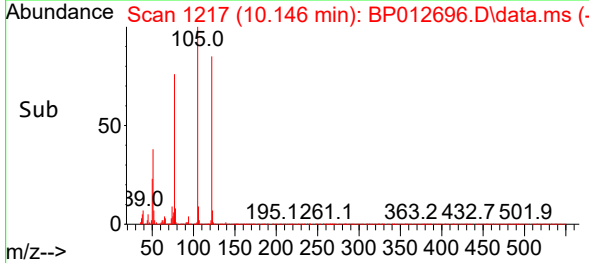
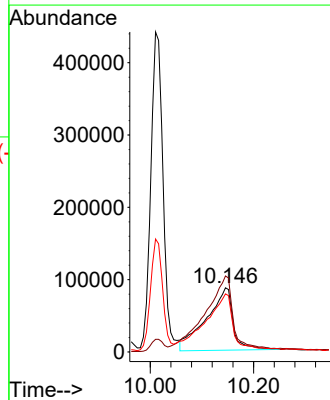
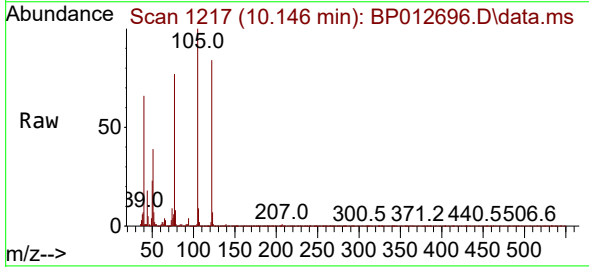

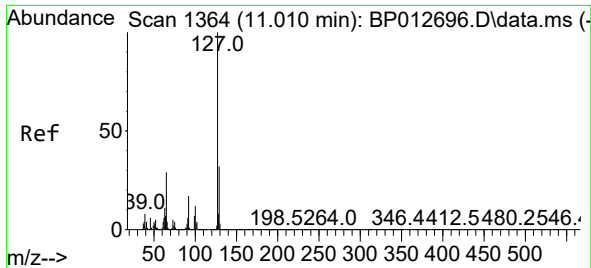

#33
 4-Chloroaniline
 Concen: 39.884 ng
 RT: 11.010 min Scan# 11
 Delta R.T. 0.000 min
 Lab File: BP012696.D
 Acq: 22 Nov 2022 11:44

Instrument :
 BNA_P
 ClientSampleId :
 SSTDICCC040

Tgt Ion:127 Resp: 1266314

Ion	Ratio	Lower	Upper
127	100		
129	32.3	25.8	38.8
65	29.5	23.6	35.4
92	17.4	13.9	20.9

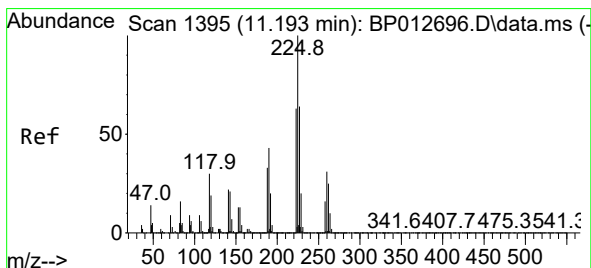
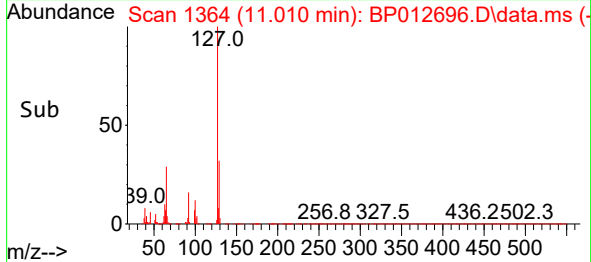
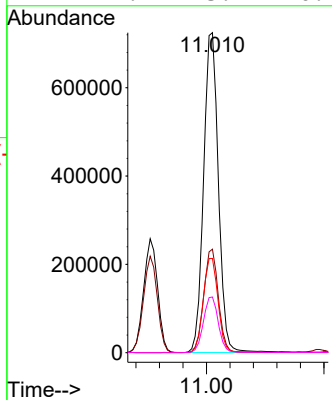
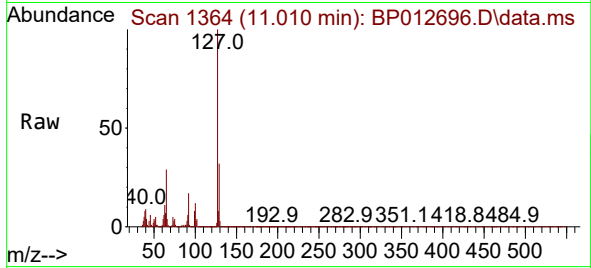

#34
 Hexachlorobutadiene
 Concen: 36.264 ng
 RT: 11.193 min Scan# 1395
 Delta R.T. 0.000 min
 Lab File: BP012696.D
 Acq: 22 Nov 2022 11:44

Tgt Ion:225 Resp: 678191

Ion	Ratio	Lower	Upper
225	100		
223	63.3	50.6	76.0
227	63.8	51.0	76.6

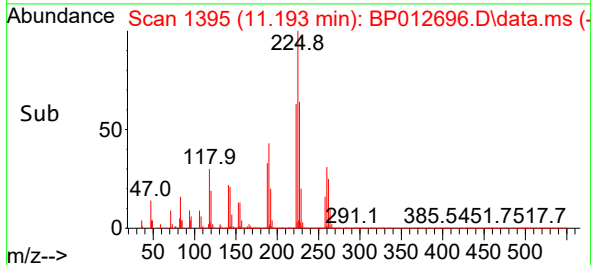
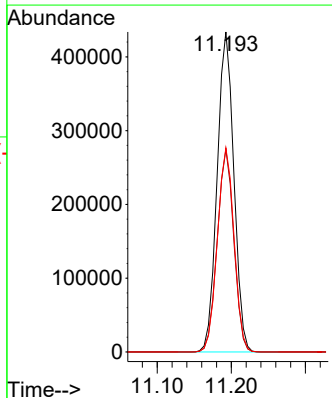
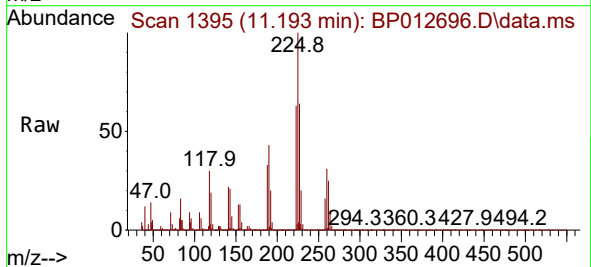

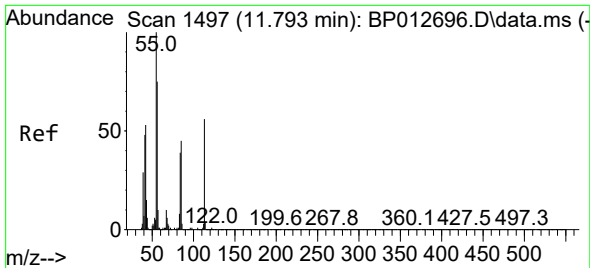

#35
 Caprolactam
 Concen: 34.483 ng
 RT: 11.793 min Scan# 1497
 Delta R.T. 0.000 min
 Lab File: BP012696.D
 Acq: 22 Nov 2022 11:44

Instrument :
 BNA_P
 ClientSampleId :
 SSTDICCC040

Tgt Ion:113 Resp: 247737
 Ion Ratio Lower Upper
 113 100
 55 178.0 158.0 198.0
 56 134.1 114.1 154.1

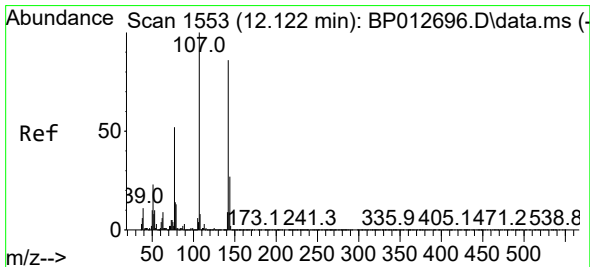
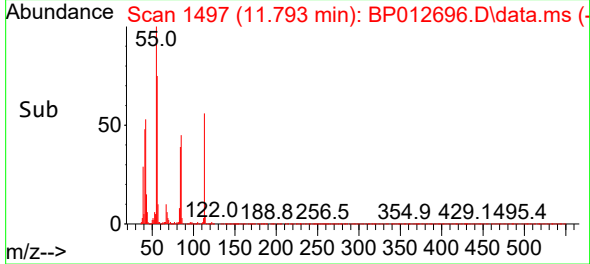
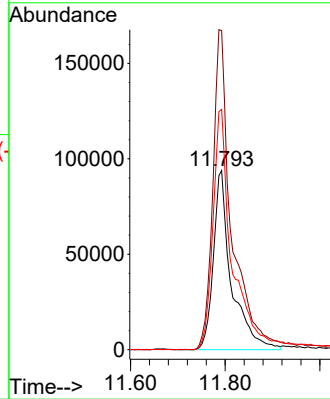
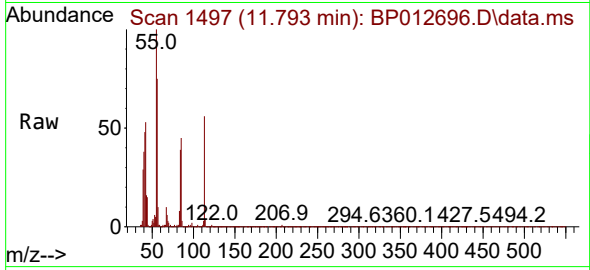

#36
 4-Chloro-3-methylphenol
 Concen: 38.097 ng
 RT: 12.122 min Scan# 1553
 Delta R.T. 0.000 min
 Lab File: BP012696.D
 Acq: 22 Nov 2022 11:44

Tgt Ion:107 Resp: 969051
 Ion Ratio Lower Upper
 107 100
 144 27.5 22.0 33.0
 142 86.4 69.1 103.7

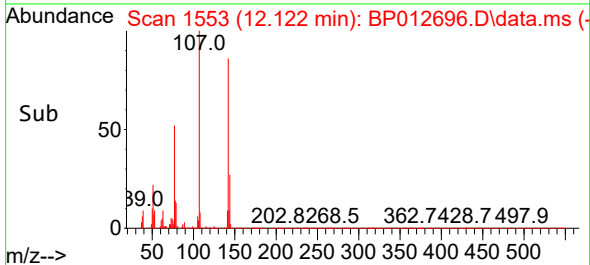
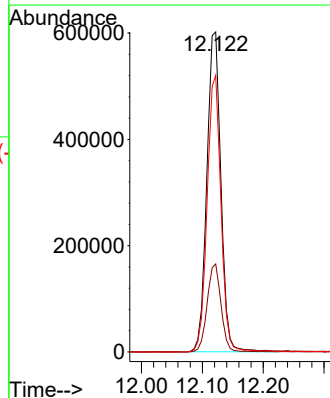
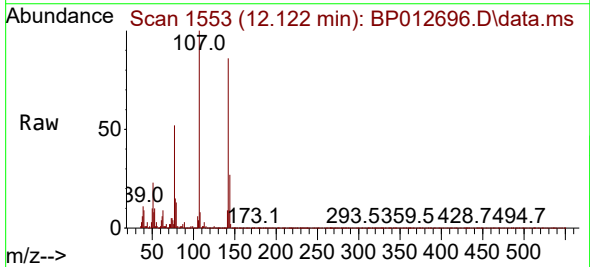

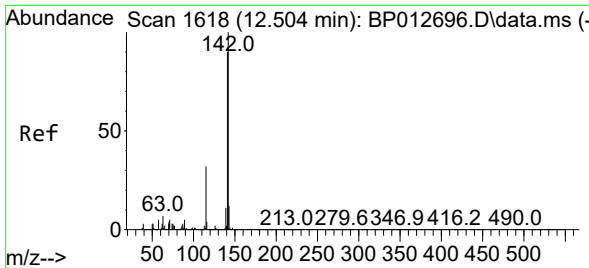

#37
 2-Methylnaphthalene
 Concen: 37.319 ng
 RT: 12.504 min Scan# 1618
 Delta R.T. 0.000 min
 Lab File: BP012696.D
 Acq: 22 Nov 2022 11:44

Instrument :
 BNA_P
 ClientSampleId :
 SSTDICCC040

Tgt Ion:142 Resp: 2387136
 Ion Ratio Lower Upper
 142 100
 141 89.9 71.9 107.9
 115 32.5 26.0 39.0

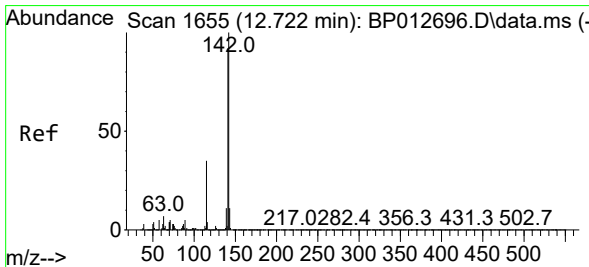
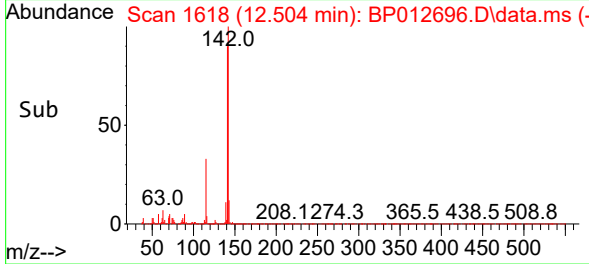
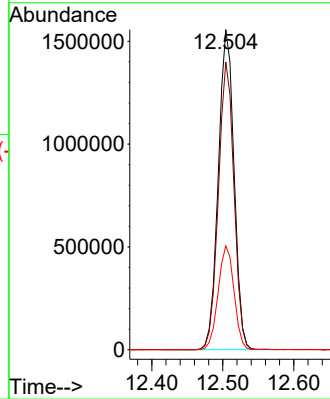
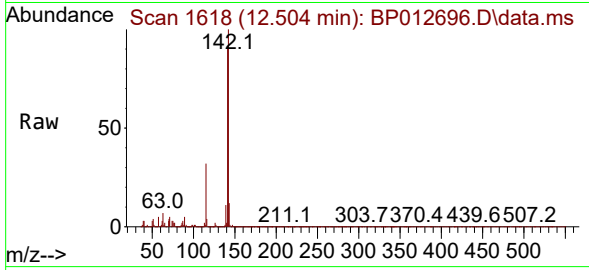

#38
 1-Methylnaphthalene
 Concen: 36.786 ng
 RT: 12.722 min Scan# 1655
 Delta R.T. 0.000 min
 Lab File: BP012696.D
 Acq: 22 Nov 2022 11:44

Tgt Ion:142 Resp: 2335603
 Ion Ratio Lower Upper
 142 100
 141 92.1 73.7 110.5
 116 3.6 2.9 4.3

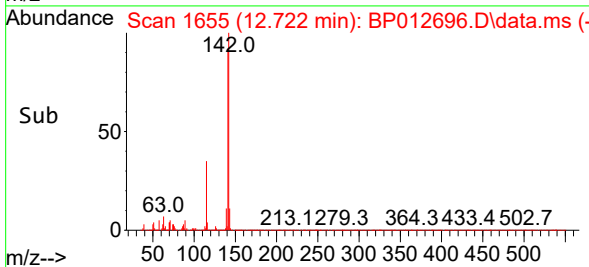
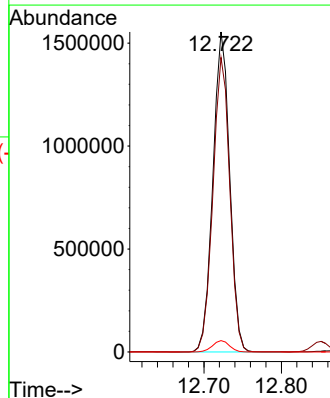
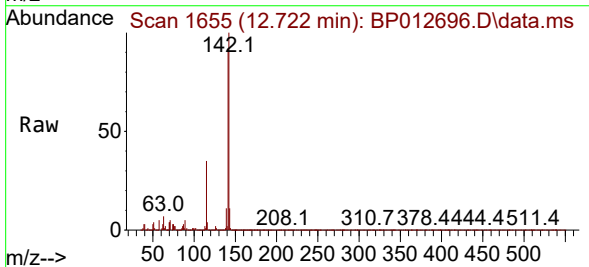

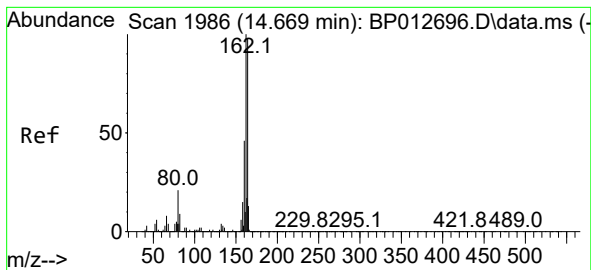

#39
 Acenaphthene-d10
 Concen: 20.000 ng
 RT: 14.669 min Scan# 1986
 Delta R.T. 0.000 min
 Lab File: BP012696.D
 Acq: 22 Nov 2022 11:44

Instrument :
 BNA_P
 ClientSampleId :
 SSTDICC040

Tgt Ion:164 Resp: 1078557
 Ion Ratio Lower Upper
 164 100
 162 101.6 81.3 121.9
 160 47.0 37.6 56.4

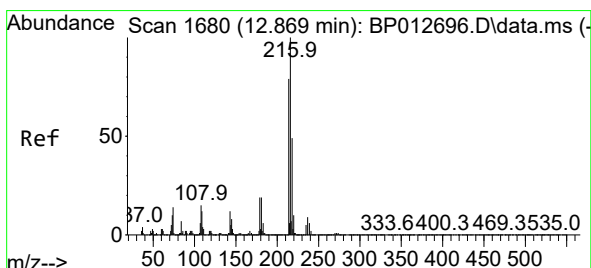
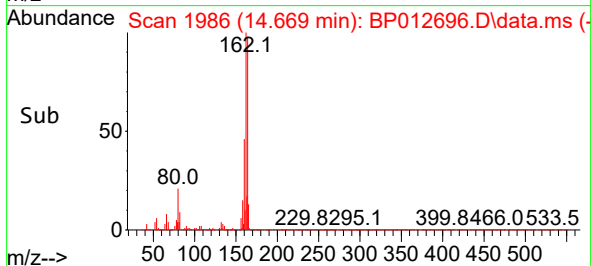
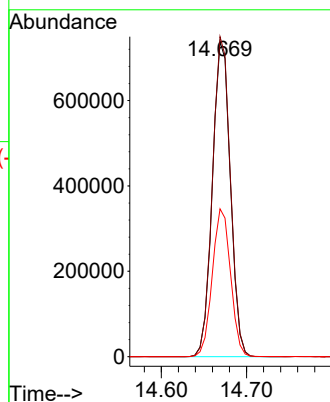
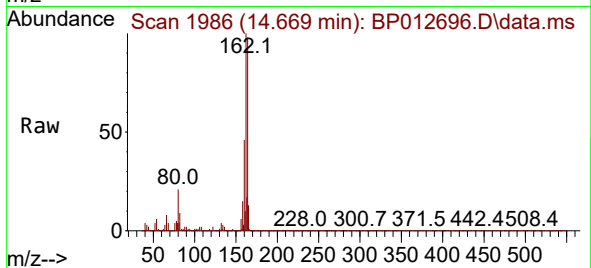

#40
 1,2,4,5-Tetrachlorobenzene
 Concen: 38.072 ng
 RT: 12.869 min Scan# 1680
 Delta R.T. 0.000 min
 Lab File: BP012696.D
 Acq: 22 Nov 2022 11:44

Tgt Ion:216 Resp: 1307783
 Ion Ratio Lower Upper
 216 100
 214 78.5 62.8 94.2
 179 19.1 15.3 22.9
 108 16.5 13.2 19.8

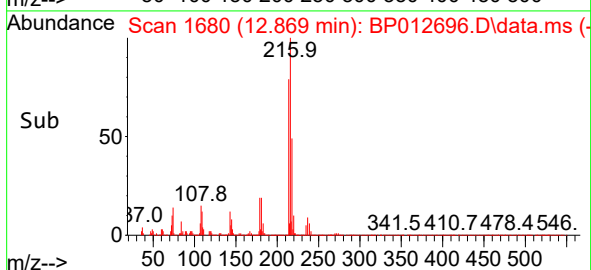
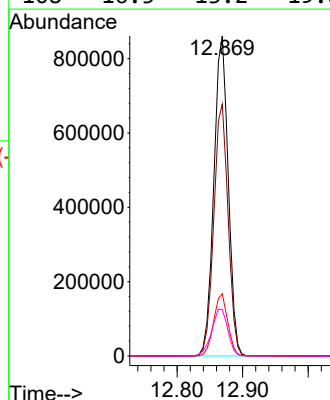
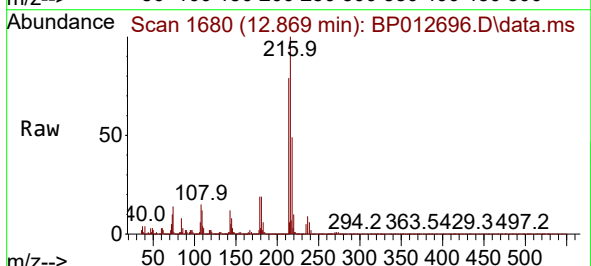

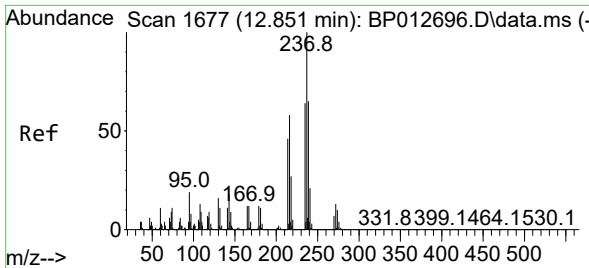

#41
 Hexachlorocyclopentadiene
 Concen: 39.688 ng
 RT: 12.851 min Scan# 10
 Delta R.T. 0.000 min
 Lab File: BP012696.D
 Acq: 22 Nov 2022 11:44

Instrument :
 BNA_P
 ClientSampleId :
 SSTDICCC040

Tgt Ion	Resp	Lower	Upper
237	100		
235	64.4	44.4	84.4
272	12.6	0.0	32.6

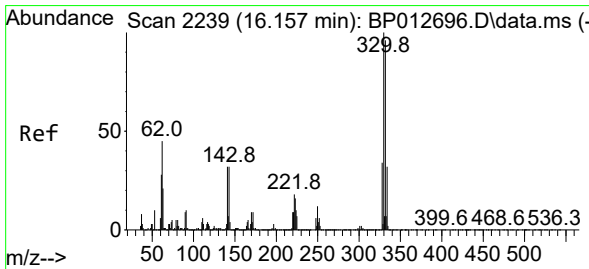
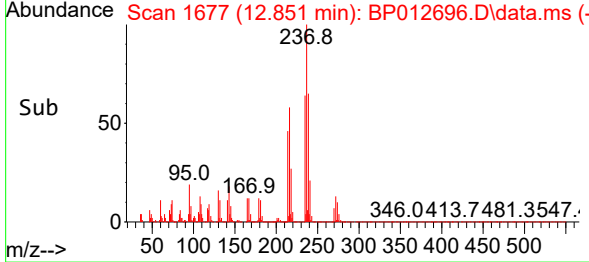
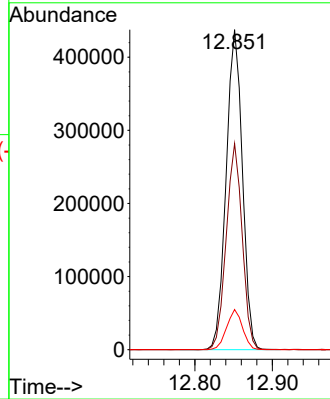
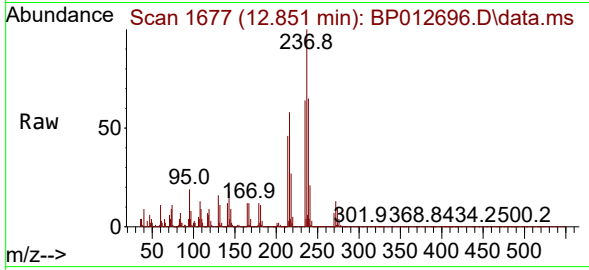

#42
 2,4,6-Tribromophenol
 Concen: 77.459 ng
 RT: 16.157 min Scan# 2239
 Delta R.T. 0.000 min
 Lab File: BP012696.D
 Acq: 22 Nov 2022 11:44

Tgt Ion	Resp	Lower	Upper
330	100		
332	96.2	77.0	115.4
141	31.5	25.2	37.8

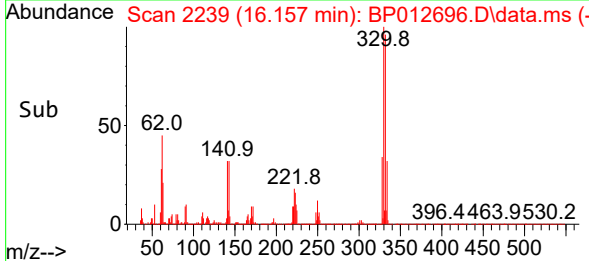
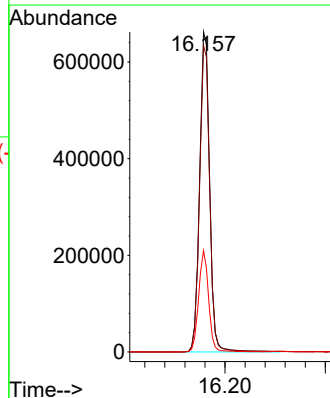
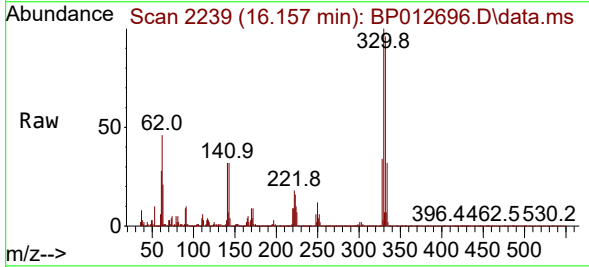

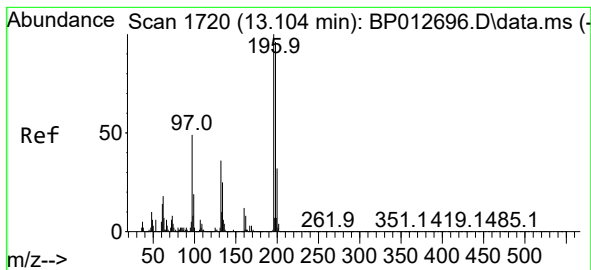

#43
 2,4,6-Trichlorophenol
 Concen: 39.084 ng
 RT: 13.104 min Scan# 1720
 Delta R.T. 0.000 min
 Lab File: BP012696.D
 Acq: 22 Nov 2022 11:44

Instrument :

BNA_P

ClientSampleId :

SSTDICCC040

Tgt Ion:196 Resp: 818116
 Ion Ratio Lower Upper
 196 100
 198 95.8 76.6 115.0
 200 31.5 25.2 37.8

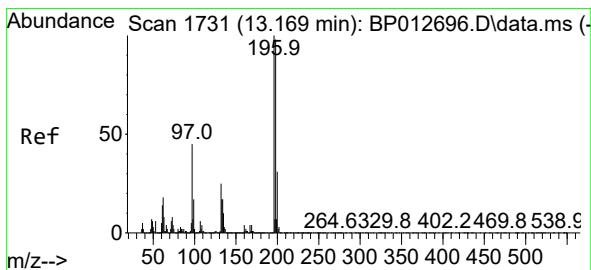
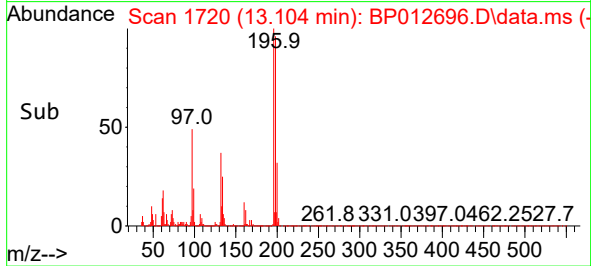
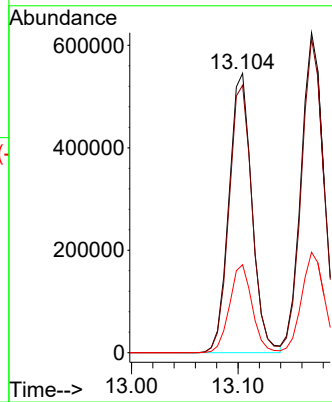
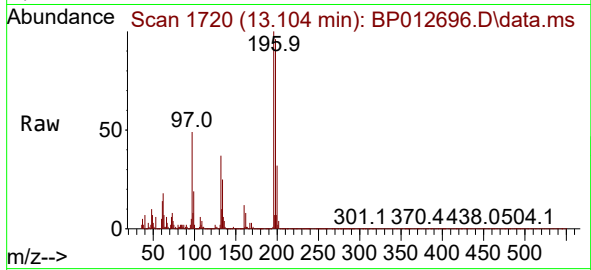

#44
 2,4,5-Trichlorophenol
 Concen: 38.524 ng
 RT: 13.169 min Scan# 1731
 Delta R.T. 0.000 min
 Lab File: BP012696.D
 Acq: 22 Nov 2022 11:44

Tgt Ion:196 Resp: 936030
 Ion Ratio Lower Upper
 196 100
 198 98.2 78.6 117.8
 97 44.8 35.8 53.8
 132 24.9 19.9 29.9

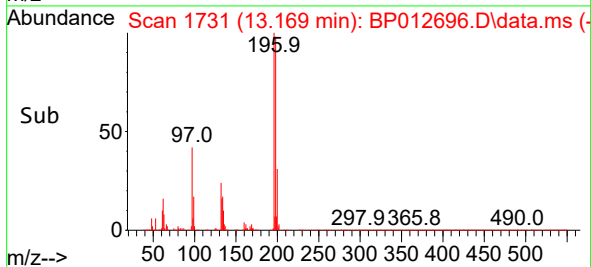
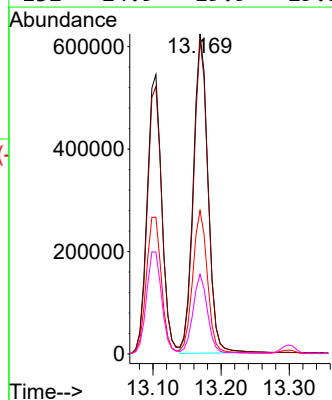
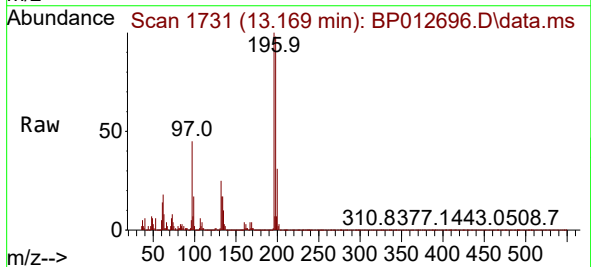

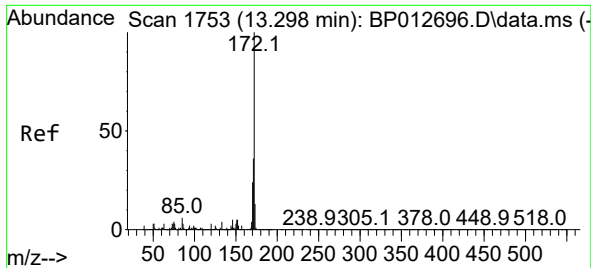

#45
 2-Fluorobiphenyl
 Concen: 75.142 ng
 RT: 13.298 min Scan# 1753
 Delta R.T. 0.000 min
 Lab File: BP012696.D
 Acq: 22 Nov 2022 11:44

Instrument : BNA_P
 ClientSampleId : SSTDICC040

Tgt Ion:172 Resp: 5742804

Ion	Ratio	Lower	Upper
172	100		
171	35.5	28.4	42.6
170	23.9	19.1	28.7

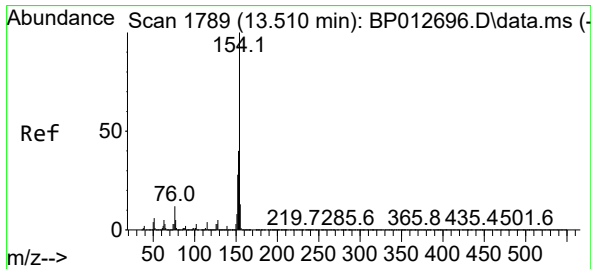
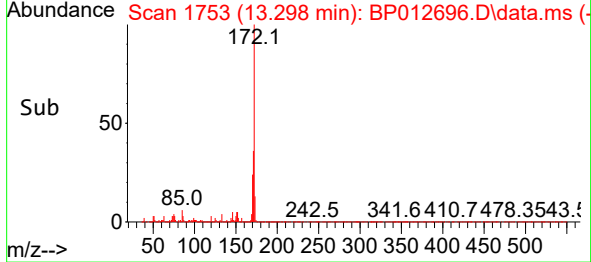
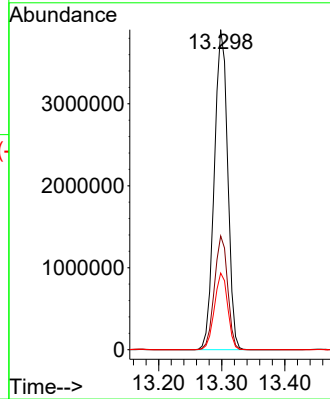
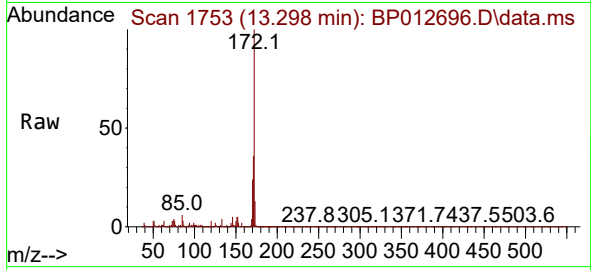

#46
 1,1'-Biphenyl
 Concen: 37.436 ng
 RT: 13.510 min Scan# 1789
 Delta R.T. 0.000 min
 Lab File: BP012696.D
 Acq: 22 Nov 2022 11:44

Tgt Ion:154 Resp: 3083727

Ion	Ratio	Lower	Upper
154	100		
153	40.4	20.4	60.4
76	12.5	0.0	32.5

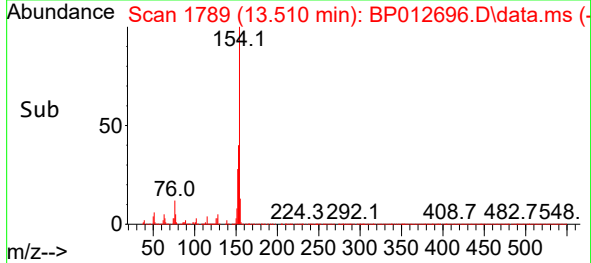
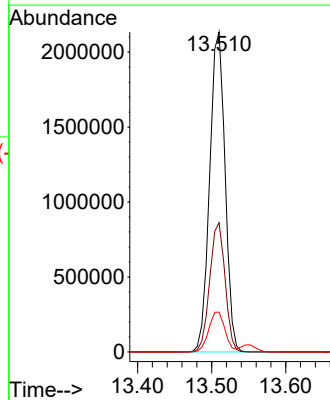
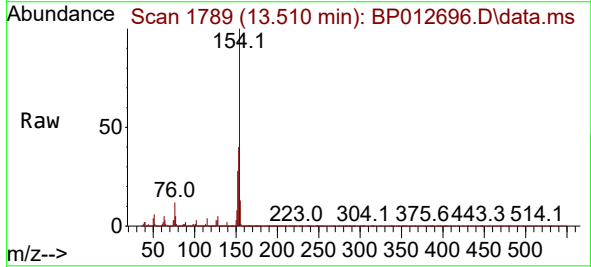

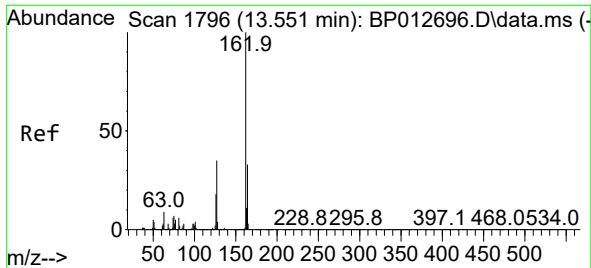

#47
 2-Chloronaphthalene
 Concen: 36.970 ng
 RT: 13.551 min Scan# 1796
 Delta R.T. 0.000 min
 Lab File: BP012696.D
 Acq: 22 Nov 2022 11:44

Instrument : BNA_P
 ClientSampleId : SSTDICCC040

Tgt Ion:162 Resp: 2445577

Ion	Ratio	Lower	Upper
162	100		
127	35.2	28.2	42.2
164	32.7	26.2	39.2

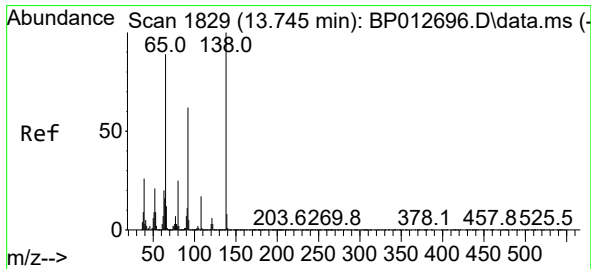
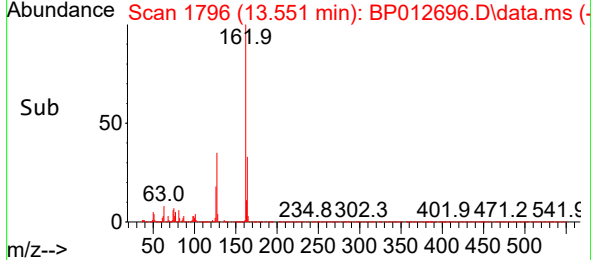
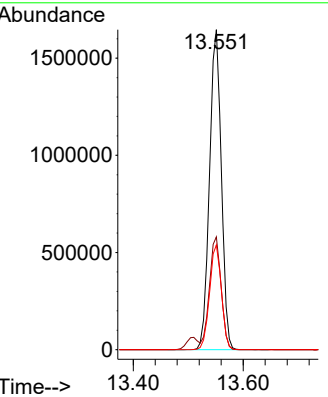
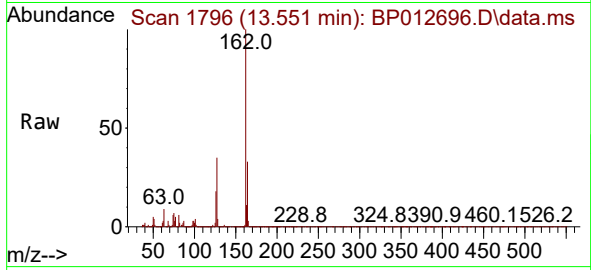

#48
 2-Nitroaniline
 Concen: 42.171 ng
 RT: 13.745 min Scan# 1829
 Delta R.T. 0.000 min
 Lab File: BP012696.D
 Acq: 22 Nov 2022 11:44

Tgt Ion: 65 Resp: 590260

Ion	Ratio	Lower	Upper
65	100		
92	69.3	55.4	83.2
138	111.9	89.5	134.3

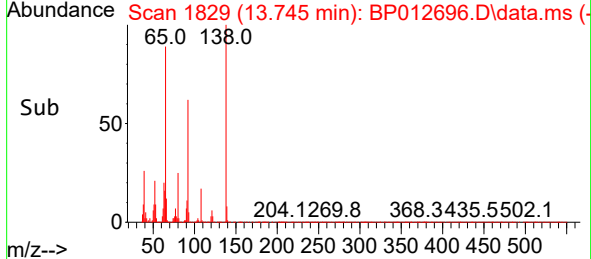
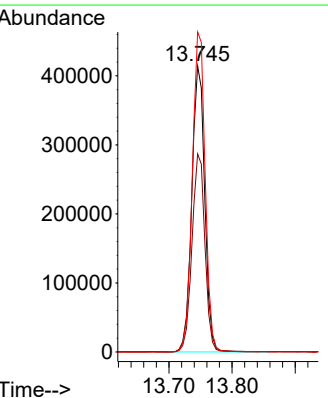
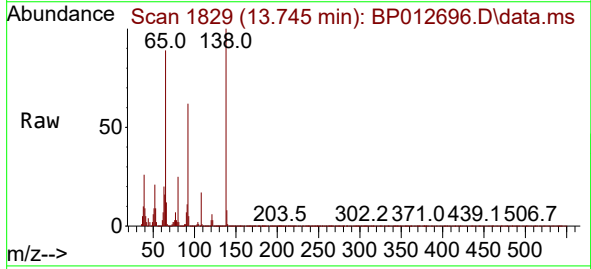

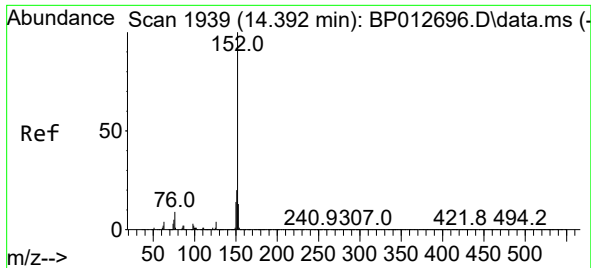

#49
 Acenaphthylene
 Concen: 36.719 ng
 RT: 14.392 min Scan# 1939
 Delta R.T. 0.000 min
 Lab File: BP012696.D
 Acq: 22 Nov 2022 11:44

Instrument :
 BNA_P
 ClientSampleId :
 SSTDICCC040

Tgt Ion:152 Resp: 3885454
 Ion Ratio Lower Upper
 152 100
 151 20.1 16.1 24.1
 153 13.4 10.7 16.1

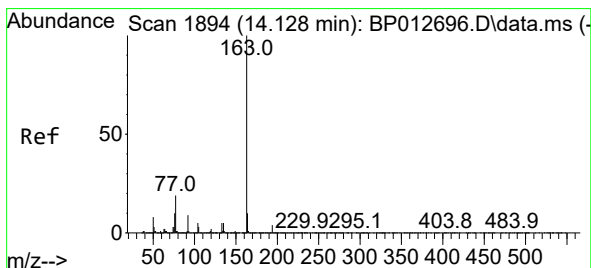
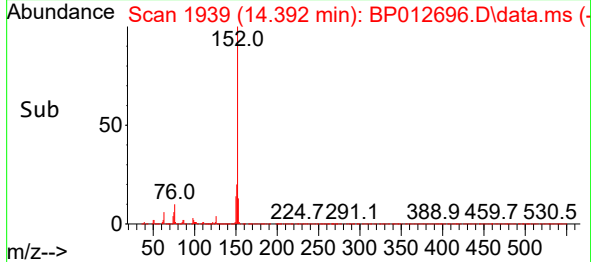
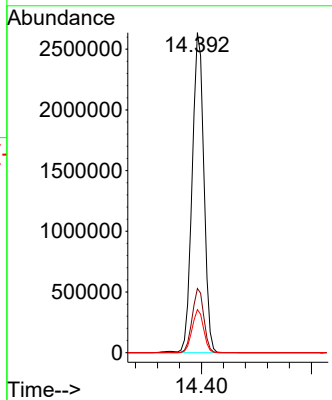
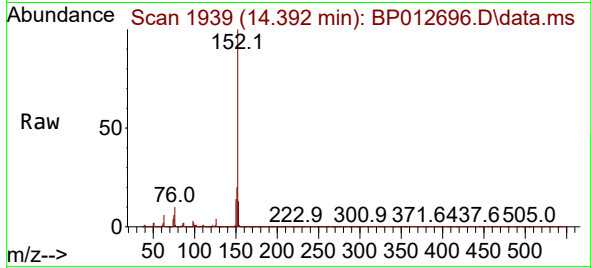

#50
 Dimethylphthalate
 Concen: 36.904 ng
 RT: 14.128 min Scan# 1894
 Delta R.T. 0.000 min
 Lab File: BP012696.D
 Acq: 22 Nov 2022 11:44

Tgt Ion:163 Resp: 3071531
 Ion Ratio Lower Upper
 163 100
 194 4.0 3.2 4.8
 164 10.4 8.3 12.5

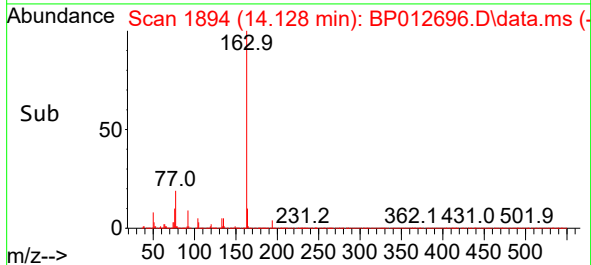
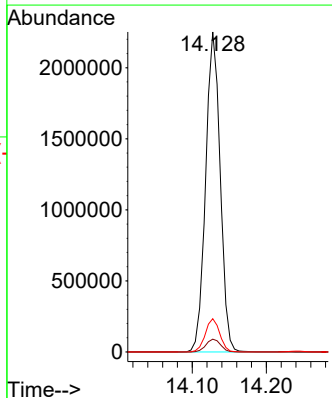
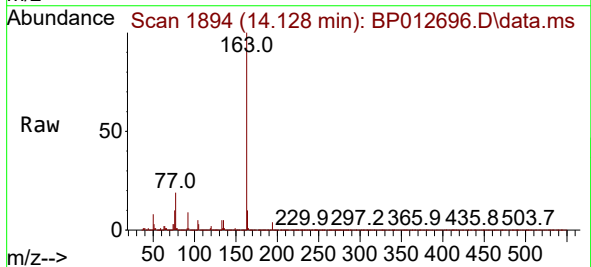

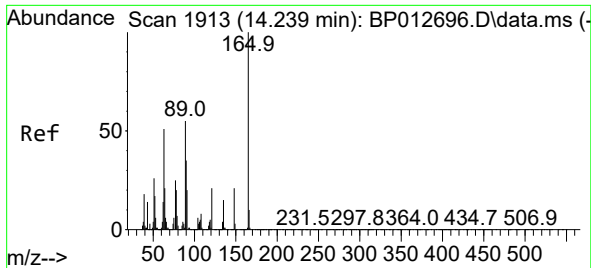

#51
 2,6-Dinitrotoluene
 Concen: 39.309 ng
 RT: 14.239 min Scan# 1913
 Delta R.T. 0.000 min
 Lab File: BP012696.D
 Acq: 22 Nov 2022 11:44

Instrument :
 BNA_P
 ClientSampleId :
 SSTDICC040

Tgt Ion	Resp	Lower	Upper
165	100		
63	53.7	43.0	64.4
89	55.5	44.4	66.6

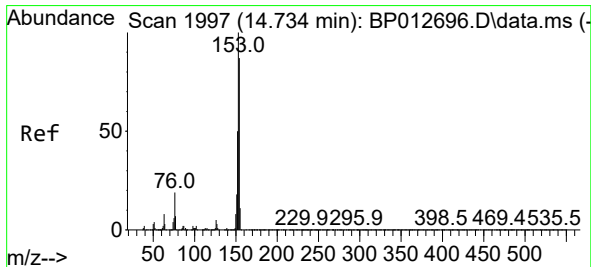
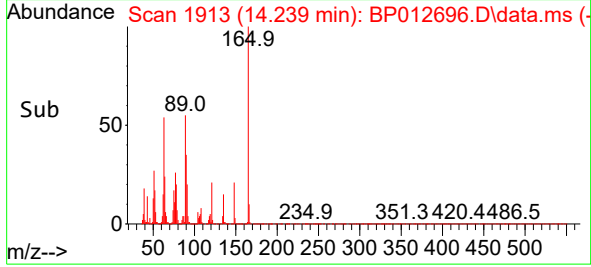
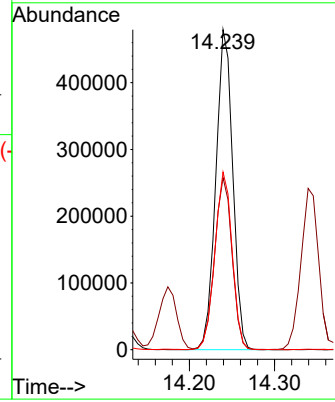
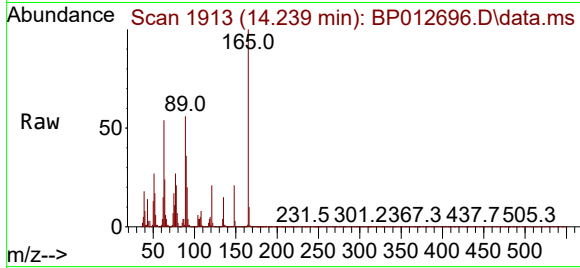

#52
 Acenaphthene
 Concen: 36.515 ng
 RT: 14.734 min Scan# 1997
 Delta R.T. 0.000 min
 Lab File: BP012696.D
 Acq: 22 Nov 2022 11:44

Tgt Ion	Resp	Lower	Upper
154	100		
153	114.6	91.7	137.5
152	57.1	45.7	68.5

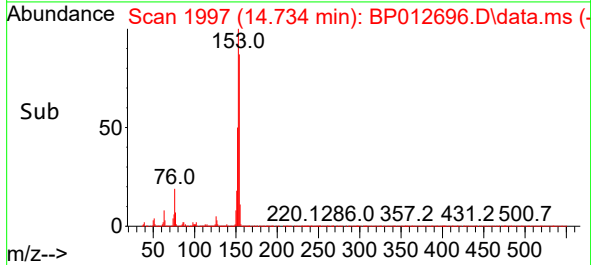
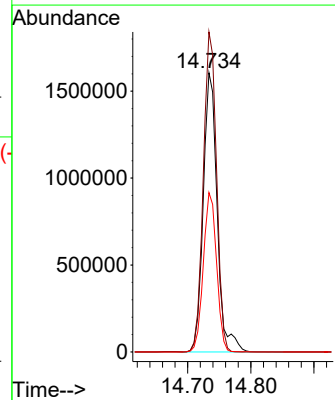
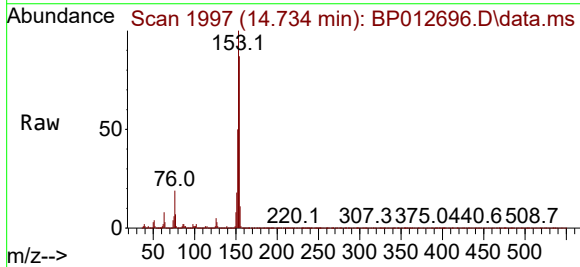

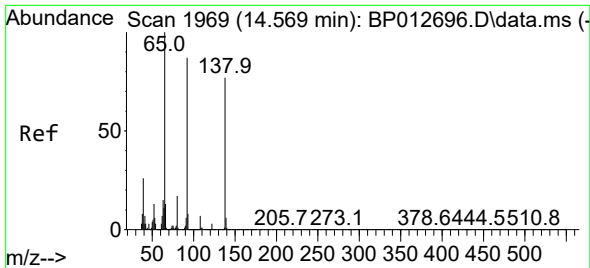

#53
 3-Nitroaniline
 Concen: 39.953 ng
 RT: 14.569 min Scan# 1969
 Delta R.T. 0.000 min
 Lab File: BP012696.D
 Acq: 22 Nov 2022 11:44

Instrument :
 BNA_P
 ClientSampleId :
 SSTDICCC040

Tgt Ion:138 Resp: 689808
 Ion Ratio Lower Upper
 138 100
 108 9.3 7.4 11.2
 92 114.1 91.3 136.9

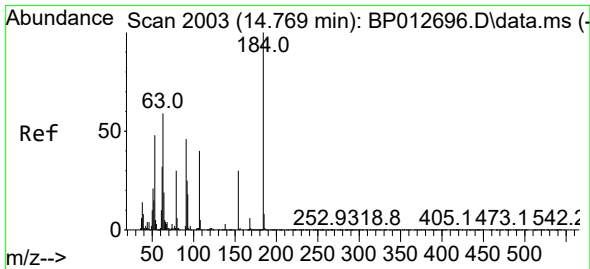
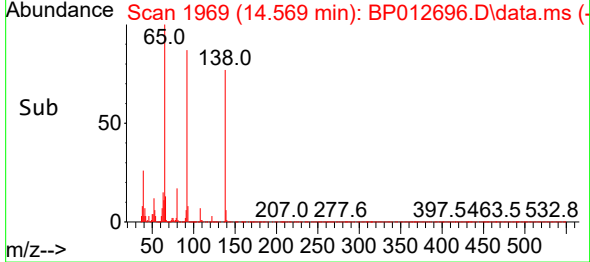
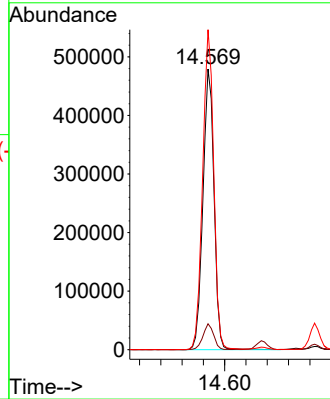
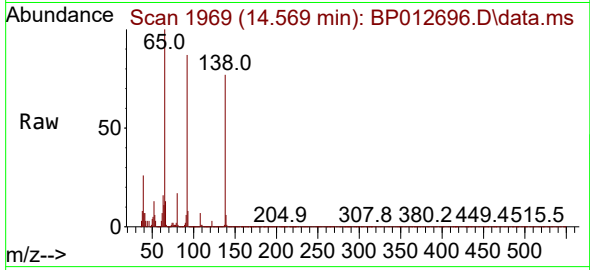

#54
 2,4-Dinitrophenol
 Concen: 35.494 ng
 RT: 14.769 min Scan# 2003
 Delta R.T. 0.000 min
 Lab File: BP012696.D
 Acq: 22 Nov 2022 11:44

Tgt Ion:184 Resp: 243067
 Ion Ratio Lower Upper
 184 100
 63 62.5 50.0 75.0
 154 56.9 45.5 68.3

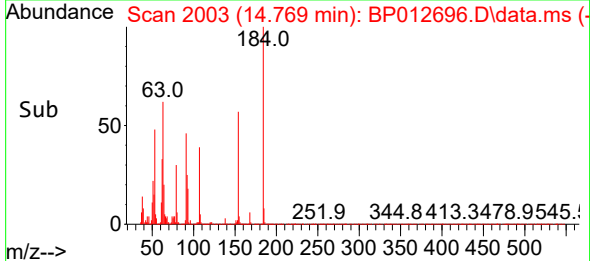
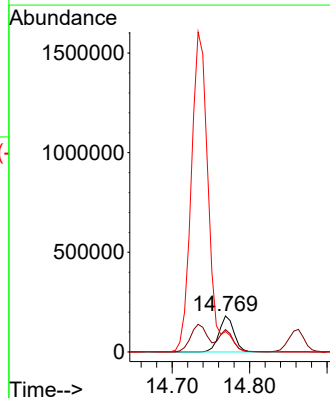
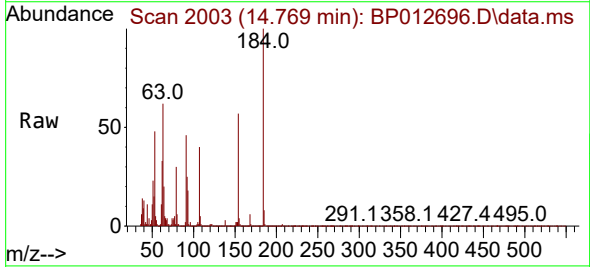

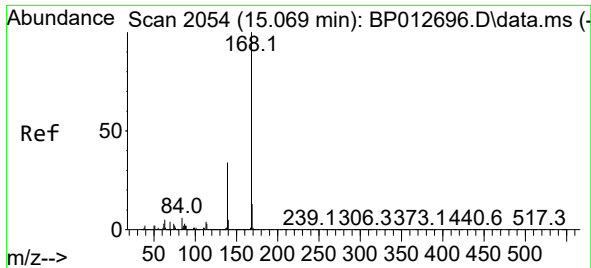

#55
 Dibenzofuran
 Concen: 36.733 ng
 RT: 15.069 min Scan# 2054
 Delta R.T. 0.000 min
 Lab File: BP012696.D
 Acq: 22 Nov 2022 11:44

Instrument : BNA_P
 ClientSampleId : SSTDICCC040

Tgt Ion:168 Resp: 3821562

Ion	Ratio	Lower	Upper
168	100		
139	34.4	27.5	41.3
169	13.4	10.7	16.1

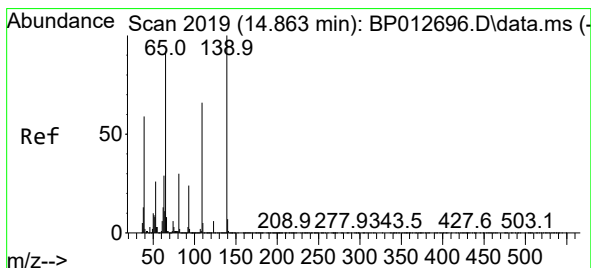
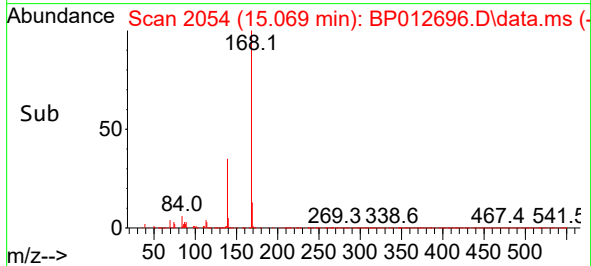
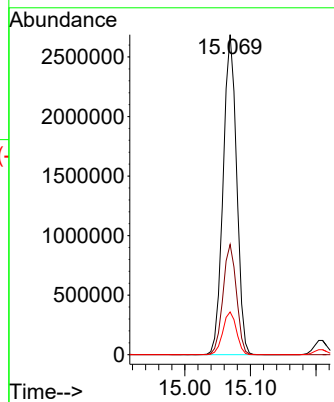
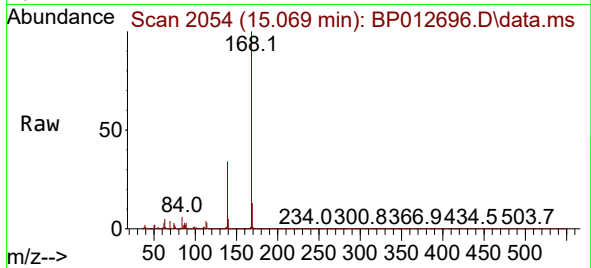

#56
 4-Nitrophenol
 Concen: 37.082 ng
 RT: 14.863 min Scan# 2019
 Delta R.T. 0.000 min
 Lab File: BP012696.D
 Acq: 22 Nov 2022 11:44

Tgt Ion:139 Resp: 552102

Ion	Ratio	Lower	Upper
139	100		
109	66.1	46.1	86.1
65	92.5	72.5	112.5

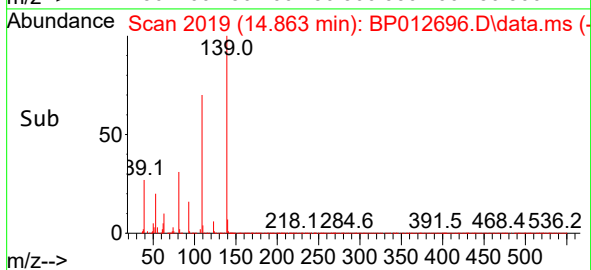
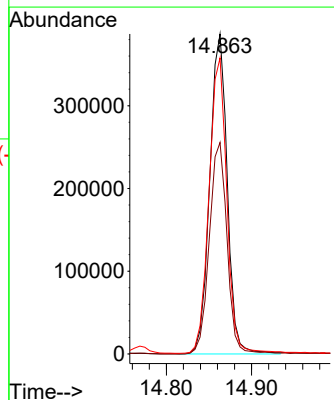
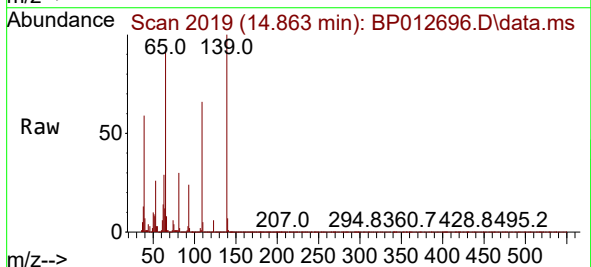

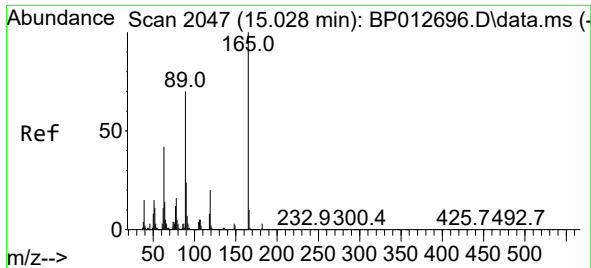

#57
 2,4-Dinitrotoluene
 Concen: 39.754 ng
 RT: 15.028 min Scan# 2047
 Delta R.T. 0.000 min
 Lab File: BP012696.D
 Acq: 22 Nov 2022 11:44

Instrument :
 BNA_P
 ClientSampleId :
 SSTDICCC040

Tgt Ion:165 Resp: 887661

Ion	Ratio	Lower	Upper
165	100		
63	42.1	33.7	50.5
89	70.4	56.3	84.5
182	2.6	2.1	3.1

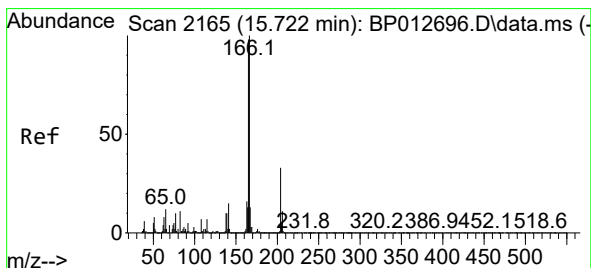
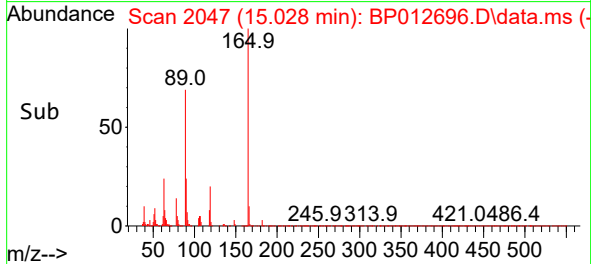
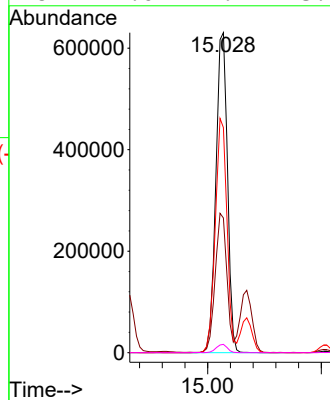
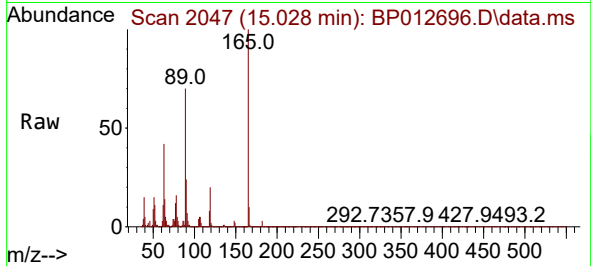

#58
 Fluorene
 Concen: 37.116 ng
 RT: 15.722 min Scan# 2165
 Delta R.T. 0.000 min
 Lab File: BP012696.D
 Acq: 22 Nov 2022 11:44

Tgt Ion:166 Resp: 3157367

Ion	Ratio	Lower	Upper
166	100		
165	97.5	78.0	117.0
167	13.5	10.8	16.2

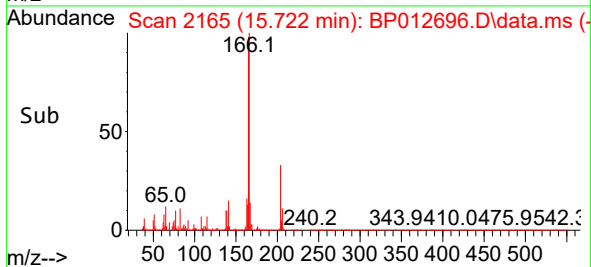
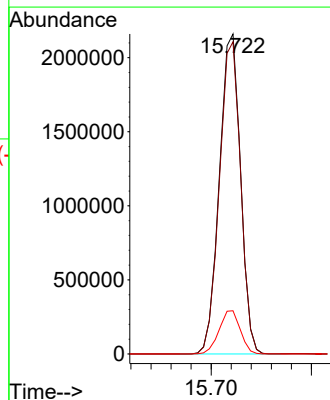
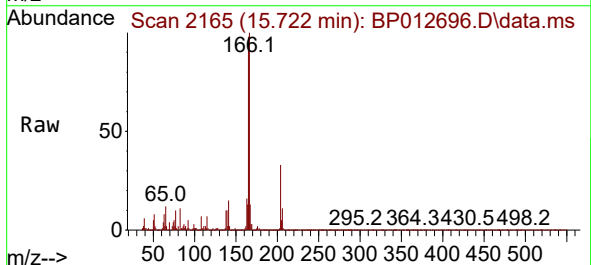

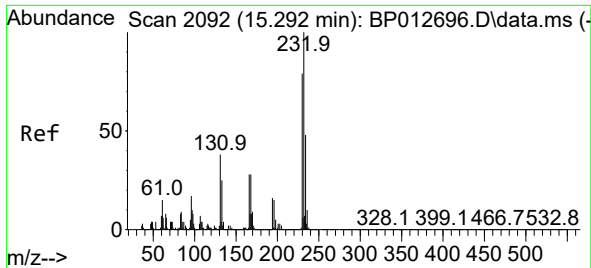

#59
 2,3,4,6-Tetrachlorophenol
 Concen: 38.619 ng
 RT: 15.292 min Scan# 2092
 Delta R.T. 0.000 min
 Lab File: BP012696.D
 Acq: 22 Nov 2022 11:44

Instrument : BNA_P
 ClientSampleId : SSTDICCC040

Tgt Ion	Resp	Lower	Upper
232	100		
131	40.0	32.0	48.0
130	2.1	1.7	2.5
166	27.7	22.2	33.2

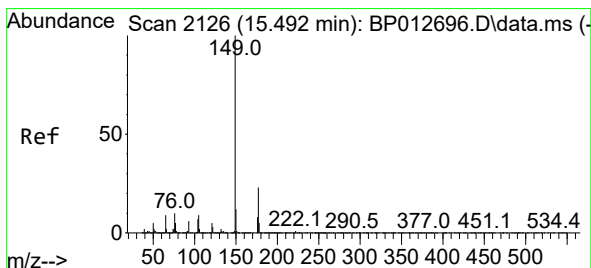
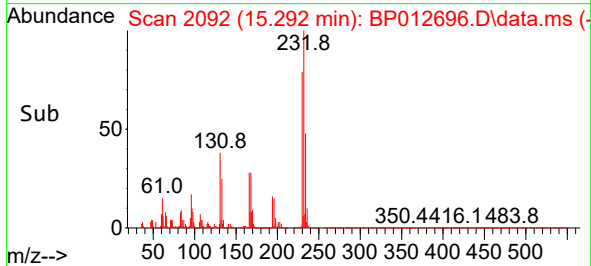
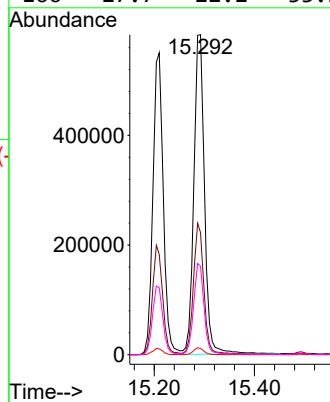
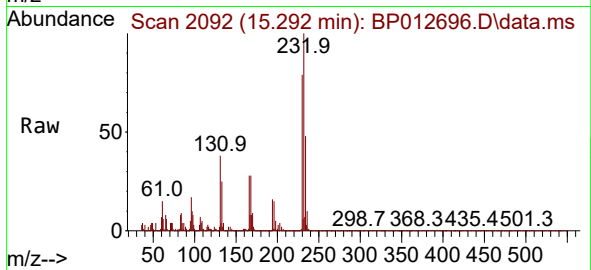

#60
 Diethylphthalate
 Concen: 37.029 ng
 RT: 15.492 min Scan# 2126
 Delta R.T. 0.000 min
 Lab File: BP012696.D
 Acq: 22 Nov 2022 11:44

Tgt Ion	Resp	Lower	Upper
149	100		
177	23.1	18.5	27.7
150	12.4	9.9	14.9

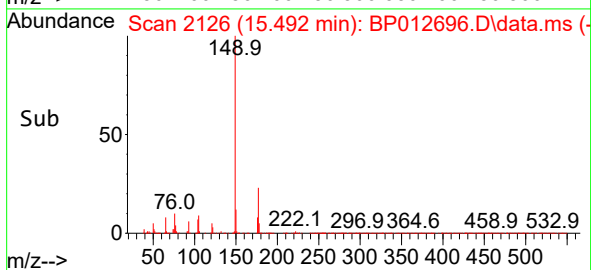
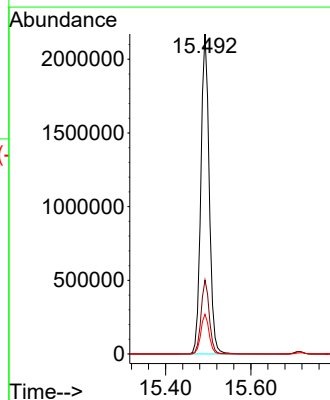
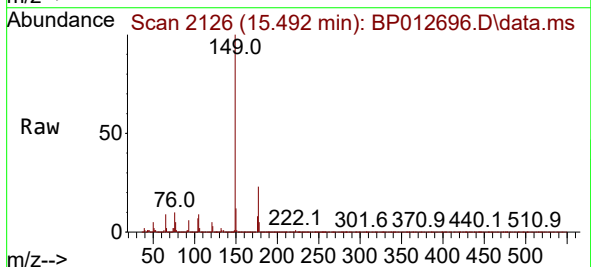

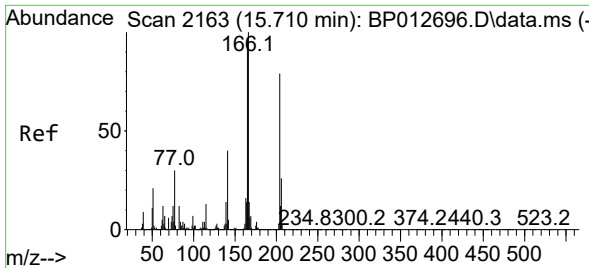

#61
 4-Chlorophenyl-phenylether
 Concen: 37.456 ng
 RT: 15.710 min Scan# 2163
 Delta R.T. 0.000 min
 Lab File: BP012696.D
 Acq: 22 Nov 2022 11:44

Instrument : BNA_P
 ClientSampleId : SSTDICCC040

Tgt Ion:204 Resp: 1571892
 Ion Ratio Lower Upper
 204 100
 206 32.7 26.2 39.2
 141 51.4 41.1 61.7

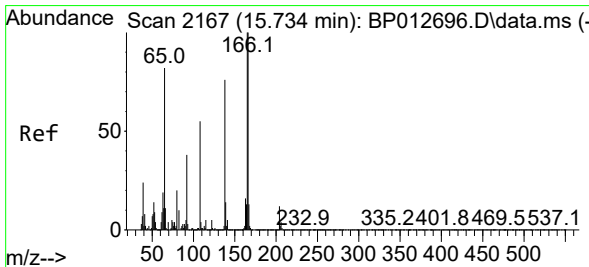
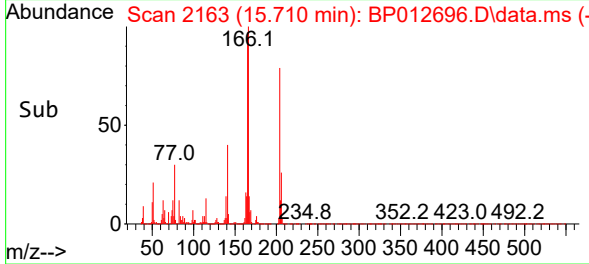
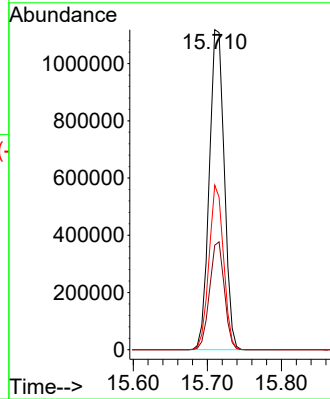
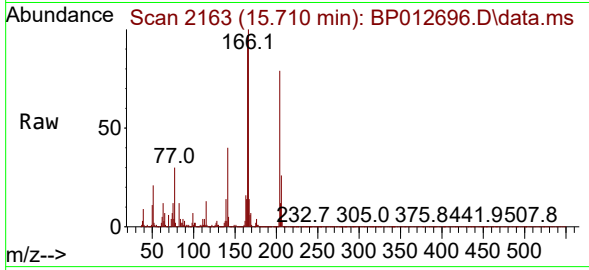

#62
 4-Nitroaniline
 Concen: 42.657 ng
 RT: 15.734 min Scan# 2167
 Delta R.T. 0.000 min
 Lab File: BP012696.D
 Acq: 22 Nov 2022 11:44

Tgt Ion:138 Resp: 684676
 Ion Ratio Lower Upper
 138 100
 92 49.6 29.6 69.6
 108 71.4 51.4 91.4

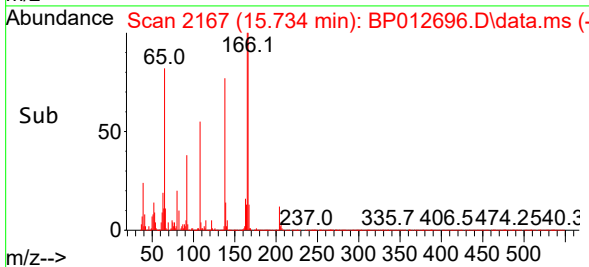
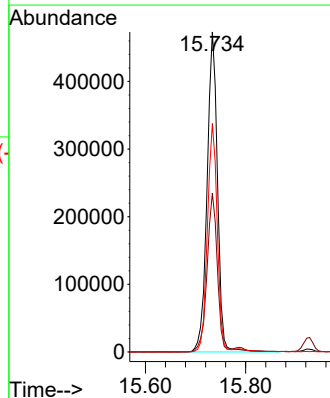
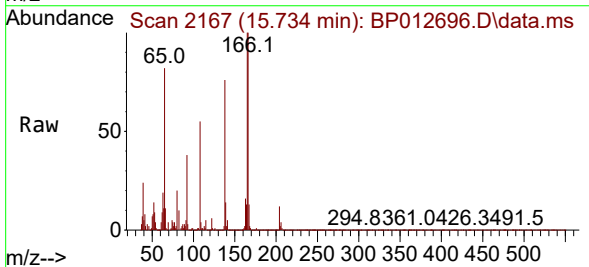

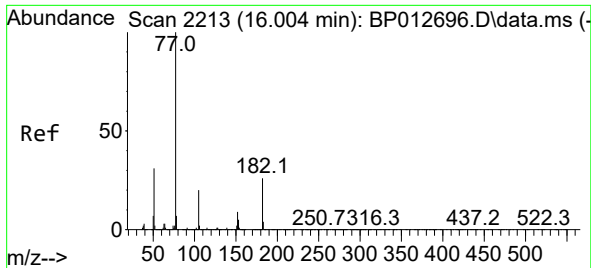

#63
 Azobenzene
 Concen: 36.740 ng
 RT: 16.004 min Scan# 21
 Delta R.T. 0.000 min
 Lab File: BP012696.D
 Acq: 22 Nov 2022 11:44

Instrument :
 BNA_P
 ClientSampleId :
 SSTDICCC040

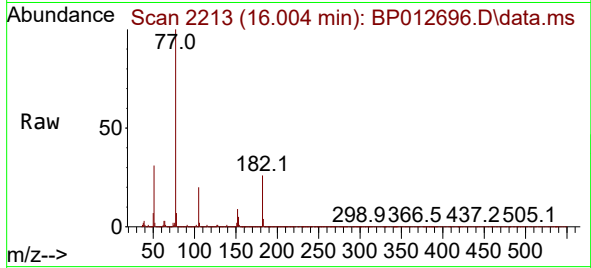

Tgt Ion: 77 Resp: 2992340

Ion	Ratio	Lower	Upper
77	100		
182	26.1	6.1	46.1
105	20.4	0.4	40.4
51	30.6	10.6	50.6

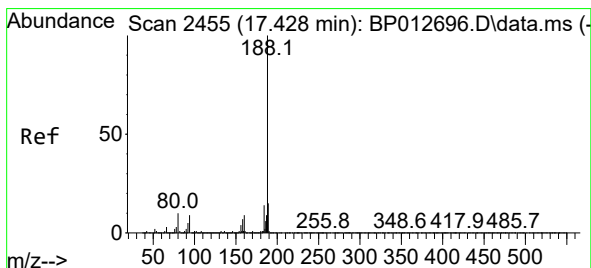
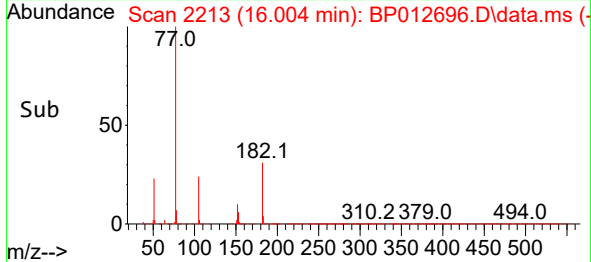
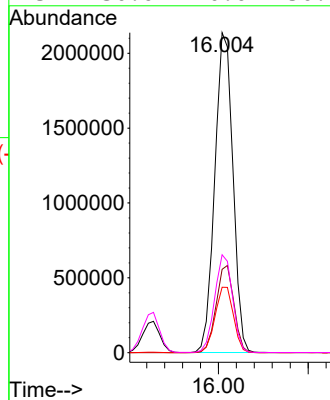

#64
 Phenanthrene-d10
 Concen: 20.000 ng
 RT: 17.428 min Scan# 2455
 Delta R.T. 0.000 min
 Lab File: BP012696.D
 Acq: 22 Nov 2022 11:44

Tgt Ion: 188 Resp: 2391301

Ion	Ratio	Lower	Upper
188	100		
94	8.8	7.0	10.6
80	9.7	7.8	11.6

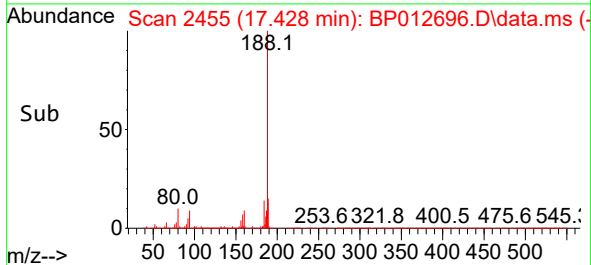
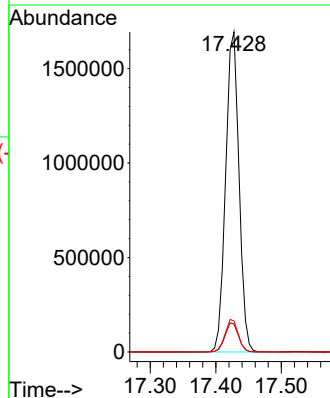
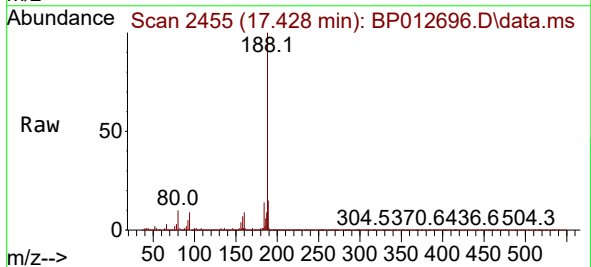

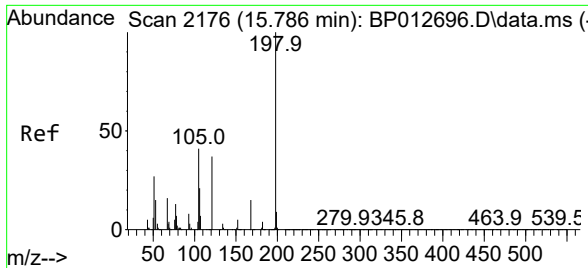

#65
 4,6-Dinitro-2-methylphenol
 Concen: 36.109 ng
 RT: 15.786 min Scan# 2176
 Delta R.T. 0.000 min
 Lab File: BP012696.D
 Acq: 22 Nov 2022 11:44

Instrument :
 BNA_P
 ClientSampleId :
 SSTDICC040

Tgt Ion:198 Resp: 365808

Ion	Ratio	Lower	Upper
198	100		
51	45.7	25.7	65.7
105	42.8	22.8	62.8

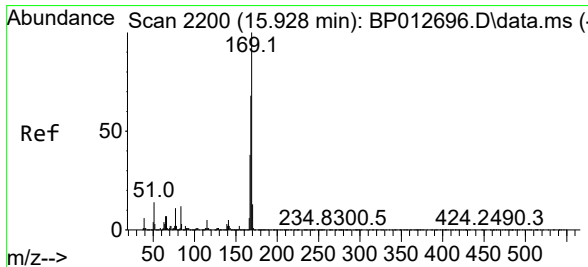
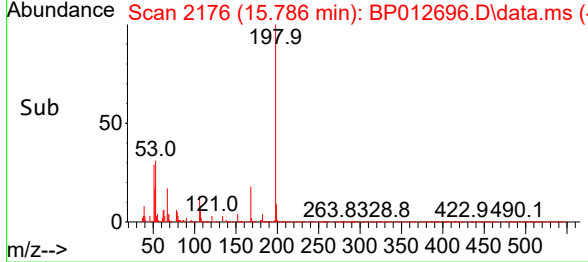
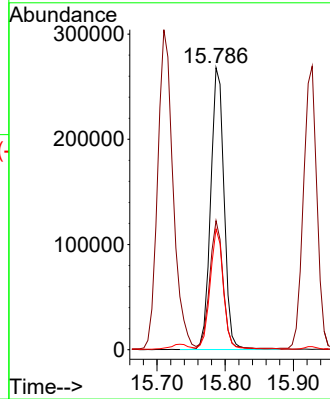
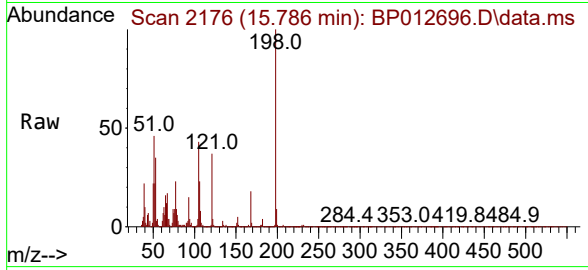

#66
 n-Nitrosodiphenylamine
 Concen: 37.240 ng
 RT: 15.928 min Scan# 2200
 Delta R.T. 0.000 min
 Lab File: BP012696.D
 Acq: 22 Nov 2022 11:44

Tgt Ion:169 Resp: 2572759

Ion	Ratio	Lower	Upper
169	100		
168	67.7	54.2	81.2
167	38.0	30.4	45.6

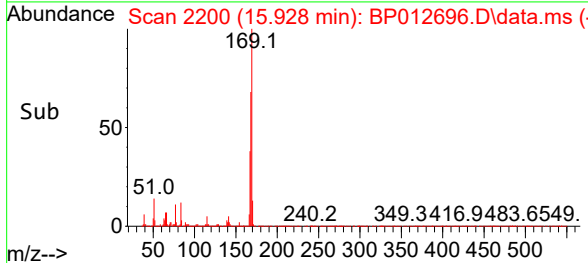
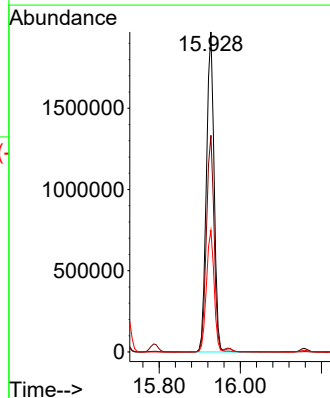
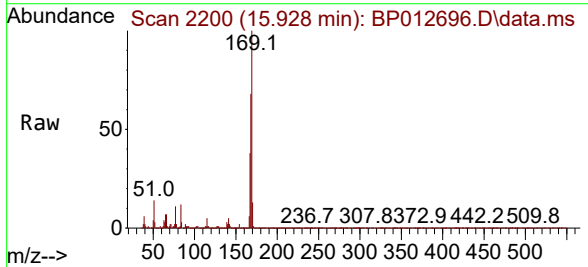

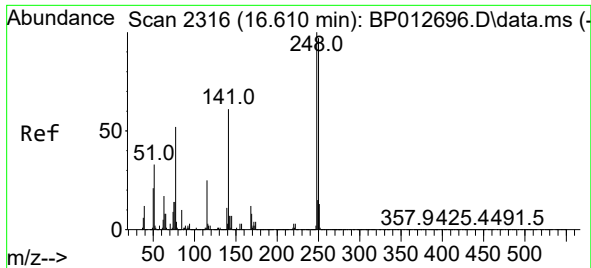

#67
 4-Bromophenyl-phenylether
 Concen: 38.286 ng
 RT: 16.610 min Scan# 21
 Delta R.T. 0.000 min
 Lab File: BP012696.D
 Acq: 22 Nov 2022 11:44

Instrument :
 BNA_P
 ClientSampleId :
 SSTDICCC040

Tgt Ion:248 Resp: 931775

Ion	Ratio	Lower	Upper
248	100		
250	97.0	77.6	116.4
141	60.7	48.6	72.8

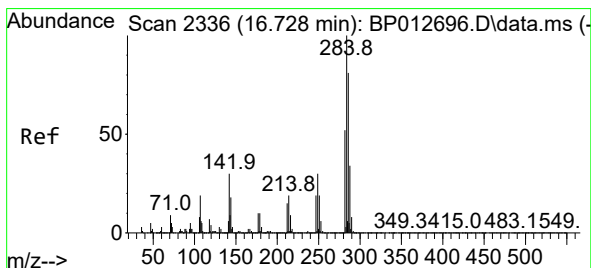
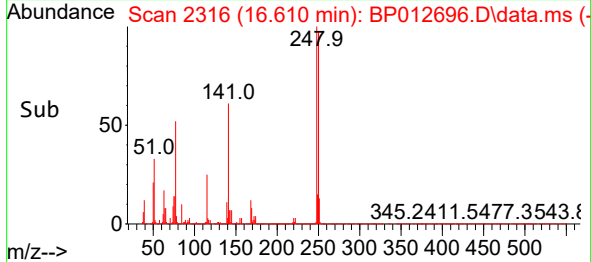
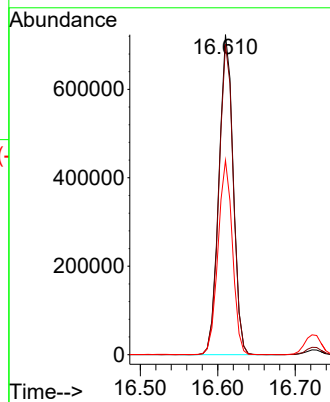
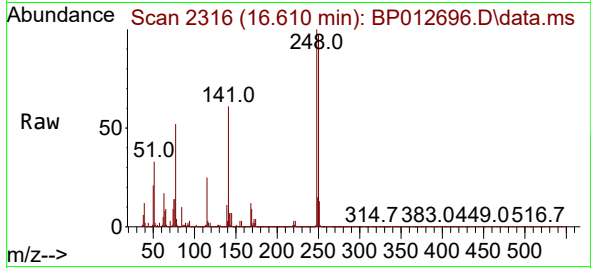

#68
 Hexachlorobenzene
 Concen: 36.721 ng
 RT: 16.728 min Scan# 2336
 Delta R.T. 0.000 min
 Lab File: BP012696.D
 Acq: 22 Nov 2022 11:44

Tgt Ion:284 Resp: 1132674

Ion	Ratio	Lower	Upper
284	100		
142	30.0	24.0	36.0
249	30.4	24.3	36.5

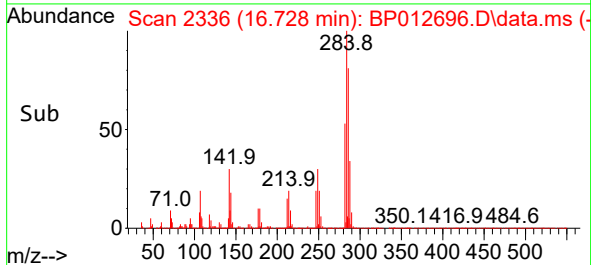
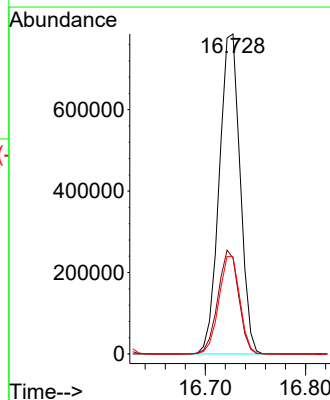
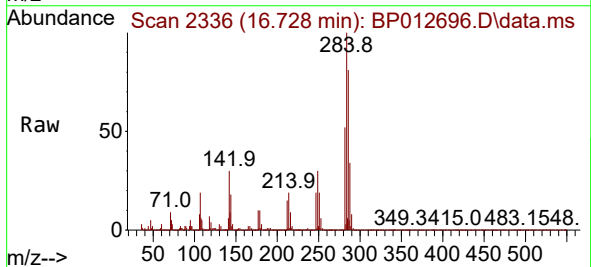

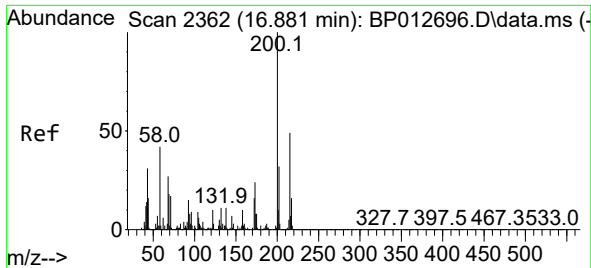

#69
 Atrazine
 Concen: 45.549 ng
 RT: 16.881 min Scan# 21
 Delta R.T. 0.000 min
 Lab File: BP012696.D
 Acq: 22 Nov 2022 11:44

Instrument :
 BNA_P
 ClientSampleId :
 SSTDICC040

Tgt Ion:200 Resp: 762366
 Ion Ratio Lower Upper
 200 100
 173 24.3 4.3 44.3
 215 49.5 29.5 69.5

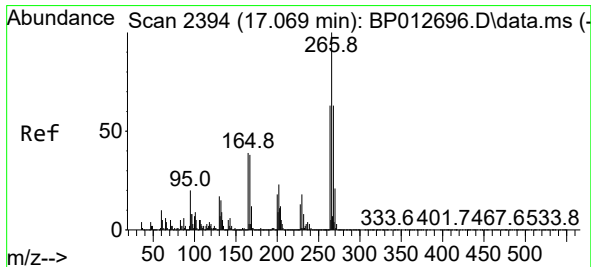
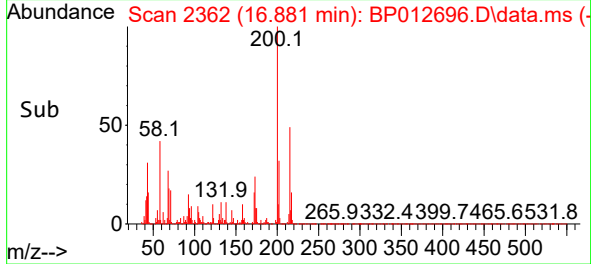
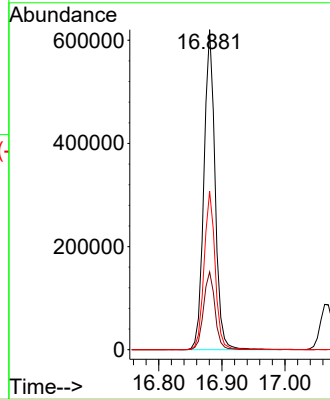
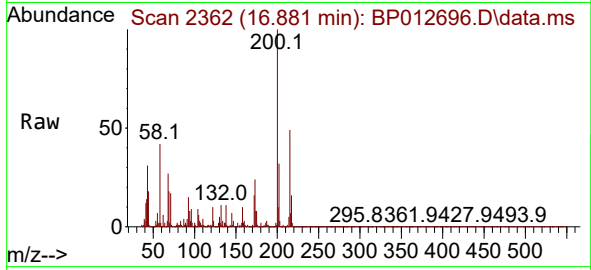

#70
 Pentachlorophenol
 Concen: 37.644 ng
 RT: 17.069 min Scan# 2394
 Delta R.T. 0.000 min
 Lab File: BP012696.D
 Acq: 22 Nov 2022 11:44

Tgt Ion:266 Resp: 692761
 Ion Ratio Lower Upper
 266 100
 268 63.1 50.5 75.7
 264 62.7 50.2 75.2

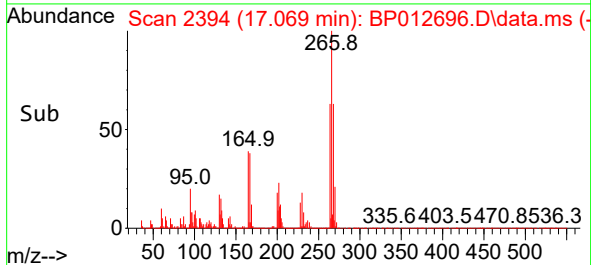
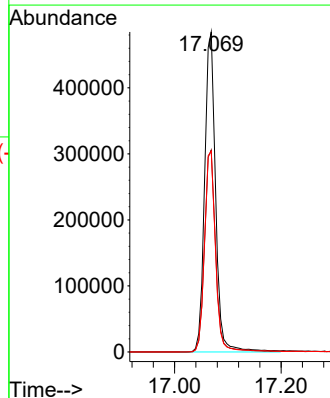
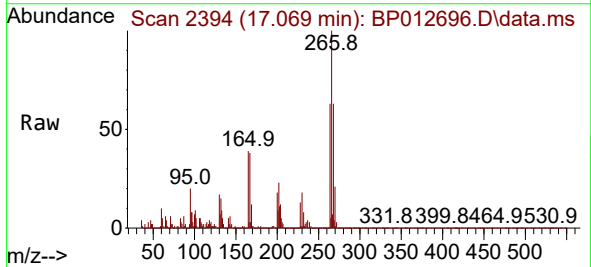

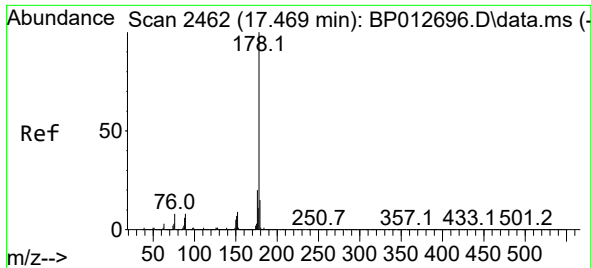

#71
 Phenanthrene
 Concen: 36.740 ng
 RT: 17.469 min Scan# 2462
 Delta R.T. 0.000 min
 Lab File: BP012696.D
 Acq: 22 Nov 2022 11:44

Instrument : BNA_P
 ClientSampleId : SSTDICCC040

Tgt Ion:178 Resp: 5123997

Ion	Ratio	Lower	Upper
178	100		
176	19.7	15.8	23.6
179	15.5	12.4	18.6

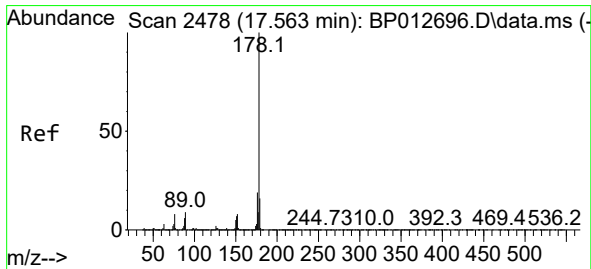
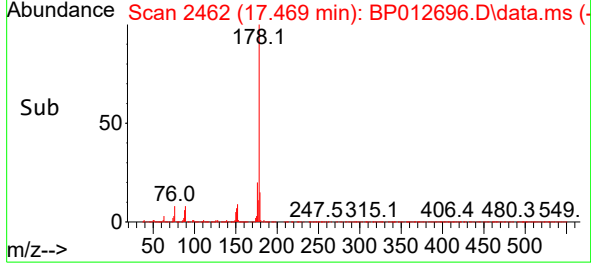
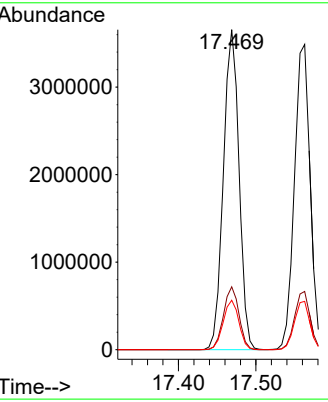
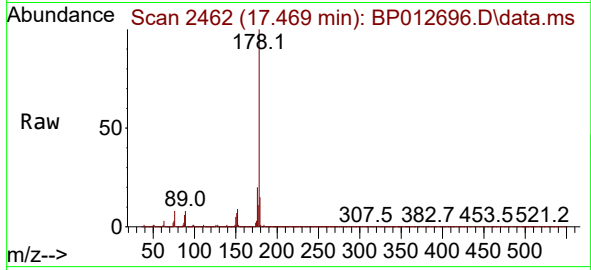

#72
 Anthracene
 Concen: 37.086 ng
 RT: 17.563 min Scan# 2478
 Delta R.T. 0.000 min
 Lab File: BP012696.D
 Acq: 22 Nov 2022 11:44

Tgt Ion:178 Resp: 4924006

Ion	Ratio	Lower	Upper
178	100		
176	19.1	15.3	22.9
179	15.8	12.6	19.0

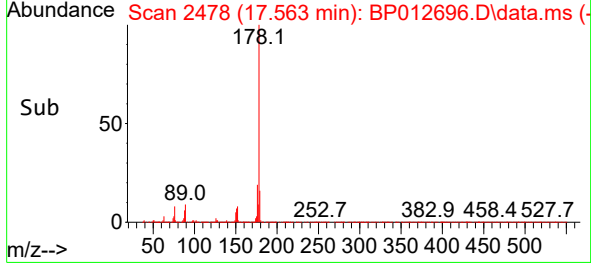
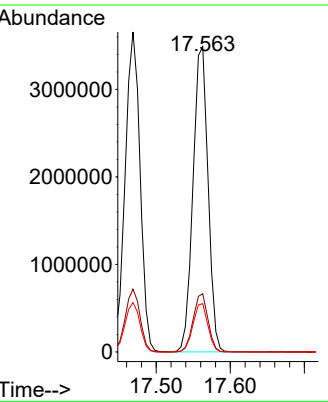
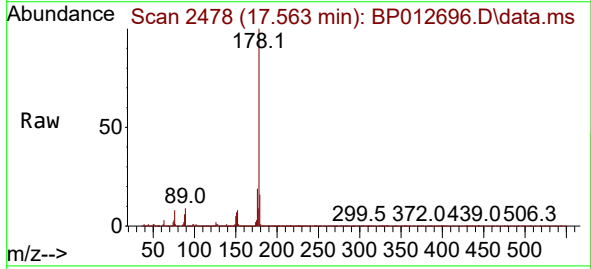

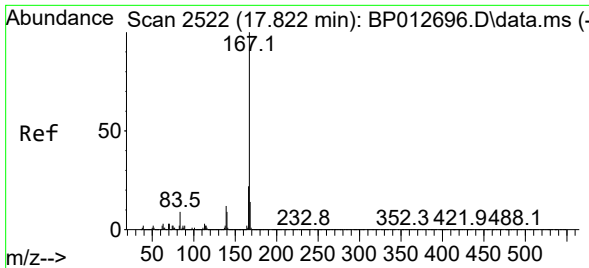

#73
 Carbazole
 Concen: 37.469 ng
 RT: 17.822 min Scan# 21
 Delta R.T. 0.000 min
 Lab File: BP012696.D
 Acq: 22 Nov 2022 11:44

Instrument :
 BNA_P
 ClientSampleId :
 SSTDICC040

Tgt Ion:167 Resp: 4461704

Ion	Ratio	Lower	Upper
167	100		
166	21.8	17.4	26.2
139	12.1	9.7	14.5

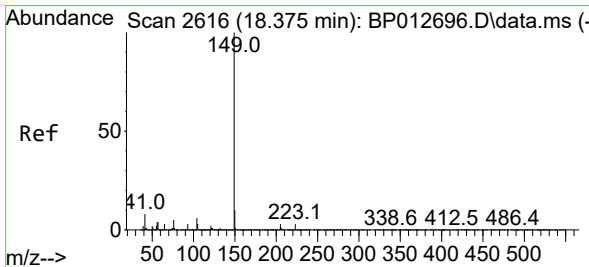
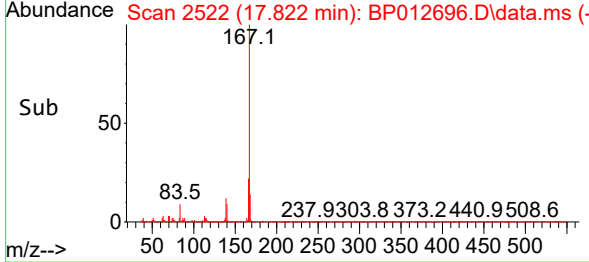
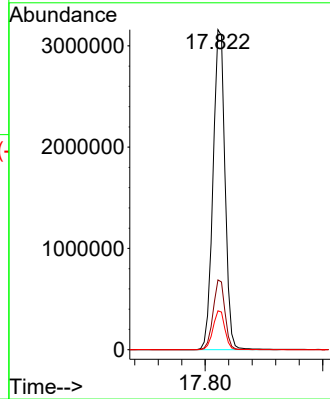
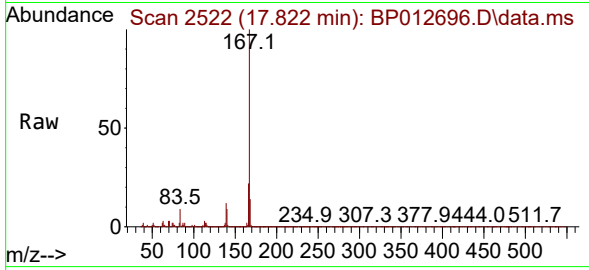

#74
 Di-n-butylphthalate
 Concen: 37.356 ng
 RT: 18.375 min Scan# 2616
 Delta R.T. 0.000 min
 Lab File: BP012696.D
 Acq: 22 Nov 2022 11:44

Tgt Ion:149 Resp: 4231426

Ion	Ratio	Lower	Upper
149	100		
150	9.6	7.7	11.5
104	5.7	4.6	6.8

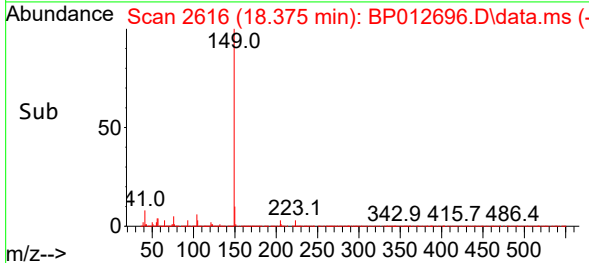
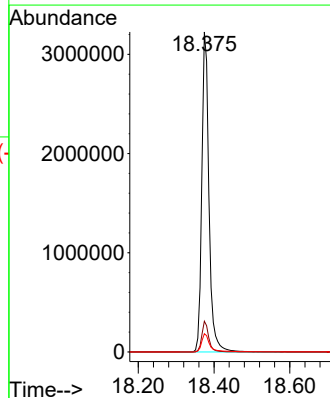
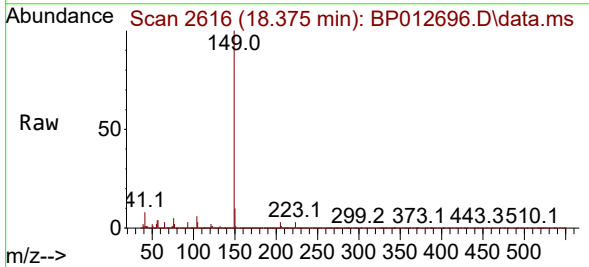

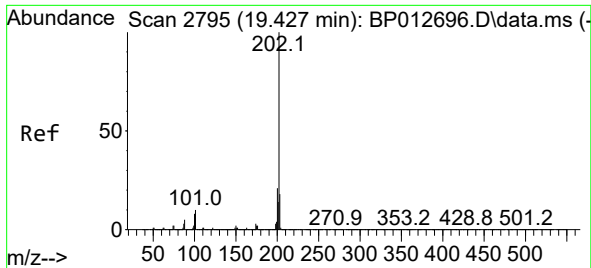

#75
 Fluoranthene
 Concen: 37.140 ng
 RT: 19.427 min Scan# 21
 Delta R.T. 0.000 min
 Lab File: BP012696.D
 Acq: 22 Nov 2022 11:44

Instrument :
 BNA_P
 ClientSampleId :
 SSTDICC040

Tgt Ion:202 Resp: 6145036

Ion	Ratio	Lower	Upper
202	100		
101	10.3	0.0	30.3
203	18.0	0.0	38.0

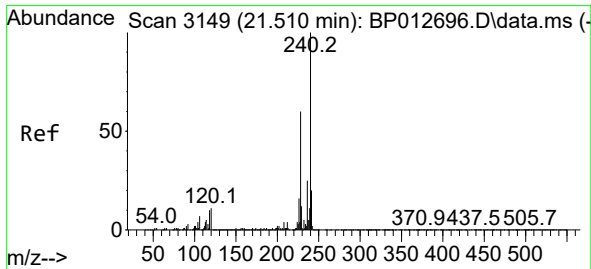
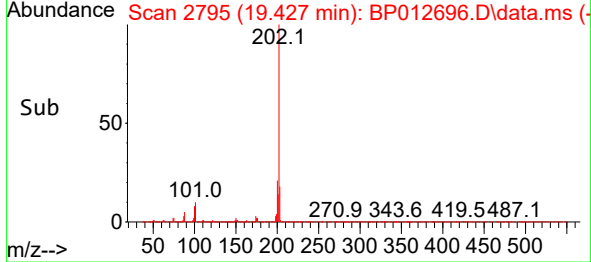
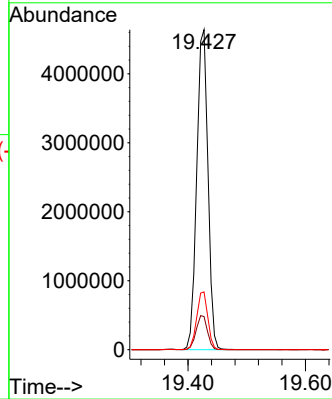
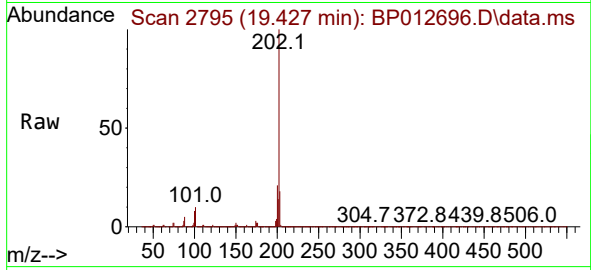

#76
 Chrysene-d12
 Concen: 20.000 ng
 RT: 21.510 min Scan# 3149
 Delta R.T. 0.000 min
 Lab File: BP012696.D
 Acq: 22 Nov 2022 11:44

Tgt Ion:240 Resp: 2485446

Ion	Ratio	Lower	Upper
240	100		
120	10.7	8.6	12.8
236	25.5	20.4	30.6

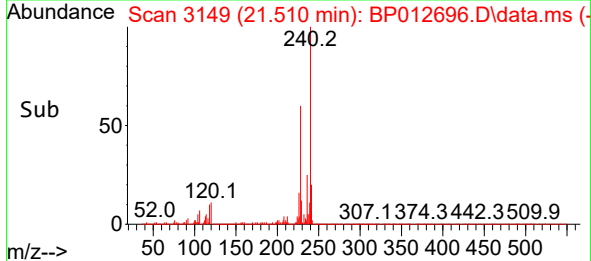
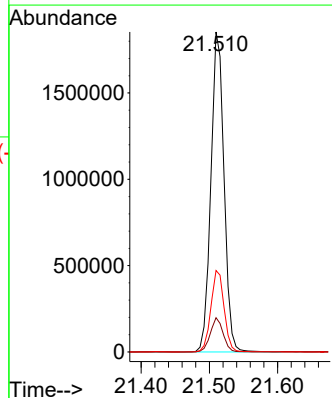
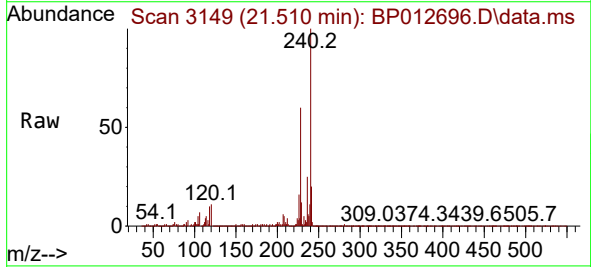

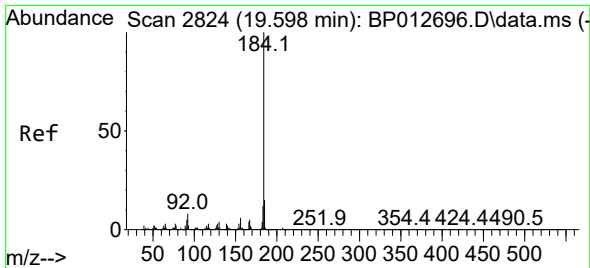

#77
 Benzidine
 Concen: 36.213 ng
 RT: 19.598 min Scan# 2824
 Delta R.T. 0.000 min
 Lab File: BP012696.D
 Acq: 22 Nov 2022 11:44

Instrument :
 BNA_P
 ClientSampleId :
 SSTDICC040

Tgt Ion:184 Resp: 548919

Ion	Ratio	Lower	Upper
184	100		
185	14.6	11.7	17.5
183	11.8	9.4	14.2

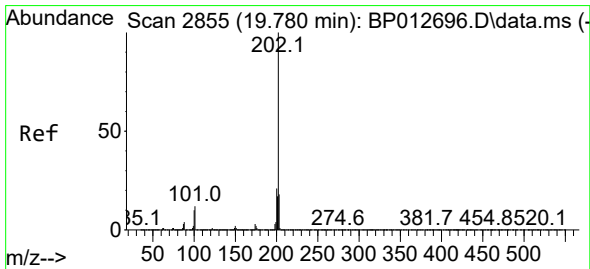
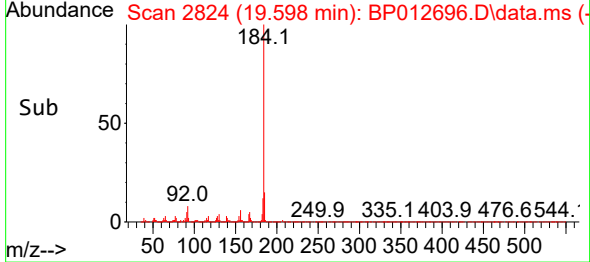
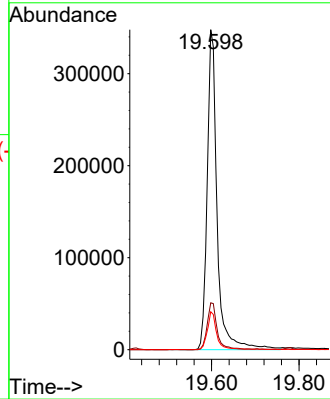
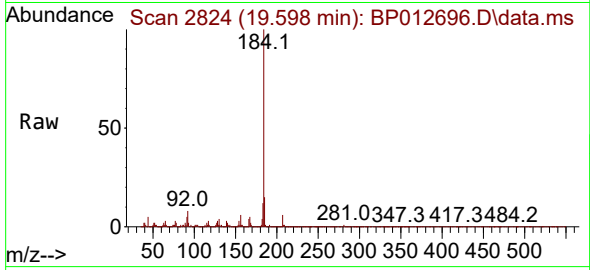

#78
 Pyrene
 Concen: 37.482 ng
 RT: 19.780 min Scan# 2855
 Delta R.T. 0.000 min
 Lab File: BP012696.D
 Acq: 22 Nov 2022 11:44

Tgt Ion:202 Resp: 6346247

Ion	Ratio	Lower	Upper
202	100		
200	21.4	17.1	25.7
203	17.8	14.2	21.4

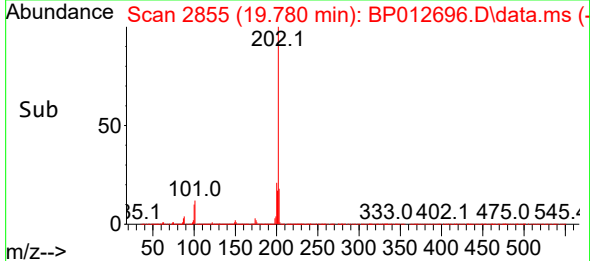
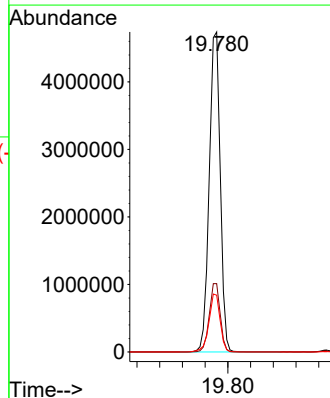
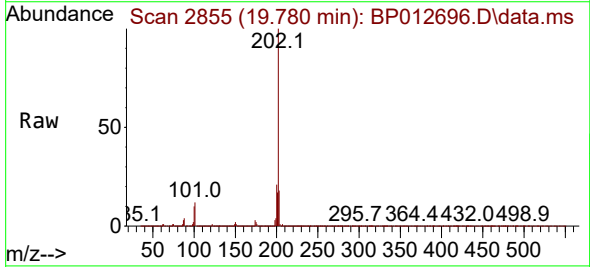

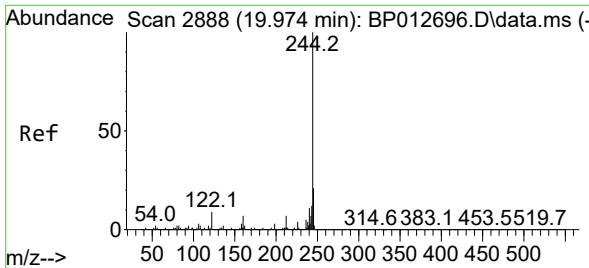

#79
 Terphenyl-d14
 Concen: 78.513 ng
 RT: 19.974 min Scan# 2888
 Delta R.T. 0.000 min
 Lab File: BP012696.D
 Acq: 22 Nov 2022 11:44

Instrument : BNA_P
 ClientSampleId : SSTDICCC040

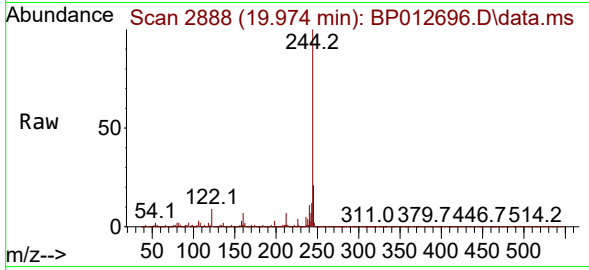

Tgt Ion:244 Resp: 9273682
 Ion Ratio Lower Upper
 244 100
 212 7.3 5.8 8.8
 122 8.6 6.9 10.3

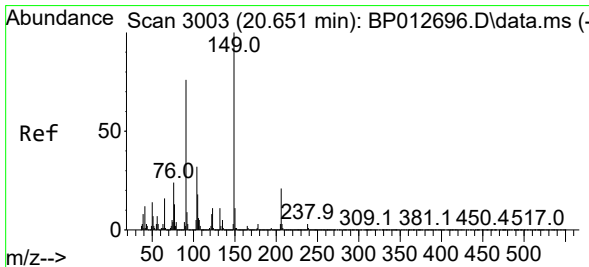
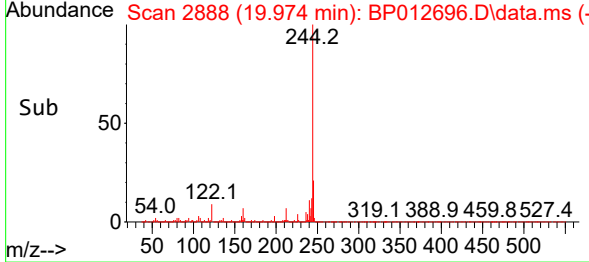
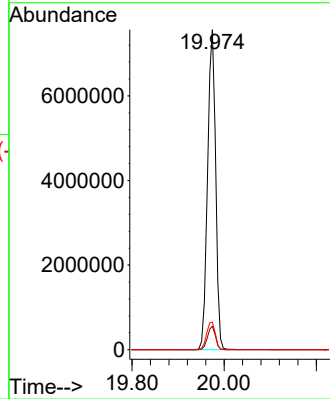

#80
 Butylbenzylphthalate
 Concen: 34.230 ng
 RT: 20.651 min Scan# 3003
 Delta R.T. 0.000 min
 Lab File: BP012696.D
 Acq: 22 Nov 2022 11:44

Tgt Ion:149 Resp: 644739
 Ion Ratio Lower Upper
 149 100
 91 76.4 61.1 91.7
 206 20.6 16.5 24.7

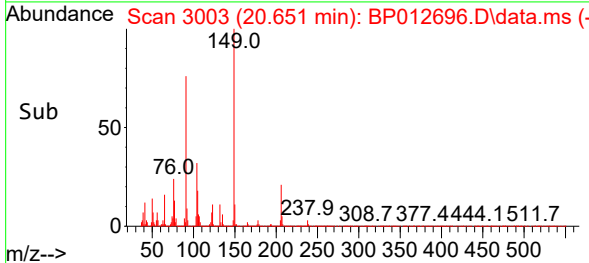
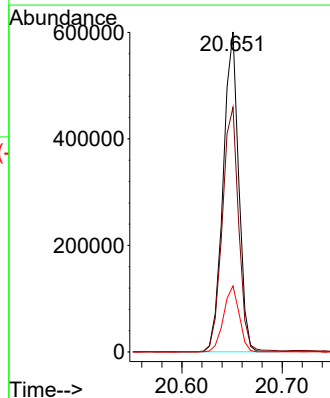
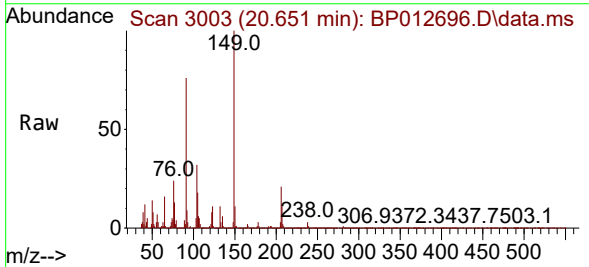

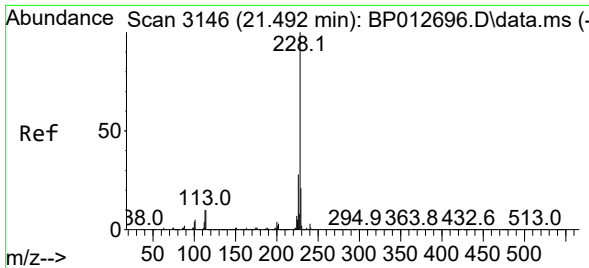

#81
 Benzo(a)anthracene
 Concen: 37.200 ng
 RT: 21.492 min Scan# 3146
 Delta R.T. 0.000 min
 Lab File: BP012696.D
 Acq: 22 Nov 2022 11:44

Instrument : BNA_P
 ClientSampleId : SSTDICCC040

Tgt Ion:228 Resp: 6455501

Ion	Ratio	Lower	Upper
228	100		
226	28.1	22.5	33.7
229	20.8	16.6	25.0

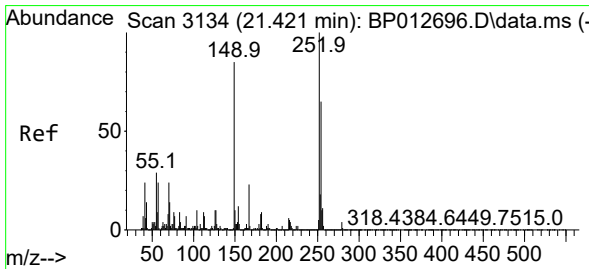
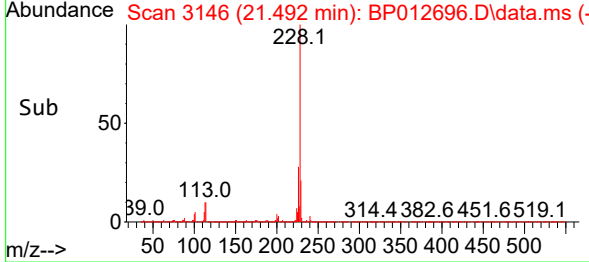
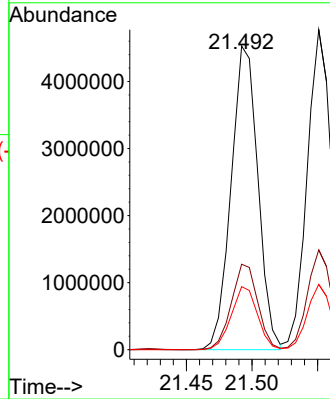
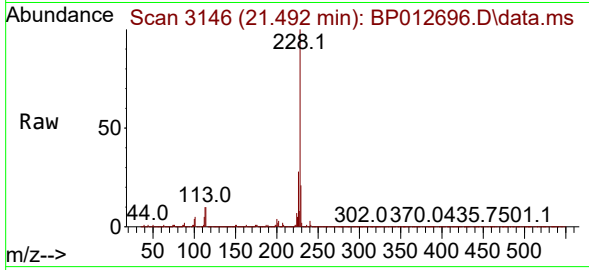

#82
 3,3'-Dichlorobenzidine
 Concen: 40.696 ng
 RT: 21.421 min Scan# 3134
 Delta R.T. 0.000 min
 Lab File: BP012696.D
 Acq: 22 Nov 2022 11:44

Tgt Ion:252 Resp: 1406541

Ion	Ratio	Lower	Upper
252	100		
254	64.6	51.7	77.5
126	9.6	7.7	11.5

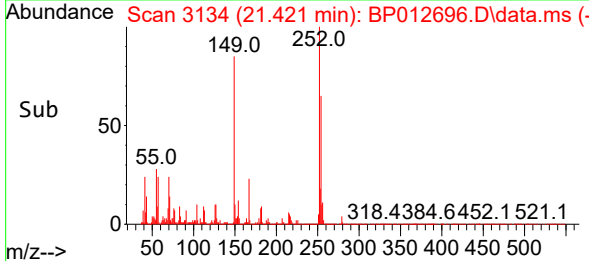
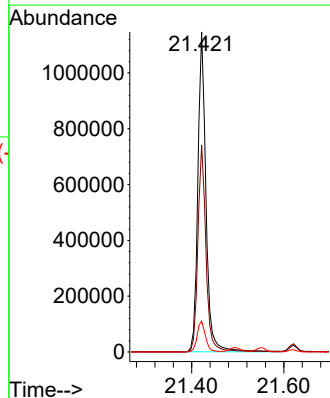
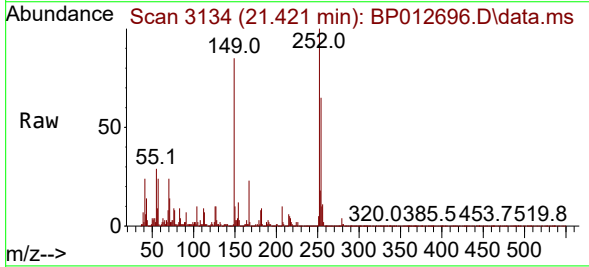

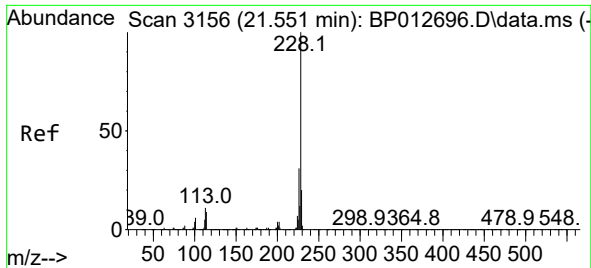

#83
 Chrysene
 Concen: 37.155 ng
 RT: 21.551 min Scan# 3156
 Delta R.T. 0.000 min
 Lab File: BP012696.D
 Acq: 22 Nov 2022 11:44

Instrument :
 BNA_P
 ClientSampleId :
 SSTDICCC040

Tgt Ion:228 Resp: 6184117

Ion	Ratio	Lower	Upper
228	100		
226	31.2	25.0	37.4
229	20.4	16.3	24.5

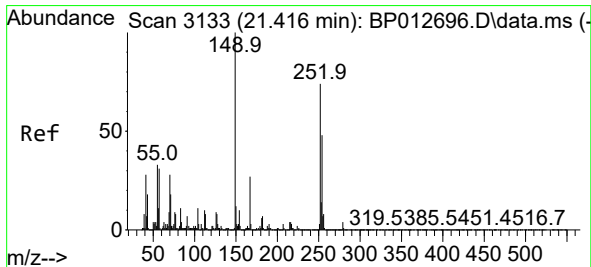
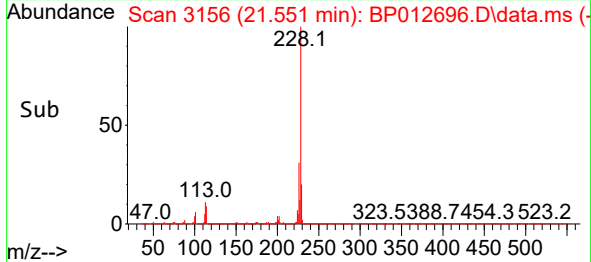
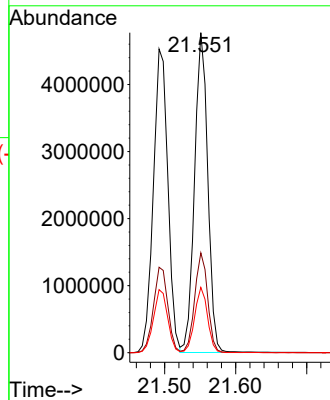
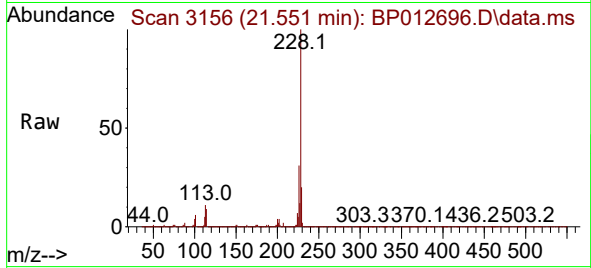

#84
 Bis(2-ethylhexyl)phthalate
 Concen: 35.467 ng
 RT: 21.416 min Scan# 3133
 Delta R.T. 0.000 min
 Lab File: BP012696.D
 Acq: 22 Nov 2022 11:44

Tgt Ion:149 Resp: 1286266

Ion	Ratio	Lower	Upper
149	100		
167	26.9	21.5	32.3
279	4.0	3.2	4.8

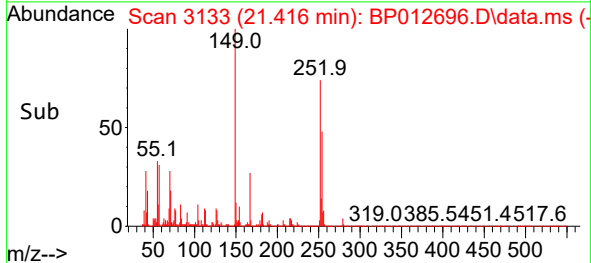
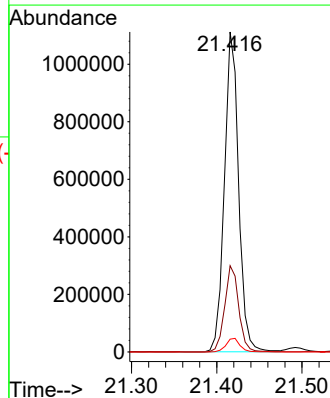
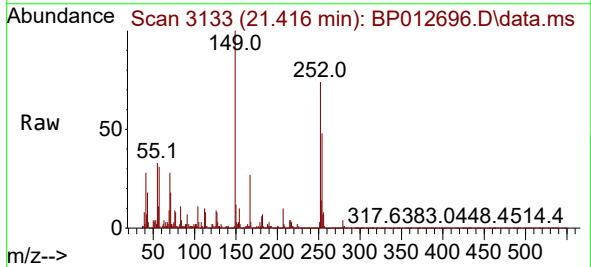

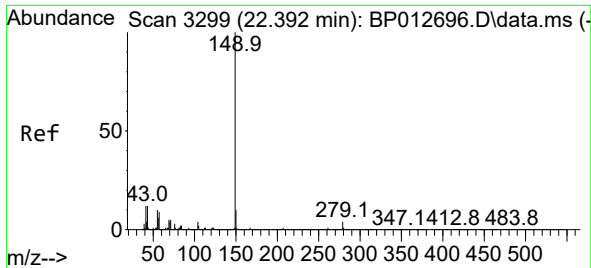

#85
 Di-n-octyl phthalate
 Concen: 29.627 ng
 RT: 22.392 min Scan# 31
 Delta R.T. 0.000 min
 Lab File: BP012696.D
 Acq: 22 Nov 2022 11:44

Instrument :
 BNA_P
 ClientSampleId :
 SSTDICCC040

Tgt Ion:149 Resp: 2501149

Ion	Ratio	Lower	Upper
149	100		
167	1.5	1.2	1.8
43	15.6	12.5	18.7

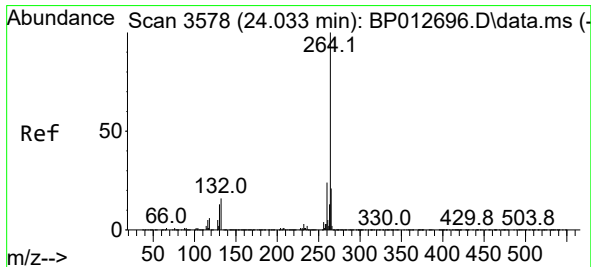
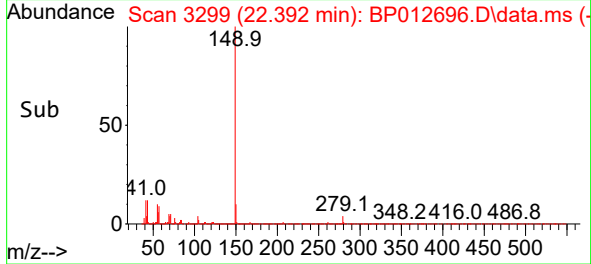
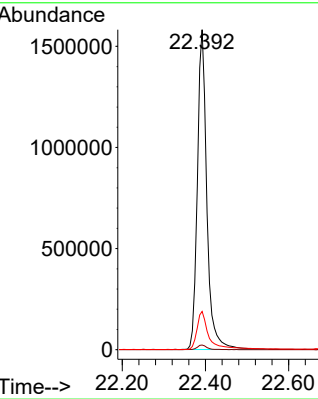
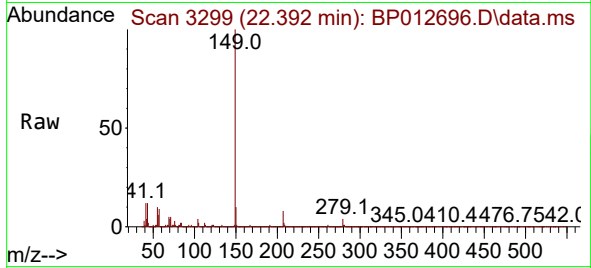

#86
 Perylene-d12
 Concen: 20.000 ng
 RT: 24.033 min Scan# 3578
 Delta R.T. 0.000 min
 Lab File: BP012696.D
 Acq: 22 Nov 2022 11:44

Tgt Ion:264 Resp: 2290543

Ion	Ratio	Lower	Upper
264	100		
260	23.7	19.0	28.4
265	21.4	17.1	25.7

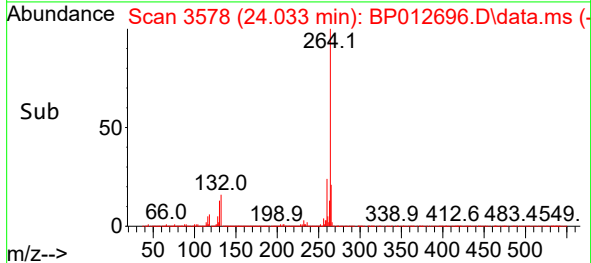
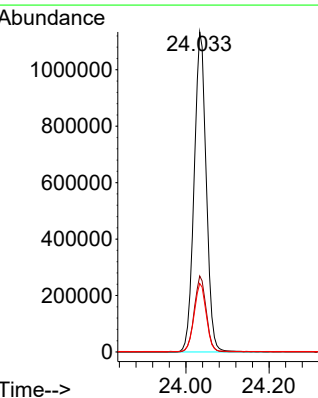
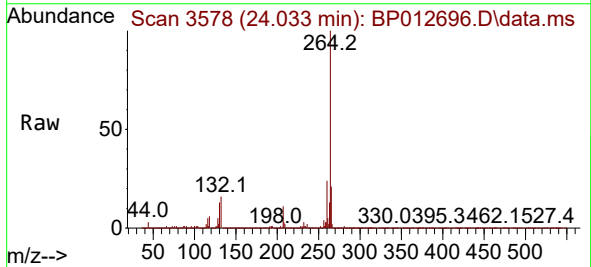

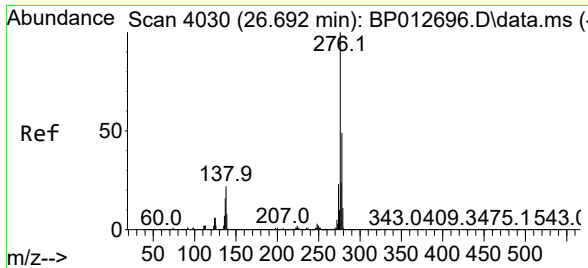

#87
 Indeno(1,2,3-cd)pyrene
 Concen: 36.442 ng
 RT: 26.692 min Scan# 40
 Delta R.T. 0.000 min
 Lab File: BP012696.D
 Acq: 22 Nov 2022 11:44

Instrument : BNA_P
 ClientSampleId : SSTDICCC040

Tgt Ion: 276 Resp: 6179096

Ion	Ratio	Lower	Upper
276	100		
138	24.5	19.6	29.4
277	25.1	20.1	30.1

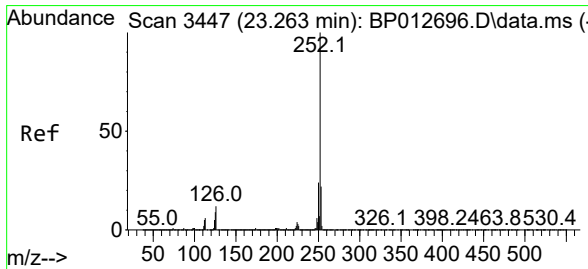
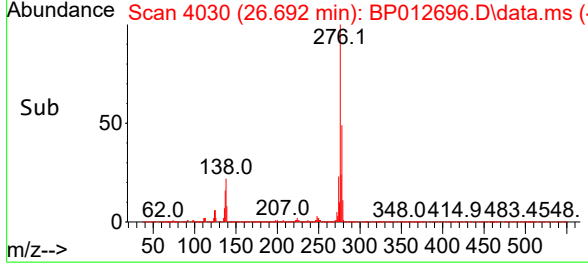
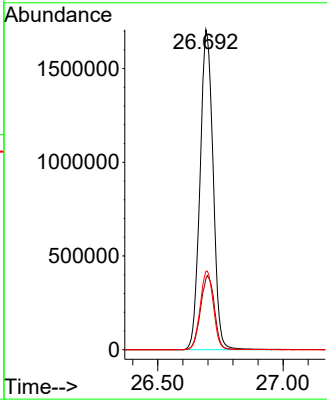
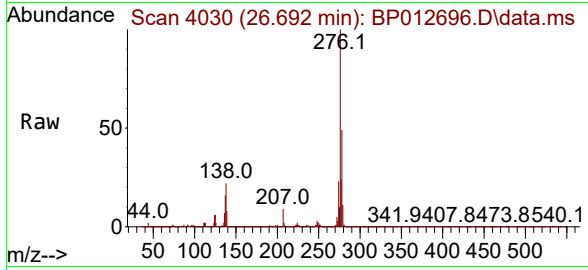

#88
 Benzo(b)fluoranthene
 Concen: 37.513 ng
 RT: 23.263 min Scan# 3447
 Delta R.T. 0.000 min
 Lab File: BP012696.D
 Acq: 22 Nov 2022 11:44

Tgt Ion: 252 Resp: 5854469

Ion	Ratio	Lower	Upper
252	100		
253	22.3	17.8	26.8
125	9.4	7.5	11.3

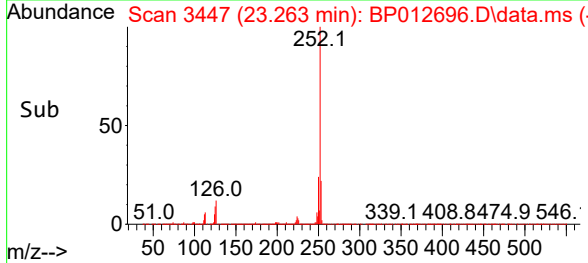
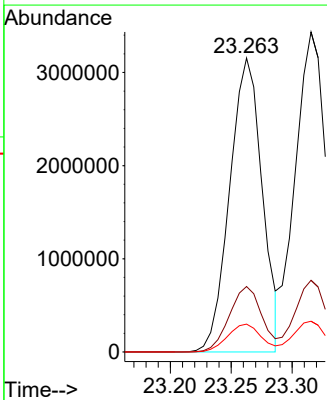
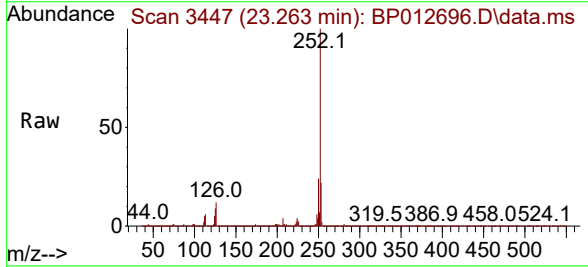

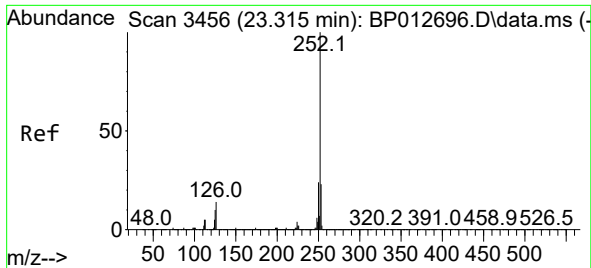

#89
 Benzo(k)fluoranthene
 Concen: 38.672 ng
 RT: 23.315 min Scan# 34
 Delta R.T. 0.000 min
 Lab File: BP012696.D
 Acq: 22 Nov 2022 11:44

Instrument :
 BNA_P
 ClientSampleId :
 SSTDICC040

Tgt Ion:252 Resp: 6168331

Ion	Ratio	Lower	Upper
252	100		
253	22.4	17.9	26.9
125	9.6	7.7	11.5

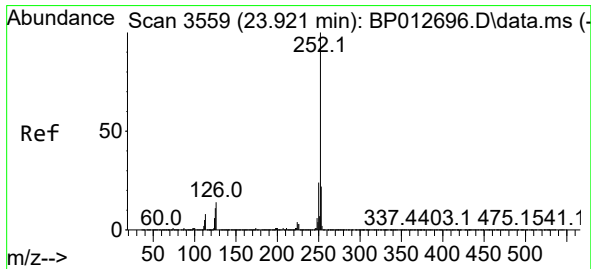
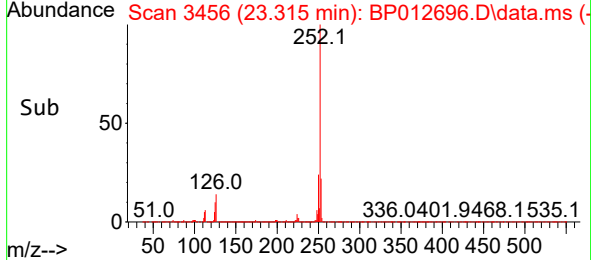
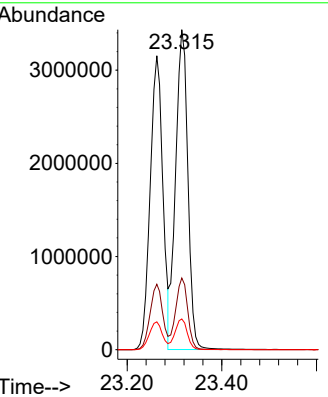
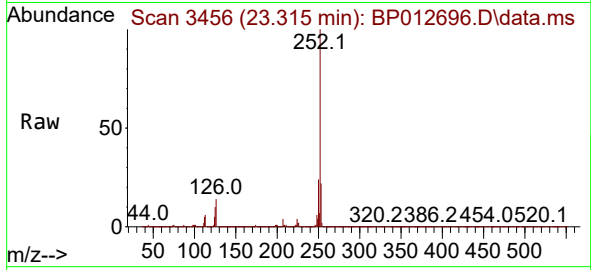

#90
 Benzo(a)pyrene
 Concen: 37.979 ng
 RT: 23.921 min Scan# 3559
 Delta R.T. 0.000 min
 Lab File: BP012696.D
 Acq: 22 Nov 2022 11:44

Tgt Ion:252 Resp: 4781328

Ion	Ratio	Lower	Upper
252	100		
253	22.1	17.7	26.5
125	11.2	9.0	13.4

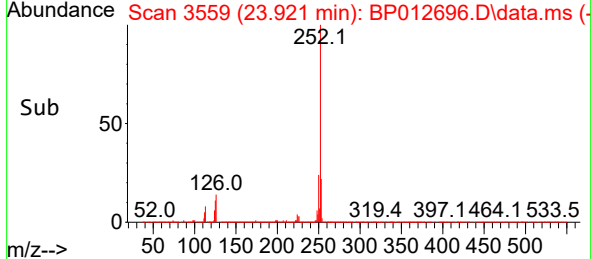
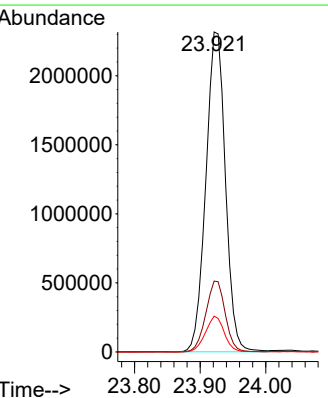
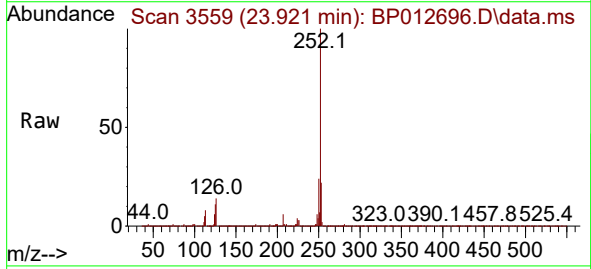

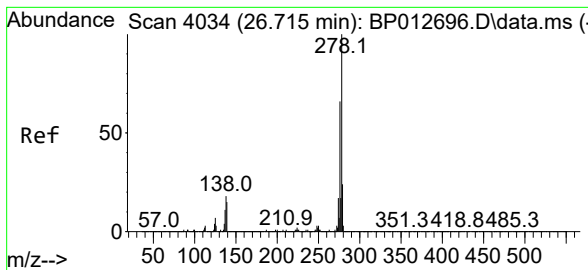

#91
 Dibenzo(a,h)anthracene
 Concen: 36.772 ng
 RT: 26.715 min Scan# 4034
 Delta R.T. 0.000 min
 Lab File: BP012696.D
 Acq: 22 Nov 2022 11:44

Instrument :

BNA_P

ClientSampleId :

SSTDICCC040

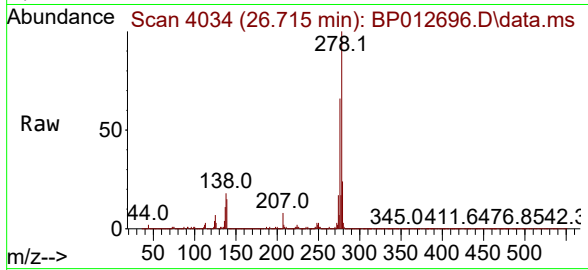

Tgt Ion:278 Resp: 5259529
 Ion Ratio Lower Upper
 278 100
 139 15.2 12.2 18.2
 279 23.8 19.0 28.6

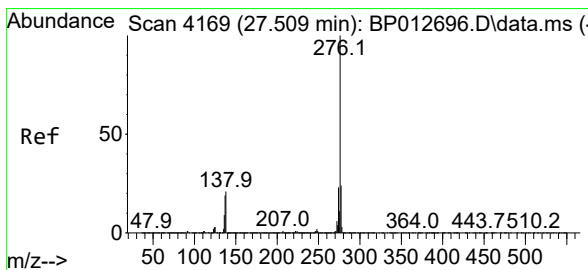
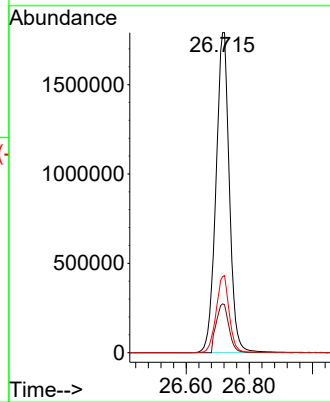
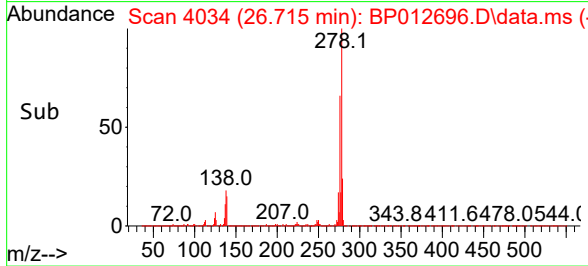

#92
 Benzo(g,h,i)perylene
 Concen: 35.347 ng
 RT: 27.509 min Scan# 4169
 Delta R.T. 0.000 min
 Lab File: BP012696.D
 Acq: 22 Nov 2022 11:44

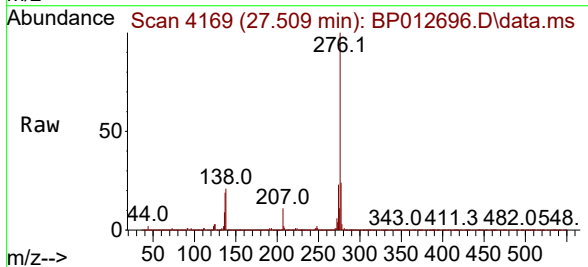

Tgt Ion:276 Resp: 4683862
 Ion Ratio Lower Upper
 276 100
 277 24.3 19.4 29.2
 138 21.4 17.1 25.7

