

Data Path : Z:\SVOASRV\HPCHEM1\BNA G\DATA\BG011619\
 Data File : BG039153.D
 Acq On : 16 Jan 2019 12:17
 Operator : JU/SJ
 Sample : SSTDCCC040
 Misc :
 ALS Vial : 2 Sample Multiplier: 1

Instrument :
 BNA_G
 ClientSampleId :
 SSTDCCC040

Quant Time: Jan 16 14:02:48 2019
 Quant Method : Z:\SVOASRV\HPCHEM1\BNA G\METHODS\8270-BG010919.M
 Quant Title : ASP BNA STANDARDS FOR 5 POINT CALIBRATION
 QLast Update : Wed Jan 09 14:23:53 2019
 Response via : Initial Calibration

Internal Standards	R.T.	QIon	Response	Conc	Units	Dev(Min)
1) 1,4-Dichlorobenzene-d4	8.02	152	21247	20.00	ng	-0.01
21) Naphthalene-d8	10.83	136	105964	20.00	ng	-0.01
39) Acenaphthene-d10	14.66	164	73375	20.00	ng	0.00
64) Phenanthrene-d10	17.41	188	193305	20.00	ng	0.00
76) Chrysene-d12	21.69	240	193806	20.00	ng	-0.01
87) Perylene-d12	24.96	264	208470	20.00	ng	-0.03

System Monitoring Compounds

5) 2-Fluorophenol	5.57	112	91998	82.14	ng	-0.01
7) Phenol-d6	7.18	99	133828	83.03	ng	-0.01
23) Nitrobenzene-d5	9.20	82	140070	72.33	ng	-0.01
42) 2,4,6-Tribromophenol	16.15	330	102868	83.63	ng	-0.01
45) 2-Fluorobiphenyl	13.28	172	418771	78.11	ng	0.00
79) Terphenyl-d14	20.02	244	834826	79.68	ng	0.00

Target Compounds

Target Compounds	R.T.	QIon	Response	Conc	Units	Qvalue
2) 1,4-Dioxane	3.45	88	16777	38.250	ng	96
3) Pyridine	3.85	79	48074	40.337	ng	96
4) n-Nitrosodimethylamine	3.78	42	22790	42.495	ng	89
6) Aniline	7.34	93	81284	41.989	ng	97
8) 2-Chlorophenol	7.58	128	54006	40.904	ng	97
9) Benzaldehyde	7.16	77	35174	37.839	ng	96
10) Phenol	7.21	94	67304	41.647	ng	97
11) bis(2-Chloroethyl)ether	7.44	93	49620	40.174	ng	97
12) 1,3-Dichlorobenzene	7.90	146	63427	40.096	ng	98
13) 1,4-Dichlorobenzene	8.05	146	63713	39.769	ng	98
14) 1,2-Dichlorobenzene	8.37	146	62944	41.207	ng	96
15) Benzyl Alcohol	8.26	79	53724	44.258	ng	98
16) 2,2'-oxybis(1-Chloropropan	8.53	45	101091	42.684	ng	95
17) 2-Methylphenol	8.46	107	48214	42.966	ng	96
18) Hexachloroethane	9.09	117	21828	40.104	ng	96
19) n-Nitroso-di-n-propylamine	8.82	70	47197	44.589	ng	96
20) 3+4-Methylphenols	8.79	107	71254	44.537	ng	98
22) Acetophenone	8.85	105	100637	36.367	ng	# 98
24) Nitrobenzene	9.24	77	67038	34.249	ng	98
25) Isophorone	9.75	82	138091	41.398	ng	97
26) 2-Nitrophenol	9.95	139	39529	37.337	ng	96
27) 2,4-Dimethylphenol	10.00	122	54110	36.328	ng	91
28) bis(2-Chloroethoxy)methane	10.23	93	72475	36.151	ng	99
29) 2,4-Dichlorophenol	10.48	162	77861	42.077	ng	98
30) 1,2,4-Trichlorobenzene	10.69	180	87804	39.492	ng	93
31) Naphthalene	10.88	128	205422	38.653	ng	99
32) Benzoic acid	10.16	122	20436	27.365	ng	88
33) 4-Chloroaniline	11.00	127	95673	40.232	ng	99
34) Hexachlorobutadiene	11.14	225	56479	36.918	ng	98
35) Caprolactam	11.80	113	33118	44.632	ng	92
36) 4-Chloro-3-methylphenol	12.12	107	83072	41.974	ng	91
37) 2-Methylnaphthalene	12.49	142	150984	37.892	ng	99
38) 1-Methylnaphthalene	12.49	142	150984	39.478	ng	100
40) 1,2,4,5-Tetrachlorobenzene	12.85	216	109996	39.916	ng	99

Data Path : Z:\SVOASRV\HPCHEM1\BNA G\DATA\BG011619\
 Data File : BG039153.D
 Acq On : 16 Jan 2019 12:17
 Operator : JU/SJ
 Sample : SSTDCCC040
 Misc :
 ALS Vial : 2 Sample Multiplier: 1

Instrument :
 BNA_G
 ClientSampleId :
 SSTDCCC040

Quant Time: Jan 16 14:02:48 2019
 Quant Method : Z:\SVOASRV\HPCHEM1\BNA G\METHODS\8270-BG010919.M
 Quant Title : ASP BNA STANDARDS FOR 5 POINT CALIBRATION
 QLast Update : Wed Jan 09 14:23:53 2019
 Response via : Initial Calibration

Internal Standards	R.T.	QIon	Response	Conc	Units	Dev(Min)
41) Hexachlorocyclopentadiene	12.82	237	49762	35.499	ng	97
43) 2,4,6-Trichlorophenol	13.10	196	71329	41.127	ng	99
44) 2,4,5-Trichlorophenol	13.18	196	73410	40.048	ng	99
46) 1,1'-Biphenyl	13.49	154	227216	39.080	ng	99
47) 2-Chloronaphthalene	13.54	162	181046	38.480	ng	97
48) 2-Nitroaniline	13.76	65	52002	39.452	ng	96
49) Acenaphthylene	14.39	152	281277	39.775	ng	98
50) Dimethylphthalate	14.11	163	239956	38.699	ng	100
51) 2,6-Dinitrotoluene	14.25	165	53764	38.783	ng	97
52) Acenaphthene	14.73	154	166057	39.083	ng	93
53) 3-Nitroaniline	14.59	138	55035	39.135	ng	97
54) 2,4-Dinitrophenol	14.79	184	29630	38.729	ng	94
55) Dibenzofuran	15.06	168	384625	51.256	ng	99
56) 4-Nitrophenol	14.89	139	39104	38.646	ng	99
57) 2,4-Dinitrotoluene	15.03	165	102169	51.371	ng	97
58) Fluorene	15.71	166	235595	41.710	ng	95
59) 2,3,4,6-Tetrachlorophenol	15.29	232	80194	46.346	ng	100
60) Diethylphthalate	15.47	149	277206	43.392	ng	100
61) 4-Chlorophenyl-phenylether	15.69	204	151053	42.448	ng	99
62) 4-Nitroaniline	15.75	138	59718	40.763	ng	99
63) Azobenzene	15.99	77	202003	40.434	ng	96
65) 4,6-Dinitro-2-methylphenol	15.80	198	54339	37.943	ng	99
66) n-Nitrosodiphenylamine	15.91	169	227735	39.741	ng	96
67) 4-Bromophenyl-phenylether	16.59	248	98968	39.829	ng	98
68) Hexachlorobenzene	16.71	284	105418	38.879	ng	96
69) Atrazine	16.86	200	92043	37.809	ng	98
70) Pentachlorophenol	17.06	266	56684	37.182	ng	96
71) Phenanthrene	17.45	178	412056	40.328	ng	99
72) Anthracene	17.54	178	399189	39.514	ng	99
73) Carbazole	17.82	167	425539	42.670	ng	99
74) Di-n-butylphthalate	18.35	149	441818	39.823	ng	99
75) Fluoranthene	19.46	202	525276	41.470	ng	99
77) Benzidine	19.65	184	244580	41.260	ng	100
78) Pyrene	19.83	202	507861	41.119	ng	99
80) Butylbenzylphthalate	20.69	149	186085	39.613	ng	98
81) Benzo(a)anthracene	21.67	228	461834	39.145	ng	99
82) 3,3'-Dichlorobenzidine	21.58	252	194071	40.373	ng	96
83) Chrysene	21.74	228	429677	38.293	ng	99
84) Bis(2-ethylhexyl)phthalate	21.53	149	264647	40.574	ng	96
85) Di-n-octyl phthalate	22.75	149	440481	39.938	ng	100
86) Indeno(1,2,3-cd)pyrene	28.71	276	598870	44.666	ng	# 98
88) Benzo(b)fluoranthene	23.91	252	445680	38.772	ng	98
89) Benzo(k)fluoranthene	23.98	252	460252	40.496	ng	100
90) Benzo(a)pyrene	24.80	252	459493	41.355	ng	98
91) Dibenzo(a,h)anthracene	28.76	278	492270	44.543	ng	99
92) Benzo(g,h,i)perylene	29.89	276	499296	45.636	ng	97

(#) = qualifier out of range (m) = manual integration (+) = signals summed

Data Path : Z:\SVOASRV\HPCHEM1\BNA G\DATA\BG011619\
 Data File : BG039153.D
 Acq On : 16 Jan 2019 12:17
 Operator : JU/SJ
 Sample : SSTDCCC040
 Misc :
 ALS Vial : 2 Sample Multiplier: 1

Instrument :
 BNA_G
 Client Sample Id :
 SSTDCCC040

Quant Time: Jan 16 14:02:48 2019
 Quant Method : Z:\SVOASRV\HPCHEM1\BNA G\METHODS\8270-BG010919.M
 Quant Title : ASP BNA STANDARDS FOR 5 POINT CALIBRATION
 QLast Update : Wed Jan 09 14:23:53 2019
 Response via : Initial Calibration

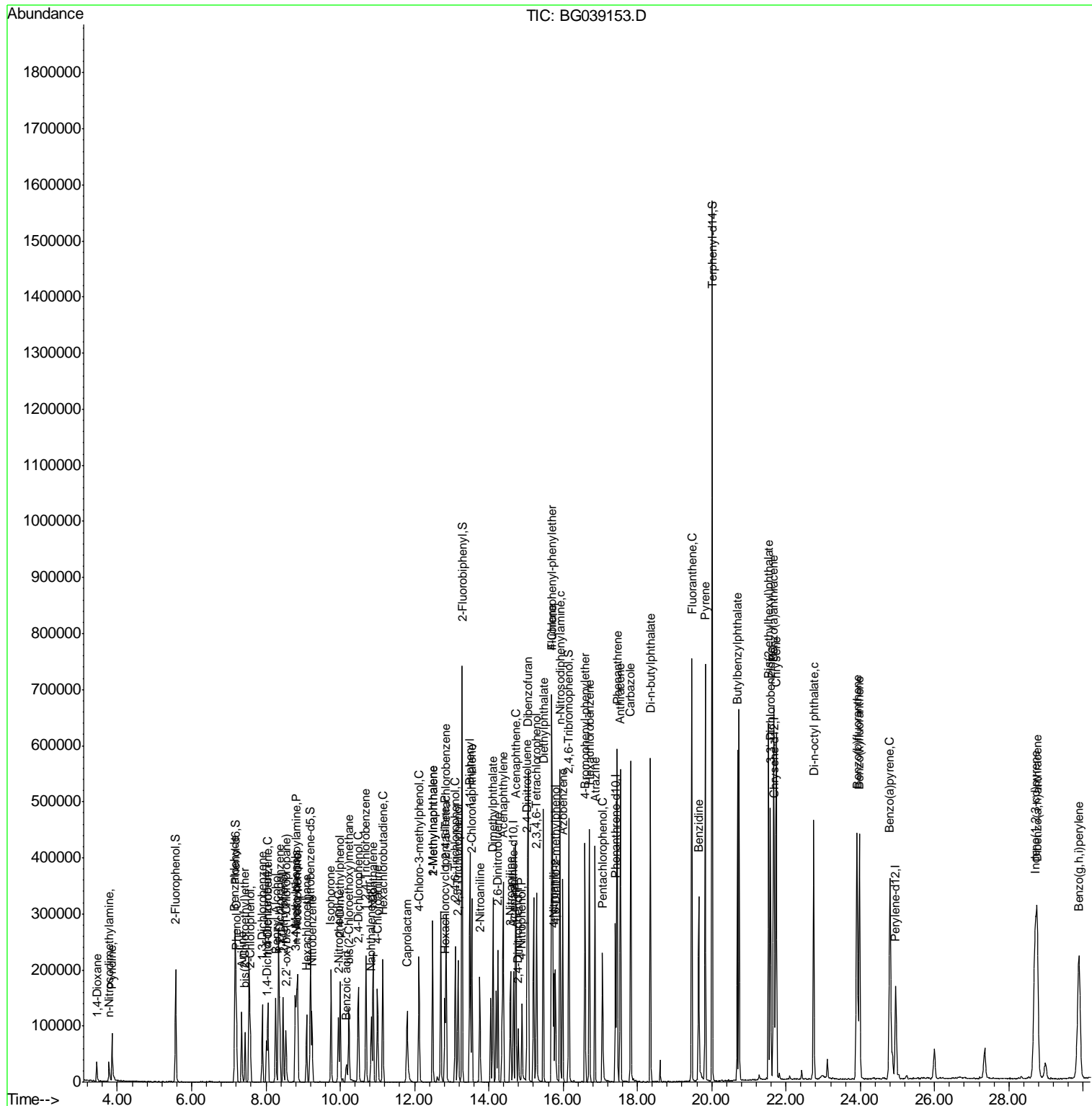

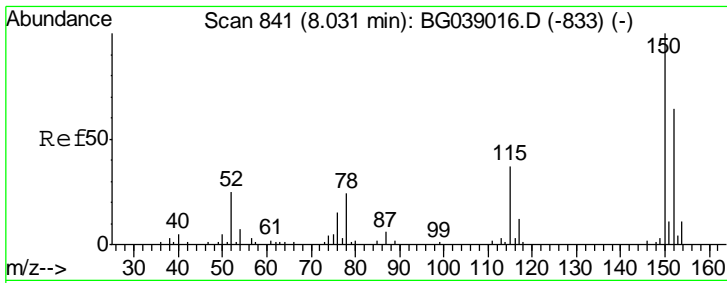

#1
 1,4-Dichlorobenzene-d4
 Concen: 20.000 ng
 RT: 8.02 min Scan# 839
 Delta R.T. -0.01 min
 Lab File: BG039153.D
 Acq: 16 Jan 2019 12:17

Instrument :
 BNA_G
 ClientSampleId :
 SSTDCCC040

Tgt Ion	Resp	Lower	Upper
152	21247		
150	100	124.7	187.1
115	59.2	46.5	69.7

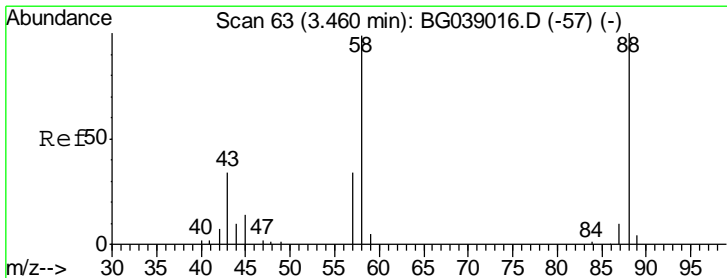
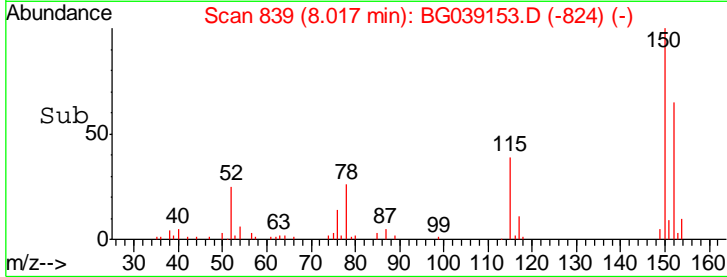
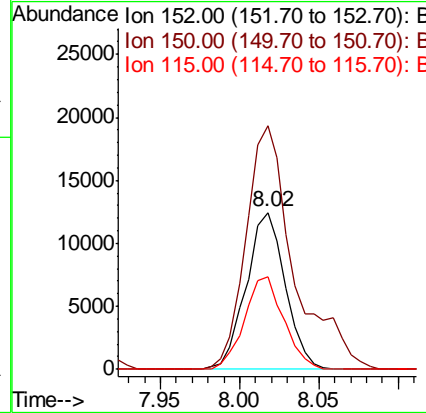
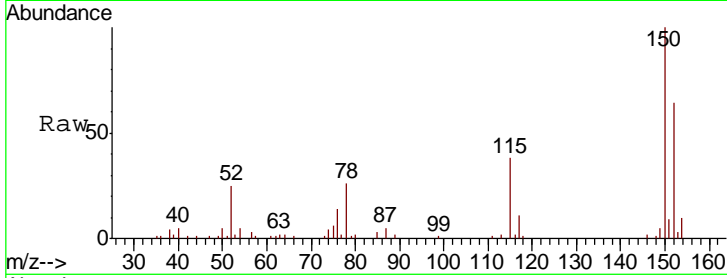

#2
 1,4-Dioxane
 Concen: 38.250 ng
 RT: 3.45 min Scan# 61
 Delta R.T. -0.01 min
 Lab File: BG039153.D
 Acq: 16 Jan 2019 12:17

Tgt Ion	Resp	Lower	Upper
88	16777		
88	100	72.4	108.6
58	86.9	27.6	41.4
43	37.1		

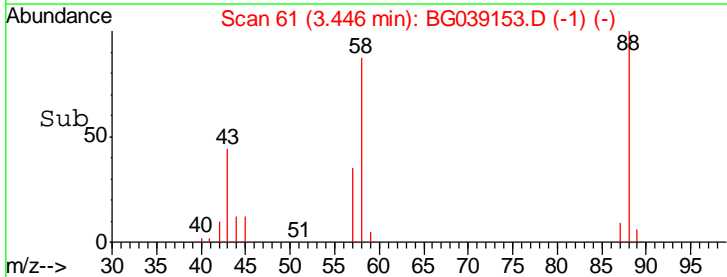
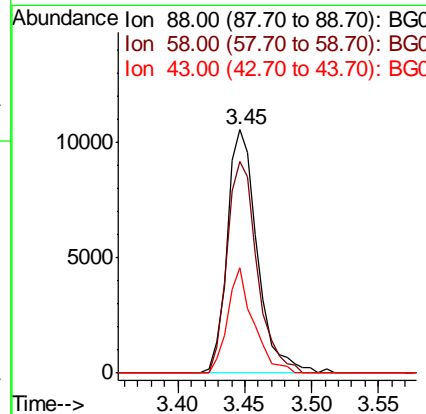
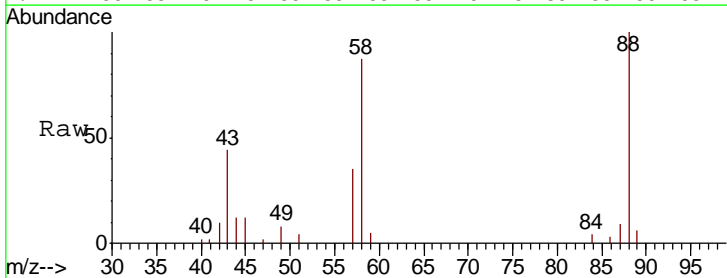

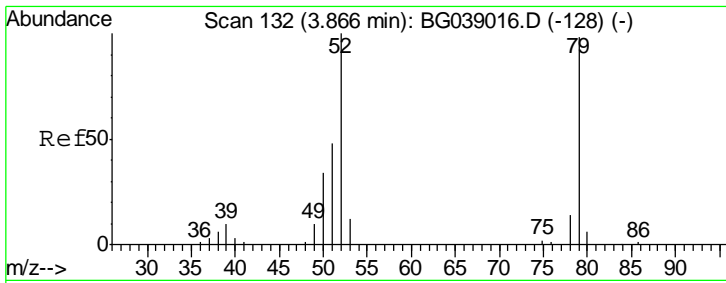

#3
 Pyridine
 Concen: 40.337 ng
 RT: 3.85 min Scan# 130
 Delta R.T. -0.01 min
 Lab File: BG039153.D
 Acq: 16 Jan 2019 12:17

Instrument :
 BNA_G
 ClientSampleId :
 SSTDCCC040

Tgt Ion	Resp	Lower	Upper
79	100		
52	97.1	81.5	122.3
51	50.4	39.8	59.6

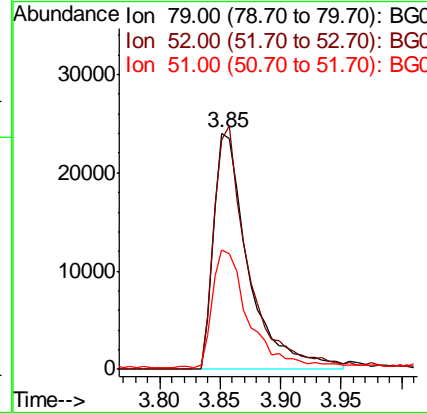
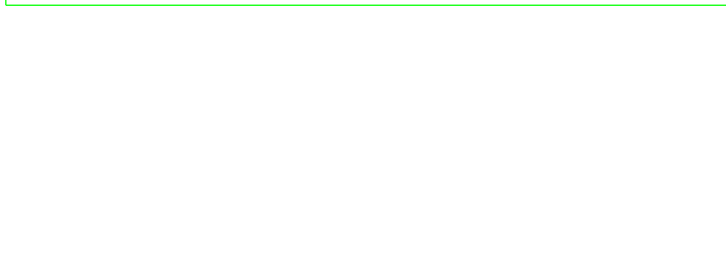
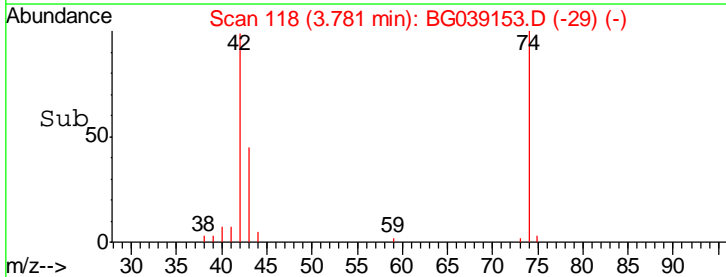
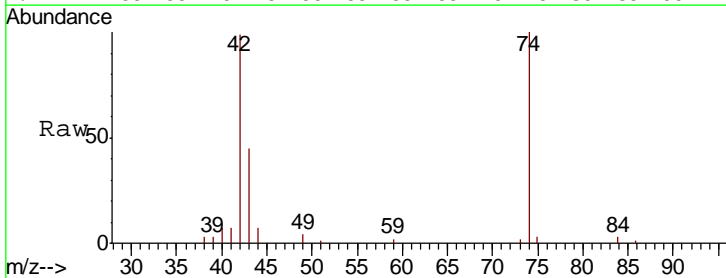
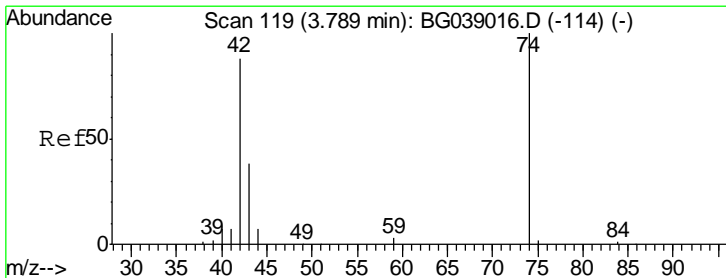
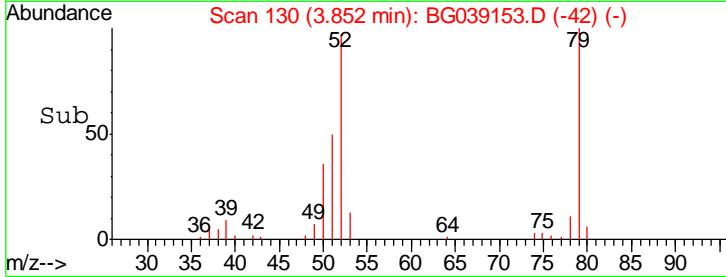
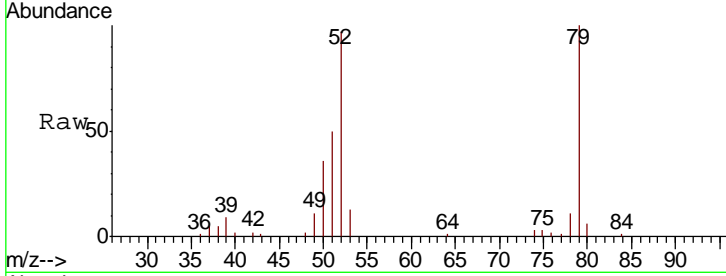

#4
 n-Nitrosodimethylamine
 Concen: 42.495 ng
 RT: 3.78 min Scan# 118
 Delta R.T. -0.01 min
 Lab File: BG039153.D
 Acq: 16 Jan 2019 12:17

Tgt Ion	Resp	Lower	Upper
42	100		
74	101.0	90.7	136.1
44	6.7	6.5	9.7

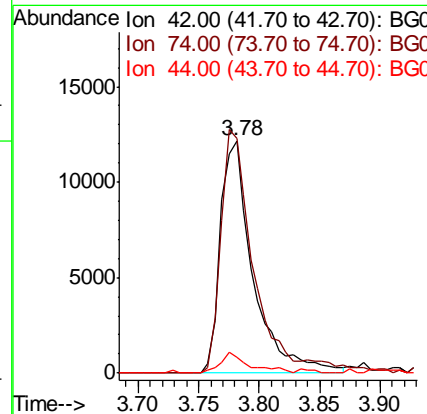

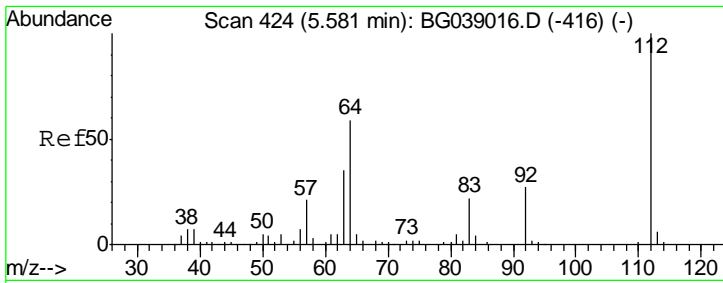

#5
 2-Fluorophenol
 Concen: 82.138 ng
 RT: 5.57 min Scan# 422
 Delta R.T. -0.01 min
 Lab File: BG039153.D
 Acq: 16 Jan 2019 12:17

Instrument :
 BNA_G
 ClientSampleId :
 SSTDCCC040

Tgt Ion	Resp	Lower	Upper
112	100		
64	64.4	47.0	70.6
63	37.7	28.0	42.0

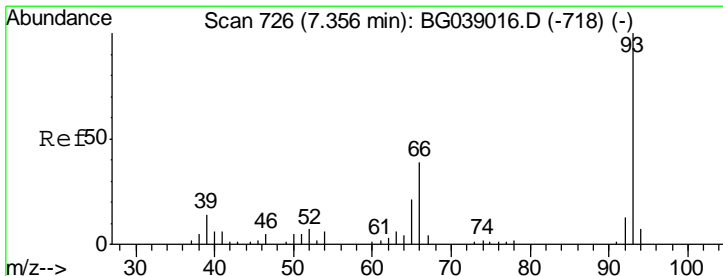
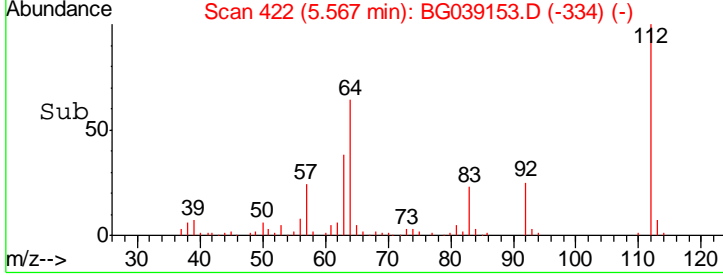
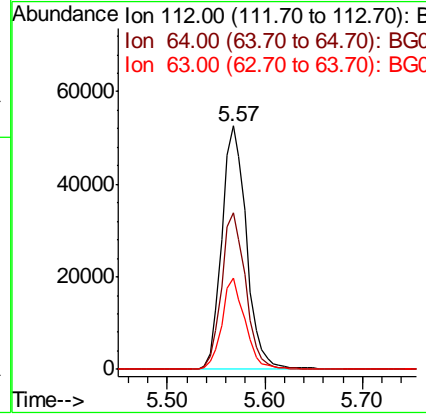
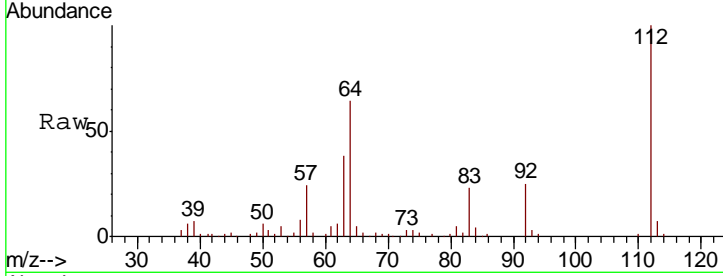

#6
 Aniline
 Concen: 41.989 ng
 RT: 7.34 min Scan# 724
 Delta R.T. -0.01 min
 Lab File: BG039153.D
 Acq: 16 Jan 2019 12:17

Tgt Ion	Resp	Lower	Upper
93	100		
66	37.2	30.9	46.3
65	19.7	17.0	25.4

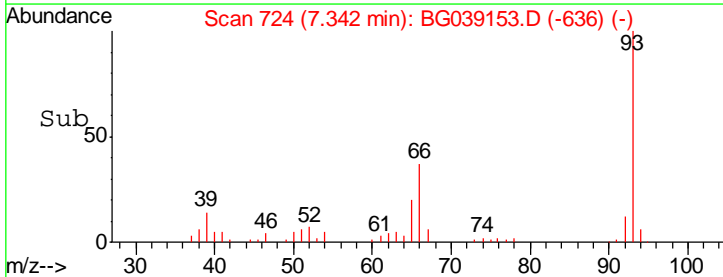
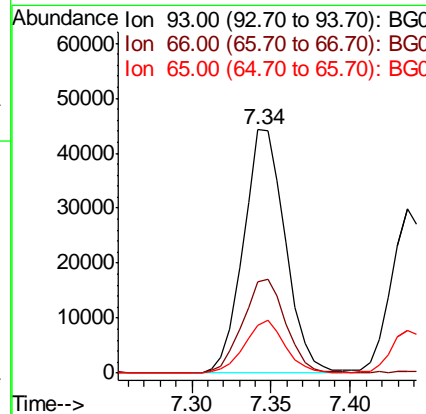
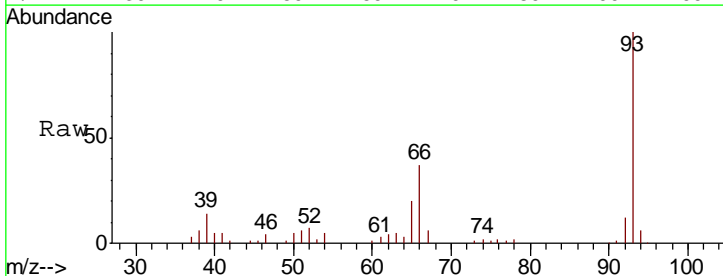

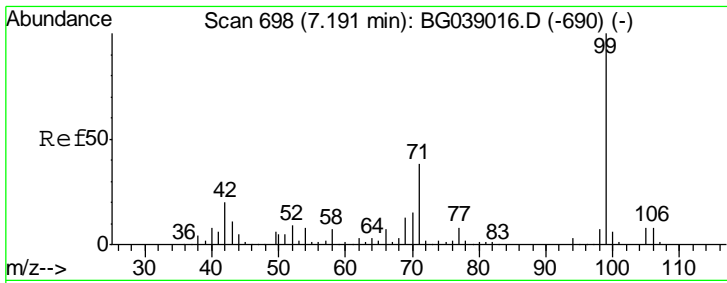

#7
 Phenol-d6
 Concen: 83.026 ng
 RT: 7.18 min Scan# 696
 Delta R.T. -0.01 min
 Lab File: BG039153.D
 Acq: 16 Jan 2019 12:17

Instrument :
 BNA_G
 ClientSampleId :
 SSTDCCC040

Tgt Ion	Resp	Lower	Upper
99	133828		
42	20.8	15.8	23.6
71	39.3	30.2	45.4

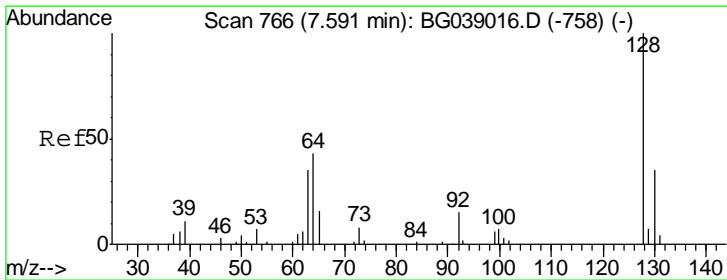
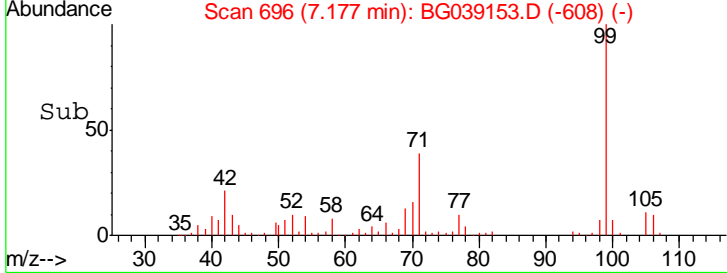
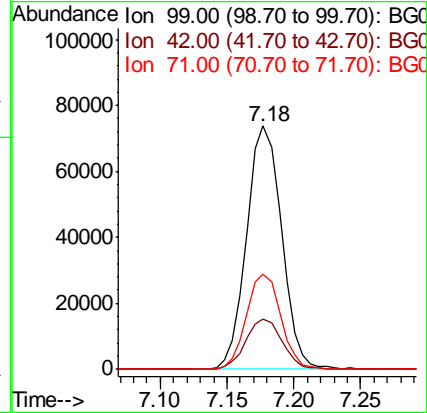
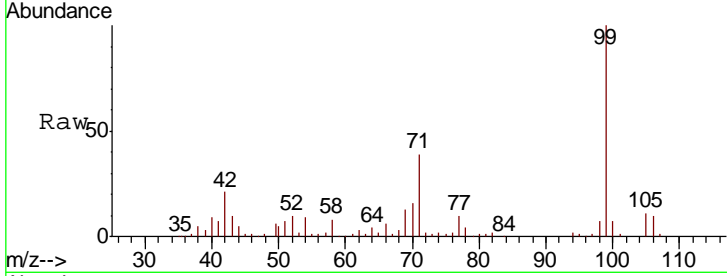

#8
 2-Chlorophenol
 Concen: 40.904 ng
 RT: 7.58 min Scan# 764
 Delta R.T. -0.01 min
 Lab File: BG039153.D
 Acq: 16 Jan 2019 12:17

Tgt Ion	Resp	Lower	Upper
128	54006		
130	31.1	14.5	54.5
64	48.2	27.3	67.3

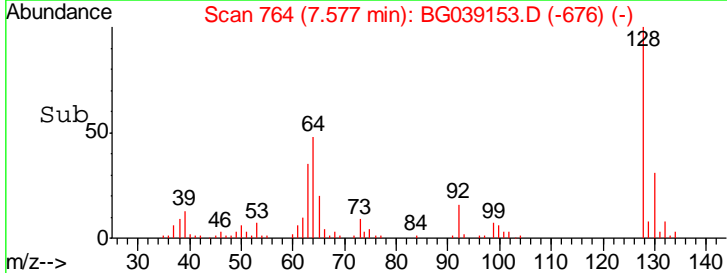
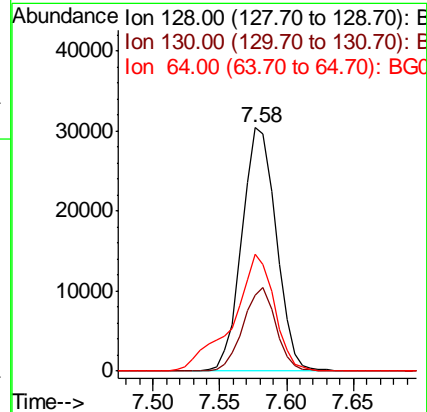
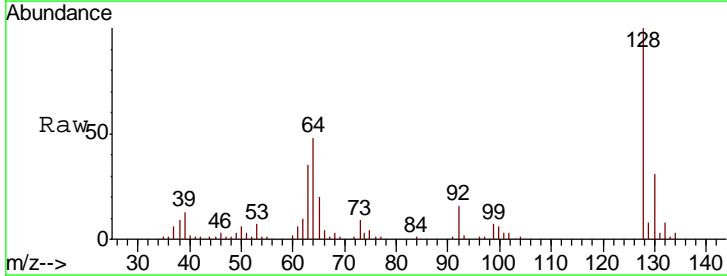

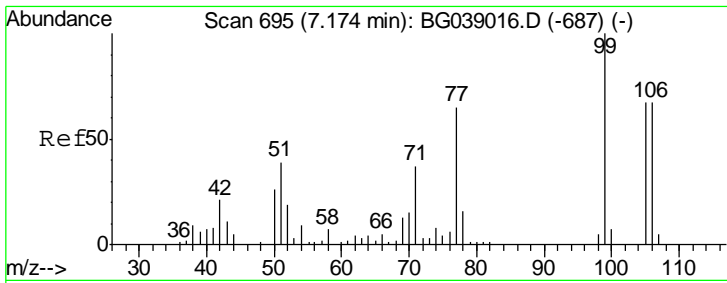

#9
Benzaldehyde
Concen: 37.839 ng
RT: 7.16 min Scan# 693
Delta R.T. -0.01 min
Lab File: BG039153.D
Acq: 16 Jan 2019 12:17

Instrument :
BNA_G
ClientSampleId :
SSTDCCC040

Tgt Ion	Resp	Lower	Upper
77	100		
105	106.9	82.4	122.4
106	100.0	82.8	122.8

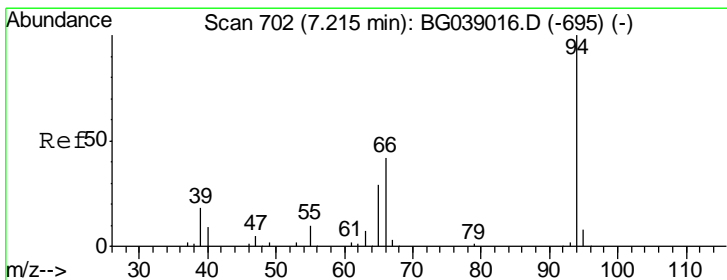
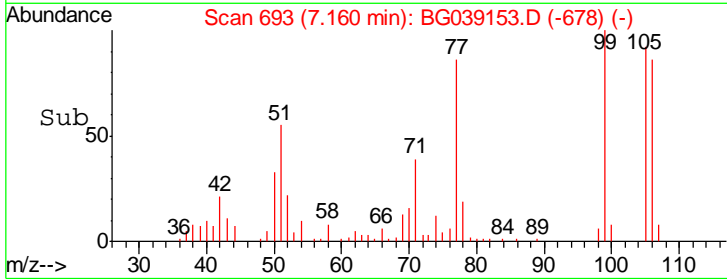
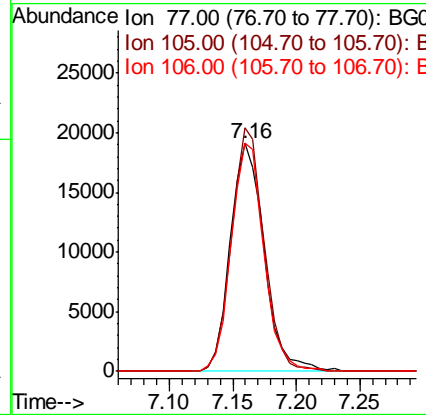
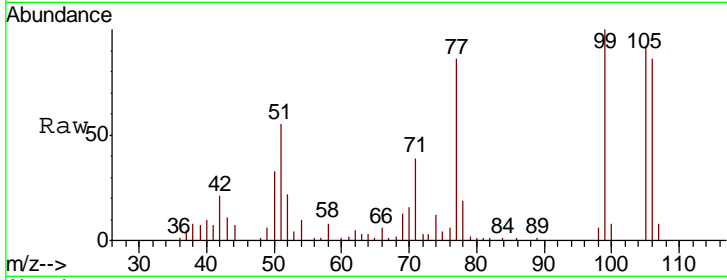

#10
Phenol
Concen: 41.647 ng
RT: 7.21 min Scan# 701
Delta R.T. -0.01 min
Lab File: BG039153.D
Acq: 16 Jan 2019 12:17

Tgt Ion	Resp	Lower	Upper
94	100		
65	31.4	10.3	50.3
66	47.2	25.1	65.1

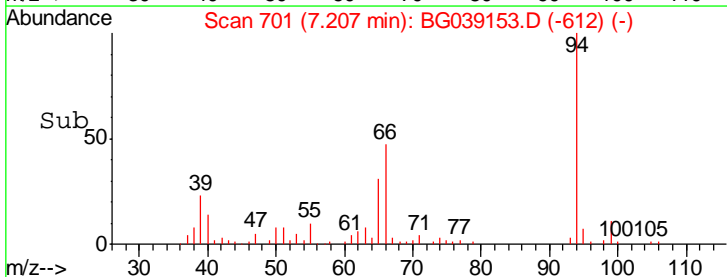
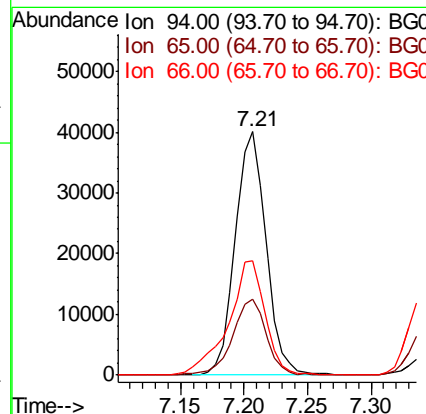
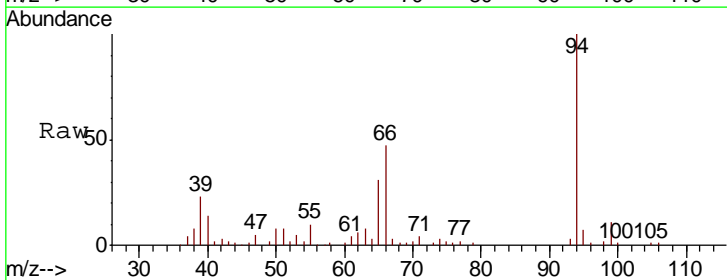

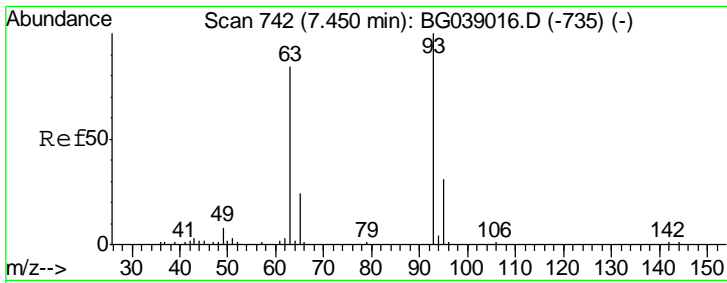

#11
 bis(2-Chloroethyl)ether
 Concen: 40.174 ng
 RT: 7.44 min Scan# 740
 Delta R.T. -0.01 min
 Lab File: BG039153.D
 Acq: 16 Jan 2019 12:17

Instrument :
 BNA_G
ClientSampled :
 SSTDCCC040

Tgt Ion	Resp	Lower	Upper
93	49620		
93	100		
63	86.0	63.2	103.2
95	33.6	11.2	51.2

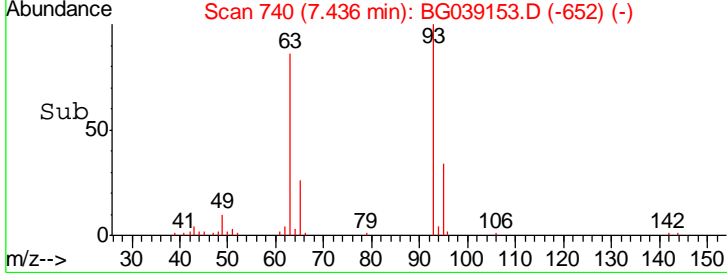
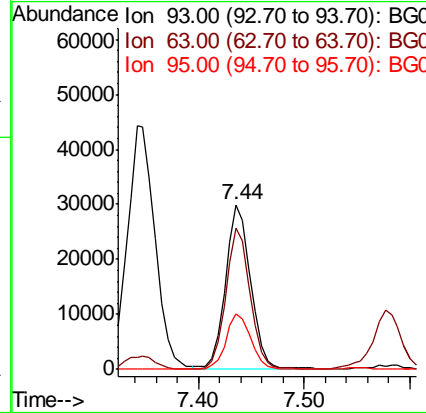
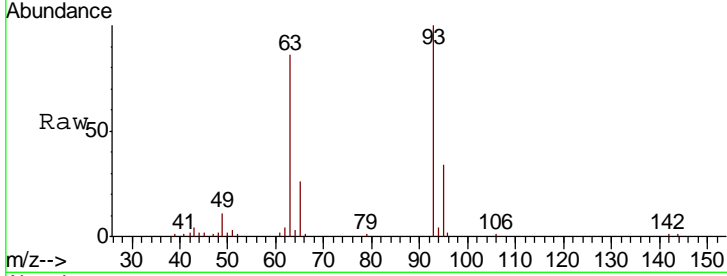

#12
 1,3-Dichlorobenzene
 Concen: 40.096 ng
 RT: 7.90 min Scan# 819
 Delta R.T. -0.01 min
 Lab File: BG039153.D
 Acq: 16 Jan 2019 12:17

Tgt Ion	Resp	Lower	Upper
146	63427		
146	100		
148	61.0	49.1	73.7
75	26.8	23.9	35.9

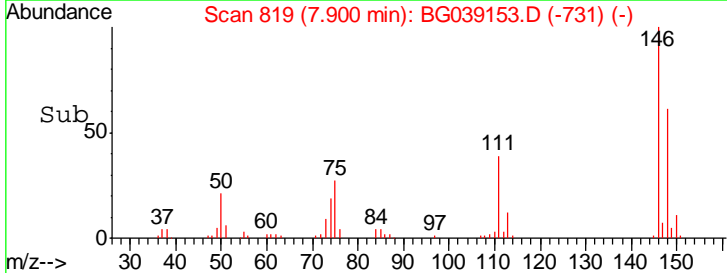
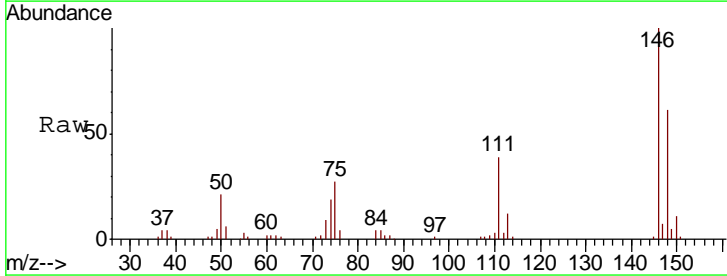
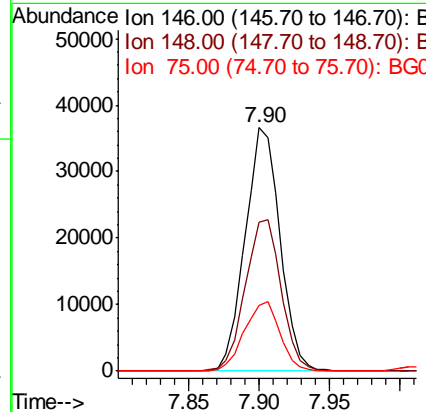
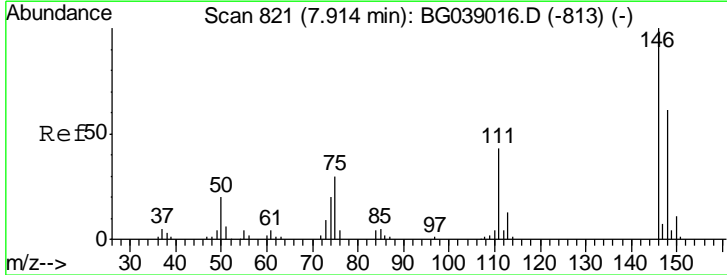

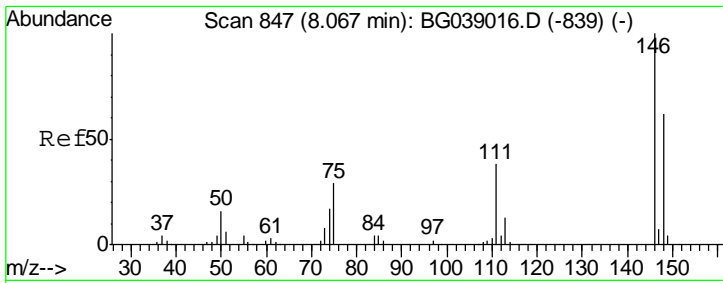

#13
 1,4-Dichlorobenzene
 Concen: 39.769 ng
 RT: 8.05 min Scan# 845
 Delta R.T. -0.01 min
 Lab File: BG039153.D
 Acq: 16 Jan 2019 12:17

Instrument :
 BNA_G
 ClientSampleId :
 SSTDCCC040

Tgt Ion	Resp	Lower	Upper
146	100		
148	62.9	49.8	74.6
111	35.8	30.6	45.8

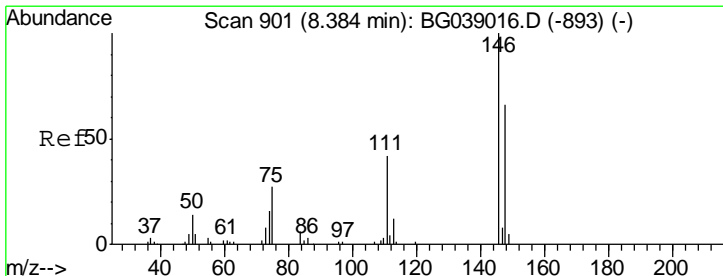
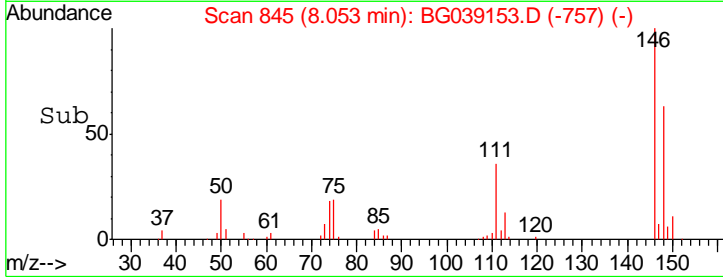
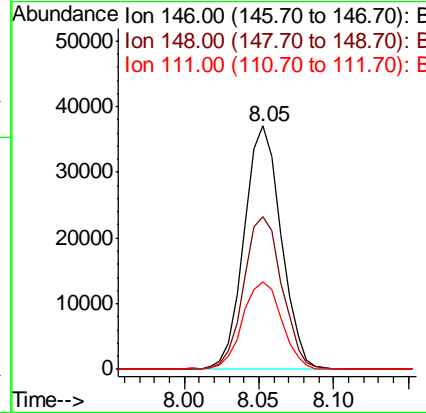
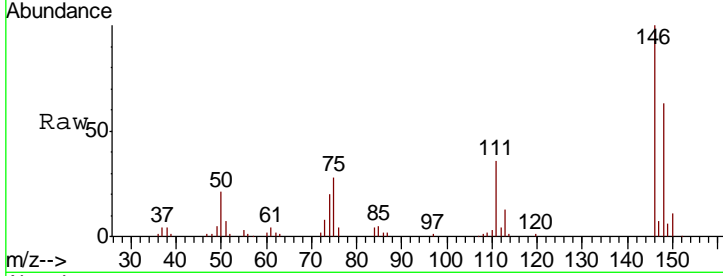

#14
 1,2-Dichlorobenzene
 Concen: 41.207 ng
 RT: 8.37 min Scan# 899
 Delta R.T. -0.01 min
 Lab File: BG039153.D
 Acq: 16 Jan 2019 12:17

Tgt Ion	Resp	Lower	Upper
146	100		
148	63.1	52.6	79.0
111	40.0	34.6	51.8

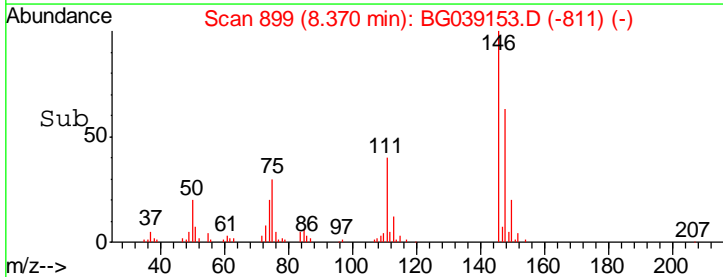
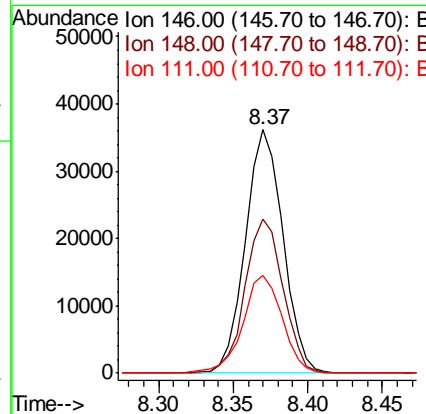
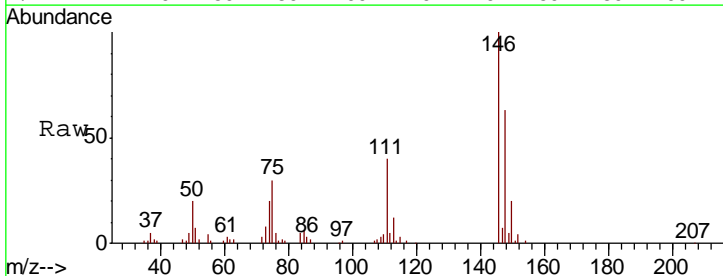

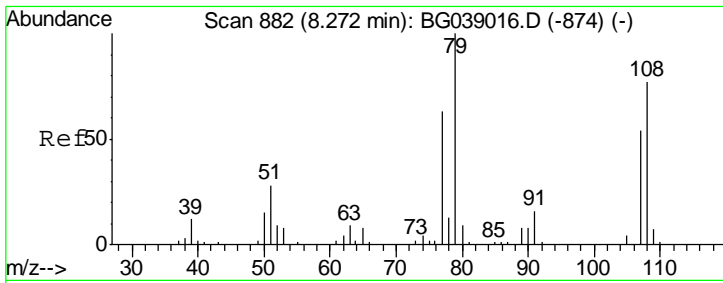

#15
 Benzyl Alcohol
 Concen: 44.258 ng
 RT: 8.26 min Scan# 881
 Delta R.T. -0.01 min
 Lab File: BG039153.D
 Acq: 16 Jan 2019 12:17

Instrument :
 BNA_G
 ClientSampleId :
 SSTDCCC040

Tgt Ion	Resp	Lower	Upper
79	100		
108	74.7	62.0	93.0
77	62.5	50.1	75.1

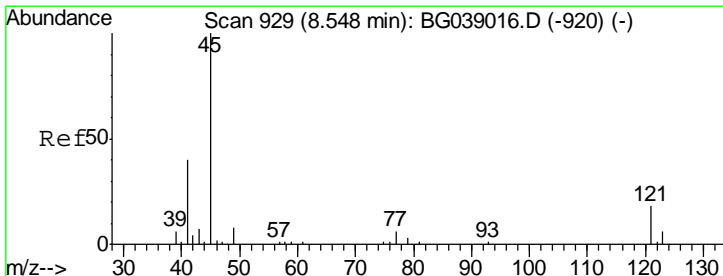
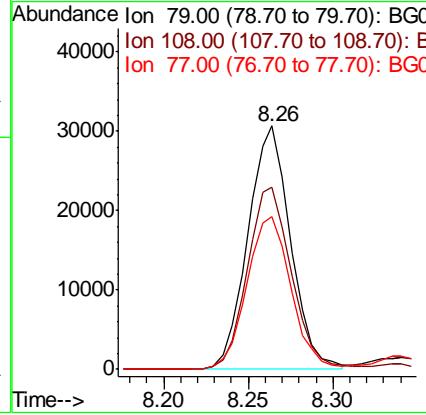
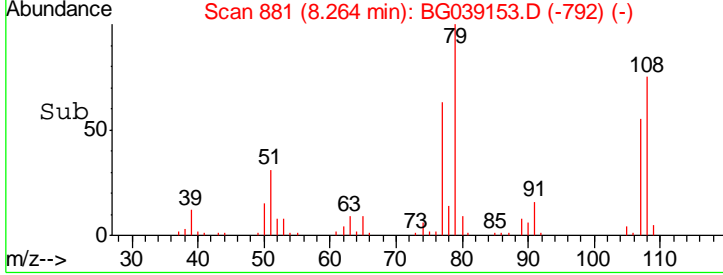
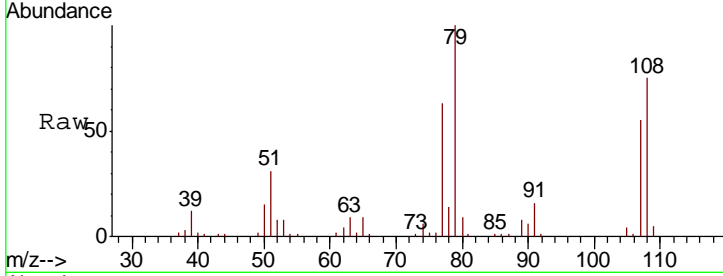

#16
 2,2'-oxybis(1-Chloropropane)
 Concen: 42.684 ng
 RT: 8.53 min Scan# 927
 Delta R.T. -0.01 min
 Lab File: BG039153.D
 Acq: 16 Jan 2019 12:17

Tgt Ion	Resp	Lower	Upper
45	100		
77	8.4	0.0	30.7
79	7.3	0.0	28.5

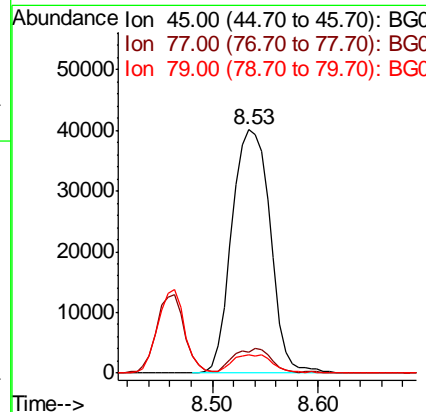
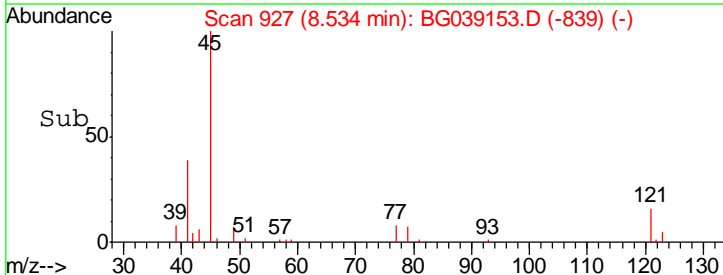
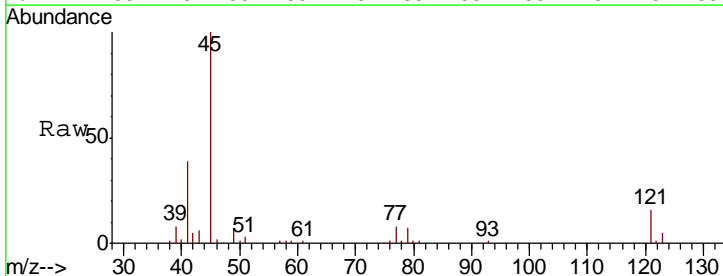

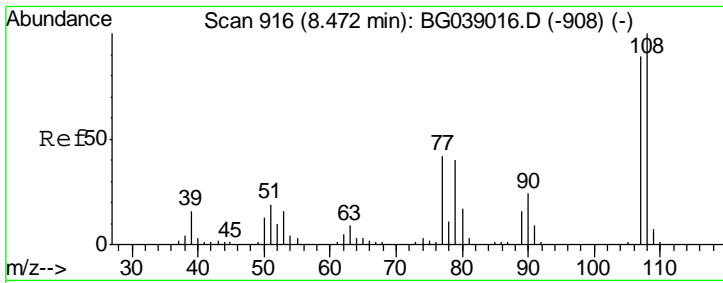

#17
 2-Methylphenol
 Concen: 42.966 ng
 RT: 8.46 min Scan# 915
 Delta R.T. -0.01 min
 Lab File: BG039153.D
 Acq: 16 Jan 2019 12:17

Instrument :
 BNA_G
 ClientSampleId :
 SSTDCCC040

Tgt Ion	Resp	Lower	Upper
107	100		
108	115.5	90.3	135.5
77	49.3	38.3	57.5
79	51.8	35.8	53.6

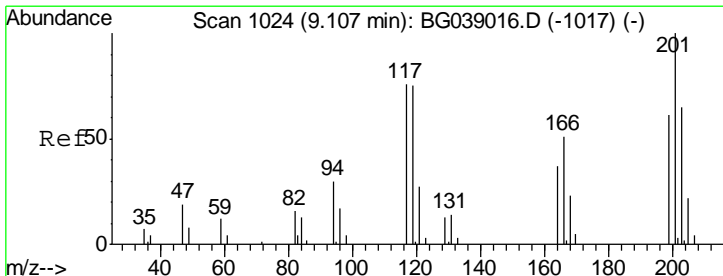
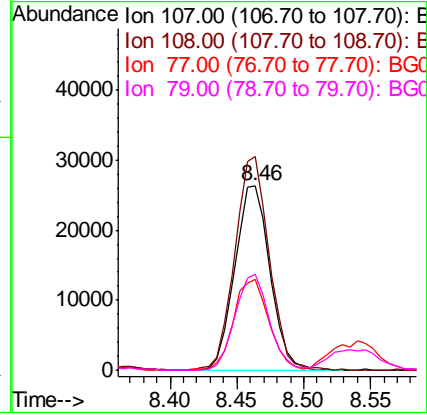
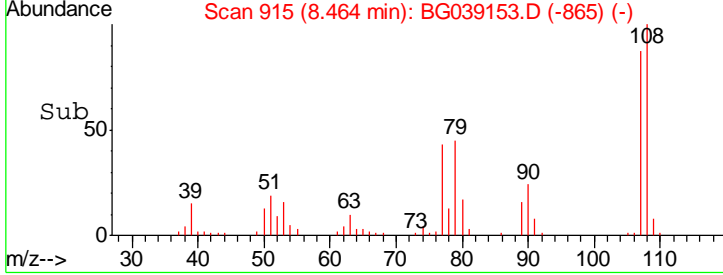
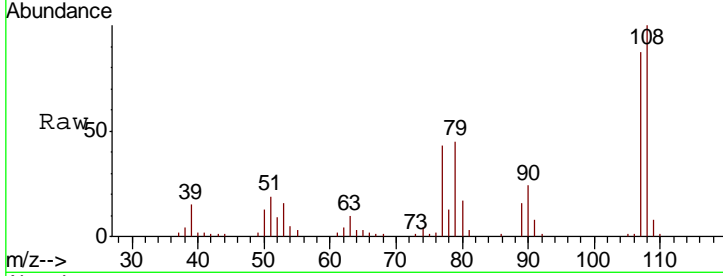

#18
 Hexachloroethane
 Concen: 40.104 ng
 RT: 9.09 min Scan# 1022
 Delta R.T. -0.01 min
 Lab File: BG039153.D
 Acq: 16 Jan 2019 12:17

Tgt Ion	Resp	Lower	Upper
117	100		
119	95.0	78.7	118.1
201	139.8	108.1	162.1

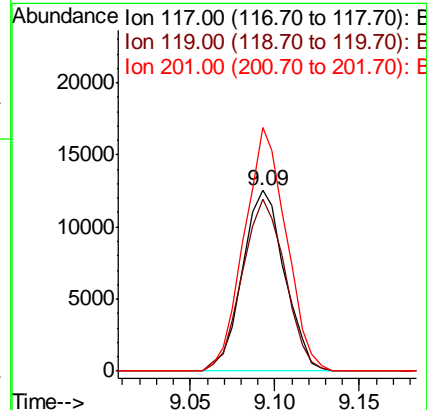
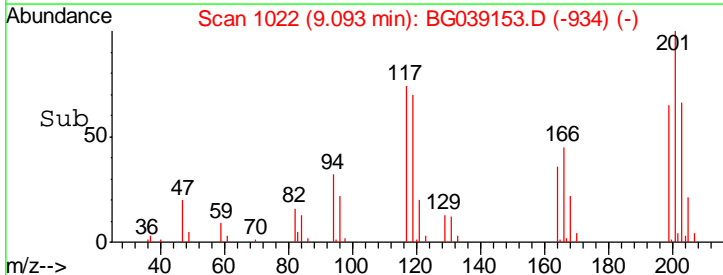
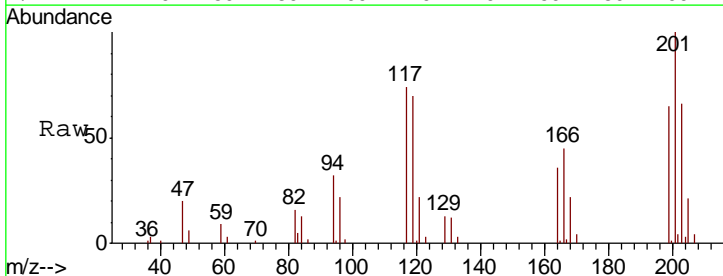

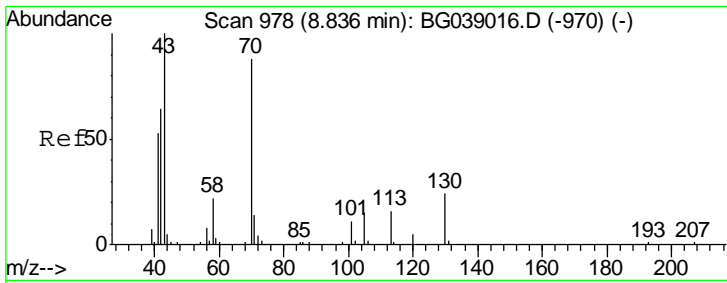

#19
 n-Nitroso-di-n-propylamine
 Concen: 44.589 ng
 RT: 8.82 min Scan# 976
 Delta R.T. -0.01 min
 Lab File: BG039153.D
 Acq: 16 Jan 2019 12:17

Instrument :
 BNA_G
 ClientSampleId :
 SSTDCCC040

Tgt Ion	Resp	Lower	Upper
70	47197		
42	70.1	59.0	88.4
101	10.7	10.4	15.6
130	25.7	21.6	32.4

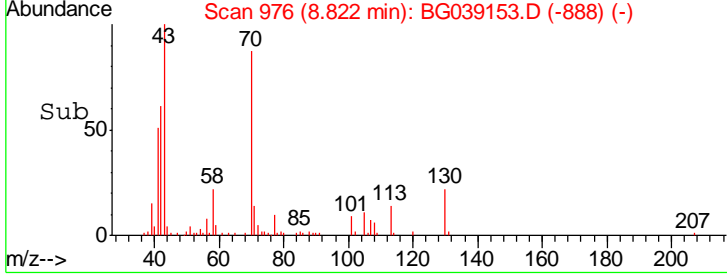
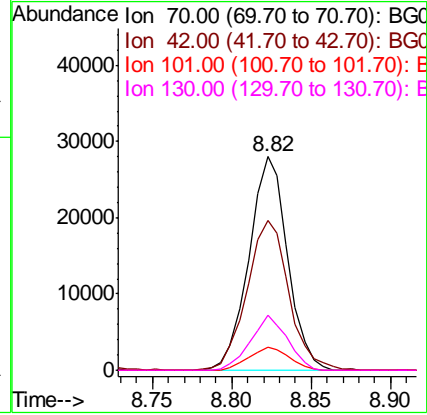
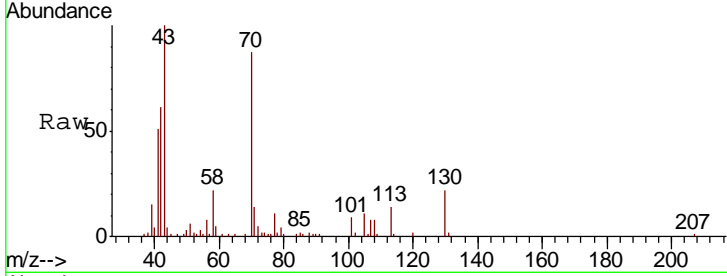

#20
 3+4-Methylphenols
 Concen: 44.537 ng
 RT: 8.79 min Scan# 971
 Delta R.T. -0.01 min
 Lab File: BG039153.D
 Acq: 16 Jan 2019 12:17

Tgt Ion	Resp	Lower	Upper
107	71254		
108	86.4	68.4	108.4
77	35.1	13.3	53.3
79	31.2	11.6	51.6

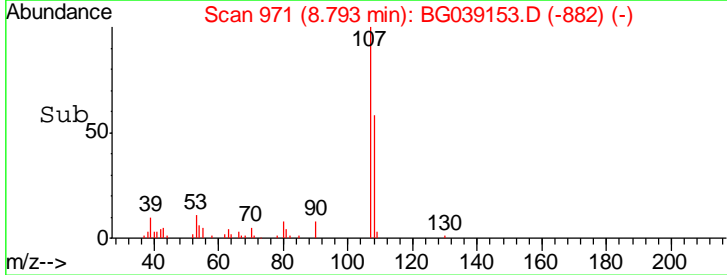
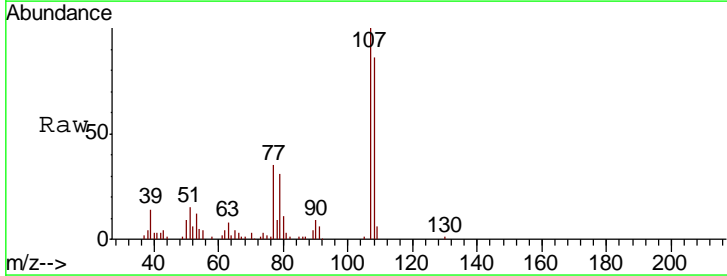
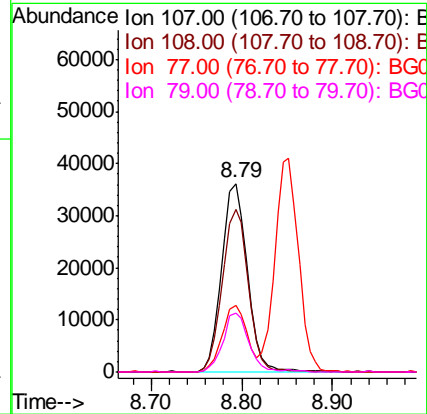
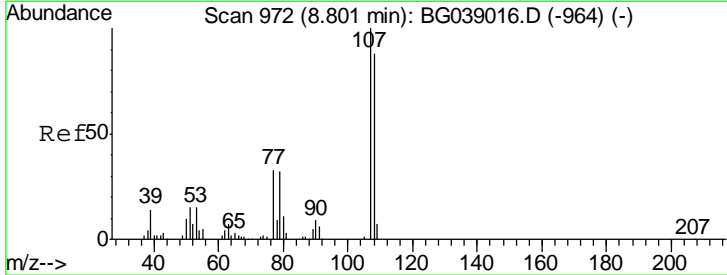

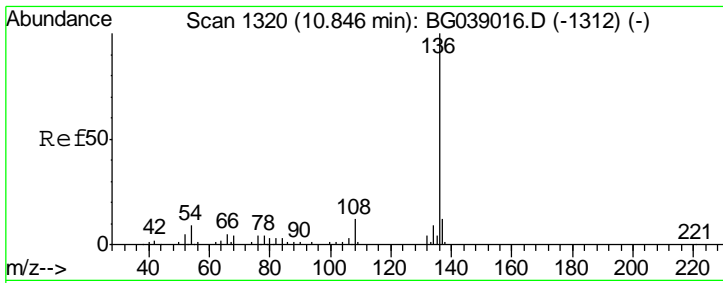

#21
 Naphthalene-d8
 Concen: 20.000 ng
 RT: 10.83 min Scan# 1318
 Delta R.T. -0.01 min
 Lab File: BG039153.D
 Acq: 16 Jan 2019 12:17

Instrument :
 BNA_G
 ClientSampled :
 SSTDCCC040

Tgt Ion:136 Resp: 105964

Ion	Ratio	Lower	Upper
136	100		
137	11.2	9.4	14.2
54	9.2	7.2	10.8
68	4.5	3.5	5.3

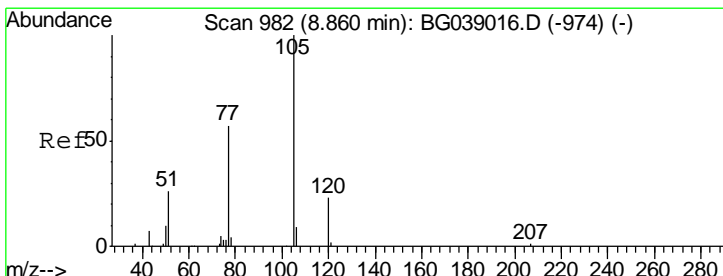
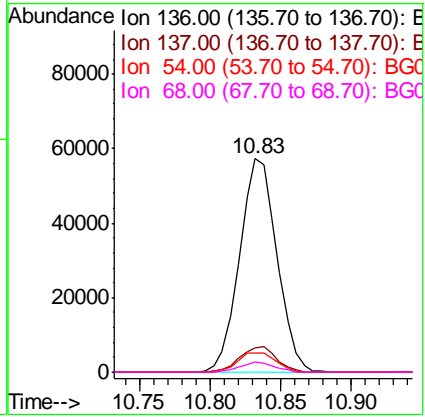
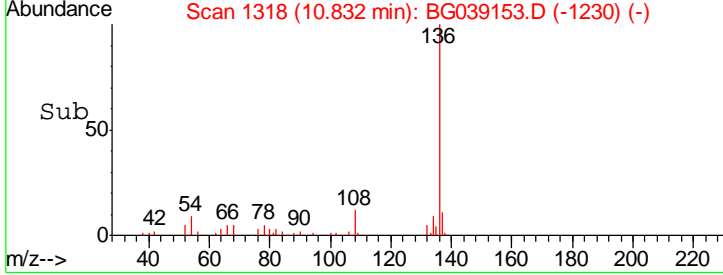
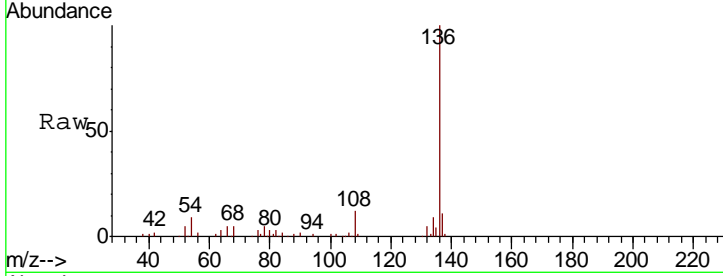

#22
 Acetophenone
 Concen: 36.367 ng
 RT: 8.85 min Scan# 981
 Delta R.T. -0.01 min
 Lab File: BG039153.D
 Acq: 16 Jan 2019 12:17

Tgt Ion:105 Resp: 100637

Ion	Ratio	Lower	Upper
105	100		
71	0.0	0.6	1.0#
51	31.5	26.6	39.8
120	22.8	17.9	26.9

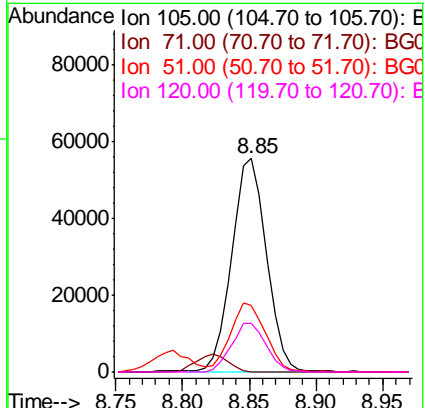
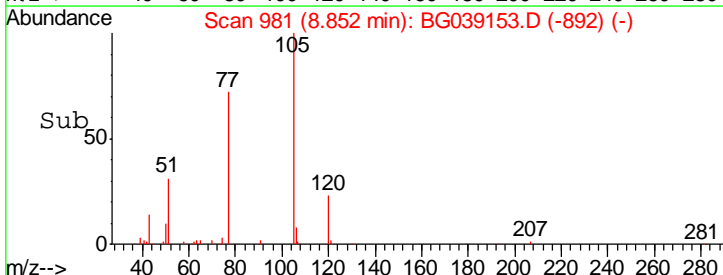
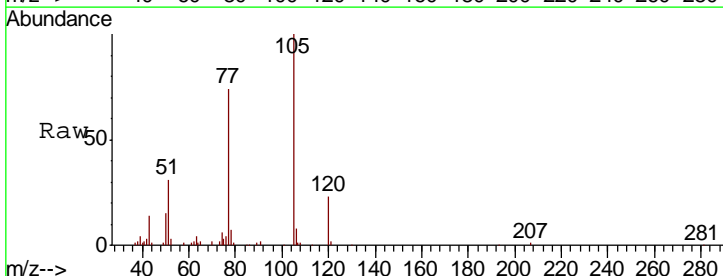

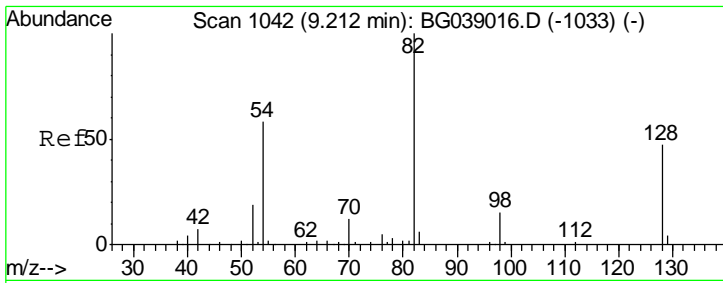

#23
 Nitrobenzene-d5
 Concen: 72.332 ng
 RT: 9.20 min Scan# 1040
 Delta R.T. -0.01 min
 Lab File: BG039153.D
 Acq: 16 Jan 2019 12:17

Instrument :
 BNA_G
 ClientSampleID :
 SSTDCCC040

Tgt Ion	Resp	Lower	Upper
82	140070		
128	47.0	37.3	55.9
54	62.0	46.4	69.6

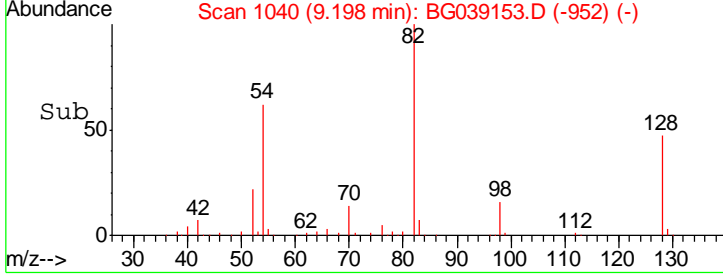
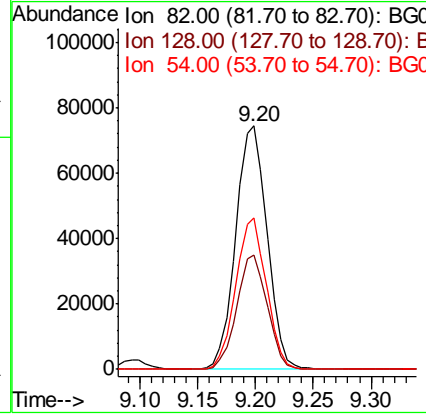
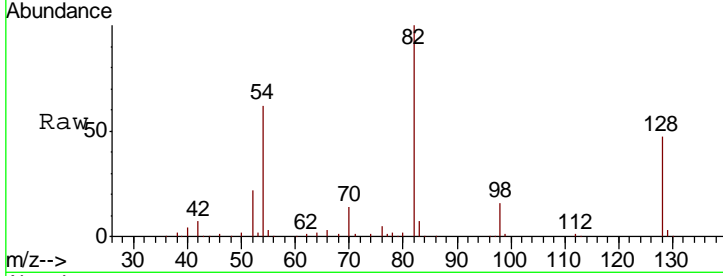

#24
 Nitrobenzene
 Concen: 34.249 ng
 RT: 9.24 min Scan# 1047
 Delta R.T. -0.01 min
 Lab File: BG039153.D
 Acq: 16 Jan 2019 12:17

Tgt Ion	Resp	Lower	Upper
77	67038		
123	47.5	37.6	56.4
65	15.5	11.0	16.6

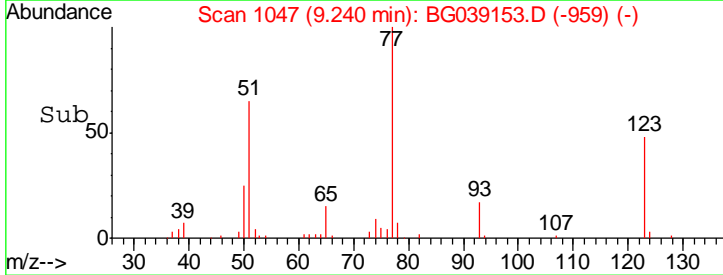
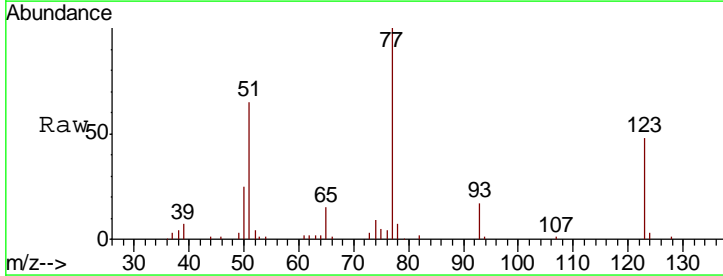
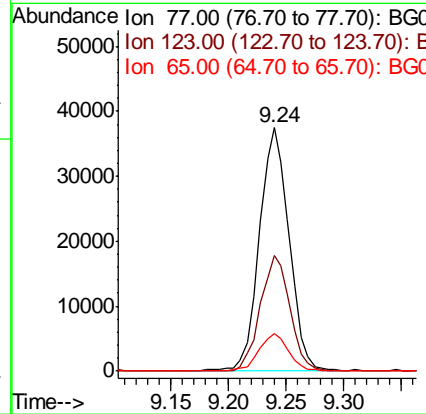
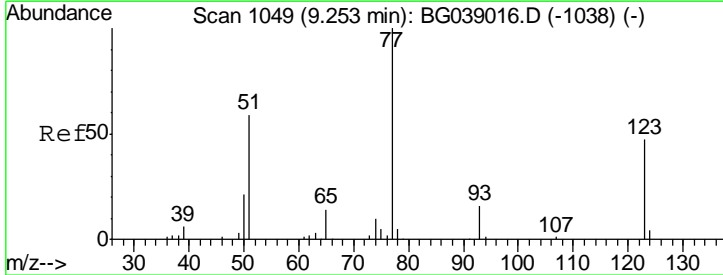

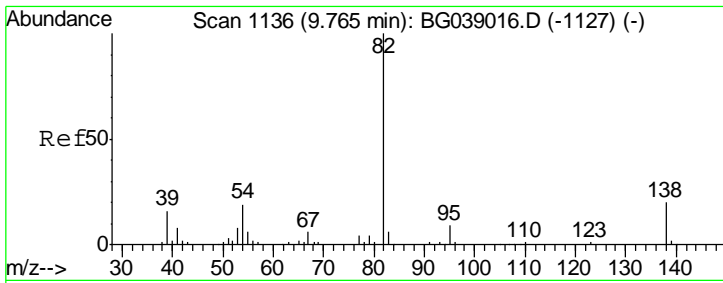

#25
 Isophorone
 Concen: 41.398 ng
 RT: 9.75 min Scan# 1134
 Delta R.T. -0.01 min
 Lab File: BG039153.D
 Acq: 16 Jan 2019 12:17

Instrument :
 BNA_G
 ClientSampleID :
 SSTDCCC040

Tgt Ion	Resp	Lower	Upper
82	138091		
95	7.4	7.0	10.6
138	19.0	16.2	24.4

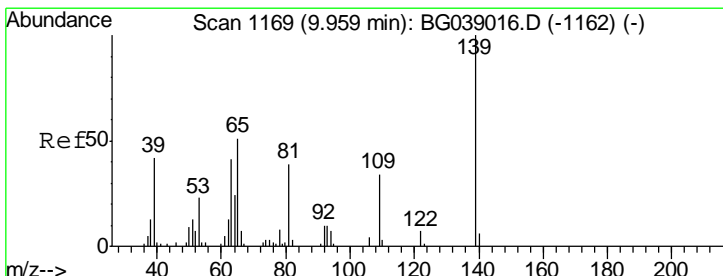
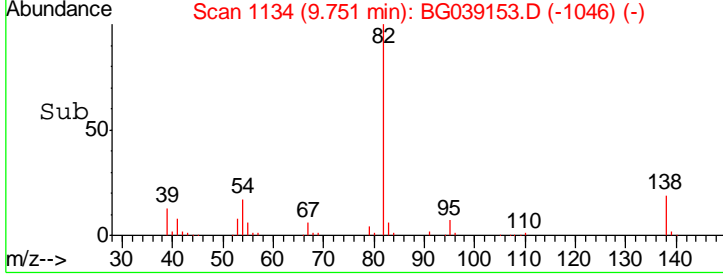
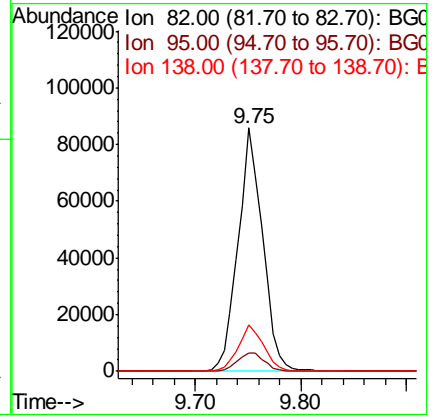
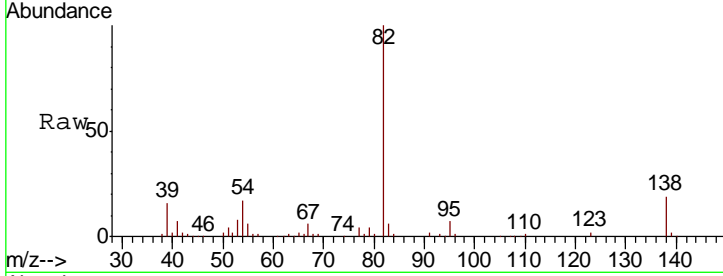

#26
 2-Nitrophenol
 Concen: 37.337 ng
 RT: 9.95 min Scan# 1168
 Delta R.T. -0.01 min
 Lab File: BG039153.D
 Acq: 16 Jan 2019 12:17

Tgt Ion	Resp	Lower	Upper
139	39529		
109	36.9	27.3	40.9
65	48.9	40.6	61.0

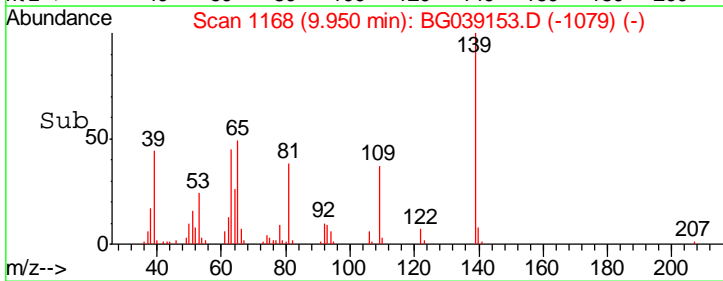
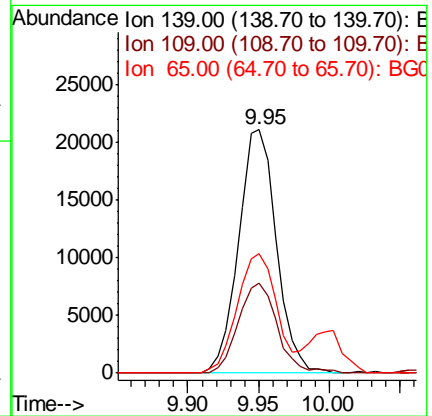
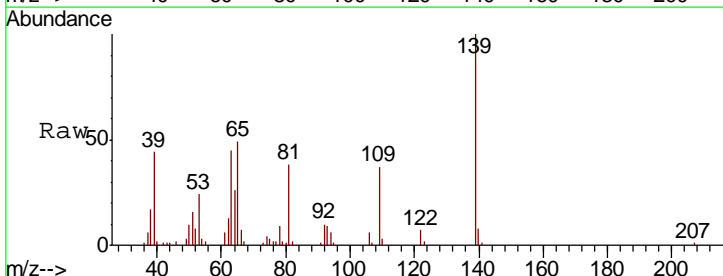

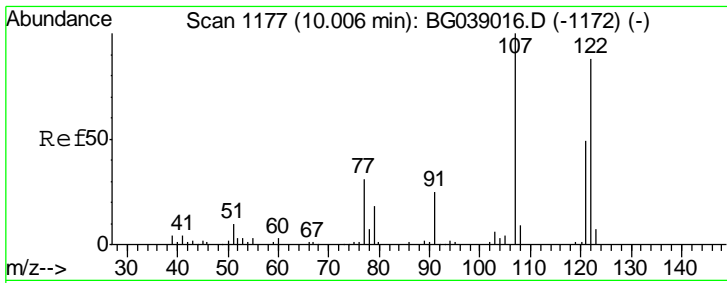

#27
 2,4-Dimethylphenol
 Concen: 36.328 ng
 RT: 10.00 min Scan# 1176
 Delta R.T. -0.01 min
 Lab File: BG039153.D
 Acq: 16 Jan 2019 12:17

Instrument :
 BNA_G
 ClientSampleId :
 SSTDCCC040

Tgt Ion	Resp	Lower	Upper
122	54110		
107	120.6	88.8	133.2
121	59.5	43.1	64.7

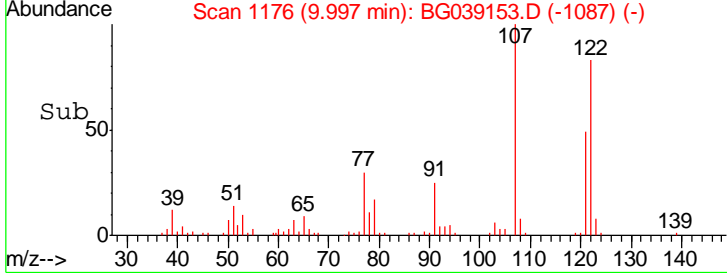
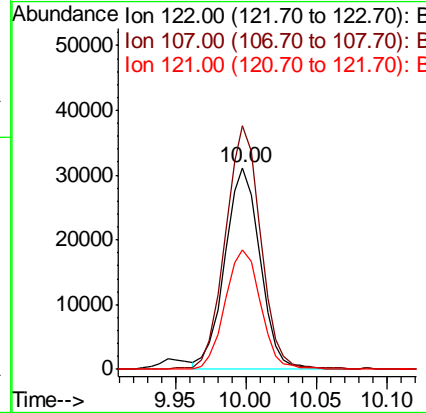
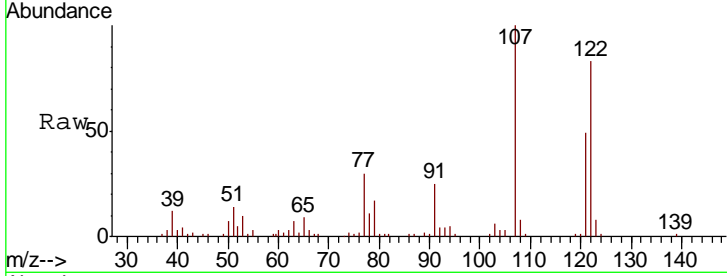

#28
 bis(2-Chloroethoxy)methane
 Concen: 36.151 ng
 RT: 10.23 min Scan# 1216
 Delta R.T. -0.01 min
 Lab File: BG039153.D
 Acq: 16 Jan 2019 12:17

Tgt Ion	Resp	Lower	Upper
93	72475		
95	31.9	25.6	38.4
123	11.8	10.1	15.1

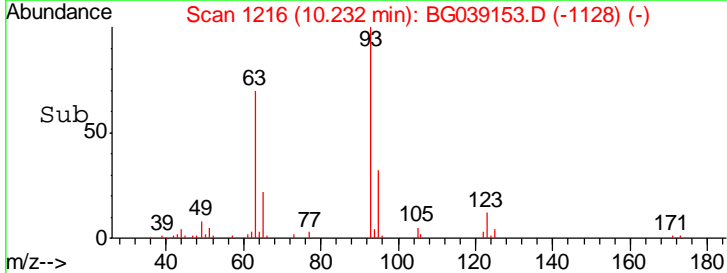
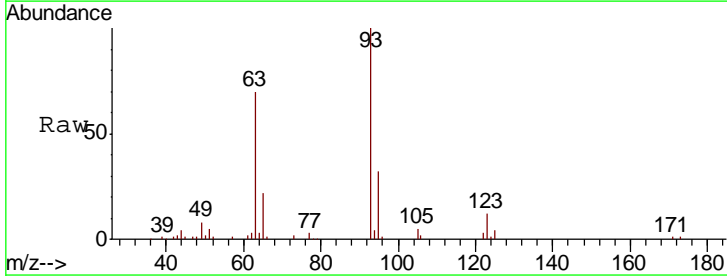
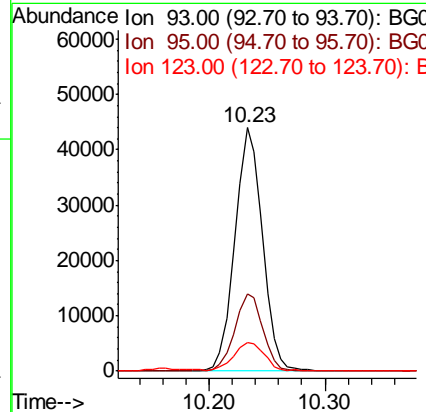
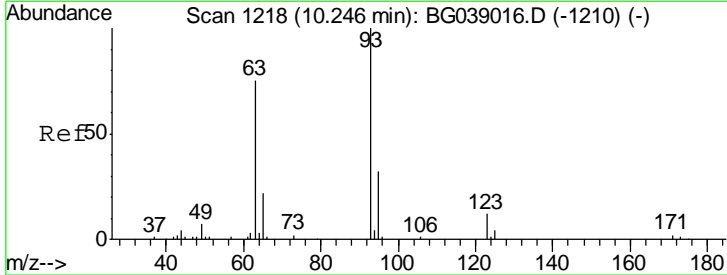

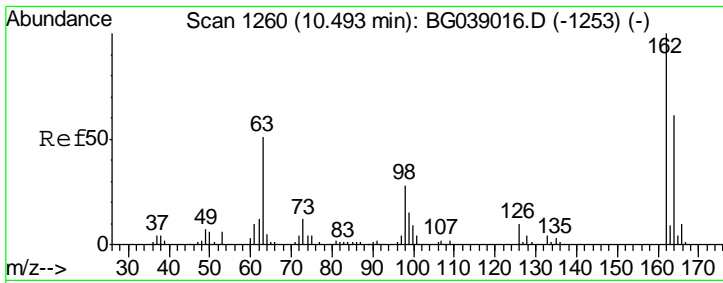

#29
 2,4-Dichlorophenol
 Concen: 42.077 ng
 RT: 10.48 min Scan# 1258
 Delta R.T. -0.01 min
 Lab File: BG039153.D
 Acq: 16 Jan 2019 12:17

Instrument :
 BNA_G
 ClientSampleId :
 SSTDCCC040

Tgt Ion	Resp	Lower	Upper
162	77861		
164	59.8	41.3	81.3
98	28.9	8.3	48.3

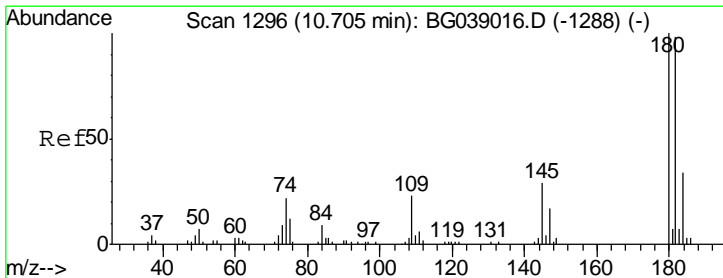
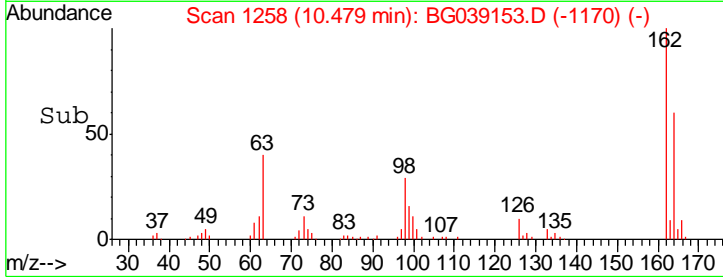
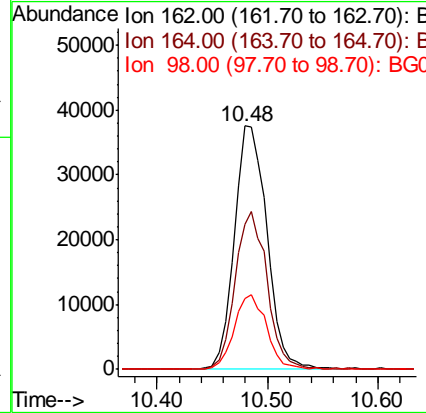
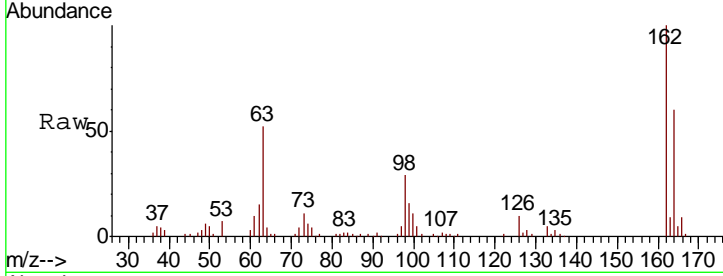

#30
 1,2,4-Trichlorobenzene
 Concen: 39.492 ng
 RT: 10.69 min Scan# 1294
 Delta R.T. -0.01 min
 Lab File: BG039153.D
 Acq: 16 Jan 2019 12:17

Tgt Ion	Resp	Lower	Upper
180	87804		
182	90.5	78.1	117.1
145	25.5	23.1	34.7

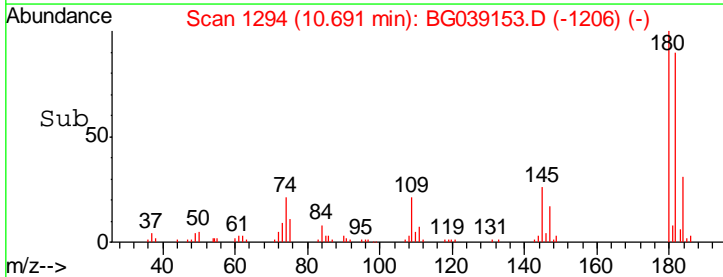
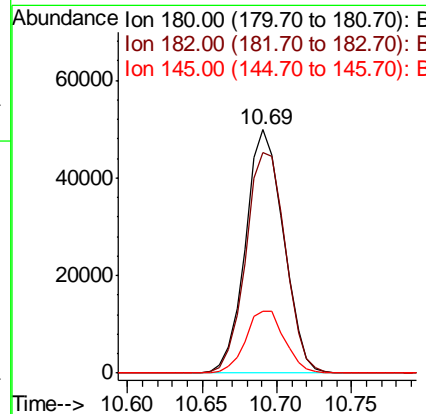
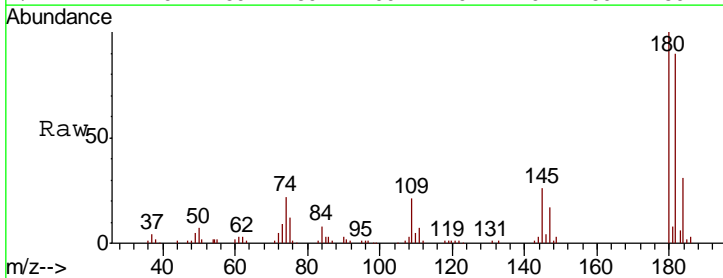

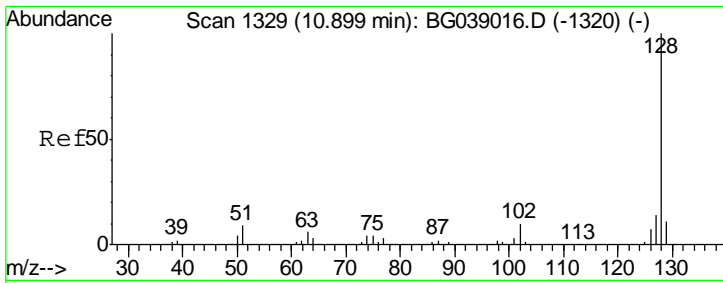

#31
 Naphthalene
 Concen: 38.653 ng
 RT: 10.88 min Scan# 1327
 Delta R.T. -0.01 min
 Lab File: BG039153.D
 Acq: 16 Jan 2019 12:17

Instrument :
 BNA_G
 ClientSampled :
 SSTDCCC040

Tgt Ion	Resp	Lower	Upper
128	100		
129	11.0	9.1	13.7
127	13.5	11.2	16.8

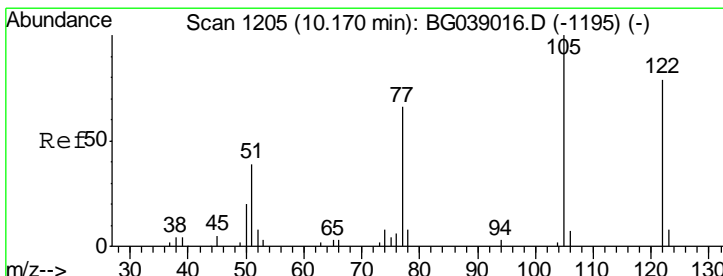
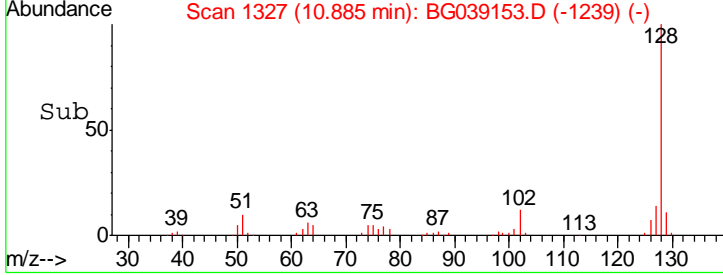
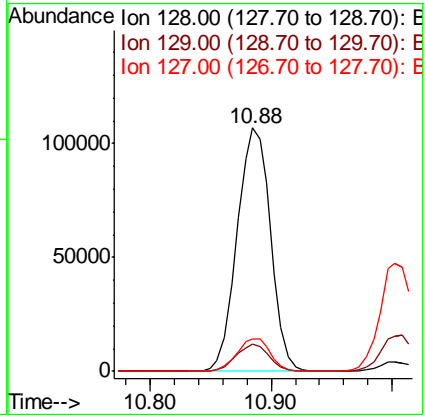
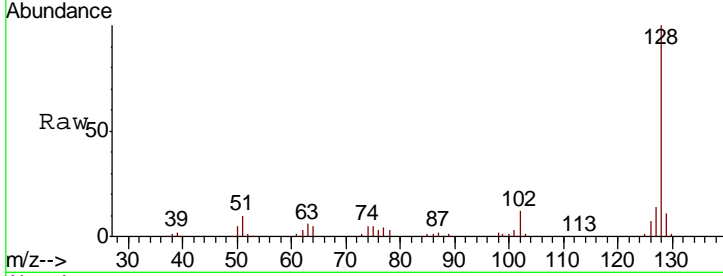

#32
 Benzoic acid
 Concen: 27.365 ng
 RT: 10.16 min Scan# 1203
 Delta R.T. -0.01 min
 Lab File: BG039153.D
 Acq: 16 Jan 2019 12:17

Tgt Ion	Resp	Lower	Upper
122	100		
105	108.9	106.4	146.4
77	77.5	63.6	103.6

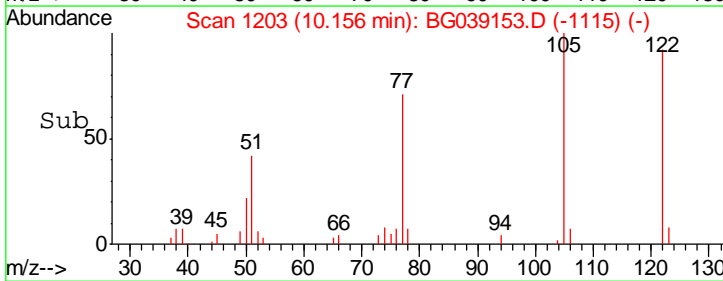
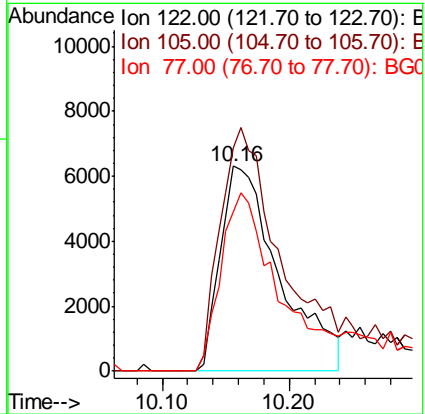
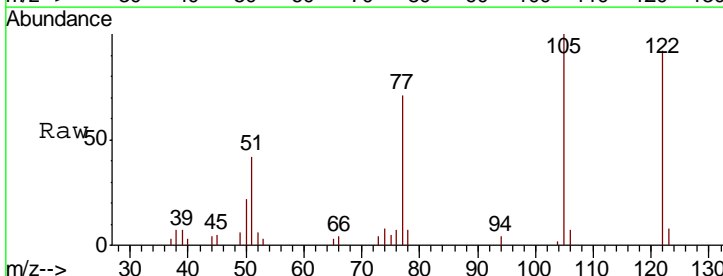

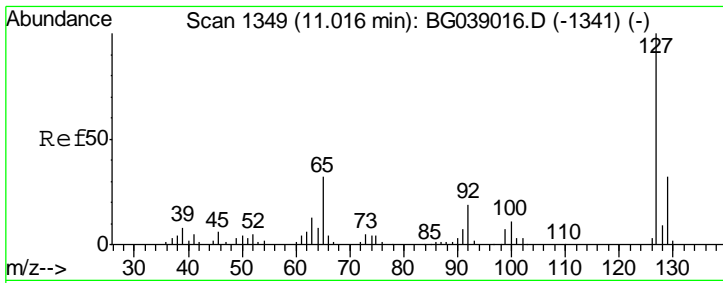

#33
 4-Chloroaniline
 Concen: 40.232 ng
 RT: 11.00 min Scan# 1347
 Delta R.T. -0.01 min
 Lab File: BG039153.D
 Acq: 16 Jan 2019 12:17

Instrument :
 BNA_G
 ClientSampleId :
 SSTDCCC040

Tgt Ion	Resp	Lower	Upper
127	100		
129	32.5	25.4	38.0
65	32.0	25.4	38.0
92	20.1	15.2	22.8

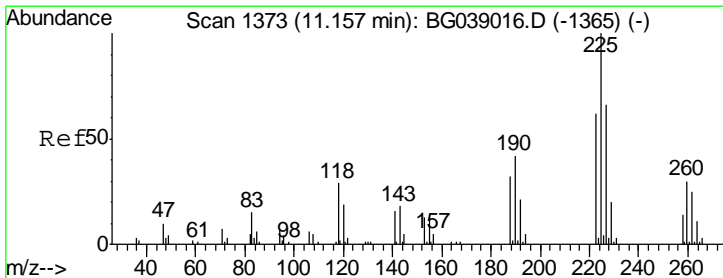
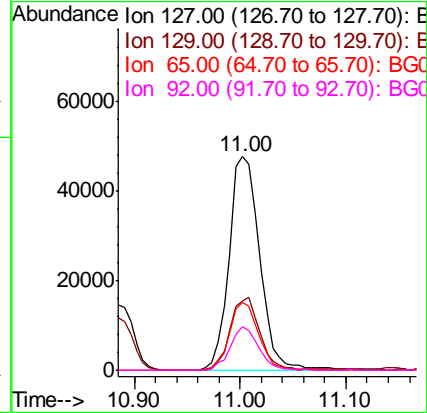
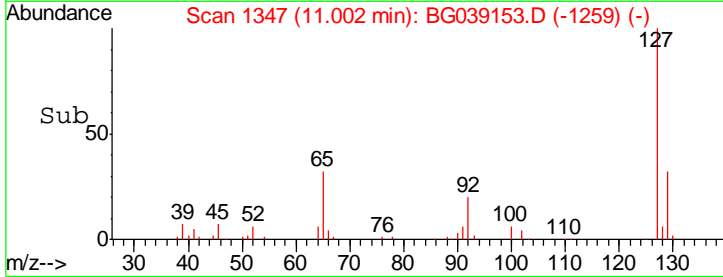
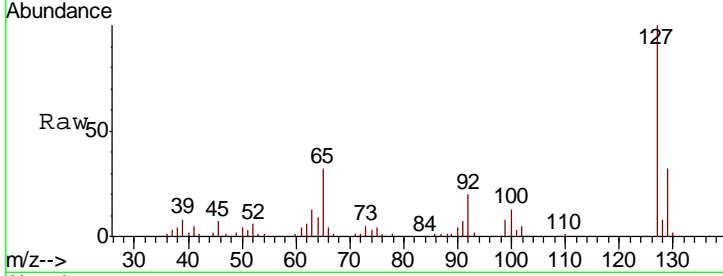

#34
 Hexachlorobutadiene
 Concen: 36.918 ng
 RT: 11.14 min Scan# 1371
 Delta R.T. -0.01 min
 Lab File: BG039153.D
 Acq: 16 Jan 2019 12:17

Tgt Ion	Resp	Lower	Upper
225	100		
223	62.7	50.2	75.4
227	69.7	53.2	79.8

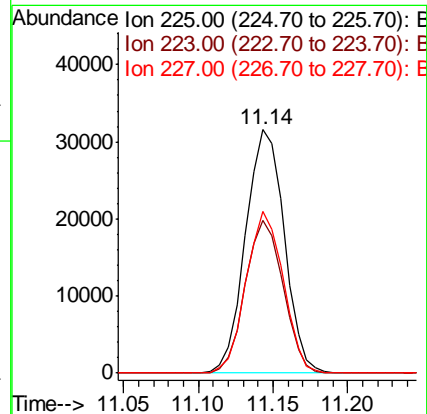
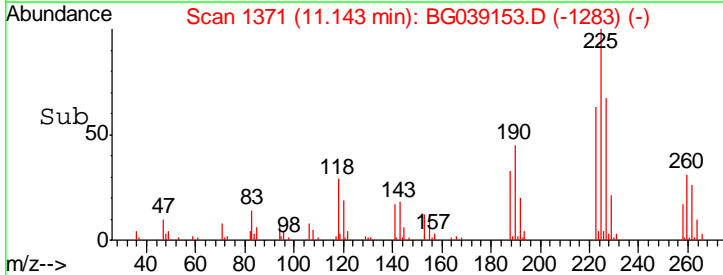
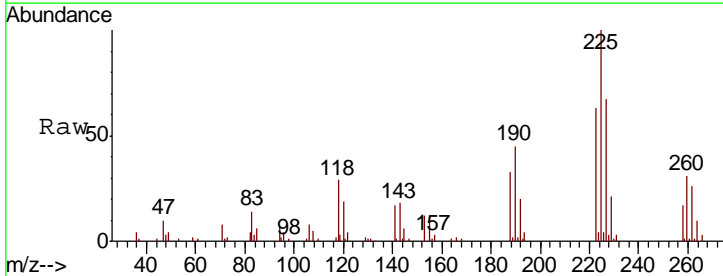

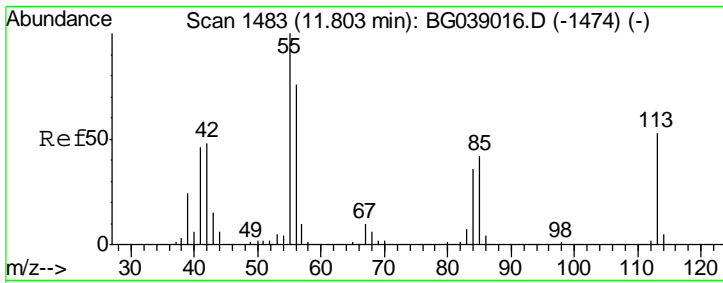

#35
 Caprolactam
 Concen: 44.632 ng
 RT: 11.80 min Scan# 1483
 Delta R.T. -0.00 min
 Lab File: BG039153.D
 Acq: 16 Jan 2019 12:17

Instrument :
 BNA_G
ClientSampled :
 SSTDCCC040

Tgt Ion	Resp	Lower	Upper
113	33118		
55	194.2	168.6	208.6
56	125.1	123.2	163.2

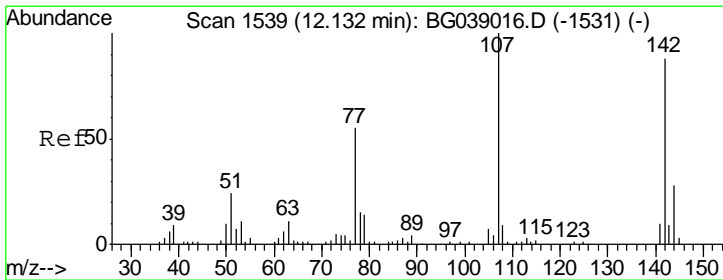
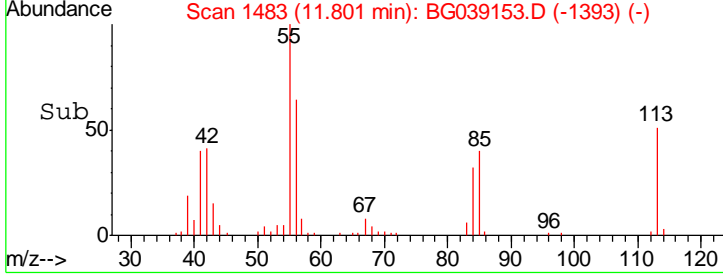
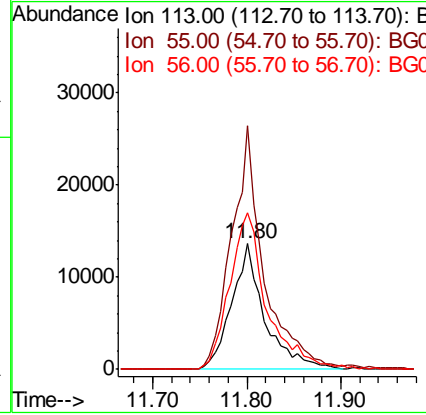
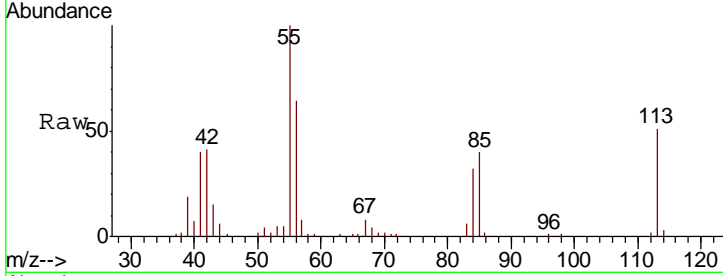

#36
 4-Chloro-3-methylphenol
 Concen: 41.974 ng
 RT: 12.12 min Scan# 1537
 Delta R.T. -0.01 min
 Lab File: BG039153.D
 Acq: 16 Jan 2019 12:17

Tgt Ion	Resp	Lower	Upper
107	83072		
144	26.0	22.6	34.0
142	77.7	70.2	105.4

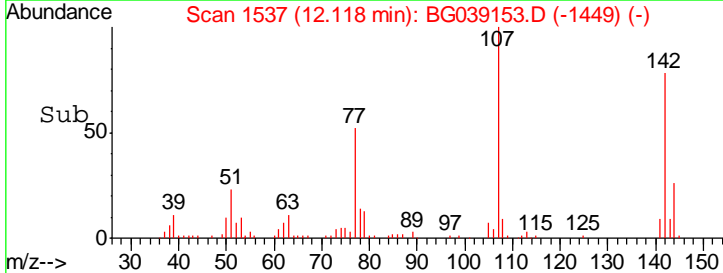
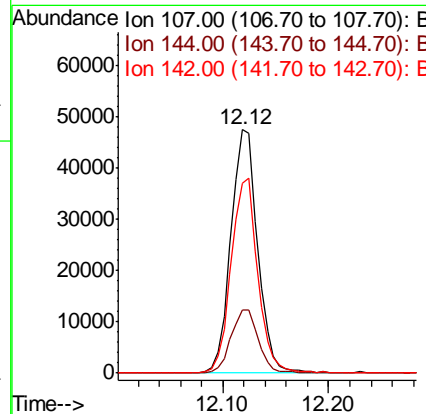
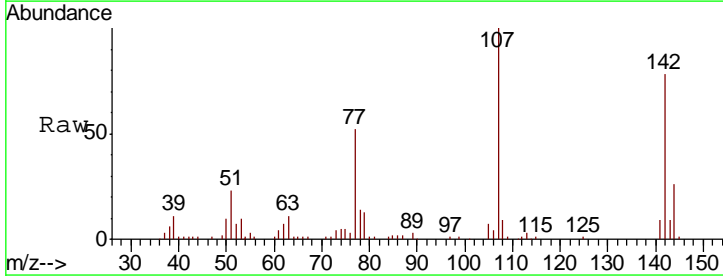

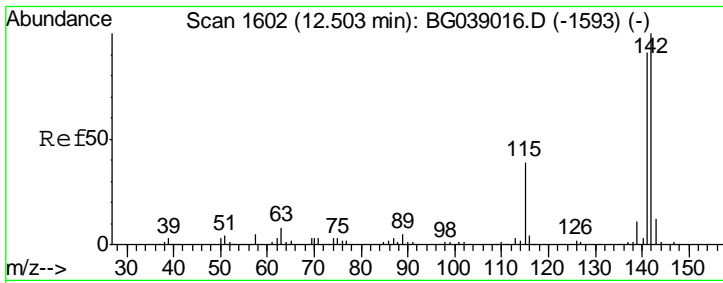

#37
 2-Methylnaphthalene
 Concen: 37.892 ng
 RT: 12.49 min Scan# 1600
 Delta R.T. -0.01 min
 Lab File: BG039153.D
 Acq: 16 Jan 2019 12:17

Instrument :
 BNA_G
 ClientSampleId :
 SSTDCCC040

Tgt Ion	Resp	Lower	Upper
142	100		
141	91.5	72.6	109.0
115	40.7	31.1	46.7

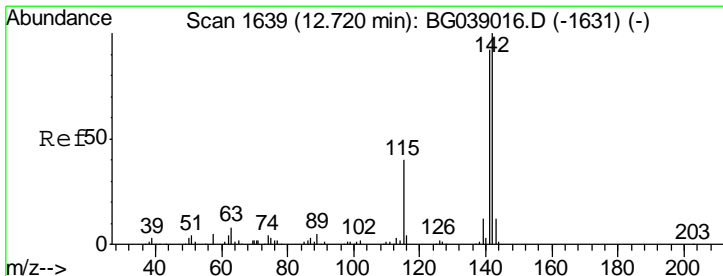
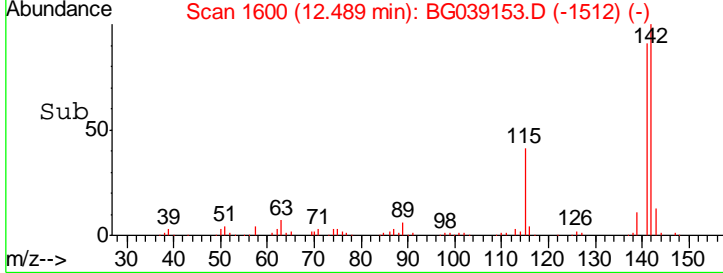
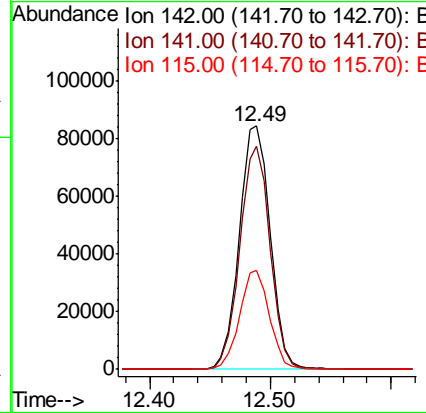
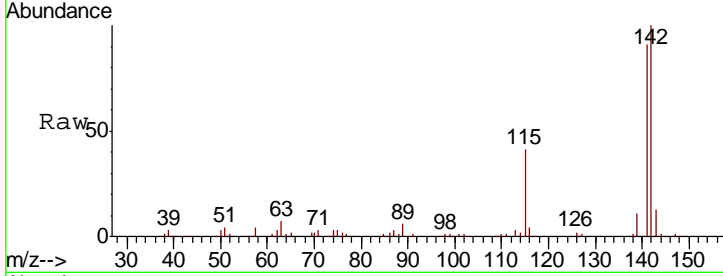

#38
 1-Methylnaphthalene
 Concen: 39.478 ng
 RT: 12.49 min Scan# 1600
 Delta R.T. -0.23 min
 Lab File: BG039153.D
 Acq: 16 Jan 2019 12:17

Tgt Ion	Resp	Lower	Upper
142	100		
141	91.5	73.3	109.9
116	4.4	3.1	4.7

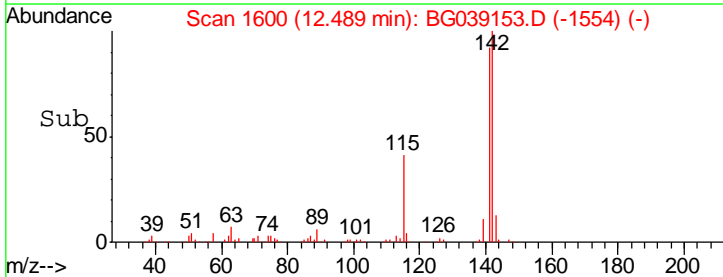
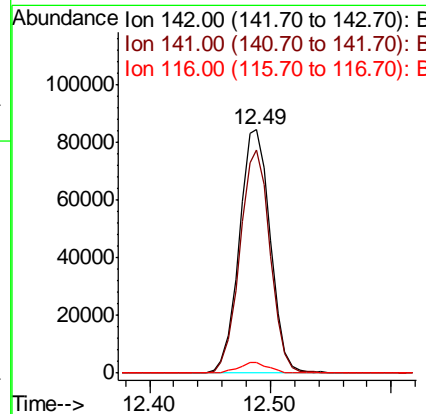
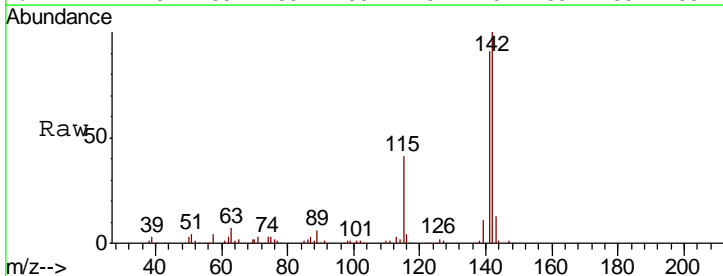

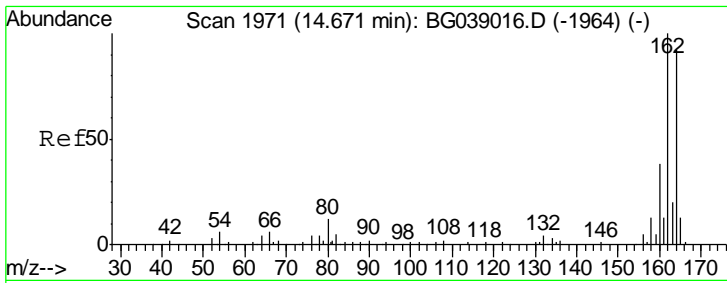

#39
 Acenaphthene-d10
 Concen: 20.000 ng
 RT: 14.66 min Scan# 1970
 Delta R.T. -0.01 min
 Lab File: BG039153.D
 Acq: 16 Jan 2019 12:17

Instrument :
 BNA_G
 ClientSampleId :
 SSTDCCC040

Tgt Ion	Resp	Lower	Upper
164	100		
162	102.0	87.2	130.8
160	45.1	33.3	49.9

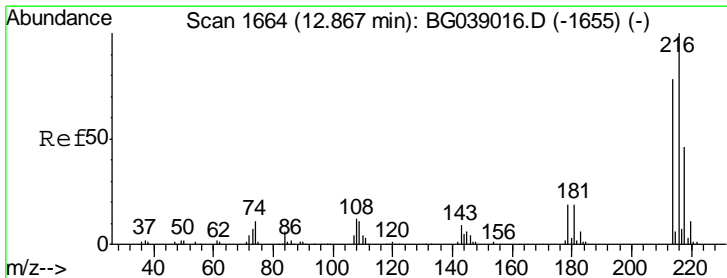
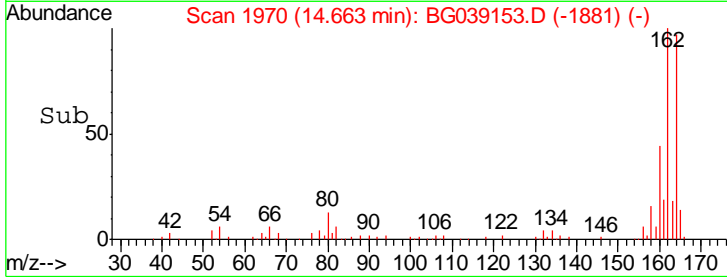
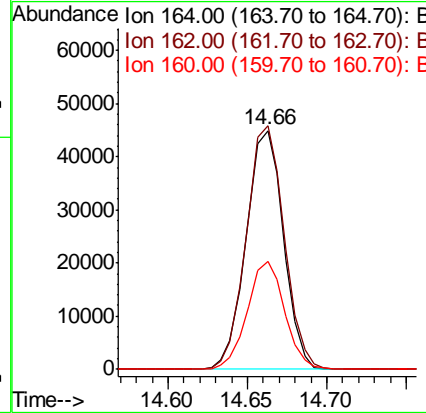
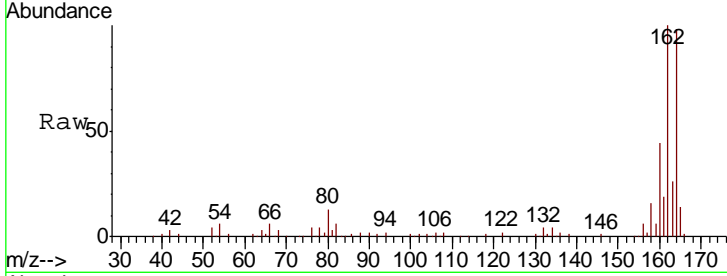

#40
 1,2,4,5-Tetrachlorobenzene
 Concen: 39.916 ng
 RT: 12.85 min Scan# 1662
 Delta R.T. -0.01 min
 Lab File: BG039153.D
 Acq: 16 Jan 2019 12:17

Tgt Ion	Resp	Lower	Upper
216	100		
214	77.7	63.4	95.2
179	19.4	15.5	23.3
108	13.7	11.4	17.2

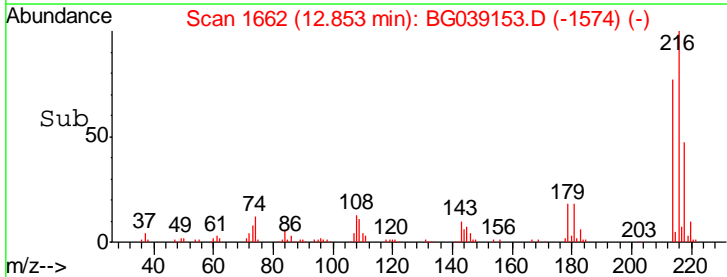
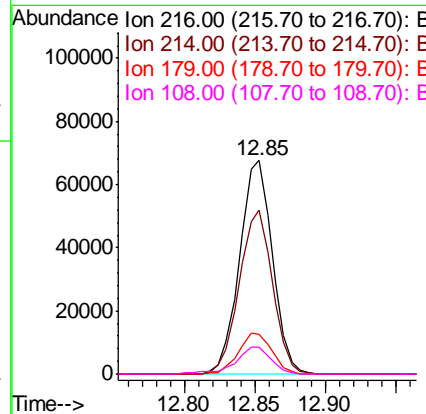
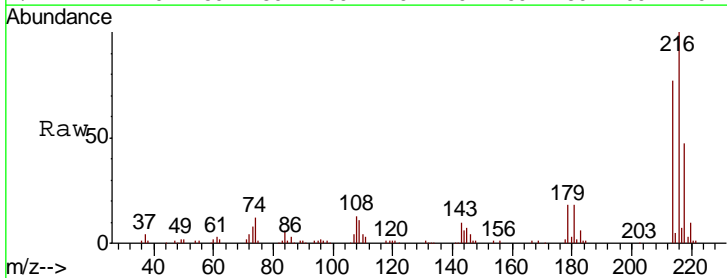

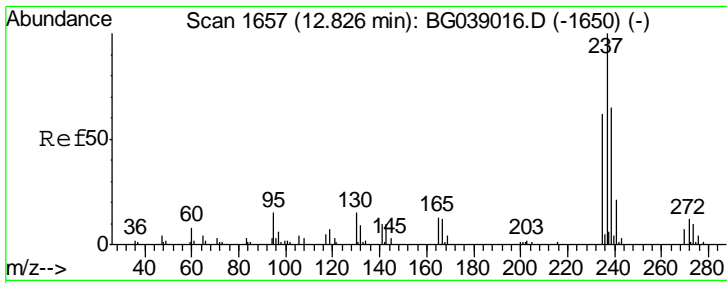

#41
 Hexachlorocyclopentadiene
 Concen: 35.499 ng
 RT: 12.82 min Scan# 1656
 Delta R.T. -0.01 min
 Lab File: BG039153.D
 Acq: 16 Jan 2019 12:17

Instrument :
 BNA_G
 ClientSampleId :
 SSTDCCC040

Tgt Ion	Resp	Lower	Upper
237	49762		
235	59.0	41.7	81.7
272	12.8	0.0	32.1

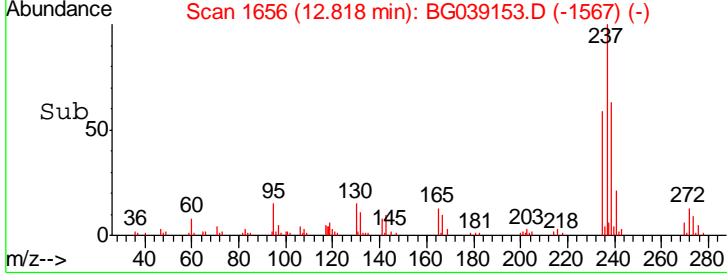
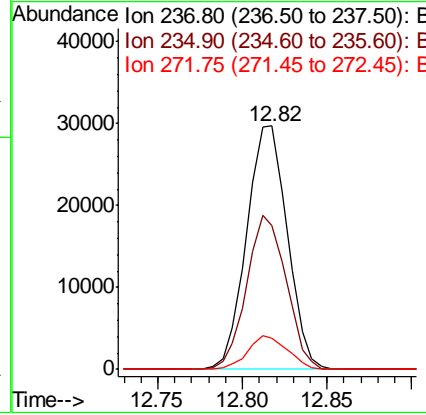
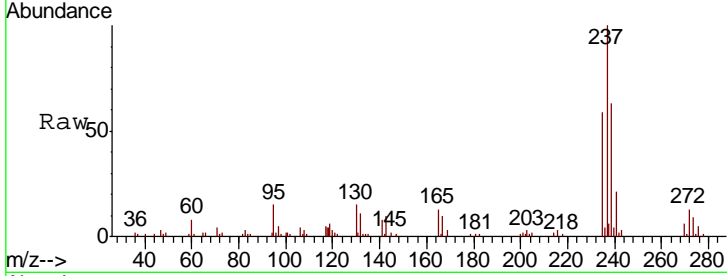

#42
 2,4,6-Tribromophenol
 Concen: 83.635 ng
 RT: 16.15 min Scan# 2224
 Delta R.T. -0.01 min
 Lab File: BG039153.D
 Acq: 16 Jan 2019 12:17

Tgt Ion	Resp	Lower	Upper
330	102868		
332	95.5	75.7	113.5
141	30.6	24.9	37.3

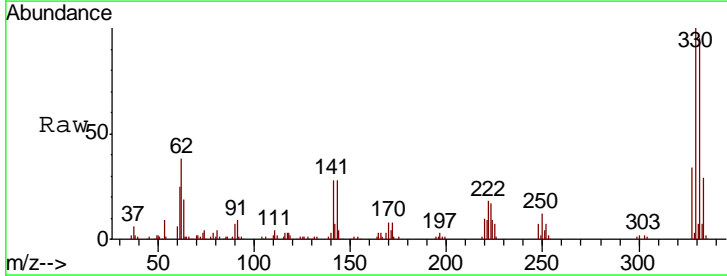
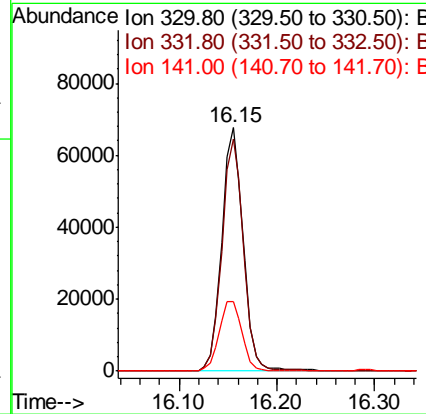
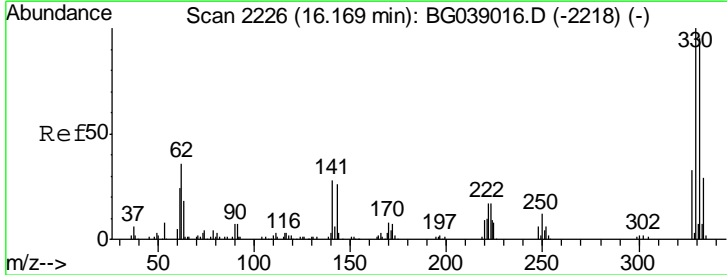

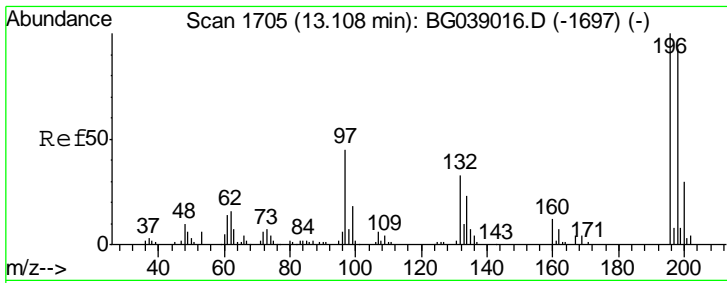

#43
 2,4,6-Trichlorophenol
 Concen: 41.127 ng
 RT: 13.10 min Scan# 1704
 Delta R.T. -0.01 min
 Lab File: BG039153.D
 Acq: 16 Jan 2019 12:17

Instrument :
 BNA_G
 ClientSampled :
 SSTDCCC040

Tgt Ion	Resp	Lower	Upper
196	100		
198	93.9	74.5	111.7
200	31.1	23.8	35.6

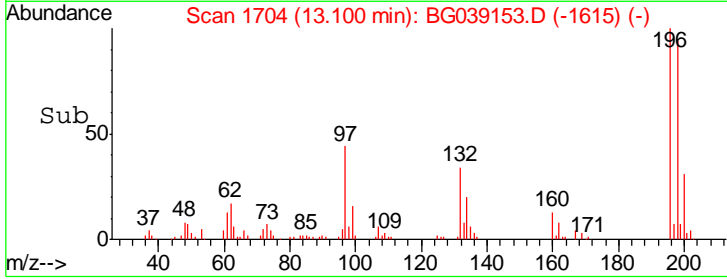
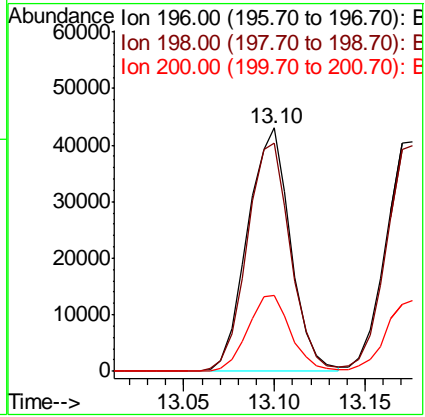
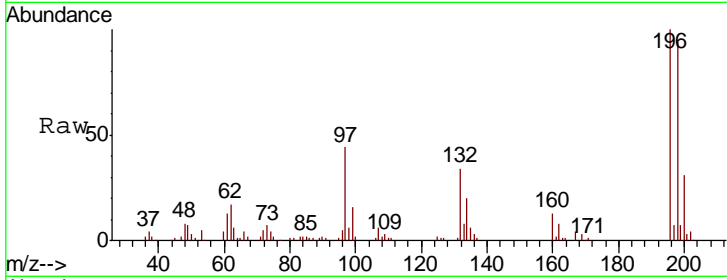

#44
 2,4,5-Trichlorophenol
 Concen: 40.048 ng
 RT: 13.18 min Scan# 1717
 Delta R.T. -0.01 min
 Lab File: BG039153.D
 Acq: 16 Jan 2019 12:17

Tgt Ion	Resp	Lower	Upper
196	100		
198	97.9	78.1	117.1
97	40.5	33.2	49.8
132	20.4	18.2	27.4

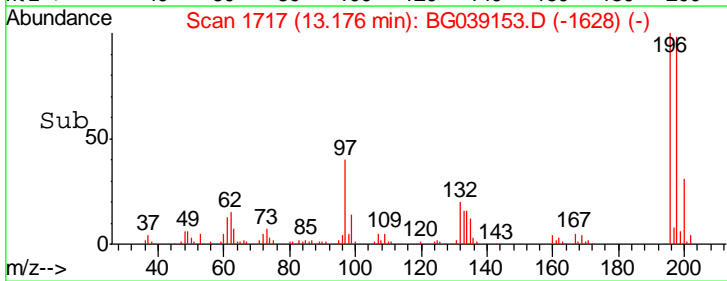
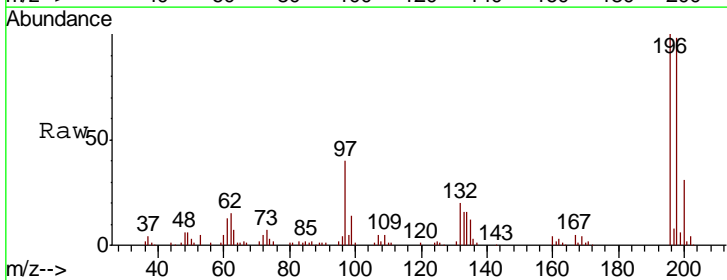
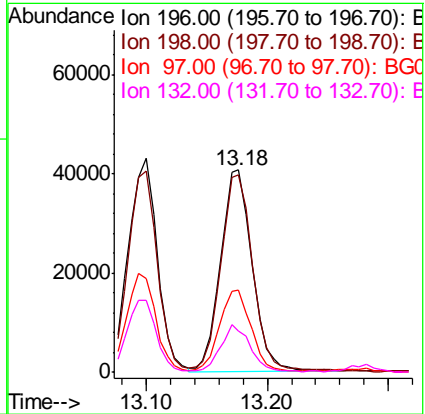
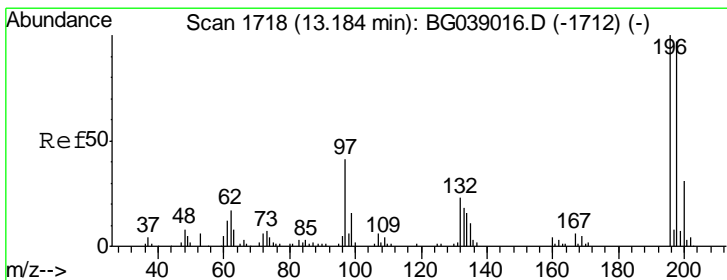

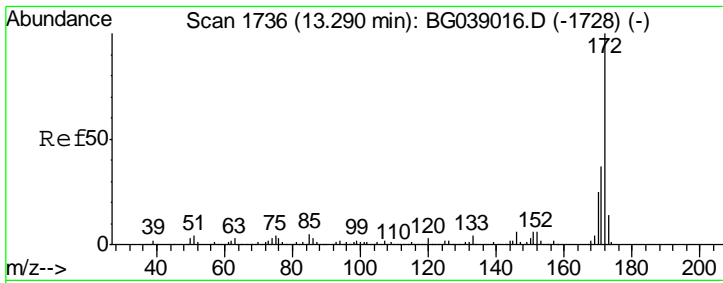

#45
 2-Fluorobiphenyl
 Concen: 78.108 ng
 RT: 13.28 min Scan# 1735
 Delta R.T. -0.01 min
 Lab File: BG039153.D
 Acq: 16 Jan 2019 12:17

Instrument :
 BNA_G
 ClientSampleId :
 SSTDCCC040

Tgt Ion	Resp	Lower	Upper
172	418771		
171	100	29.4	44.0
170	36.8	20.1	30.1

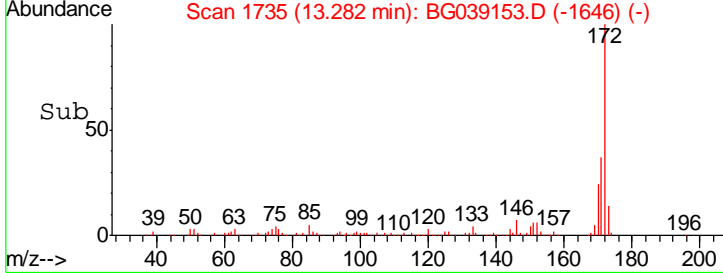
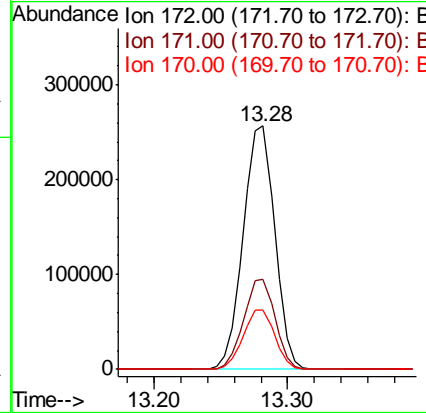
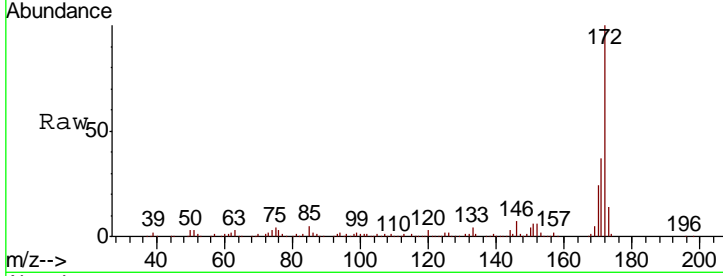

#46
 1,1'-Biphenyl
 Concen: 39.080 ng
 RT: 13.49 min Scan# 1771
 Delta R.T. -0.01 min
 Lab File: BG039153.D
 Acq: 16 Jan 2019 12:17

Tgt Ion	Resp	Lower	Upper
154	227216		
153	100	22.4	62.4
76	43.0	0.0	29.4

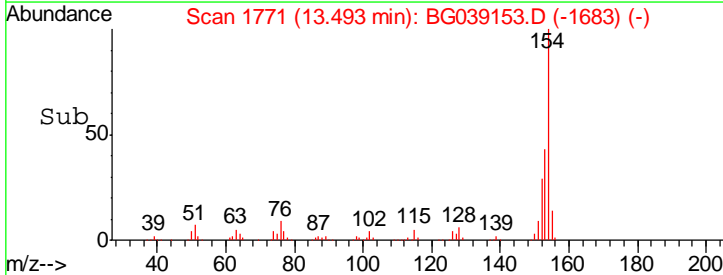
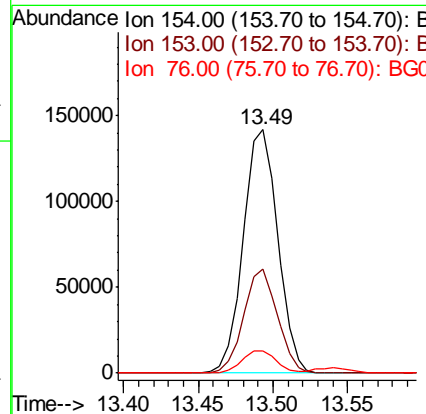
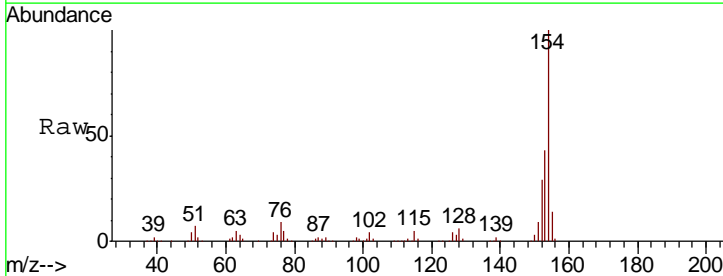

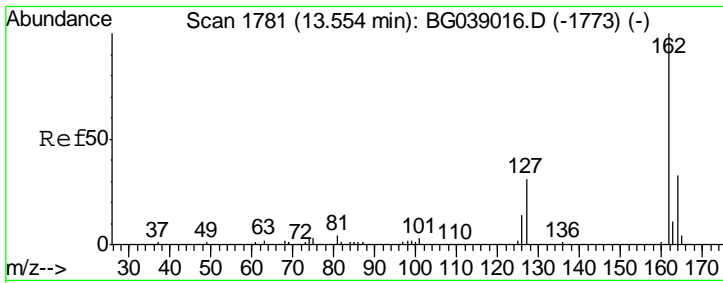

#47
 2-Chloronaphthalene
 Concen: 38.480 ng
 RT: 13.54 min Scan# 1779
 Delta R.T. -0.01 min
 Lab File: BG039153.D
 Acq: 16 Jan 2019 12:17

Instrument : BNA_G
 ClientSampleId : SSTDCCC040

Tgt Ion	Resp	Lower	Upper
162	181046		
127	37.6	28.4	42.6
164	34.0	26.3	39.5

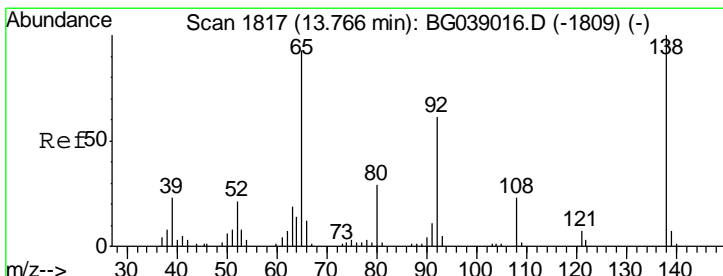
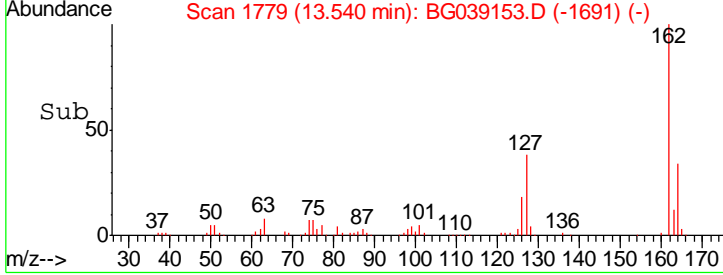
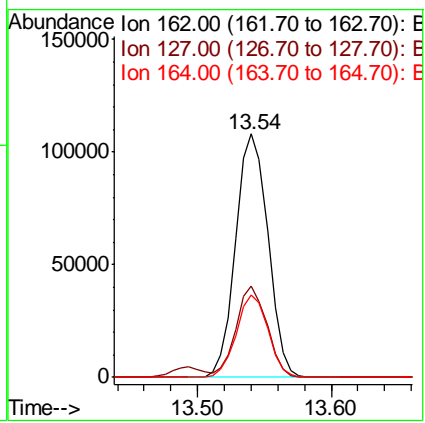
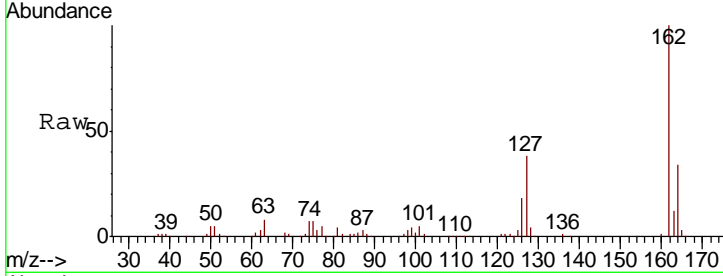

#48
 2-Nitroaniline
 Concen: 39.452 ng
 RT: 13.76 min Scan# 1816
 Delta R.T. -0.01 min
 Lab File: BG039153.D
 Acq: 16 Jan 2019 12:17

Tgt Ion	Resp	Lower	Upper
65	52002		
92	69.4	52.2	78.4
138	111.6	86.0	129.0

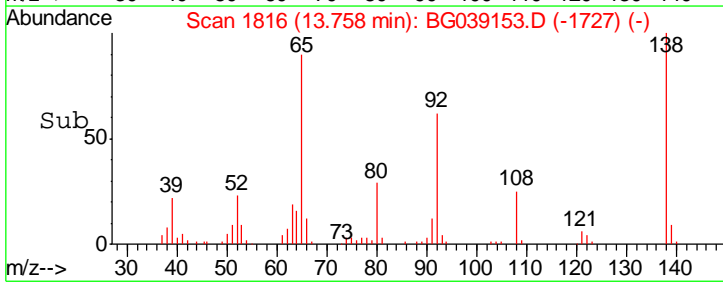
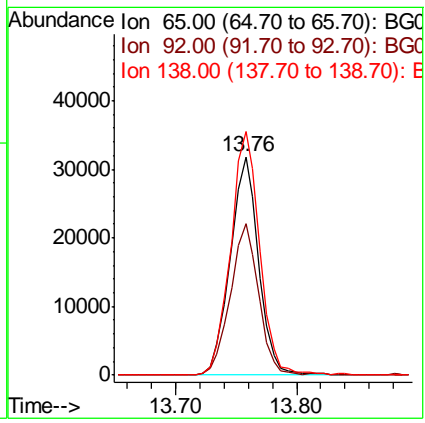
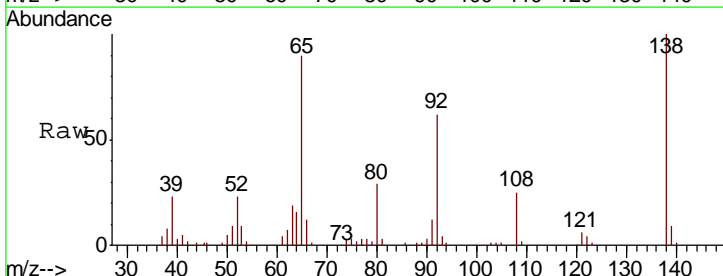

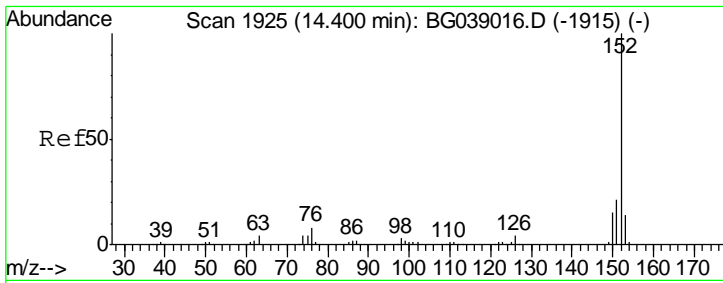

#49
 Acenaphthylene
 Concen: 39.775 ng
 RT: 14.39 min Scan# 1923
 Delta R.T. -0.01 min
 Lab File: BG039153.D
 Acq: 16 Jan 2019 12:17

Instrument : BNA_G
 ClientSampled : SSTDCCC040

Tgt Ion	Resp	Lower	Upper
152	281277		
151	20.4	17.0	25.4
153	13.3	11.2	16.8

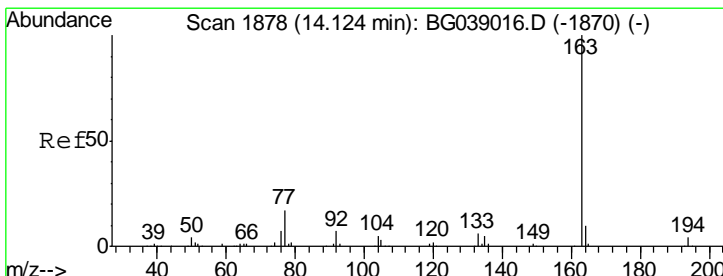
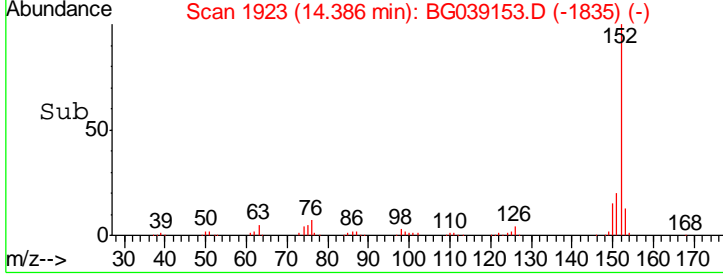
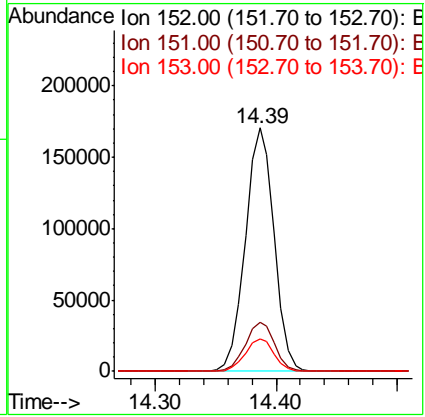
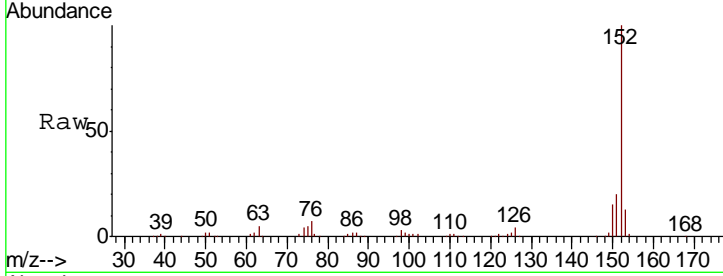

#50
 Dimethylphthalate
 Concen: 38.699 ng
 RT: 14.11 min Scan# 1876
 Delta R.T. -0.01 min
 Lab File: BG039153.D
 Acq: 16 Jan 2019 12:17

Tgt Ion	Resp	Lower	Upper
163	239956		
194	4.5	3.6	5.4
164	10.2	8.2	12.2

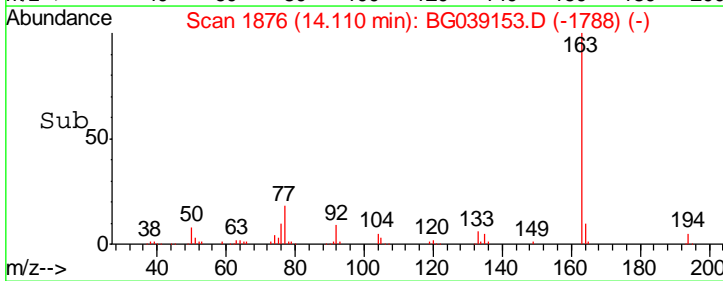
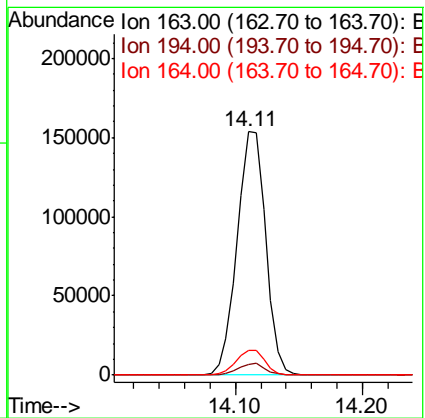
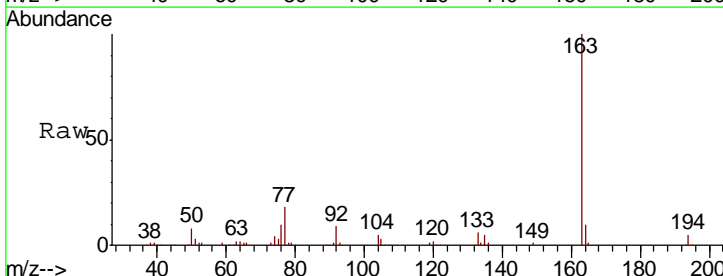

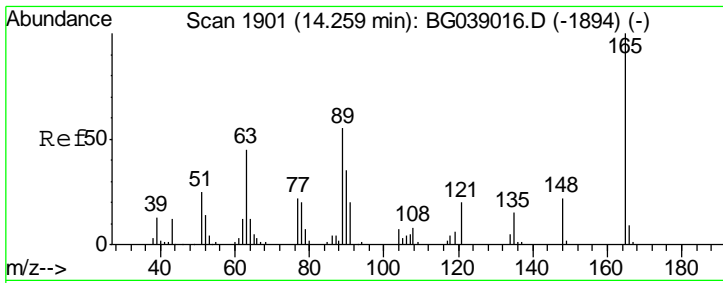

#51
 2,6-Dinitrotoluene
 Concen: 38.783 ng
 RT: 14.25 min Scan# 1899
 Delta R.T. -0.01 min
 Lab File: BG039153.D
 Acq: 16 Jan 2019 12:17

Instrument :
 BNA_G
 ClientSampleID :
 SSTDCCC040

Tgt Ion	Resp	Lower	Upper
165	100		
63	55.8	43.6	65.4
89	57.2	43.7	65.5

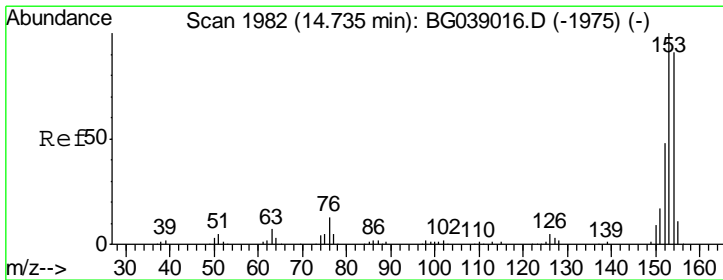
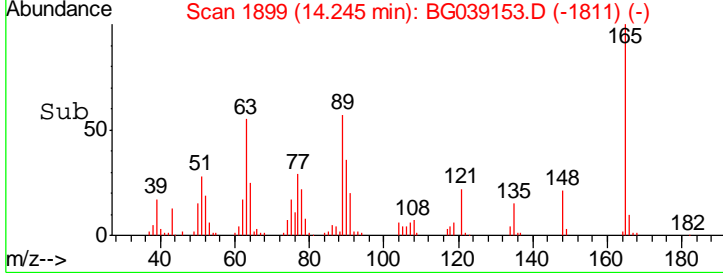
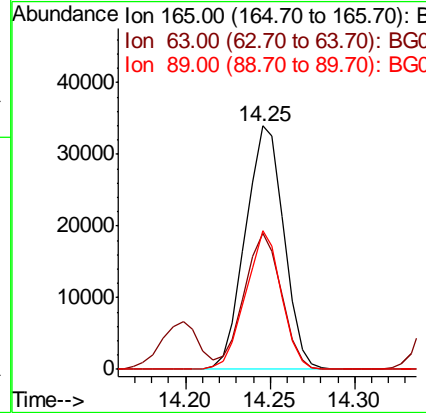
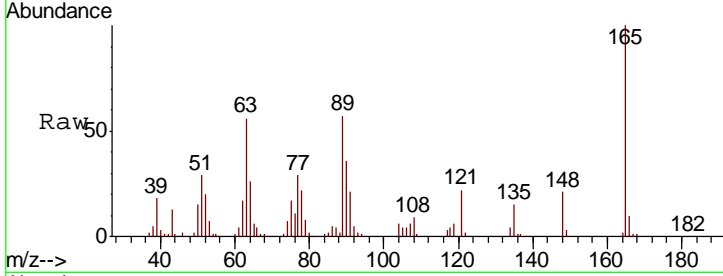

#52
 Acenaphthene
 Concen: 39.083 ng
 RT: 14.73 min Scan# 1981
 Delta R.T. -0.01 min
 Lab File: BG039153.D
 Acq: 16 Jan 2019 12:17

Tgt Ion	Resp	Lower	Upper
154	100		
153	119.4	87.9	131.9
152	55.6	42.2	63.2

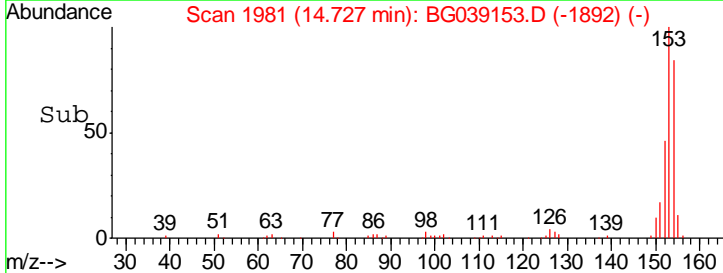
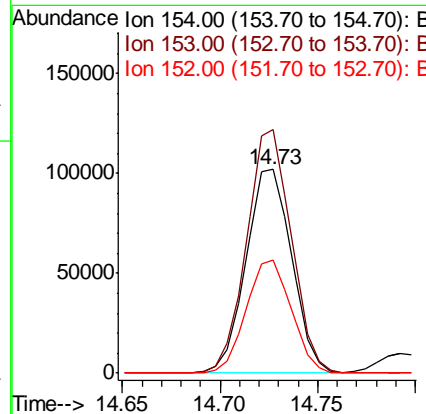
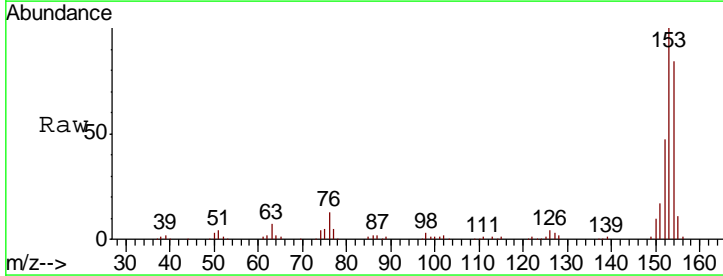

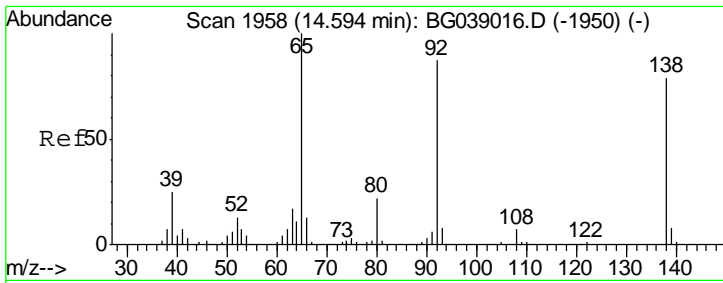

#53
 3-Nitroaniline
 Concen: 39.135 ng
 RT: 14.59 min Scan# 1957
 Delta R.T. -0.01 min
 Lab File: BG039153.D
 Acq: 16 Jan 2019 12:17

Instrument :
 BNA_G
 ClientSampleId :
 SSTDCCC040

Tgt Ion	Resp	Lower	Upper
138	55035		
138	100		
108	10.4	7.4	11.0
92	107.6	88.2	132.4

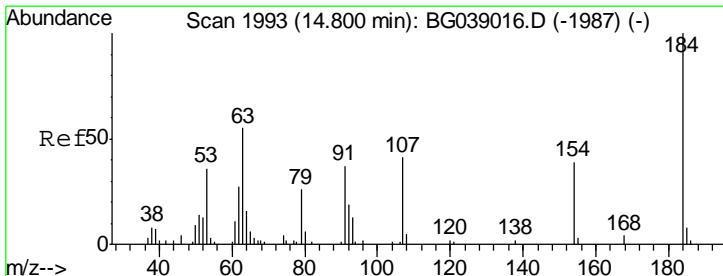
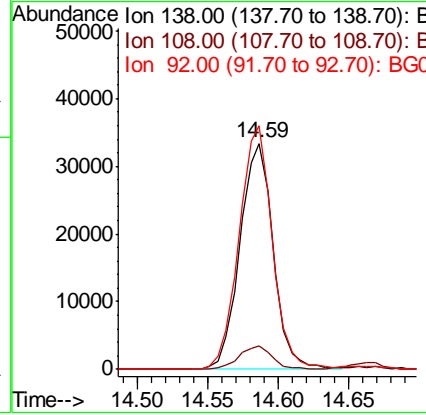
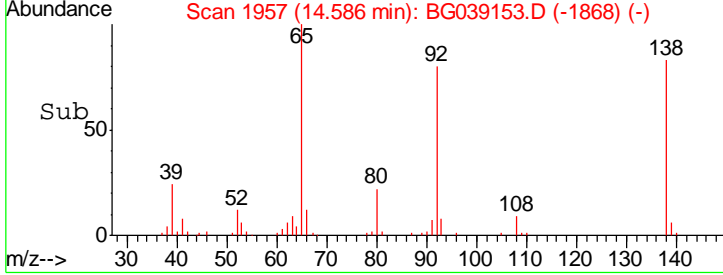
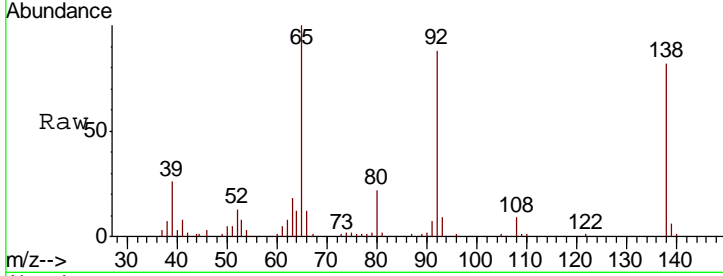

#54
 2,4-Dinitrophenol
 Concen: 38.729 ng
 RT: 14.79 min Scan# 1992
 Delta R.T. -0.01 min
 Lab File: BG039153.D
 Acq: 16 Jan 2019 12:17

Tgt Ion	Resp	Lower	Upper
184	29630		
184	100		
63	48.2	44.0	66.0
154	59.5	46.1	69.1

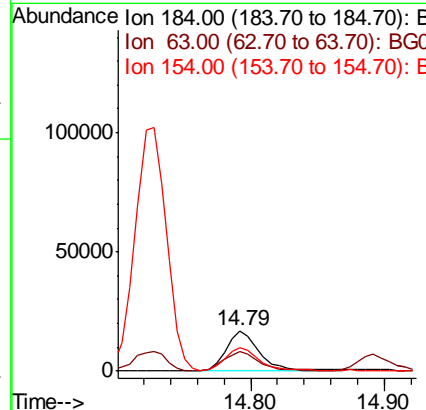
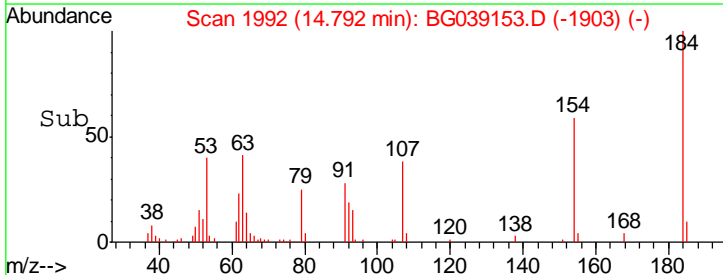
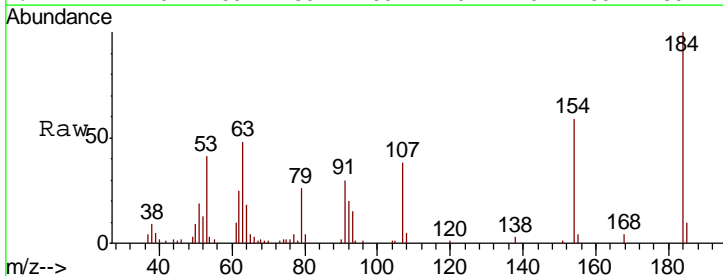

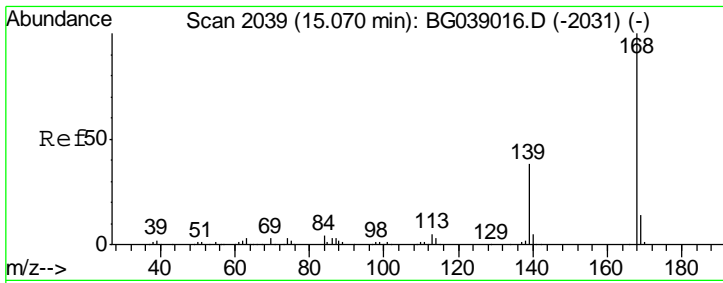

#55
 Dibenzofuran
 Concen: 51.256 ng
 RT: 15.06 min Scan# 2037
 Delta R.T. -0.01 min
 Lab File: BG039153.D
 Acq: 16 Jan 2019 12:17

Instrument :
 BNA_G
 ClientSampleId :
 SSTDCCC040

Tgt Ion	Resp	Lower	Upper
168	384625		
139	100	30.1	45.1
169	14.2	10.9	16.3

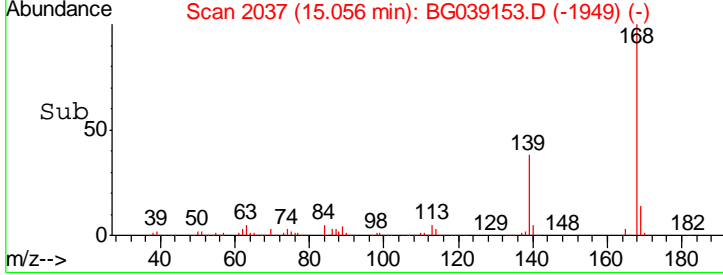
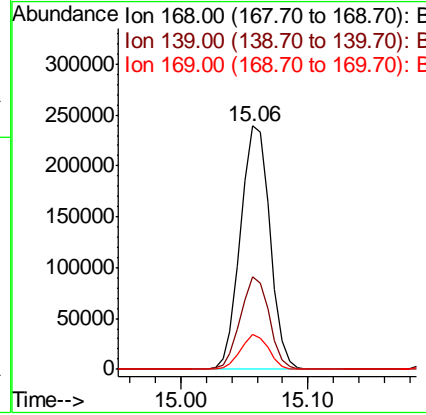
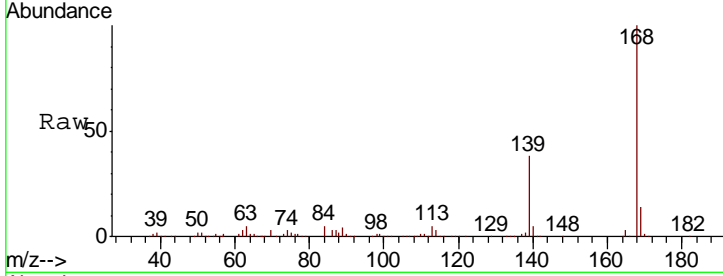

#56
 4-Nitrophenol
 Concen: 38.646 ng
 RT: 14.89 min Scan# 2009
 Delta R.T. -0.01 min
 Lab File: BG039153.D
 Acq: 16 Jan 2019 12:17

Tgt Ion	Resp	Lower	Upper
139	39104		
109	100	75.6	115.6
65	99.5	81.2	121.2

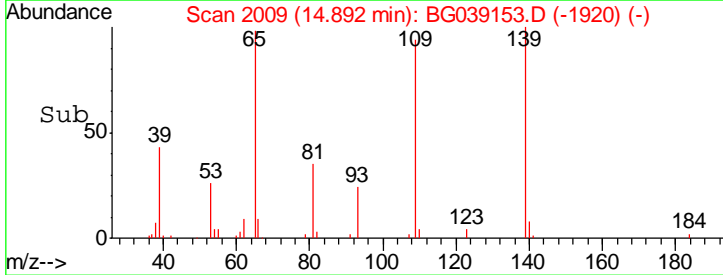
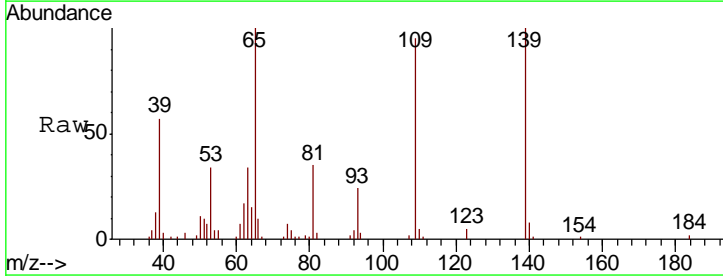
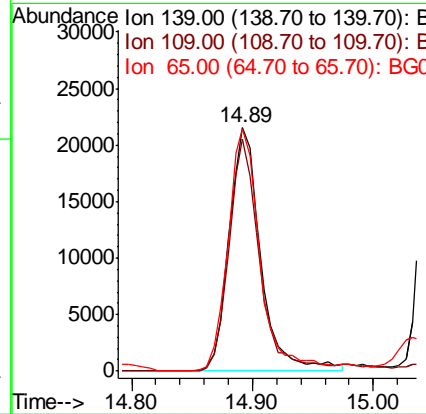
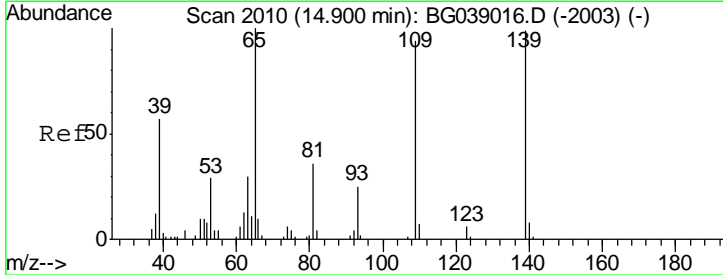

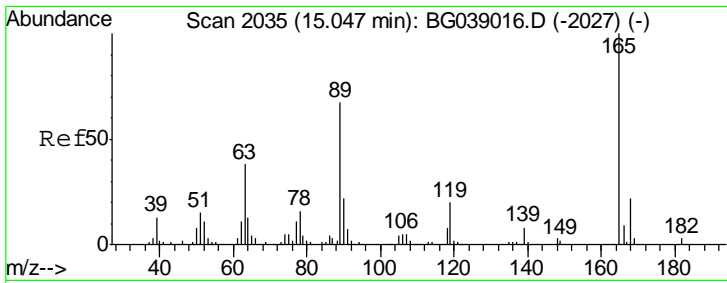

#57
 2,4-Dinitrotoluene
 Concen: 51.371 ng
 RT: 15.03 min Scan# 2033
 Delta R.T. -0.01 min
 Lab File: BG039153.D
 Acq: 16 Jan 2019 12:17

Instrument : BNA_G
 ClientSampleId : SSTDCCC040

Tgt Ion	Resp	Lower	Upper
165	102169		
63	41.3	30.2	45.4
89	65.9	53.2	79.8
182	3.2	2.7	4.1

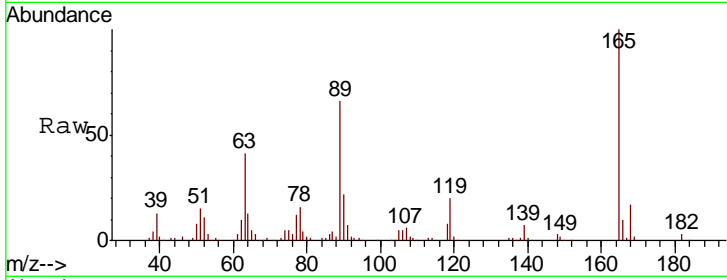

Abundance Ion 165.00 (164.70 to 165.70): E
 Ion 63.00 (62.70 to 63.70): BGC
 Ion 89.00 (88.70 to 89.70): BGC
 Ion 182.00 (181.70 to 182.70): E

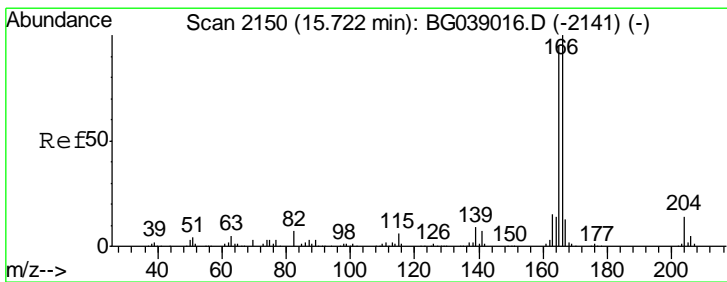
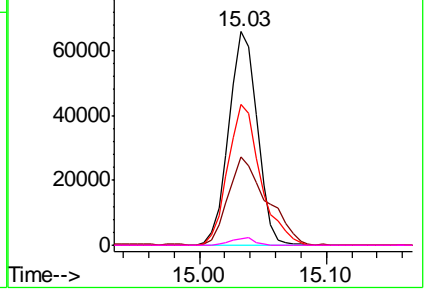
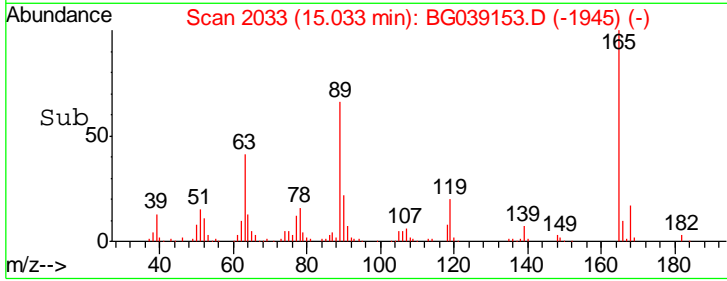

#58
 Fluorene
 Concen: 41.710 ng
 RT: 15.71 min Scan# 2148
 Delta R.T. -0.01 min
 Lab File: BG039153.D
 Acq: 16 Jan 2019 12:17

Tgt Ion	Resp	Lower	Upper
166	235595		
165	100.2	76.2	114.2
167	14.0	10.6	16.0

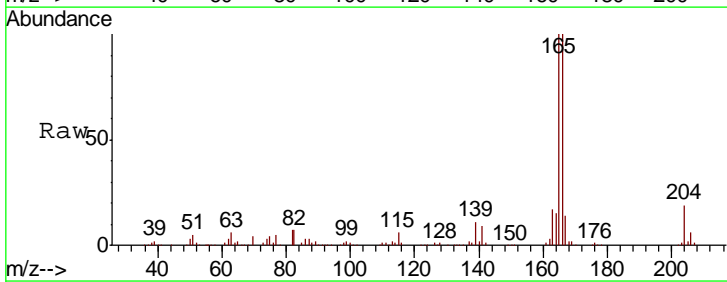

Abundance Ion 166.00 (165.70 to 166.70): E
 Ion 165.00 (164.70 to 165.70): E
 Ion 167.00 (166.70 to 167.70): E

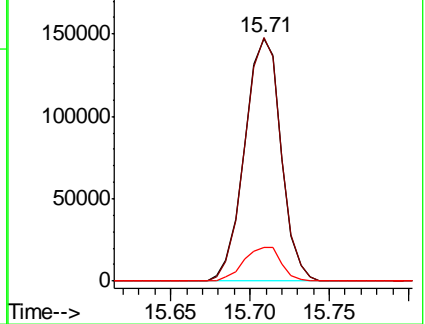
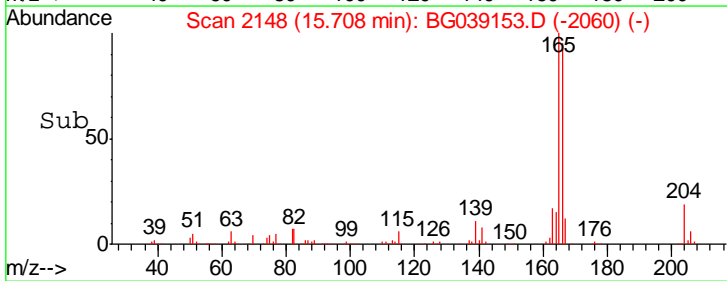

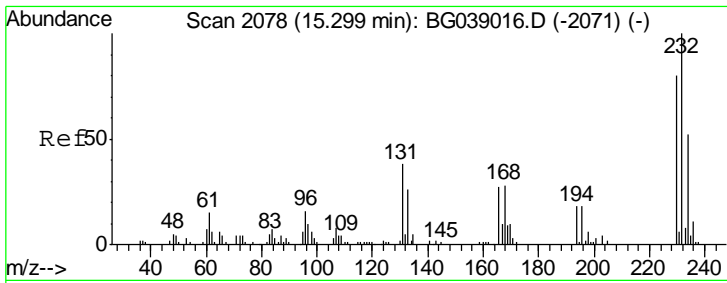

#59
 2,3,4,6-Tetrachlorophenol
 Concen: 46.346 ng
 RT: 15.29 min Scan# 2076
 Delta R.T. -0.01 min
 Lab File: BG039153.D
 Acq: 16 Jan 2019 12:17

Instrument :
 BNA_G
 ClientSampled :
 SSTDCCC040

Tgt Ion	Resp	Lower	Upper
232	100		
131	38.4	30.9	46.3
130	2.0	1.9	2.9
166	27.8	22.1	33.1

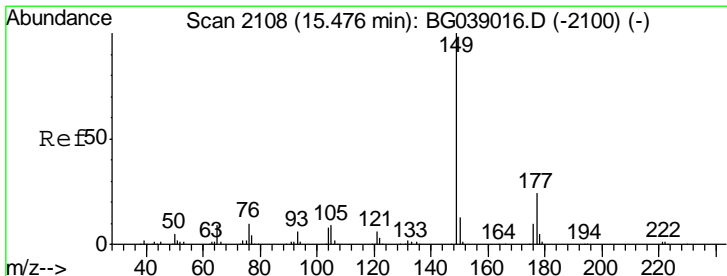
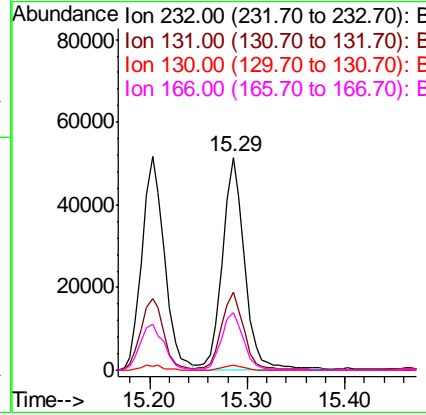
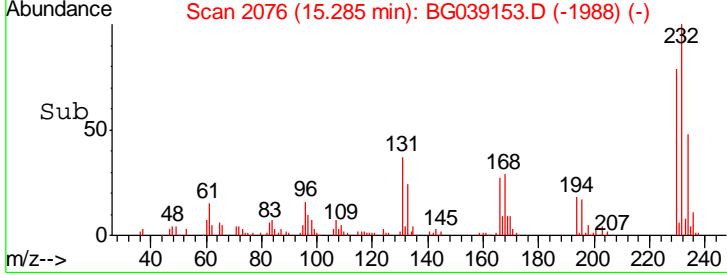
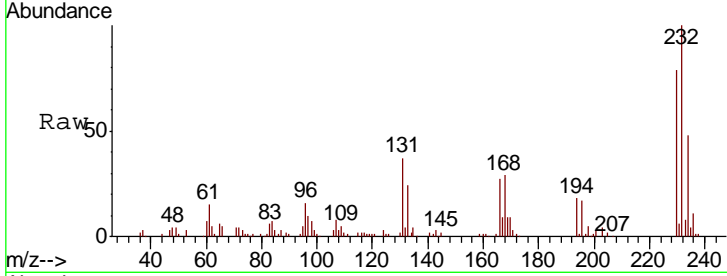

#60
 Diethylphthalate
 Concen: 43.392 ng
 RT: 15.47 min Scan# 2107
 Delta R.T. -0.01 min
 Lab File: BG039153.D
 Acq: 16 Jan 2019 12:17

Tgt Ion	Resp	Lower	Upper
149	100		
177	24.0	19.0	28.6
150	12.7	10.2	15.4

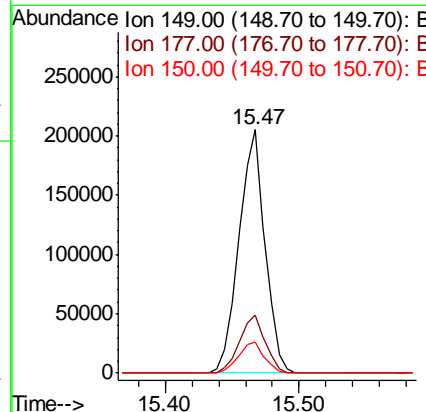
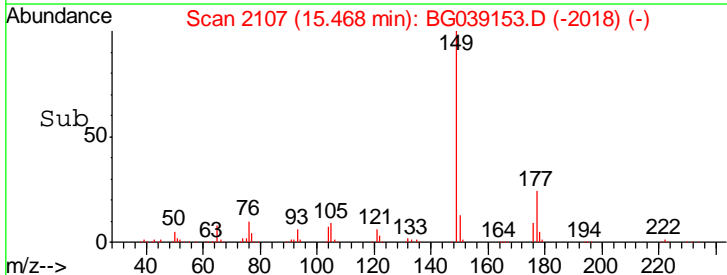
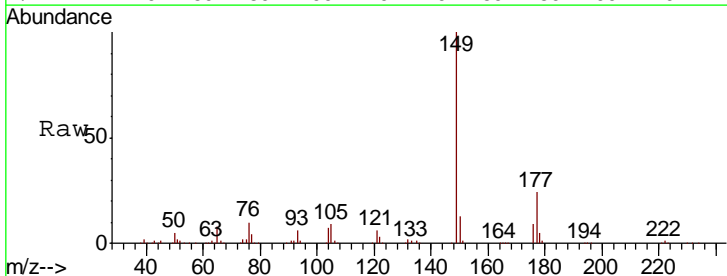

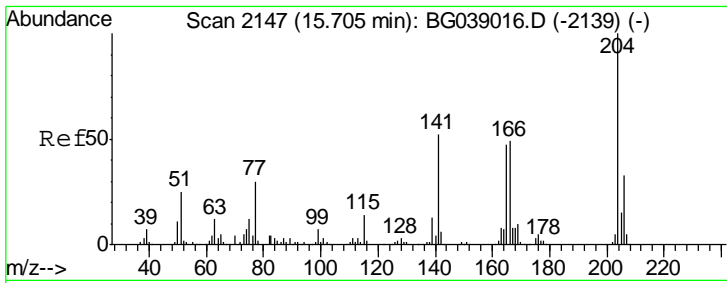

#61
 4-Chlorophenyl-phenylether
 Concen: 42.448 ng
 RT: 15.69 min Scan# 2145
 Delta R.T. -0.01 min
 Lab File: BG039153.D
 Acq: 16 Jan 2019 12:17

Instrument :
 BNA_G
 ClientSampled :
 SSTDCCC040

Tgt Ion	Resp	Lower	Upper
204	151053		
206	33.4	26.6	39.8
141	53.0	41.4	62.0

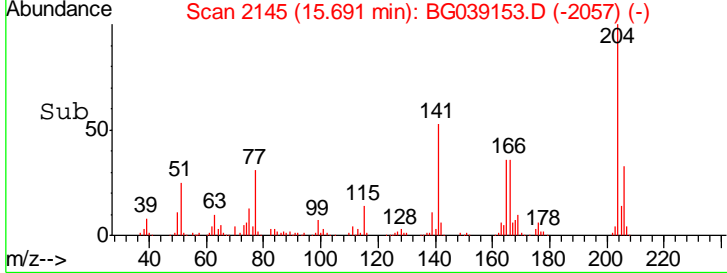
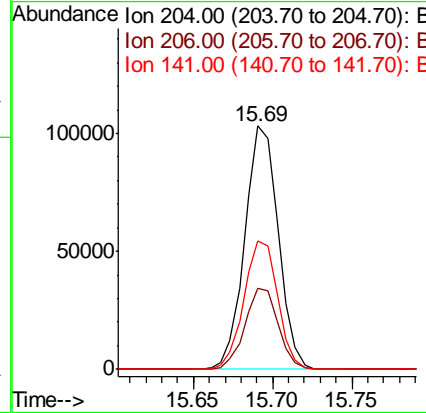
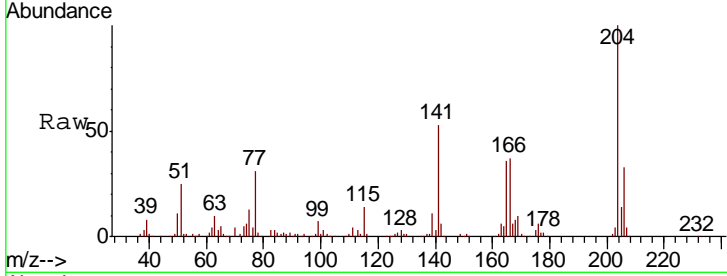

#62
 4-Nitroaniline
 Concen: 40.763 ng
 RT: 15.75 min Scan# 2155
 Delta R.T. -0.01 min
 Lab File: BG039153.D
 Acq: 16 Jan 2019 12:17

Tgt Ion	Resp	Lower	Upper
138	59718		
92	49.1	29.7	69.7
108	97.0	75.7	115.7

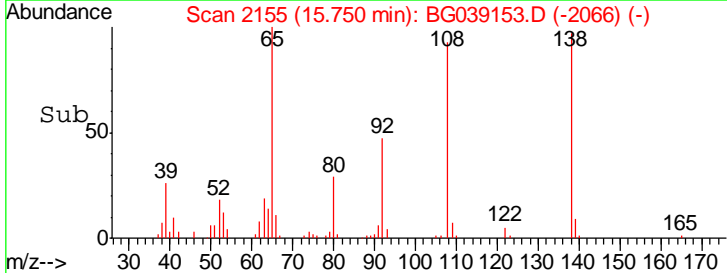
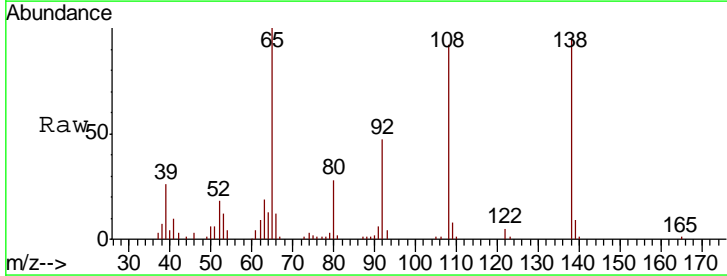
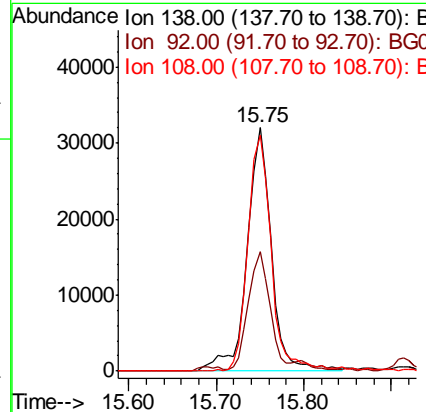
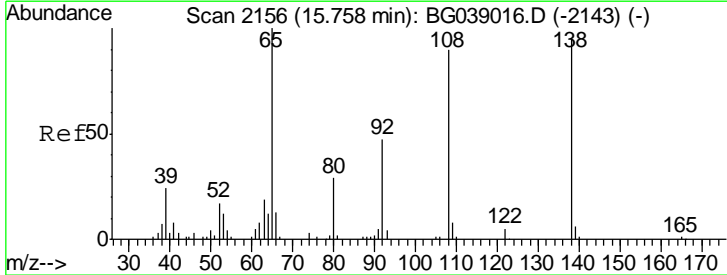

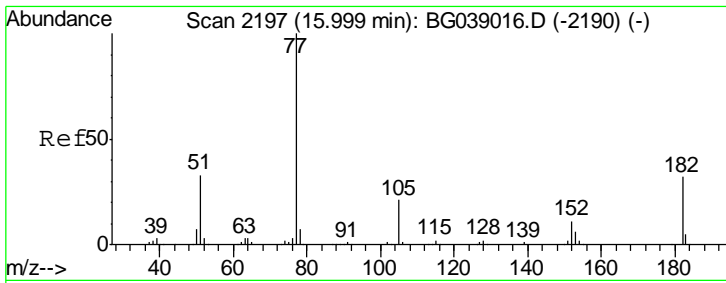

#63
 Azobenzene
 Concen: 40.434 ng
 RT: 15.99 min Scan# 2196
 Delta R.T. -0.01 min
 Lab File: BG039153.D
 Acq: 16 Jan 2019 12:17

Instrument :
 BNA_G
 ClientSampleId :
 SSTDCCC040

Tgt Ion	Resp	Lower	Upper
77	100		
182	35.3	12.2	52.2
105	20.4	1.2	41.2
51	36.4	13.4	53.4

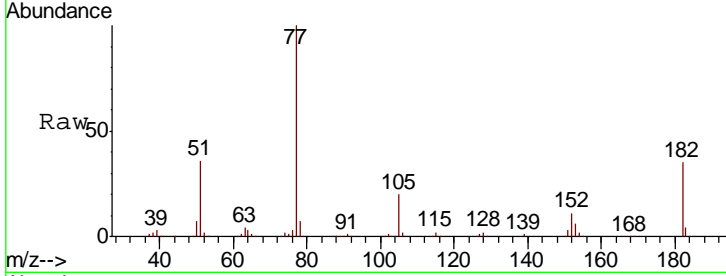

Abundance Ion 77.00 (76.70 to 77.70): BGC
 Ion 182.00 (181.70 to 182.70): BGC
 Ion 105.00 (104.70 to 105.70): BGC
 Ion 51.00 (50.70 to 51.70): BGC

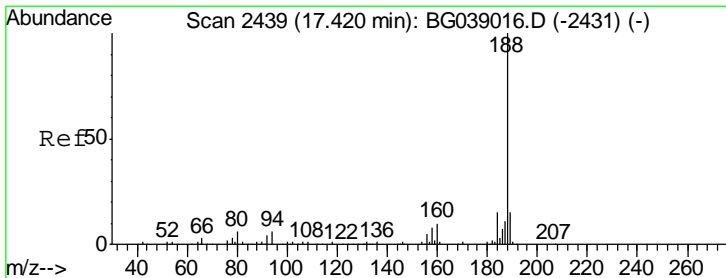
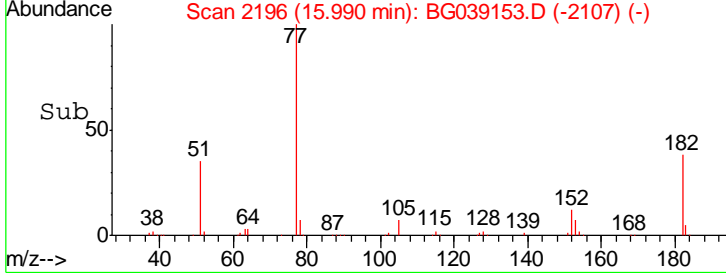
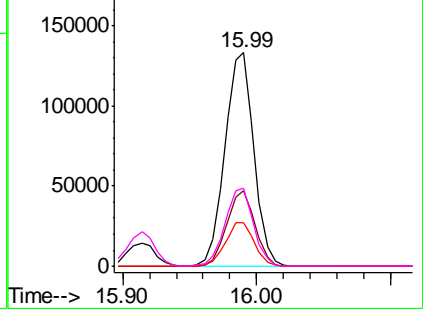

#64
 Phenanthrene-d10
 Concen: 20.000 ng
 RT: 17.41 min Scan# 2438
 Delta R.T. -0.01 min
 Lab File: BG039153.D
 Acq: 16 Jan 2019 12:17

Tgt Ion	Resp	Lower	Upper
188	100		
94	5.9	5.0	7.4
80	6.3	4.7	7.1

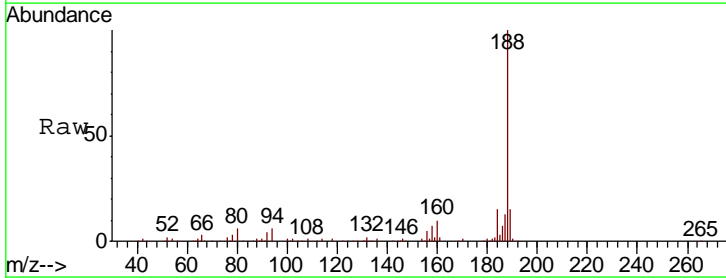

Abundance Ion 188.00 (187.70 to 188.70): BGC
 Ion 94.00 (93.70 to 94.70): BGC
 Ion 80.00 (79.70 to 80.70): BGC

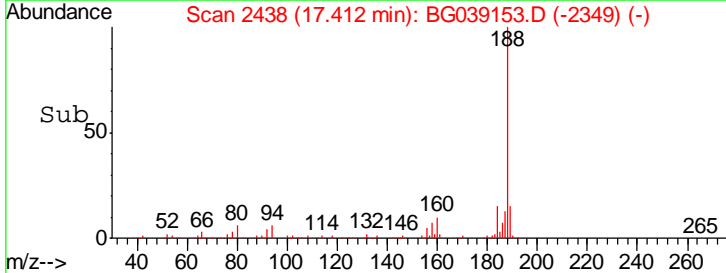
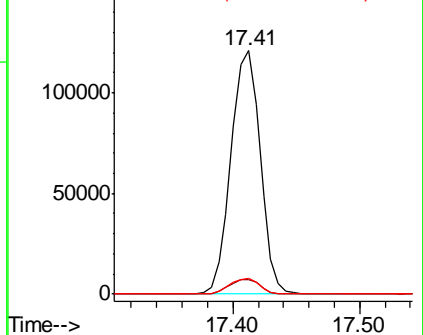

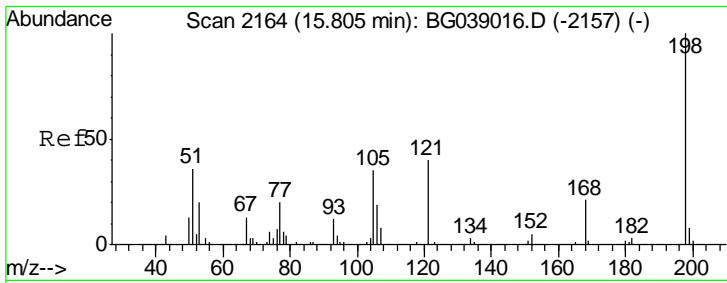

#65
 4,6-Dinitro-2-methylphenol
 Concen: 37.943 ng
 RT: 15.80 min Scan# 2163
 Delta R.T. -0.01 min
 Lab File: BG039153.D
 Acq: 16 Jan 2019 12:17

Instrument :
 BNA_G
 ClientSampleId :
 SSTDCCC040

Tgt Ion	Resp	Lower	Upper
198	54339		
198	100		
51	40.5	20.8	60.8
105	35.3	16.1	56.1

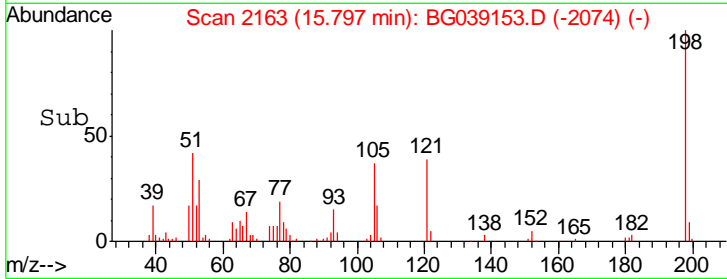
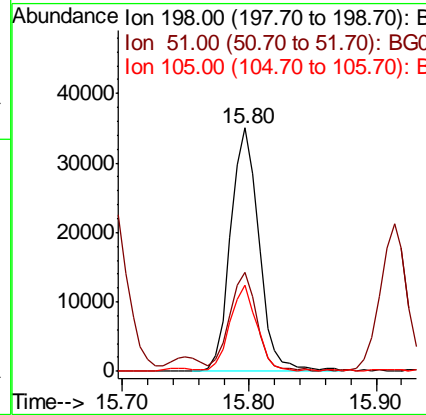
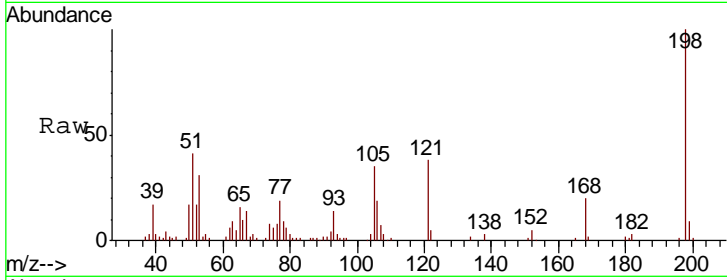

#66
 n-Nitrosodiphenylamine
 Concen: 39.741 ng
 RT: 15.91 min Scan# 2183
 Delta R.T. -0.01 min
 Lab File: BG039153.D
 Acq: 16 Jan 2019 12:17

Tgt Ion	Resp	Lower	Upper
169	227735		
169	100		
168	70.0	53.2	79.8
167	37.7	29.1	43.7

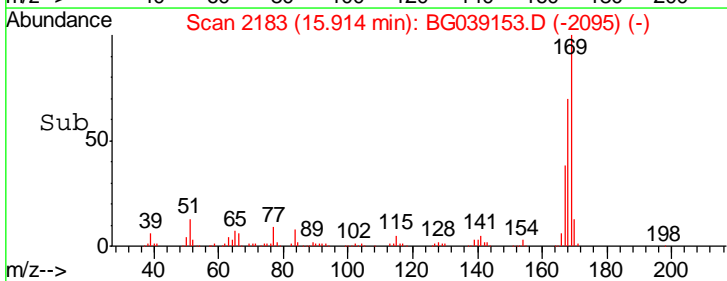
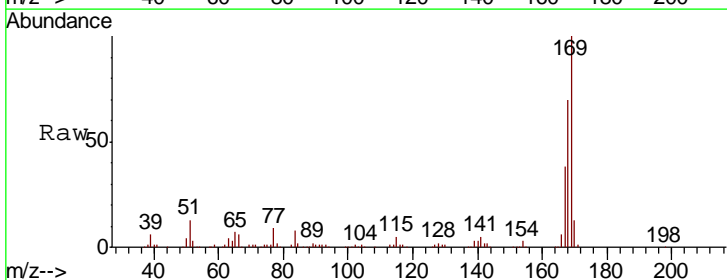
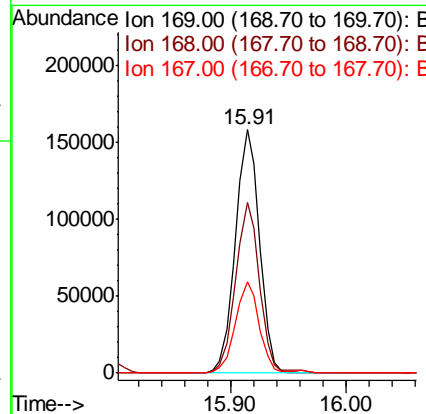
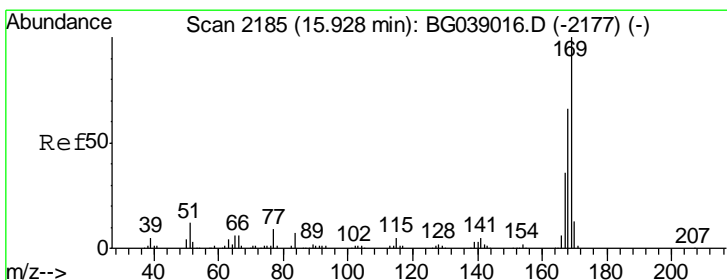

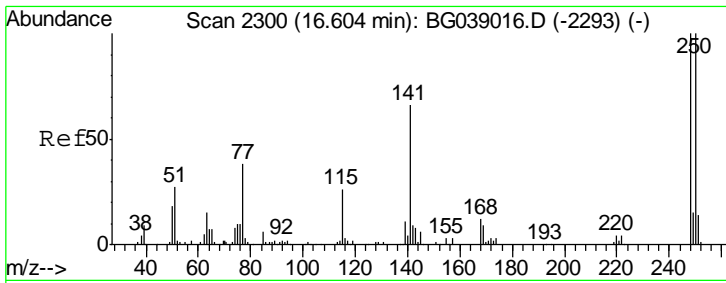

#67
 4-Bromophenyl-phenylether
 Concen: 39.829 ng
 RT: 16.59 min Scan# 2298
 Delta R.T. -0.01 min
 Lab File: BG039153.D
 Acq: 16 Jan 2019 12:17

Instrument :
 BNA_G
 ClientSampled :
 SSTDCCC040

Tgt Ion	Resp	Lower	Upper
248	100		
250	101.2	79.9	119.9
141	62.9	52.7	79.1

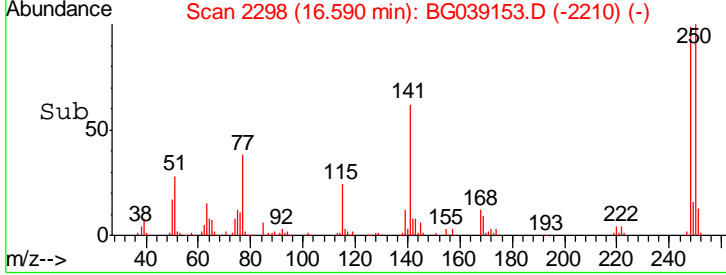
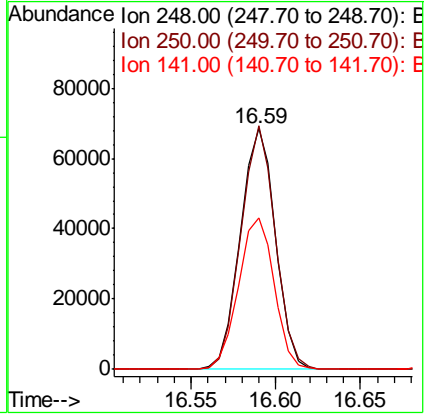
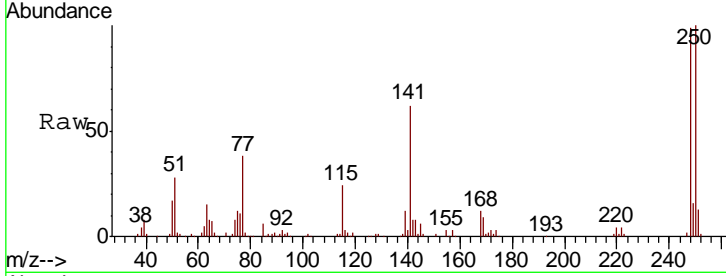

#68
 Hexachlorobenzene
 Concen: 38.879 ng
 RT: 16.71 min Scan# 2318
 Delta R.T. -0.01 min
 Lab File: BG039153.D
 Acq: 16 Jan 2019 12:17

Tgt Ion	Resp	Lower	Upper
284	100		
142	27.9	24.3	36.5
249	36.4	27.8	41.8

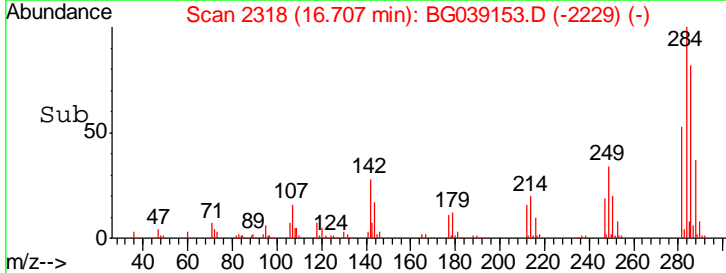
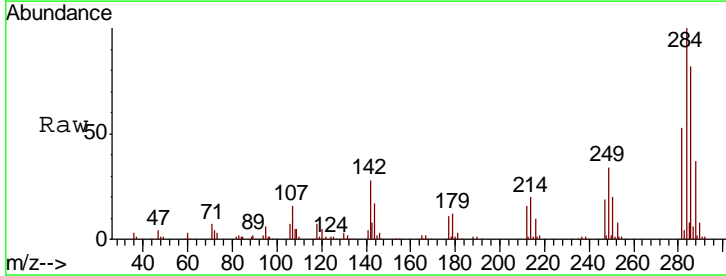
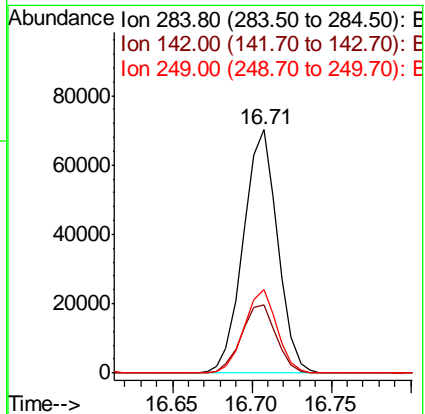
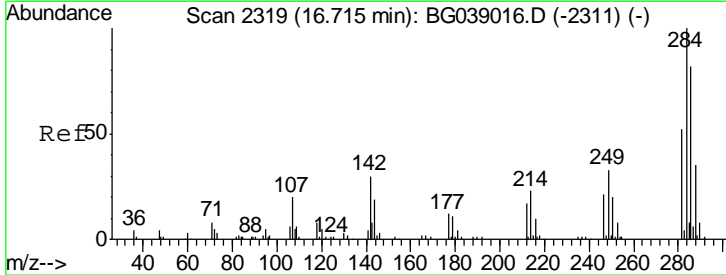

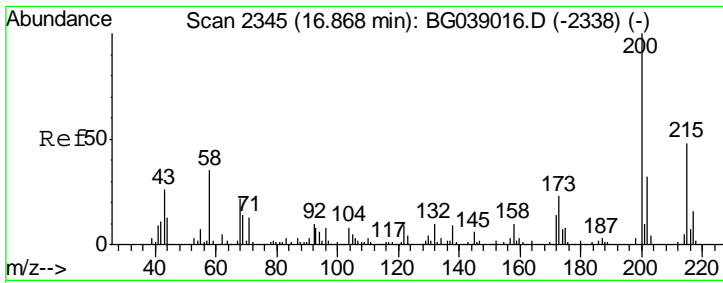

#69
 Atrazine
 Concen: 37.809 ng
 RT: 16.86 min Scan# 2344
 Delta R.T. -0.01 min
 Lab File: BG039153.D
 Acq: 16 Jan 2019 12:17

Instrument :
 BNA_G
 ClientSampled :
 SSTDCCC040

Tgt Ion	Resp	Lower	Upper
200	92043		
173	22.0	2.6	42.6
215	49.8	28.0	68.0

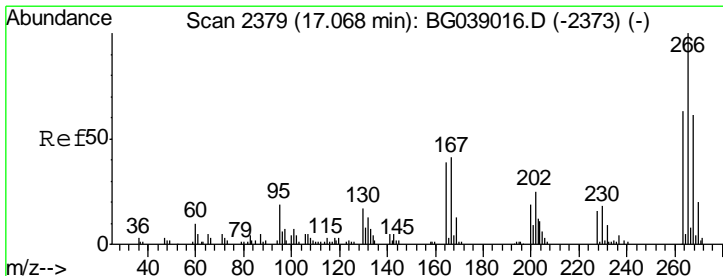
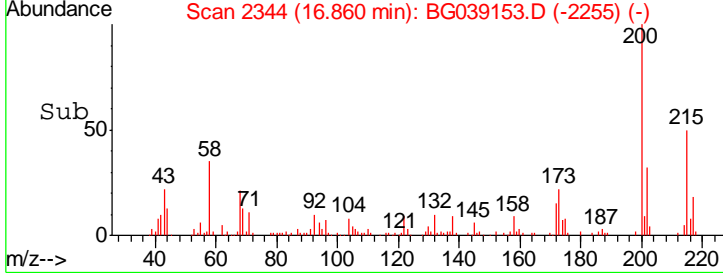
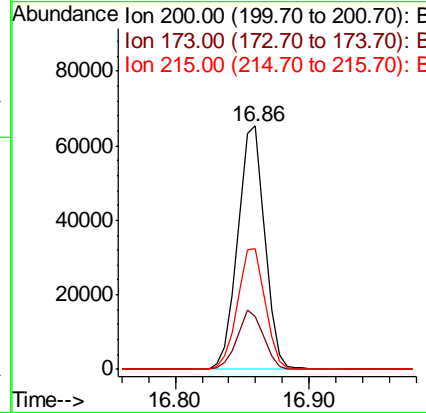
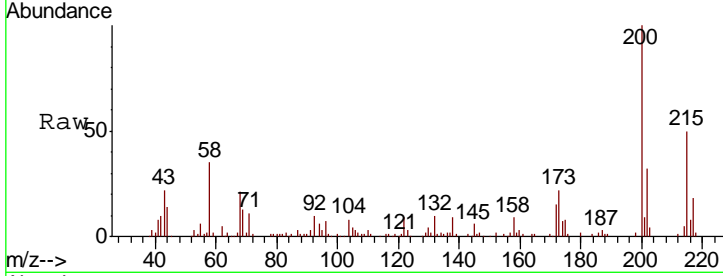

#70
 Pentachlorophenol
 Concen: 37.182 ng
 RT: 17.06 min Scan# 2378
 Delta R.T. -0.01 min
 Lab File: BG039153.D
 Acq: 16 Jan 2019 12:17

Tgt Ion	Resp	Lower	Upper
266	56684		
268	64.1	52.0	78.0
264	62.8	54.6	81.8

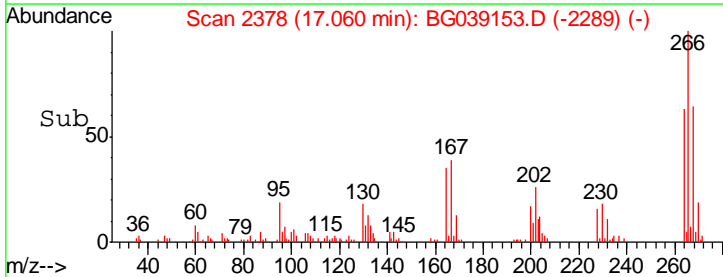
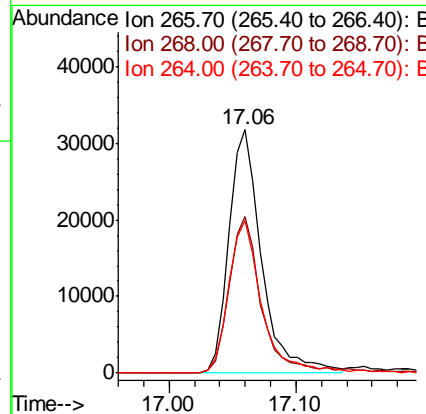
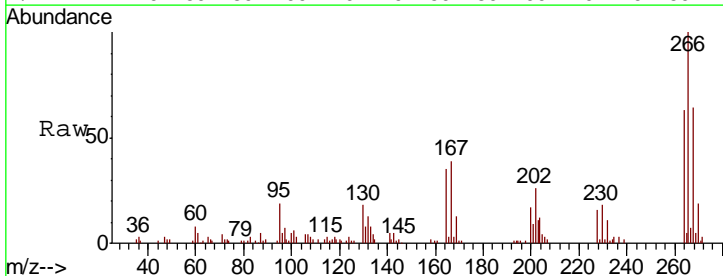

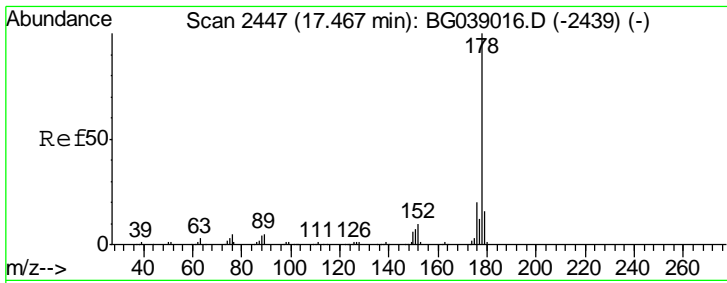

#71
 Phenanthrene
 Concen: 40.328 ng
 RT: 17.45 min Scan# 2445
 Delta R.T. -0.01 min
 Lab File: BG039153.D
 Acq: 16 Jan 2019 12:17

Instrument :
 BNA_G
 ClientSampled :
 SSTDCCC040

Tgt Ion	Resp	Lower	Upper
178	412056		
176	18.7	15.7	23.5
179	15.8	12.9	19.3

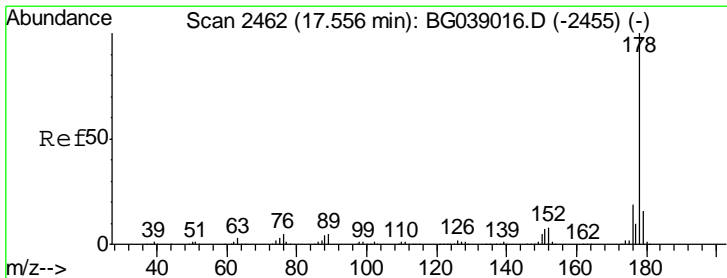
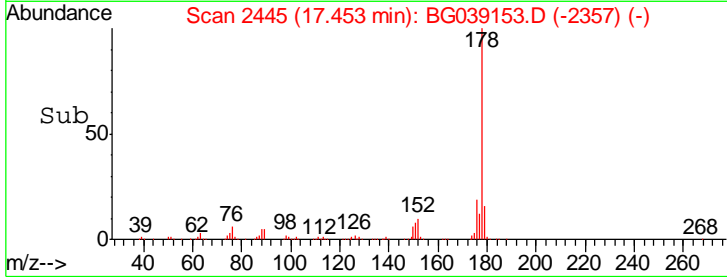
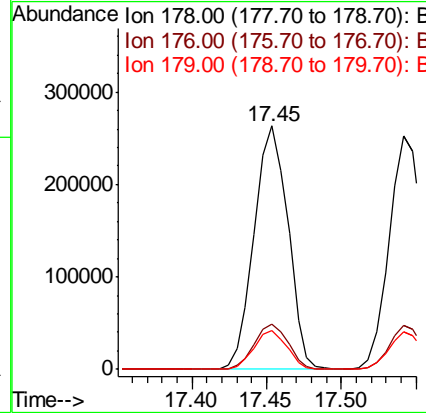
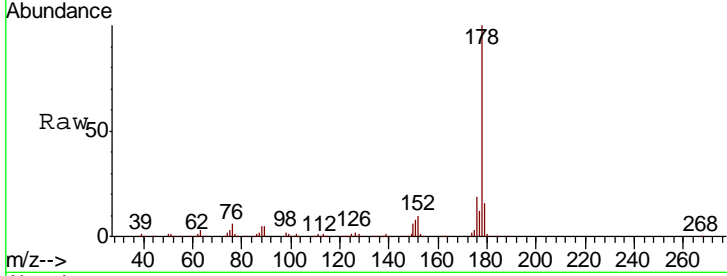

#72
 Anthracene
 Concen: 39.514 ng
 RT: 17.54 min Scan# 2460
 Delta R.T. -0.01 min
 Lab File: BG039153.D
 Acq: 16 Jan 2019 12:17

Tgt Ion	Resp	Lower	Upper
178	399189		
176	19.1	14.9	22.3
179	16.2	13.0	19.4

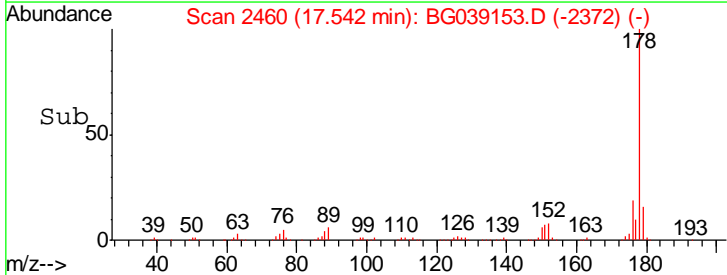
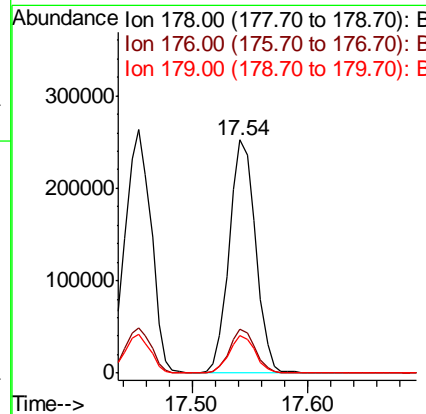
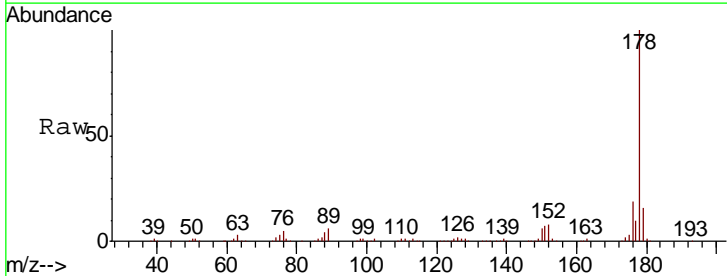

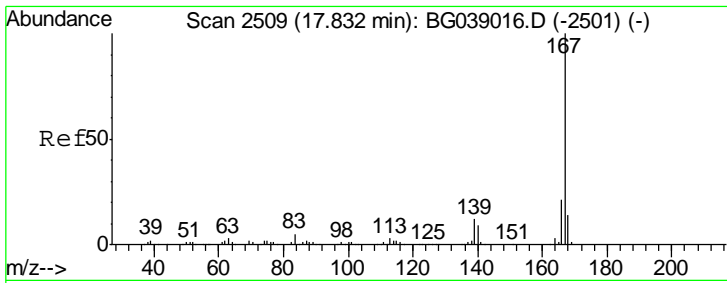

#73
 Carbazole
 Concen: 42.670 ng
 RT: 17.82 min Scan# 2507
 Delta R.T. -0.01 min
 Lab File: BG039153.D
 Acq: 16 Jan 2019 12:17

Instrument :
 BNA_G
 ClientSampleId :
 SSTDCCC040

Tgt Ion	Resp	Lower	Upper
167	100		
166	21.6	16.9	25.3
139	12.1	10.0	15.0

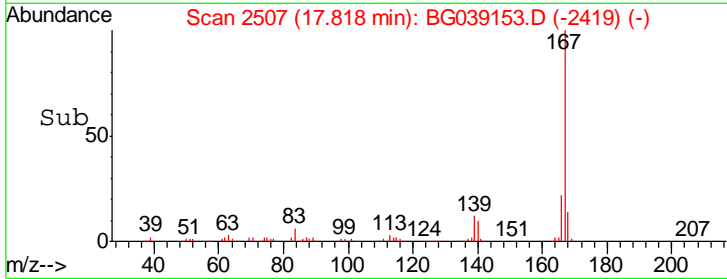
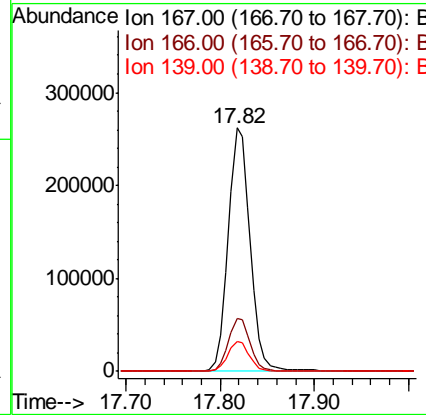
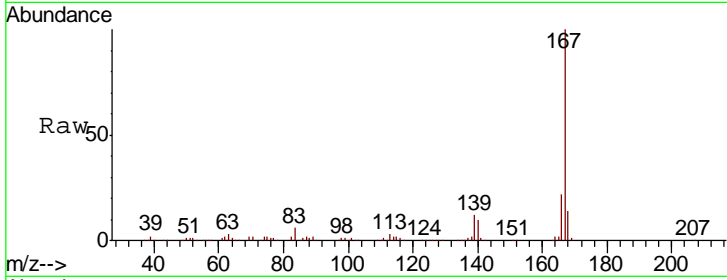

#74
 Di-n-butylphthalate
 Concen: 39.823 ng
 RT: 18.35 min Scan# 2597
 Delta R.T. -0.01 min
 Lab File: BG039153.D
 Acq: 16 Jan 2019 12:17

Tgt Ion	Resp	Lower	Upper
149	100		
150	9.3	7.9	11.9
104	5.4	4.2	6.2

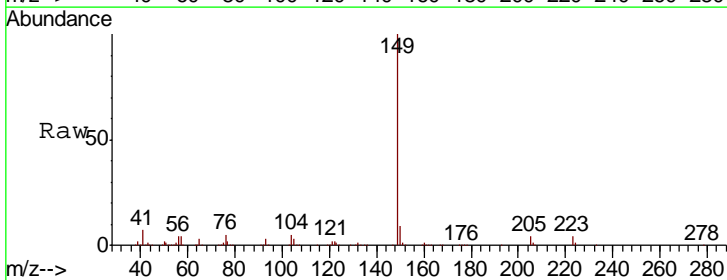
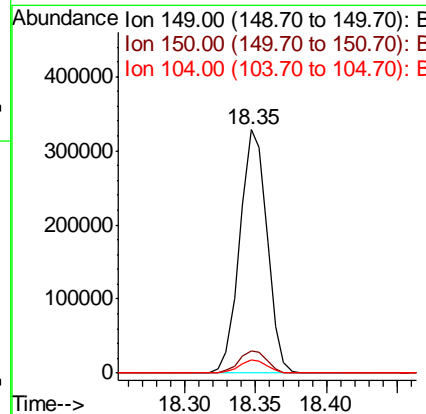
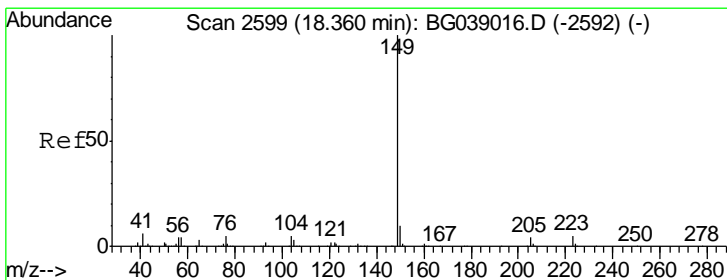

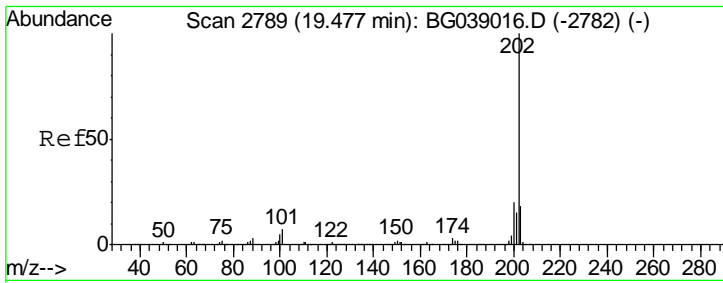

#75
 Fluoranthene
 Concen: 41.470 ng
 RT: 19.46 min Scan# 2787
 Delta R.T. -0.01 min
 Lab File: BG039153.D
 Acq: 16 Jan 2019 12:17

Instrument :
 BNA_G
 ClientSampleId :
 SSTDCCC040

Tgt Ion	Resp	Lower	Upper
202	100		
101	6.9	0.0	26.9
203	18.6	0.0	38.1

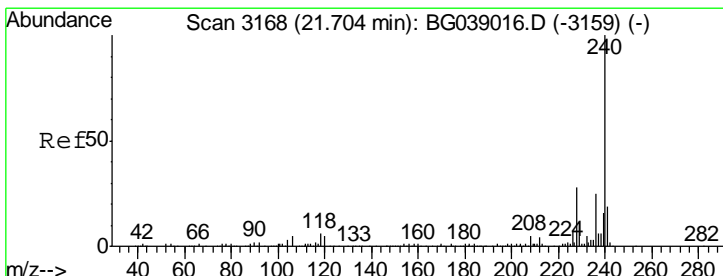
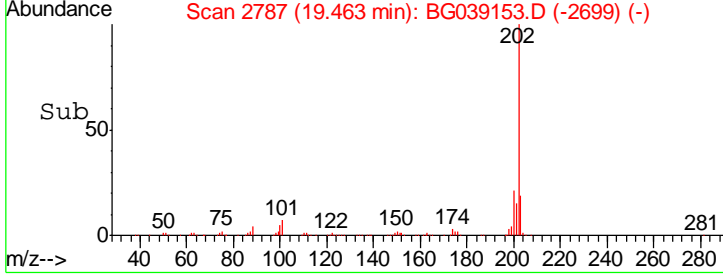
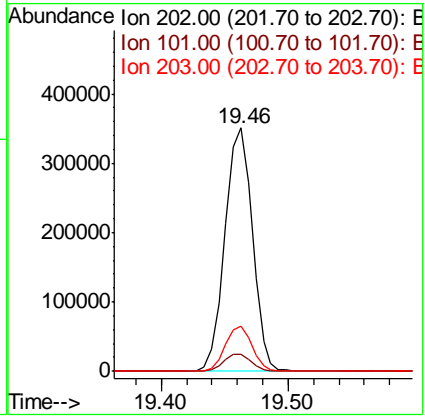
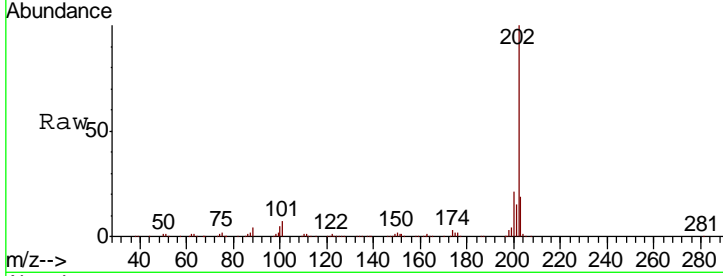

#76
 Chrysene-d12
 Concen: 20.000 ng
 RT: 21.69 min Scan# 3166
 Delta R.T. -0.01 min
 Lab File: BG039153.D
 Acq: 16 Jan 2019 12:17

Tgt Ion	Resp	Lower	Upper
240	100		
120	5.4	4.3	6.5
236	25.6	20.1	30.1

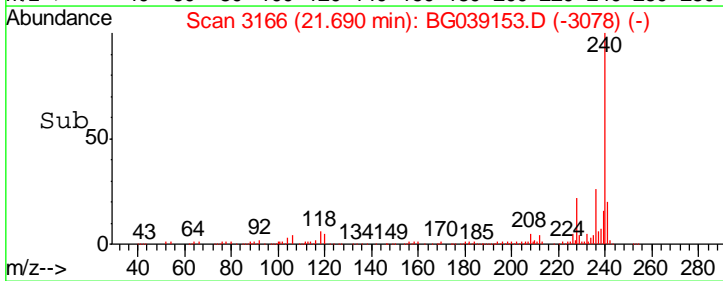
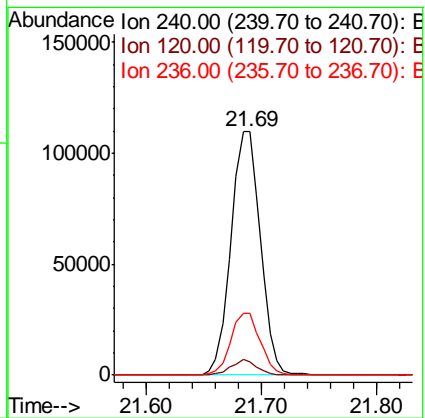
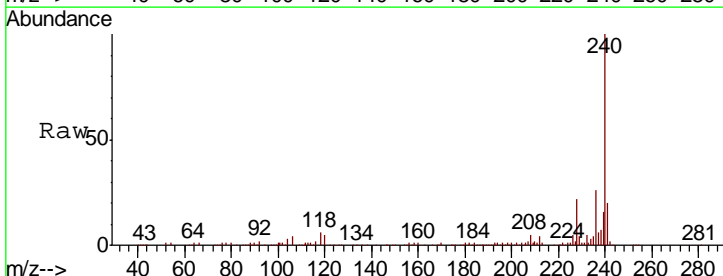

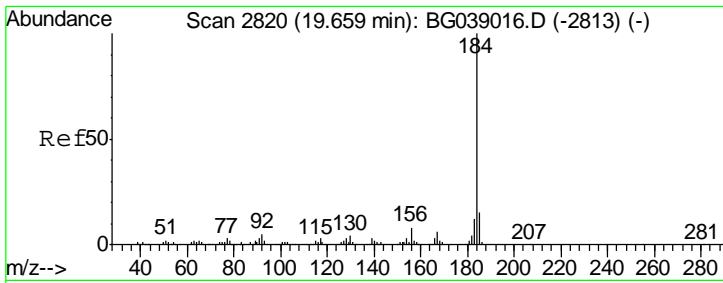

#77
Benzidine
Concen: 41.260 ng
RT: 19.65 min Scan# 2819
Delta R.T. -0.01 min
Lab File: BG039153.D
Acq: 16 Jan 2019 12:17

Instrument :
BNA_G
ClientSampleId :
SSTDCCC040

Tgt Ion	Resp	Lower	Upper
184	100		
185	15.3	12.1	18.1
183	11.9	9.5	14.3

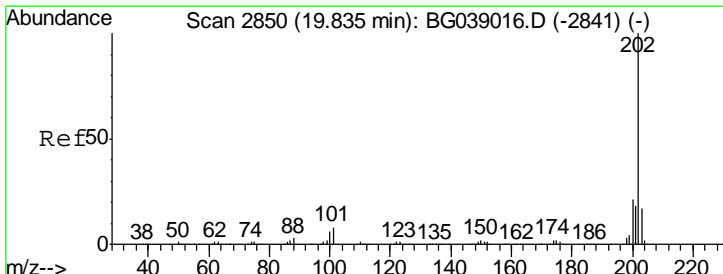
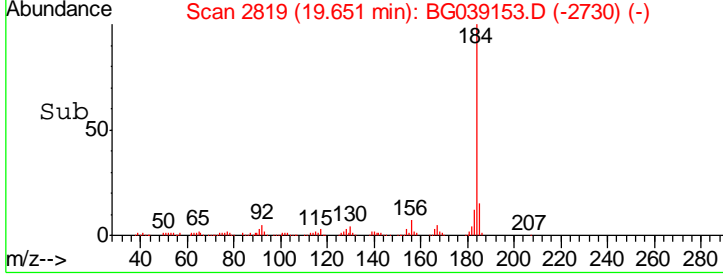
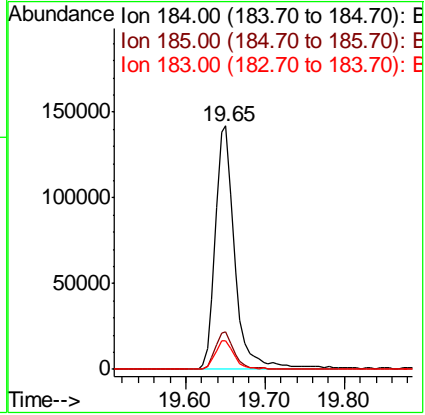
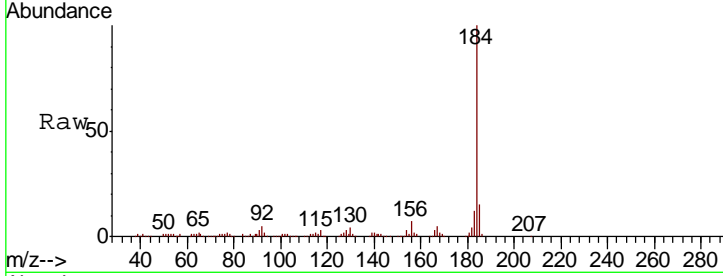

#78
Pyrene
Concen: 41.119 ng
RT: 19.83 min Scan# 2849
Delta R.T. -0.01 min
Lab File: BG039153.D
Acq: 16 Jan 2019 12:17

Tgt Ion	Resp	Lower	Upper
202	100		
200	20.6	17.0	25.6
203	17.9	14.0	21.0

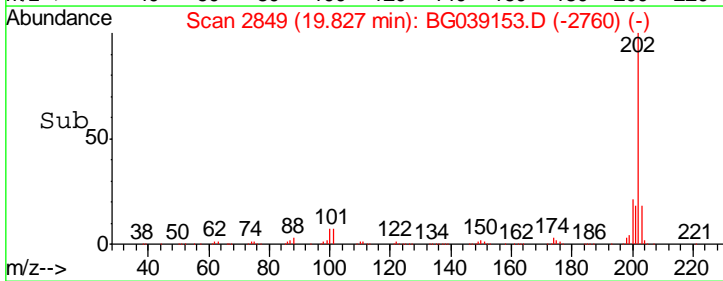
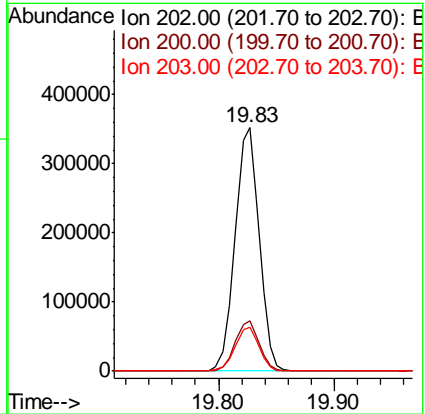
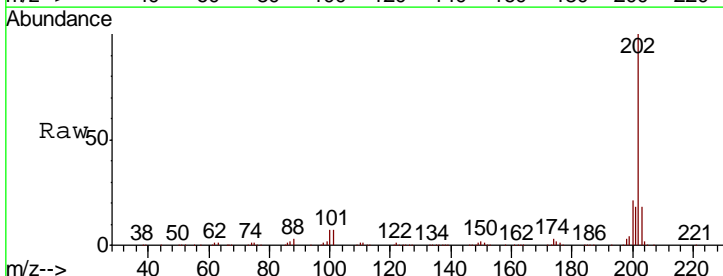

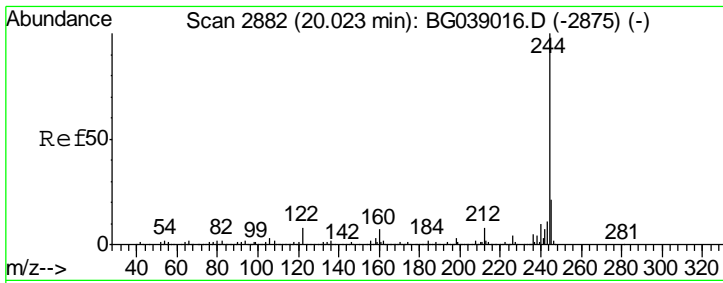

#79
 Terphenyl-d14
 Concen: 79.685 ng
 RT: 20.02 min Scan# 2881
 Delta R.T. -0.01 min
 Lab File: BG039153.D
 Acq: 16 Jan 2019 12:17

Instrument :
 BNA_G
ClientSampleId :
 SSTDCCC040

Tgt Ion	Resp	Lower	Upper
244	100		
212	7.6	6.1	9.1
122	6.6	6.1	9.1

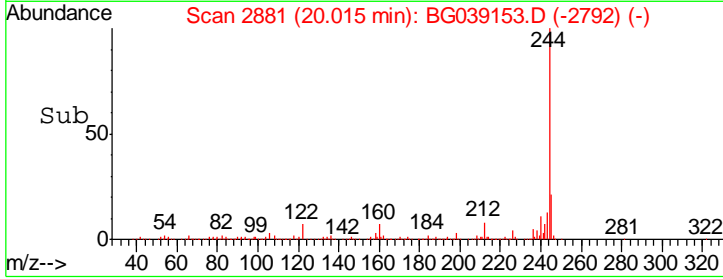
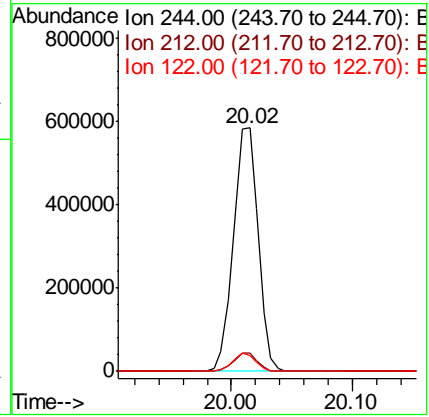
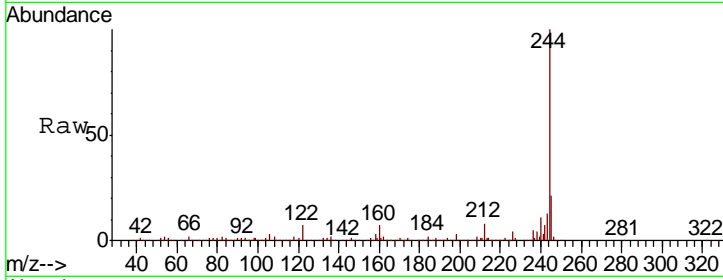

#80
 Butylbenzylphthalate
 Concen: 39.613 ng
 RT: 20.69 min Scan# 2996
 Delta R.T. -0.01 min
 Lab File: BG039153.D
 Acq: 16 Jan 2019 12:17

Tgt Ion	Resp	Lower	Upper
149	100		
91	62.5	51.4	77.0
206	24.3	20.4	30.6

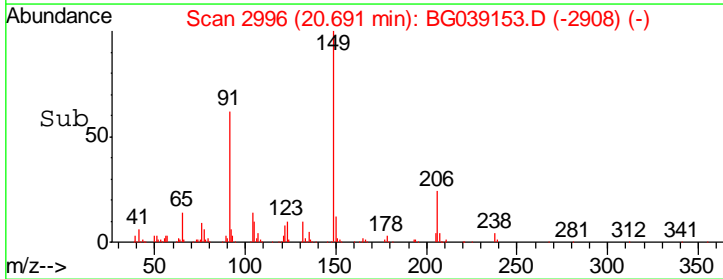
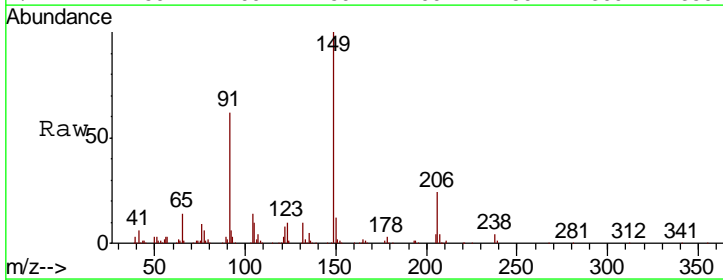
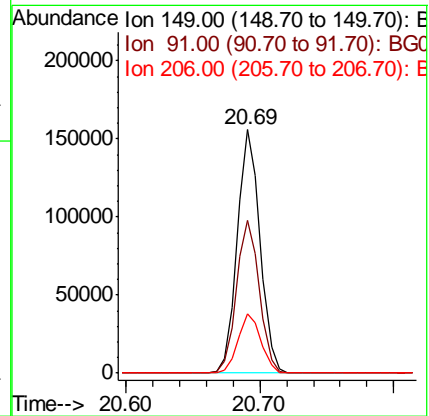
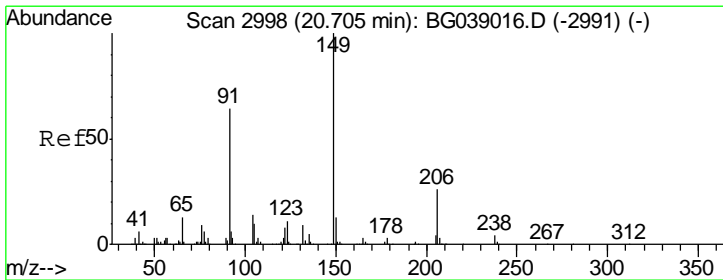

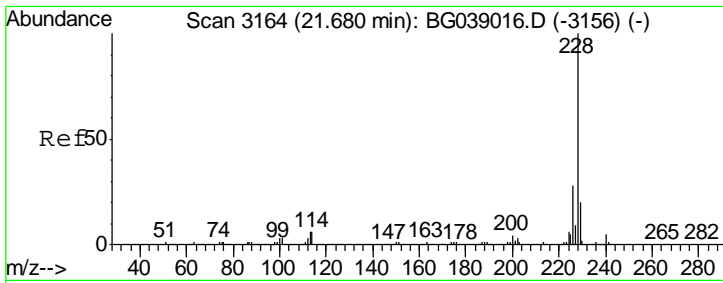

#81
 Benzo(a)anthracene
 Concen: 39.145 ng
 RT: 21.67 min Scan# 3162
 Delta R.T. -0.01 min
 Lab File: BG039153.D
 Acq: 16 Jan 2019 12:17

Instrument : BNA_G
 ClientSampled : SSTDCCC040

Tgt Ion	Resp	Lower	Upper
228	461834		
226	27.0	22.4	33.6
229	20.2	16.2	24.2

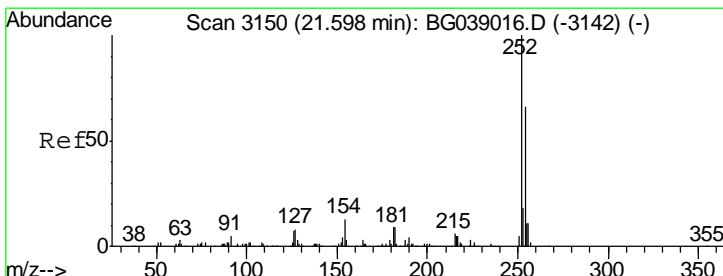
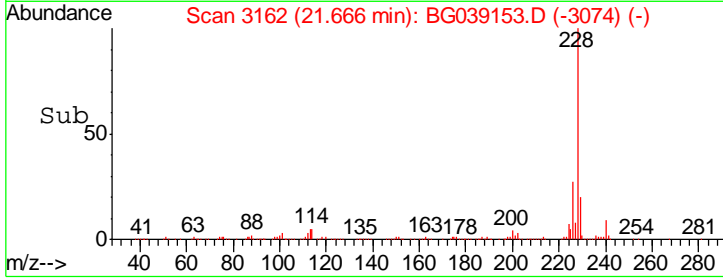
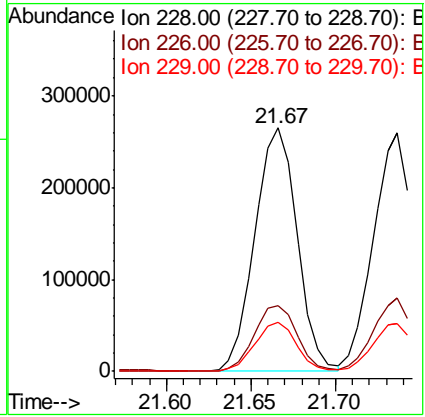
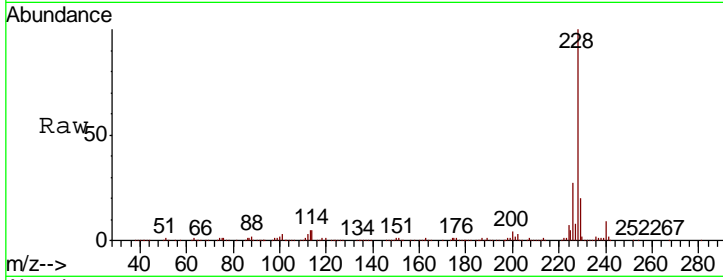

#82
 3,3'-Dichlorobenzidine
 Concen: 40.373 ng
 RT: 21.58 min Scan# 3148
 Delta R.T. -0.01 min
 Lab File: BG039153.D
 Acq: 16 Jan 2019 12:17

Tgt Ion	Resp	Lower	Upper
252	194071		
254	63.0	53.0	79.6
126	7.2	6.0	9.0

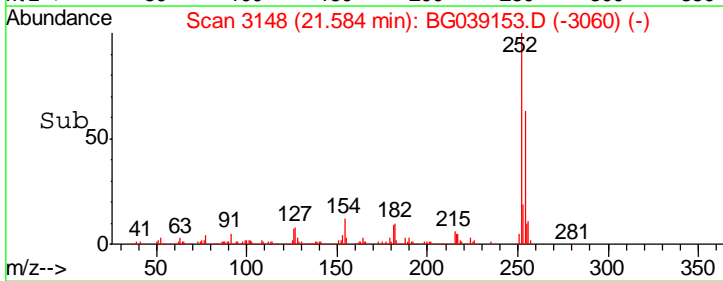
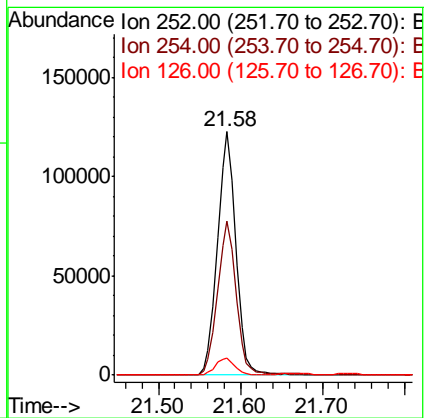
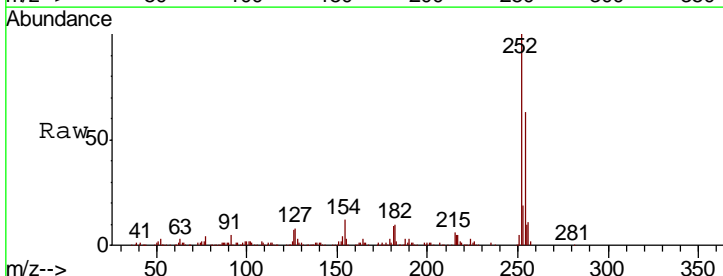

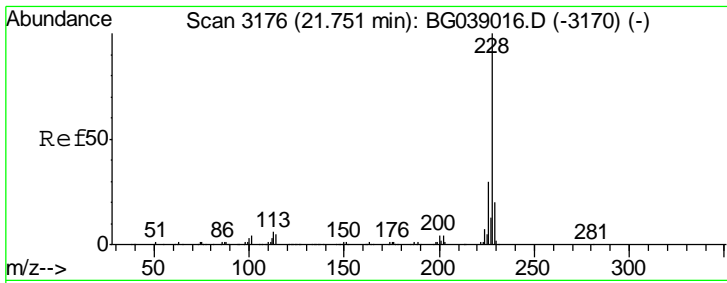

#83
 Chrysene
 Concen: 38.293 ng
 RT: 21.74 min Scan# 3174
 Delta R.T. -0.01 min
 Lab File: BG039153.D
 Acq: 16 Jan 2019 12:17

Instrument :
 BNA_G
 ClientSampled :
 SSTDCCC040

Tgt Ion	Resp	Lower	Upper
228	429677		
226	30.8	24.1	36.1
229	20.3	16.0	24.0

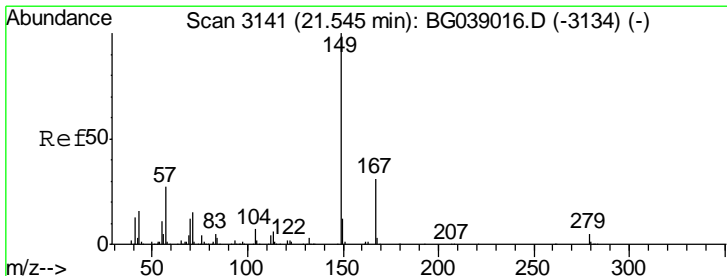
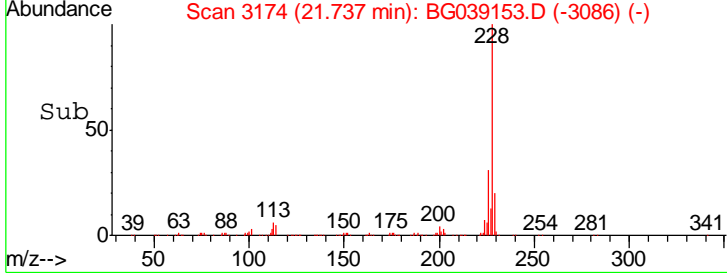
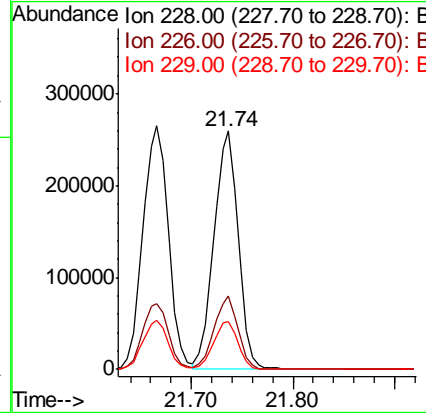
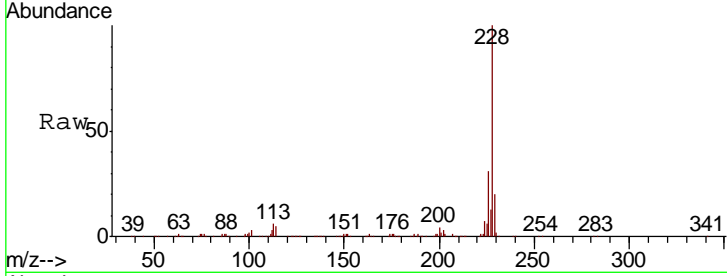

#84
 Bis(2-ethylhexyl)phthalate
 Concen: 40.574 ng
 RT: 21.53 min Scan# 3139
 Delta R.T. -0.01 min
 Lab File: BG039153.D
 Acq: 16 Jan 2019 12:17

Tgt Ion	Resp	Lower	Upper
149	264647		
167	28.7	25.0	37.4
279	5.5	4.3	6.5

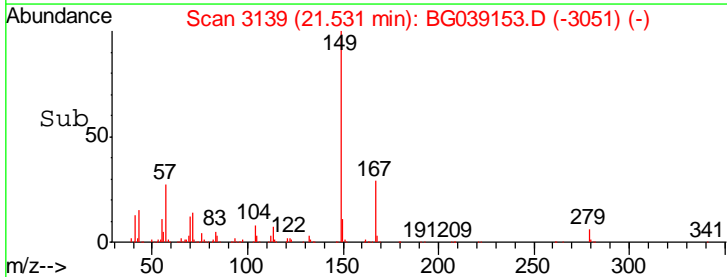
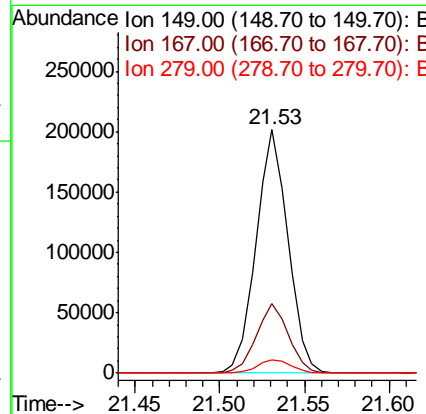
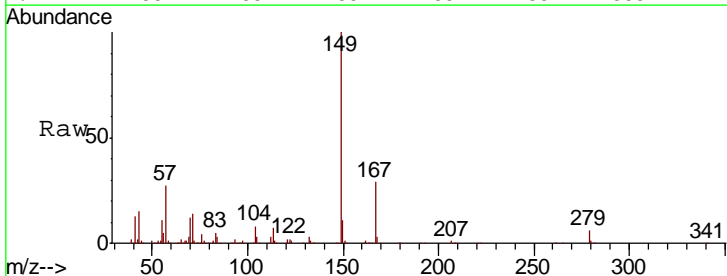

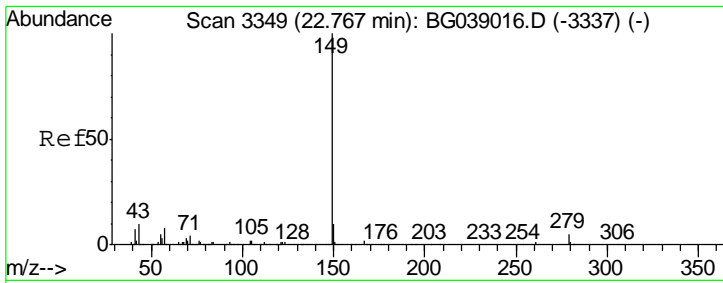

#85
 Di-n-octyl phthalate
 Concen: 39.938 ng
 RT: 22.75 min Scan# 3346
 Delta R.T. -0.02 min
 Lab File: BG039153.D
 Acq: 16 Jan 2019 12:17

Instrument :
 BNA_G
 ClientSampleId :
 SSTDCCC040

Tgt Ion	Resp	Lower	Upper
149	440481		
167	1.7	1.3	1.9
43	9.6	7.5	11.3

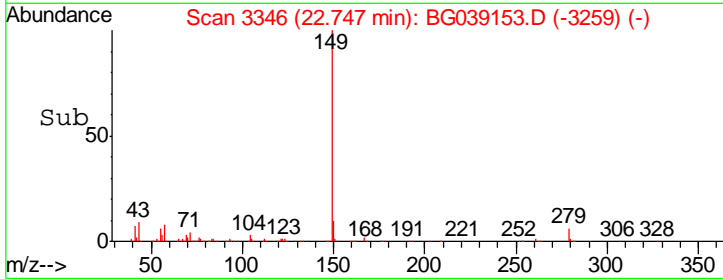
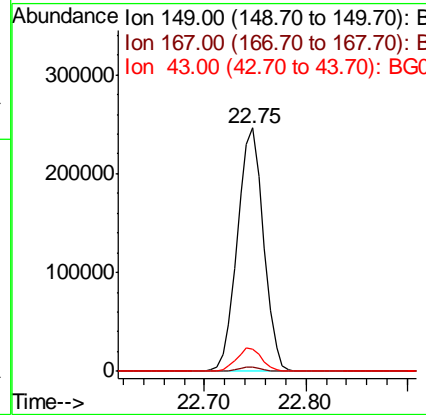
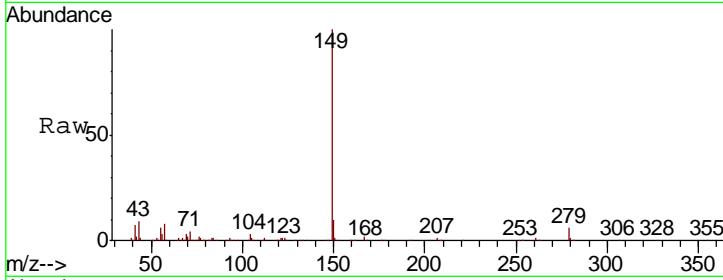

#86
 Indeno(1,2,3-cd)pyrene
 Concen: 44.666 ng
 RT: 28.71 min Scan# 4361
 Delta R.T. -0.04 min
 Lab File: BG039153.D
 Acq: 16 Jan 2019 12:17

Tgt Ion	Resp	Lower	Upper
276	598870		
138	12.5	8.0	12.0#
277	25.7	20.3	30.5

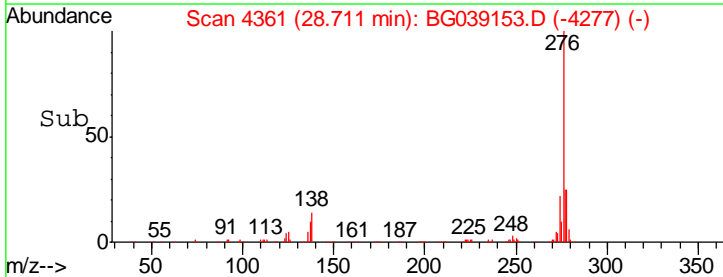
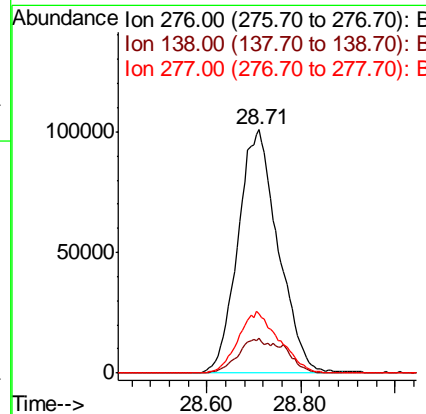
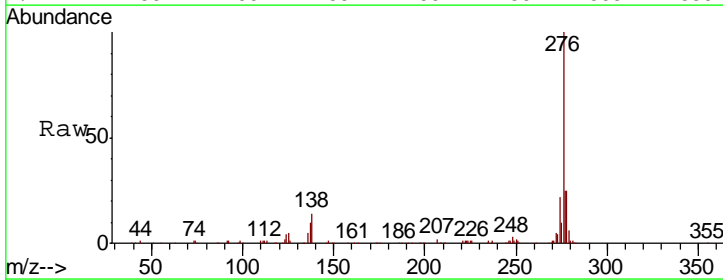

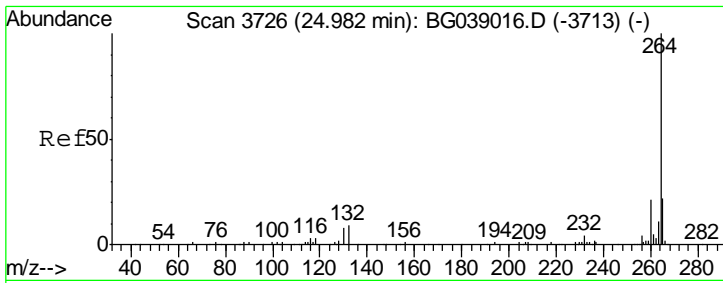

#87
 Perylene-d12
 Concen: 20.000 ng
 RT: 24.96 min Scan# 3722
 Delta R.T. -0.03 min
 Lab File: BG039153.D
 Acq: 16 Jan 2019 12:17

Instrument :
 BNA_G
 ClientSampleId :
 SSTDCCC040

Tgt Ion	Resp	Lower	Upper
264	100		
260	21.1	17.0	25.6
265	21.2	17.2	25.8

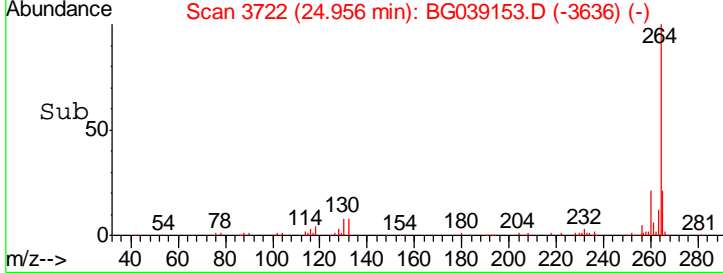
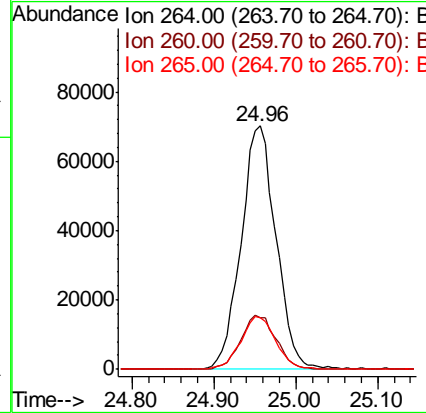
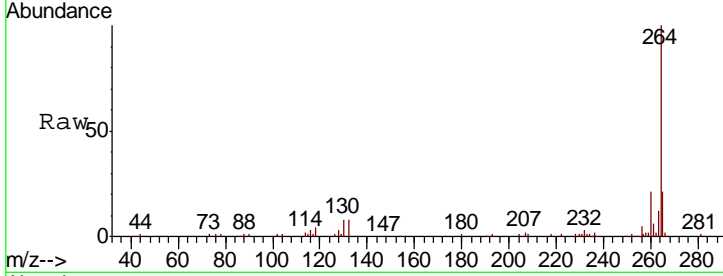

#88
 Benzo(b)fluoranthene
 Concen: 38.772 ng
 RT: 23.91 min Scan# 3544
 Delta R.T. -0.03 min
 Lab File: BG039153.D
 Acq: 16 Jan 2019 12:17

Tgt Ion	Resp	Lower	Upper
252	100		
253	23.1	17.8	26.6
125	5.4	4.9	7.3

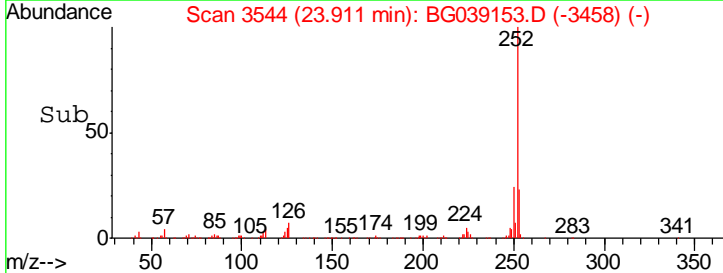
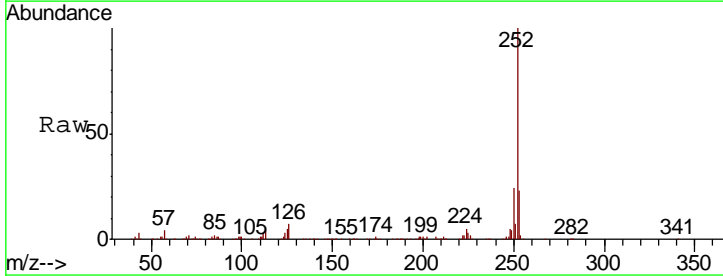
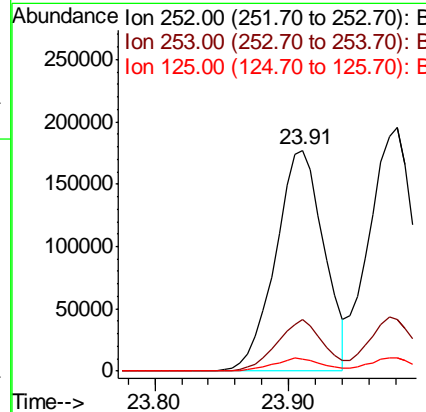
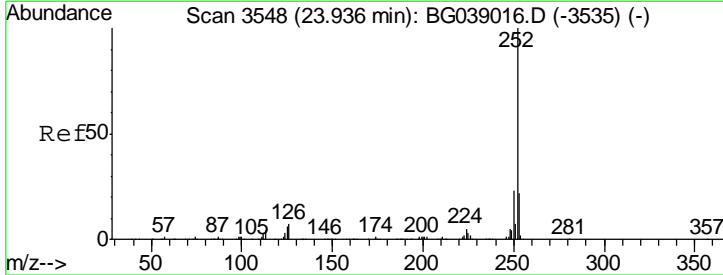

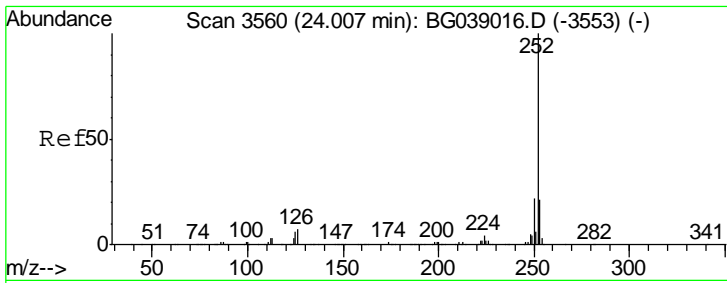

#89
 Benzo(k)fluoranthene
 Concen: 40.496 ng
 RT: 23.98 min Scan# 3556
 Delta R.T. -0.03 min
 Lab File: BG039153.D
 Acq: 16 Jan 2019 12:17

Instrument :
 BNA_G
 ClientSampled :
 SSTDCCC040

Tgt Ion	Resp	Lower	Upper
252	100		
253	21.3	17.1	25.7
125	5.3	4.6	7.0

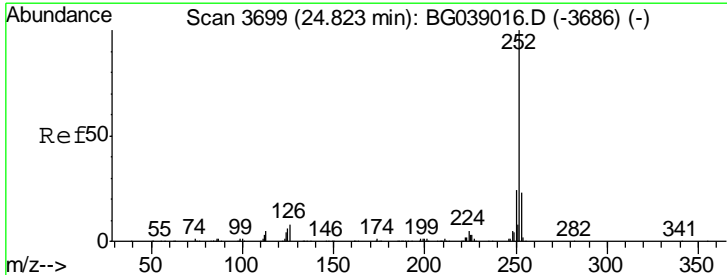
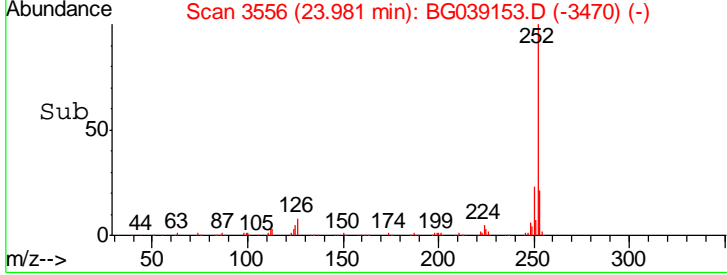
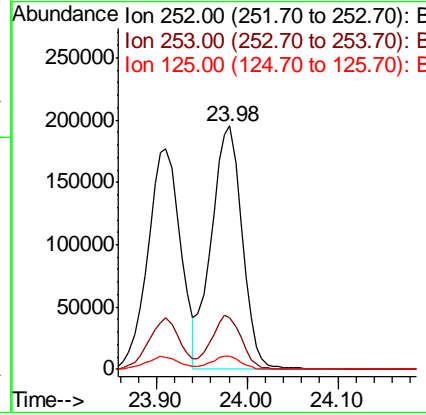
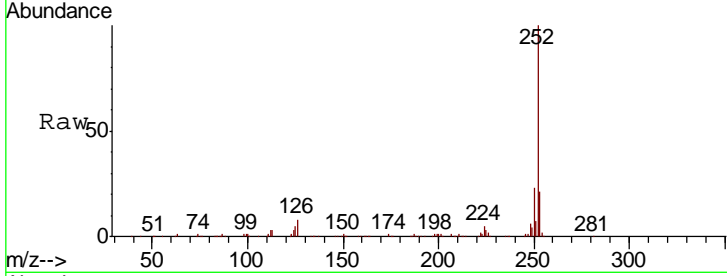

#90
 Benzo(a)pyrene
 Concen: 41.355 ng
 RT: 24.80 min Scan# 3695
 Delta R.T. -0.03 min
 Lab File: BG039153.D
 Acq: 16 Jan 2019 12:17

Tgt Ion	Resp	Lower	Upper
252	100		
253	21.6	18.3	27.5
125	6.3	4.9	7.3

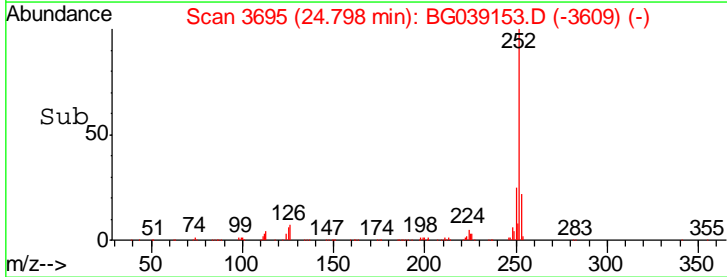
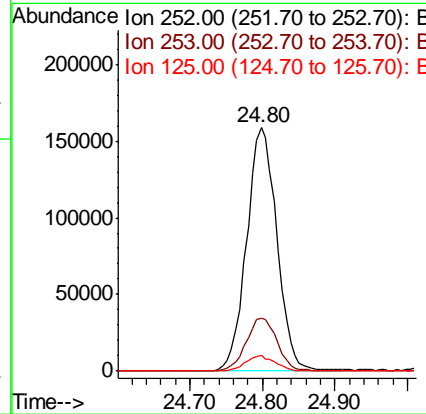
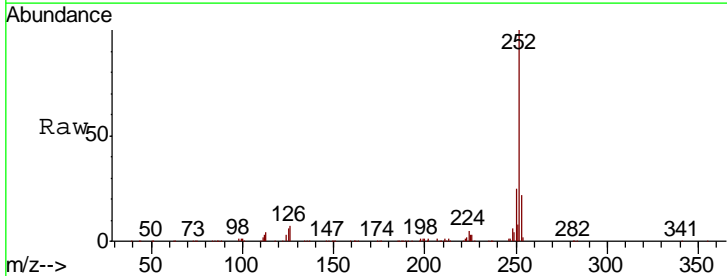

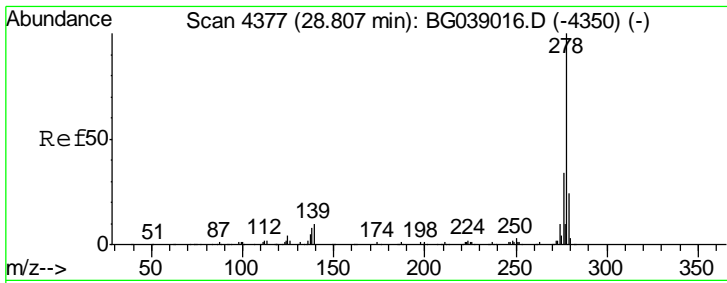

#91
 Dibenzo(a,h)anthracene
 Concen: 44.543 ng
 RT: 28.76 min Scan# 4370
 Delta R.T. -0.04 min
 Lab File: BG039153.D
 Acq: 16 Jan 2019 12:17

Instrument :
 BNA_G
 ClientSampled :
 SSTDCCC040

Tgt Ion	Resp	Lower	Upper
278	492270		
139	10.0	7.9	11.9
279	24.6	19.3	28.9

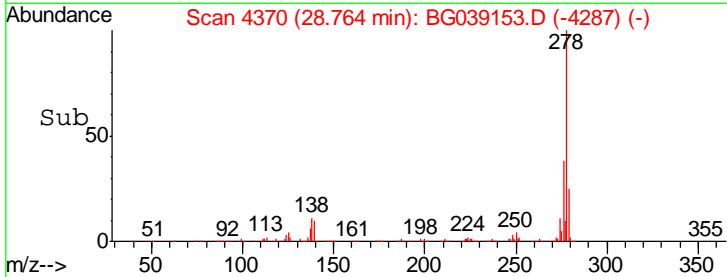
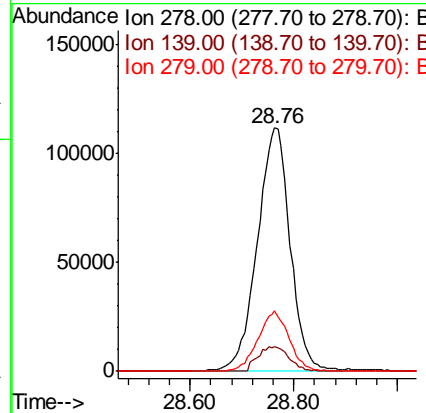
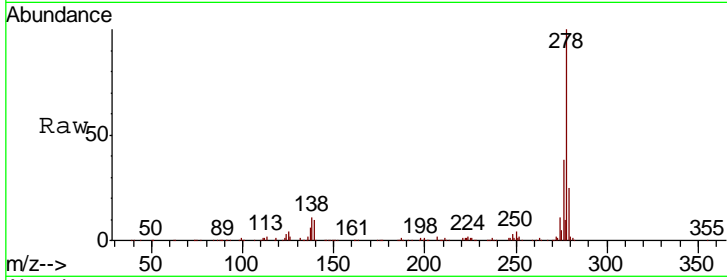

#92
 Benzo(g,h,i)perylene
 Concen: 45.636 ng
 RT: 29.89 min Scan# 4562
 Delta R.T. -0.04 min
 Lab File: BG039153.D
 Acq: 16 Jan 2019 12:17

Tgt Ion	Resp	Lower	Upper
276	499296		
277	23.0	20.3	30.5
138	12.0	9.4	14.2

