

Data Path : Z:\SVOASRV\HPCHEM1\BNA G\DATA\BG031020\
 Data File : BG044708.D
 Acq On : 10 Mar 2020 10:09
 Operator : CG/JU
 Sample : SSTDCCC040
 Misc :
 ALS Vial : 2 Sample Multiplier: 1

Instrument :
 BNA_G
 ClientSampleId :

Quant Time: Mar 10 14:12:43 2020
 Quant Method : Z:\SVOASRV\HPCHEM1\BNA G\METHODS\8270-BG031020.M
 Quant Title : ASP BNA STANDARDS FOR 5 POINT CALIBRATION
 QLast Update : Tue Mar 10 14:03:59 2020
 Response via : Initial Calibration

Internal Standards	R.T.	QIon	Response	Conc	Units	Dev(Min)
1) 1,4-Dichlorobenzene-d4	8.06	152	101108	20.00	ng	0.00
21) Naphthalene-d8	10.87	136	403512	20.00	ng	0.00
39) Acenaphthene-d10	14.69	164	270625	20.00	ng	0.00
64) Phenanthrene-d10	17.44	188	613158	20.00	ng	0.00
76) Chrysene-d12	21.71	240	543436	20.00	ng	0.00
87) Perylene-d12	24.93	264	663759	20.00	ng	0.00

System Monitoring Compounds

5) 2-Fluorophenol	5.63	112	492449	73.15	ng	0.00
7) Phenol-d6	7.21	99	716315	70.39	ng	0.00
23) Nitrobenzene-d5	9.22	82	705989	79.66	ng	0.00
42) 2,4,6-Tribromophenol	16.18	330	262839	70.70	ng	0.00
45) 2-Fluorobiphenyl	13.32	172	1474158	75.88	ng	0.00
79) Terphenyl-d14	20.05	244	2207862	72.52	ng	0.00

Target Compounds

						Qvalue
2) 1,4-Dioxane	3.53	88	121200	37.558	ng	97
3) Pyridine	3.93	79	347836	34.765	ng	99
4) n-Nitrosodimethylamine	3.84	42	148892	35.180	ng	95
6) Aniline	7.38	93	454533	35.655	ng	95
8) 2-Chlorophenol	7.62	128	251038	36.791	ng	99
9) Benzaldehyde	7.19	77	213177	35.691	ng	97
10) Phenol	7.24	94	363872	36.299	ng	100
11) bis(2-Chloroethyl)ether	7.48	93	297070	38.568	ng	97
12) 1,3-Dichlorobenzene	7.95	146	311805	38.424	ng	99
13) 1,4-Dichlorobenzene	8.09	146	311957	38.479	ng	99
14) 1,2-Dichlorobenzene	8.42	146	291809	38.078	ng	100
15) Benzyl Alcohol	8.29	79	293967	33.485	ng	98
16) 2,2'-oxybis(1-Chloropropan	8.59	45	539980	37.106	ng	99
17) 2-Methylphenol	8.49	107	243596	35.465	ng	93
18) Hexachloroethane	9.15	117	121689	37.424	ng	98
19) n-Nitroso-di-n-propylamine	8.87	70	262412	34.518	ng	93
20) 3+4-Methylphenols	8.82	107	336905	35.210	ng	98
22) Acetophenone	8.88	105	463697	39.364	ng	# 97
24) Nitrobenzene	9.26	77	366497	39.004	ng	95
25) Isophorone	9.79	82	678350	34.709	ng	99
26) 2-Nitrophenol	9.97	139	98767	32.143	ng	97
27) 2,4-Dimethylphenol	10.03	122	219707	35.832	ng	97
28) bis(2-Chloroethoxy)methane	10.27	93	422042	38.358	ng	93
29) 2,4-Dichlorophenol	10.51	162	261248	37.446	ng	98
30) 1,2,4-Trichlorobenzene	10.73	180	307608	37.957	ng	96
31) Naphthalene	10.92	128	875179	38.648	ng	99
32) Benzoic acid	10.16	122	124177	28.877	ng	86
33) 4-Chloroaniline	11.01	127	383555	36.774	ng	98
34) Hexachlorobutadiene	11.22	225	209249	37.792	ng	99
35) Caprolactam	11.79	113	96633	33.181	ng	96
36) 4-Chloro-3-methylphenol	12.14	107	307517	34.806	ng	92
37) 2-Methylnaphthalene	12.52	142	642249	37.583	ng	96
38) 1-Methylnaphthalene	12.74	142	611626	37.861	ng	97
40) 1,2,4,5-Tetrachlorobenzene	12.89	216	348595	39.679	ng	99

Data Path : Z:\SVOASRV\HPCHEM1\BNA G\DATA\BG031020\
 Data File : BG044708.D
 Acq On : 10 Mar 2020 10:09
 Operator : CG/JU
 Sample : SSTDCCC040
 Misc :
 ALS Vial : 2 Sample Multiplier: 1

Instrument :
 BNA_G
 ClientSampled :

Quant Time: Mar 10 14:12:43 2020
 Quant Method : Z:\SVOASRV\HPCHEM1\BNA G\METHODS\8270-BG031020.M
 Quant Title : ASP BNA STANDARDS FOR 5 POINT CALIBRATION
 QLast Update : Tue Mar 10 14:03:59 2020
 Response via : Initial Calibration

Internal Standards	R.T.	QIon	Response	Conc	Units	Dev(Min)
41) Hexachlorocyclopentadiene	12.88	237	170227	33.135	ng	97
43) 2,4,6-Trichlorophenol	13.12	196	219834	36.095	ng	99
44) 2,4,5-Trichlorophenol	13.19	196	222265	35.585	ng	97
46) 1,1'-Biphenyl	13.53	154	848387	39.415	ng	99
47) 2-Chloronaphthalene	13.57	162	636913	38.792	ng	97
48) 2-Nitroaniline	13.76	65	213701	38.592	ng	96
49) Acenaphthylene	14.42	152	1007846	38.314	ng	99
50) Dimethylphthalate	14.15	163	834646	37.098	ng	98
51) 2,6-Dinitrotoluene	14.26	165	164224	40.622	ng	93
52) Acenaphthene	14.76	154	659683	38.785	ng	98
53) 3-Nitroaniline	14.58	138	191792	41.166	ng	96
54) 2,4-Dinitrophenol	14.78	184	63141	33.639	ng	91
55) Dibenzofuran	15.09	168	969528	38.042	ng	99
56) 4-Nitrophenol	14.88	139	142490	39.308	ng	99
57) 2,4-Dinitrotoluene	15.04	165	229474	42.481	ng	# 95
58) Fluorene	15.74	166	794224	37.678	ng	99
59) 2,3,4,6-Tetrachlorophenol	15.32	232	204100	34.333	ng	92
60) Diethylphthalate	15.51	149	880228	36.594	ng	98
61) 4-Chlorophenyl-phenylether	15.74	204	419661	36.690	ng	99
62) 4-Nitroaniline	15.74	138	209776	40.879	ng	99
63) Azobenzene	16.03	77	936139	37.189	ng	99
65) 4,6-Dinitro-2-methylphenol	15.81	198	84993	33.930	ng	97
66) n-Nitrosodiphenylamine	15.94	169	710761	37.913	ng	100
67) 4-Bromophenyl-phenylether	16.63	248	292830	37.867	ng	100
68) Hexachlorobenzene	16.75	284	315250	37.754	ng	94
69) Atrazine	16.90	200	266357	36.765	ng	99
70) Pentachlorophenol	17.08	266	160412	33.855	ng	98
71) Phenanthrene	17.48	178	1284979	38.219	ng	99
72) Anthracene	17.57	178	1271618	38.400	ng	99
73) Carbazole	17.83	167	1206467	38.043	ng	99
74) Di-n-butylphthalate	18.41	149	1515917	37.954	ng	99
75) Fluoranthene	19.49	202	1553201	38.224	ng	98
77) Benzidine	19.66	184	710365	32.746	ng	99
78) Pyrene	19.85	202	1578095	38.072	ng	99
80) Butylbenzylphthalate	20.74	149	694452	37.535	ng	99
81) Benzo(a)anthracene	21.69	228	1547450	37.971	ng	99
82) 3,3'-Dichlorobenzidine	21.60	252	612478	37.747	ng	98
83) Chrysene	21.76	228	1468296	37.852	ng	99
84) Bis(2-ethylhexyl)phthalate	21.63	149	955924	37.050	ng	100
85) Di-n-octyl phthalate	22.85	149	1613746	36.421	ng	99
86) Indeno(1,2,3-cd)pyrene	28.61	276	1953447	38.131	ng	94
88) Benzo(b)fluoranthene	23.92	252	1699949	37.630	ng	99
89) Benzo(k)fluoranthene	23.99	252	1586134	37.457	ng	100
90) Benzo(a)pyrene	24.78	252	1575945	37.456	ng	98
91) Dibenzo(a,h)anthracene	28.68	278	1527893	36.418	ng	99
92) Benzo(g,h,i)perylene	29.74	276	1564180	37.220	ng	98

(#) = qualifier out of range (m) = manual integration (+) = signals summed

Data Path : Z:\SVOASRV\HPCHEM1\BNA G\DATA\BG031020\
 Data File : BG044708.D
 Acq On : 10 Mar 2020 10:09
 Operator : CG/JU
 Sample : SSTDCCC040
 Misc :
 ALS Vial : 2 Sample Multiplier: 1

Instrument :
 BNA_G
 Client Sampled :

Quant Time: Mar 10 14:12:43 2020
 Quant Method : Z:\SVOASRV\HPCHEM1\BNA G\METHODS\8270-BG031020.M
 Quant Title : ASP BNA STANDARDS FOR 5 POINT CALIBRATION
 QLast Update : Tue Mar 10 14:03:59 2020
 Response via : Initial Calibration

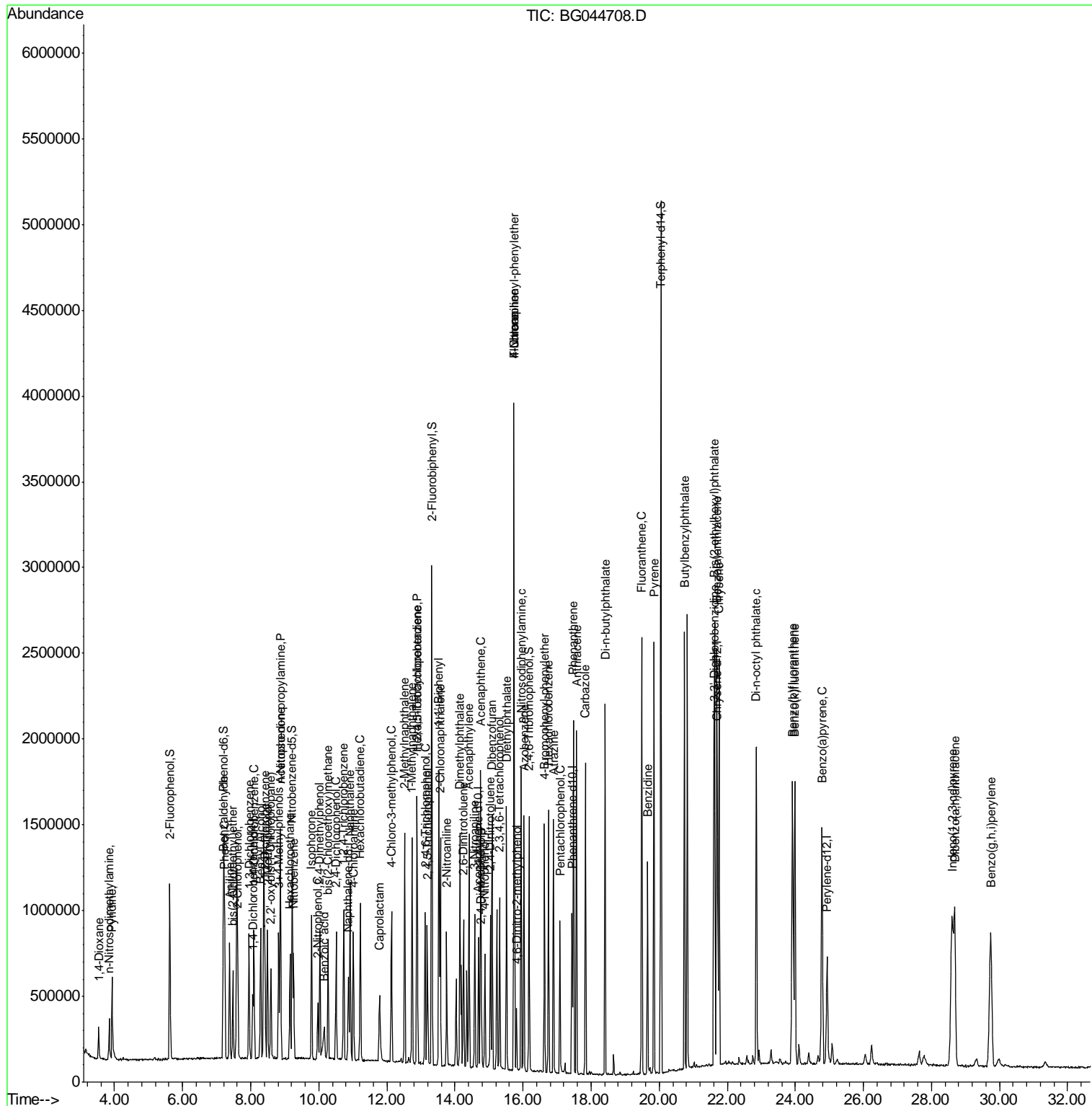

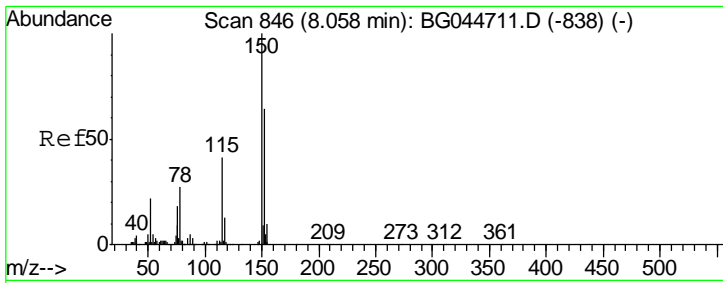

#1
 1,4-Dichlorobenzene-d4
 Concen: 20.000 ng
 RT: 8.06 min Scan# 846
 Delta R.T. 0.00 min
 Lab File: BG044708.D
 Acq: 10 Mar 2020 10:09

Instrument :
 BNA_G
 ClientSampled :

Tgt Ion	Resp	Lower	Upper
152	101108		
150	142.4	125.3	187.9
115	59.5	51.7	77.5

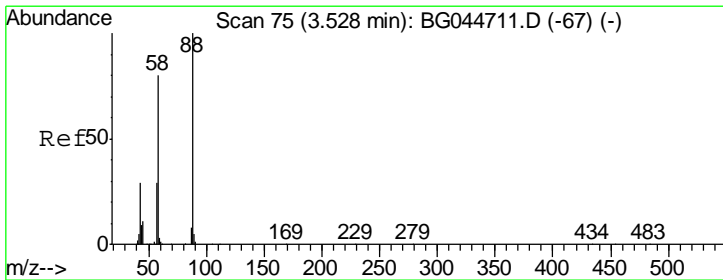
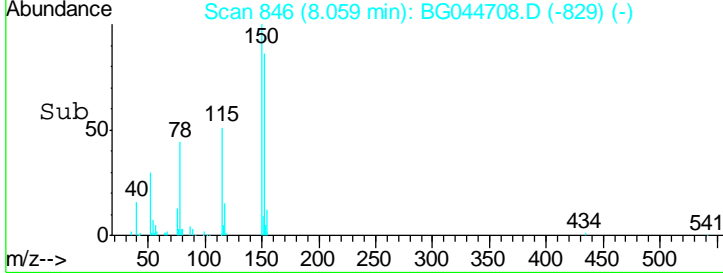
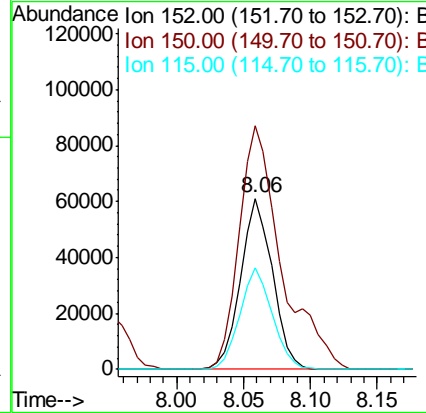
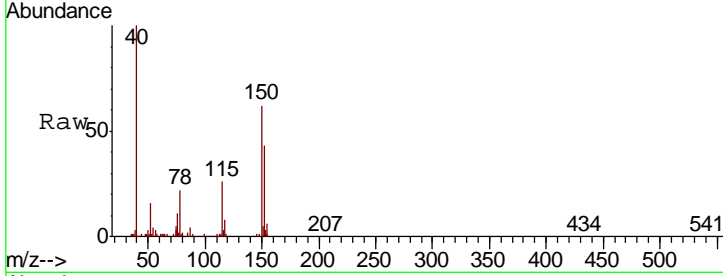

#2
 1,4-Dioxane
 Concen: 37.558 ng
 RT: 3.53 min Scan# 76
 Delta R.T. 0.01 min
 Lab File: BG044708.D
 Acq: 10 Mar 2020 10:09

Tgt Ion	Resp	Lower	Upper
88	121200		
88	100		
58	82.2	63.0	94.4
43	28.6	23.2	34.8

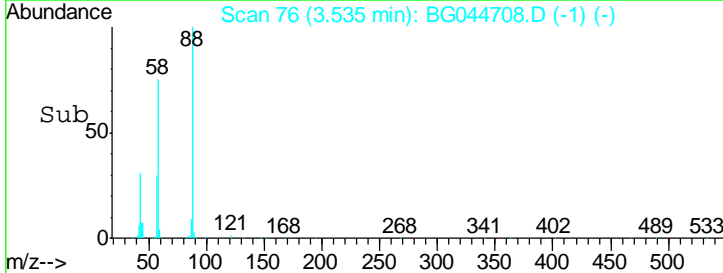
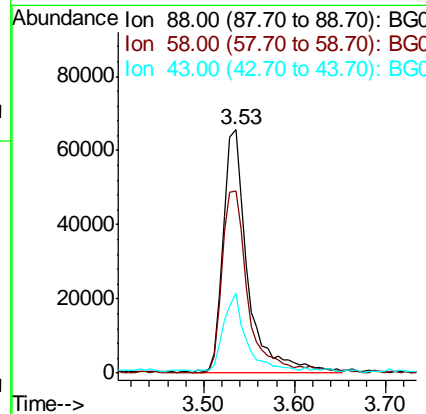
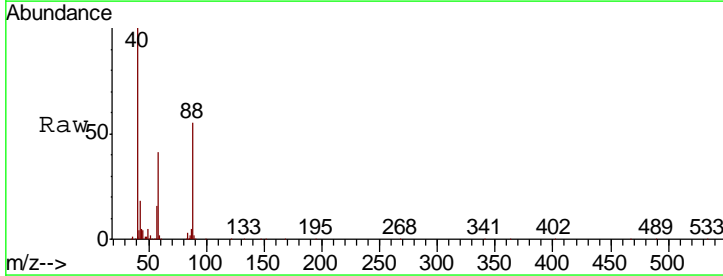

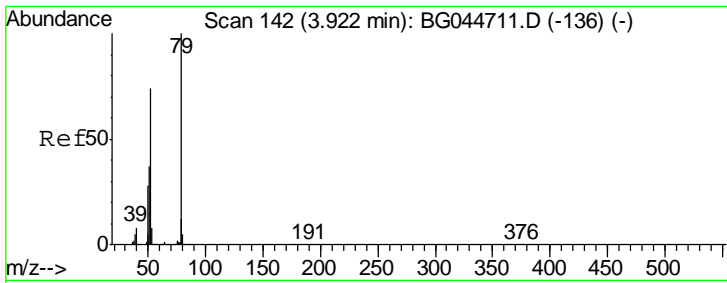

#3
 Pyridine
 Concen: 34.765 ng
 RT: 3.93 min Scan# 143
 Delta R.T. 0.01 min
 Lab File: BG044708.D
 Acq: 10 Mar 2020 10:09

Instrument :
 BNA_G
 ClientSampled :

Tgt Ion	Resp	Lower	Upper
79	100		
52	75.4	59.4	89.2
51	37.9	29.7	44.5

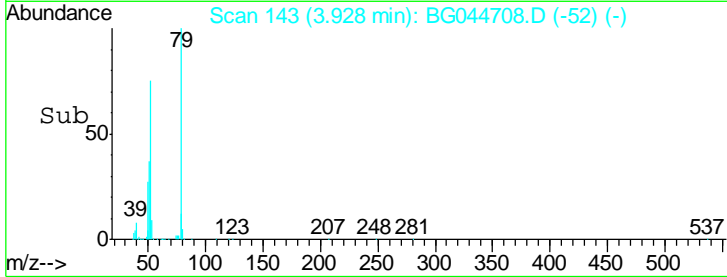
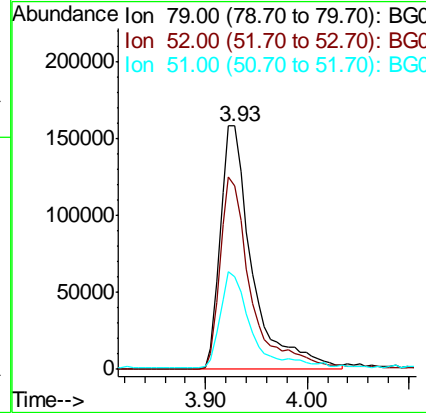
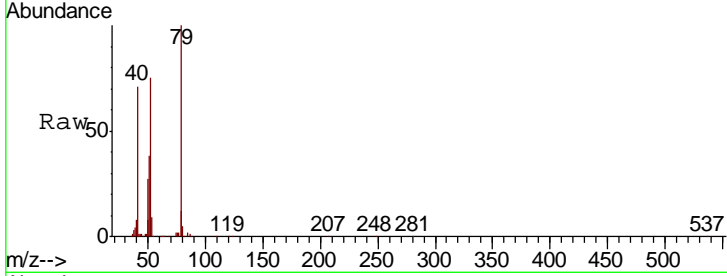

#4
 n-Nitrosodimethylamine
 Concen: 35.180 ng
 RT: 3.84 min Scan# 128
 Delta R.T. 0.01 min
 Lab File: BG044708.D
 Acq: 10 Mar 2020 10:09

Tgt Ion	Resp	Lower	Upper
42	100		
74	138.5	116.1	174.1
44	8.4	7.1	10.7

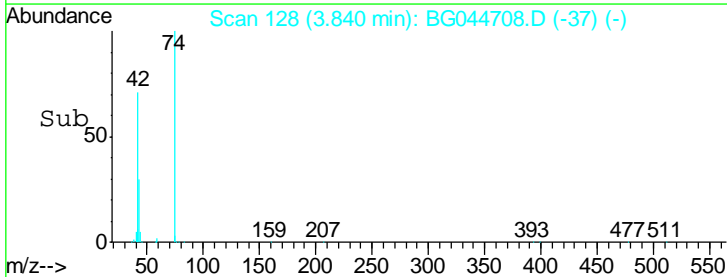
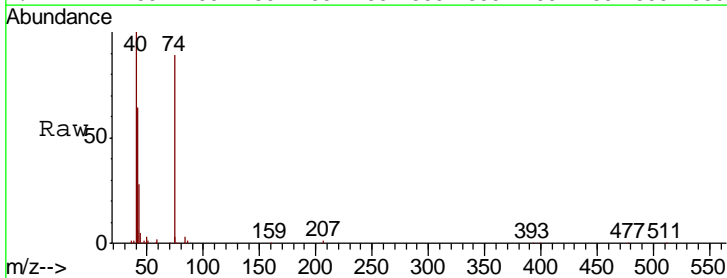
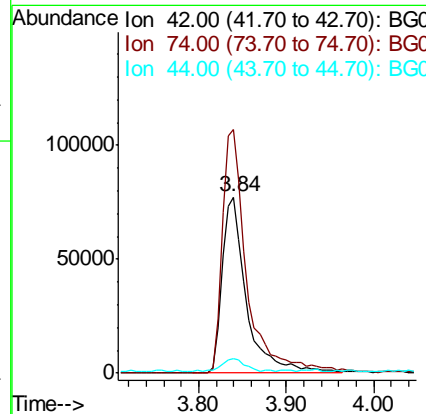
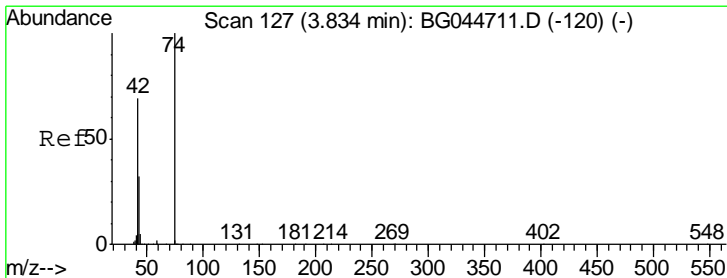

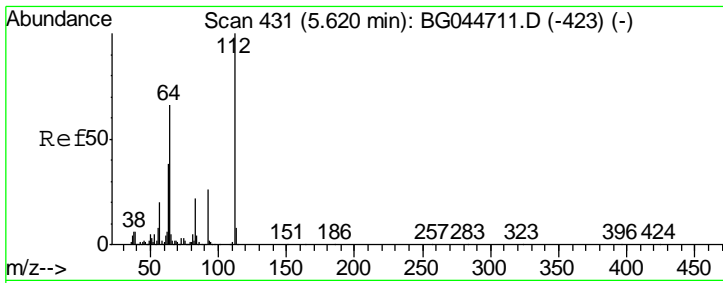

#5
 2-Fluorophenol
 Concen: 73.147 ng
 RT: 5.63 min Scan# 432
 Delta R.T. 0.01 min
 Lab File: BG044708.D
 Acq: 10 Mar 2020 10:09

Instrument :
 BNA_G
 ClientSampled :

Tgt Ion	Resp	Lower	Upper
112	492449		
64	70.8	52.6	78.8
63	36.9	30.2	45.4

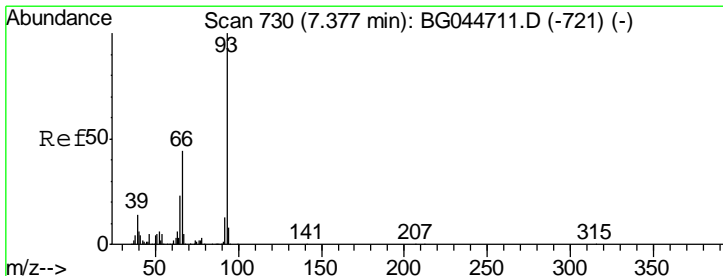
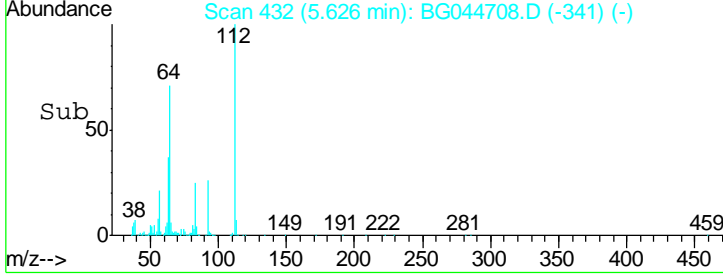
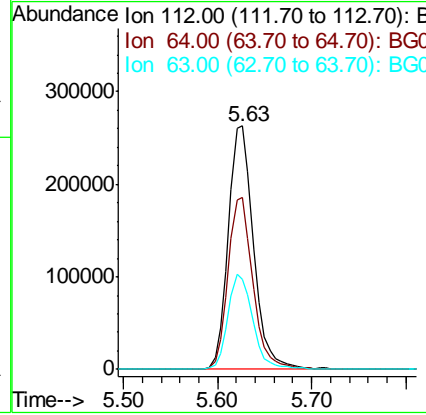
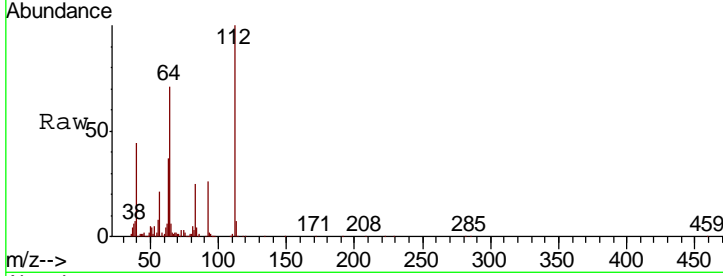

#6
 Aniline
 Concen: 35.655 ng
 RT: 7.38 min Scan# 730
 Delta R.T. 0.00 min
 Lab File: BG044708.D
 Acq: 10 Mar 2020 10:09

Tgt Ion	Resp	Lower	Upper
93	454533		
66	41.2	35.3	52.9
65	19.9	18.2	27.4

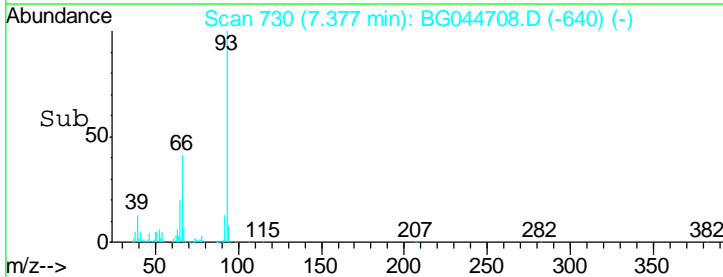
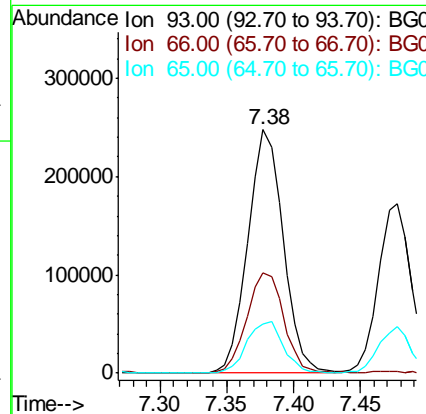
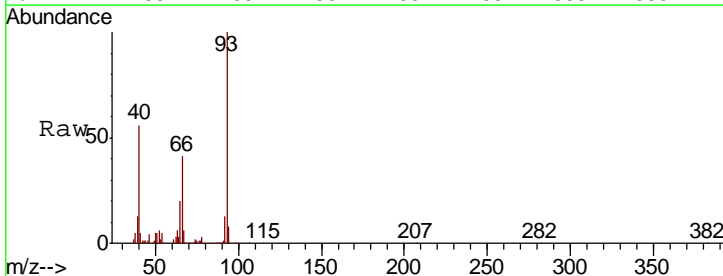

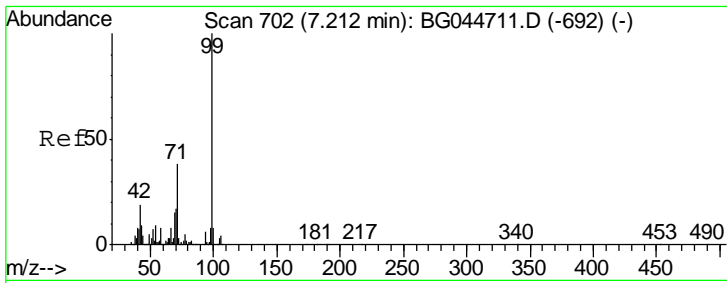

#7
 Phenol-d6
 Concen: 70.391 ng
 RT: 7.21 min Scan# 702
 Delta R.T. 0.00 min
 Lab File: BG044708.D
 Acq: 10 Mar 2020 10:09

Instrument :
 BNA_G
 ClientSampled :

Tgt Ion	Resp	Lower	Upper
99	716315		
42	19.5	15.4	23.0
71	36.2	30.2	45.4

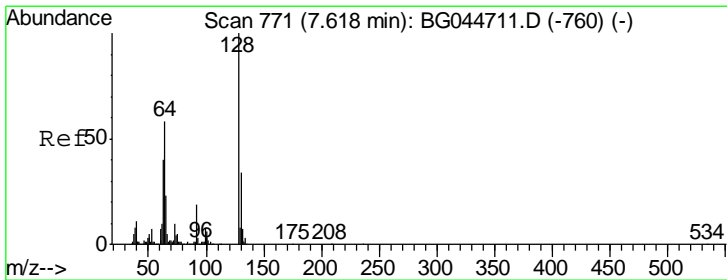
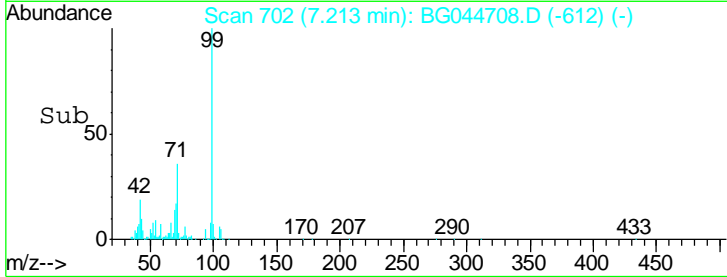
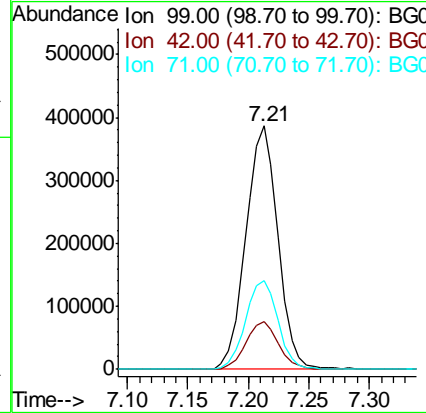
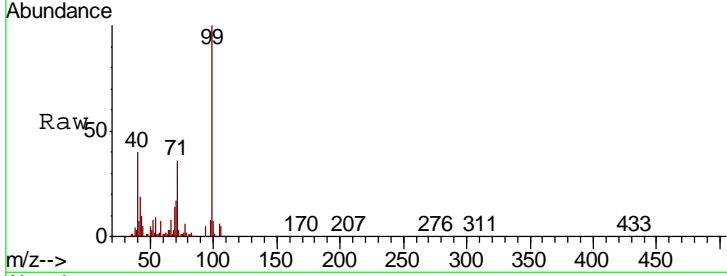

#8
 2-Chlorophenol
 Concen: 36.791 ng
 RT: 7.62 min Scan# 772
 Delta R.T. 0.01 min
 Lab File: BG044708.D
 Acq: 10 Mar 2020 10:09

Tgt Ion	Resp	Lower	Upper
128	251038		
130	33.1	13.6	53.6
64	57.9	38.6	78.6

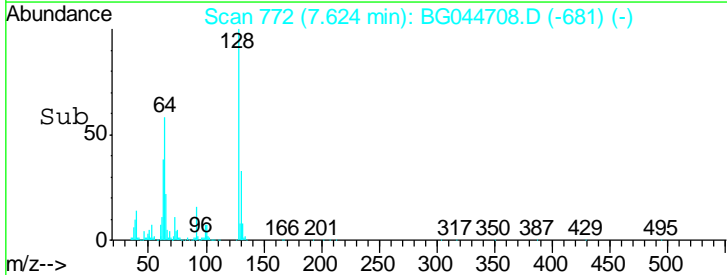
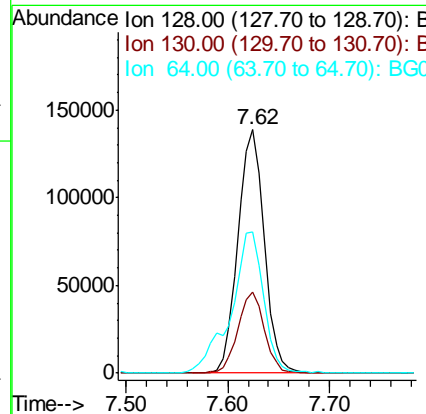
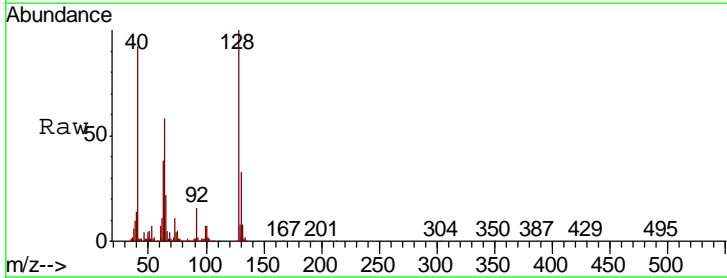

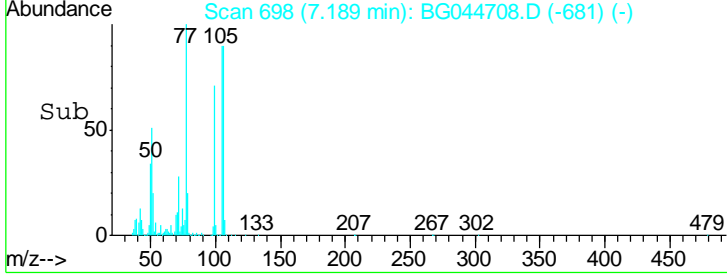
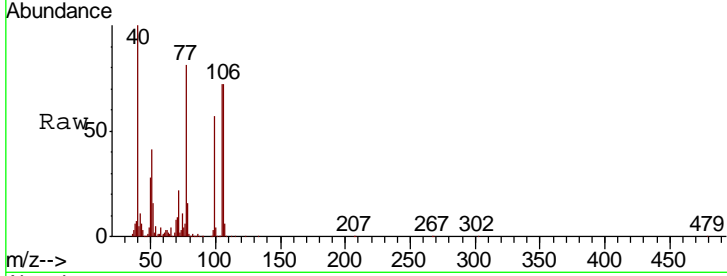
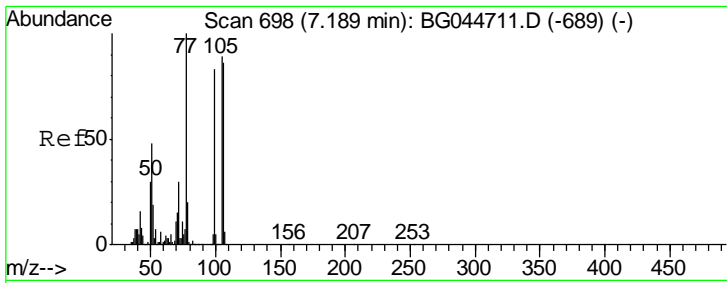

#9
Benzaldehyde
Concen: 35.691 ng
RT: 7.19 min Scan# 698
Delta R.T. 0.00 min
Lab File: BG044708.D
Acq: 10 Mar 2020 10:09

Instrument :
BNA_G
ClientSampled :

Tgt Ion	Resp	Lower	Upper
77	100		
105	89.5	68.6	108.6
106	89.6	65.9	105.9

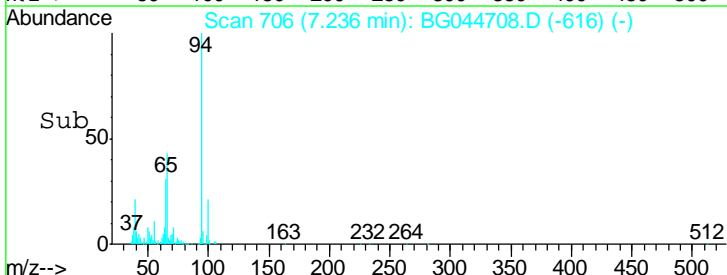
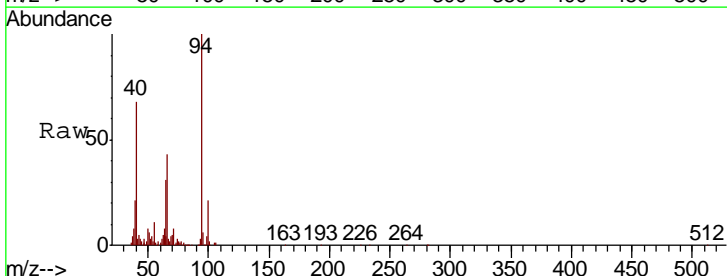
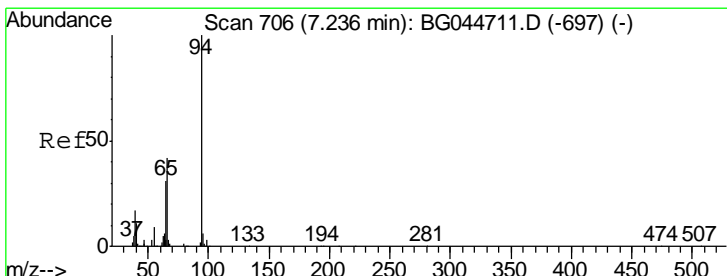
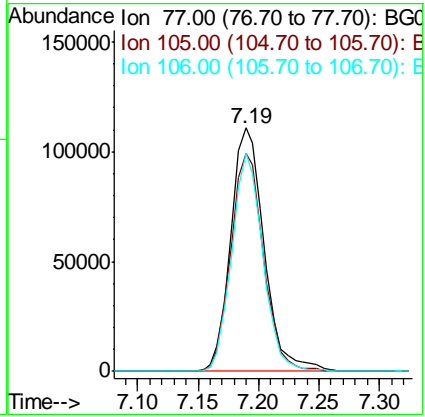

#10
Phenol
Concen: 36.299 ng
RT: 7.24 min Scan# 706
Delta R.T. 0.00 min
Lab File: BG044708.D
Acq: 10 Mar 2020 10:09

Tgt Ion	Resp	Lower	Upper
94	100		
65	31.5	11.3	51.3
66	43.1	22.9	62.9

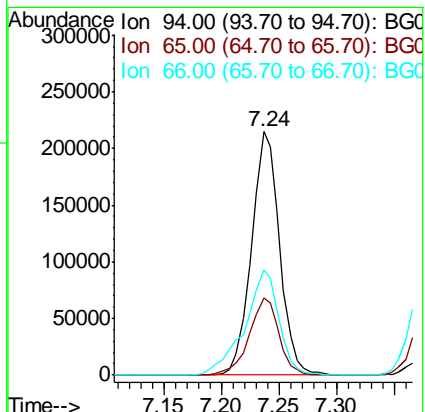

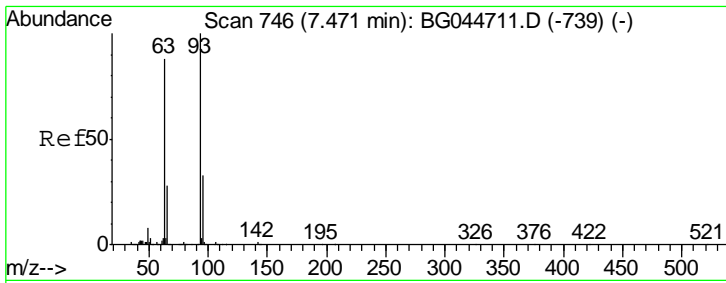

#11
 bis(2-Chloroethyl)ether
 Concen: 38.568 ng
 RT: 7.48 min Scan# 747
 Delta R.T. 0.01 min
 Lab File: BG044708.D
 Acq: 10 Mar 2020 10:09

Instrument :
 BNA_G
 ClientSampled :

Tgt Ion	Resp	Lower	Upper
93	297070		
63	100	68.1	108.1
95	34.4	12.4	52.4

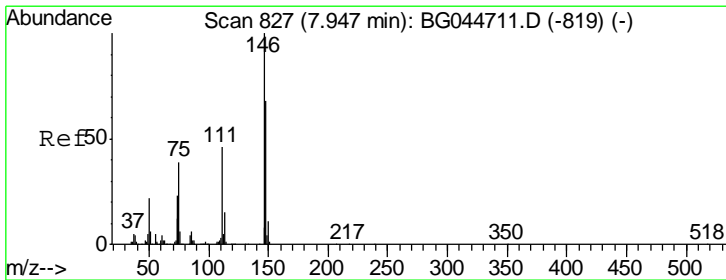
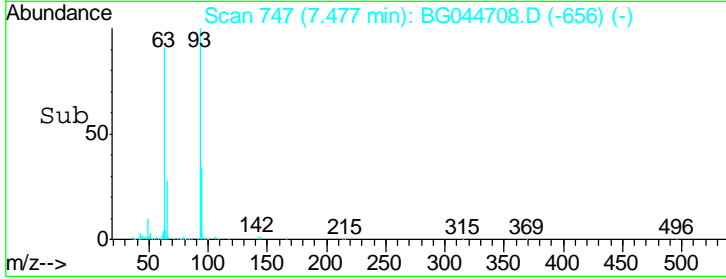
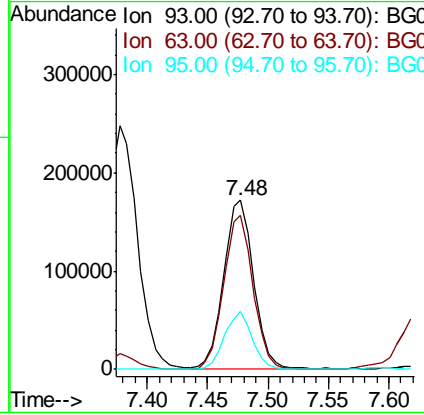
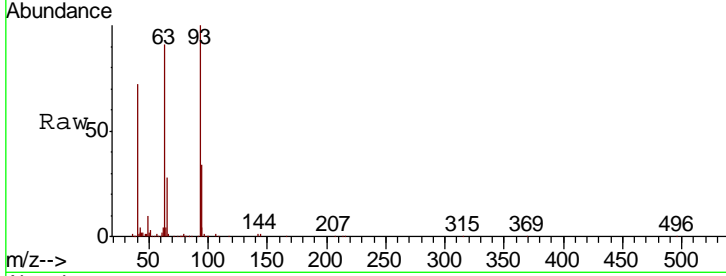

#12
 1,3-Dichlorobenzene
 Concen: 38.424 ng
 RT: 7.95 min Scan# 828
 Delta R.T. 0.01 min
 Lab File: BG044708.D
 Acq: 10 Mar 2020 10:09

Tgt Ion	Resp	Lower	Upper
146	311805		
148	100	54.2	81.2
75	66.6	31.3	46.9

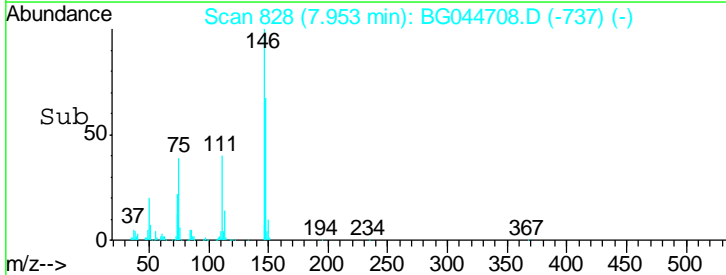
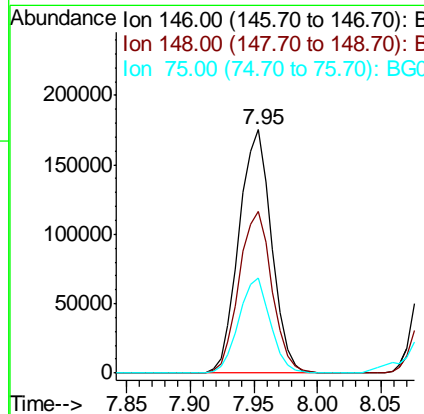
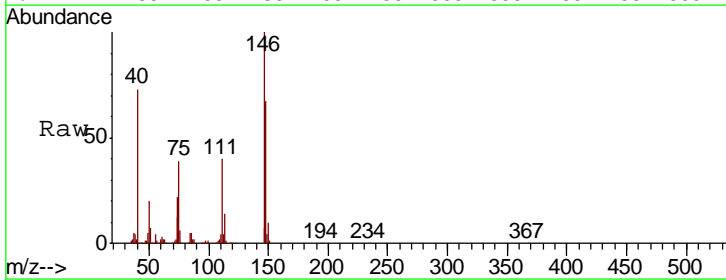

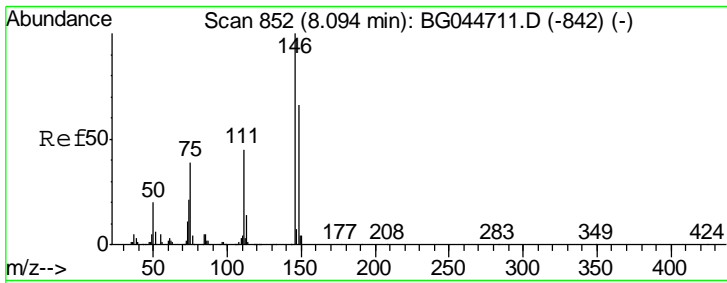

#13
 1,4-Dichlorobenzene
 Concen: 38.479 ng
 RT: 8.09 min Scan# 852
 Delta R.T. 0.00 min
 Lab File: BG044708.D
 Acq: 10 Mar 2020 10:09

Instrument :
 BNA_G
 ClientSampled :

Tgt Ion	Resp	Lower	Upper
146	311957		
148	66.6	52.9	79.3
111	42.7	35.6	53.4

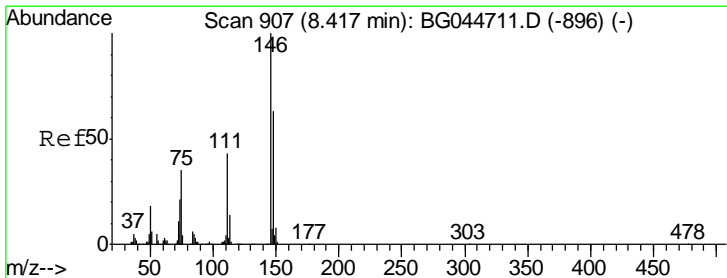
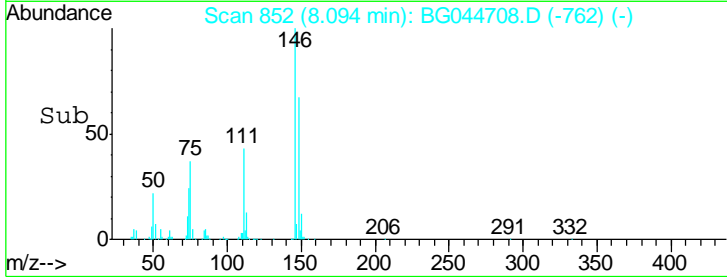
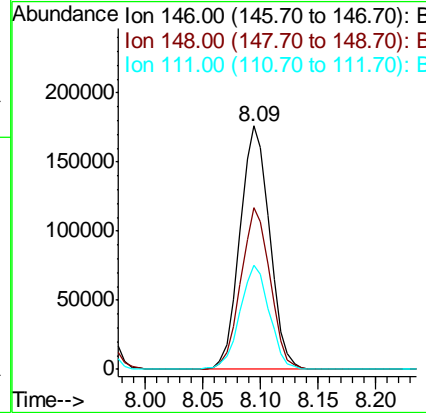
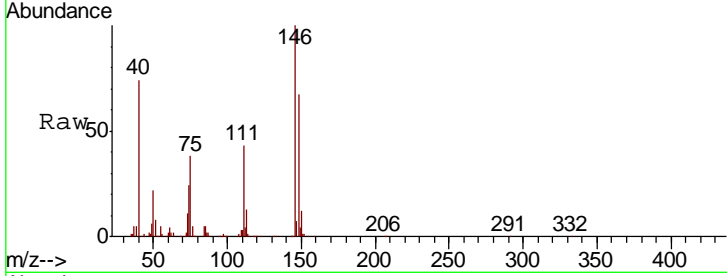

#14
 1,2-Dichlorobenzene
 Concen: 38.078 ng
 RT: 8.42 min Scan# 907
 Delta R.T. 0.00 min
 Lab File: BG044708.D
 Acq: 10 Mar 2020 10:09

Tgt Ion	Resp	Lower	Upper
146	291809		
148	63.4	50.8	76.2
111	44.1	34.8	52.2

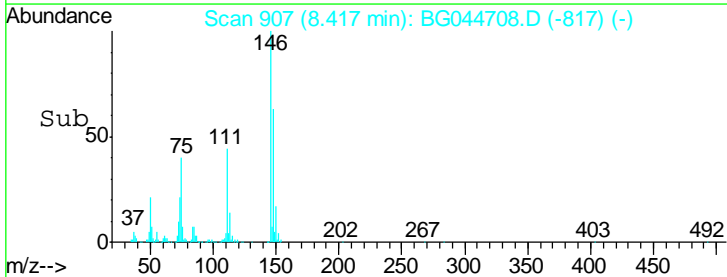
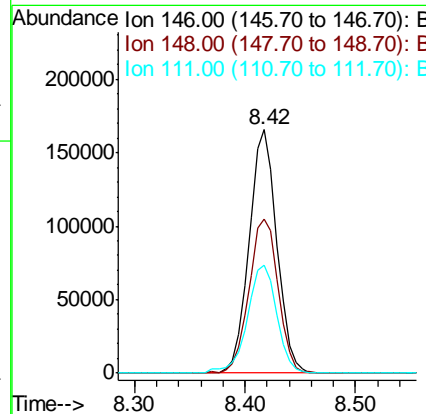
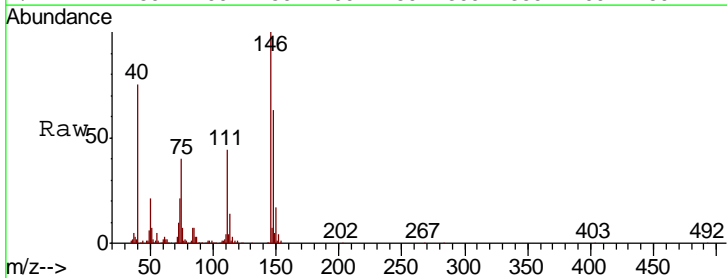

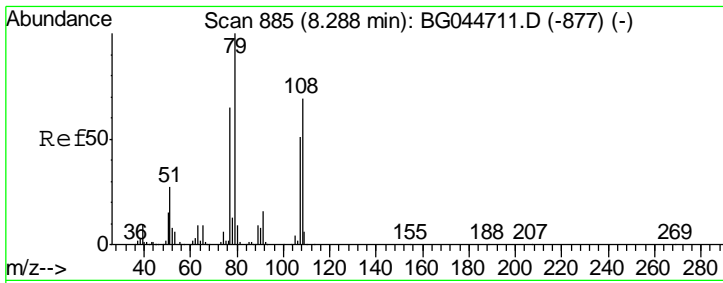

#15
 Benzyl Alcohol
 Concen: 33.485 ng
 RT: 8.29 min Scan# 886
 Delta R.T. 0.01 min
 Lab File: BG044708.D
 Acq: 10 Mar 2020 10:09

Instrument :
 BNA_G
 ClientSampled :

Tgt Ion	Resp	Lower	Upper
79	100		
108	67.4	55.4	83.0
77	66.2	52.2	78.4

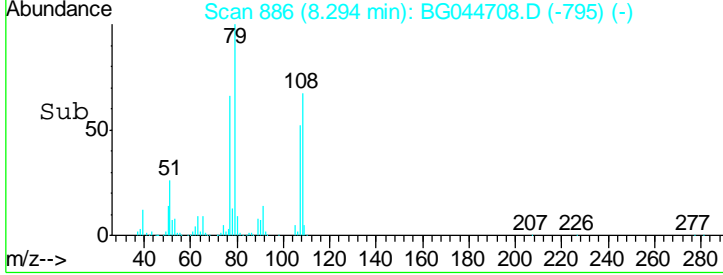
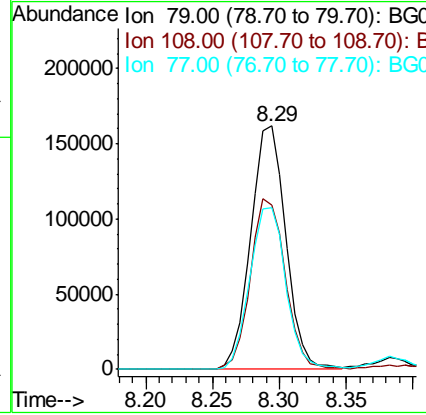
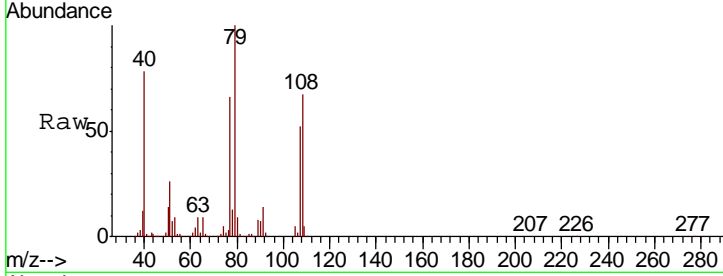

#16
 2,2'-oxybis(1-Chloropropane)
 Concen: 37.106 ng
 RT: 8.59 min Scan# 937
 Delta R.T. 0.00 min
 Lab File: BG044708.D
 Acq: 10 Mar 2020 10:09

Tgt Ion	Resp	Lower	Upper
45	100		
77	13.2	0.0	33.4
79	10.5	0.0	30.0

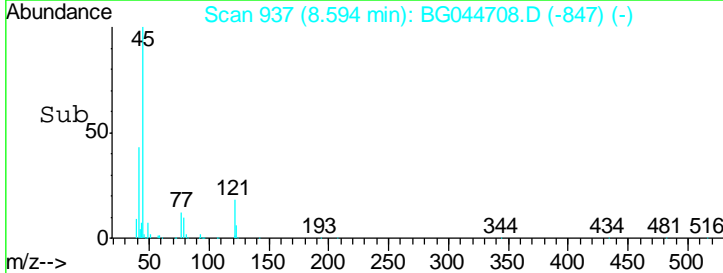
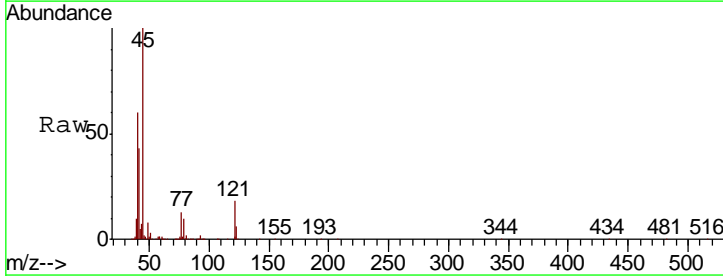
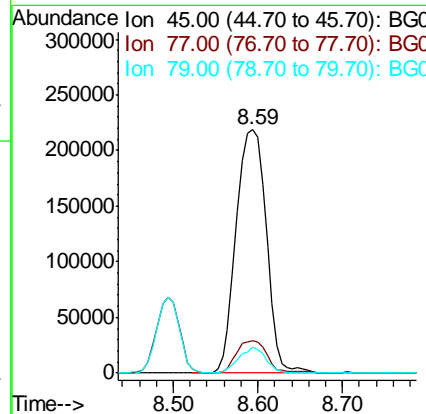
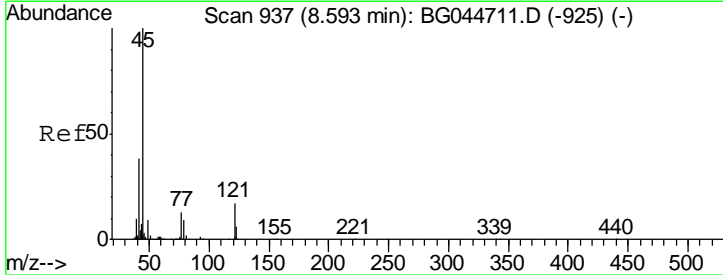

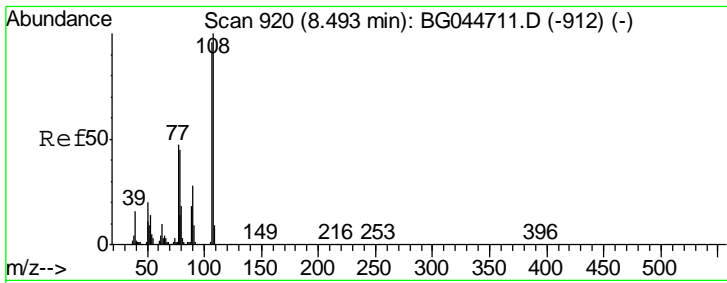

#17
 2-Methylphenol
 Concen: 35.465 ng
 RT: 8.49 min Scan# 920
 Delta R.T. 0.00 min
 Lab File: BG044708.D
 Acq: 10 Mar 2020 10:09

Instrument :
 BNA_G
 ClientSampled :

Tgt Ion	Resp	Lower	Upper
107	100		
108	113.2	83.2	124.8
77	50.7	39.0	58.6
79	50.5	37.6	56.4

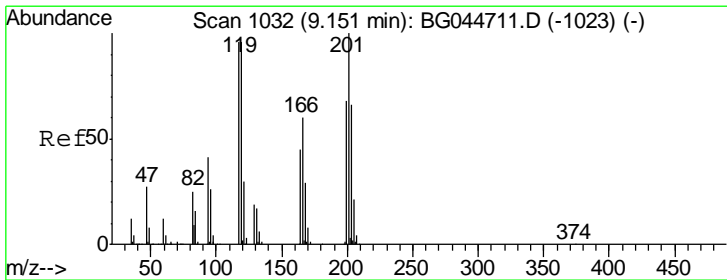
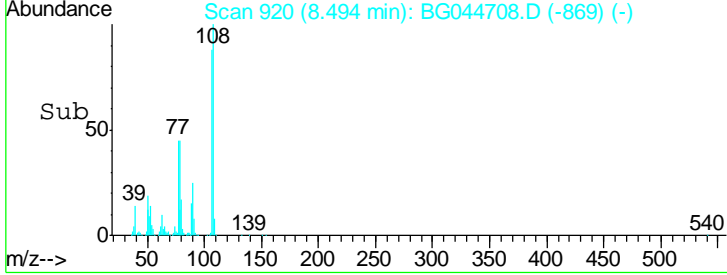
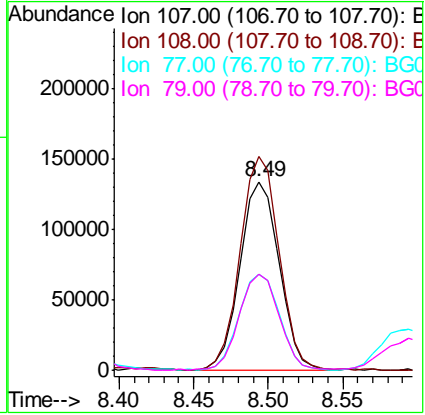
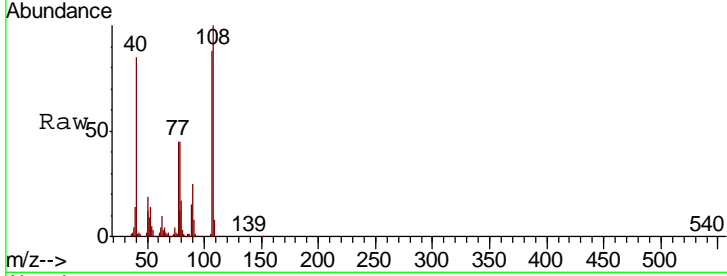

#18
 Hexachloroethane
 Concen: 37.424 ng
 RT: 9.15 min Scan# 1032
 Delta R.T. 0.00 min
 Lab File: BG044708.D
 Acq: 10 Mar 2020 10:09

Tgt Ion	Resp	Lower	Upper
117	100		
119	97.1	80.2	120.4
201	104.7	83.4	125.2

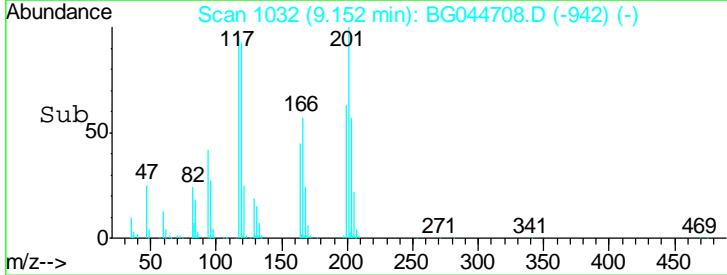
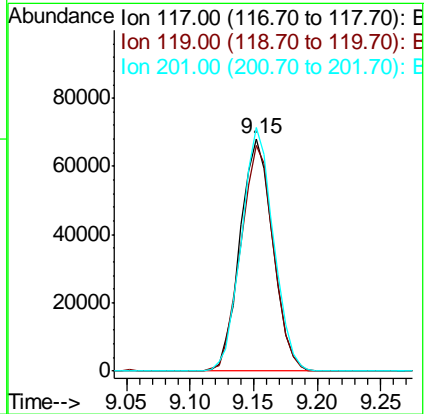
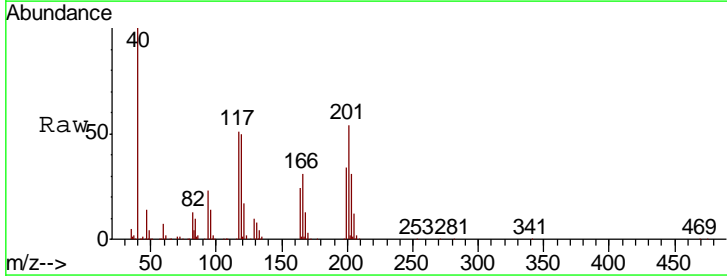

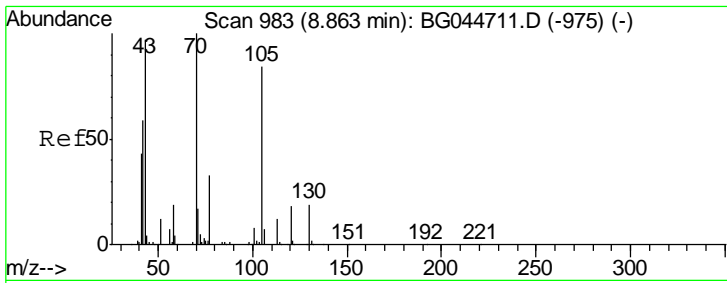

#19
 n-Nitroso-di-n-propylamine
 Concen: 34.518 ng
 RT: 8.87 min Scan# 984
 Delta R.T. 0.01 min
 Lab File: BG044708.D
 Acq: 10 Mar 2020 10:09

Instrument :
 BNA_G
 ClientSampled :

Tgt Ion: 70 Resp: 262412

Ion	Ratio	Lower	Upper
70	100		
42	66.7	47.6	71.4
101	9.2	6.5	9.7
130	19.5	15.0	22.4

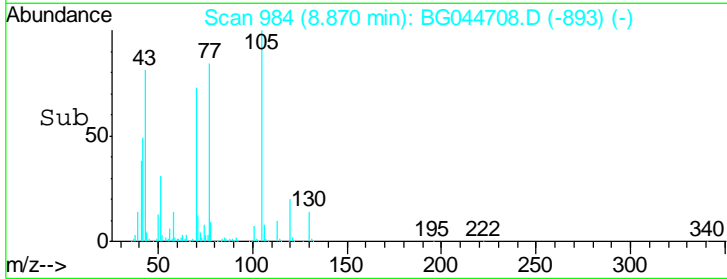
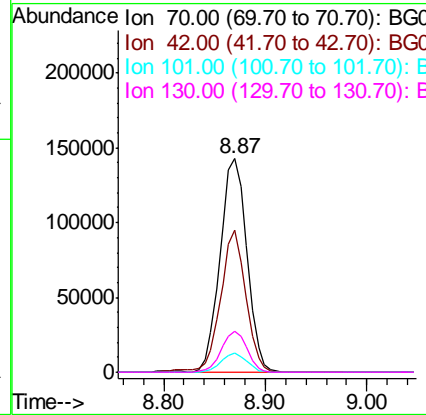
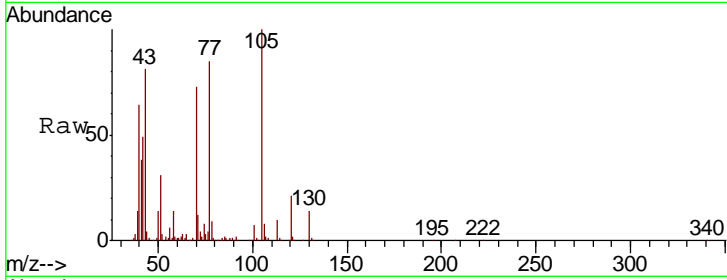

#20
 3+4-Methylphenols
 Concen: 35.210 ng
 RT: 8.82 min Scan# 976
 Delta R.T. 0.00 min
 Lab File: BG044708.D
 Acq: 10 Mar 2020 10:09

Tgt Ion: 107 Resp: 336905

Ion	Ratio	Lower	Upper
107	100		
108	90.8	69.1	109.1
77	38.6	17.7	57.7
79	34.6	13.0	53.0

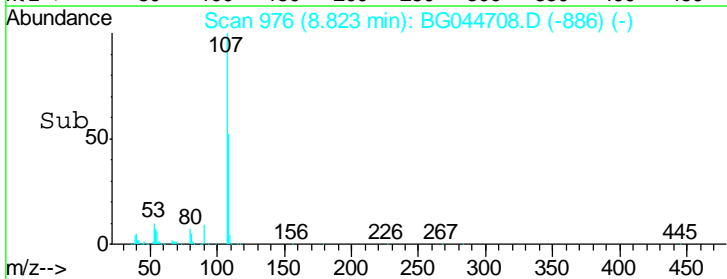
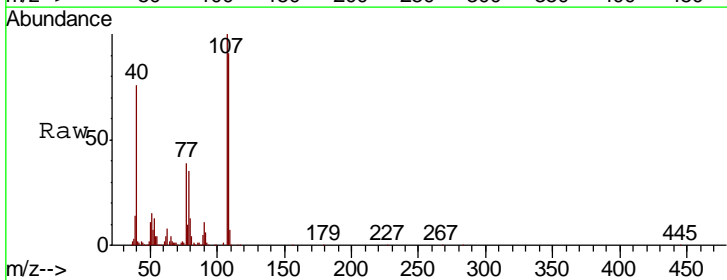
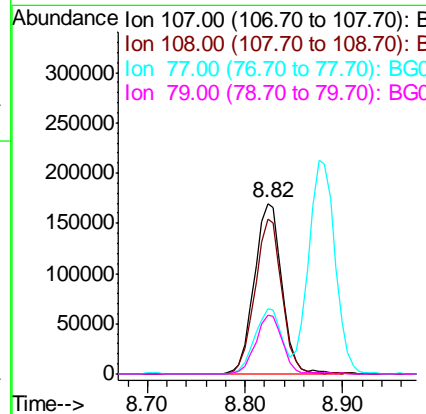
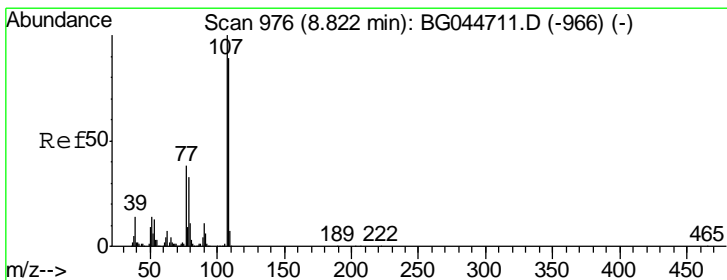

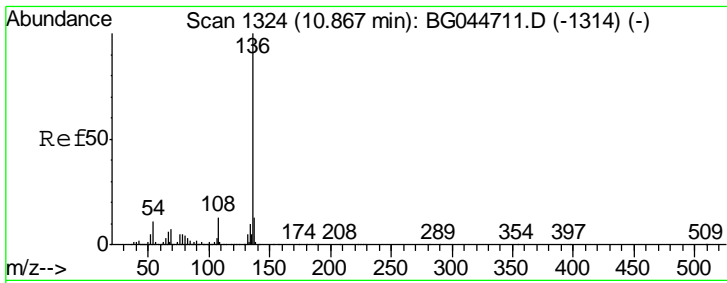

#21
 Naphthalene-d8
 Concen: 20.000 ng
 RT: 10.87 min Scan# 1324
 Delta R.T. 0.00 min
 Lab File: BG044708.D
 Acq: 10 Mar 2020 10:09

Instrument :
 BNA_G
 ClientSampled :

Tgt Ion	Resp	Lower	Upper
136	403512		
137	10.5	10.7	16.1#
54	9.6	9.0	13.4
68	6.8	5.9	8.9

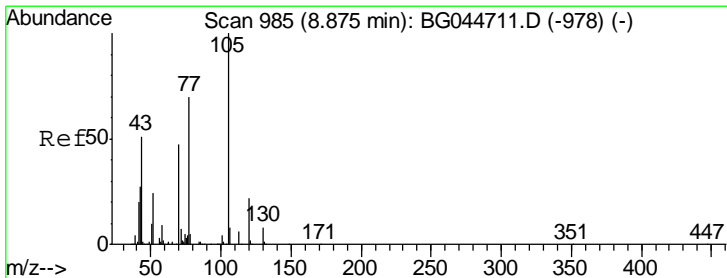
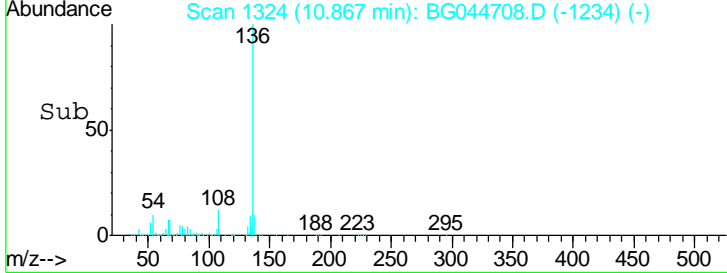
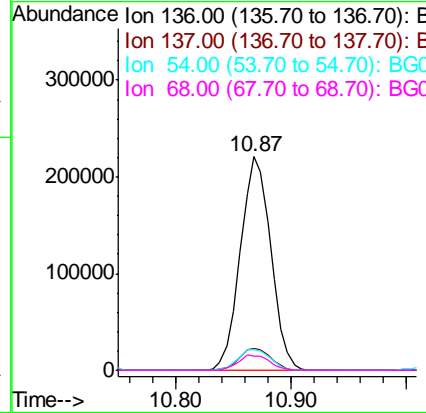
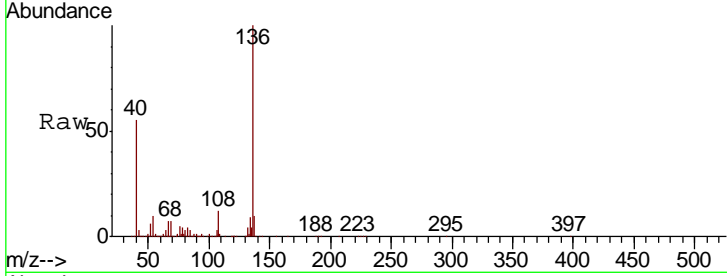

#22
 Acetophenone
 Concen: 39.364 ng
 RT: 8.88 min Scan# 986
 Delta R.T. 0.01 min
 Lab File: BG044708.D
 Acq: 10 Mar 2020 10:09

Tgt Ion	Resp	Lower	Upper
105	463697		
71	5.7	5.8	8.8#
51	31.2	23.8	35.8
120	20.7	17.3	25.9

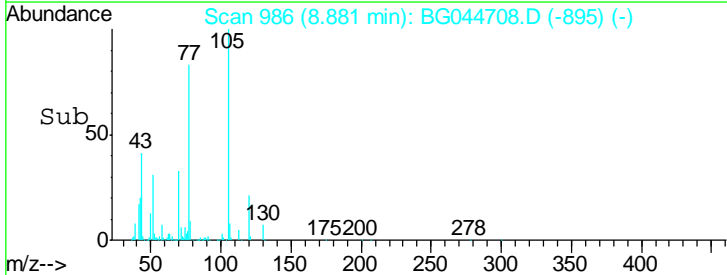
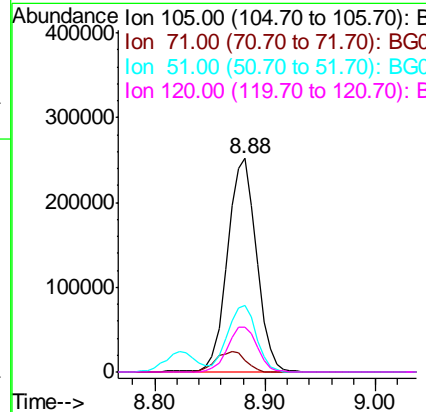
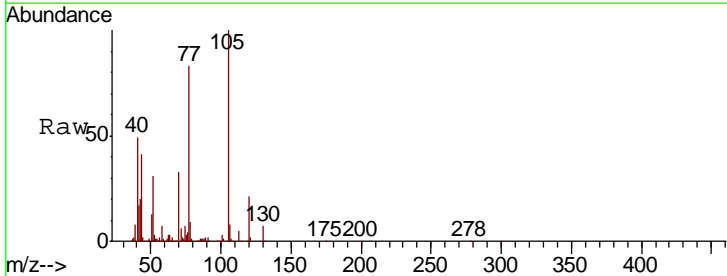

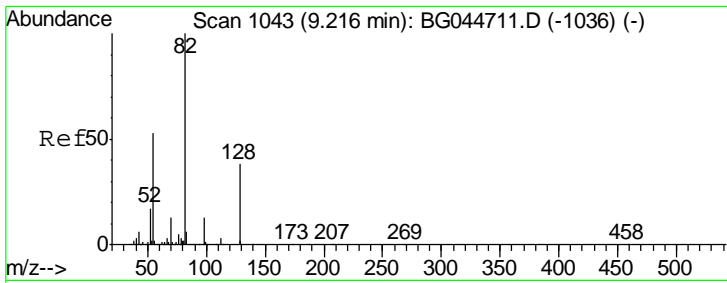

#23
 Nitrobenzene-d5
 Concen: 79.661 ng
 RT: 9.22 min Scan# 1043
 Delta R.T. 0.00 min
 Lab File: BG044708.D
 Acq: 10 Mar 2020 10:09

Instrument :
 BNA_G
 ClientSampleId :

Tgt Ion	Resp	Lower	Upper
82	705989		
128	36.3	30.2	45.2
54	52.8	41.8	62.8

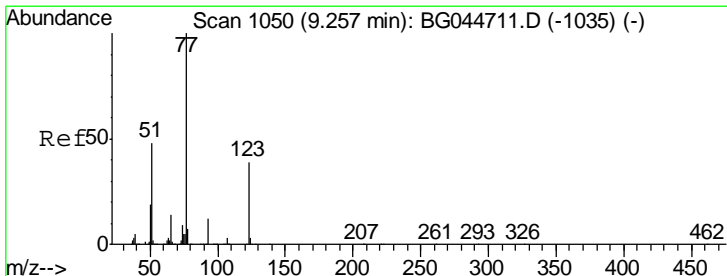
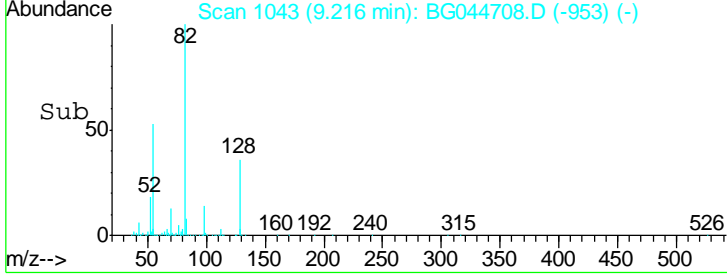
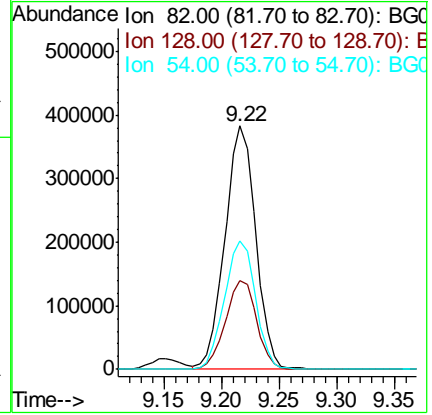
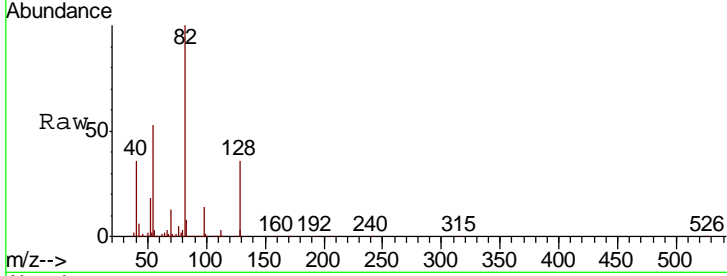

#24
 Nitrobenzene
 Concen: 39.004 ng
 RT: 9.26 min Scan# 1050
 Delta R.T. 0.00 min
 Lab File: BG044708.D
 Acq: 10 Mar 2020 10:09

Tgt Ion	Resp	Lower	Upper
77	366497		
123	35.0	31.5	47.3
65	13.7	11.0	16.4

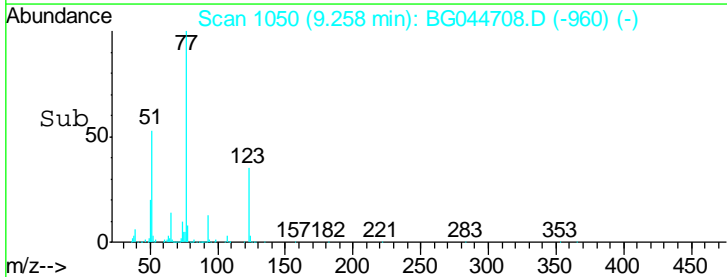
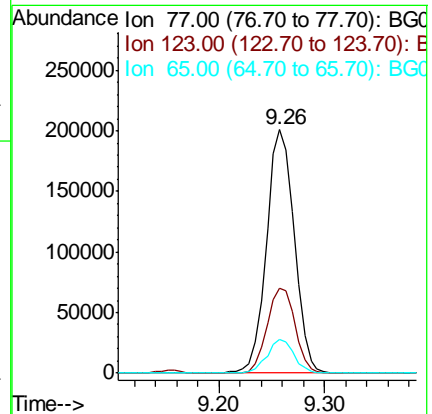
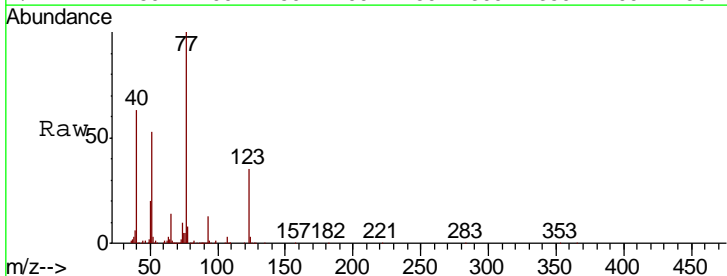

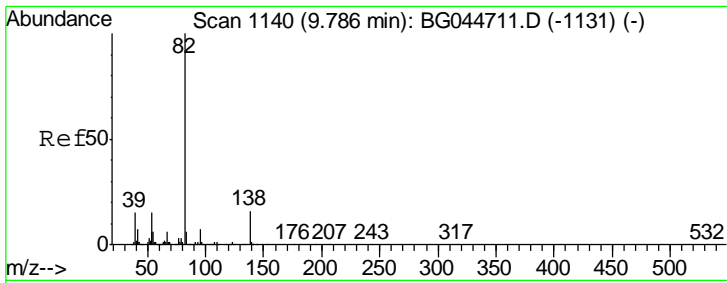

#25
 Isophorone
 Concen: 34.709 ng
 RT: 9.79 min Scan# 1140
 Delta R.T. 0.00 min
 Lab File: BG044708.D
 Acq: 10 Mar 2020 10:09

Instrument :
 BNA_G
 ClientSampled :

Tgt Ion	Resp	Lower	Upper
82	678350		
95	7.5	5.6	8.4
138	16.2	13.0	19.4

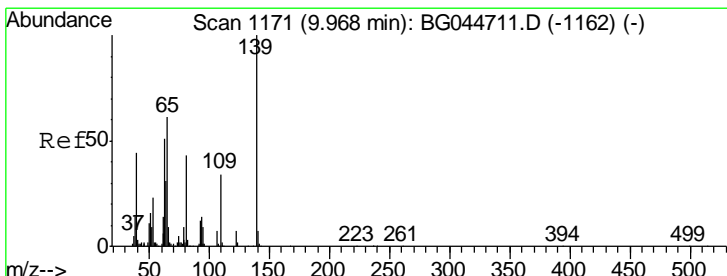
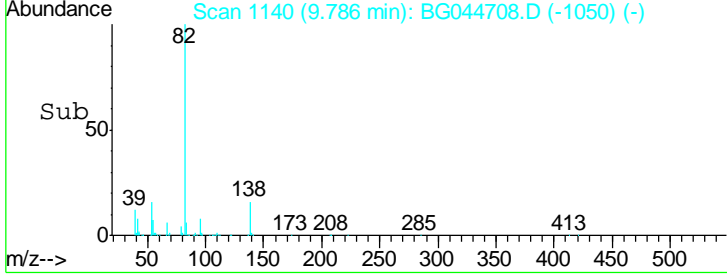
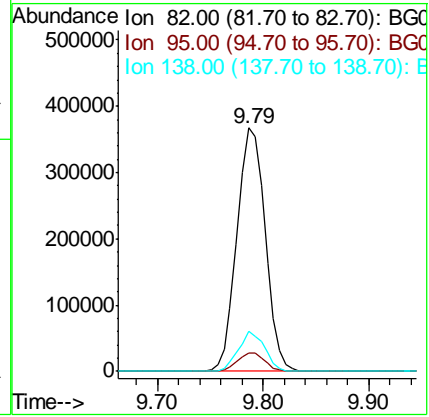
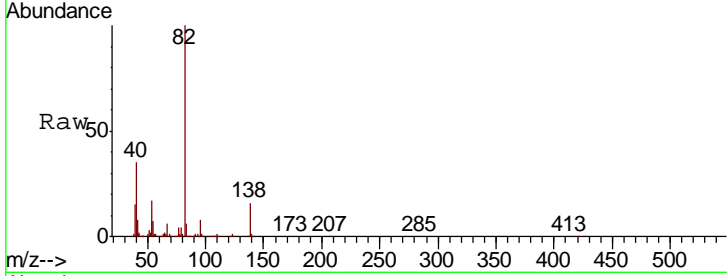

#26
 2-Nitrophenol
 Concen: 32.143 ng
 RT: 9.97 min Scan# 1172
 Delta R.T. 0.01 min
 Lab File: BG044708.D
 Acq: 10 Mar 2020 10:09

Tgt Ion	Resp	Lower	Upper
139	98767		
109	36.4	27.0	40.4
65	59.6	48.6	73.0

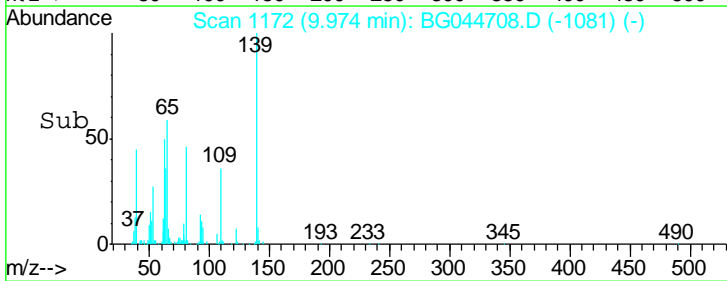
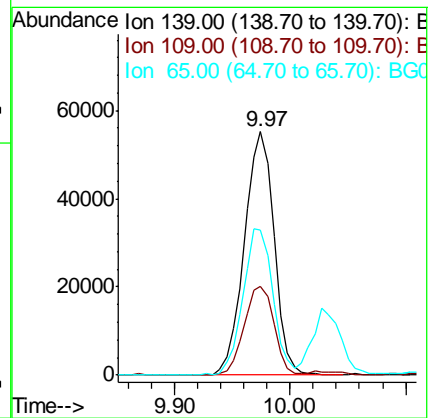
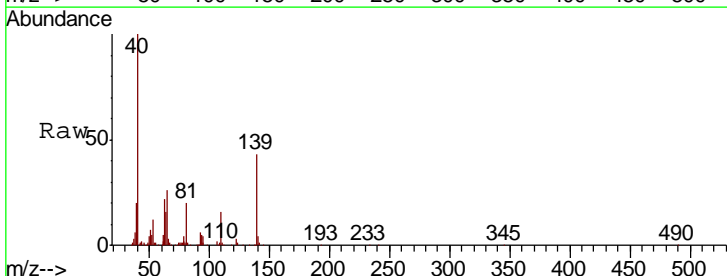

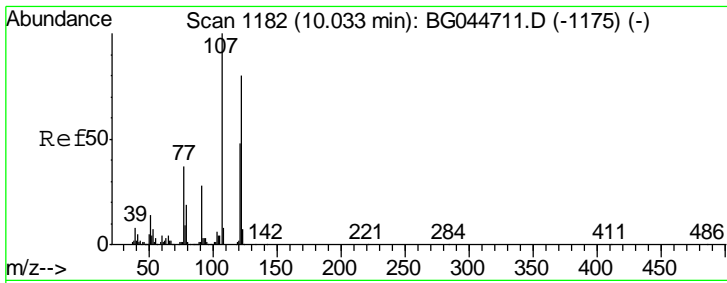

#27
 2,4-Dimethylphenol
 Concen: 35.832 ng
 RT: 10.03 min Scan# 1182
 Delta R.T. 0.00 min
 Lab File: BG044708.D
 Acq: 10 Mar 2020 10:09

Instrument :
 BNA_G
 ClientSampled :

Tgt Ion	Resp	Lower	Upper
122	100		
107	128.5	99.0	148.6
121	60.9	47.6	71.4

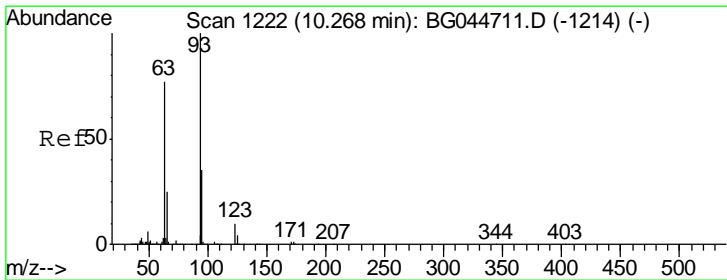
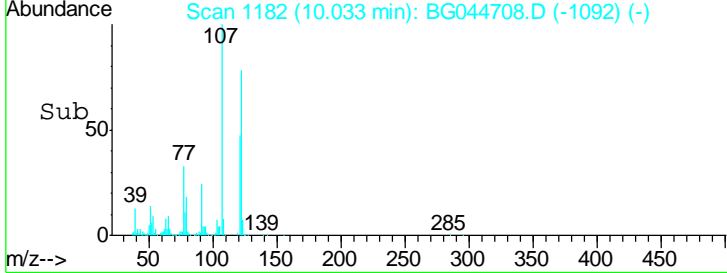
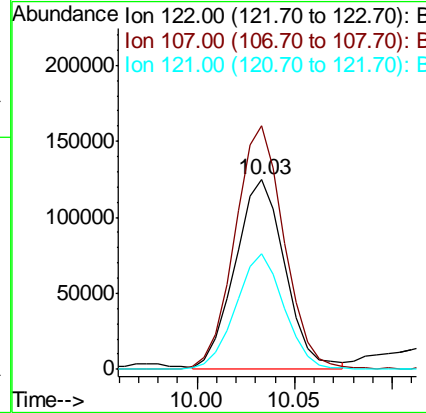
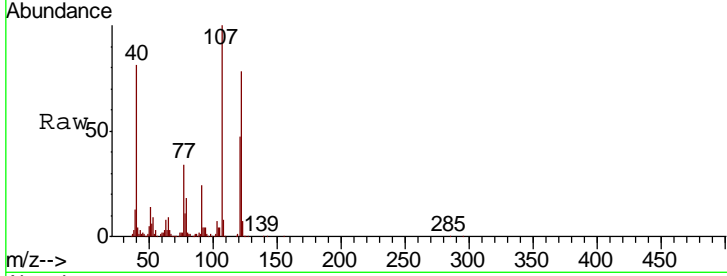

#28
 bis(2-Chloroethoxy)methane
 Concen: 38.358 ng
 RT: 10.27 min Scan# 1222
 Delta R.T. 0.00 min
 Lab File: BG044708.D
 Acq: 10 Mar 2020 10:09

Tgt Ion	Resp	Lower	Upper
93	100		
95	29.1	27.7	41.5
123	10.0	8.1	12.1

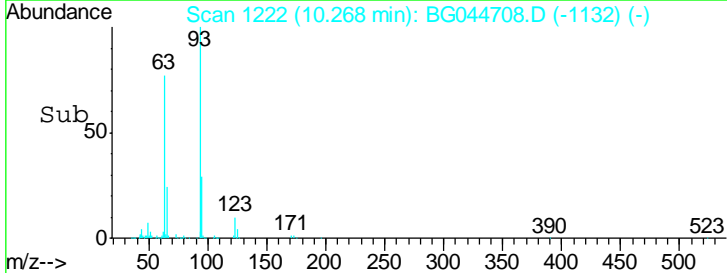
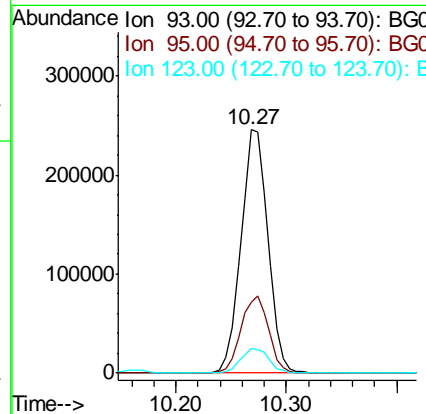
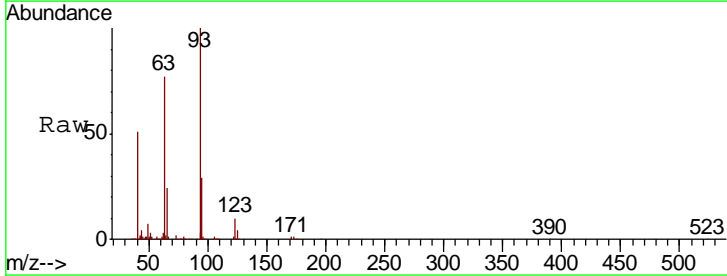

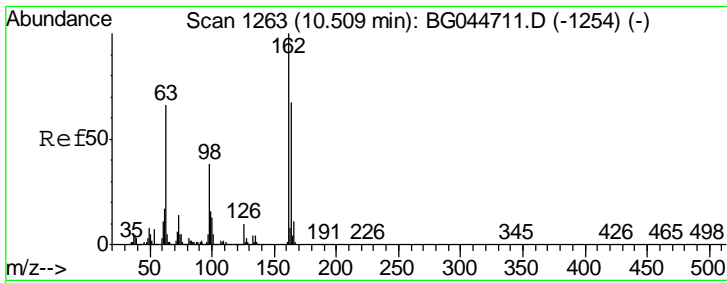

#29
 2,4-Dichlorophenol
 Concen: 37.446 ng
 RT: 10.51 min Scan# 1263
 Delta R.T. 0.00 min
 Lab File: BG044708.D
 Acq: 10 Mar 2020 10:09

Instrument :
 BNA_G
 ClientSampled :

Tgt Ion	Resp	Lower	Upper
162	261248		
164	65.0	46.5	86.5
98	37.3	18.1	58.1

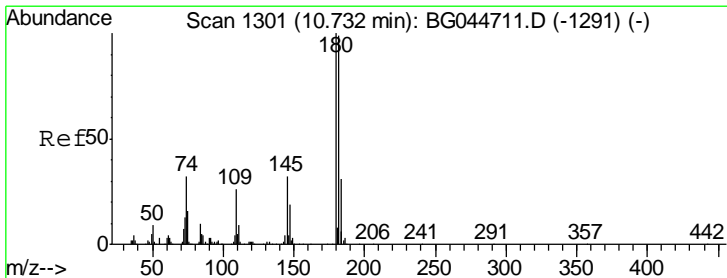
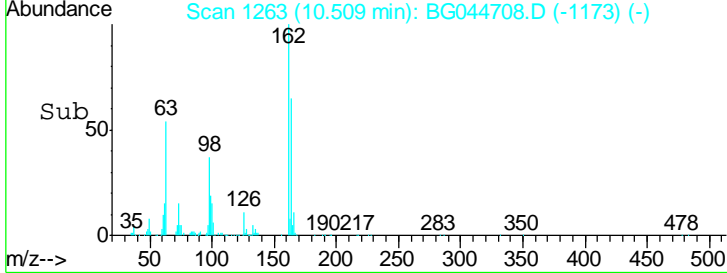
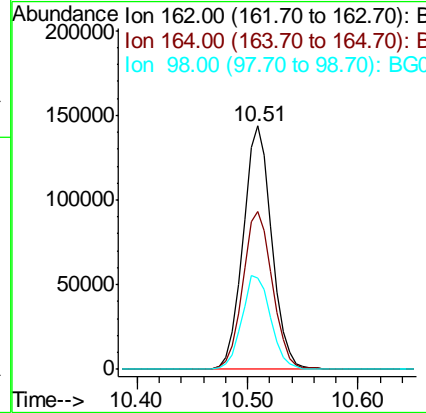
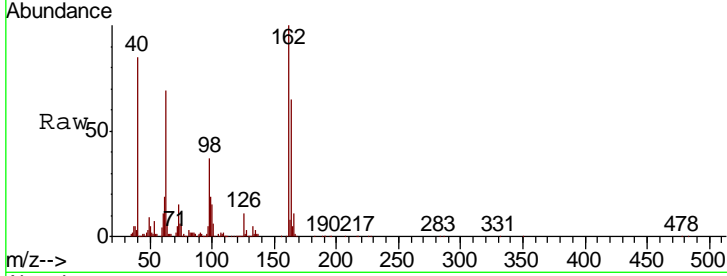

#30
 1,2,4-Trichlorobenzene
 Concen: 37.957 ng
 RT: 10.73 min Scan# 1301
 Delta R.T. 0.00 min
 Lab File: BG044708.D
 Acq: 10 Mar 2020 10:09

Tgt Ion	Resp	Lower	Upper
180	307608		
182	94.9	78.8	118.2
145	29.7	25.4	38.0

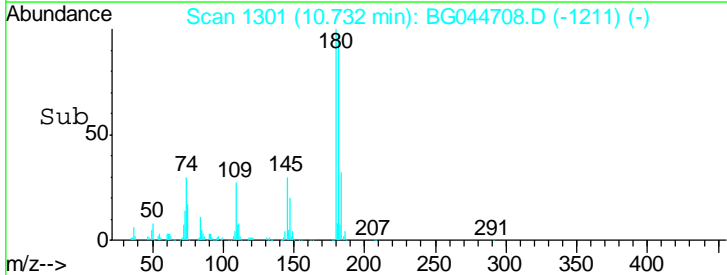
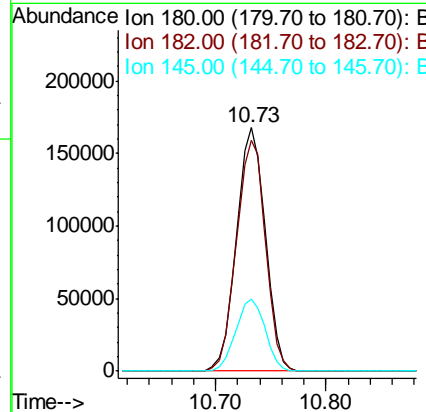
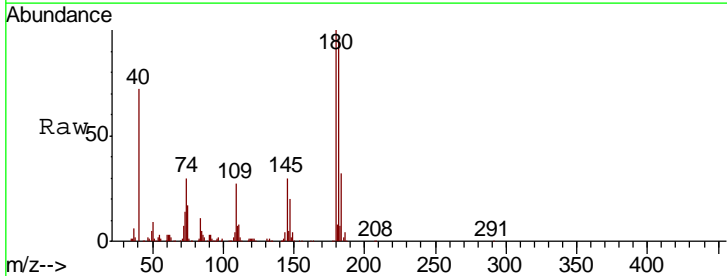

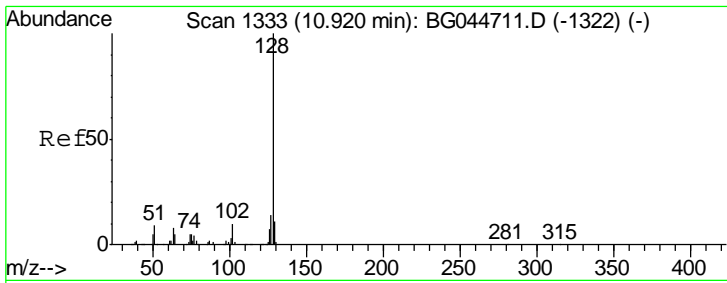

#31
 Naphthalene
 Concen: 38.648 ng
 RT: 10.92 min Scan# 1333
 Delta R.T. 0.00 min
 Lab File: BG044708.D
 Acq: 10 Mar 2020 10:09

Instrument :
 BNA_G
 ClientSampled :

Tgt Ion	Resp	Lower	Upper
128	875179		
129	11.6	9.0	13.4
127	14.2	11.0	16.6

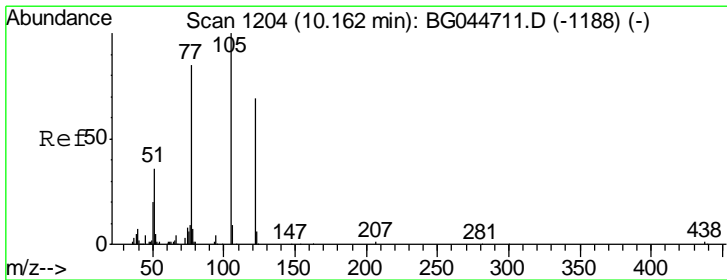
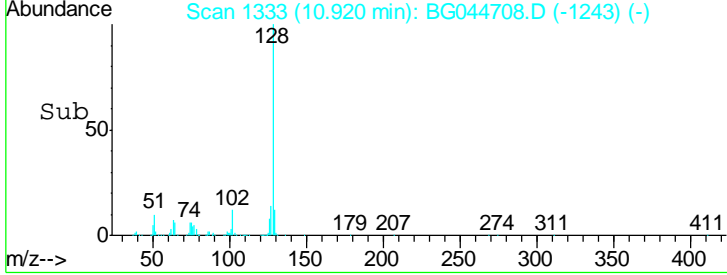
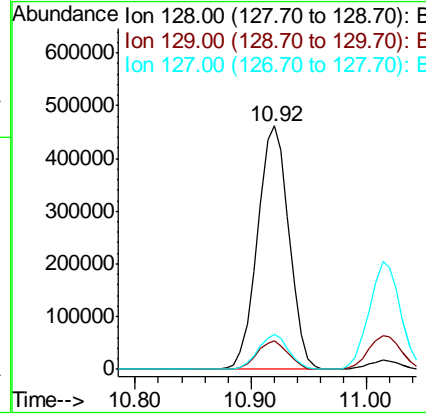
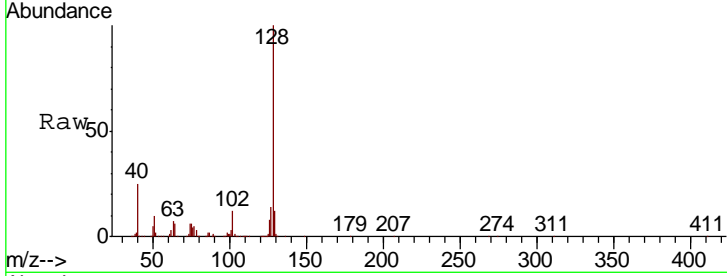

#32
 Benzoic acid
 Concen: 28.877 ng
 RT: 10.16 min Scan# 1204
 Delta R.T. 0.00 min
 Lab File: BG044708.D
 Acq: 10 Mar 2020 10:09

Tgt Ion	Resp	Lower	Upper
122	124177		
105	119.1	119.0	159.0
77	104.6	96.4	136.4

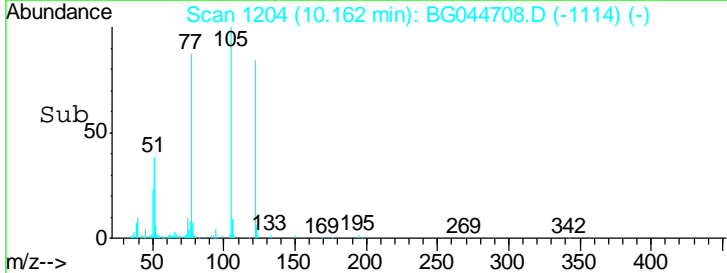
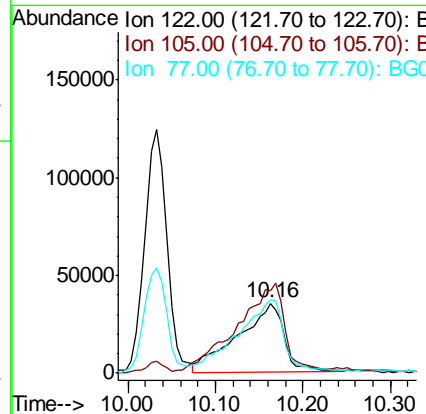
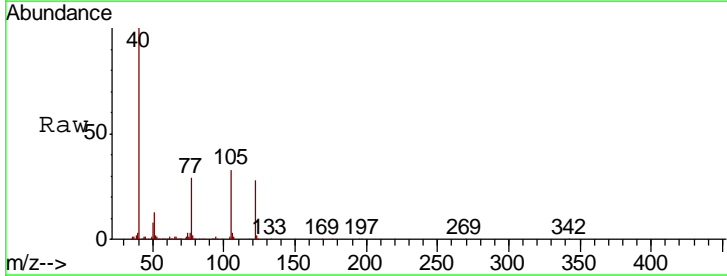

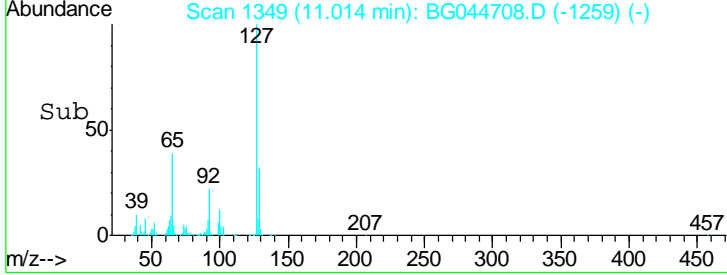
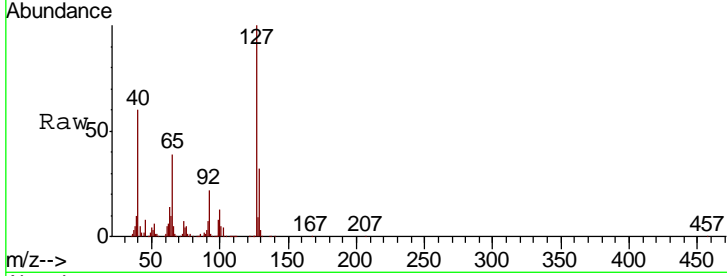
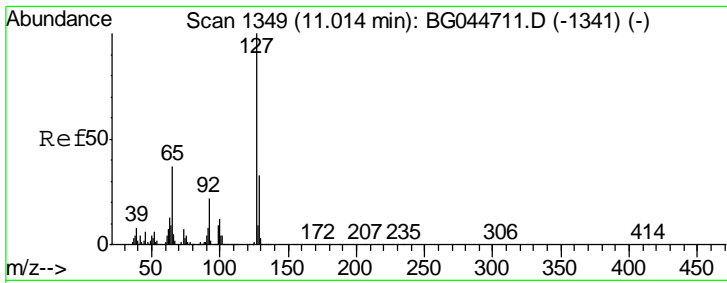

#33
 4-Chloroaniline
 Concen: 36.774 ng
 RT: 11.01 min Scan# 1349
 Delta R.T. 0.00 min
 Lab File: BG044708.D
 Acq: 10 Mar 2020 10:09

Instrument :
 BNA_G
 ClientSampled :

Tgt Ion	Resp	Lower	Upper
127	383555		
129	31.9	26.2	39.4
65	39.1	29.6	44.4
92	22.3	17.4	26.0

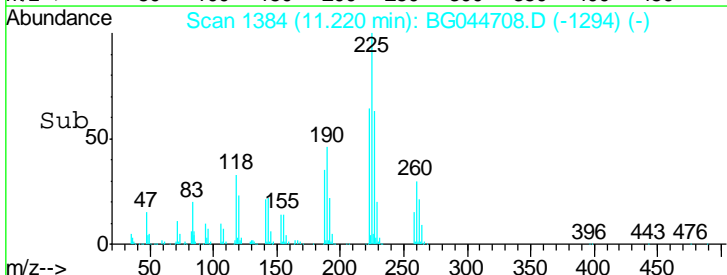
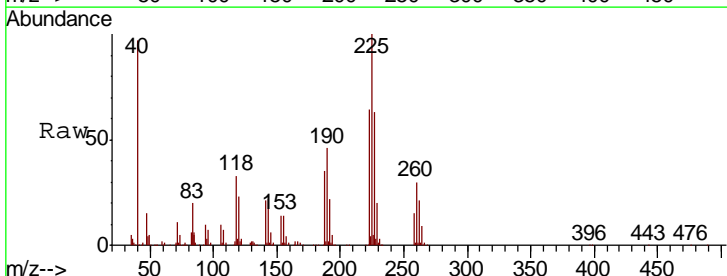
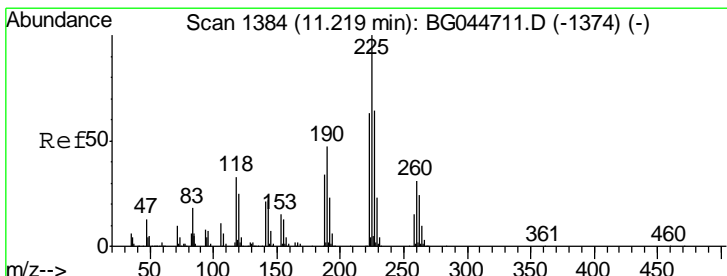
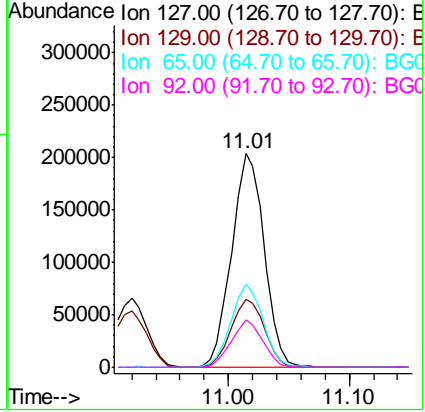

#34
 Hexachlorobutadiene
 Concen: 37.792 ng
 RT: 11.22 min Scan# 1384
 Delta R.T. 0.00 min
 Lab File: BG044708.D
 Acq: 10 Mar 2020 10:09

Tgt Ion	Resp	Lower	Upper
225	209249		
223	63.6	50.6	76.0
227	62.7	51.6	77.4

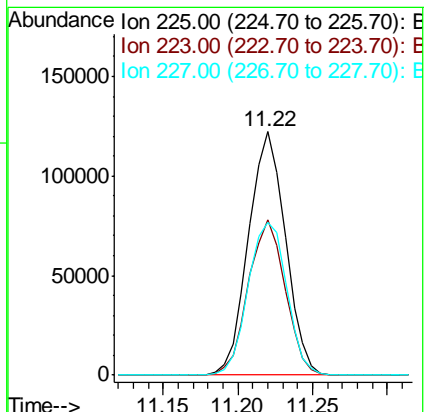

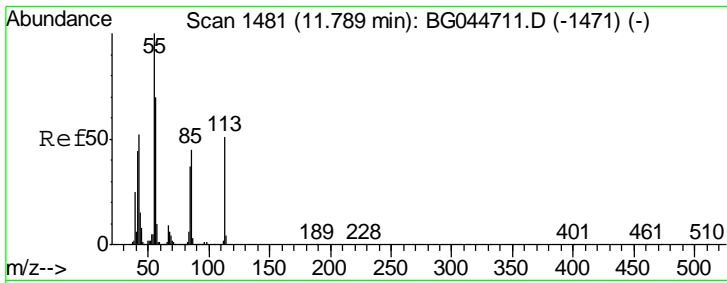

#35
 Caprolactam
 Concen: 33.181 ng
 RT: 11.79 min Scan# 1481
 Delta R.T. 0.00 min
 Lab File: BG044708.D
 Acq: 10 Mar 2020 10:09

Instrument :
 BNA_G
 ClientSampled :

Tgt Ion	Resp	Lower	Upper
113	100		
55	193.7	178.4	218.4
56	143.8	117.7	157.7

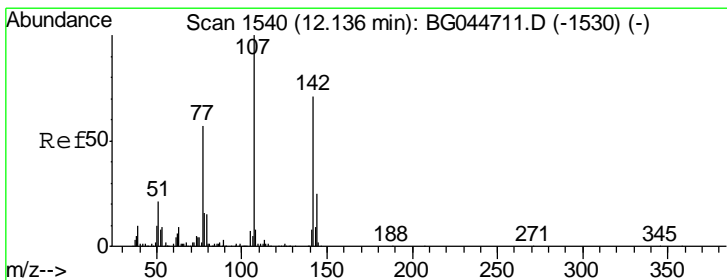
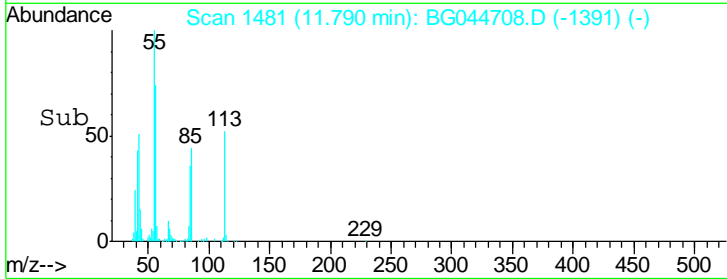
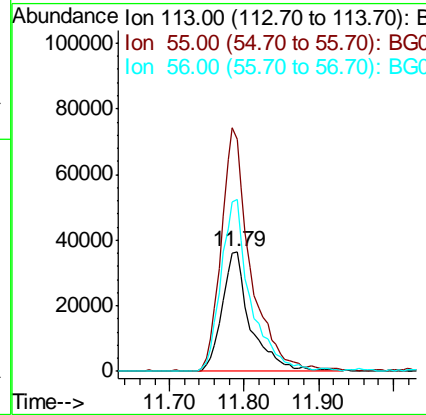
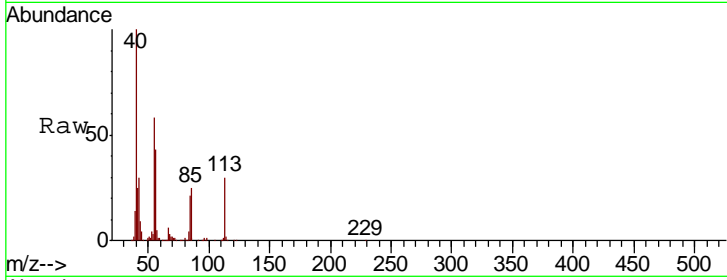

#36
 4-Chloro-3-methylphenol
 Concen: 34.806 ng
 RT: 12.14 min Scan# 1540
 Delta R.T. 0.00 min
 Lab File: BG044708.D
 Acq: 10 Mar 2020 10:09

Tgt Ion	Resp	Lower	Upper
107	100		
144	24.4	19.6	29.4
142	79.5	56.5	84.7

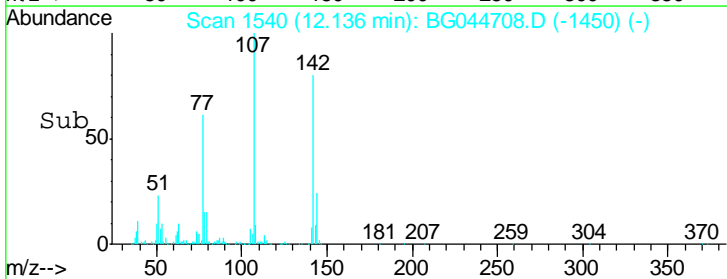
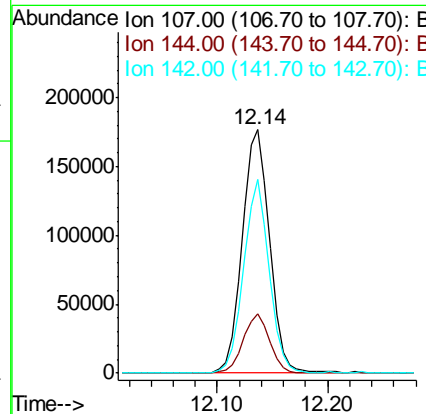
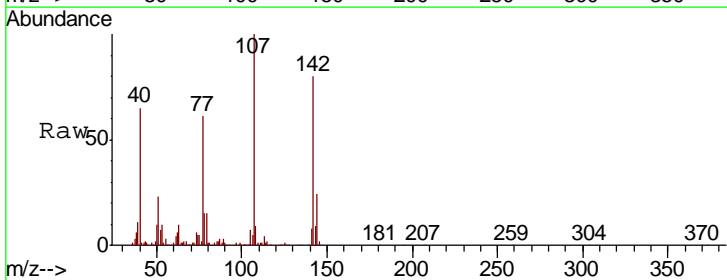

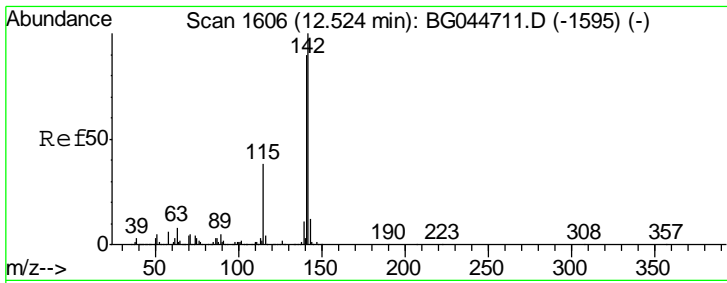

#37
 2-Methylnaphthalene
 Concen: 37.583 ng
 RT: 12.52 min Scan# 1606
 Delta R.T. 0.00 min
 Lab File: BG044708.D
 Acq: 10 Mar 2020 10:09

Instrument :
 BNA_G
 ClientSampled :

Tgt Ion	Resp	Lower	Upper
142	100		
141	94.3	72.3	108.5
115	40.1	30.6	45.8

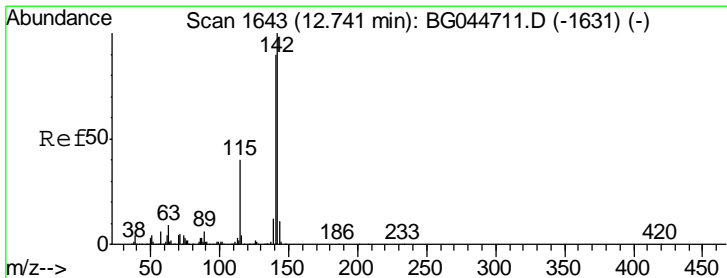
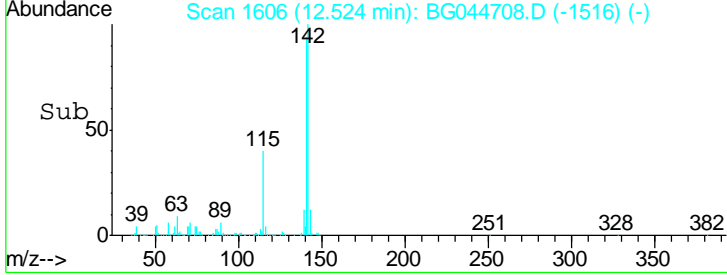
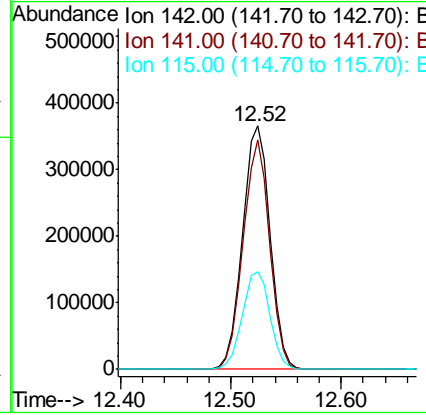
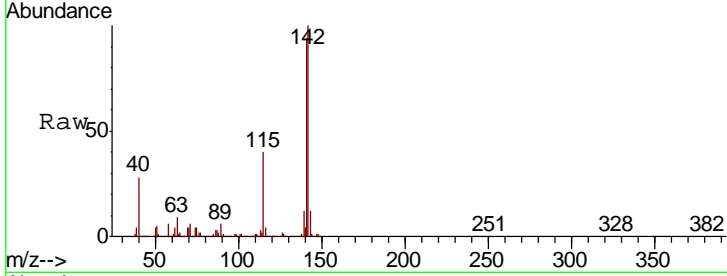

#38
 1-Methylnaphthalene
 Concen: 37.861 ng
 RT: 12.74 min Scan# 1643
 Delta R.T. 0.00 min
 Lab File: BG044708.D
 Acq: 10 Mar 2020 10:09

Tgt Ion	Resp	Lower	Upper
142	100		
141	93.6	72.2	108.2
116	4.5	3.5	5.3

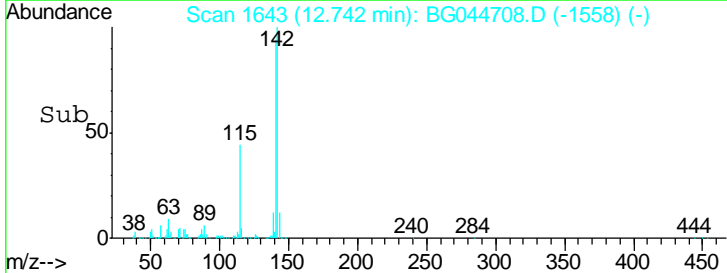
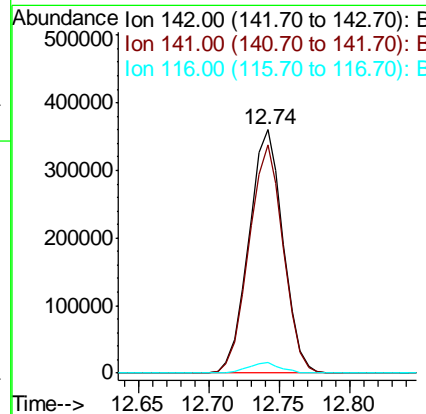
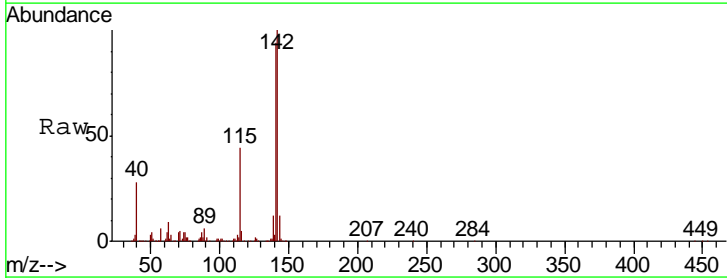

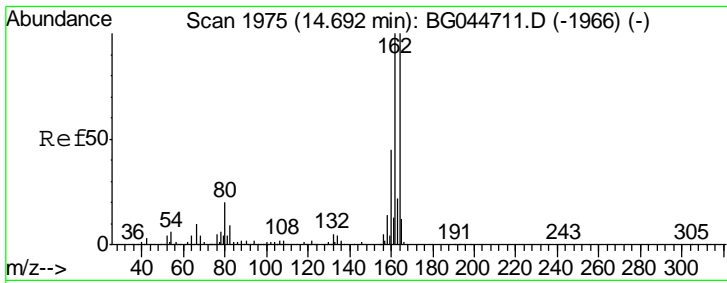

#39
 Acenaphthene-d10
 Concen: 20.000 ng
 RT: 14.69 min Scan# 1975
 Delta R.T. 0.00 min
 Lab File: BG044708.D
 Acq: 10 Mar 2020 10:09

Instrument :
 BNA_G
 ClientSampled :

Tgt Ion	Resp	Lower	Upper
164	100		
162	95.9	80.2	120.4
160	42.9	36.2	54.2

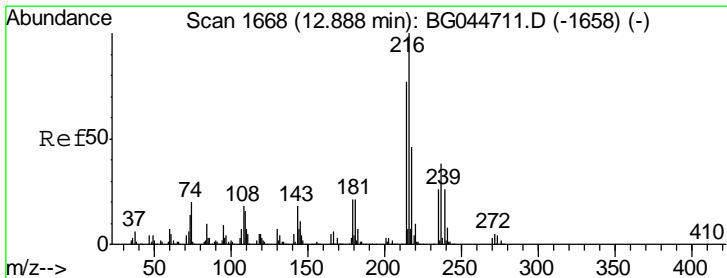
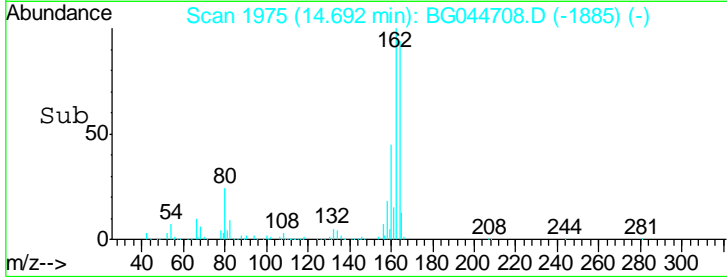
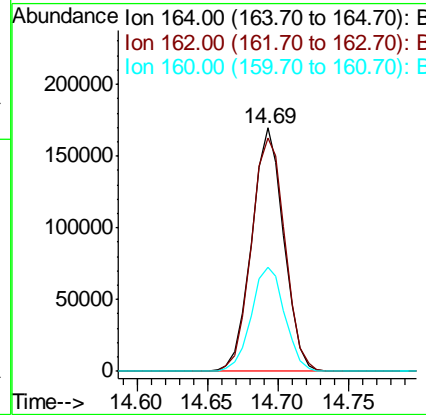
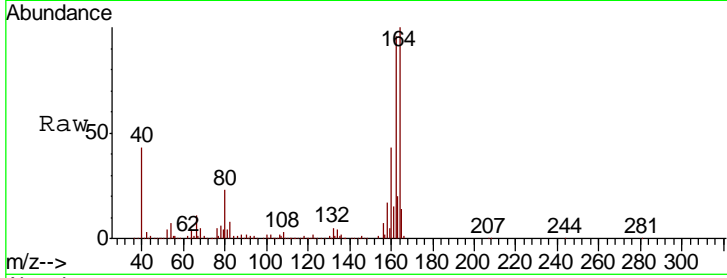

#40
 1,2,4,5-Tetrachlorobenzene
 Concen: 39.679 ng
 RT: 12.89 min Scan# 1668
 Delta R.T. 0.00 min
 Lab File: BG044708.D
 Acq: 10 Mar 2020 10:09

Tgt Ion	Resp	Lower	Upper
216	100		
214	80.0	63.0	94.4
179	21.2	16.6	24.8
108	20.0	15.6	23.4

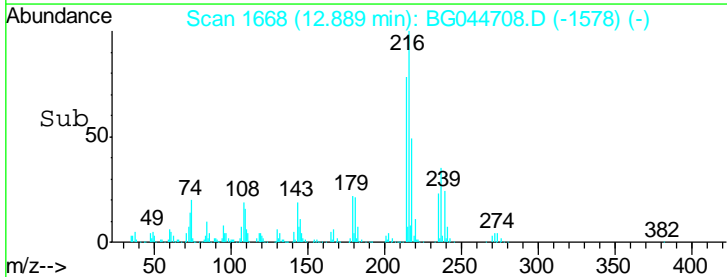
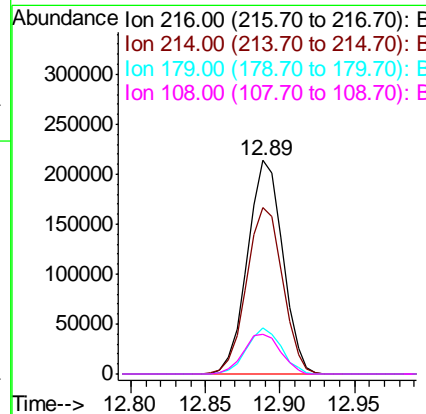
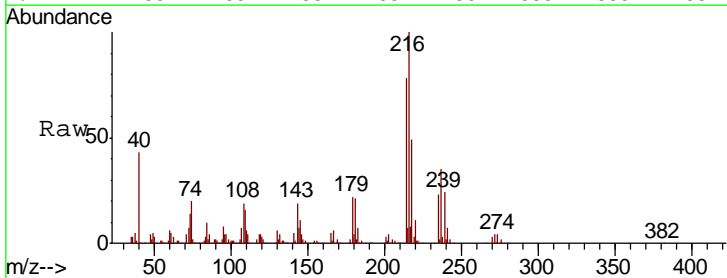

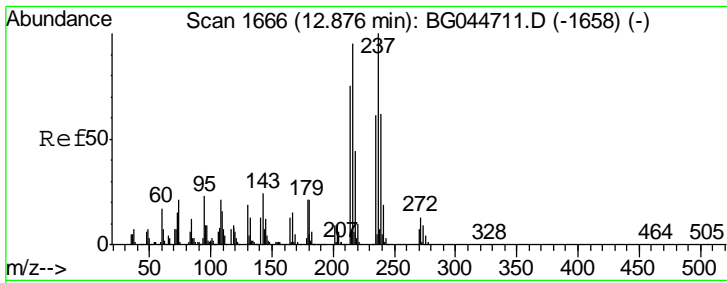

#41
 Hexachlorocyclopentadiene
 Concen: 33.135 ng
 RT: 12.88 min Scan# 1667
 Delta R.T. 0.01 min
 Lab File: BG044708.D
 Acq: 10 Mar 2020 10:09

Instrument :
 BNA_G
 ClientSampled :

Tgt Ion	Resp	Lower	Upper
237	170227		
235	63.4	40.6	80.6
272	13.2	0.0	32.5

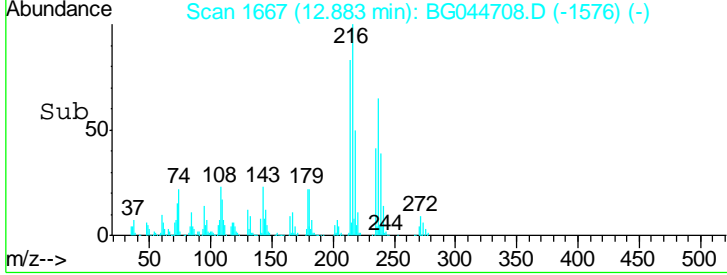
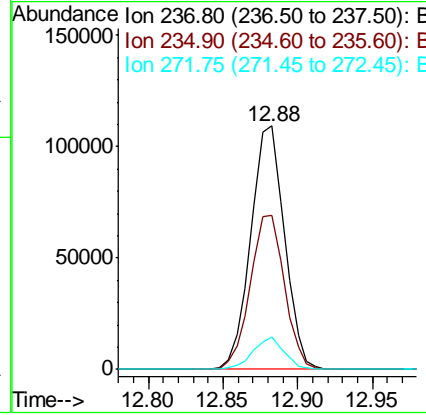
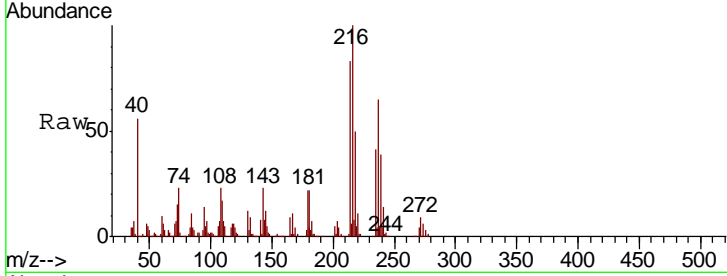

#42
 2,4,6-Tribromophenol
 Concen: 70.704 ng
 RT: 16.18 min Scan# 2228
 Delta R.T. 0.00 min
 Lab File: BG044708.D
 Acq: 10 Mar 2020 10:09

Tgt Ion	Resp	Lower	Upper
330	262839		
332	96.0	77.5	116.3
141	40.9	31.7	47.5

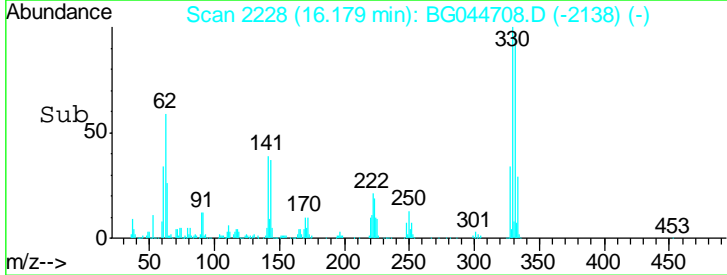
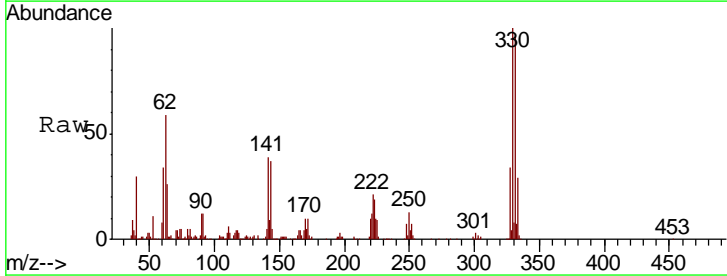
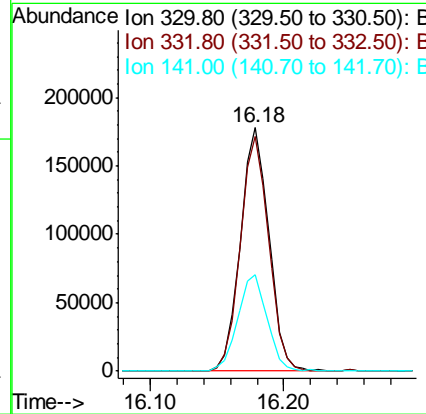
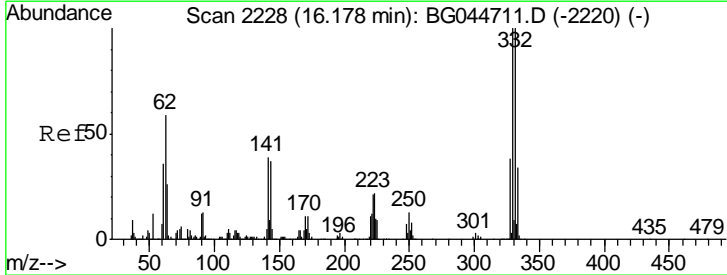

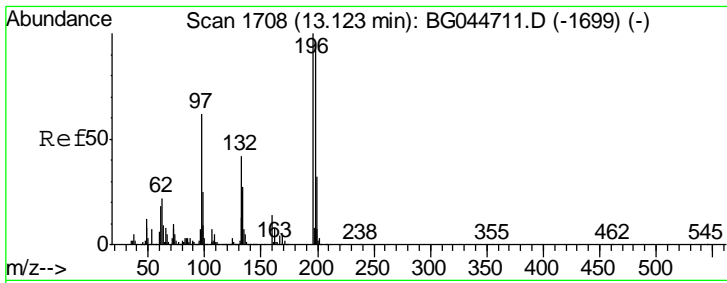

#43
 2,4,6-Trichlorophenol
 Concen: 36.095 ng
 RT: 13.12 min Scan# 1708
 Delta R.T. 0.00 min
 Lab File: BG044708.D
 Acq: 10 Mar 2020 10:09

Instrument :
 BNA_G
 ClientSampled :

Tgt Ion	Resp	Lower	Upper
196	100		
198	95.0	76.5	114.7
200	32.0	25.9	38.9

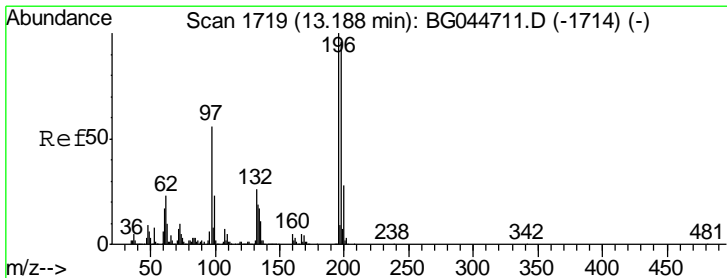
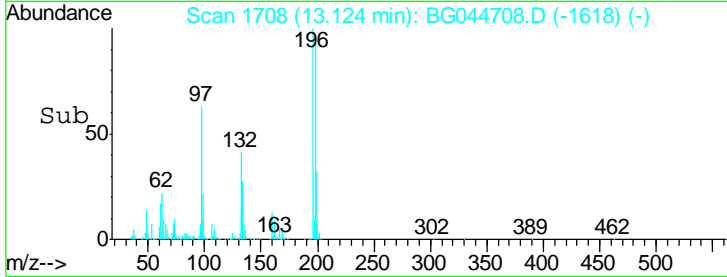
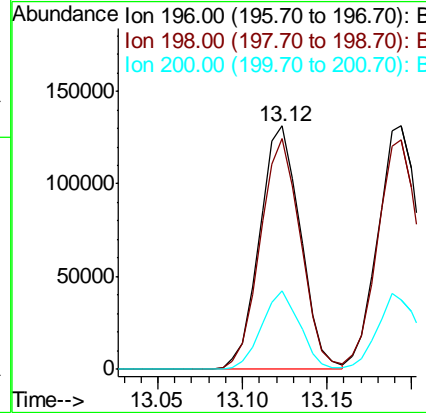
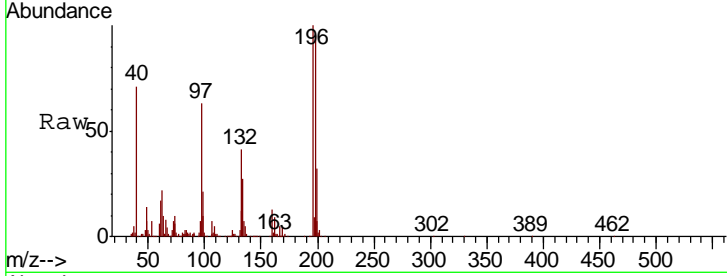

#44
 2,4,5-Trichlorophenol
 Concen: 35.585 ng
 RT: 13.19 min Scan# 1720
 Delta R.T. 0.01 min
 Lab File: BG044708.D
 Acq: 10 Mar 2020 10:09

Tgt Ion	Resp	Lower	Upper
196	100		
198	94.3	77.3	115.9
97	51.3	44.9	67.3
132	26.1	20.8	31.2

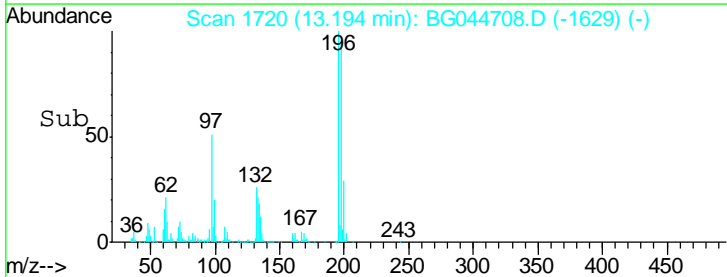
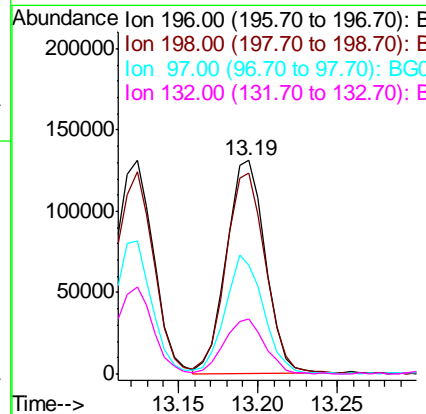
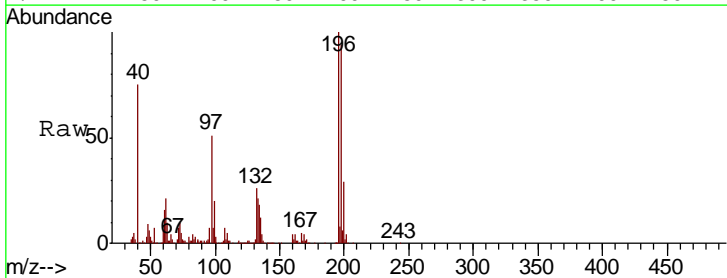

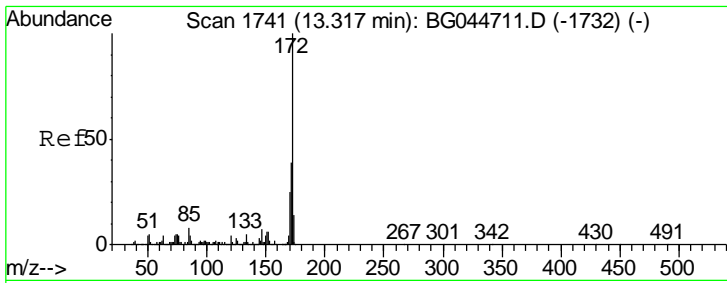

#45
 2-Fluorobiphenyl
 Concen: 75.881 ng
 RT: 13.32 min Scan# 1741
 Delta R.T. 0.00 min
 Lab File: BG044708.D
 Acq: 10 Mar 2020 10:09

Instrument :
 BNA_G
 ClientSampled :

Tgt Ion	Resp	Lower	Upper
172	1474158		
171	39.5	30.8	46.2
170	25.1	20.0	30.0

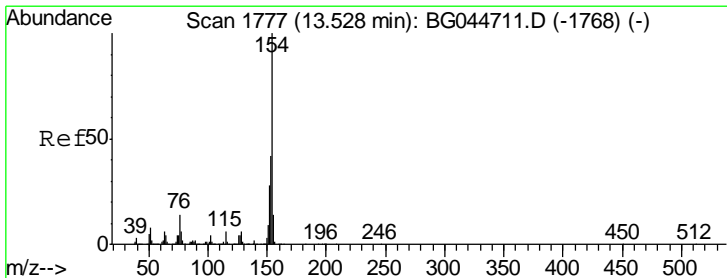
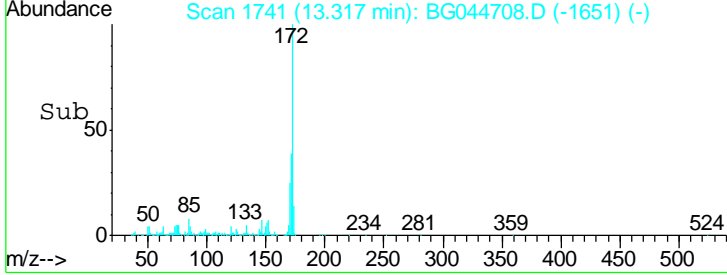
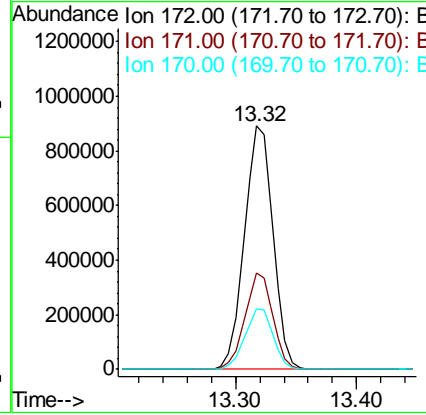
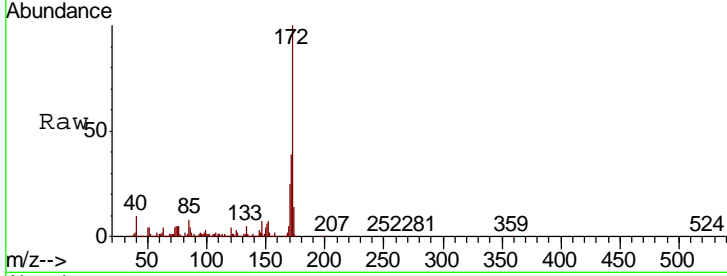

#46
 1,1'-Biphenyl
 Concen: 39.415 ng
 RT: 13.53 min Scan# 1777
 Delta R.T. 0.00 min
 Lab File: BG044708.D
 Acq: 10 Mar 2020 10:09

Tgt Ion	Resp	Lower	Upper
154	848387		
153	41.8	22.0	62.0
76	15.4	0.0	34.2

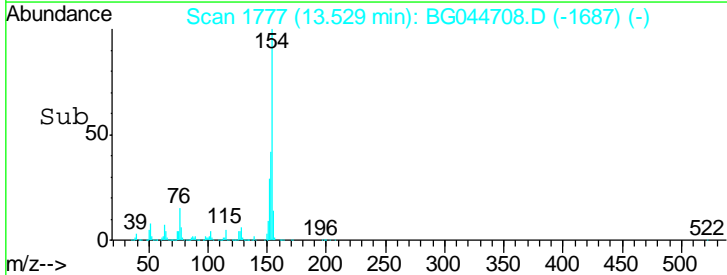
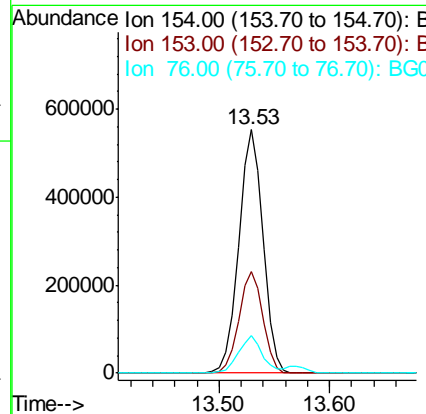
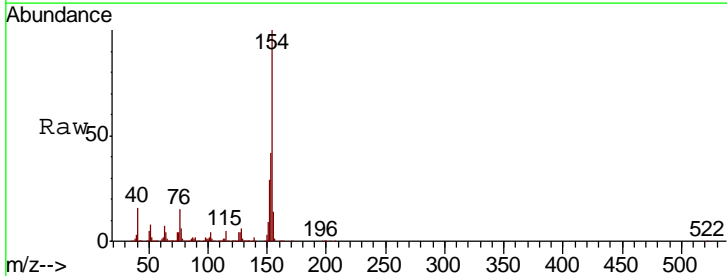

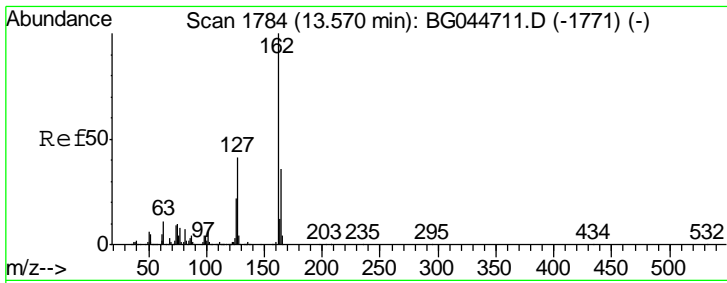

#47
 2-Chloronaphthalene
 Concen: 38.792 ng
 RT: 13.57 min Scan# 1784
 Delta R.T. 0.00 min
 Lab File: BG044708.D
 Acq: 10 Mar 2020 10:09

Instrument :
 BNA_G
 ClientSampled :

Tgt Ion	Resp	Lower	Upper
162	636913		
127	43.2	32.6	48.8
164	35.7	29.0	43.4

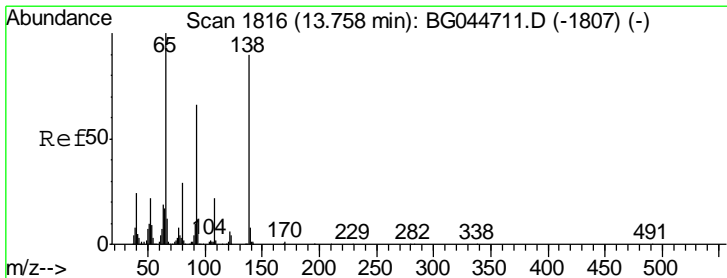
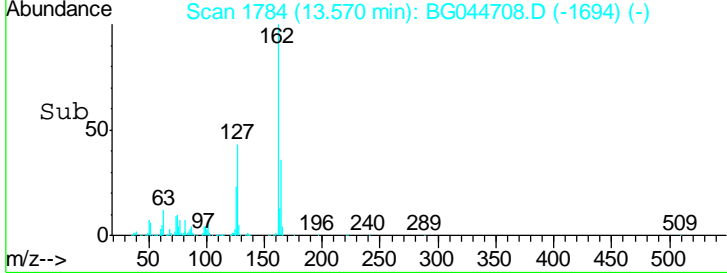
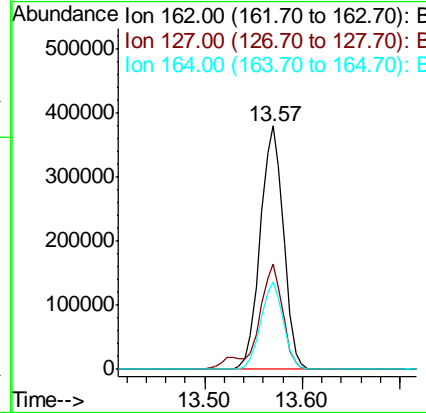
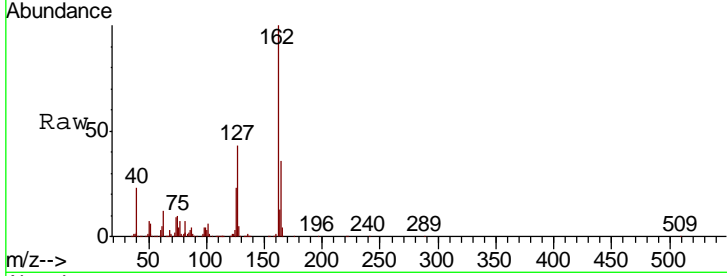

#48
 2-Nitroaniline
 Concen: 38.592 ng
 RT: 13.76 min Scan# 1816
 Delta R.T. 0.00 min
 Lab File: BG044708.D
 Acq: 10 Mar 2020 10:09

Tgt Ion	Resp	Lower	Upper
65	213701		
92	67.2	52.6	79.0
138	94.4	71.8	107.6

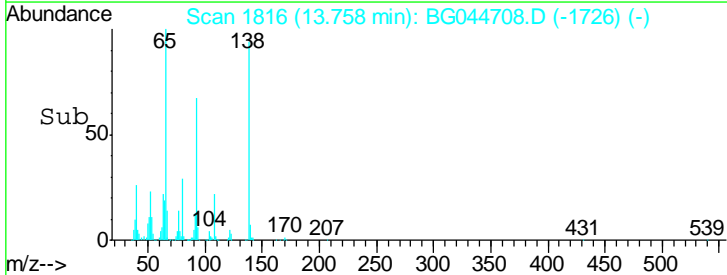
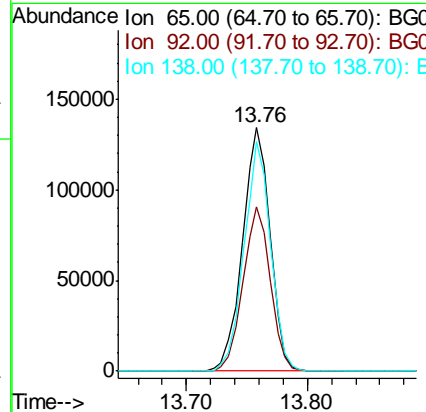
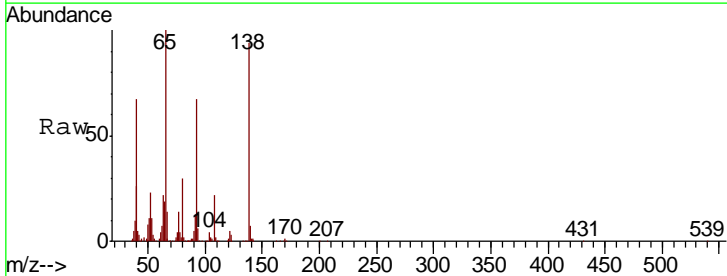

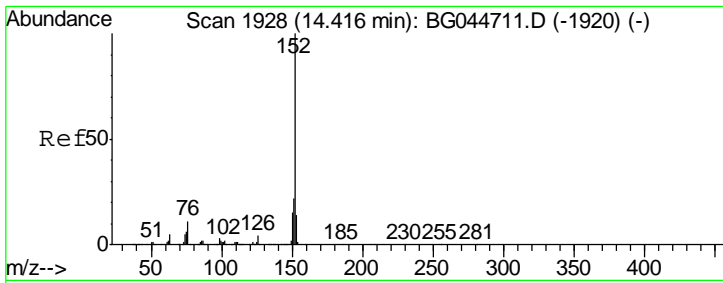

#49
 Acenaphthylene
 Concen: 38.314 ng
 RT: 14.42 min Scan# 1928
 Delta R.T. 0.00 min
 Lab File: BG044708.D
 Acq: 10 Mar 2020 10:09

Instrument :
 BNA_G
 ClientSampled :

Tgt Ion	Resp	Lower	Upper
152	1007846		
151	21.4	17.8	26.8
153	14.0	11.4	17.0

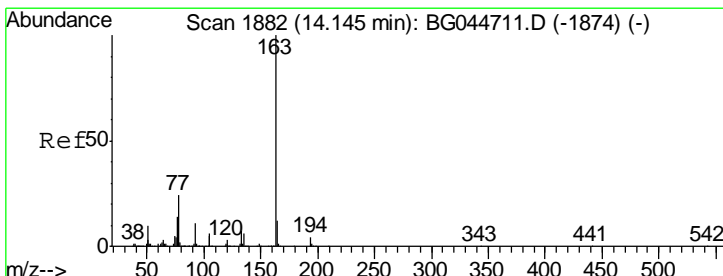
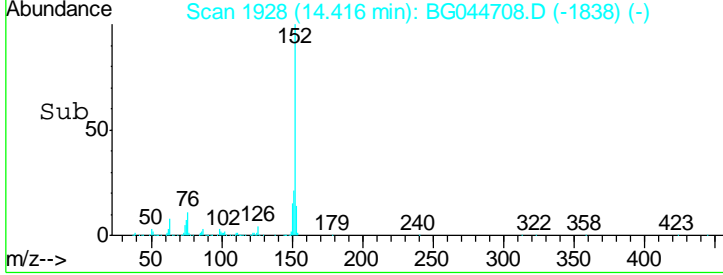
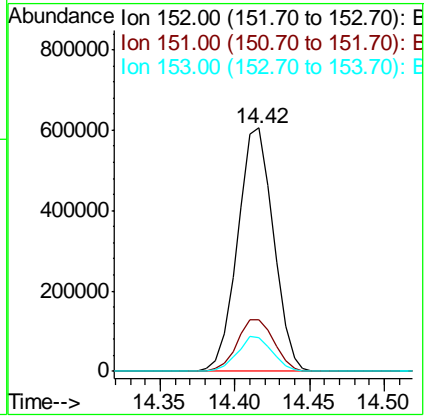
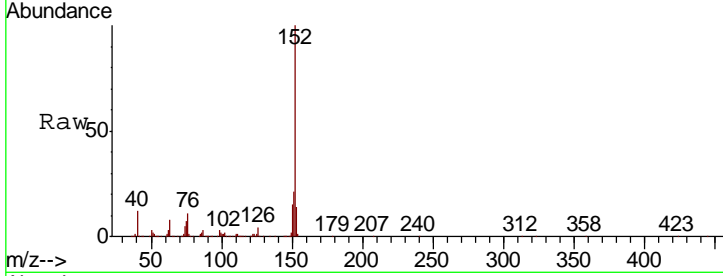

#50
 Dimethylphthalate
 Concen: 37.098 ng
 RT: 14.15 min Scan# 1882
 Delta R.T. 0.00 min
 Lab File: BG044708.D
 Acq: 10 Mar 2020 10:09

Tgt Ion	Resp	Lower	Upper
163	834646		
194	4.1	3.5	5.3
164	10.5	9.2	13.8

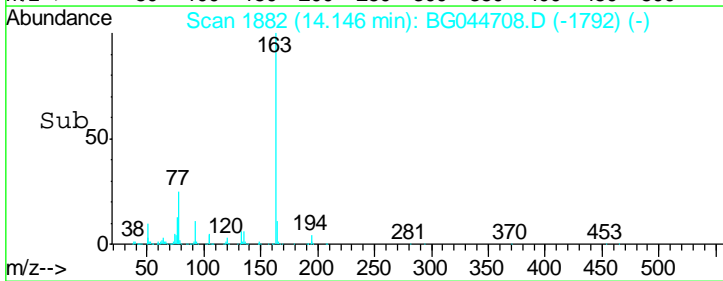
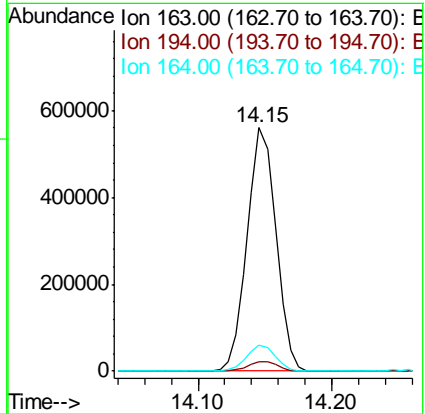
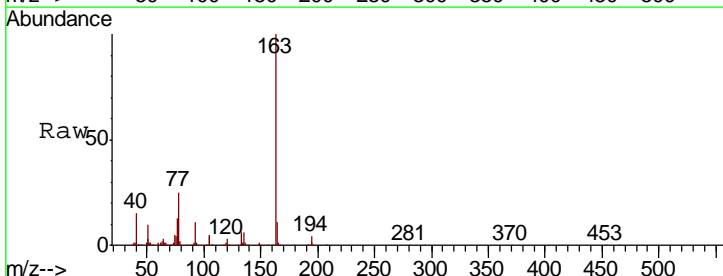

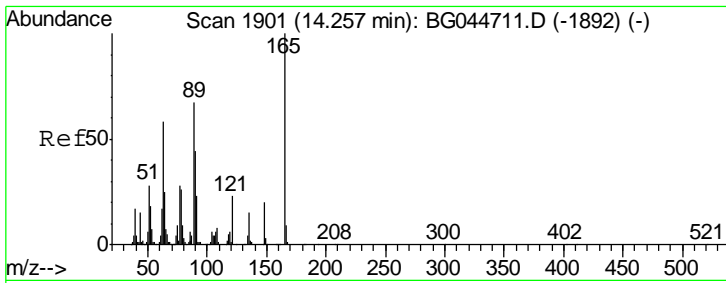

#51
 2,6-Dinitrotoluene
 Concen: 40.622 ng
 RT: 14.26 min Scan# 1901
 Delta R.T. 0.00 min
 Lab File: BG044708.D
 Acq: 10 Mar 2020 10:09

Instrument :
 BNA_G
 ClientSampled :

Tgt Ion	Resp	Lower	Upper
165	100		
63	64.7	48.9	73.3
89	74.8	53.8	80.8

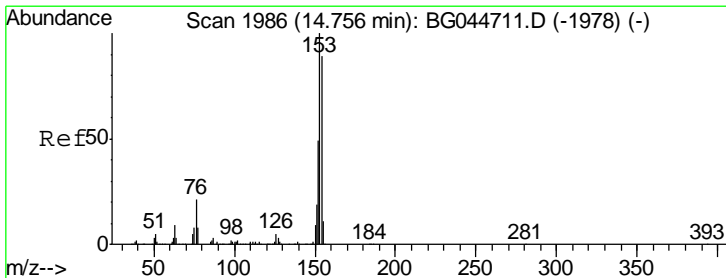
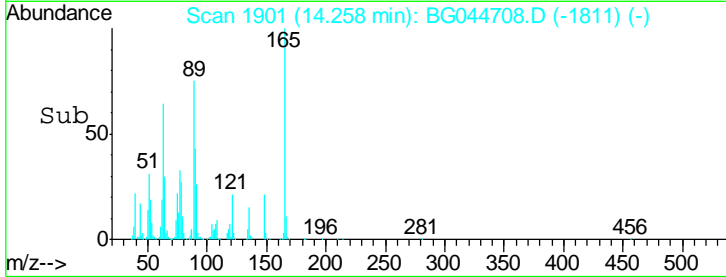
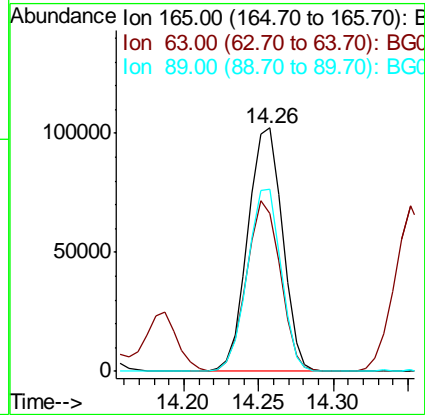
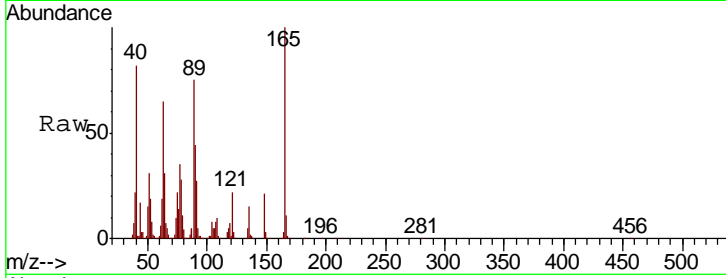

#52
 Acenaphthene
 Concen: 38.785 ng
 RT: 14.76 min Scan# 1986
 Delta R.T. 0.00 min
 Lab File: BG044708.D
 Acq: 10 Mar 2020 10:09

Tgt Ion	Resp	Lower	Upper
154	100		
153	114.3	89.8	134.8
152	57.7	44.4	66.6

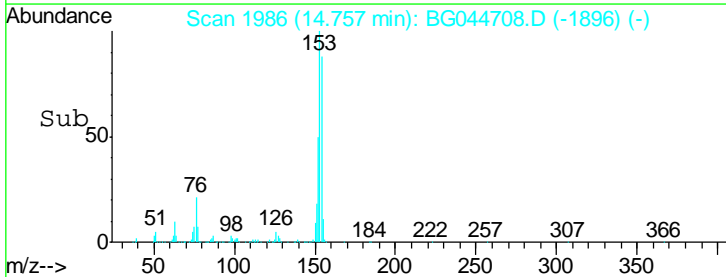
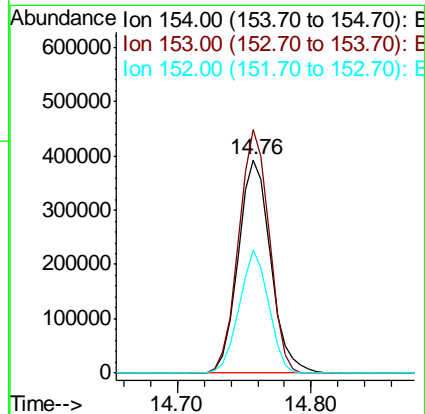
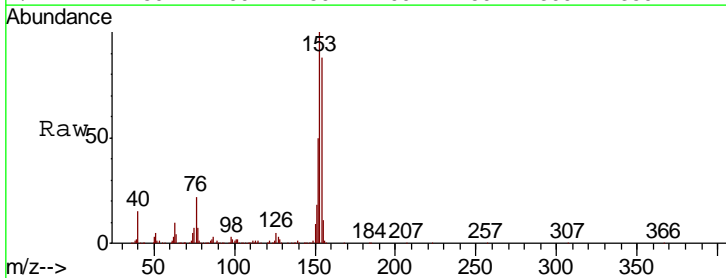

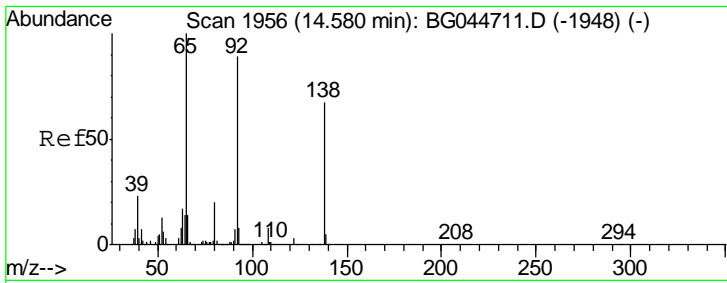

#53
 3-Nitroaniline
 Concen: 41.166 ng
 RT: 14.58 min Scan# 1956
 Delta R.T. 0.00 min
 Lab File: BG044708.D
 Acq: 10 Mar 2020 10:09

Instrument :
 BNA_G
 ClientSampled :

Tgt Ion	Resp	Lower	Upper
138	191792		
108	11.7	9.2	13.8
92	137.3	105.6	158.4

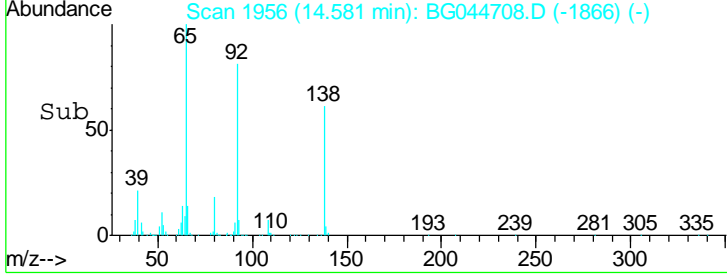
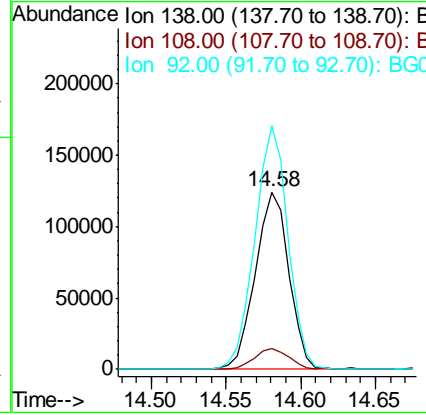
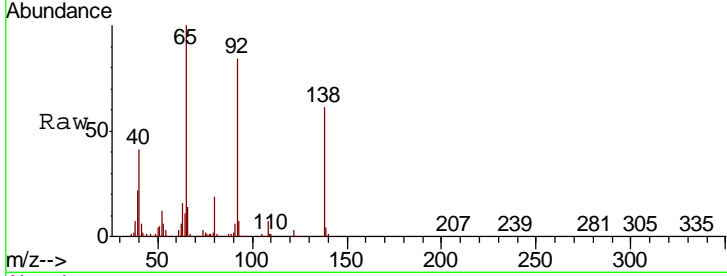

#54
 2,4-Dinitrophenol
 Concen: 33.639 ng
 RT: 14.78 min Scan# 1990
 Delta R.T. 0.00 min
 Lab File: BG044708.D
 Acq: 10 Mar 2020 10:09

Tgt Ion	Resp	Lower	Upper
184	63141		
63	64.8	49.0	73.6
154	129.9	94.5	141.7

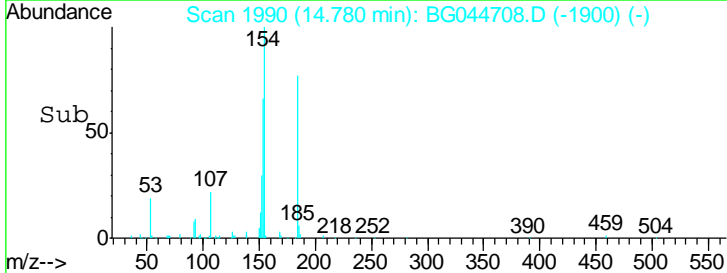
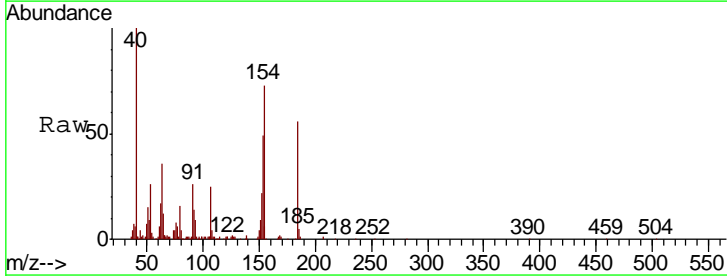
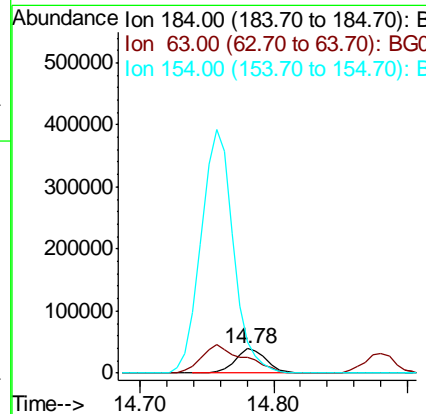
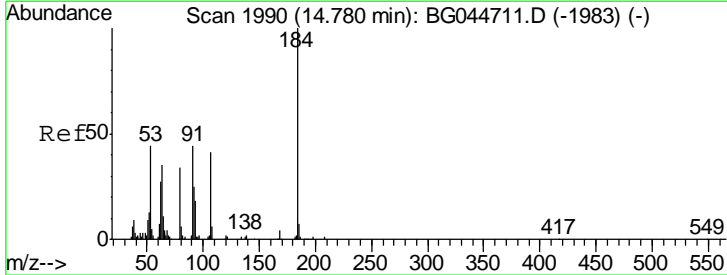

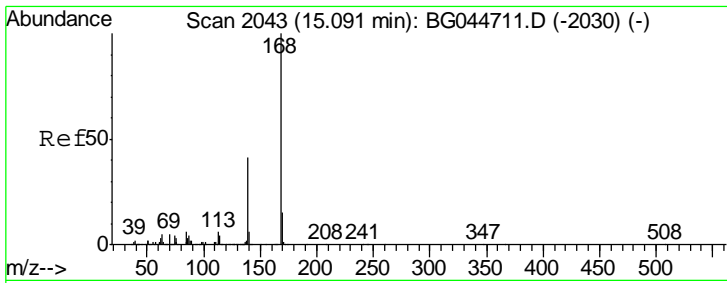

#55
 Dibenzofuran
 Concen: 38.042 ng
 RT: 15.09 min Scan# 2043
 Delta R.T. 0.00 min
 Lab File: BG044708.D
 Acq: 10 Mar 2020 10:09

Instrument :
 BNA_G
 ClientSampled :

Tgt Ion	Resp	Lower	Upper
168	100		
139	40.5	32.6	49.0
169	14.2	11.8	17.6

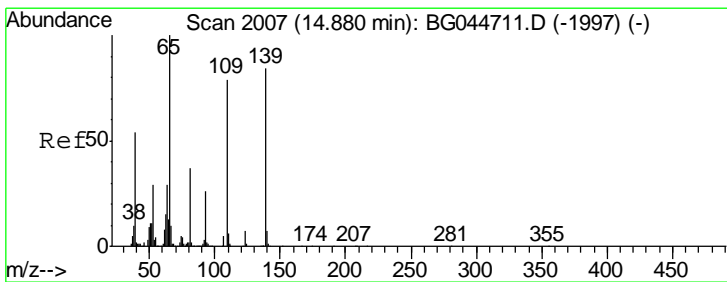
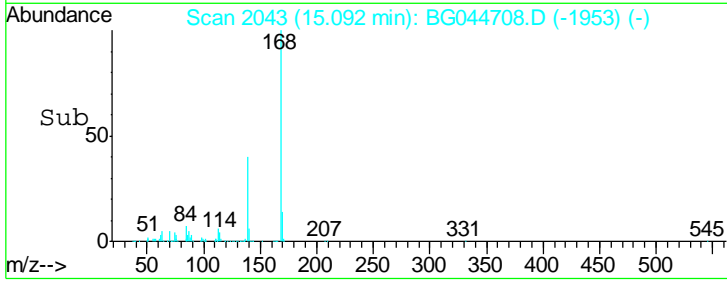
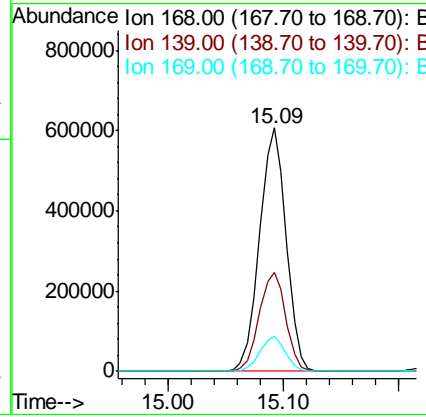
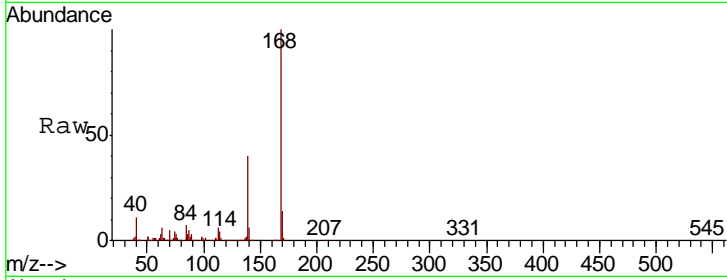

#56
 4-Nitrophenol
 Concen: 39.308 ng
 RT: 14.88 min Scan# 2007
 Delta R.T. 0.00 min
 Lab File: BG044708.D
 Acq: 10 Mar 2020 10:09

Tgt Ion	Resp	Lower	Upper
139	100		
109	97.0	74.1	114.1
65	118.9	98.6	138.6

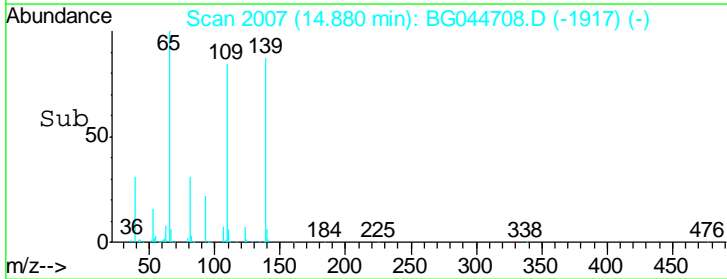
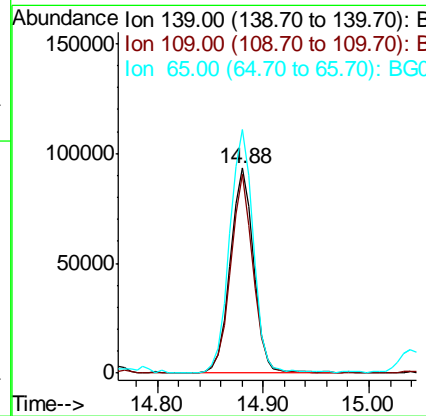
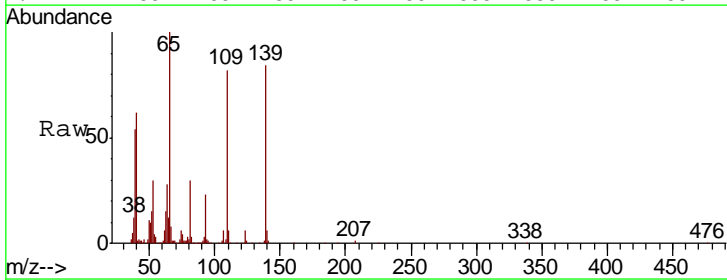

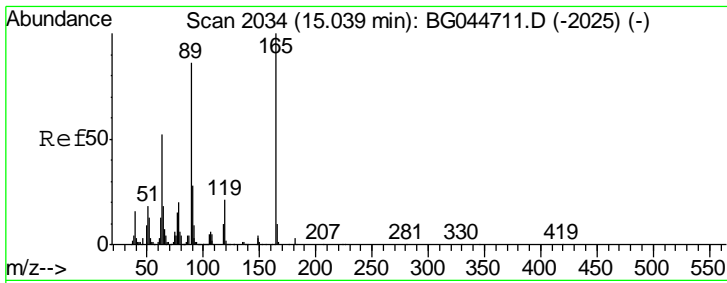

#57
 2,4-Dinitrotoluene
 Concen: 42.481 ng
 RT: 15.04 min Scan# 2034
 Delta R.T. 0.00 min
 Lab File: BG044708.D
 Acq: 10 Mar 2020 10:09

Instrument :
 BNA_G
 ClientSampled :

Tgt Ion	Resp	Lower	Upper
165	100		
63	52.4	41.5	62.3
89	93.9	69.0	103.4
182	2.3	2.7	4.1

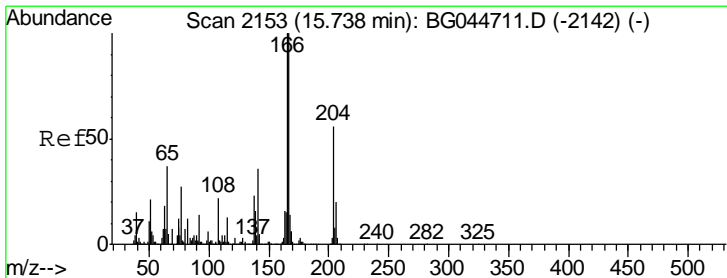
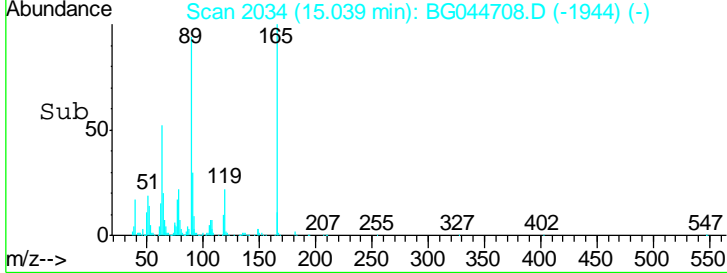
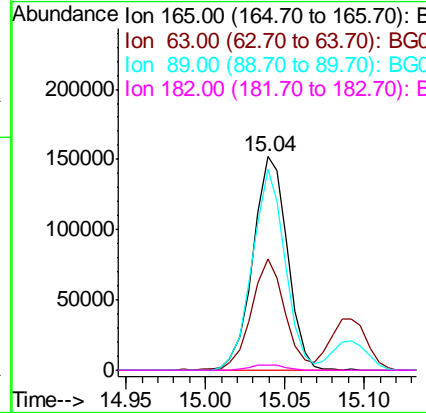
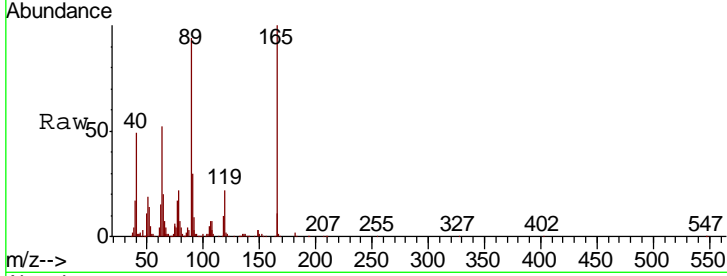

#58
 Fluorene
 Concen: 37.678 ng
 RT: 15.74 min Scan# 2153
 Delta R.T. 0.00 min
 Lab File: BG044708.D
 Acq: 10 Mar 2020 10:09

Tgt Ion	Resp	Lower	Upper
166	100		
165	98.6	79.6	119.4
167	14.4	11.4	17.2

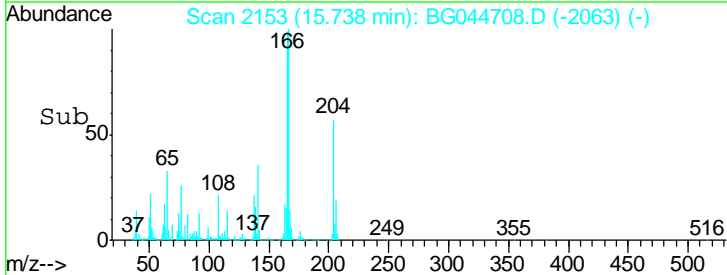
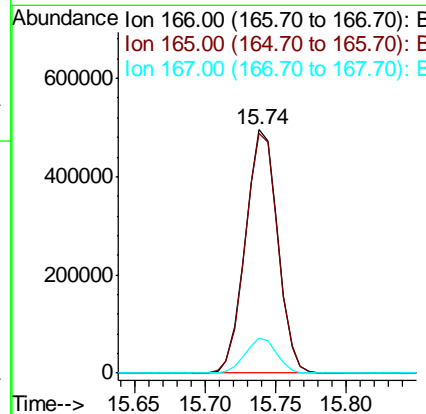
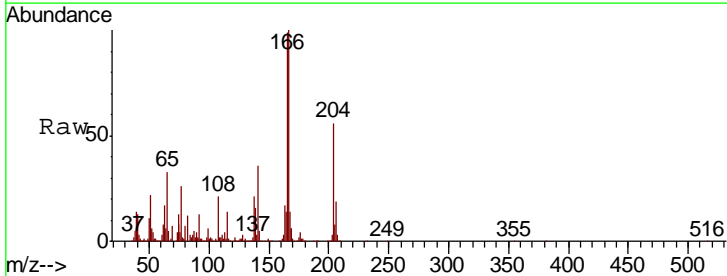

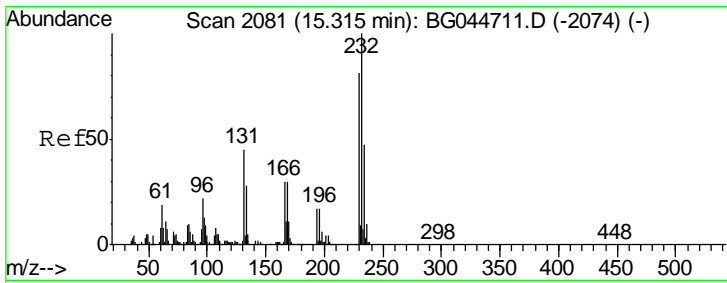

#59
 2,3,4,6-Tetrachlorophenol
 Concen: 34.333 ng
 RT: 15.32 min Scan# 2081
 Delta R.T. 0.00 min
 Lab File: BG044708.D
 Acq: 10 Mar 2020 10:09

Instrument :
 BNA_G
 ClientSampled :

Tgt Ion	Resp	Lower	Upper
232	100		
131	44.7	32.4	48.6
130	3.0	2.0	3.0
166	30.4	20.5	30.7

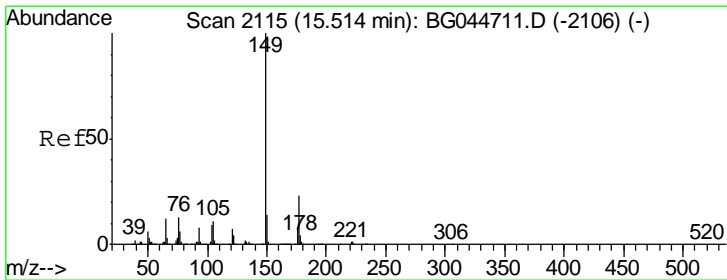
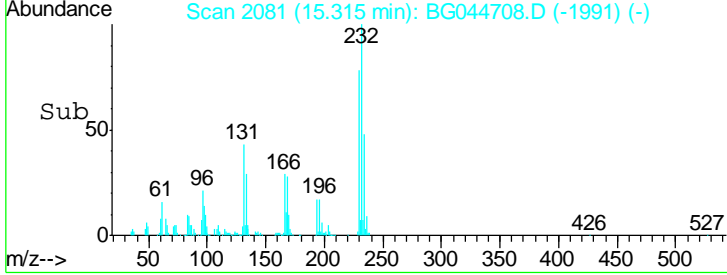
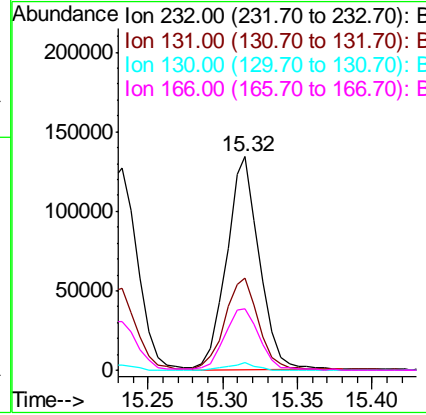
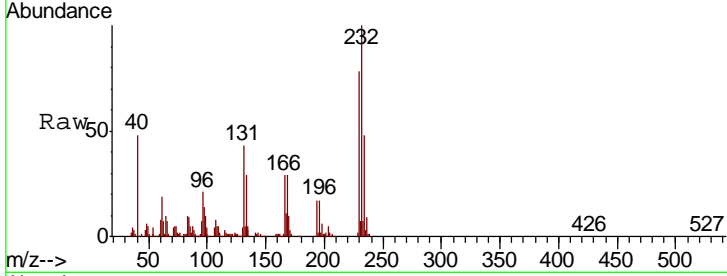

#60
 Diethylphthalate
 Concen: 36.594 ng
 RT: 15.51 min Scan# 2115
 Delta R.T. 0.00 min
 Lab File: BG044708.D
 Acq: 10 Mar 2020 10:09

Tgt Ion	Resp	Lower	Upper
149	100		
177	22.1	18.8	28.2
150	13.7	11.2	16.8

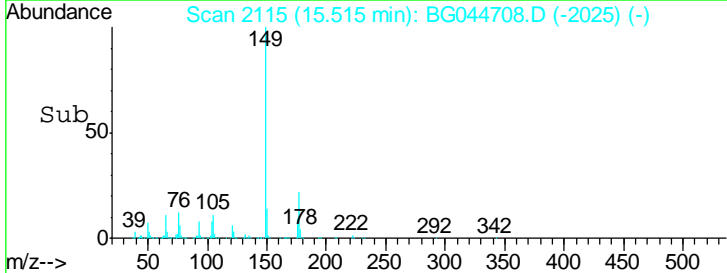
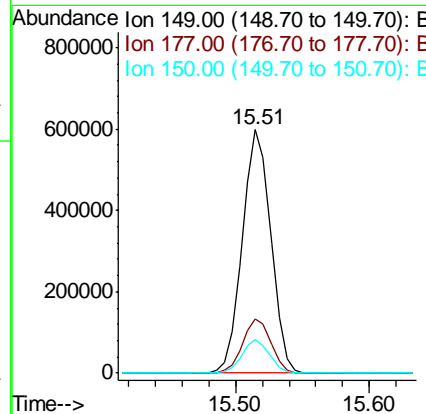
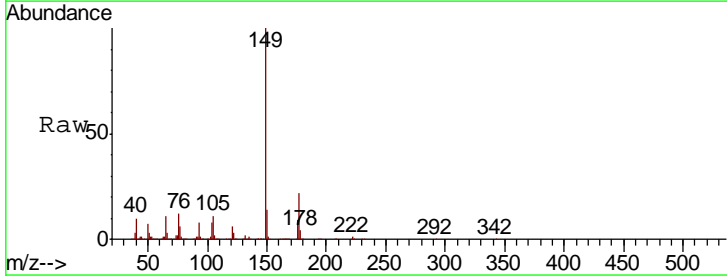

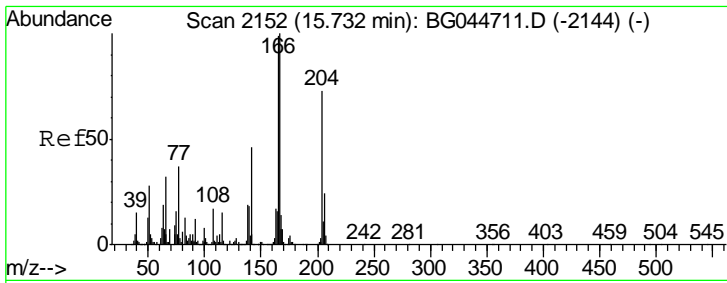

#61
 4-Chlorophenyl-phenylether
 Concen: 36.690 ng
 RT: 15.74 min Scan# 2153
 Delta R.T. 0.01 min
 Lab File: BG044708.D
 Acq: 10 Mar 2020 10:09

Instrument :
 BNA_G
 ClientSampled :

Tgt Ion	Resp	Lower	Upper
204	419661		
206	34.0	25.8	38.6
141	63.2	50.8	76.2

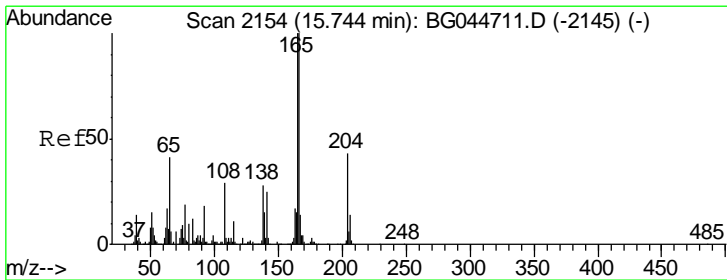
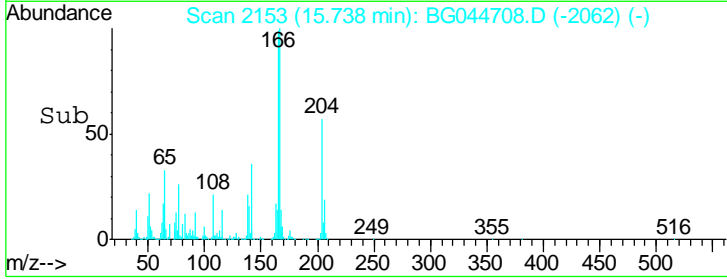
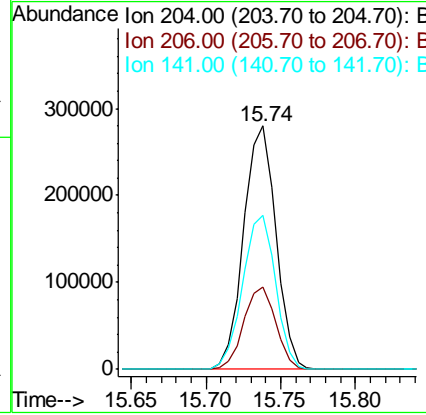
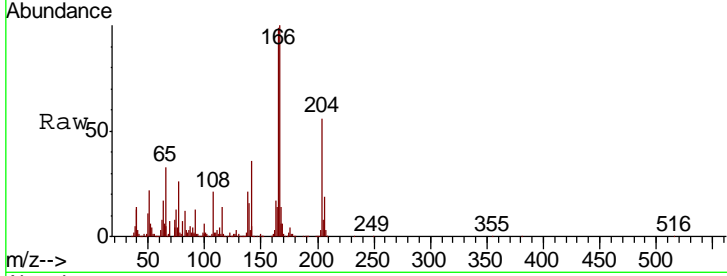

#62
 4-Nitroaniline
 Concen: 40.879 ng
 RT: 15.74 min Scan# 2154
 Delta R.T. 0.00 min
 Lab File: BG044708.D
 Acq: 10 Mar 2020 10:09

Tgt Ion	Resp	Lower	Upper
138	209776		
92	60.7	42.1	82.1
108	100.2	81.2	121.2

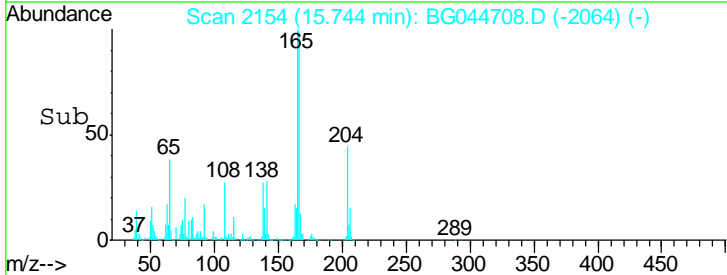
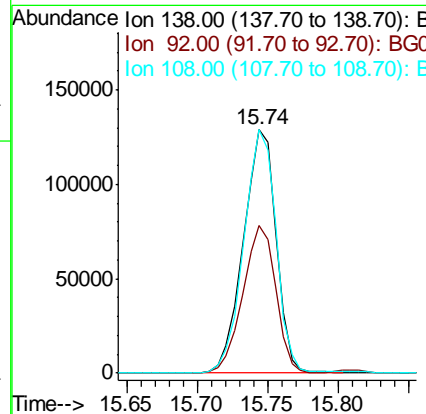
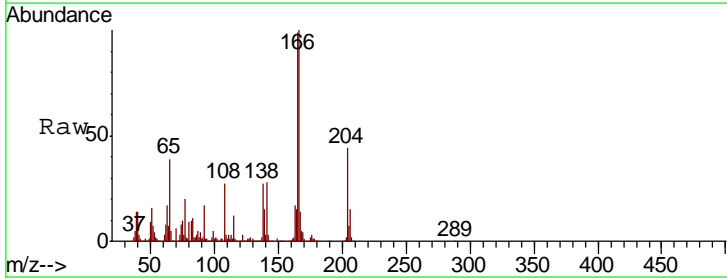

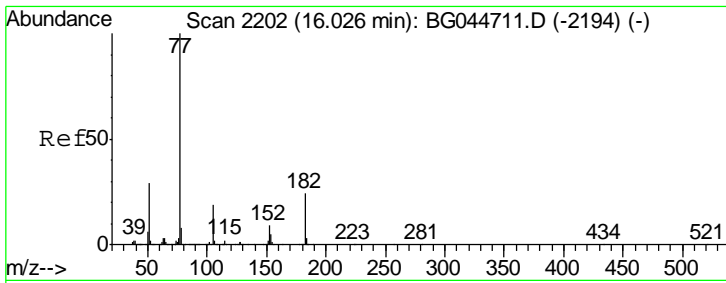

#63
 Azobenzene
 Concen: 37.189 ng
 RT: 16.03 min Scan# 2202
 Delta R.T. 0.00 min
 Lab File: BG044708.D
 Acq: 10 Mar 2020 10:09

Instrument :
 BNA_G
 ClientSampled :

Tgt Ion	Resp	Lower	Upper
77	936139		
182	22.4	3.6	43.6
105	19.1	0.0	39.3
51	28.8	8.7	48.7

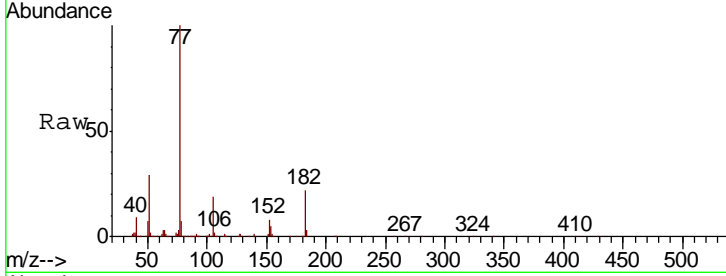

Abundance Ion 77.00 (76.70 to 77.70): BGC
 Ion 182.00 (181.70 to 182.70): BGC
 Ion 105.00 (104.70 to 105.70): BGC
 Ion 51.00 (50.70 to 51.70): BGC

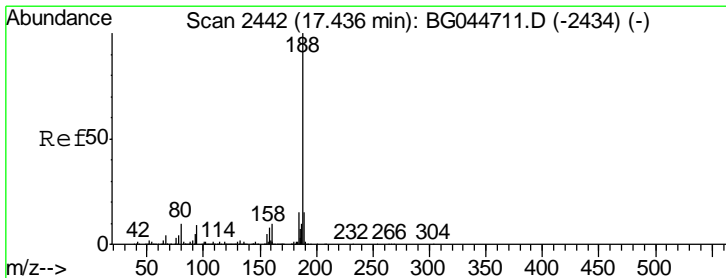
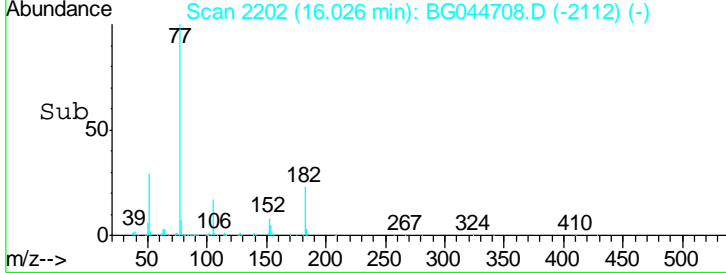
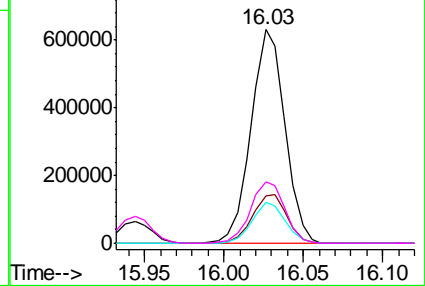

#64
 Phenanthrene-d10
 Concen: 20.000 ng
 RT: 17.44 min Scan# 2442
 Delta R.T. 0.00 min
 Lab File: BG044708.D
 Acq: 10 Mar 2020 10:09

Tgt Ion	Resp	Lower	Upper
188	613158		
94	8.9	7.0	10.6
80	10.8	8.4	12.6

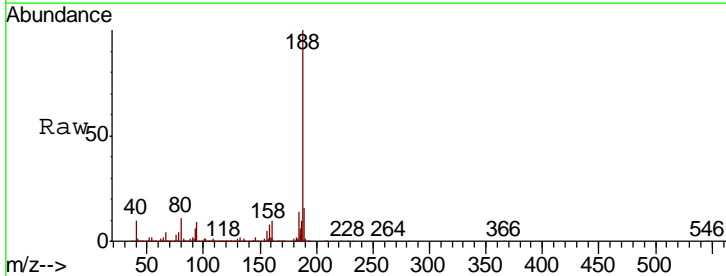

Abundance Ion 188.00 (187.70 to 188.70): BGC
 Ion 94.00 (93.70 to 94.70): BGC
 Ion 80.00 (79.70 to 80.70): BGC

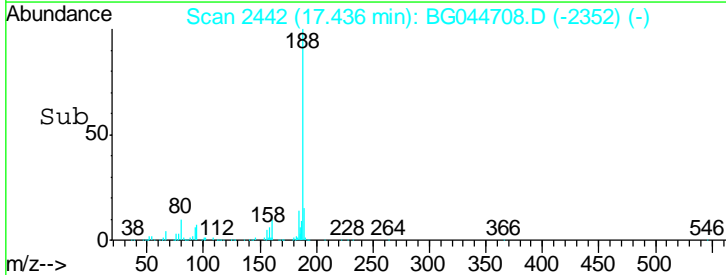
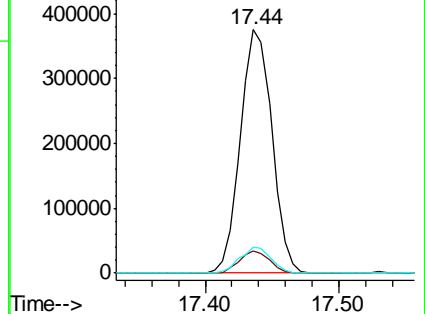

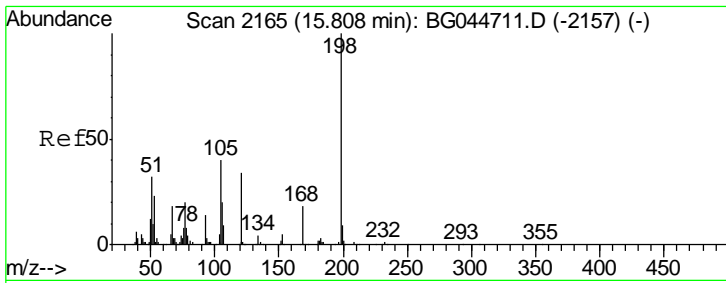

#65
 4,6-Dinitro-2-methylphenol
 Concen: 33.930 ng
 RT: 15.81 min Scan# 2165
 Delta R.T. 0.00 min
 Lab File: BG044708.D
 Acq: 10 Mar 2020 10:09

Instrument :
 BNA_G
 ClientSampled :

Tgt Ion	Resp	Lower	Upper
198	84993		
51	41.9	20.1	60.1
105	43.3	21.3	61.3

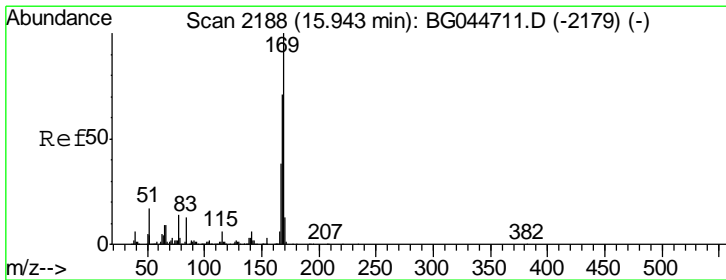
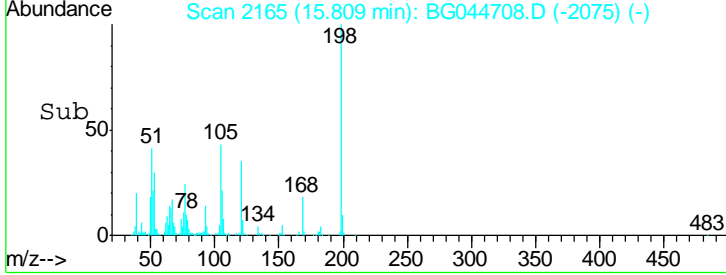
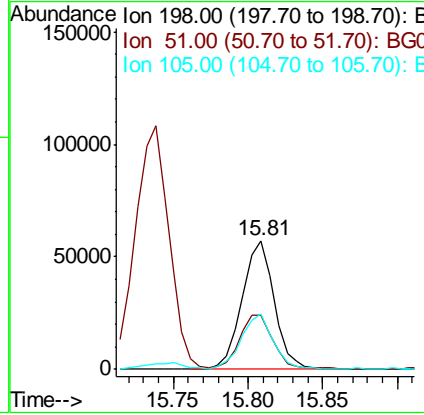
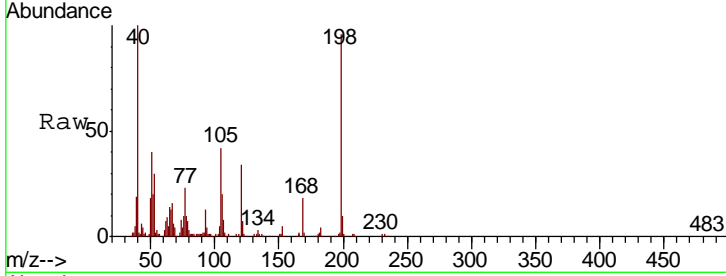

#66
 n-Nitrosodiphenylamine
 Concen: 37.913 ng
 RT: 15.94 min Scan# 2188
 Delta R.T. 0.00 min
 Lab File: BG044708.D
 Acq: 10 Mar 2020 10:09

Tgt Ion	Resp	Lower	Upper
169	710761		
168	71.0	56.6	85.0
167	38.0	30.1	45.1

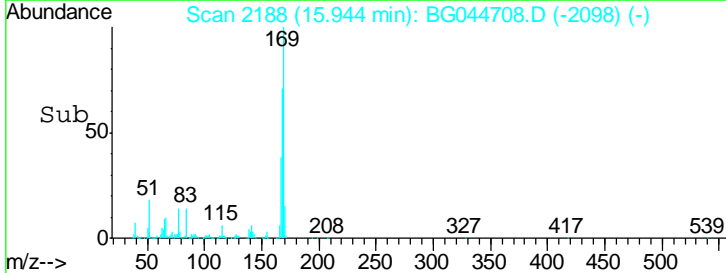
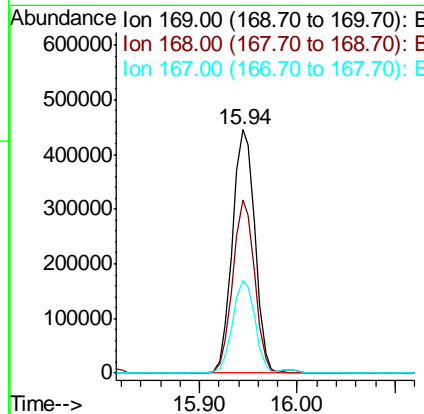
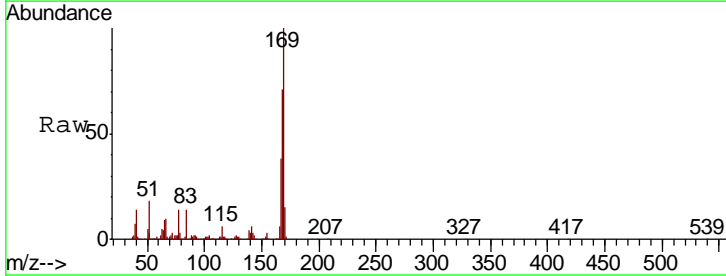

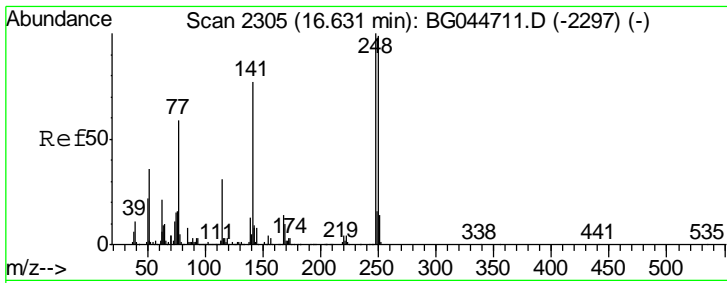

#67
 4-Bromophenyl-phenylether
 Concen: 37.867 ng
 RT: 16.63 min Scan# 2305
 Delta R.T. 0.00 min
 Lab File: BG044708.D
 Acq: 10 Mar 2020 10:09

Instrument :
 BNA_G
 ClientSampled :

Tgt Ion	Resp	Lower	Upper
248	100		
250	98.7	79.4	119.0
141	76.9	61.7	92.5

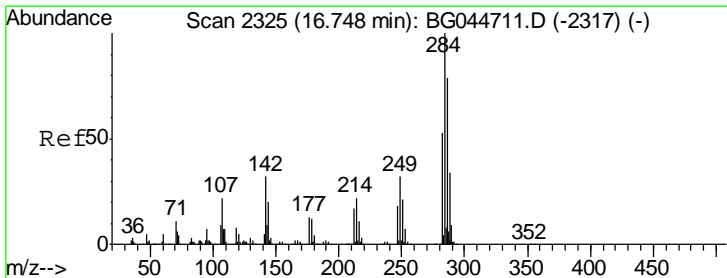
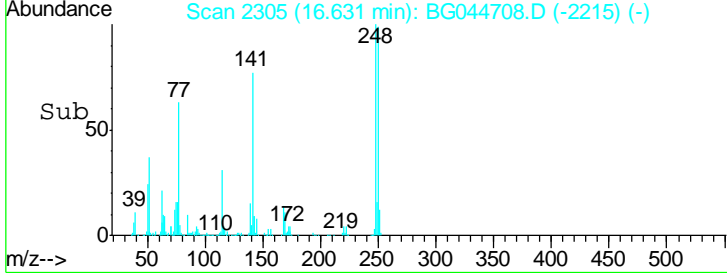
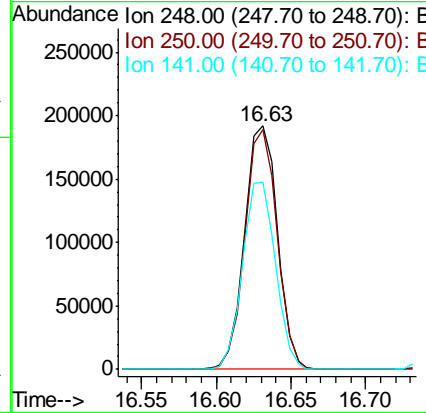
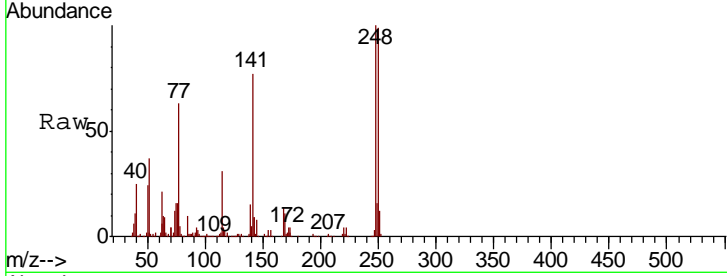

#68
 Hexachlorobenzene
 Concen: 37.754 ng
 RT: 16.75 min Scan# 2325
 Delta R.T. 0.00 min
 Lab File: BG044708.D
 Acq: 10 Mar 2020 10:09

Tgt Ion	Resp	Lower	Upper
284	100		
142	36.4	25.6	38.4
249	34.3	25.8	38.6

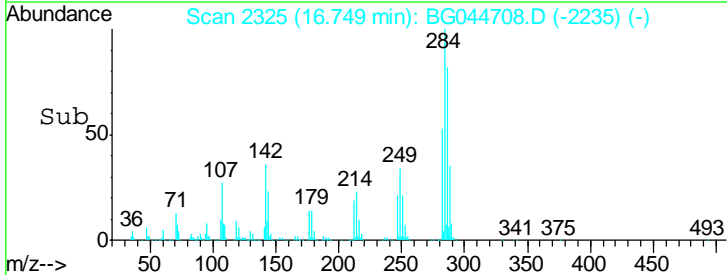
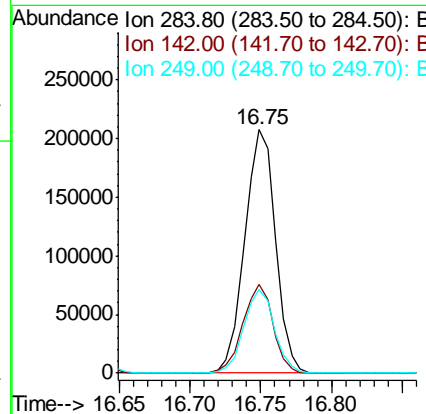
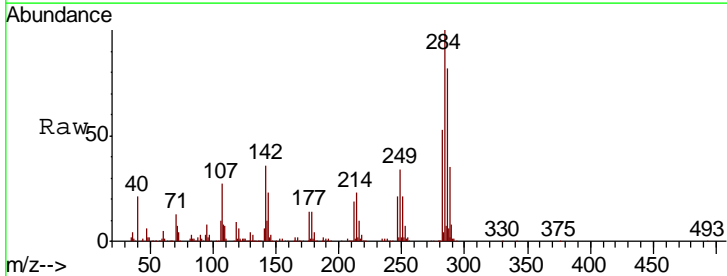

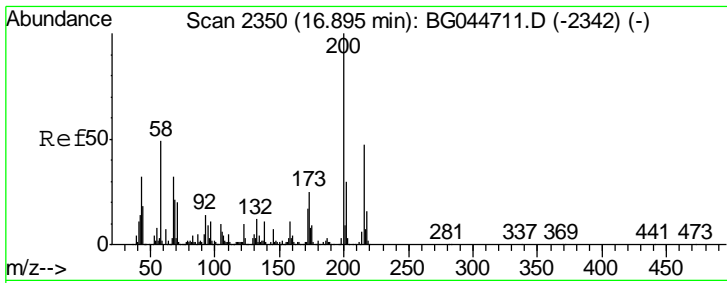

#69
 Atrazine
 Concen: 36.765 ng
 RT: 16.90 min Scan# 2350
 Delta R.T. 0.00 min
 Lab File: BG044708.D
 Acq: 10 Mar 2020 10:09

Instrument :
 BNA_G
 ClientSampled :

Tgt Ion	Resp	Lower	Upper
200	266357		
173	26.0	4.8	44.8
215	48.1	27.4	67.4

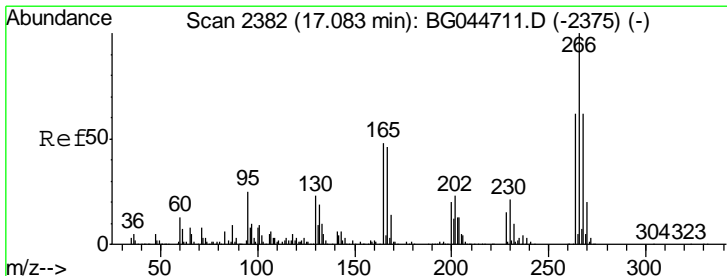
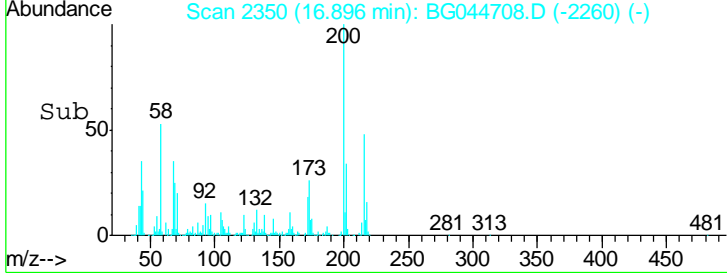
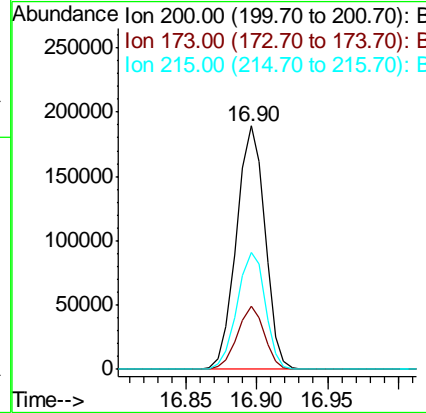
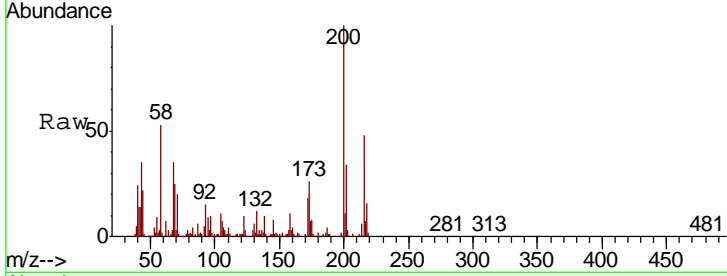

#70
 Pentachlorophenol
 Concen: 33.855 ng
 RT: 17.08 min Scan# 2382
 Delta R.T. 0.00 min
 Lab File: BG044708.D
 Acq: 10 Mar 2020 10:09

Tgt Ion	Resp	Lower	Upper
266	160412		
268	61.1	49.9	74.9
264	63.6	49.9	74.9

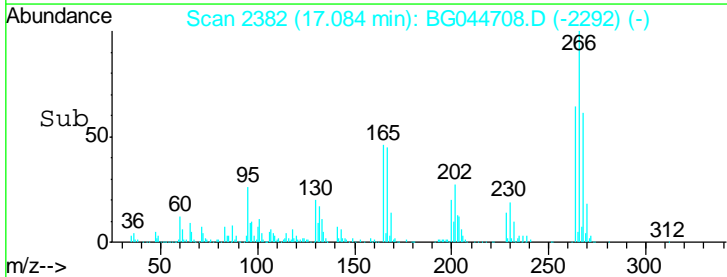
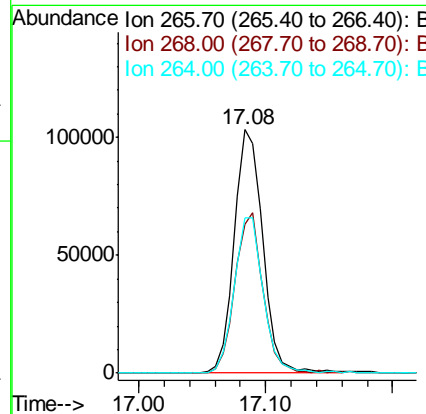
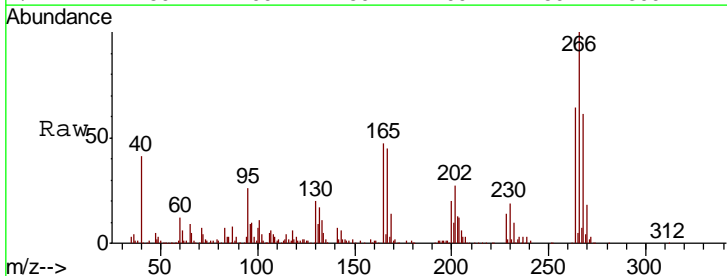

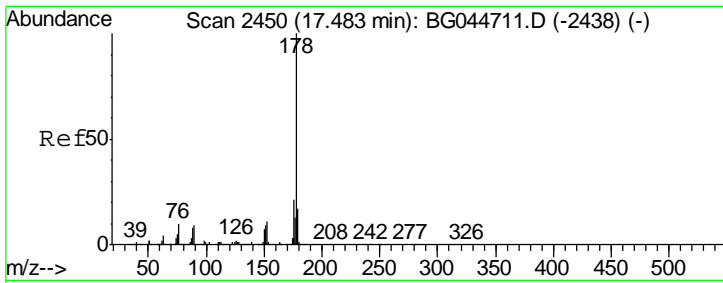

#71
 Phenanthrene
 Concen: 38.219 ng
 RT: 17.48 min Scan# 2450
 Delta R.T. 0.00 min
 Lab File: BG044708.D
 Acq: 10 Mar 2020 10:09

Instrument :
 BNA_G
 ClientSampled :

Tgt Ion	Resp	Lower	Upper
178	1284979		
176	20.9	17.0	25.6
179	17.1	13.7	20.5

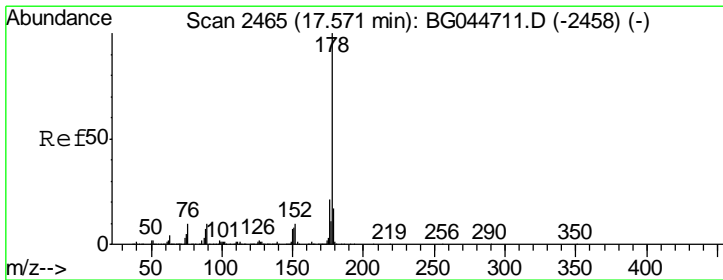
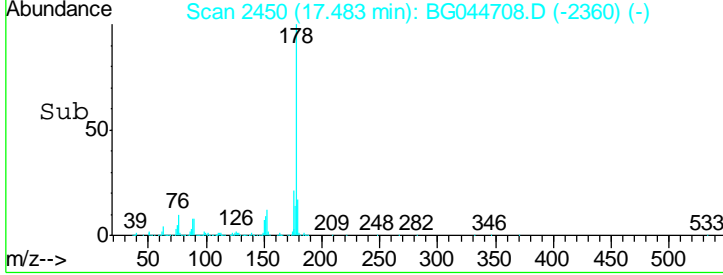
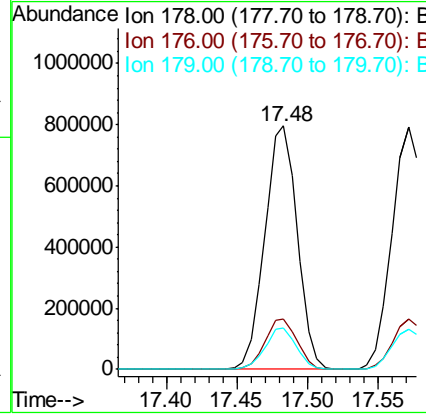
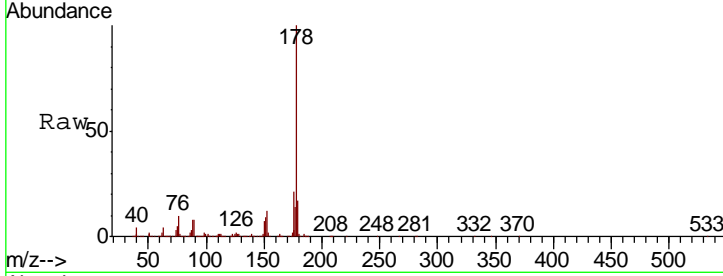

#72
 Anthracene
 Concen: 38.400 ng
 RT: 17.57 min Scan# 2465
 Delta R.T. 0.00 min
 Lab File: BG044708.D
 Acq: 10 Mar 2020 10:09

Tgt Ion	Resp	Lower	Upper
178	1271618		
176	20.7	17.0	25.6
179	16.7	13.8	20.8

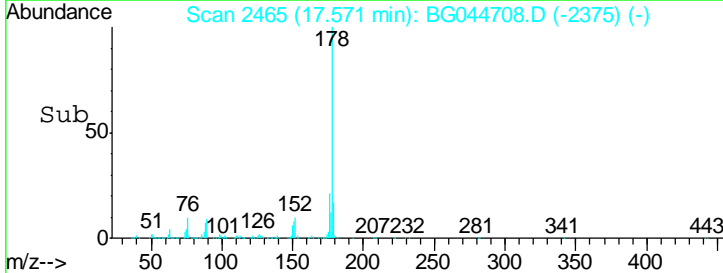
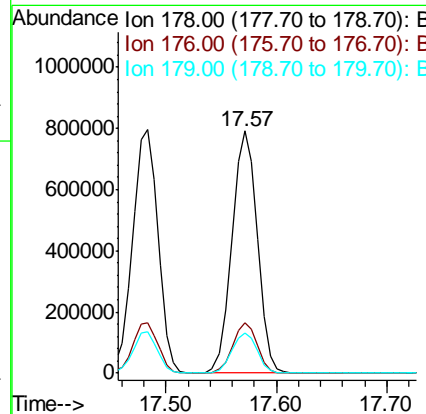
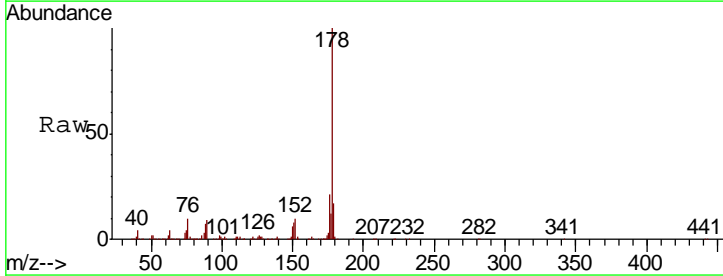

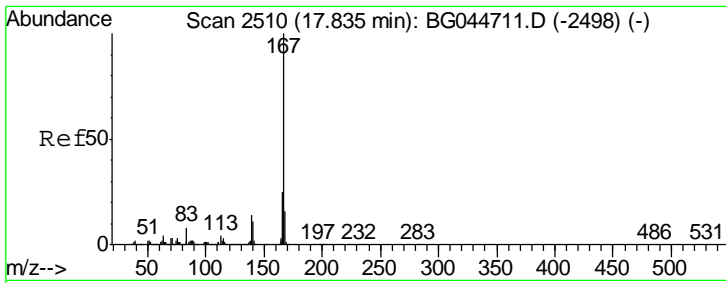

#73
 Carbazole
 Concen: 38.043 ng
 RT: 17.83 min Scan# 2509
 Delta R.T. -0.01 min
 Lab File: BG044708.D
 Acq: 10 Mar 2020 10:09

Instrument :
 BNA_G
 ClientSampled :

Tgt Ion:167 Resp: 1206467

Ion	Ratio	Lower	Upper
167	100		
166	24.7	19.6	29.4
139	13.6	11.4	17.2

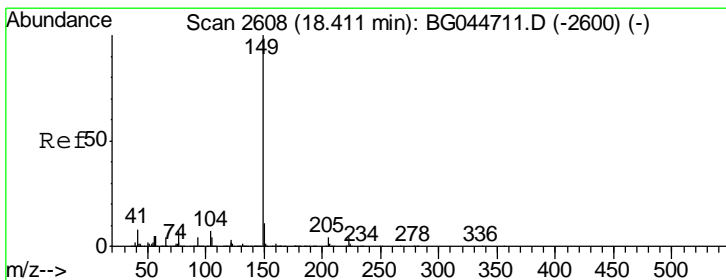
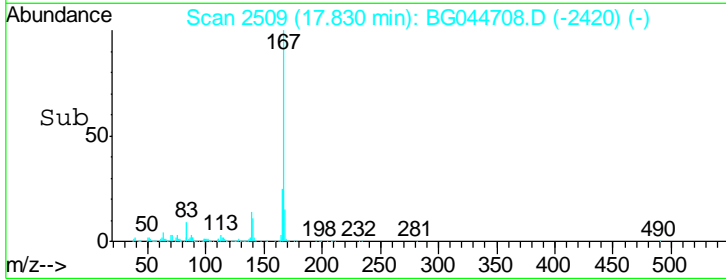
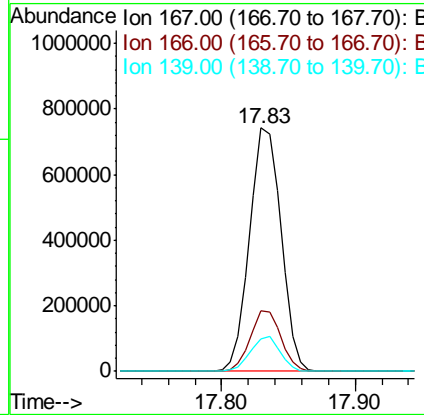
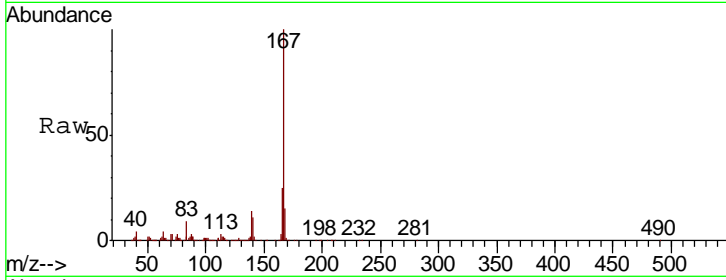

#74
 Di-n-butylphthalate
 Concen: 37.954 ng
 RT: 18.41 min Scan# 2608
 Delta R.T. 0.00 min
 Lab File: BG044708.D
 Acq: 10 Mar 2020 10:09

Tgt Ion:149 Resp: 1515917

Ion	Ratio	Lower	Upper
149	100		
150	10.8	8.4	12.6
104	7.1	5.6	8.4

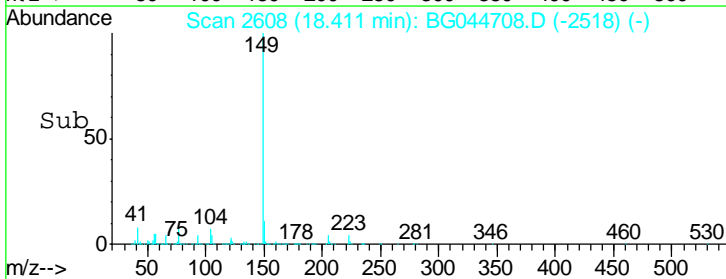
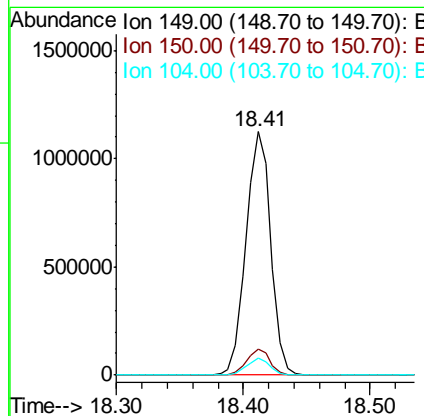
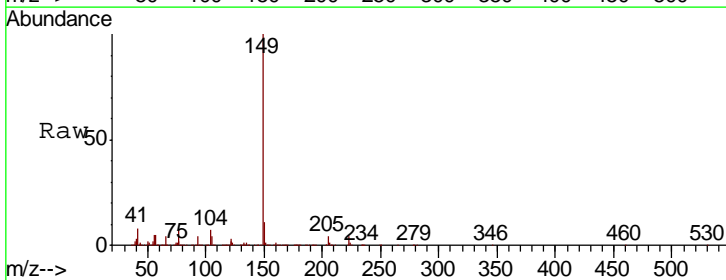

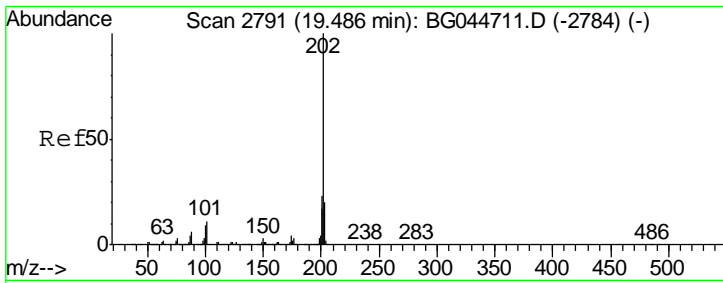

#75
 Fluoranthene
 Concen: 38.224 ng
 RT: 19.49 min Scan# 2791
 Delta R.T. 0.00 min
 Lab File: BG044708.D
 Acq: 10 Mar 2020 10:09

Instrument :
 BNA_G
 ClientSampled :

Tgt Ion	Resp	Lower	Upper
202	1553201		
101	10.6	0.0	31.3
203	19.3	0.4	40.4

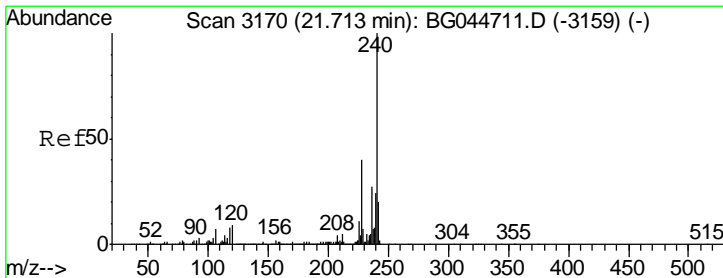
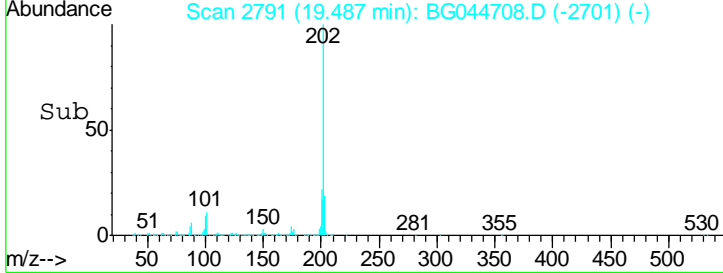
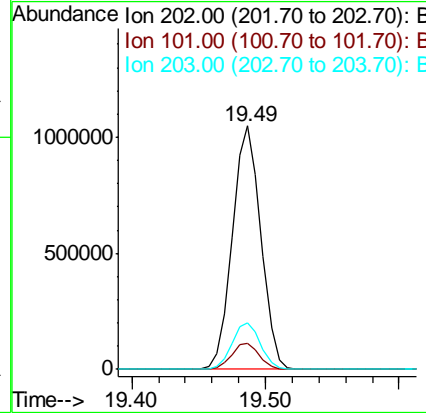
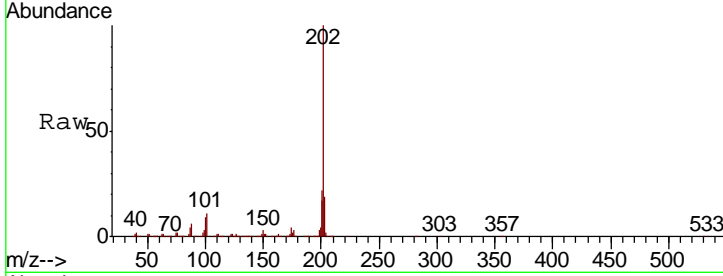

#76
 Chrysene-d12
 Concen: 20.000 ng
 RT: 21.71 min Scan# 3170
 Delta R.T. 0.00 min
 Lab File: BG044708.D
 Acq: 10 Mar 2020 10:09

Tgt Ion	Resp	Lower	Upper
240	543436		
120	9.0	6.9	10.3
236	27.0	21.9	32.9

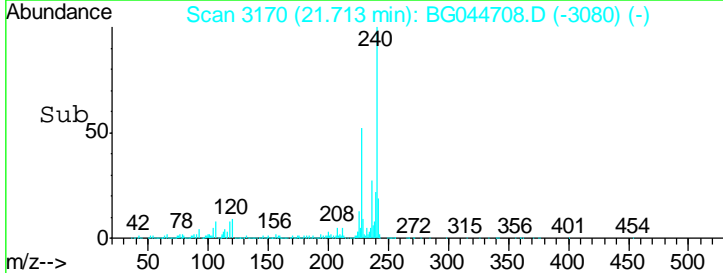
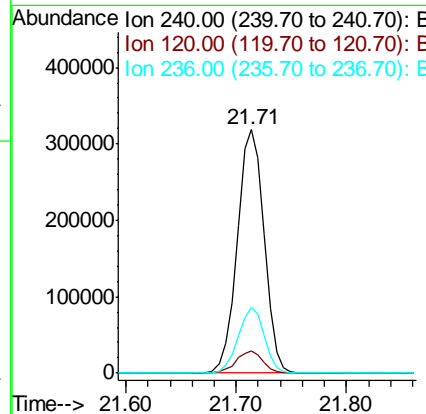
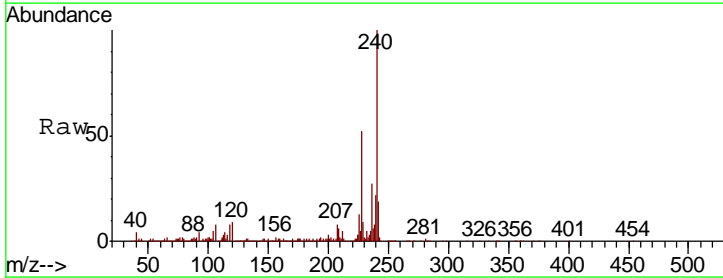

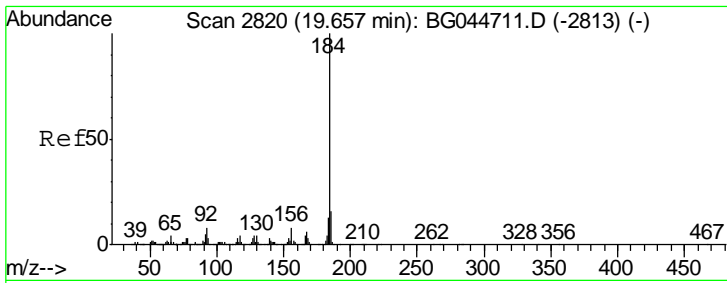

#77
Benzidine
Concen: 32.746 ng
RT: 19.66 min Scan# 2821
Delta R.T. 0.01 min
Lab File: BG044708.D
Acq: 10 Mar 2020 10:09

Instrument :
BNA_G
ClientSampled :

Tgt Ion	Resp	Lower	Upper
184	100		
185	15.1	12.9	19.3
183	13.2	10.6	15.8

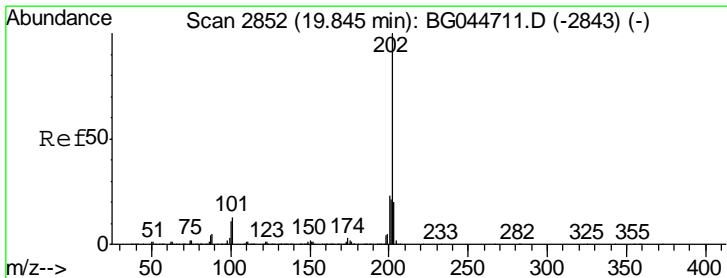
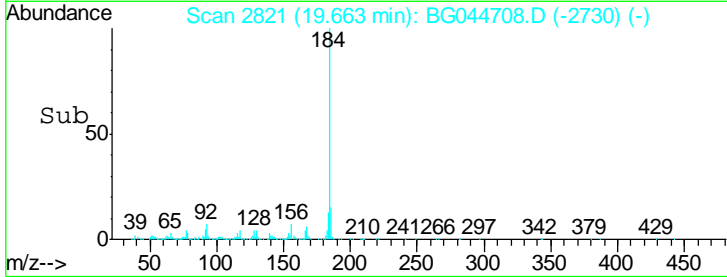
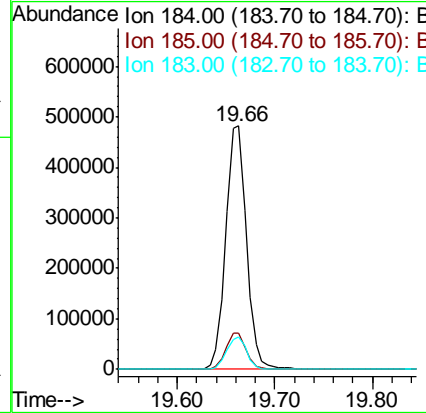
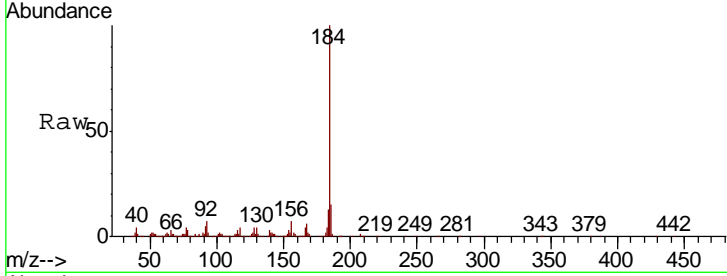

#78
Pyrene
Concen: 38.072 ng
RT: 19.85 min Scan# 2852
Delta R.T. 0.00 min
Lab File: BG044708.D
Acq: 10 Mar 2020 10:09

Tgt Ion	Resp	Lower	Upper
202	100		
200	24.3	18.7	28.1
203	19.9	16.0	24.0

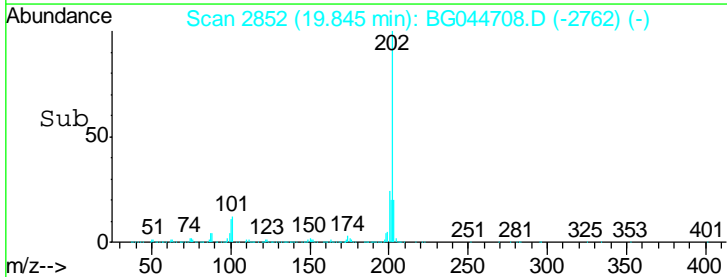
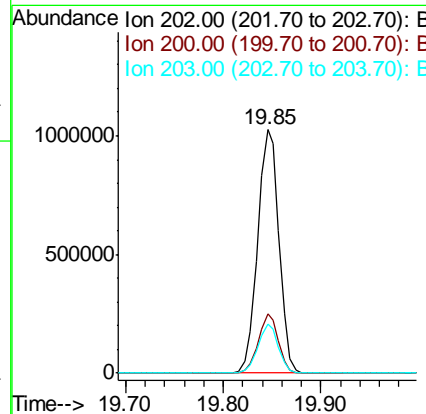
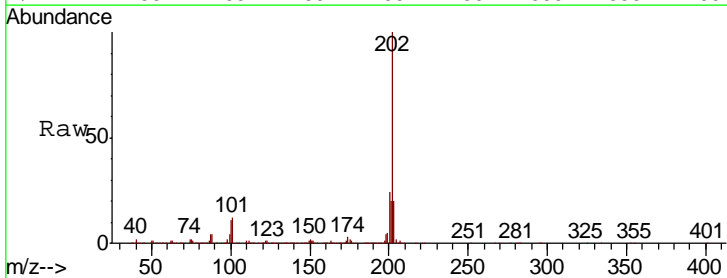

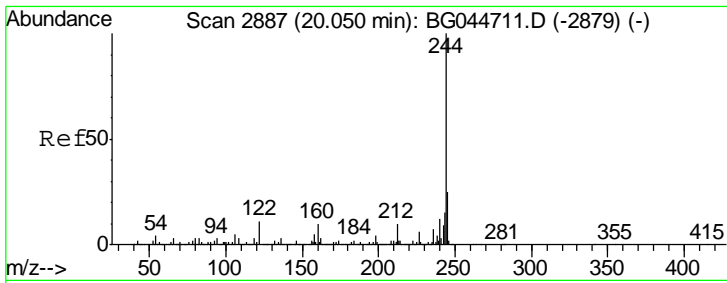

#79
 Terphenyl-d14
 Concen: 72.522 ng
 RT: 20.05 min Scan# 2887
 Delta R.T. 0.00 min
 Lab File: BG044708.D
 Acq: 10 Mar 2020 10:09

Instrument :
 BNA_G
 ClientSampled :

Tgt Ion	Resp	Lower	Upper
244	100		
212	10.4	8.4	12.6
122	11.7	8.7	13.1

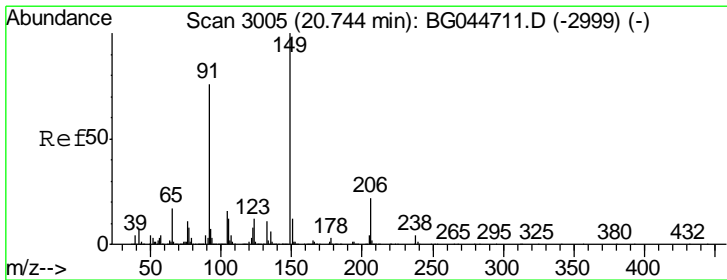
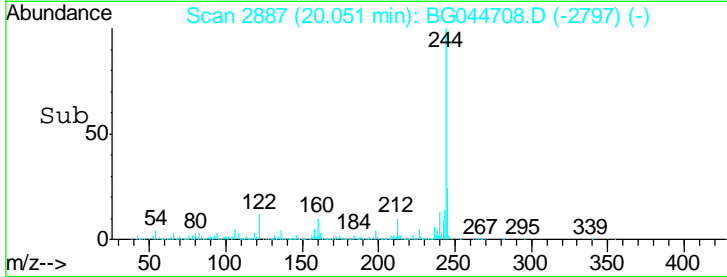
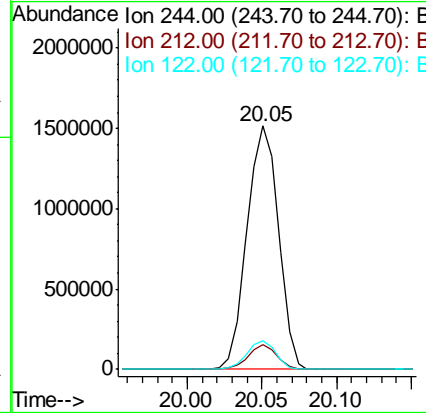
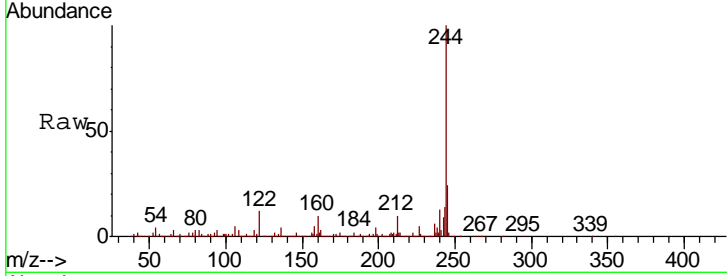

#80
 Butylbenzylphthalate
 Concen: 37.535 ng
 RT: 20.74 min Scan# 3005
 Delta R.T. 0.00 min
 Lab File: BG044708.D
 Acq: 10 Mar 2020 10:09

Tgt Ion	Resp	Lower	Upper
149	100		
91	77.2	61.1	91.7
206	22.9	17.4	26.2

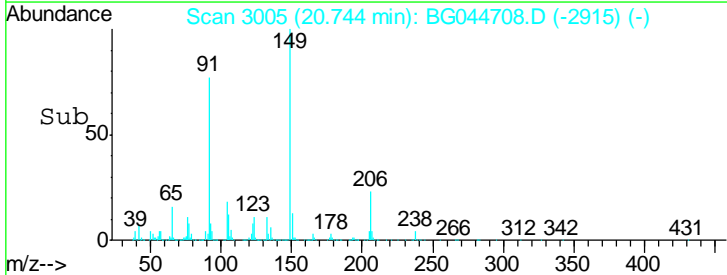
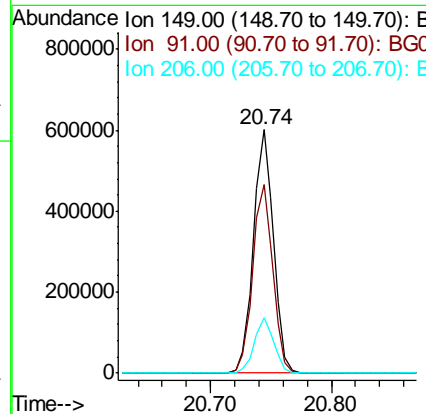
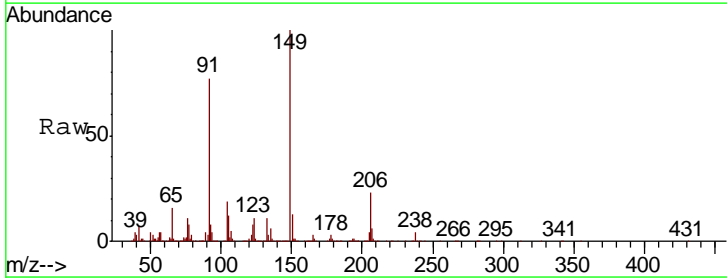

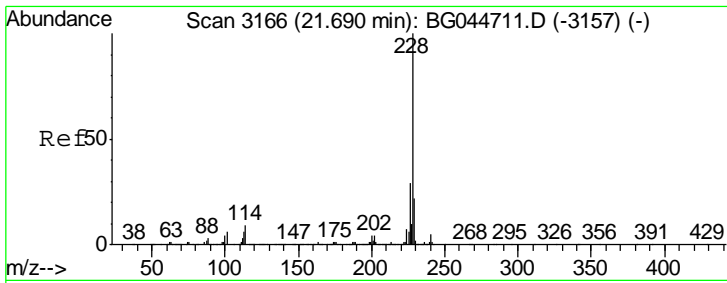

#81
 Benzo(a)anthracene
 Concen: 37.971 ng
 RT: 21.69 min Scan# 3166
 Delta R.T. 0.00 min
 Lab File: BG044708.D
 Acq: 10 Mar 2020 10:09

Instrument :
 BNA_G
 ClientSampled :

Tgt Ion: 228 Resp: 1547450

Ion	Ratio	Lower	Upper
228	100		
226	29.6	23.5	35.3
229	22.2	17.2	25.8

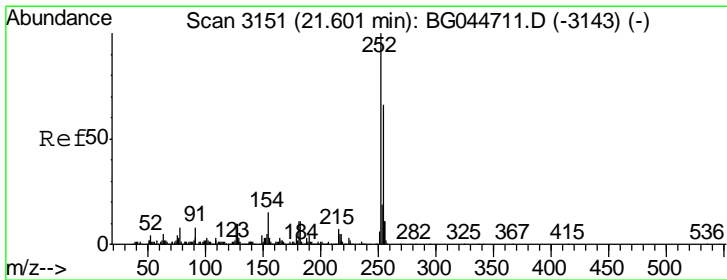
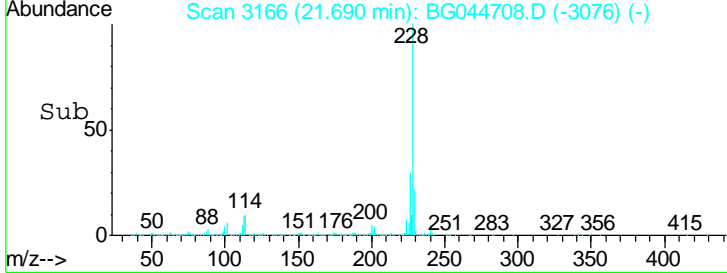
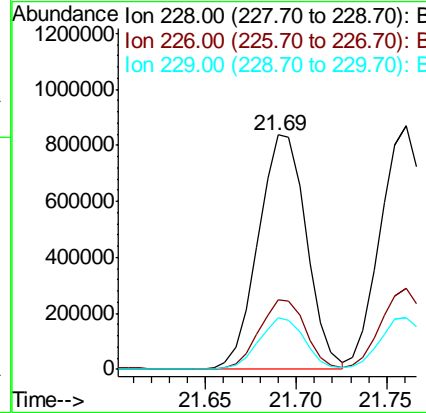
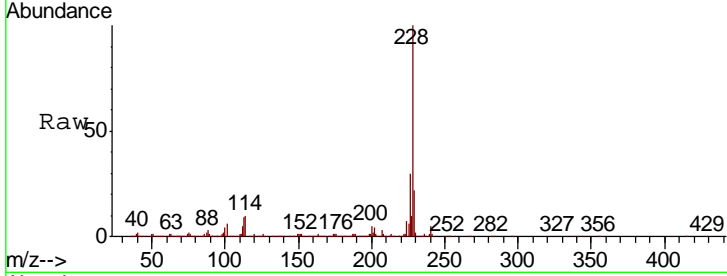

#82
 3,3'-Dichlorobenzidine
 Concen: 37.747 ng
 RT: 21.60 min Scan# 3151
 Delta R.T. 0.00 min
 Lab File: BG044708.D
 Acq: 10 Mar 2020 10:09

Tgt Ion: 252 Resp: 612478

Ion	Ratio	Lower	Upper
252	100		
254	64.9	53.0	79.4
126	10.0	8.2	12.4

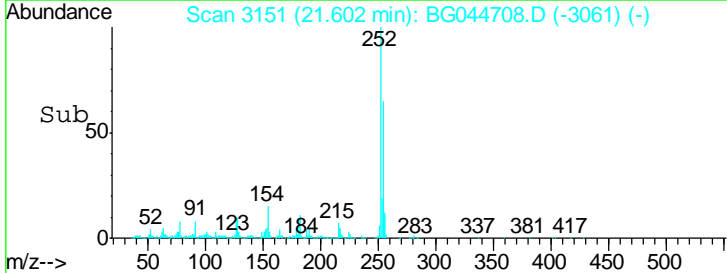
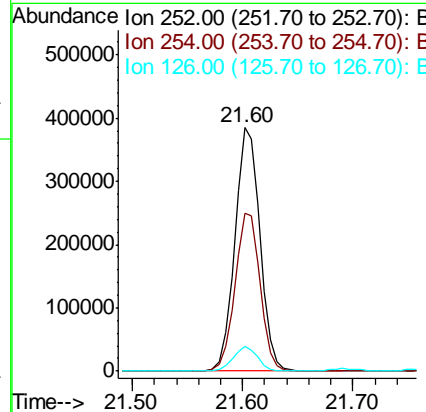
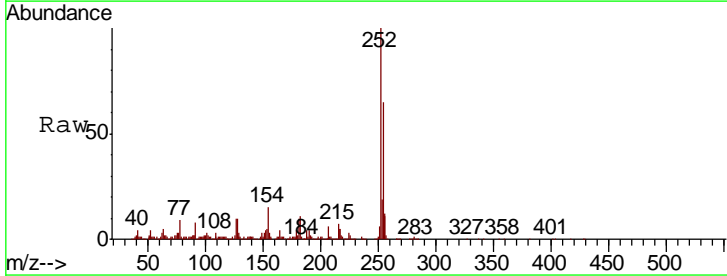

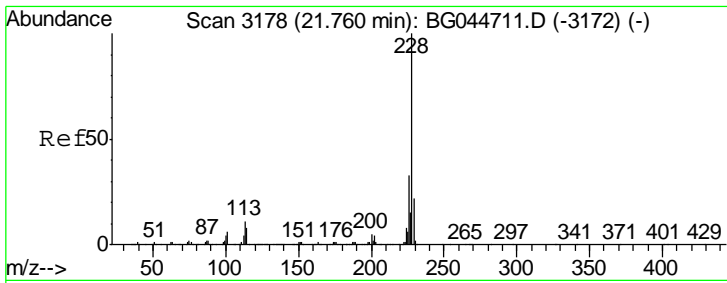

#83
 Chrysene
 Concen: 37.852 ng
 RT: 21.76 min Scan# 3178
 Delta R.T. 0.00 min
 Lab File: BG044708.D
 Acq: 10 Mar 2020 10:09

Instrument :
 BNA_G
 ClientSampled :

Tgt Ion: 228 Resp: 1468296

Ion	Ratio	Lower	Upper
228	100		
226	33.2	26.1	39.1
229	21.3	17.4	26.0

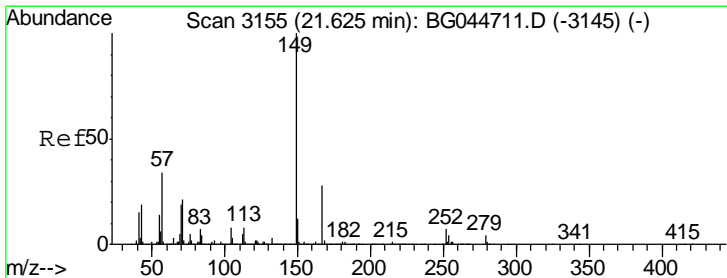
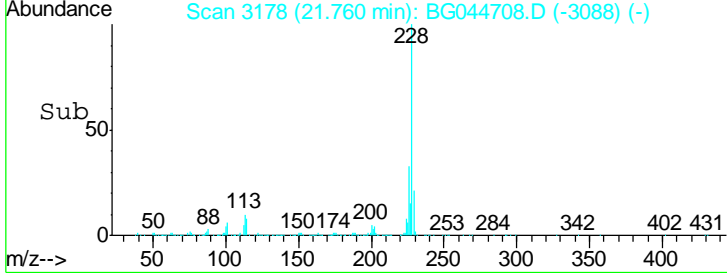
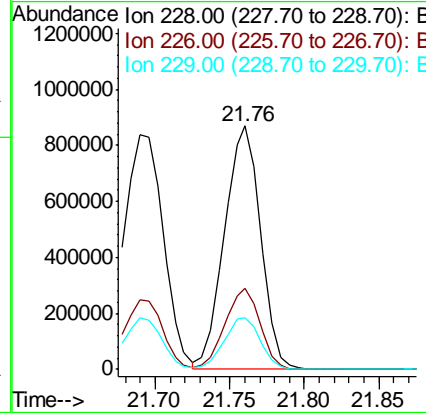
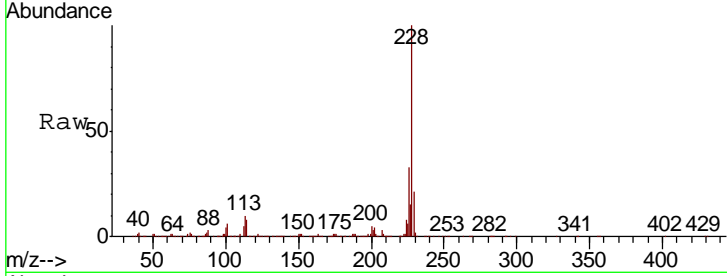

#84
 Bis(2-ethylhexyl)phthalate
 Concen: 37.050 ng
 RT: 21.63 min Scan# 3155
 Delta R.T. 0.00 min
 Lab File: BG044708.D
 Acq: 10 Mar 2020 10:09

Tgt Ion: 149 Resp: 955924

Ion	Ratio	Lower	Upper
149	100		
167	28.1	22.6	33.8
279	4.6	3.5	5.3

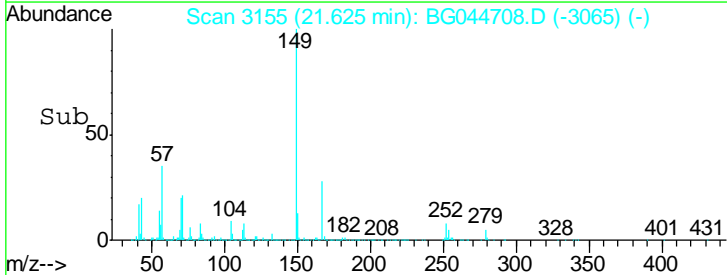
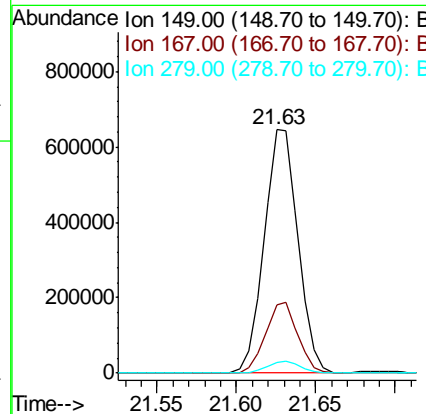
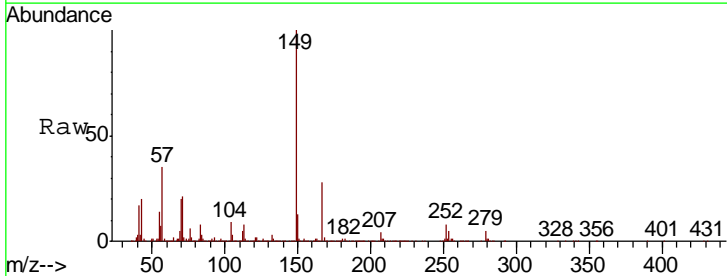

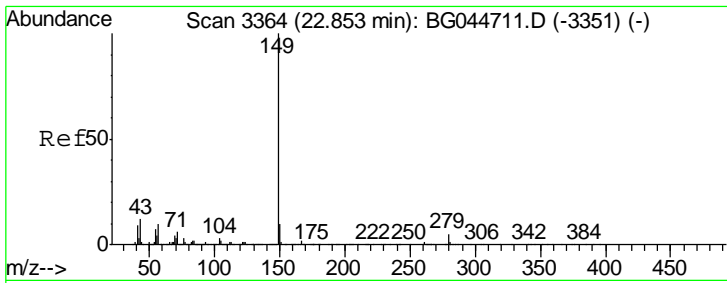

#85
 Di-n-octyl phthalate
 Concen: 36.421 ng
 RT: 22.85 min Scan# 3364
 Delta R.T. 0.00 min
 Lab File: BG044708.D
 Acq: 10 Mar 2020 10:09

Instrument :
 BNA_G
 ClientSampleId :

Tgt Ion	Resp	Lower	Upper
149	1613746		
167	1.6	1.4	2.0
43	11.8	9.0	13.6

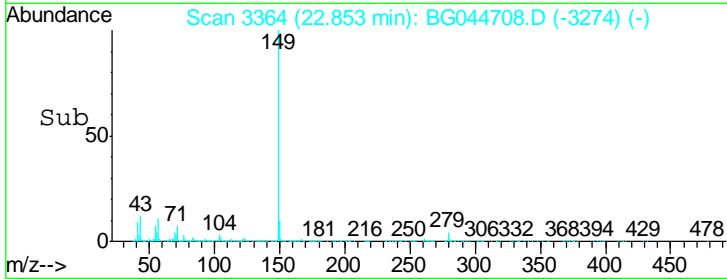
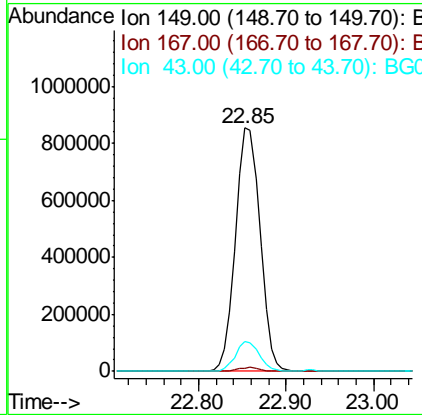
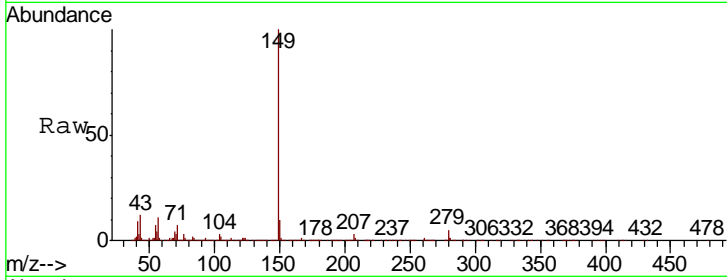

#86
 Indeno(1,2,3-cd)pyrene
 Concen: 38.131 ng
 RT: 28.61 min Scan# 4343
 Delta R.T. 0.01 min
 Lab File: BG044708.D
 Acq: 10 Mar 2020 10:09

Tgt Ion	Resp	Lower	Upper
276	1953447		
138	15.3	10.9	16.3
277	22.4	20.8	31.2

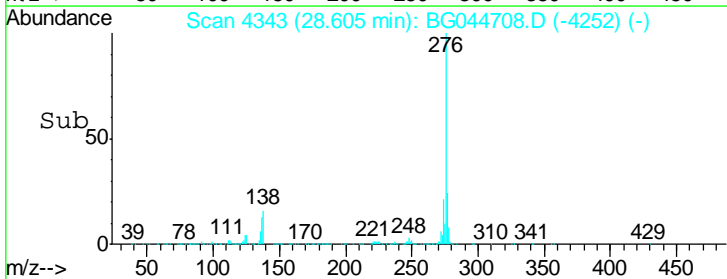
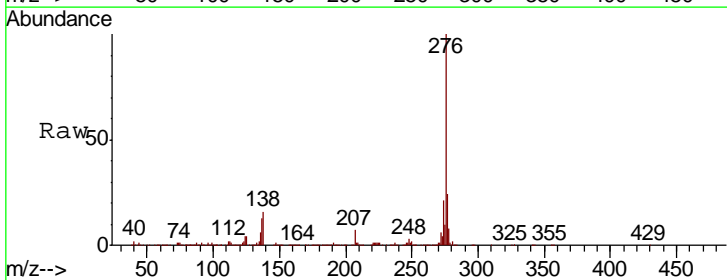
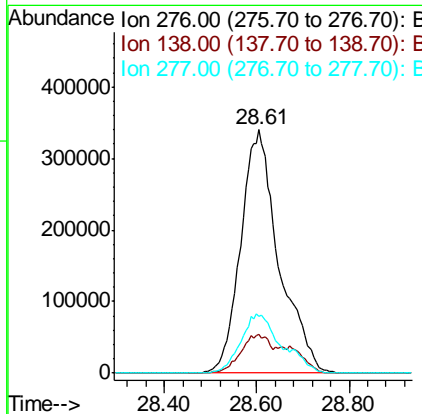
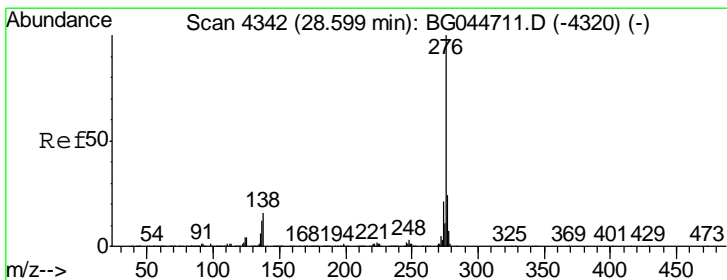

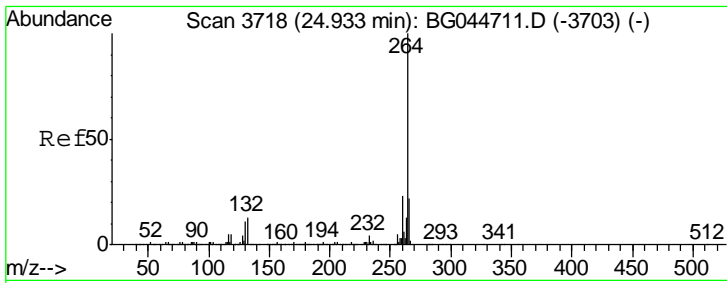

#87
 Perylene-d12
 Concen: 20.000 ng
 RT: 24.93 min Scan# 3718
 Delta R.T. 0.00 min
 Lab File: BG044708.D
 Acq: 10 Mar 2020 10:09

Instrument :
 BNA_G
 ClientSampleId :

Tgt Ion	Resp	Lower	Upper
264	100		
260	22.9	18.4	27.6
265	22.7	17.4	26.2

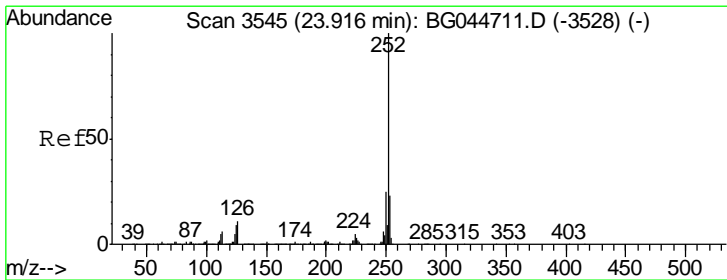
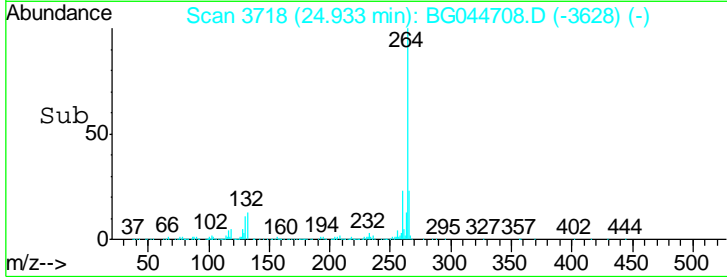
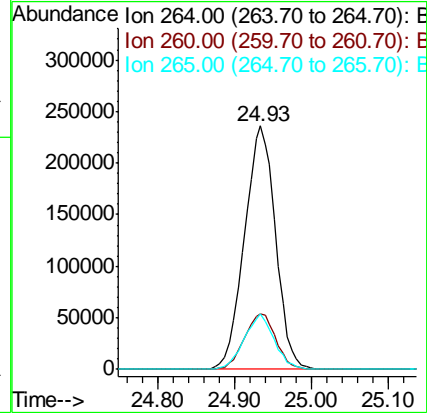
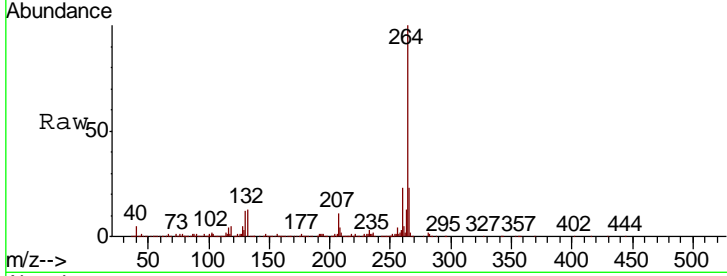

#88
 Benzo(b)fluoranthene
 Concen: 37.630 ng
 RT: 23.92 min Scan# 3545
 Delta R.T. 0.00 min
 Lab File: BG044708.D
 Acq: 10 Mar 2020 10:09

Tgt Ion	Resp	Lower	Upper
252	100		
253	22.5	18.7	28.1
125	9.0	7.2	10.8

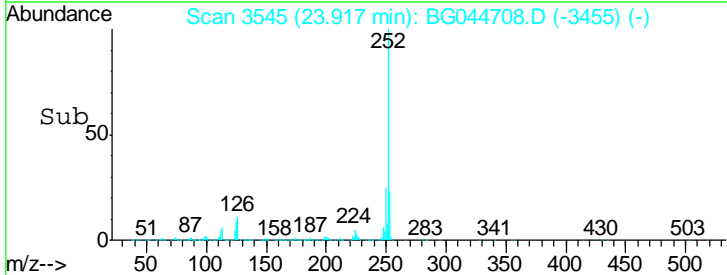
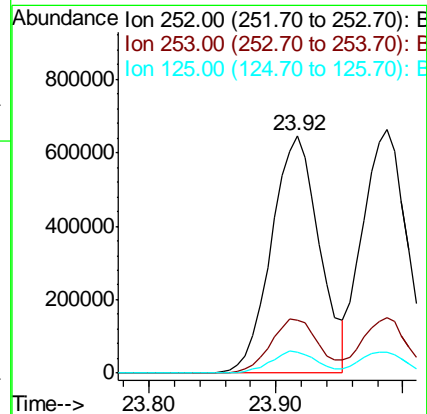
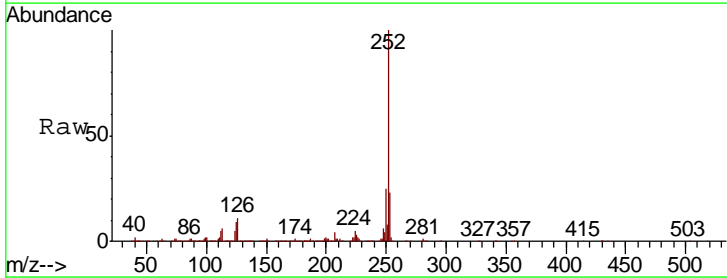

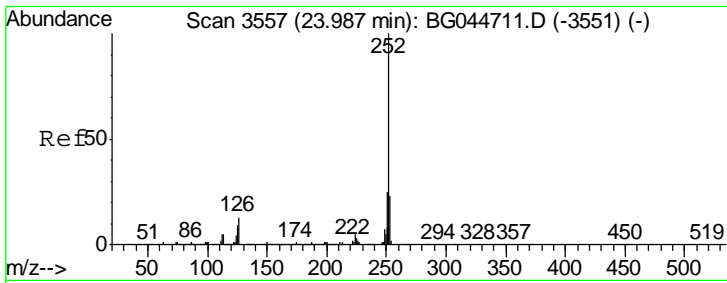

#89
 Benzo(k)fluoranthene
 Concen: 37.457 ng
 RT: 23.99 min Scan# 3557
 Delta R.T. 0.00 min
 Lab File: BG044708.D
 Acq: 10 Mar 2020 10:09

Instrument :
 BNA_G
 ClientSampled :

Tgt Ion: 252 Resp: 1586134

Ion	Ratio	Lower	Upper
252	100		
253	22.9	18.4	27.6
125	8.5	7.0	10.4

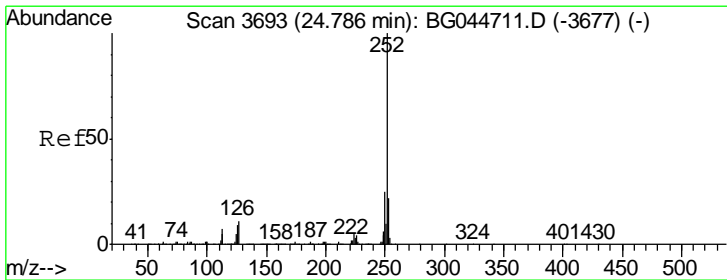
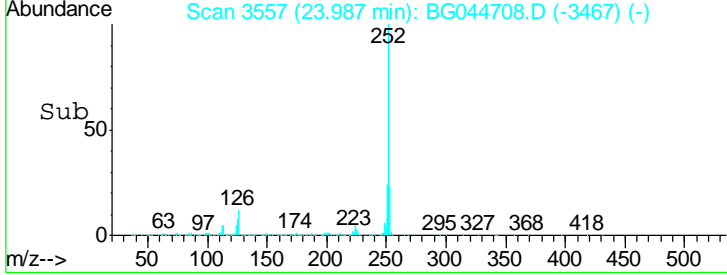
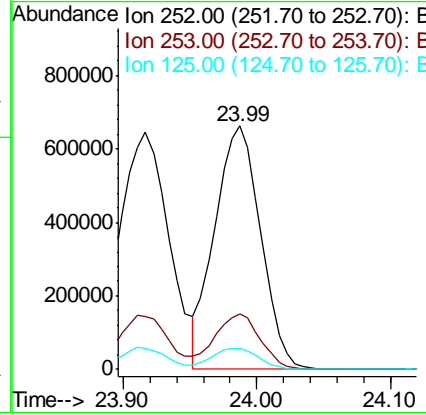
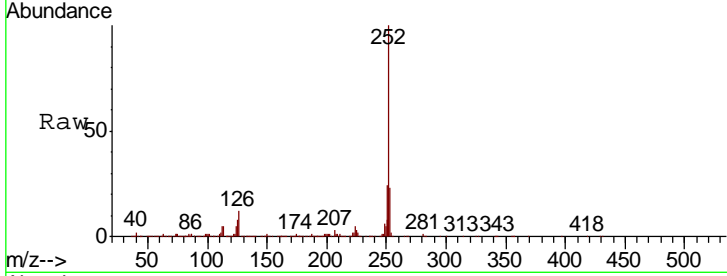

#90
 Benzo(a)pyrene
 Concen: 37.456 ng
 RT: 24.78 min Scan# 3692
 Delta R.T. -0.01 min
 Lab File: BG044708.D
 Acq: 10 Mar 2020 10:09

Tgt Ion: 252 Resp: 1575945

Ion	Ratio	Lower	Upper
252	100		
253	22.8	17.7	26.5
125	9.8	7.0	10.6

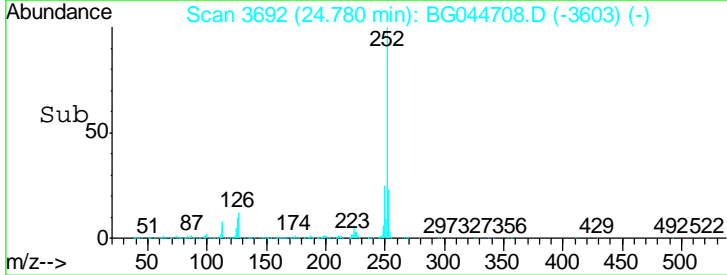
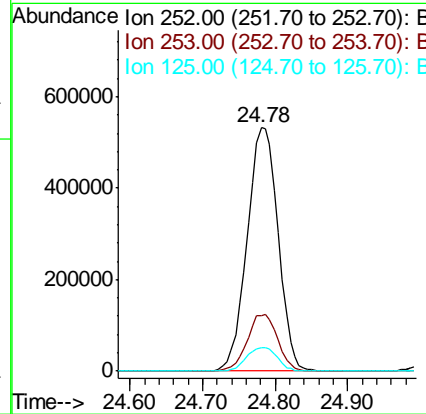
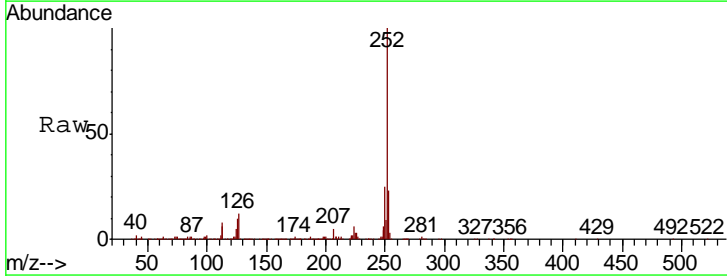

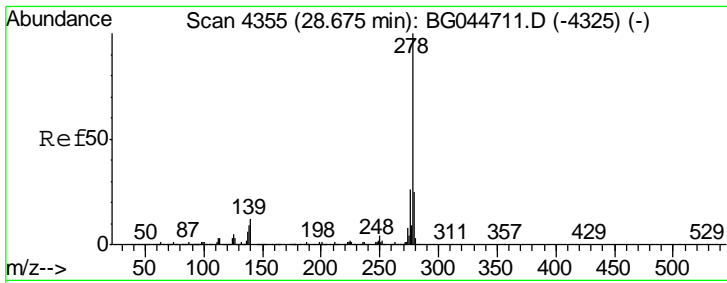

#91
 Dibenzo(a,h)anthracene
 Concen: 36.418 ng
 RT: 28.68 min Scan# 4356
 Delta R.T. 0.01 min
 Lab File: BG044708.D
 Acq: 10 Mar 2020 10:09

Instrument :
 BNA_G
 ClientSampled :

Tgt Ion	Resp	Lower	Upper
278	1527893		
139	13.0	9.9	14.9
279	25.7	20.2	30.4

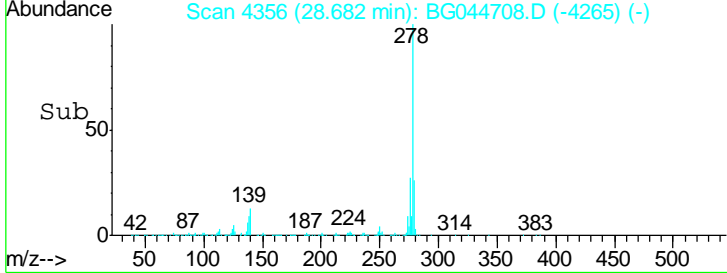
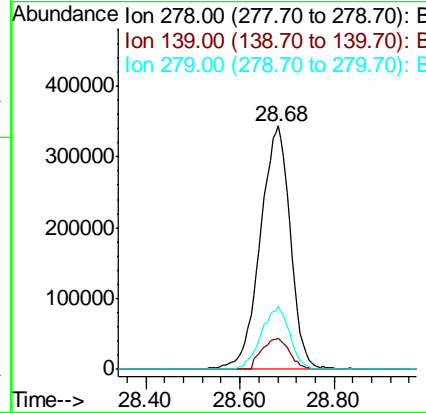
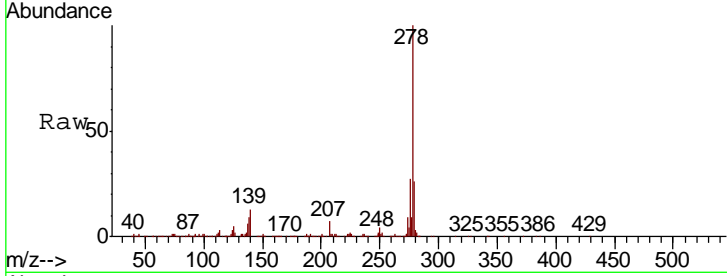

#92
 Benzo(g,h,i)perylene
 Concen: 37.220 ng
 RT: 29.74 min Scan# 4536
 Delta R.T. -0.01 min
 Lab File: BG044708.D
 Acq: 10 Mar 2020 10:09

Tgt Ion	Resp	Lower	Upper
276	1564180		
277	24.0	18.8	28.2
138	17.8	13.0	19.4

