

Data Path : Z:\svoasrv\HPCHEM1\BNA G\Data\BG051520\
 Data File : BG045392.D
 Acq On : 15 May 2020 11:08
 Operator : CG/JU
 Sample : SSTDIC010
 Misc :
 ALS Vial : 2 Sample Multiplier: 1

Instrument :
 BNA_G
 ClientSampleId :
 SSTDIC010

Quant Time: May 15 13:17:33 2020
 Quant Method : Z:\SVOASRV\HPCHEM1\BNA G\METHODS\8270-BG051520.M
 Quant Title : ASP BNA STANDARDS FOR 5 POINT CALIBRATION
 QLast Update : Fri May 15 13:09:10 2020
 Response via : Initial Calibration

Internal Standards	R.T.	QIon	Response	Conc	Units	Dev(Min)
1) 1,4-Dichlorobenzene-d4	7.96	152	61190	20.00	ng	0.00
21) Naphthalene-d8	10.77	136	240994	20.00	ng	0.00
39) Acenaphthene-d10	14.61	164	165689	20.00	ng	0.00
64) Phenanthrene-d10	17.36	188	391568	20.00	ng	0.00
76) Chrysene-d12	21.62	240	423794	20.00	ng	0.00
87) Perylene-d12	24.78	264	454803	20.00	ng	0.00

System Monitoring Compounds

5) 2-Fluorophenol	5.54	112	64454	17.39	ng	0.00
7) Phenol-d6	7.14	99	94109	17.09	ng	0.00
23) Nitrobenzene-d5	9.12	82	92983	17.61	ng	0.00
42) 2,4,6-Tribromophenol	16.10	330	42446	16.58	ng	0.00
45) 2-Fluorobiphenyl	13.23	172	219365	19.41	ng	0.00
79) Terphenyl-d14	19.97	244	413582	21.27	ng	0.00

Target Compounds

Target Compounds	R.T.	QIon	Response	Conc	Units	Qvalue
2) 1,4-Dioxane	3.42	88	16922	10.273	ng	95
3) Pyridine	3.82	79	42671	8.414	ng	# 96
4) n-Nitrosodimethylamine	3.73	42	14169	9.120	ng	88
6) Aniline	7.29	93	61507	8.591	ng	95
8) 2-Chlorophenol	7.53	128	36628	9.195	ng	98
9) Benzaldehyde	7.09	77	32248	9.883	ng	95
10) Phenol	7.16	94	48348	8.774	ng	97
11) bis(2-Chloroethyl)ether	7.38	93	36395	8.295	ng	94
12) 1,3-Dichlorobenzene	7.85	146	44715	9.526	ng	96
13) 1,4-Dichlorobenzene	8.00	146	43503	9.301	ng	97
14) 1,2-Dichlorobenzene	8.32	146	42337	9.462	ng	91
15) Benzyl Alcohol	8.20	79	36188	7.838	ng	98
16) 2,2'-oxybis(1-Chloropropan	8.50	45	36892	8.566	ng	98
17) 2-Methylphenol	8.42	107	35658	8.387	ng	95
18) Hexachloroethane	9.05	117	15947	9.070	ng	88
19) n-Nitroso-di-n-propylamine	8.77	70	33252	8.538	ng	94
20) 3+4-Methylphenols	8.74	107	48878	8.213	ng	93
22) Acetophenone	8.79	105	60195	9.236	ng	# 96
24) Nitrobenzene	9.17	77	51279	9.472	ng	92
25) Isophorone	9.69	82	91102	8.423	ng	100
26) 2-Nitrophenol	9.88	139	20151	8.641	ng	93
27) 2,4-Dimethylphenol	9.95	122	31766	8.585	ng	87
28) bis(2-Chloroethoxy)methane	10.18	93	49875	8.776	ng	95
29) 2,4-Dichlorophenol	10.43	162	35608	8.334	ng	97
30) 1,2,4-Trichlorobenzene	10.64	180	43492	8.991	ng	98
31) Naphthalene	10.82	128	122045	9.257	ng	99
32) Benzoic acid	10.06	122	9448	3.404	ng	# 81
33) 4-Chloroaniline	10.93	127	47558	7.735	ng	97
34) Hexachlorobutadiene	11.12	225	31787	9.584	ng	95
35) Caprolactam	11.67	113	12559	7.386	ng	90
36) 4-Chloro-3-methylphenol	12.06	107	40957	8.160	ng	89
37) 2-Methylnaphthalene	12.43	142	88251	8.624	ng	98
38) 1-Methylnaphthalene	12.65	142	86437	8.948	ng	91
40) 1,2,4,5-Tetrachlorobenzene	12.80	216	51051	9.570	ng	98

Data Path : Z:\svoasrv\HPCHEM1\BNA G\Data\BG051520\
 Data File : BG045392.D
 Acq On : 15 May 2020 11:08
 Operator : CG/JU
 Sample : SSTDIC010
 Misc :
 ALS Vial : 2 Sample Multiplier: 1

Instrument :
 BNA_G
 ClientSampleId :
 SSTDIC010

Quant Time: May 15 13:17:33 2020
 Quant Method : Z:\SVOASRV\HPCHEM1\BNA G\METHODS\8270-BG051520.M
 Quant Title : ASP BNA STANDARDS FOR 5 POINT CALIBRATION
 QLast Update : Fri May 15 13:09:10 2020
 Response via : Initial Calibration

Internal Standards	R.T.	QIon	Response	Conc	Units	Dev(Min)
41) Hexachlorocyclopentadiene	12.79	237	21270	6.379	ng	92
43) 2,4,6-Trichlorophenol	13.05	196	32761	8.701	ng	97
44) 2,4,5-Trichlorophenol	13.12	196	36597	8.539	ng	96
46) 1,1'-Biphenyl	13.44	154	109516	8.696	ng	98
47) 2-Chloronaphthalene	13.49	162	90541	9.409	ng	95
48) 2-Nitroaniline	13.68	65	25363	8.011	ng	# 71
49) Acenaphthylene	14.33	152	140936	8.992	ng	97
50) Dimethylphthalate	14.06	163	121697	9.021	ng	97
51) 2,6-Dinitrotoluene	14.17	165	26457	8.768	ng	94
52) Acenaphthene	14.67	154	84541	7.972	ng	95
53) 3-Nitroaniline	14.51	138	25584	7.730	ng	# 95
54) 2,4-Dinitrophenol	14.72	184	9992	5.569	ng	# 80
55) Dibenzofuran	15.01	168	143803	9.301	ng	98
56) 4-Nitrophenol	14.83	139	16783	6.540	ng	# 86
57) 2,4-Dinitrotoluene	14.97	165	38081	8.635	ng	99
58) Fluorene	15.66	166	115264	9.127	ng	98
59) 2,3,4,6-Tetrachlorophenol	15.24	232	31164	8.172	ng	99
60) Diethylphthalate	15.42	149	128354	9.125	ng	97
61) 4-Chlorophenyl-phenylether	15.65	204	66371	9.131	ng	96
62) 4-Nitroaniline	15.67	138	26462	7.709	ng	92
63) Azobenzene	15.94	77	118657	9.150	ng	97
65) 4,6-Dinitro-2-methylphenol	15.74	198	21026	8.169	ng	94
66) n-Nitrosodiphenylamine	15.87	169	101826	9.051	ng	97
67) 4-Bromophenyl-phenylether	16.55	248	44293	8.768	ng	98
68) Hexachlorobenzene	16.67	284	47338	9.036	ng	97
69) Atrazine	16.81	200	42197	9.384	ng	98
70) Pentachlorophenol	17.02	266	17733	5.517	ng	88
71) Phenanthrene	17.40	178	188123	9.349	ng	98
72) Anthracene	17.49	178	190885	9.457	ng	98
73) Carbazole	17.76	167	181081	8.841	ng	98
74) Di-n-butylphthalate	18.33	149	224629	9.352	ng	99
75) Fluoranthene	19.41	202	243647	9.540	ng	96
77) Benzidine	19.59	184	141765	10.395	ng	98
78) Pyrene	19.77	202	256315	8.773	ng	97
80) Butylbenzylphthalate	20.66	149	112298	9.273	ng	96
81) Benzo(a)anthracene	21.60	228	260126	9.470	ng	98
82) 3,3'-Dichlorobenzidine	21.52	252	98754	9.033	ng	94
83) Chrysene	21.66	228	249075	9.438	ng	95
84) Bis(2-ethylhexyl)phthalate	21.52	149	155240	9.320	ng	97
85) Di-n-octyl phthalate	22.71	149	264189	9.172	ng	# 90
86) Indeno(1,2,3-cd)pyrene	28.36	276	297367	8.487	ng	# 64
88) Benzo(b)fluoranthene	23.78	252	261499	9.179	ng	99
89) Benzo(k)fluoranthene	23.84	252	246448	9.096	ng	97
90) Benzo(a)pyrene	24.62	252	242874	9.030	ng	# 99
91) Dibenzo(a,h)anthracene	28.42	278	250152	9.230	ng	# 95
92) Benzo(g,h,i)perylene	29.46	276	242714	8.932	ng	98

(#) = qualifier out of range (m) = manual integration (+) = signals summed

Data Path : Z:\svoasrv\HPCHEM1\BNA G\Data\BG051520\
 Data File : BG045392.D
 Acq On : 15 May 2020 11:08
 Operator : CG/JU
 Sample : SSTDIC010
 Misc :
 ALS Vial : 2 Sample Multiplier: 1

Instrument :
 BNA_G
 Client Sampled :
 SSTDIC010

Quant Time: May 15 13:17:33 2020
 Quant Method : Z:\SVOASRV\HPCHEM1\BNA G\METHODS\8270-BG051520.M
 Quant Title : ASP BNA STANDARDS FOR 5 POINT CALIBRATION
 QLast Update : Fri May 15 13:09:10 2020
 Response via : Initial Calibration

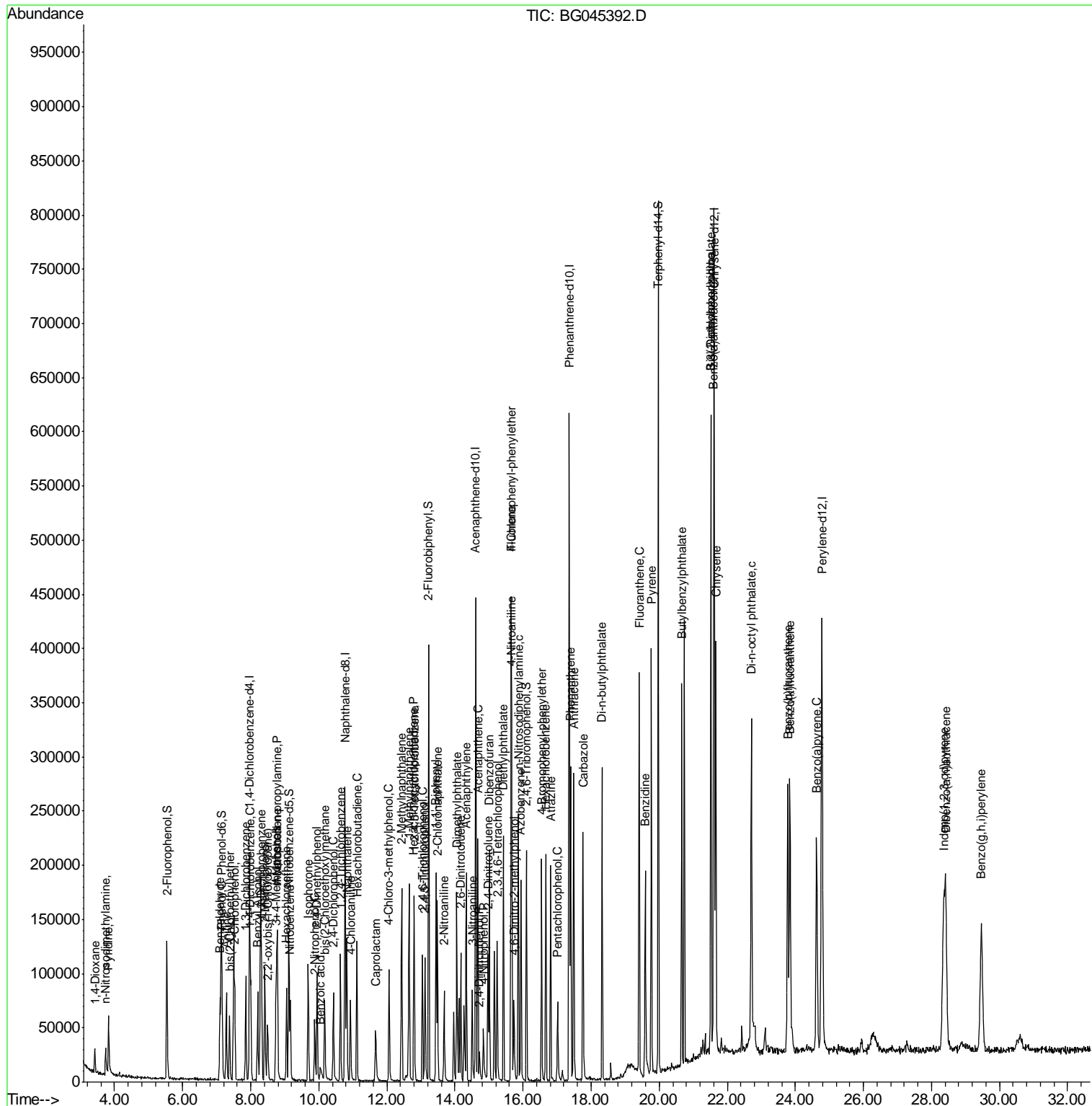

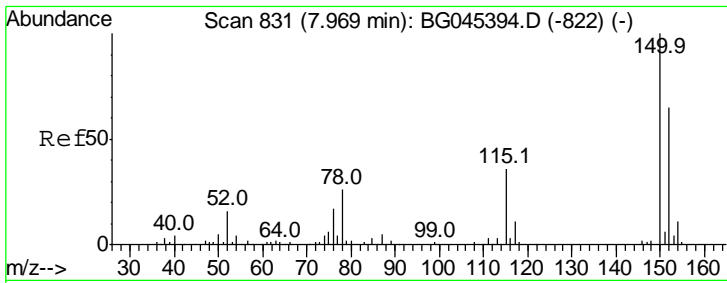

#1
 1,4-Dichlorobenzene-d4
 Concen: 20.000 ng
 RT: 7.96 min Scan# 830
 Delta R.T. -0.01 min
 Lab File: BG045392.D
 Acq: 15 May 2020 11:08

Instrument :
 BNA_G
 ClientSampled :
 SSTDICC010

Tgt Ion	Resp	Lower	Upper
152	61190		
150	156.1	122.4	183.6
115	64.4	44.2	66.4

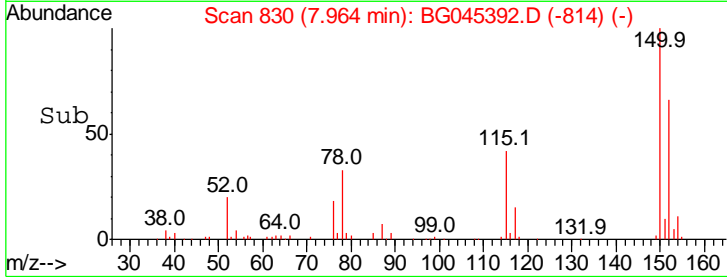
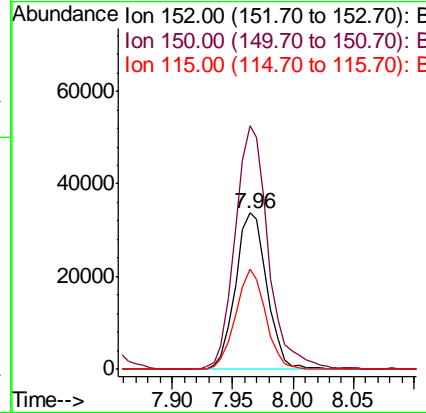
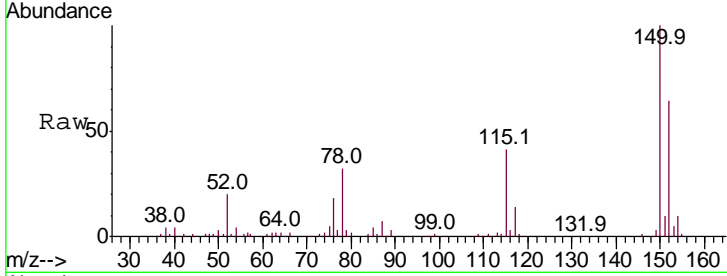

#2
 1,4-Dioxane
 Concen: 10.273 ng
 RT: 3.42 min Scan# 56
 Delta R.T. 0.00 min
 Lab File: BG045392.D
 Acq: 15 May 2020 11:08

Tgt Ion	Resp	Lower	Upper
88	16922		
58	53.0	45.7	68.5
43	19.2	16.8	25.2

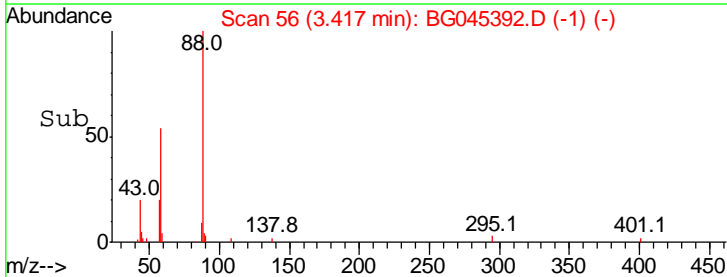
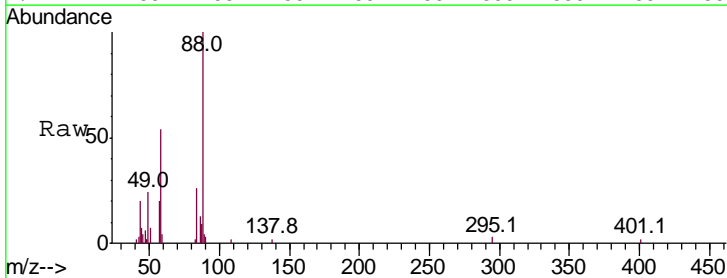
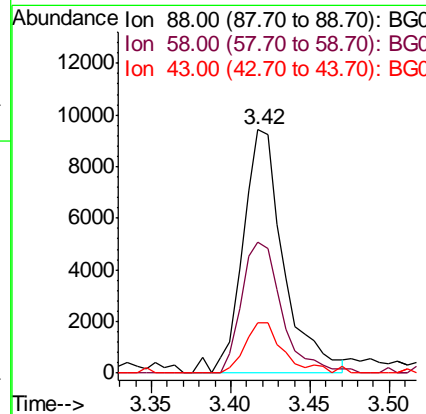
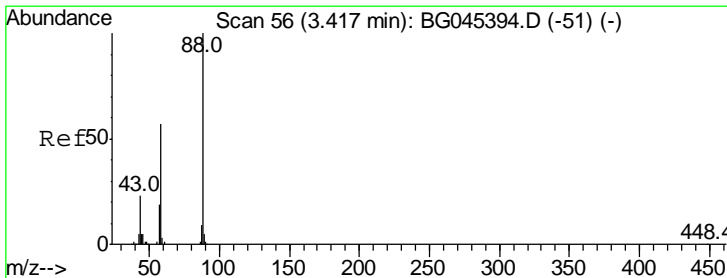

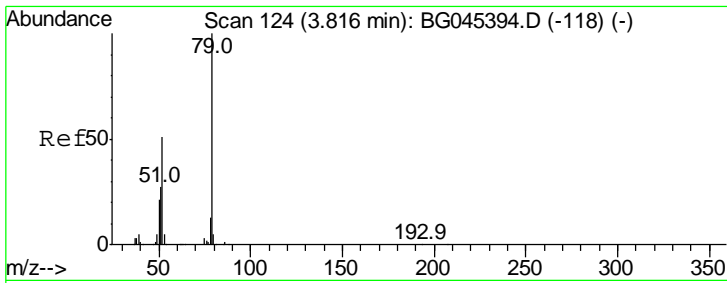

#3
 Pyridine
 Concen: 8.414 ng
 RT: 3.82 min Scan# 125
 Delta R.T. 0.01 min
 Lab File: BG045392.D
 Acq: 15 May 2020 11:08

Instrument :
 BNA_G
 ClientSampleId :
 SSTDICC010

Tgt Ion	Resp	Lower	Upper
79	42671		
52	50.7	40.8	61.2
51	32.9	21.9	32.9#

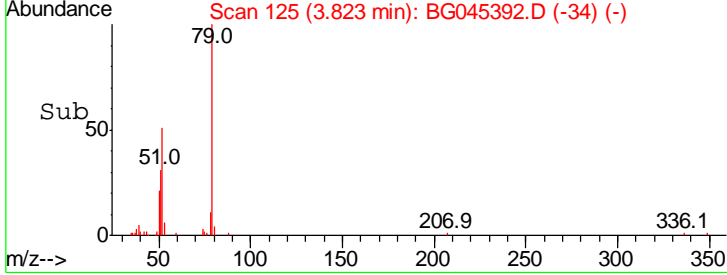
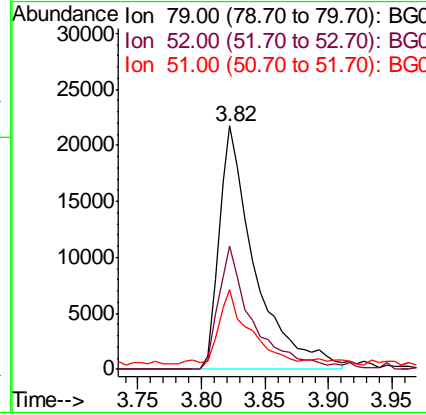
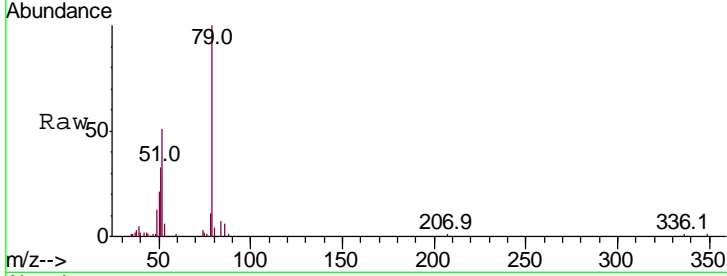

#4
 n-Nitrosodimethylamine
 Concen: 9.120 ng
 RT: 3.73 min Scan# 110
 Delta R.T. 0.00 min
 Lab File: BG045392.D
 Acq: 15 May 2020 11:08

Tgt Ion	Resp	Lower	Upper
42	14169		
74	159.7	141.3	211.9
44	6.3	4.2	6.4

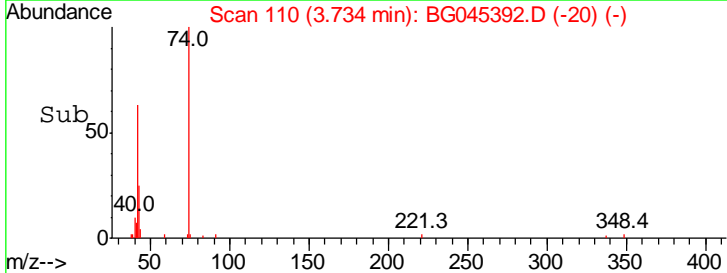
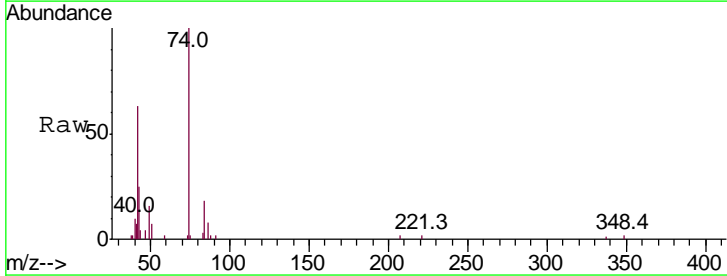
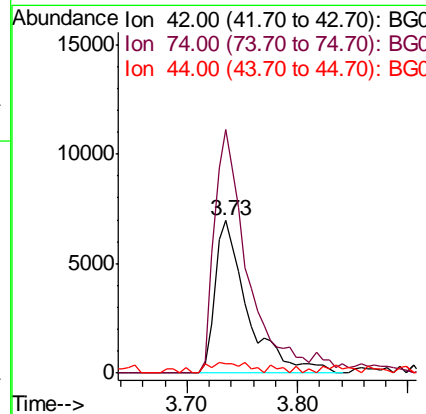
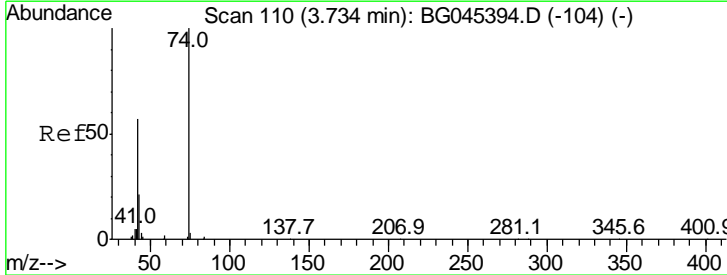

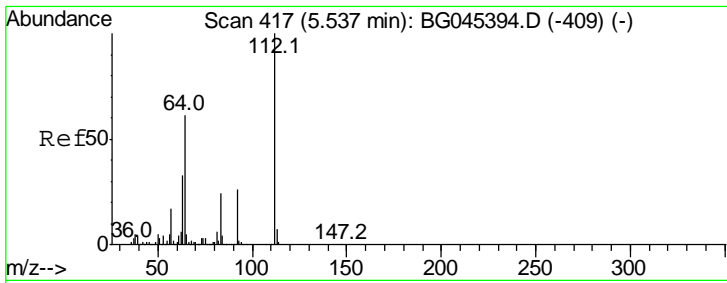

#5
 2-Fluorophenol
 Concen: 17.390 ng
 RT: 5.54 min Scan# 417
 Delta R.T. 0.00 min
 Lab File: BG045392.D
 Acq: 15 May 2020 11:08

Instrument :
 BNA_G
 ClientSampleId :
 SSTDICC010

Tgt Ion	Resp	Lower	Upper
112	100		
64	53.8	48.6	72.8
63	33.1	26.5	39.7

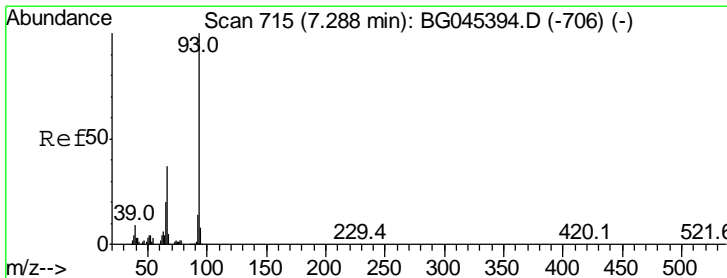
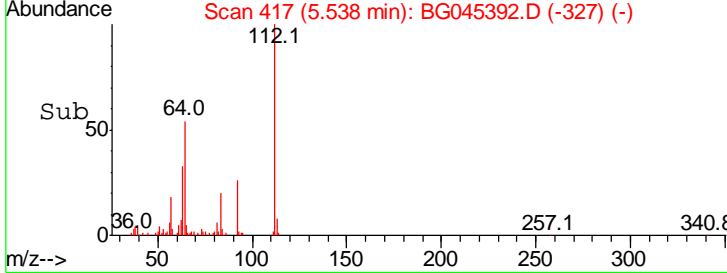
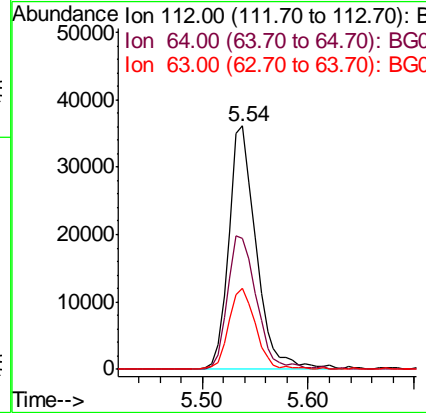
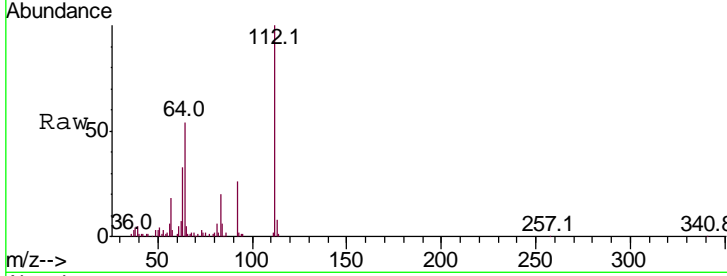

#6
 Aniline
 Concen: 8.591 ng
 RT: 7.29 min Scan# 715
 Delta R.T. 0.00 min
 Lab File: BG045392.D
 Acq: 15 May 2020 11:08

Tgt Ion	Resp	Lower	Upper
93	100		
66	34.8	29.6	44.4
65	16.5	15.9	23.9

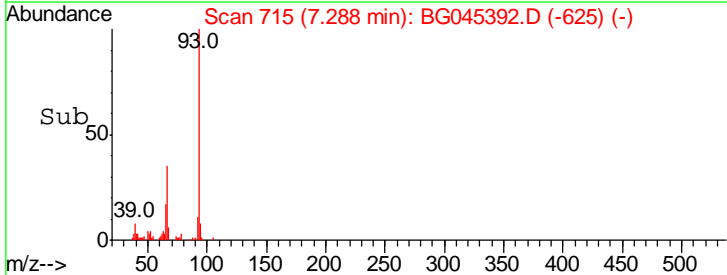
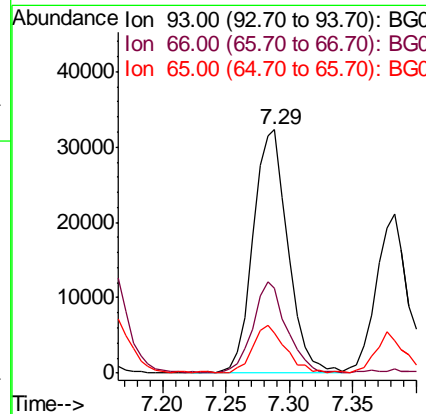
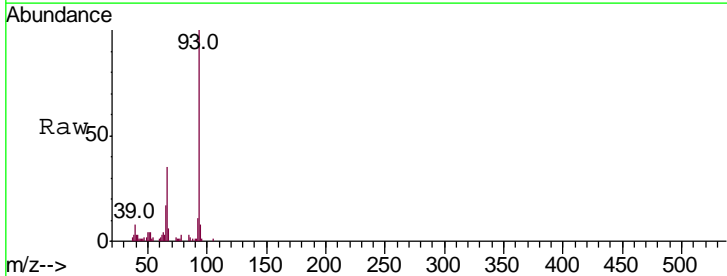

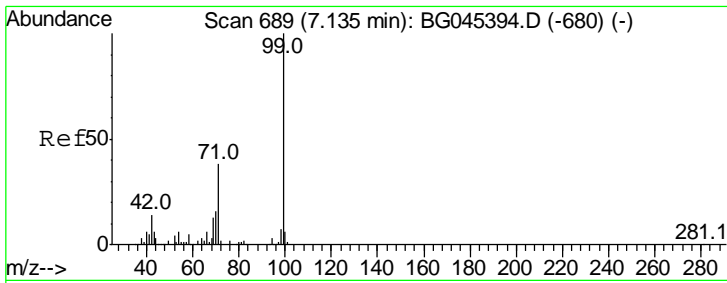

#7
 Phenol-d6
 Concen: 17.090 ng
 RT: 7.14 min Scan# 689
 Delta R.T. 0.00 min
 Lab File: BG045392.D
 Acq: 15 May 2020 11:08

Instrument :
 BNA_G
ClientSampled :
 SSTDICC010

Tgt Ion	Resp	Lower	Upper
99	100		
42	14.0	11.3	16.9
71	35.8	30.8	46.2

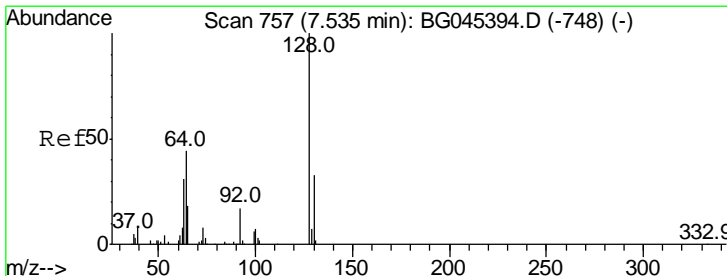
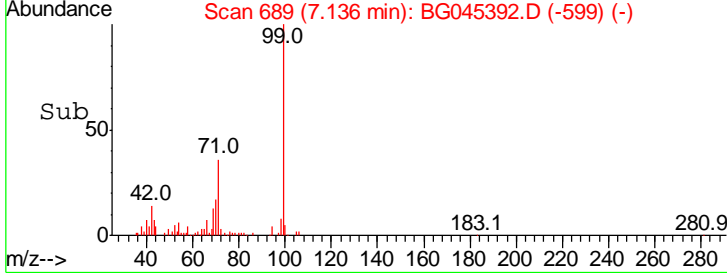
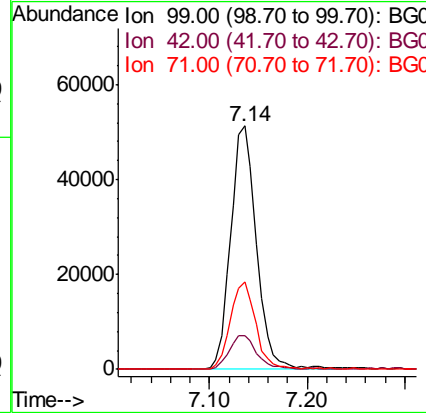
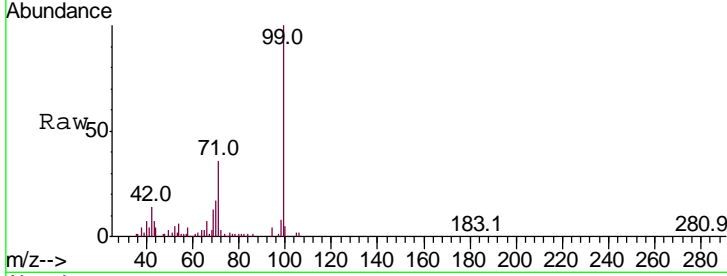

#8
 2-Chlorophenol
 Concen: 9.195 ng
 RT: 7.53 min Scan# 756
 Delta R.T. -0.01 min
 Lab File: BG045392.D
 Acq: 15 May 2020 11:08

Tgt Ion	Resp	Lower	Upper
128	100		
130	33.5	12.6	52.6
64	48.4	27.0	67.0

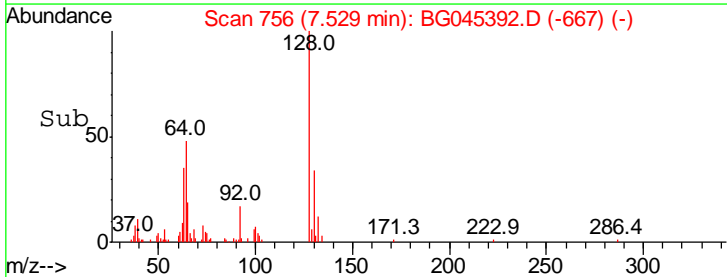
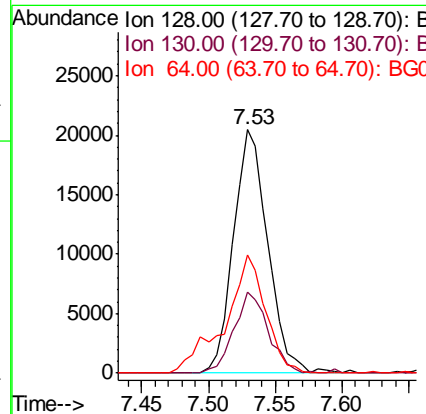
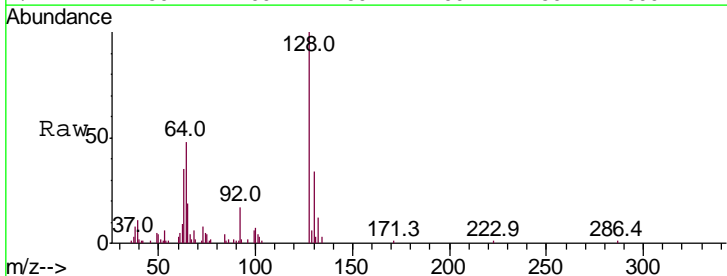

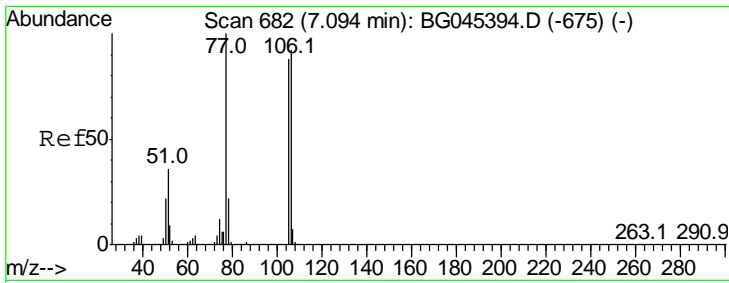

#9
Benzaldehyde
Concen: 9.883 ng
RT: 7.09 min Scan# 682
Delta R.T. 0.00 min
Lab File: BG045392.D
Acq: 15 May 2020 11:08

Instrument :
BNA_G
ClientSampled :
SSTDIC010

Tgt Ion	Resp	Lower	Upper
77	100		
105	90.6	68.5	108.5
106	84.7	71.6	111.6

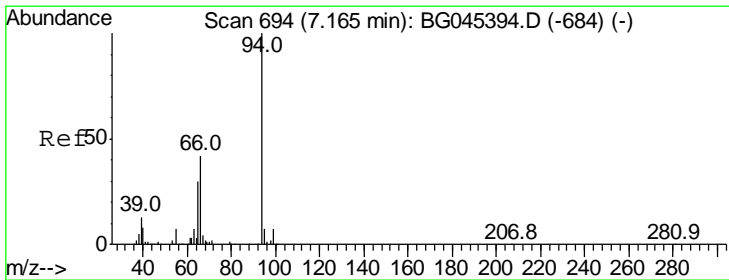
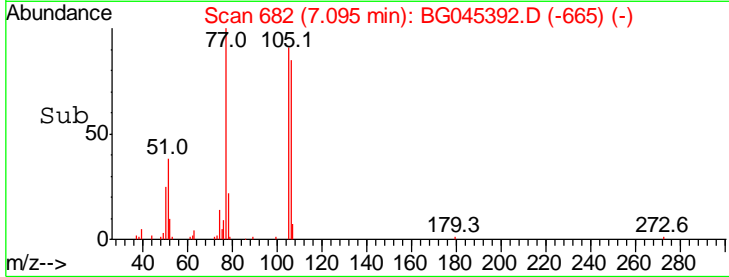
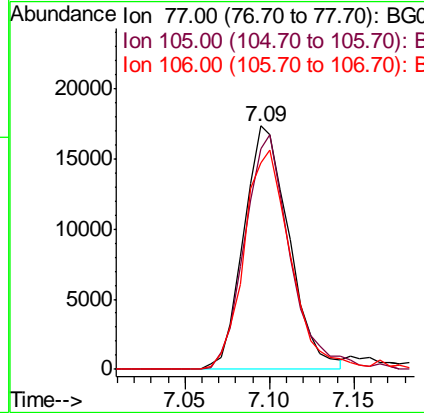
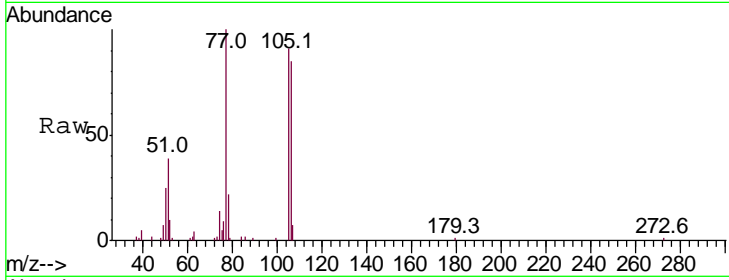

#10
Phenol
Concen: 8.774 ng
RT: 7.16 min Scan# 693
Delta R.T. -0.01 min
Lab File: BG045392.D
Acq: 15 May 2020 11:08

Tgt Ion	Resp	Lower	Upper
94	100		
65	27.6	9.8	49.8
66	43.6	22.0	62.0

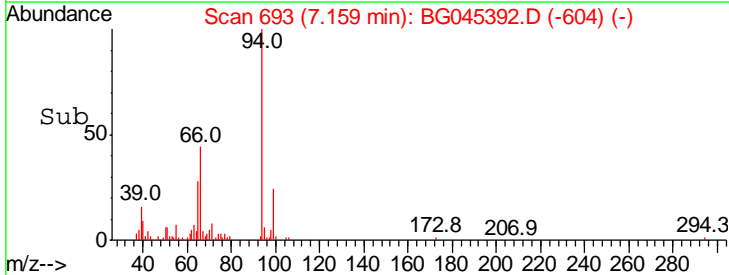
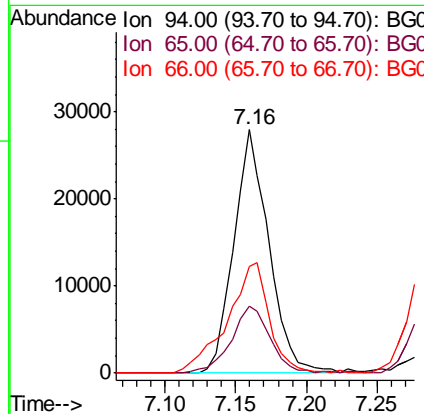
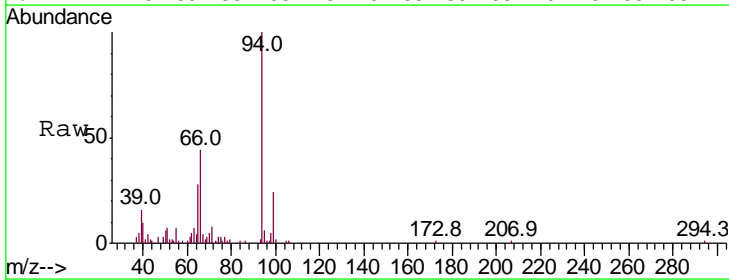

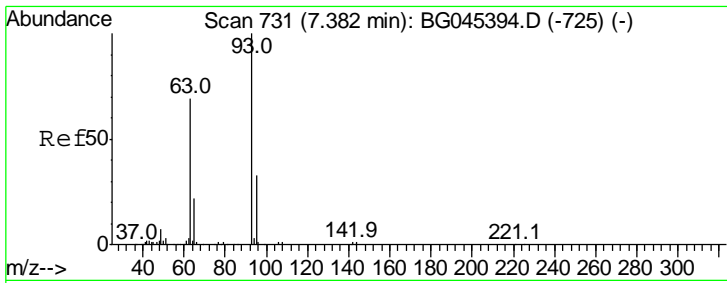

#11
 bis(2-Chloroethyl)ether
 Concen: 8.295 ng
 RT: 7.38 min Scan# 731
 Delta R.T. 0.00 min
 Lab File: BG045392.D
 Acq: 15 May 2020 11:08

Instrument :
 BNA_G
ClientSampled :
 SSTDICC010

Tgt Ion	Resp	Lower	Upper
93	36395		
93	100		
63	74.5	48.4	88.4
95	33.3	12.4	52.4

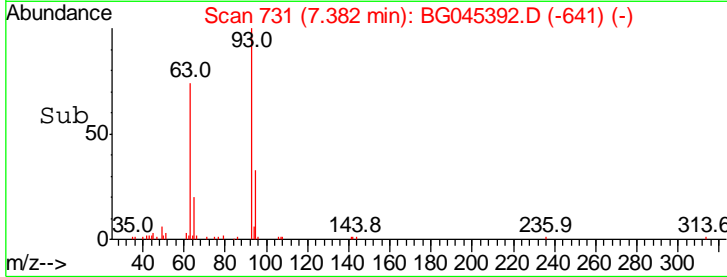
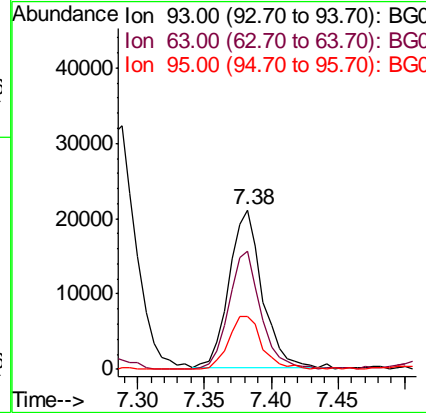
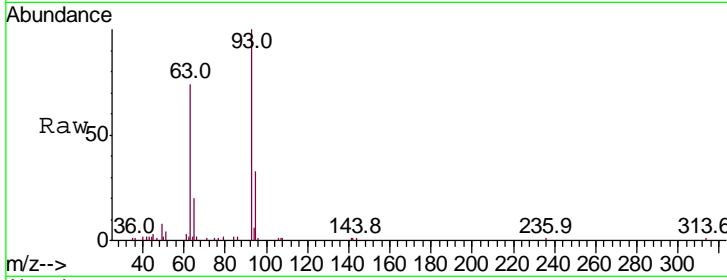

#12
 1,3-Dichlorobenzene
 Concen: 9.526 ng
 RT: 7.85 min Scan# 811
 Delta R.T. -0.01 min
 Lab File: BG045392.D
 Acq: 15 May 2020 11:08

Tgt Ion	Resp	Lower	Upper
146	44715		
146	100		
148	63.7	53.2	79.8
75	32.5	28.6	43.0

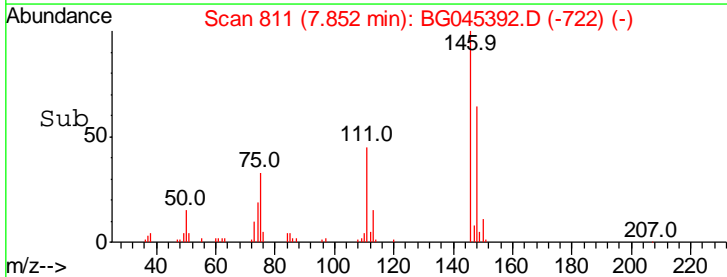
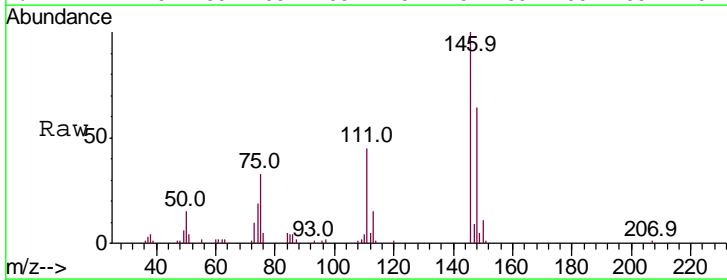
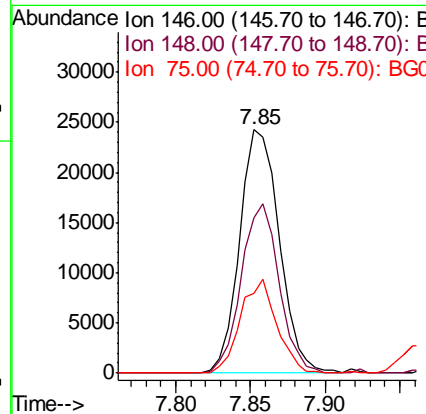
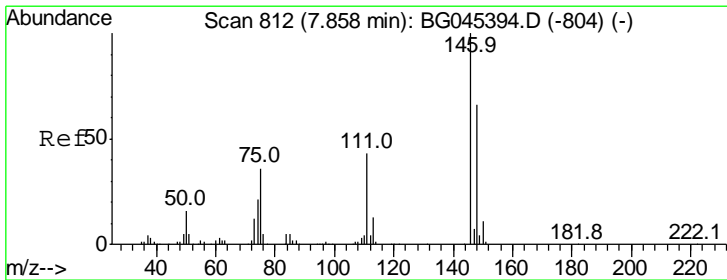

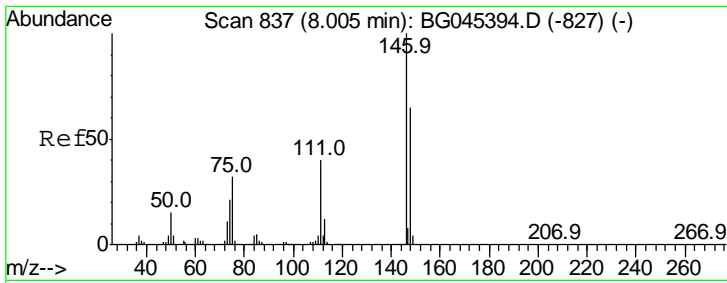

#13
 1,4-Dichlorobenzene
 Concen: 9.301 ng
 RT: 8.00 min Scan# 836
 Delta R.T. -0.01 min
 Lab File: BG045392.D
 Acq: 15 May 2020 11:08

Instrument :
 BNA_G
 ClientSampled :
 SSTDICC010

Tgt Ion	Ratio	Lower	Upper
146	100		
148	63.3	51.8	77.8
111	37.5	32.1	48.1

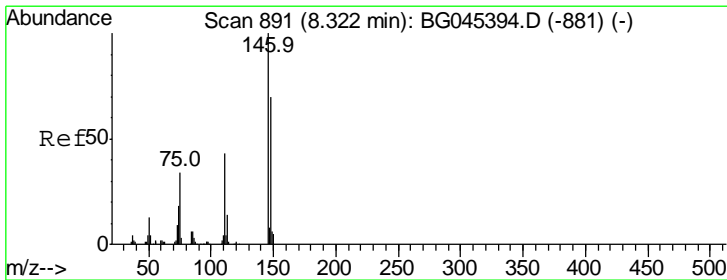
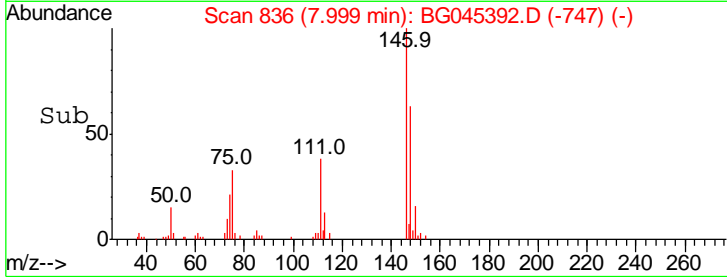
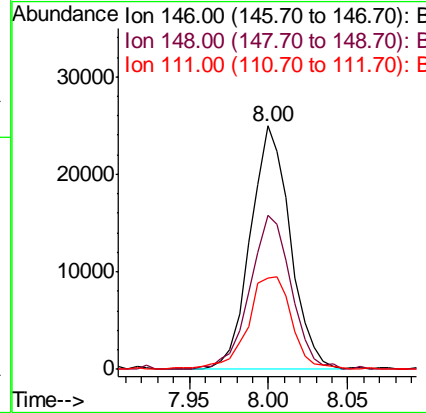
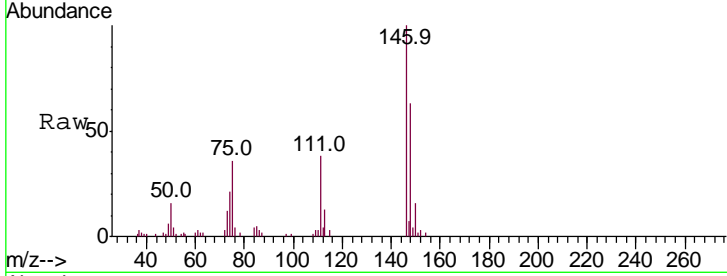

#14
 1,2-Dichlorobenzene
 Concen: 9.462 ng
 RT: 8.32 min Scan# 891
 Delta R.T. 0.00 min
 Lab File: BG045392.D
 Acq: 15 May 2020 11:08

Tgt Ion	Ratio	Lower	Upper
146	100		
148	59.9	55.9	83.9
111	41.4	35.0	52.4

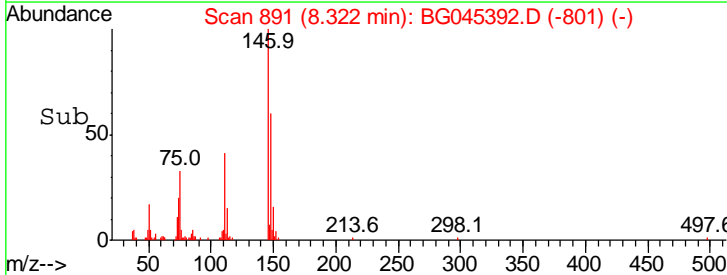
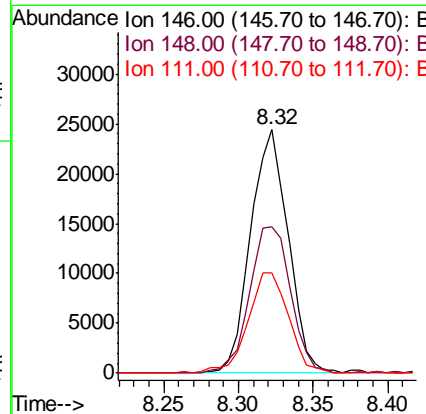
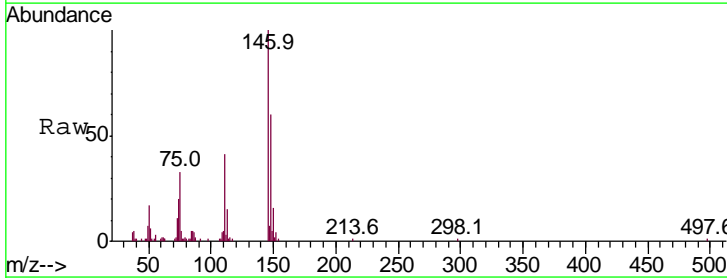

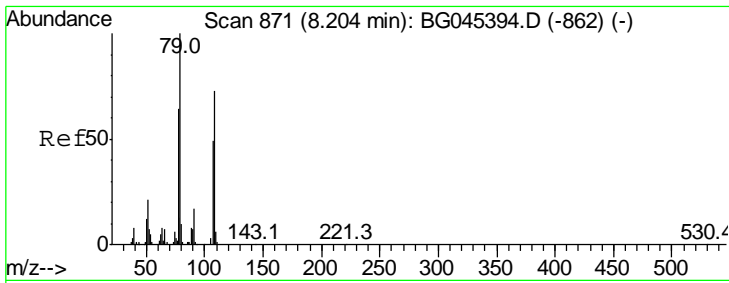

#15
 Benzyl Alcohol
 Concen: 7.838 ng
 RT: 8.20 min Scan# 871
 Delta R.T. 0.00 min
 Lab File: BG045392.D
 Acq: 15 May 2020 11:08

Instrument :
 BNA_G
 ClientSampleID :
 SSTDICC010

Tgt Ion	Resp	Lower	Upper
79	100		
108	72.2	58.2	87.4
77	67.1	51.0	76.4

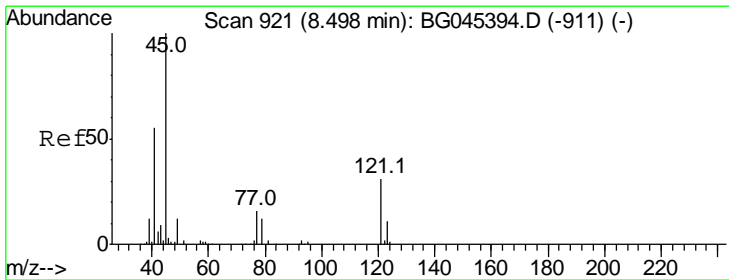
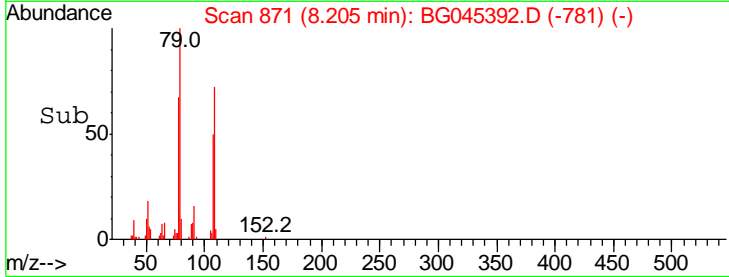
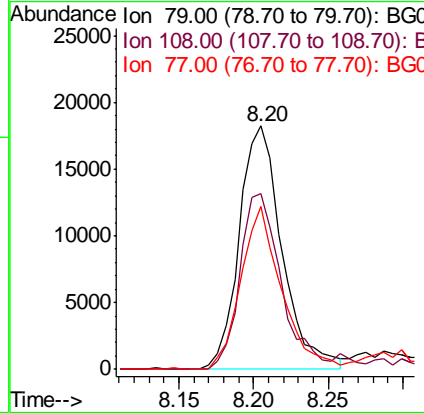
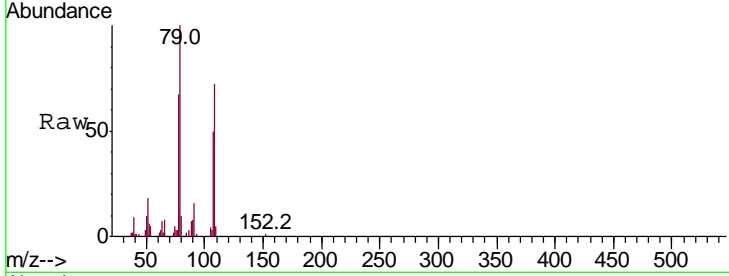

#16
 2,2'-oxybis(1-Chloropropane)
 Concen: 8.566 ng
 RT: 8.50 min Scan# 921
 Delta R.T. 0.00 min
 Lab File: BG045392.D
 Acq: 15 May 2020 11:08

Tgt Ion	Resp	Lower	Upper
45	100		
77	25.2	4.0	44.0
79	19.2	0.0	38.6

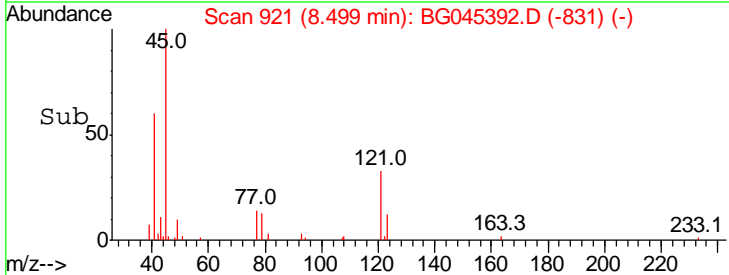
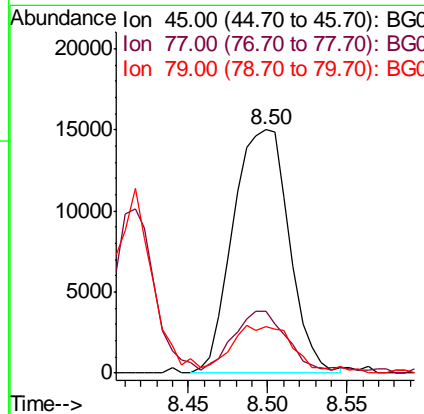
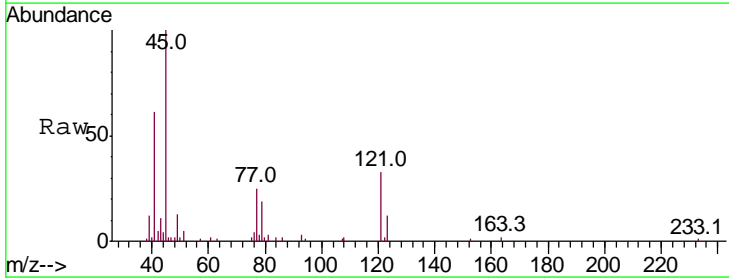

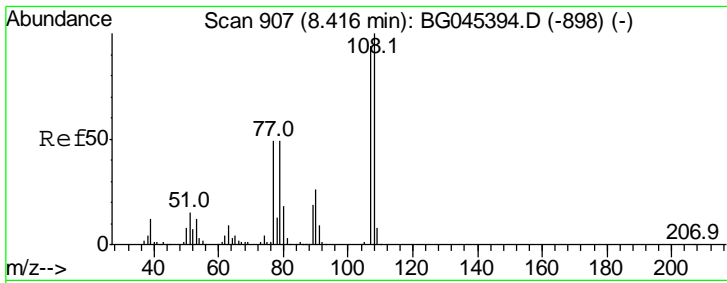

#17
 2-Methylphenol
 Concen: 8.387 ng
 RT: 8.42 min Scan# 907
 Delta R.T. 0.00 min
 Lab File: BG045392.D
 Acq: 15 May 2020 11:08

Instrument :
 BNA_G
 ClientSampled :
 SSTDICC010

Tgt Ion	Resp	Lower	Upper
107	100		
108	111.4	85.2	127.8
77	52.3	41.6	62.4
79	58.8	41.8	62.8

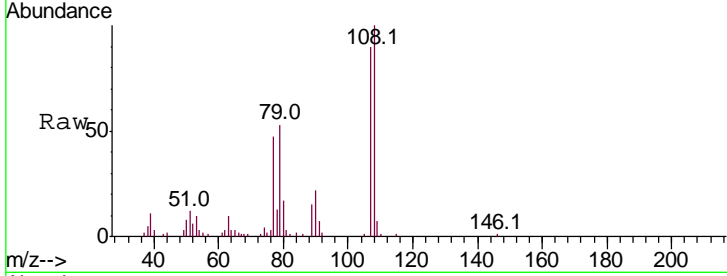

Abundance Ion 107.00 (106.70 to 107.70): E
 Ion 108.00 (107.70 to 108.70): E
 Ion 77.00 (76.70 to 77.70): BGC
 Ion 79.00 (78.70 to 79.70): BGC

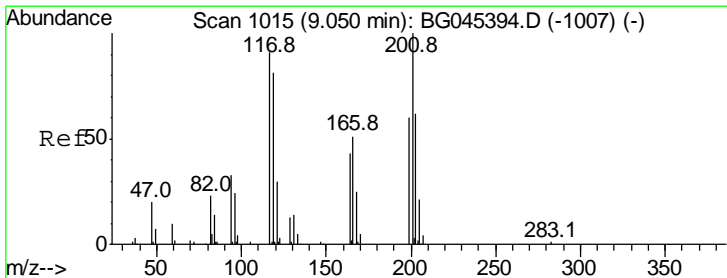
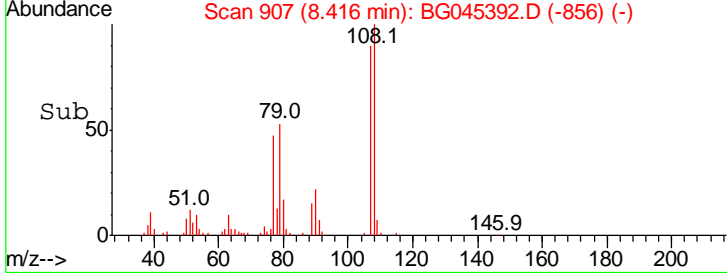
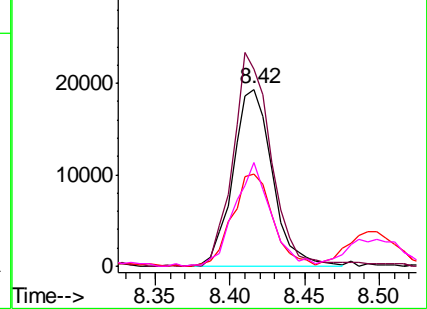

#18
 Hexachloroethane
 Concen: 9.070 ng
 RT: 9.05 min Scan# 1015
 Delta R.T. 0.00 min
 Lab File: BG045392.D
 Acq: 15 May 2020 11:08

Tgt Ion	Resp	Lower	Upper
117	100		
119	104.0	71.3	106.9
201	118.9	87.5	131.3

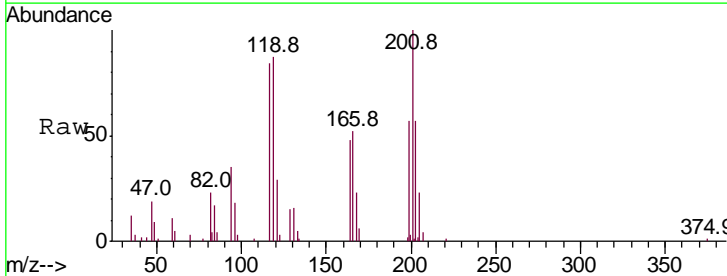

Abundance Ion 117.00 (116.70 to 117.70): E
 Ion 119.00 (118.70 to 119.70): E
 Ion 201.00 (200.70 to 201.70): E

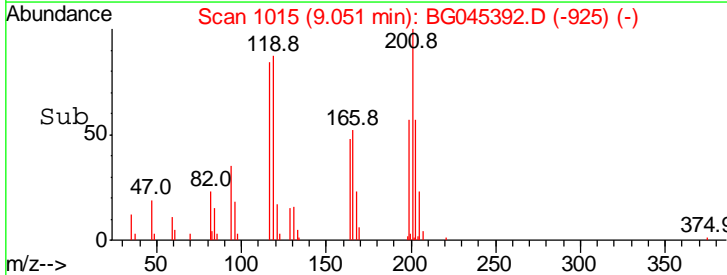
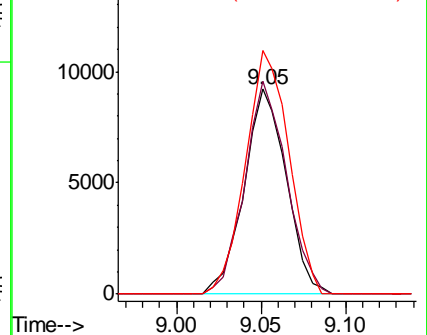

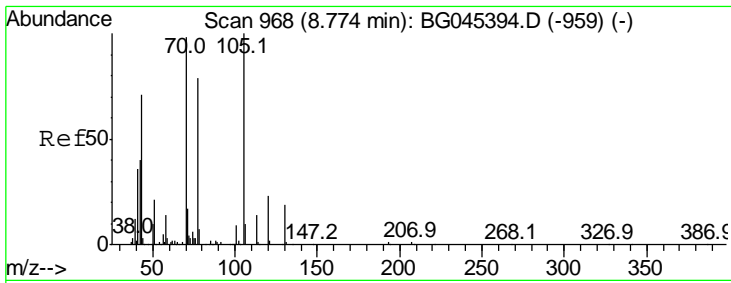

#19
 n-Nitroso-di-n-propylamine
 Concen: 8.538 ng
 RT: 8.77 min Scan# 967
 Delta R.T. -0.01 min
 Lab File: BG045392.D
 Acq: 15 May 2020 11:08

Instrument :
 BNA_G
ClientSampleId :
 SSTDICC010

Tgt Ion	Resp	Lower	Upper
70	100		
42	36.4	33.2	49.8
101	10.2	7.8	11.6
130	20.7	15.4	23.2

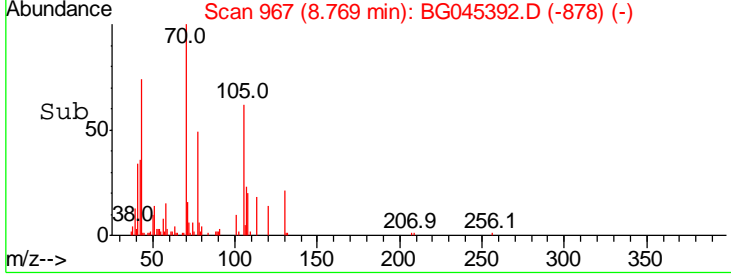
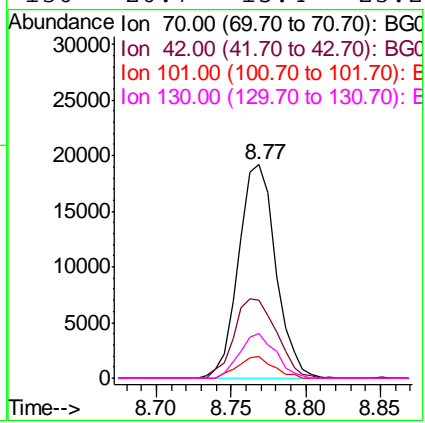
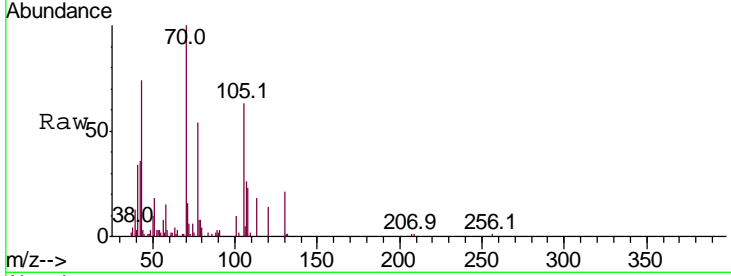

#20
 3+4-Methylphenols
 Concen: 8.213 ng
 RT: 8.74 min Scan# 962
 Delta R.T. -0.01 min
 Lab File: BG045392.D
 Acq: 15 May 2020 11:08

Tgt Ion	Resp	Lower	Upper
107	100		
108	80.8	70.3	110.3
77	33.1	15.4	55.4
79	34.9	12.6	52.6

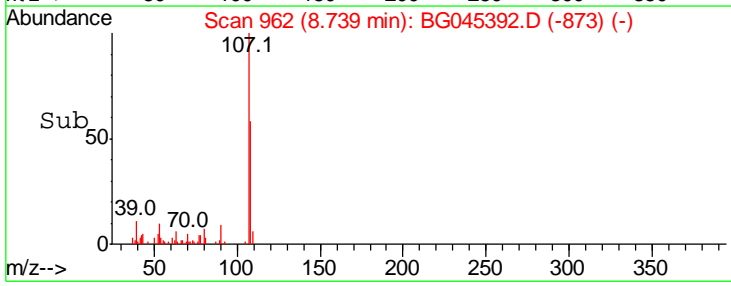
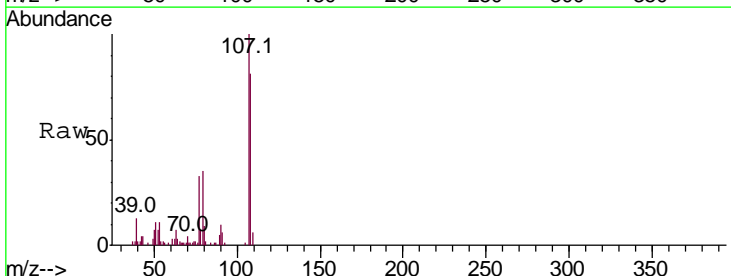
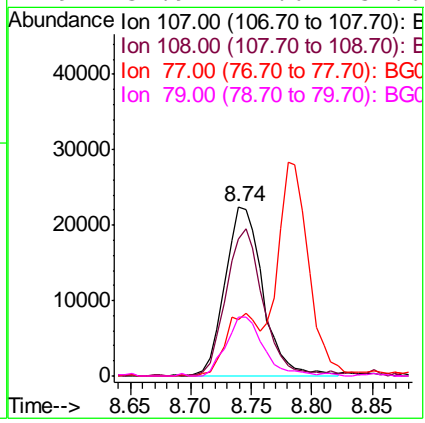
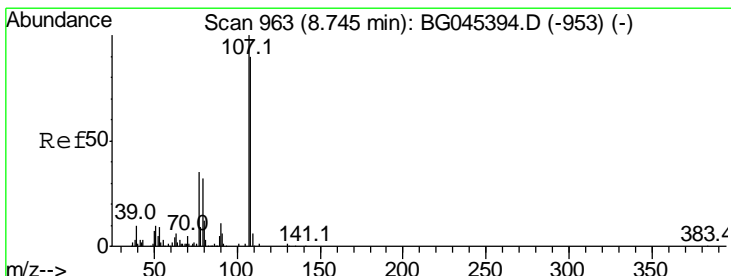

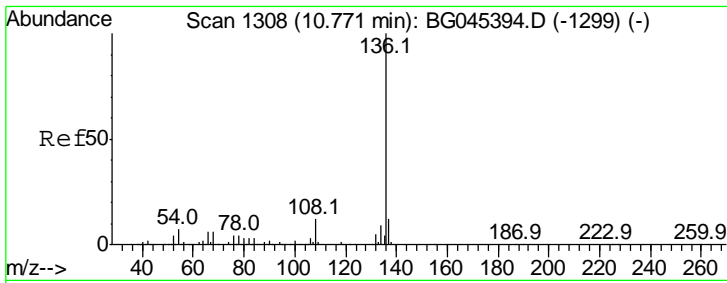

#21
 Naphthalene-d8
 Concen: 20.000 ng
 RT: 10.77 min Scan# 1308
 Delta R.T. 0.00 min
 Lab File: BG045392.D
 Acq: 15 May 2020 11:08

Instrument :
 BNA_G
 ClientSampled :
 SSTDICC010

Tgt Ion	Resp	Lower	Upper
136	100		
137	12.9	9.4	14.2
54	5.7	5.8	8.6#
68	6.3	4.5	6.7

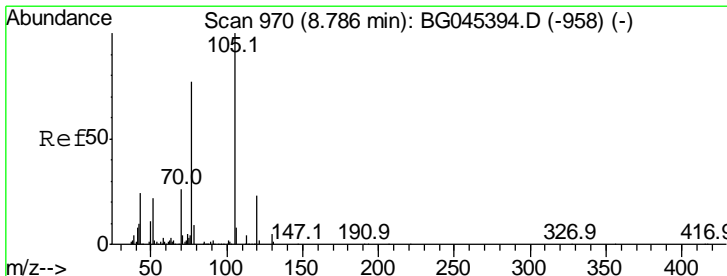
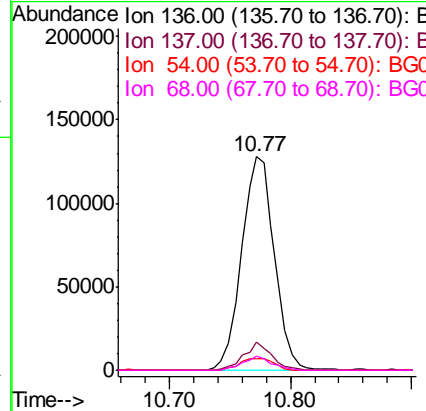
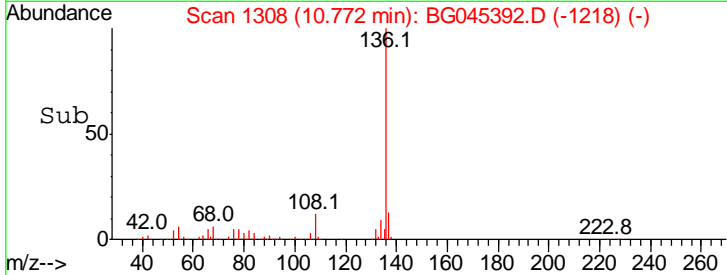
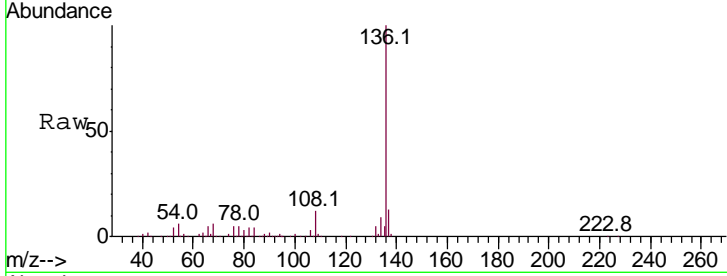

#22
 Acetophenone
 Concen: 9.236 ng
 RT: 8.79 min Scan# 970
 Delta R.T. 0.00 min
 Lab File: BG045392.D
 Acq: 15 May 2020 11:08

Tgt Ion	Resp	Lower	Upper
105	100		
71	2.3	3.4	5.0#
51	19.6	18.2	27.2
120	22.7	18.6	27.8

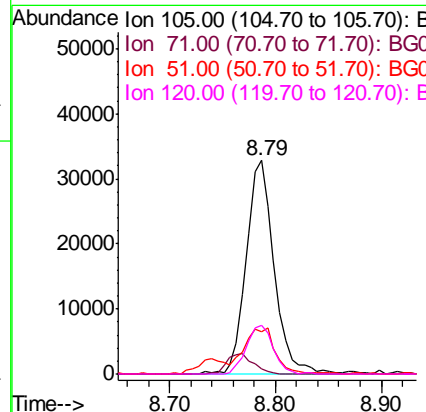
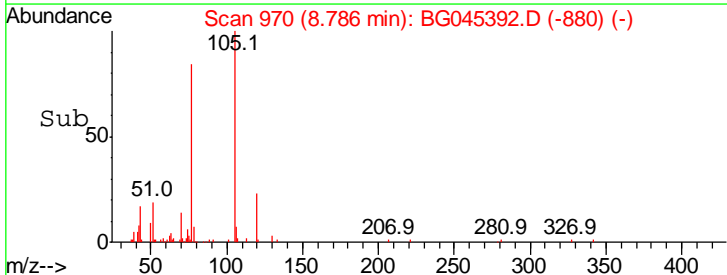
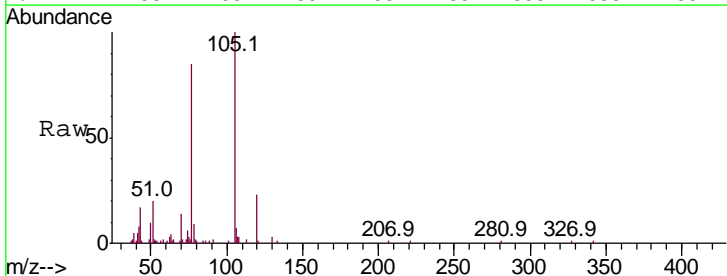

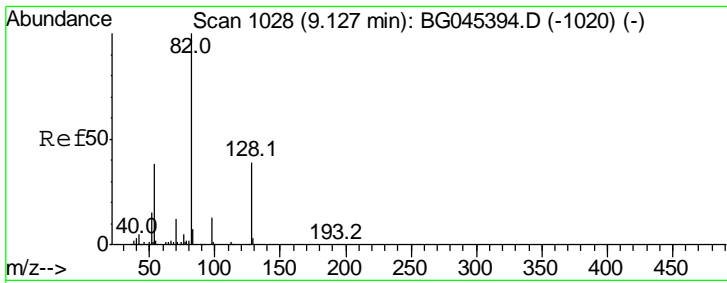

#23
 Nitrobenzene-d5
 Concen: 17.605 ng
 RT: 9.12 min Scan# 1027
 Delta R.T. -0.01 min
 Lab File: BG045392.D
 Acq: 15 May 2020 11:08

Instrument :
 BNA_G
 ClientSampleId :
 SSTDICC010

Tgt Ion	Resp	Lower	Upper
82	100		
128	39.0	30.9	46.3
54	40.7	30.3	45.5

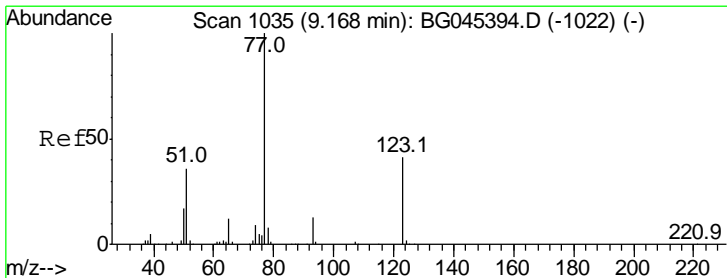
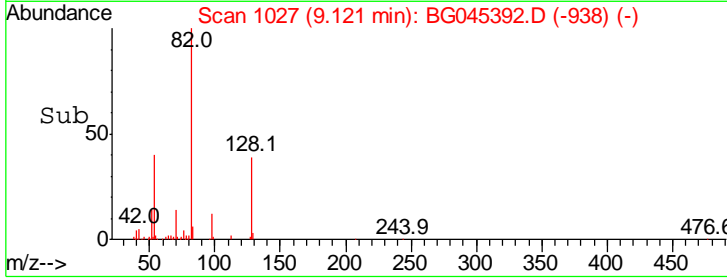
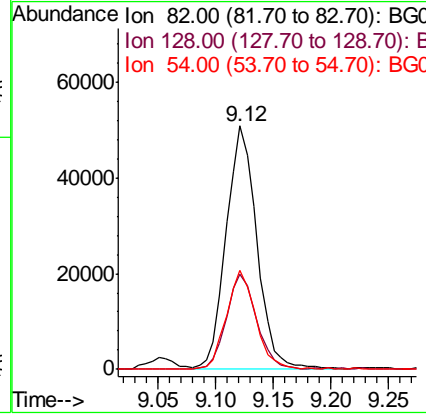
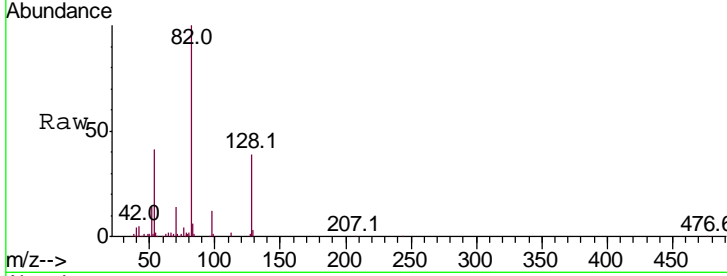

#24
 Nitrobenzene
 Concen: 9.472 ng
 RT: 9.17 min Scan# 1035
 Delta R.T. 0.00 min
 Lab File: BG045392.D
 Acq: 15 May 2020 11:08

Tgt Ion	Resp	Lower	Upper
77	100		
123	35.6	32.9	49.3
65	10.0	9.4	14.2

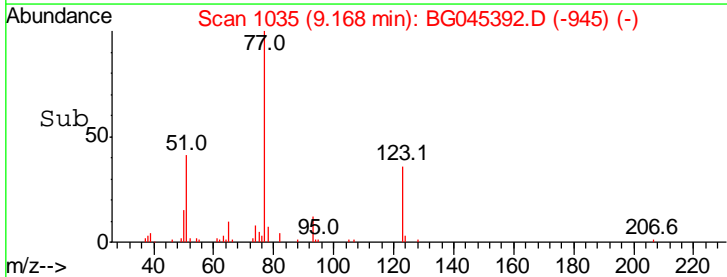
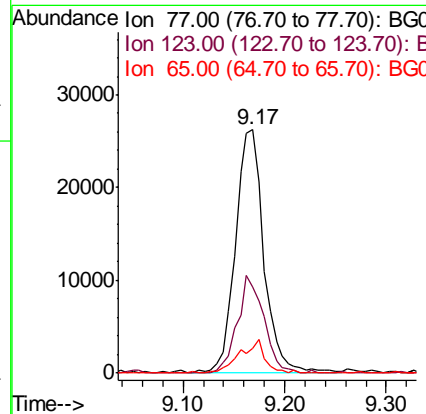
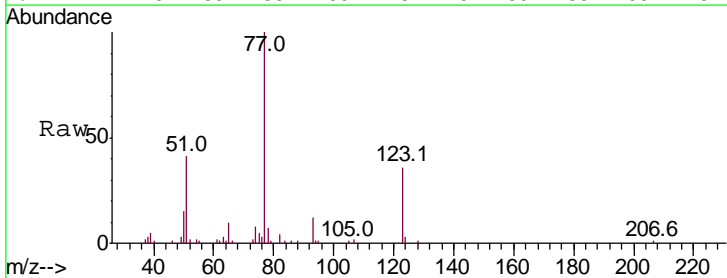

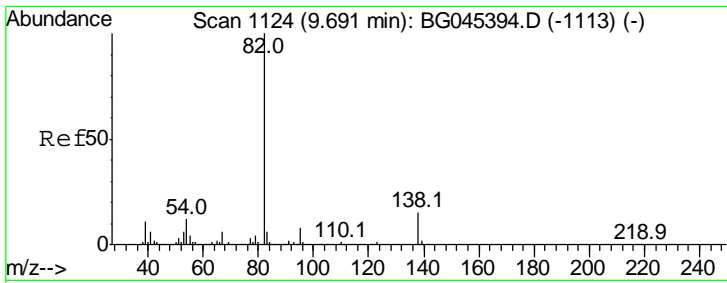

#25
 Isophorone
 Concen: 8.423 ng
 RT: 9.69 min Scan# 1124
 Delta R.T. 0.00 min
 Lab File: BG045392.D
 Acq: 15 May 2020 11:08

Instrument :
 BNA_G
 ClientSampleId :
 SSTDICC010

Tgt Ion	Resp	Lower	Upper
82	100		
95	8.1	6.7	10.1
138	15.3	12.2	18.4

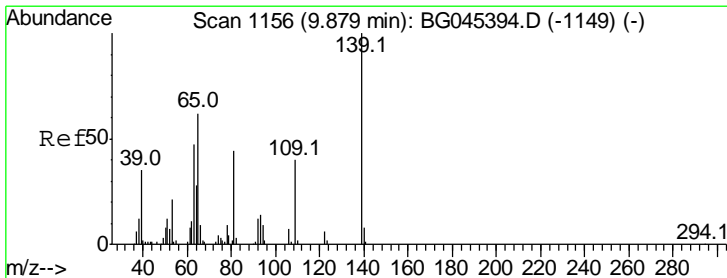
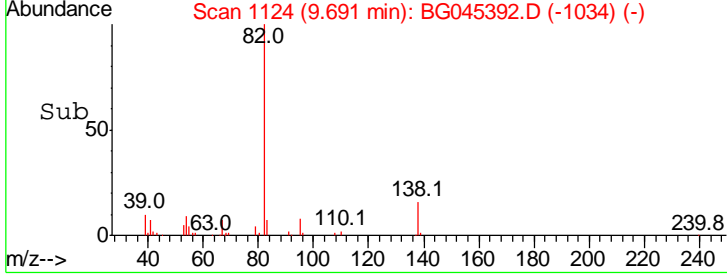
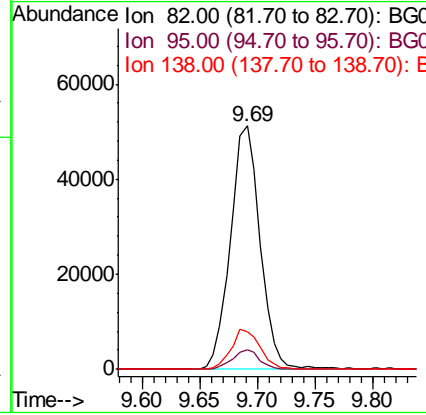
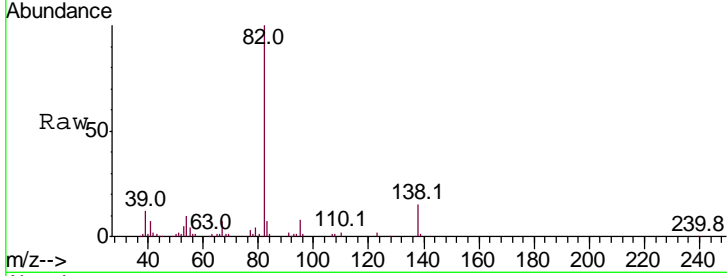

#26
 2-Nitrophenol
 Concen: 8.641 ng
 RT: 9.88 min Scan# 1156
 Delta R.T. 0.00 min
 Lab File: BG045392.D
 Acq: 15 May 2020 11:08

Tgt Ion	Resp	Lower	Upper
139	100		
109	40.2	32.2	48.4
65	53.1	49.6	74.4

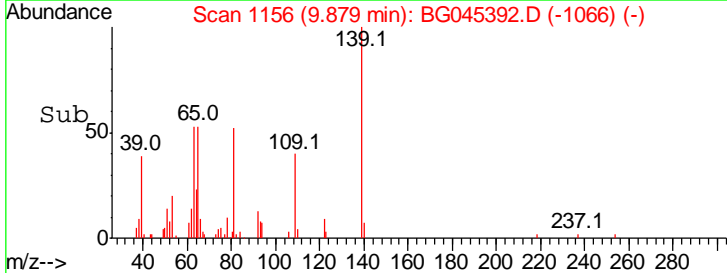
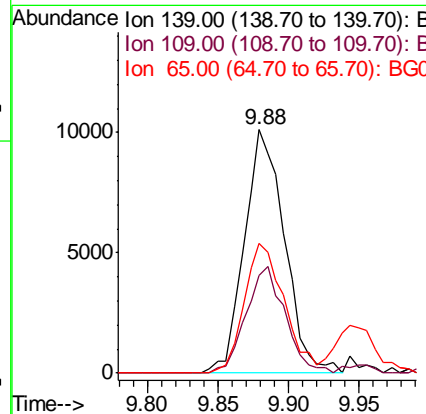
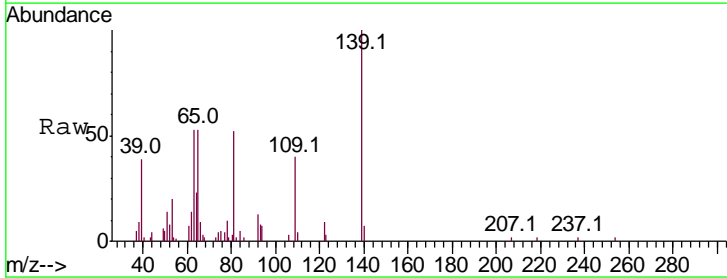

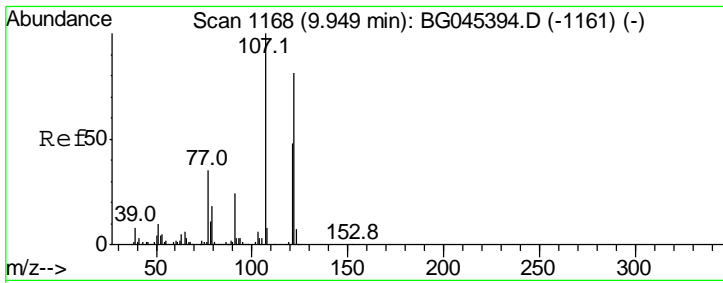

#27
 2,4-Dimethylphenol
 Concen: 8.585 ng
 RT: 9.95 min Scan# 1168
 Delta R.T. 0.00 min
 Lab File: BG045392.D
 Acq: 15 May 2020 11:08

Instrument :
 BNA_G
 ClientSampled :
 SSTDICC010

Tgt Ion	Resp	Lower	Upper
122	31766		
107	141.0	99.0	148.4
121	64.7	47.7	71.5

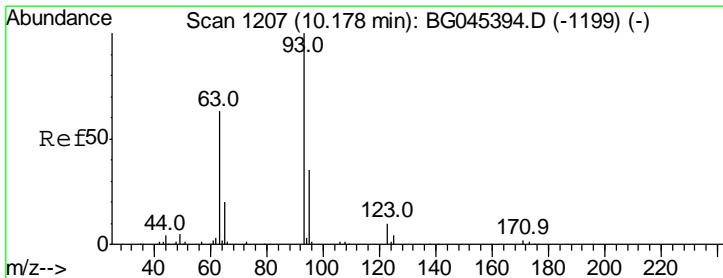
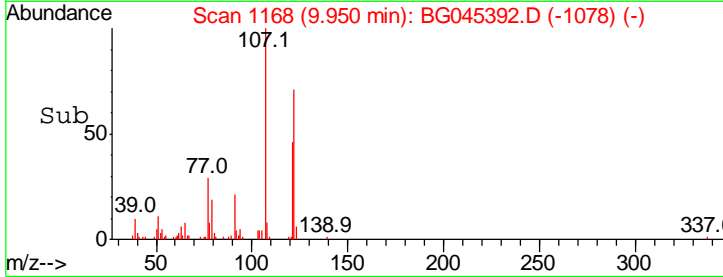
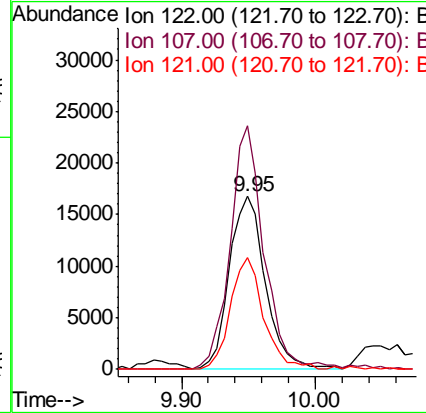
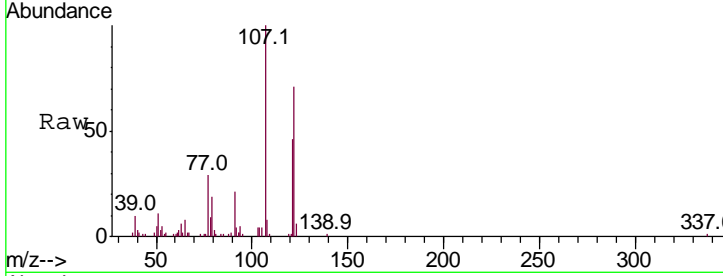

#28
 bis(2-Chloroethoxy)methane
 Concen: 8.776 ng
 RT: 10.18 min Scan# 1207
 Delta R.T. 0.00 min
 Lab File: BG045392.D
 Acq: 15 May 2020 11:08

Tgt Ion	Resp	Lower	Upper
93	49875		
95	31.1	27.6	41.4
123	9.9	8.1	12.1

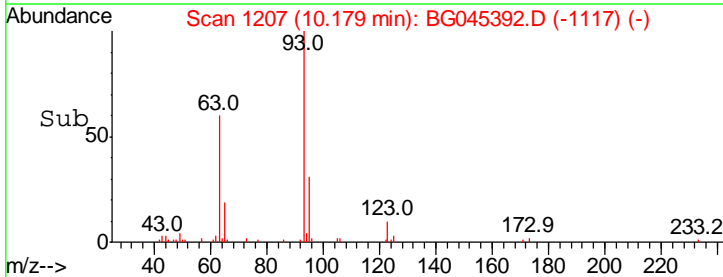
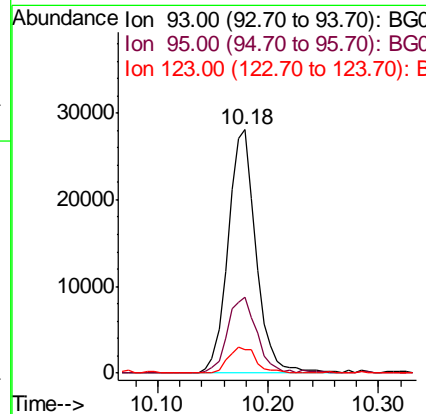
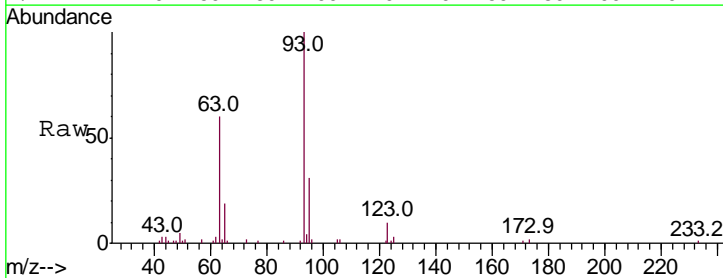

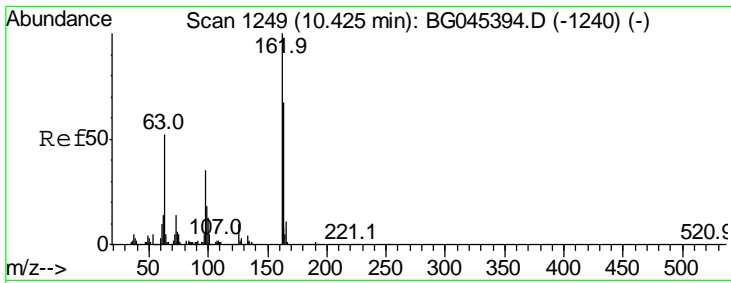

#29
 2,4-Dichlorophenol
 Concen: 8.334 ng
 RT: 10.43 min Scan# 1250
 Delta R.T. 0.01 min
 Lab File: BG045392.D
 Acq: 15 May 2020 11:08

Instrument :
 BNA_G
 ClientSampled :
 SSTDICC010

Tgt Ion	Resp	Lower	Upper
162	100		
164	65.3	46.8	86.8
98	38.7	15.2	55.2

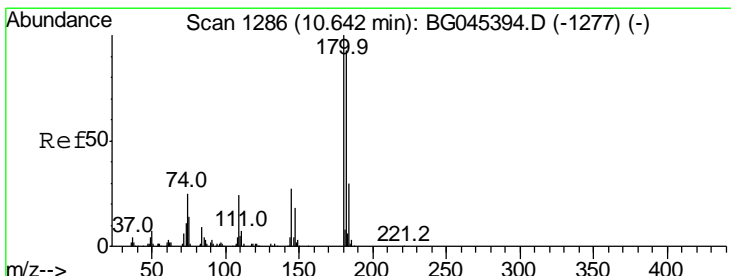
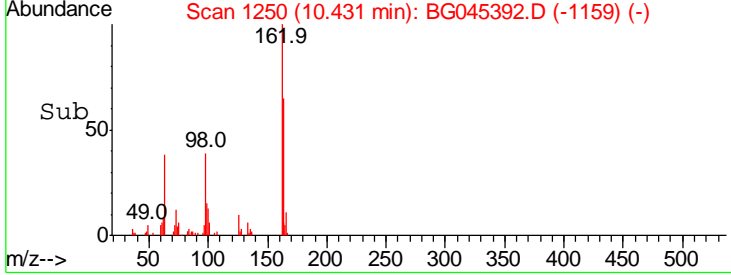
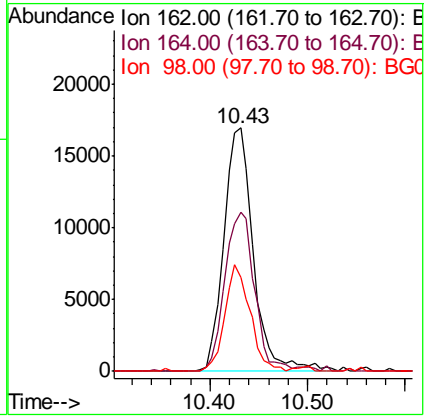
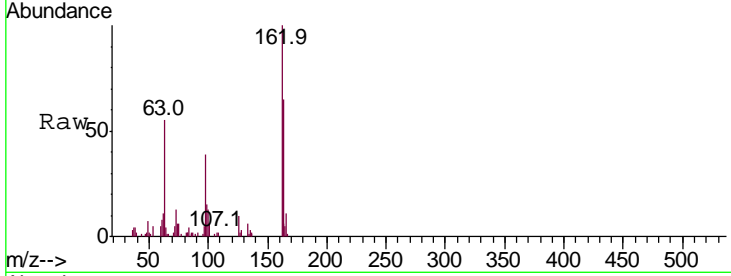

#30
 1,2,4-Trichlorobenzene
 Concen: 8.991 ng
 RT: 10.64 min Scan# 1285
 Delta R.T. -0.01 min
 Lab File: BG045392.D
 Acq: 15 May 2020 11:08

Tgt Ion	Resp	Lower	Upper
180	100		
182	92.7	74.8	112.2
145	24.7	21.9	32.9

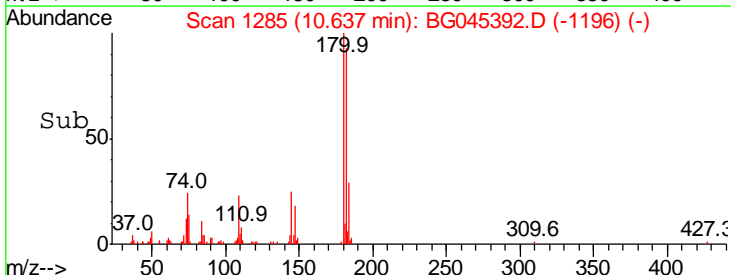
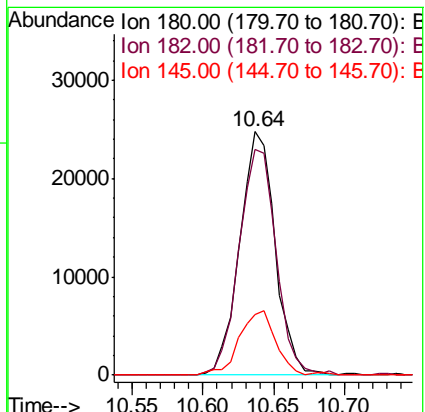
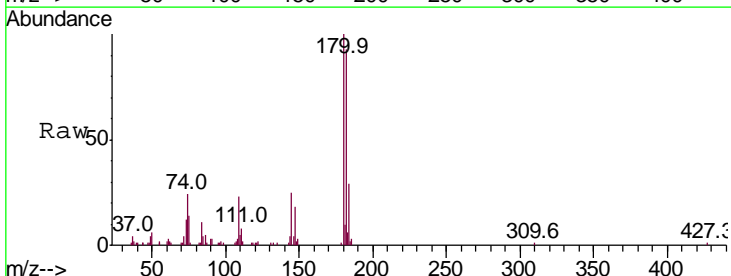

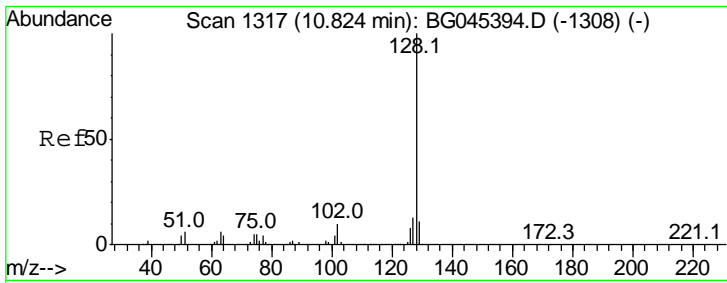

#31
 Naphthalene
 Concen: 9.257 ng
 RT: 10.82 min Scan# 1316
 Delta R.T. -0.01 min
 Lab File: BG045392.D
 Acq: 15 May 2020 11:08

Instrument :
 BNA_G
 ClientSampled :
 SSTDICC010

Tgt Ion	Resp	Lower	Upper
128	100		
129	11.1	9.0	13.6
127	13.9	10.7	16.1

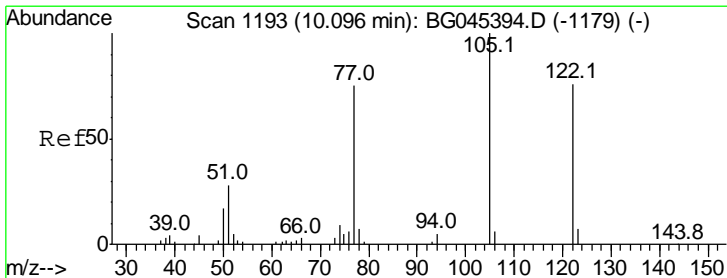
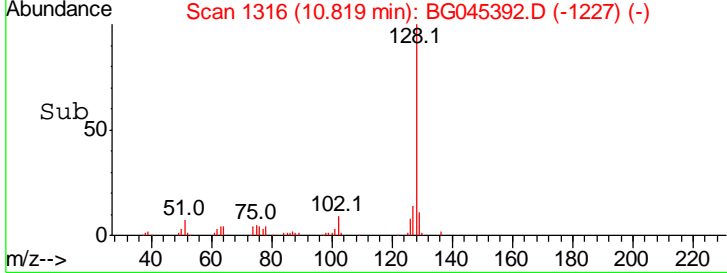
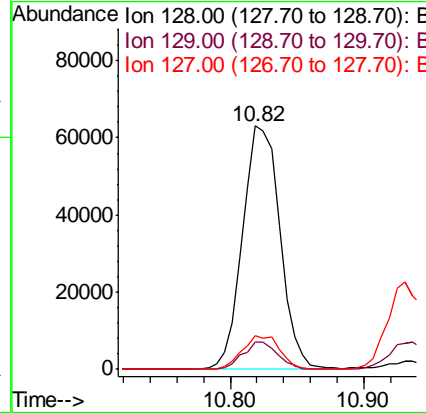
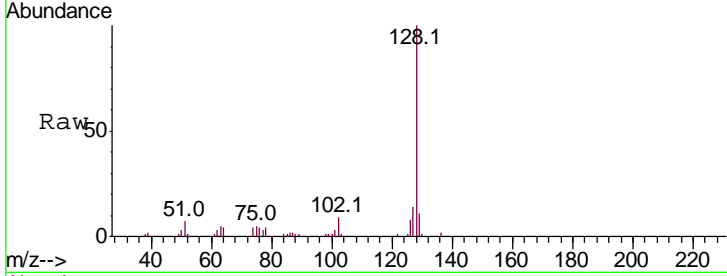

#32
 Benzoic acid
 Concen: 3.404 ng
 RT: 10.06 min Scan# 1187
 Delta R.T. -0.03 min
 Lab File: BG045392.D
 Acq: 15 May 2020 11:08

Tgt Ion	Resp	Lower	Upper
122	100		
105	99.8	107.9	147.9#
77	86.5	78.9	118.9

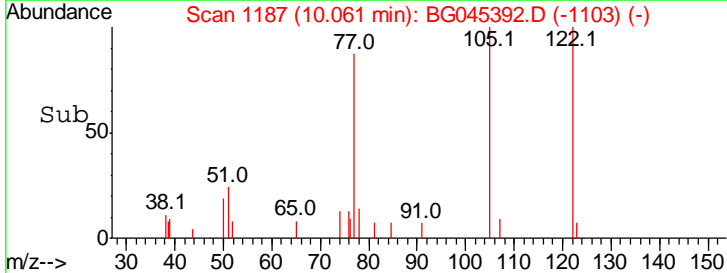
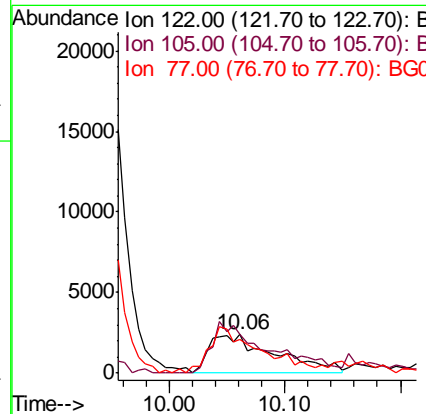
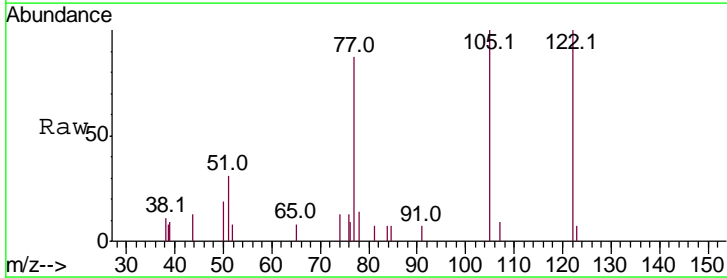

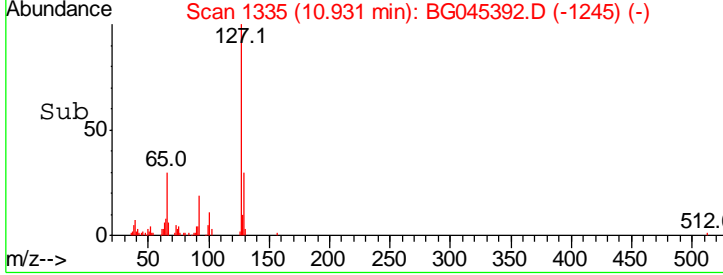
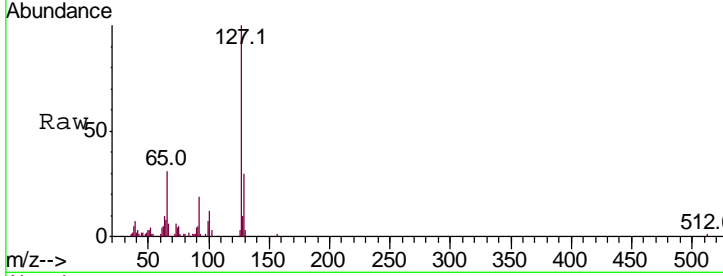
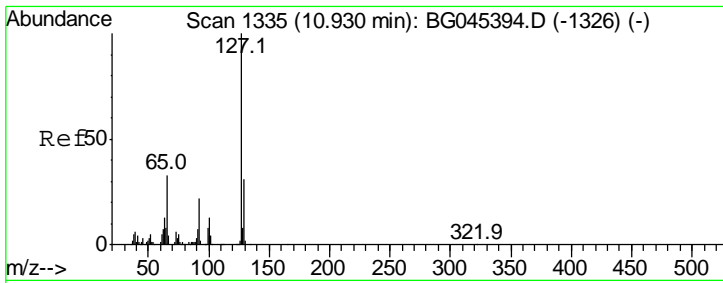

#33
 4-Chloroaniline
 Concen: 7.735 ng
 RT: 10.93 min Scan# 1335
 Delta R.T. 0.00 min
 Lab File: BG045392.D
 Acq: 15 May 2020 11:08

Instrument : BNA_G
 ClientSampled : SSTDICC010

Tgt Ion	Resp	Lower	Upper
127	100		
129	30.4	24.7	37.1
65	31.2	26.2	39.2
92	19.3	17.9	26.9

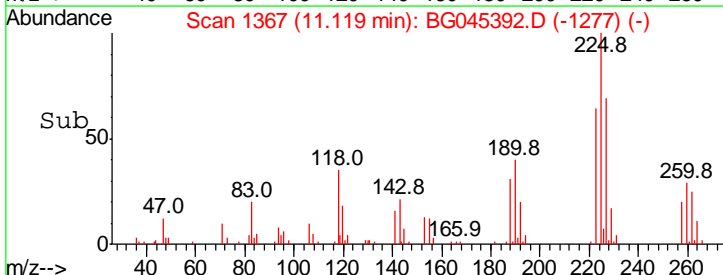
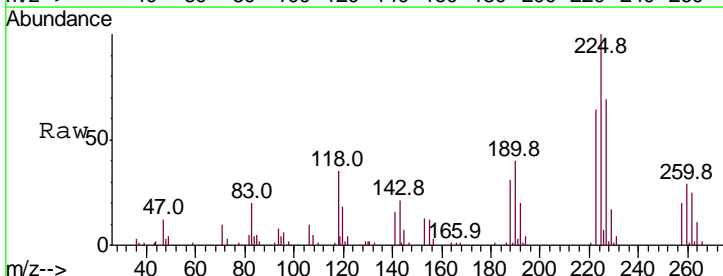
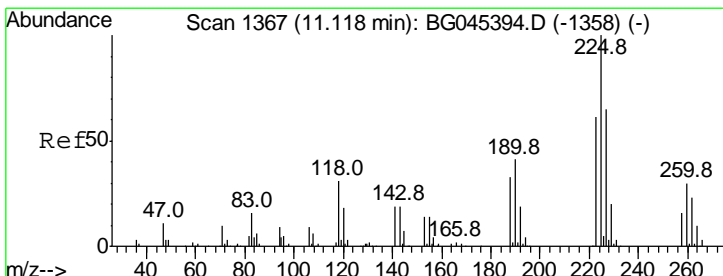
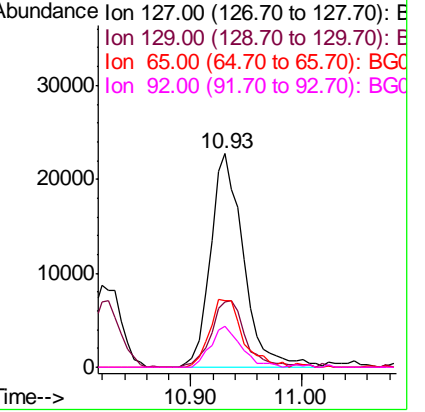

#34
 Hexachlorobutadiene
 Concen: 9.584 ng
 RT: 11.12 min Scan# 1367
 Delta R.T. 0.00 min
 Lab File: BG045392.D
 Acq: 15 May 2020 11:08

Tgt Ion	Resp	Lower	Upper
225	100		
223	64.2	49.1	73.7
227	69.5	52.0	78.0

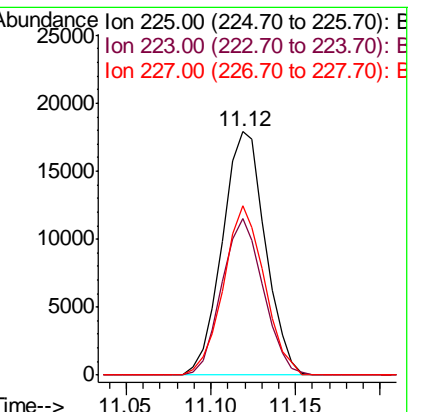

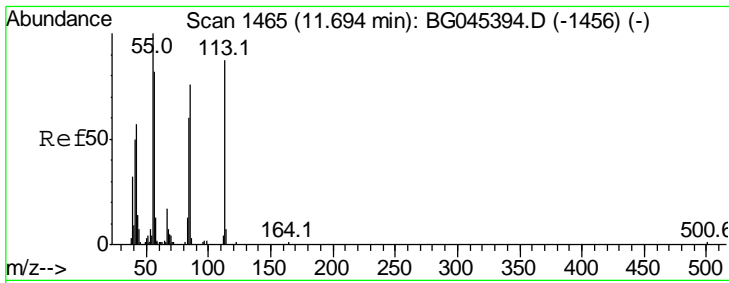

#35
 Caprolactam
 Concen: 7.386 ng
 RT: 11.67 min Scan# 1461
 Delta R.T. -0.02 min
 Lab File: BG045392.D
 Acq: 15 May 2020 11:08

Instrument :
 BNA_G
ClientSampled :
 SSTDICC010

Tgt Ion	Resp	Lower	Upper
113	12559		
55	129.0	96.0	136.0
56	101.7	75.1	115.1

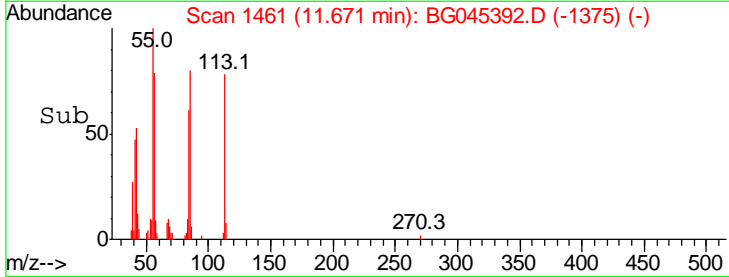
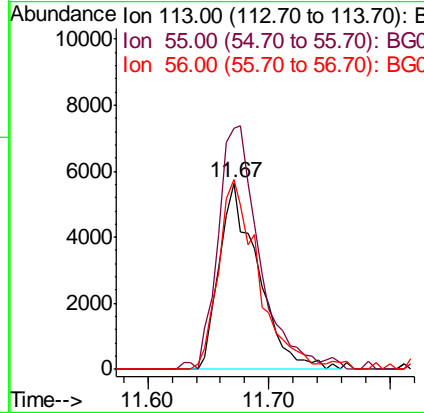
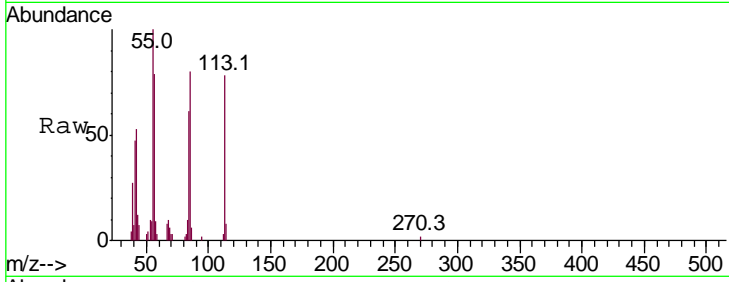

#36
 4-Chloro-3-methylphenol
 Concen: 8.160 ng
 RT: 12.06 min Scan# 1528
 Delta R.T. 0.00 min
 Lab File: BG045392.D
 Acq: 15 May 2020 11:08

Tgt Ion	Resp	Lower	Upper
107	40957		
144	25.9	20.8	31.2
142	65.4	62.8	94.2

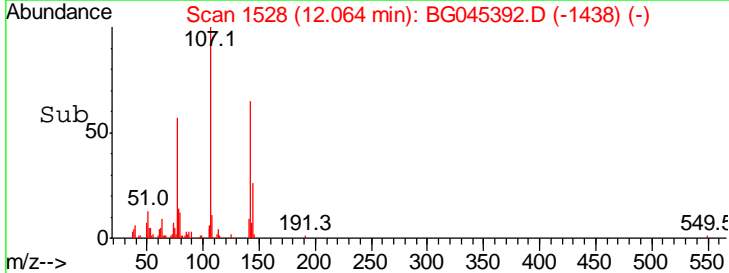
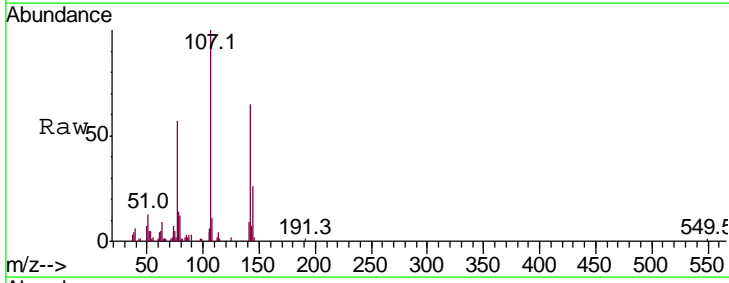
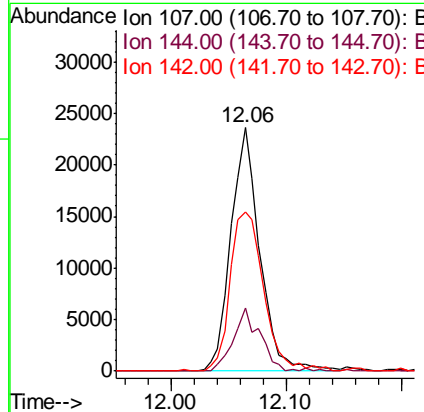
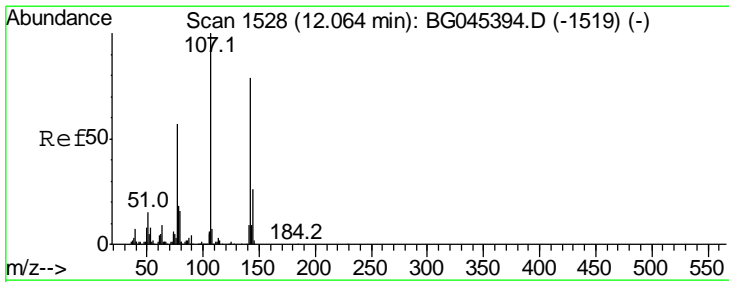

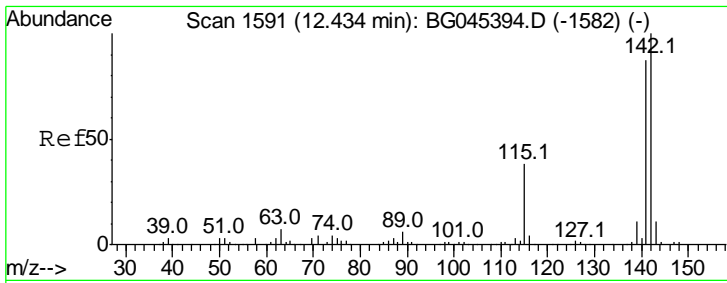

#37
 2-Methylnaphthalene
 Concen: 8.624 ng
 RT: 12.43 min Scan# 1591
 Delta R.T. 0.00 min
 Lab File: BG045392.D
 Acq: 15 May 2020 11:08

Instrument :
 BNA_G
 ClientSampleID :
 SSTDICC010

Tgt Ion	Resp	Lower	Upper
142	100		
141	85.6	70.0	105.0
115	39.3	30.8	46.2

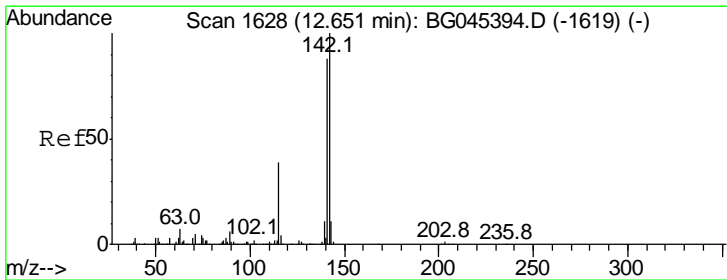
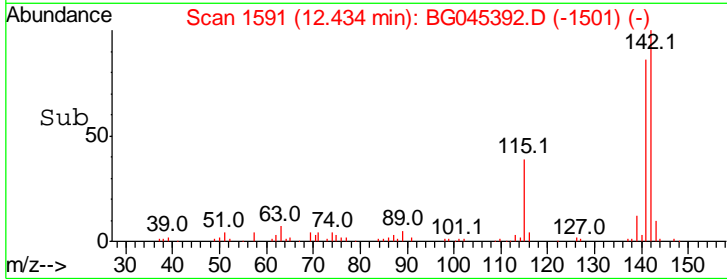
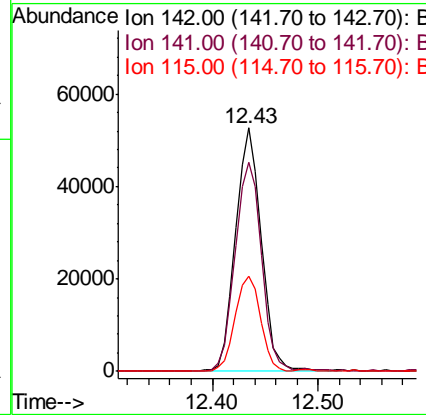
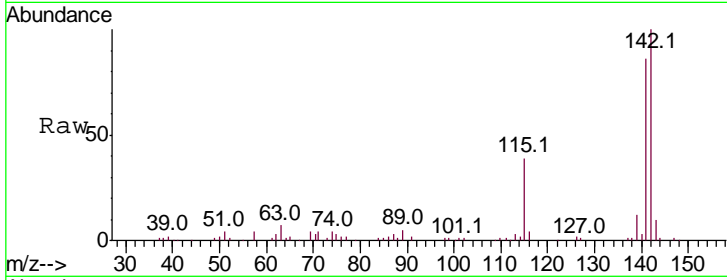

#38
 1-Methylnaphthalene
 Concen: 8.948 ng
 RT: 12.65 min Scan# 1628
 Delta R.T. 0.00 min
 Lab File: BG045392.D
 Acq: 15 May 2020 11:08

Tgt Ion	Resp	Lower	Upper
142	100		
141	97.0	70.8	106.2
116	4.5	3.0	4.6

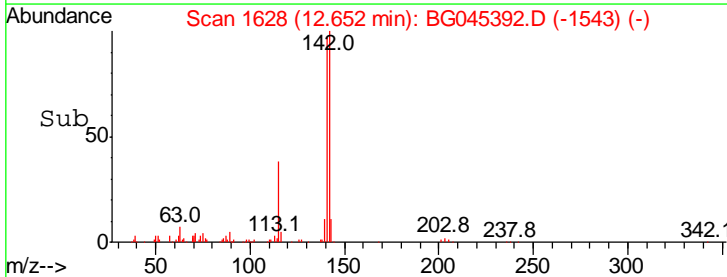
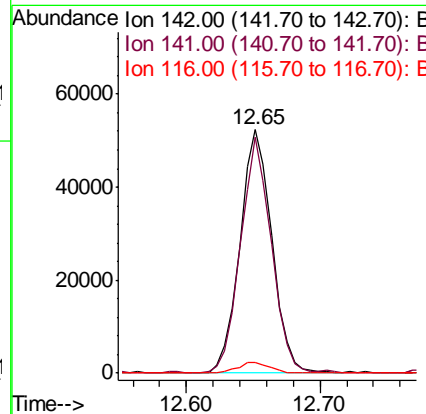
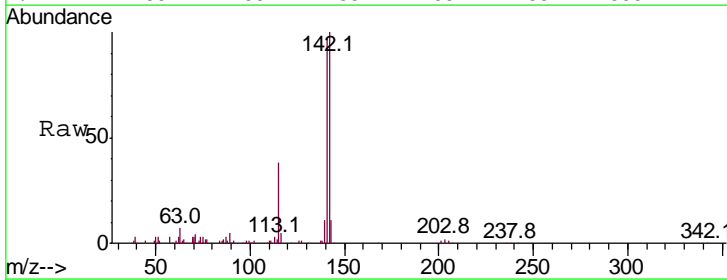

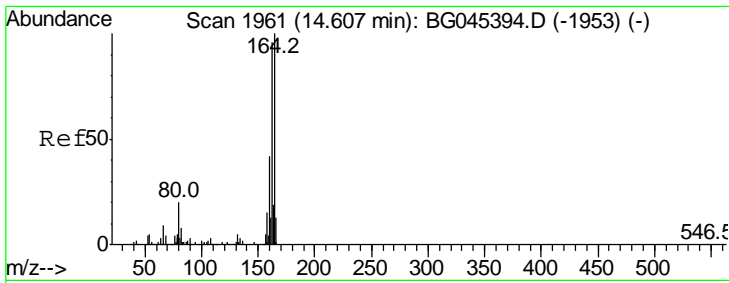

#39
 Acenaphthene-d10
 Concen: 20.000 ng
 RT: 14.61 min Scan# 1961
 Delta R.T. 0.00 min
 Lab File: BG045392.D
 Acq: 15 May 2020 11:08

Instrument :
 BNA_G
 ClientSampleId :
 SSTDICC010

Tgt Ion	Resp	Lower	Upper
164	100		
162	98.7	76.9	115.3
160	42.6	33.8	50.8

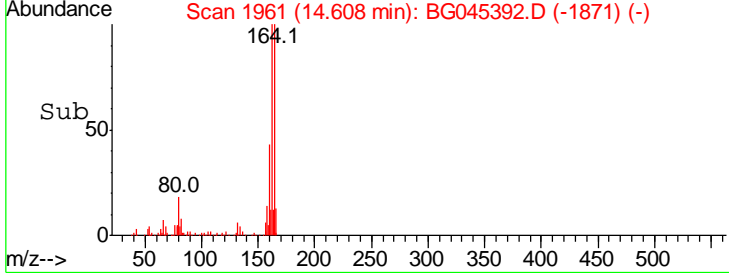
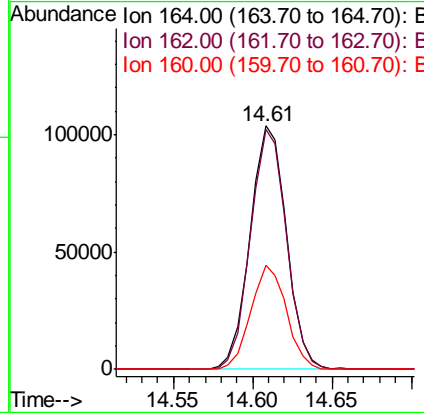
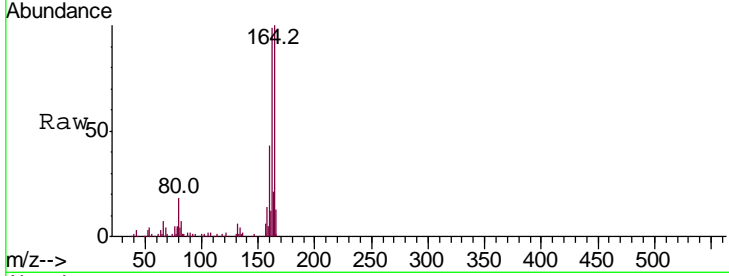

#40
 1,2,4,5-Tetrachlorobenzene
 Concen: 9.570 ng
 RT: 12.80 min Scan# 1654
 Delta R.T. 0.00 min
 Lab File: BG045392.D
 Acq: 15 May 2020 11:08

Tgt Ion	Resp	Lower	Upper
216	100		
214	78.5	63.7	95.5
179	19.1	16.1	24.1
108	16.1	13.8	20.6

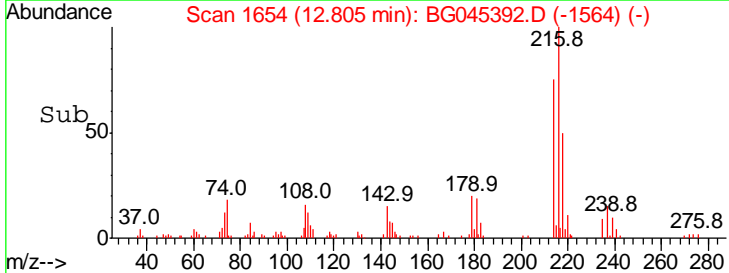
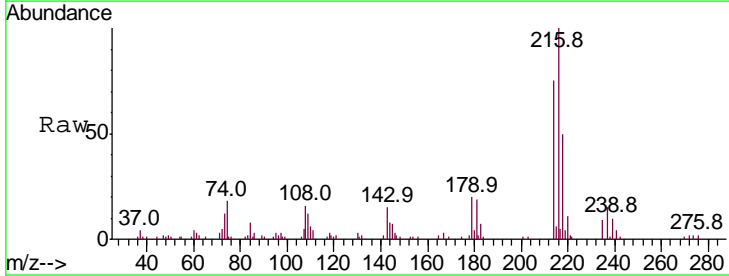
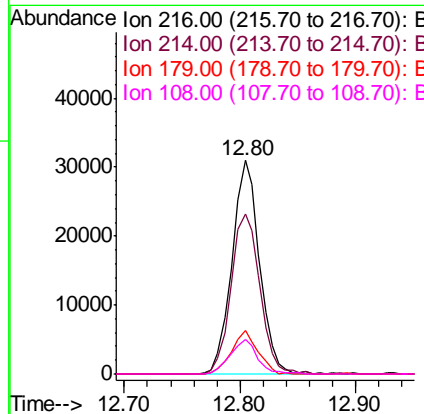
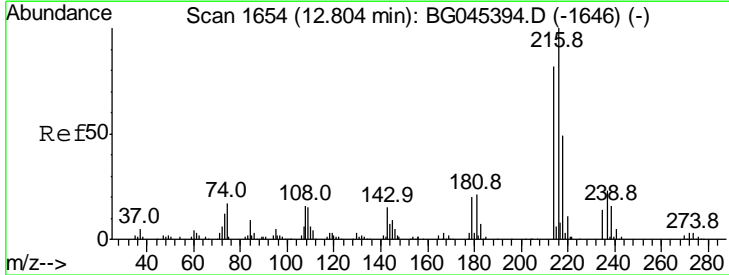

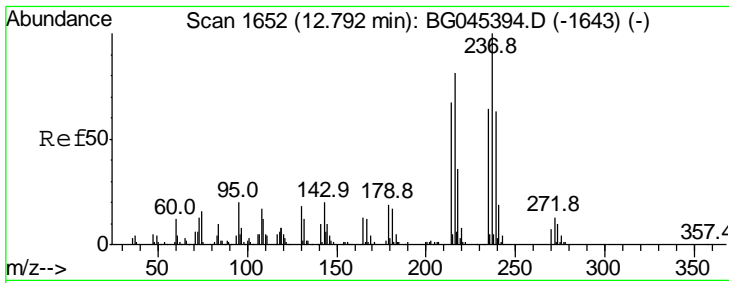

#41
 Hexachlorocyclopentadiene
 Concen: 6.379 ng
 RT: 12.79 min Scan# 1652
 Delta R.T. 0.00 min
 Lab File: BG045392.D
 Acq: 15 May 2020 11:08

Instrument :
 BNA_G
 ClientSampled :
 SSTDICC010

Tgt Ion	Resp	Lower	Upper
237	100		
235	57.4	44.4	84.4
272	11.1	0.0	32.5

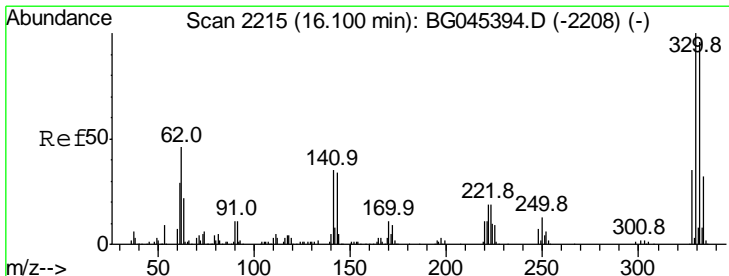
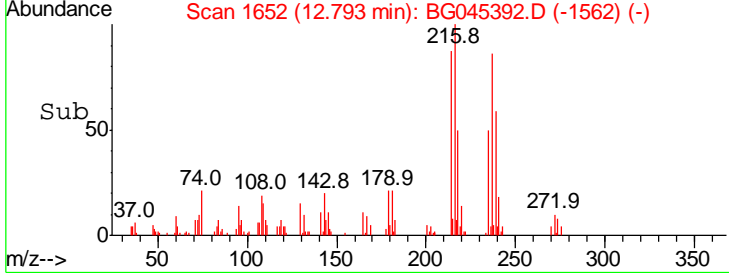
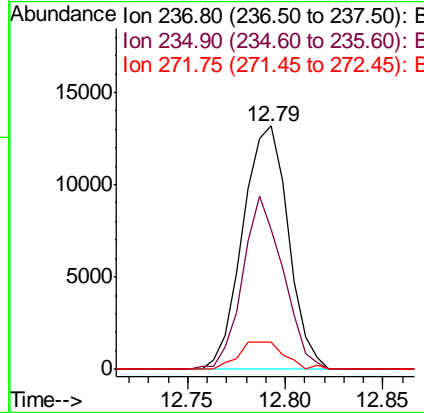
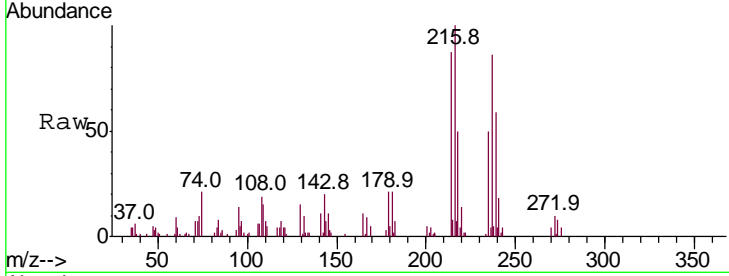

#42
 2,4,6-Tribromophenol
 Concen: 16.583 ng
 RT: 16.10 min Scan# 2215
 Delta R.T. 0.00 min
 Lab File: BG045392.D
 Acq: 15 May 2020 11:08

Tgt Ion	Resp	Lower	Upper
330	100		
332	99.6	78.2	117.4
141	35.5	28.2	42.4

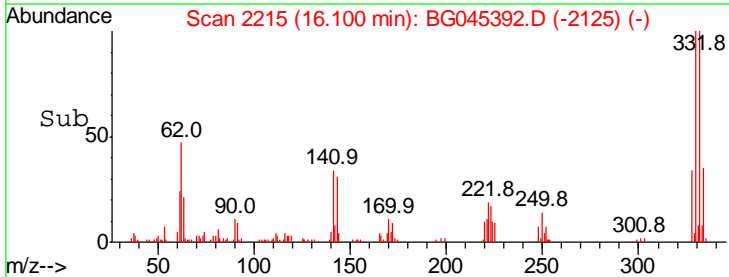
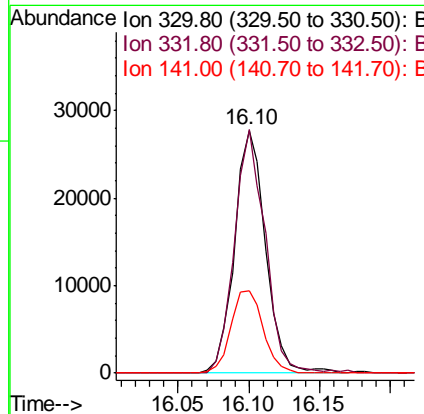
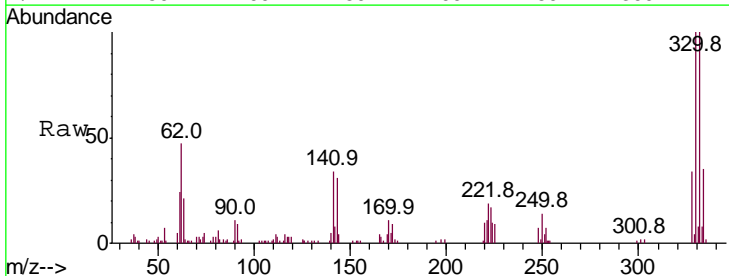

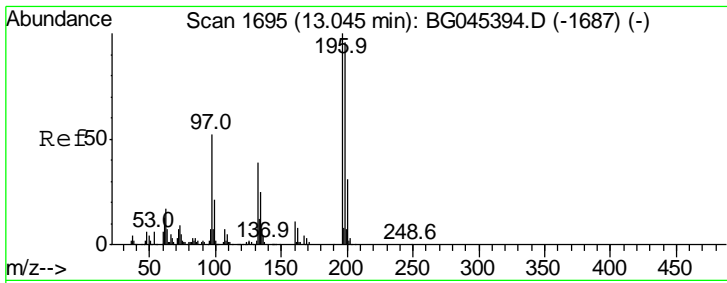

#43
 2,4,6-Trichlorophenol
 Concen: 8.701 ng
 RT: 13.05 min Scan# 1695
 Delta R.T. 0.00 min
 Lab File: BG045392.D
 Acq: 15 May 2020 11:08

Instrument :
 BNA_G
 ClientSampled :
 SSTDICC010

Tgt Ion	Resp	Lower	Upper
196	100		
198	97.4	76.7	115.1
200	34.3	24.9	37.3

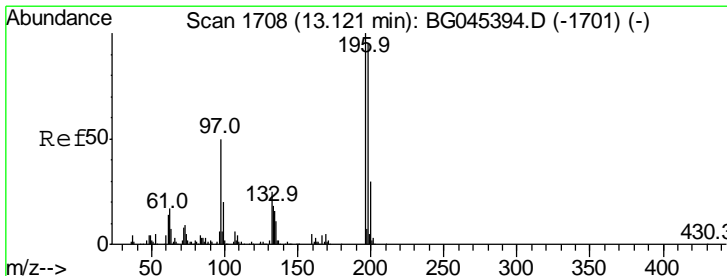
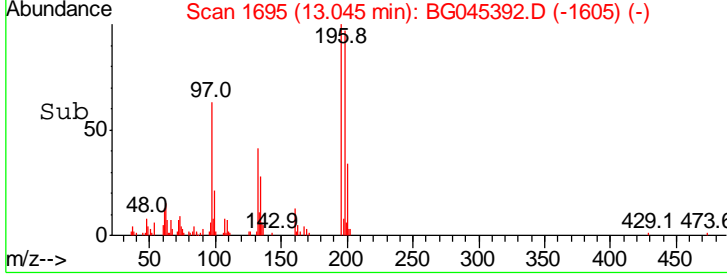
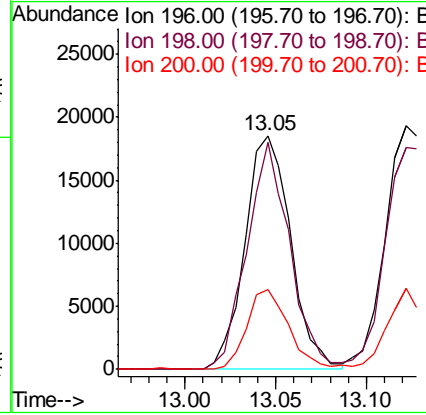
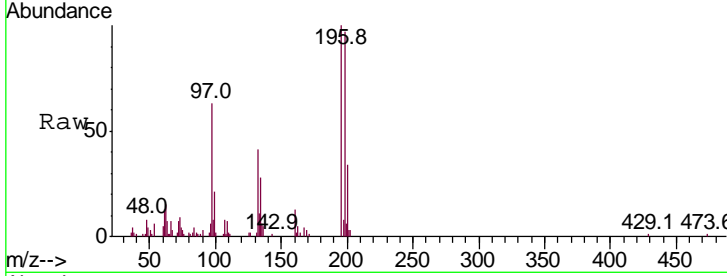

#44
 2,4,5-Trichlorophenol
 Concen: 8.539 ng
 RT: 13.12 min Scan# 1708
 Delta R.T. 0.00 min
 Lab File: BG045392.D
 Acq: 15 May 2020 11:08

Tgt Ion	Resp	Lower	Upper
196	100		
198	91.1	76.1	114.1
97	53.3	40.0	60.0
132	24.2	20.2	30.2

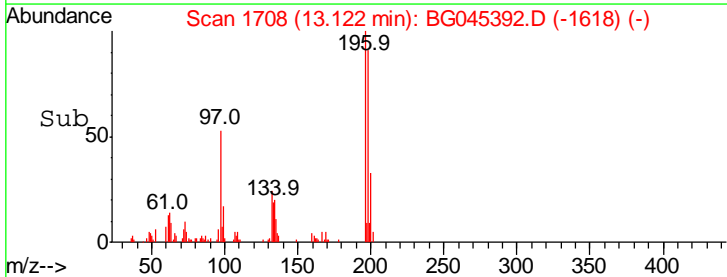
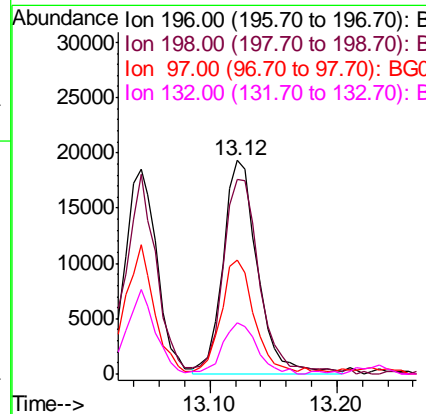
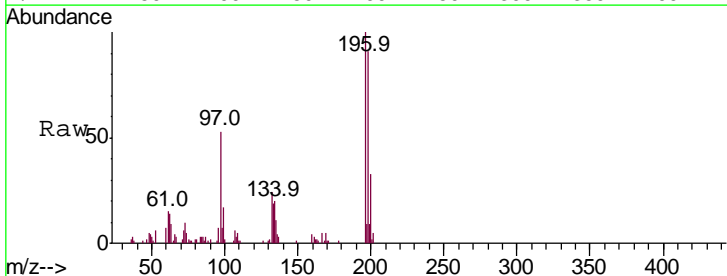

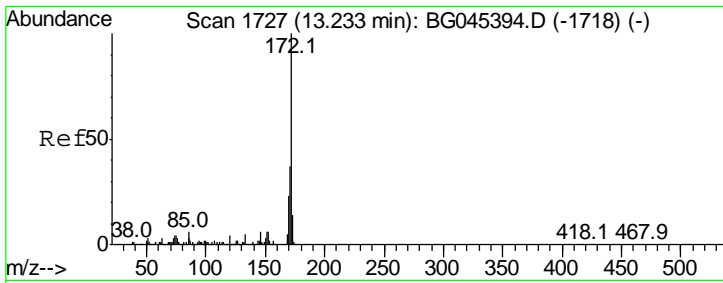

#45
 2-Fluorobiphenyl
 Concen: 19.413 ng
 RT: 13.23 min Scan# 1726
 Delta R.T. -0.01 min
 Lab File: BG045392.D
 Acq: 15 May 2020 11:08

Instrument :
 BNA_G
 ClientSampleId :
 SSTDICC010

Tgt Ion	Resp	Lower	Upper
172	100		
171	36.1	29.5	44.3
170	21.4	18.5	27.7

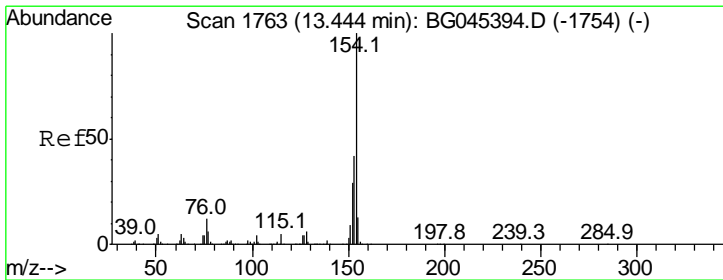
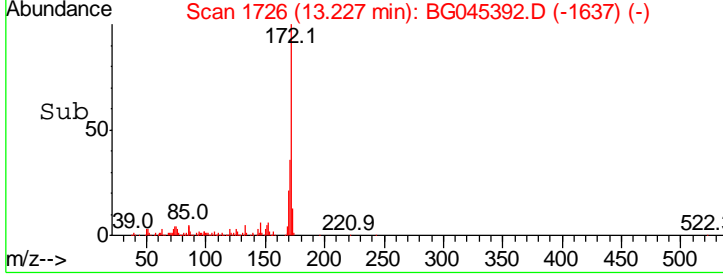
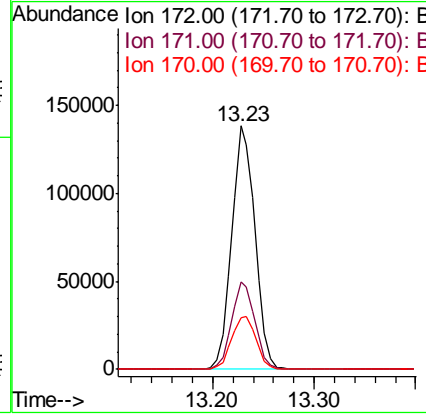
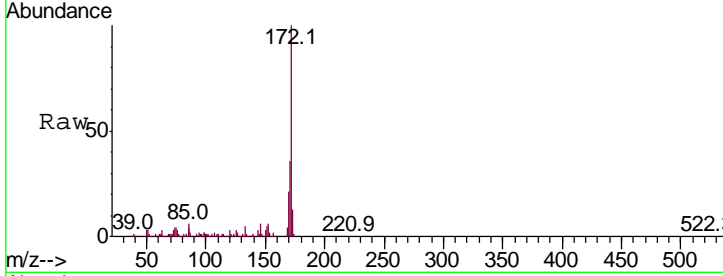

#46
 1,1'-Biphenyl
 Concen: 8.696 ng
 RT: 13.44 min Scan# 1762
 Delta R.T. -0.01 min
 Lab File: BG045392.D
 Acq: 15 May 2020 11:08

Tgt Ion	Resp	Lower	Upper
154	100		
153	40.7	22.2	62.2
76	13.3	0.0	32.4

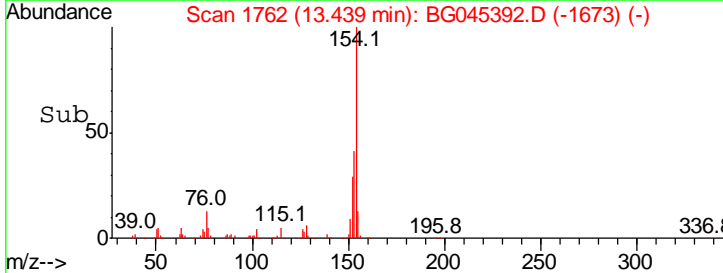
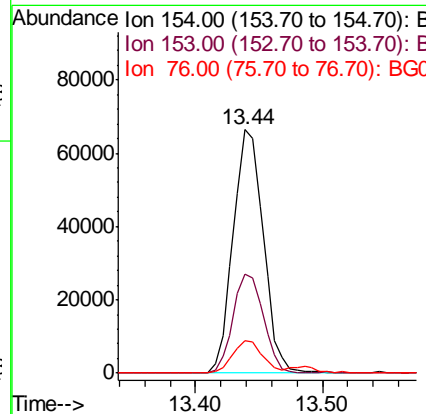
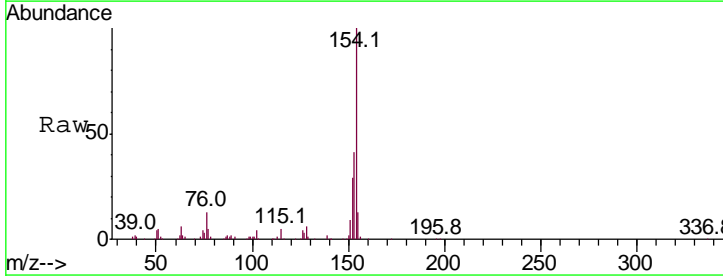

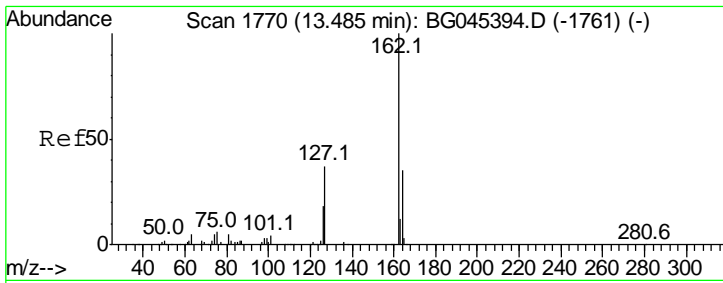

#47
 2-Chloronaphthalene
 Concen: 9.409 ng
 RT: 13.49 min Scan# 1770
 Delta R.T. 0.00 min
 Lab File: BG045392.D
 Acq: 15 May 2020 11:08

Instrument :
 BNA_G
 ClientSampleId :
 SSTDICC010

Tgt Ion	Resp	Lower	Upper
162	100		
127	38.8	31.6	47.4
164	29.4	28.1	42.1

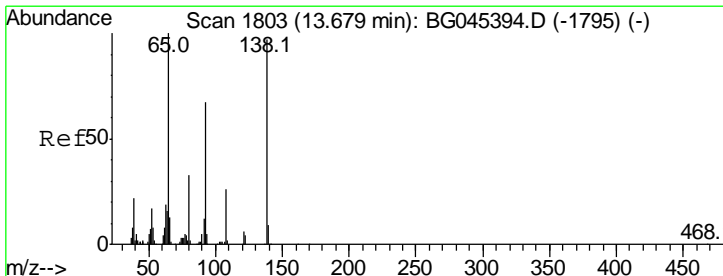
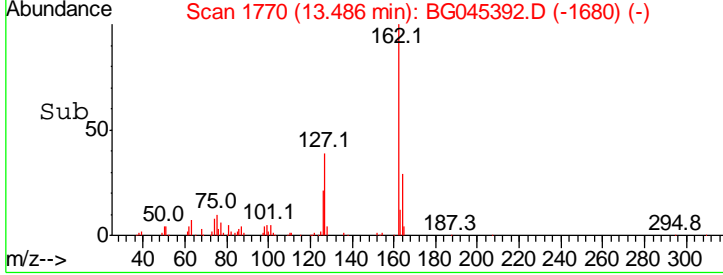
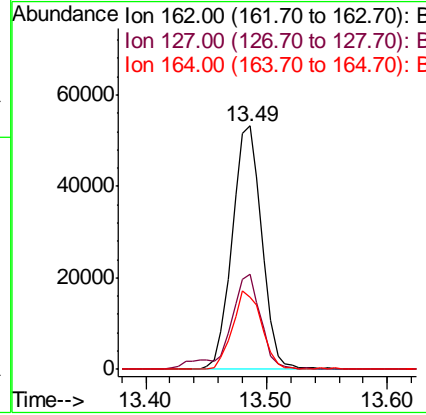
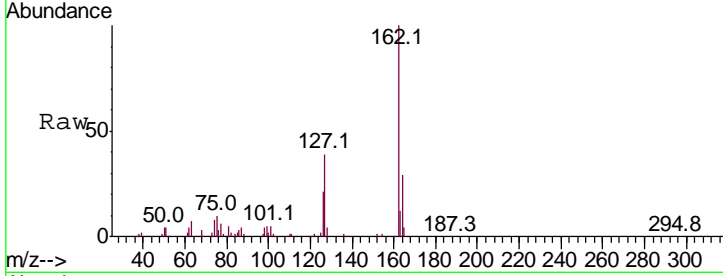

#48
 2-Nitroaniline
 Concen: 8.011 ng
 RT: 13.68 min Scan# 1803
 Delta R.T. 0.00 min
 Lab File: BG045392.D
 Acq: 15 May 2020 11:08

Tgt Ion	Resp	Lower	Upper
65	100		
92	87.2	53.8	80.8#
138	129.6	77.9	116.9#

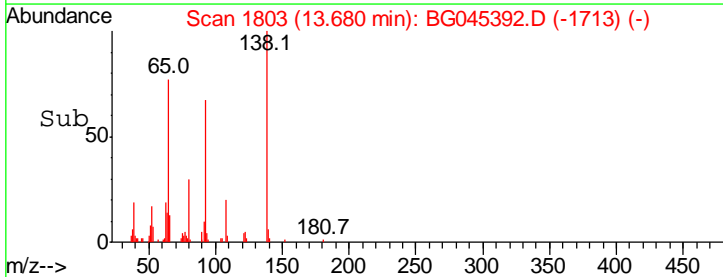
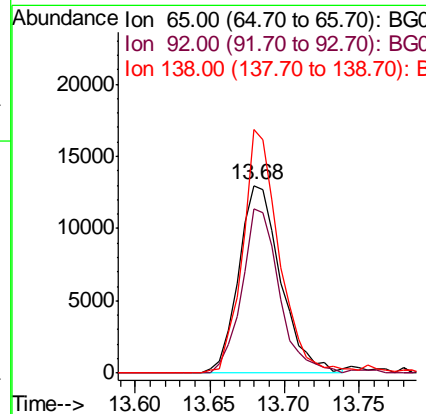
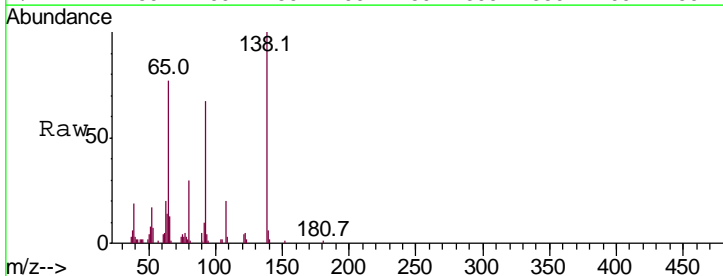

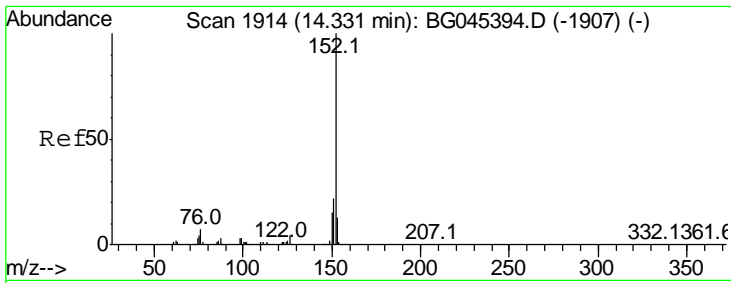

#49
 Acenaphthylene
 Concen: 8.992 ng
 RT: 14.33 min Scan# 1914
 Delta R.T. 0.00 min
 Lab File: BG045392.D
 Acq: 15 May 2020 11:08

Instrument : BNA_G
 ClientSampleId : SSTDICC010

Tgt Ion	Resp	Lower	Upper
152	140936		
151	20.9	17.4	26.2
153	15.0	10.7	16.1

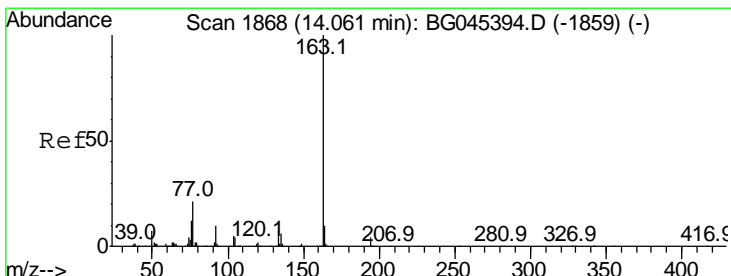
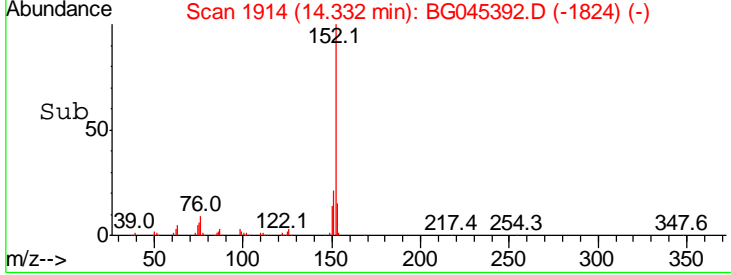
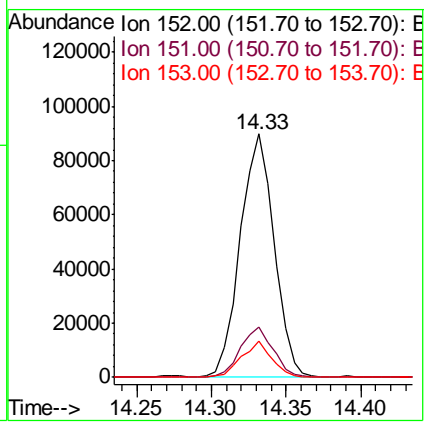
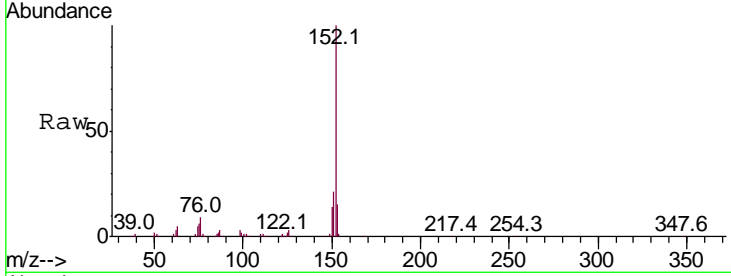

#50
 Dimethylphthalate
 Concen: 9.021 ng
 RT: 14.06 min Scan# 1867
 Delta R.T. -0.01 min
 Lab File: BG045392.D
 Acq: 15 May 2020 11:08

Tgt Ion	Resp	Lower	Upper
163	121697		
194	3.8	3.2	4.8
164	8.7	8.3	12.5

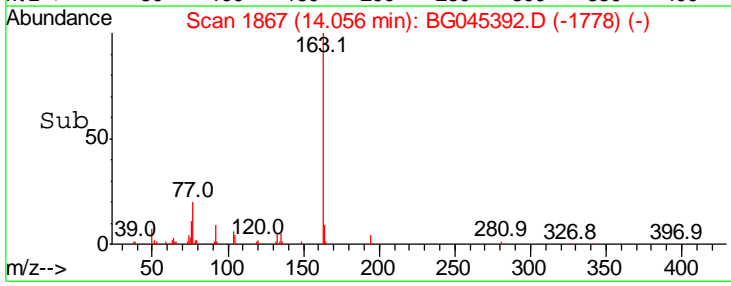
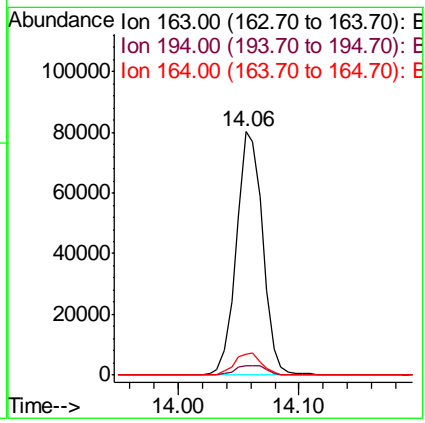
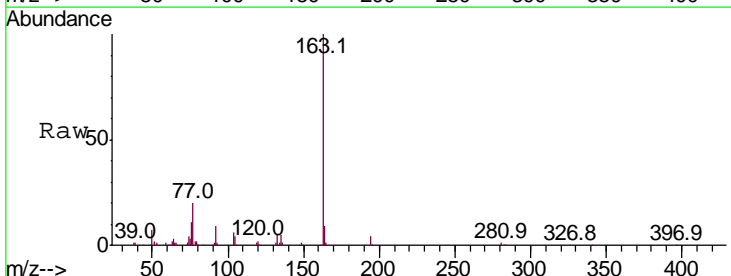

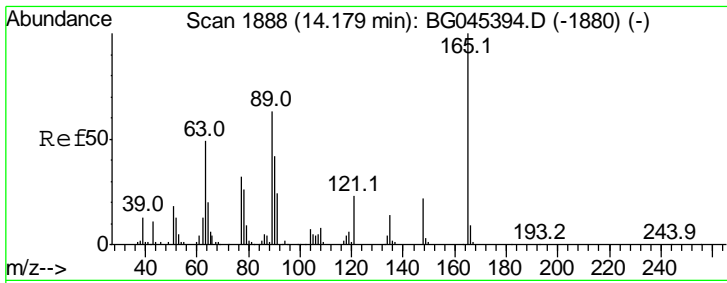

#51
 2,6-Dinitrotoluene
 Concen: 8.768 ng
 RT: 14.17 min Scan# 1887
 Delta R.T. -0.01 min
 Lab File: BG045392.D
 Acq: 15 May 2020 11:08

Instrument :
 BNA_G
 ClientSampleID :
 SSTDICC010

Tgt Ion	Resp	Lower	Upper
165	100		
63	54.1	45.0	67.4
89	56.2	50.2	75.4

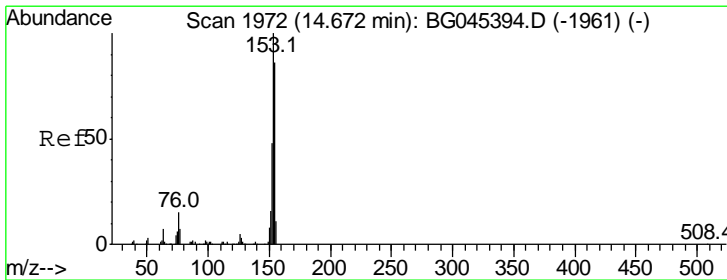
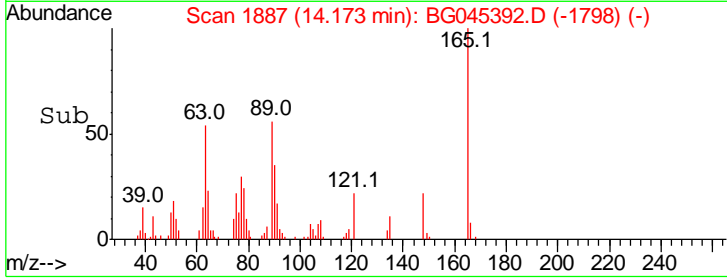
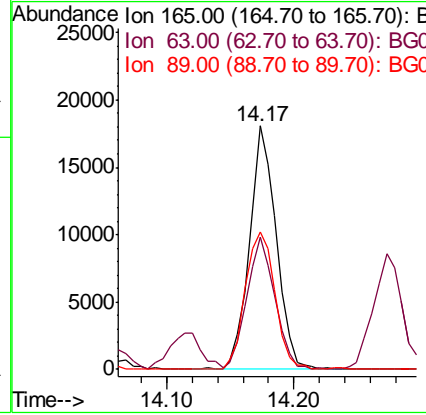
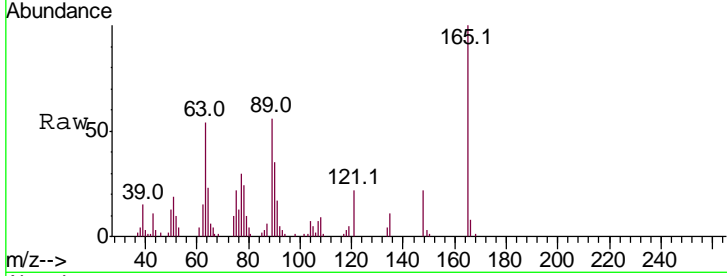

#52
 Acenaphthene
 Concen: 7.972 ng
 RT: 14.67 min Scan# 1972
 Delta R.T. 0.00 min
 Lab File: BG045392.D
 Acq: 15 May 2020 11:08

Tgt Ion	Resp	Lower	Upper
154	100		
153	112.9	92.8	139.2
152	48.9	44.6	66.8

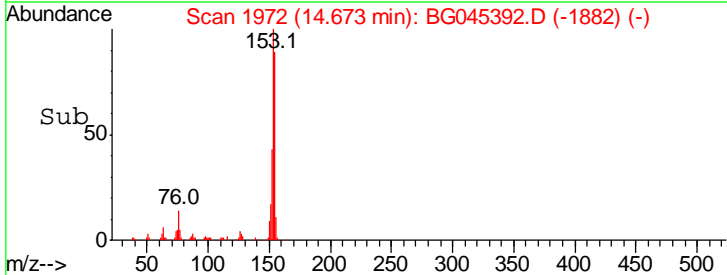
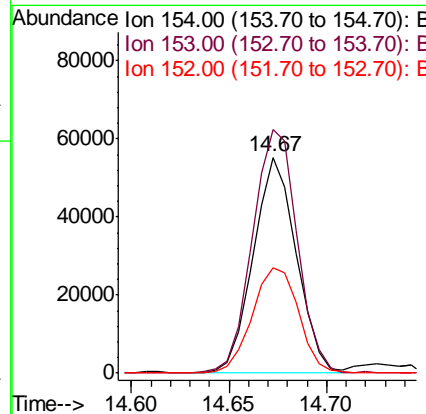
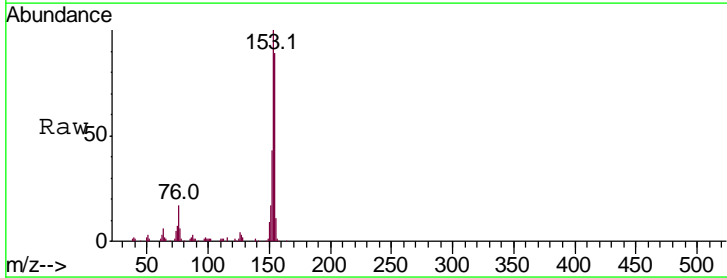

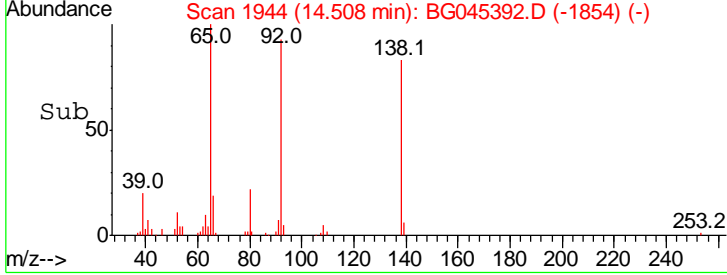
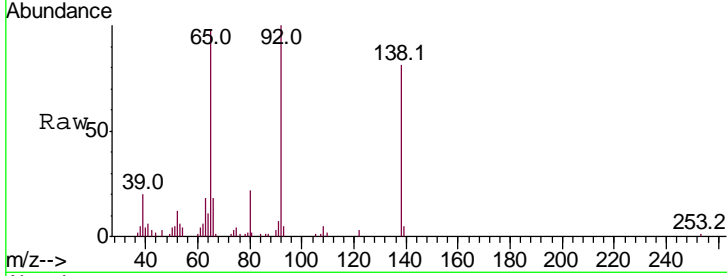
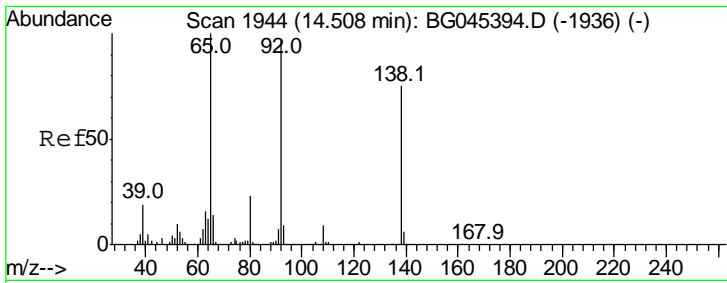

#53
 3-Nitroaniline
 Concen: 7.730 ng
 RT: 14.51 min Scan# 1944
 Delta R.T. 0.00 min
 Lab File: BG045392.D
 Acq: 15 May 2020 11:08

Instrument :
 BNA_G
 ClientSampleId :
 SSTDICC010

Tgt Ion	Resp	Lower	Upper
138	100		
108	5.8	9.8	14.6#
92	124.0	103.0	154.4

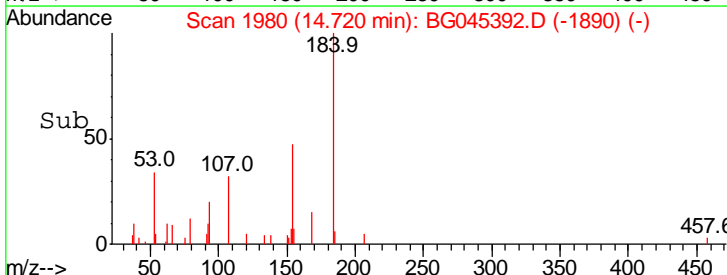
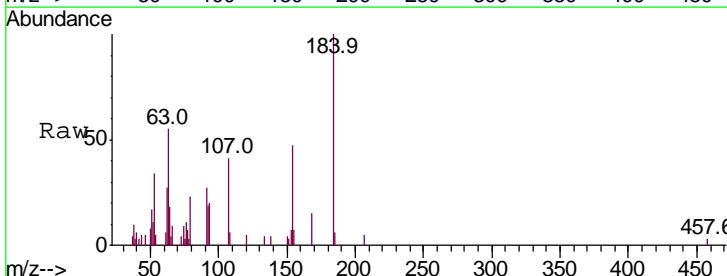
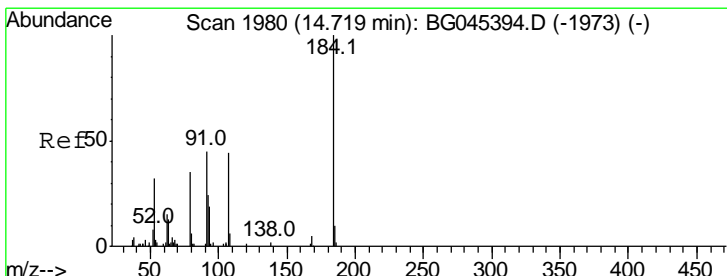
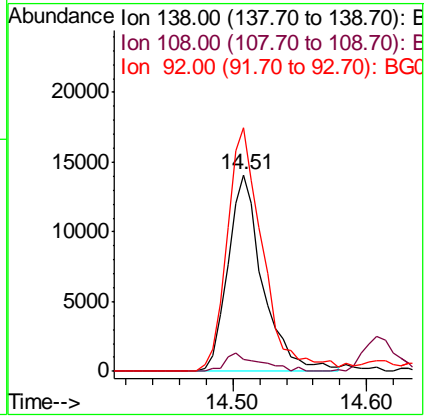

#54
 2,4-Dinitrophenol
 Concen: 5.569 ng
 RT: 14.72 min Scan# 1980
 Delta R.T. 0.00 min
 Lab File: BG045392.D
 Acq: 15 May 2020 11:08

Tgt Ion	Resp	Lower	Upper
184	100		
63	55.1	47.8	71.6
154	46.9	58.3	87.5#

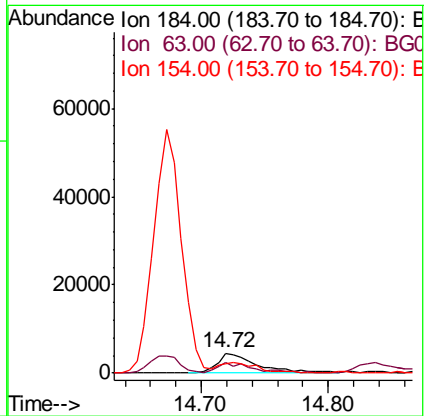

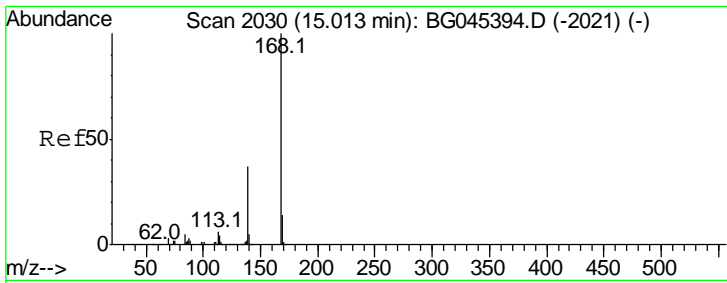

#55
 Dibenzofuran
 Concen: 9.301 ng
 RT: 15.01 min Scan# 2029
 Delta R.T. -0.01 min
 Lab File: BG045392.D
 Acq: 15 May 2020 11:08

Instrument : BNA_G
 ClientSampleId : SSTDICC010

Tgt Ion	Resp	Lower	Upper
168	100		
139	38.6	29.9	44.9
169	14.2	10.9	16.3

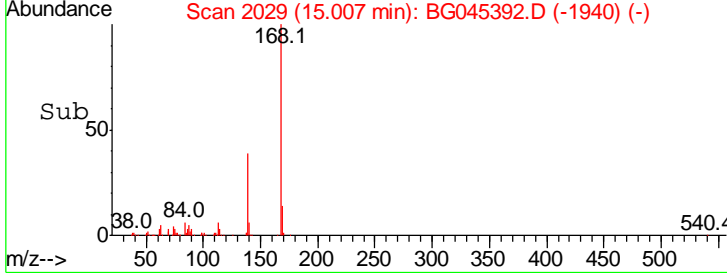
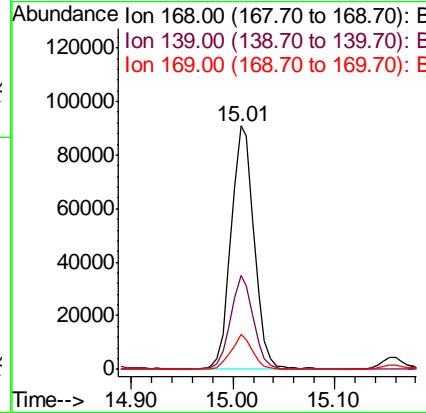
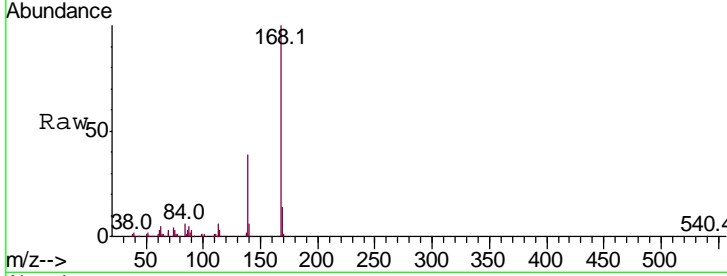

#56
 4-Nitrophenol
 Concen: 6.540 ng
 RT: 14.83 min Scan# 1999
 Delta R.T. -0.01 min
 Lab File: BG045392.D
 Acq: 15 May 2020 11:08

Tgt Ion	Resp	Lower	Upper
139	100		
109	73.5	75.6	115.6#
65	101.7	76.8	116.8

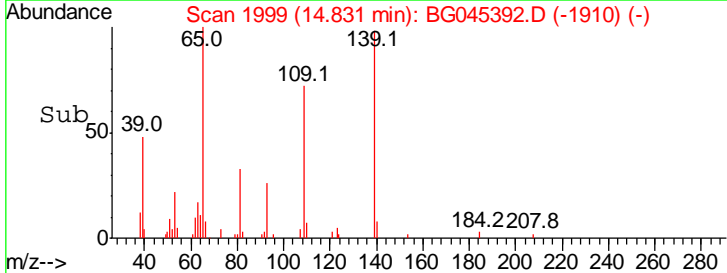
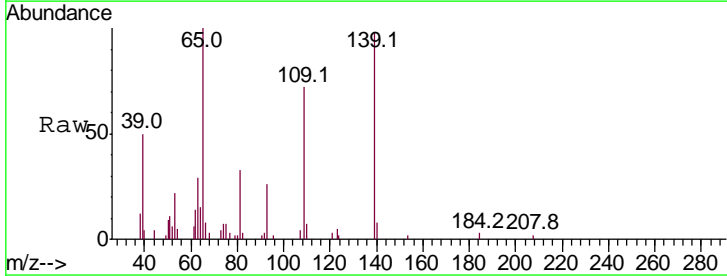
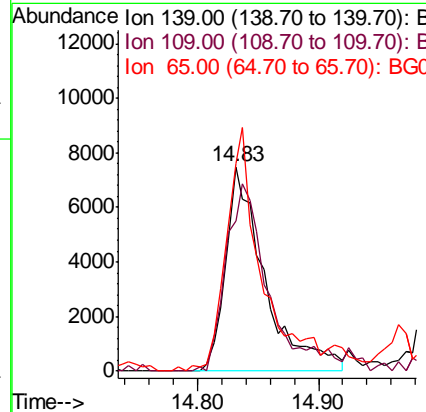
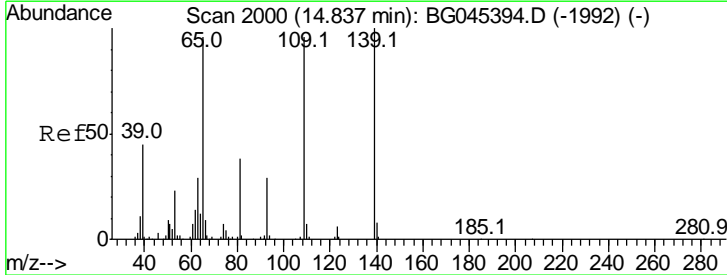

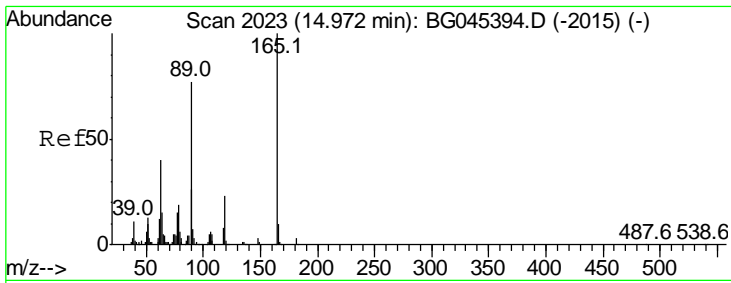

#57
 2,4-Dinitrotoluene
 Concen: 8.635 ng
 RT: 14.97 min Scan# 2022
 Delta R.T. -0.01 min
 Lab File: BG045392.D
 Acq: 15 May 2020 11:08

Instrument : BNA_G
 ClientSampled : SSTDICC010

Tgt Ion	Resp	Lower	Upper
165	100		
63	40.0	32.5	48.7
89	76.6	61.8	92.6
182	2.7	2.3	3.5

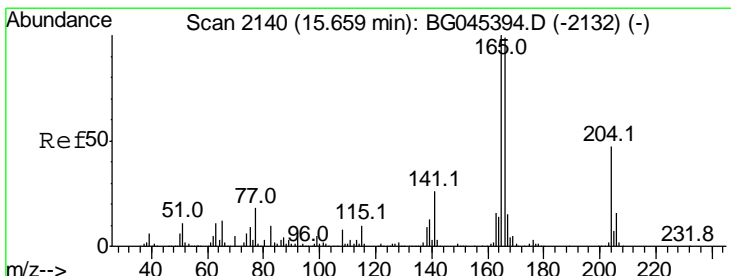
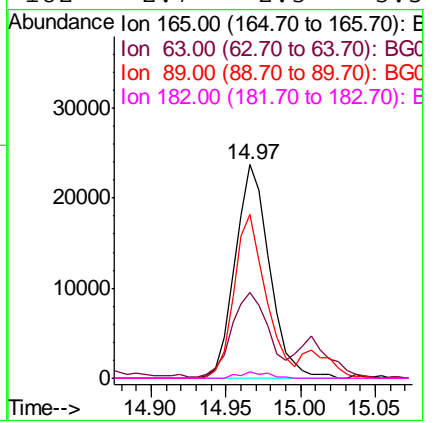
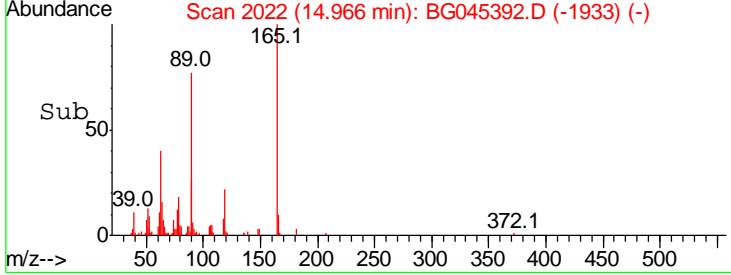
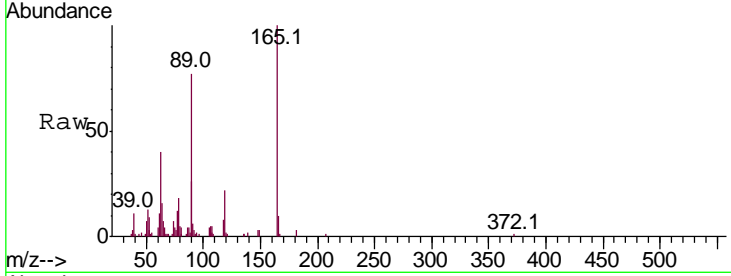

#58
 Fluorene
 Concen: 9.127 ng
 RT: 15.66 min Scan# 2140
 Delta R.T. 0.00 min
 Lab File: BG045392.D
 Acq: 15 May 2020 11:08

Tgt Ion	Resp	Lower	Upper
166	100		
165	98.8	80.8	121.2
167	14.2	12.0	18.0

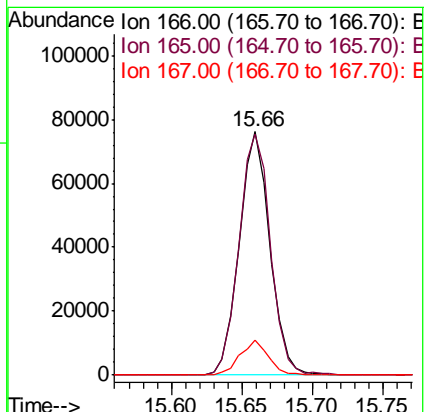
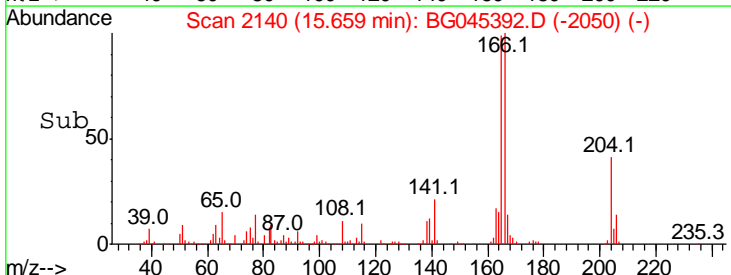
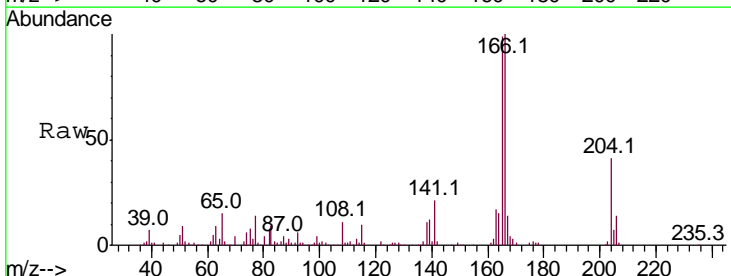

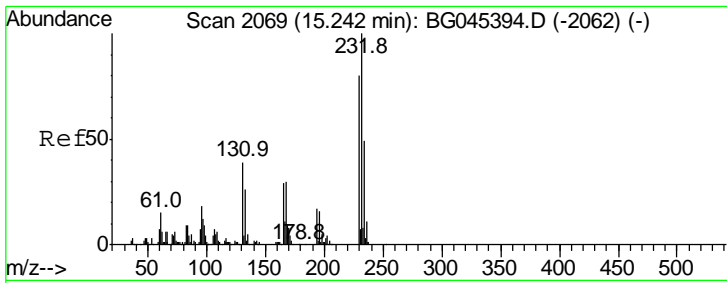

#59
 2,3,4,6-Tetrachlorophenol
 Concen: 8.172 ng
 RT: 15.24 min Scan# 2069
 Delta R.T. 0.00 min
 Lab File: BG045392.D
 Acq: 15 May 2020 11:08

Instrument :
 BNA_G
 ClientSampled :
 SSTDICC010

Tgt Ion	Resp	Lower	Upper
232	100		
131	43.2	33.7	50.5
130	2.3	2.1	3.1
166	29.0	23.2	34.8

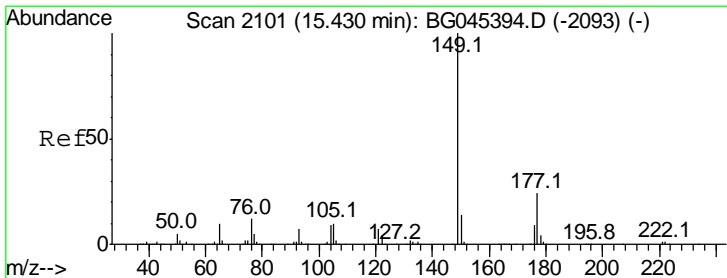
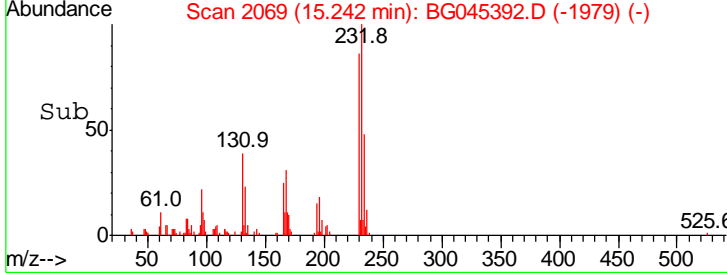
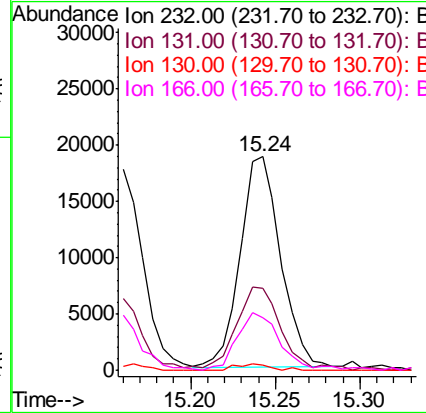
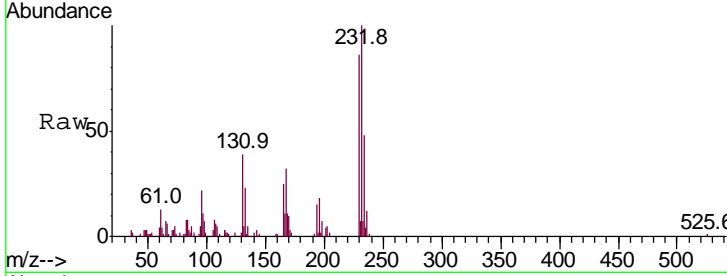

#60
 Diethylphthalate
 Concen: 9.125 ng
 RT: 15.42 min Scan# 2100
 Delta R.T. -0.01 min
 Lab File: BG045392.D
 Acq: 15 May 2020 11:08

Tgt Ion	Resp	Lower	Upper
149	100		
177	22.4	19.0	28.4
150	12.3	11.4	17.0

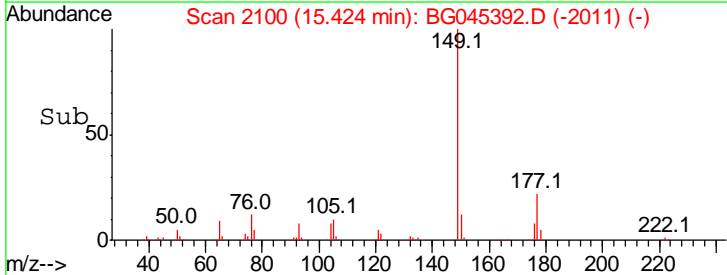
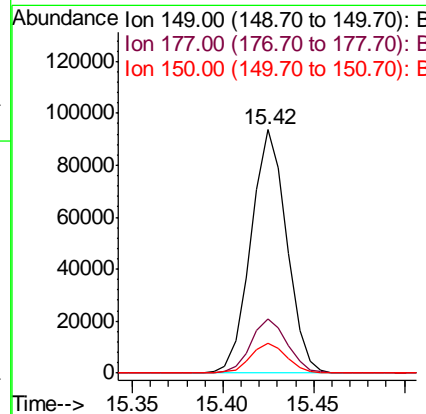
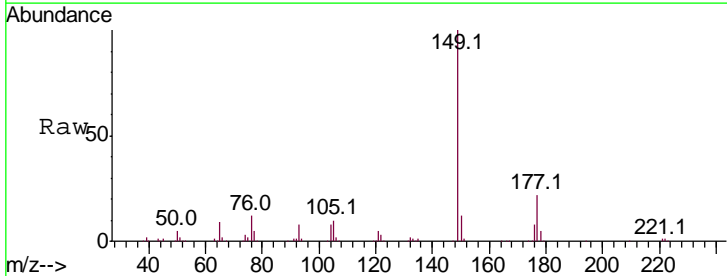

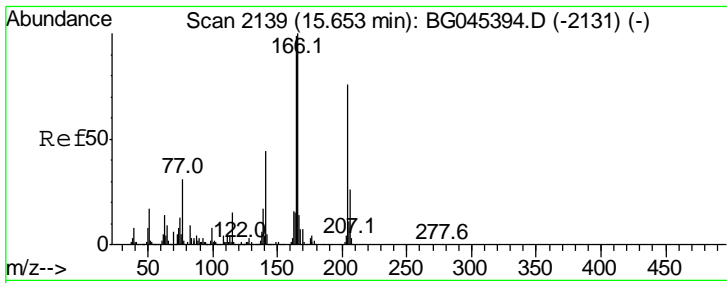

#61
 4-Chlorophenyl-phenylether
 Concen: 9.131 ng
 RT: 15.65 min Scan# 2139
 Delta R.T. 0.00 min
 Lab File: BG045392.D
 Acq: 15 May 2020 11:08

Instrument :
 BNA_G
 ClientSampleId :
 SSTDICC010

Tgt Ion	Resp	Lower	Upper
204	66371		
206	33.8	27.3	40.9
141	52.8	45.9	68.9

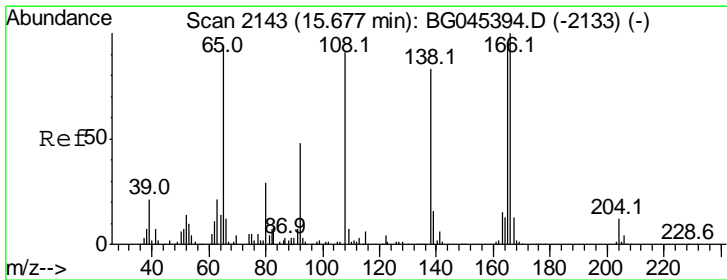
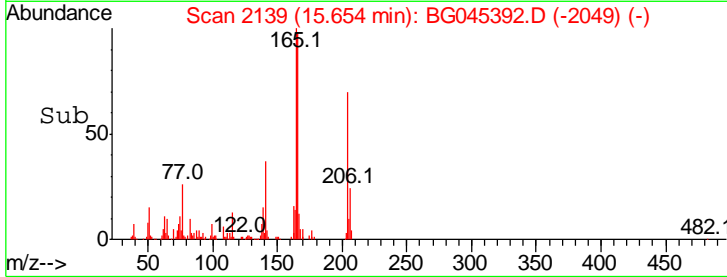
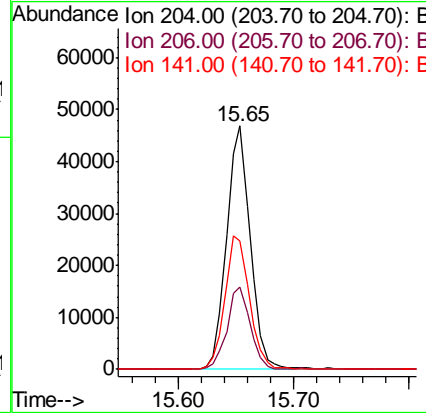
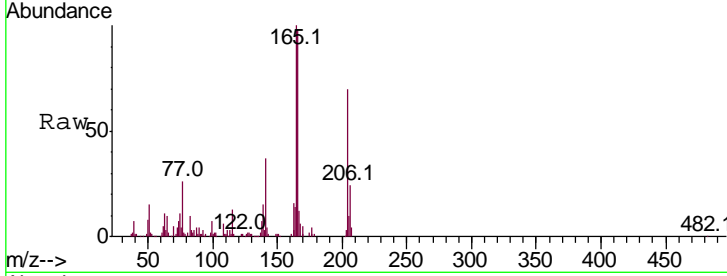

#62
 4-Nitroaniline
 Concen: 7.709 ng
 RT: 15.67 min Scan# 2142
 Delta R.T. -0.01 min
 Lab File: BG045392.D
 Acq: 15 May 2020 11:08

Tgt Ion	Resp	Lower	Upper
138	26462		
92	50.9	38.0	78.0
108	101.8	89.3	129.3

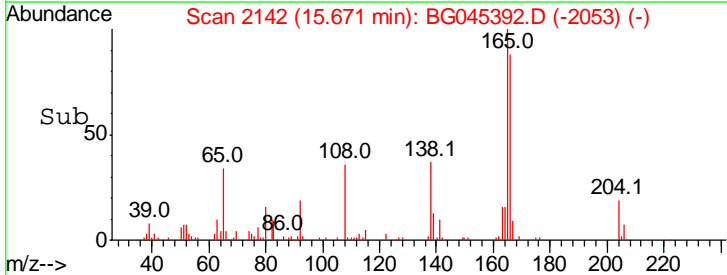
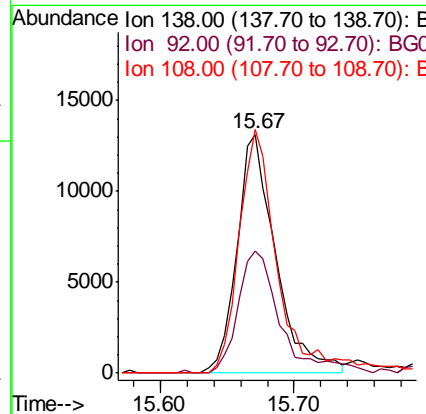
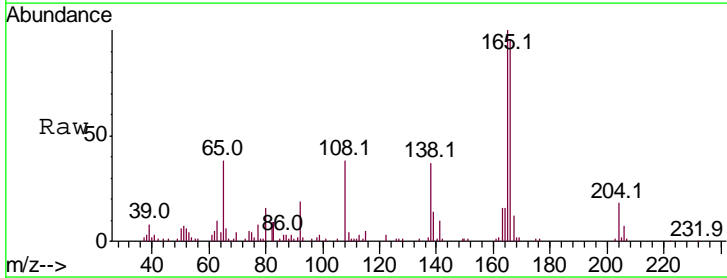

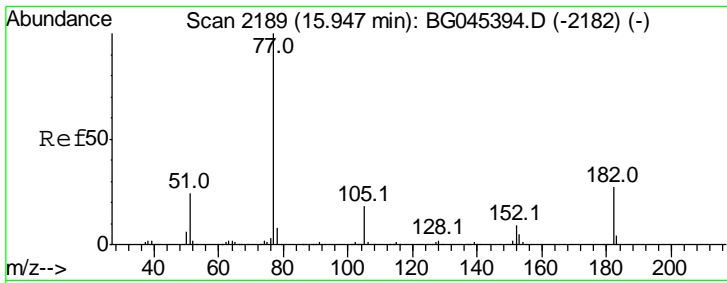

#63
 Azobenzene
 Concen: 9.150 ng
 RT: 15.94 min Scan# 2188
 Delta R.T. -0.01 min
 Lab File: BG045392.D
 Acq: 15 May 2020 11:08

Instrument :
 BNA_G
 ClientSampleId :
 SSTDICC010

Tgt Ion	Resp	Lower	Upper
77	118657		
182	25.5	6.5	46.5
105	19.3	0.0	37.9
51	22.5	4.1	44.1

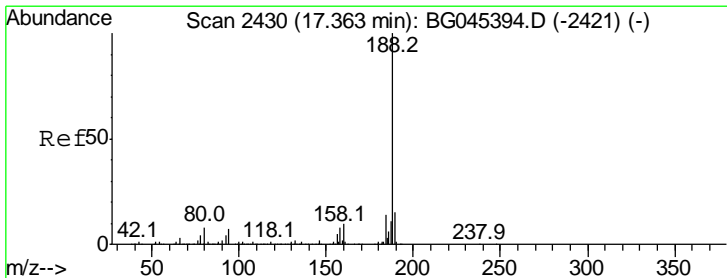
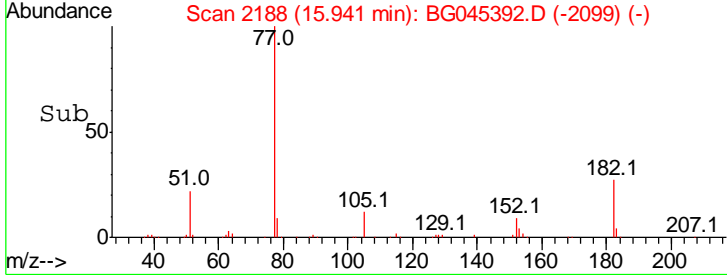
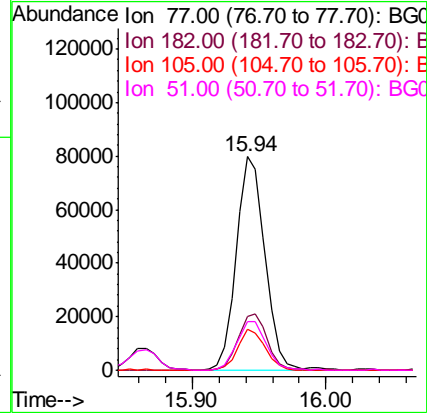
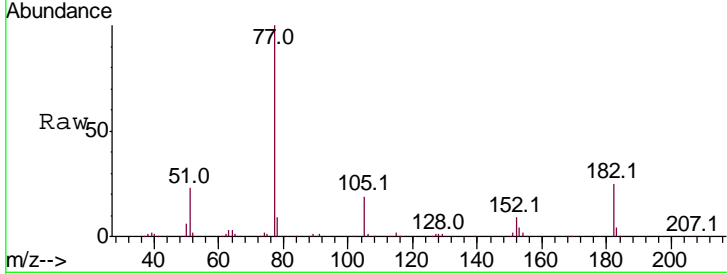

#64
 Phenanthrene-d10
 Concen: 20.000 ng
 RT: 17.36 min Scan# 2429
 Delta R.T. -0.01 min
 Lab File: BG045392.D
 Acq: 15 May 2020 11:08

Tgt Ion	Resp	Lower	Upper
188	391568		
94	8.3	5.5	8.3
80	8.0	6.6	10.0

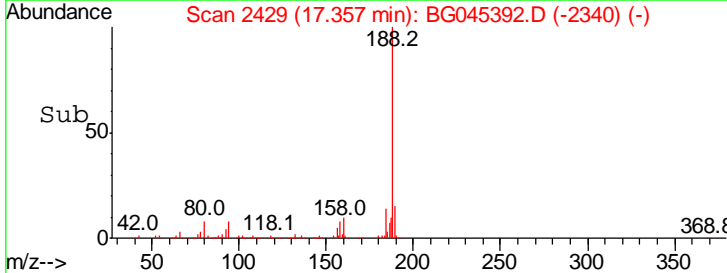
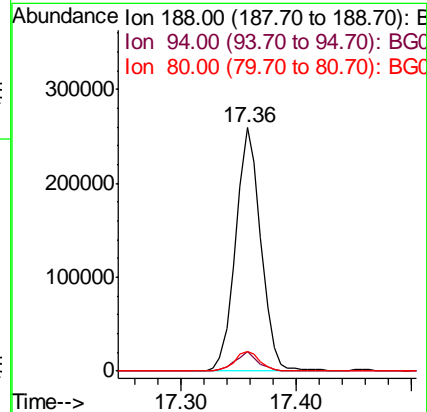
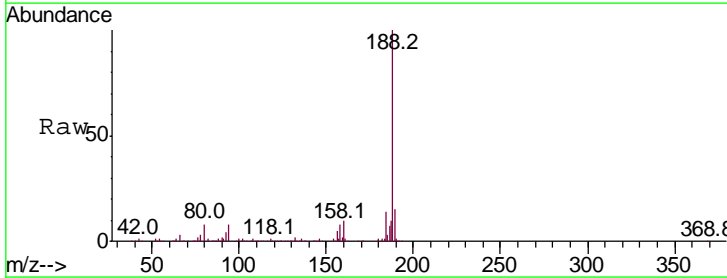

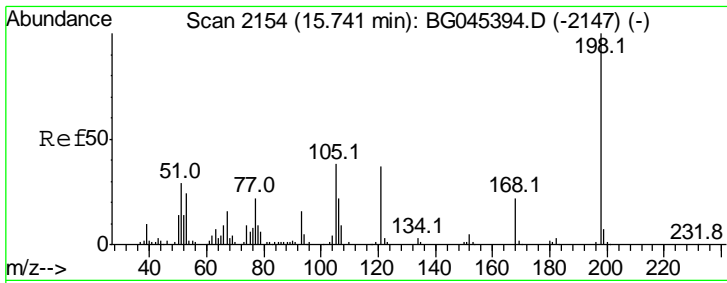

#65
 4,6-Dinitro-2-methylphenol
 Concen: 8.169 ng
 RT: 15.74 min Scan# 2153
 Delta R.T. -0.01 min
 Lab File: BG045392.D
 Acq: 15 May 2020 11:08

Instrument :
 BNA_G
 ClientSampled :
 SSTDICC010

Tgt Ion	Resp	Lower	Upper
198	100		
51	33.2	10.0	50.0
105	42.7	18.9	58.9

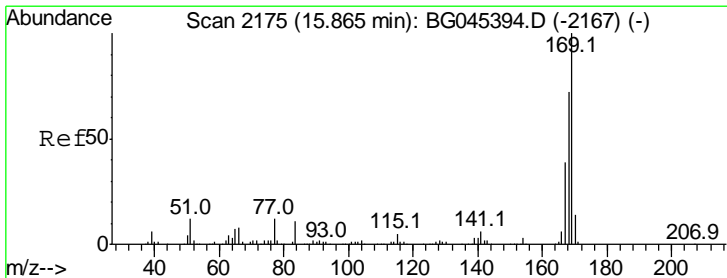
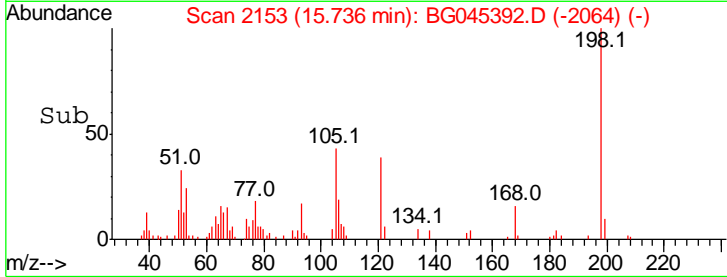
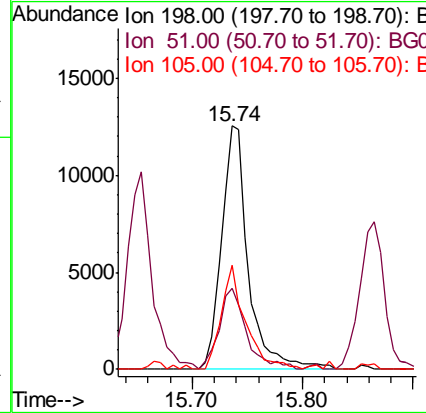
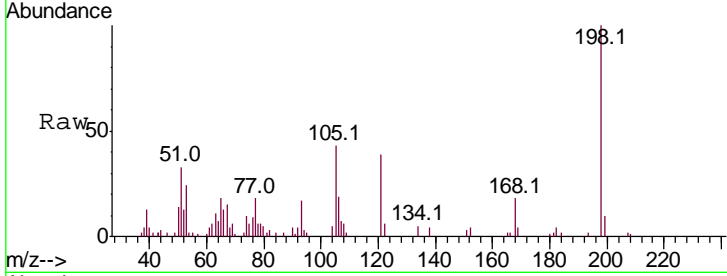

#66
 n-Nitrosodiphenylamine
 Concen: 9.051 ng
 RT: 15.87 min Scan# 2175
 Delta R.T. 0.00 min
 Lab File: BG045392.D
 Acq: 15 May 2020 11:08

Tgt Ion	Resp	Lower	Upper
169	100		
168	68.8	57.8	86.6
167	38.2	31.5	47.3

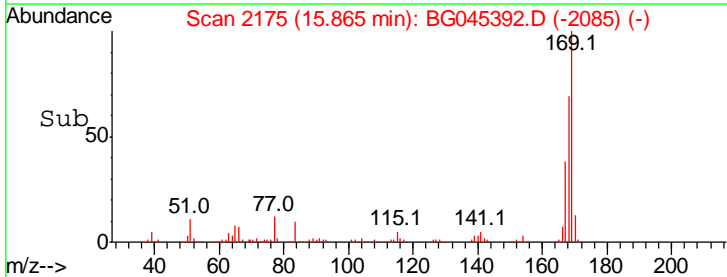
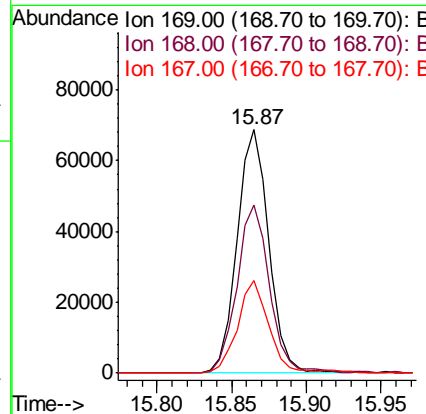
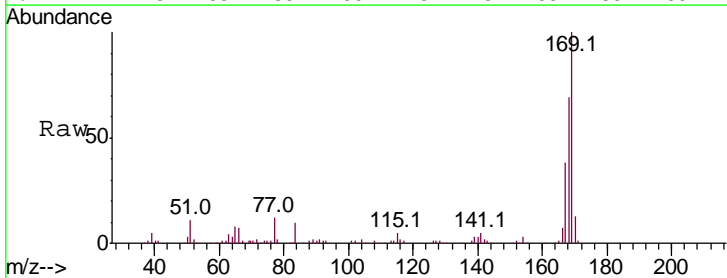

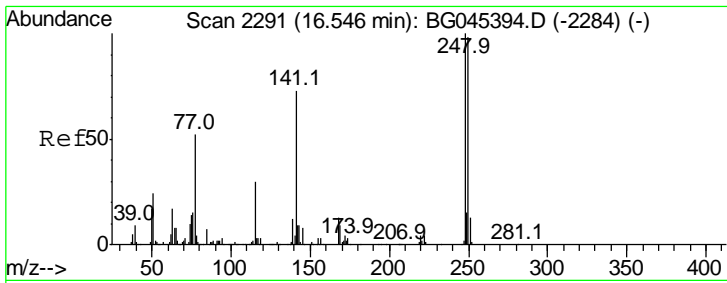

#67
 4-Bromophenyl-phenylether
 Concen: 8.768 ng
 RT: 16.55 min Scan# 2291
 Delta R.T. 0.00 min
 Lab File: BG045392.D
 Acq: 15 May 2020 11:08

Instrument :
 BNA_G
 ClientSampleId :
 SSTDICC010

Tgt Ion	Resp	Lower	Upper
248	44293		
248	100		
250	94.8	78.6	117.8
141	72.1	58.2	87.2

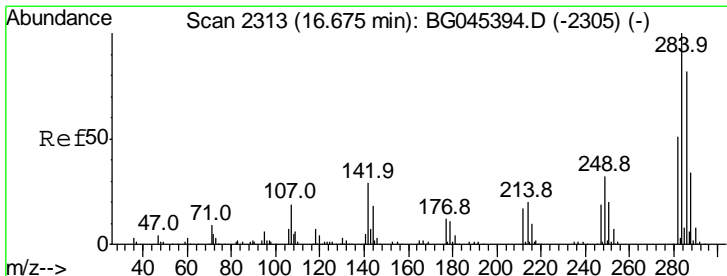
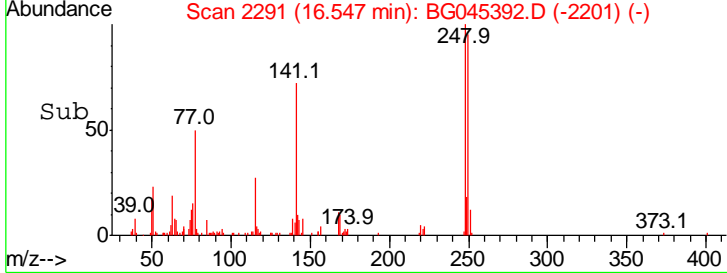
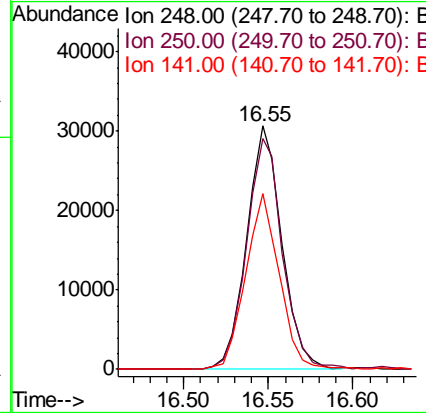
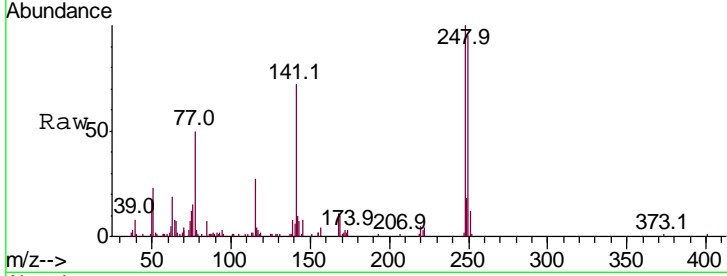

#68
 Hexachlorobenzene
 Concen: 9.036 ng
 RT: 16.67 min Scan# 2312
 Delta R.T. -0.01 min
 Lab File: BG045392.D
 Acq: 15 May 2020 11:08

Tgt Ion	Resp	Lower	Upper
284	47338		
284	100		
142	29.9	23.0	34.6
249	34.2	25.8	38.6

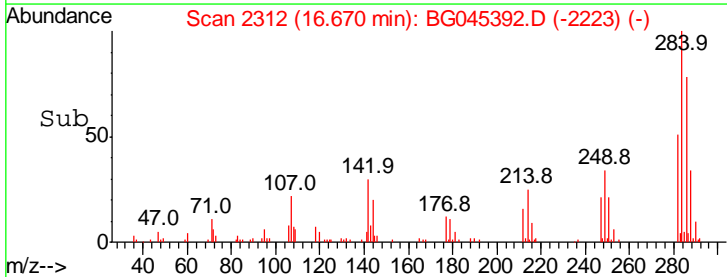
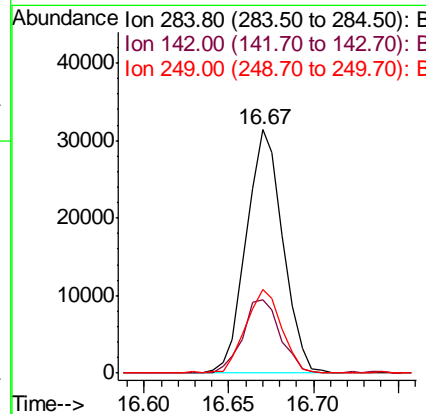
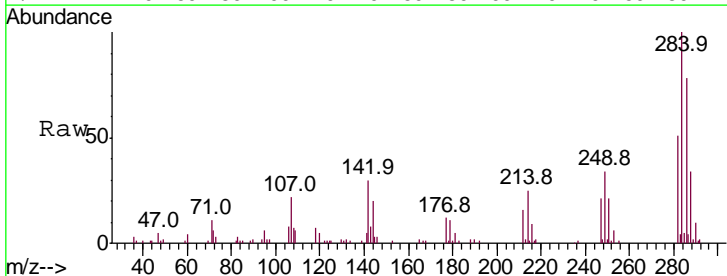

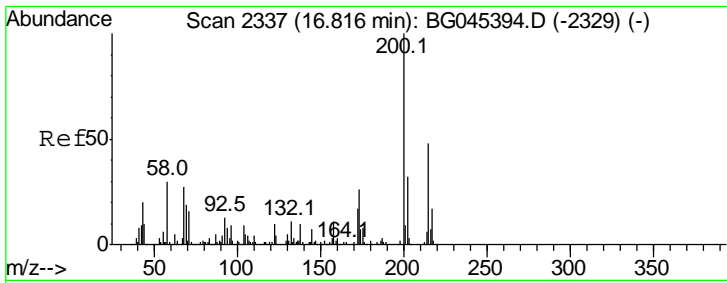

#69
 Atrazine
 Concen: 9.384 ng
 RT: 16.81 min Scan# 2336
 Delta R.T. -0.01 min
 Lab File: BG045392.D
 Acq: 15 May 2020 11:08

Instrument :
 BNA_G
 ClientSampleId :
 SSTDICC010

Tgt Ion	Ratio	Lower	Upper
200	100		
173	24.4	5.5	45.5
215	47.4	28.2	68.2

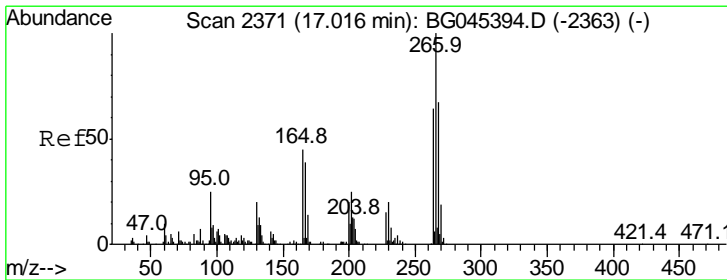
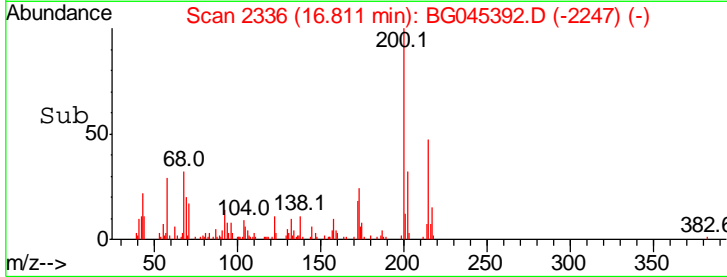
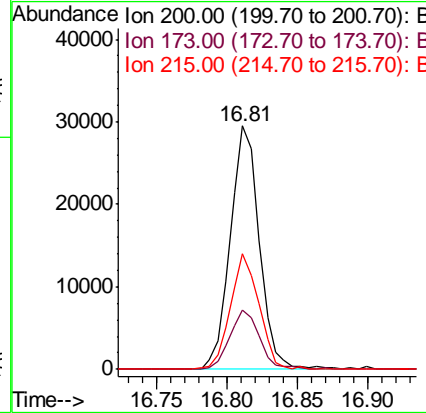
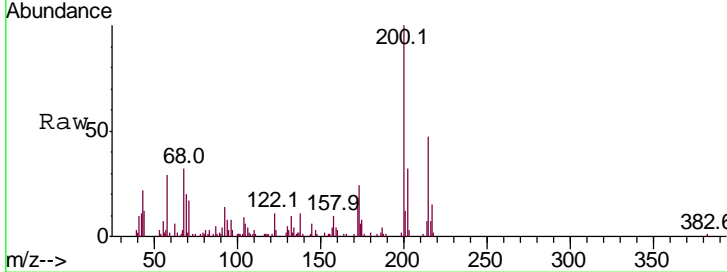

#70
 Pentachlorophenol
 Concen: 5.517 ng
 RT: 17.02 min Scan# 2371
 Delta R.T. 0.00 min
 Lab File: BG045392.D
 Acq: 15 May 2020 11:08

Tgt Ion	Ratio	Lower	Upper
266	100		
268	79.7	53.2	79.8
264	69.2	51.0	76.4

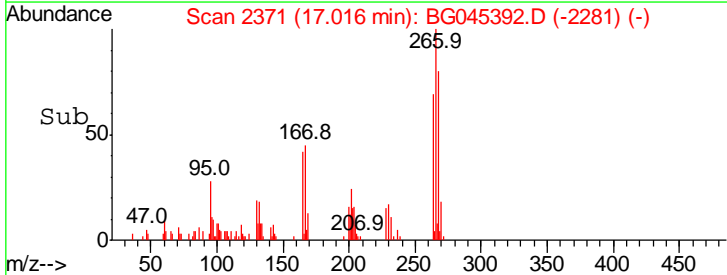
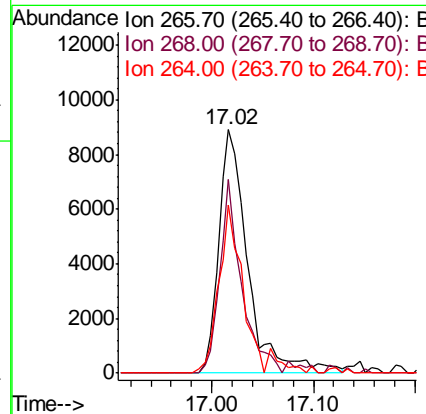
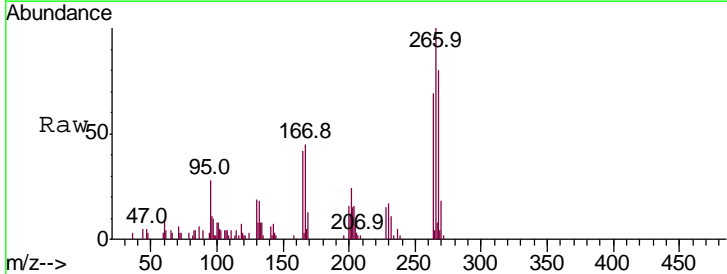

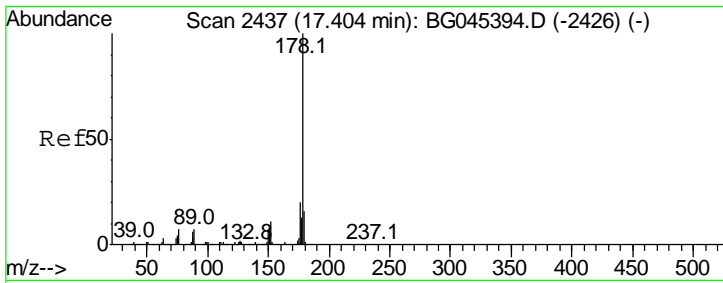

#71
 Phenanthrene
 Concen: 9.349 ng
 RT: 17.40 min Scan# 2436
 Delta R.T. -0.01 min
 Lab File: BG045392.D
 Acq: 15 May 2020 11:08

Instrument : BNA_G
 ClientSampleId : SSTDICC010

Tgt Ion	Resp	Lower	Upper
178	188123		
176	18.4	16.2	24.4
179	16.5	13.1	19.7

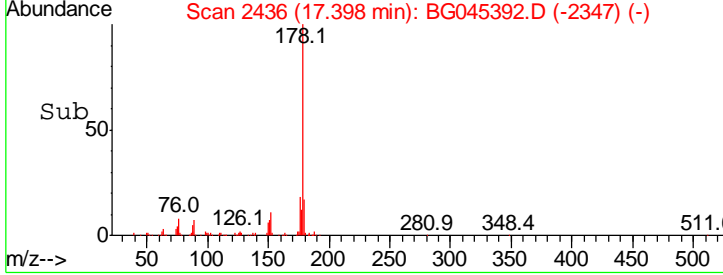
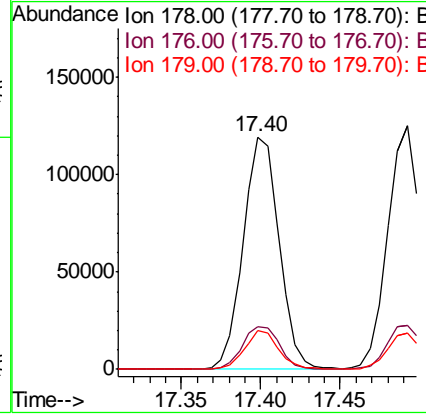
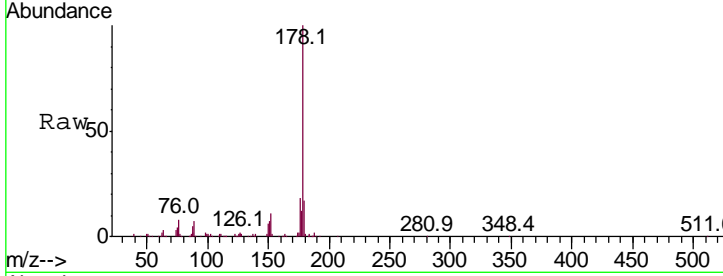

#72
 Anthracene
 Concen: 9.457 ng
 RT: 17.49 min Scan# 2452
 Delta R.T. 0.00 min
 Lab File: BG045392.D
 Acq: 15 May 2020 11:08

Tgt Ion	Resp	Lower	Upper
178	190885		
176	18.3	15.8	23.6
179	14.8	12.2	18.4

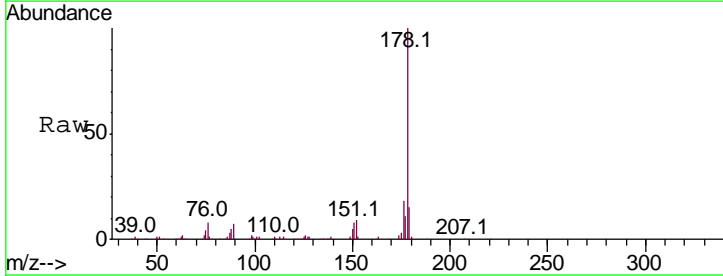
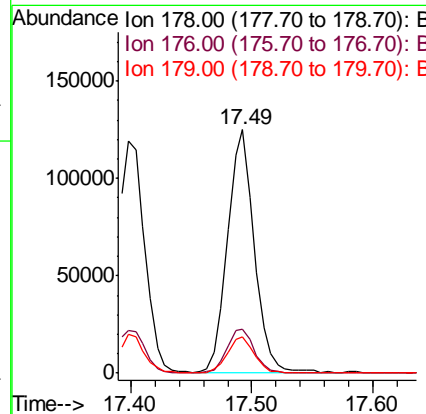
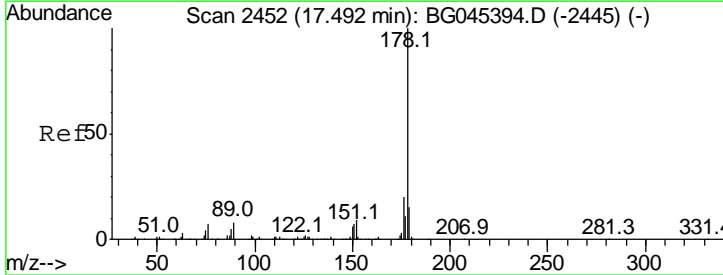

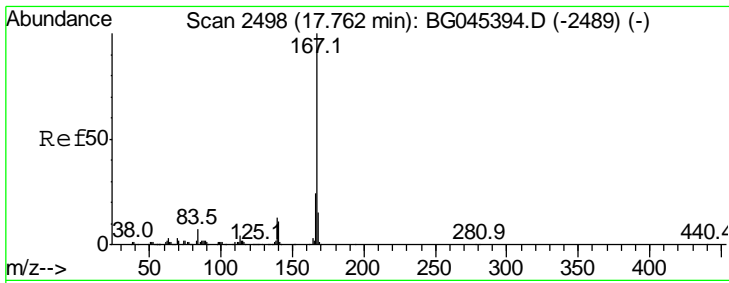

#73
 Carbazole
 Concen: 8.841 ng
 RT: 17.76 min Scan# 2498
 Delta R.T. 0.00 min
 Lab File: BG045392.D
 Acq: 15 May 2020 11:08

Instrument :
 BNA_G
 ClientSampleID :
 SSTDICC010

Tgt Ion	Resp	Lower	Upper
167	100		
166	23.6	19.2	28.8
139	11.6	10.6	16.0

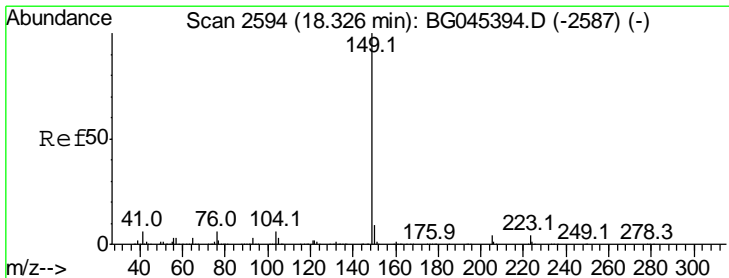
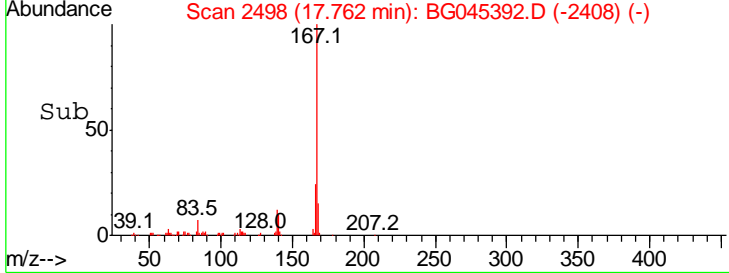
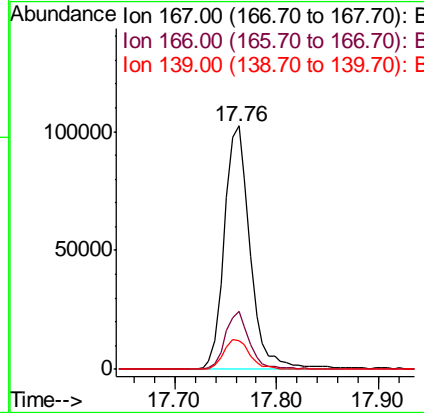
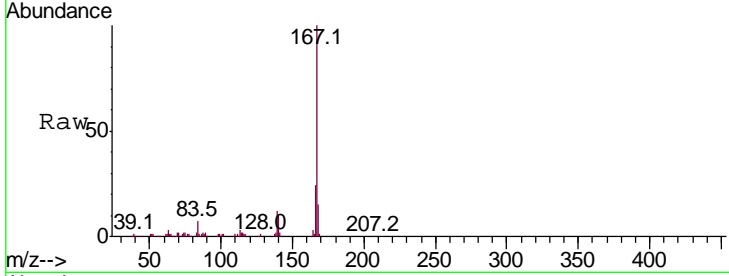

#74
 Di-n-butylphthalate
 Concen: 9.352 ng
 RT: 18.33 min Scan# 2594
 Delta R.T. 0.00 min
 Lab File: BG045392.D
 Acq: 15 May 2020 11:08

Tgt Ion	Resp	Lower	Upper
149	100		
150	9.2	7.6	11.4
104	6.1	5.0	7.4

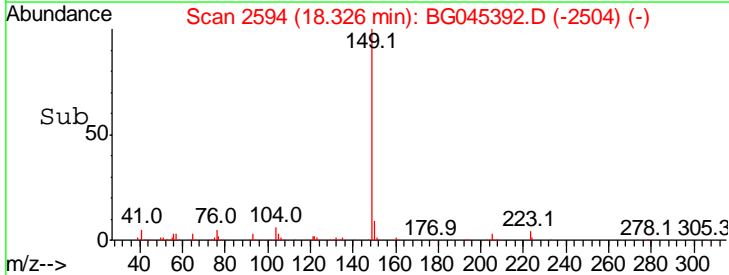
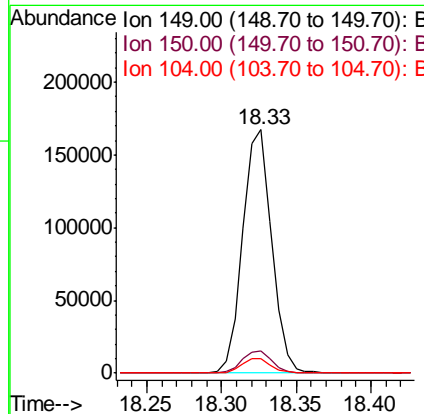
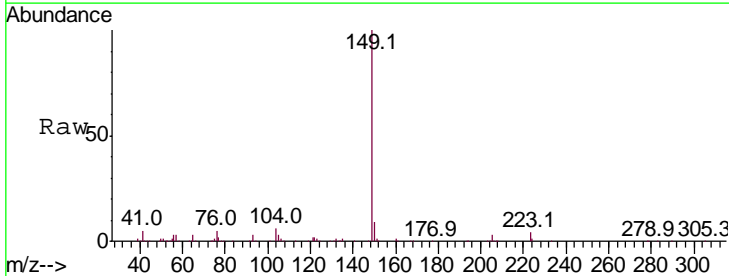

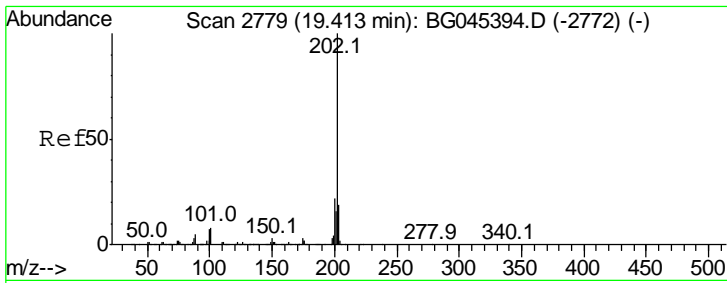

#75
 Fluoranthene
 Concen: 9.540 ng
 RT: 19.41 min Scan# 2779
 Delta R.T. 0.00 min
 Lab File: BG045392.D
 Acq: 15 May 2020 11:08

Instrument :
 BNA_G
 ClientSampled :
 SSTDIC010

Tgt Ion	Resp	Lower	Upper
202	100		
101	7.6	0.0	28.3
203	16.9	0.0	39.0

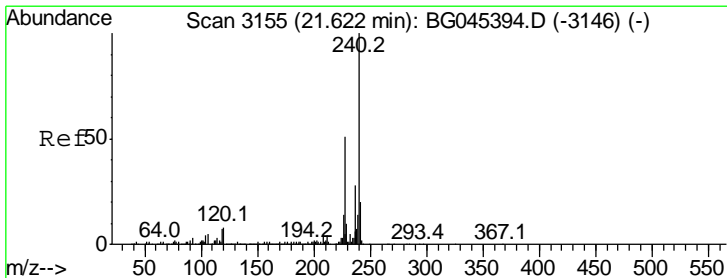
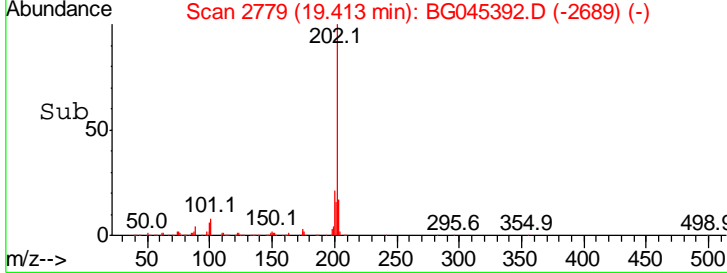
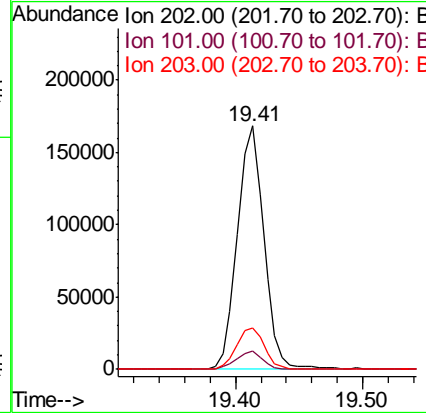
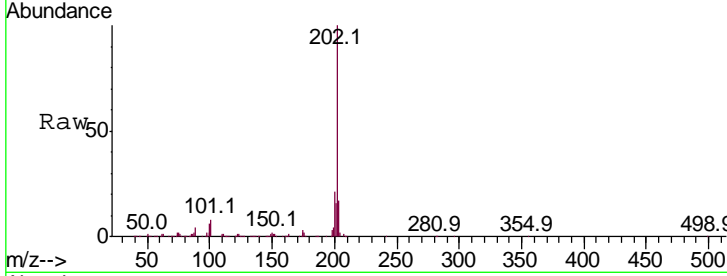

#76
 Chrysene-d12
 Concen: 20.000 ng
 RT: 21.62 min Scan# 3155
 Delta R.T. 0.00 min
 Lab File: BG045392.D
 Acq: 15 May 2020 11:08

Tgt Ion	Resp	Lower	Upper
240	100		
120	7.0	6.1	9.1
236	26.9	22.3	33.5

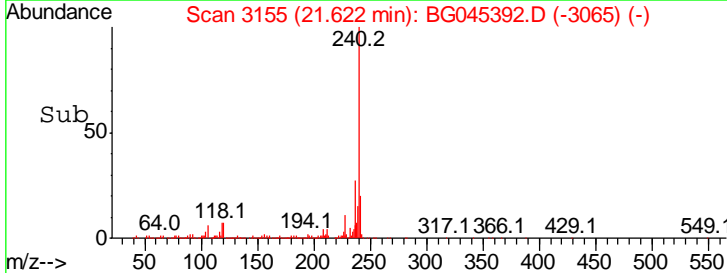
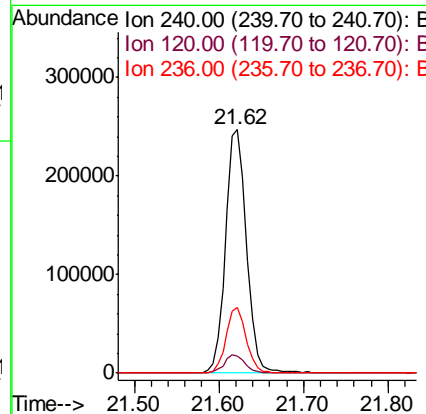
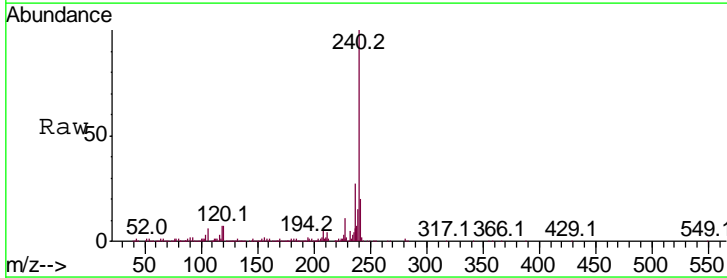

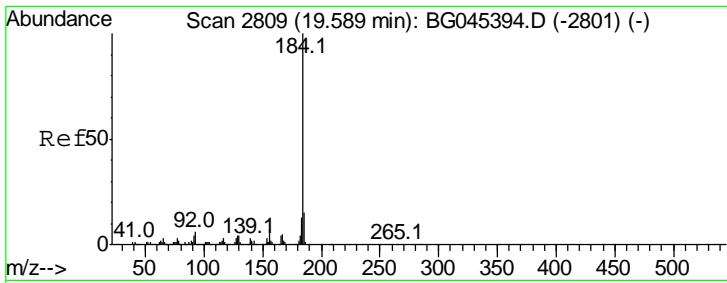

#77
 Benzidine
 Concen: 10.395 ng
 RT: 19.59 min Scan# 2809
 Delta R.T. 0.00 min
 Lab File: BG045392.D
 Acq: 15 May 2020 11:08

Instrument :
 BNA_G
 ClientSampled :
 SSTDICC010

Tgt Ion	Resp	Lower	Upper
184	100		
185	14.3	11.7	17.5
183	11.6	10.2	15.4

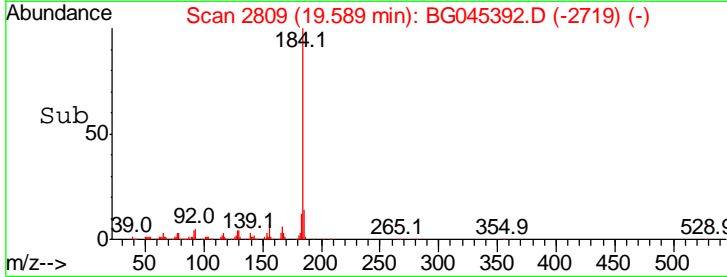
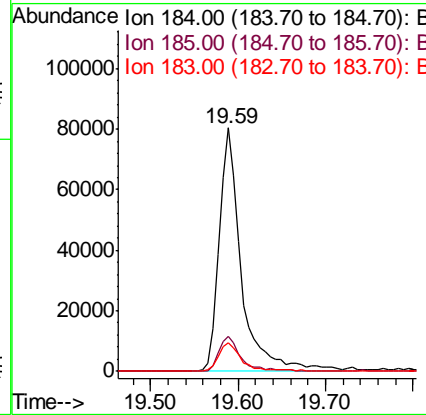
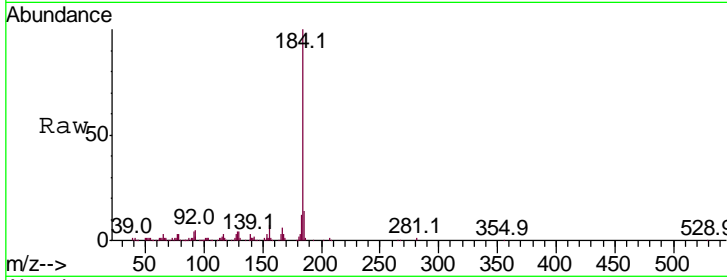

#78
 Pyrene
 Concen: 8.773 ng
 RT: 19.77 min Scan# 2840
 Delta R.T. -0.01 min
 Lab File: BG045392.D
 Acq: 15 May 2020 11:08

Tgt Ion	Resp	Lower	Upper
202	100		
200	21.3	18.2	27.2
203	17.6	15.1	22.7

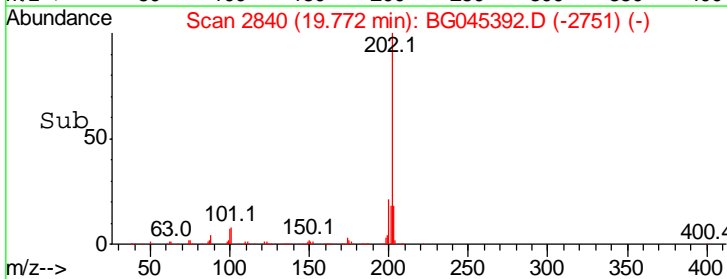
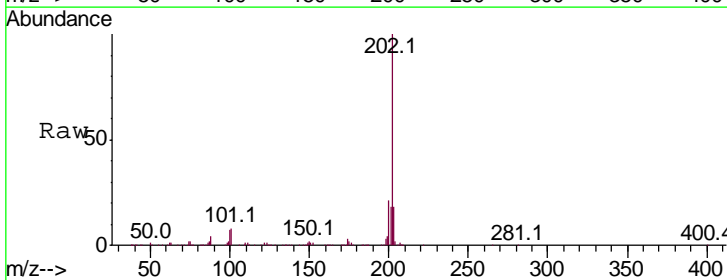
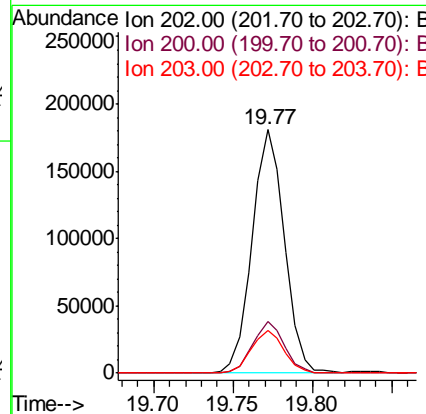
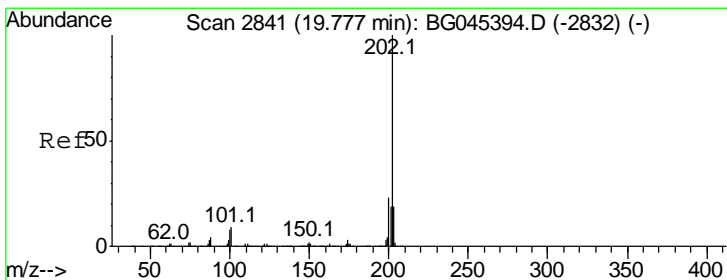

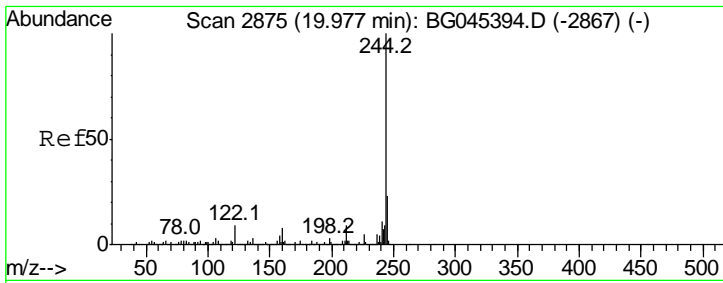

#79
 Terphenyl-d14
 Concen: 21.270 ng
 RT: 19.97 min Scan# 2874
 Delta R.T. -0.01 min
 Lab File: BG045392.D
 Acq: 15 May 2020 11:08

Instrument :
 BNA_G
 ClientSampleId :
 SSTDICC010

Tgt Ion	Ratio	Lower	Upper
244	100		
212	8.1	7.4	11.0
122	7.6	6.8	10.2

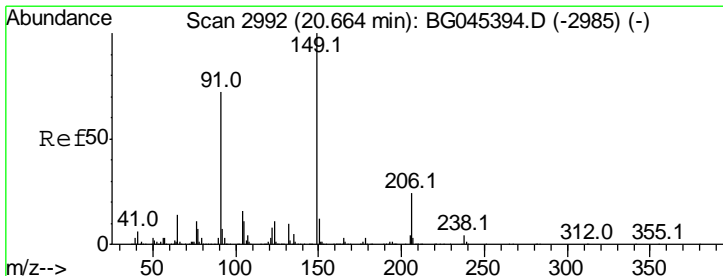
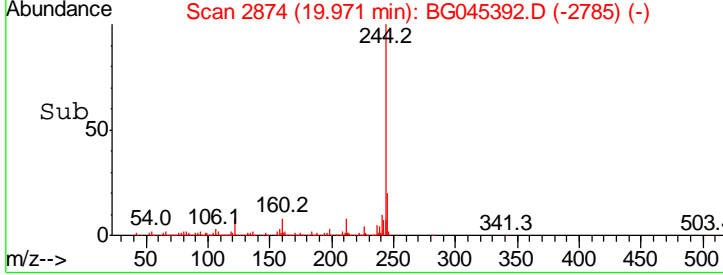
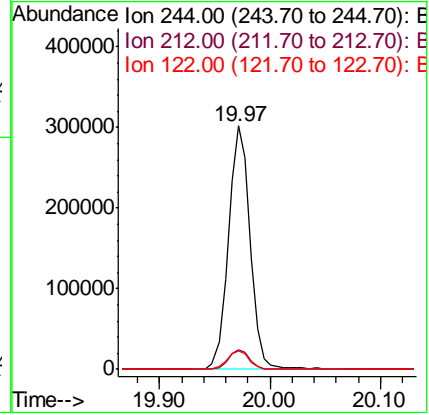
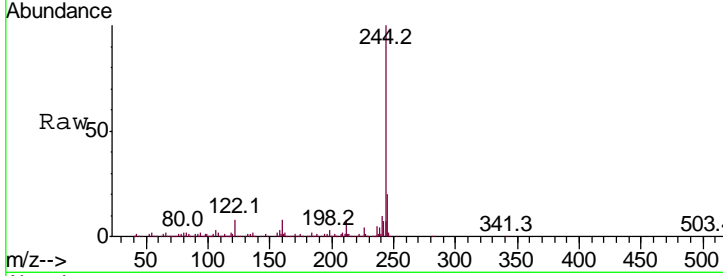

#80
 Butylbenzylphthalate
 Concen: 9.273 ng
 RT: 20.66 min Scan# 2992
 Delta R.T. 0.00 min
 Lab File: BG045392.D
 Acq: 15 May 2020 11:08

Tgt Ion	Ratio	Lower	Upper
149	100		
91	68.4	57.8	86.6
206	22.6	19.1	28.7

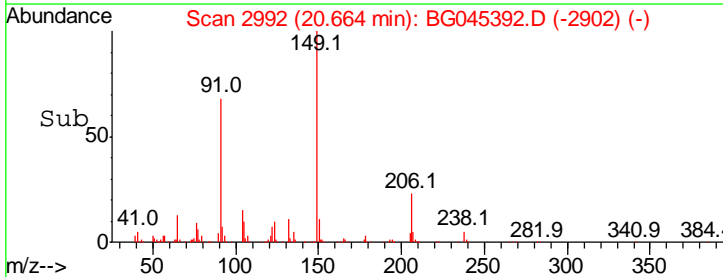
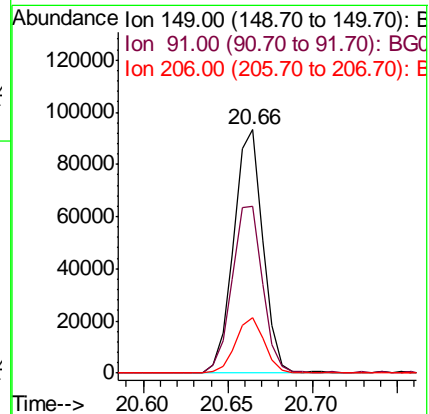
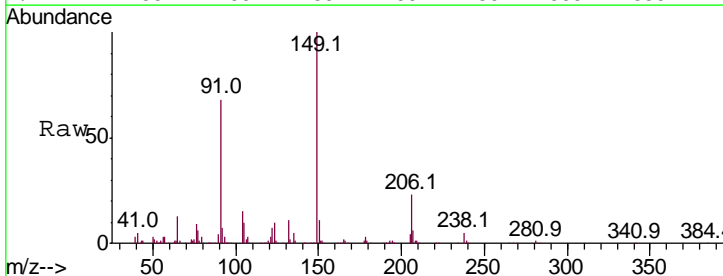

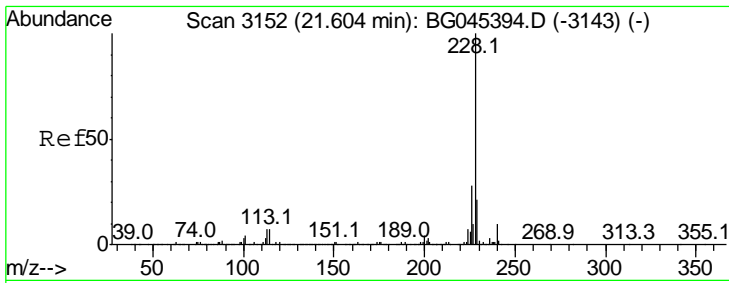

#81
 Benzo(a)anthracene
 Concen: 9.470 ng
 RT: 21.60 min Scan# 3151
 Delta R.T. -0.01 min
 Lab File: BG045392.D
 Acq: 15 May 2020 11:08

Instrument :
 BNA_G
 ClientSampled :
 SSTDICC010

Tgt Ion	Resp	Lower	Upper
228	100		
226	26.9	22.7	34.1
229	20.3	16.7	25.1

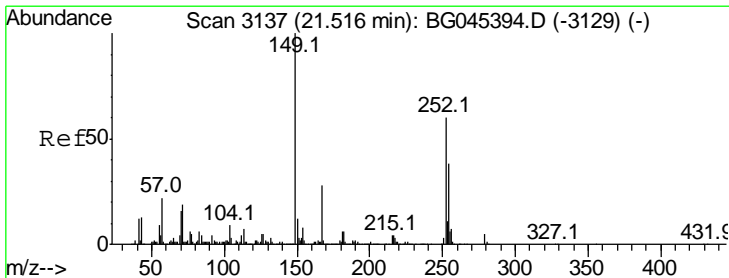
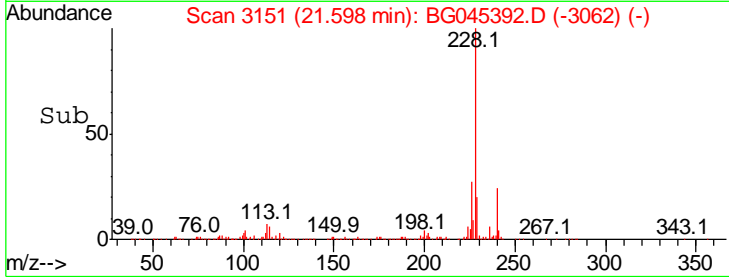
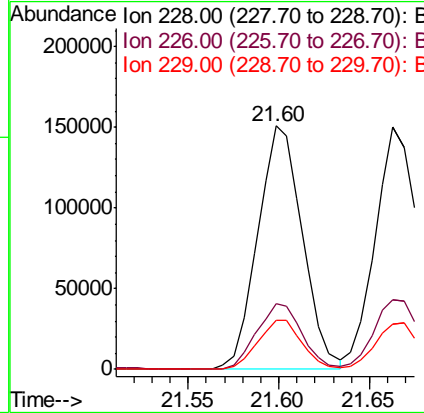
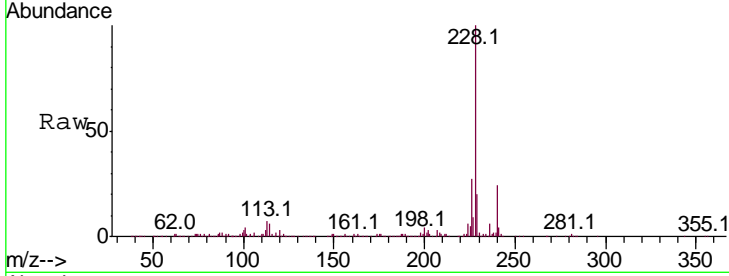

#82
 3,3'-Dichlorobenzidine
 Concen: 9.033 ng
 RT: 21.52 min Scan# 3137
 Delta R.T. 0.00 min
 Lab File: BG045392.D
 Acq: 15 May 2020 11:08

Tgt Ion	Resp	Lower	Upper
252	100		
254	69.6	51.3	76.9
126	8.7	6.6	10.0

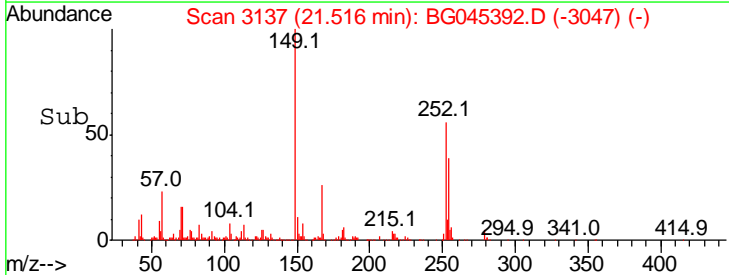
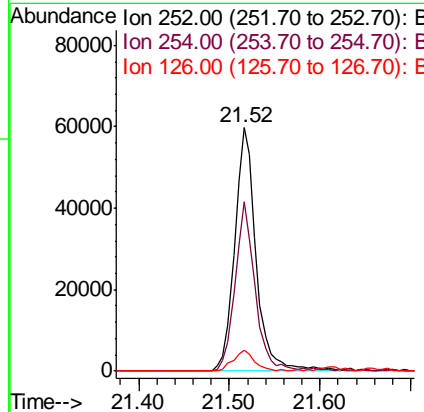
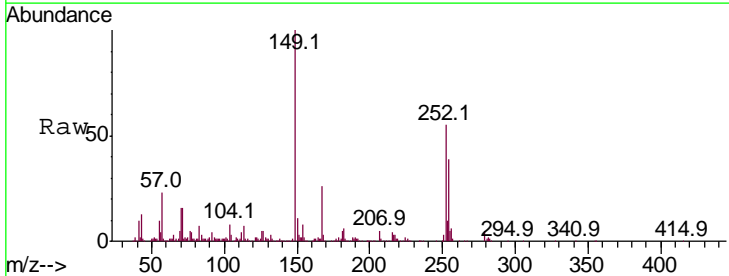

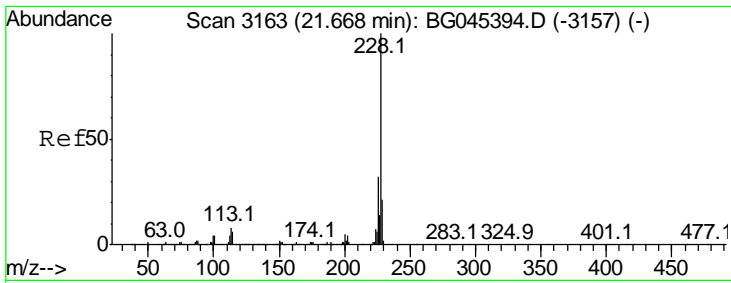

#83
 Chrysene
 Concen: 9.438 ng
 RT: 21.66 min Scan# 3162
 Delta R.T. -0.01 min
 Lab File: BG045392.D
 Acq: 15 May 2020 11:08

Instrument : BNA_G
 ClientSampleId : SSTDICC010

Tgt Ion	Resp	Lower	Upper
228	100		
226	29.0	25.2	37.8
229	18.5	16.7	25.1

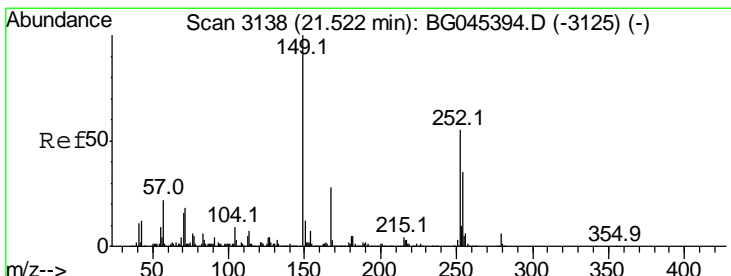
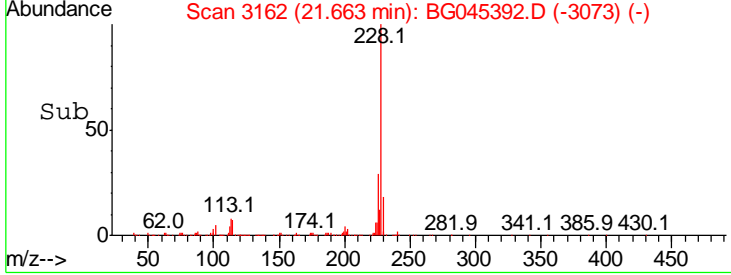
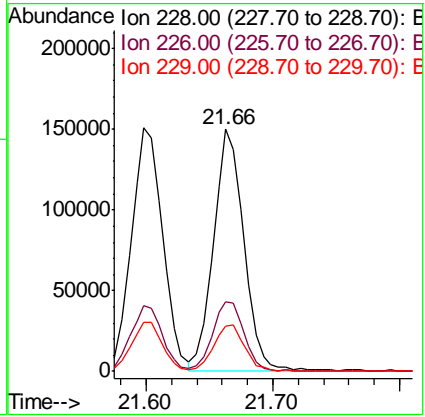
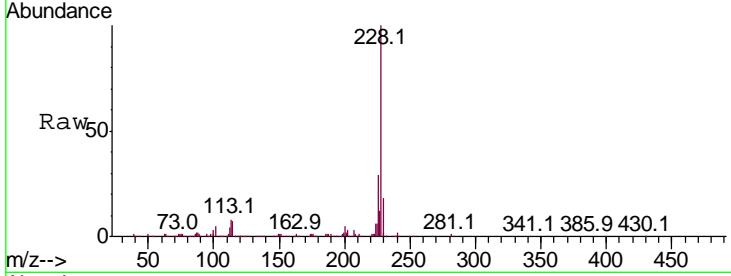

#84
 Bis(2-ethylhexyl)phthalate
 Concen: 9.320 ng
 RT: 21.52 min Scan# 3137
 Delta R.T. -0.01 min
 Lab File: BG045392.D
 Acq: 15 May 2020 11:08

Tgt Ion	Resp	Lower	Upper
149	100		
167	26.2	22.2	33.2
279	5.4	4.7	7.1

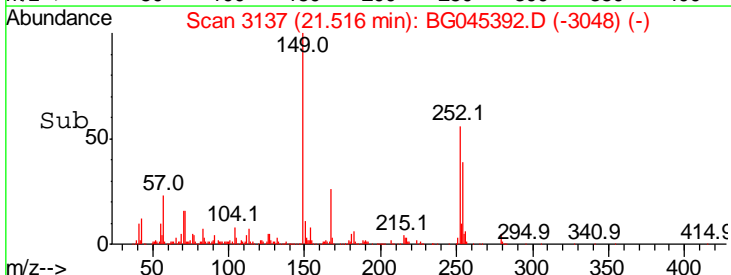
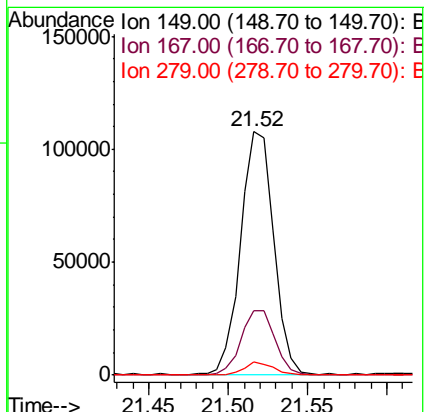
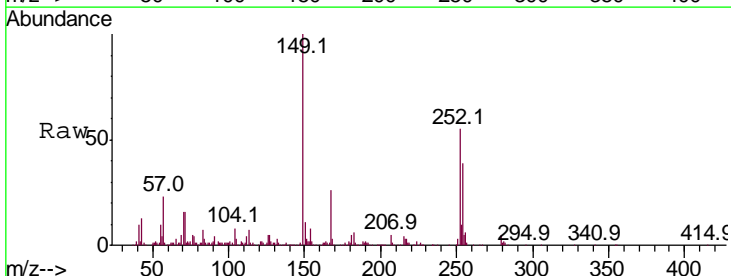

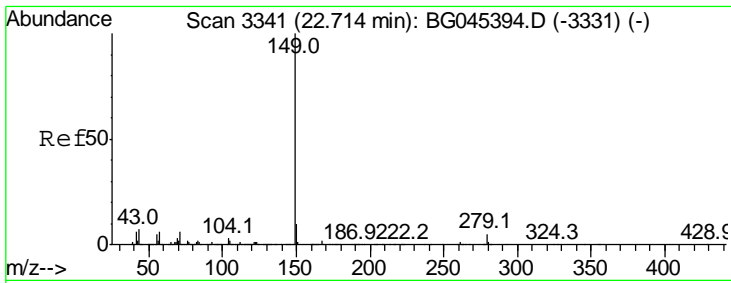

#85
 Di-n-octyl phthalate
 Concen: 9.172 ng
 RT: 22.71 min Scan# 3340
 Delta R.T. -0.01 min
 Lab File: BG045392.D
 Acq: 15 May 2020 11:08

Instrument :
 BNA_G
 ClientSampleId :
 SSTDICC010

Tgt Ion	Resp	Lower	Upper
149	100		
167	1.6	1.4	2.0
43	11.6	5.8	8.8#

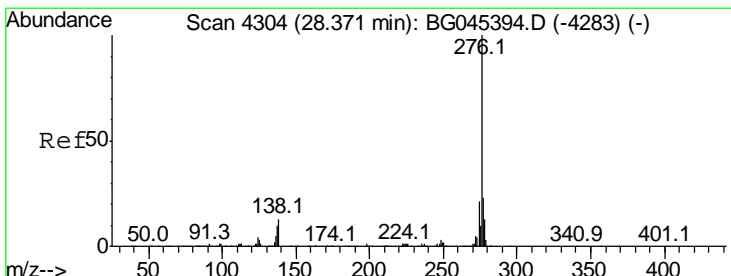
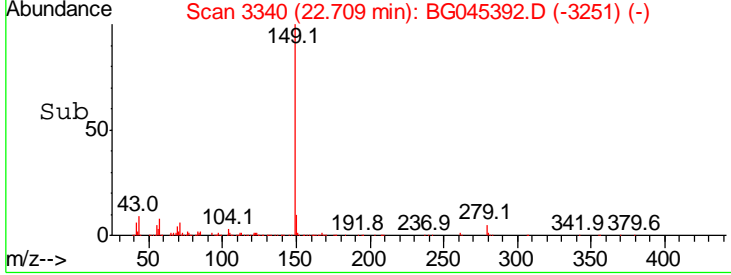
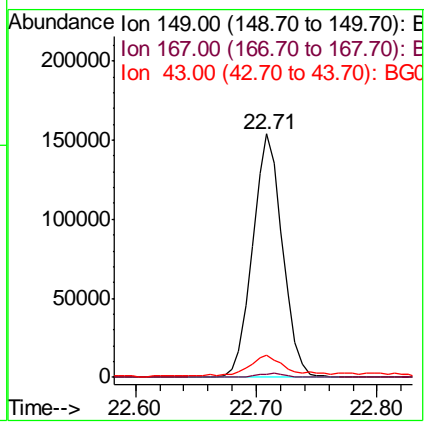
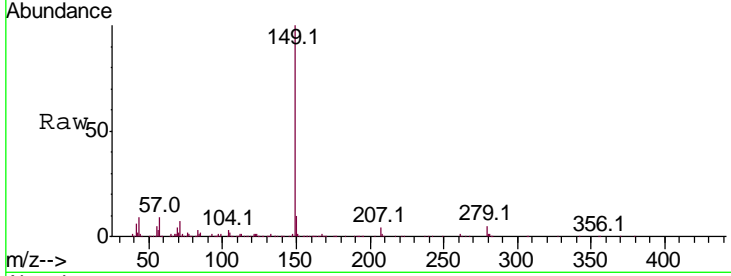

#86
 Indeno(1,2,3-cd)pyrene
 Concen: 8.487 ng
 RT: 28.36 min Scan# 4302
 Delta R.T. -0.01 min
 Lab File: BG045392.D
 Acq: 15 May 2020 11:08

Tgt Ion	Resp	Lower	Upper
276	100		
138	12.0	8.6	12.8
277	0.0	20.2	30.4#

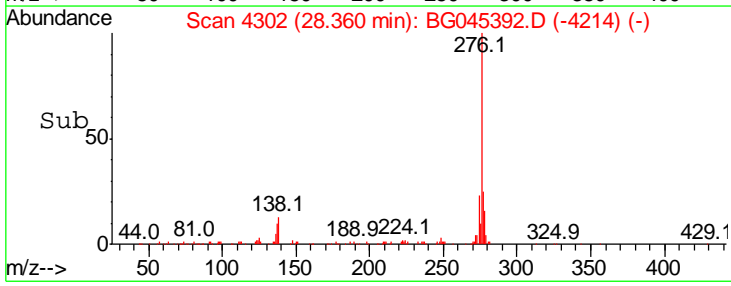
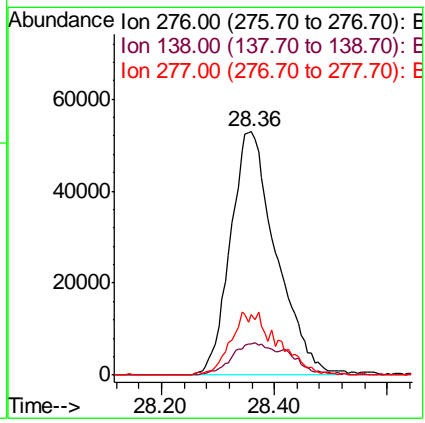
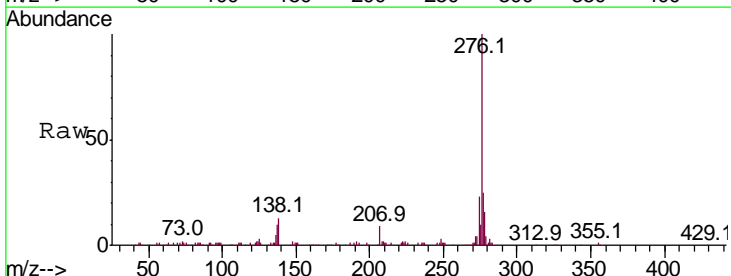

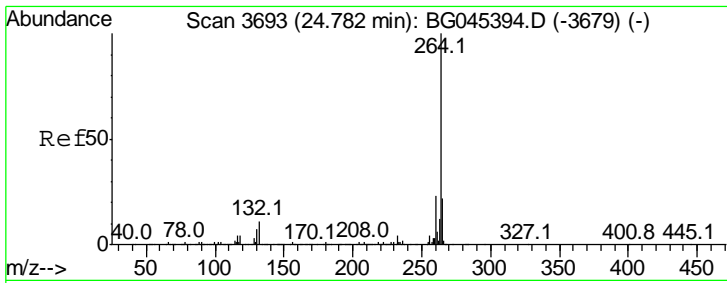

#87
 Perylene-d12
 Concen: 20.000 ng
 RT: 24.78 min Scan# 3692
 Delta R.T. -0.01 min
 Lab File: BG045392.D
 Acq: 15 May 2020 11:08

Instrument :
 BNA_G
 ClientSampleId :
 SSTDICC010

Tgt Ion	Resp	Lower	Upper
264	100		
260	22.8	18.2	27.4
265	21.6	17.6	26.4

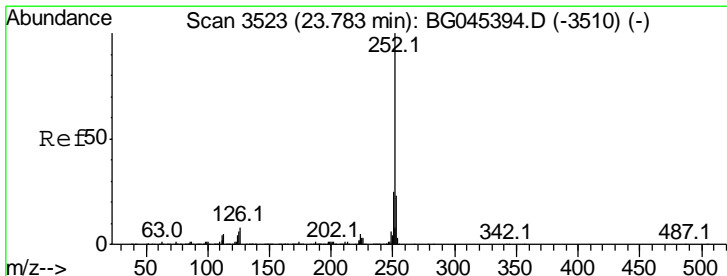
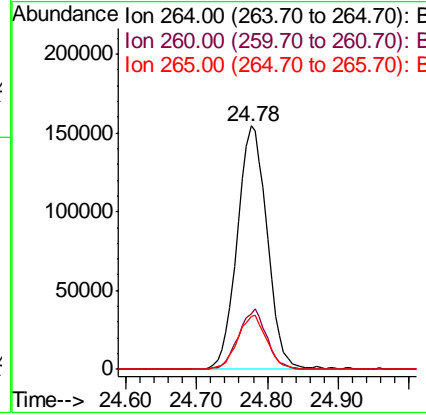
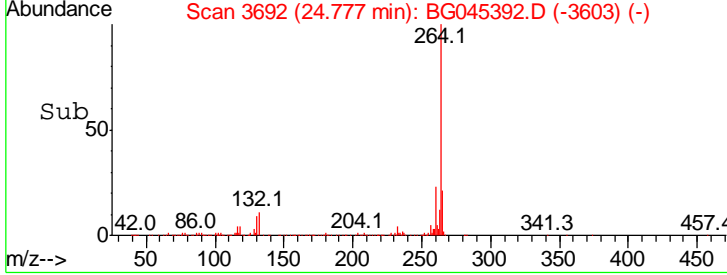
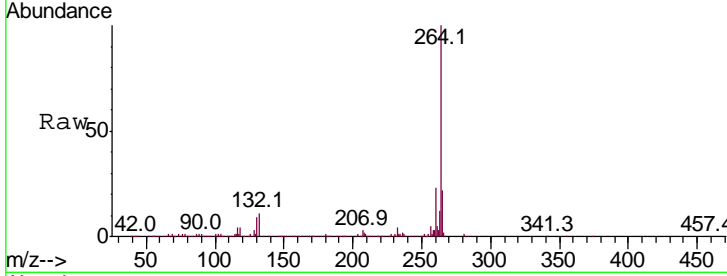

#88
 Benzo(b)fluoranthene
 Concen: 9.179 ng
 RT: 23.78 min Scan# 3522
 Delta R.T. -0.01 min
 Lab File: BG045392.D
 Acq: 15 May 2020 11:08

Tgt Ion	Resp	Lower	Upper
252	100		
253	22.8	18.1	27.1
125	6.6	5.0	7.6

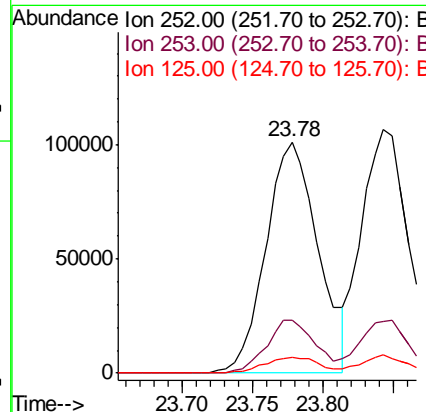
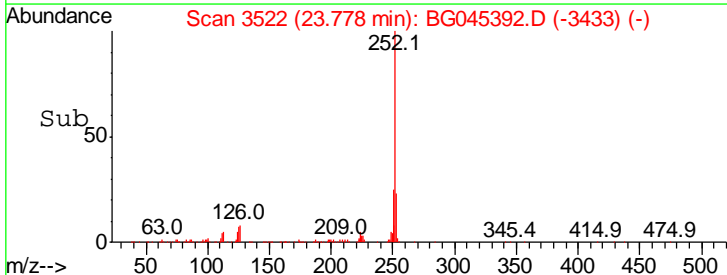
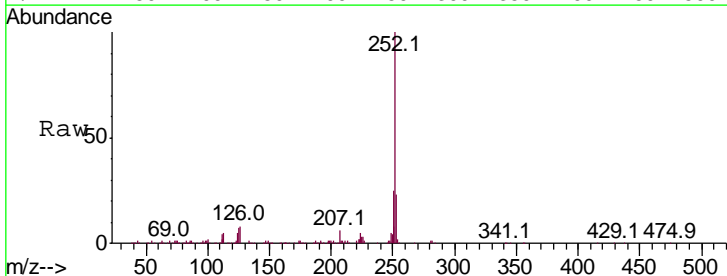

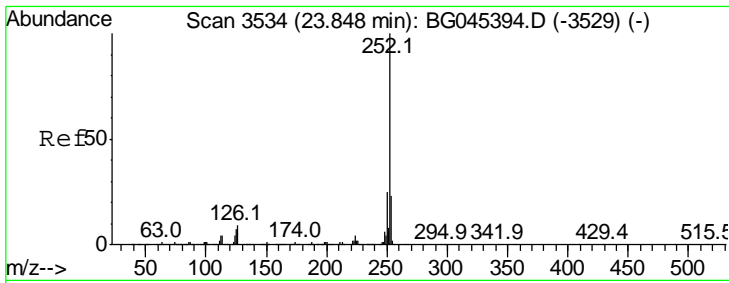

#89

Benzo(k)fluoranthene
 Concen: 9.096 ng
 RT: 23.84 min Scan# 3533
 Delta R.T. -0.01 min
 Lab File: BG045392.D
 Acq: 15 May 2020 11:08

Instrument :
 BNA_G
 ClientSampleID :
 SSTDICC010

Tgt Ion	Resp	Lower	Upper
252	100		
253	21.3	18.4	27.6
125	7.3	5.7	8.5

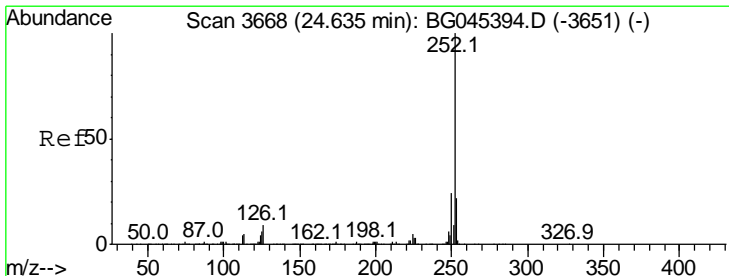
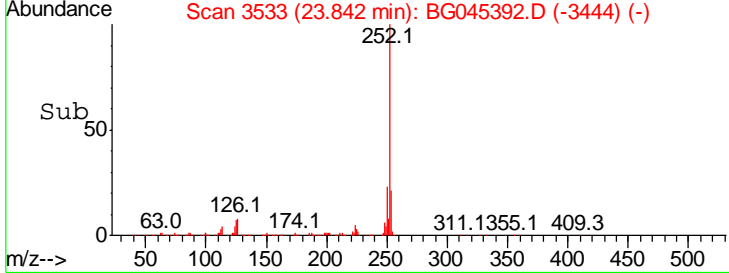
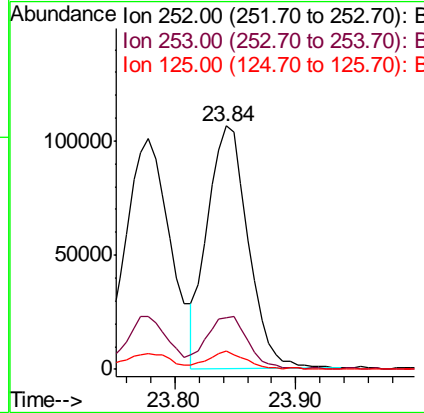
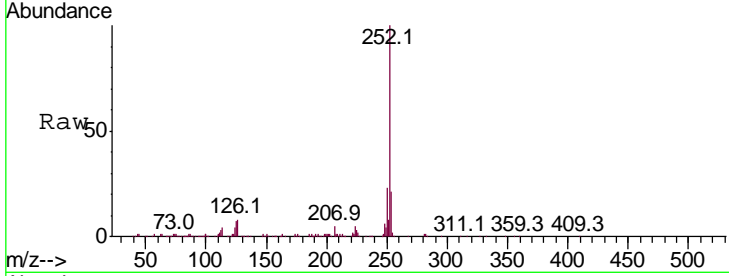

#90

Benzo(a)pyrene
 Concen: 9.030 ng
 RT: 24.62 min Scan# 3666
 Delta R.T. -0.01 min
 Lab File: BG045392.D
 Acq: 15 May 2020 11:08

Tgt Ion	Resp	Lower	Upper
252	100		
253	21.6	17.2	25.8
125	7.8	5.0	7.6#

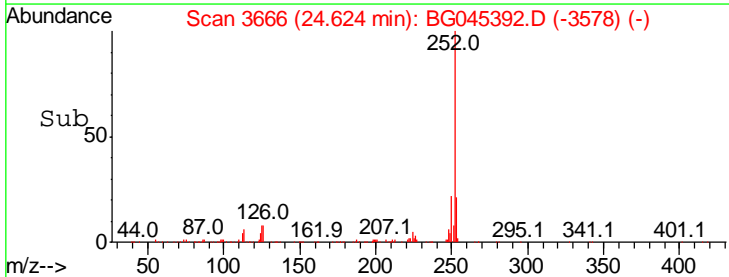
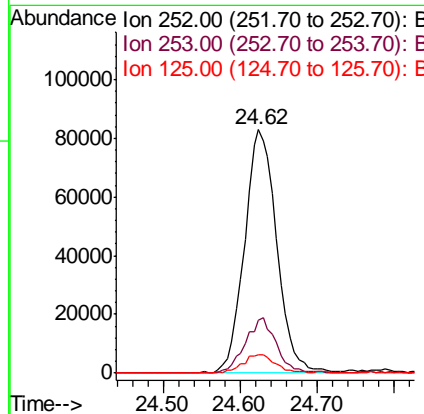
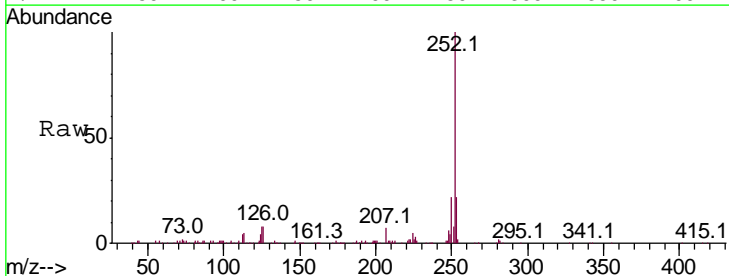

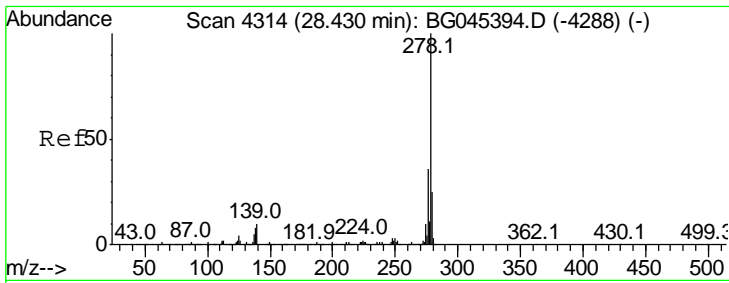

#91
 Dibenzo(a,h)anthracene
 Concen: 9.230 ng
 RT: 28.42 min Scan# 4312
 Delta R.T. -0.01 min
 Lab File: BG045392.D
 Acq: 15 May 2020 11:08

Instrument :
 BNA_G
 ClientSampleId :
 SSTDICC010

Tgt Ion	Resp	Lower	Upper
278	100		
139	7.8	7.8	11.8#
279	22.6	19.8	29.8

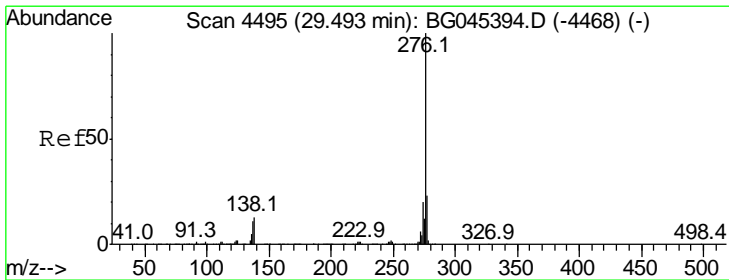
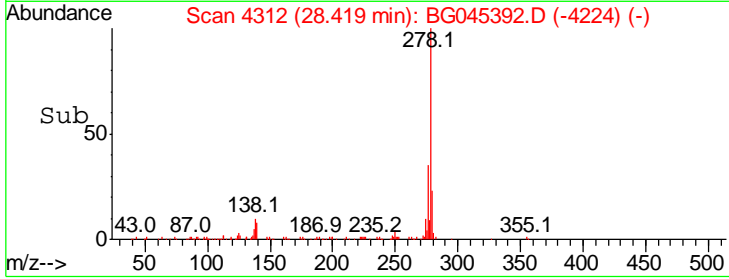
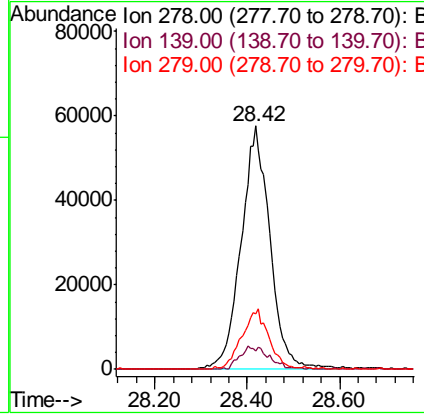
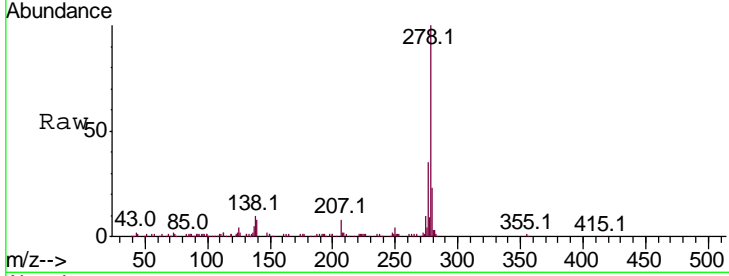

#92
 Benzo(g,h,i)perylene
 Concen: 8.932 ng
 RT: 29.46 min Scan# 4490
 Delta R.T. -0.03 min
 Lab File: BG045392.D
 Acq: 15 May 2020 11:08

Tgt Ion	Resp	Lower	Upper
276	100		
277	23.3	18.1	27.1
138	14.6	10.2	15.4

