

Data Path : Z:\SVOASRV\HPCHEM1\BNA G\DATA\BG071519\
 Data File : BG041645.D
 Acq On : 15 Jul 2019 11:04
 Operator : HP/JU
 Sample : SSTDIC060
 Misc :
 ALS Vial : 6 Sample Multiplier: 1

Instrument :
 BNA_G
 ClientSampleId :
 SSTDIC060

Quant Time: Jul 15 11:53:16 2019
 Quant Method : Z:\SVOASRV\HPCHEM1\BNA G\METHODS\8270-BG071519.M
 Quant Title : ASP BNA STANDARDS FOR 5 POINT CALIBRATION
 QLast Update : Mon Jul 15 11:42:53 2019
 Response via : Initial Calibration

Internal Standards	R.T.	QIon	Response	Conc	Units	Dev(Min)
1) 1,4-Dichlorobenzene-d4	8.05	152	111481	20.00	ng	0.00
21) Naphthalene-d8	10.86	136	482824	20.00	ng	0.00
39) Acenaphthene-d10	14.68	164	294147	20.00	ng	0.00
64) Phenanthrene-d10	17.41	188	672364	20.00	ng	0.00
76) Chrysene-d12	21.66	240	611662	20.00	ng	0.00
87) Perylene-d12	24.86	264	718461	20.00	ng	0.00

System Monitoring Compounds

5) 2-Fluorophenol	5.62	112	806081	121.34	ng	0.00
7) Phenol-d6	7.21	99	1081652	120.18	ng	0.00
23) Nitrobenzene-d5	9.21	82	967202	122.08	ng	0.00
42) 2,4,6-Tribromophenol	16.15	330	401832	119.46	ng	0.00
45) 2-Fluorobiphenyl	13.31	172	2078853	111.11	ng	0.00
79) Terphenyl-d14	20.02	244	2754182	110.05	ng	0.00

Target Compounds

						Qvalue
2) 1,4-Dioxane	3.50	88	190821	63.304	ng	99
3) Pyridine	3.90	79	503191	64.407	ng	98
4) n-Nitrosodimethylamine	3.81	42	247709	62.261	ng	96
6) Aniline	7.37	93	733119	59.440	ng	99
8) 2-Chlorophenol	7.62	128	460047	61.897	ng	99
9) Benzaldehyde	7.18	77	289200	58.229	ng	95
10) Phenol	7.23	94	571623	61.170	ng	96
11) bis(2-Chloroethyl)ether	7.47	93	466111	61.055	ng	99
12) 1,3-Dichlorobenzene	7.94	146	546589	60.231	ng	99
13) 1,4-Dichlorobenzene	8.09	146	544092	60.095	ng	99
14) 1,2-Dichlorobenzene	8.41	146	512572	59.531	ng	96
15) Benzyl Alcohol	8.29	79	439925	60.307	ng	99
16) 2,2'-oxybis(1-Chloropropan	8.58	45	965922	58.900	ng	99
17) 2-Methylphenol	8.48	107	401492	60.310	ng	98
18) Hexachloroethane	9.15	117	201802	59.954	ng	98
19) n-Nitroso-di-n-propylamine	8.86	70	394932	59.747	ng	100
20) 3+4-Methylphenols	8.82	107	552738	60.311	ng	98
22) Acetophenone	8.88	105	682075	57.089	ng	99
24) Nitrobenzene	9.25	77	529771	64.029	ng	99
25) Isophorone	9.78	82	1013599	58.753	ng	99
26) 2-Nitrophenol	9.96	139	241437	66.284	ng	98
27) 2,4-Dimethylphenol	10.02	122	406125	59.174	ng	99
28) bis(2-Chloroethoxy)methane	10.26	93	627398	58.607	ng	99
29) 2,4-Dichlorophenol	10.50	162	472922	59.560	ng	99
30) 1,2,4-Trichlorobenzene	10.72	180	545021	58.901	ng	99
31) Naphthalene	10.91	128	1379187	58.494	ng	100
32) Benzoic acid	10.18	122	324467	64.344	ng	99
33) 4-Chloroaniline	11.01	127	651191	57.465	ng	98
34) Hexachlorobutadiene	11.20	225	352567	58.877	ng	98
35) Caprolactam	11.79	113	169999	56.158	ng	96
36) 4-Chloro-3-methylphenol	12.12	107	484992	58.771	ng	99
37) 2-Methylnaphthalene	12.51	142	1056869	58.669	ng	98
38) 1-Methylnaphthalene	12.73	142	1000724	58.527	ng	99
40) 1,2,4,5-Tetrachlorobenzene	12.88	216	589478	59.146	ng	100

Data Path : Z:\SVOASRV\HPCHEM1\BNA G\DATA\BG071519\
 Data File : BG041645.D
 Acq On : 15 Jul 2019 11:04
 Operator : HP/JU
 Sample : SSTDIC060
 Misc :
 ALS Vial : 6 Sample Multiplier: 1

Instrument :
 BNA_G
 ClientSampleId :
 SSTDIC060

Quant Time: Jul 15 11:53:16 2019
 Quant Method : Z:\SVOASRV\HPCHEM1\BNA G\METHODS\8270-BG071519.M
 Quant Title : ASP BNA STANDARDS FOR 5 POINT CALIBRATION
 QLast Update : Mon Jul 15 11:42:53 2019
 Response via : Initial Calibration

Internal Standards	R.T.	QIon	Response	Conc	Units	Dev(Min)
41) Hexachlorocyclopentadiene	12.87	237	353490	57.884	ng	99
43) 2,4,6-Trichlorophenol	13.11	196	395993	60.518	ng	97
44) 2,4,5-Trichlorophenol	13.18	196	409702	61.310	ng	97
46) 1,1'-Biphenyl	13.51	154	1255371	57.756	ng	98
47) 2-Chloronaphthalene	13.55	162	1062453	58.692	ng	99
48) 2-Nitroaniline	13.74	65	341074	68.077	ng	99
49) Acenaphthylene	14.39	152	1613608	58.531	ng	98
50) Dimethylphthalate	14.13	163	1313564	56.993	ng	99
51) 2,6-Dinitrotoluene	14.23	165	304462	66.222	ng	99
52) Acenaphthene	14.74	154	1054493	59.667	ng	100
53) 3-Nitroaniline	14.56	138	331197	64.256	ng	98
54) 2,4-Dinitrophenol	14.76	184	137531	66.261	ng	92
55) Dibenzofuran	15.07	168	1534636	57.968	ng	99
56) 4-Nitrophenol	14.86	139	270912	66.061	ng	97
57) 2,4-Dinitrotoluene	15.02	165	412726	68.248	ng	98
58) Fluorene	15.72	166	1239742	57.754	ng	99
59) 2,3,4,6-Tetrachlorophenol	15.29	232	379637	60.337	ng	100
60) Diethylphthalate	15.49	149	1316581	56.500	ng	99
61) 4-Chlorophenyl-phenylether	15.71	204	714594	58.095	ng	98
62) 4-Nitroaniline	15.73	138	342080	62.541	ng	98
63) Azobenzene	16.00	77	1196700	58.336	ng	99
65) 4,6-Dinitro-2-methylphenol	15.79	198	193002	66.126	ng	97
66) n-Nitrosodiphenylamine	15.92	169	1147658	56.390	ng	100
67) 4-Bromophenyl-phenylether	16.60	248	474558	57.097	ng	97
68) Hexachlorobenzene	16.72	284	476606	56.694	ng	99
69) Atrazine	16.86	200	363815	59.753	ng	99
70) Pentachlorophenol	17.05	266	313350	60.016	ng	99
71) Phenanthrene	17.45	178	1902401	54.145	ng	98
72) Anthracene	17.54	178	1897018	51.624	ng	98
73) Carbazole	17.80	167	1779534	52.534	ng	98
74) Di-n-butylphthalate	18.38	149	2040429	49.100	ng	99
75) Fluoranthene	19.45	202	2210968	52.266	ng	99
77) Benzidine	19.62	184	1130501	55.344	ng	99
78) Pyrene	19.81	202	2194789	55.769	ng	99
80) Butylbenzylphthalate	20.70	149	1016359	54.637	ng	97
81) Benzo(a)anthracene	21.64	228	2247257	53.100	ng	99
82) 3,3'-Dichlorobenzidine	21.56	252	924334	52.525	ng	100
83) Chrysene	21.71	228	2150318	57.080	ng	98
84) Bis(2-ethylhexyl)phthalate	21.57	149	1399237	54.999	ng	99
85) Di-n-octyl phthalate	22.78	149	2412208	54.630	ng	99
86) Indeno(1,2,3-cd)pyrene	28.52	276	2980536	58.241	ng	# 94
88) Benzo(b)fluoranthene	23.85	252	2558299	59.978	ng	99
89) Benzo(k)fluoranthene	23.92	252	2295457	56.469	ng	98
90) Benzo(a)pyrene	24.72	252	2409737	58.951	ng	100
91) Dibenzo(a,h)anthracene	28.59	278	2359762	59.447	ng	100
92) Benzo(g,h,i)perylene	29.67	276	2377514	60.045	ng	99

(#) = qualifier out of range (m) = manual integration (+) = signals summed

Data Path : Z:\SVOASRV\HPCHEM1\BNA G\DATA\BG071519\
 Data File : BG041645.D
 Acq On : 15 Jul 2019 11:04
 Operator : HP/JU
 Sample : SSTDIC060
 Misc :
 ALS Vial : 6 Sample Multiplier: 1

Instrument :
 BNA_G
 Client Sampled :
 SSTDIC060

Quant Time: Jul 15 11:53:16 2019
 Quant Method : Z:\SVOASRV\HPCHEM1\BNA G\METHODS\8270-BG071519.M
 Quant Title : ASP BNA STANDARDS FOR 5 POINT CALIBRATION
 QLast Update : Mon Jul 15 11:42:53 2019
 Response via : Initial Calibration

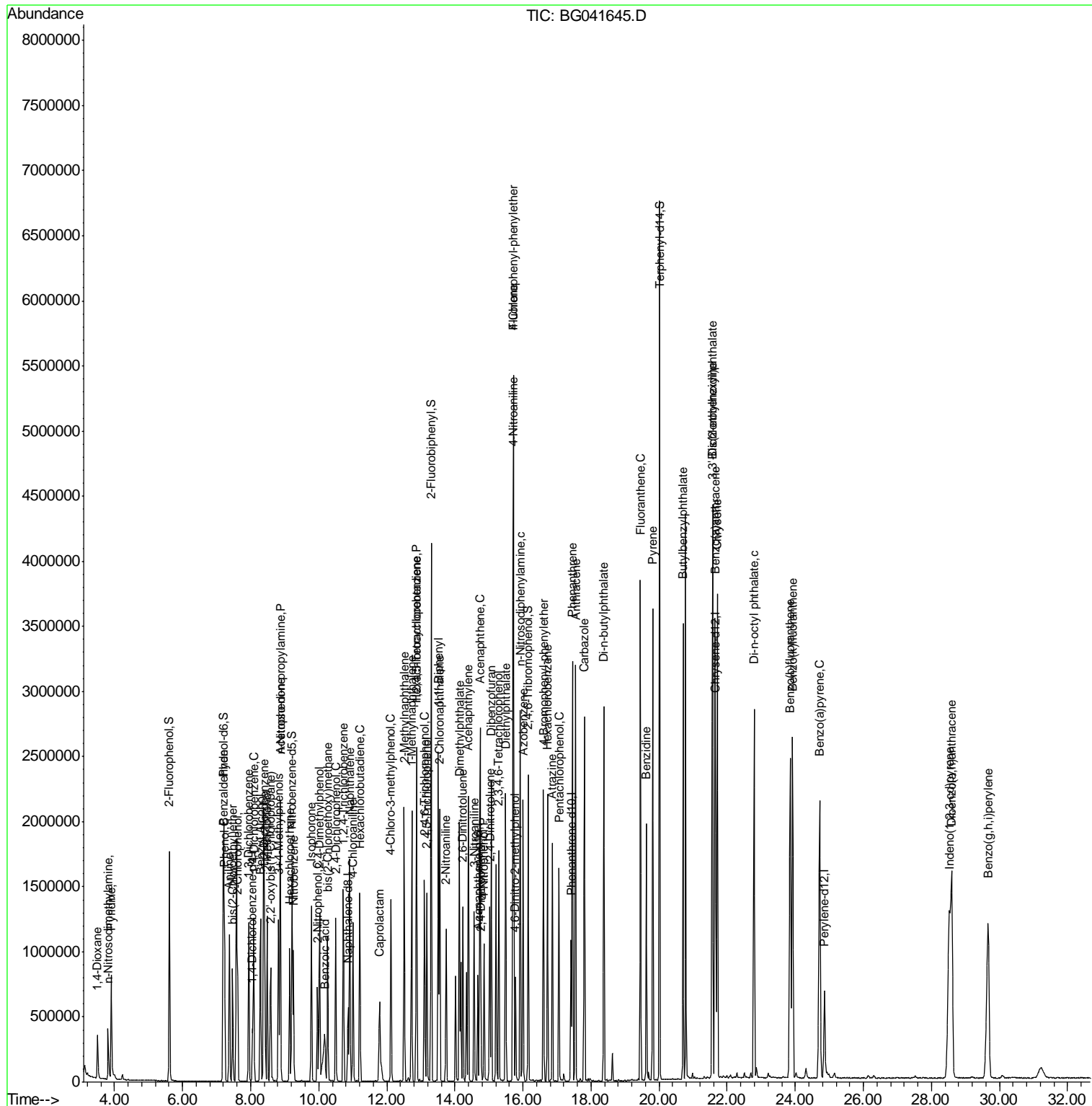

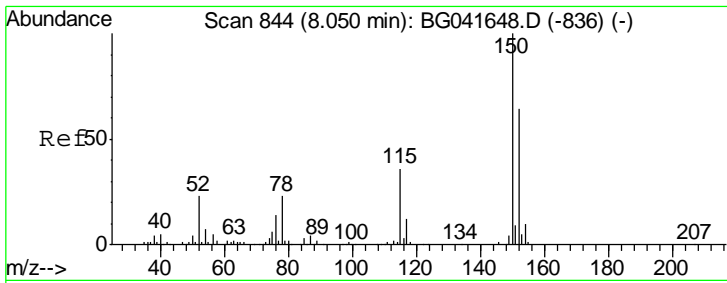

#1
 1,4-Dichlorobenzene-d4
 Concen: 20.000 ng
 RT: 8.05 min Scan# 845
 Delta R.T. -0.00 min
 Lab File: BG041645.D
 Acq: 15 Jul 2019 11:04

Instrument :
 BNA_G
ClientSampled :
 SSTDICC060

Tgt Ion	Resp	Lower	Upper
152	100		
150	158.6	126.9	190.3
115	57.7	45.0	67.6

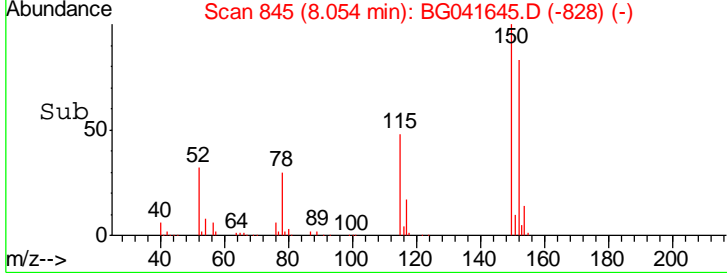
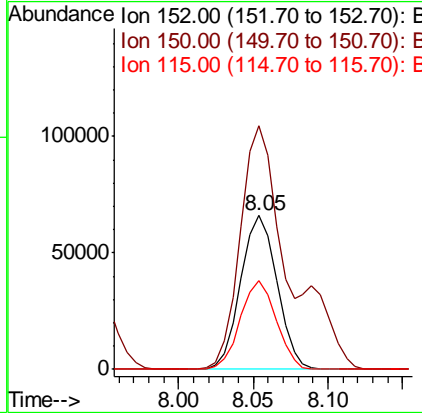
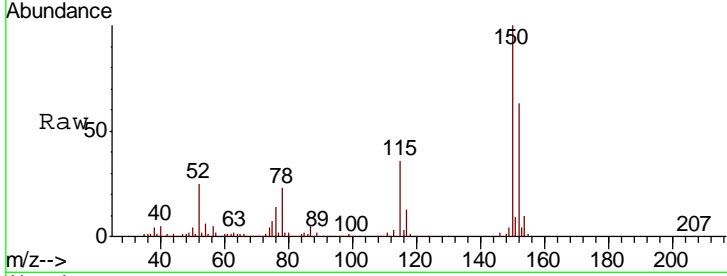

#2
 1,4-Dioxane
 Concen: 63.304 ng
 RT: 3.50 min Scan# 70
 Delta R.T. 0.01 min
 Lab File: BG041645.D
 Acq: 15 Jul 2019 11:04

Tgt Ion	Resp	Lower	Upper
88	100		
58	95.5	76.2	114.2
43	35.5	27.2	40.8

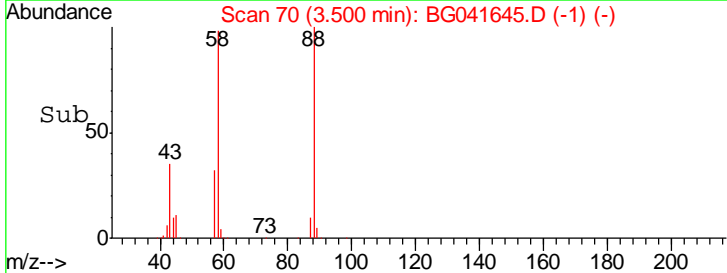
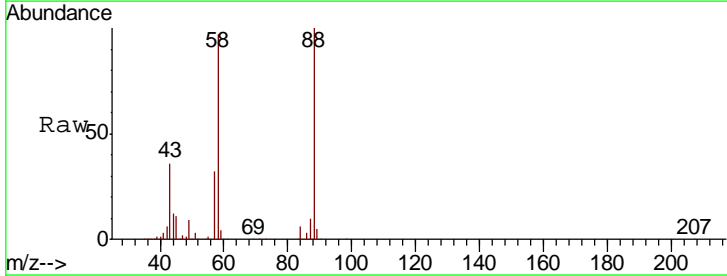
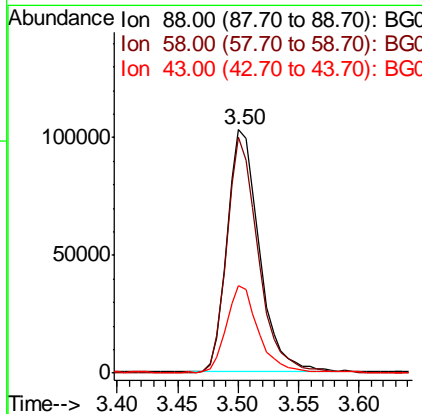
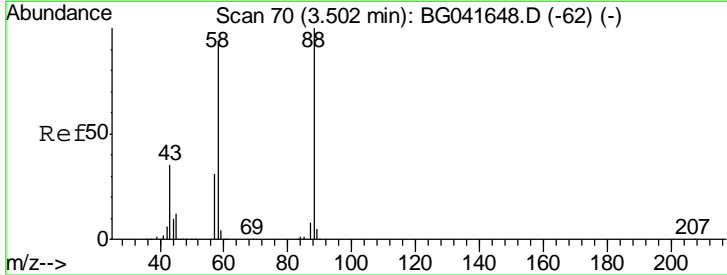

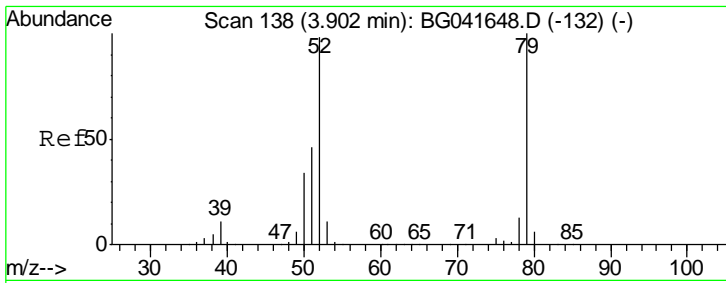

#3
 Pyridine
 Concen: 64.407 ng
 RT: 3.90 min Scan# 138
 Delta R.T. 0.01 min
 Lab File: BG041645.D
 Acq: 15 Jul 2019 11:04

Instrument :
 BNA_G
 ClientSampled :
 SSTDICC060

Tgt Ion	Resp	Lower	Upper
79	100		
52	94.1	77.1	115.7
51	45.6	37.8	56.8

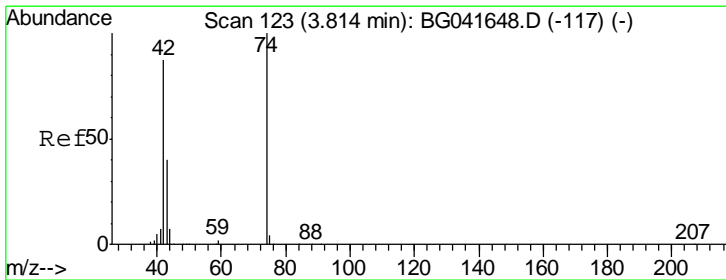
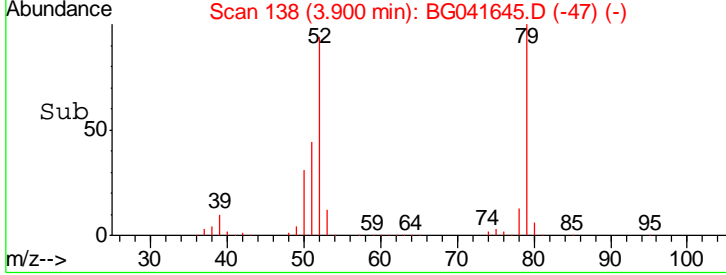
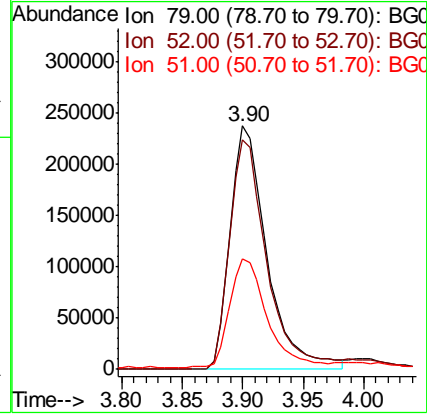
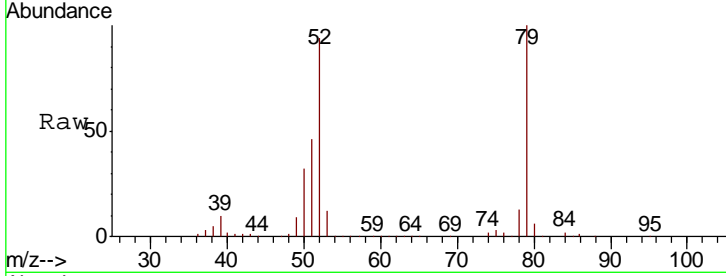

#4
 n-Nitrosodimethylamine
 Concen: 62.261 ng
 RT: 3.81 min Scan# 123
 Delta R.T. 0.01 min
 Lab File: BG041645.D
 Acq: 15 Jul 2019 11:04

Tgt Ion	Resp	Lower	Upper
42	100		
74	116.9	97.4	146.2
44	7.8	6.6	9.8

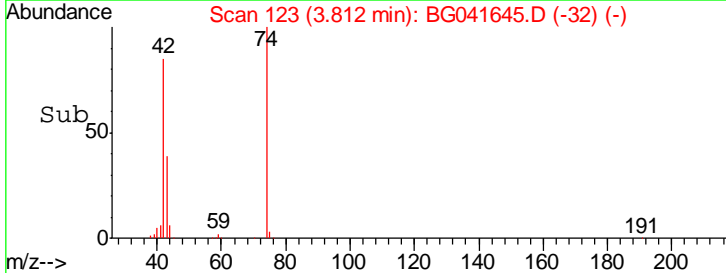
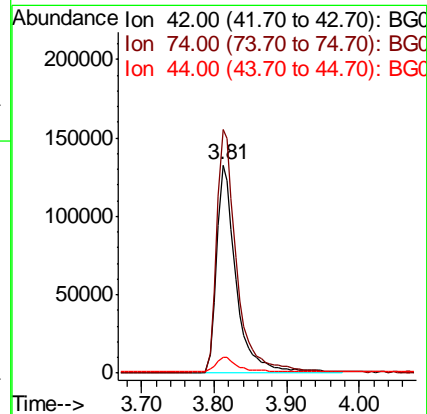
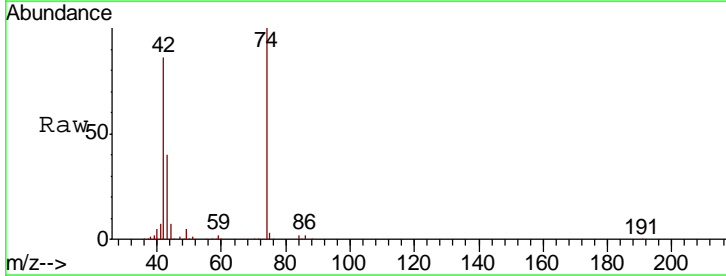

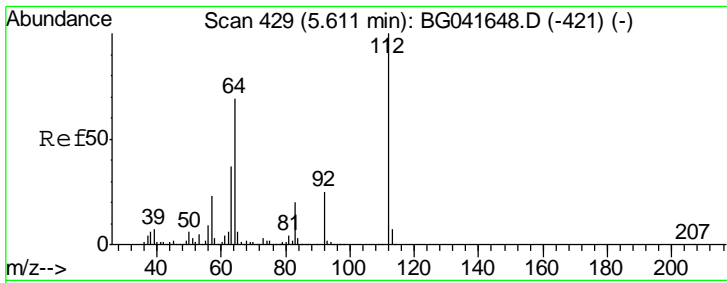

#5
 2-Fluorophenol
 Concen: 121.337 ng
 RT: 5.62 min Scan# 430
 Delta R.T. 0.01 min
 Lab File: BG041645.D
 Acq: 15 Jul 2019 11:04

Instrument :
 BNA_G
 ClientSampleId :
 SSTDICC060

Tgt Ion	Resp	Lower	Upper
112	100		
64	70.6	55.4	83.2
63	36.4	29.1	43.7

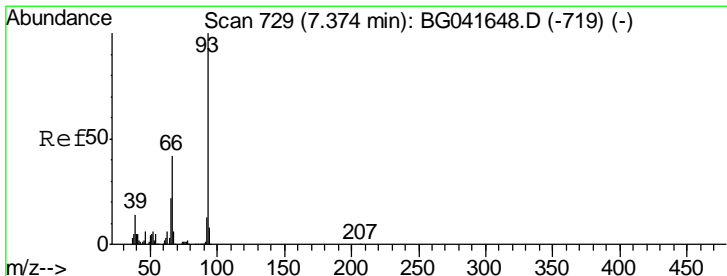
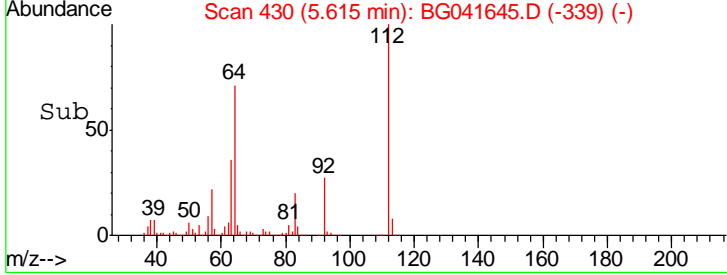
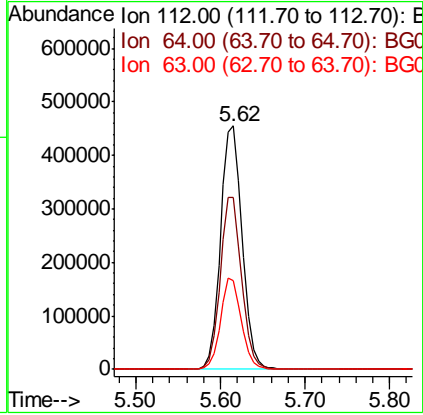
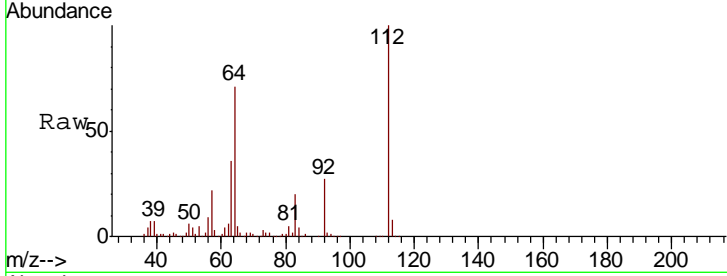

#6
 Aniline
 Concen: 59.440 ng
 RT: 7.37 min Scan# 729
 Delta R.T. -0.00 min
 Lab File: BG041645.D
 Acq: 15 Jul 2019 11:04

Tgt Ion	Resp	Lower	Upper
93	100		
66	43.1	34.2	51.2
65	22.8	18.2	27.2

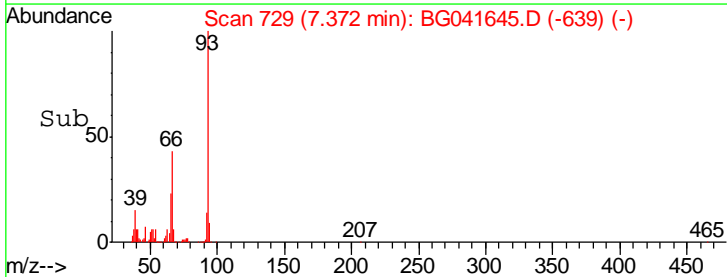
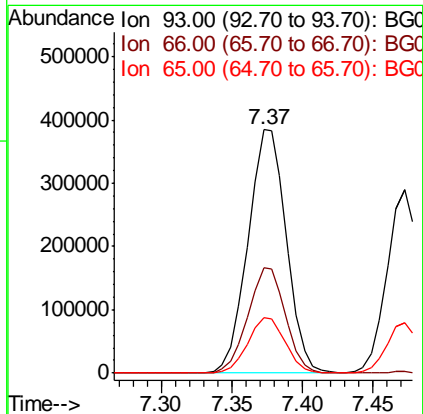
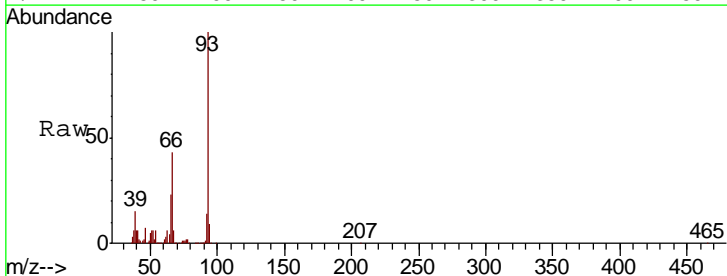

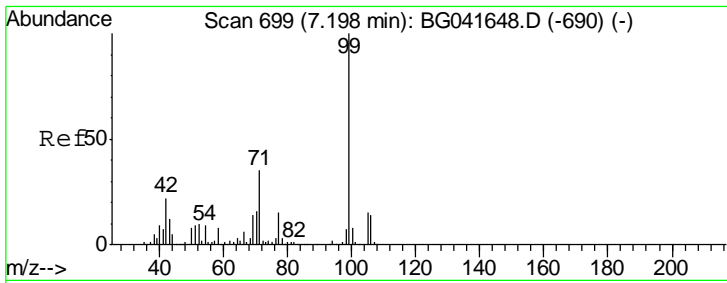

#7
 Phenol-d6
 Concen: 120.181 ng
 RT: 7.21 min Scan# 701
 Delta R.T. 0.01 min
 Lab File: BG041645.D
 Acq: 15 Jul 2019 11:04

Instrument :
 BNA_G
ClientSampled :
 SSTDICC060

Tgt Ion: 99 Resp: 1081652

Ion	Ratio	Lower	Upper
99	100		
42	22.4	17.6	26.4
71	35.7	27.8	41.6

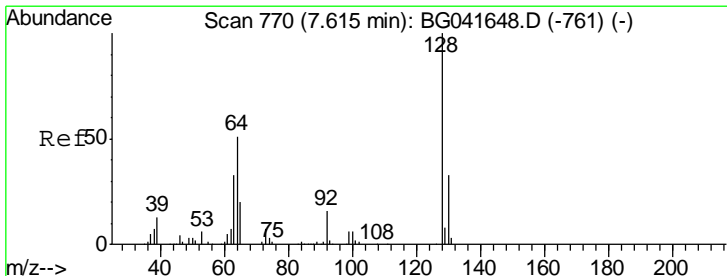
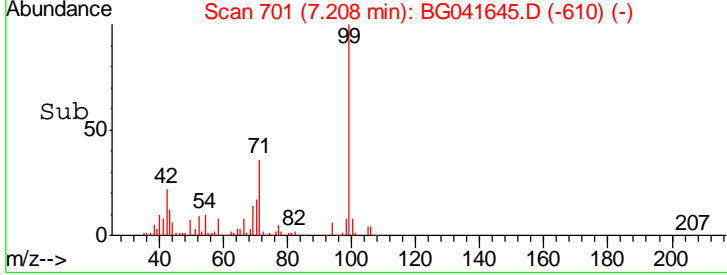
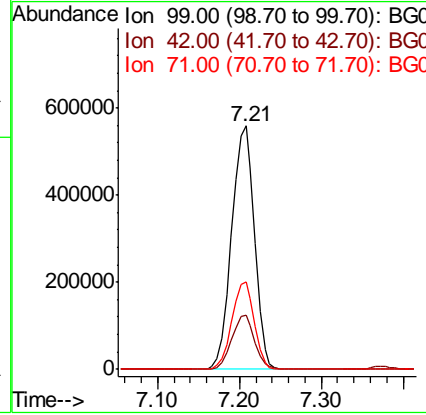
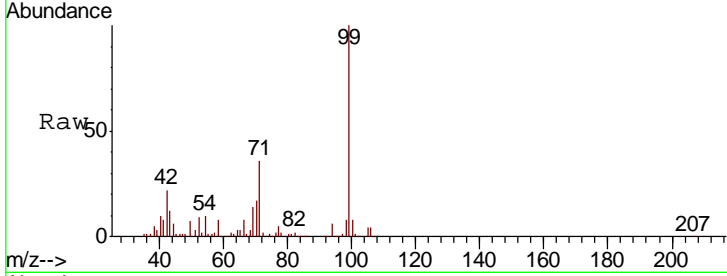

#8
 2-Chlorophenol
 Concen: 61.897 ng
 RT: 7.62 min Scan# 771
 Delta R.T. 0.01 min
 Lab File: BG041645.D
 Acq: 15 Jul 2019 11:04

Tgt Ion: 128 Resp: 460047

Ion	Ratio	Lower	Upper
128	100		
130	32.3	12.4	52.4
64	53.3	34.9	74.9

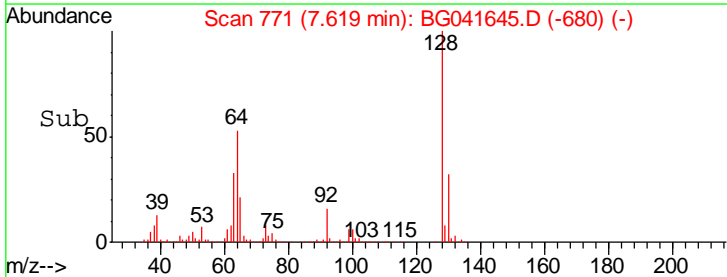
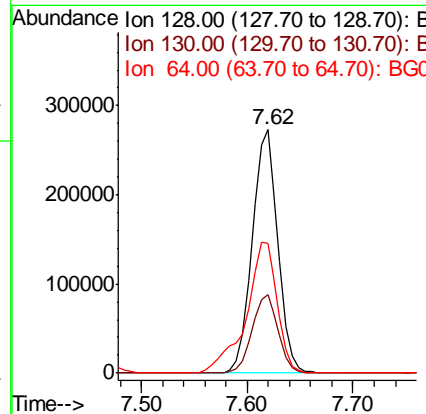
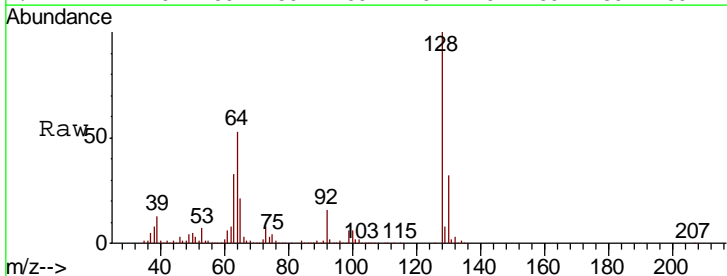

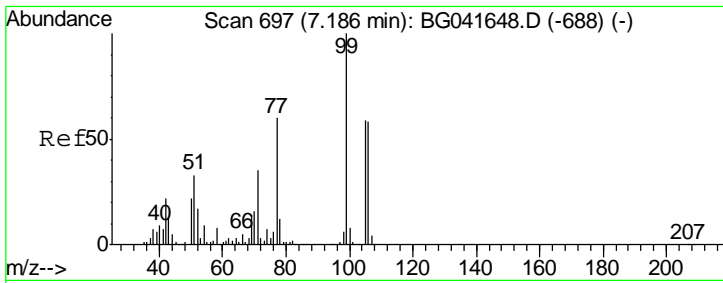

#9
Benzaldehyde
Concen: 58.229 ng
RT: 7.18 min Scan# 697
Delta R.T. -0.00 min
Lab File: BG041645.D
Acq: 15 Jul 2019 11:04

Instrument :
BNA_G
ClientSampled :
SSTDIC060

Tgt Ion	Resp	Lower	Upper
77	100		
105	99.7	74.6	114.6
106	94.8	71.1	111.1

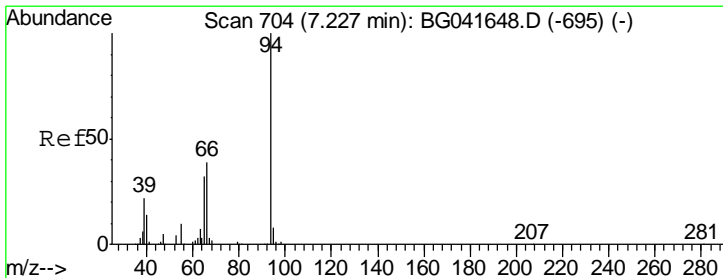
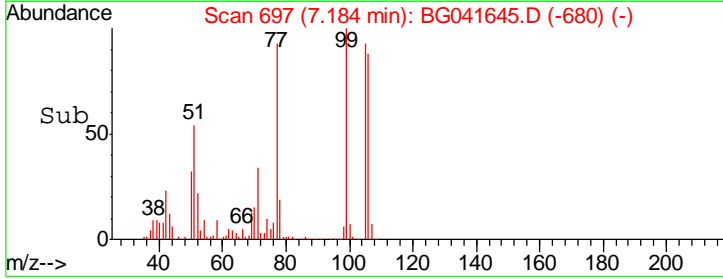
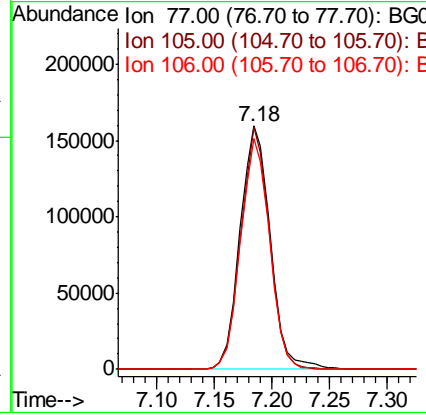
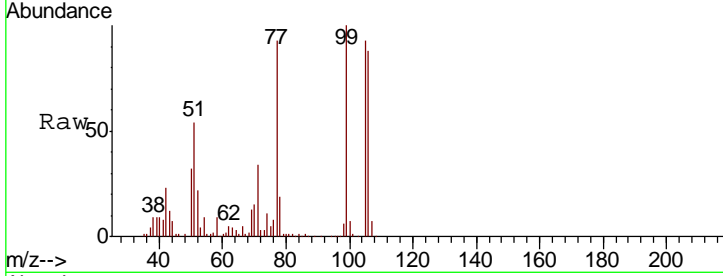

#10
Phenol
Concen: 61.170 ng
RT: 7.23 min Scan# 705
Delta R.T. -0.00 min
Lab File: BG041645.D
Acq: 15 Jul 2019 11:04

Tgt Ion	Resp	Lower	Upper
94	100		
65	32.6	10.6	50.6
66	40.5	18.2	58.2

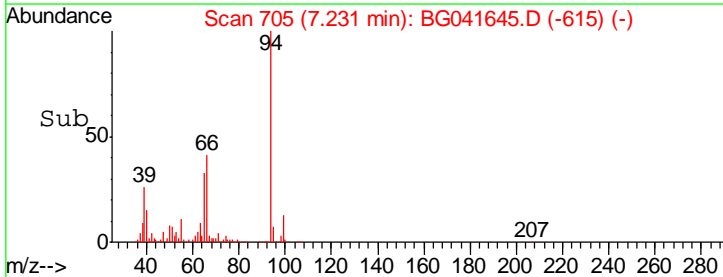
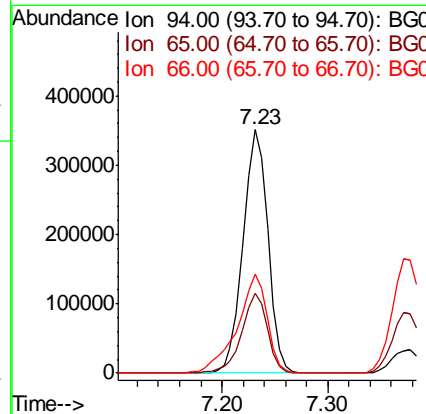
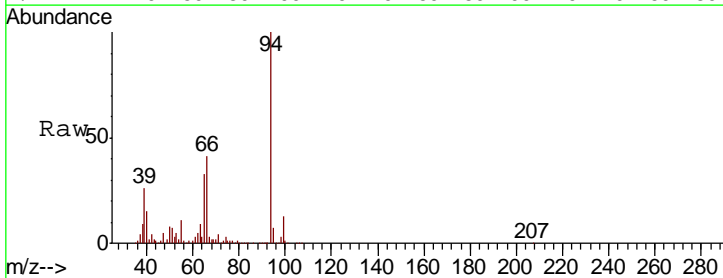

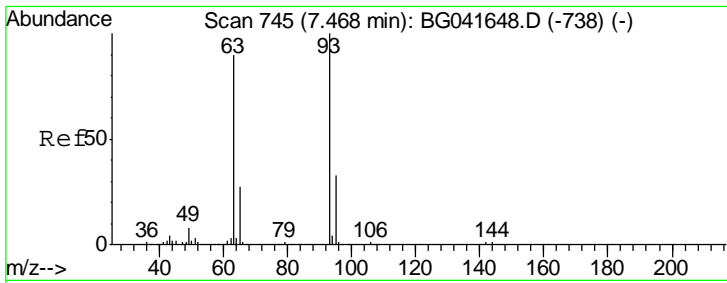

#11
 bis(2-Chloroethyl)ether
 Concen: 61.055 ng
 RT: 7.47 min Scan# 746
 Delta R.T. 0.01 min
 Lab File: BG041645.D
 Acq: 15 Jul 2019 11:04

Instrument :
 BNA_G
 ClientSampleId :
 SSTDICC060

Tgt Ion	Resp	Lower	Upper
93	466111		
93	100		
63	89.7	70.4	110.4
95	33.3	12.8	52.8

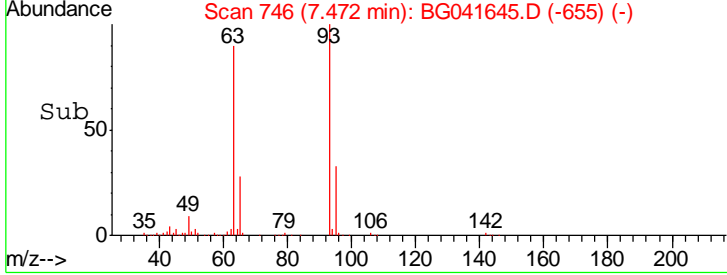
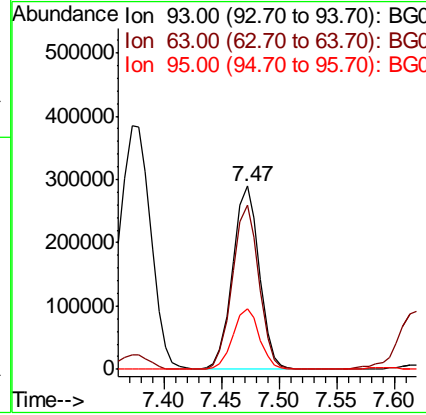
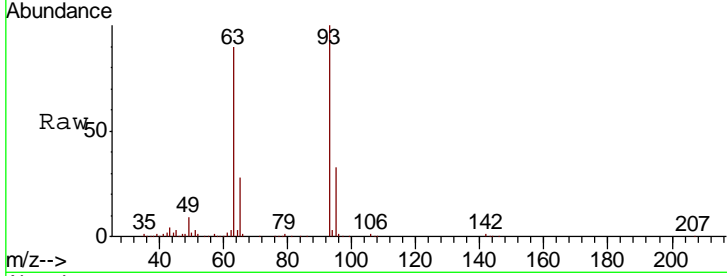

#12
 1,3-Dichlorobenzene
 Concen: 60.231 ng
 RT: 7.94 min Scan# 826
 Delta R.T. -0.00 min
 Lab File: BG041645.D
 Acq: 15 Jul 2019 11:04

Tgt Ion	Resp	Lower	Upper
146	546589		
146	100		
148	64.8	51.5	77.3
75	29.2	23.2	34.8

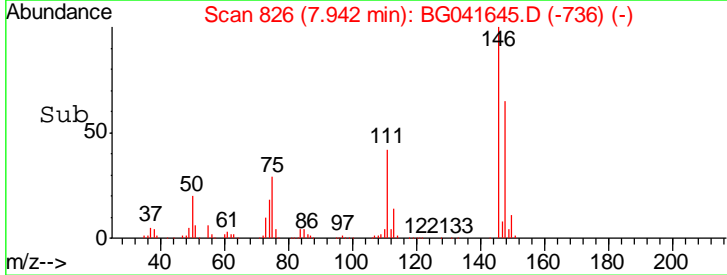
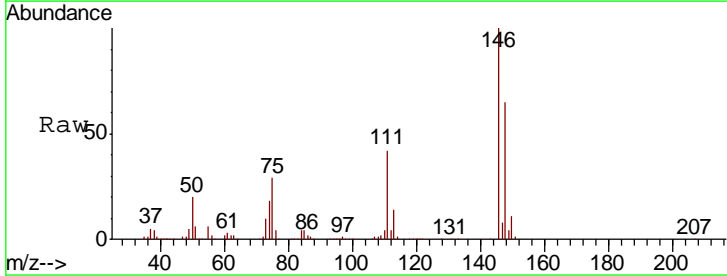
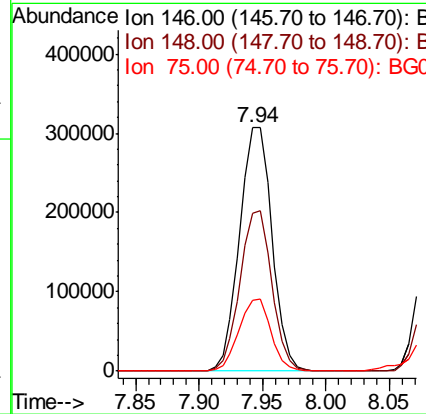
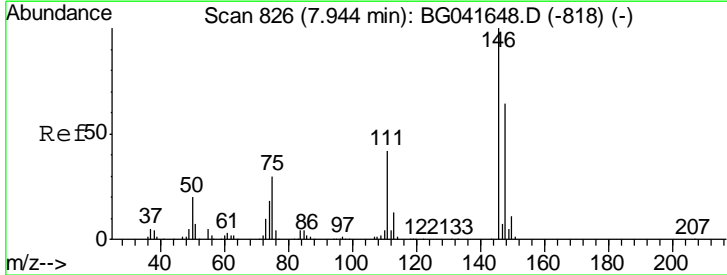

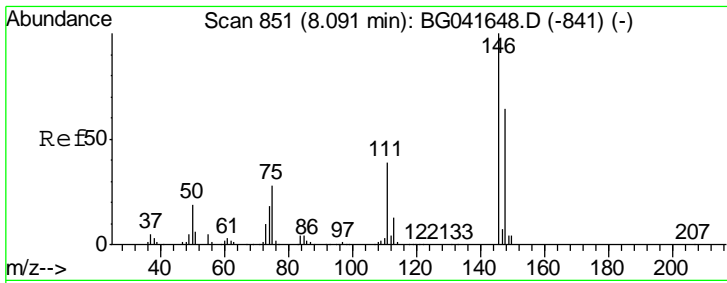

#13
 1,4-Dichlorobenzene
 Concen: 60.095 ng
 RT: 8.09 min Scan# 851
 Delta R.T. -0.00 min
 Lab File: BG041645.D
 Acq: 15 Jul 2019 11:04

Instrument :
 BNA_G
ClientSampled :
 SSTDICC060

Tgt Ion	Resp	Lower	Upper
146	100		
148	65.4	52.6	79.0
111	40.2	32.5	48.7

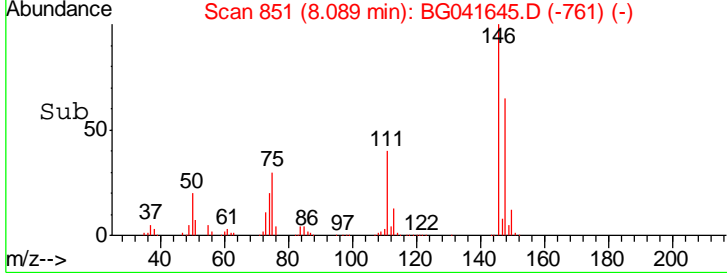
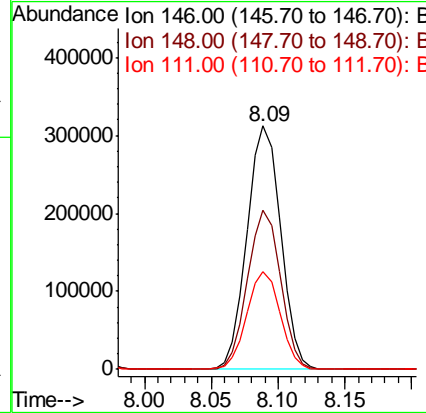
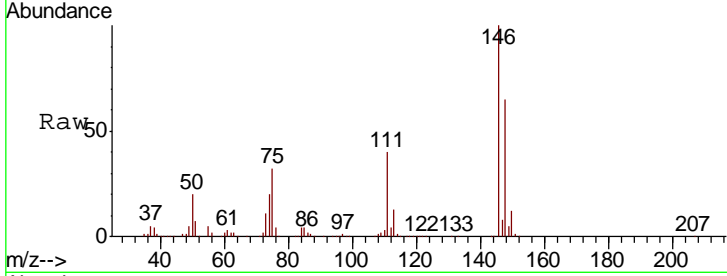

#14
 1,2-Dichlorobenzene
 Concen: 59.531 ng
 RT: 8.41 min Scan# 906
 Delta R.T. 0.01 min
 Lab File: BG041645.D
 Acq: 15 Jul 2019 11:04

Tgt Ion	Resp	Lower	Upper
146	100		
148	64.1	53.5	80.3
111	41.8	35.4	53.0

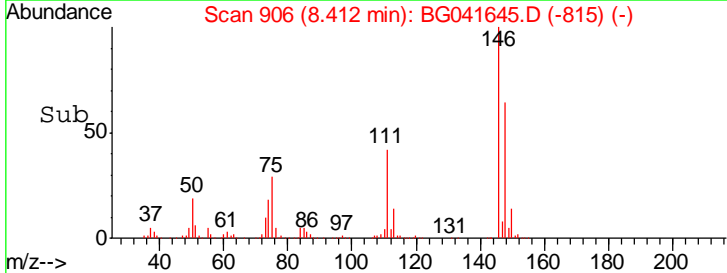
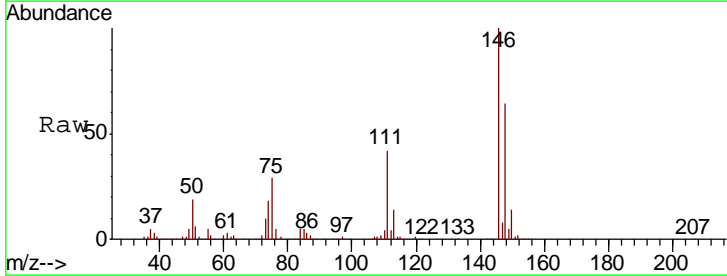
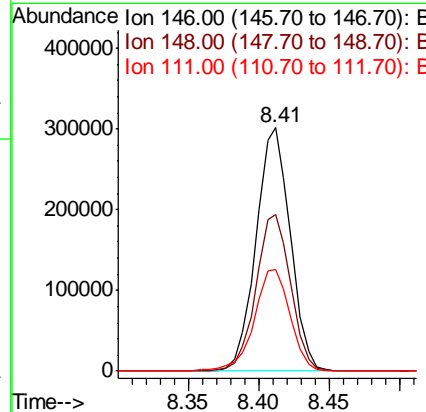
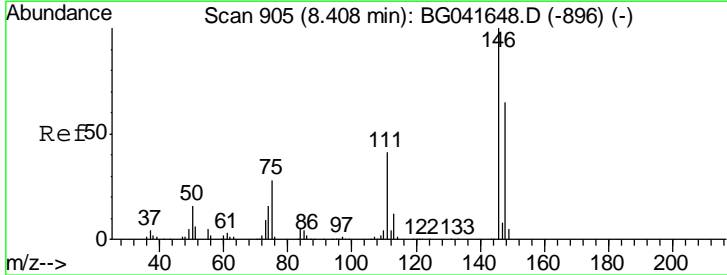

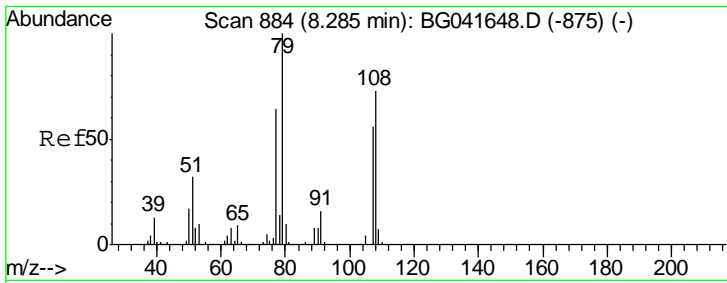

#15
 Benzyl Alcohol
 Concen: 60.307 ng
 RT: 8.29 min Scan# 885
 Delta R.T. 0.01 min
 Lab File: BG041645.D
 Acq: 15 Jul 2019 11:04

Instrument :
 BNA_G
ClientSampled :
 SSTDICC060

Tgt Ion	Resp	Lower	Upper
79	100		
108	76.7	60.5	90.7
77	63.4	50.6	75.8

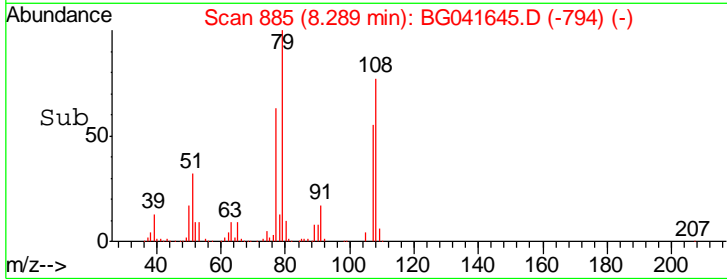
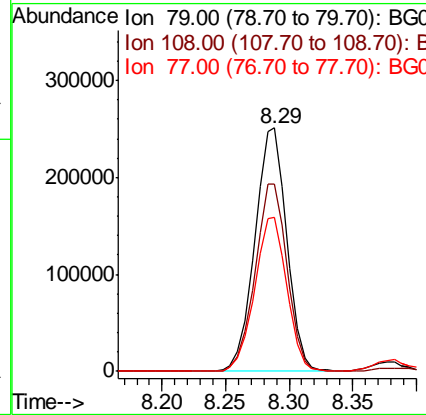
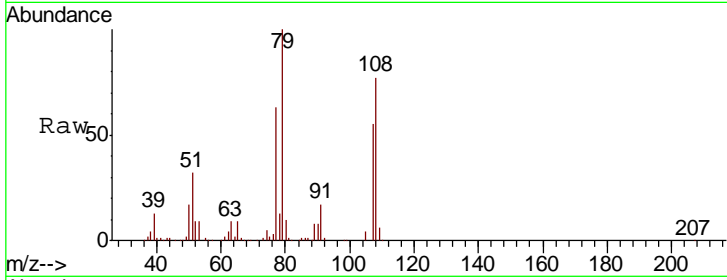

#16
 2,2'-oxybis(1-Chloropropane)
 Concen: 58.900 ng
 RT: 8.58 min Scan# 935
 Delta R.T. -0.00 min
 Lab File: BG041645.D
 Acq: 15 Jul 2019 11:04

Tgt Ion	Resp	Lower	Upper
45	100		
77	10.1	0.0	30.4
79	7.4	0.0	27.9

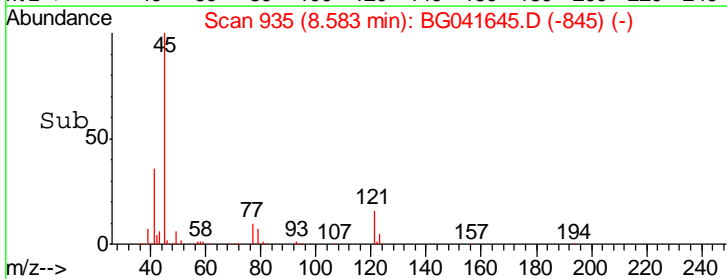
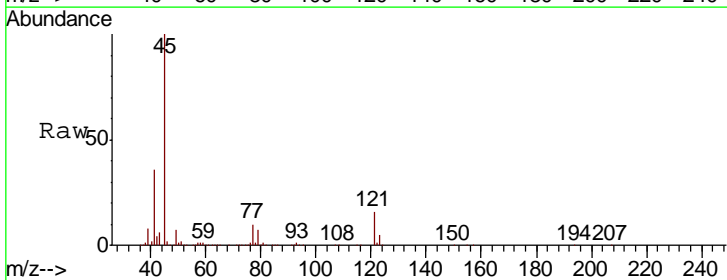
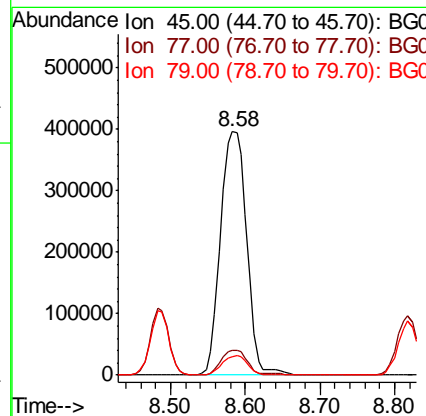
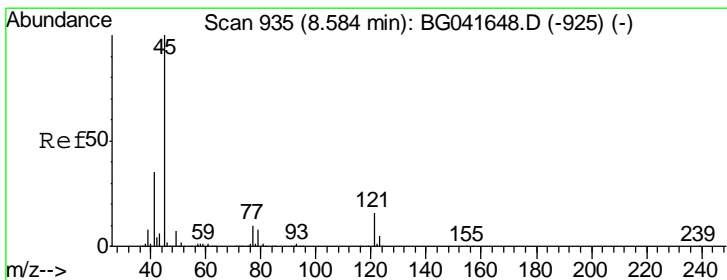

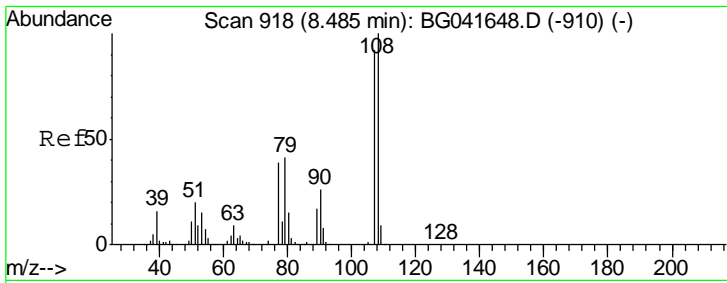

#17
 2-Methylphenol
 Concen: 60.310 ng
 RT: 8.48 min Scan# 918
 Delta R.T. -0.00 min
 Lab File: BG041645.D
 Acq: 15 Jul 2019 11:04

Instrument :
 BNA_G
 ClientSampleId :
 SSTDICC060

Tgt Ion	Resp	Lower	Upper
107	100		
108	106.0	87.6	131.4
77	46.5	36.1	54.1
79	45.2	36.4	54.6

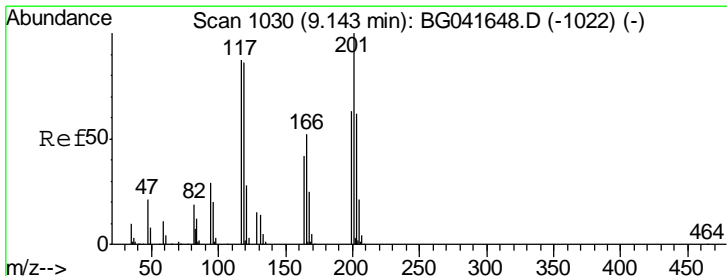
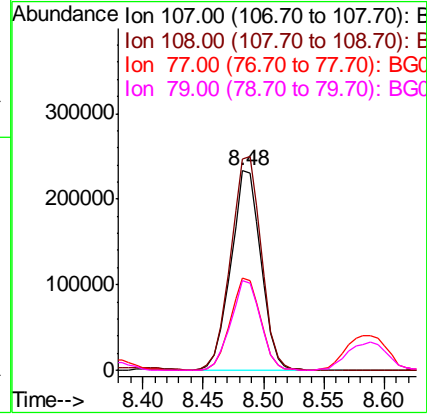
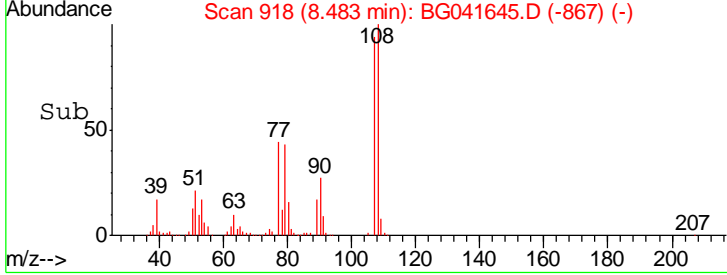
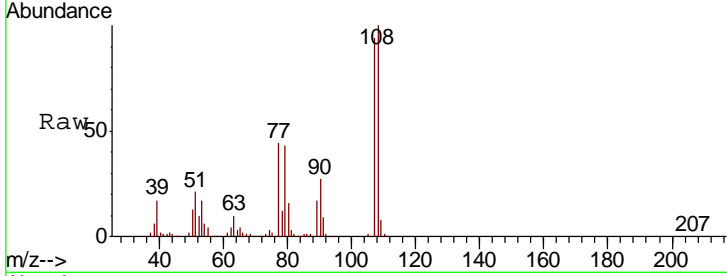

#18
 Hexachloroethane
 Concen: 59.954 ng
 RT: 9.15 min Scan# 1031
 Delta R.T. -0.00 min
 Lab File: BG041645.D
 Acq: 15 Jul 2019 11:04

Tgt Ion	Resp	Lower	Upper
117	100		
119	96.5	76.2	114.2
201	114.4	94.1	141.1

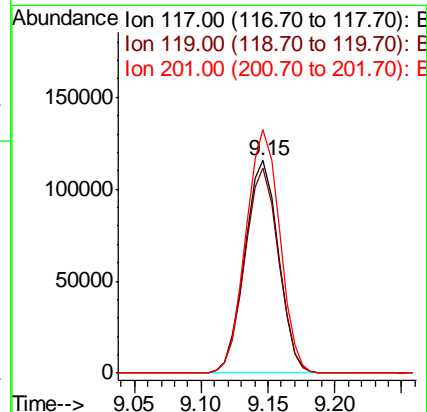
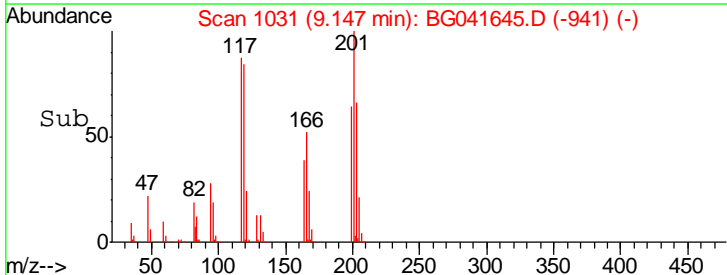
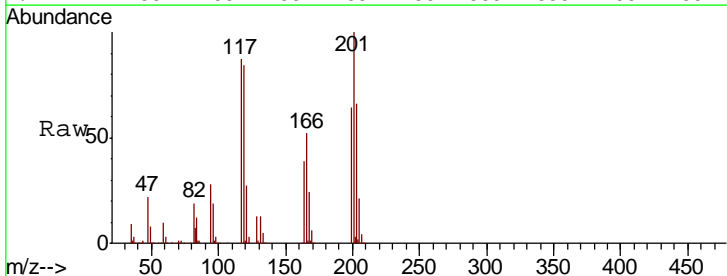

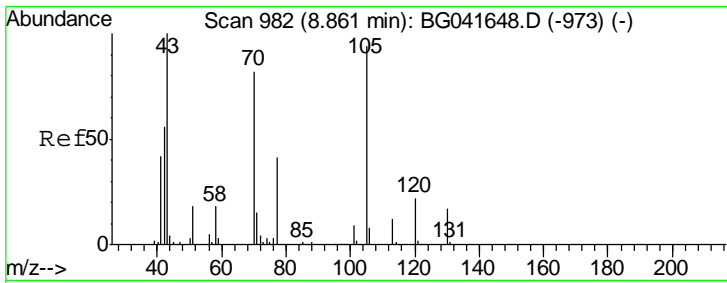

#19
 n-Nitroso-di-n-propylamine
 Concen: 59.747 ng
 RT: 8.86 min Scan# 983
 Delta R.T. -0.00 min
 Lab File: BG041645.D
 Acq: 15 Jul 2019 11:04

Instrument :
 BNA_G
ClientSampled :
 SSTDICC060

Tgt Ion	Resp	Lower	Upper
70	100		
42	69.6	55.8	83.6
101	10.2	8.1	12.1
130	22.4	17.3	25.9

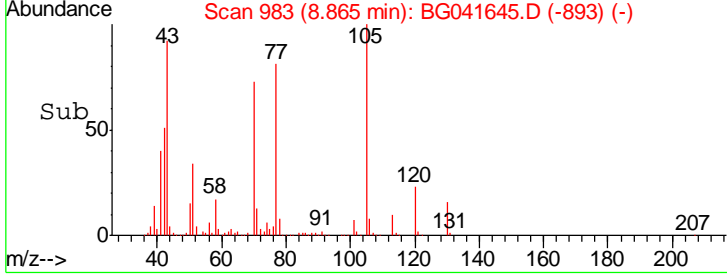
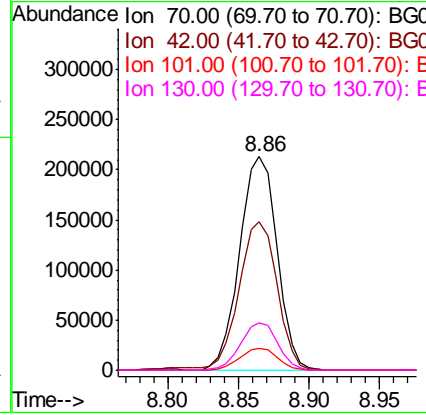
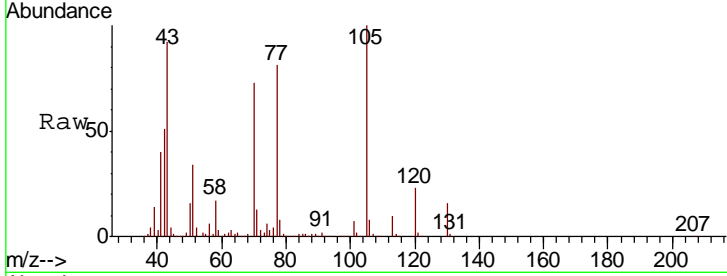

#20
 3+4-Methylphenols
 Concen: 60.311 ng
 RT: 8.82 min Scan# 975
 Delta R.T. 0.01 min
 Lab File: BG041645.D
 Acq: 15 Jul 2019 11:04

Tgt Ion	Resp	Lower	Upper
107	100		
108	88.8	67.5	107.5
77	32.7	12.3	52.3
79	29.7	8.3	48.3

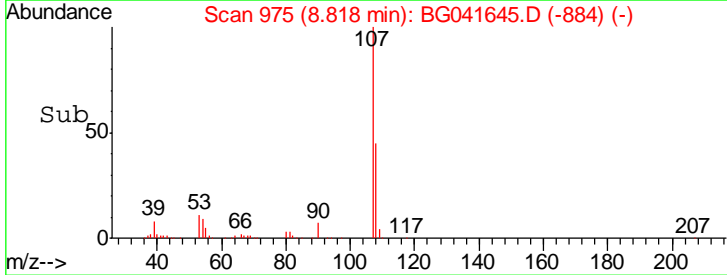
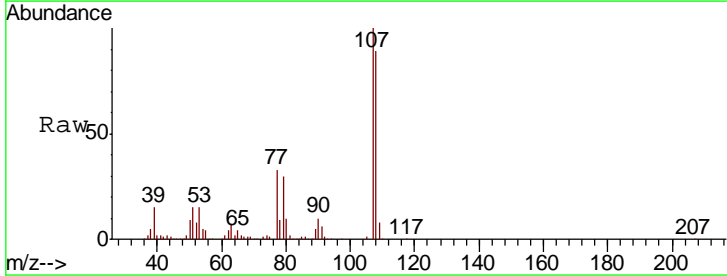
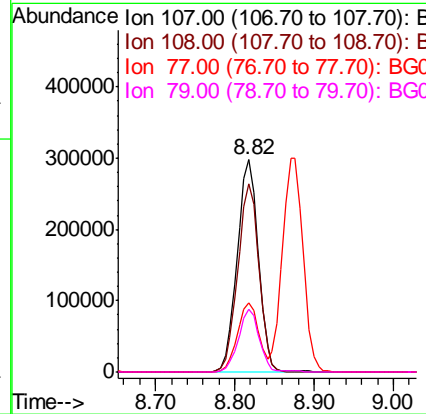
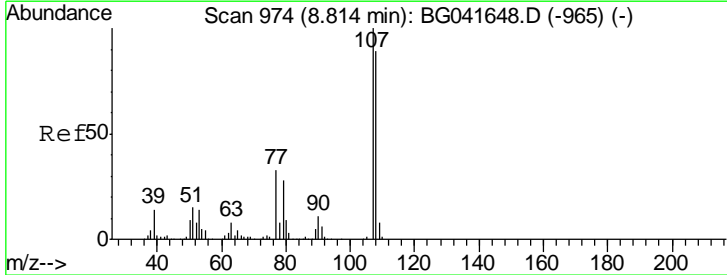

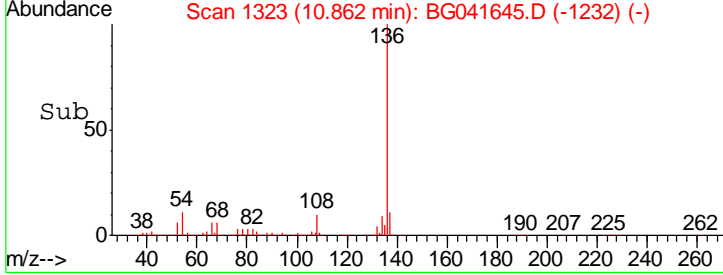
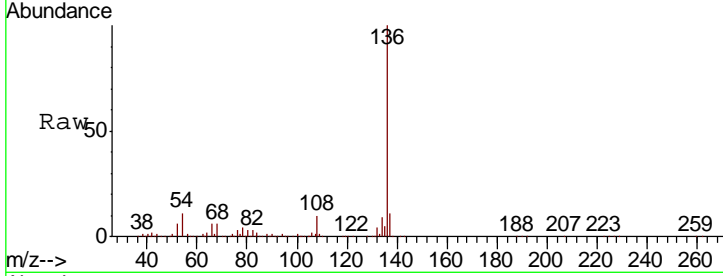
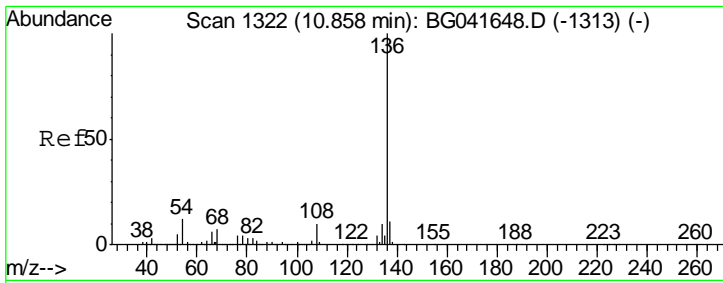

#21
 Naphthalene-d8
 Concen: 20.000 ng
 RT: 10.86 min Scan# 1323
 Delta R.T. 0.01 min
 Lab File: BG041645.D
 Acq: 15 Jul 2019 11:04

Instrument :
 BNA_G
 ClientSampleId :
 SSTDICC060

Tgt Ion	Resp	Lower	Upper
136	482824		
137	11.0	9.2	13.8
54	10.6	8.7	13.1
68	6.4	5.5	8.3

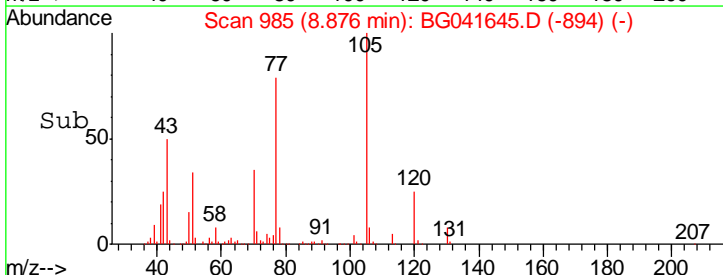
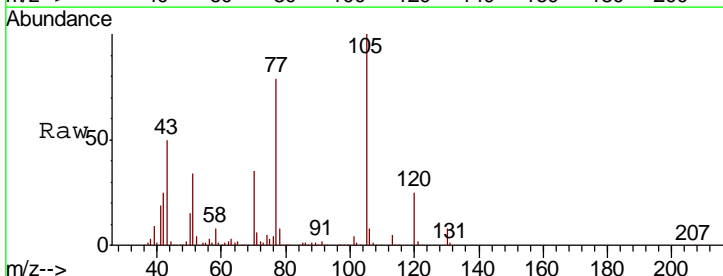
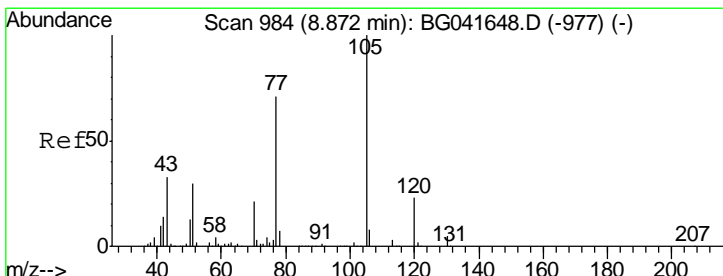
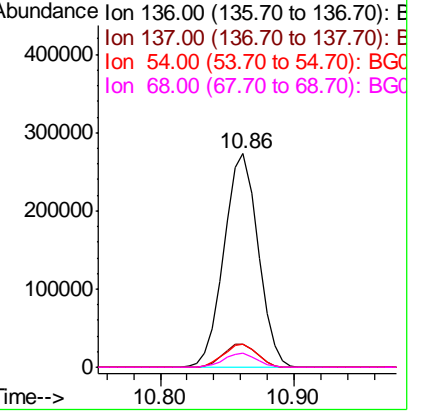

#22
 Acetophenone
 Concen: 57.089 ng
 RT: 8.88 min Scan# 985
 Delta R.T. 0.01 min
 Lab File: BG041645.D
 Acq: 15 Jul 2019 11:04

Tgt Ion	Resp	Lower	Upper
105	682075		
71	6.5	5.9	8.9
51	34.4	27.7	41.5
120	25.2	19.3	28.9

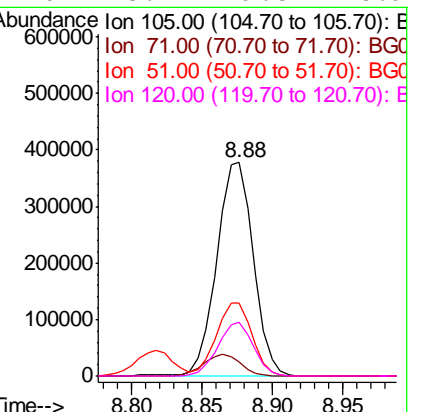

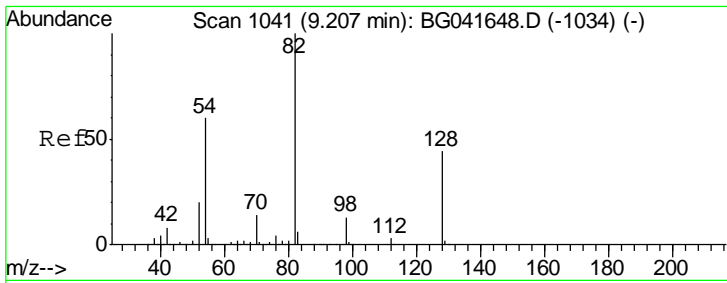

#23
 Nitrobenzene-d5
 Concen: 122.084 ng
 RT: 9.21 min Scan# 1042
 Delta R.T. -0.00 min
 Lab File: BG041645.D
 Acq: 15 Jul 2019 11:04

Instrument :
 BNA_G
ClientSampled :
 SSTDICC060

Tgt Ion	Resp	Lower	Upper
82	967202		
128	44.1	35.1	52.7
54	61.8	48.7	73.1

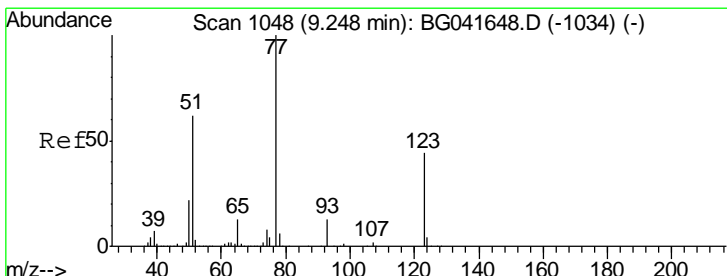
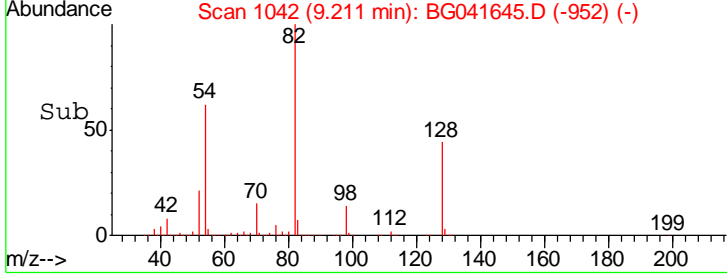
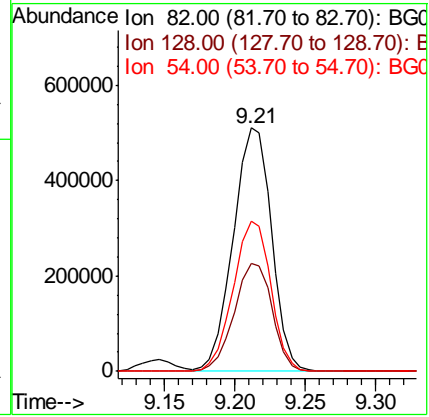
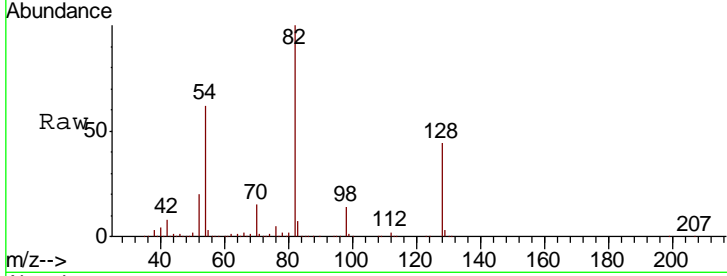

#24
 Nitrobenzene
 Concen: 64.029 ng
 RT: 9.25 min Scan# 1049
 Delta R.T. -0.00 min
 Lab File: BG041645.D
 Acq: 15 Jul 2019 11:04

Tgt Ion	Resp	Lower	Upper
77	529771		
123	47.5	38.1	57.1
65	14.7	11.0	16.6

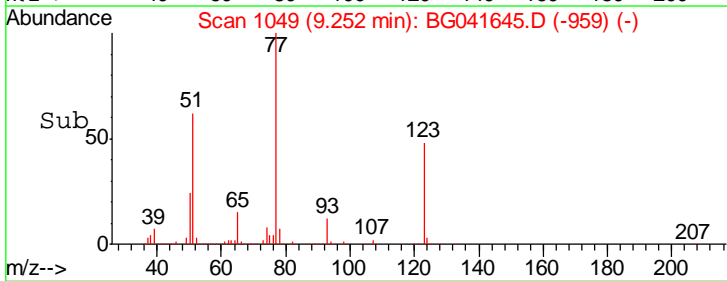
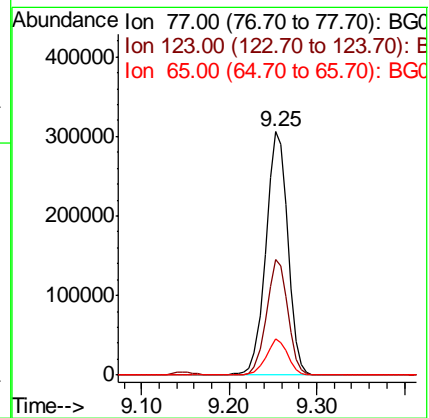
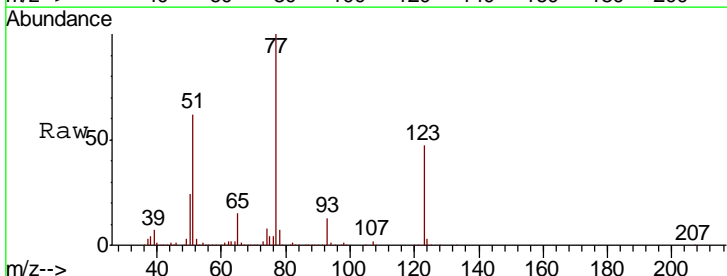

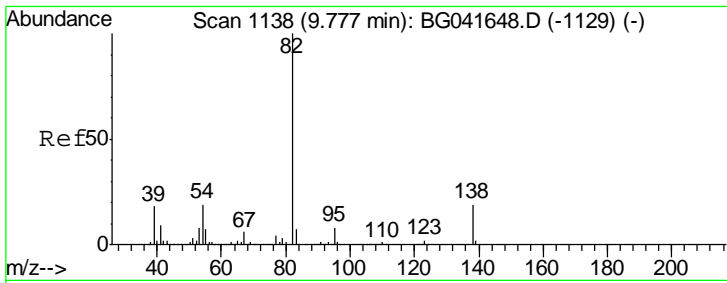

#25
 Isophorone
 Concen: 58.753 ng
 RT: 9.78 min Scan# 1139
 Delta R.T. -0.00 min
 Lab File: BG041645.D
 Acq: 15 Jul 2019 11:04

Instrument :
 BNA_G
 ClientSampled :
 SSTDICC060

Tgt Ion	Resp	Lower	Upper
82	1013599		
95	7.6	5.9	8.9
138	19.7	16.3	24.5

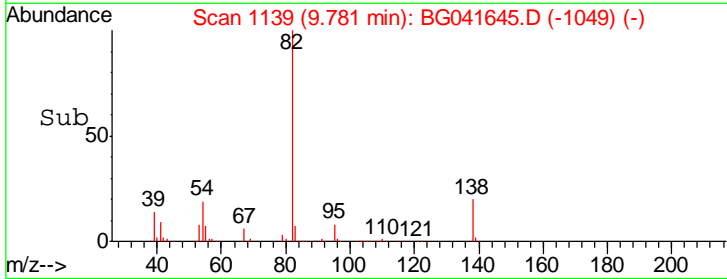
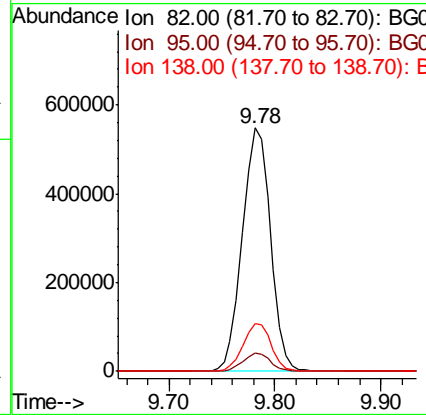
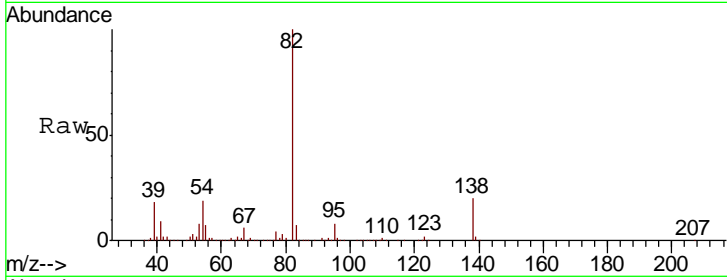

#26
 2-Nitrophenol
 Concen: 66.284 ng
 RT: 9.96 min Scan# 1170
 Delta R.T. -0.00 min
 Lab File: BG041645.D
 Acq: 15 Jul 2019 11:04

Tgt Ion	Resp	Lower	Upper
139	241437		
109	29.8	22.7	34.1
65	52.7	41.1	61.7

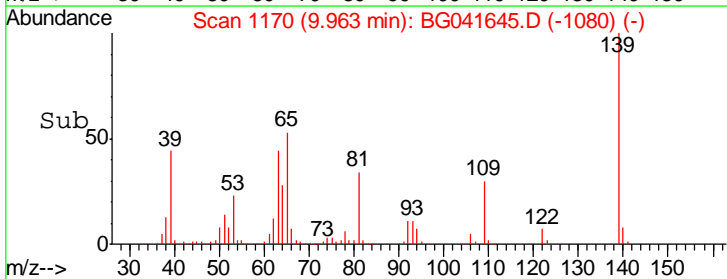
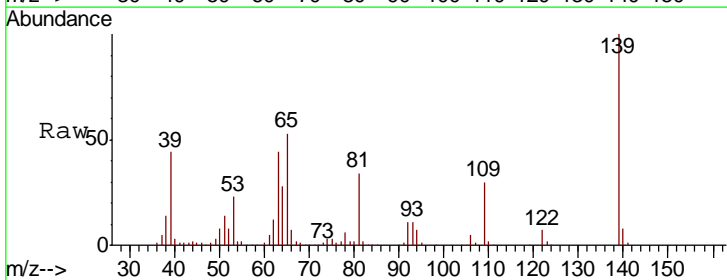
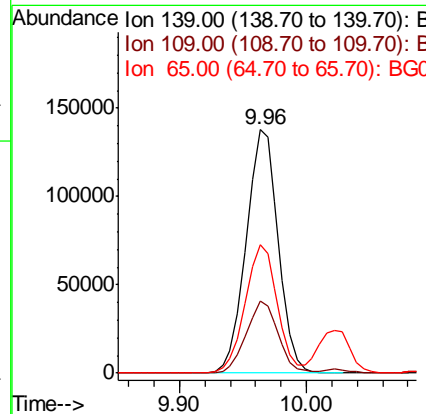
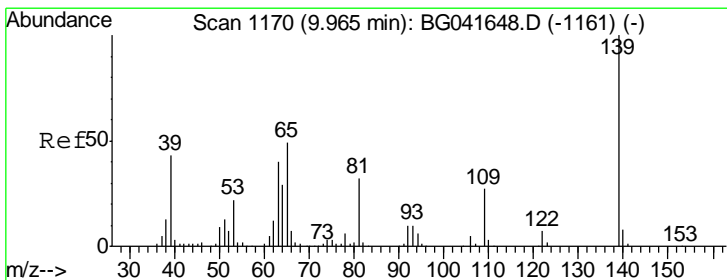

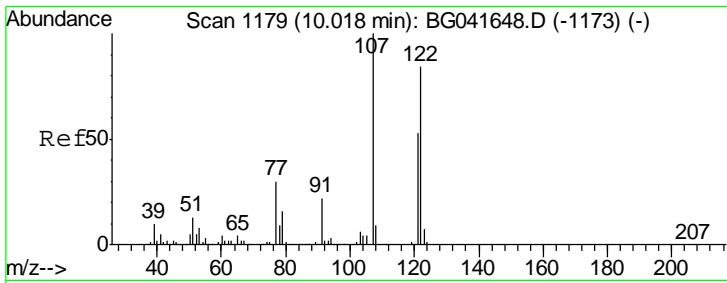

#27
 2,4-Dimethylphenol
 Concen: 59.174 ng
 RT: 10.02 min Scan# 1180
 Delta R.T. -0.00 min
 Lab File: BG041645.D
 Acq: 15 Jul 2019 11:04

Instrument :
 BNA_G
 ClientSampled :
 SSTDICC060

Tgt Ion	Resp	Lower	Upper
122	406125		
107	115.9	91.3	136.9
121	62.3	49.2	73.8

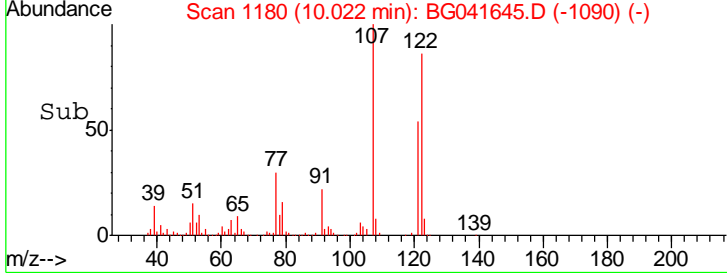
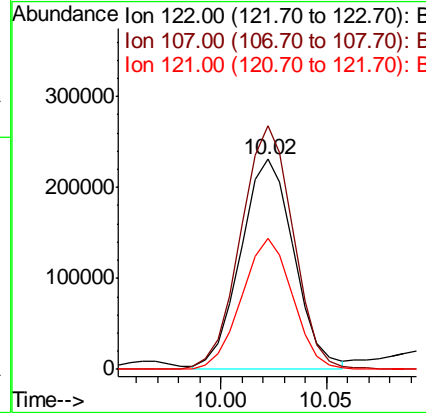
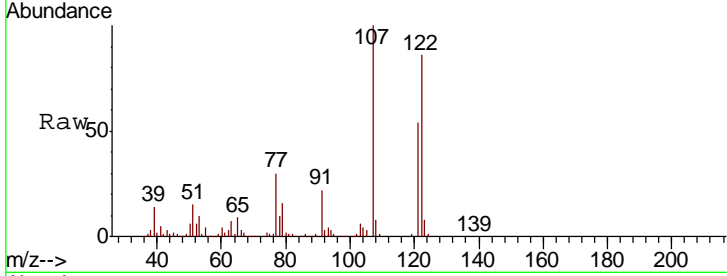

#28
 bis(2-Chloroethoxy)methane
 Concen: 58.607 ng
 RT: 10.26 min Scan# 1221
 Delta R.T. -0.00 min
 Lab File: BG041645.D
 Acq: 15 Jul 2019 11:04

Tgt Ion	Resp	Lower	Upper
93	627398		
95	33.0	26.2	39.4
123	12.0	9.9	14.9

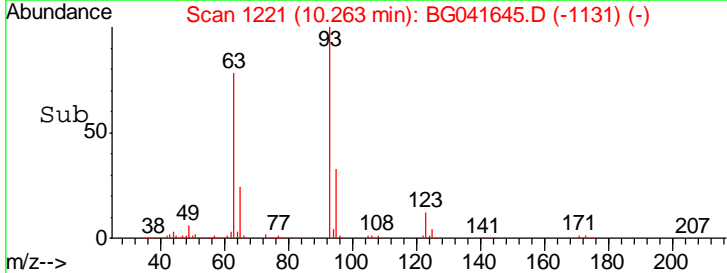
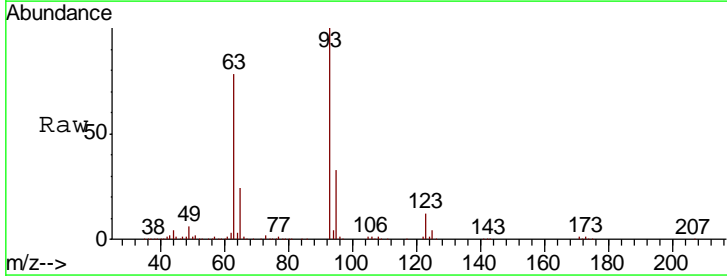
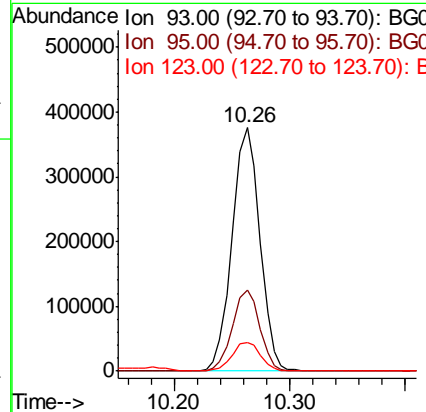
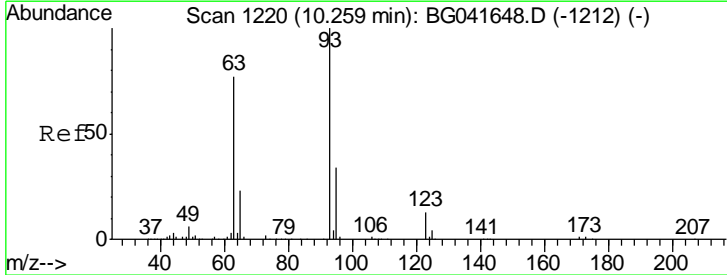

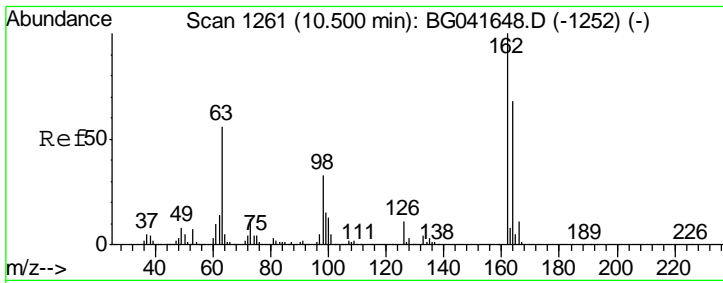

#29
 2,4-Dichlorophenol
 Concen: 59.560 ng
 RT: 10.50 min Scan# 1261
 Delta R.T. -0.00 min
 Lab File: BG041645.D
 Acq: 15 Jul 2019 11:04

Instrument :
 BNA_G
 ClientSampled :
 SSTDICC060

Tgt Ion	Resp	Lower	Upper
162	472922		
164	66.2	46.1	86.1
98	34.0	14.7	54.7

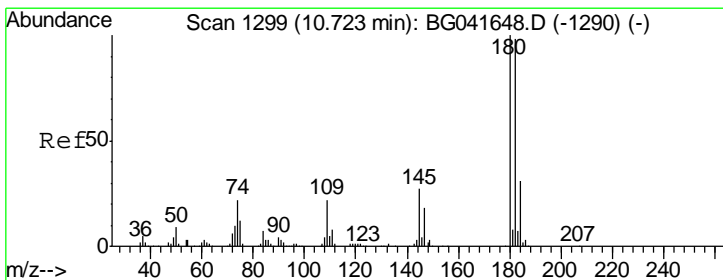
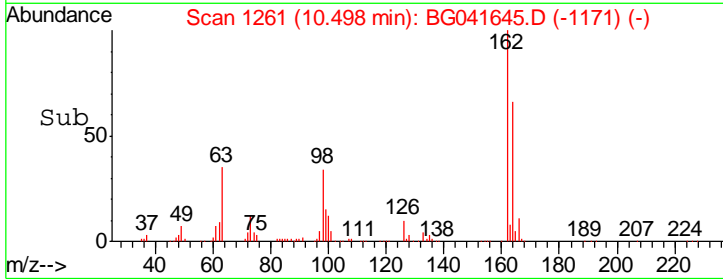
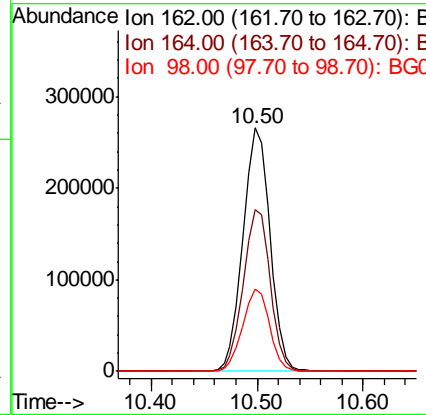
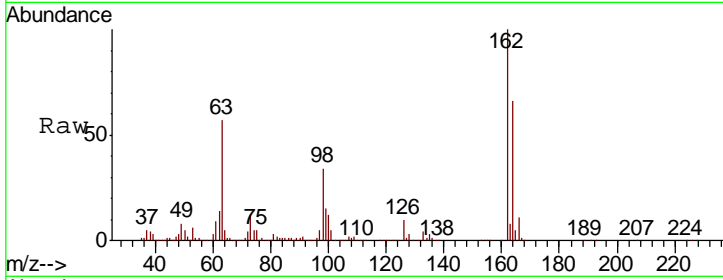

#30
 1,2,4-Trichlorobenzene
 Concen: 58.901 ng
 RT: 10.72 min Scan# 1299
 Delta R.T. -0.00 min
 Lab File: BG041645.D
 Acq: 15 Jul 2019 11:04

Tgt Ion	Resp	Lower	Upper
180	545021		
182	94.7	76.2	114.2
145	28.6	23.8	35.8

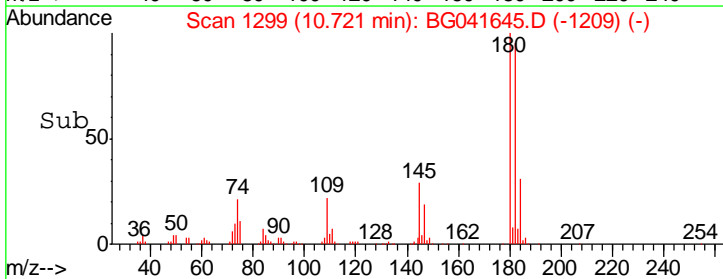
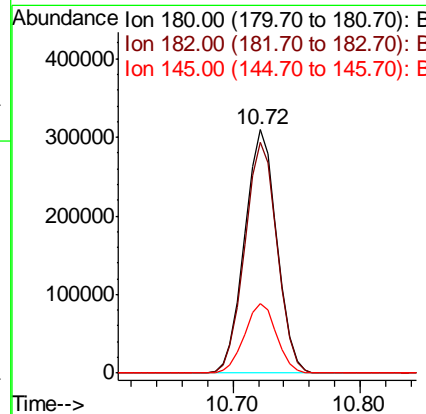
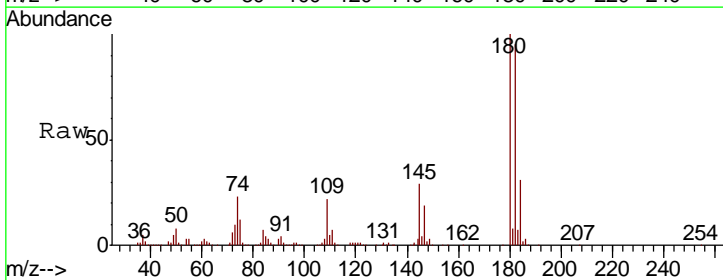

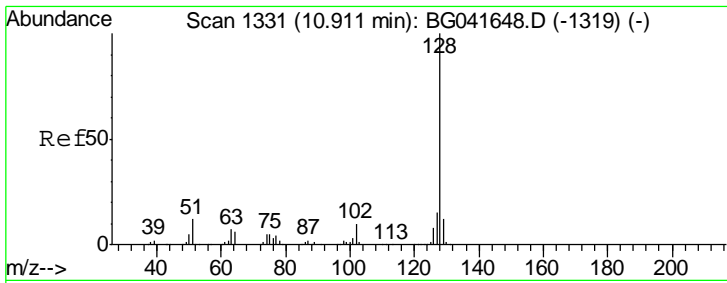

#31
 Naphthalene
 Concen: 58.494 ng
 RT: 10.91 min Scan# 1331
 Delta R.T. -0.00 min
 Lab File: BG041645.D
 Acq: 15 Jul 2019 11:04

Instrument : BNA_G
 ClientSampled : SSTDICC060

Tgt Ion	Resp	Lower	Upper
128	1379187		
129	12.3	10.0	15.0
127	15.3	12.3	18.5

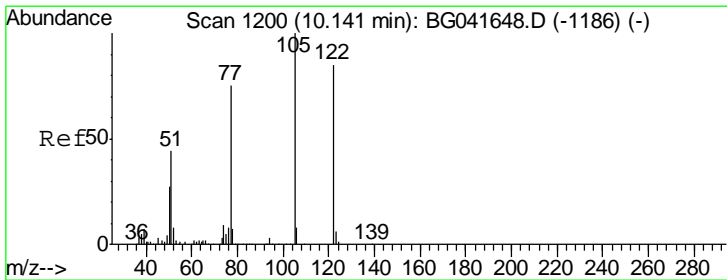
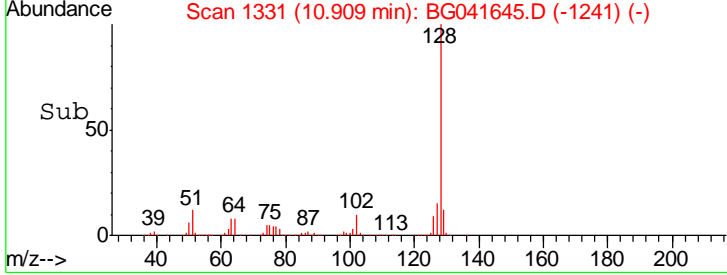
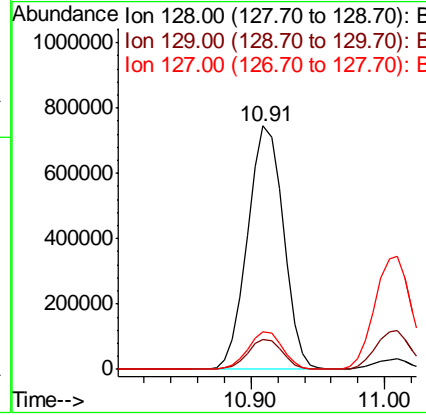
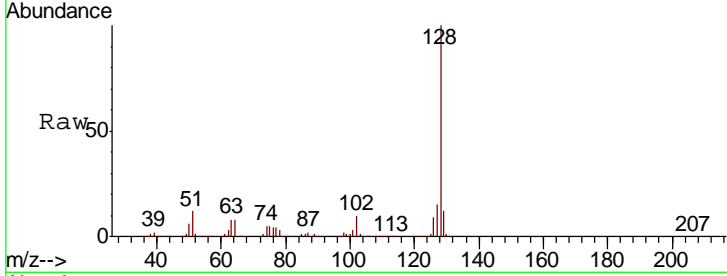

#32
 Benzoic acid
 Concen: 64.344 ng
 RT: 10.18 min Scan# 1207
 Delta R.T. 0.01 min
 Lab File: BG041645.D
 Acq: 15 Jul 2019 11:04

Tgt Ion	Resp	Lower	Upper
122	324467		
105	122.7	101.5	141.5
77	91.2	73.0	113.0

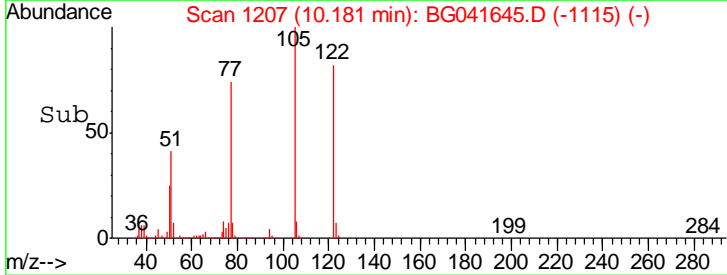
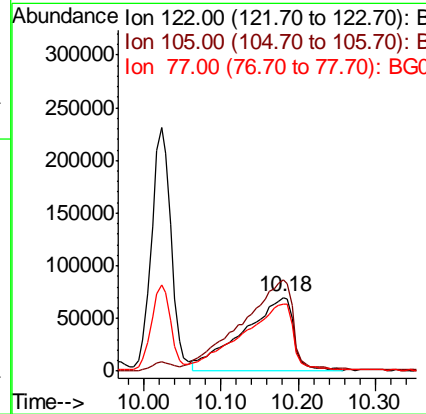
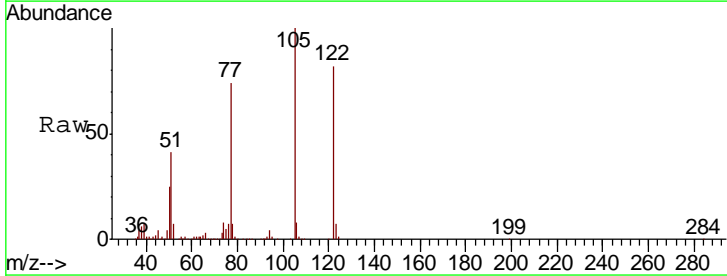

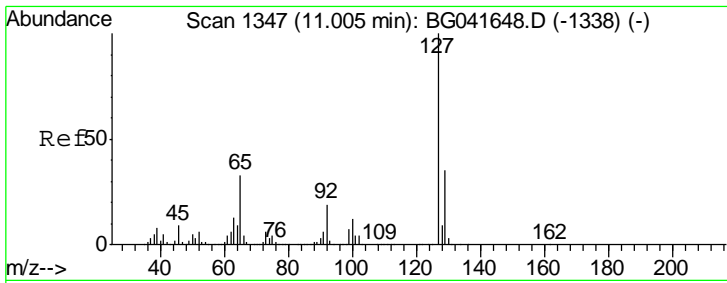

#33
 4-Chloroaniline
 Concen: 57.465 ng
 RT: 11.01 min Scan# 1348
 Delta R.T. 0.01 min
 Lab File: BG041645.D
 Acq: 15 Jul 2019 11:04

Instrument :
 BNA_G
 ClientSampleID :
 SSTDICC060

Tgt Ion	Resp	Lower	Upper
127	651191		
129	34.3	25.8	38.8
65	32.8	26.7	40.1
92	19.5	15.4	23.0

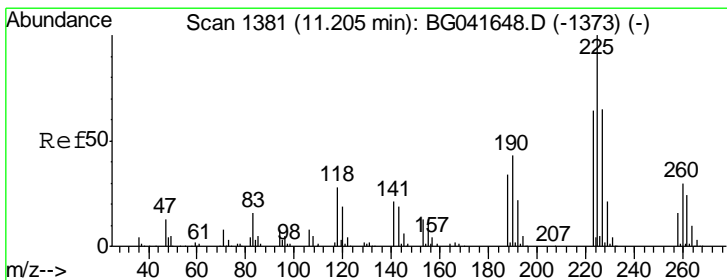
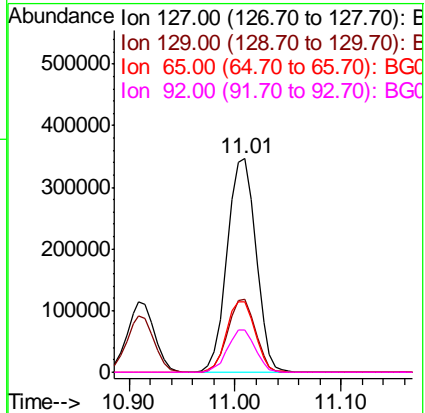
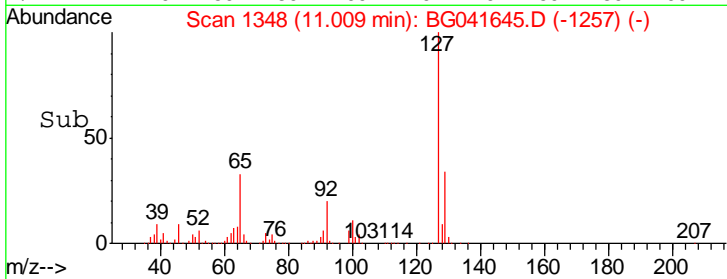
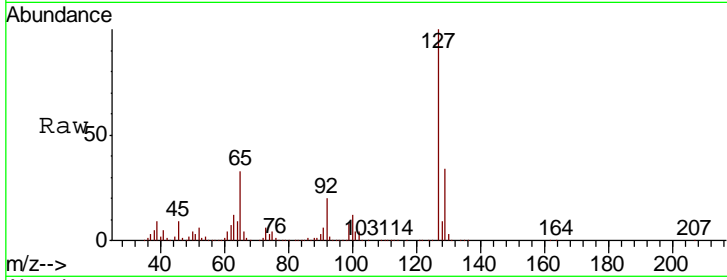

#34
 Hexachlorobutadiene
 Concen: 58.877 ng
 RT: 11.20 min Scan# 1381
 Delta R.T. -0.00 min
 Lab File: BG041645.D
 Acq: 15 Jul 2019 11:04

Tgt Ion	Resp	Lower	Upper
225	352567		
223	61.4	51.1	76.7
227	63.5	50.9	76.3

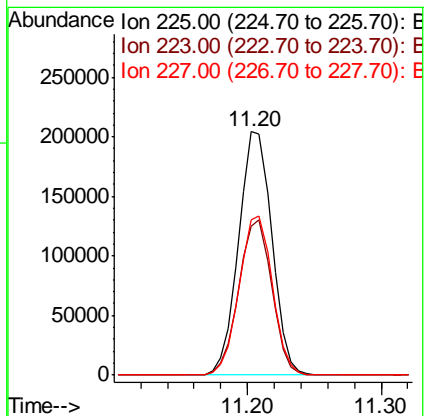
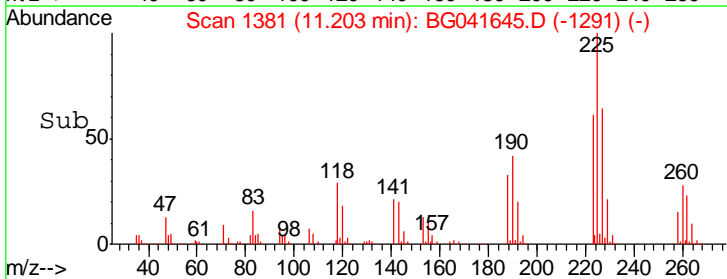
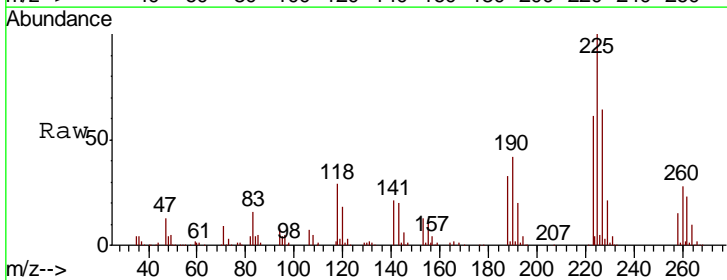

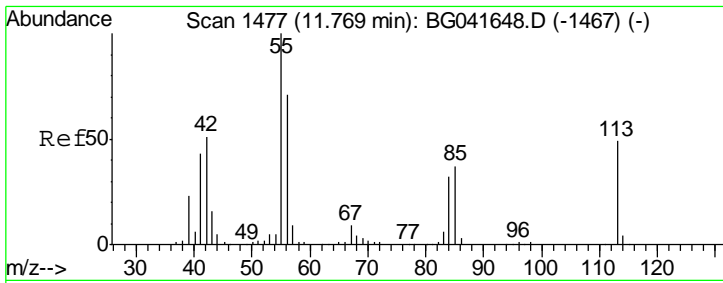

#35
 Caprolactam
 Concen: 56.158 ng
 RT: 11.79 min Scan# 1481
 Delta R.T. 0.01 min
 Lab File: BG041645.D
 Acq: 15 Jul 2019 11:04

Instrument :
 BNA_G
ClientSampled :
 SSTDICC060

Tgt Ion	Resp	Lower	Upper
113	169999		
55	212.7	199.4	239.4
56	148.3	133.6	173.6

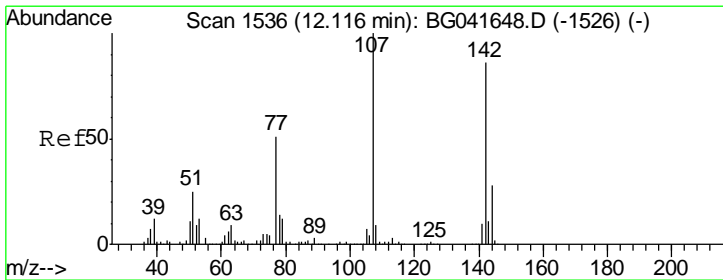
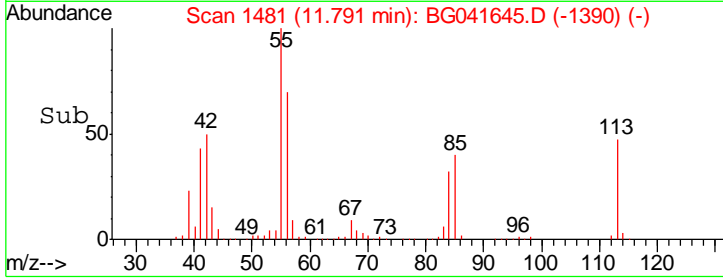
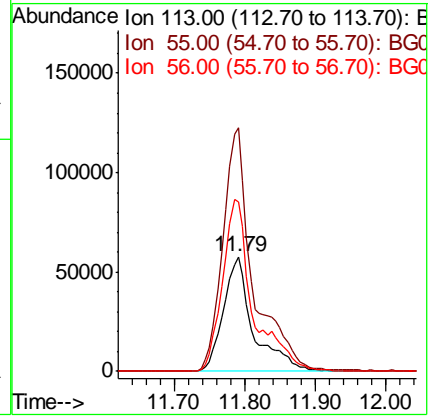
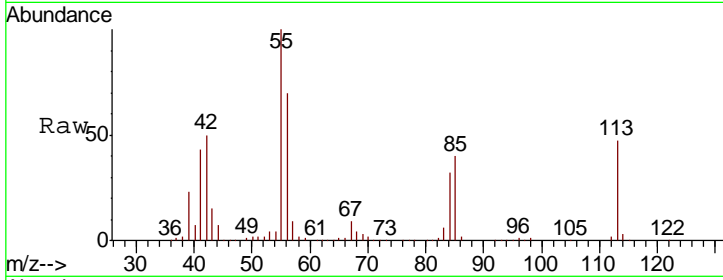

#36
 4-Chloro-3-methylphenol
 Concen: 58.771 ng
 RT: 12.12 min Scan# 1537
 Delta R.T. -0.00 min
 Lab File: BG041645.D
 Acq: 15 Jul 2019 11:04

Tgt Ion	Resp	Lower	Upper
107	484992		
144	28.0	22.2	33.2
142	83.7	67.3	100.9

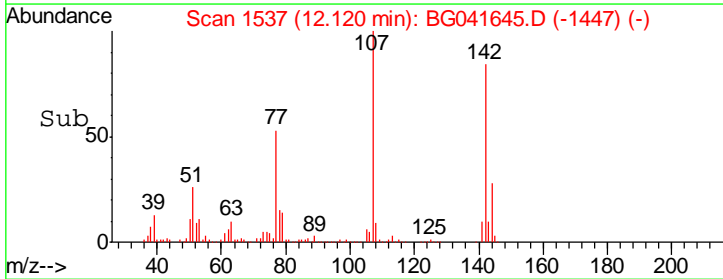
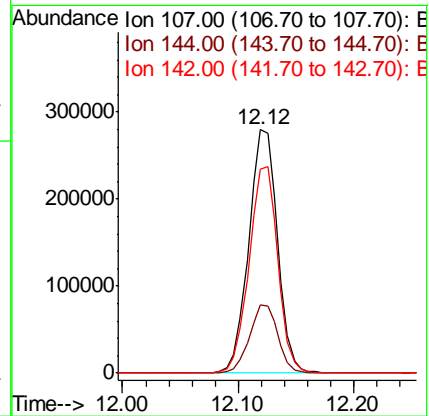
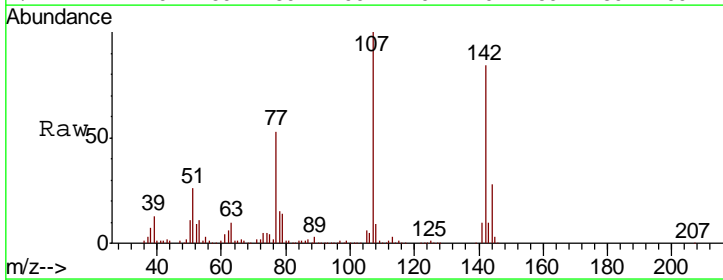

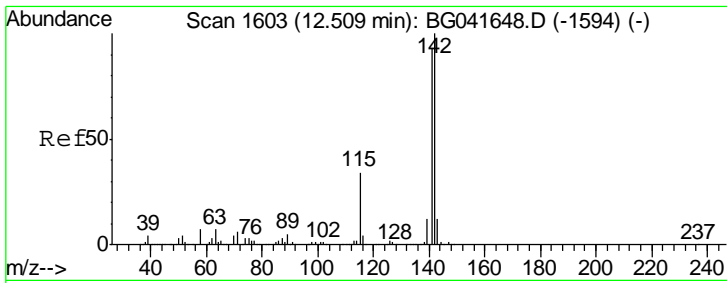

#37
 2-Methylnaphthalene
 Concen: 58.669 ng
 RT: 12.51 min Scan# 1604
 Delta R.T. -0.00 min
 Lab File: BG041645.D
 Acq: 15 Jul 2019 11:04

Instrument :
 BNA_G
 ClientSampled :
 SSTDICC060

Tgt Ion	Resp	Lower	Upper
142	1056869		
141	88.7	72.7	109.1
115	34.2	27.0	40.4

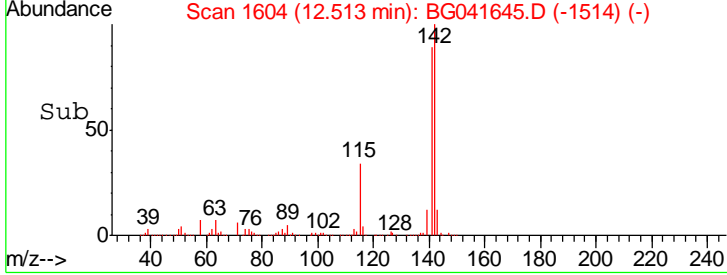
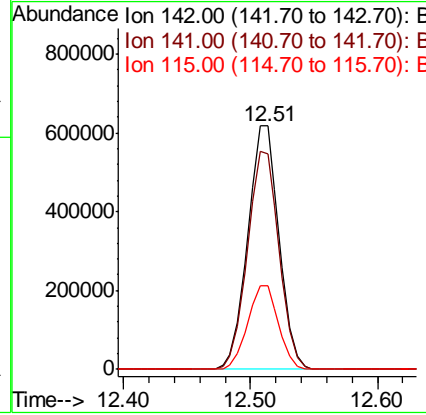
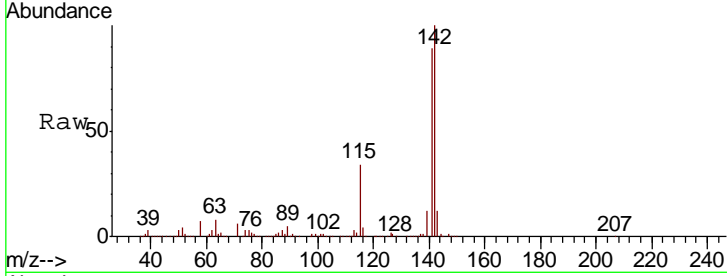

#38
 1-Methylnaphthalene
 Concen: 58.527 ng
 RT: 12.73 min Scan# 1641
 Delta R.T. 0.01 min
 Lab File: BG041645.D
 Acq: 15 Jul 2019 11:04

Tgt Ion	Resp	Lower	Upper
142	1000724		
141	95.5	75.4	113.2
116	3.8	3.2	4.8

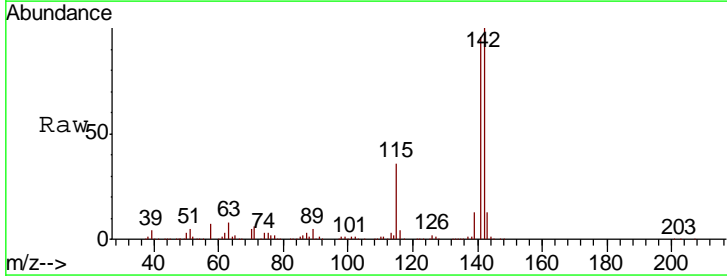
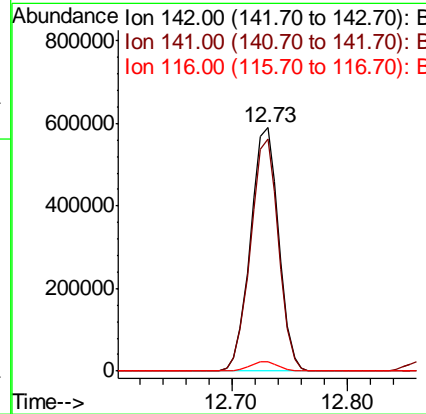
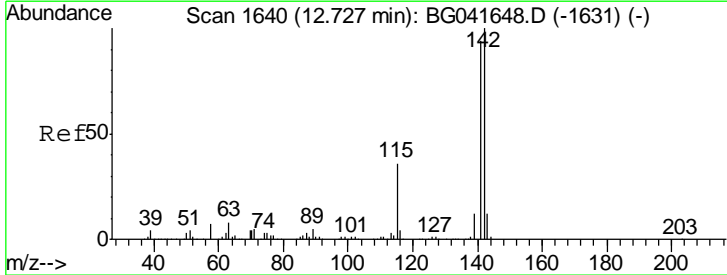

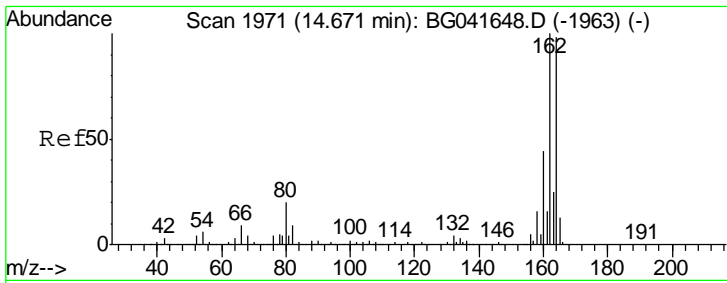

#39
 Acenaphthene-d10
 Concen: 20.000 ng
 RT: 14.68 min Scan# 1972
 Delta R.T. 0.01 min
 Lab File: BG041645.D
 Acq: 15 Jul 2019 11:04

Instrument :
 BNA_G
 ClientSampled :
 SSTDICC060

Tgt Ion	Resp	Lower	Upper
164	100		
162	102.3	79.6	119.4
160	45.3	35.4	53.0

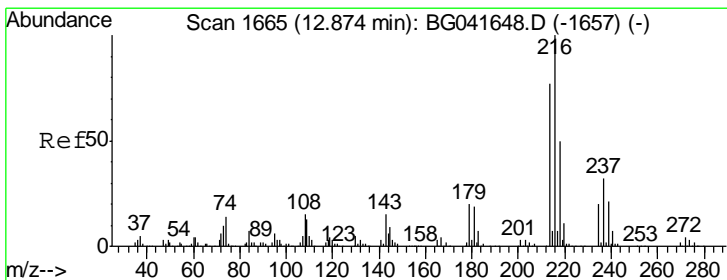
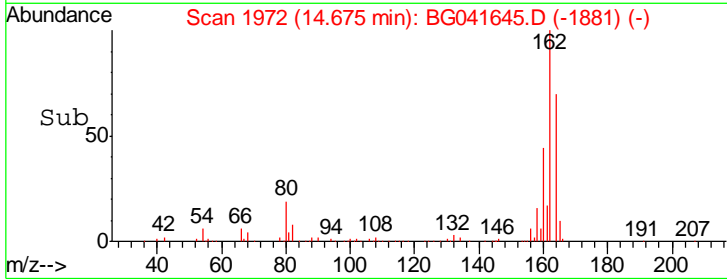
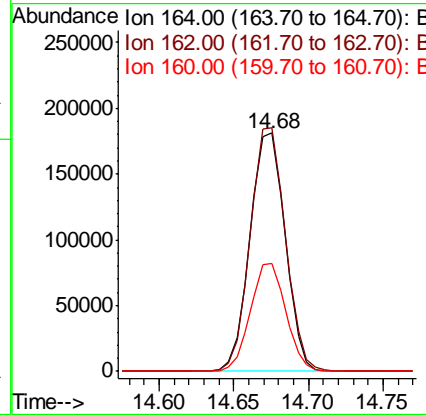
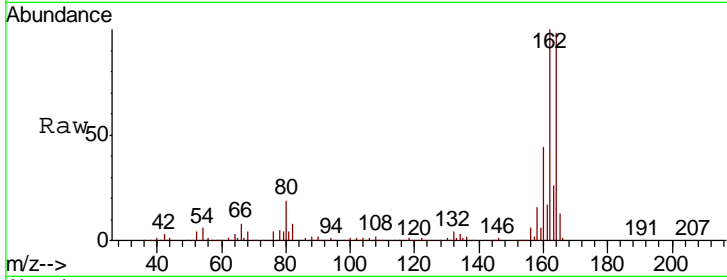

#40
 1,2,4,5-Tetrachlorobenzene
 Concen: 59.146 ng
 RT: 12.88 min Scan# 1666
 Delta R.T. -0.00 min
 Lab File: BG041645.D
 Acq: 15 Jul 2019 11:04

Tgt Ion	Resp	Lower	Upper
216	100		
214	77.2	61.5	92.3
179	19.9	16.2	24.2
108	16.3	13.2	19.8

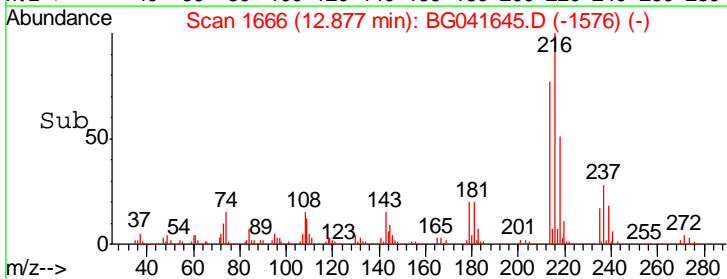
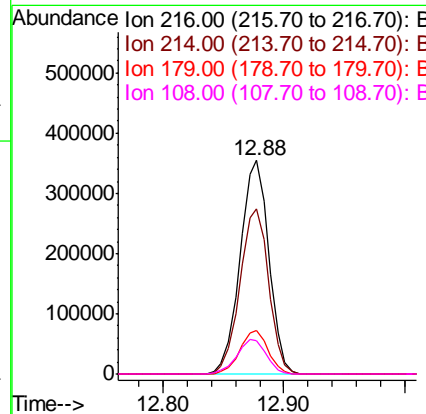
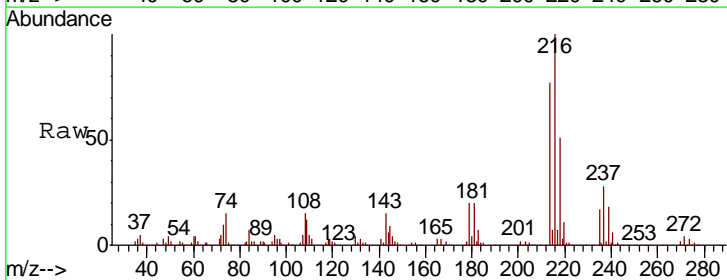

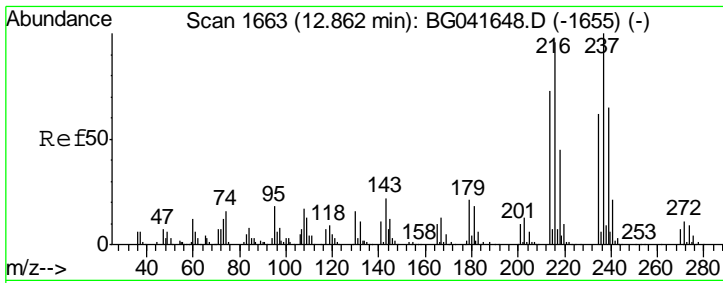

#41
 Hexachlorocyclopentadiene
 Concen: 57.884 ng
 RT: 12.87 min Scan# 1664
 Delta R.T. -0.00 min
 Lab File: BG041645.D
 Acq: 15 Jul 2019 11:04

Instrument :
 BNA_G
 ClientSampleId :
 SSTDICC060

Tgt Ion	Resp	Lower	Upper
237	100		
235	64.2	43.5	83.5
272	11.9	0.0	31.2

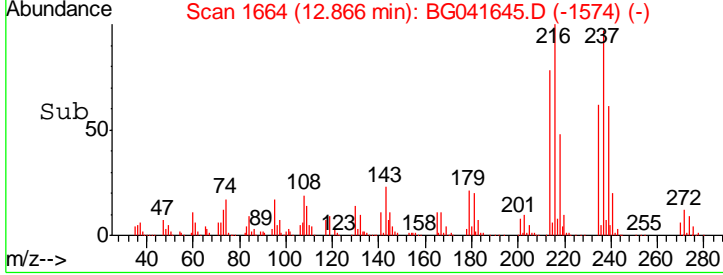
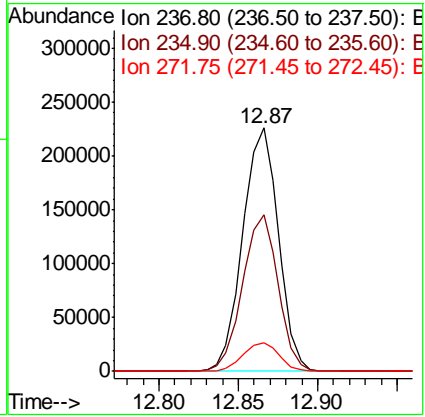
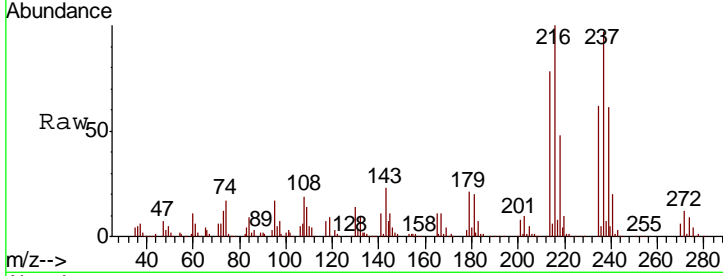

#42
 2,4,6-Tribromophenol
 Concen: 119.463 ng
 RT: 16.15 min Scan# 2223
 Delta R.T. -0.00 min
 Lab File: BG041645.D
 Acq: 15 Jul 2019 11:04

Tgt Ion	Resp	Lower	Upper
330	100		
332	95.1	77.4	116.0
141	39.4	31.9	47.9

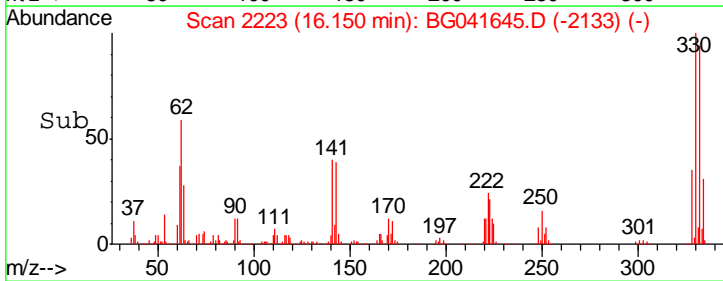
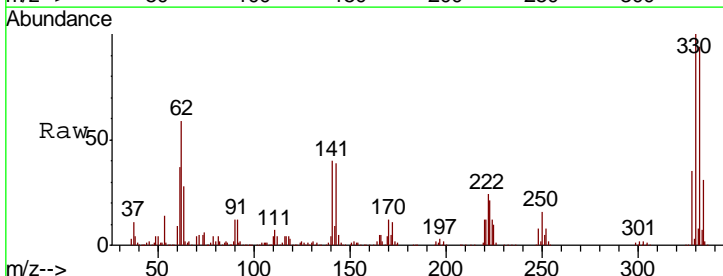
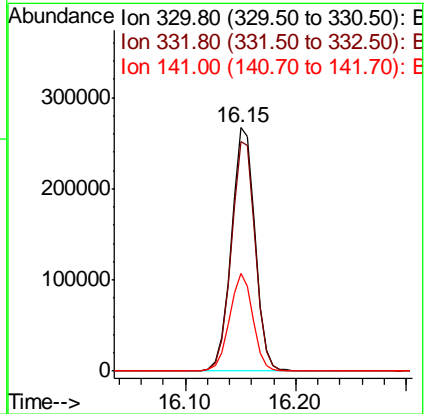
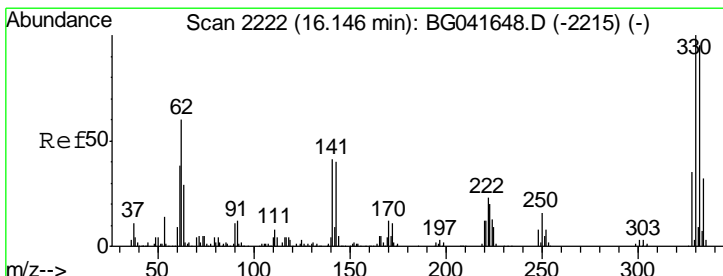

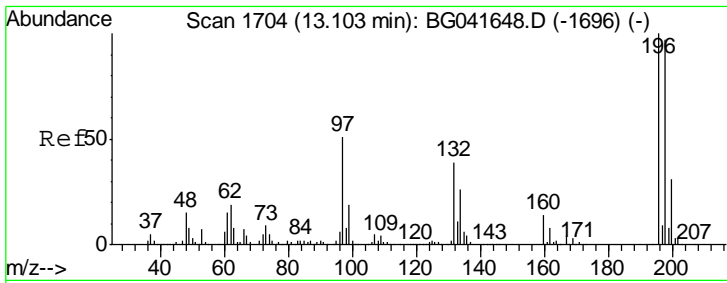

#43
 2,4,6-Trichlorophenol
 Concen: 60.518 ng
 RT: 13.11 min Scan# 1705
 Delta R.T. -0.00 min
 Lab File: BG041645.D
 Acq: 15 Jul 2019 11:04

Instrument :
 BNA_G
 ClientSampled :
 SSTDICC060

Tgt Ion	Resp	Lower	Upper
196	100		
198	96.6	79.6	119.4
200	32.2	25.2	37.8

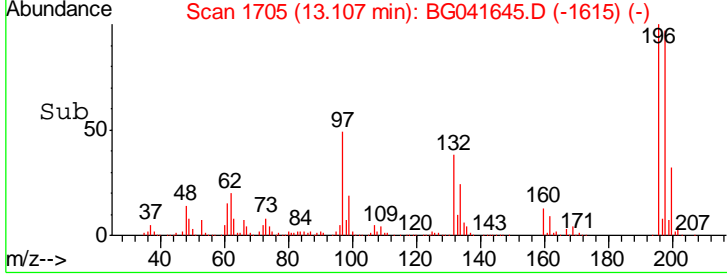
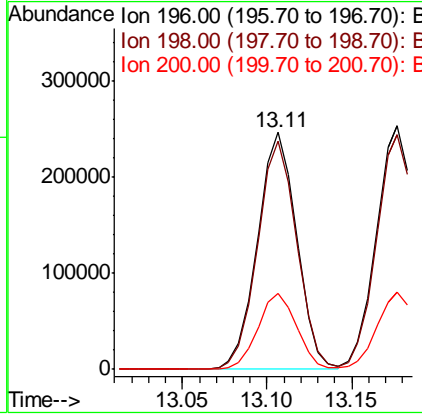
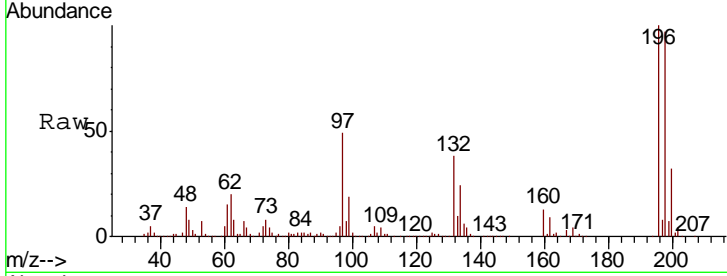

#44
 2,4,5-Trichlorophenol
 Concen: 61.310 ng
 RT: 13.18 min Scan# 1717
 Delta R.T. -0.00 min
 Lab File: BG041645.D
 Acq: 15 Jul 2019 11:04

Tgt Ion	Resp	Lower	Upper
196	100		
198	96.3	80.6	121.0
97	42.3	33.9	50.9
132	24.7	20.2	30.2

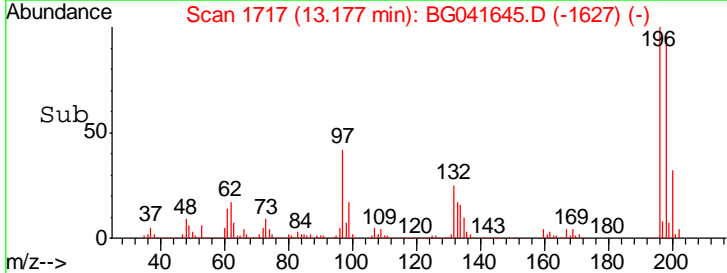
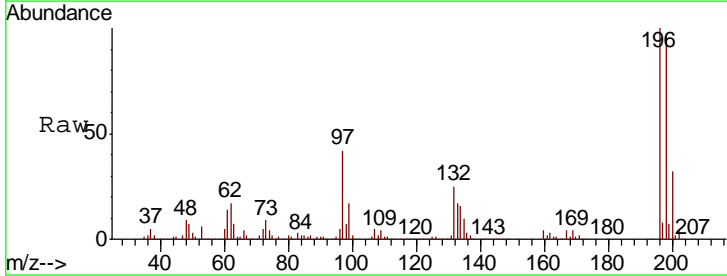
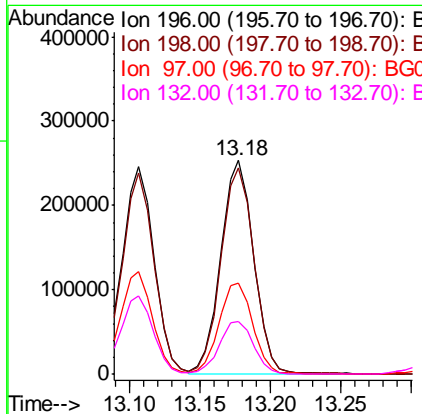
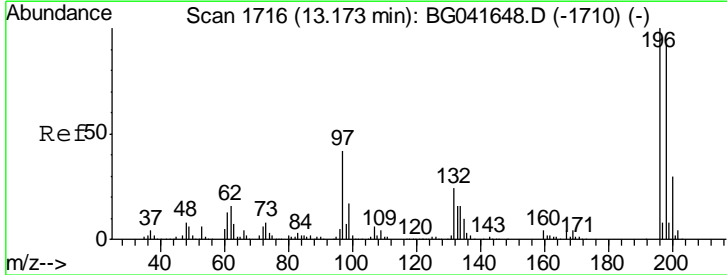

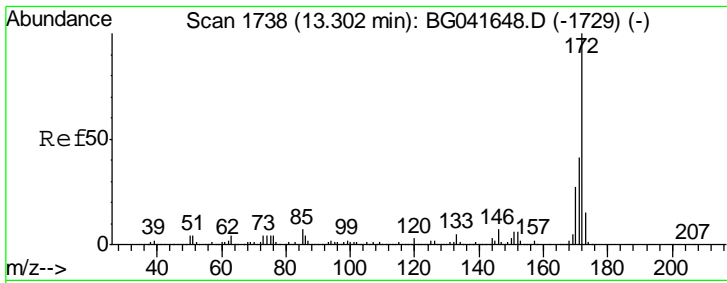

#45
 2-Fluorobiphenyl
 Concen: 111.110 ng
 RT: 13.31 min Scan# 1739
 Delta R.T. 0.01 min
 Lab File: BG041645.D
 Acq: 15 Jul 2019 11:04

Instrument :
 BNA_G
 ClientSampled :
 SSTDICC060

Tgt Ion:172 Resp: 2078853

Ion	Ratio	Lower	Upper
172	100		
171	45.6	35.0	52.4
170	30.7	23.5	35.3

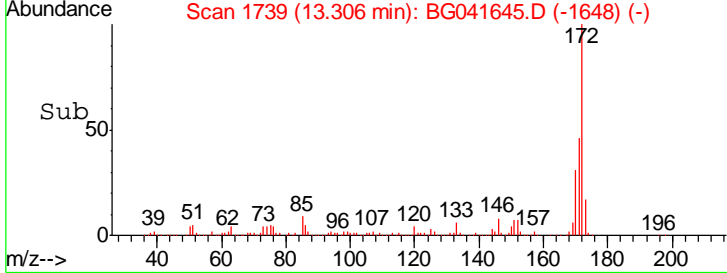
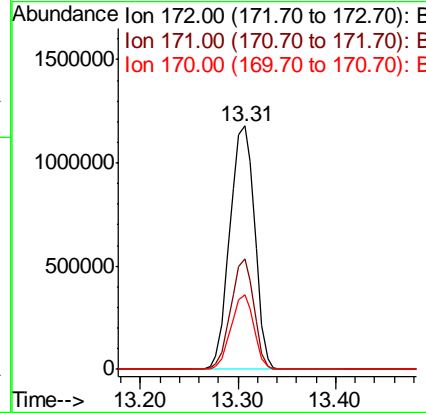
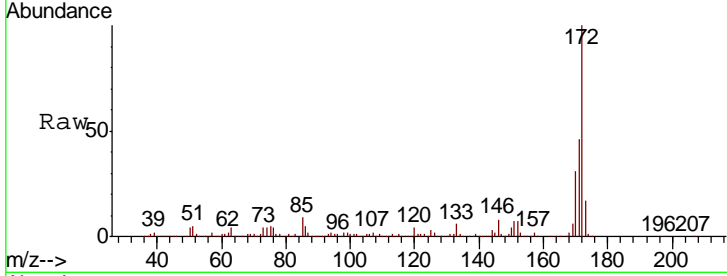

#46
 1,1'-Biphenyl
 Concen: 57.756 ng
 RT: 13.51 min Scan# 1774
 Delta R.T. -0.00 min
 Lab File: BG041645.D
 Acq: 15 Jul 2019 11:04

Tgt Ion:154 Resp: 1255371

Ion	Ratio	Lower	Upper
154	100		
153	46.4	25.0	65.0
76	15.1	0.0	34.5

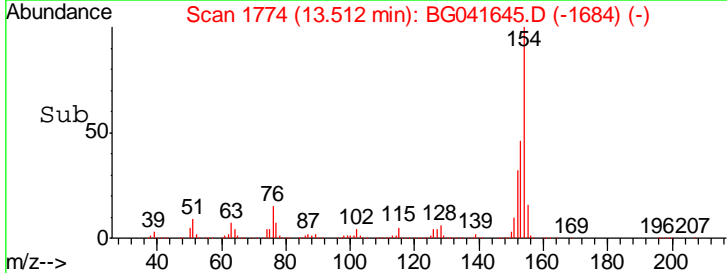
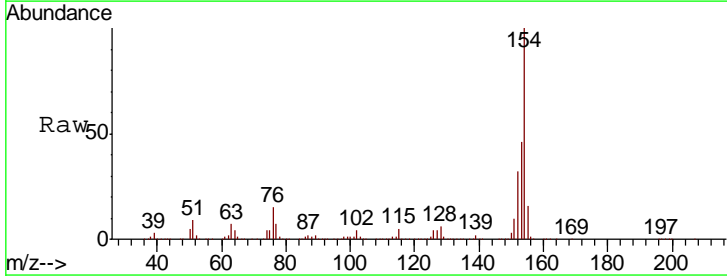
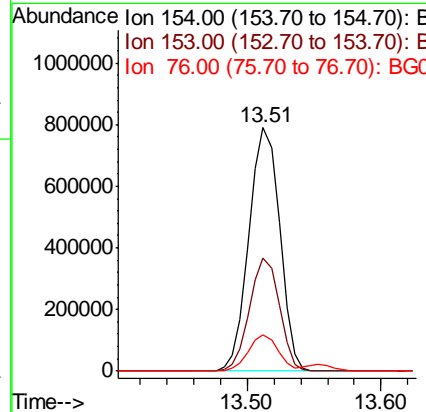
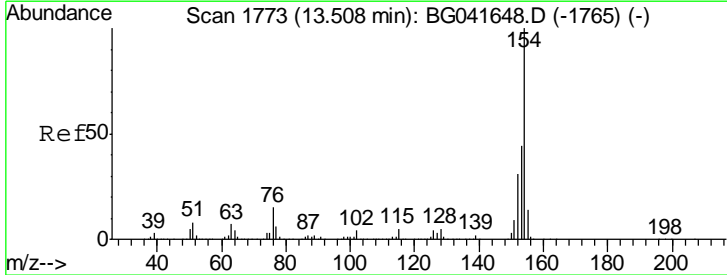

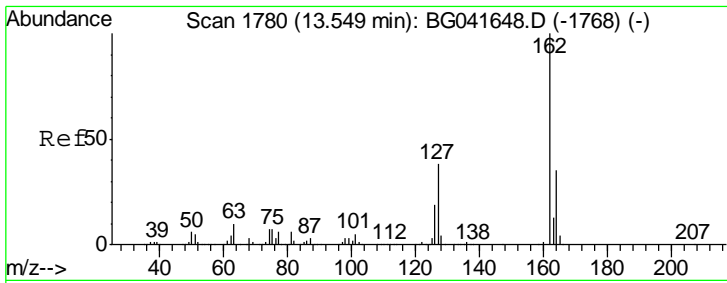

#47
 2-Chloronaphthalene
 Concen: 58.692 ng
 RT: 13.55 min Scan# 1781
 Delta R.T. -0.00 min
 Lab File: BG041645.D
 Acq: 15 Jul 2019 11:04

Instrument :
 BNA_G
 ClientSampleId :
 SSTDICC060

Tgt Ion	Resp	Lower	Upper
162	1062453		
127	38.6	30.4	45.6
164	36.6	28.6	42.8

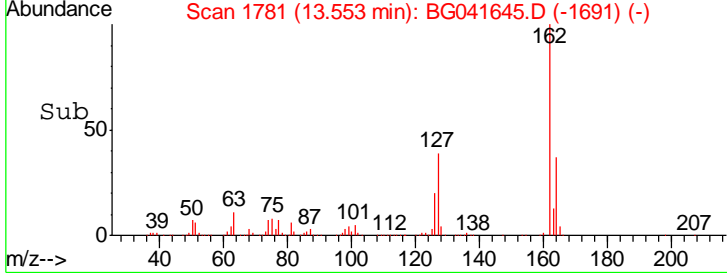
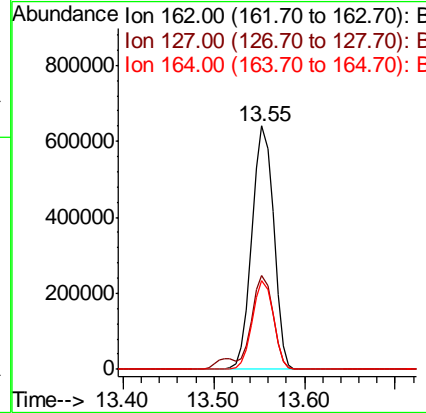
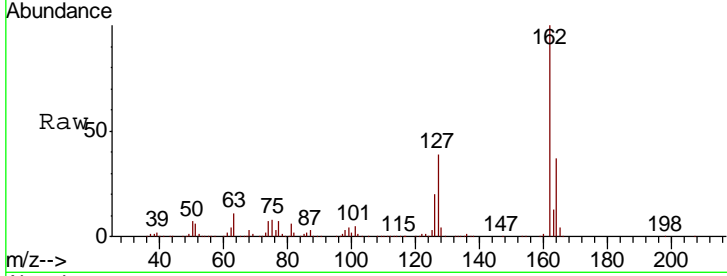

#48
 2-Nitroaniline
 Concen: 68.077 ng
 RT: 13.74 min Scan# 1813
 Delta R.T. -0.00 min
 Lab File: BG041645.D
 Acq: 15 Jul 2019 11:04

Tgt Ion	Resp	Lower	Upper
65	341074		
92	66.5	53.9	80.9
138	105.3	83.5	125.3

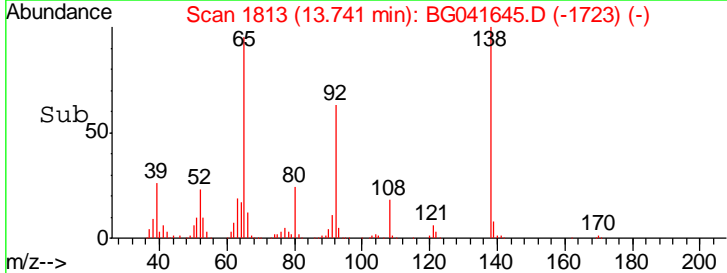
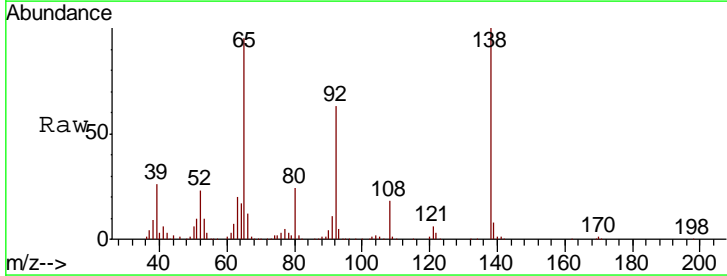
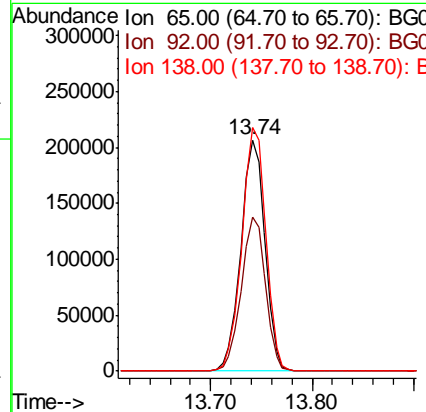
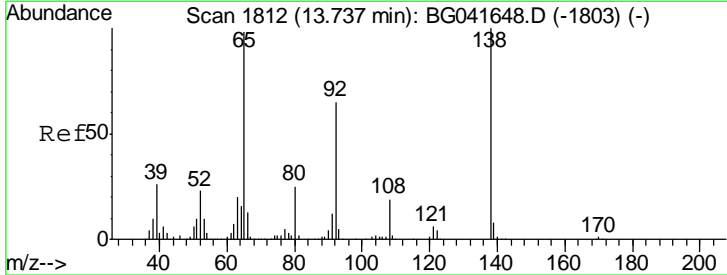

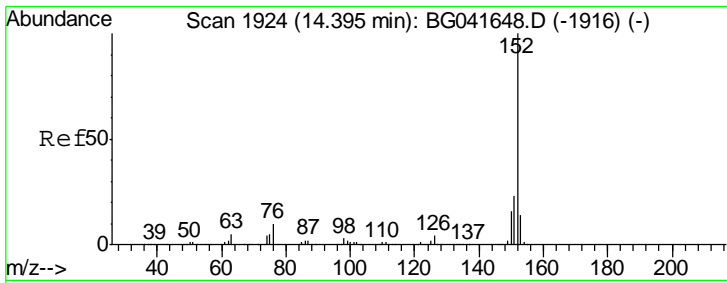

#49
 Acenaphthylene
 Concen: 58.531 ng
 RT: 14.39 min Scan# 1924
 Delta R.T. -0.00 min
 Lab File: BG041645.D
 Acq: 15 Jul 2019 11:04

Instrument :
 BNA_G
 ClientSampleId :
 SSTDICC060

Tgt Ion:152 Resp: 1613608

Ion	Ratio	Lower	Upper
152	100		
151	24.5	18.7	28.1
153	15.9	12.4	18.6

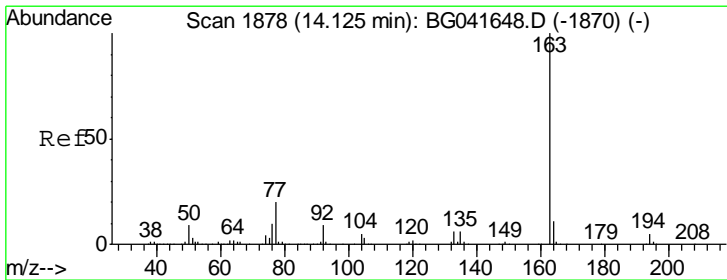
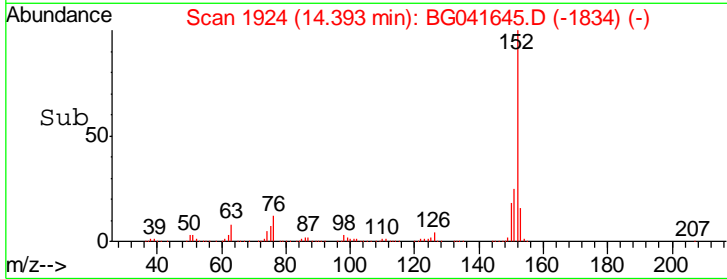
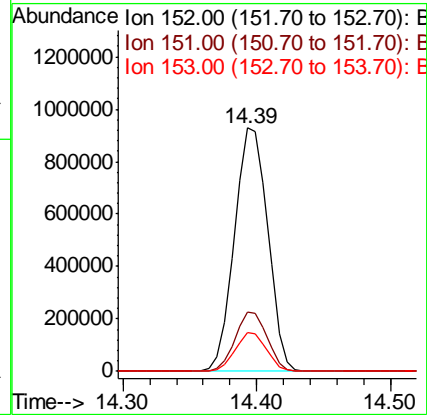
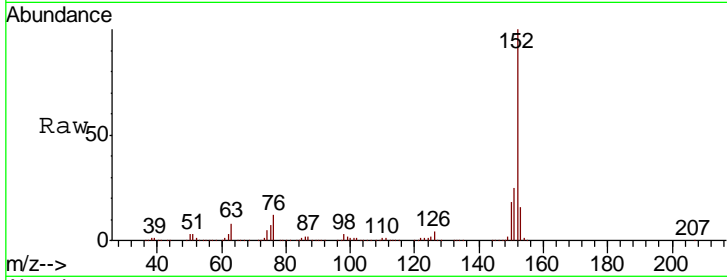

#50
 Dimethylphthalate
 Concen: 56.993 ng
 RT: 14.13 min Scan# 1879
 Delta R.T. -0.00 min
 Lab File: BG041645.D
 Acq: 15 Jul 2019 11:04

Tgt Ion:163 Resp: 1313564

Ion	Ratio	Lower	Upper
163	100		
194	5.3	4.2	6.2
164	12.0	9.4	14.2

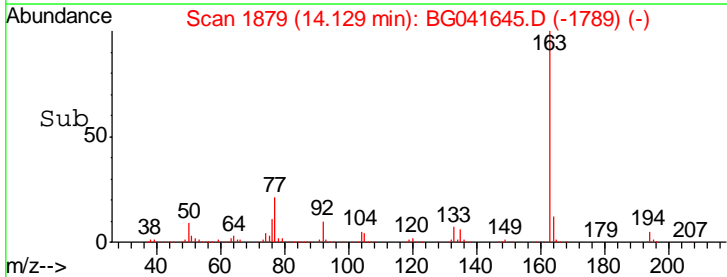
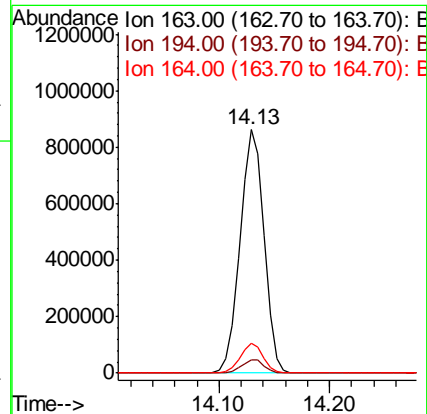
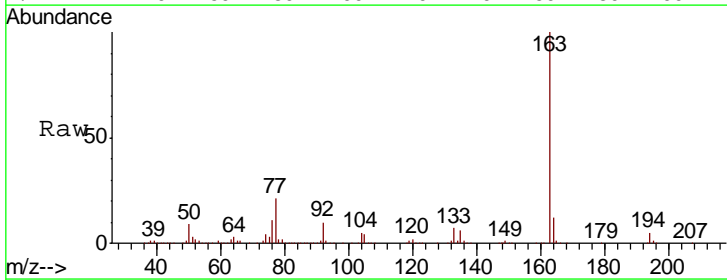

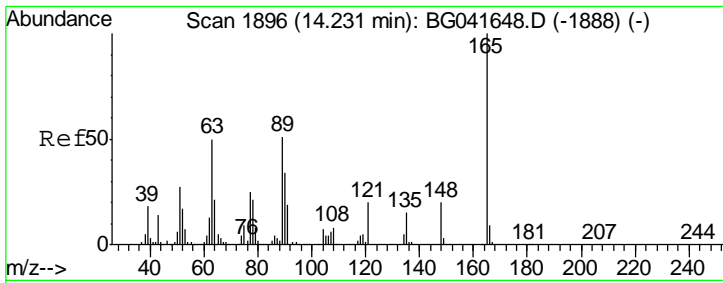

#51
 2,6-Dinitrotoluene
 Concen: 66.222 ng
 RT: 14.23 min Scan# 1897
 Delta R.T. -0.00 min
 Lab File: BG041645.D
 Acq: 15 Jul 2019 11:04

Instrument :
 BNA_G
 ClientSampleId :
 SSTDICC060

Tgt Ion	Resp	Lower	Upper
165	100		
63	54.7	42.4	63.6
89	52.9	42.1	63.1

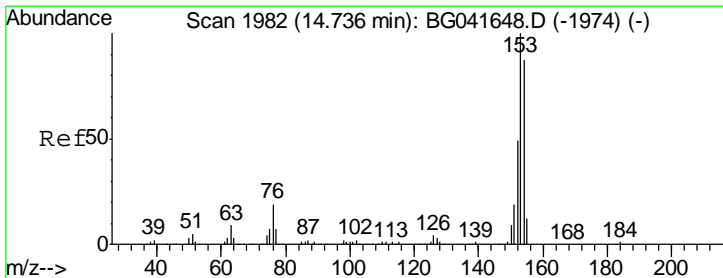
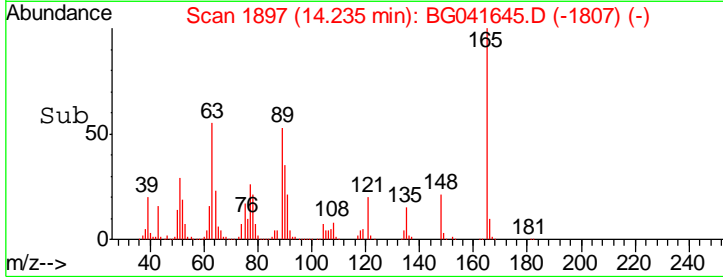
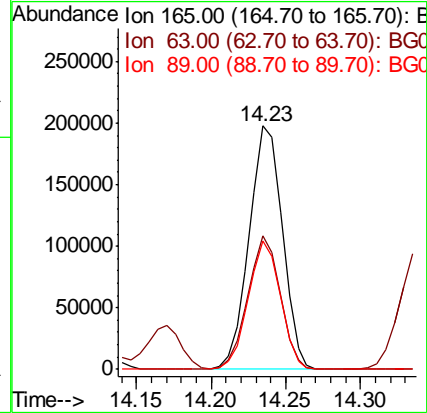
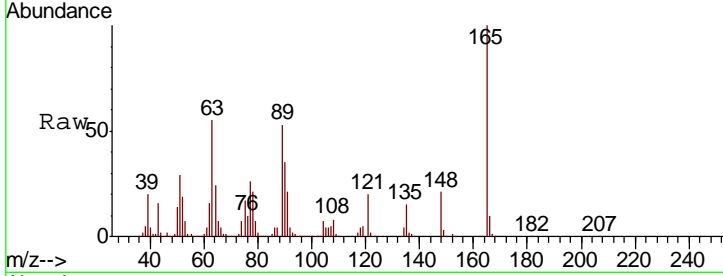

#52
 Acenaphthene
 Concen: 59.667 ng
 RT: 14.74 min Scan# 1983
 Delta R.T. 0.01 min
 Lab File: BG041645.D
 Acq: 15 Jul 2019 11:04

Tgt Ion	Resp	Lower	Upper
154	100		
153	112.6	89.8	134.6
152	56.2	44.9	67.3

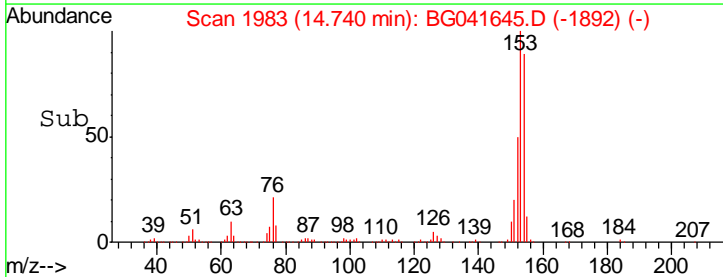
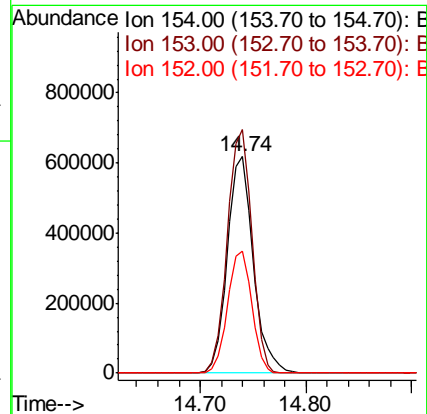
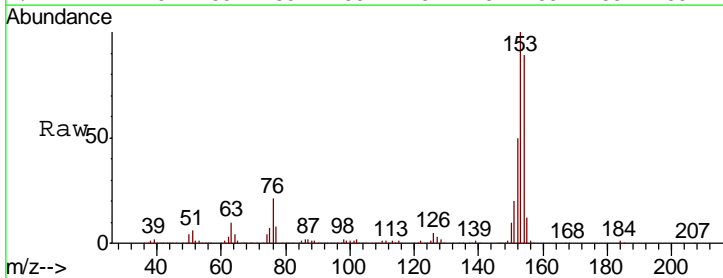

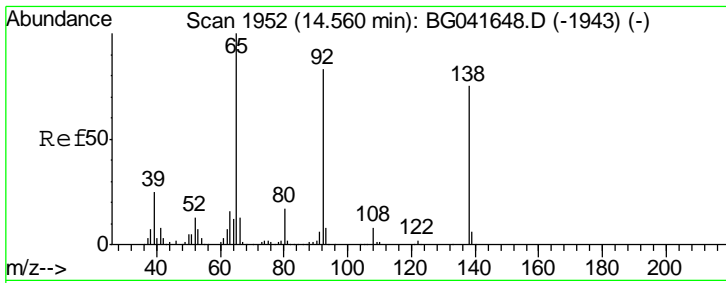

#53
 3-Nitroaniline
 Concen: 64.256 ng
 RT: 14.56 min Scan# 1953
 Delta R.T. -0.00 min
 Lab File: BG041645.D
 Acq: 15 Jul 2019 11:04

Instrument :
 BNA_G
 ClientSampleId :
 SSTDICC060

Tgt Ion	Resp	Lower	Upper
138	331197		
108	11.0	10.3	15.5
92	113.8	93.0	139.4

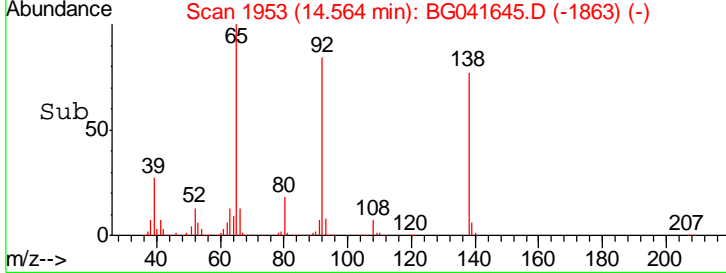
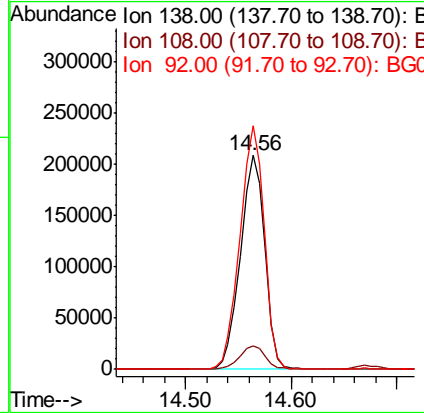
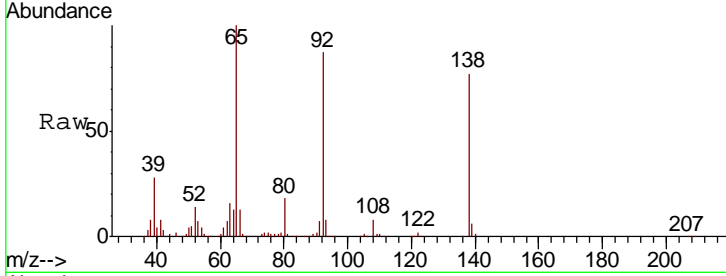

#54
 2,4-Dinitrophenol
 Concen: 66.261 ng
 RT: 14.76 min Scan# 1987
 Delta R.T. -0.00 min
 Lab File: BG041645.D
 Acq: 15 Jul 2019 11:04

Tgt Ion	Resp	Lower	Upper
184	137531		
63	55.5	43.2	64.8
154	74.1	51.4	77.2

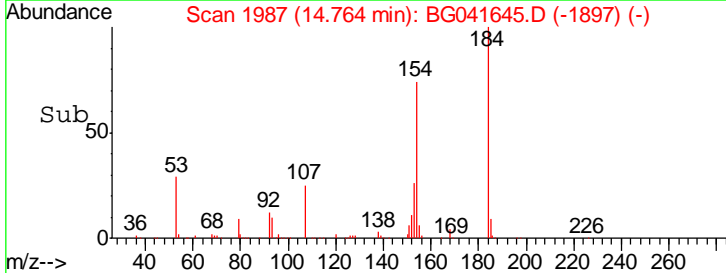
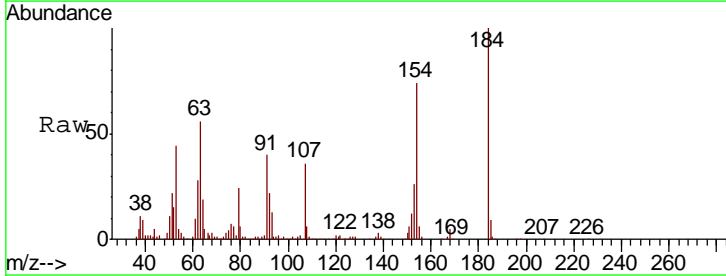
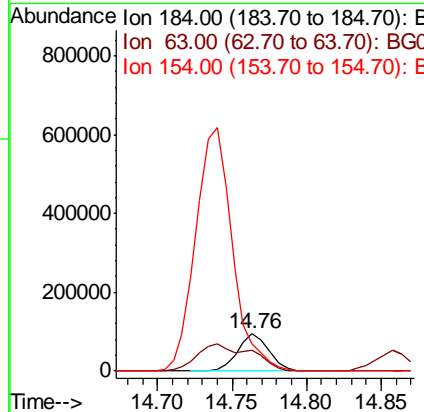
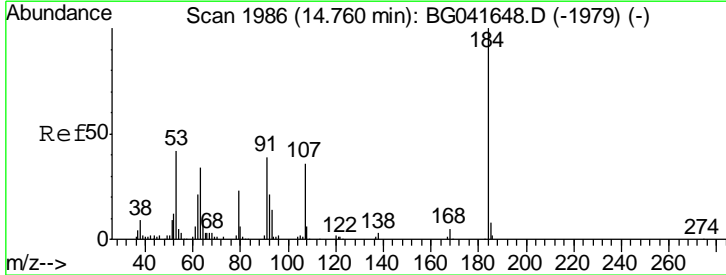

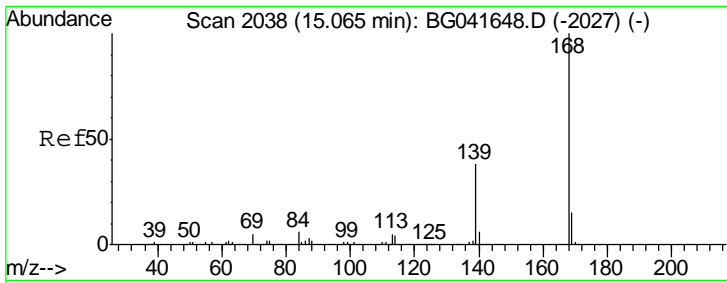

#55
 Dibenzofuran
 Concen: 57.968 ng
 RT: 15.07 min Scan# 2039
 Delta R.T. -0.00 min
 Lab File: BG041645.D
 Acq: 15 Jul 2019 11:04

Instrument :
 BNA_G
 ClientSampleId :
 SSTDICC060

Tgt Ion	Resp	Lower	Upper
168	1534636		
168	100		
139	40.8	31.9	47.9
169	16.0	12.5	18.7

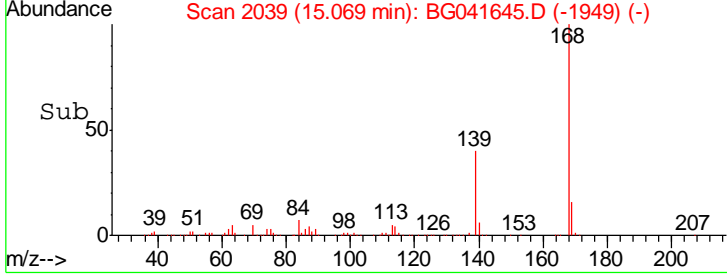
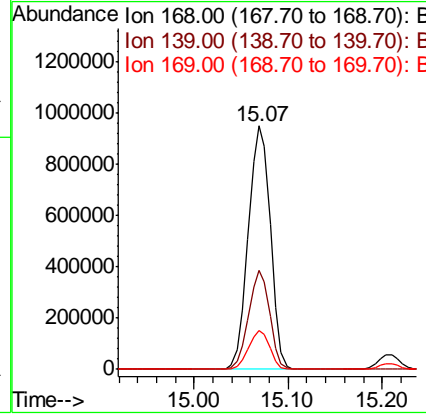
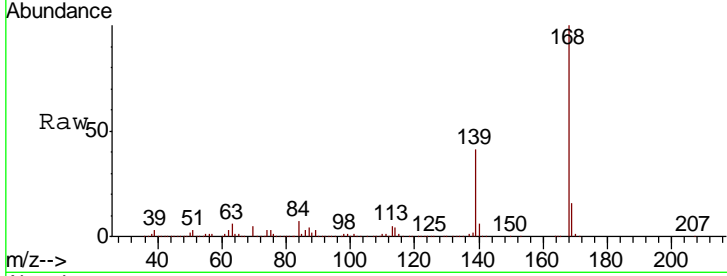

#56
 4-Nitrophenol
 Concen: 66.061 ng
 RT: 14.86 min Scan# 2003
 Delta R.T. -0.00 min
 Lab File: BG041645.D
 Acq: 15 Jul 2019 11:04

Tgt Ion	Resp	Lower	Upper
139	270912		
139	100		
109	67.8	51.3	91.3
65	99.4	77.6	117.6

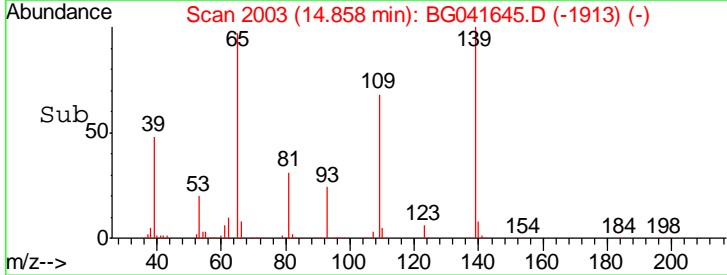
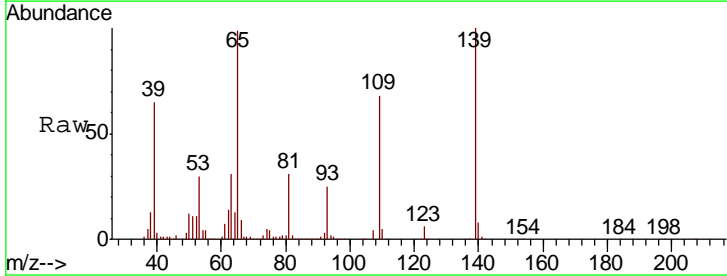
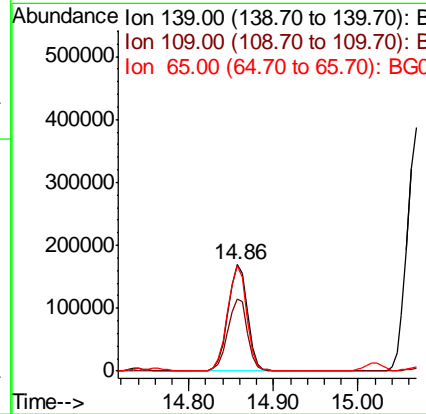
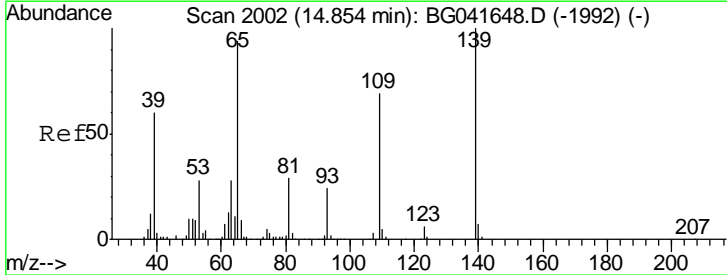

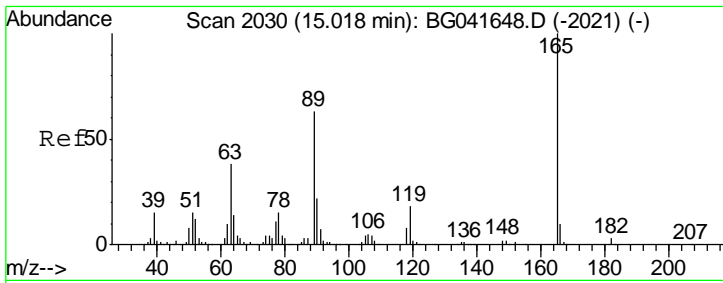

#57
 2,4-Dinitrotoluene
 Concen: 68.248 ng
 RT: 15.02 min Scan# 2031
 Delta R.T. -0.00 min
 Lab File: BG041645.D
 Acq: 15 Jul 2019 11:04

Instrument :
 BNA_G
 ClientSampled :
 SSTDICC060

Tgt Ion	Resp	Lower	Upper
165	412726		
63	40.7	31.7	47.5
89	64.9	50.2	75.4
182	3.4	2.6	4.0

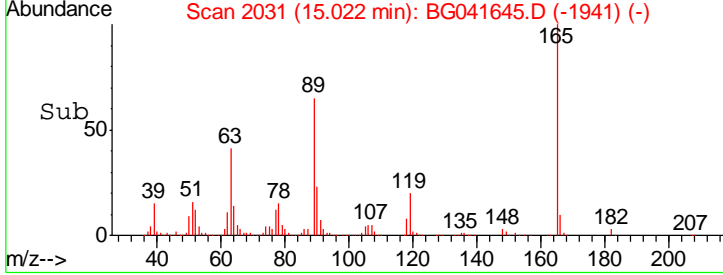
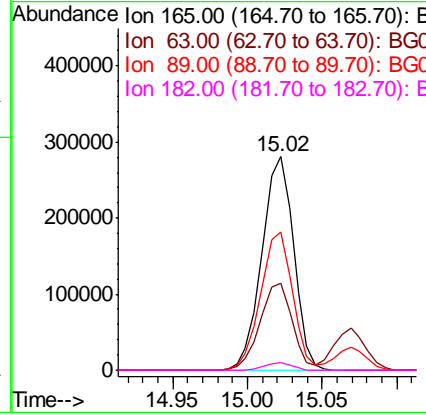
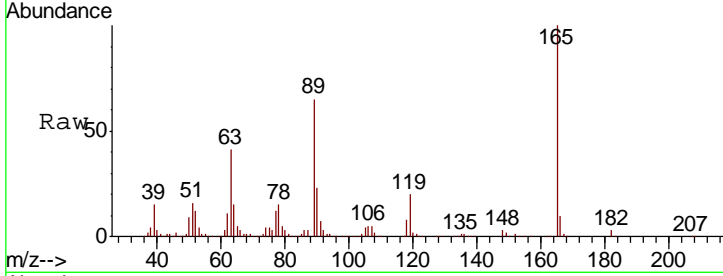

#58
 Fluorene
 Concen: 57.754 ng
 RT: 15.72 min Scan# 2149
 Delta R.T. -0.00 min
 Lab File: BG041645.D
 Acq: 15 Jul 2019 11:04

Tgt Ion	Resp	Lower	Upper
166	1239742		
165	99.0	80.5	120.7
167	15.2	12.4	18.6

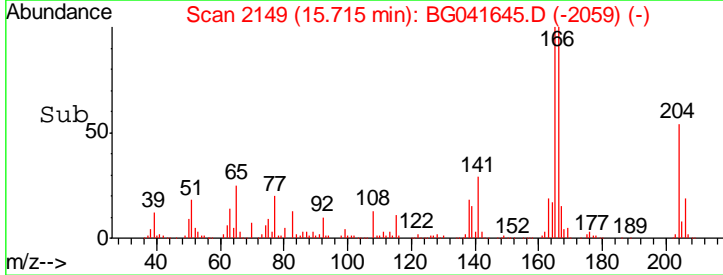
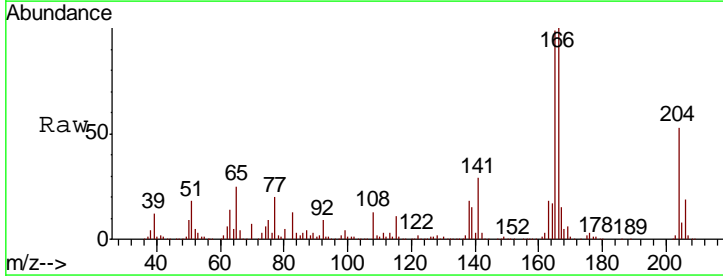
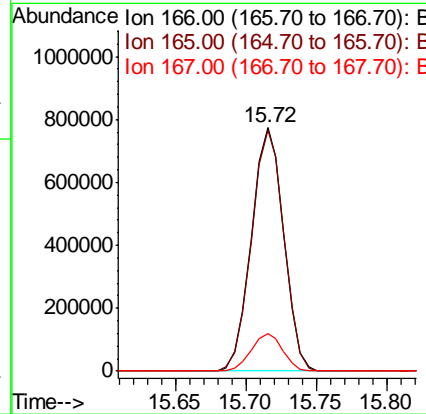
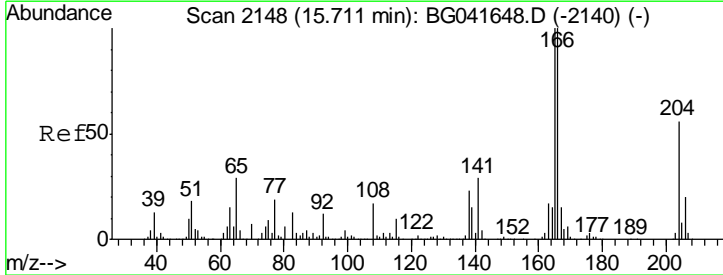

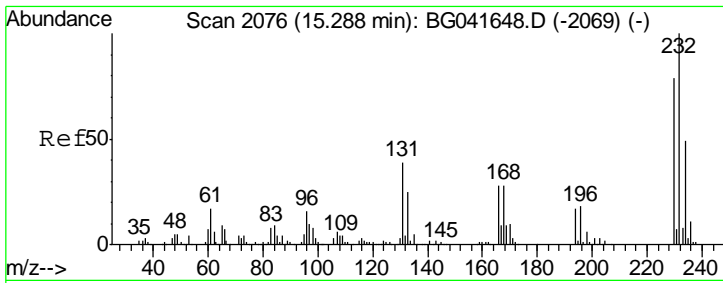

#59
 2,3,4,6-Tetrachlorophenol
 Concen: 60.337 ng
 RT: 15.29 min Scan# 2076
 Delta R.T. -0.00 min
 Lab File: BG041645.D
 Acq: 15 Jul 2019 11:04

Instrument :
 BNA_G
 ClientSampleID :
 SSTDICC060

Tgt Ion	Resp	Lower	Upper
232	100		
131	40.0	31.8	47.6
130	2.4	1.8	2.8
166	29.4	23.5	35.3

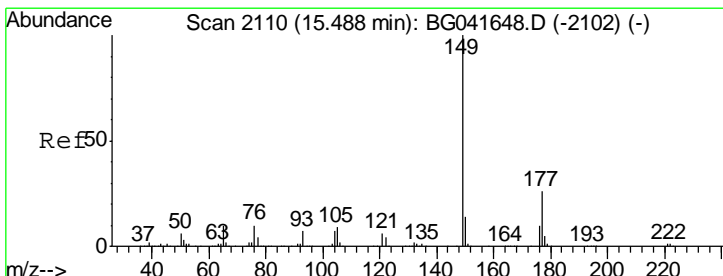
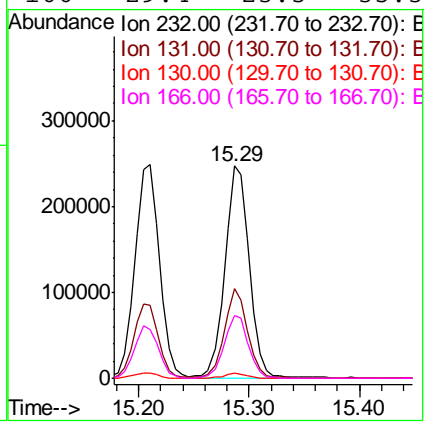
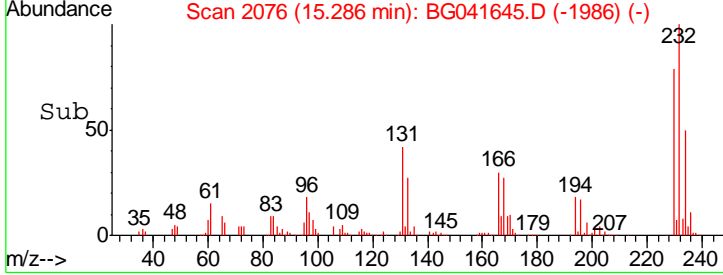
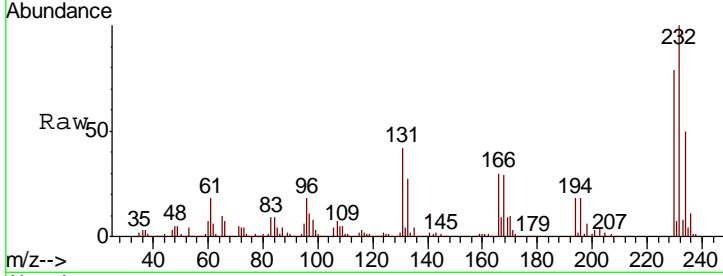

#60
 Diethylphthalate
 Concen: 56.500 ng
 RT: 15.49 min Scan# 2111
 Delta R.T. -0.00 min
 Lab File: BG041645.D
 Acq: 15 Jul 2019 11:04

Tgt Ion	Resp	Lower	Upper
149	100		
177	26.6	20.7	31.1
150	14.4	11.5	17.3

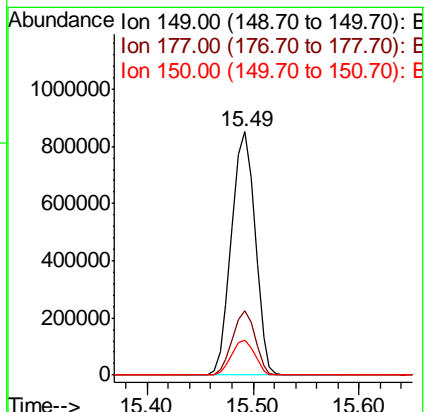
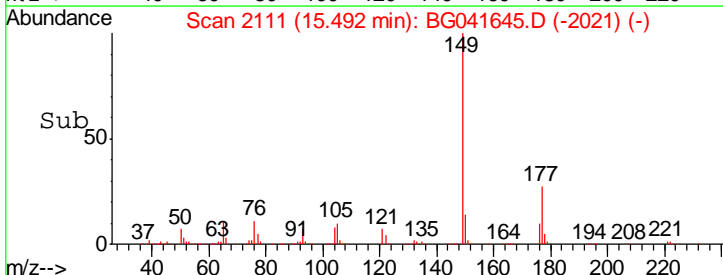
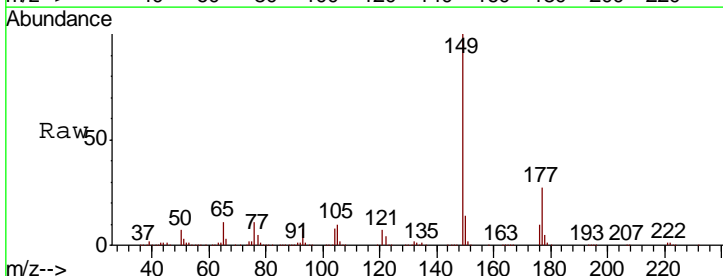

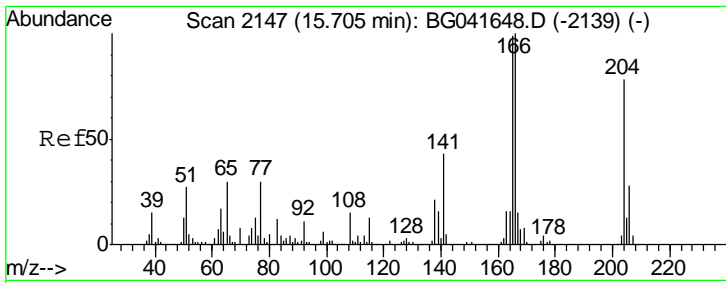

#61
 4-Chlorophenyl-phenylether
 Concen: 58.095 ng
 RT: 15.71 min Scan# 2148
 Delta R.T. -0.00 min
 Lab File: BG041645.D
 Acq: 15 Jul 2019 11:04

Instrument :
 BNA_G
 ClientSampled :
 SSTDICC060

Tgt Ion	Resp	Lower	Upper
204	714594		
204	100		
206	35.6	28.6	42.8
141	55.5	42.9	64.3

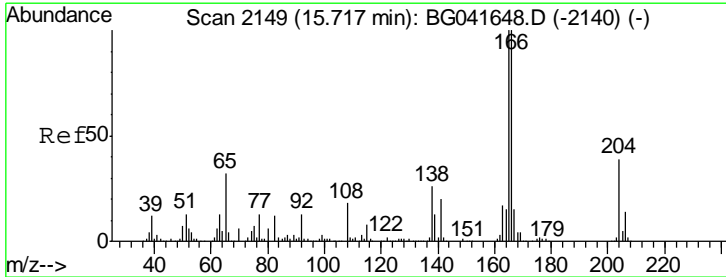
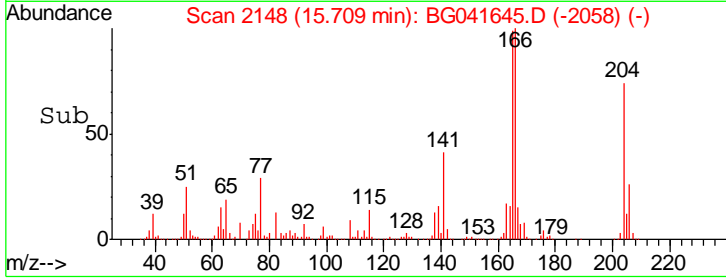
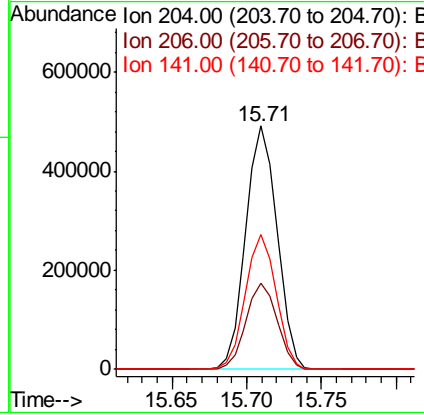
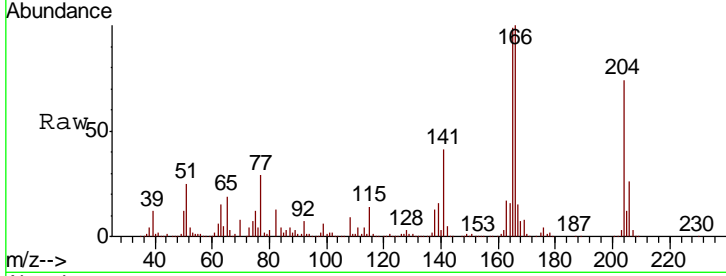

#62
 4-Nitroaniline
 Concen: 62.541 ng
 RT: 15.73 min Scan# 2151
 Delta R.T. -0.00 min
 Lab File: BG041645.D
 Acq: 15 Jul 2019 11:04

Tgt Ion	Resp	Lower	Upper
138	342080		
138	100		
92	50.4	29.8	69.8
108	75.2	52.2	92.2

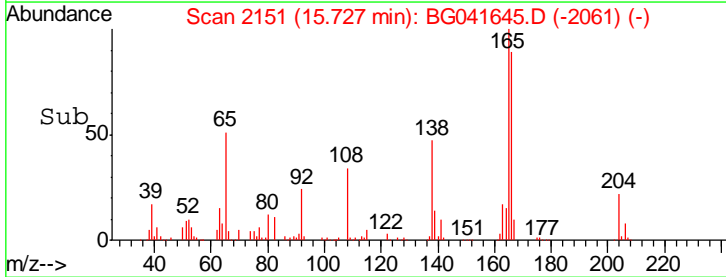
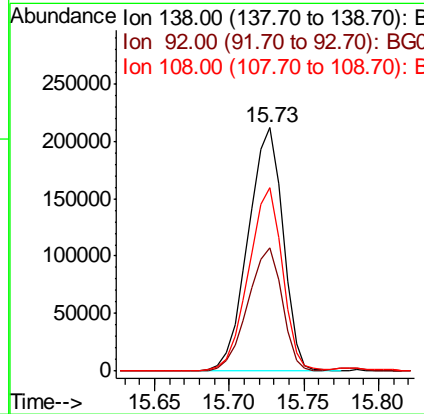
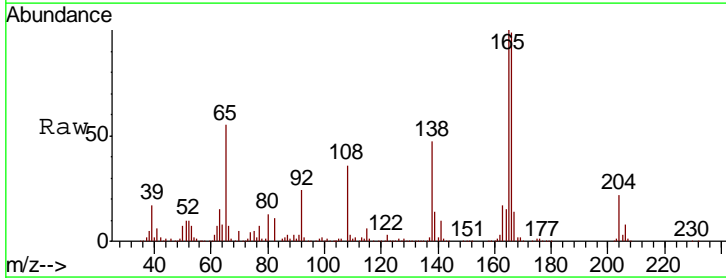

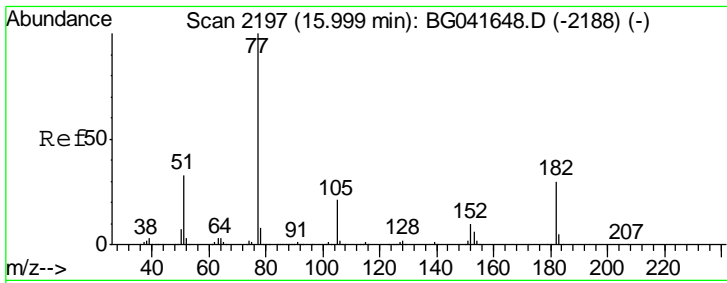

#63
 Azobenzene
 Concen: 58.336 ng
 RT: 16.00 min Scan# 2198
 Delta R.T. -0.00 min
 Lab File: BG041645.D
 Acq: 15 Jul 2019 11:04

Instrument :
 BNA_G
 ClientSampleId :
 SSTDICC060

Tgt Ion: 77 Resp: 1196700

Ion	Ratio	Lower	Upper
77	100		
182	33.0	13.2	53.2
105	22.4	2.2	42.2
51	35.4	14.6	54.6

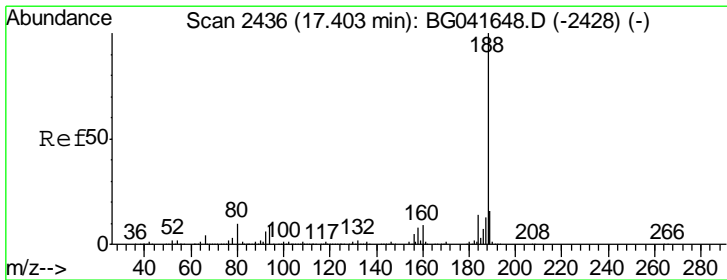
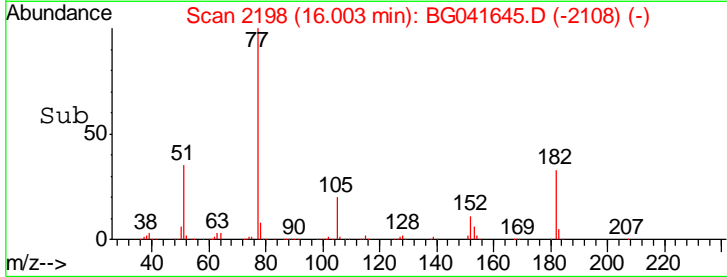
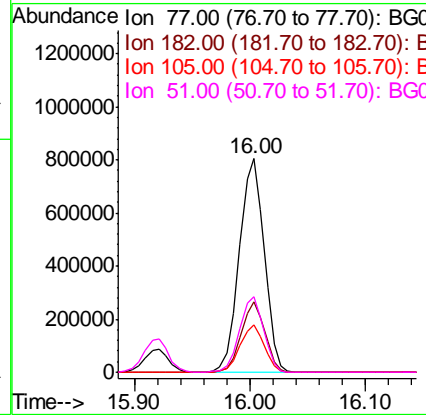
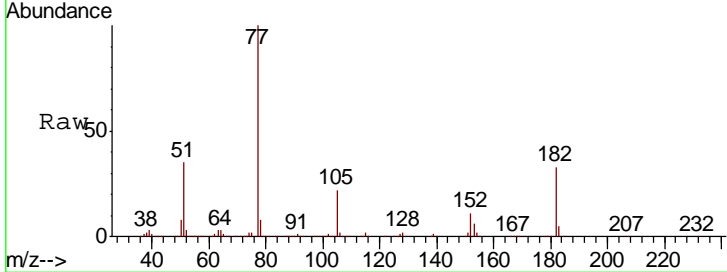

#64
 Phenanthrene-d10
 Concen: 20.000 ng
 RT: 17.41 min Scan# 2437
 Delta R.T. -0.00 min
 Lab File: BG041645.D
 Acq: 15 Jul 2019 11:04

Tgt Ion: 188 Resp: 672364

Ion	Ratio	Lower	Upper
188	100		
94	8.5	6.9	10.3
80	9.3	8.0	12.0

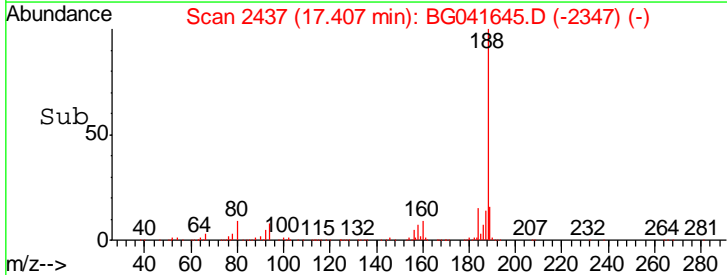
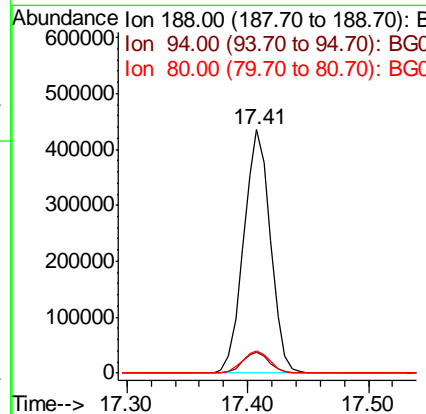
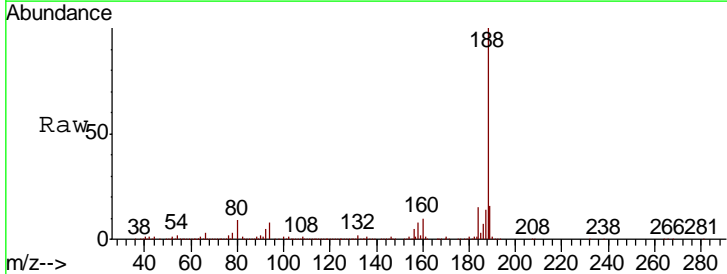

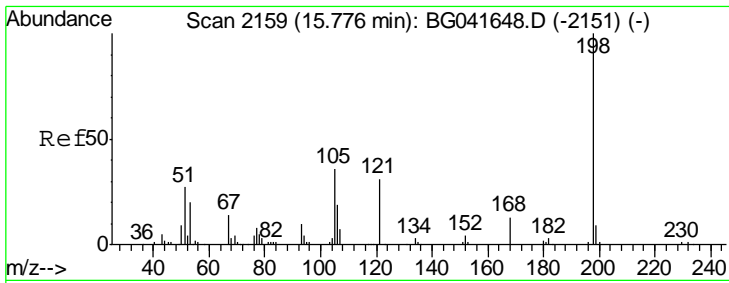

#65
 4,6-Dinitro-2-methylphenol
 Concen: 66.126 ng
 RT: 15.79 min Scan# 2161
 Delta R.T. 0.01 min
 Lab File: BG041645.D
 Acq: 15 Jul 2019 11:04

Instrument :
 BNA_G
 ClientSampled :
 SSTDICC060

Tgt Ion	Resp	Lower	Upper
198	193002		
51	40.6	22.3	62.3
105	36.1	18.0	58.0

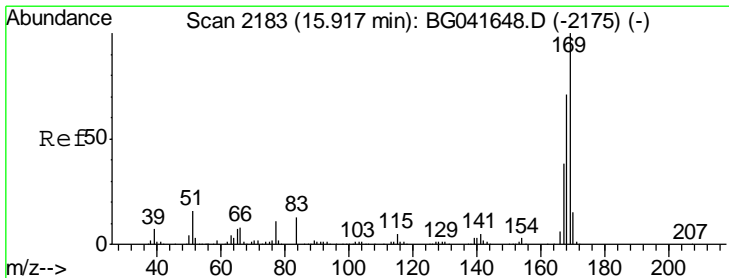
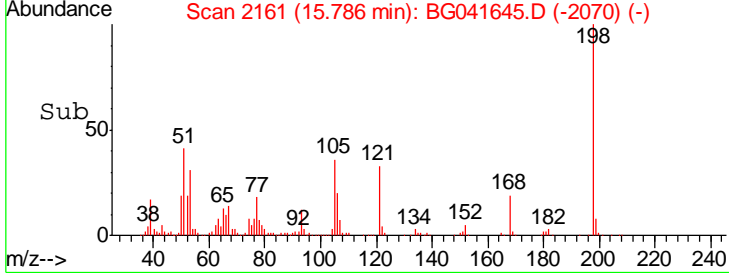
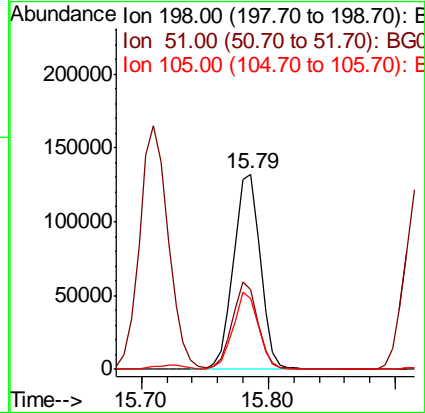
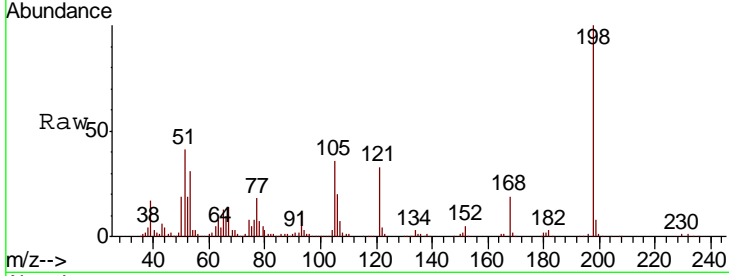

#66
 n-Nitrosodiphenylamine
 Concen: 56.390 ng
 RT: 15.92 min Scan# 2184
 Delta R.T. -0.00 min
 Lab File: BG041645.D
 Acq: 15 Jul 2019 11:04

Tgt Ion	Resp	Lower	Upper
169	1147658		
168	71.0	56.9	85.3
167	39.2	31.5	47.3

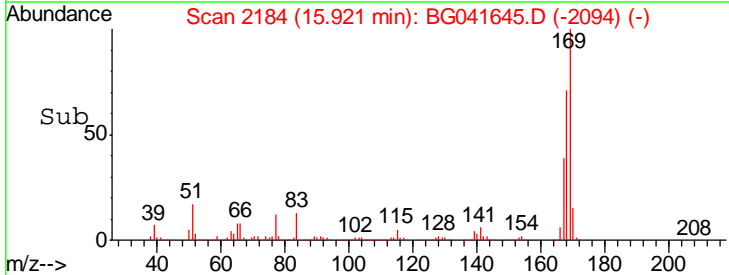
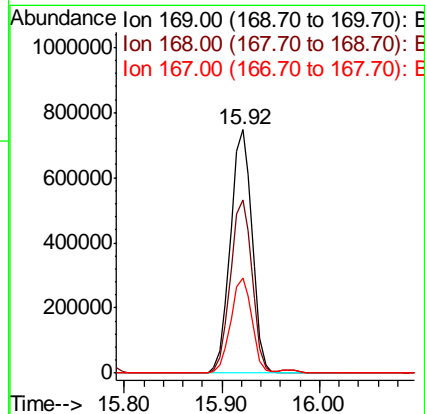
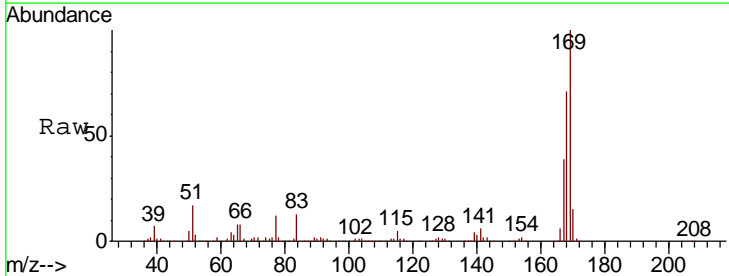

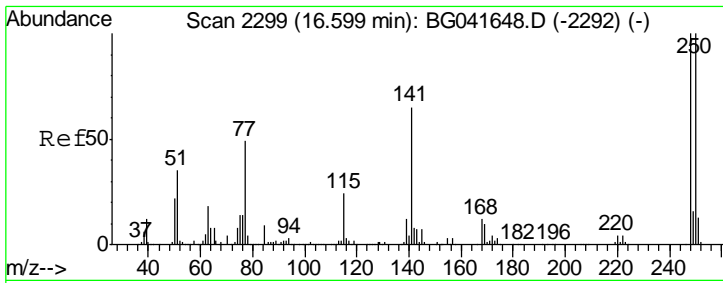

#67
 4-Bromophenyl-phenylether
 Concen: 57.097 ng
 RT: 16.60 min Scan# 2300
 Delta R.T. -0.00 min
 Lab File: BG041645.D
 Acq: 15 Jul 2019 11:04

Instrument :
 BNA_G
 ClientSampled :
 SSTDICC060

Tgt Ion	Resp	Lower	Upper
248	100		
250	100.0	78.1	117.1
141	65.6	49.6	74.4

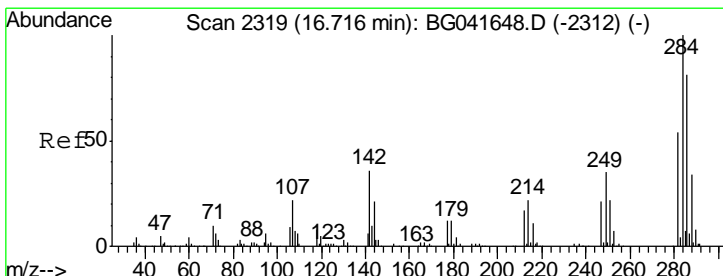
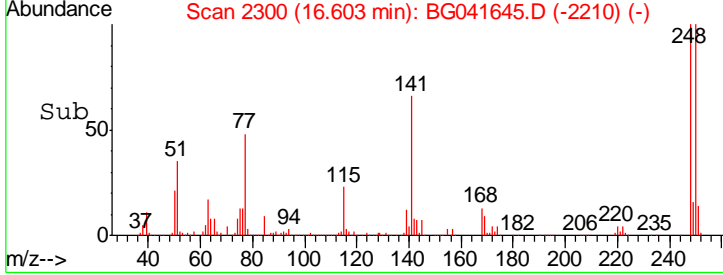
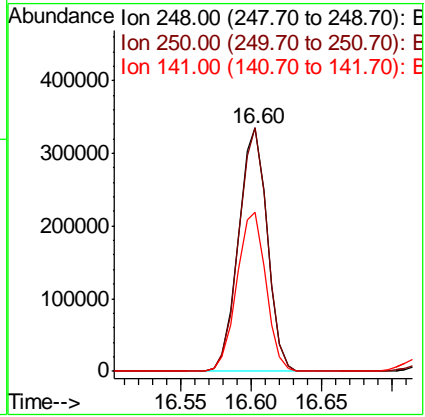
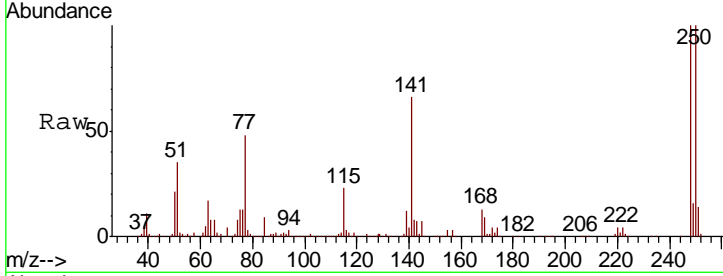

#68
 Hexachlorobenzene
 Concen: 56.694 ng
 RT: 16.72 min Scan# 2320
 Delta R.T. -0.00 min
 Lab File: BG041645.D
 Acq: 15 Jul 2019 11:04

Tgt Ion	Resp	Lower	Upper
284	100		
142	34.2	27.0	40.6
249	34.6	28.4	42.6

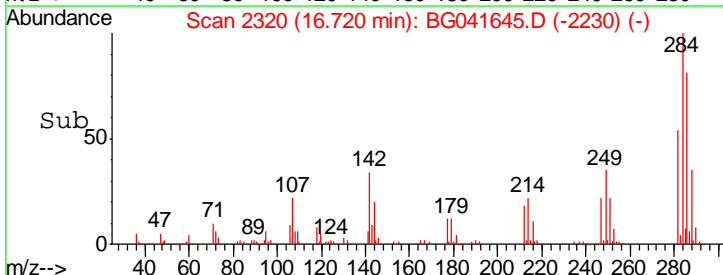
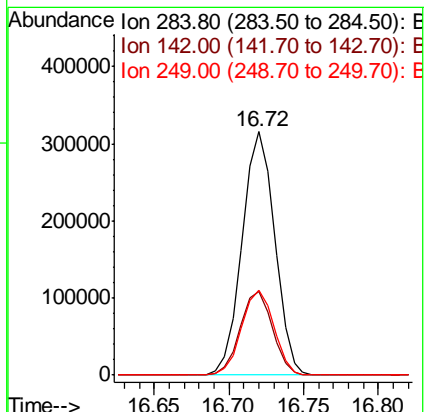
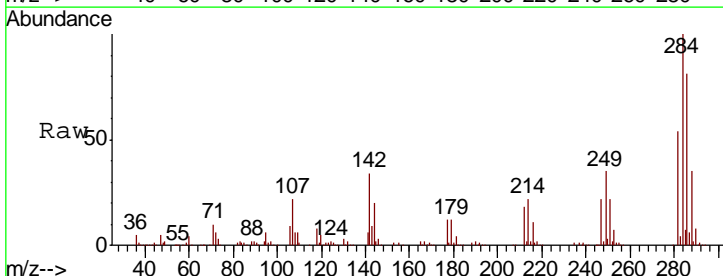

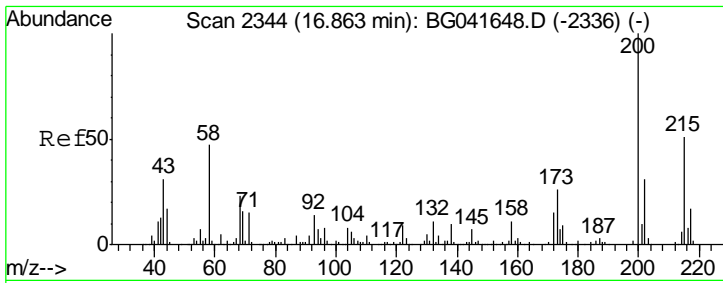

#69
 Atrazine
 Concen: 59.753 ng
 RT: 16.86 min Scan# 2344
 Delta R.T. -0.01 min
 Lab File: BG041645.D
 Acq: 15 Jul 2019 11:04

Instrument :
 BNA_G
 ClientSampled :
 SSTDICC060

Tgt Ion	Resp	Lower	Upper
200	363815		
173	25.6	5.3	45.3
215	50.8	31.8	71.8

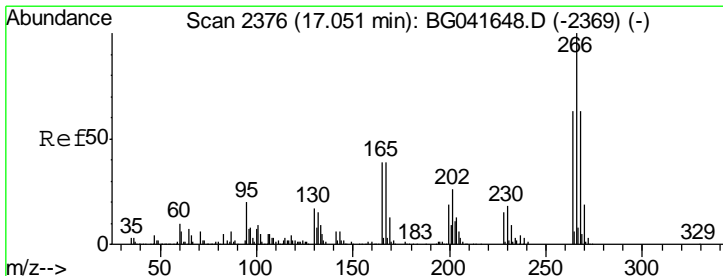
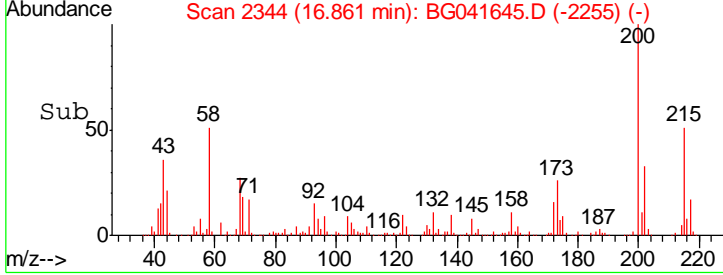
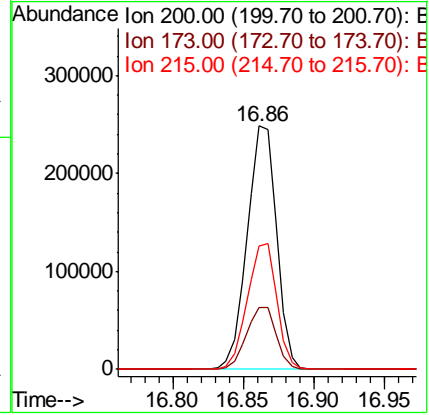
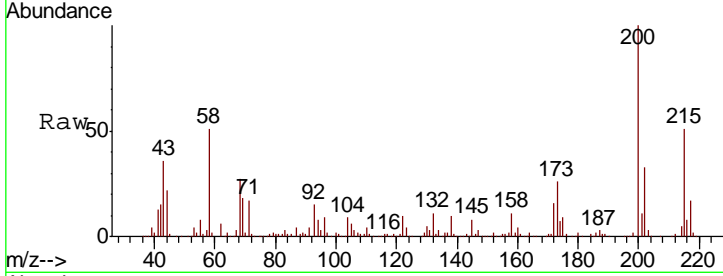

#70
 Pentachlorophenol
 Concen: 60.016 ng
 RT: 17.05 min Scan# 2377
 Delta R.T. -0.00 min
 Lab File: BG041645.D
 Acq: 15 Jul 2019 11:04

Tgt Ion	Resp	Lower	Upper
266	313350		
268	65.2	52.9	79.3
264	64.4	51.4	77.2

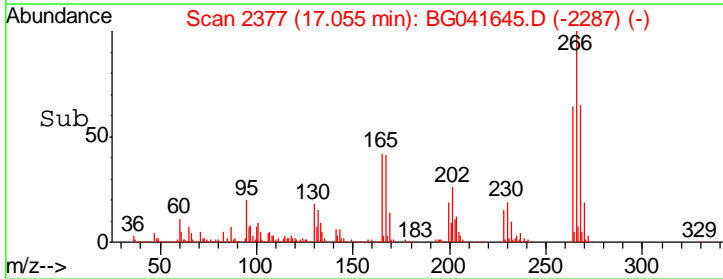
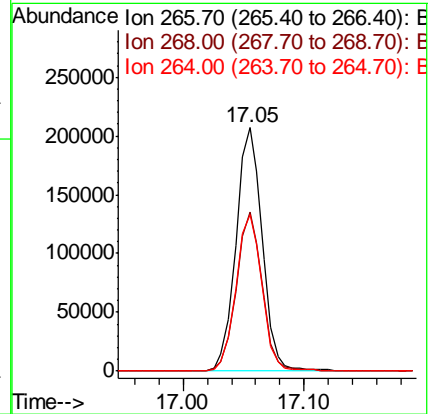
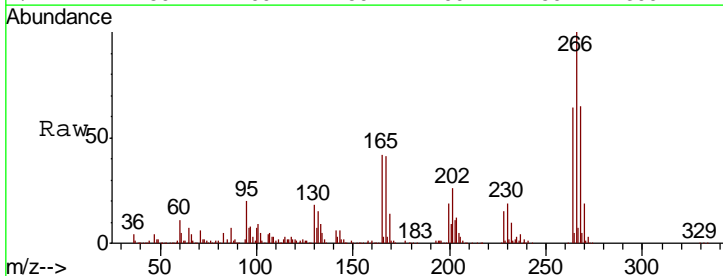

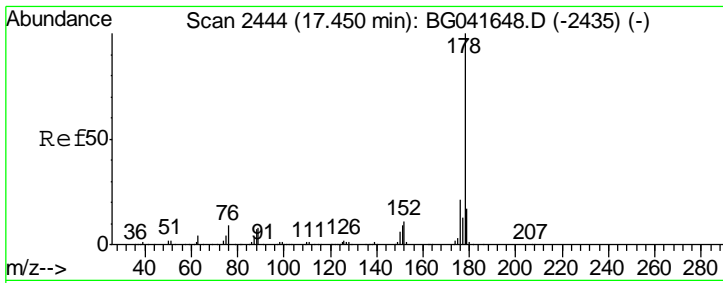

#71
 Phenanthrene
 Concen: 54.145 ng
 RT: 17.45 min Scan# 2444
 Delta R.T. -0.00 min
 Lab File: BG041645.D
 Acq: 15 Jul 2019 11:04

Instrument :
 BNA_G
 ClientSampled :
 SSTDICC060

Tgt Ion:178 Resp: 1902401

Ion	Ratio	Lower	Upper
178	100		
176	24.3	18.6	28.0
179	19.8	15.4	23.0

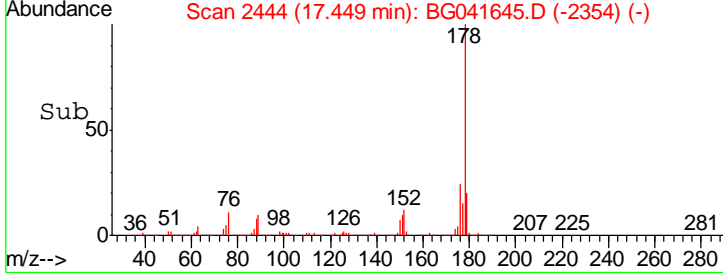
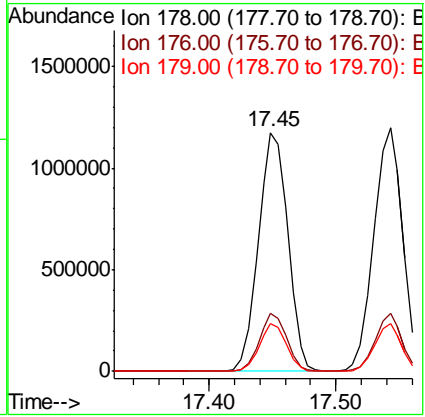
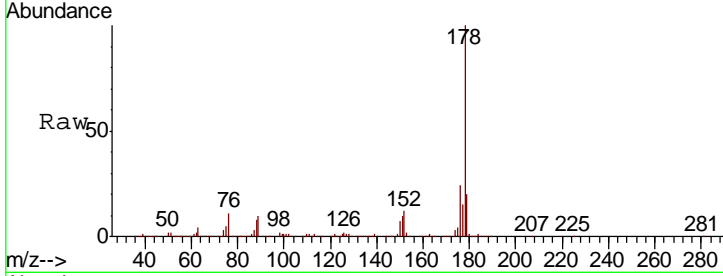

#72
 Anthracene
 Concen: 51.624 ng
 RT: 17.54 min Scan# 2460
 Delta R.T. -0.00 min
 Lab File: BG041645.D
 Acq: 15 Jul 2019 11:04

Tgt Ion:178 Resp: 1897018

Ion	Ratio	Lower	Upper
178	100		
176	24.1	18.6	28.0
179	19.9	15.1	22.7

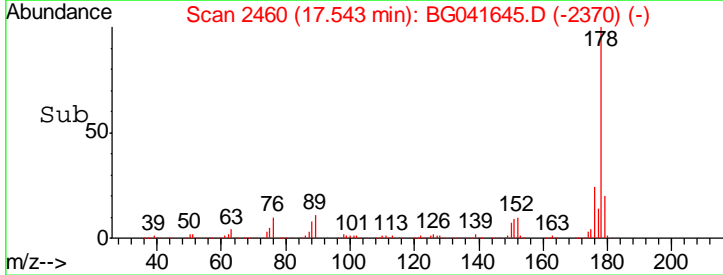
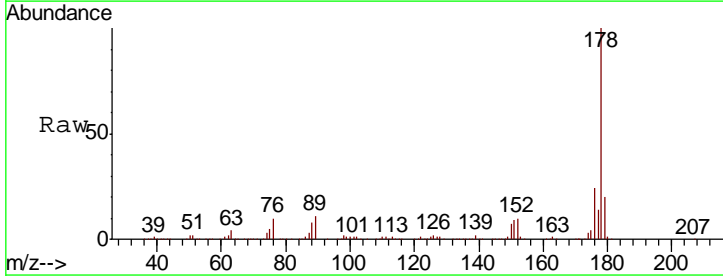
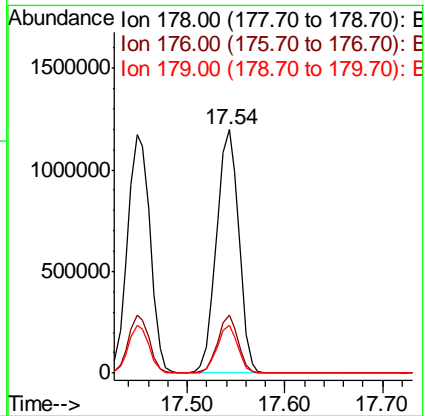
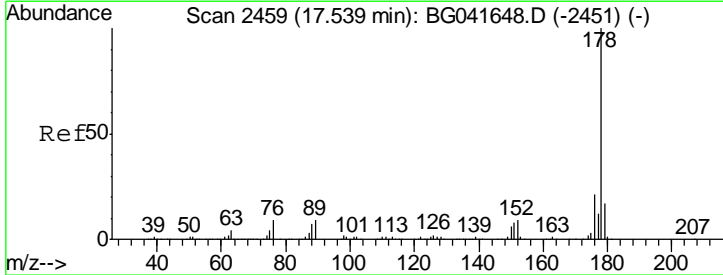

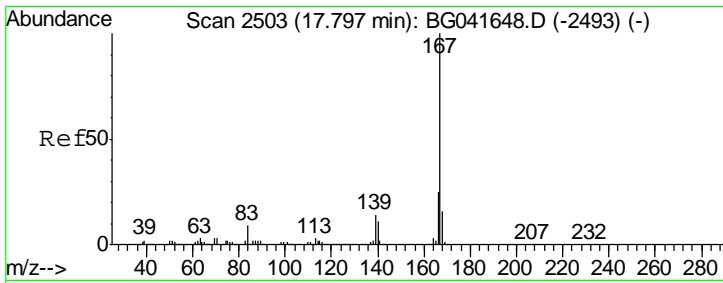

#73
 Carbazole
 Concen: 52.534 ng
 RT: 17.80 min Scan# 2504
 Delta R.T. -0.00 min
 Lab File: BG041645.D
 Acq: 15 Jul 2019 11:04

Instrument :
 BNA_G
 ClientSampled :
 SSTDICC060

Tgt Ion:167 Resp: 1779534

Ion	Ratio	Lower	Upper
167	100		
166	27.8	21.4	32.2
139	15.4	12.1	18.1

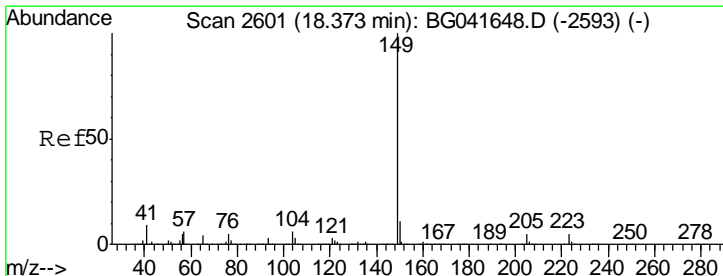
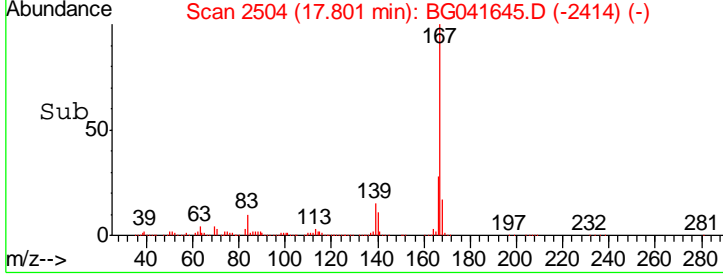
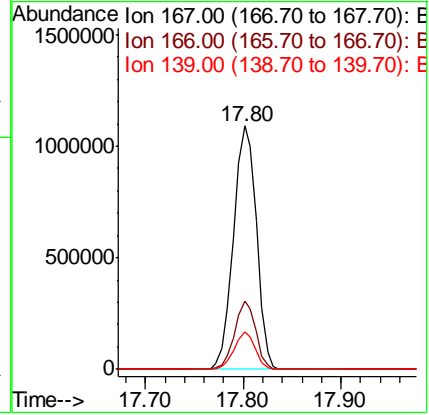
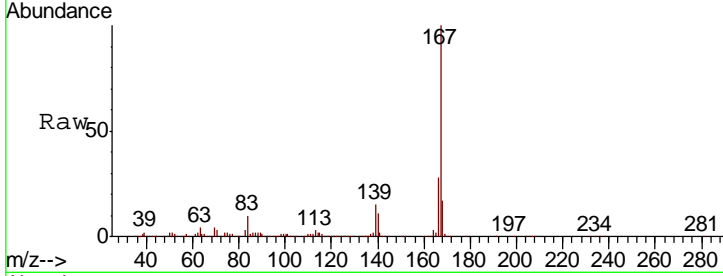

#74
 Di-n-butylphthalate
 Concen: 49.100 ng
 RT: 18.38 min Scan# 2602
 Delta R.T. 0.01 min
 Lab File: BG041645.D
 Acq: 15 Jul 2019 11:04

Tgt Ion:149 Resp: 2040429

Ion	Ratio	Lower	Upper
149	100		
150	12.9	10.2	15.2
104	6.8	5.3	7.9

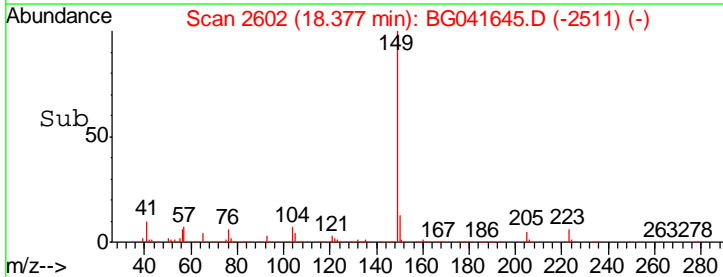
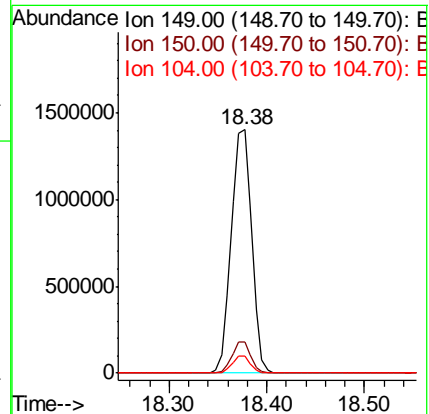
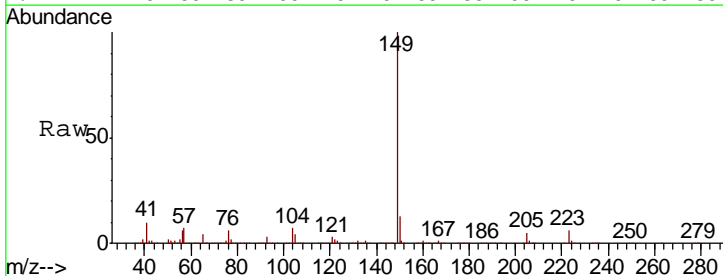

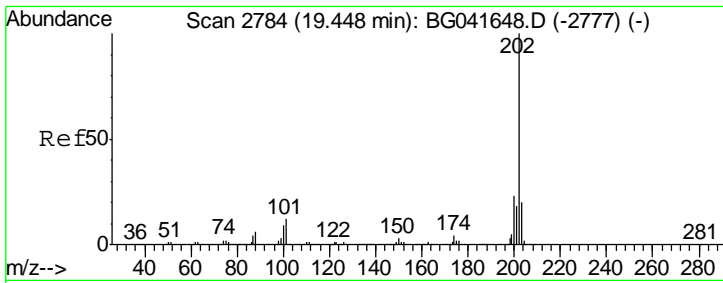

#75
 Fluoranthene
 Concen: 52.266 ng
 RT: 19.45 min Scan# 2785
 Delta R.T. -0.00 min
 Lab File: BG041645.D
 Acq: 15 Jul 2019 11:04

Instrument :
 BNA_G
 ClientSampled :
 SSTDICC060

Tgt Ion	Resp	Lower	Upper
202	2210968		
101	13.4	0.0	32.8
203	24.2	3.7	43.7

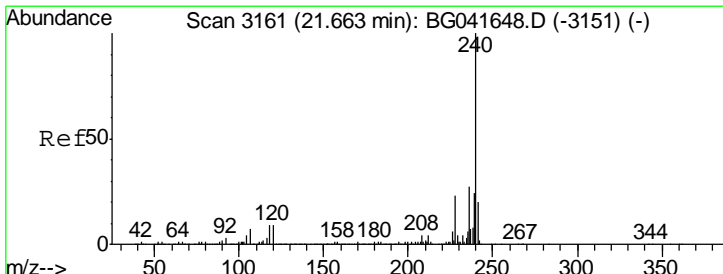
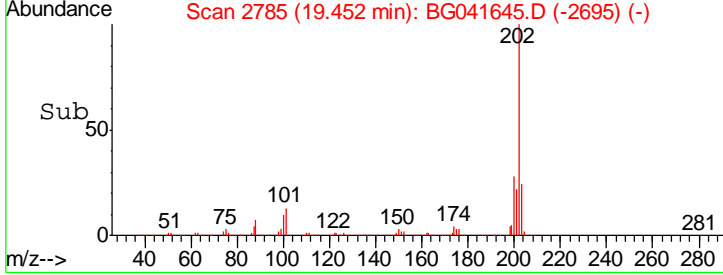
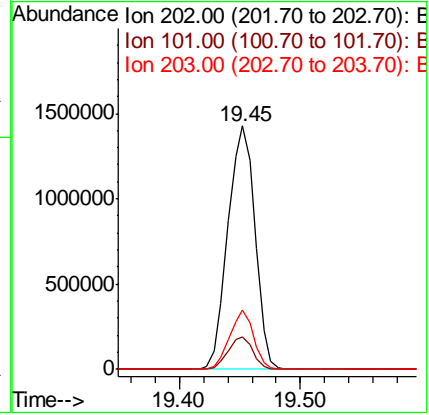
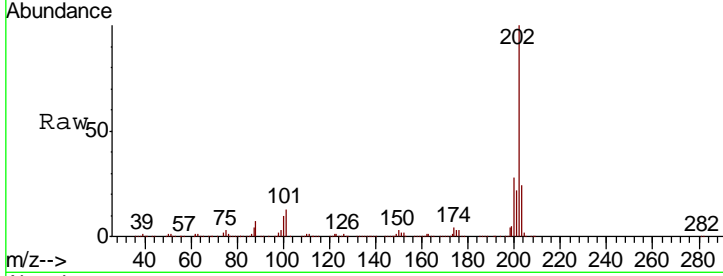

#76
 Chrysene-d12
 Concen: 20.000 ng
 RT: 21.66 min Scan# 3161
 Delta R.T. -0.00 min
 Lab File: BG041645.D
 Acq: 15 Jul 2019 11:04

Tgt Ion	Resp	Lower	Upper
240	611662		
120	9.8	8.0	12.0
236	27.2	22.6	33.8

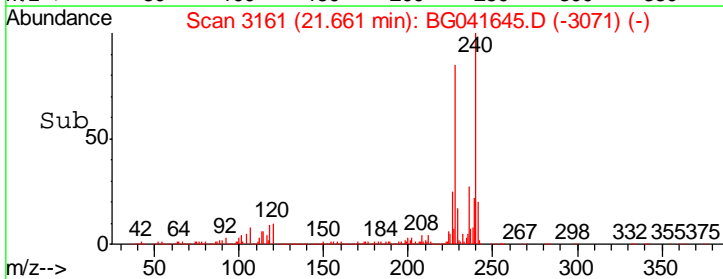
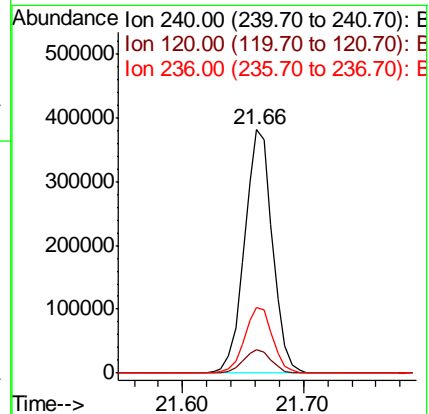
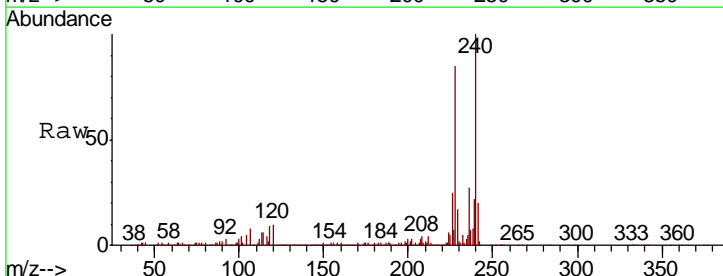

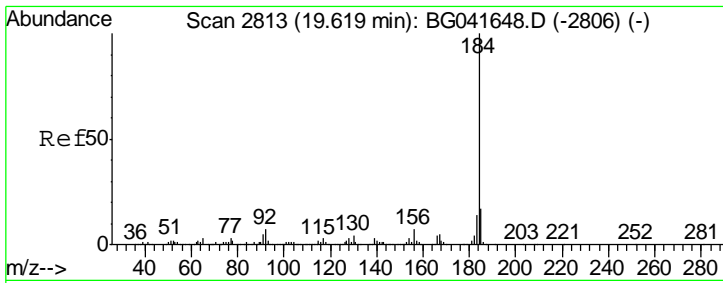

#77
Benzidine
Concen: 55.344 ng
RT: 19.62 min Scan# 2814
Delta R.T. -0.00 min
Lab File: BG041645.D
Acq: 15 Jul 2019 11:04

Instrument :
BNA_G
ClientSampleId :
SSTDIC060

Tgt Ion:184 Resp: 1130501

Ion	Ratio	Lower	Upper
184	100		
185	17.1	13.0	19.4
183	14.6	11.8	17.6

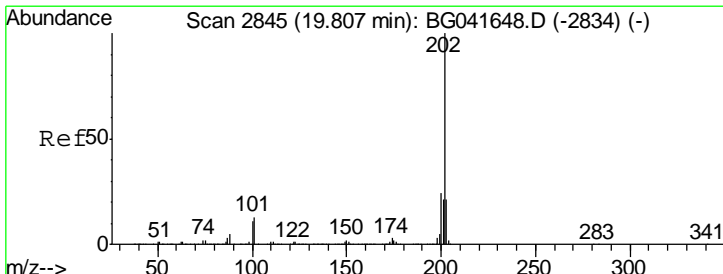
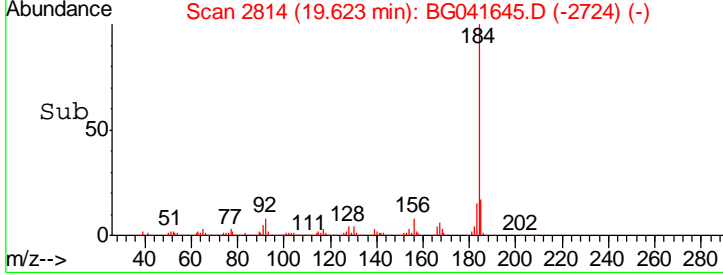
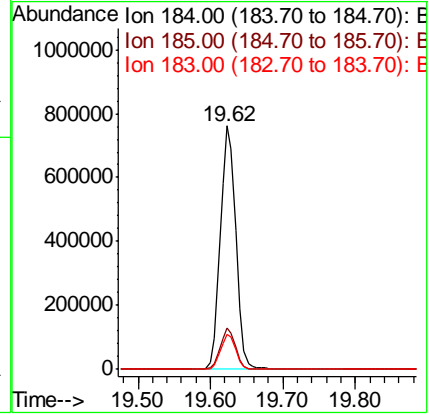
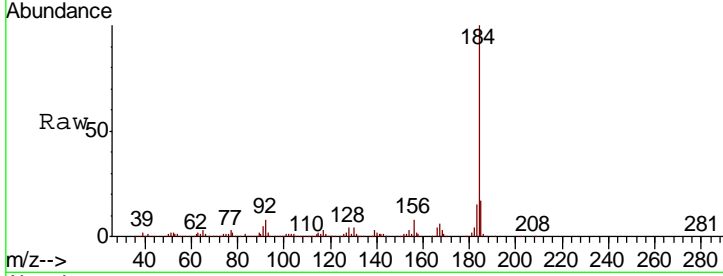

#78
Pyrene
Concen: 55.769 ng
RT: 19.81 min Scan# 2846
Delta R.T. -0.00 min
Lab File: BG041645.D
Acq: 15 Jul 2019 11:04

Tgt Ion:202 Resp: 2194789

Ion	Ratio	Lower	Upper
202	100		
200	28.1	22.2	33.2
203	24.1	18.9	28.3

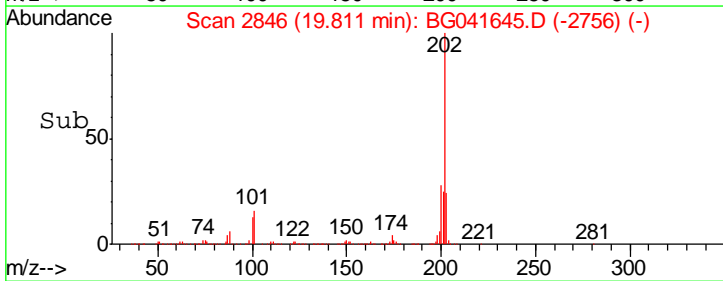
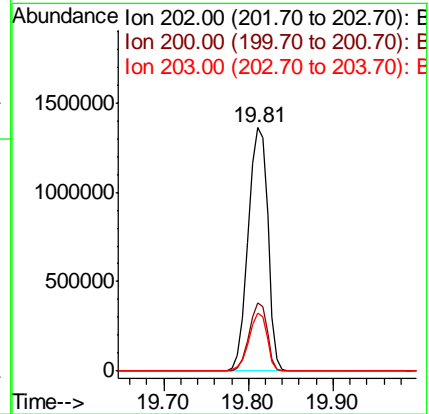
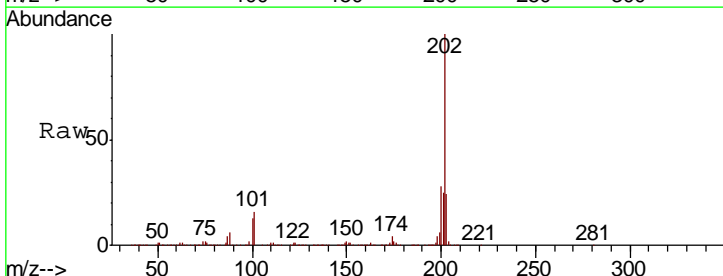

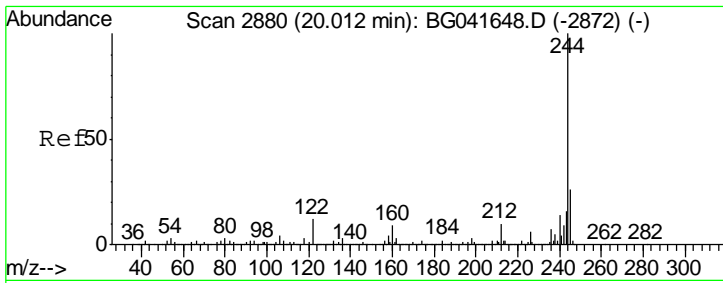

#79
 Terphenyl-d14
 Concen: 110.050 ng
 RT: 20.02 min Scan# 2881
 Delta R.T. 0.01 min
 Lab File: BG041645.D
 Acq: 15 Jul 2019 11:04

Instrument :
 BNA_G
ClientSampled :
 SSTDICC060

Tgt Ion: 244 Resp: 2754182

Ion	Ratio	Lower	Upper
244	100		
212	12.7	9.7	14.5
122	15.0	12.5	18.7

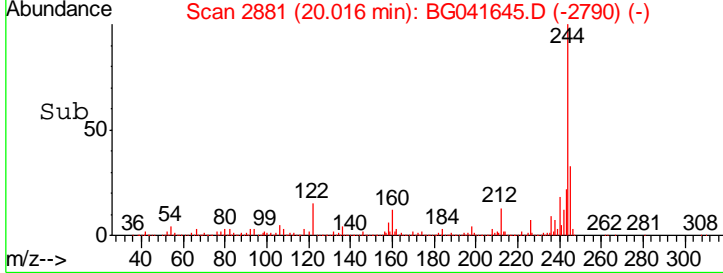
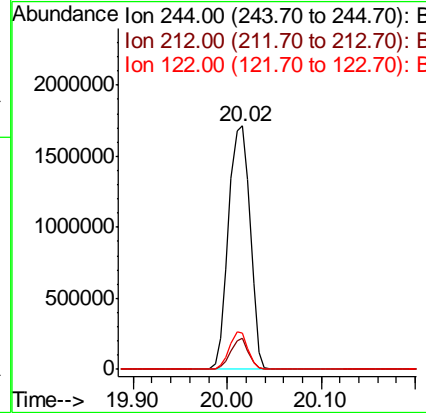
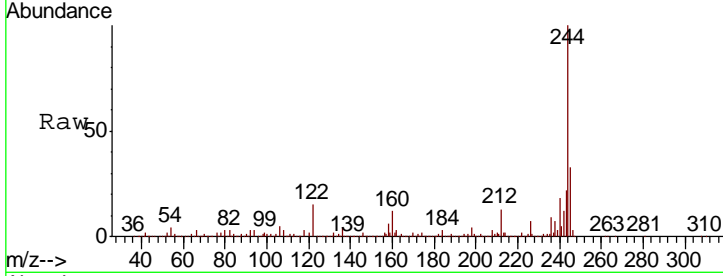

#80
 Butylbenzylphthalate
 Concen: 54.637 ng
 RT: 20.70 min Scan# 2998
 Delta R.T. 0.01 min
 Lab File: BG041645.D
 Acq: 15 Jul 2019 11:04

Tgt Ion: 149 Resp: 1016359

Ion	Ratio	Lower	Upper
149	100		
91	71.3	58.9	88.3
206	28.2	20.8	31.2

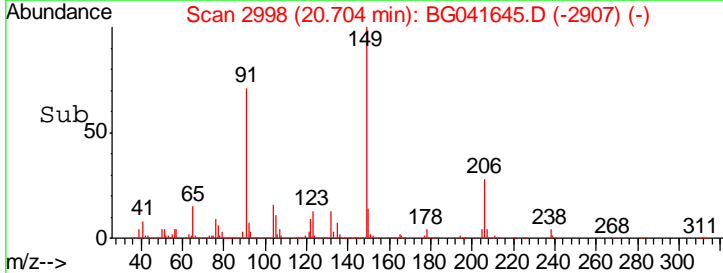
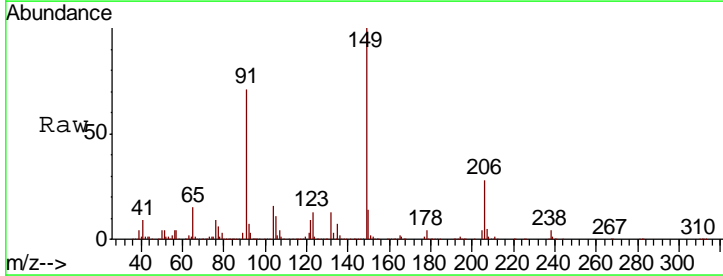
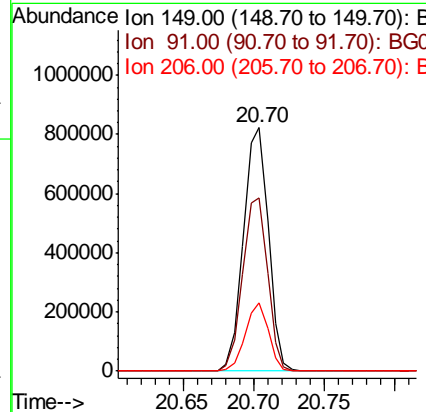
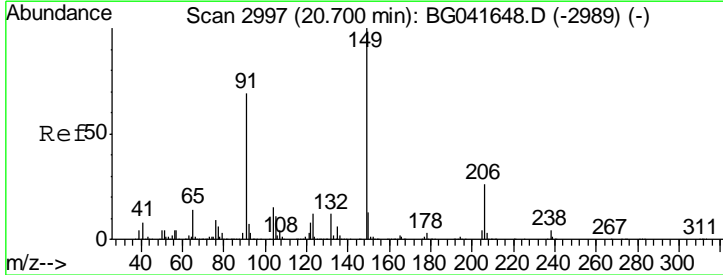

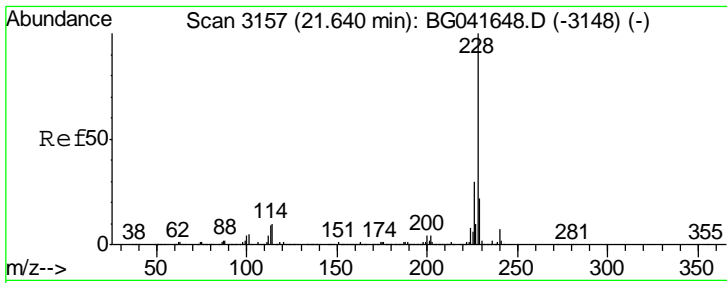

#81
 Benzo(a)anthracene
 Concen: 53.100 ng
 RT: 21.64 min Scan# 3158
 Delta R.T. -0.00 min
 Lab File: BG041645.D
 Acq: 15 Jul 2019 11:04

Instrument :
 BNA_G
 ClientSampled :
 SSTDICC060

Tgt Ion: 228 Resp: 2247257

Ion	Ratio	Lower	Upper
228	100		
226	34.6	27.3	40.9
229	24.9	19.7	29.5

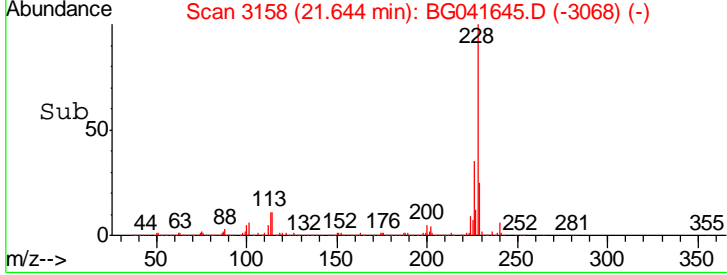
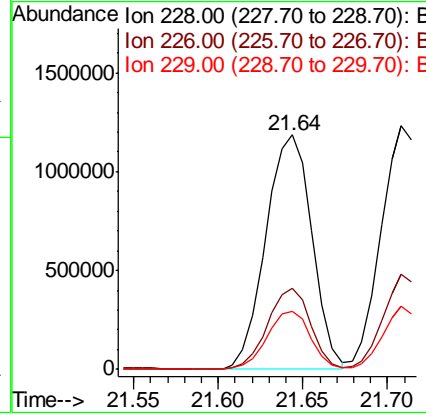
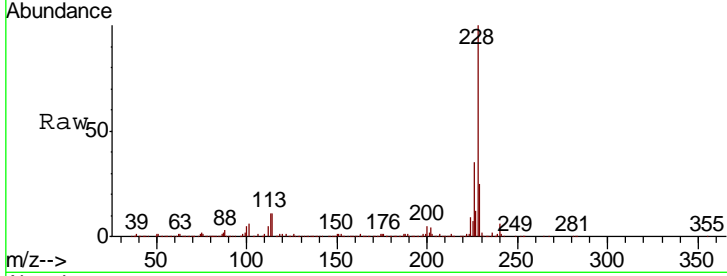

#82
 3,3'-Dichlorobenzidine
 Concen: 52.525 ng
 RT: 21.56 min Scan# 3143
 Delta R.T. -0.00 min
 Lab File: BG041645.D
 Acq: 15 Jul 2019 11:04

Tgt Ion: 252 Resp: 924334

Ion	Ratio	Lower	Upper
252	100		
254	67.2	53.8	80.6
126	10.1	7.8	11.8

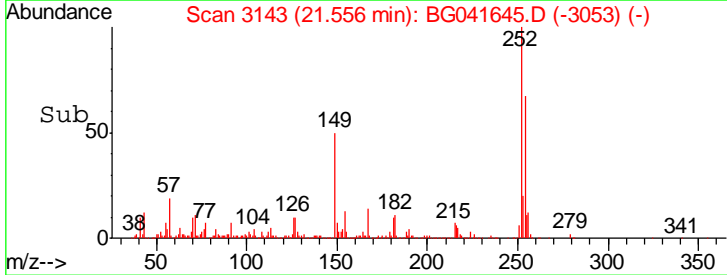
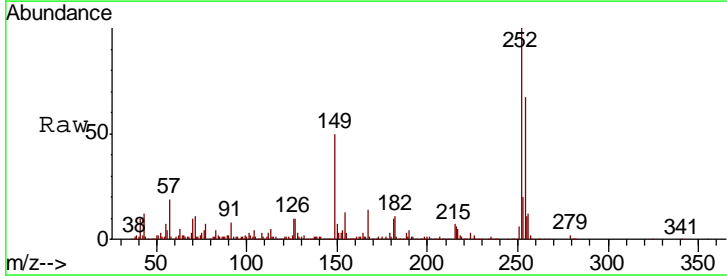
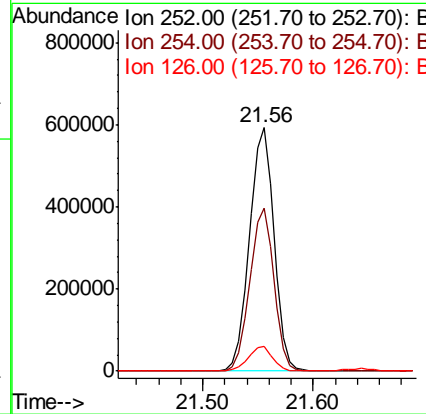
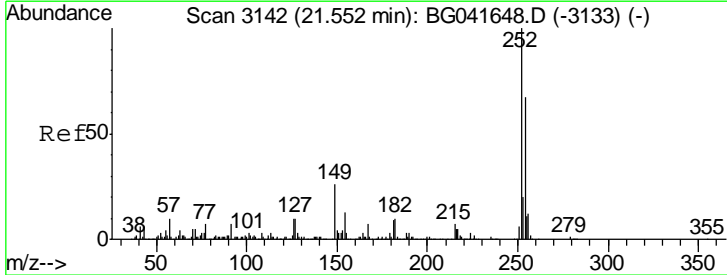

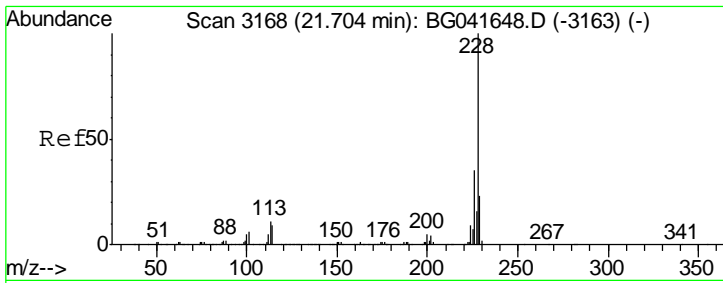

#83
 Chrysene
 Concen: 57.080 ng
 RT: 21.71 min Scan# 3169
 Delta R.T. -0.00 min
 Lab File: BG041645.D
 Acq: 15 Jul 2019 11:04

Instrument :
 BNA_G
 ClientSampled :
 SSTDICC060

Tgt Ion: 228 Resp: 2150318

Ion	Ratio	Lower	Upper
228	100		
226	39.2	30.1	45.1
229	25.7	19.8	29.6

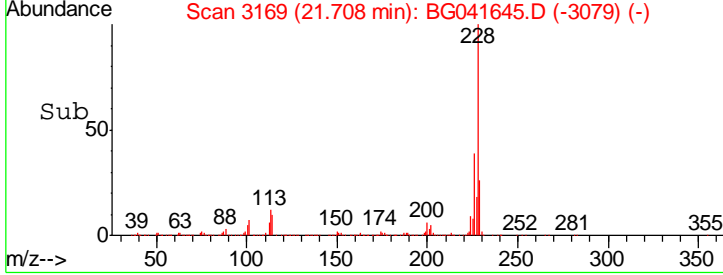
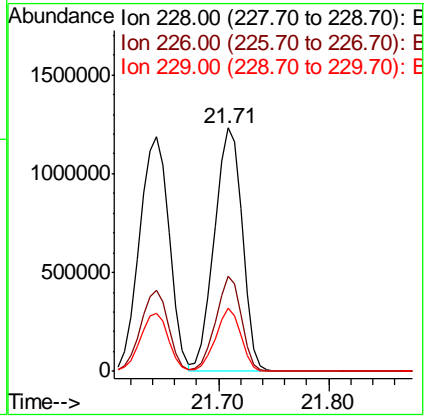
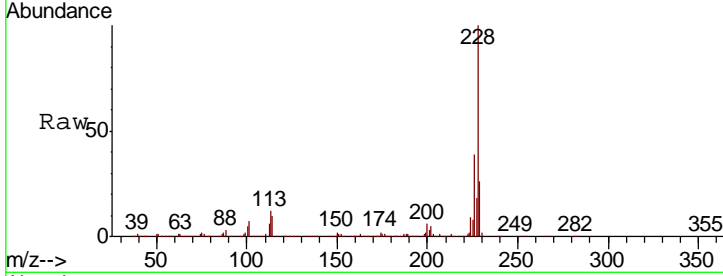

#84
 Bis(2-ethylhexyl)phthalate
 Concen: 54.999 ng
 RT: 21.57 min Scan# 3146
 Delta R.T. -0.00 min
 Lab File: BG041645.D
 Acq: 15 Jul 2019 11:04

Tgt Ion: 149 Resp: 1399237

Ion	Ratio	Lower	Upper
149	100		
167	34.5	27.0	40.4
279	6.2	5.0	7.6

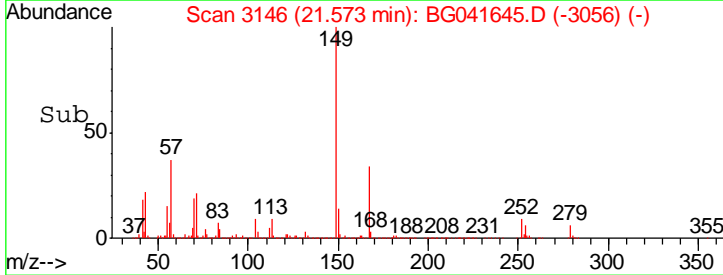
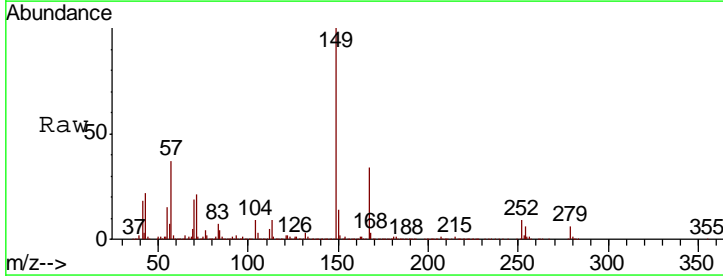
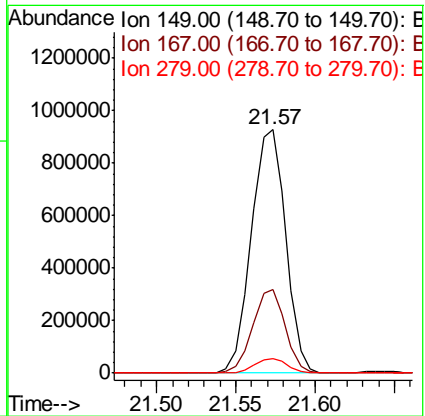
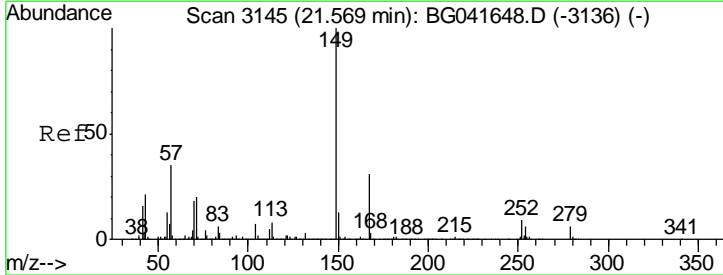

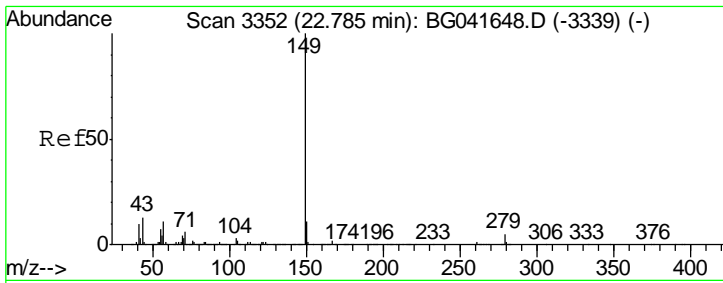

#85
 Di-n-octyl phthalate
 Concen: 54.630 ng
 RT: 22.78 min Scan# 3352
 Delta R.T. -0.00 min
 Lab File: BG041645.D
 Acq: 15 Jul 2019 11:04

Instrument :
 BNA_G
 ClientSampled :
 SSTDICC060

Tgt Ion	Resp	Lower	Upper
149	2412208		
167	2.0	1.6	2.4
43	13.6	10.6	16.0

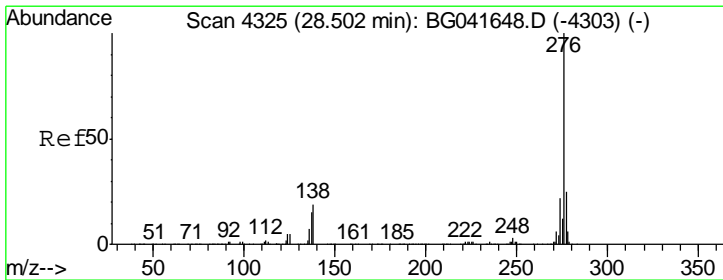
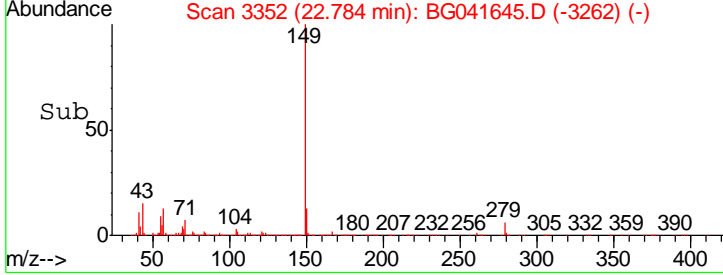
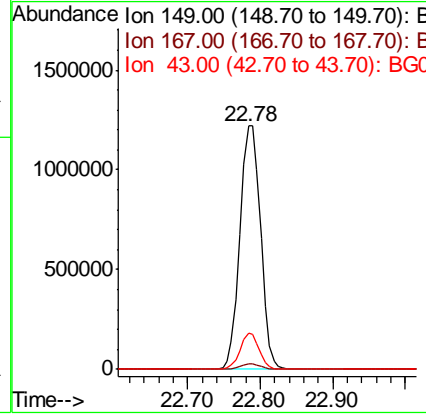
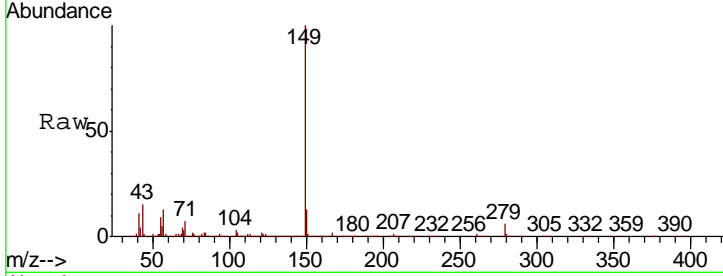

#86
 Indeno(1,2,3-cd)pyrene
 Concen: 58.241 ng
 RT: 28.52 min Scan# 4328
 Delta R.T. -0.01 min
 Lab File: BG041645.D
 Acq: 15 Jul 2019 11:04

Tgt Ion	Resp	Lower	Upper
276	2980536		
138	18.0	19.4	29.0#
277	26.6	21.2	31.8

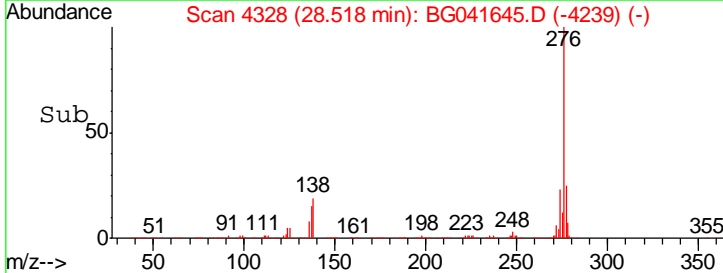
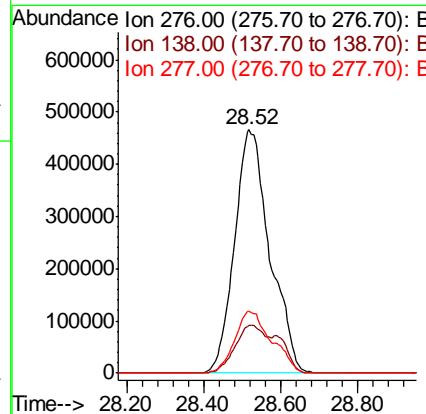
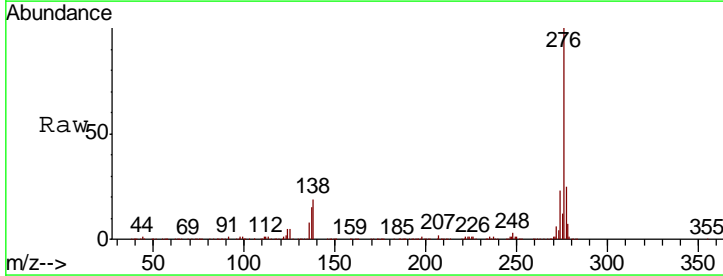

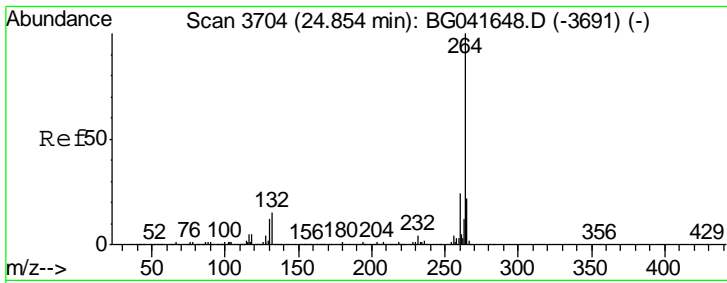

#87
 Perylene-d12
 Concen: 20.000 ng
 RT: 24.86 min Scan# 3705
 Delta R.T. -0.01 min
 Lab File: BG041645.D
 Acq: 15 Jul 2019 11:04

Instrument :
 BNA_G
 ClientSampled :
 SSTDICC060

Tgt Ion	Resp	Lower	Upper
264	718461		
260	23.8	19.5	29.3
265	22.1	18.0	27.0

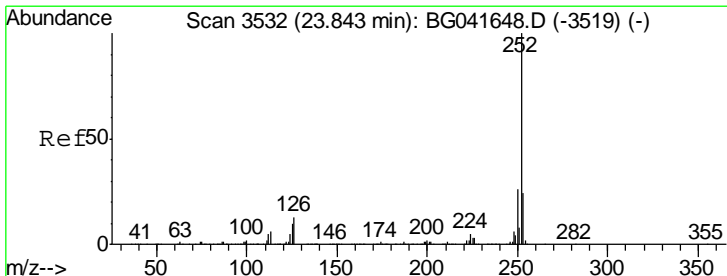
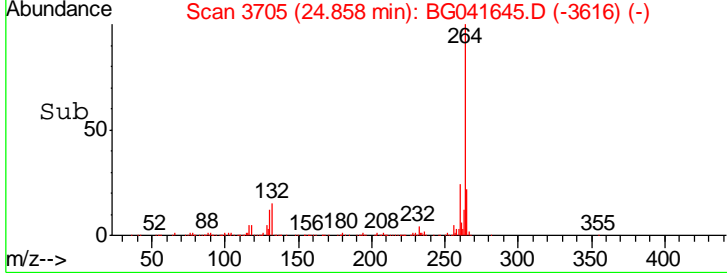
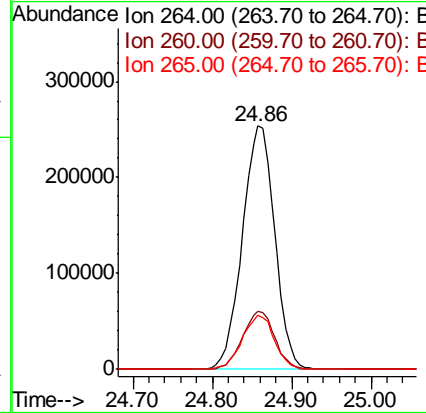
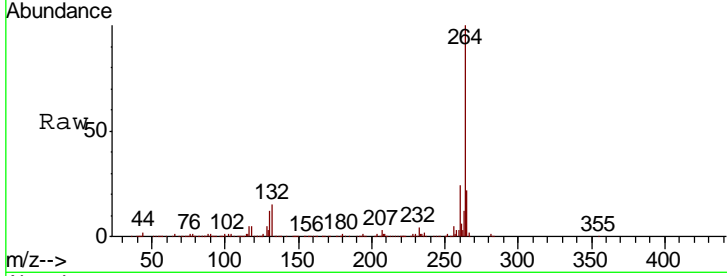

#88
 Benzo(b)fluoranthene
 Concen: 59.978 ng
 RT: 23.85 min Scan# 3533
 Delta R.T. -0.01 min
 Lab File: BG041645.D
 Acq: 15 Jul 2019 11:04

Tgt Ion	Resp	Lower	Upper
252	2558299		
253	25.8	20.6	30.8
125	10.5	8.0	12.0

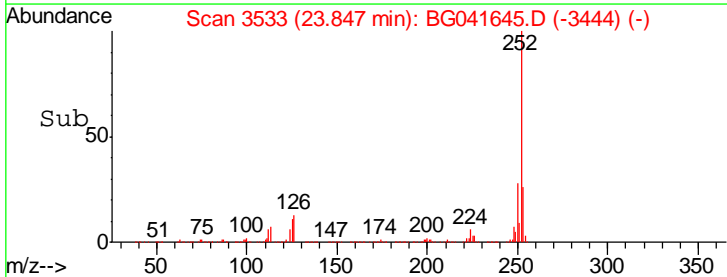
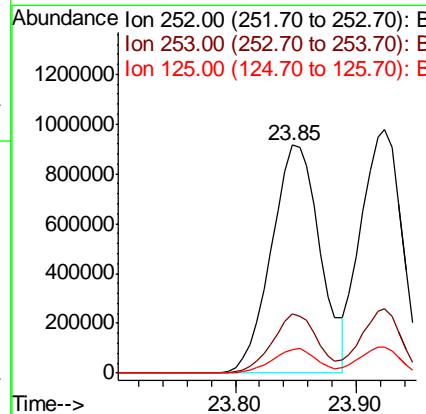
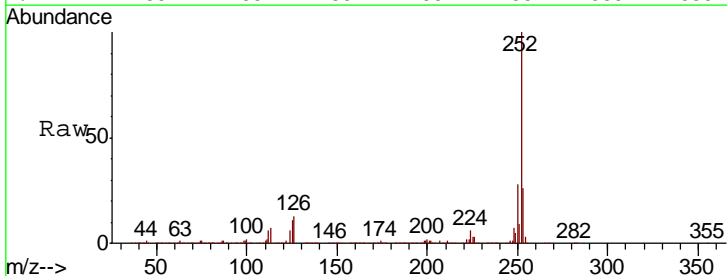

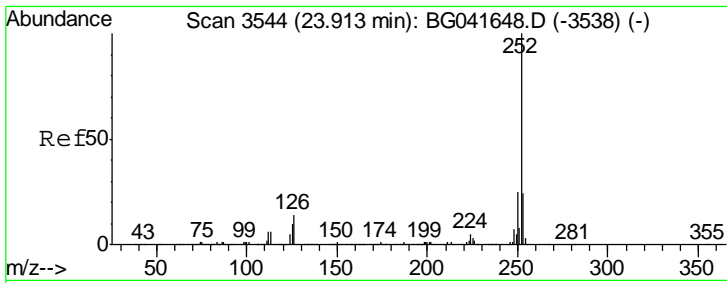

#89
 Benzo(k)fluoranthene
 Concen: 56.469 ng
 RT: 23.92 min Scan# 3546
 Delta R.T. 0.01 min
 Lab File: BG041645.D
 Acq: 15 Jul 2019 11:04

Instrument :
 BNA_G
 ClientSampled :
 SSTDICC060

Tgt Ion	Resp	Lower	Upper
252	100		
253	26.6	20.5	30.7
125	10.8	8.4	12.6

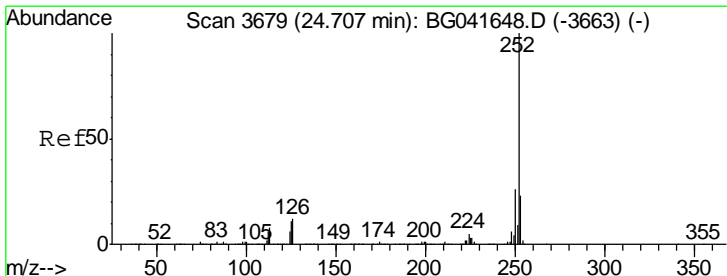
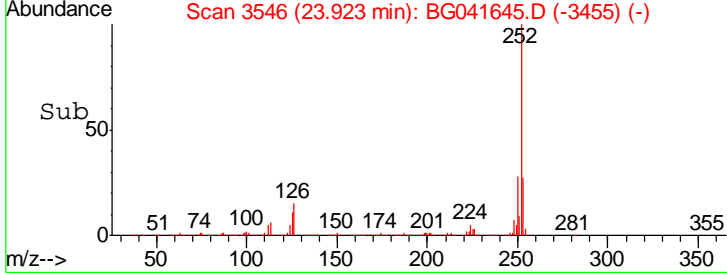
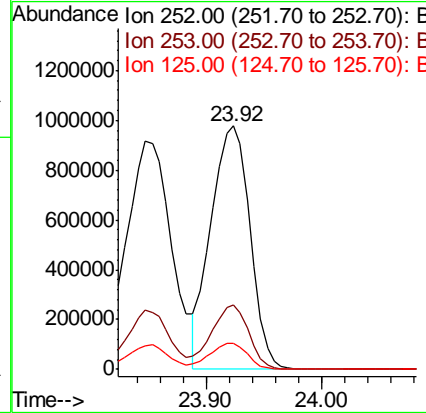
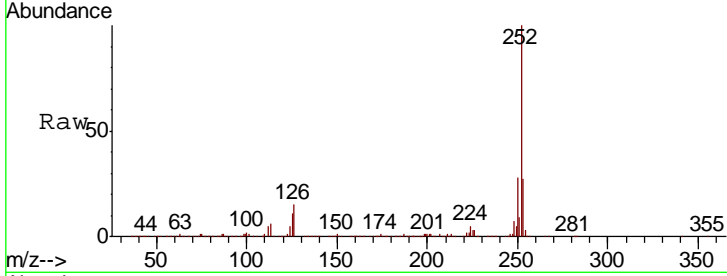

#90
 Benzo(a)pyrene
 Concen: 58.951 ng
 RT: 24.72 min Scan# 3681
 Delta R.T. -0.00 min
 Lab File: BG041645.D
 Acq: 15 Jul 2019 11:04

Tgt Ion	Resp	Lower	Upper
252	100		
253	24.7	19.8	29.8
125	11.0	8.8	13.2

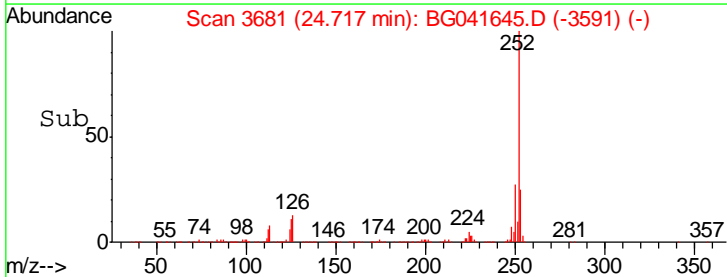
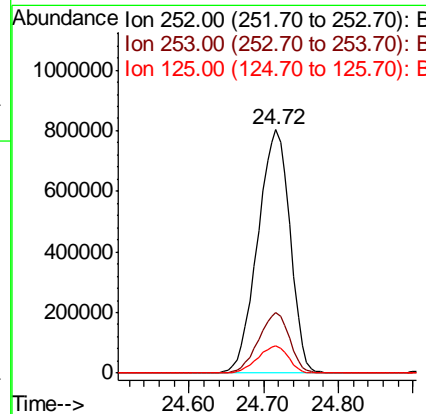
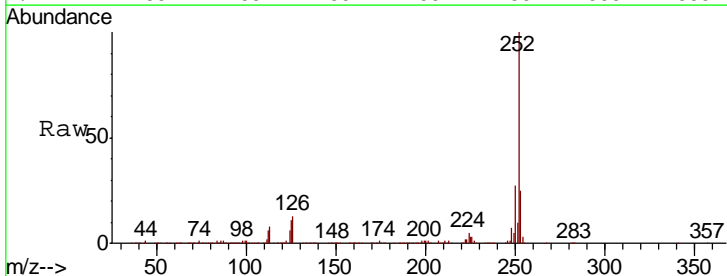

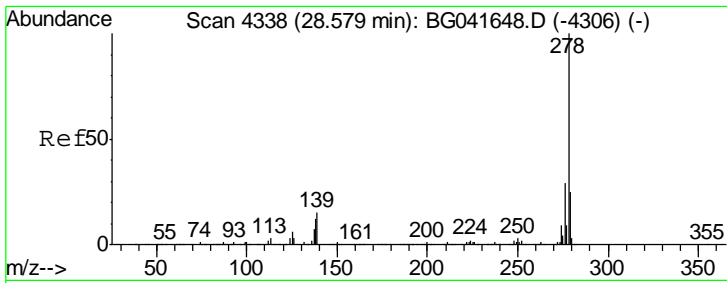

#91
 Dibenzo(a,h)anthracene
 Concen: 59.447 ng
 RT: 28.59 min Scan# 4341
 Delta R.T. -0.00 min
 Lab File: BG041645.D
 Acq: 15 Jul 2019 11:04

Instrument :
 BNA_G
 ClientSampled :
 SSTDICC060

Tgt Ion	Resp	Lower	Upper
278	100		
139	15.8	12.6	19.0
279	25.2	20.5	30.7

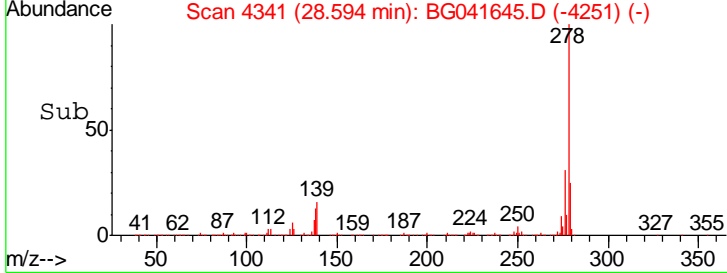
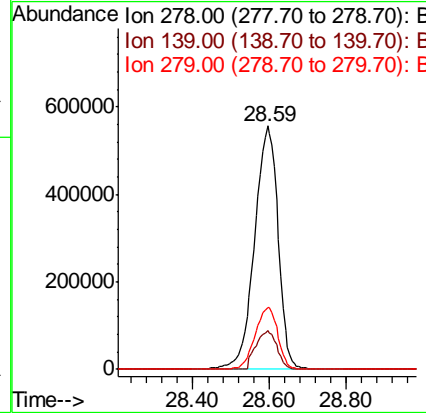
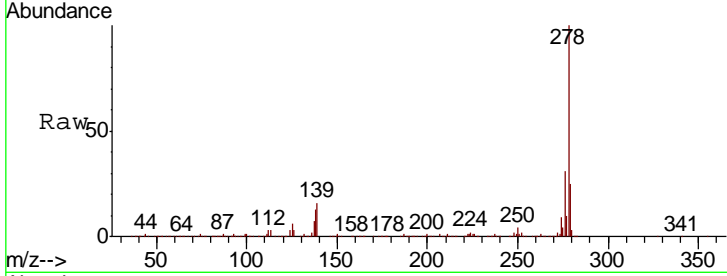

#92
 Benzo(g,h,i)perylene
 Concen: 60.045 ng
 RT: 29.67 min Scan# 4524
 Delta R.T. 0.01 min
 Lab File: BG041645.D
 Acq: 15 Jul 2019 11:04

Tgt Ion	Resp	Lower	Upper
276	100		
277	24.9	19.8	29.8
138	21.4	16.6	25.0

