

Data Path : Z:\SVOASRV\HPCHEM1\BNA G\DATA\BG071619\
 Data File : BG041676.D
 Acq On : 17 Jul 2019 2:37
 Operator : HP/JU
 Sample : SSTDCCC040
 Misc :
 ALS Vial : 2 Sample Multiplier: 1

Instrument :
 BNA_G
 ClientSampleId :
 SSTDCCC040

Quant Time: Jul 17 07:26:41 2019
 Quant Method : Z:\SVOASRV\HPCHEM1\BNA G\METHODS\8270-BG071519.M
 Quant Title : ASP BNA STANDARDS FOR 5 POINT CALIBRATION
 QLast Update : Mon Jul 15 16:16:21 2019
 Response via : Initial Calibration

Internal Standards	R.T.	QIon	Response	Conc	Units	Dev(Min)
1) 1,4-Dichlorobenzene-d4	8.05	152	102911	20.00	ng	0.00
21) Naphthalene-d8	10.85	136	463053	20.00	ng	0.00
39) Acenaphthene-d10	14.67	164	285199	20.00	ng	0.00
64) Phenanthrene-d10	17.40	188	658430	20.00	ng	0.00
76) Chrysene-d12	21.65	240	612373	20.00	ng	0.00
87) Perylene-d12	24.85	264	712732	20.00	ng	-0.01

System Monitoring Compounds

5) 2-Fluorophenol	5.61	112	520689	82.71	ng	0.00
7) Phenol-d6	7.20	99	714484	84.38	ng	0.00
23) Nitrobenzene-d5	9.20	82	654070	85.90	ng	0.00
42) 2,4,6-Tribromophenol	16.15	330	269942	83.99	ng	0.00
45) 2-Fluorobiphenyl	13.30	172	1483956	80.57	ng	0.00
79) Terphenyl-d14	20.01	244	2149967	82.04	ng	0.00

Target Compounds

						Qvalue
2) 1,4-Dioxane	3.49	88	115145	38.512	ng	99
3) Pyridine	3.89	79	330814	41.450	ng	99
4) n-Nitrosodimethylamine	3.80	42	152375	41.343	ng	96
6) Aniline	7.37	93	474837	41.725	ng	97
8) 2-Chlorophenol	7.61	128	303376	42.568	ng	99
9) Benzaldehyde	7.18	77	232549	46.544	ng	95
10) Phenol	7.22	94	376524	42.206	ng	98
11) bis(2-Chloroethyl)ether	7.46	93	301982	41.914	ng	98
12) 1,3-Dichlorobenzene	7.94	146	353107	41.524	ng	99
13) 1,4-Dichlorobenzene	8.09	146	353877	41.554	ng	99
14) 1,2-Dichlorobenzene	8.40	146	338033	42.101	ng	95
15) Benzyl Alcohol	8.28	79	282598	41.922	ng	98
16) 2,2'-oxybis(1-Chloropropan	8.58	45	623415	41.758	ng	99
17) 2-Methylphenol	8.48	107	262217	42.503	ng	99
18) Hexachloroethane	9.14	117	129859	41.632	ng	97
19) n-Nitroso-di-n-propylamine	8.86	70	256380	41.426	ng	100
20) 3+4-Methylphenols	8.81	107	357039	42.231	ng	98
22) Acetophenone	8.87	105	453416	40.204	ng	# 98
24) Nitrobenzene	9.25	77	353967	42.616	ng	98
25) Isophorone	9.77	82	674775	40.472	ng	98
26) 2-Nitrophenol	9.96	139	165075	43.776	ng	99
27) 2,4-Dimethylphenol	10.02	122	262870	39.848	ng	98
28) bis(2-Chloroethoxy)methane	10.26	93	418977	40.772	ng	98
29) 2,4-Dichlorophenol	10.50	162	313682	41.706	ng	98
30) 1,2,4-Trichlorobenzene	10.72	180	355331	40.236	ng	98
31) Naphthalene	10.91	128	935786	41.049	ng	98
32) Benzoic acid	10.14	122	158961	33.778	ng	97
33) 4-Chloroaniline	11.00	127	424205	40.341	ng	99
34) Hexachlorobutadiene	11.20	225	231023	40.702	ng	99
35) Caprolactam	11.77	113	112119	40.557	ng	96
36) 4-Chloro-3-methylphenol	12.12	107	323189	41.017	ng	98
37) 2-Methylnaphthalene	12.51	142	712759	40.923	ng	100
38) 1-Methylnaphthalene	12.72	142	672703	40.513	ng	99
40) 1,2,4,5-Tetrachlorobenzene	12.87	216	398993	40.842	ng	99

Data Path : Z:\SVOASRV\HPCHEM1\BNA G\DATA\BG071619\
 Data File : BG041676.D
 Acq On : 17 Jul 2019 2:37
 Operator : HP/JU
 Sample : SSTDCCC040
 Misc :
 ALS Vial : 2 Sample Multiplier: 1

Instrument :
 BNA_G
 ClientSampleId :
 SSTDCCC040

Quant Time: Jul 17 07:26:41 2019
 Quant Method : Z:\SVOASRV\HPCHEM1\BNA G\METHODS\8270-BG071519.M
 Quant Title : ASP BNA STANDARDS FOR 5 POINT CALIBRATION
 QLast Update : Mon Jul 15 16:16:21 2019
 Response via : Initial Calibration

Internal Standards	R.T.	QIon	Response	Conc	Units	Dev(Min)
41) Hexachlorocyclopentadiene	12.86	237	205523	37.191	ng	99
43) 2,4,6-Trichlorophenol	13.11	196	268298	42.268	ng	100
44) 2,4,5-Trichlorophenol	13.17	196	278664	41.667	ng	98
46) 1,1'-Biphenyl	13.51	154	864730	40.471	ng	98
47) 2-Chloronaphthalene	13.55	162	721346	40.508	ng	100
48) 2-Nitroaniline	13.73	65	229675	44.299	ng	98
49) Acenaphthylene	14.39	152	1132083	40.724	ng	99
50) Dimethylphthalate	14.12	163	908188	40.546	ng	99
51) 2,6-Dinitrotoluene	14.23	165	206638	43.492	ng	96
52) Acenaphthene	14.73	154	686896	39.210	ng	99
53) 3-Nitroaniline	14.56	138	223087	43.013	ng	97
54) 2,4-Dinitrophenol	14.76	184	36249	21.367	ng	# 13
55) Dibenzofuran	15.07	168	1072106	40.783	ng	97
56) 4-Nitrophenol	14.85	139	176133	41.946	ng	99
57) 2,4-Dinitrotoluene	15.01	165	280954	44.735	ng	99
58) Fluorene	15.71	166	861797	40.289	ng	100
59) 2,3,4,6-Tetrachlorophenol	15.29	232	260108	42.128	ng	100
60) Diethylphthalate	15.48	149	906382	40.167	ng	99
61) 4-Chlorophenyl-phenylether	15.70	204	489114	40.452	ng	99
62) 4-Nitroaniline	15.71	138	235281	42.774	ng	99
63) Azobenzene	16.00	77	827960	40.584	ng	97
65) 4,6-Dinitro-2-methylphenol	15.77	198	80875	28.951	ng	95
66) n-Nitrosodiphenylamine	15.91	169	792640	40.994	ng	99
67) 4-Bromophenyl-phenylether	16.60	248	329000	41.994	ng	98
68) Hexachlorobenzene	16.71	284	326407	41.374	ng	97
69) Atrazine	16.85	200	275912	39.321	ng	98
70) Pentachlorophenol	17.05	266	173842	35.242	ng	98
71) Phenanthrene	17.45	178	1384951	41.767	ng	97
72) Anthracene	17.54	178	1375933	41.629	ng	96
73) Carbazole	17.80	167	1271982	41.495	ng	98
74) Di-n-butylphthalate	18.37	149	1508011	40.335	ng	98
75) Fluoranthene	19.44	202	1653850	40.619	ng	96
77) Benzidine	19.62	184	878310	40.965	ng	99
78) Pyrene	19.81	202	1654642	39.951	ng	95
80) Butylbenzylphthalate	20.70	149	722362	41.972	ng	96
81) Benzo(a)anthracene	21.64	228	1624918	41.069	ng	98
82) 3,3'-Dichlorobenzidine	21.55	252	632686	40.636	ng	98
83) Chrysene	21.70	228	1558941	41.235	ng	98
84) Bis(2-ethylhexyl)phthalate	21.56	149	995328	40.960	ng	97
85) Di-n-octyl phthalate	22.78	149	1709037	41.299	ng	98
86) Indeno(1,2,3-cd)pyrene	28.50	276	2041039	40.915	ng	# 92
88) Benzo(b)fluoranthene	23.84	252	1795390	41.529	ng	99
89) Benzo(k)fluoranthene	23.91	252	1659710	41.431	ng	97
90) Benzo(a)pyrene	24.70	252	1681359	41.105	ng	98
91) Dibenzo(a,h)anthracene	28.57	278	1639929	41.350	ng	97
92) Benzo(g,h,i)perylene	29.64	276	1634432	41.124	ng	100

(#) = qualifier out of range (m) = manual integration (+) = signals summed

Data Path : Z:\SVOASRV\HPCHEM1\BNA G\DATA\BG071619\
 Data File : BG041676.D
 Acq On : 17 Jul 2019 2:37
 Operator : HP/JU
 Sample : SSTDCCC040
 Misc :
 ALS Vial : 2 Sample Multiplier: 1

Instrument :
 BNA_G
 Client Sampled :
 SSTDCCC040

Quant Time: Jul 17 07:26:41 2019
 Quant Method : Z:\SVOASRV\HPCHEM1\BNA G\METHODS\8270-BG071519.M
 Quant Title : ASP BNA STANDARDS FOR 5 POINT CALIBRATION
 QLast Update : Mon Jul 15 16:16:21 2019
 Response via : Initial Calibration

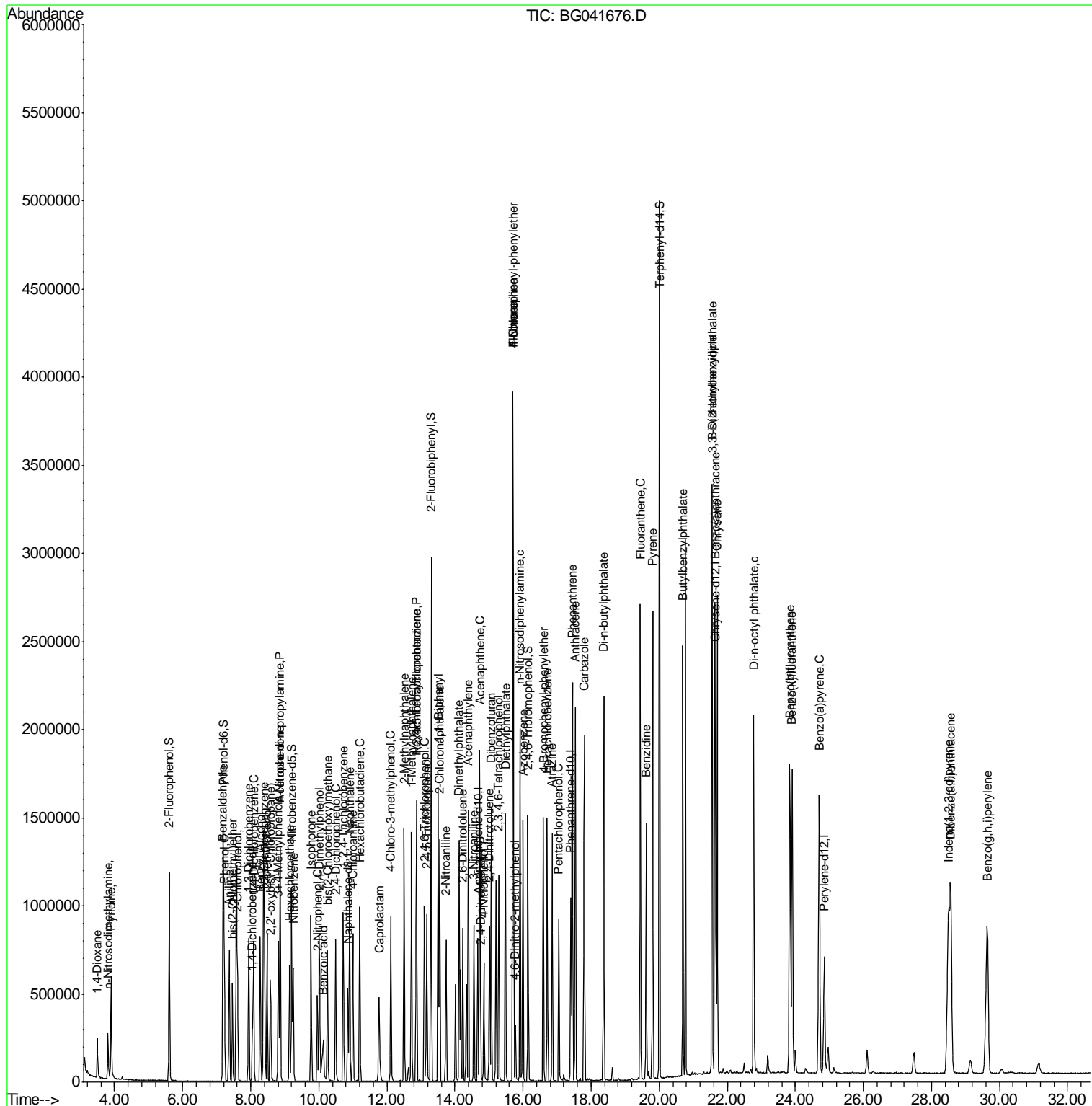

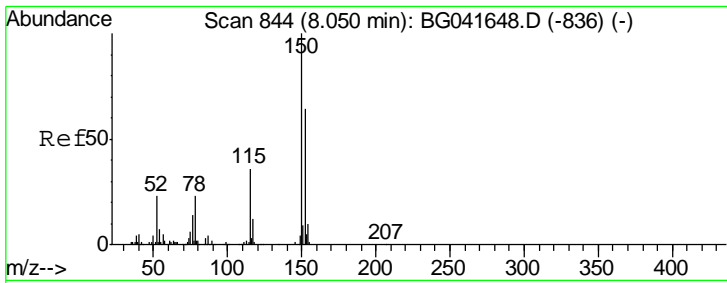

#1
 1,4-Dichlorobenzene-d4
 Concen: 20.000 ng
 RT: 8.05 min Scan# 844
 Delta R.T. -0.01 min
 Lab File: BG041676.D
 Acq: 17 Jul 2019 2:37

Instrument :
 BNA_G
ClientSampleId :
 SSTDCCC040

Tgt Ion	Resp	Lower	Upper
152	102911		
150	157.4	126.9	190.3
115	57.8	45.0	67.6

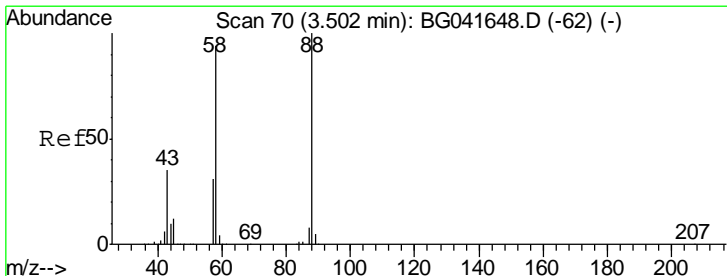
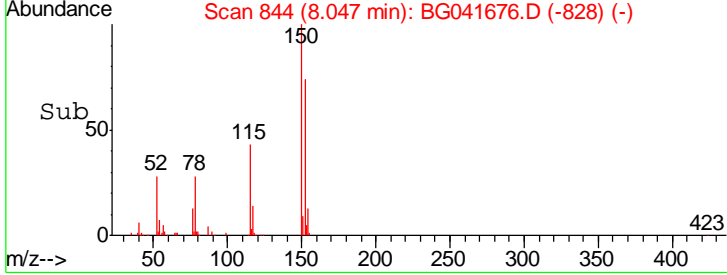
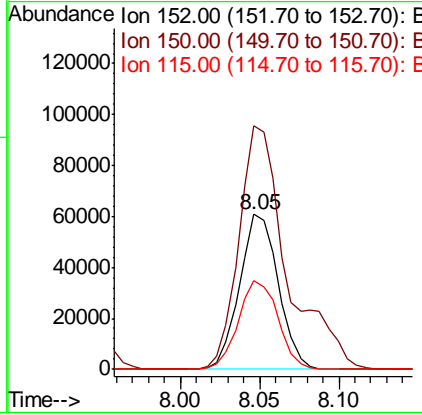
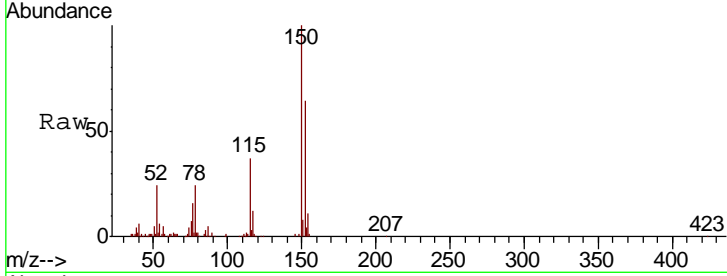

#2
 1,4-Dioxane
 Concen: 38.512 ng
 RT: 3.49 min Scan# 69
 Delta R.T. -0.00 min
 Lab File: BG041676.D
 Acq: 17 Jul 2019 2:37

Tgt Ion	Resp	Lower	Upper
88	115145		
88	100		
58	93.7	76.2	114.2
43	34.2	27.2	40.8

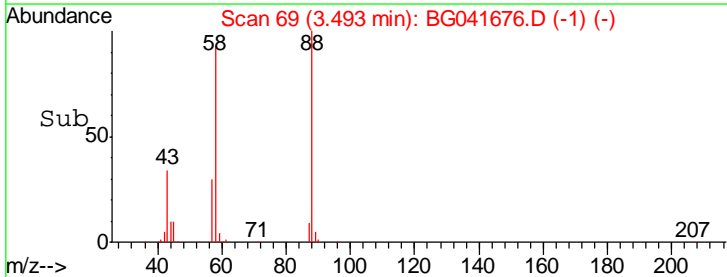
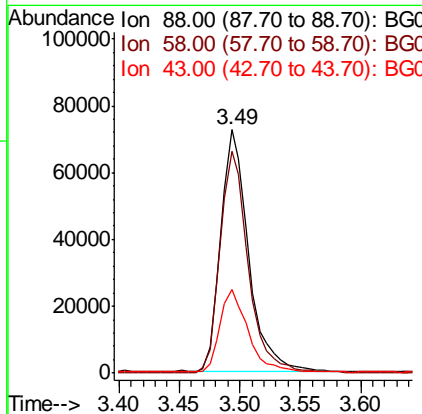
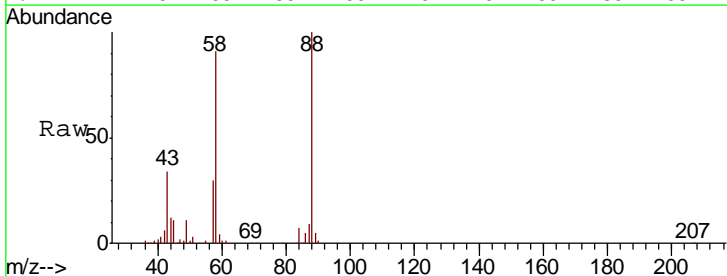

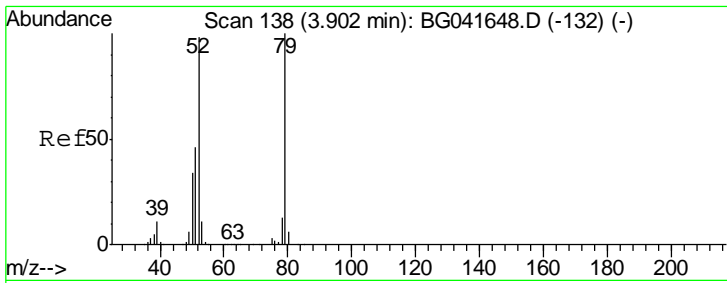

#3
 Pyridine
 Concen: 41.450 ng
 RT: 3.89 min Scan# 137
 Delta R.T. -0.00 min
 Lab File: BG041676.D
 Acq: 17 Jul 2019 2:37

Instrument :
 BNA_G
 ClientSampled :
 SSTDCCC040

Tgt Ion	Resp	Lower	Upper
79	100		
52	96.0	77.1	115.7
51	45.0	37.8	56.8

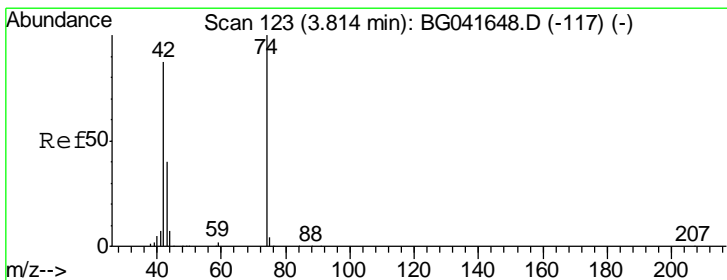
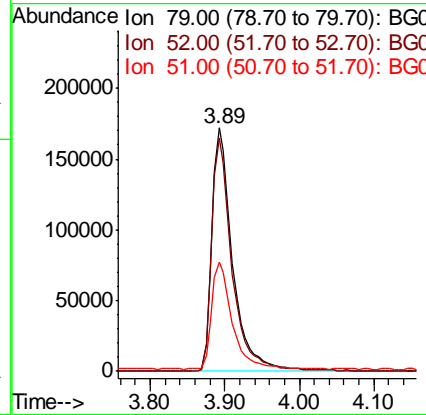
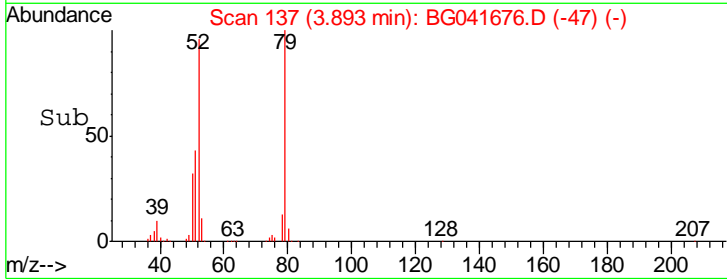
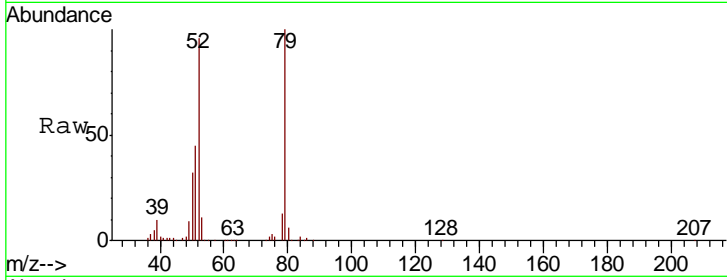

#4
 n-Nitrosodimethylamine
 Concen: 41.343 ng
 RT: 3.80 min Scan# 122
 Delta R.T. -0.00 min
 Lab File: BG041676.D
 Acq: 17 Jul 2019 2:37

Tgt Ion	Resp	Lower	Upper
42	100		
74	117.6	97.4	146.2
44	7.7	6.6	9.8

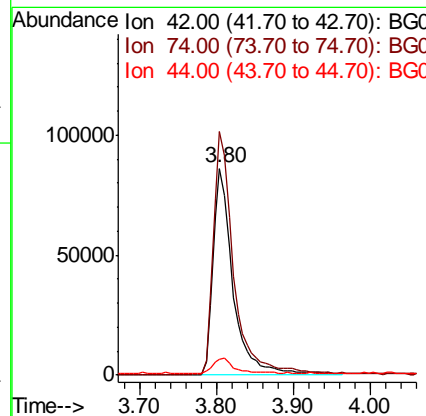
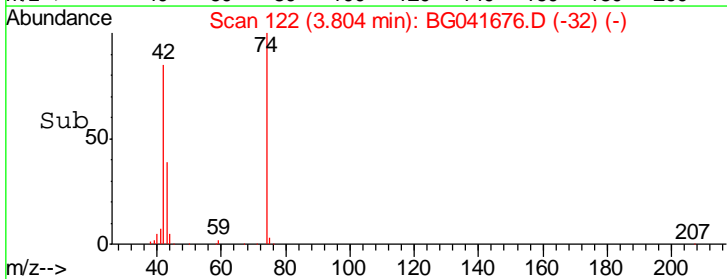
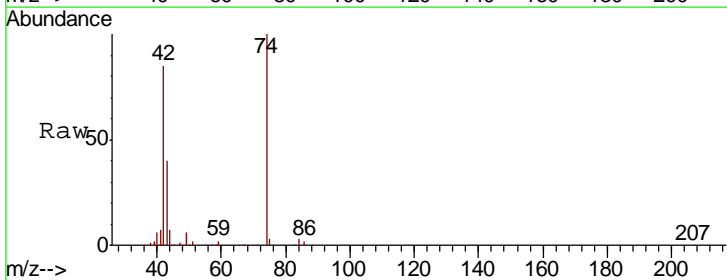

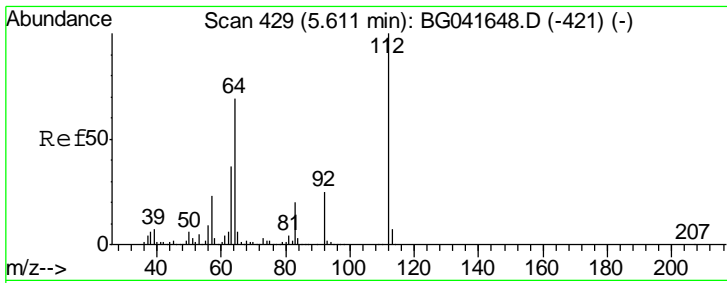

#5
 2-Fluorophenol
 Concen: 82.712 ng
 RT: 5.61 min Scan# 429
 Delta R.T. -0.00 min
 Lab File: BG041676.D
 Acq: 17 Jul 2019 2:37

Instrument :
 BNA_G
 ClientSampleId :
 SSTDCCC040

Tgt Ion	Resp	Lower	Upper
112	100		
64	69.5	55.4	83.2
63	35.2	29.1	43.7

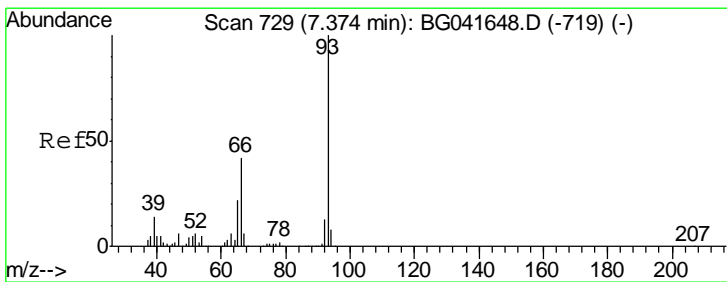
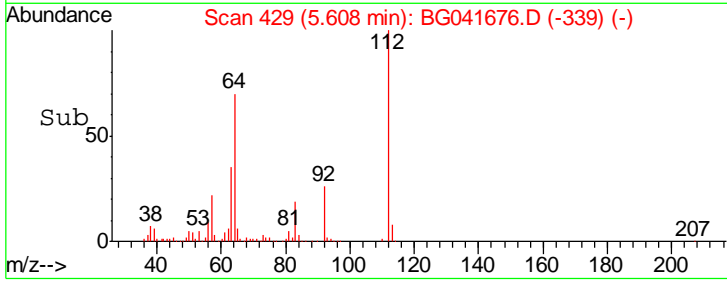
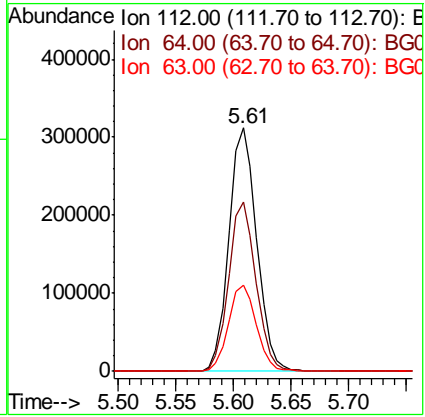
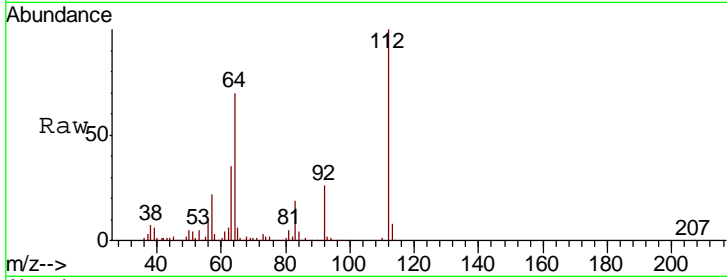

#6
 Aniline
 Concen: 41.725 ng
 RT: 7.37 min Scan# 729
 Delta R.T. -0.00 min
 Lab File: BG041676.D
 Acq: 17 Jul 2019 2:37

Tgt Ion	Resp	Lower	Upper
93	100		
66	40.8	34.2	51.2
65	21.9	18.2	27.2

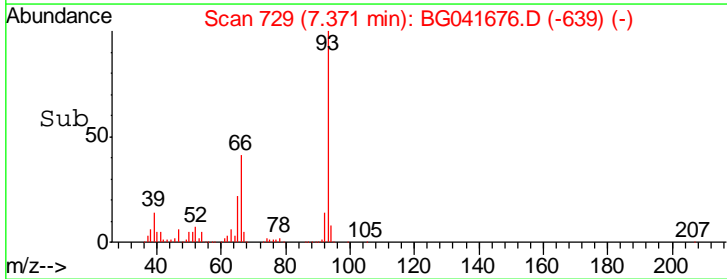
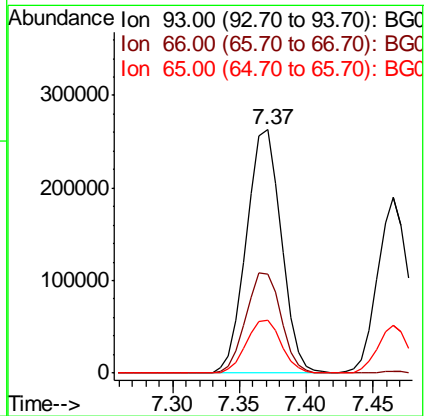
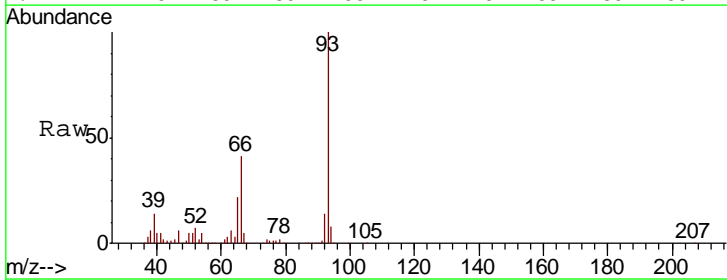

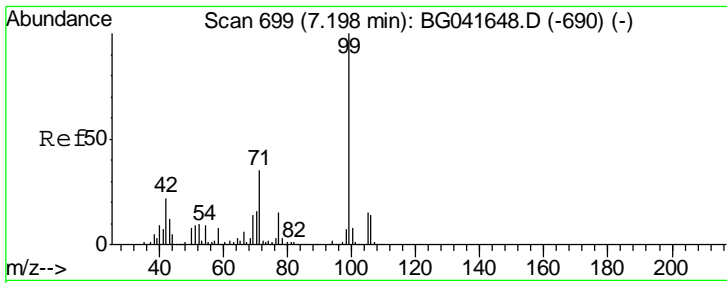

#7
 Phenol-d6
 Concen: 84.381 ng
 RT: 7.20 min Scan# 700
 Delta R.T. -0.00 min
 Lab File: BG041676.D
 Acq: 17 Jul 2019 2:37

Instrument :
 BNA_G
 ClientSampleId :
 SSTDCCC040

Tgt Ion	Resp	Lower	Upper
99	100		
42	20.7	17.6	26.4
71	34.3	27.8	41.6

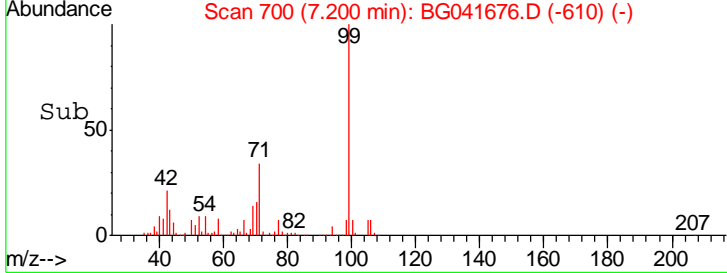
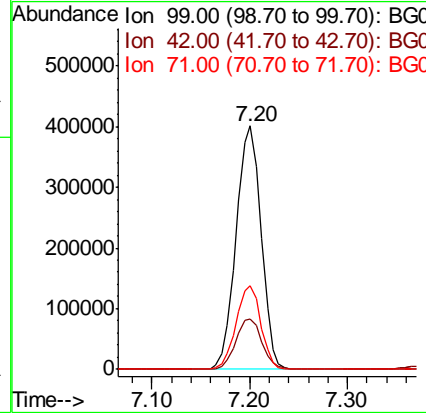
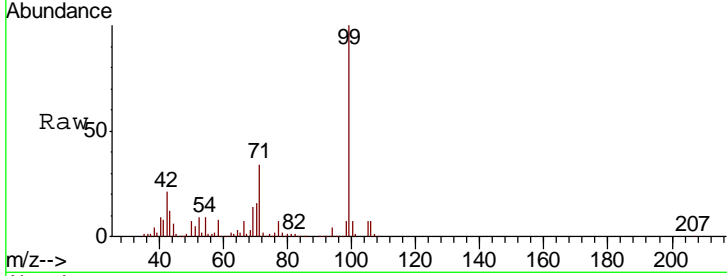

#8
 2-Chlorophenol
 Concen: 42.568 ng
 RT: 7.61 min Scan# 770
 Delta R.T. -0.00 min
 Lab File: BG041676.D
 Acq: 17 Jul 2019 2:37

Tgt Ion	Resp	Lower	Upper
128	100		
130	32.3	12.4	52.4
64	53.3	34.9	74.9

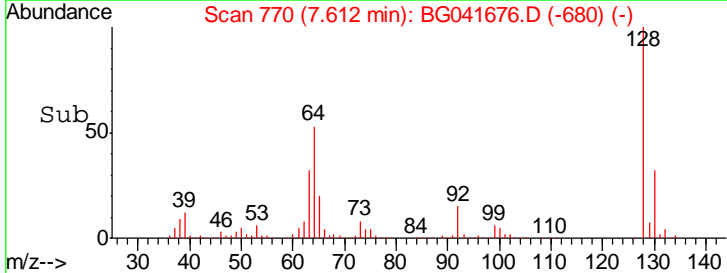
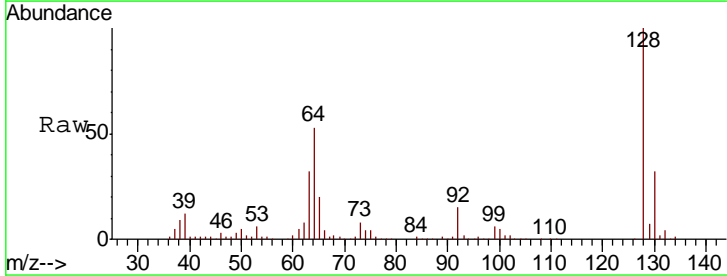
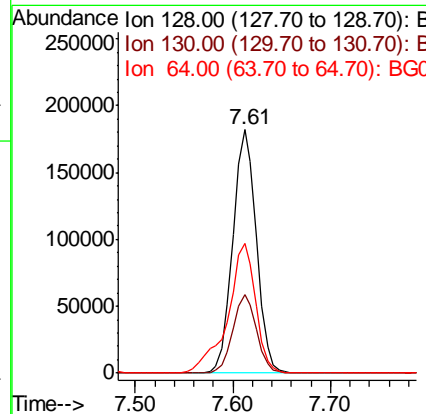
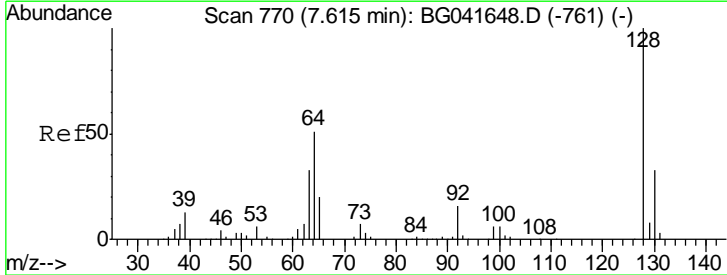

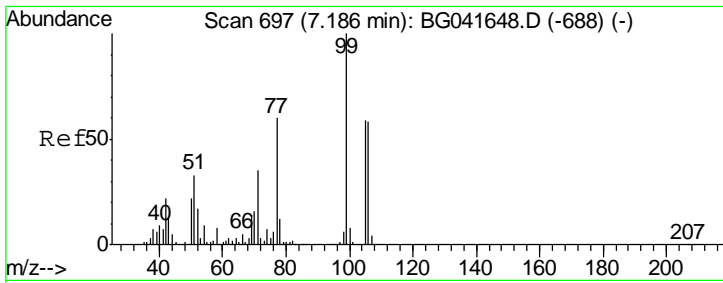

#9
Benzaldehyde
Concen: 46.544 ng
RT: 7.18 min Scan# 696
Delta R.T. -0.01 min
Lab File: BG041676.D
Acq: 17 Jul 2019 2:37

Instrument :
BNA_G
ClientSampleId :
SSTDCCC040

Tgt Ion	Resp	Lower	Upper
77	100		
105	99.5	74.6	114.6
106	94.9	71.1	111.1

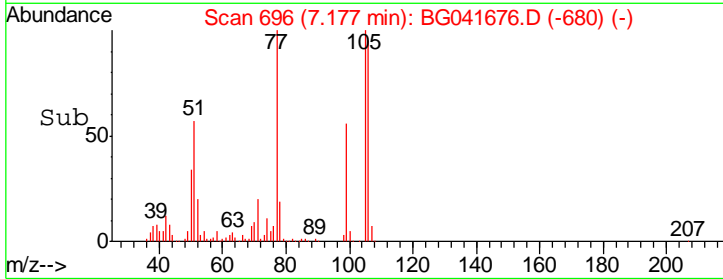
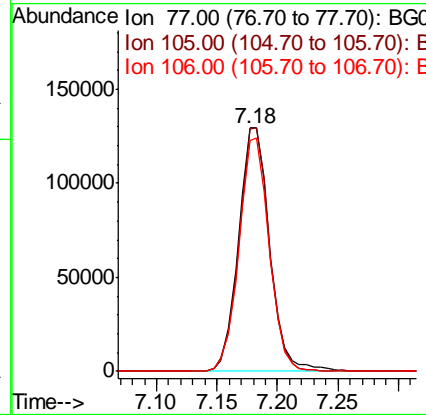
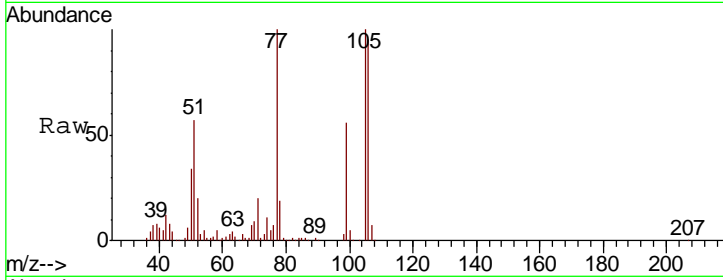

#10
Phenol
Concen: 42.206 ng
RT: 7.22 min Scan# 704
Delta R.T. -0.01 min
Lab File: BG041676.D
Acq: 17 Jul 2019 2:37

Tgt Ion	Resp	Lower	Upper
94	100		
65	31.6	10.6	50.6
66	39.0	18.2	58.2

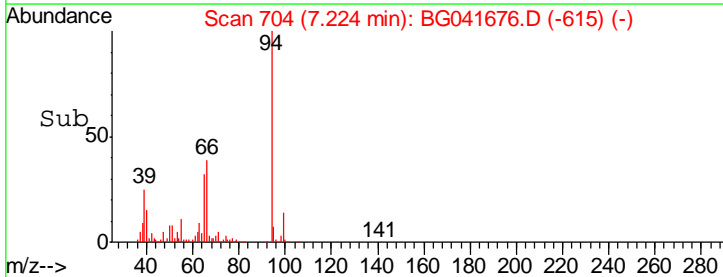
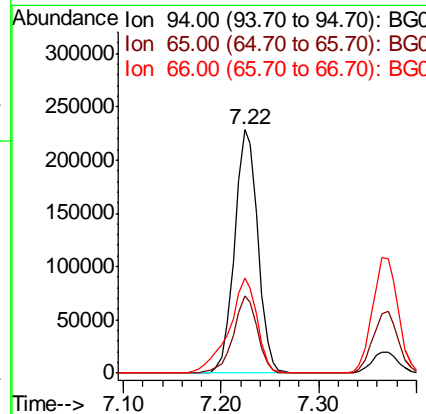
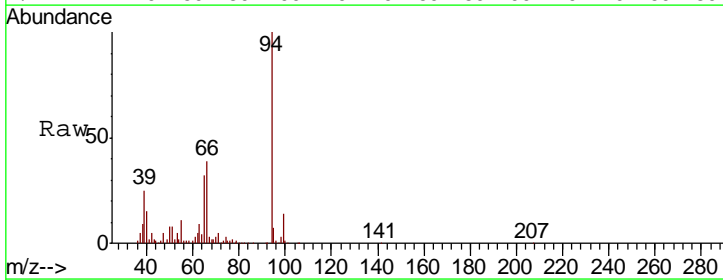

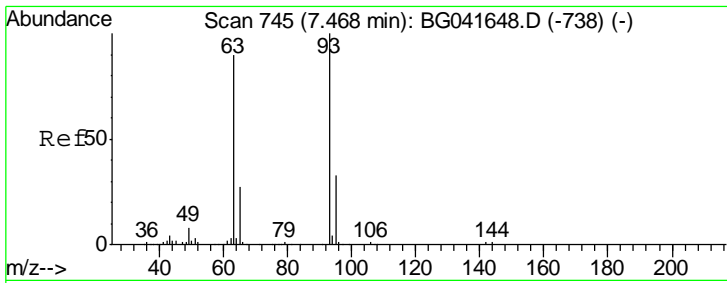

#11
 bis(2-Chloroethyl)ether
 Concen: 41.914 ng
 RT: 7.46 min Scan# 745
 Delta R.T. -0.00 min
 Lab File: BG041676.D
 Acq: 17 Jul 2019 2:37

Instrument :
 BNA_G
ClientSampleId :
 SSTDCCC040

Tgt Ion	Resp	Lower	Upper
93	301982		
93	100		
63	88.6	70.4	110.4
95	32.4	12.8	52.8

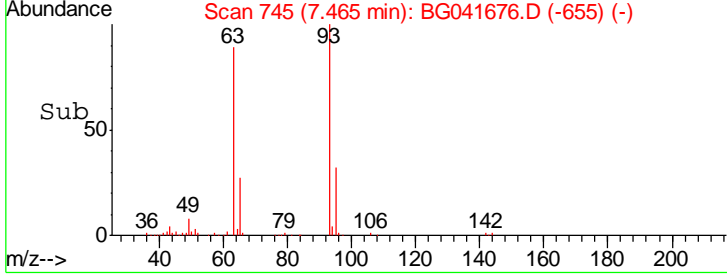
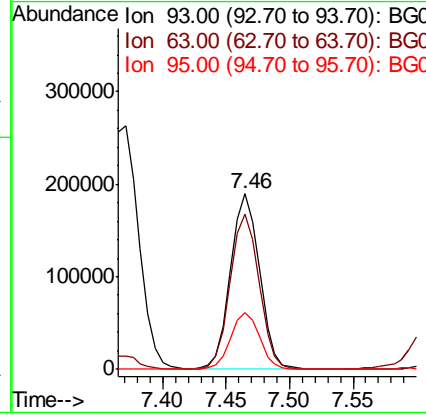
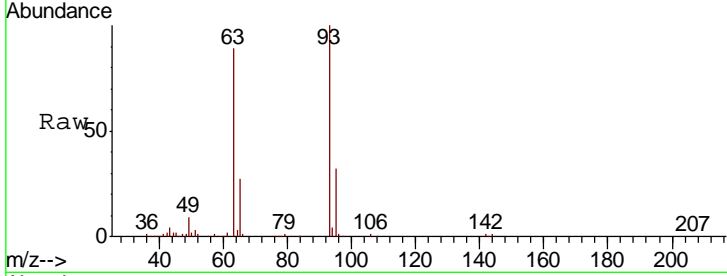

#12
 1,3-Dichlorobenzene
 Concen: 41.524 ng
 RT: 7.94 min Scan# 826
 Delta R.T. -0.00 min
 Lab File: BG041676.D
 Acq: 17 Jul 2019 2:37

Tgt Ion	Resp	Lower	Upper
146	353107		
146	100		
148	65.8	51.5	77.3
75	28.8	23.2	34.8

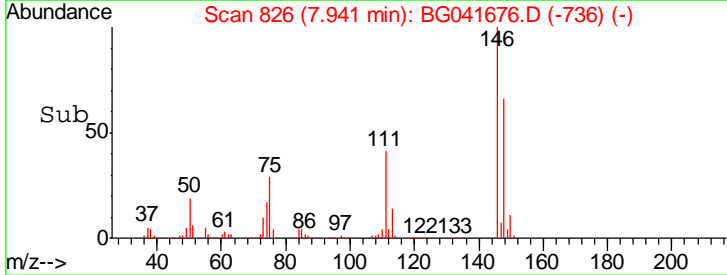
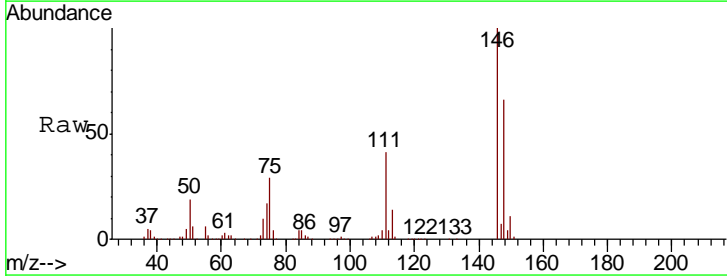
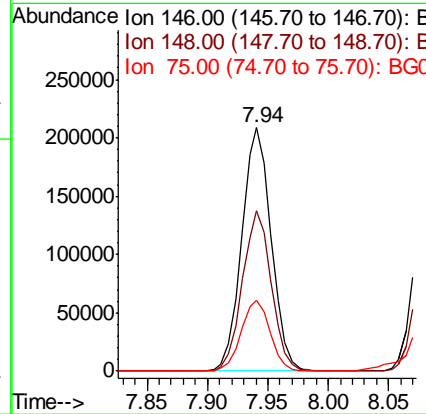
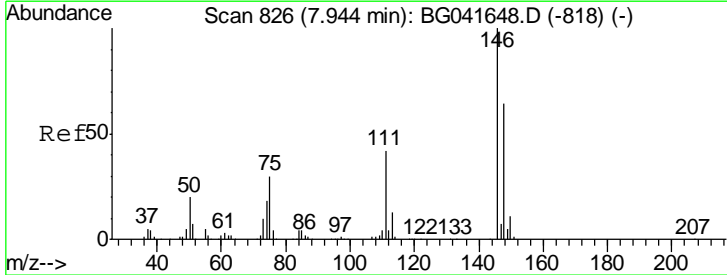

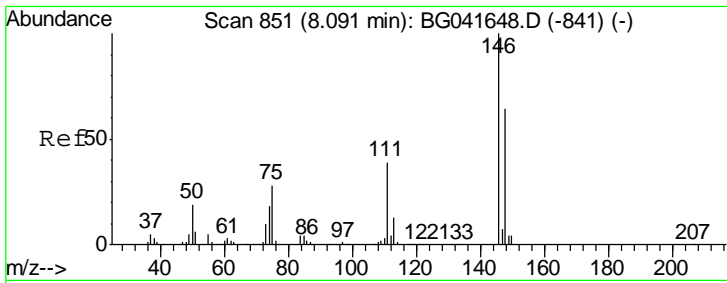

#13
 1,4-Dichlorobenzene
 Concen: 41.554 ng
 RT: 8.09 min Scan# 851
 Delta R.T. -0.00 min
 Lab File: BG041676.D
 Acq: 17 Jul 2019 2:37

Instrument :
 BNA_G
 ClientSampled :
 SSTDCCC040

Tgt Ion	Resp	Lower	Upper
146	100		
148	65.4	52.6	79.0
111	38.9	32.5	48.7

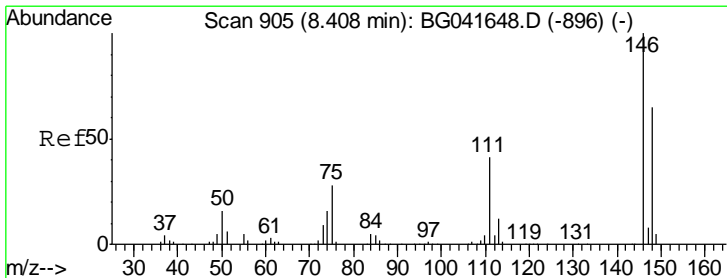
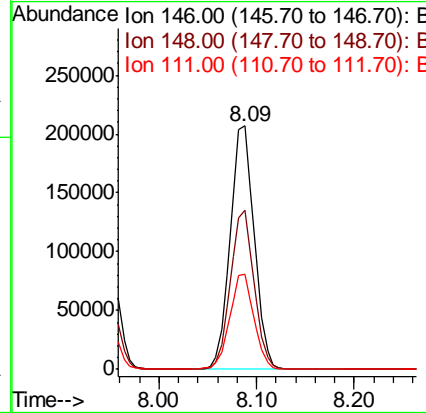
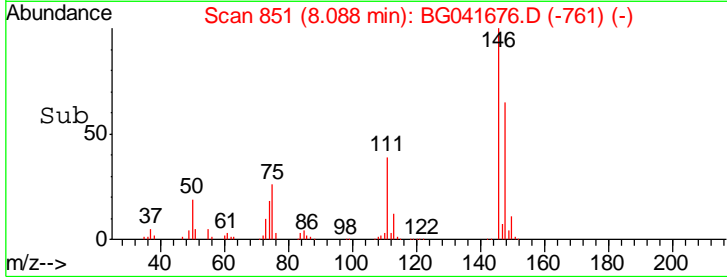
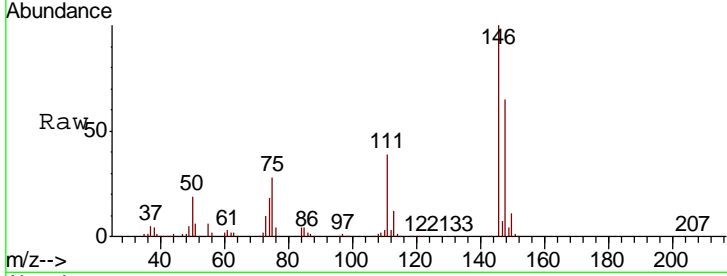

#14
 1,2-Dichlorobenzene
 Concen: 42.101 ng
 RT: 8.40 min Scan# 905
 Delta R.T. -0.00 min
 Lab File: BG041676.D
 Acq: 17 Jul 2019 2:37

Tgt Ion	Resp	Lower	Upper
146	100		
148	63.0	53.5	80.3
111	41.4	35.4	53.0

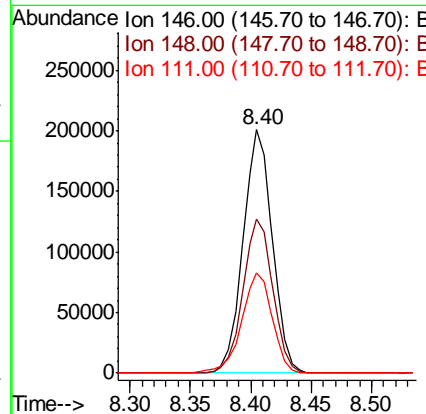
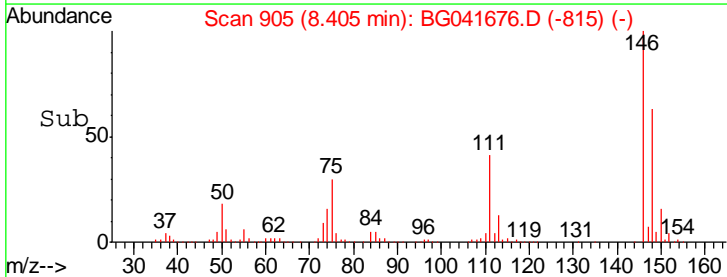
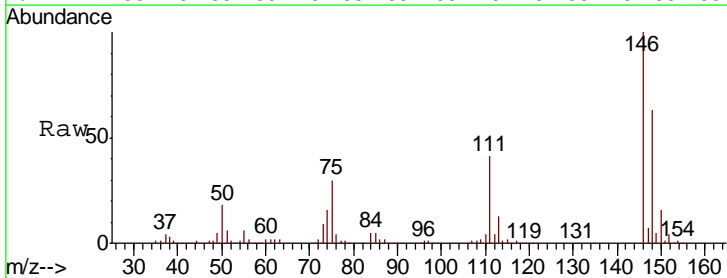

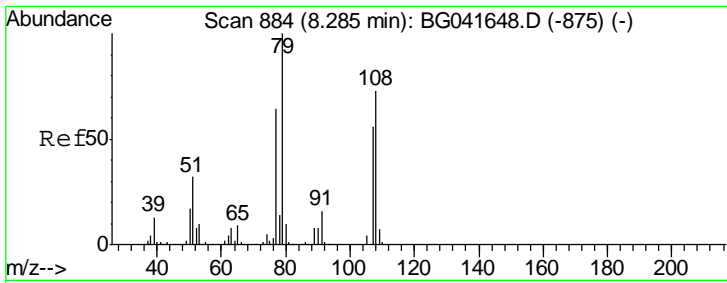

#15
Benzyl Alcohol
Concen: 41.922 ng
RT: 8.28 min Scan# 884
Delta R.T. -0.00 min
Lab File: BG041676.D
Acq: 17 Jul 2019 2:37

Instrument :
BNA_G
ClientSampleId :
SSTDCCC040

Tgt Ion	Resp	Lower	Upper
79	100		
108	78.0	60.5	90.7
77	64.3	50.6	75.8

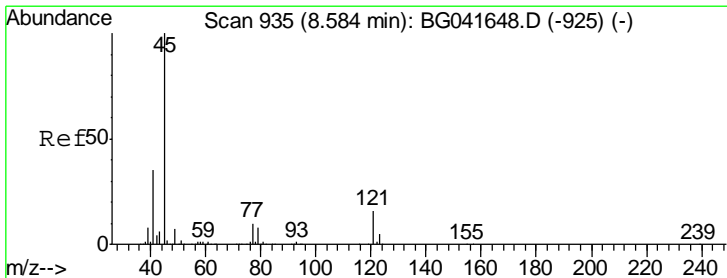
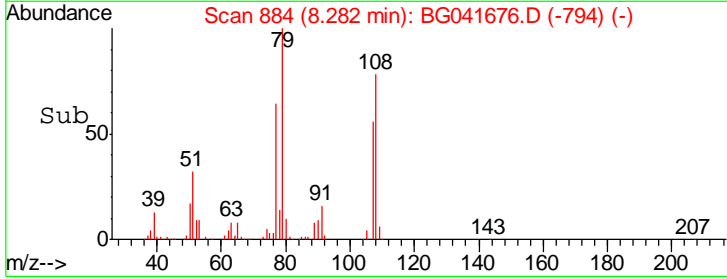
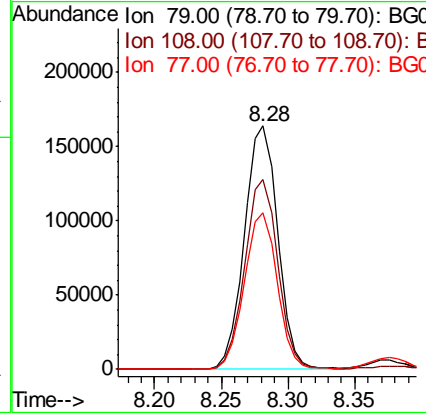
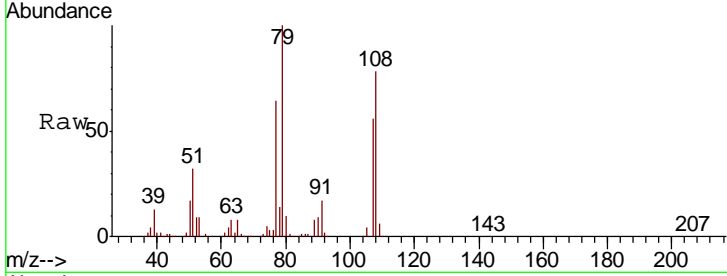

#16
2,2'-oxybis(1-Chloropropane)
Concen: 41.758 ng
RT: 8.58 min Scan# 935
Delta R.T. -0.00 min
Lab File: BG041676.D
Acq: 17 Jul 2019 2:37

Tgt Ion	Resp	Lower	Upper
45	100		
77	10.1	0.0	30.4
79	8.1	0.0	27.9

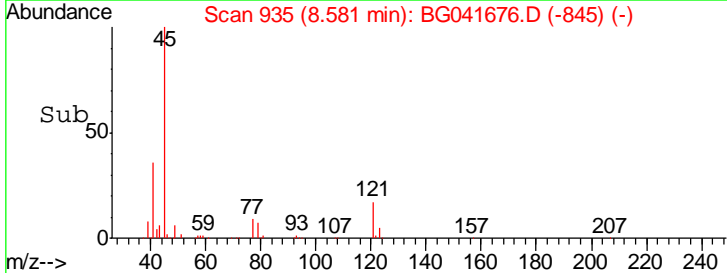
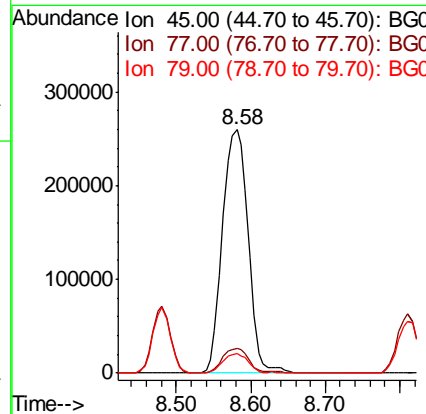
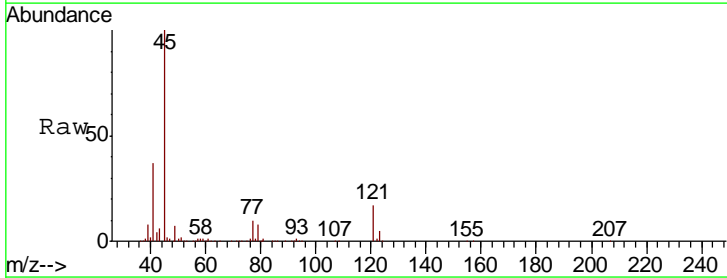

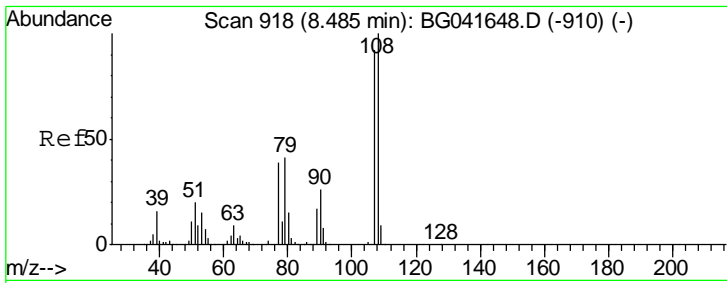

#17
 2-Methylphenol
 Concen: 42.503 ng
 RT: 8.48 min Scan# 918
 Delta R.T. -0.00 min
 Lab File: BG041676.D
 Acq: 17 Jul 2019 2:37

Instrument :
 BNA_G
 ClientSampleId :
 SSTDCCC040

Tgt Ion	Resp	Lower	Upper
107	100		
108	107.9	87.6	131.4
77	46.5	36.1	54.1
79	45.3	36.4	54.6

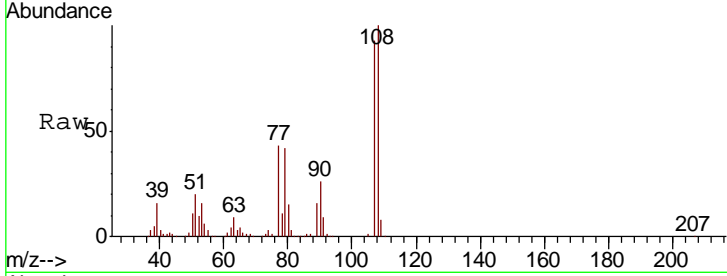

Abundance
 Ion 107.00 (106.70 to 107.70): E
 Ion 108.00 (107.70 to 108.70): E
 Ion 77.00 (76.70 to 77.70): BGC
 Ion 79.00 (78.70 to 79.70): BGC

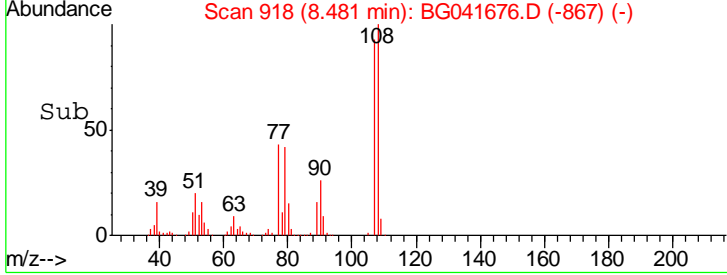
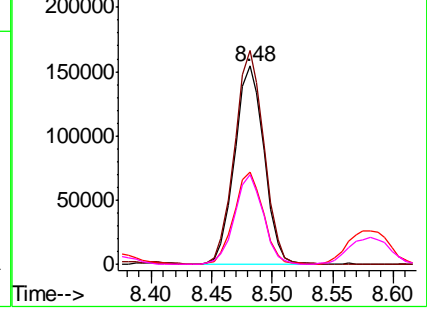

#18
 Hexachloroethane
 Concen: 41.632 ng
 RT: 9.14 min Scan# 1030
 Delta R.T. -0.01 min
 Lab File: BG041676.D
 Acq: 17 Jul 2019 2:37

Tgt Ion	Resp	Lower	Upper
117	100		
119	95.4	76.2	114.2
201	111.2	94.1	141.1

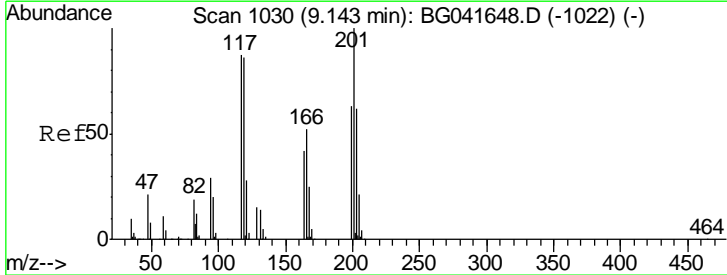

Abundance
 Ion 117.00 (116.70 to 117.70): E
 Ion 119.00 (118.70 to 119.70): E
 Ion 201.00 (200.70 to 201.70): E

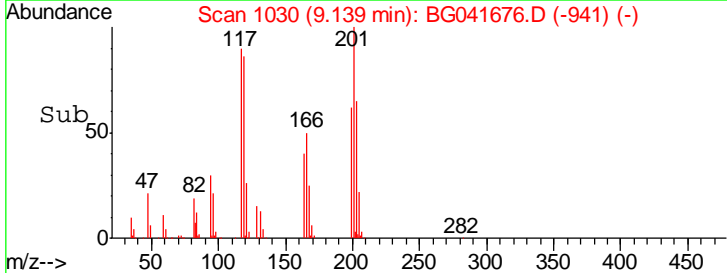
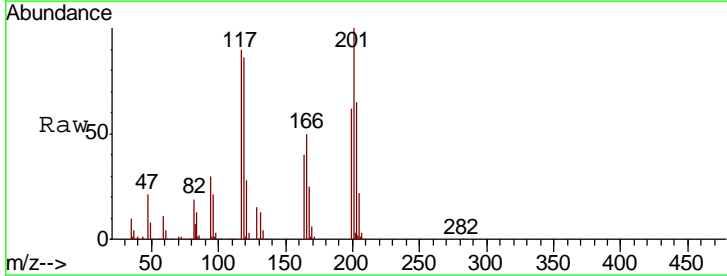
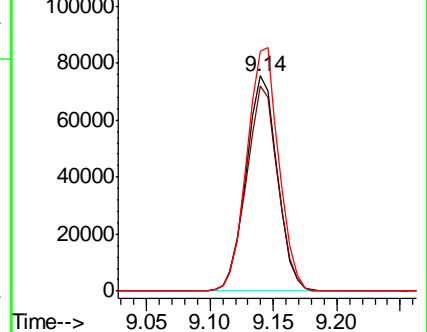

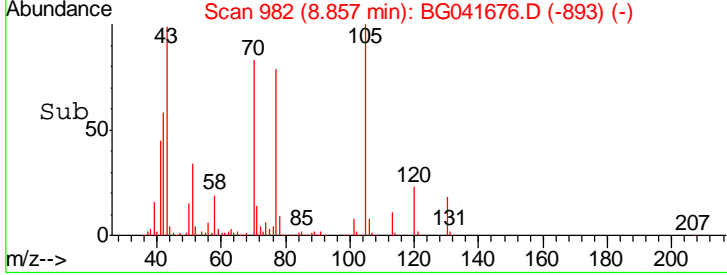
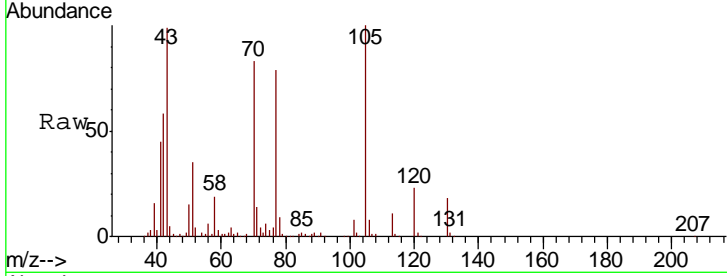
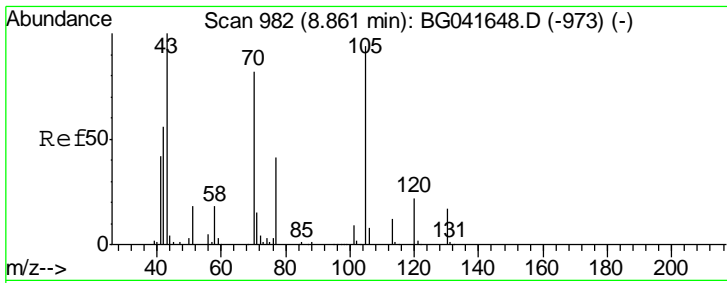

#19
 n-Nitroso-di-n-propylamine
 Concen: 41.426 ng
 RT: 8.86 min Scan# 982
 Delta R.T. -0.01 min
 Lab File: BG041676.D
 Acq: 17 Jul 2019 2:37

Instrument :
 BNA_G
 ClientSampleId :
 SSTDCCC040

Tgt Ion	Resp	Lower	Upper
70	100		
42	69.7	55.8	83.6
101	10.0	8.1	12.1
130	21.7	17.3	25.9

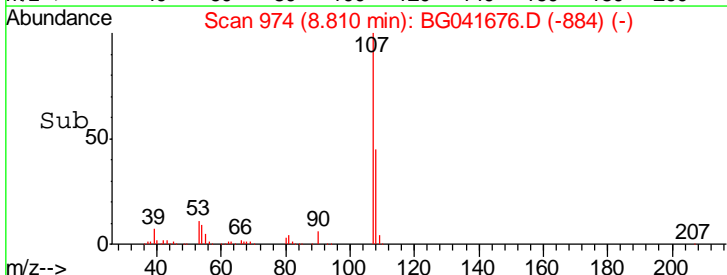
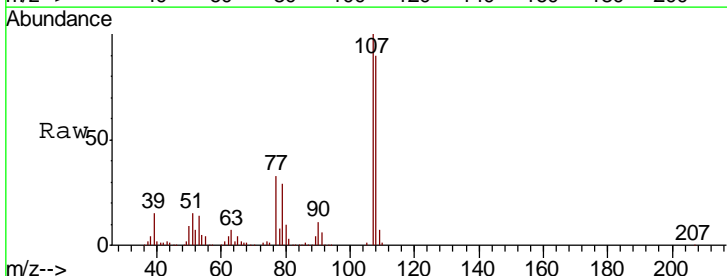
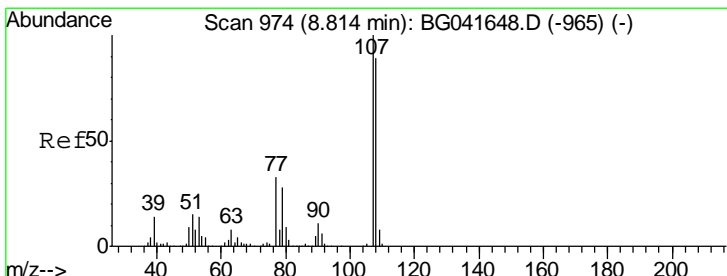
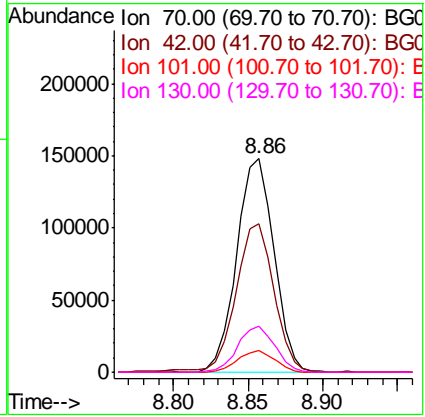

#20
 3+4-Methylphenols
 Concen: 42.231 ng
 RT: 8.81 min Scan# 974
 Delta R.T. -0.00 min
 Lab File: BG041676.D
 Acq: 17 Jul 2019 2:37

Tgt Ion	Resp	Lower	Upper
107	100		
108	89.9	67.5	107.5
77	33.0	12.3	52.3
79	28.7	8.3	48.3

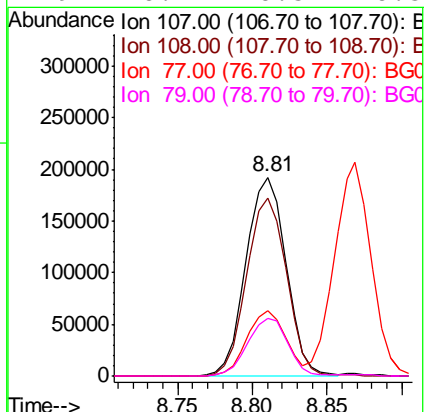

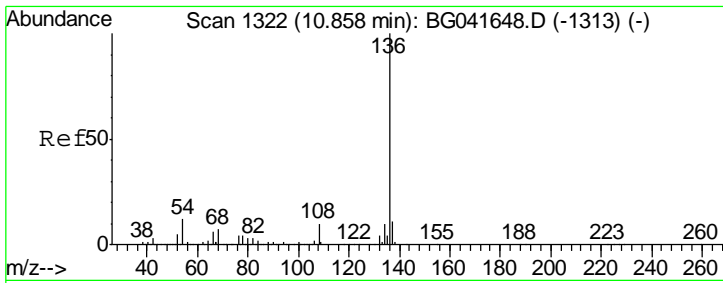

#21
 Naphthalene-d8
 Concen: 20.000 ng
 RT: 10.85 min Scan# 1322
 Delta R.T. -0.00 min
 Lab File: BG041676.D
 Acq: 17 Jul 2019 2:37

Instrument :
 BNA_G
 ClientSampled :
 SSTDCCC040

Tgt Ion	Resp	Lower	Upper
136	100		
137	11.5	9.2	13.8
54	11.4	8.7	13.1
68	6.8	5.5	8.3

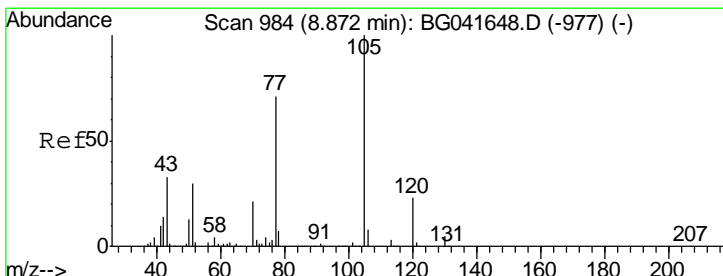
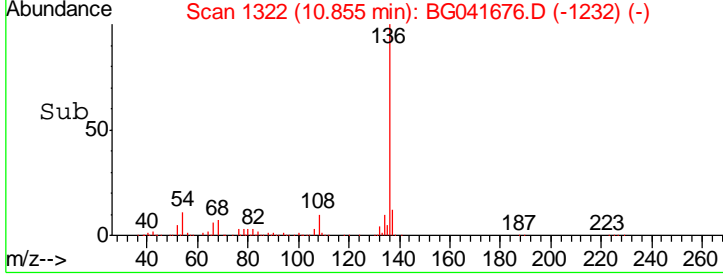
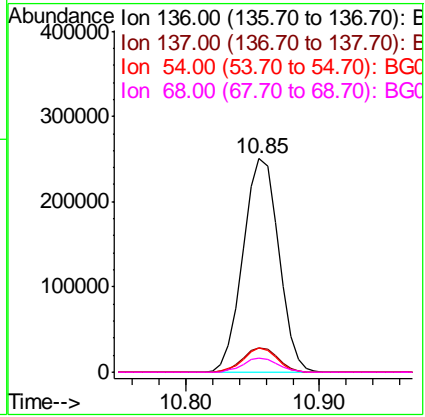
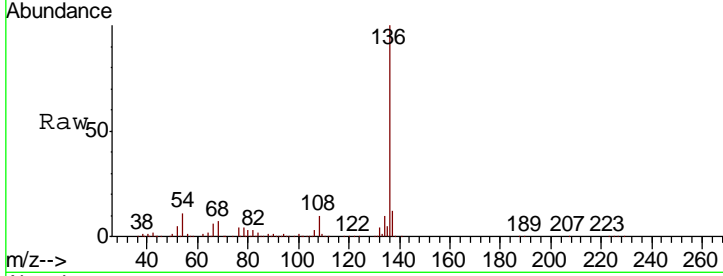

#22
 Acetophenone
 Concen: 40.204 ng
 RT: 8.87 min Scan# 984
 Delta R.T. -0.00 min
 Lab File: BG041676.D
 Acq: 17 Jul 2019 2:37

Tgt Ion	Resp	Lower	Upper
105	100		
71	4.3	5.9	8.9#
51	33.2	27.7	41.5
120	24.3	19.3	28.9

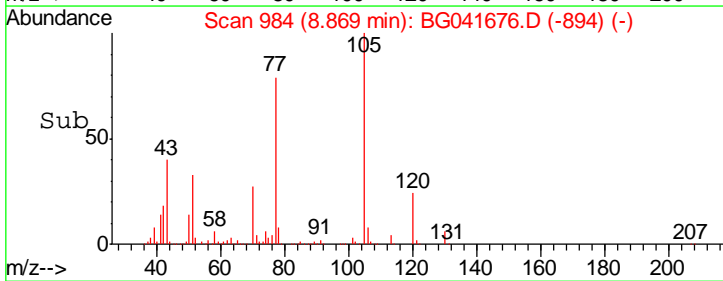
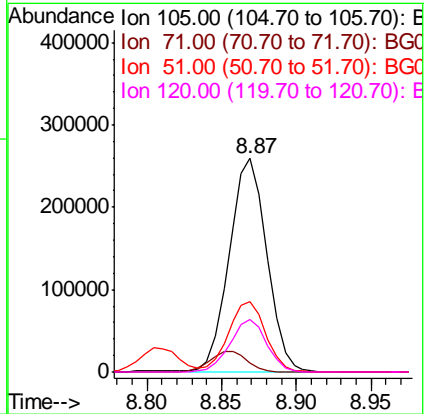
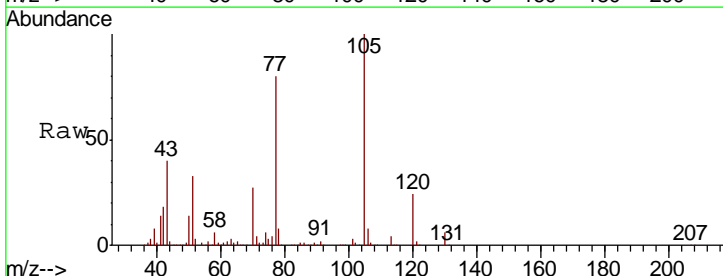

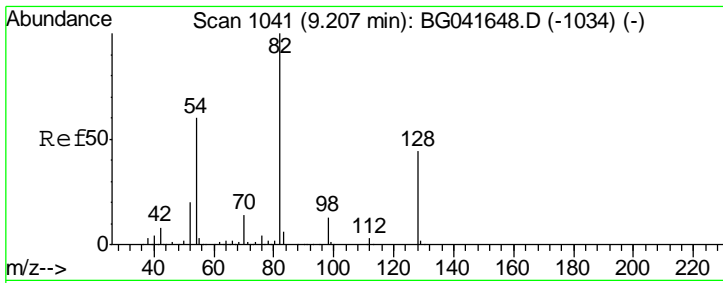

#23
 Nitrobenzene-d5
 Concen: 85.902 ng
 RT: 9.20 min Scan# 1041
 Delta R.T. -0.01 min
 Lab File: BG041676.D
 Acq: 17 Jul 2019 2:37

Instrument :
 BNA_G
ClientSampled :
 SSTDCCC040

Tgt Ion	Resp	Lower	Upper
82	100		
128	43.6	35.1	52.7
54	60.1	48.7	73.1

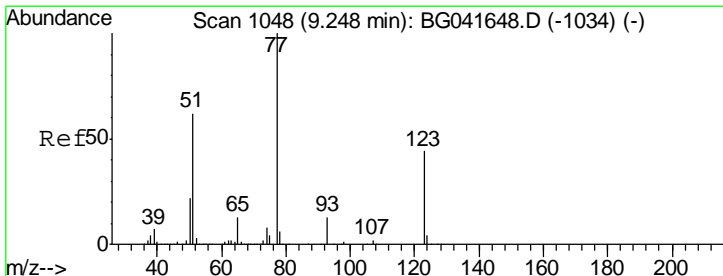
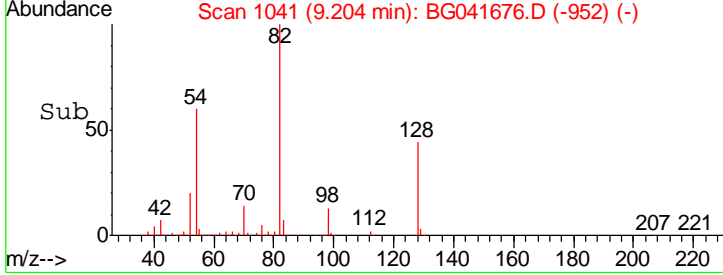
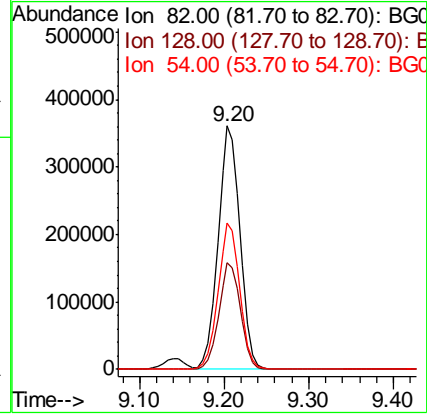
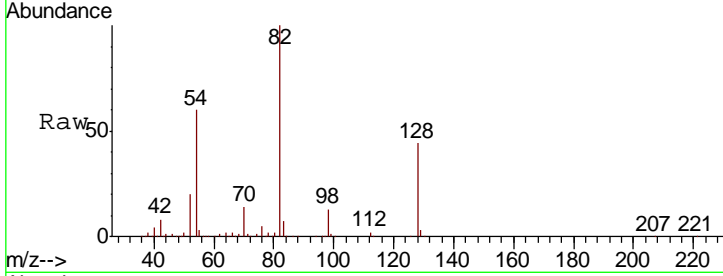

#24
 Nitrobenzene
 Concen: 42.616 ng
 RT: 9.25 min Scan# 1049
 Delta R.T. -0.00 min
 Lab File: BG041676.D
 Acq: 17 Jul 2019 2:37

Tgt Ion	Resp	Lower	Upper
77	100		
123	45.9	38.1	57.1
65	14.3	11.0	16.6

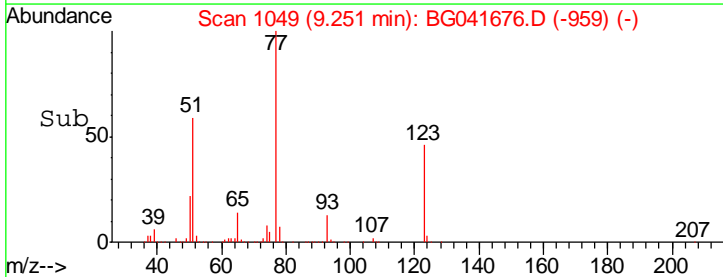
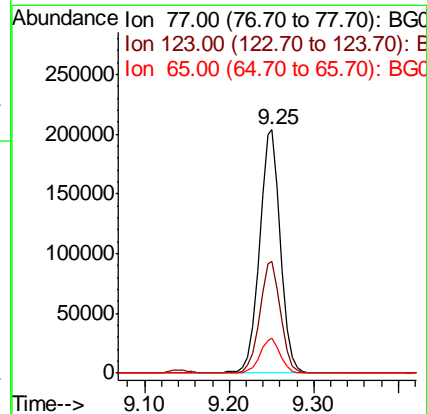
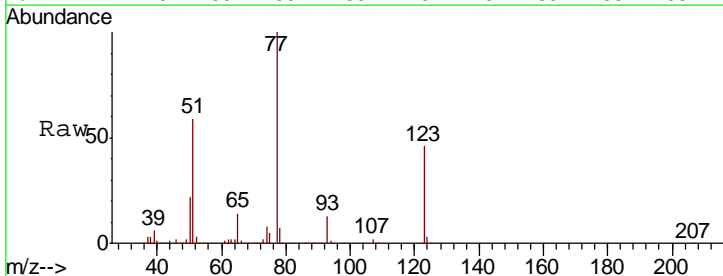

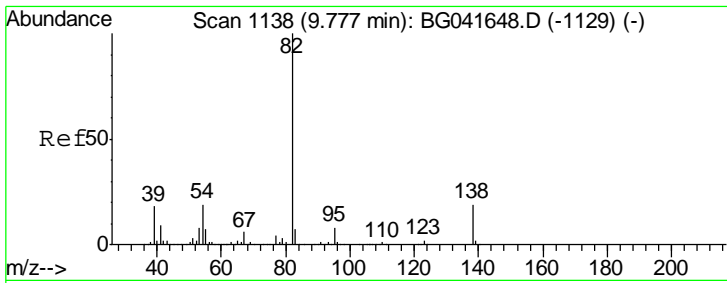

#25
 Isophorone
 Concen: 40.472 ng
 RT: 9.77 min Scan# 1138
 Delta R.T. -0.01 min
 Lab File: BG041676.D
 Acq: 17 Jul 2019 2:37

Instrument :
 BNA_G
 ClientSampled :
 SSTDCCC040

Tgt Ion	Resp	Lower	Upper
82	674775		
95	7.3	5.9	8.9
138	18.9	16.3	24.5

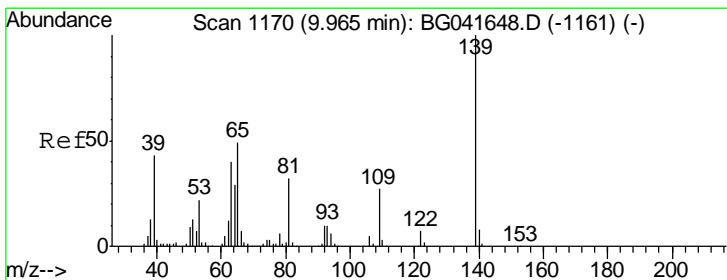
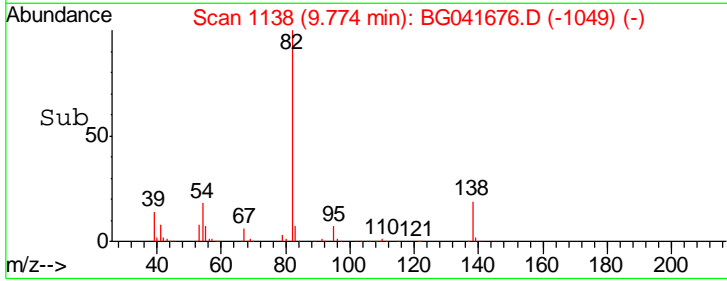
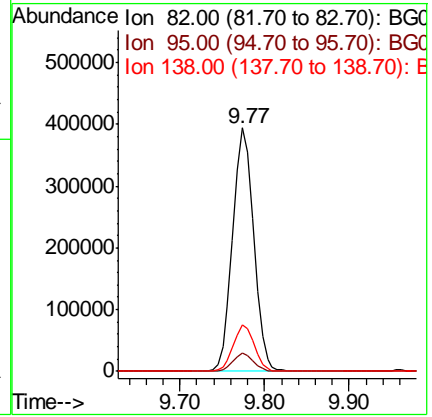
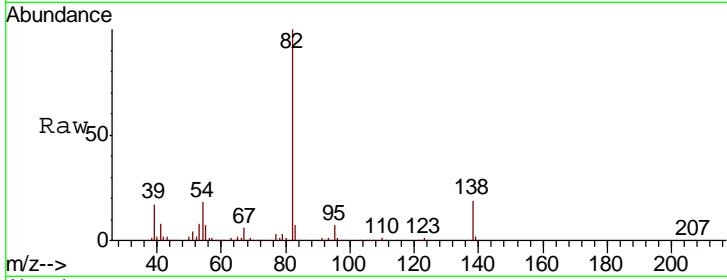

#26
 2-Nitrophenol
 Concen: 43.776 ng
 RT: 9.96 min Scan# 1170
 Delta R.T. -0.00 min
 Lab File: BG041676.D
 Acq: 17 Jul 2019 2:37

Tgt Ion	Resp	Lower	Upper
139	165075		
109	26.9	22.7	34.1
65	51.5	41.1	61.7

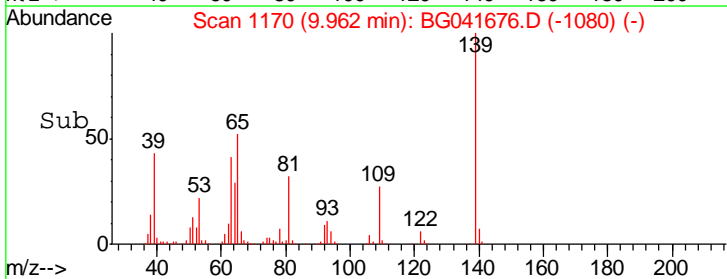
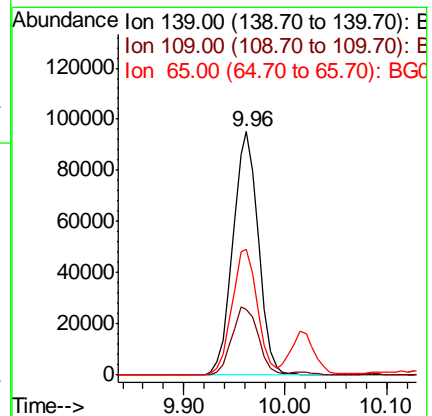
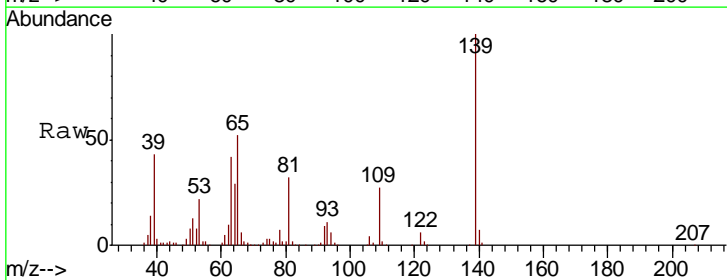

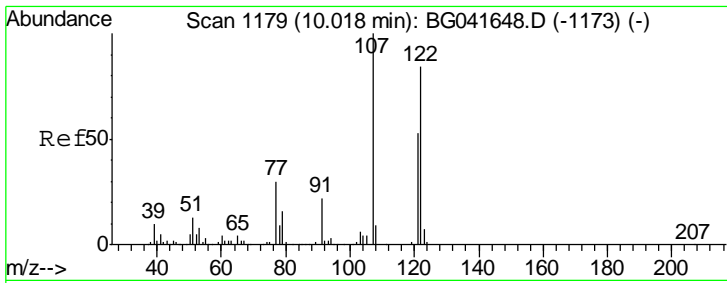

#27
 2,4-Dimethylphenol
 Concen: 39.848 ng
 RT: 10.02 min Scan# 1180
 Delta R.T. -0.00 min
 Lab File: BG041676.D
 Acq: 17 Jul 2019 2:37

Instrument :
 BNA_G
 ClientSampled :
 SSTDCCC040

Tgt Ion	Resp	Lower	Upper
122	262870		
107	117.4	91.3	136.9
121	61.0	49.2	73.8

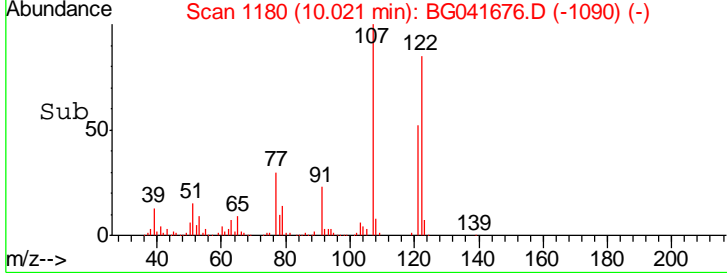
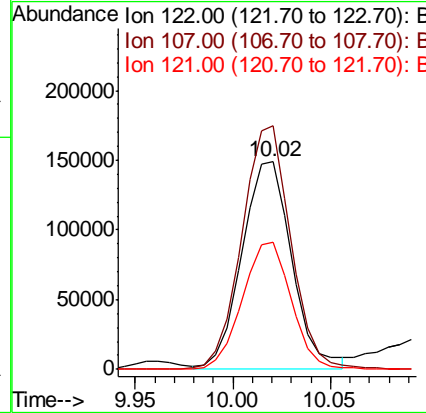
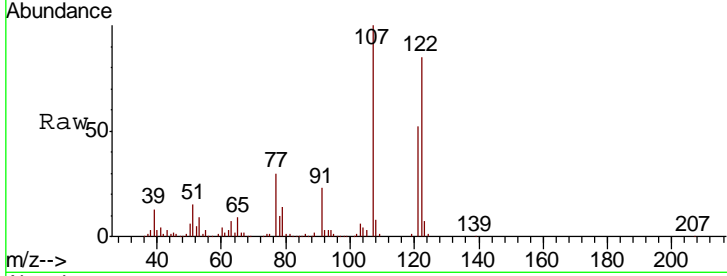

#28
 bis(2-Chloroethoxy)methane
 Concen: 40.772 ng
 RT: 10.26 min Scan# 1220
 Delta R.T. -0.01 min
 Lab File: BG041676.D
 Acq: 17 Jul 2019 2:37

Tgt Ion	Resp	Lower	Upper
93	418977		
95	33.9	26.2	39.4
123	12.1	9.9	14.9

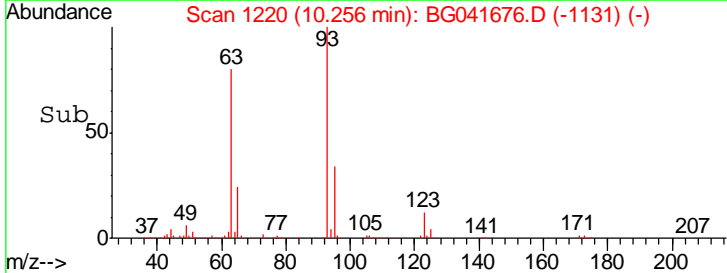
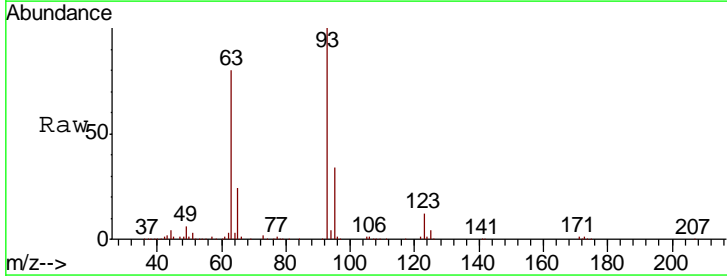
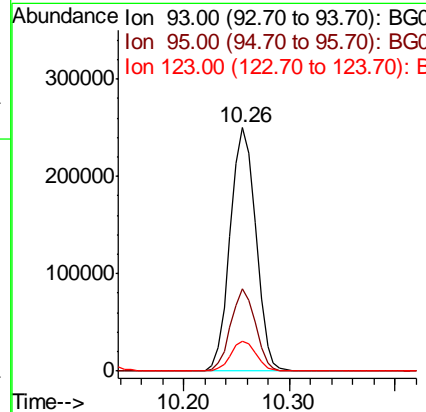
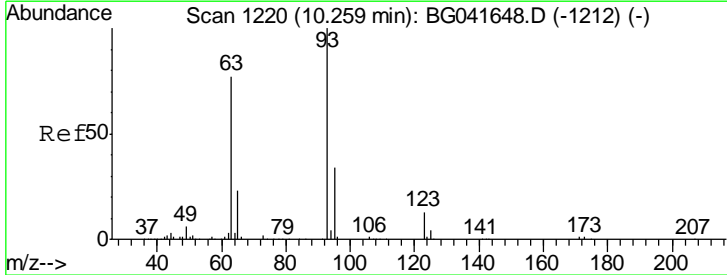

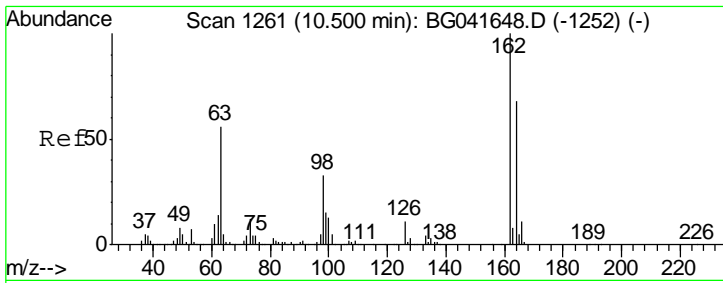

#29
 2,4-Dichlorophenol
 Concen: 41.706 ng
 RT: 10.50 min Scan# 1261
 Delta R.T. -0.00 min
 Lab File: BG041676.D
 Acq: 17 Jul 2019 2:37

Instrument :
 BNA_G
 ClientSampleId :
 SSTDCCC040

Tgt Ion	Resp	Lower	Upper
162	313682		
164	67.7	46.1	86.1
98	35.4	14.7	54.7

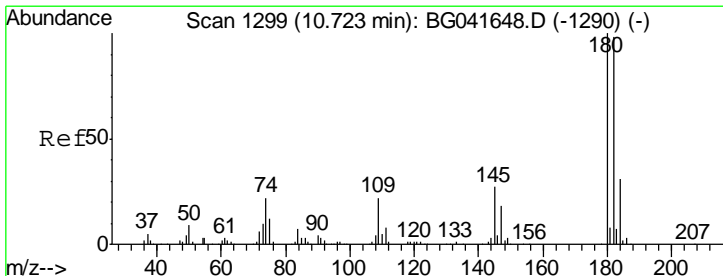
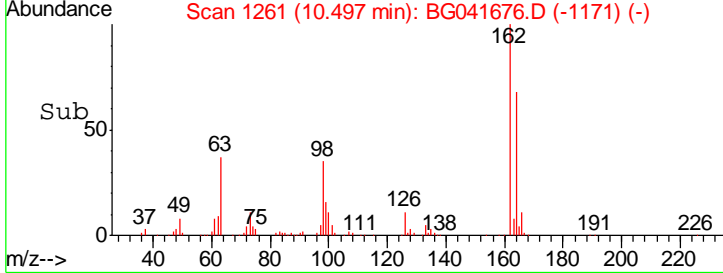
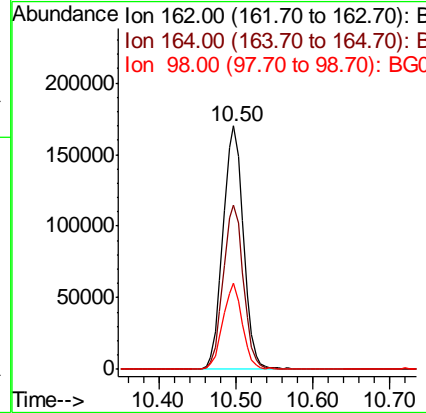
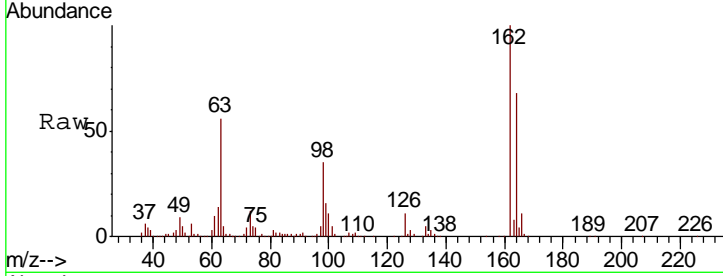

#30
 1,2,4-Trichlorobenzene
 Concen: 40.236 ng
 RT: 10.72 min Scan# 1299
 Delta R.T. -0.00 min
 Lab File: BG041676.D
 Acq: 17 Jul 2019 2:37

Tgt Ion	Resp	Lower	Upper
180	355331		
182	97.1	76.2	114.2
145	29.1	23.8	35.8

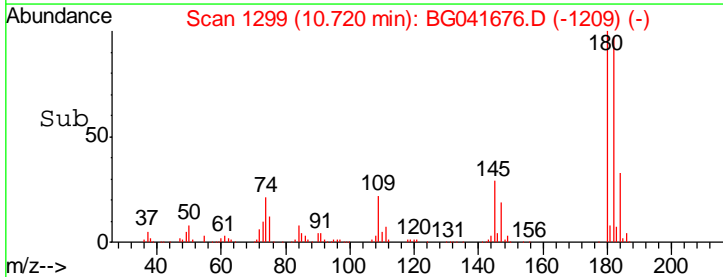
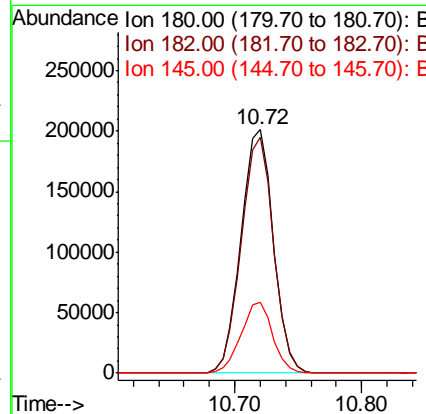
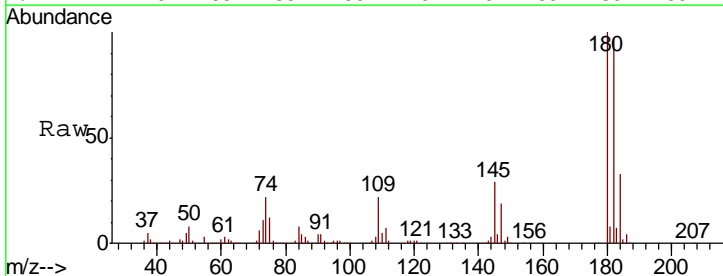

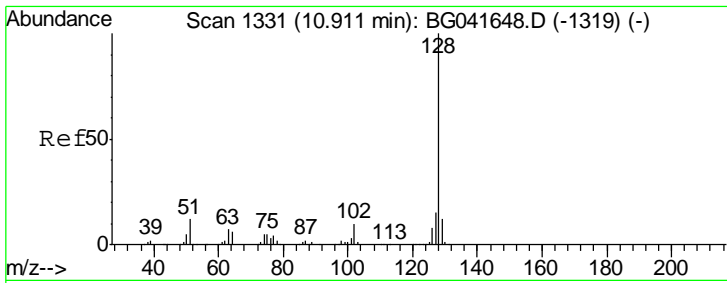

#31
 Naphthalene
 Concen: 41.049 ng
 RT: 10.91 min Scan# 1331
 Delta R.T. -0.00 min
 Lab File: BG041676.D
 Acq: 17 Jul 2019 2:37

Instrument :
 BNA_G
 ClientSampleId :
 SSTDCCC040

Tgt Ion	Resp	Lower	Upper
128	935786		
129	12.0	10.0	15.0
127	14.6	12.3	18.5

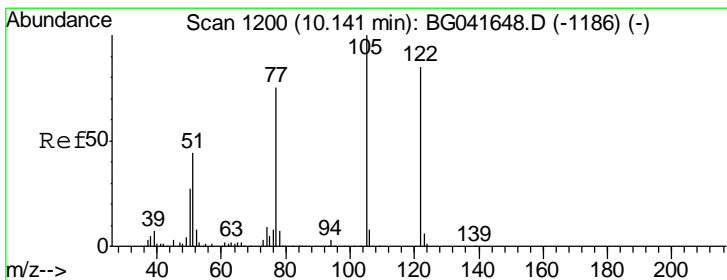
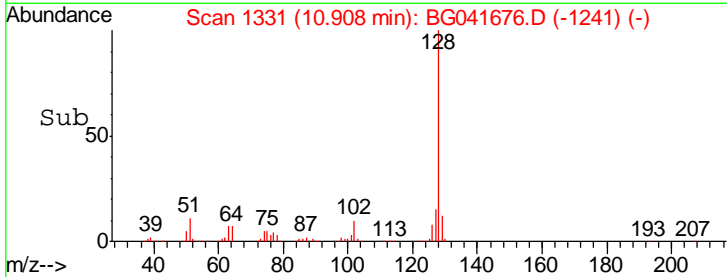
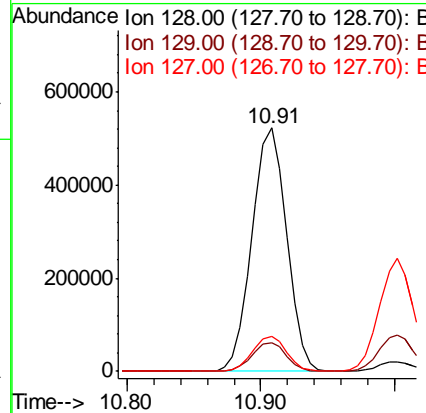
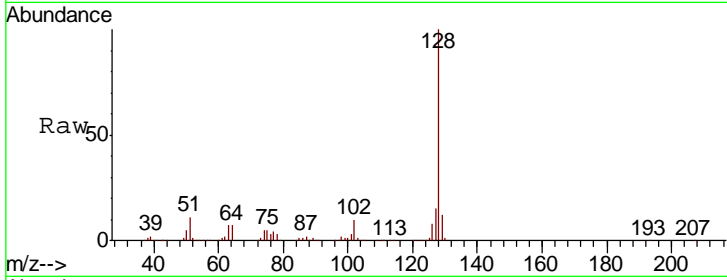

#32
 Benzoic acid
 Concen: 33.778 ng
 RT: 10.14 min Scan# 1200
 Delta R.T. -0.03 min
 Lab File: BG041676.D
 Acq: 17 Jul 2019 2:37

Tgt Ion	Resp	Lower	Upper
122	158961		
105	125.4	101.5	141.5
77	91.7	73.0	113.0

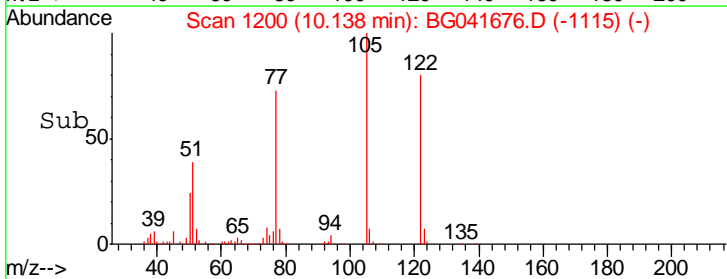
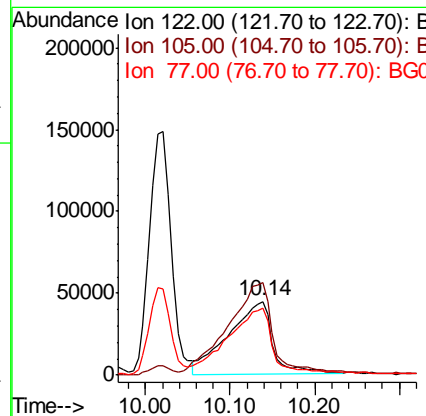
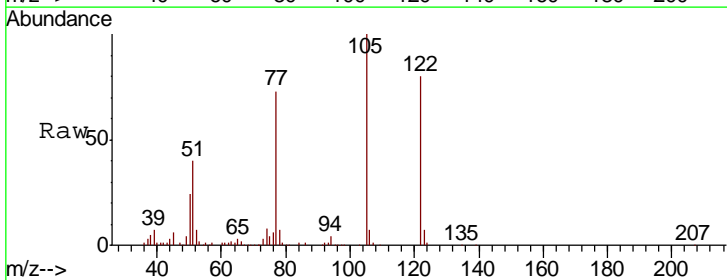

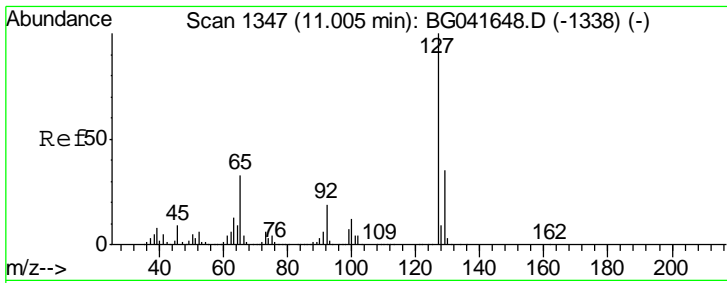

#33
 4-Chloroaniline
 Concen: 40.341 ng
 RT: 11.00 min Scan# 1347
 Delta R.T. -0.00 min
 Lab File: BG041676.D
 Acq: 17 Jul 2019 2:37

Instrument :
 BNA_G
 ClientSampleId :
 SSTDCCC040

Tgt Ion	Resp	Lower	Upper
127	424205		
129	32.1	25.8	38.8
65	32.7	26.7	40.1
92	18.6	15.4	23.0

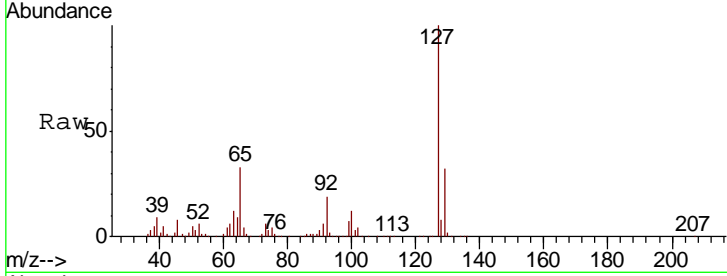

Abundance Ion 127.00 (126.70 to 127.70): E
 Ion 129.00 (128.70 to 129.70): E
 Ion 65.00 (64.70 to 65.70): BGC
 Ion 92.00 (91.70 to 92.70): BGC

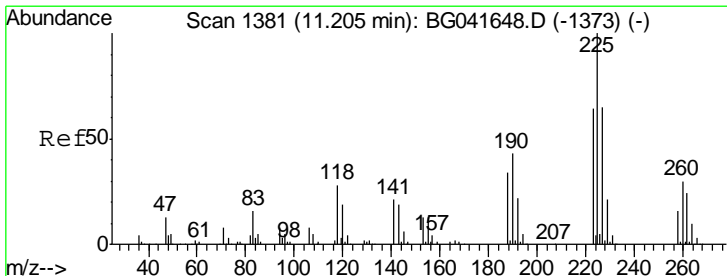
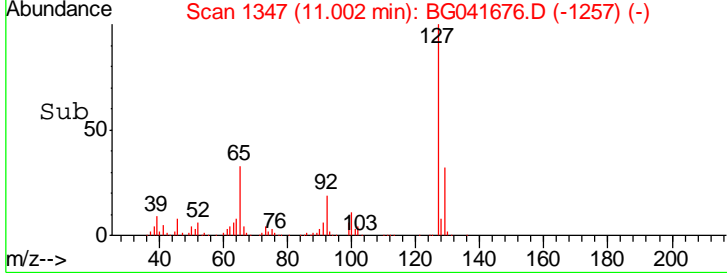
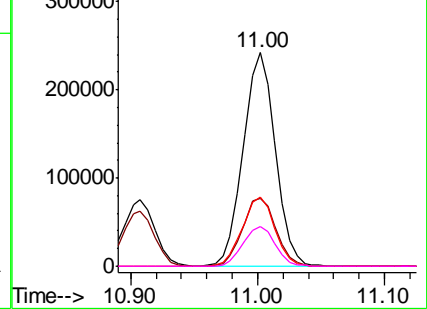

#34
 Hexachlorobutadiene
 Concen: 40.702 ng
 RT: 11.20 min Scan# 1381
 Delta R.T. -0.00 min
 Lab File: BG041676.D
 Acq: 17 Jul 2019 2:37

Tgt Ion	Resp	Lower	Upper
225	231023		
223	64.2	51.1	76.7
227	65.1	50.9	76.3

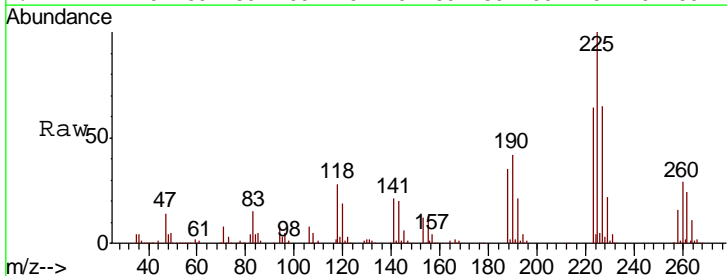

Abundance Ion 225.00 (224.70 to 225.70): E
 Ion 223.00 (222.70 to 223.70): E
 Ion 227.00 (226.70 to 227.70): E

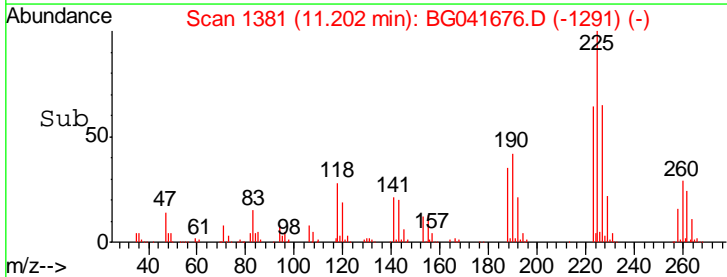
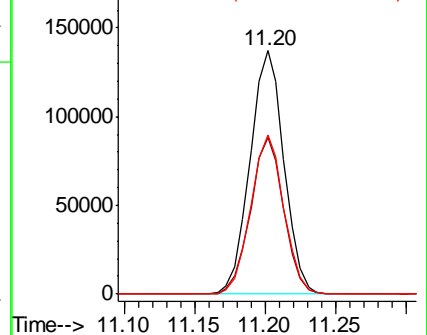

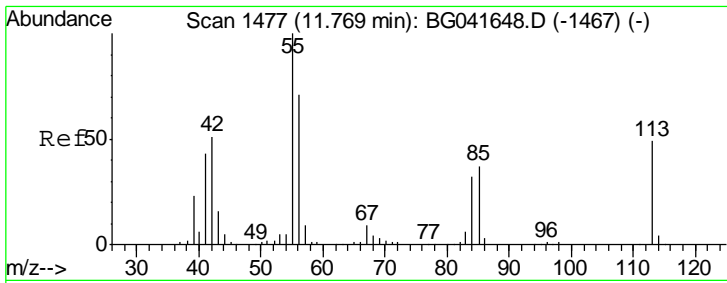

#35
 Caprolactam
 Concen: 40.557 ng
 RT: 11.77 min Scan# 1478
 Delta R.T. -0.01 min
 Lab File: BG041676.D
 Acq: 17 Jul 2019 2:37

Instrument :
 BNA_G
 ClientSampled :
 SSTDCCC040

Tgt Ion	Resp	Lower	Upper
113	112119		
55	208.3	199.4	239.4
56	154.2	133.6	173.6

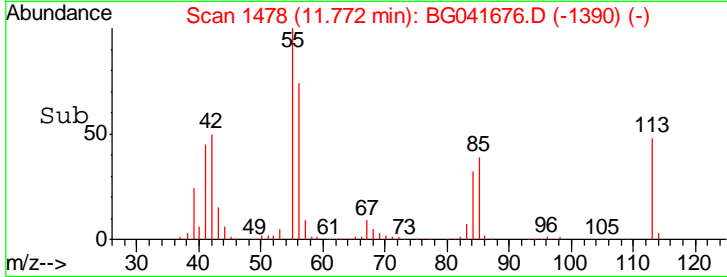
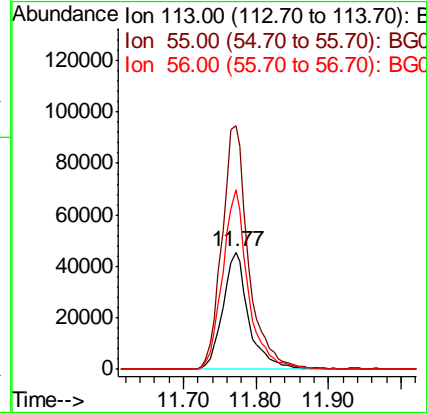
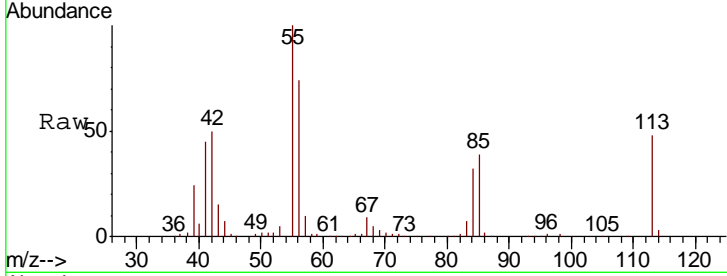

#36
 4-Chloro-3-methylphenol
 Concen: 41.017 ng
 RT: 12.12 min Scan# 1537
 Delta R.T. -0.00 min
 Lab File: BG041676.D
 Acq: 17 Jul 2019 2:37

Tgt Ion	Resp	Lower	Upper
107	323189		
144	28.0	22.2	33.2
142	86.0	67.3	100.9

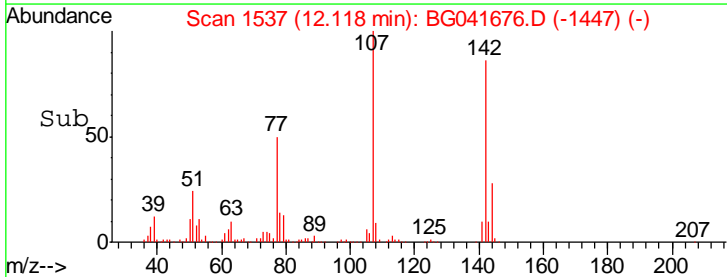
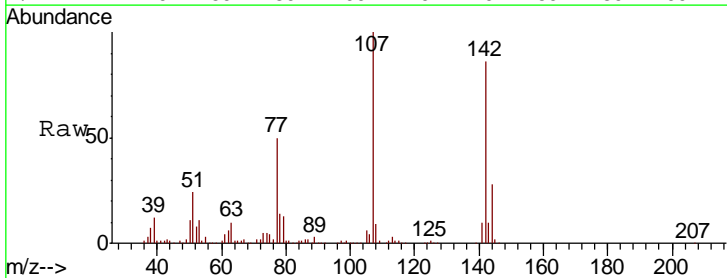
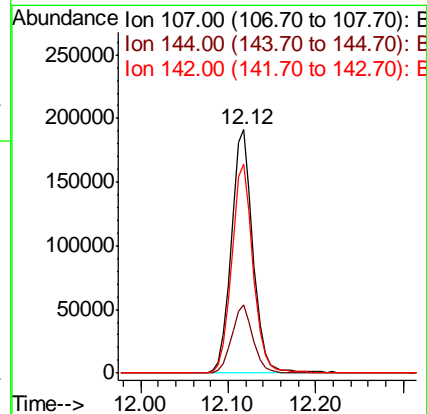
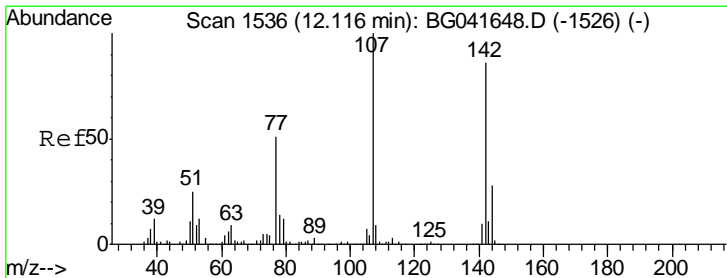

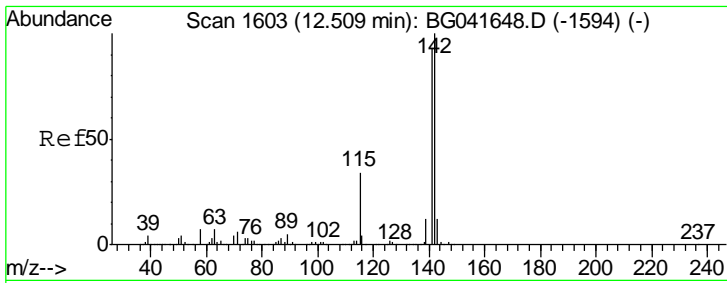

#37
 2-Methylnaphthalene
 Concen: 40.923 ng
 RT: 12.51 min Scan# 1603
 Delta R.T. -0.01 min
 Lab File: BG041676.D
 Acq: 17 Jul 2019 2:37

Instrument : BNA_G
 ClientSampled : SSTDCCC040

Tgt Ion	Resp	Lower	Upper
142	712759		
141	90.9	72.7	109.1
115	34.3	27.0	40.4

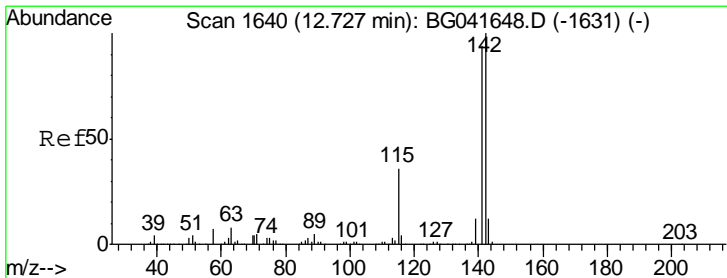
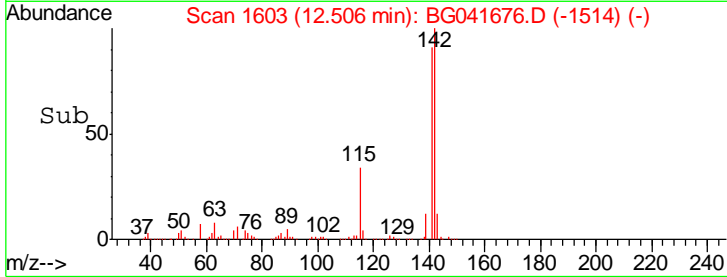
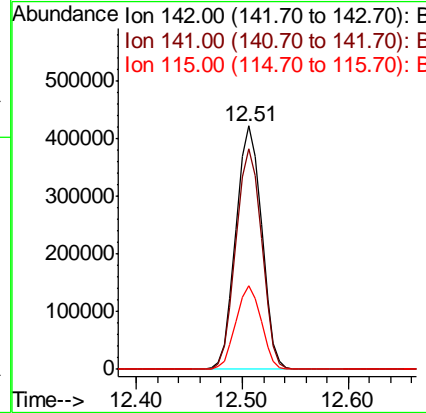
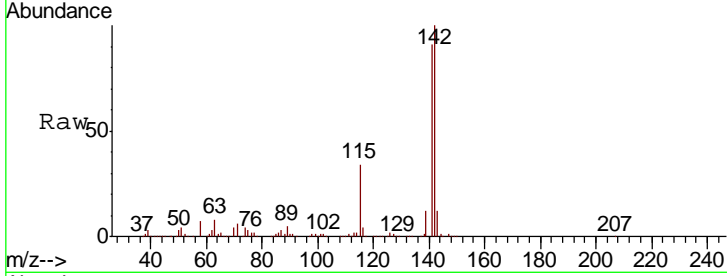

#38
 1-Methylnaphthalene
 Concen: 40.513 ng
 RT: 12.72 min Scan# 1640
 Delta R.T. -0.00 min
 Lab File: BG041676.D
 Acq: 17 Jul 2019 2:37

Tgt Ion	Resp	Lower	Upper
142	672703		
141	95.4	75.4	113.2
116	3.8	3.2	4.8

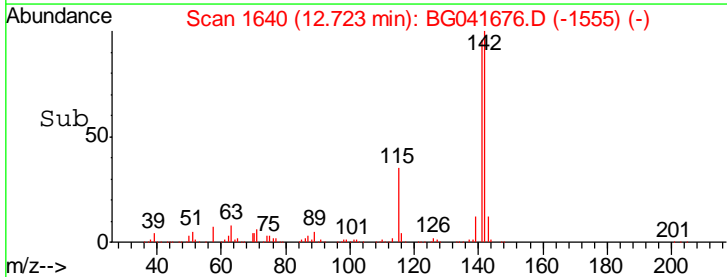
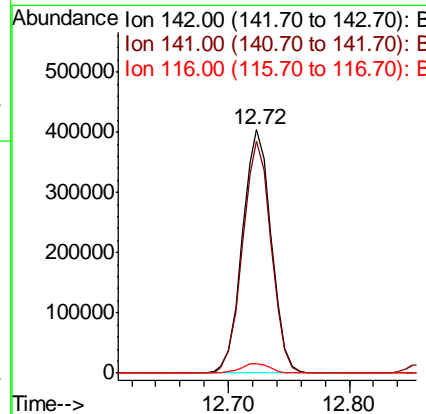
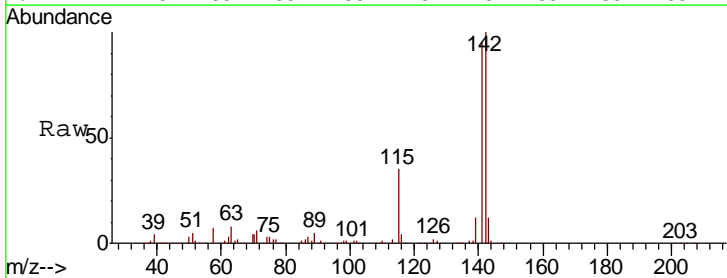

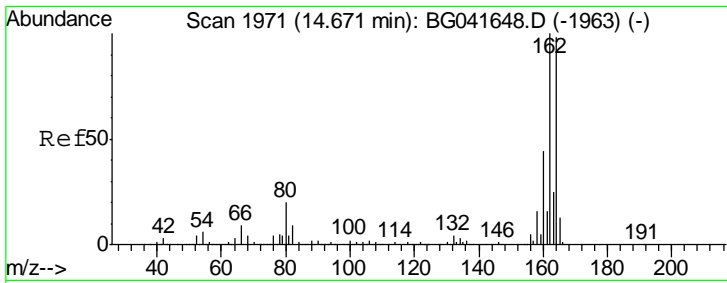

#39
 Acenaphthene-d10
 Concen: 20.000 ng
 RT: 14.67 min Scan# 1971
 Delta R.T. -0.00 min
 Lab File: BG041676.D
 Acq: 17 Jul 2019 2:37

Instrument :
 BNA_G
 ClientSampled :
 SSTDCCC040

Tgt Ion	Resp	Lower	Upper
164	100		
162	101.0	79.6	119.4
160	45.2	35.4	53.0

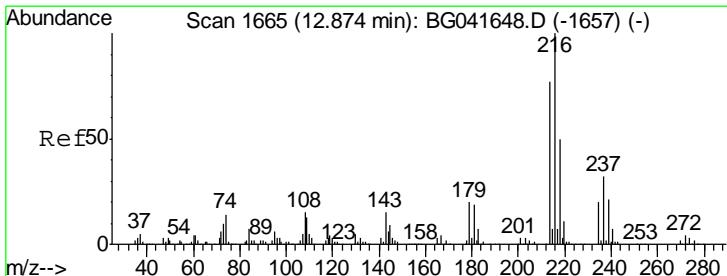
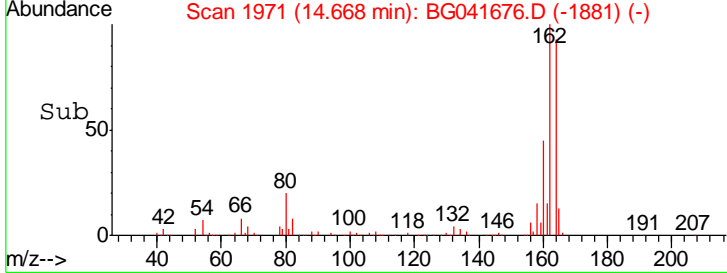
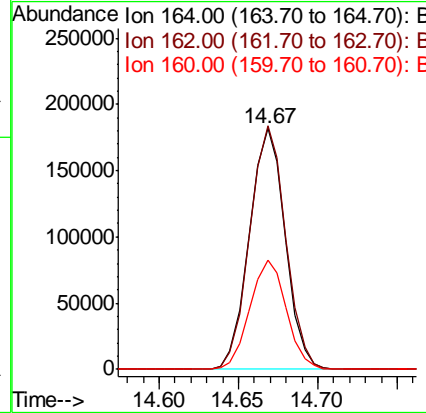
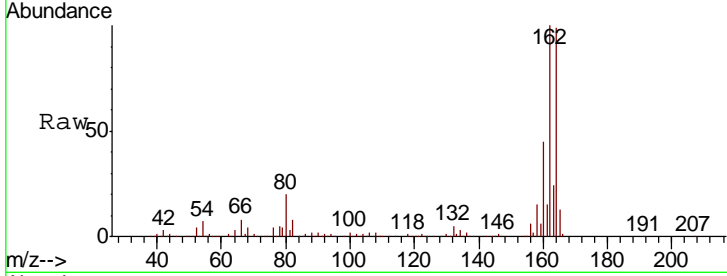

#40
 1,2,4,5-Tetrachlorobenzene
 Concen: 40.842 ng
 RT: 12.87 min Scan# 1665
 Delta R.T. -0.01 min
 Lab File: BG041676.D
 Acq: 17 Jul 2019 2:37

Tgt Ion	Resp	Lower	Upper
216	100		
214	76.6	61.5	92.3
179	20.1	16.2	24.2
108	15.5	13.2	19.8

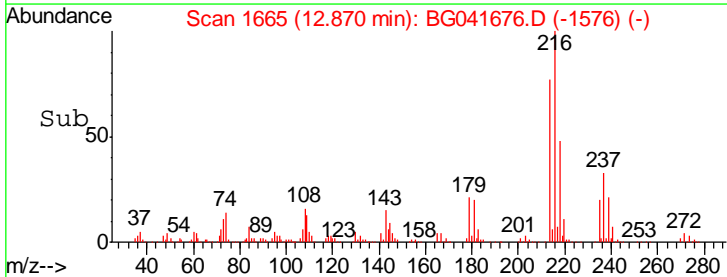
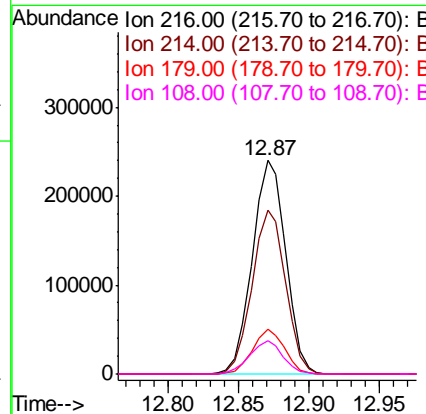
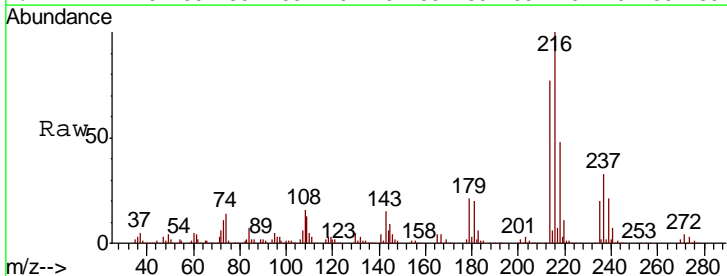

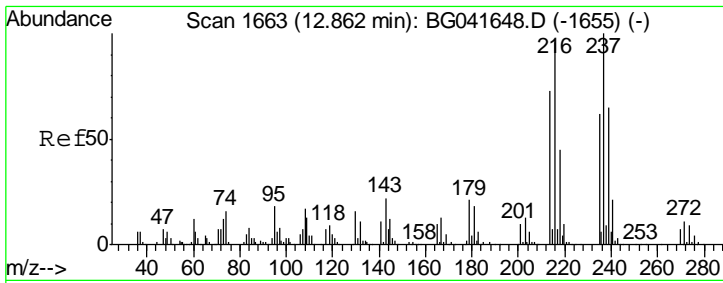

#41
 Hexachlorocyclopentadiene
 Concen: 37.191 ng
 RT: 12.86 min Scan# 1663
 Delta R.T. -0.01 min
 Lab File: BG041676.D
 Acq: 17 Jul 2019 2:37

Instrument :
 BNA_G
 ClientSampleId :
 SSTDCCC040

Tgt Ion	Resp	Lower	Upper
237	100		
235	64.3	43.5	83.5
272	12.4	0.0	31.2

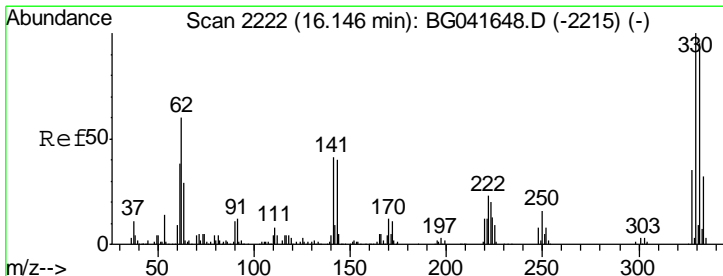
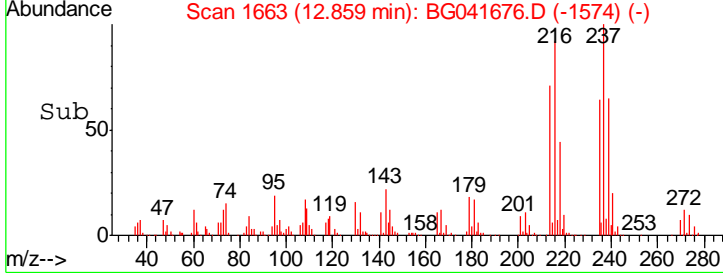
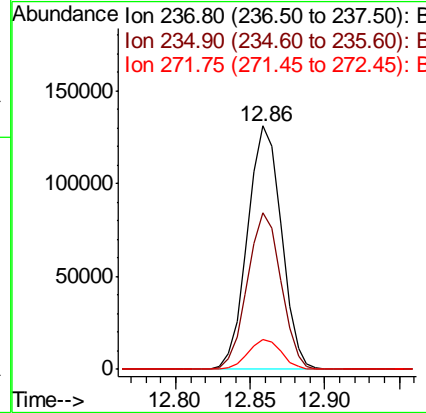
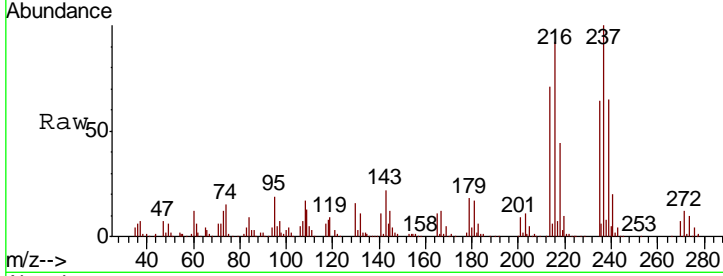

#42
 2,4,6-Tribromophenol
 Concen: 83.986 ng
 RT: 16.15 min Scan# 2223
 Delta R.T. -0.00 min
 Lab File: BG041676.D
 Acq: 17 Jul 2019 2:37

Tgt Ion	Resp	Lower	Upper
330	100		
332	96.8	77.4	116.0
141	39.8	31.9	47.9

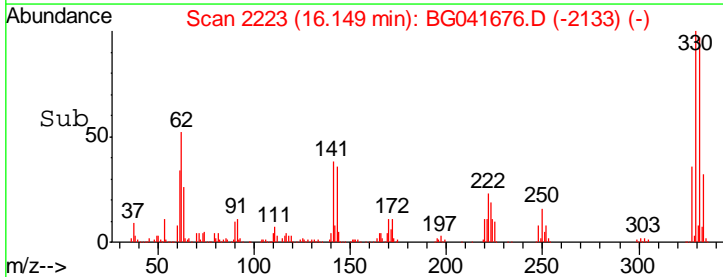
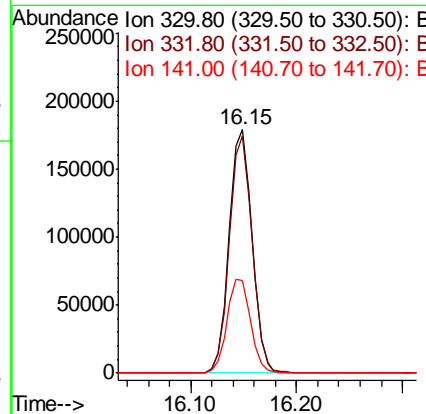
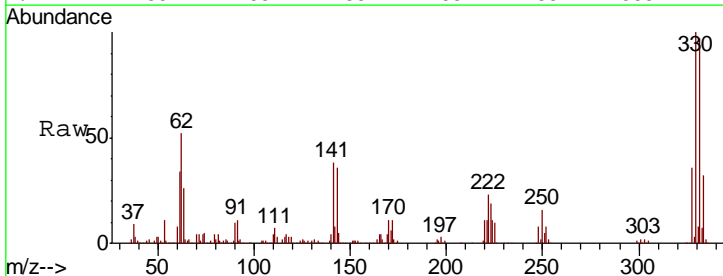

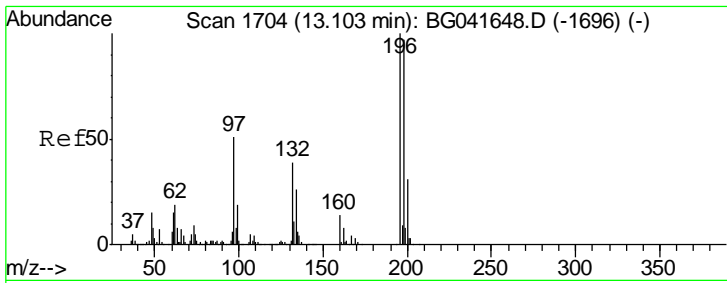

#43
 2,4,6-Trichlorophenol
 Concen: 42.268 ng
 RT: 13.11 min Scan# 1705
 Delta R.T. -0.00 min
 Lab File: BG041676.D
 Acq: 17 Jul 2019 2:37

Instrument :
 BNA_G
 ClientSampled :
 SSTDCCC040

Tgt Ion	Resp	Lower	Upper
196	100		
198	99.5	79.6	119.4
200	32.5	25.2	37.8

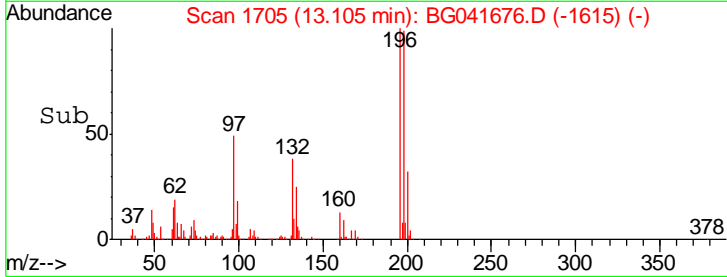
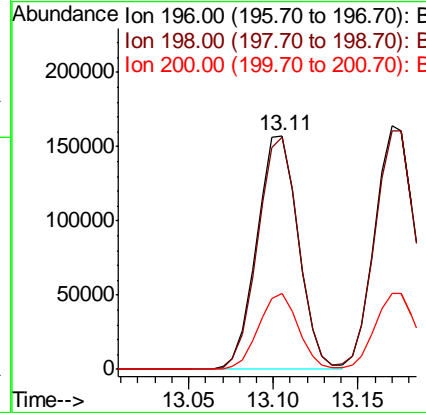
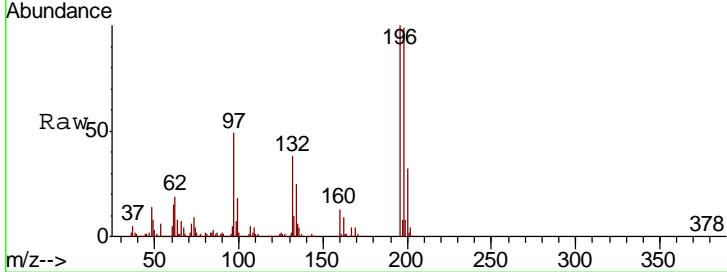

#44
 2,4,5-Trichlorophenol
 Concen: 41.667 ng
 RT: 13.17 min Scan# 1716
 Delta R.T. -0.01 min
 Lab File: BG041676.D
 Acq: 17 Jul 2019 2:37

Tgt Ion	Resp	Lower	Upper
196	100		
198	97.7	80.6	121.0
97	43.1	33.9	50.9
132	25.8	20.2	30.2

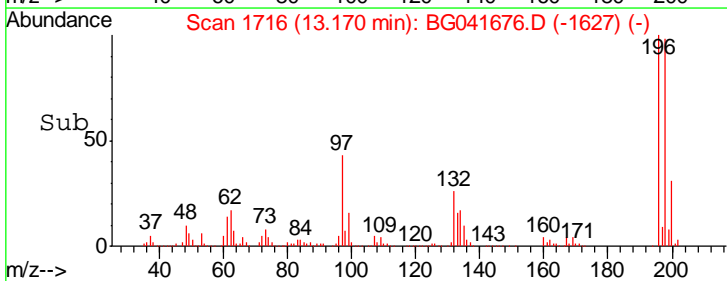
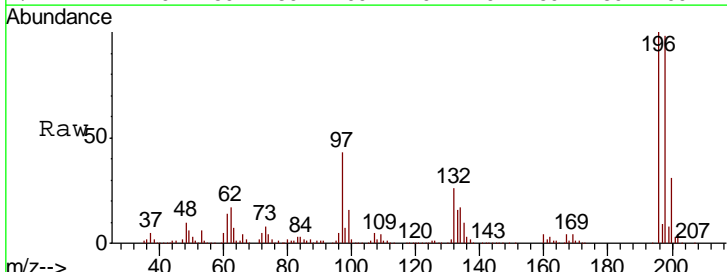
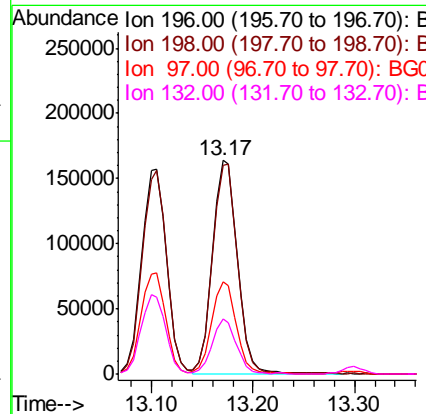
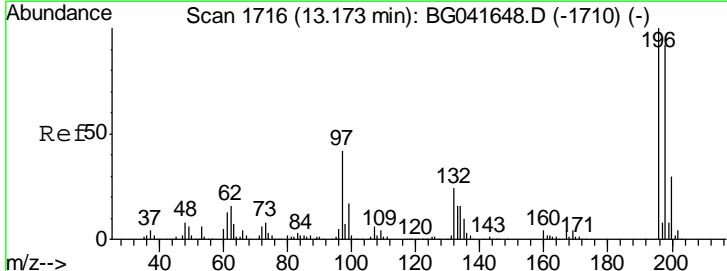

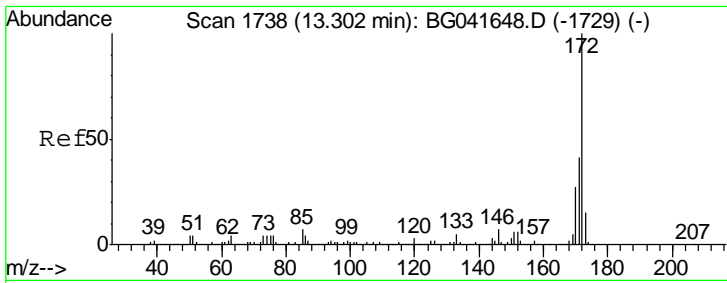

#45
 2-Fluorobiphenyl
 Concen: 80.572 ng
 RT: 13.30 min Scan# 1738
 Delta R.T. -0.00 min
 Lab File: BG041676.D
 Acq: 17 Jul 2019 2:37

Instrument :
 BNA_G
 ClientSampleId :
 SSTDCCC040

Tgt Ion	Resp	Lower	Upper
172	1483956		
171	42.0	35.0	52.4
170	27.8	23.5	35.3

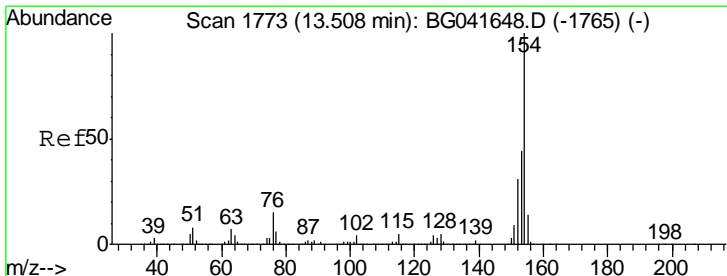
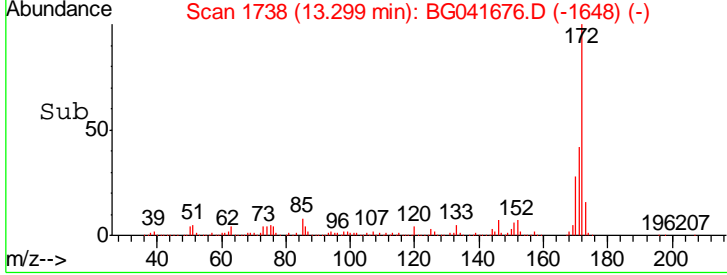
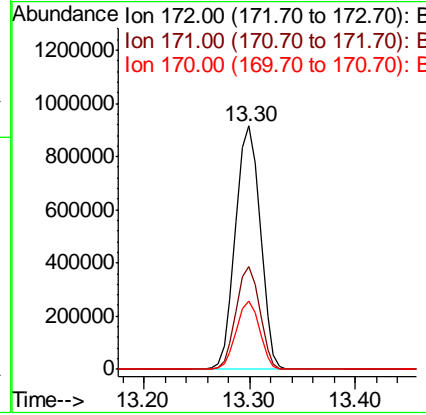
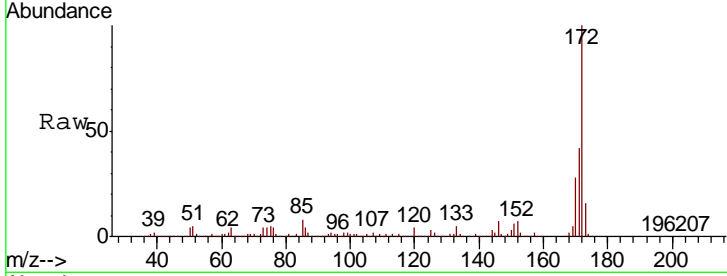

#46
 1,1'-Biphenyl
 Concen: 40.471 ng
 RT: 13.51 min Scan# 1774
 Delta R.T. -0.00 min
 Lab File: BG041676.D
 Acq: 17 Jul 2019 2:37

Tgt Ion	Resp	Lower	Upper
154	864730		
153	43.7	25.0	65.0
76	13.5	0.0	34.5

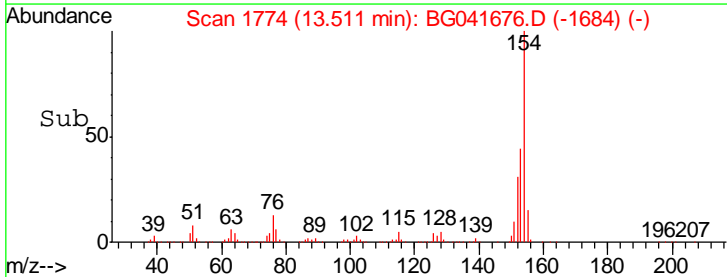
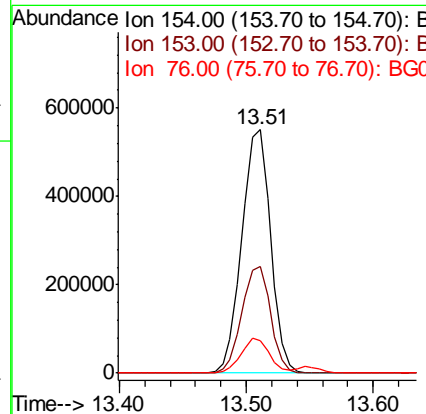
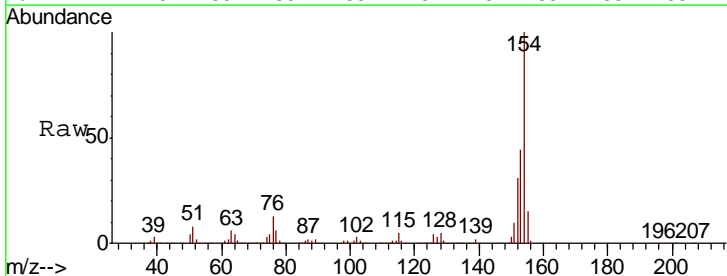

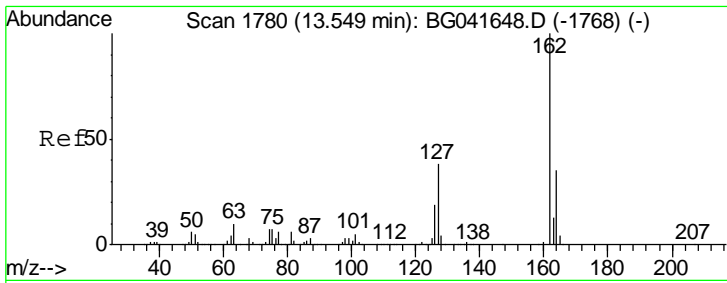

#47
 2-Chloronaphthalene
 Concen: 40.508 ng
 RT: 13.55 min Scan# 1781
 Delta R.T. -0.00 min
 Lab File: BG041676.D
 Acq: 17 Jul 2019 2:37

Instrument :
 BNA_G
 ClientSampleId :
 SSTDCCC040

Tgt Ion	Resp	Lower	Upper
162	100		
127	38.0	30.4	45.6
164	35.6	28.6	42.8

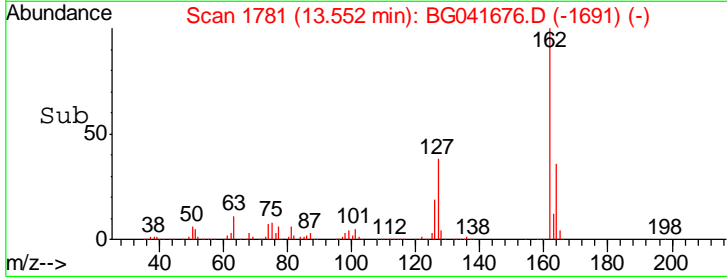
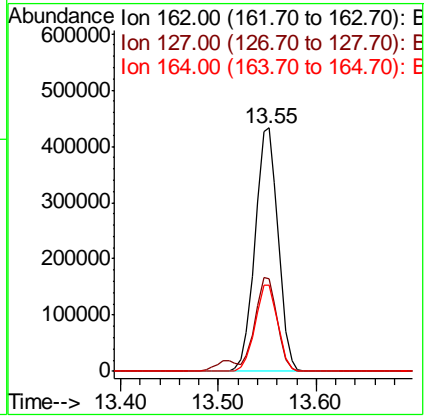
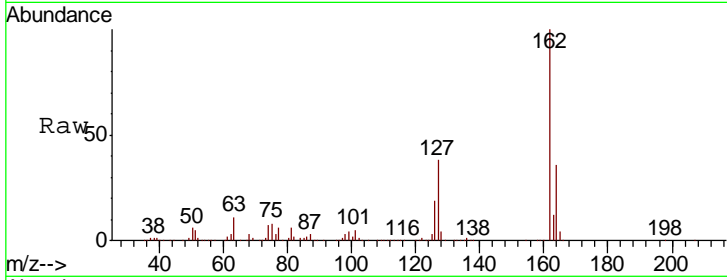

#48
 2-Nitroaniline
 Concen: 44.299 ng
 RT: 13.73 min Scan# 1812
 Delta R.T. -0.01 min
 Lab File: BG041676.D
 Acq: 17 Jul 2019 2:37

Tgt Ion	Resp	Lower	Upper
65	100		
92	66.4	53.9	80.9
138	101.7	83.5	125.3

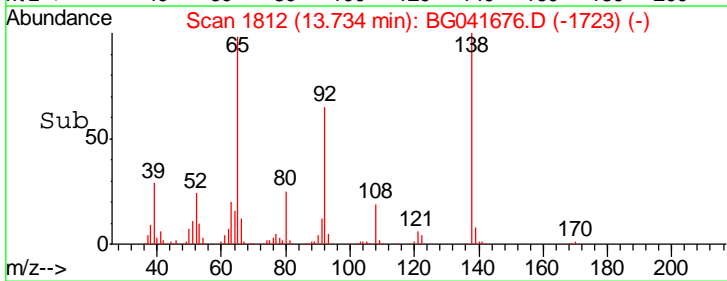
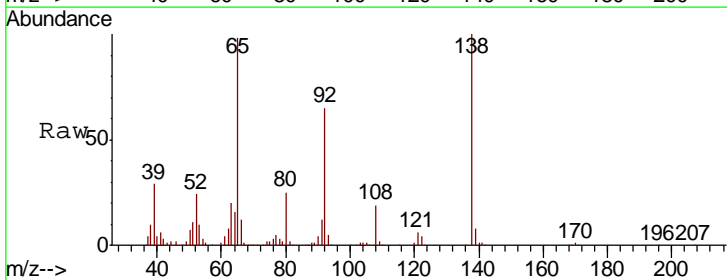
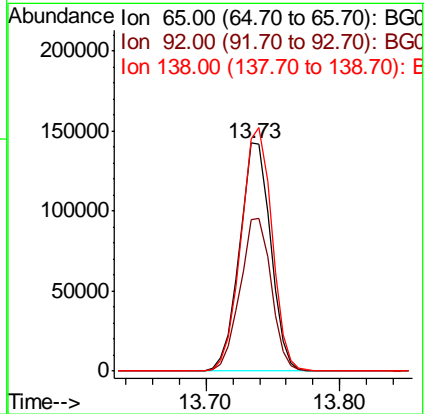
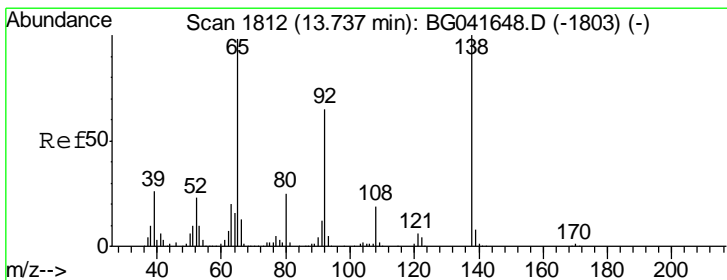

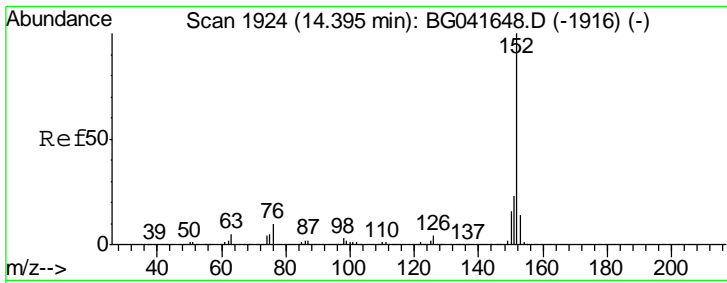

#49
 Acenaphthylene
 Concen: 40.724 ng
 RT: 14.39 min Scan# 1924
 Delta R.T. -0.00 min
 Lab File: BG041676.D
 Acq: 17 Jul 2019 2:37

Instrument :
 BNA_G
 ClientSampleId :
 SSTDCCC040

Tgt Ion:152 Resp: 1132083

Ion	Ratio	Lower	Upper
152	100		
151	23.2	18.7	28.1
153	14.6	12.4	18.6

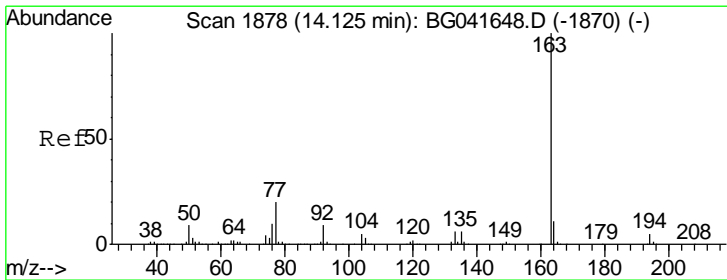
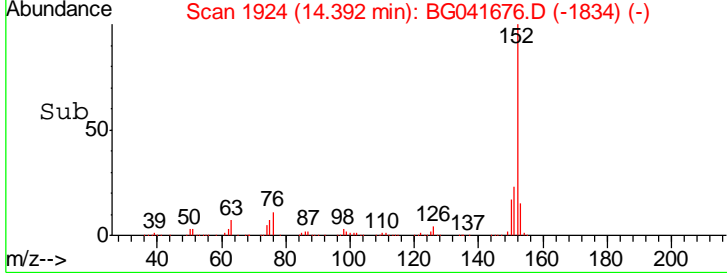
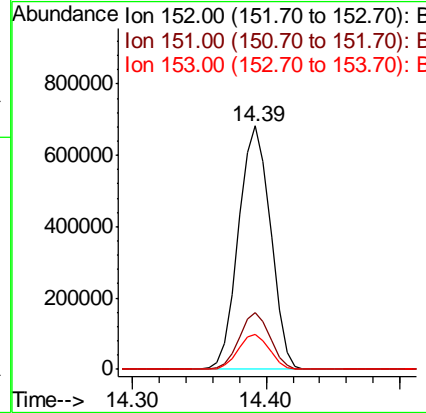
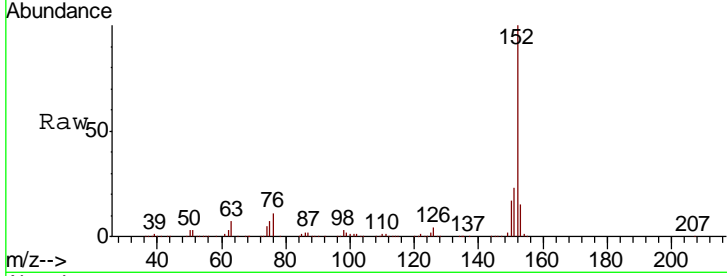

#50
 Dimethylphthalate
 Concen: 40.546 ng
 RT: 14.12 min Scan# 1878
 Delta R.T. -0.01 min
 Lab File: BG041676.D
 Acq: 17 Jul 2019 2:37

Tgt Ion:163 Resp: 908188

Ion	Ratio	Lower	Upper
163	100		
194	5.2	4.2	6.2
164	11.1	9.4	14.2

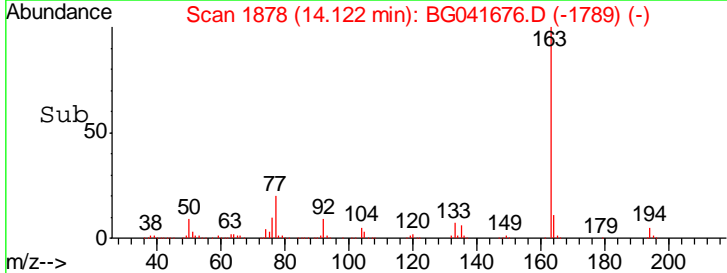
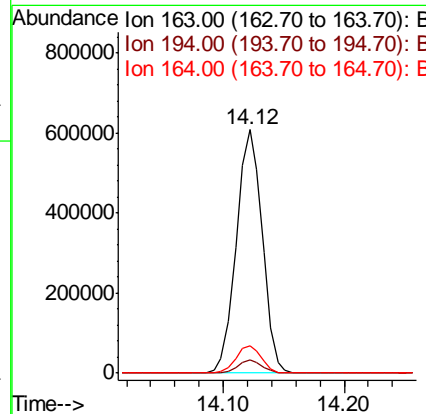
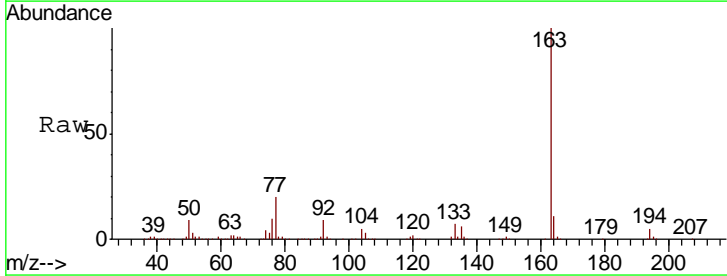

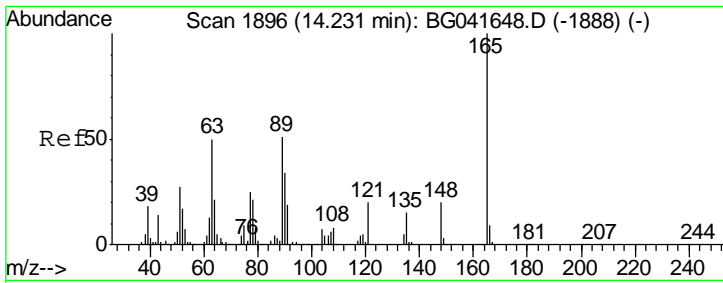

#51
 2,6-Dinitrotoluene
 Concen: 43.492 ng
 RT: 14.23 min Scan# 1897
 Delta R.T. -0.00 min
 Lab File: BG041676.D
 Acq: 17 Jul 2019 2:37

Instrument :
 BNA_G
 ClientSampled :
 SSTDCCC040

Tgt Ion	Resp	Lower	Upper
165	100		
63	50.5	42.4	63.6
89	49.6	42.1	63.1

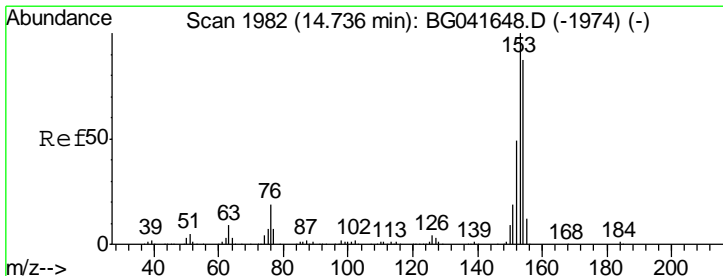
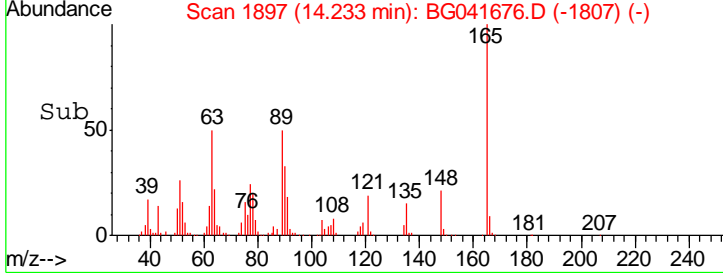
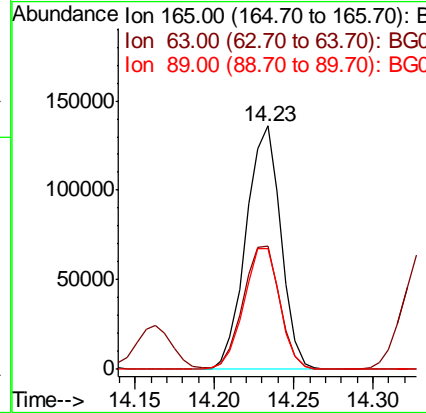
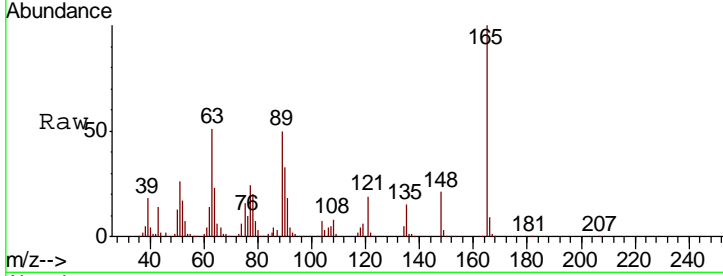

#52
 Acenaphthene
 Concen: 39.210 ng
 RT: 14.73 min Scan# 1982
 Delta R.T. -0.00 min
 Lab File: BG041676.D
 Acq: 17 Jul 2019 2:37

Tgt Ion	Resp	Lower	Upper
154	100		
153	114.2	89.8	134.6
152	56.1	44.9	67.3

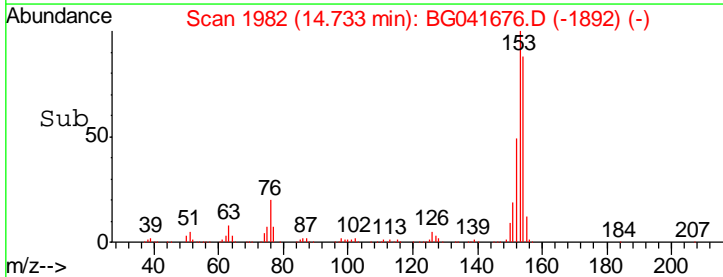
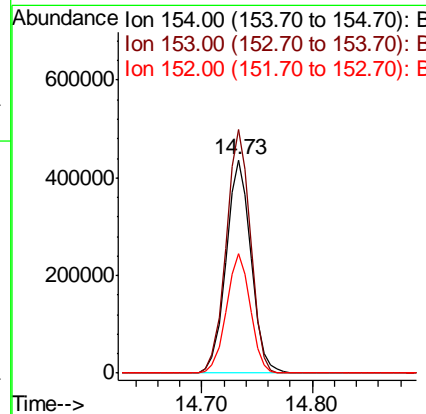
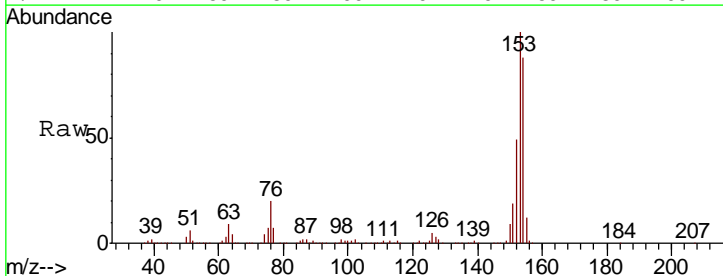

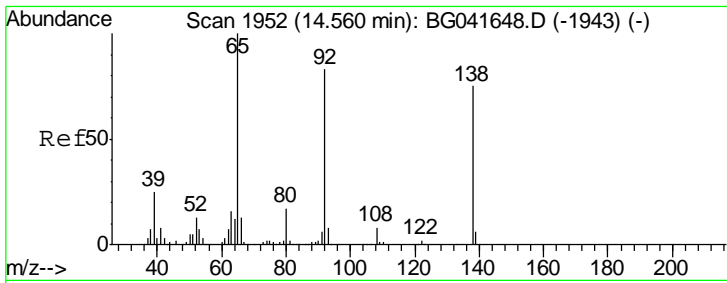

#53
 3-Nitroaniline
 Concen: 43.013 ng
 RT: 14.56 min Scan# 1952
 Delta R.T. -0.01 min
 Lab File: BG041676.D
 Acq: 17 Jul 2019 2:37

Instrument :
 BNA_G
 ClientSampleId :
 SSTDCCC040

Tgt Ion	Resp	Lower	Upper
138	223087		
108	11.2	10.3	15.5
92	112.6	93.0	139.4

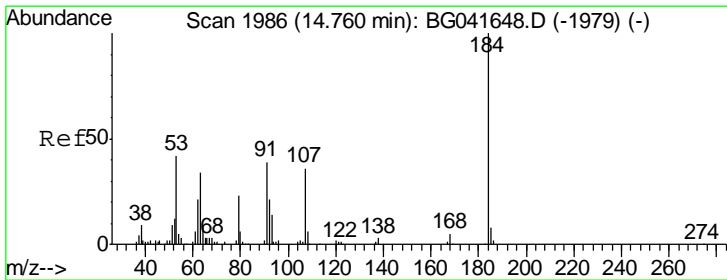
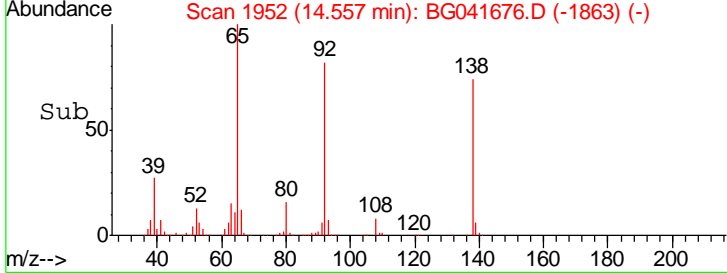
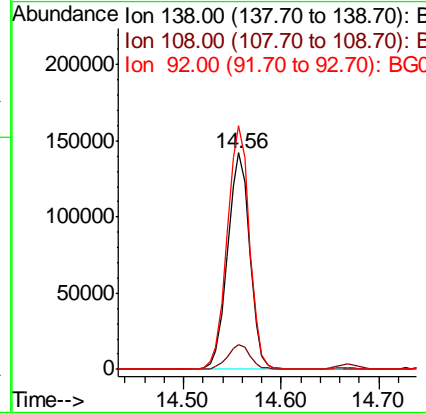
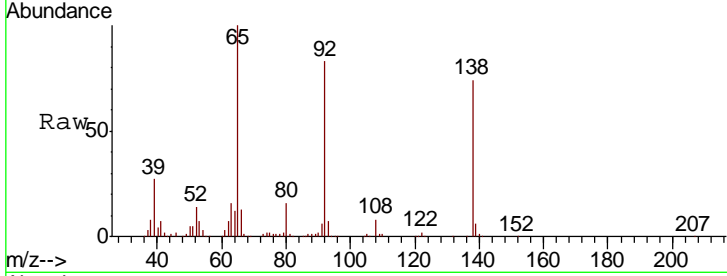

#54
 2,4-Dinitrophenol
 Concen: 21.367 ng
 RT: 14.76 min Scan# 1986
 Delta R.T. -0.01 min
 Lab File: BG041676.D
 Acq: 17 Jul 2019 2:37

Tgt Ion	Resp	Lower	Upper
184	36249		
63	64.5	43.2	64.8
154	179.6	51.4	77.2#

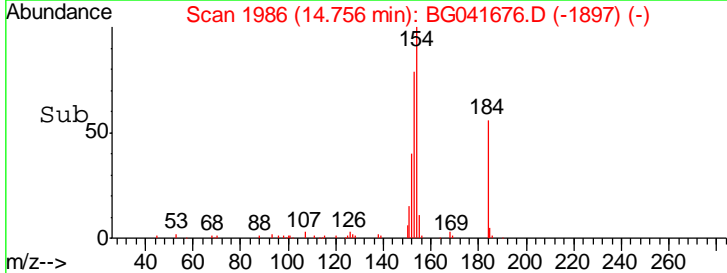
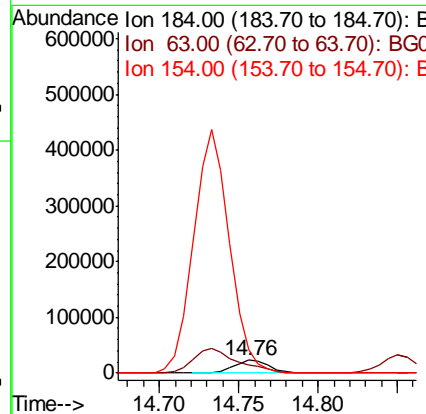
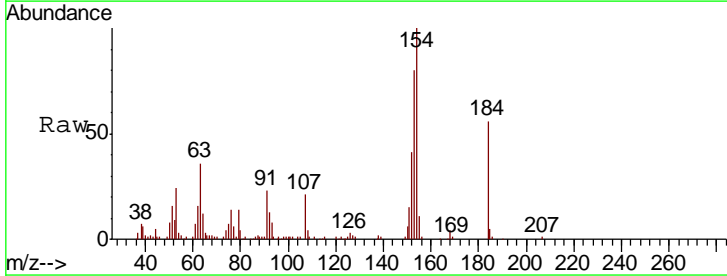

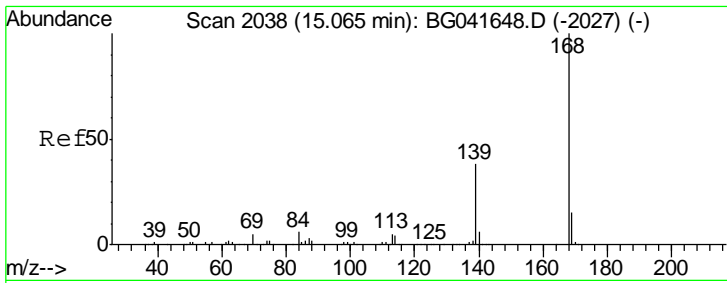

#55
 Dibenzofuran
 Concen: 40.783 ng
 RT: 15.07 min Scan# 2039
 Delta R.T. -0.00 min
 Lab File: BG041676.D
 Acq: 17 Jul 2019 2:37

Instrument :
 BNA_G
 ClientSampleId :
 SSTDCCC040

Tgt Ion	Resp	Lower	Upper
168	1072106		
139	37.6	31.9	47.9
169	14.6	12.5	18.7

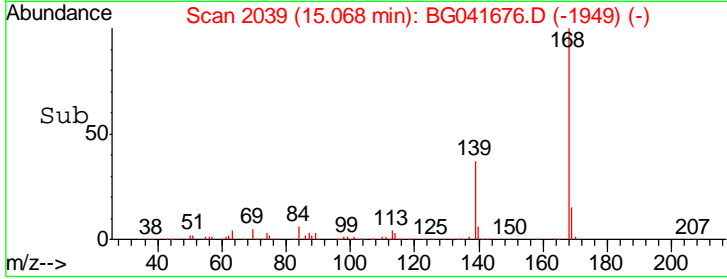
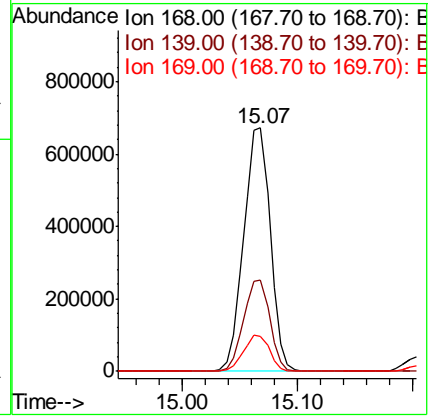
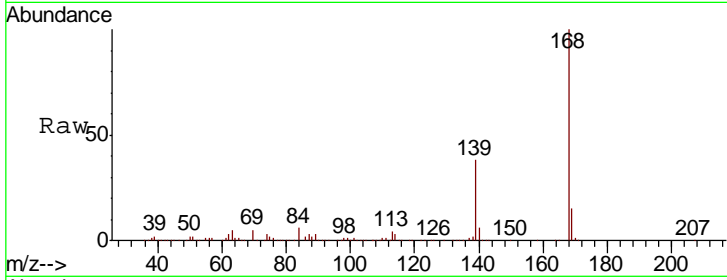

#56
 4-Nitrophenol
 Concen: 41.946 ng
 RT: 14.85 min Scan# 2002
 Delta R.T. -0.01 min
 Lab File: BG041676.D
 Acq: 17 Jul 2019 2:37

Tgt Ion	Resp	Lower	Upper
139	176133		
109	69.3	51.3	91.3
65	97.1	77.6	117.6

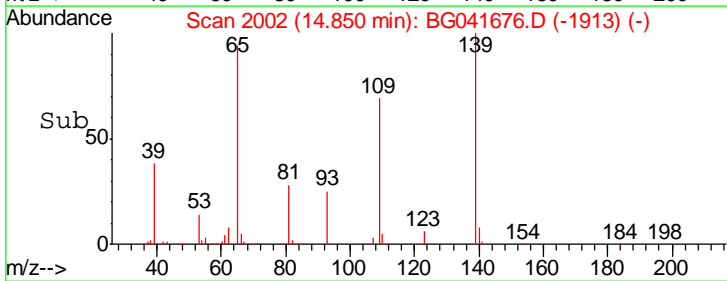
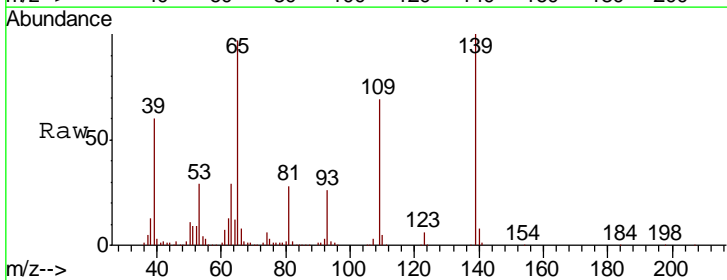
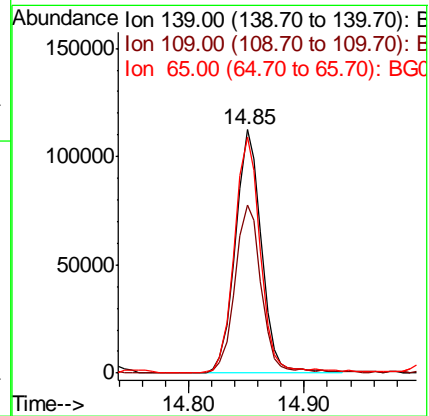
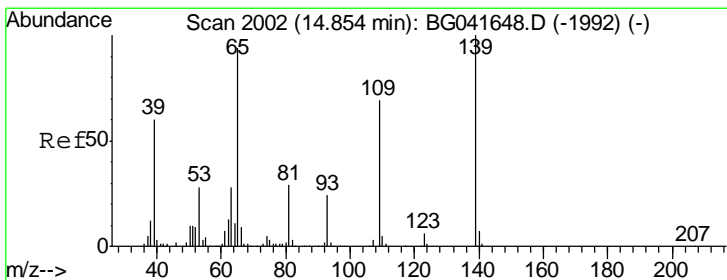

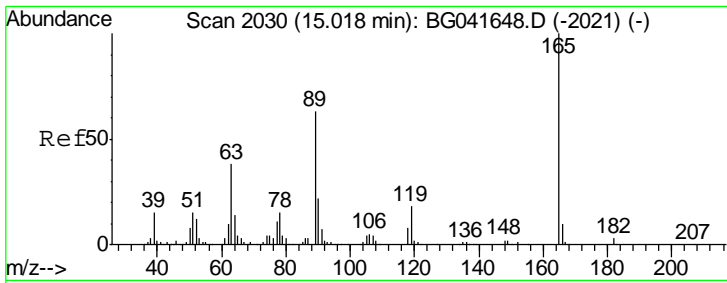

#57
 2,4-Dinitrotoluene
 Concen: 44.735 ng
 RT: 15.01 min Scan# 2030
 Delta R.T. -0.01 min
 Lab File: BG041676.D
 Acq: 17 Jul 2019 2:37

Instrument :
 BNA_G
 ClientSampleId :
 SSTDCCC040

Tgt Ion	Resp	Lower	Upper
165	100		
63	40.3	31.7	47.5
89	62.4	50.2	75.4
182	3.3	2.6	4.0

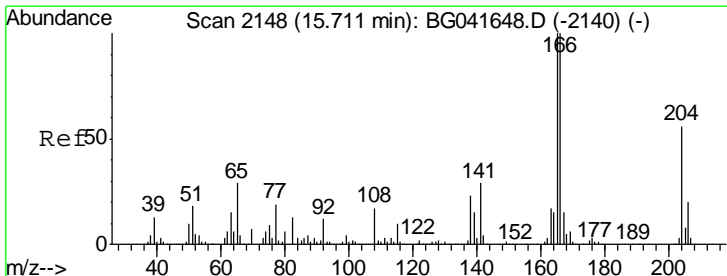
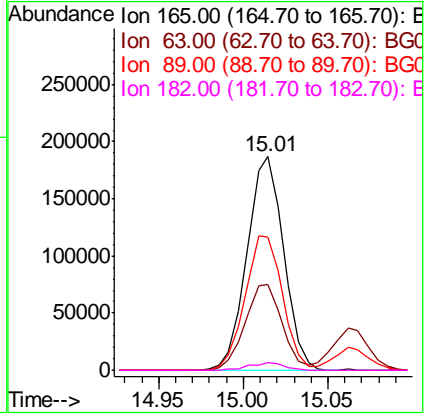
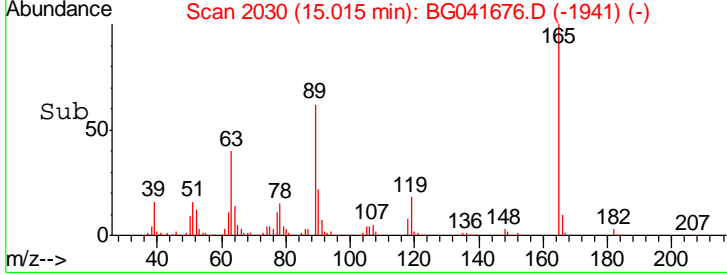
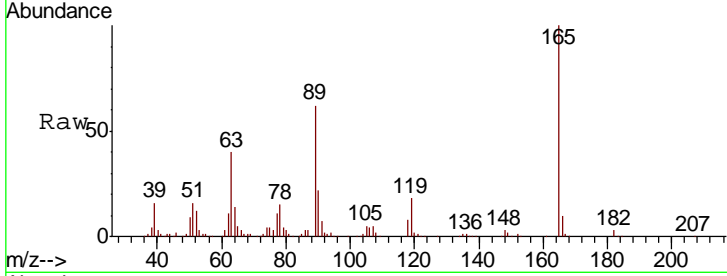

#58
 Fluorene
 Concen: 40.289 ng
 RT: 15.71 min Scan# 2149
 Delta R.T. -0.00 min
 Lab File: BG041676.D
 Acq: 17 Jul 2019 2:37

Tgt Ion	Resp	Lower	Upper
166	100		
165	100.4	80.5	120.7
167	15.3	12.4	18.6

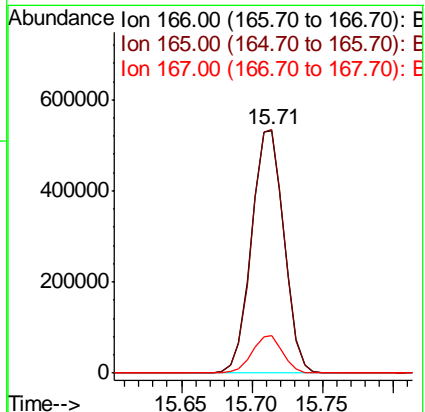
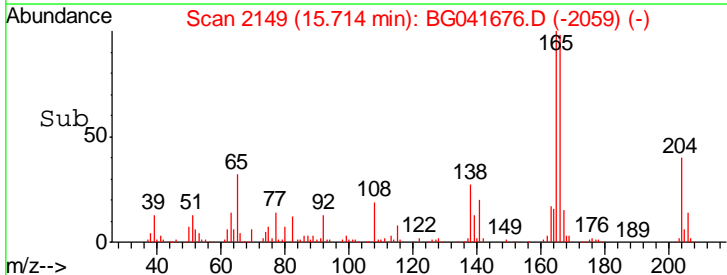
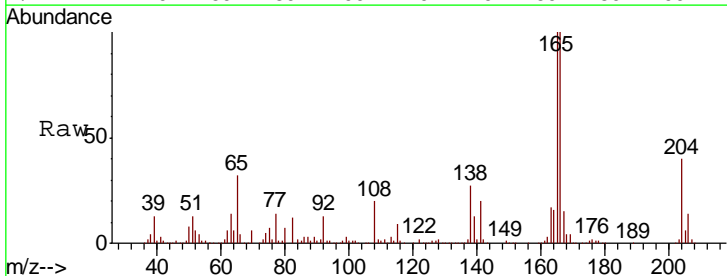

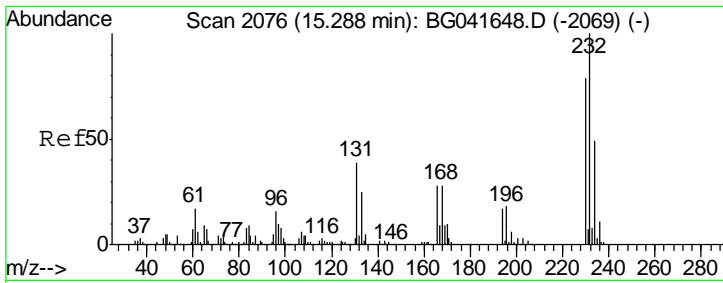

#59
 2,3,4,6-Tetrachlorophenol
 Concen: 42.128 ng
 RT: 15.29 min Scan# 2076
 Delta R.T. -0.00 min
 Lab File: BG041676.D
 Acq: 17 Jul 2019 2:37

Instrument :
 BNA_G
 ClientSampleId :
 SSTDCCC040

Tgt Ion	Resp	Lower	Upper
232	100		
131	39.5	31.8	47.6
130	2.3	1.8	2.8
166	29.2	23.5	35.3

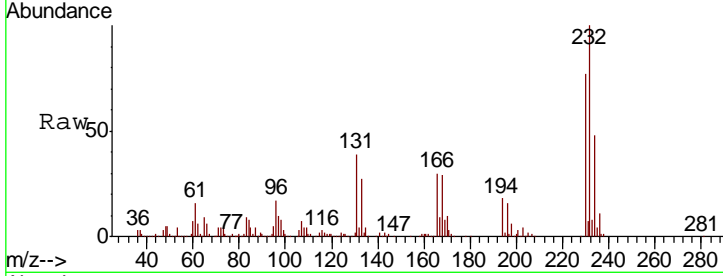

Abundance Ion 232.00 (231.70 to 232.70): E
 Ion 131.00 (130.70 to 131.70): E
 Ion 130.00 (129.70 to 130.70): E
 Ion 166.00 (165.70 to 166.70): E

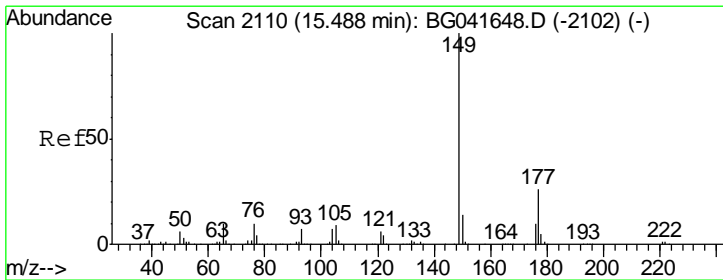
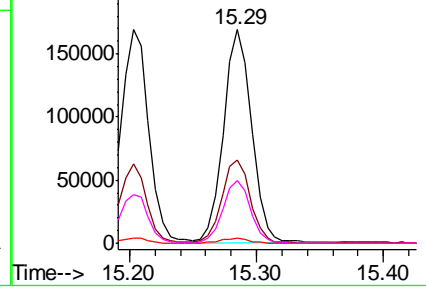
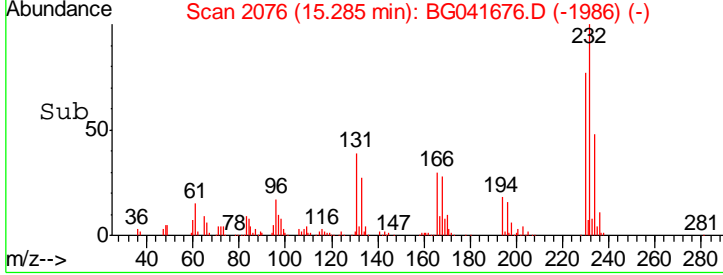

#60
 Diethylphthalate
 Concen: 40.167 ng
 RT: 15.48 min Scan# 2110
 Delta R.T. -0.01 min
 Lab File: BG041676.D
 Acq: 17 Jul 2019 2:37

Tgt Ion	Resp	Lower	Upper
149	100		
177	25.4	20.7	31.1
150	13.9	11.5	17.3

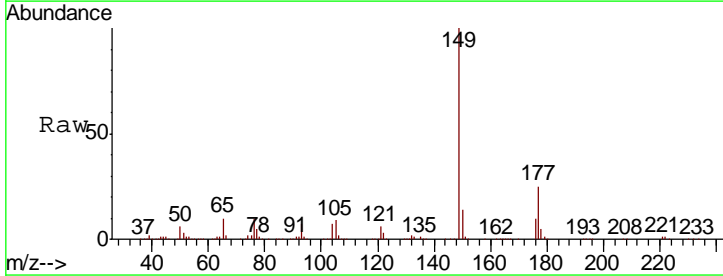

Abundance Ion 149.00 (148.70 to 149.70): E
 Ion 177.00 (176.70 to 177.70): E
 Ion 150.00 (149.70 to 150.70): E

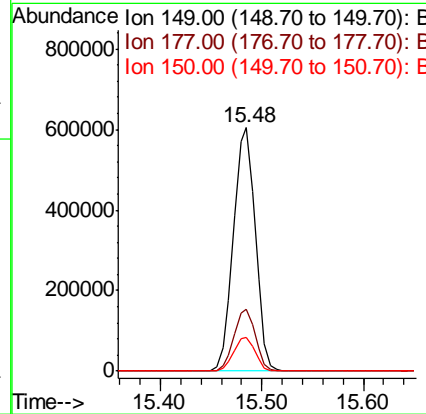
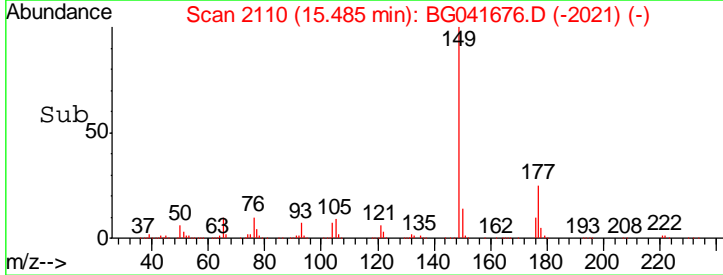

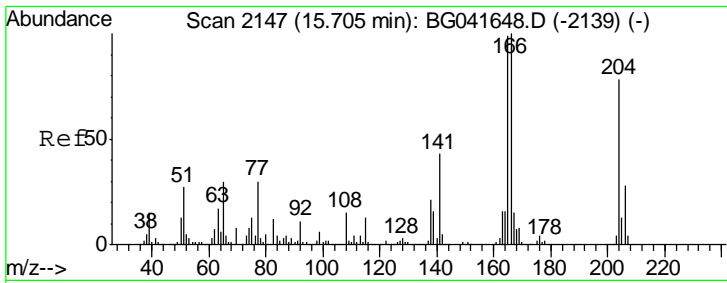

#61
 4-Chlorophenyl-phenylether
 Concen: 40.452 ng
 RT: 15.70 min Scan# 2147
 Delta R.T. -0.01 min
 Lab File: BG041676.D
 Acq: 17 Jul 2019 2:37

Instrument :
 BNA_G
 ClientSampled :
 SSTDCCC040

Tgt Ion	Resp	Lower	Upper
204	489114		
204	100		
206	34.6	28.6	42.8
141	53.3	42.9	64.3

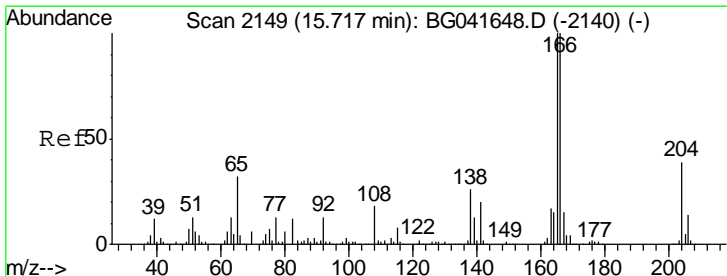
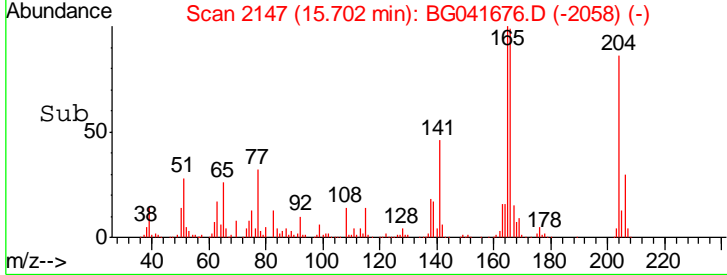
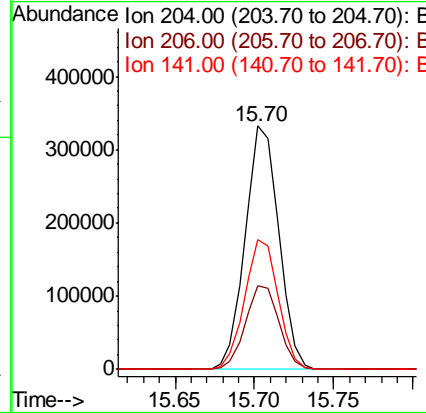
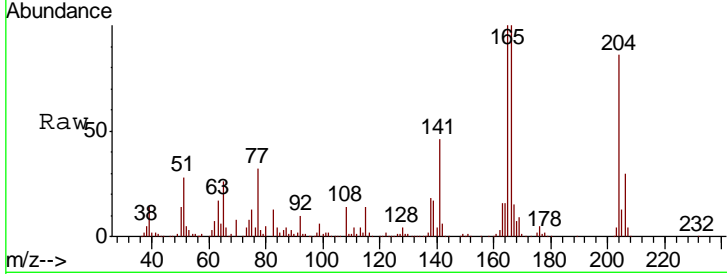

#62
 4-Nitroaniline
 Concen: 42.774 ng
 RT: 15.71 min Scan# 2149
 Delta R.T. -0.01 min
 Lab File: BG041676.D
 Acq: 17 Jul 2019 2:37

Tgt Ion	Resp	Lower	Upper
138	235281		
138	100		
92	49.2	29.8	69.8
108	73.1	52.2	92.2

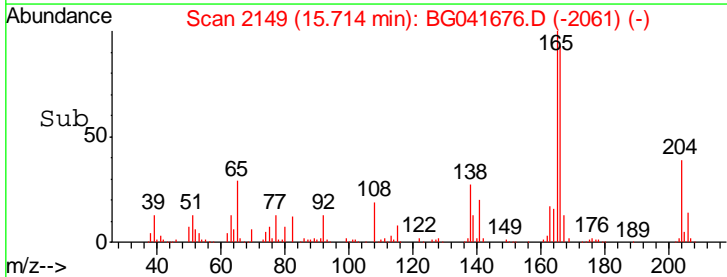
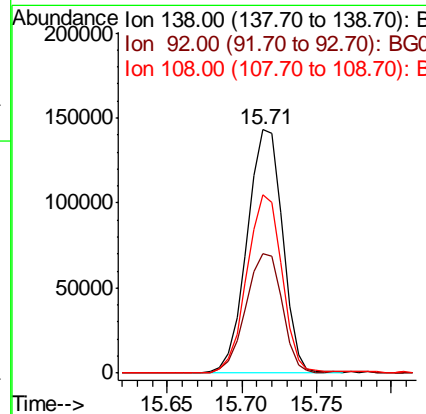
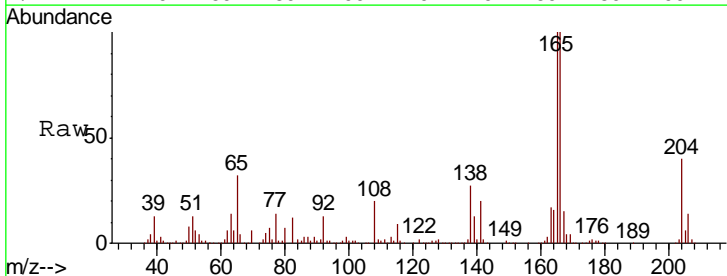

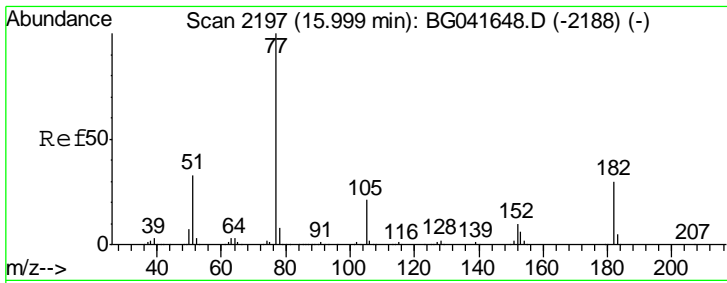

#63
 Azobenzene
 Concen: 40.584 ng
 RT: 16.00 min Scan# 2197
 Delta R.T. -0.01 min
 Lab File: BG041676.D
 Acq: 17 Jul 2019 2:37

Instrument :
 BNA_G
 ClientSampleId :
 SSTDCCC040

Tgt Ion	Resp	Lower	Upper
77	100		
182	30.4	13.2	53.2
105	21.0	2.2	42.2
51	33.6	14.6	54.6

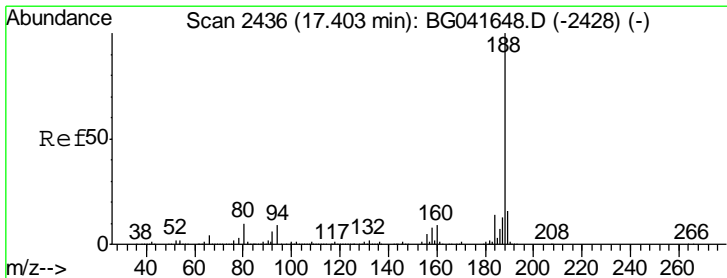
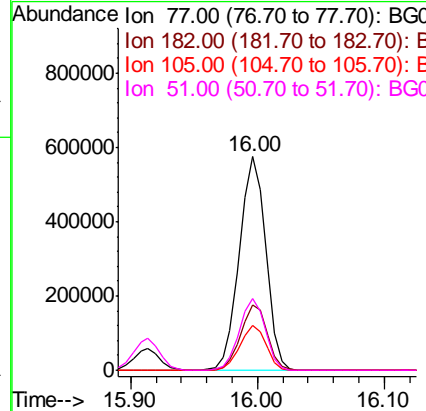
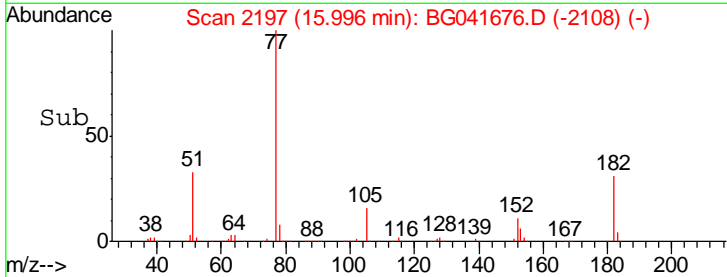
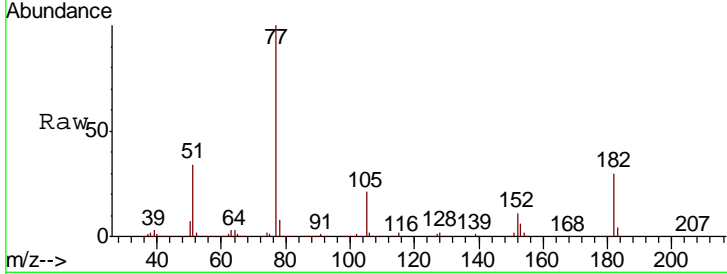

#64
 Phenanthrene-d10
 Concen: 20.000 ng
 RT: 17.40 min Scan# 2436
 Delta R.T. -0.01 min
 Lab File: BG041676.D
 Acq: 17 Jul 2019 2:37

Tgt Ion	Resp	Lower	Upper
188	100		
94	8.7	6.9	10.3
80	10.0	8.0	12.0

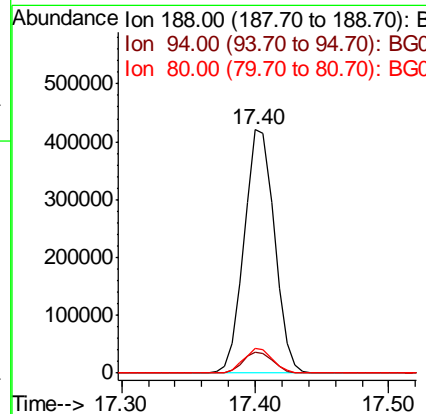
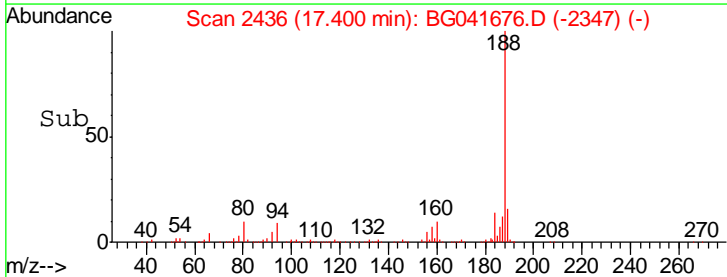
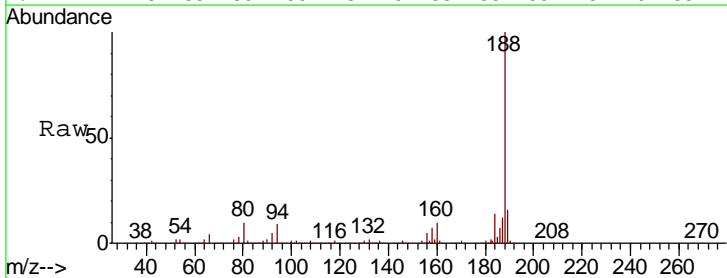

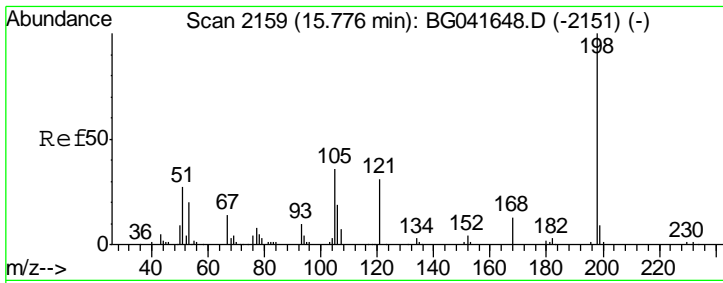

#65
 4,6-Dinitro-2-methylphenol
 Concen: 28.951 ng
 RT: 15.77 min Scan# 2159
 Delta R.T. -0.01 min
 Lab File: BG041676.D
 Acq: 17 Jul 2019 2:37

Instrument :
 BNA_G
ClientSampleId :
 SSTDCCC040

Tgt Ion	Resp	Lower	Upper
198	100		
51	46.2	22.3	62.3
105	35.5	18.0	58.0

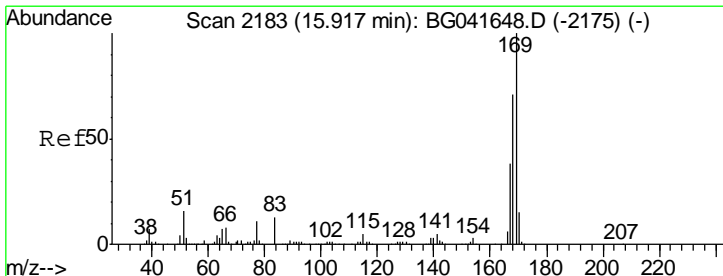
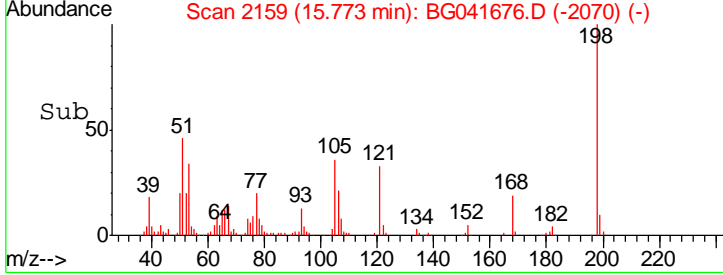
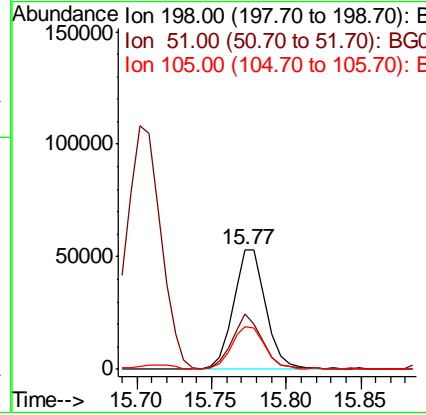
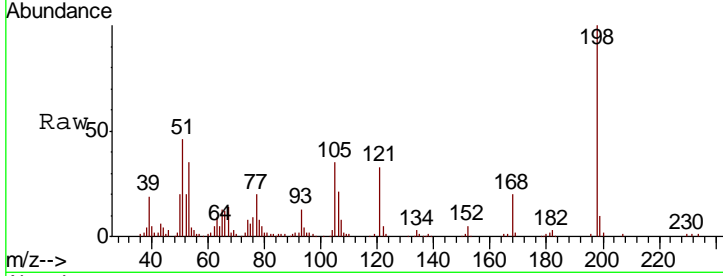

#66
 n-Nitrosodiphenylamine
 Concen: 40.994 ng
 RT: 15.91 min Scan# 2183
 Delta R.T. -0.01 min
 Lab File: BG041676.D
 Acq: 17 Jul 2019 2:37

Tgt Ion	Resp	Lower	Upper
169	100		
168	70.4	56.9	85.3
167	38.6	31.5	47.3

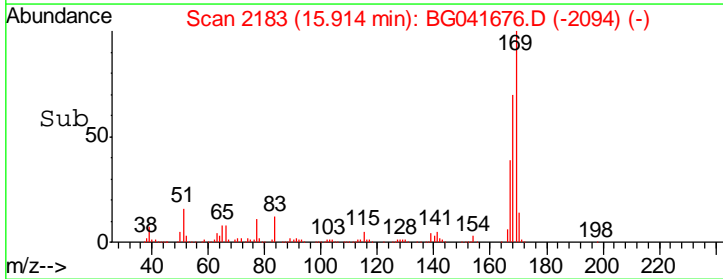
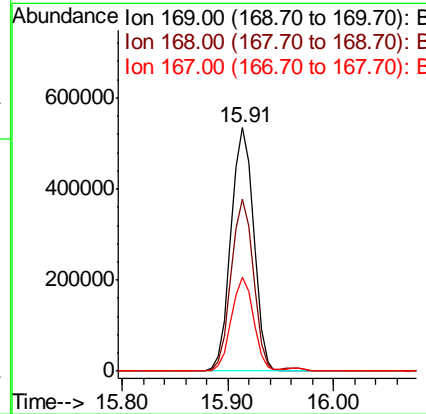
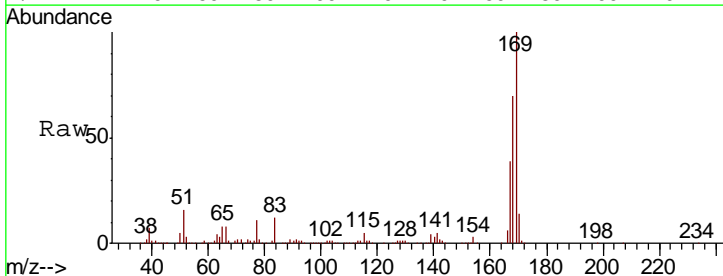

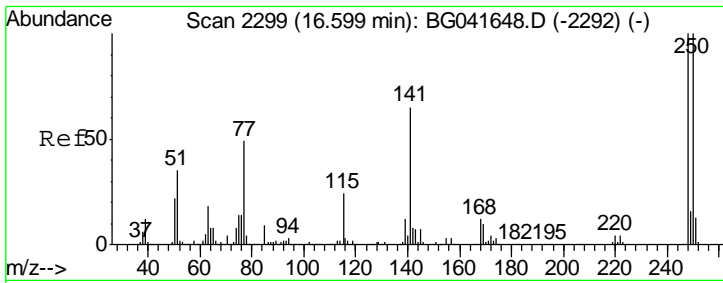

#67
 4-Bromophenyl-phenylether
 Concen: 41.994 ng
 RT: 16.60 min Scan# 2299
 Delta R.T. -0.01 min
 Lab File: BG041676.D
 Acq: 17 Jul 2019 2:37

Instrument :
 BNA_G
 ClientSampled :
 SSTDCCC040

Tgt Ion	Resp	Lower	Upper
248	100		
250	97.0	78.1	117.1
141	64.8	49.6	74.4

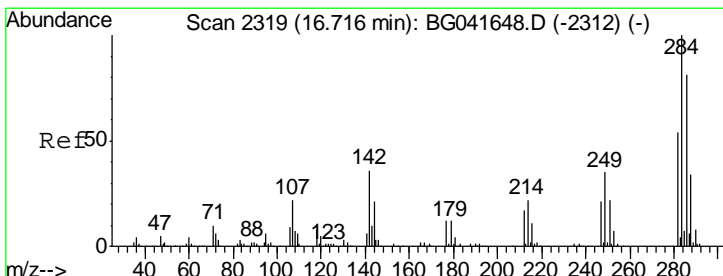
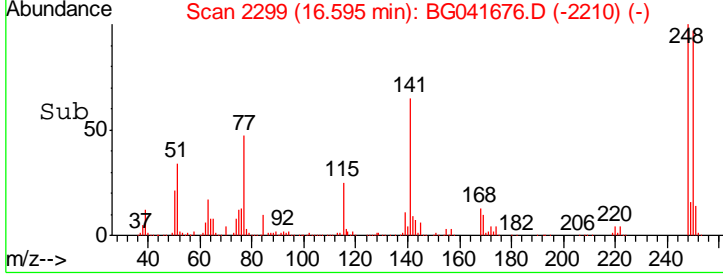
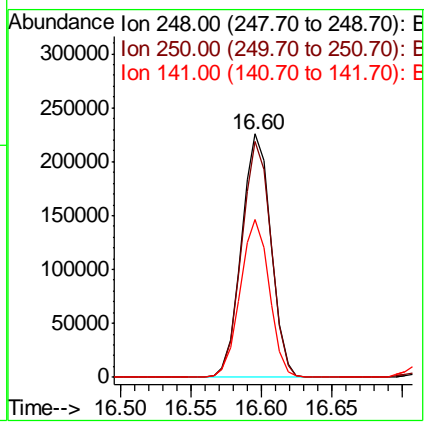
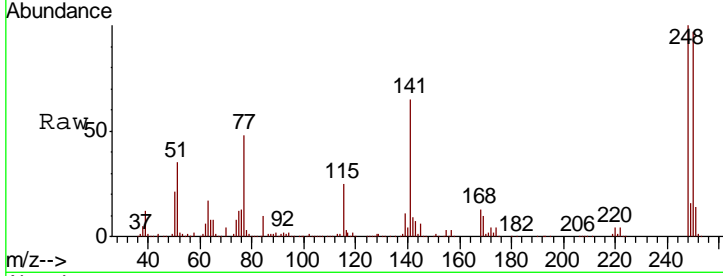

#68
 Hexachlorobenzene
 Concen: 41.374 ng
 RT: 16.71 min Scan# 2319
 Delta R.T. -0.01 min
 Lab File: BG041676.D
 Acq: 17 Jul 2019 2:37

Tgt Ion	Resp	Lower	Upper
284	100		
142	34.6	27.0	40.6
249	33.3	28.4	42.6

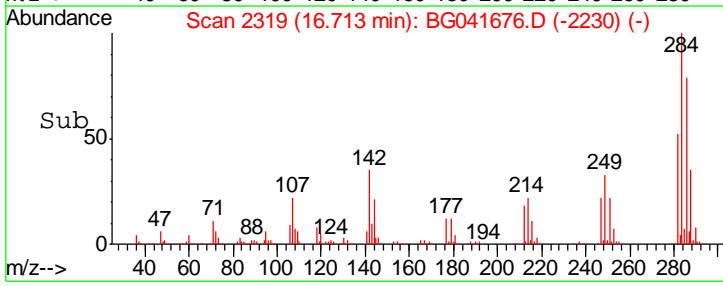
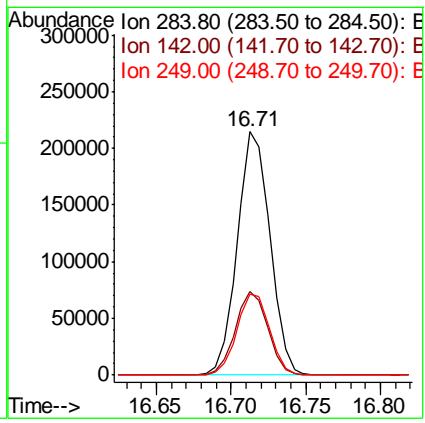
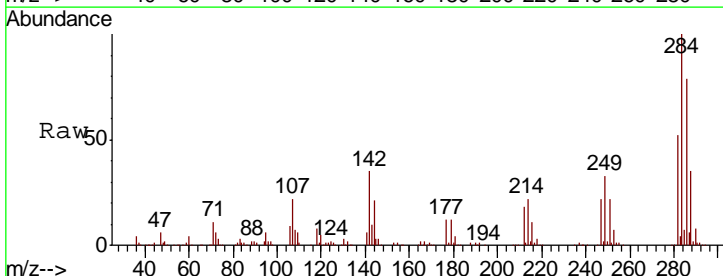

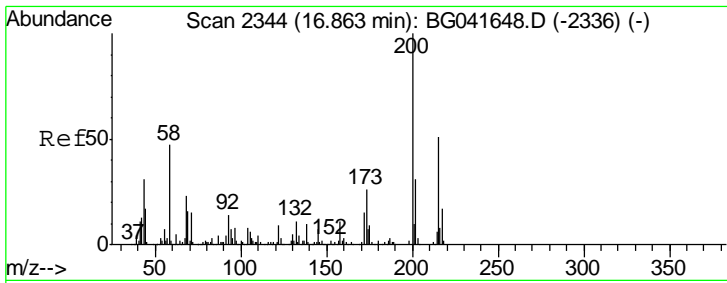

#69
 Atrazine
 Concen: 39.321 ng
 RT: 16.85 min Scan# 2343
 Delta R.T. -0.01 min
 Lab File: BG041676.D
 Acq: 17 Jul 2019 2:37

Instrument :
 BNA_G
 ClientSampleId :
 SSTDCCC040

Tgt Ion	Resp	Lower	Upper
200	275912		
173	25.8	5.3	45.3
215	50.3	31.8	71.8

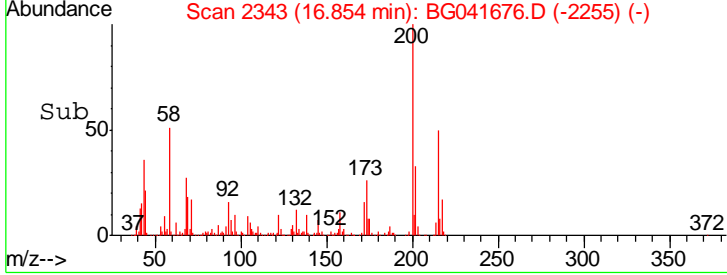
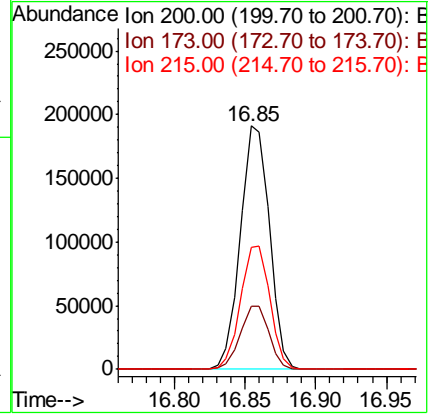
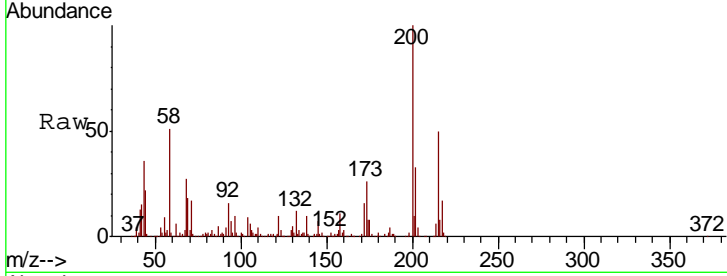

#70
 Pentachlorophenol
 Concen: 35.242 ng
 RT: 17.05 min Scan# 2376
 Delta R.T. -0.01 min
 Lab File: BG041676.D
 Acq: 17 Jul 2019 2:37

Tgt Ion	Resp	Lower	Upper
266	173842		
268	64.1	52.9	79.3
264	63.4	51.4	77.2

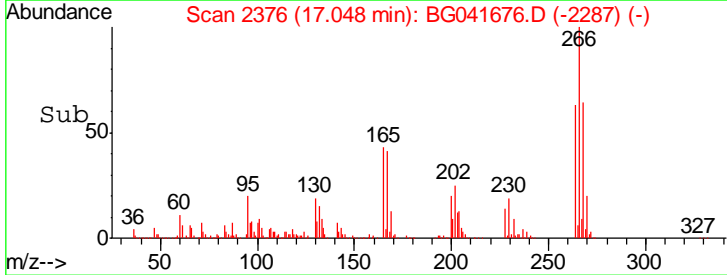
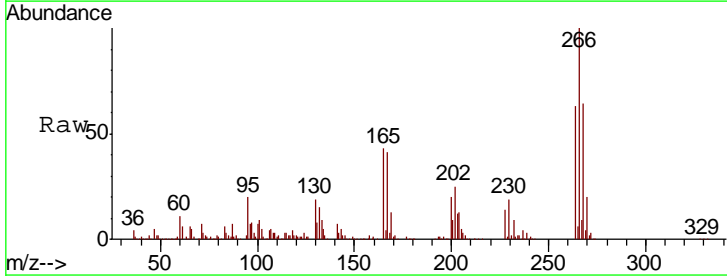
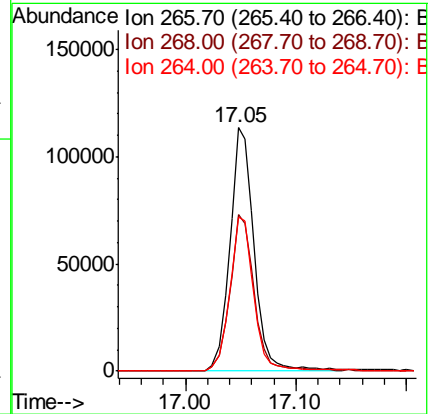
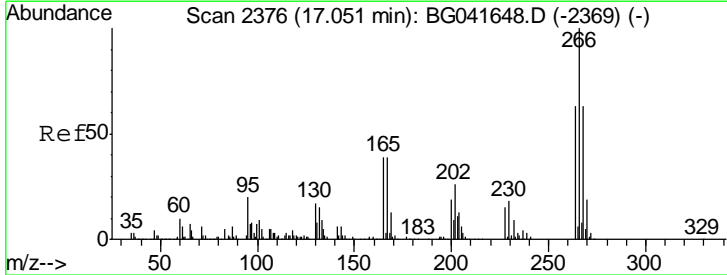

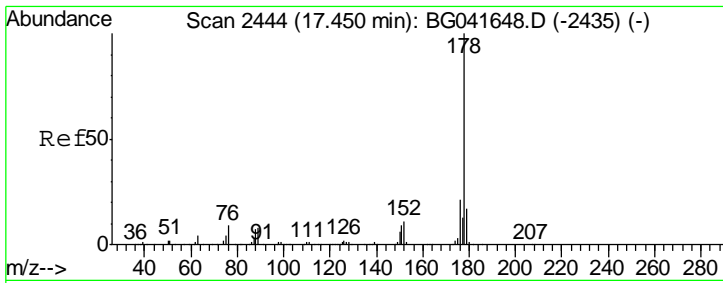

#71
 Phenanthrene
 Concen: 41.767 ng
 RT: 17.45 min Scan# 2444
 Delta R.T. -0.00 min
 Lab File: BG041676.D
 Acq: 17 Jul 2019 2:37

Instrument :
 BNA_G
 ClientSampleId :
 SSTDCCC040

Tgt Ion:178 Resp: 1384951

Ion	Ratio	Lower	Upper
178	100		
176	21.8	18.6	28.0
179	17.8	15.4	23.0

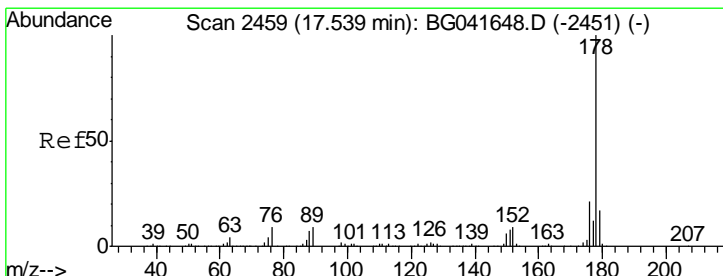
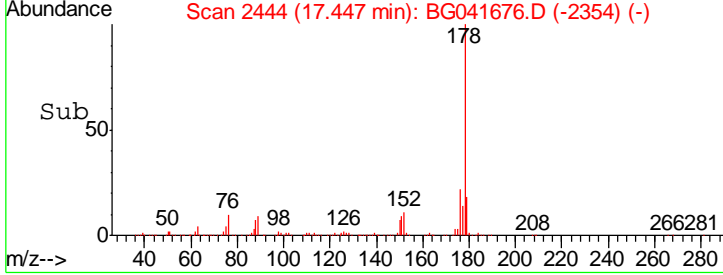
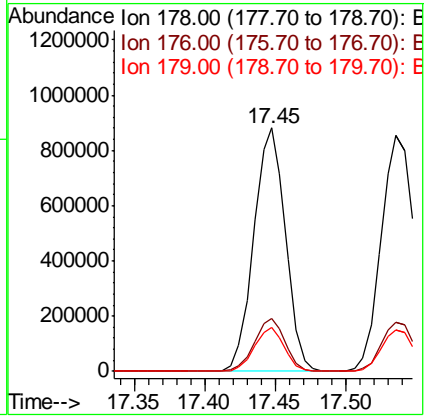
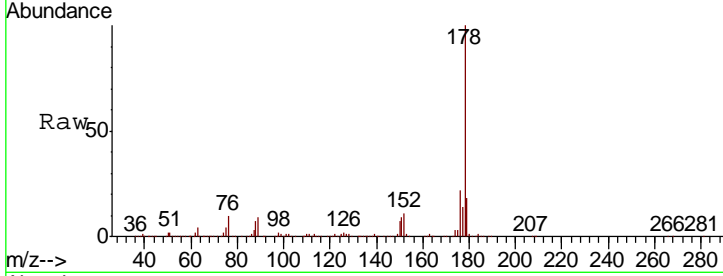

#72
 Anthracene
 Concen: 41.629 ng
 RT: 17.54 min Scan# 2459
 Delta R.T. -0.01 min
 Lab File: BG041676.D
 Acq: 17 Jul 2019 2:37

Tgt Ion:178 Resp: 1375933

Ion	Ratio	Lower	Upper
178	100		
176	20.9	18.6	28.0
179	17.7	15.1	22.7

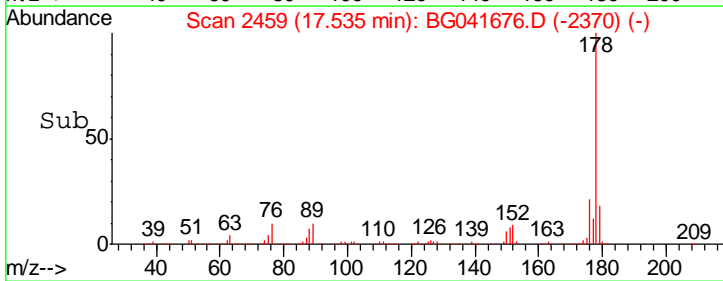
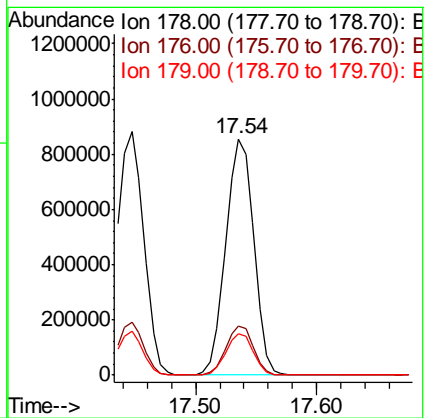
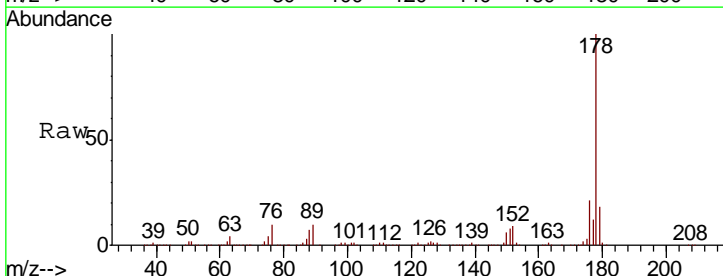

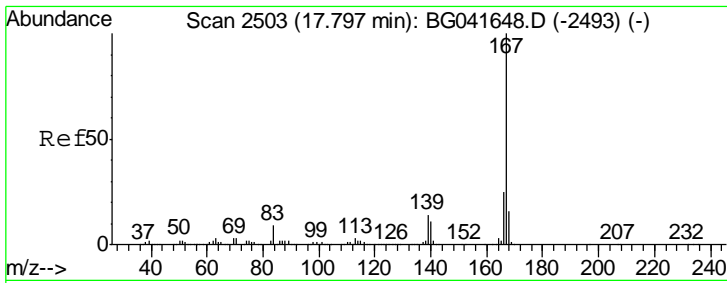

#73
 Carbazole
 Concen: 41.495 ng
 RT: 17.80 min Scan# 2504
 Delta R.T. -0.00 min
 Lab File: BG041676.D
 Acq: 17 Jul 2019 2:37

Instrument :
 BNA_G
 ClientSampled :
 SSTDCCC040

Tgt Ion:167 Resp: 1271982

Ion	Ratio	Lower	Upper
167	100		
166	25.8	21.4	32.2
139	14.0	12.1	18.1

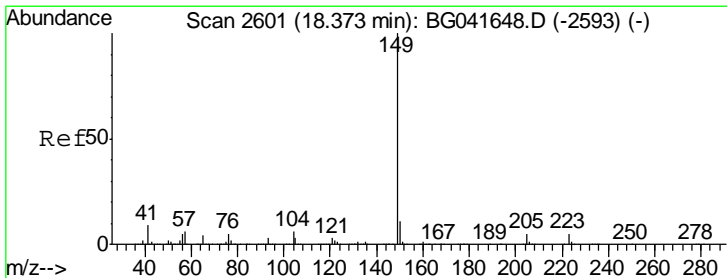
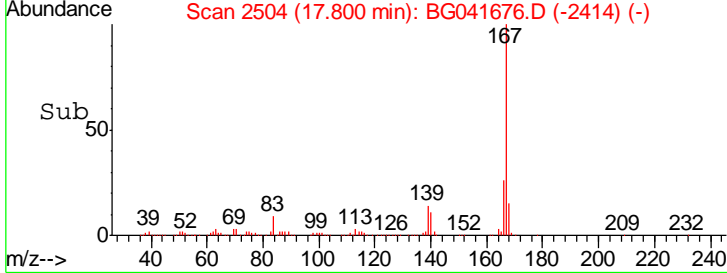
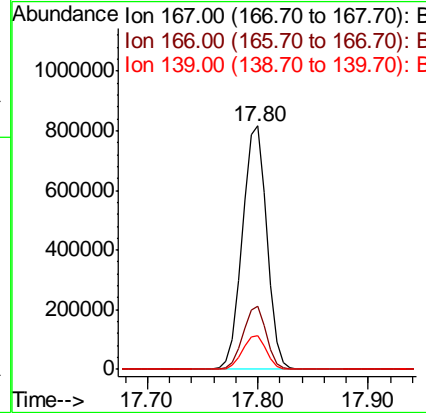
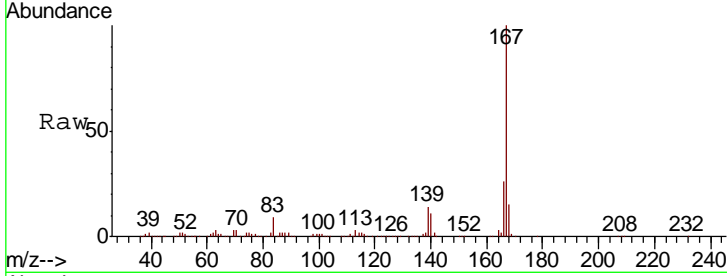

#74
 Di-n-butylphthalate
 Concen: 40.335 ng
 RT: 18.37 min Scan# 2601
 Delta R.T. -0.00 min
 Lab File: BG041676.D
 Acq: 17 Jul 2019 2:37

Tgt Ion:149 Resp: 1508011

Ion	Ratio	Lower	Upper
149	100		
150	11.7	10.2	15.2
104	6.1	5.3	7.9

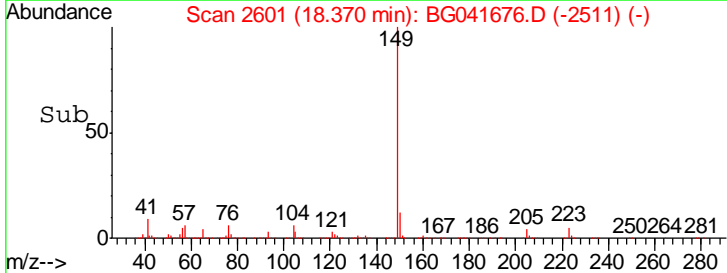
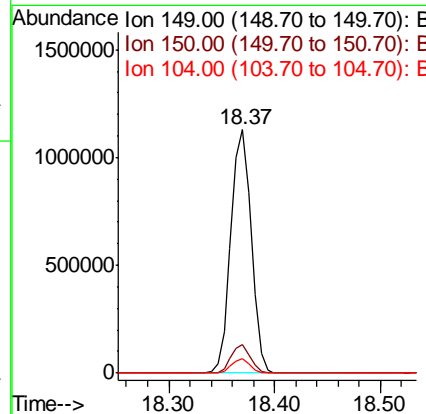
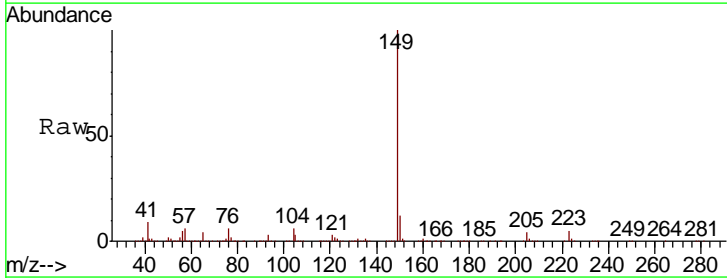

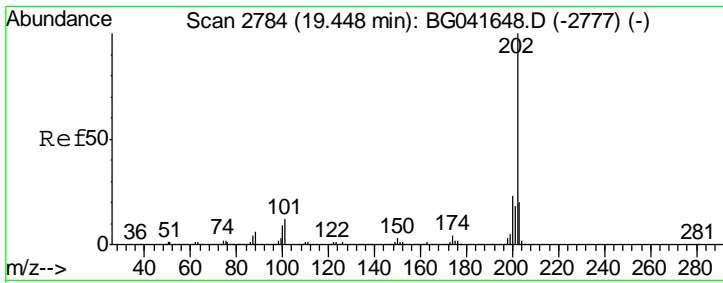

#75
 Fluoranthene
 Concen: 40.619 ng
 RT: 19.44 min Scan# 2784
 Delta R.T. -0.01 min
 Lab File: BG041676.D
 Acq: 17 Jul 2019 2:37

Instrument :
 BNA_G
 ClientSampled :
 SSTDCCC040

Tgt Ion	Resp	Lower	Upper
202	1653850		
101	11.8	0.0	32.8
203	21.5	3.7	43.7

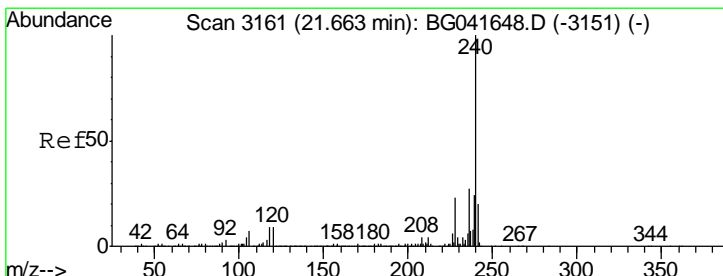
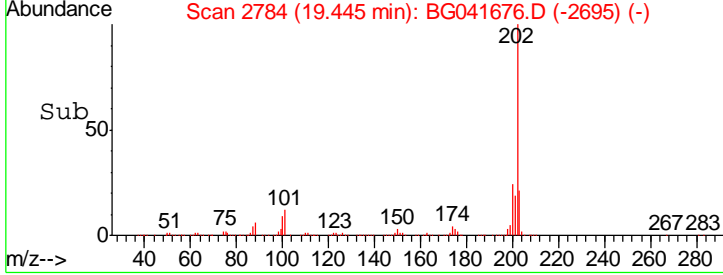
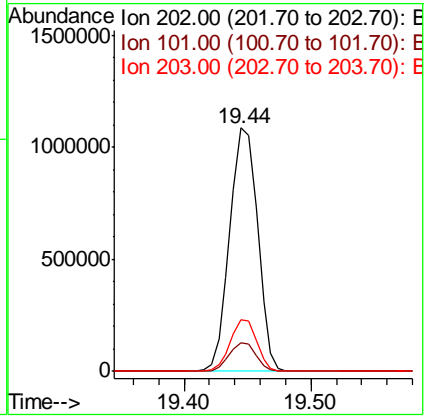
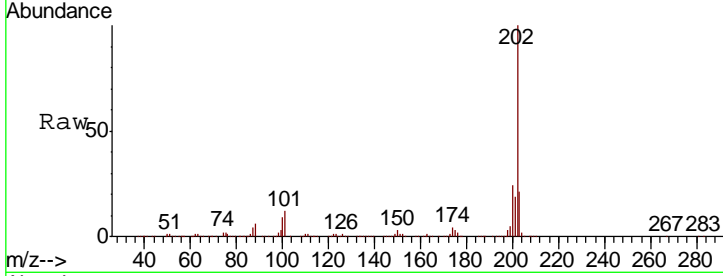

#76
 Chrysene-d12
 Concen: 20.000 ng
 RT: 21.65 min Scan# 3160
 Delta R.T. -0.01 min
 Lab File: BG041676.D
 Acq: 17 Jul 2019 2:37

Tgt Ion	Resp	Lower	Upper
240	612373		
120	9.7	8.0	12.0
236	28.6	22.6	33.8

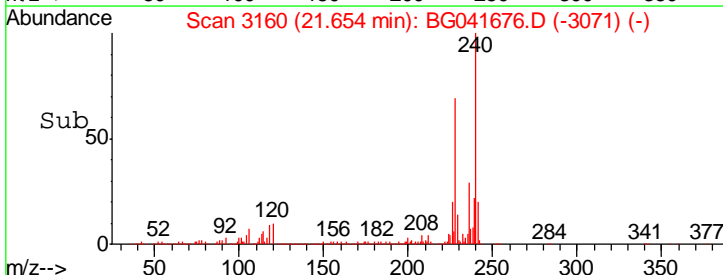
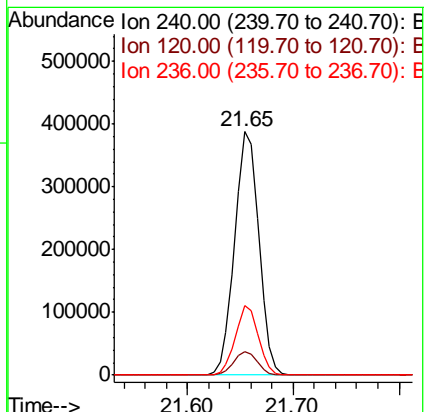
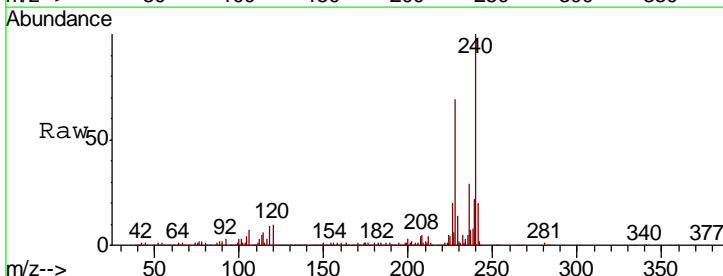

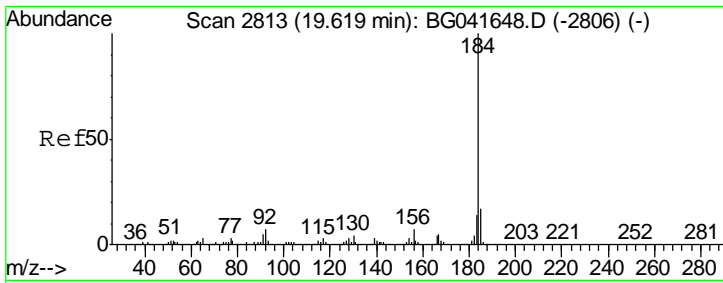

#77
Benzidine
Concen: 40.965 ng
RT: 19.62 min Scan# 2814
Delta R.T. -0.00 min
Lab File: BG041676.D
Acq: 17 Jul 2019 2:37

Instrument : BNA_G
ClientSampled : SSTDCCC040

Tgt Ion: 184 Resp: 878310

Ion	Ratio	Lower	Upper
184	100		
185	16.2	13.0	19.4
183	14.2	11.8	17.6

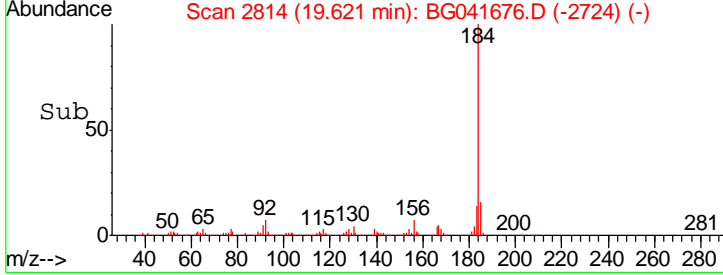
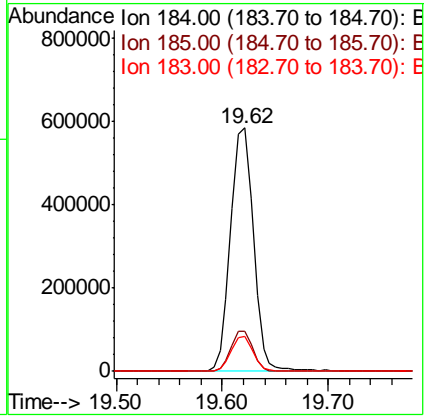
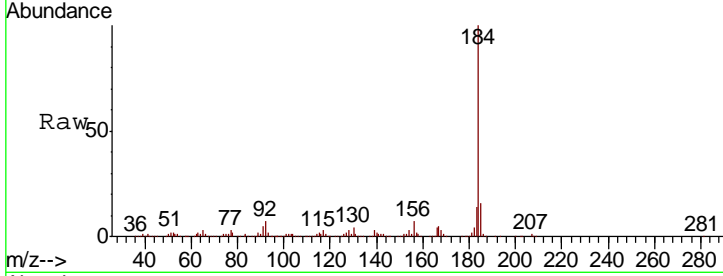

#78
Pyrene
Concen: 39.951 ng
RT: 19.81 min Scan# 2846
Delta R.T. -0.00 min
Lab File: BG041676.D
Acq: 17 Jul 2019 2:37

Tgt Ion: 202 Resp: 1654642

Ion	Ratio	Lower	Upper
202	100		
200	25.2	22.2	33.2
203	21.1	18.9	28.3

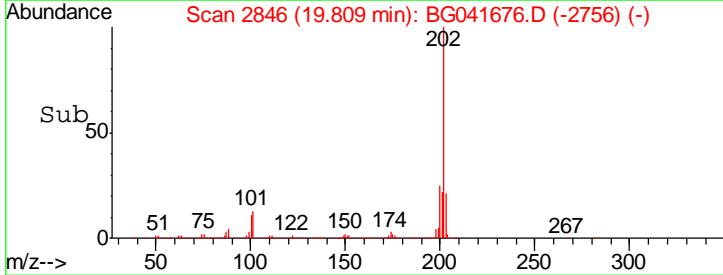
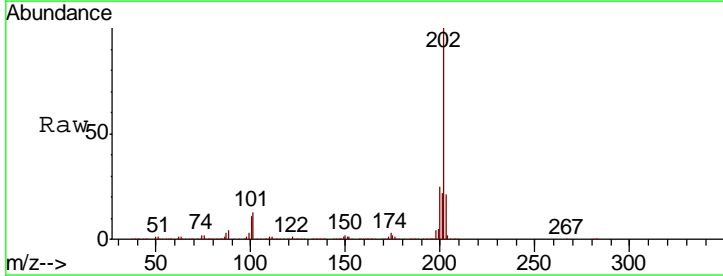
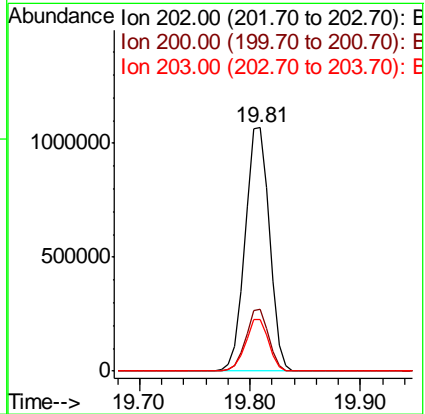
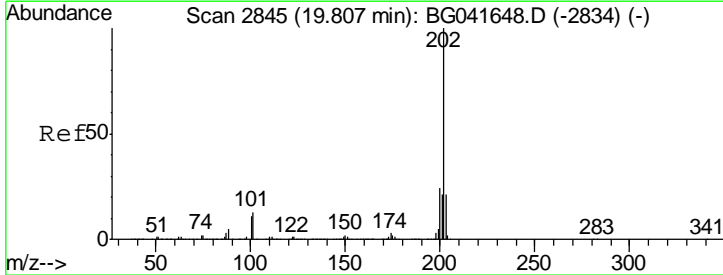

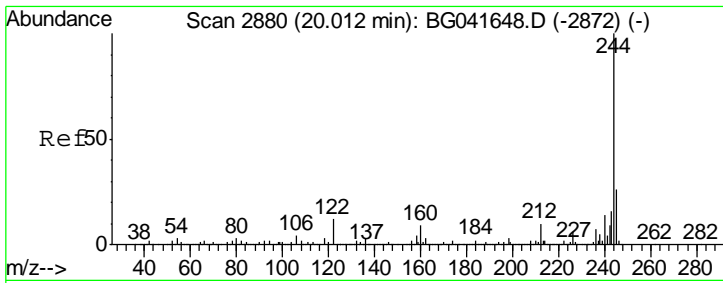

#79
 Terphenyl-d14
 Concen: 82.045 ng
 RT: 20.01 min Scan# 2880
 Delta R.T. -0.00 min
 Lab File: BG041676.D
 Acq: 17 Jul 2019 2:37

Instrument :
 BNA_G
 ClientSampleId :
 SSTDCCC040

Tgt Ion	Resp	Lower	Upper
244	2149967		
212	10.5	9.7	14.5
122	13.1	12.5	18.7

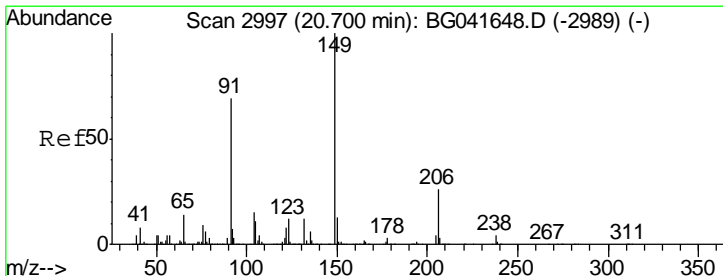
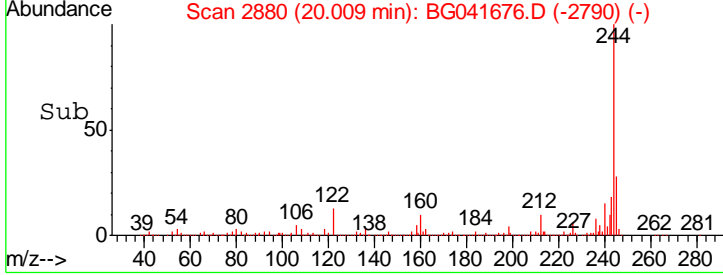
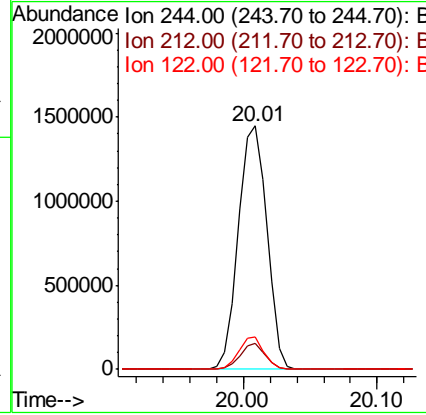
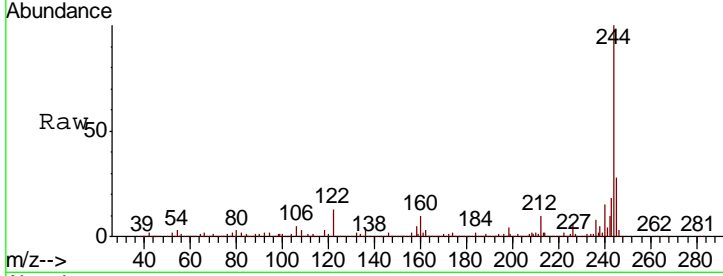

#80
 Butylbenzylphthalate
 Concen: 41.972 ng
 RT: 20.70 min Scan# 2997
 Delta R.T. -0.00 min
 Lab File: BG041676.D
 Acq: 17 Jul 2019 2:37

Tgt Ion	Resp	Lower	Upper
149	722362		
91	69.2	58.9	88.3
206	26.4	20.8	31.2

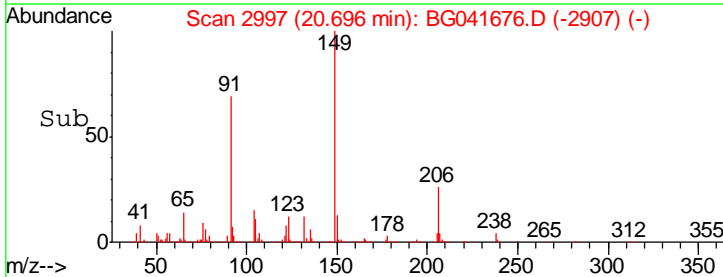
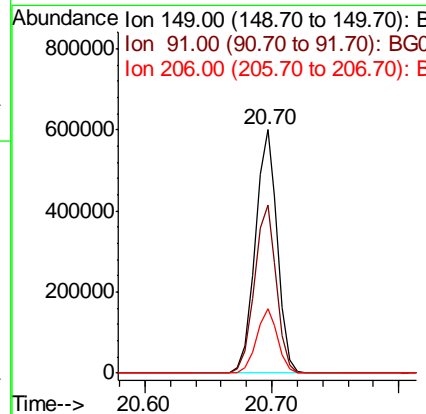
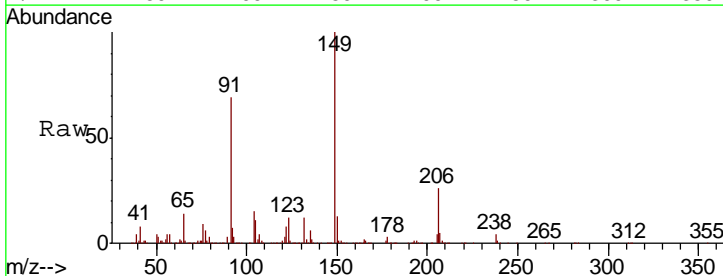

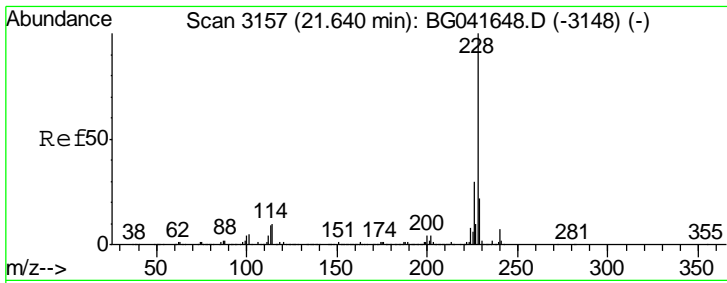

#81
 Benzo(a)anthracene
 Concen: 41.069 ng
 RT: 21.64 min Scan# 3157
 Delta R.T. -0.01 min
 Lab File: BG041676.D
 Acq: 17 Jul 2019 2:37

Instrument :
 BNA_G
 ClientSampleId :
 SSTDCCC040

Tgt Ion: 228 Resp: 1624918

Ion	Ratio	Lower	Upper
228	100		
226	32.5	27.3	40.9
229	23.6	19.7	29.5

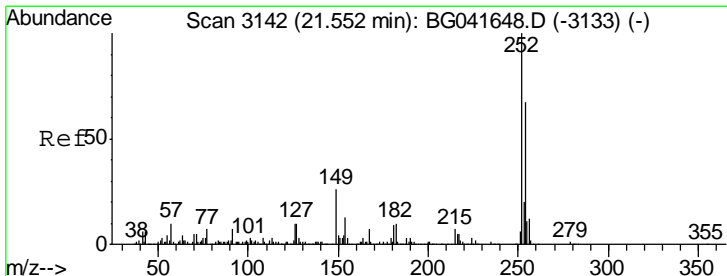
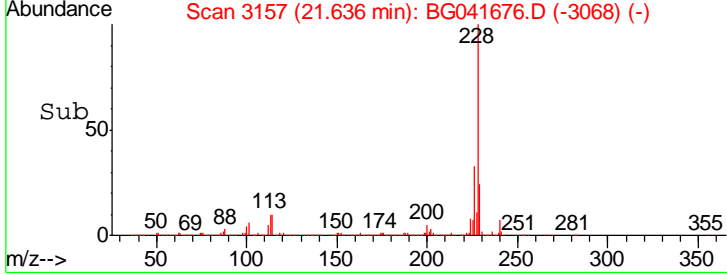
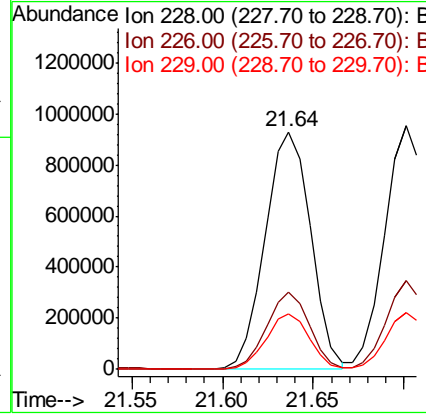
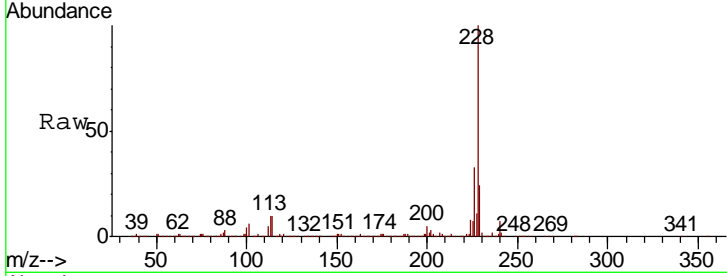

#82
 3,3'-Dichlorobenzidine
 Concen: 40.636 ng
 RT: 21.55 min Scan# 3142
 Delta R.T. -0.01 min
 Lab File: BG041676.D
 Acq: 17 Jul 2019 2:37

Tgt Ion: 252 Resp: 632686

Ion	Ratio	Lower	Upper
252	100		
254	65.8	53.8	80.6
126	9.9	7.8	11.8

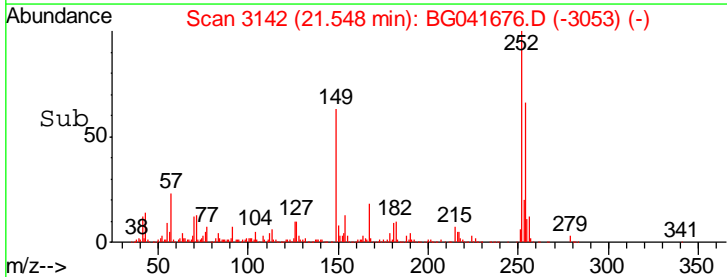
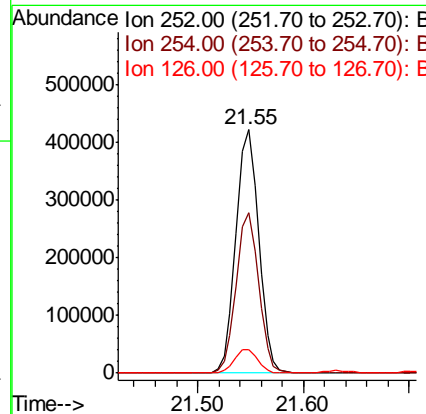
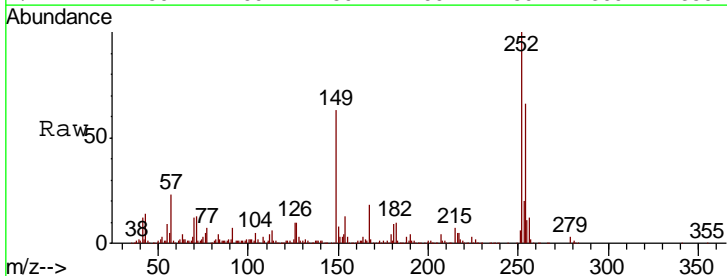

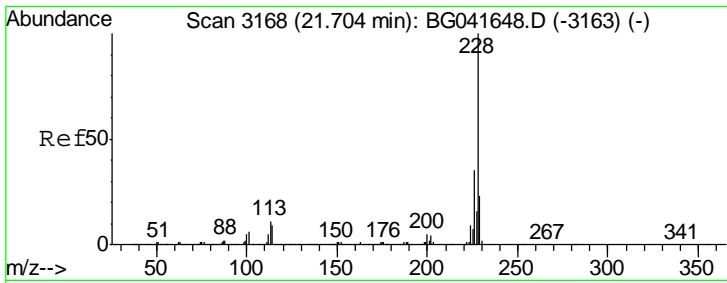

#83
 Chrysene
 Concen: 41.235 ng
 RT: 21.70 min Scan# 3168
 Delta R.T. -0.01 min
 Lab File: BG041676.D
 Acq: 17 Jul 2019 2:37

Instrument :
 BNA_G
 ClientSampled :
 SSTDCCC040

Tgt Ion: 228 Resp: 1558941

Ion	Ratio	Lower	Upper
228	100		
226	36.3	30.1	45.1
229	23.5	19.8	29.6

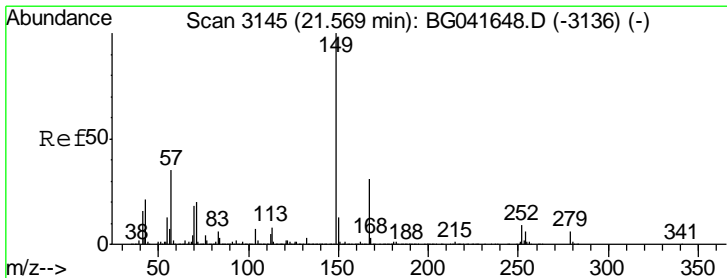
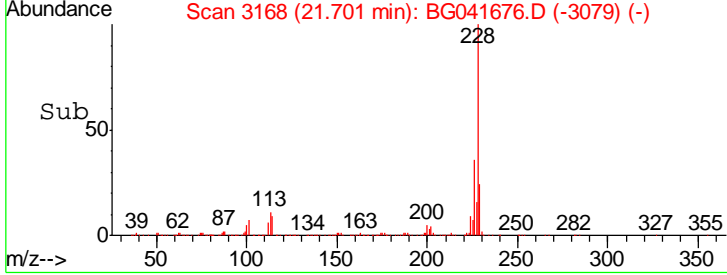
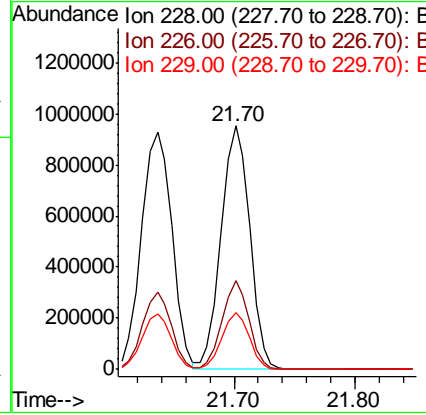
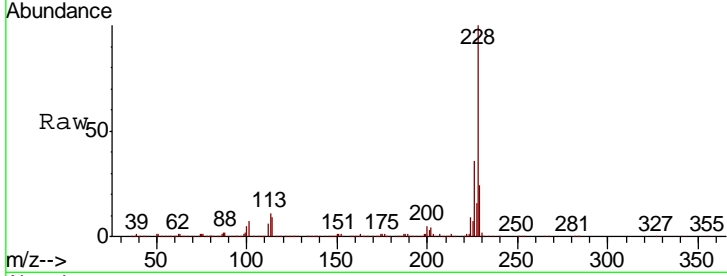

#84
 Bis(2-ethylhexyl)phthalate
 Concen: 40.960 ng
 RT: 21.56 min Scan# 3144
 Delta R.T. -0.01 min
 Lab File: BG041676.D
 Acq: 17 Jul 2019 2:37

Tgt Ion: 149 Resp: 995328

Ion	Ratio	Lower	Upper
149	100		
167	31.6	27.0	40.4
279	5.4	5.0	7.6

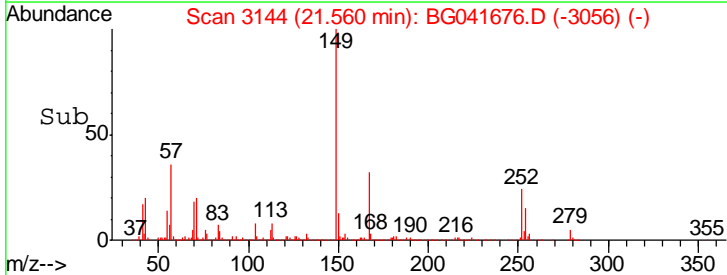
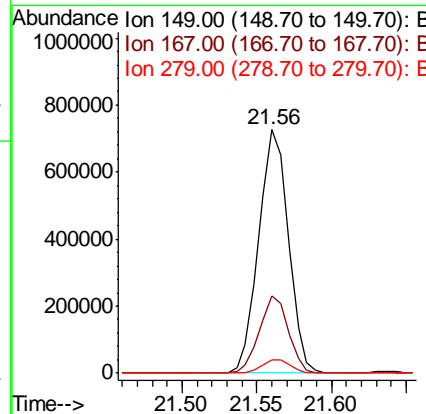
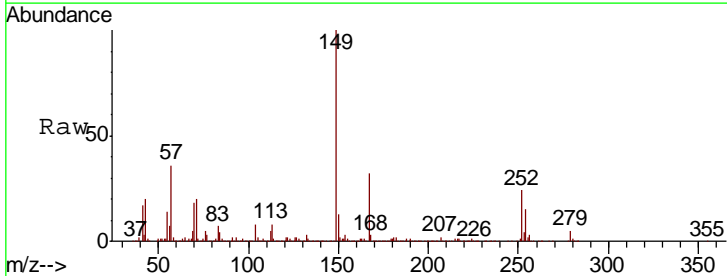

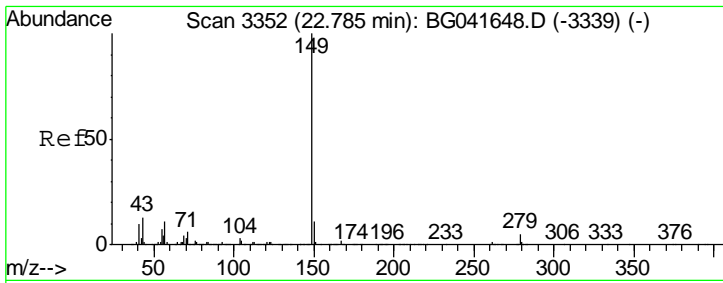

#85
 Di-n-octyl phthalate
 Concen: 41.299 ng
 RT: 22.78 min Scan# 3351
 Delta R.T. -0.01 min
 Lab File: BG041676.D
 Acq: 17 Jul 2019 2:37

Instrument :
 BNA_G
 ClientSampleId :
 SSTDCCC040

Tgt Ion	Resp	Lower	Upper
149	1709037		
167	1.8	1.6	2.4
43	12.3	10.6	16.0

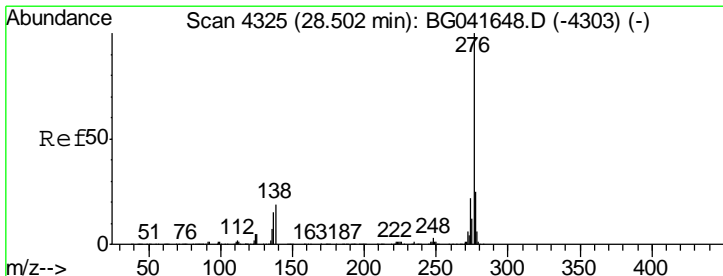
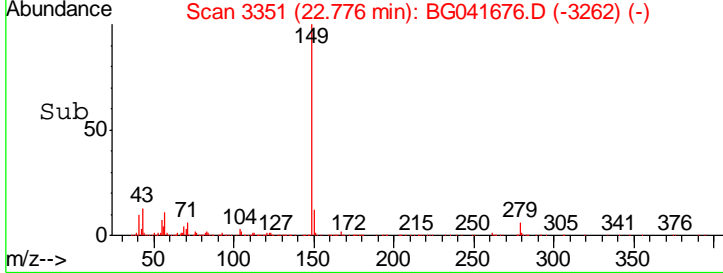
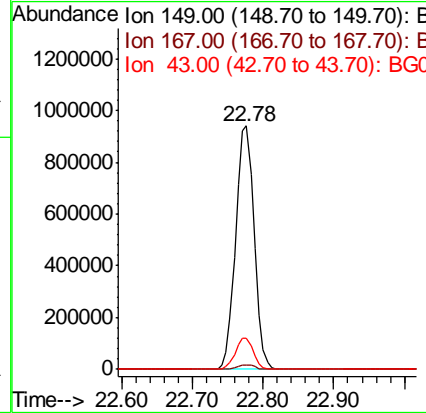
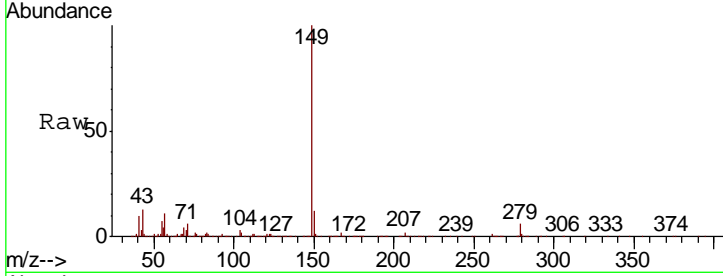

#86
 Indeno(1,2,3-cd)pyrene
 Concen: 40.915 ng
 RT: 28.50 min Scan# 4326
 Delta R.T. -0.02 min
 Lab File: BG041676.D
 Acq: 17 Jul 2019 2:37

Tgt Ion	Resp	Lower	Upper
276	2041039		
138	16.1	19.4	29.0#
277	26.1	21.2	31.8

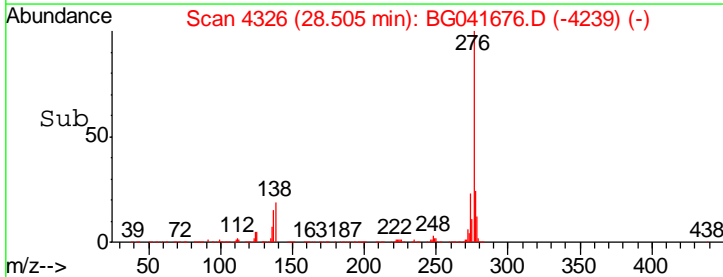
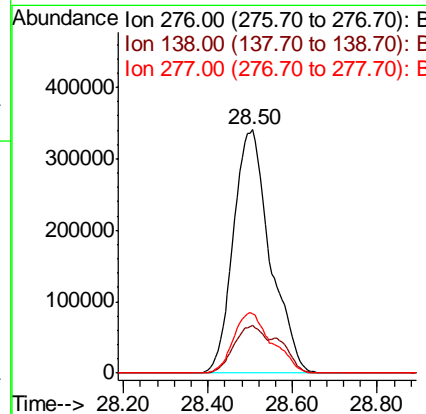
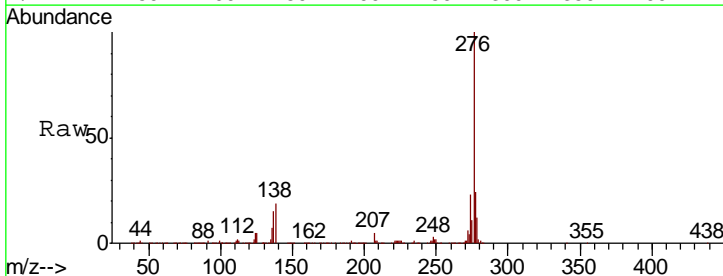

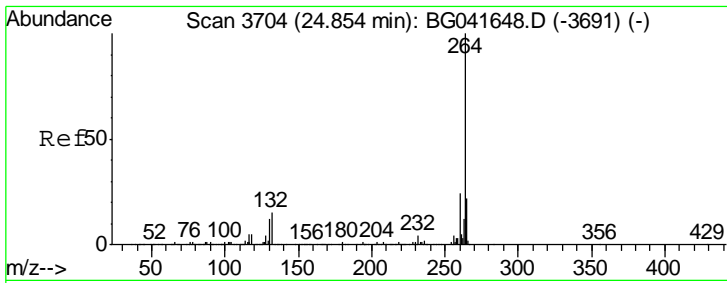

#87
 Perylene-d12
 Concen: 20.000 ng
 RT: 24.85 min Scan# 3704
 Delta R.T. -0.01 min
 Lab File: BG041676.D
 Acq: 17 Jul 2019 2:37

Instrument :
 BNA_G
 ClientSampleId :
 SSTDCCC040

Tgt Ion	Resp	Lower	Upper
264	712732		
260	24.8	19.5	29.3
265	21.7	18.0	27.0

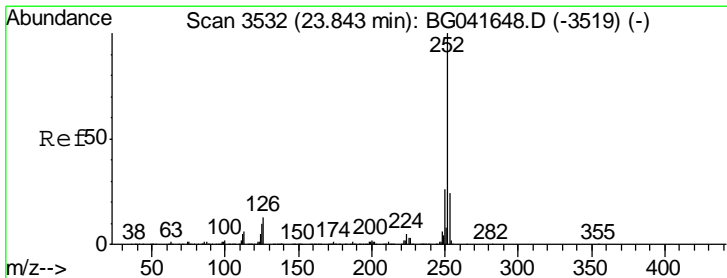
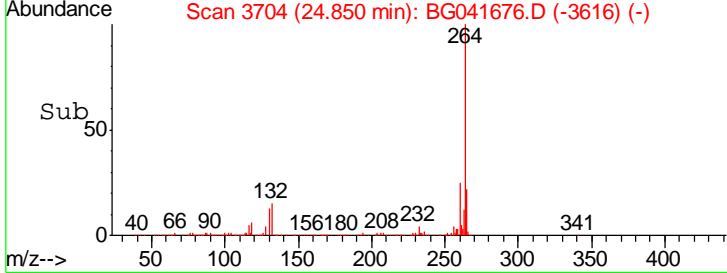
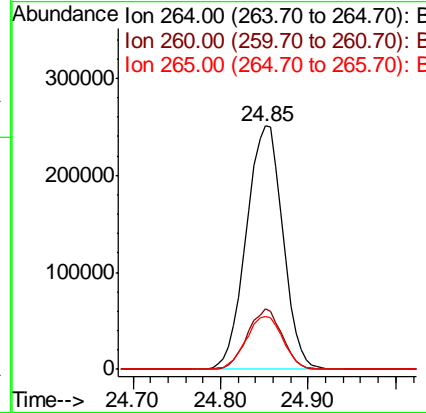
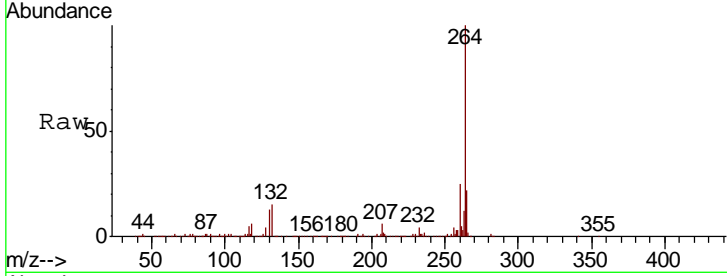

#88
 Benzo(b)fluoranthene
 Concen: 41.529 ng
 RT: 23.84 min Scan# 3532
 Delta R.T. -0.01 min
 Lab File: BG041676.D
 Acq: 17 Jul 2019 2:37

Tgt Ion	Resp	Lower	Upper
252	1795390		
253	24.9	20.6	30.8
125	10.3	8.0	12.0

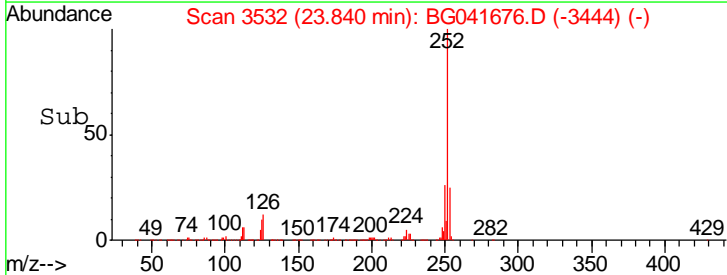
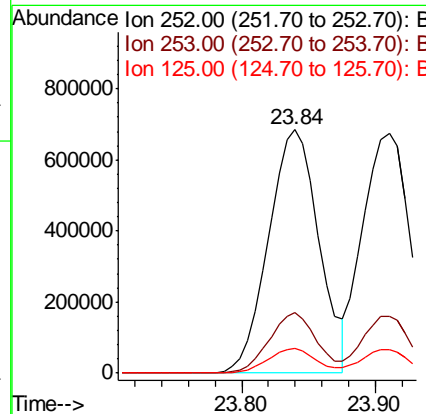
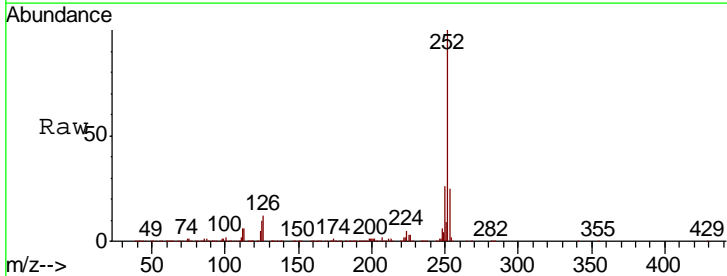

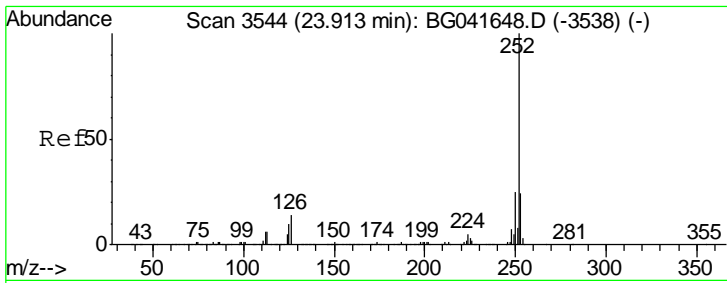

#89
 Benzo(k)fluoranthene
 Concen: 41.431 ng
 RT: 23.91 min Scan# 3544
 Delta R.T. -0.01 min
 Lab File: BG041676.D
 Acq: 17 Jul 2019 2:37

Instrument :
 BNA_G
 ClientSampleId :
 SSTDCCC040

Tgt Ion: 252 Resp: 1659710

Ion	Ratio	Lower	Upper
252	100		
253	23.9	20.5	30.7
125	10.0	8.4	12.6

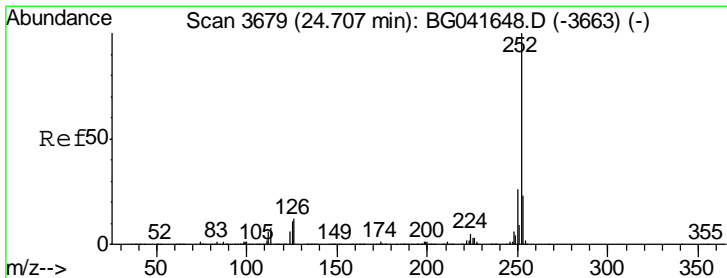
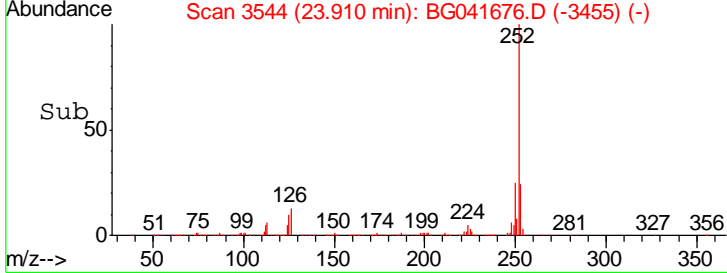
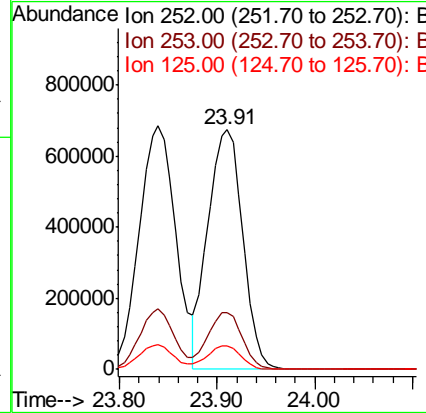
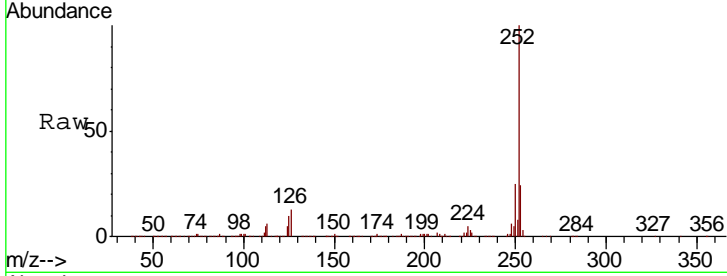

#90
 Benzo(a)pyrene
 Concen: 41.105 ng
 RT: 24.70 min Scan# 3679
 Delta R.T. -0.01 min
 Lab File: BG041676.D
 Acq: 17 Jul 2019 2:37

Tgt Ion: 252 Resp: 1681359

Ion	Ratio	Lower	Upper
252	100		
253	23.7	19.8	29.8
125	10.9	8.8	13.2

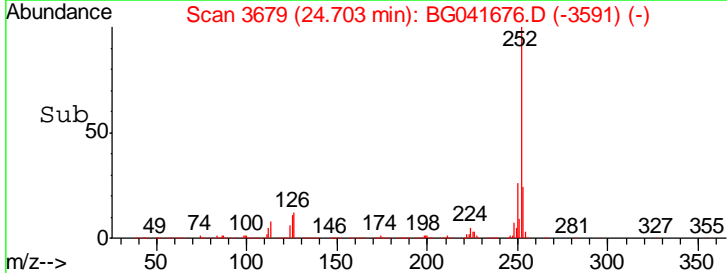
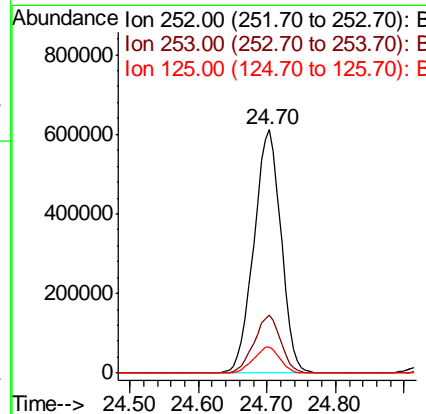
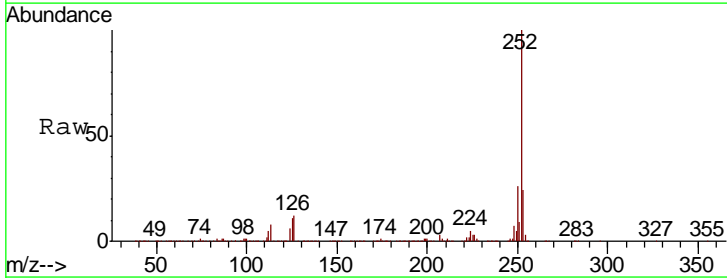

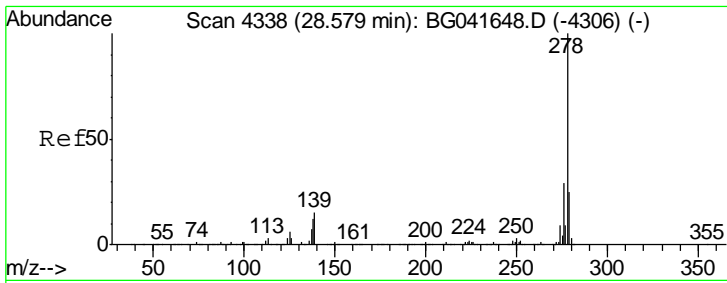

#91
 Dibenzo(a,h)anthracene
 Concen: 41.350 ng
 RT: 28.57 min Scan# 4337
 Delta R.T. -0.03 min
 Lab File: BG041676.D
 Acq: 17 Jul 2019 2:37

Instrument :
 BNA_G
 ClientSampled :
 SSTDCCC040

Tgt Ion	Resp	Lower	Upper
278	1639929		
139	14.3	12.6	19.0
279	24.2	20.5	30.7

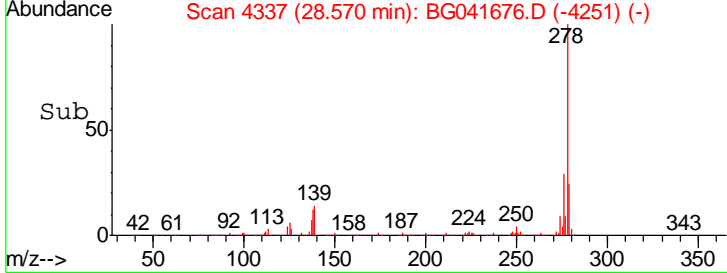
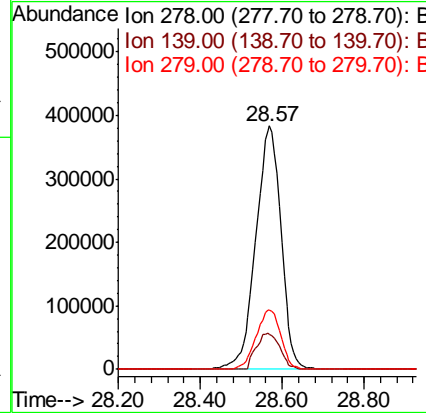
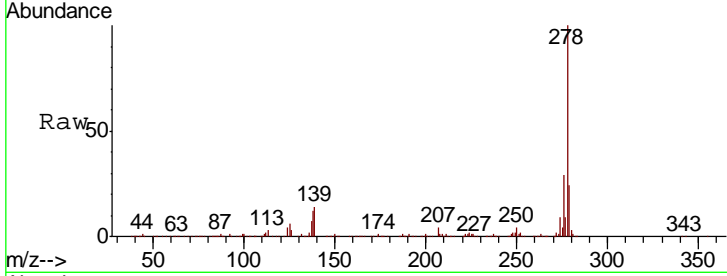

#92
 Benzo(g,h,i)perylene
 Concen: 41.124 ng
 RT: 29.64 min Scan# 4519
 Delta R.T. -0.03 min
 Lab File: BG041676.D
 Acq: 17 Jul 2019 2:37

Tgt Ion	Resp	Lower	Upper
276	1634432		
277	24.4	19.8	29.8
138	20.8	16.6	25.0

