

Data File : BG043902.D
 Acq On : 4 Jan 2020 00:29
 Operator : JU
 Sample : K6449-07MSD
 Misc :
 ALS Vial : 16 Sample Multiplier: 1

Quant Time: Jan 04 04:44:04 2020
 Quant Method : Z:\SVOASRV\HPCHEM1\BNA_G\METHODS\8270-BG123019.M
 Quant Title : ASP BNA STANDARDS FOR 5 POINT CALIBRATION
 QLast Update : Tue Dec 31 13:32:23 2019
 Response via : Initial Calibration

Internal Standards	R.T.	QIon	Response	Conc	Units	Dev(Min)
1) 1,4-Dichlorobenzene-d4	7.96	152	134741	20.00	ng	0.00
21) Naphthalene-d8	10.76	136	592650	20.00	ng	0.00
39) Acenaphthene-d10	14.59	164	402621	20.00	ng	0.00
64) Phenanthrene-d10	17.34	188	844783	20.00	ng	0.00
76) Chrysene-d12	21.59	240	689617	20.00	ng	0.00
87) Perylene-d12	24.72	264	795997	20.00	ng	0.00

System Monitoring Compounds

5) 2-Fluorophenol	5.54	112	772365	105.25	ng	0.00
7) Phenol-d6	7.13	99	747844	72.91	ng	0.00
23) Nitrobenzene-d5	9.12	82	960096	86.66	ng	0.00
42) 2,4,6-Tribromophenol	16.09	330	616209	146.25	ng	0.00
45) 2-Fluorobiphenyl	13.22	172	1994300	89.74	ng	0.00
79) Terphenyl-d14	19.95	244	2667349	96.58	ng	0.00

Target Compounds

Target Compounds	R.T.	QIon	Response	Conc	Units	Qvalue
2) 1,4-Dioxane	3.44	88	83810	26.193	ng	98
3) Pyridine	3.83	79	204423	21.627	ng	97
4) n-Nitrosodimethylamine	3.74	42	118768	28.222	ng	96
6) Aniline	7.29	93	247331	18.357	ng	99
8) 2-Chlorophenol	7.53	128	426959	49.560	ng	99
9) Benzaldehyde	7.10	77	294404	44.843	ng	98
10) Phenol	7.16	94	306187	28.971	ng	99
11) bis(2-Chloroethyl)ether	7.39	93	426387	46.738	ng	100
12) 1,3-Dichlorobenzene	7.86	146	365462	36.251	ng	98
13) 1,4-Dichlorobenzene	8.00	146	370141	37.211	ng	99
14) 1,2-Dichlorobenzene	8.32	146	357851	37.480	ng	99
15) Benzyl Alcohol	8.20	79	340031	42.002	ng	98
16) 2,2'-oxybis(1-Chloropropan	8.50	45	621758	44.052	ng	100
17) 2-Methylphenol	8.41	107	352857	46.137	ng	98
18) Hexachloroethane	9.05	117	131847	34.064	ng	96
19) n-Nitroso-di-n-propylamine	8.77	70	361850	47.368	ng	99
20) 3+4-Methylphenols	8.74	107	453622	42.516	ng	100
22) Acetophenone	8.78	105	639633	43.413	ng	98
24) Nitrobenzene	9.17	77	489779	44.638	ng	100
25) Isophorone	9.69	82	981310	47.214	ng	99
26) 2-Nitrophenol	9.88	139	259206	49.932	ng	99
27) 2,4-Dimethylphenol	9.94	122	443216	56.719	ng	99
28) bis(2-Chloroethoxy)methane	10.17	93	615404	44.413	ng	98
29) 2,4-Dichlorophenol	10.42	162	465920	49.985	ng	98
30) 1,2,4-Trichlorobenzene	10.63	180	389234	37.243	ng	98
31) Naphthalene	10.82	128	1224133	42.684	ng	100
32) Benzoic acid	10.05	122	147218	26.378	ng	98
33) 4-Chloroaniline	10.92	127	105610	7.721	ng	99
34) Hexachlorobutadiene	11.11	225	204818	32.098	ng	96
35) Caprolactam	11.70	113	27307	7.870	ng	95
36) 4-Chloro-3-methylphenol	12.04	107	508586	51.254	ng	97
37) 2-Methylnaphthalene	12.42	142	955071	44.234	ng	97
38) 1-Methylnaphthalene	12.64	142	924911	45.198	ng	99
40) 1,2,4,5-Tetrachlorobenzene	12.79	216	453932	38.466	ng	99

Data File : BG043902.D
 Acq On : 4 Jan 2020 00:29
 Operator : JU
 Sample : K6449-07MSD
 Misc :
 ALS Vial : 16 Sample Multiplier: 1

Quant Time: Jan 04 04:44:04 2020
 Quant Method : Z:\SVOASRV\HPCHEM1\BNA_G\METHODS\8270-BG123019.M
 Quant Title : ASP BNA STANDARDS FOR 5 POINT CALIBRATION
 QLast Update : Tue Dec 31 13:32:23 2019
 Response via : Initial Calibration

Internal Standards	R.T.	QIon	Response	Conc	Units	Dev(Min)
41) Hexachlorocyclopentadiene	12.78	237	494712	80.862	ng	97
43) 2,4,6-Trichlorophenol	13.03	196	387460	47.717	ng	99
44) 2,4,5-Trichlorophenol	13.10	196	413995	49.434	ng	99
46) 1,1'-Biphenyl	13.43	154	1265593	43.842	ng	99
47) 2-Chloronaphthalene	13.47	162	984080	42.187	ng	98
48) 2-Nitroaniline	13.67	65	334612	44.594	ng	99
49) Acenaphthylene	14.32	152	1555278	46.388	ng	100
50) Dimethylphthalate	14.05	163	1569798	54.912	ng	99
51) 2,6-Dinitrotoluene	14.17	165	310355	48.032	ng	97
52) Acenaphthene	14.66	154	1058868	45.035	ng	98
53) 3-Nitroaniline	14.49	138	67761	9.235	ng	99
54) 2,4-Dinitrophenol	14.70	184	343354	102.640	ng	98
55) Dibenzofuran	14.99	168	1506869	46.555	ng	97
56) 4-Nitrophenol	14.81	139	330255	58.735	ng	97
57) 2,4-Dinitrotoluene	14.95	165	429202	48.817	ng	97
58) Fluorene	15.65	166	1211749	47.234	ng	99
59) 2,3,4,6-Tetrachlorophenol	15.22	232	359498	49.921	ng	99
60) Diethylphthalate	15.42	149	1372852	48.013	ng	100
61) 4-Chlorophenyl-phenylether	15.64	204	636495	45.691	ng	99
62) 4-Nitroaniline	15.66	138	294178	40.599	ng	97
63) Azobenzene	15.93	77	1283891	48.417	ng	98
65) 4,6-Dinitro-2-methylphenol	15.72	198	243254	55.166	ng	97
66) n-Nitrosodiphenylamine	15.85	169	1124173	45.188	ng	98
67) 4-Bromophenyl-phenylether	16.53	248	414822	43.660	ng	99
68) Hexachlorobenzene	16.65	284	437998	42.782	ng	96
69) Atrazine	16.80	200	425452	52.612	ng	99
70) Pentachlorophenol	16.99	266	550163	97.484	ng	99
71) Phenanthrene	17.39	178	1862245	45.959	ng	96
72) Anthracene	17.47	178	1930335	48.204	ng	97
73) Carbazole	17.74	167	1768656	47.814	ng	98
74) Di-n-butylphthalate	18.31	149	2125961	45.015	ng	98
75) Fluoranthene	19.39	202	2069608	44.661	ng	96
77) Benzidine	19.57	184	172834	9.971	ng	98
78) Pyrene	19.75	202	2079612	46.199	ng	97
80) Butylbenzylphthalate	20.65	149	1032404	48.174	ng	98
81) Benzo(a)anthracene	21.57	228	2009400	46.991	ng	98
82) 3,3'-Dichlorobenzidine	21.49	252	321802	19.048	ng	99
83) Chrysene	21.64	228	1909817	47.003	ng	97
84) Bis(2-ethylhexyl)phthalate	21.50	149	1471458	49.761	ng	98
85) Di-n-octyl phthalate	22.69	149	2467001	49.625	ng	98
86) Indeno(1,2,3-cd)pyrene	28.27	276	2601624	47.115	ng	# 85
88) Benzo(b)fluoranthene	23.74	252	2136780	45.408	ng	98
89) Benzo(k)fluoranthene	23.80	252	2102300	46.980	ng	98
90) Benzo(a)pyrene	24.58	252	2005776	45.161	ng	99
91) Dibenzo(a,h)anthracene	28.34	278	2128211	47.713	ng	99
92) Benzo(g,h,i)perylene	29.39	276	2154762	48.633	ng	99

(#) = qualifier out of range (m) = manual integration (+) = signals summed

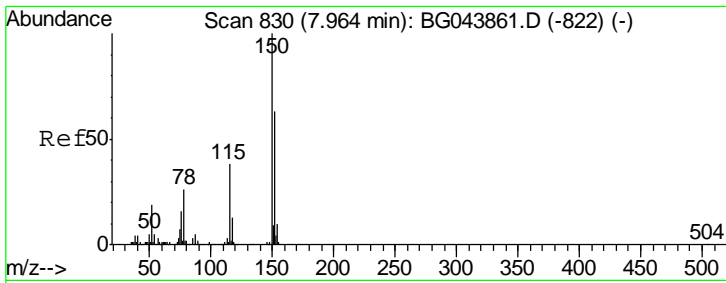

#1
 1,4-Dichlorobenzene-d4
 Concen: 20.000 ng
 RT: 7.96 min Scan# 829
 Delta R.T. -0.00 min
 Lab File: BG043902.D
 Acq: 4 Jan 2020 00:29

Tgt Ion	Resp	Lower	Upper
152	134741		
152	100		
150	160.6	127.0	190.4
115	56.8	47.8	71.8

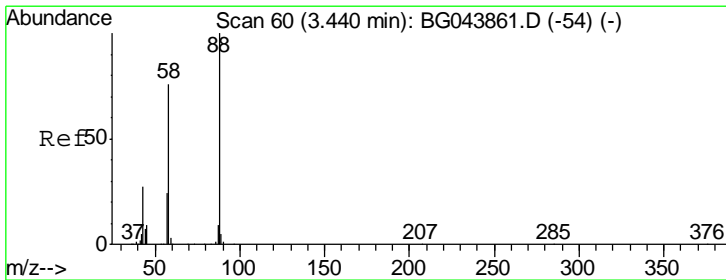
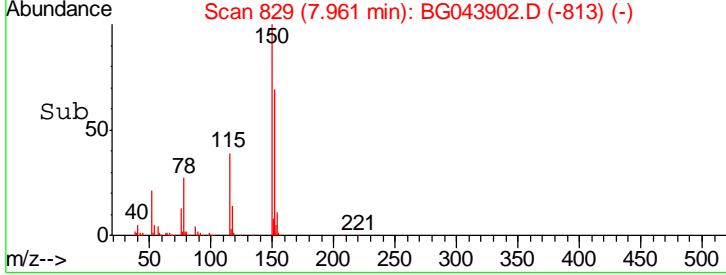
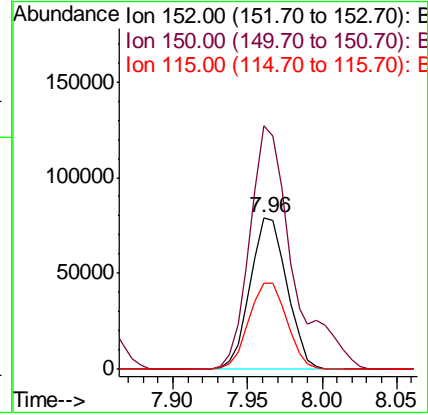
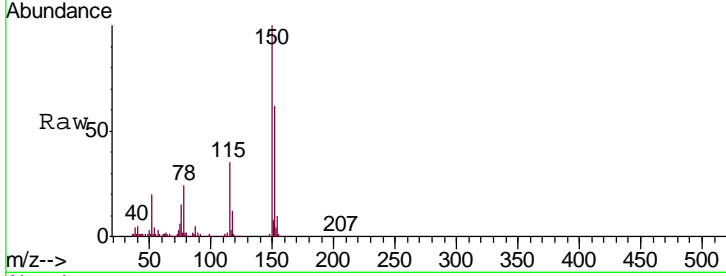

#2
 1,4-Dioxane
 Concen: 26.193 ng
 RT: 3.44 min Scan# 59
 Delta R.T. -0.00 min
 Lab File: BG043902.D
 Acq: 4 Jan 2020 00:29

Tgt Ion	Resp	Lower	Upper
88	83810		
88	100		
58	73.6	59.8	89.8
43	27.5	22.9	34.3

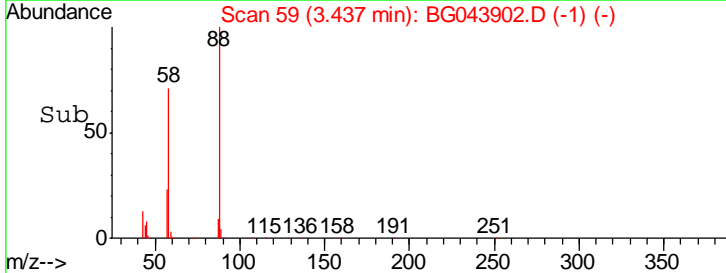
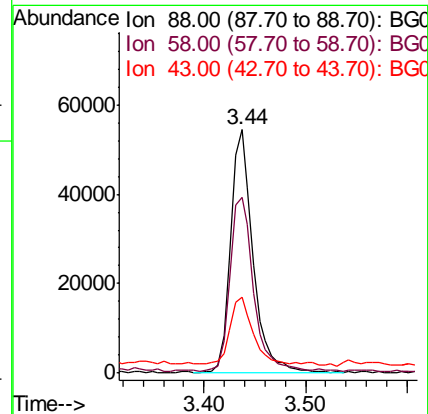
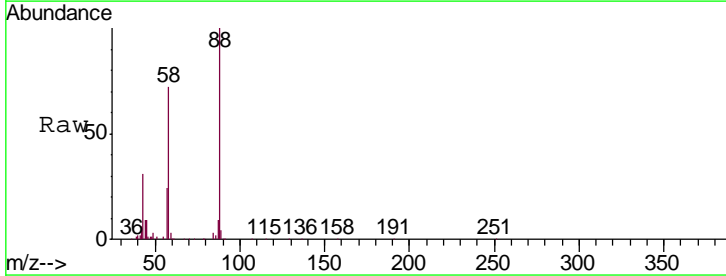

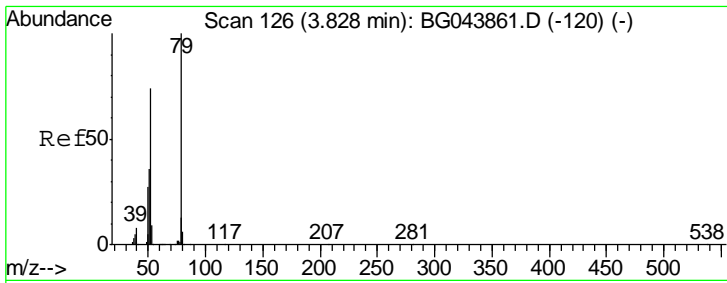

#3
 Pyridine
 Concen: 21.627 ng
 RT: 3.83 min Scan# 126
 Delta R.T. 0.00 min
 Lab File: BG043902.D
 Acq: 4 Jan 2020 00:29

Tgt Ion	Resp	Lower	Upper
79	100		
52	70.9	58.9	88.3
51	34.4	28.6	43.0

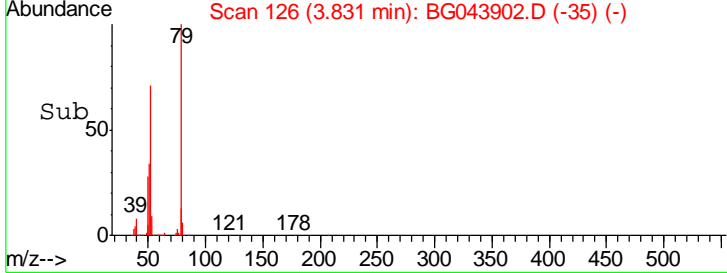
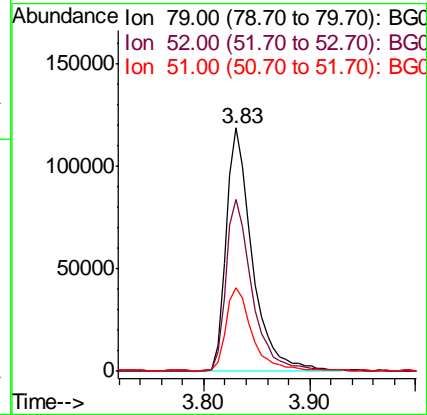
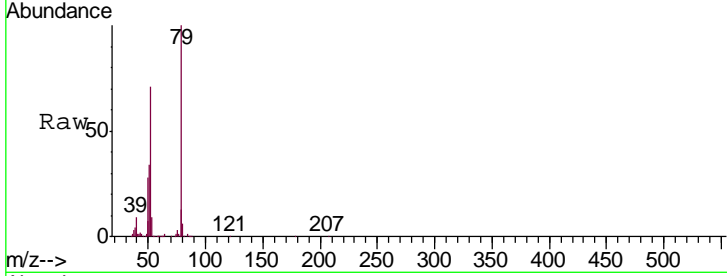

#4
 n-Nitrosodimethylamine
 Concen: 28.222 ng
 RT: 3.74 min Scan# 111
 Delta R.T. -0.00 min
 Lab File: BG043902.D
 Acq: 4 Jan 2020 00:29

Tgt Ion	Resp	Lower	Upper
42	100		
74	131.3	108.6	162.8
44	6.4	5.0	7.6

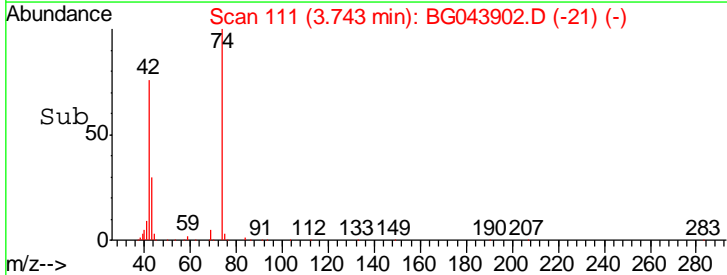
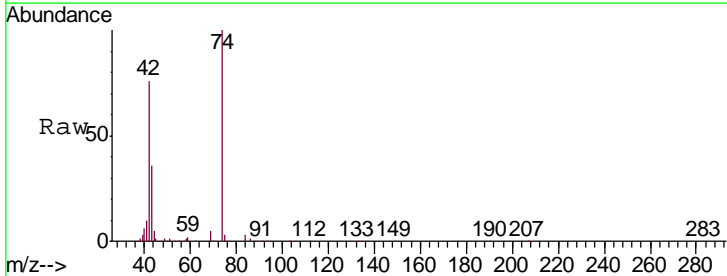
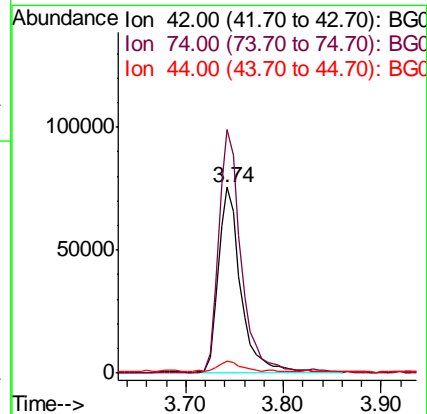
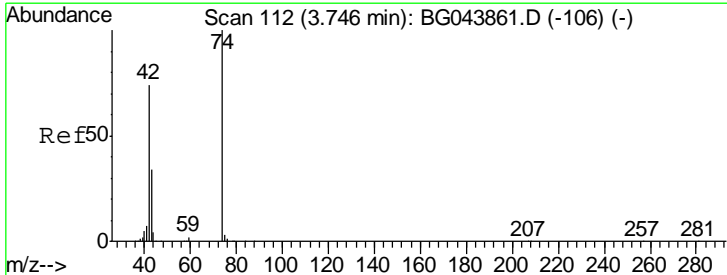

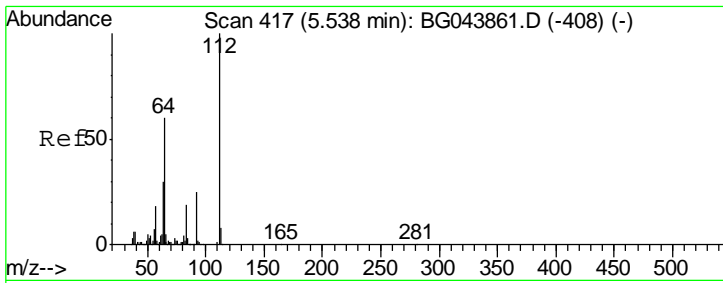

#5
 2-Fluorophenol
 Concen: 105.250 ng
 RT: 5.54 min Scan# 417
 Delta R.T. 0.00 min
 Lab File: BG043902.D
 Acq: 4 Jan 2020 00:29

Tgt Ion	Resp	Lower	Upper
112	100		
64	61.0	47.8	71.6
63	31.4	24.3	36.5

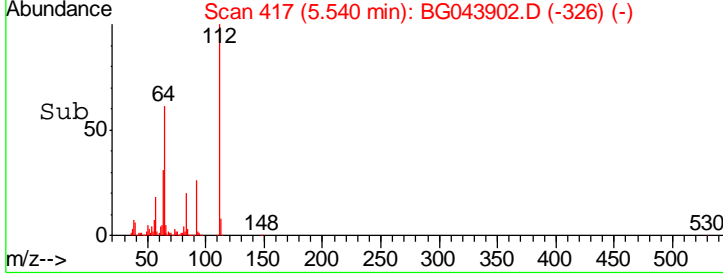
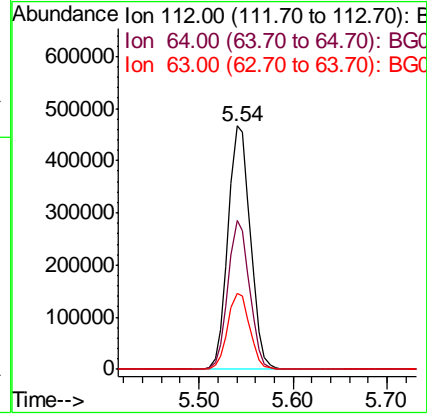
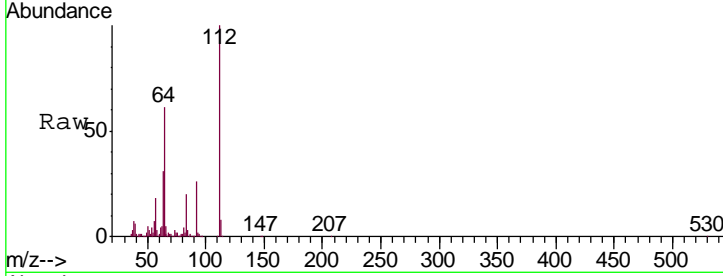

#6
 Aniline
 Concen: 18.357 ng
 RT: 7.29 min Scan# 714
 Delta R.T. -0.00 min
 Lab File: BG043902.D
 Acq: 4 Jan 2020 00:29

Tgt Ion	Resp	Lower	Upper
93	100		
66	38.3	30.8	46.2
65	19.1	16.0	24.0

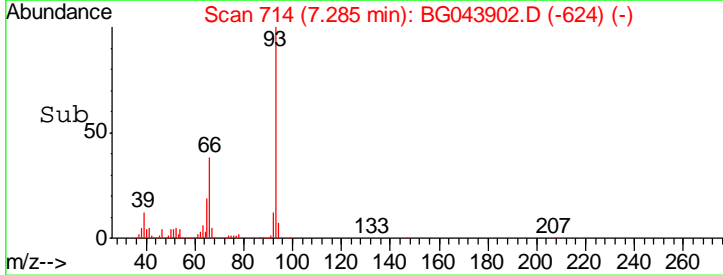
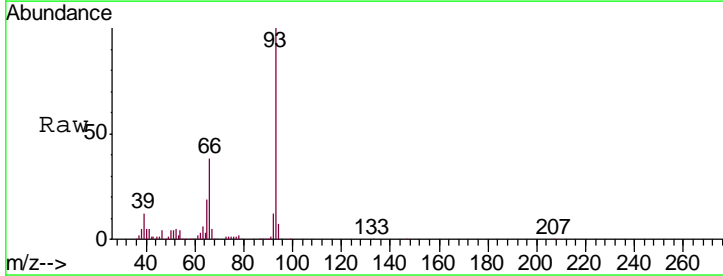
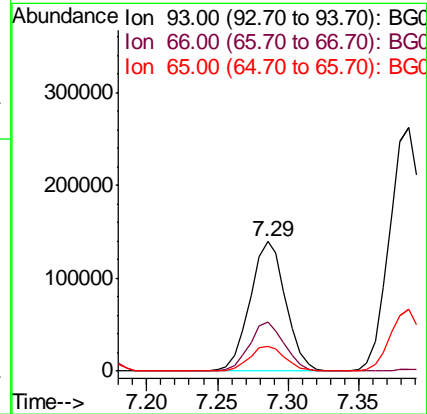
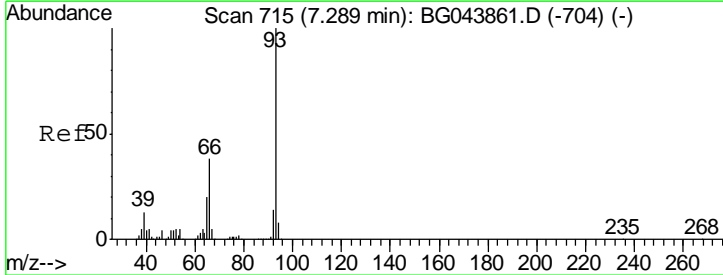

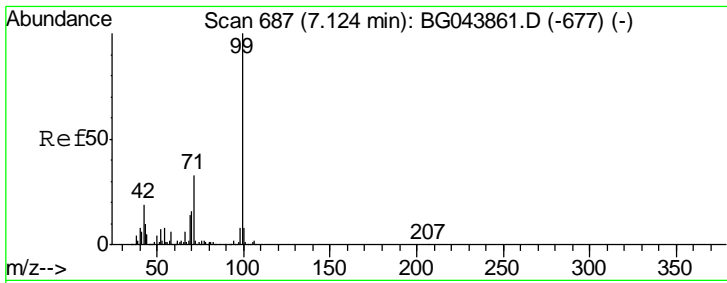

#7
 Phenol-d6
 Concen: 72.906 ng
 RT: 7.13 min Scan# 688
 Delta R.T. 0.01 min
 Lab File: BG043902.D
 Acq: 4 Jan 2020 00:29

Tgt Ion	Resp	Lower	Upper
99	100		
42	18.3	14.9	22.3
71	33.0	26.4	39.6

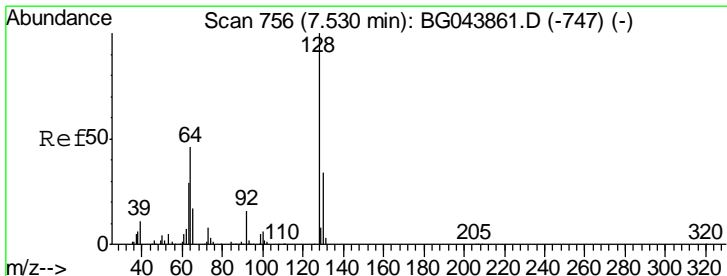
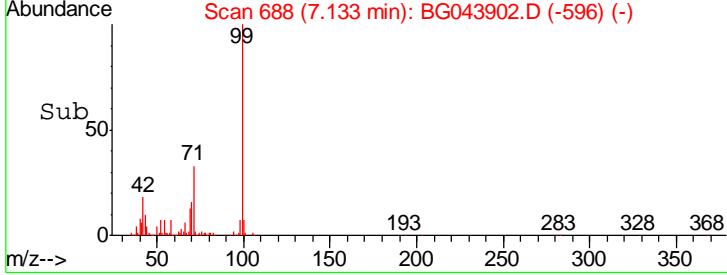
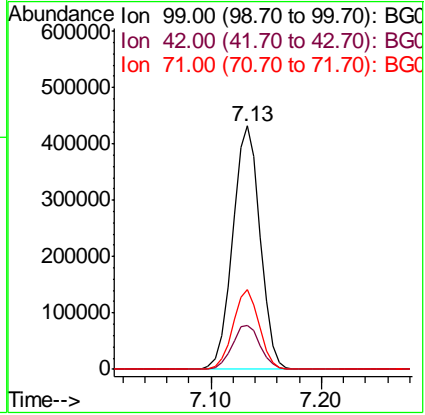
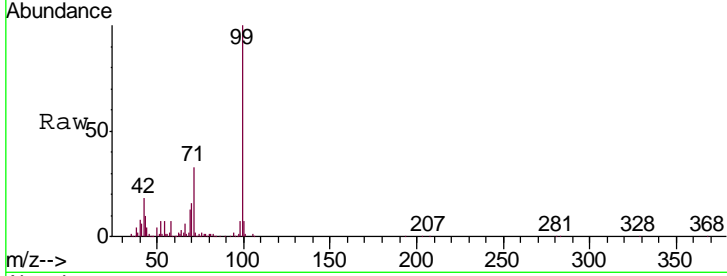

#8
 2-Chlorophenol
 Concen: 49.560 ng
 RT: 7.53 min Scan# 756
 Delta R.T. 0.00 min
 Lab File: BG043902.D
 Acq: 4 Jan 2020 00:29

Tgt Ion	Resp	Lower	Upper
128	100		
130	33.1	13.8	53.8
64	47.5	27.6	67.6

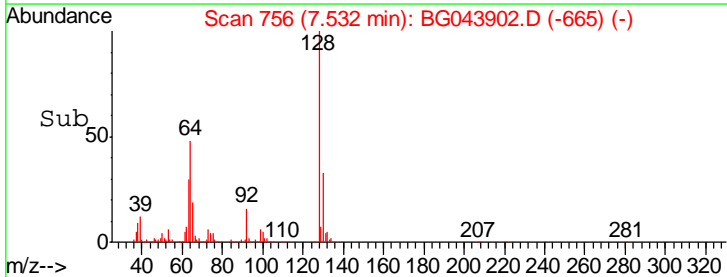
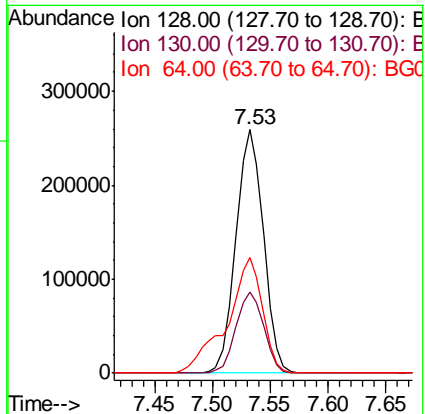
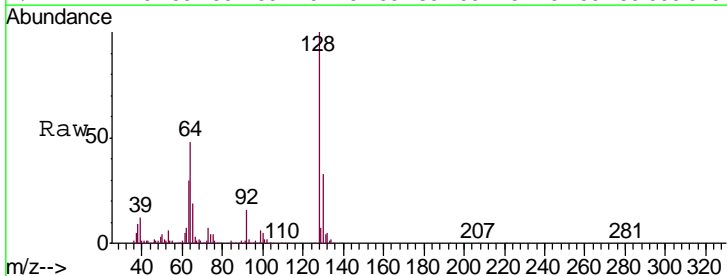

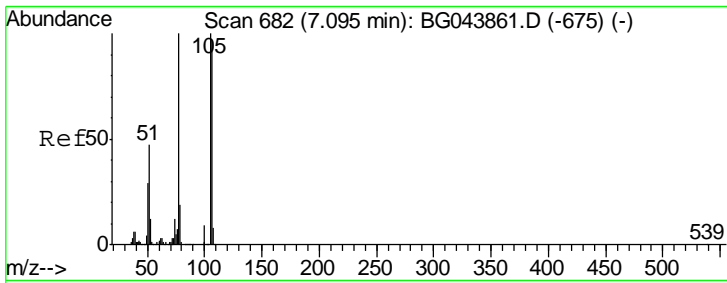

#9
Benzaldehyde
Concen: 44.843 ng
RT: 7.10 min Scan# 682
Delta R.T. 0.00 min
Lab File: BG043902.D
Acq: 4 Jan 2020 00:29

Tgt Ion	Resp	Lower	Upper
77	294404		
Ion Ratio			
77	100		
105	101.8	80.2	120.2
106	100.1	77.2	117.2

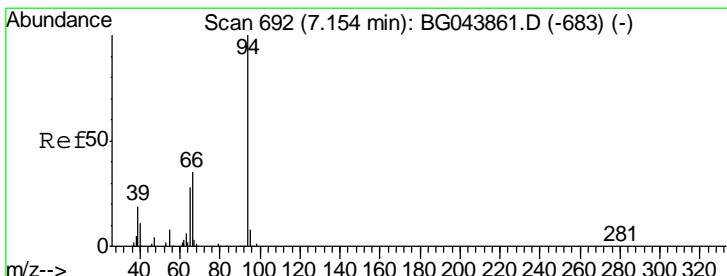
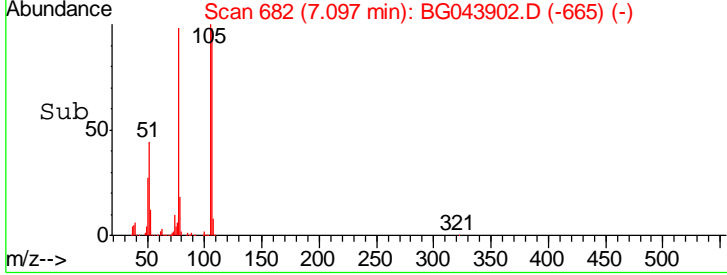
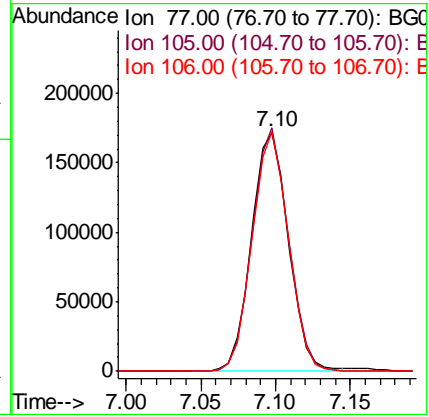
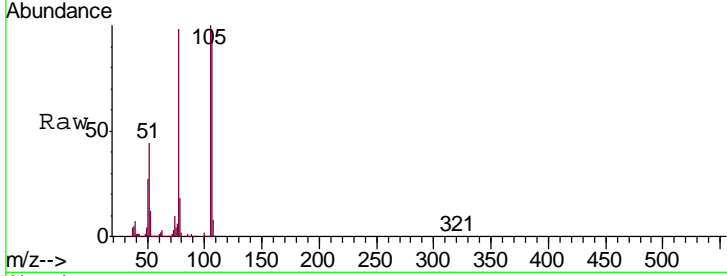

#10
Phenol
Concen: 28.971 ng
RT: 7.16 min Scan# 692
Delta R.T. 0.00 min
Lab File: BG043902.D
Acq: 4 Jan 2020 00:29

Tgt Ion	Resp	Lower	Upper
94	306187		
Ion Ratio			
94	100		
65	27.2	8.1	48.1
66	35.7	15.6	55.6

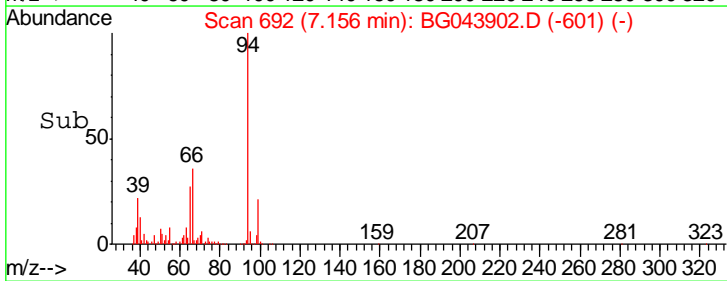
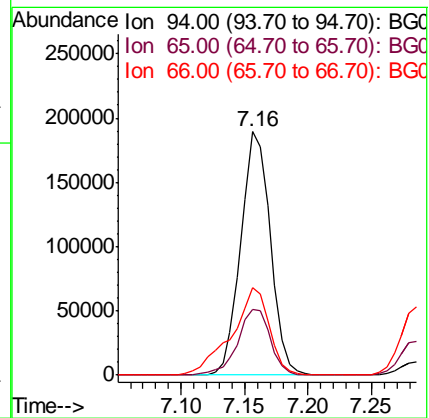
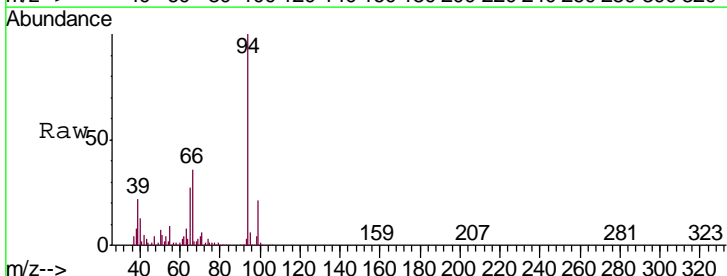

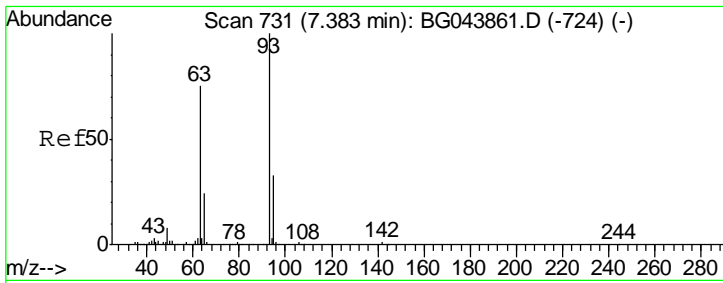

#11
 bis(2-Chloroethyl)ether
 Concen: 46.738 ng
 RT: 7.39 min Scan# 731
 Delta R.T. 0.00 min
 Lab File: BG043902.D
 Acq: 4 Jan 2020 00:29

Tgt Ion	Resp	Lower	Upper
93	100		
63	74.9	55.0	95.0
95	33.0	13.3	53.3

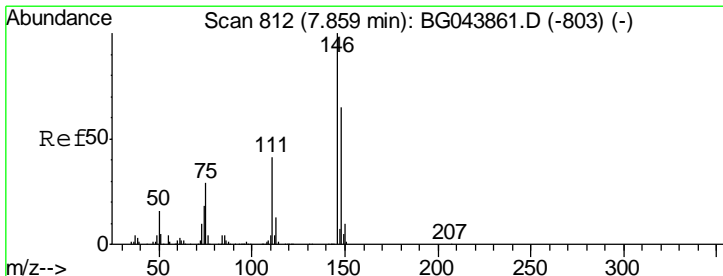
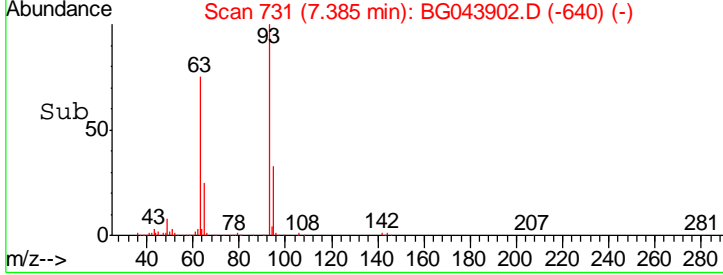
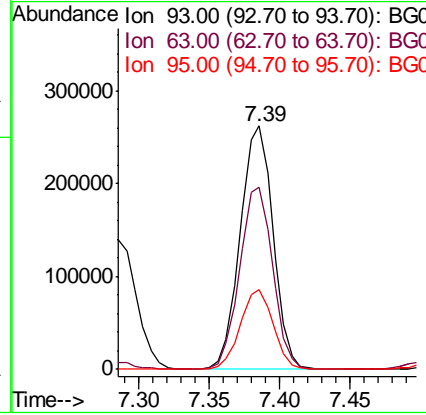
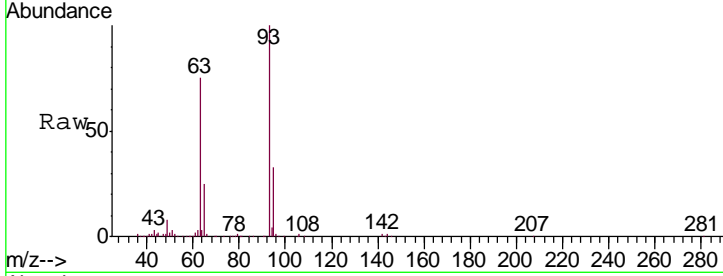

#12
 1,3-Dichlorobenzene
 Concen: 36.251 ng
 RT: 7.86 min Scan# 811
 Delta R.T. -0.00 min
 Lab File: BG043902.D
 Acq: 4 Jan 2020 00:29

Tgt Ion	Resp	Lower	Upper
146	100		
148	63.8	52.1	78.1
75	29.5	23.0	34.4

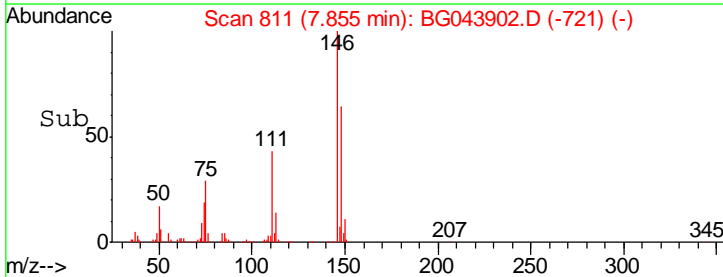
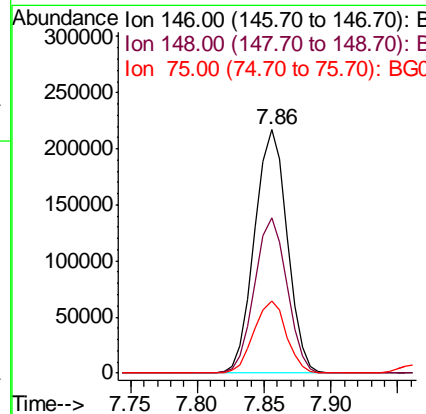
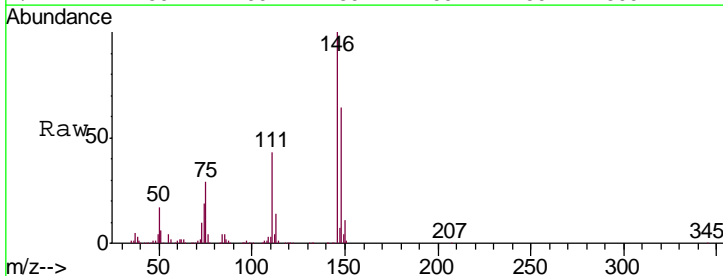

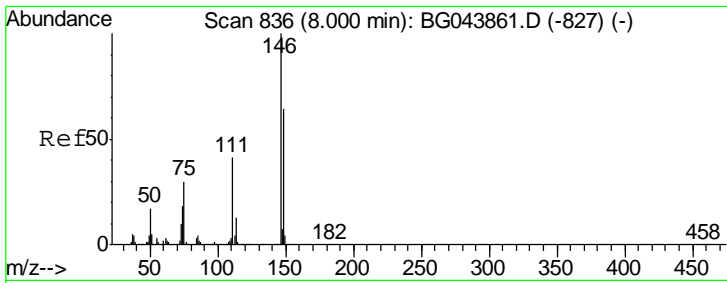

#13
 1,4-Dichlorobenzene
 Concen: 37.211 ng
 RT: 8.00 min Scan# 836
 Delta R.T. 0.00 min
 Lab File: BG043902.D
 Acq: 4 Jan 2020 00:29

Tgt Ion	Resp	Lower	Upper
146	370141		
148	63.8	51.2	76.8
111	39.7	33.1	49.7

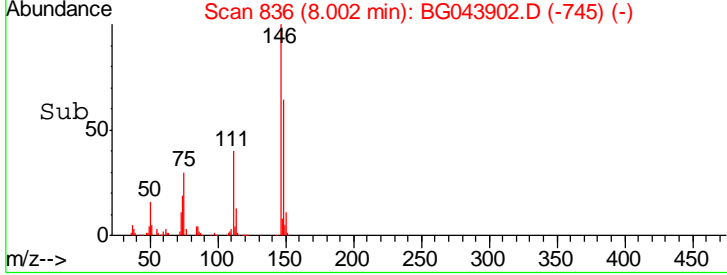
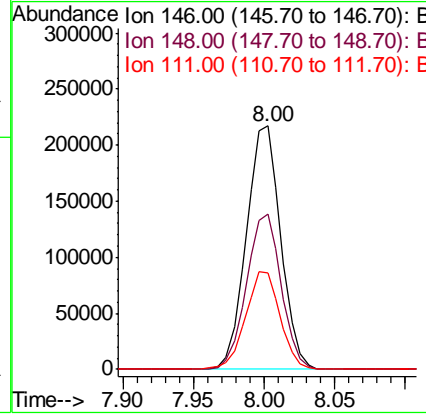
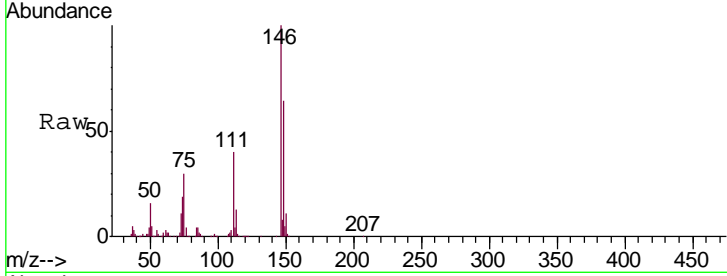

#14
 1,2-Dichlorobenzene
 Concen: 37.480 ng
 RT: 8.32 min Scan# 890
 Delta R.T. -0.00 min
 Lab File: BG043902.D
 Acq: 4 Jan 2020 00:29

Tgt Ion	Resp	Lower	Upper
146	357851		
148	63.6	51.7	77.5
111	43.2	34.4	51.6

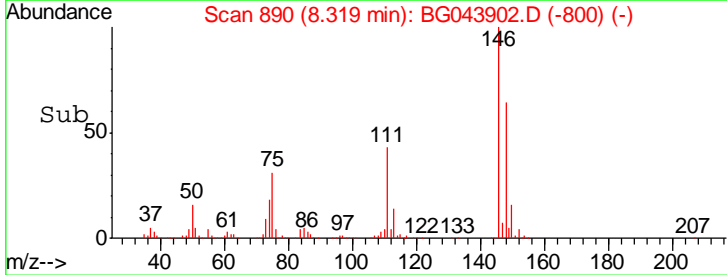
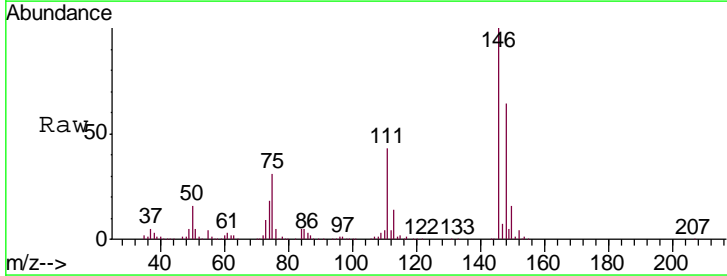
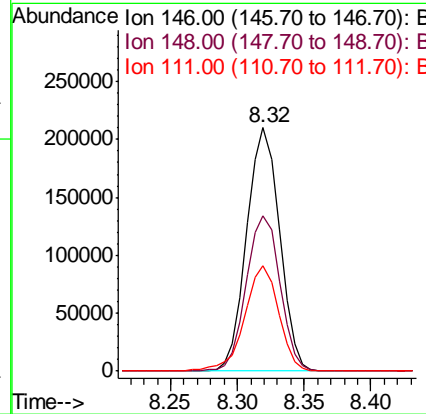
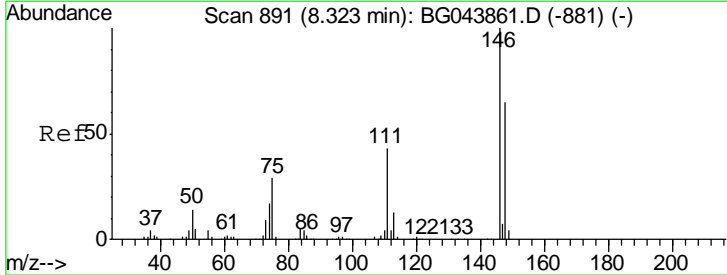

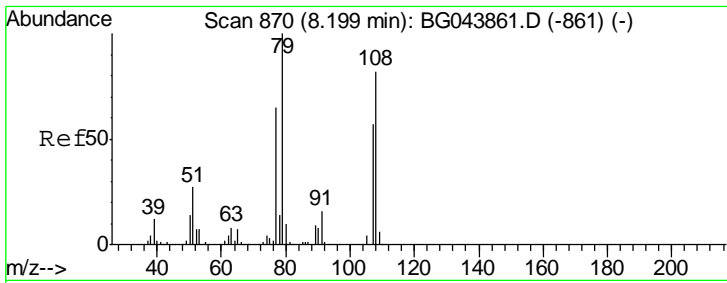

#15
 Benzyl Alcohol
 Concen: 42.002 ng
 RT: 8.20 min Scan# 870
 Delta R.T. 0.00 min
 Lab File: BG043902.D
 Acq: 4 Jan 2020 00:29

Tgt Ion	Resp	Lower	Upper
79	100		
108	81.2	65.6	98.4
77	62.6	52.0	78.0

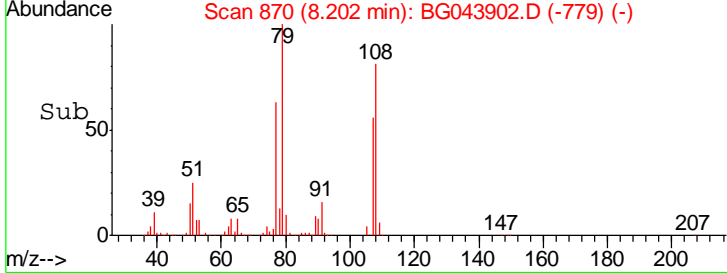
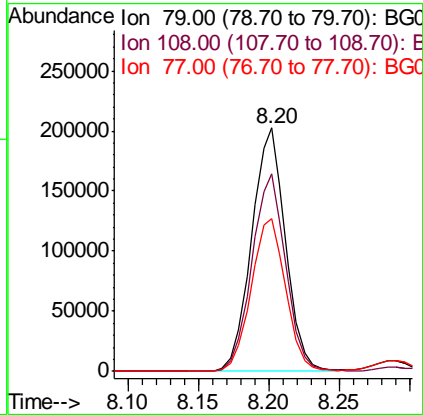
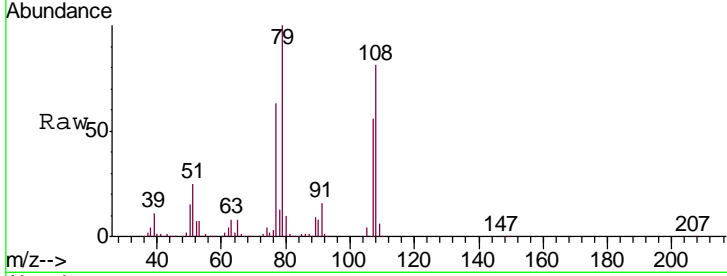

#16
 2,2'-oxybis(1-Chloropropane)
 Concen: 44.052 ng
 RT: 8.50 min Scan# 920
 Delta R.T. -0.00 min
 Lab File: BG043902.D
 Acq: 4 Jan 2020 00:29

Tgt Ion	Resp	Lower	Upper
45	100		
77	13.6	0.0	33.8
79	11.0	0.0	31.0

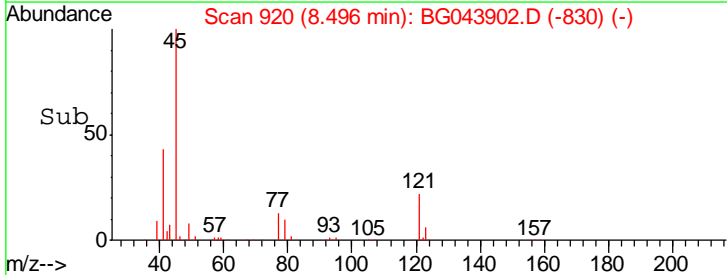
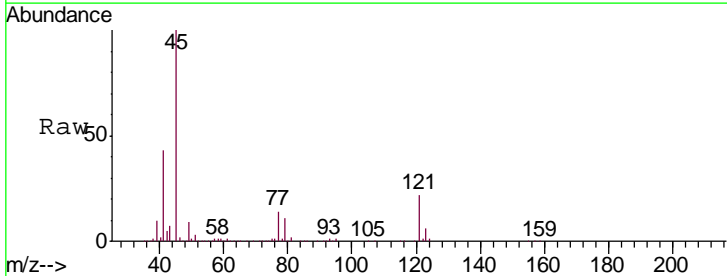
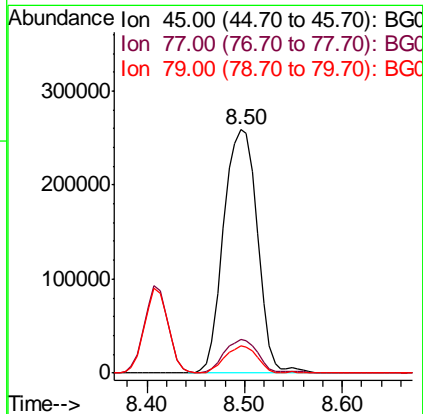
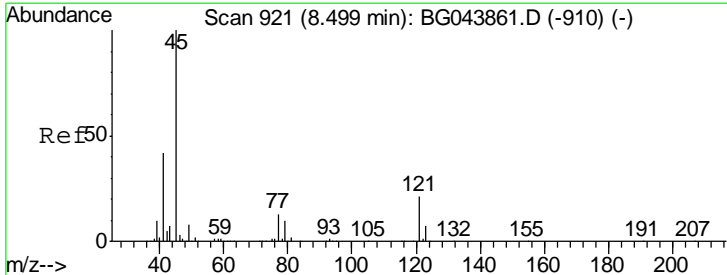

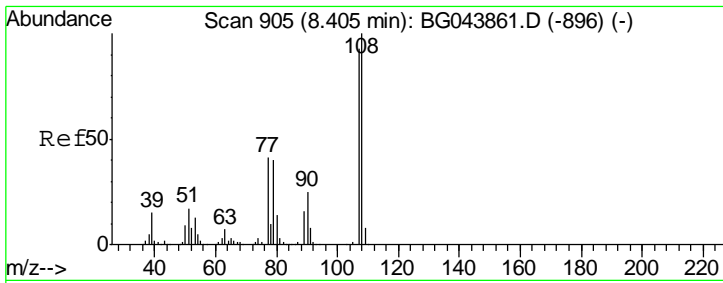

#17
 2-Methylphenol
 Concen: 46.137 ng
 RT: 8.41 min Scan# 906
 Delta R.T. 0.01 min
 Lab File: BG043902.D
 Acq: 4 Jan 2020 00:29

Tgt Ion	Resp	Lower	Upper
107	100		
108	110.1	86.1	129.1
77	43.7	35.4	53.0
79	42.4	34.8	52.2

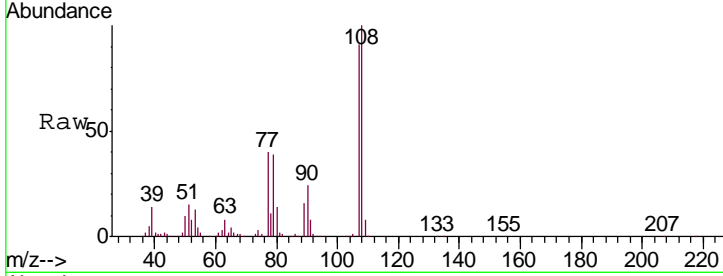

Abundance Ion 107.00 (106.70 to 107.70): E
 Ion 108.00 (107.70 to 108.70): E
 Ion 77.00 (76.70 to 77.70): BGC
 Ion 79.00 (78.70 to 79.70): BGC

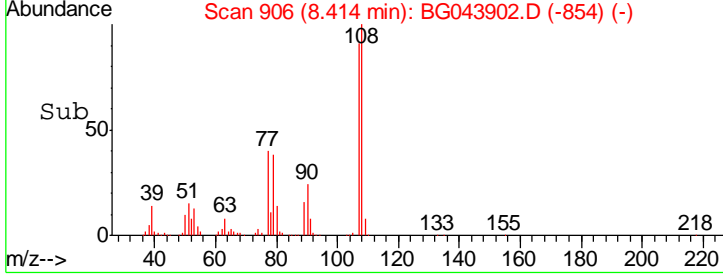
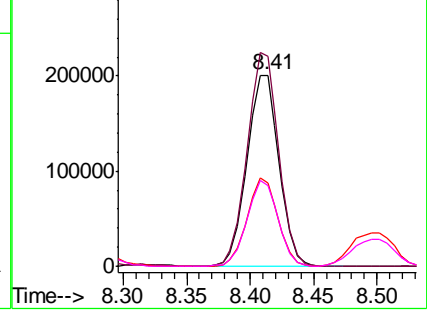

#18
 Hexachloroethane
 Concen: 34.064 ng
 RT: 9.05 min Scan# 1015
 Delta R.T. 0.00 min
 Lab File: BG043902.D
 Acq: 4 Jan 2020 00:29

Tgt Ion	Resp	Lower	Upper
117	100		
119	96.1	78.1	117.1
201	104.8	78.6	117.8

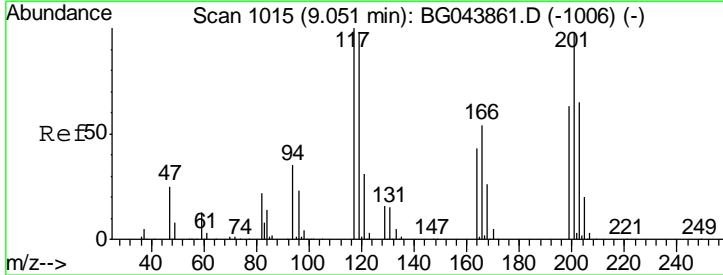

Abundance Ion 117.00 (116.70 to 117.70): E
 Ion 119.00 (118.70 to 119.70): E
 Ion 201.00 (200.70 to 201.70): E

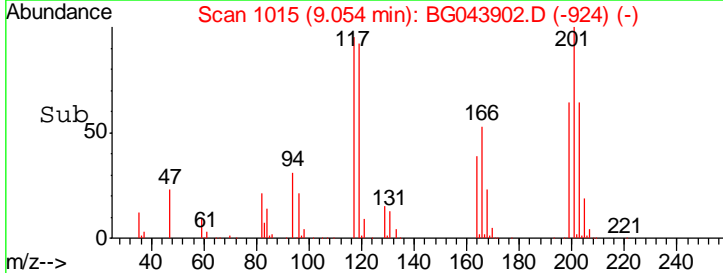
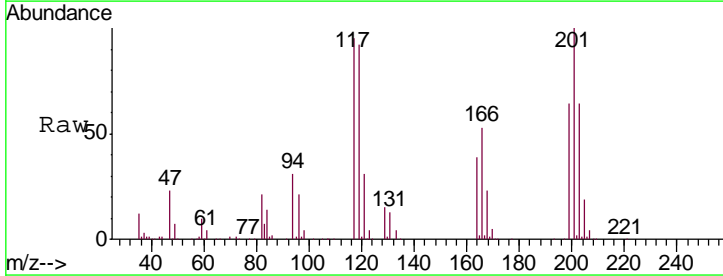
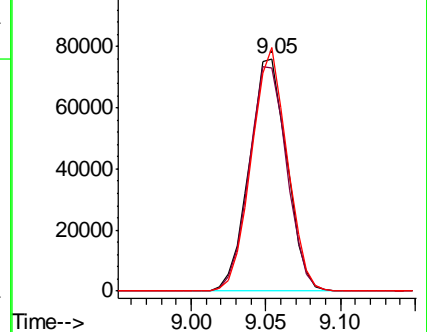

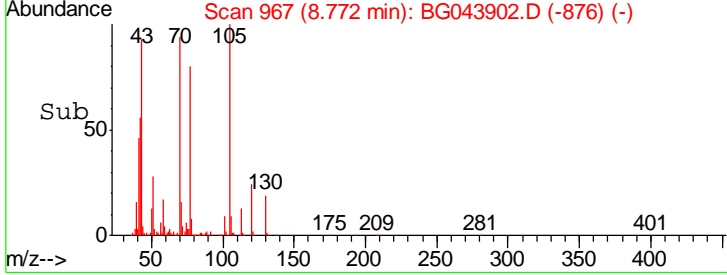
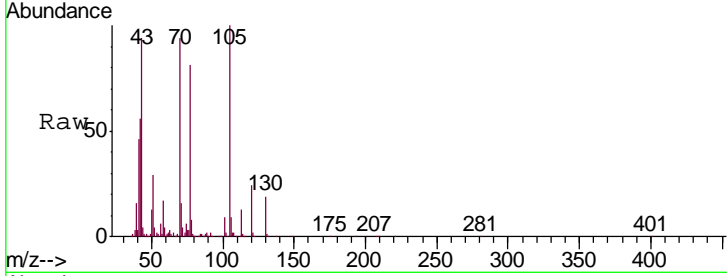
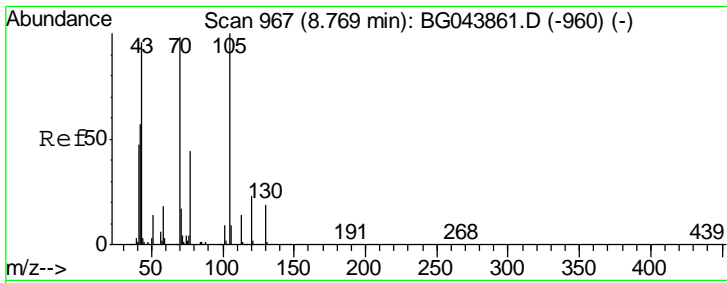

#19
 n-Nitroso-di-n-propylamine
 Concen: 47.368 ng
 RT: 8.77 min Scan# 967
 Delta R.T. 0.00 min
 Lab File: BG043902.D
 Acq: 4 Jan 2020 00:29

Tgt Ion	Resp	Lower	Upper
70	100		
42	59.5	47.0	70.4
101	9.4	7.2	10.8
130	20.7	15.6	23.4

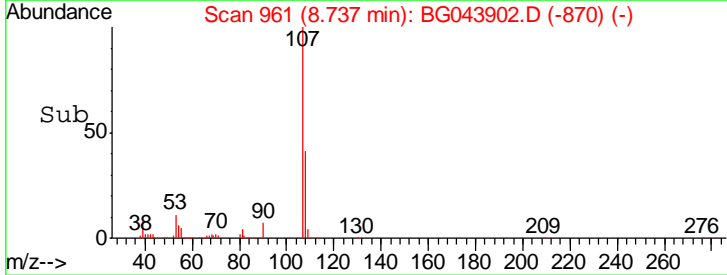
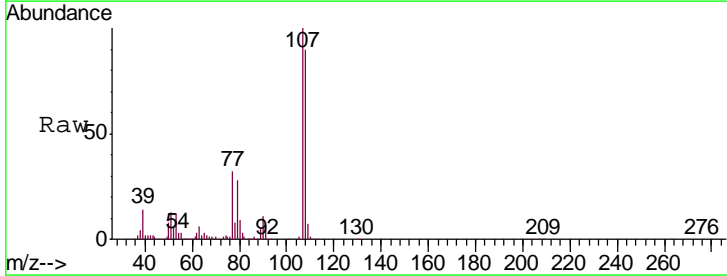
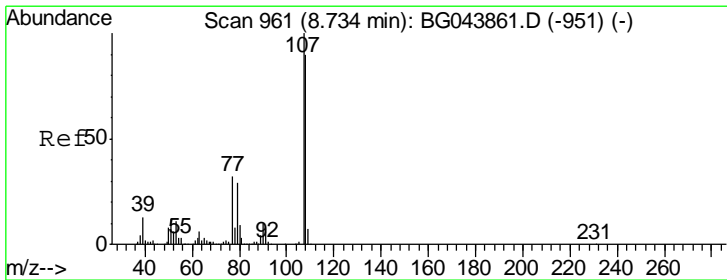
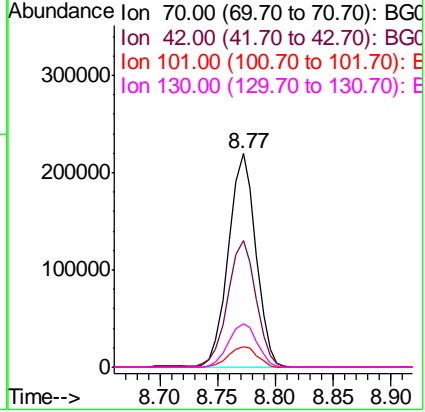

#20
 3+4-Methylphenols
 Concen: 42.516 ng
 RT: 8.74 min Scan# 961
 Delta R.T. 0.00 min
 Lab File: BG043902.D
 Acq: 4 Jan 2020 00:29

Tgt Ion	Resp	Lower	Upper
107	100		
108	90.4	70.3	110.3
77	32.4	12.4	52.4
79	27.9	8.6	48.6

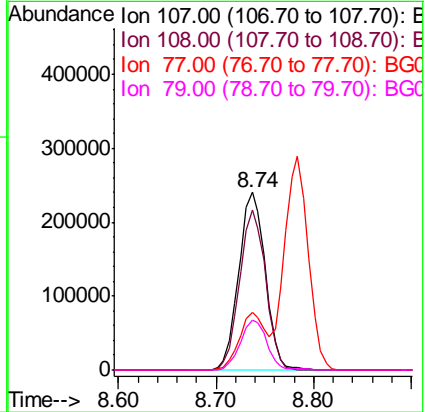

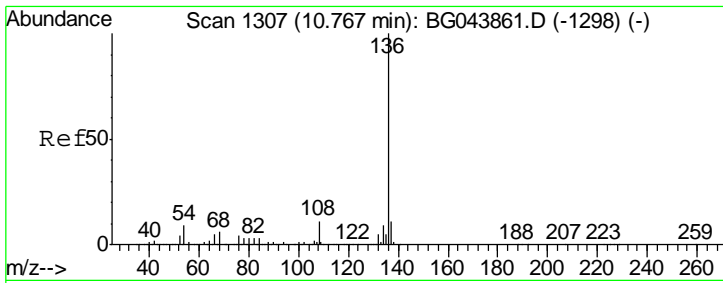

#21
 Naphthalene-d8
 Concen: 20.000 ng
 RT: 10.76 min Scan# 1306
 Delta R.T. -0.00 min
 Lab File: BG043902.D
 Acq: 4 Jan 2020 00:29

Tgt Ion	Resp	Lower	Upper
136	592650		
137	11.4	8.8	13.2
54	8.9	7.0	10.4
68	6.2	4.9	7.3

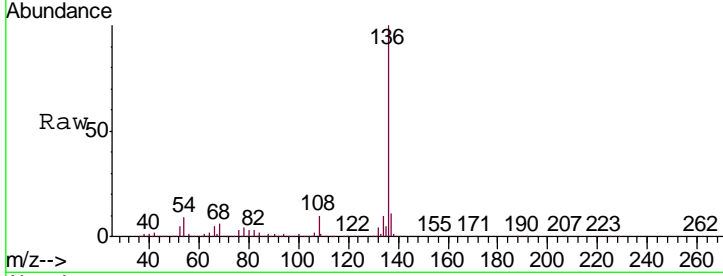

Abundance
 Ion 136.00 (135.70 to 136.70): E
 Ion 137.00 (136.70 to 137.70): E
 Ion 54.00 (53.70 to 54.70): BGC
 Ion 68.00 (67.70 to 68.70): BGC

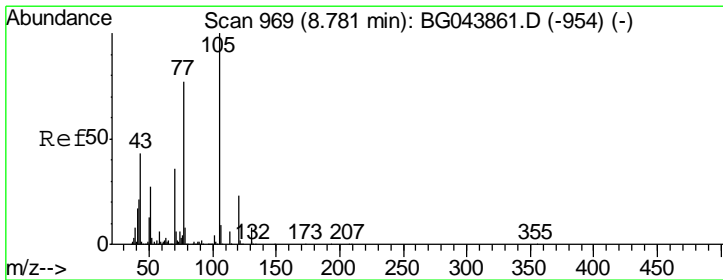
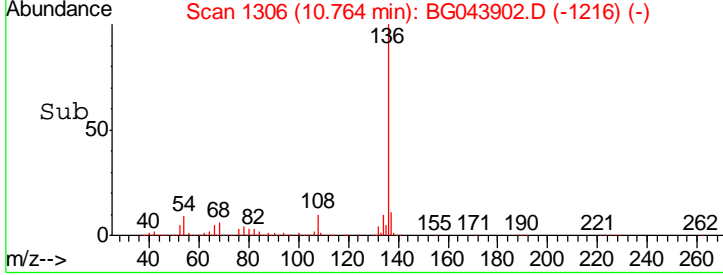
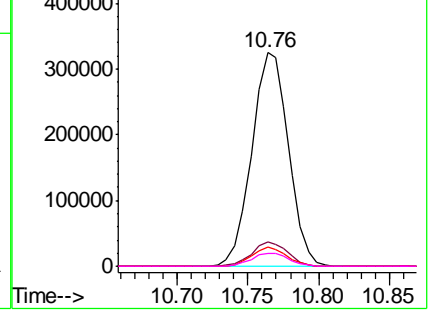

#22
 Acetophenone
 Concen: 43.413 ng
 RT: 8.78 min Scan# 969
 Delta R.T. 0.00 min
 Lab File: BG043902.D
 Acq: 4 Jan 2020 00:29

Tgt Ion	Resp	Lower	Upper
105	639633		
71	5.3	4.8	7.2
51	27.8	21.4	32.0
120	23.0	18.6	28.0

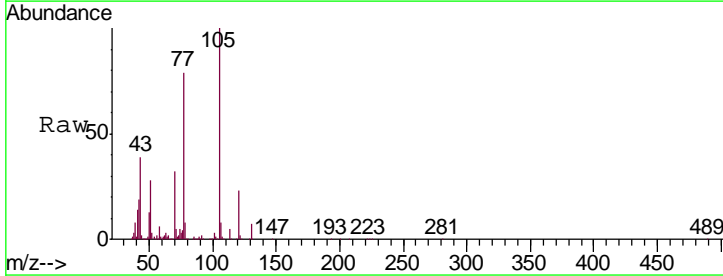

Abundance
 Ion 105.00 (104.70 to 105.70): E
 Ion 71.00 (70.70 to 71.70): BGC
 Ion 51.00 (50.70 to 51.70): BGC
 Ion 120.00 (119.70 to 120.70): E

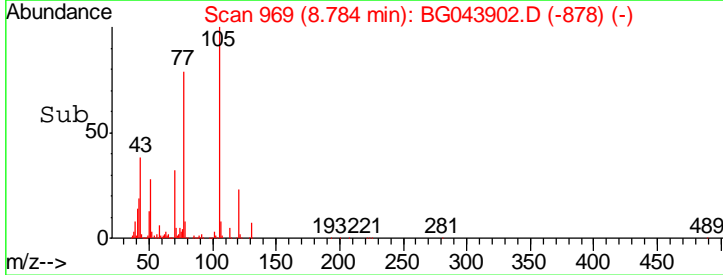
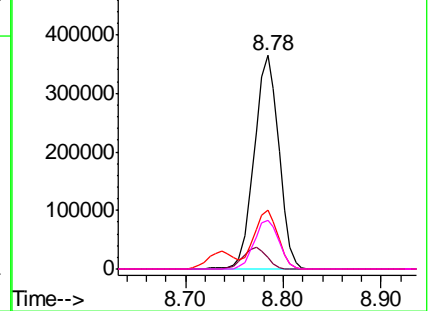

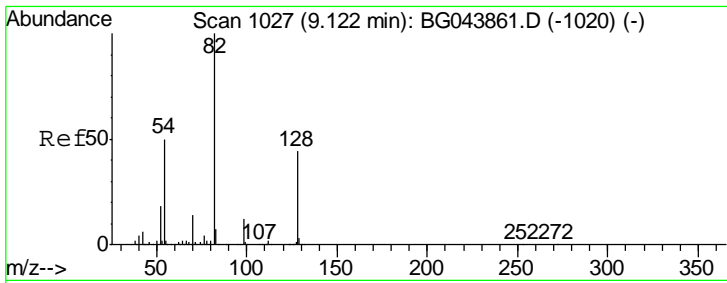

#23
 Nitrobenzene-d5
 Concen: 86.664 ng
 RT: 9.12 min Scan# 1026
 Delta R.T. -0.00 min
 Lab File: BG043902.D
 Acq: 4 Jan 2020 00:29

Tgt Ion	Resp	Lower	Upper
82	100		
128	43.9	35.1	52.7
54	50.8	40.1	60.1

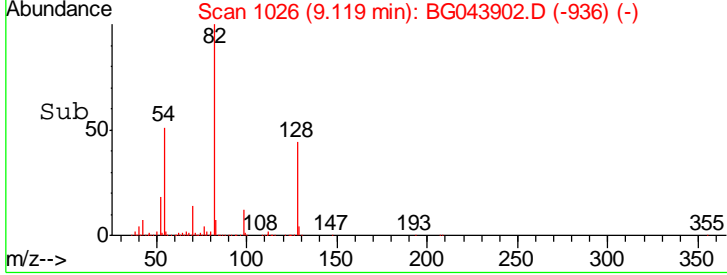
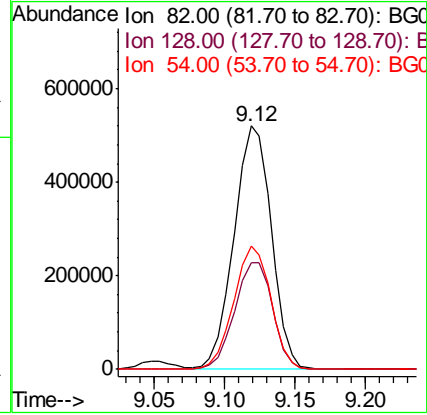
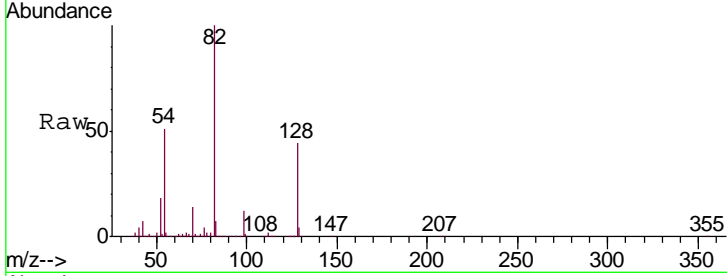

#24
 Nitrobenzene
 Concen: 44.638 ng
 RT: 9.17 min Scan# 1034
 Delta R.T. 0.00 min
 Lab File: BG043902.D
 Acq: 4 Jan 2020 00:29

Tgt Ion	Resp	Lower	Upper
77	100		
123	48.3	38.7	58.1
65	13.3	11.1	16.7

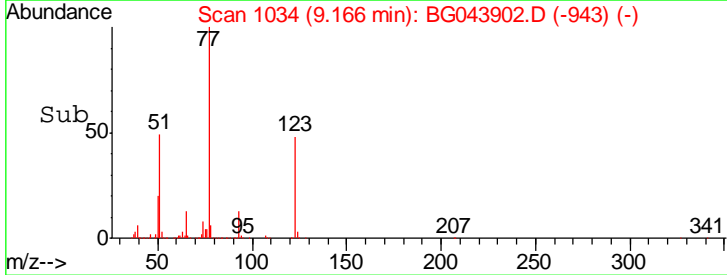
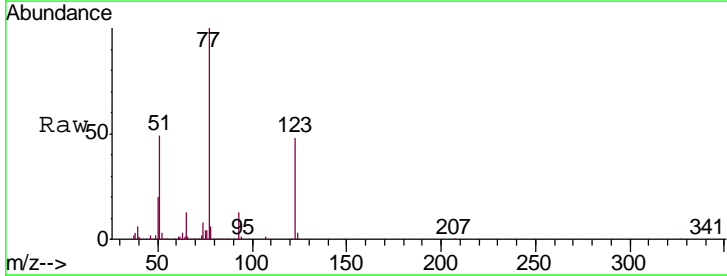
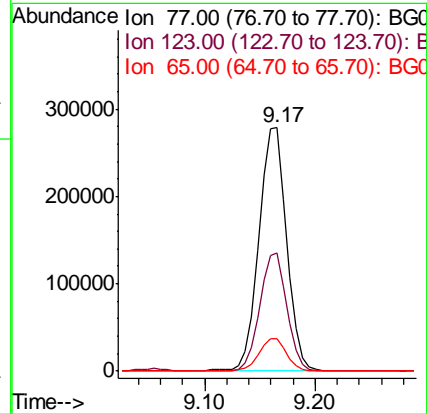
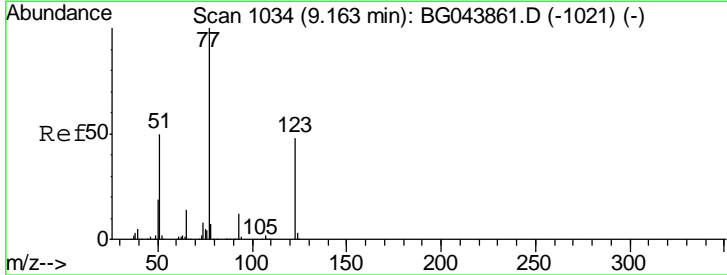

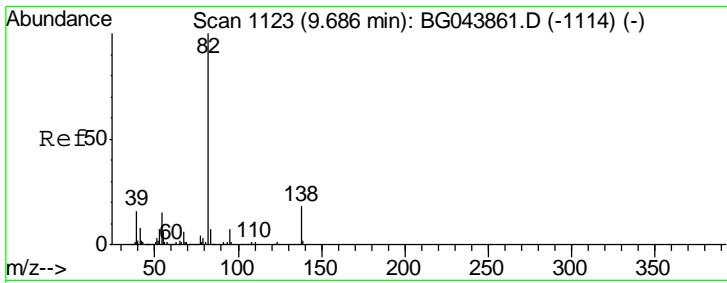

#25
 Isophorone
 Concen: 47.214 ng
 RT: 9.69 min Scan# 1123
 Delta R.T. 0.00 min
 Lab File: BG043902.D
 Acq: 4 Jan 2020 00:29

Tgt Ion	Resp	Lower	Upper
82	981310		
95	7.2	5.8	8.6
138	18.9	14.6	22.0

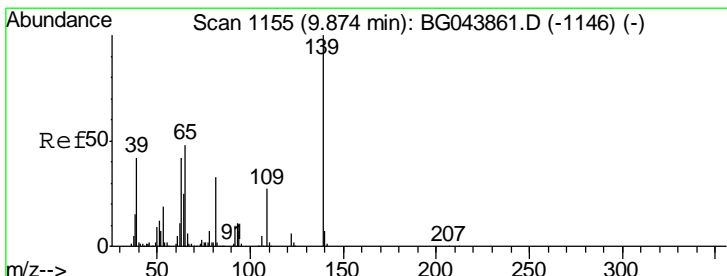
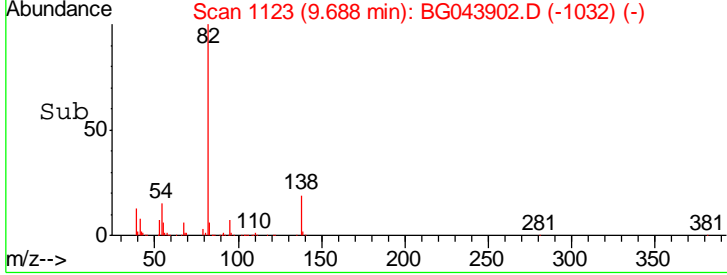
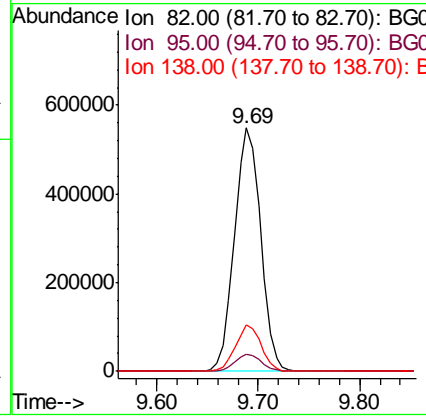
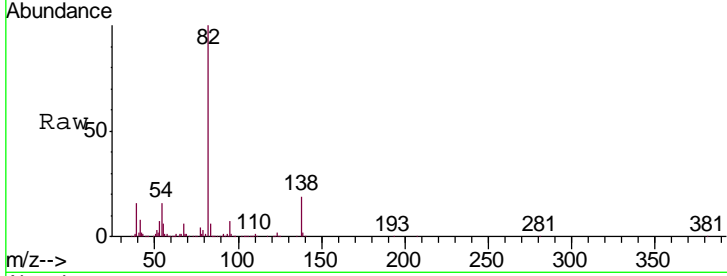

#26
 2-Nitrophenol
 Concen: 49.932 ng
 RT: 9.88 min Scan# 1155
 Delta R.T. 0.00 min
 Lab File: BG043902.D
 Acq: 4 Jan 2020 00:29

Tgt Ion	Resp	Lower	Upper
139	259206		
109	26.6	21.3	31.9
65	47.6	38.6	57.8

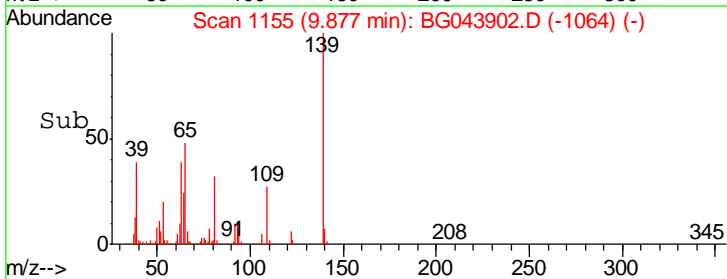
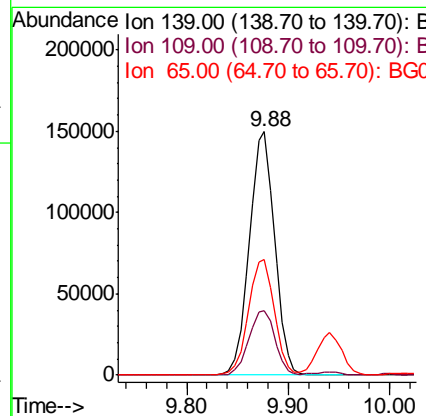
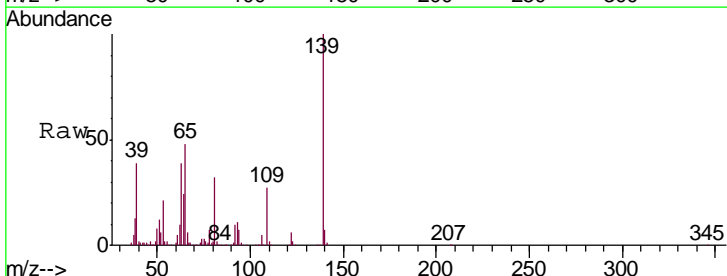

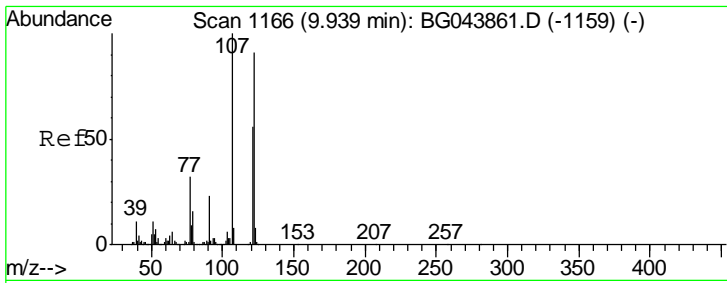

#27
 2,4-Dimethylphenol
 Concen: 56.719 ng
 RT: 9.94 min Scan# 1166
 Delta R.T. 0.00 min
 Lab File: BG043902.D
 Acq: 4 Jan 2020 00:29

Tgt Ion	Resp	Lower	Upper
122	443216		
107	111.7	88.0	132.0
121	62.0	49.0	73.4

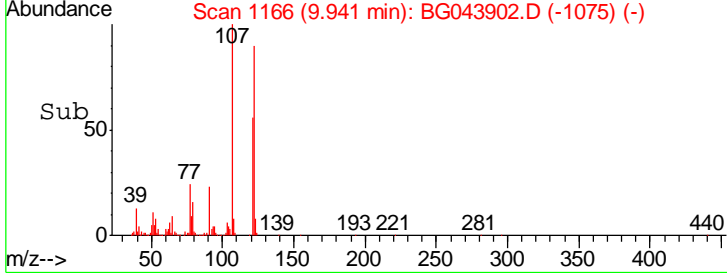
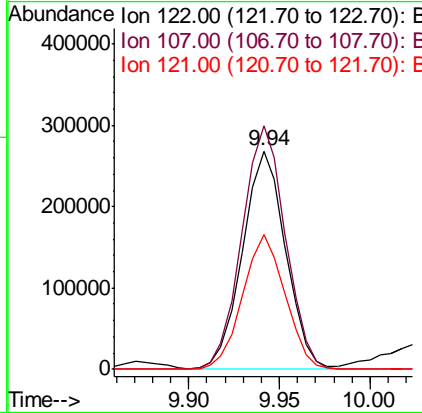
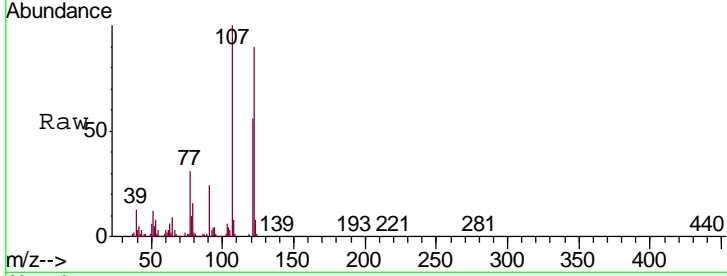

#28
 bis(2-Chloroethoxy)methane
 Concen: 44.413 ng
 RT: 10.17 min Scan# 1205
 Delta R.T. -0.00 min
 Lab File: BG043902.D
 Acq: 4 Jan 2020 00:29

Tgt Ion	Resp	Lower	Upper
93	615404		
95	32.8	27.2	40.8
123	12.0	9.7	14.5

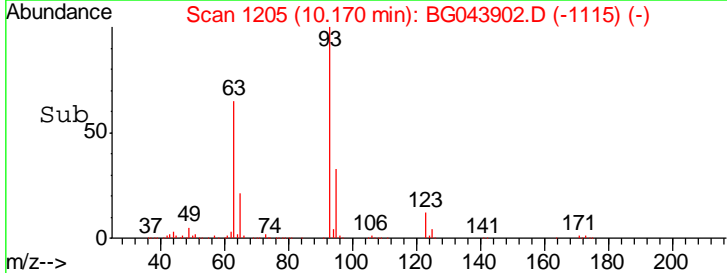
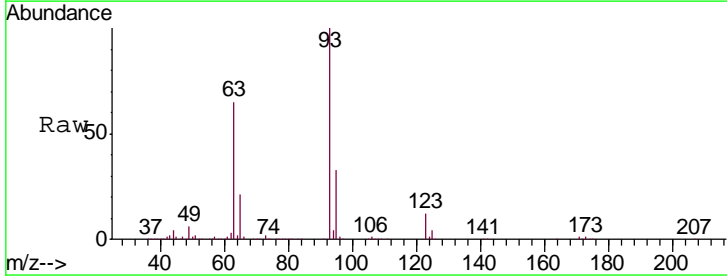
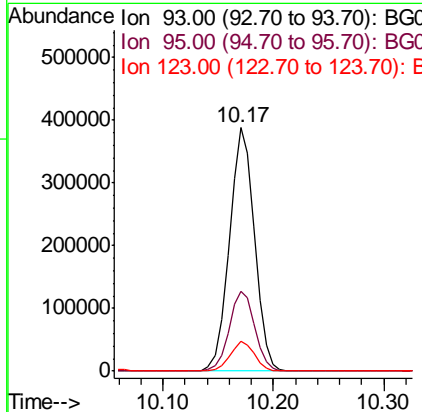
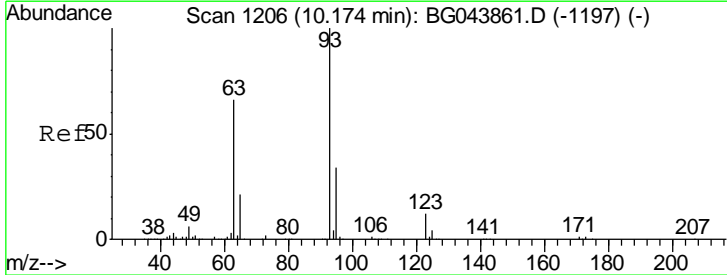

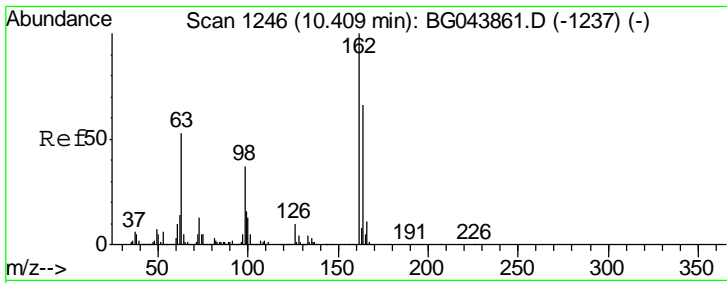

#29
 2,4-Dichlorophenol
 Concen: 49.985 ng
 RT: 10.42 min Scan# 1247
 Delta R.T. 0.01 min
 Lab File: BG043902.D
 Acq: 4 Jan 2020 00:29

Tgt Ion	Resp	Lower	Upper
162	100		
164	65.8	46.3	86.3
98	35.4	17.3	57.3

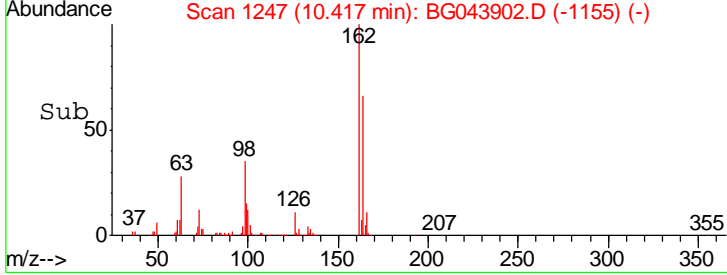
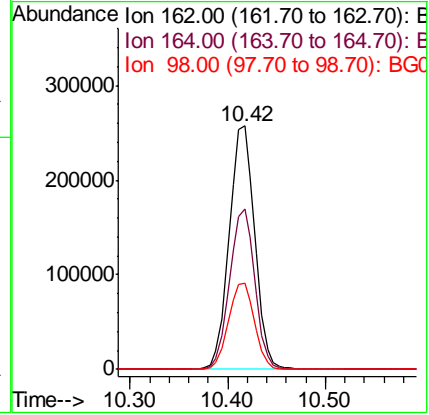
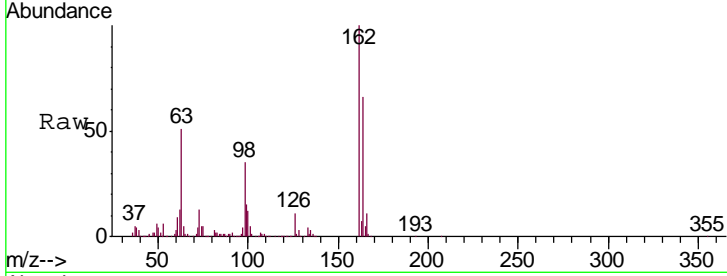

#30
 1,2,4-Trichlorobenzene
 Concen: 37.243 ng
 RT: 10.63 min Scan# 1283
 Delta R.T. -0.00 min
 Lab File: BG043902.D
 Acq: 4 Jan 2020 00:29

Tgt Ion	Resp	Lower	Upper
180	100		
182	95.1	75.0	112.4
145	28.7	24.2	36.4

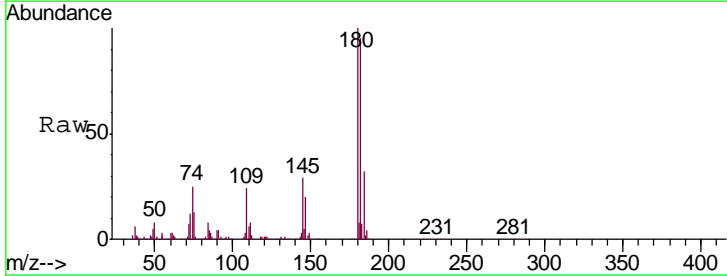
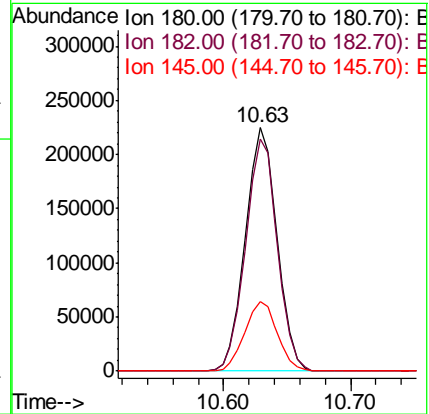
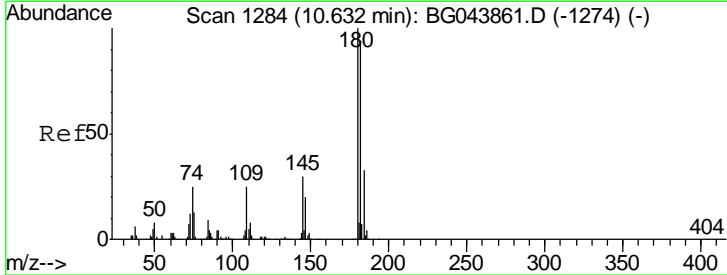

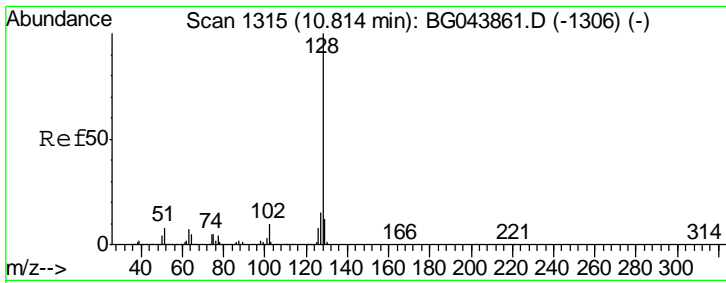

#31
 Naphthalene
 Concen: 42.684 ng
 RT: 10.82 min Scan# 1315
 Delta R.T. 0.00 min
 Lab File: BG043902.D
 Acq: 4 Jan 2020 00:29

Tgt Ion	Resp	Lower	Upper
128	1224133		
129	12.5	9.8	14.6
127	15.0	12.0	18.0

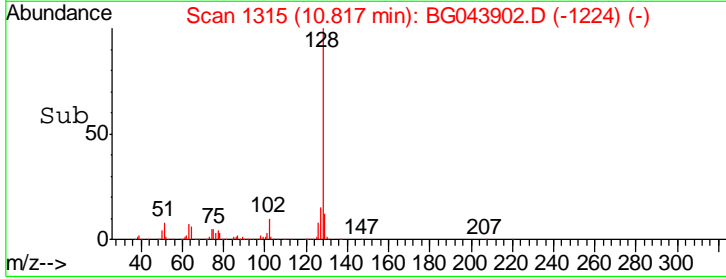
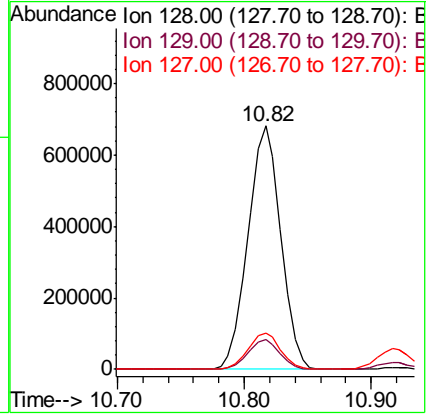
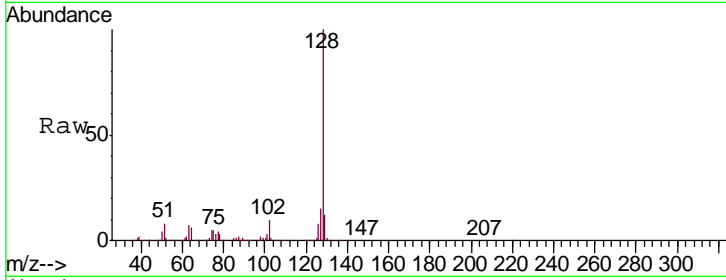

#32
 Benzoic acid
 Concen: 26.378 ng
 RT: 10.05 min Scan# 1185
 Delta R.T. -0.01 min
 Lab File: BG043902.D
 Acq: 4 Jan 2020 00:29

Tgt Ion	Resp	Lower	Upper
122	147218		
105	127.8	106.4	146.4
77	96.8	74.6	114.6

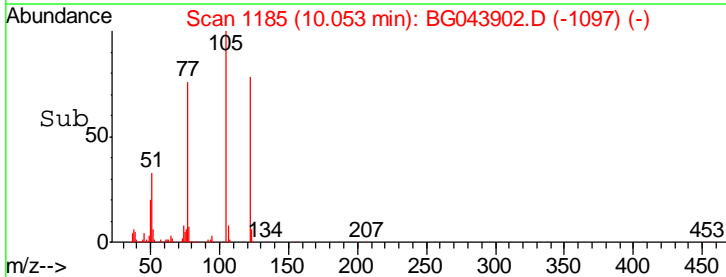
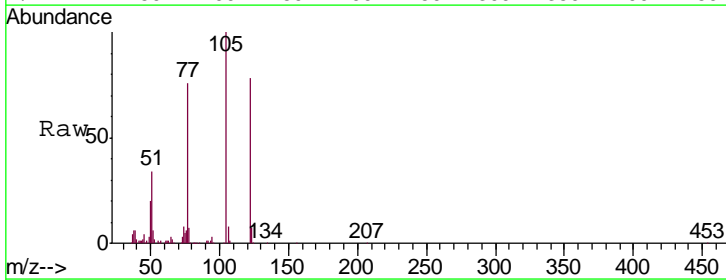
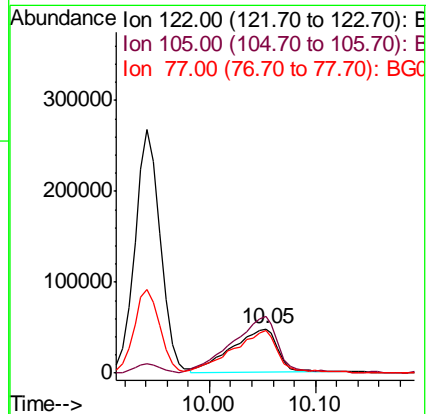
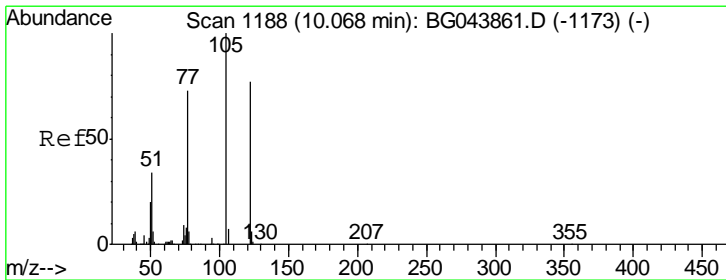

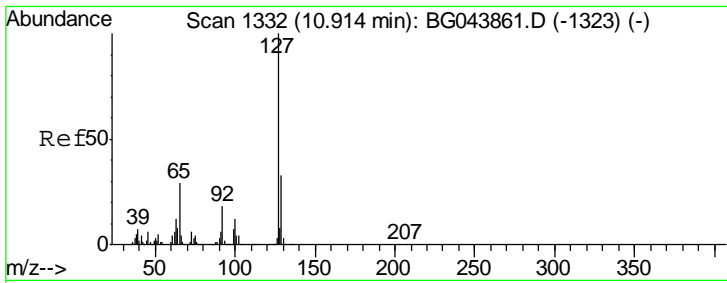

#33
 4-Chloroaniline
 Concen: 7.721 ng
 RT: 10.92 min Scan# 1332
 Delta R.T. 0.00 min
 Lab File: BG043902.D
 Acq: 4 Jan 2020 00:29

Tgt Ion	Resp	Lower	Upper
127	105610		
129	33.1	26.6	40.0
65	28.0	23.3	34.9
92	17.7	14.7	22.1

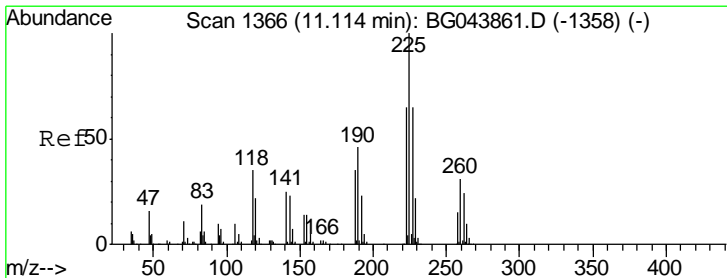
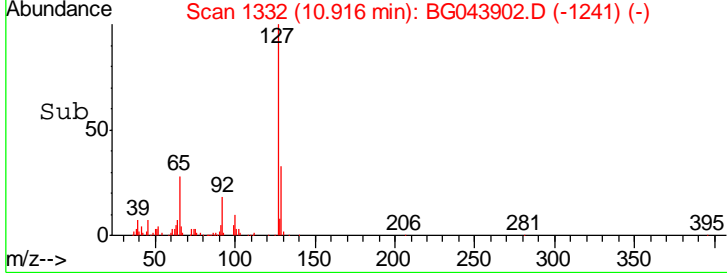
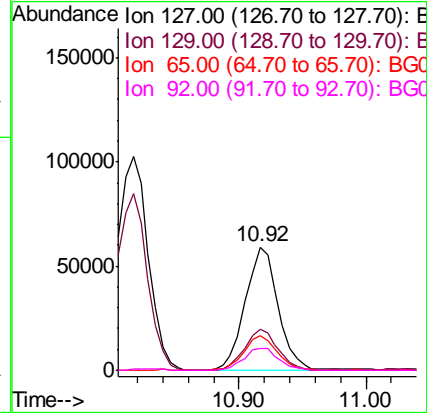
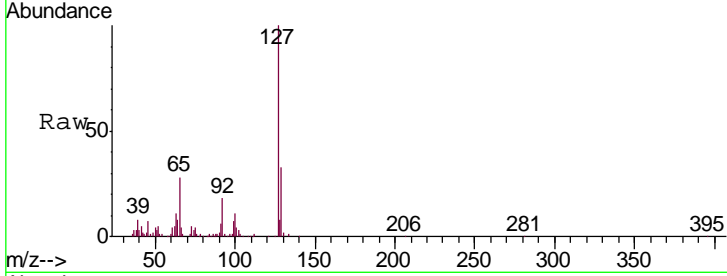

#34
 Hexachlorobutadiene
 Concen: 32.098 ng
 RT: 11.11 min Scan# 1365
 Delta R.T. -0.00 min
 Lab File: BG043902.D
 Acq: 4 Jan 2020 00:29

Tgt Ion	Resp	Lower	Upper
225	204818		
223	61.3	52.2	78.4
227	63.0	52.1	78.1

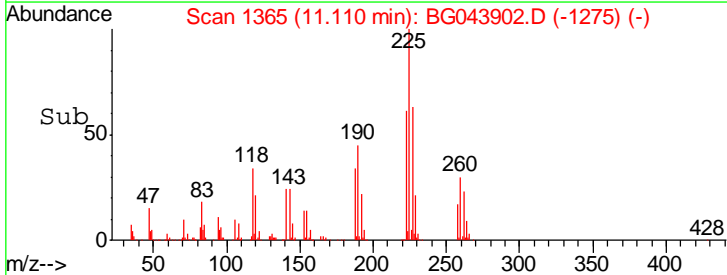
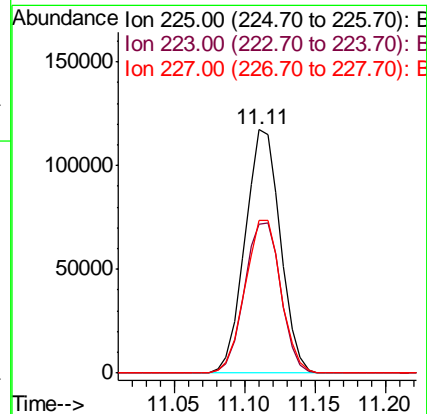
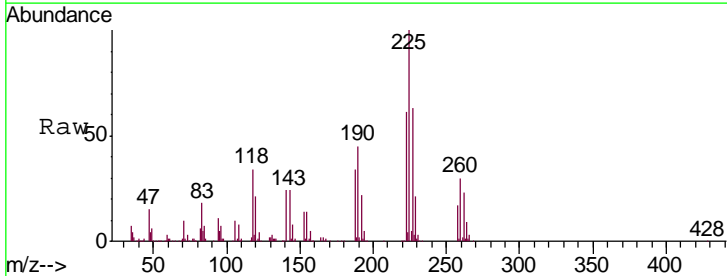

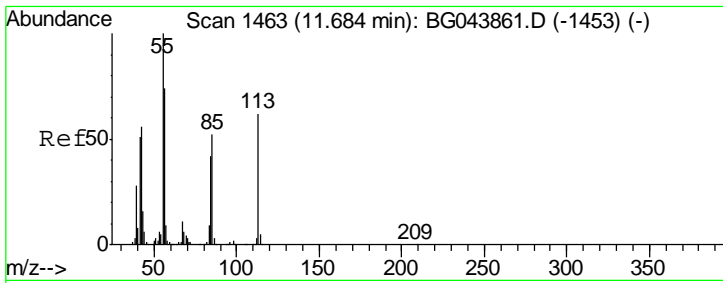

#35
 Caprolactam
 Concen: 7.870 ng
 RT: 11.70 min Scan# 1465
 Delta R.T. 0.01 min
 Lab File: BG043902.D
 Acq: 4 Jan 2020 00:29

Tgt Ion	Resp	Lower	Upper
113	27307		
55	155.0	142.5	182.5
56	116.9	101.4	141.4

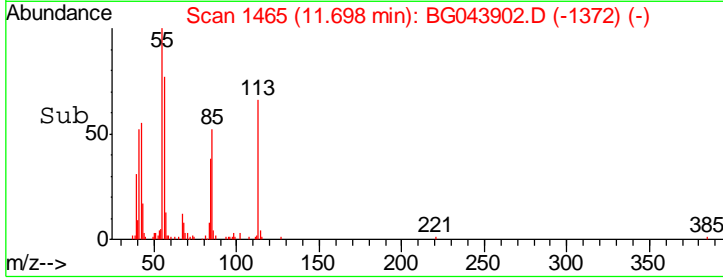
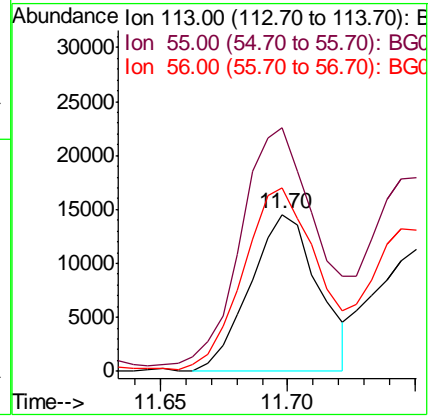
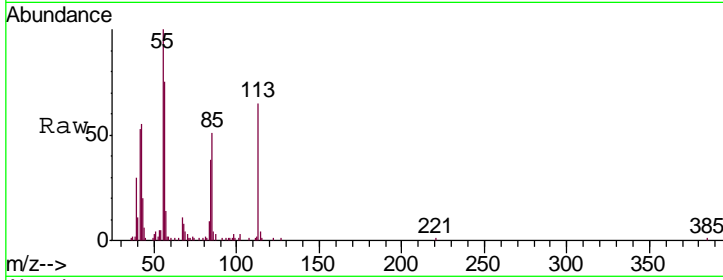

#36
 4-Chloro-3-methylphenol
 Concen: 51.254 ng
 RT: 12.04 min Scan# 1524
 Delta R.T. 0.00 min
 Lab File: BG043902.D
 Acq: 4 Jan 2020 00:29

Tgt Ion	Resp	Lower	Upper
107	508586		
144	26.6	23.4	35.2
142	81.2	66.3	99.5

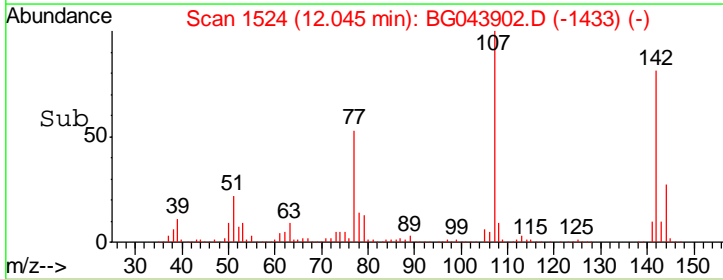
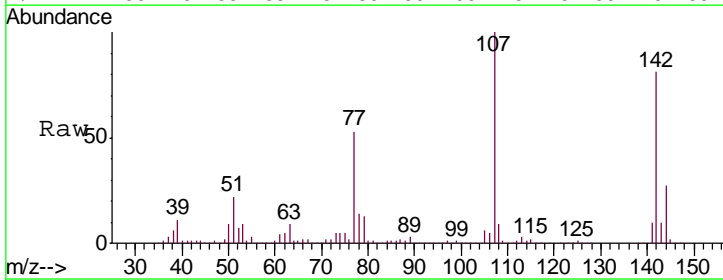
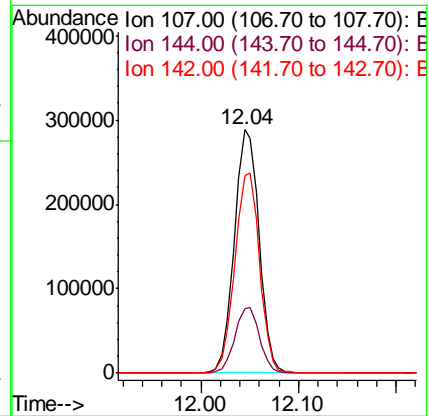
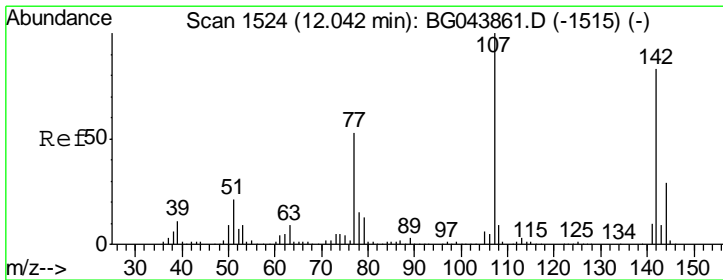

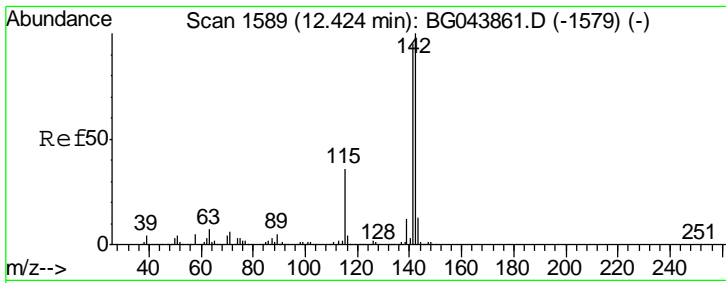

#37
 2-Methylnaphthalene
 Concen: 44.234 ng
 RT: 12.42 min Scan# 1588
 Delta R.T. -0.00 min
 Lab File: BG043902.D
 Acq: 4 Jan 2020 00:29

Tgt Ion	Resp	Lower	Upper
142	100		
141	91.3	75.8	113.8
115	35.8	28.6	42.8

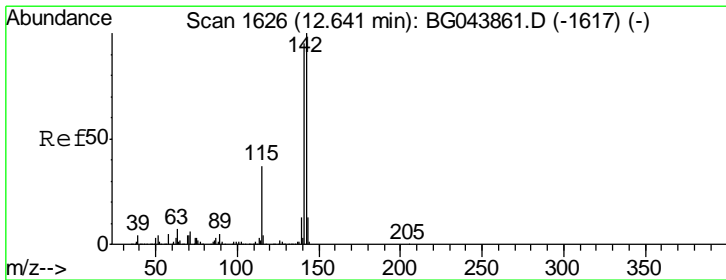
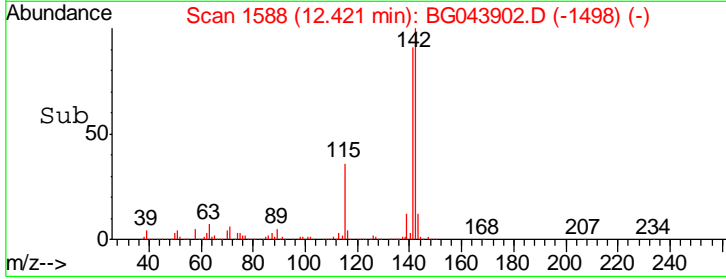
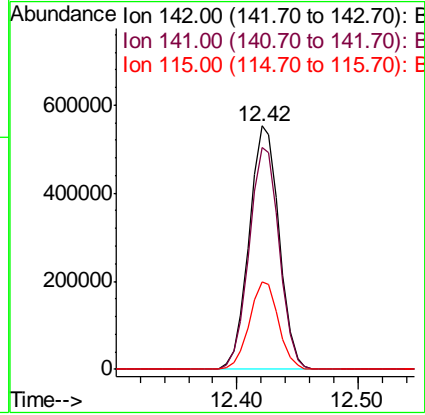
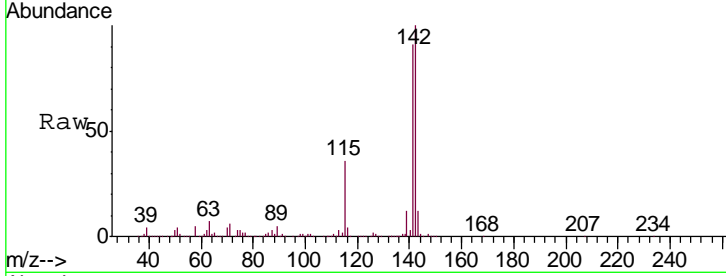

#38
 1-Methylnaphthalene
 Concen: 45.198 ng
 RT: 12.64 min Scan# 1626
 Delta R.T. 0.00 min
 Lab File: BG043902.D
 Acq: 4 Jan 2020 00:29

Tgt Ion	Resp	Lower	Upper
142	100		
141	94.3	76.0	114.0
116	3.9	3.1	4.7

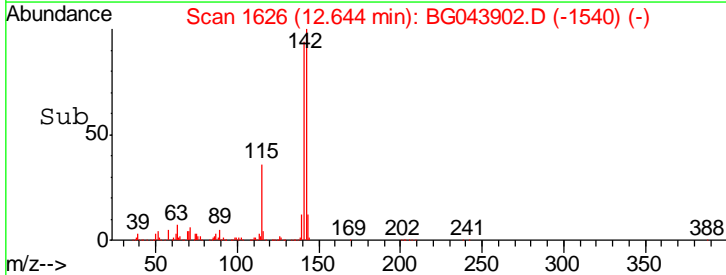
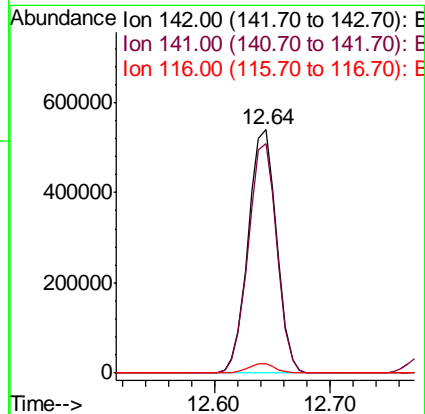
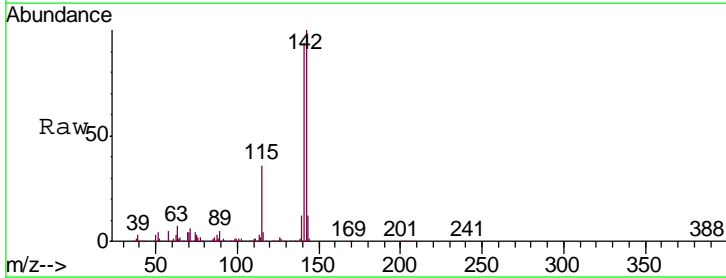

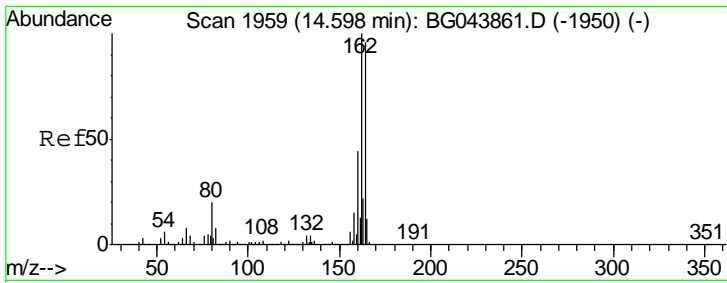

#39
 Acenaphthene-d10
 Concen: 20.000 ng
 RT: 14.59 min Scan# 1958
 Delta R.T. -0.00 min
 Lab File: BG043902.D
 Acq: 4 Jan 2020 00:29

Tgt Ion	Resp	Lower	Upper
164	100		
162	104.3	83.0	124.4
160	45.7	36.1	54.1

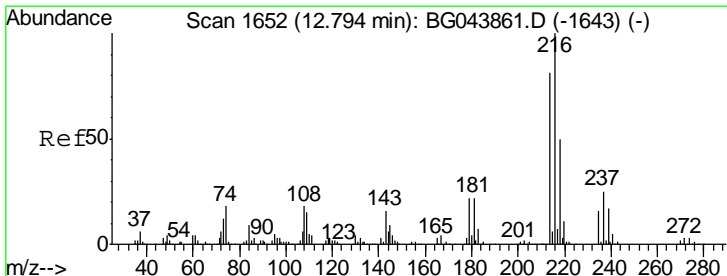
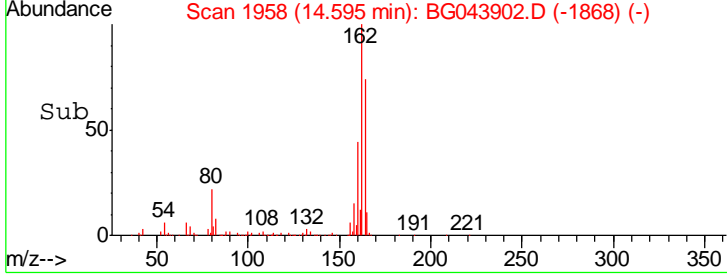
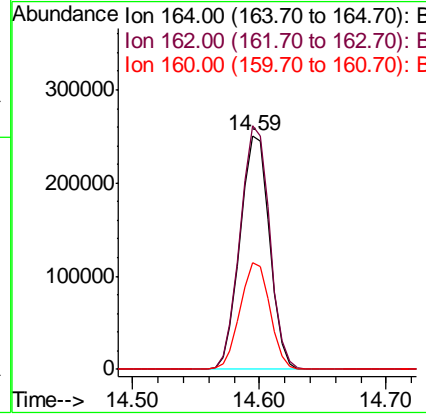
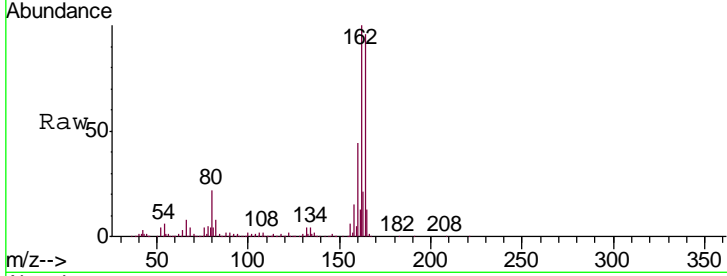

#40
 1,2,4,5-Tetrachlorobenzene
 Concen: 38.466 ng
 RT: 12.79 min Scan# 1651
 Delta R.T. -0.00 min
 Lab File: BG043902.D
 Acq: 4 Jan 2020 00:29

Tgt Ion	Resp	Lower	Upper
216	100		
214	80.0	63.8	95.8
179	22.0	17.3	25.9
108	21.0	15.3	22.9

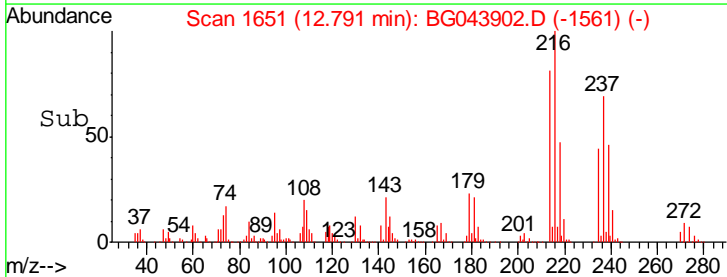
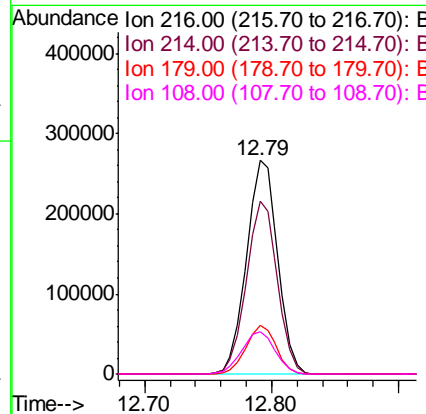
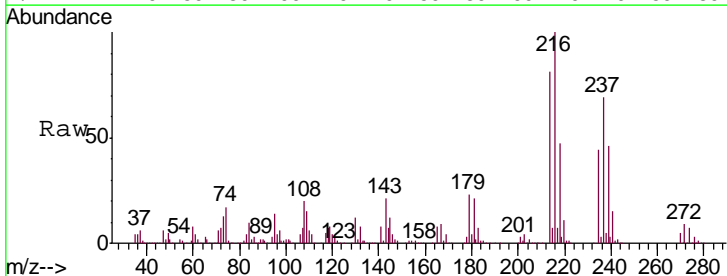

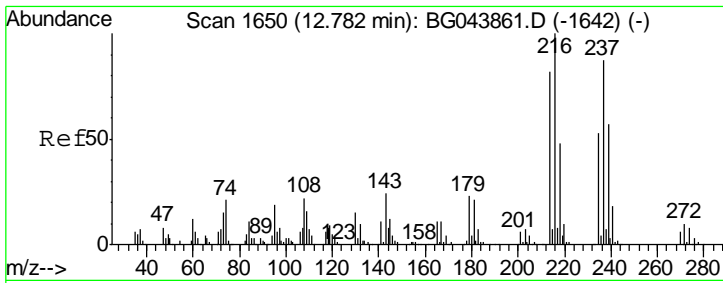

#41
 Hexachlorocyclopentadiene
 Concen: 80.862 ng
 RT: 12.78 min Scan# 1649
 Delta R.T. -0.00 min
 Lab File: BG043902.D
 Acq: 4 Jan 2020 00:29

Tgt Ion	Resp	Lower	Upper
237	494712		
235	63.5	41.1	81.1
272	12.5	0.0	31.7

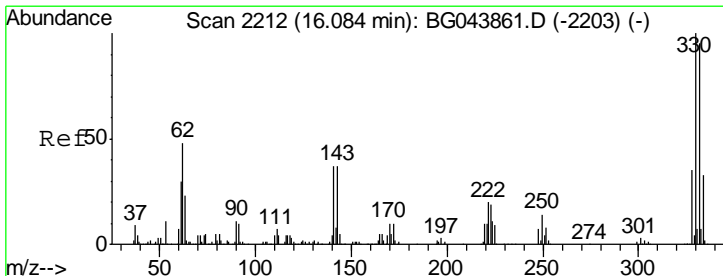
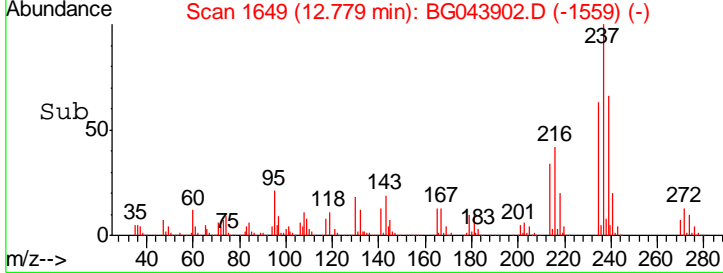
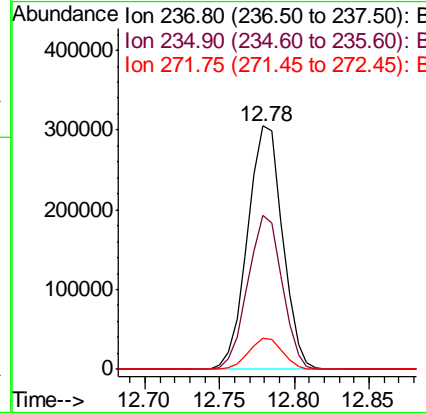
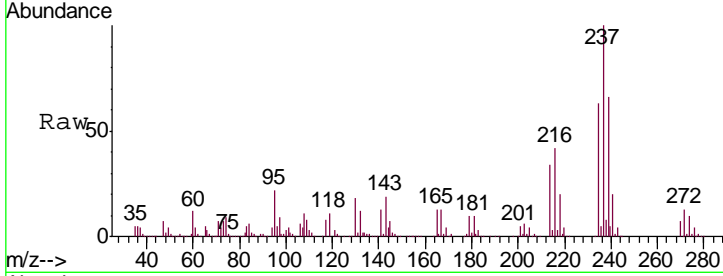

#42
 2,4,6-Tribromophenol
 Concen: 146.252 ng
 RT: 16.09 min Scan# 2212
 Delta R.T. 0.00 min
 Lab File: BG043902.D
 Acq: 4 Jan 2020 00:29

Tgt Ion	Resp	Lower	Upper
330	616209		
332	95.9	77.2	115.8
141	42.1	33.1	49.7

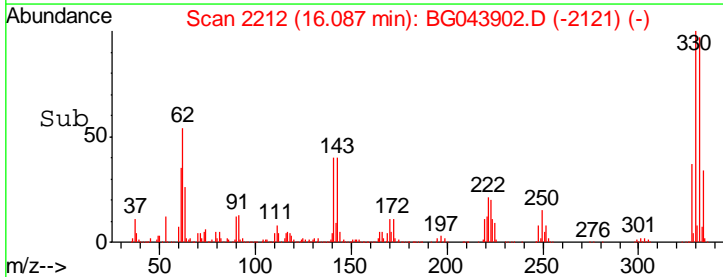
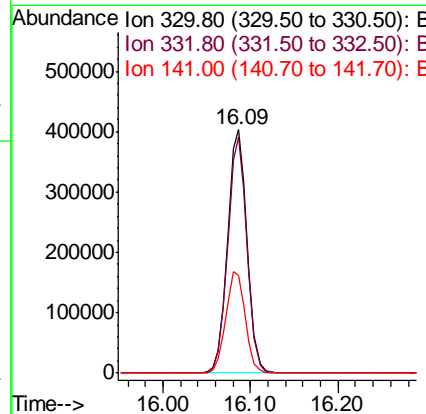
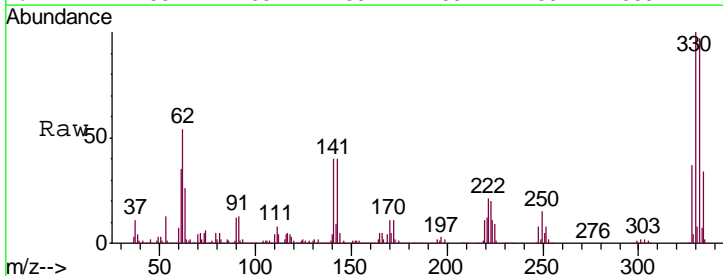

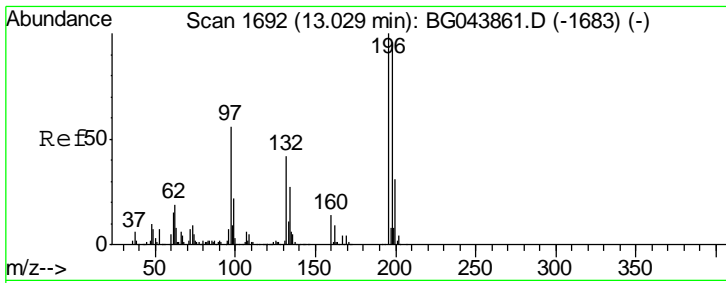

#43
 2,4,6-Trichlorophenol
 Concen: 47.717 ng
 RT: 13.03 min Scan# 1692
 Delta R.T. 0.00 min
 Lab File: BG043902.D
 Acq: 4 Jan 2020 00:29

Tgt Ion	Resp	Lower	Upper
196	100		
198	96.5	76.6	115.0
200	31.8	24.6	37.0

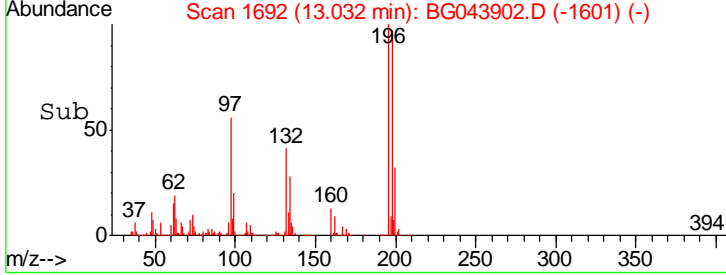
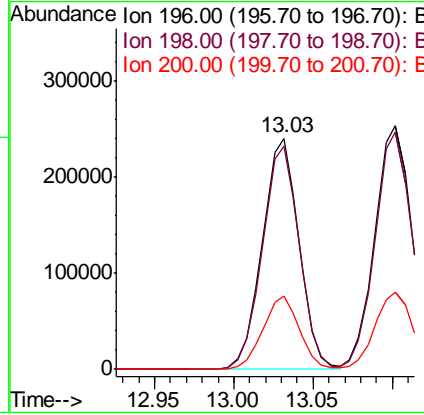
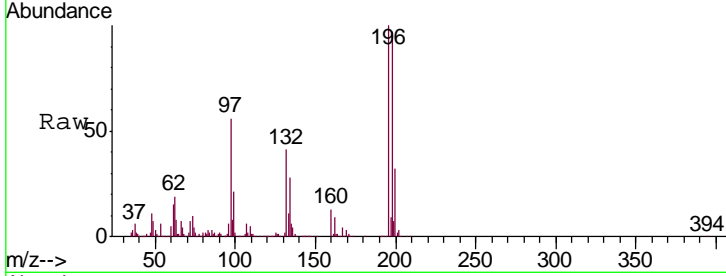

#44
 2,4,5-Trichlorophenol
 Concen: 49.434 ng
 RT: 13.10 min Scan# 1704
 Delta R.T. 0.00 min
 Lab File: BG043902.D
 Acq: 4 Jan 2020 00:29

Tgt Ion	Resp	Lower	Upper
196	100		
198	97.4	78.3	117.5
97	47.3	38.8	58.2
132	26.5	21.3	31.9

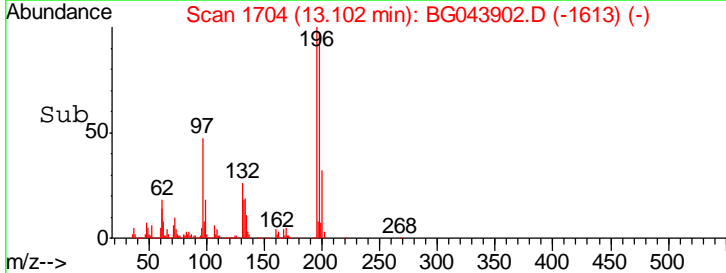
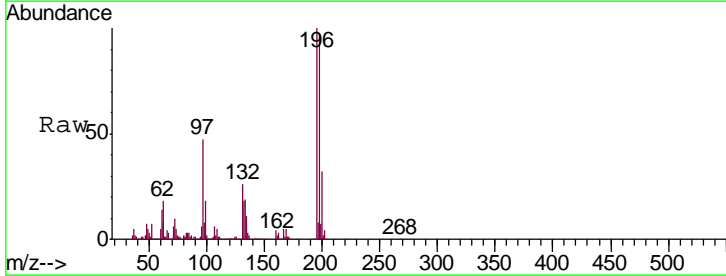
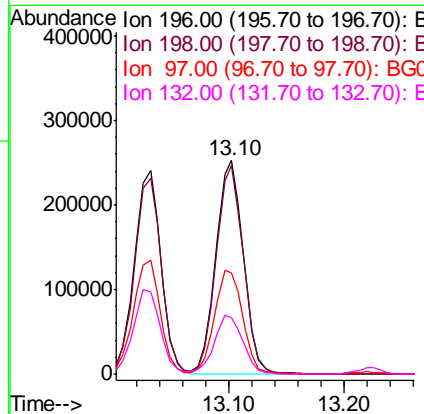
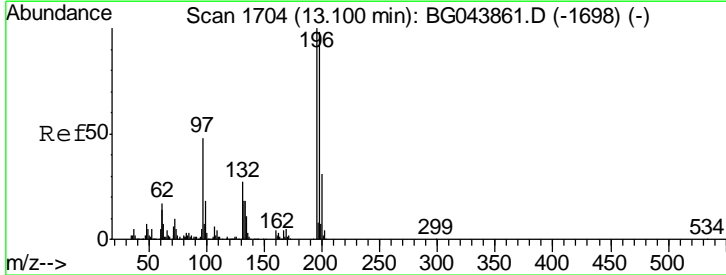

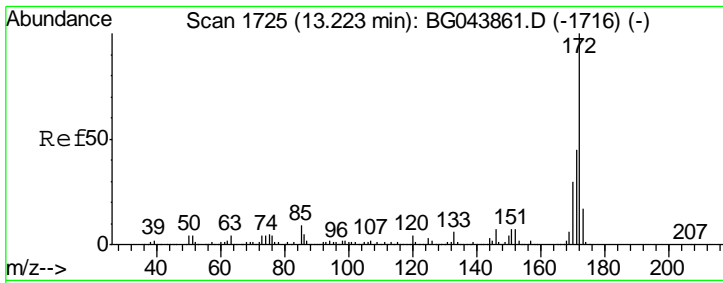

#45
 2-Fluorobiphenyl
 Concen: 89.742 ng
 RT: 13.22 min Scan# 1724
 Delta R.T. -0.00 min
 Lab File: BG043902.D
 Acq: 4 Jan 2020 00:29

Tgt Ion	Resp	Lower	Upper
172	100		
171	44.9	35.8	53.8
170	30.0	24.2	36.4

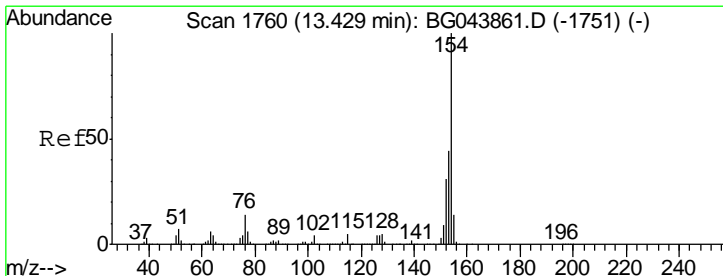
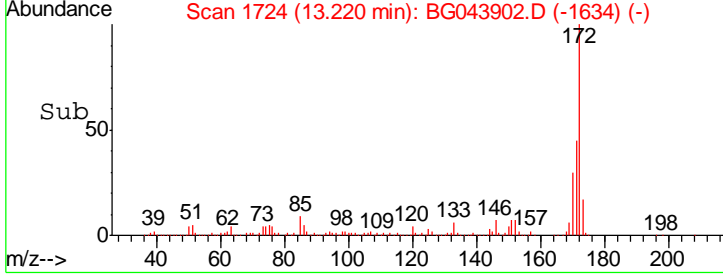
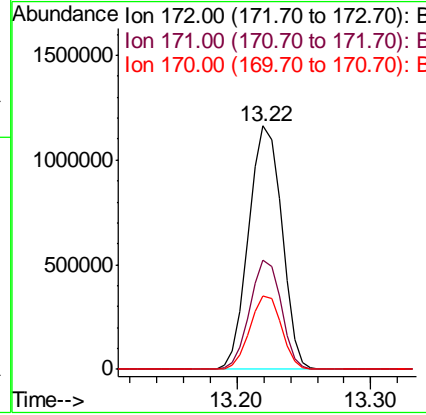
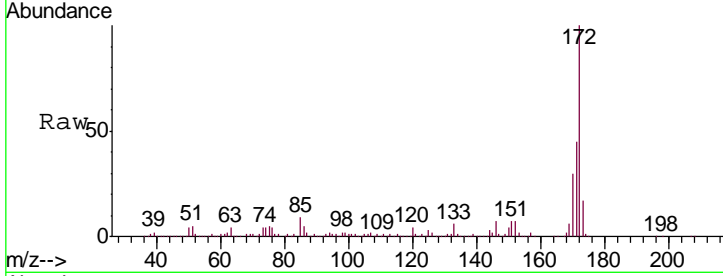

#46
 1,1'-Biphenyl
 Concen: 43.842 ng
 RT: 13.43 min Scan# 1760
 Delta R.T. 0.00 min
 Lab File: BG043902.D
 Acq: 4 Jan 2020 00:29

Tgt Ion	Resp	Lower	Upper
154	100		
153	44.3	23.6	63.6
76	14.8	0.0	34.4

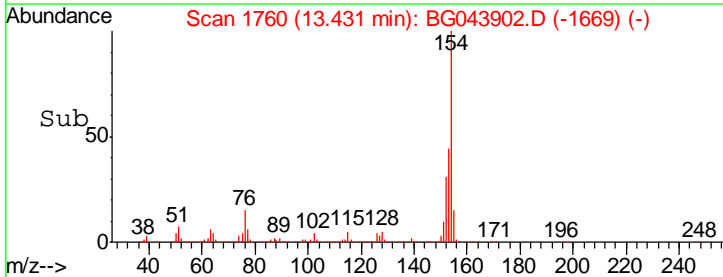
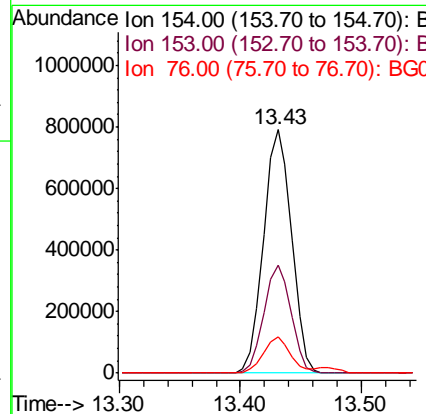
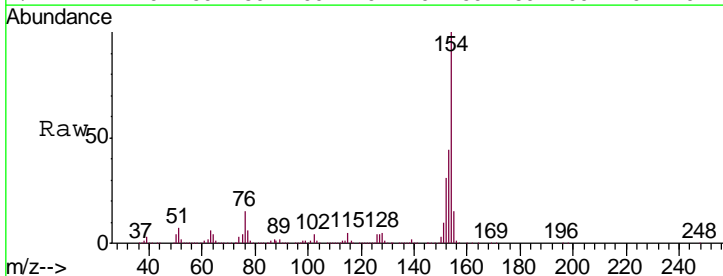

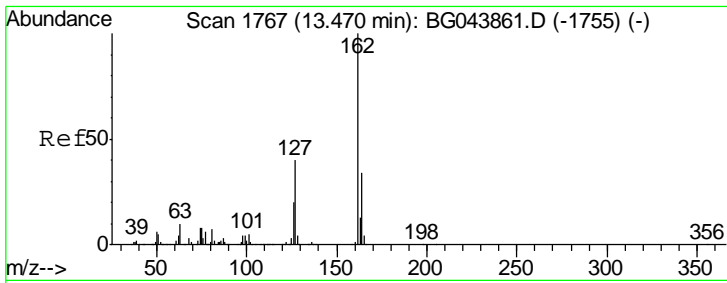

#47
 2-Chloronaphthalene
 Concen: 42.187 ng
 RT: 13.47 min Scan# 1767
 Delta R.T. 0.00 min
 Lab File: BG043902.D
 Acq: 4 Jan 2020 00:29

Tgt Ion	Resp	Lower	Upper
162	100		
127	39.2	32.1	48.1
164	35.5	27.5	41.3

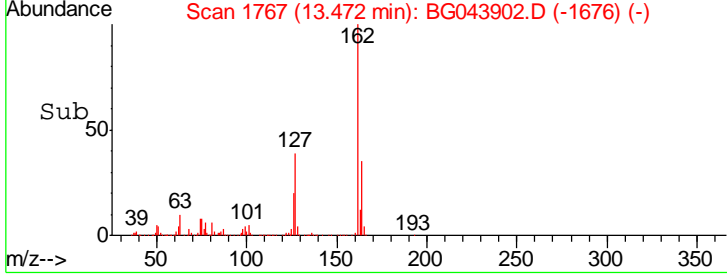
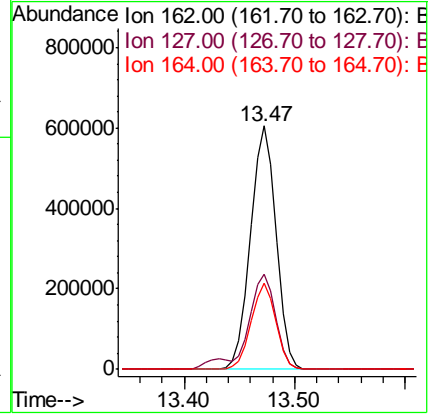
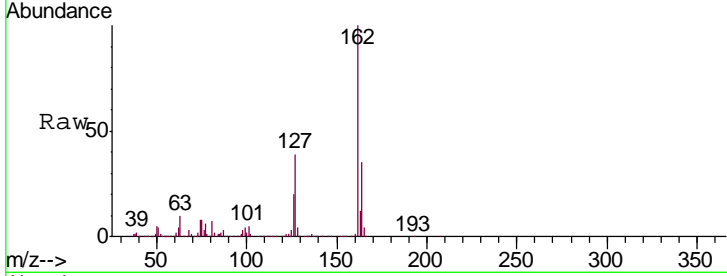

#48
 2-Nitroaniline
 Concen: 44.594 ng
 RT: 13.67 min Scan# 1800
 Delta R.T. 0.00 min
 Lab File: BG043902.D
 Acq: 4 Jan 2020 00:29

Tgt Ion	Resp	Lower	Upper
65	100		
92	73.4	57.4	86.2
138	109.4	88.2	132.4

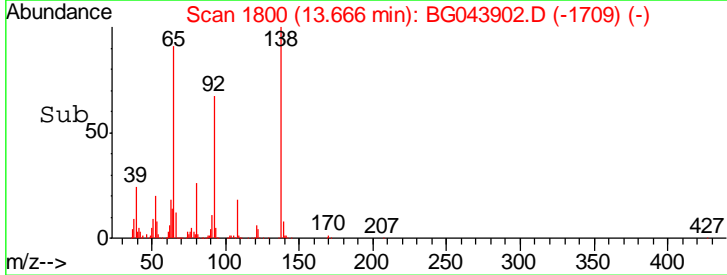
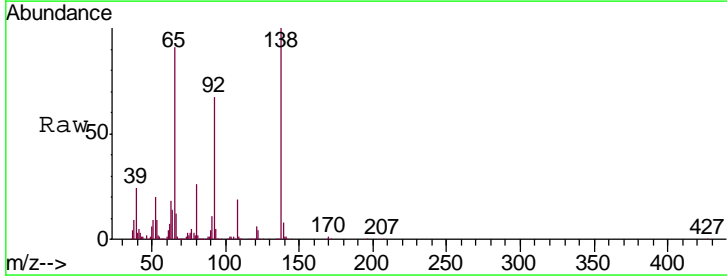
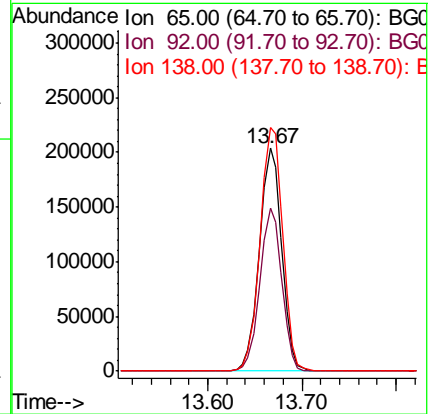
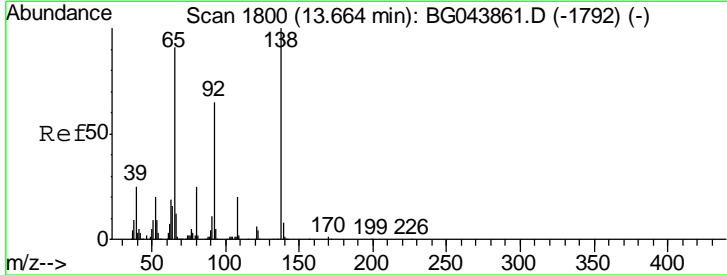

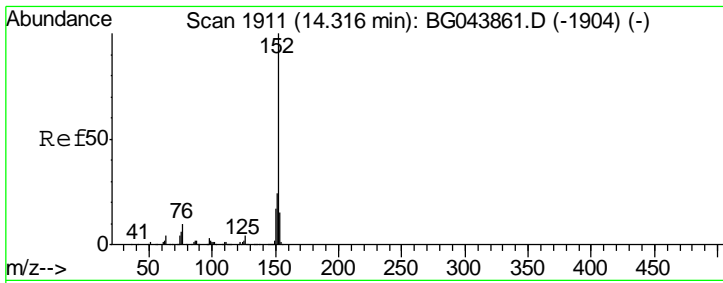

#49
 Acenaphthylene
 Concen: 46.388 ng
 RT: 14.32 min Scan# 1911
 Delta R.T. 0.00 min
 Lab File: BG043902.D
 Acq: 4 Jan 2020 00:29

Tgt Ion	Resp	Lower	Upper
152	1555278		
151	24.3	19.4	29.2
153	15.3	12.0	18.0

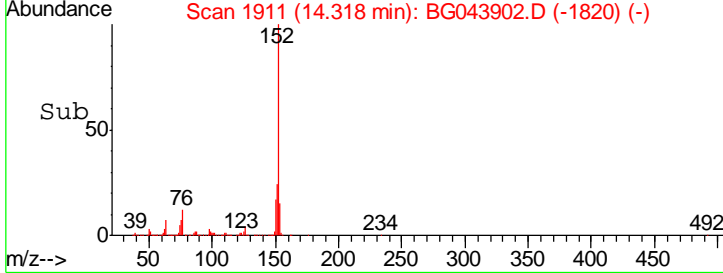
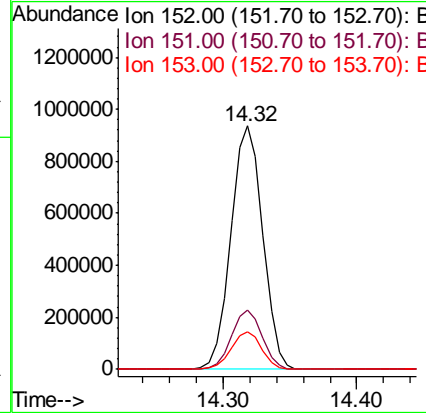
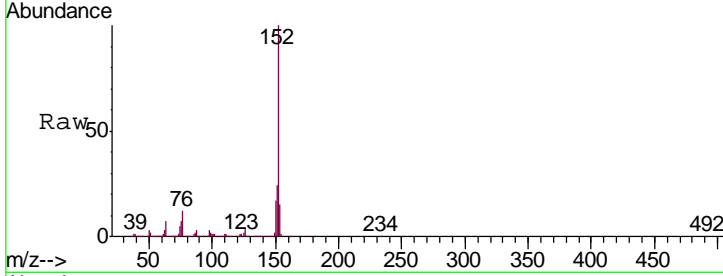

#50
 Dimethylphthalate
 Concen: 54.912 ng
 RT: 14.05 min Scan# 1866
 Delta R.T. 0.00 min
 Lab File: BG043902.D
 Acq: 4 Jan 2020 00:29

Tgt Ion	Resp	Lower	Upper
163	1569798		
194	4.6	3.7	5.5
164	12.1	9.3	13.9

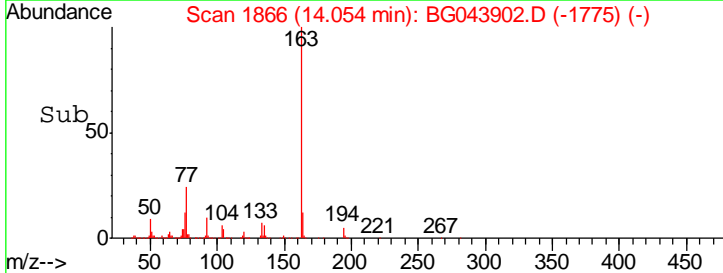
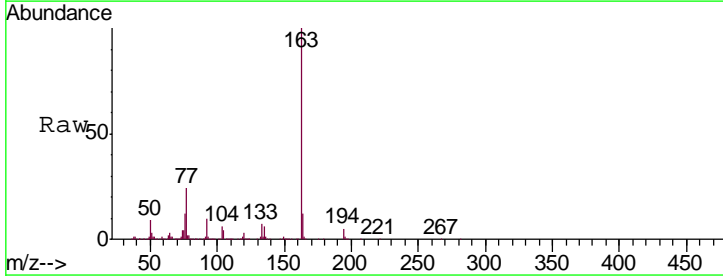
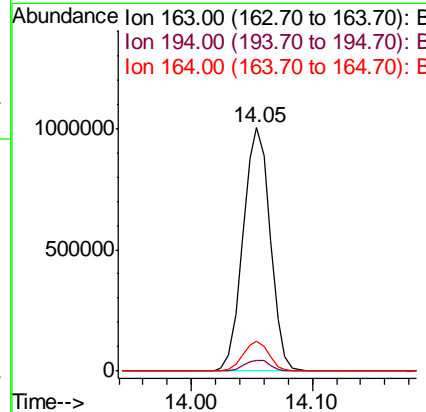
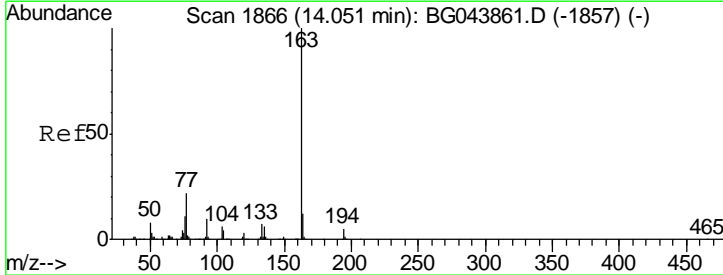

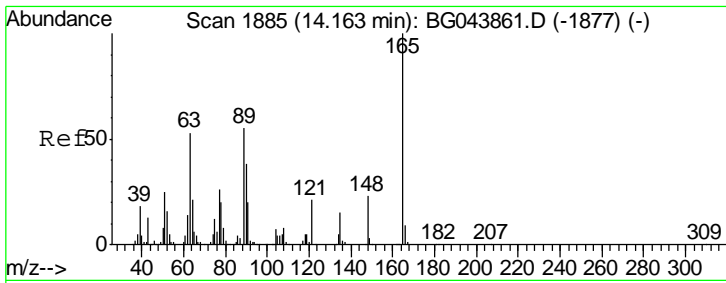

#51
 2,6-Dinitrotoluene
 Concen: 48.032 ng
 RT: 14.17 min Scan# 1885
 Delta R.T. 0.00 min
 Lab File: BG043902.D
 Acq: 4 Jan 2020 00:29

Tgt Ion	Resp	Lower	Upper
165	310355		
63	50.7	43.1	64.7
89	53.6	43.8	65.6

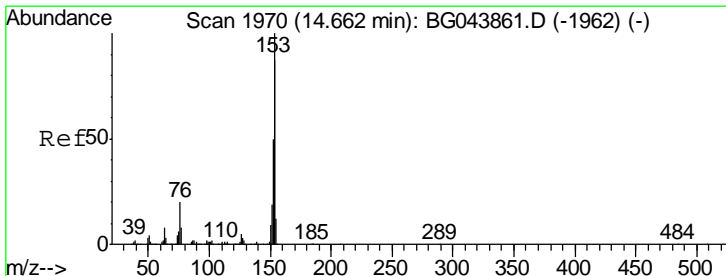
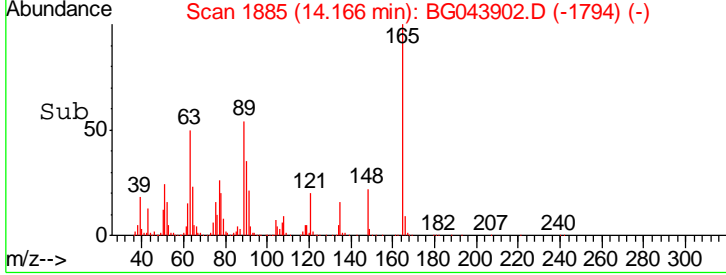
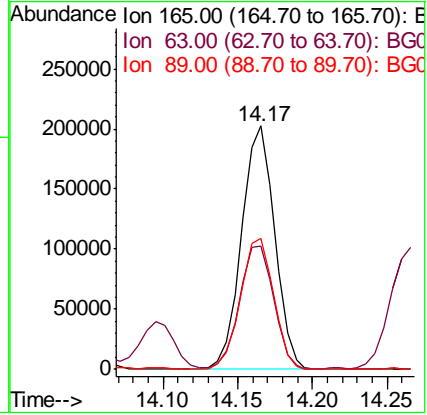
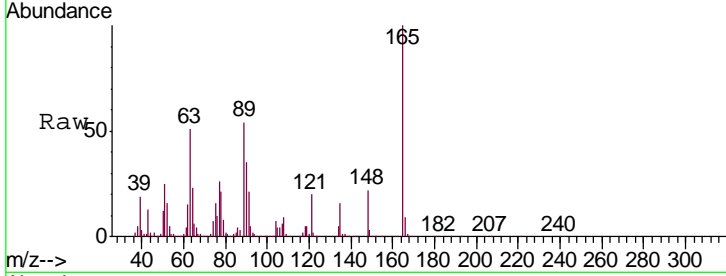

#52
 Acenaphthene
 Concen: 45.035 ng
 RT: 14.66 min Scan# 1969
 Delta R.T. -0.00 min
 Lab File: BG043902.D
 Acq: 4 Jan 2020 00:29

Tgt Ion	Resp	Lower	Upper
154	1058868		
153	112.6	91.6	137.4
152	57.5	45.4	68.0

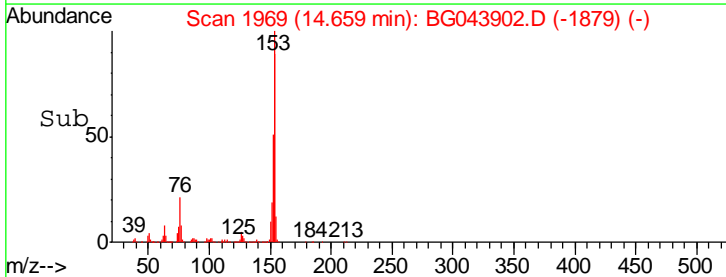
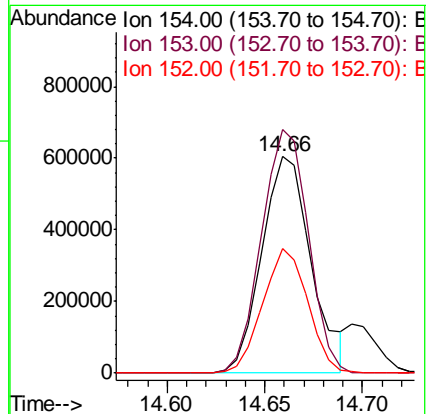
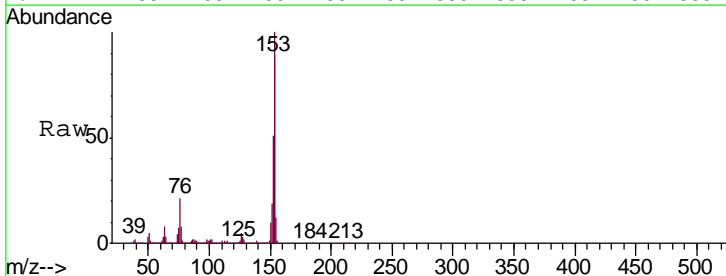

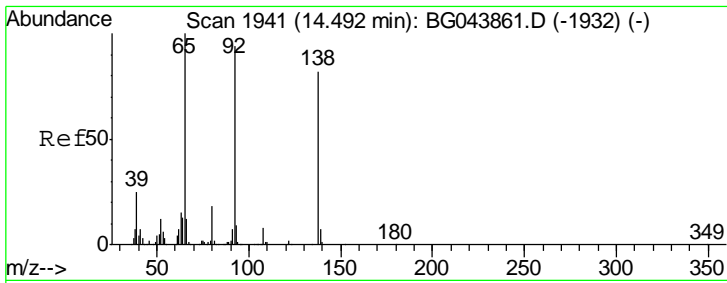

#53
 3-Nitroaniline
 Concen: 9.235 ng
 RT: 14.49 min Scan# 1940
 Delta R.T. -0.00 min
 Lab File: BG043902.D
 Acq: 4 Jan 2020 00:29

Tgt Ion	Resp	Lower	Upper
138	67761		
108	10.2	7.4	11.2
92	116.0	92.1	138.1

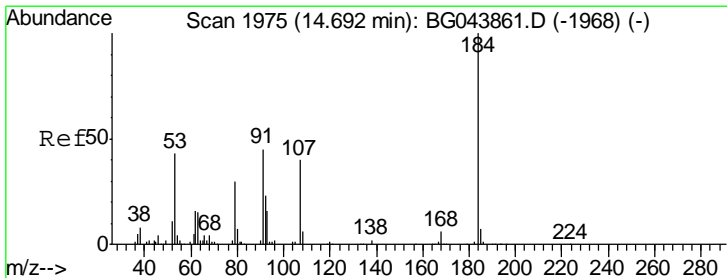
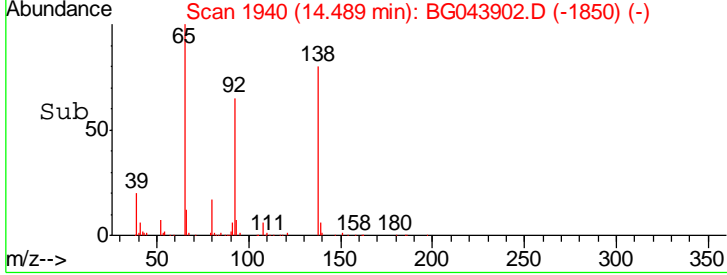
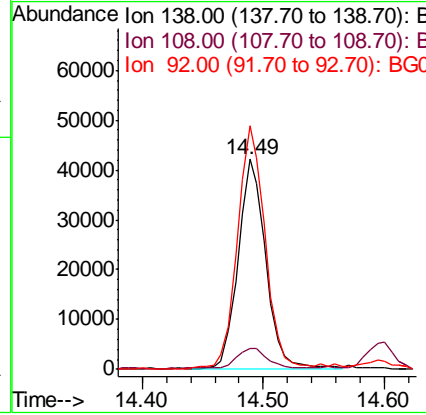
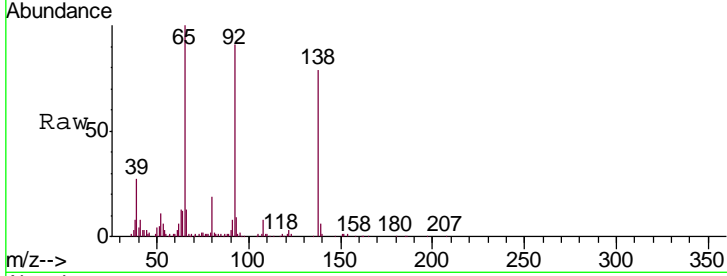

#54
 2,4-Dinitrophenol
 Concen: 102.640 ng
 RT: 14.70 min Scan# 1976
 Delta R.T. 0.01 min
 Lab File: BG043902.D
 Acq: 4 Jan 2020 00:29

Tgt Ion	Resp	Lower	Upper
184	343354		
63	57.9	46.6	70.0
154	60.7	50.2	75.4

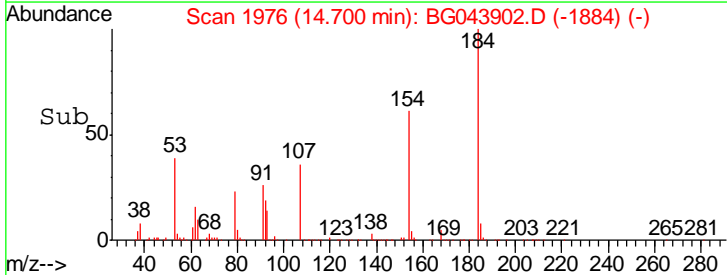
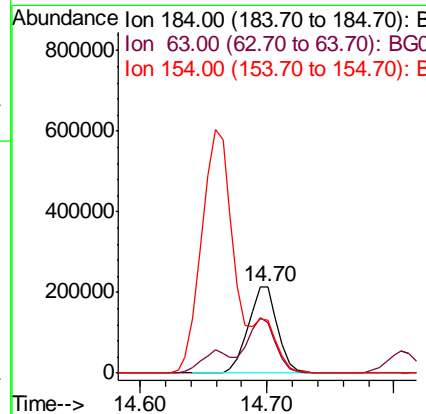
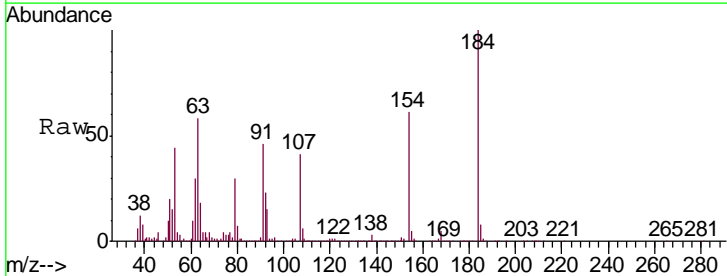

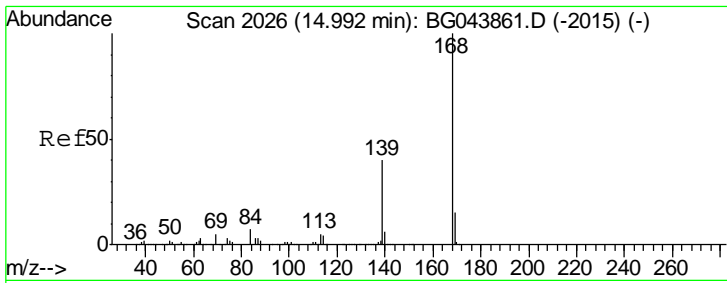

#55
 Dibenzofuran
 Concen: 46.555 ng
 RT: 14.99 min Scan# 2026
 Delta R.T. 0.00 min
 Lab File: BG043902.D
 Acq: 4 Jan 2020 00:29

Tgt Ion	Resp	Lower	Upper
168	1506869		
139	42.1	32.2	48.2
169	16.2	12.2	18.2

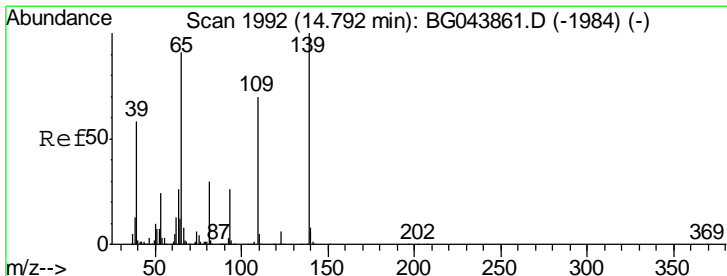
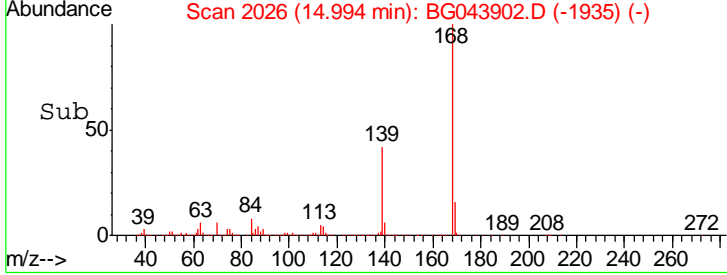
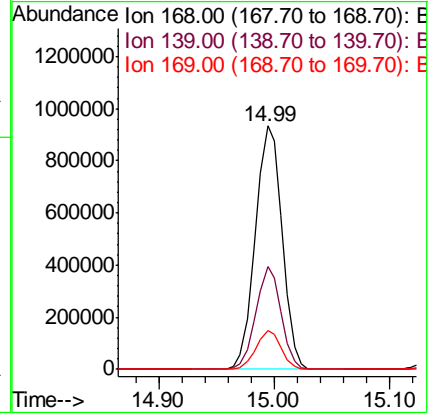
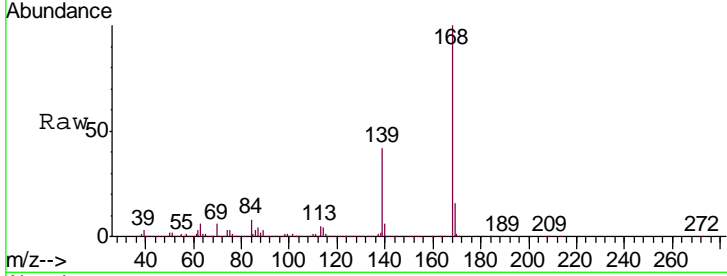

#56
 4-Nitrophenol
 Concen: 58.735 ng
 RT: 14.81 min Scan# 1994
 Delta R.T. 0.01 min
 Lab File: BG043902.D
 Acq: 4 Jan 2020 00:29

Tgt Ion	Resp	Lower	Upper
139	330255		
109	67.1	50.4	90.4
65	89.4	71.4	111.4

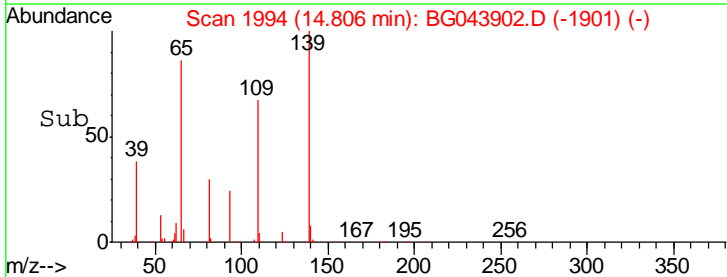
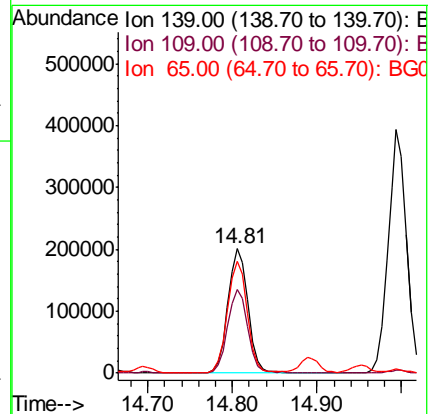
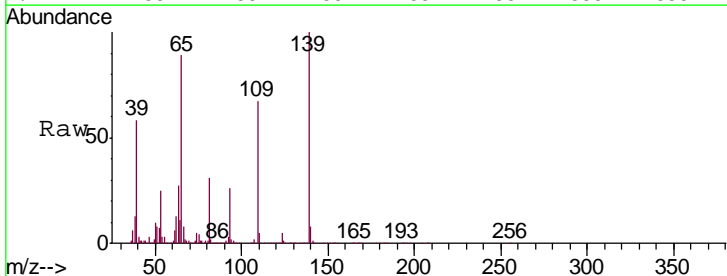

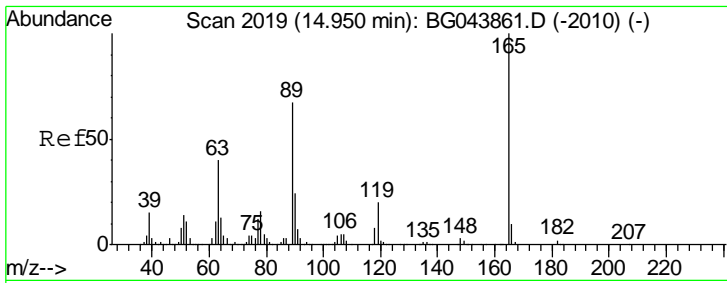

#57
 2,4-Dinitrotoluene
 Concen: 48.817 ng
 RT: 14.95 min Scan# 2019
 Delta R.T. 0.00 min
 Lab File: BG043902.D
 Acq: 4 Jan 2020 00:29

Tgt Ion	Resp	Lower	Upper
165	429202		
63	41.9	31.9	47.9
89	70.1	53.8	80.6
182	2.5	2.0	3.0

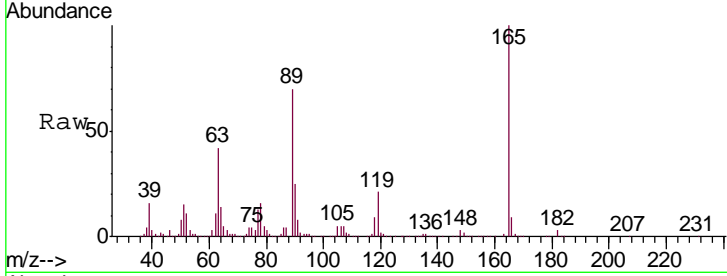

Abundance Ion 165.00 (164.70 to 165.70): E
 Ion 63.00 (62.70 to 63.70): BG
 Ion 89.00 (88.70 to 89.70): BG
 Ion 182.00 (181.70 to 182.70): E

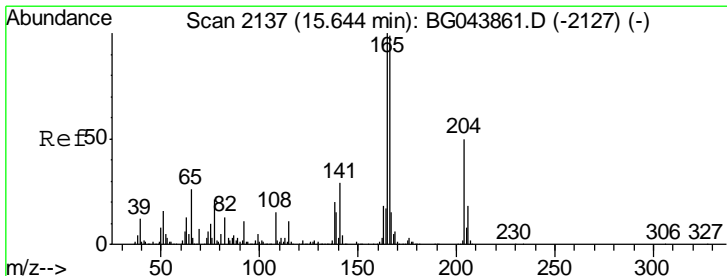
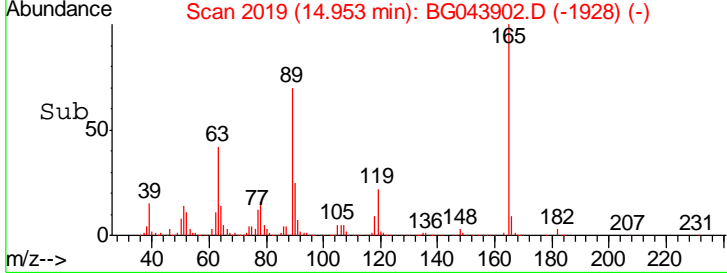
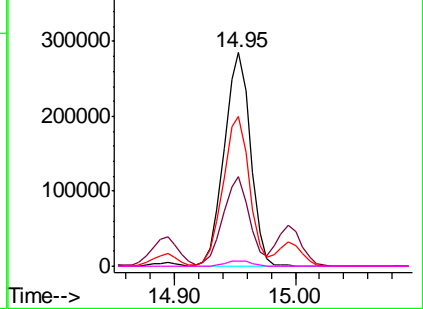

#58
 Fluorene
 Concen: 47.234 ng
 RT: 15.65 min Scan# 2137
 Delta R.T. 0.00 min
 Lab File: BG043902.D
 Acq: 4 Jan 2020 00:29

Tgt Ion	Resp	Lower	Upper
166	1211749		
165	99.8	80.8	121.2
167	15.0	12.1	18.1

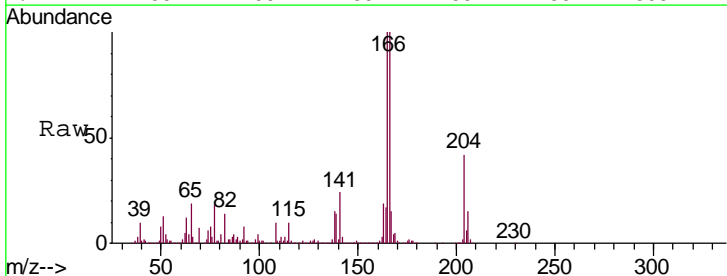

Abundance Ion 166.00 (165.70 to 166.70): E
 Ion 165.00 (164.70 to 165.70): E
 Ion 167.00 (166.70 to 167.70): E

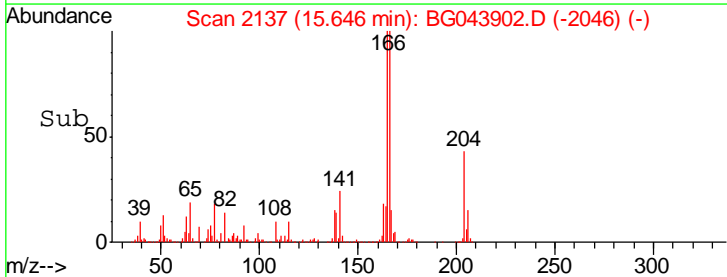
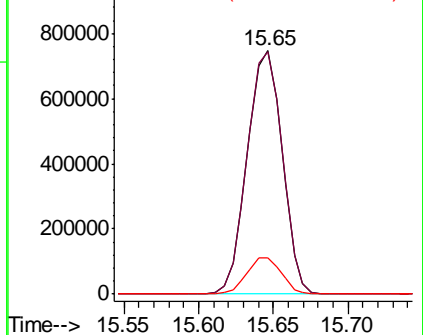

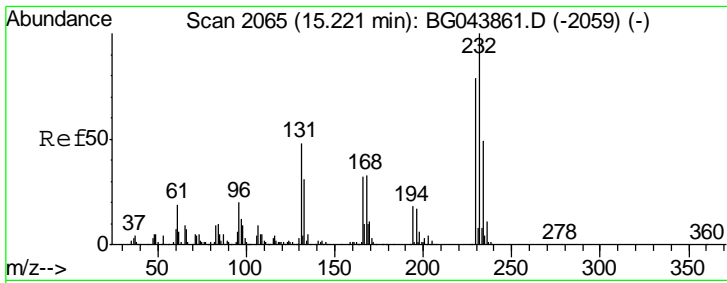

#59
 2,3,4,6-Tetrachlorophenol
 Concen: 49.921 ng
 RT: 15.22 min Scan# 2065
 Delta R.T. 0.00 min
 Lab File: BG043902.D
 Acq: 4 Jan 2020 00:29

Tgt Ion	Resp	Lower	Upper
232	100		
131	47.4	38.2	57.2
130	2.8	2.2	3.2
166	33.4	26.4	39.6

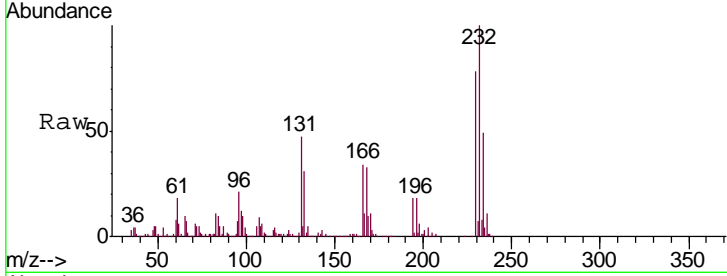

Abundance Ion 232.00 (231.70 to 232.70): E
 Ion 131.00 (130.70 to 131.70): E
 Ion 130.00 (129.70 to 130.70): E
 Ion 166.00 (165.70 to 166.70): E

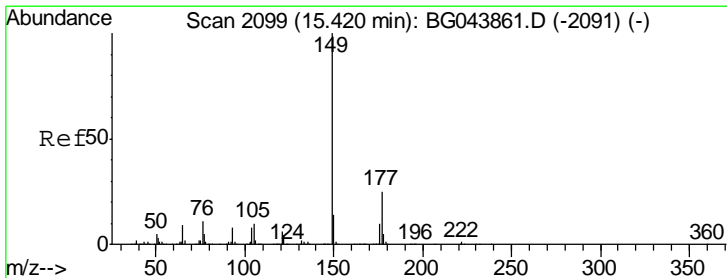
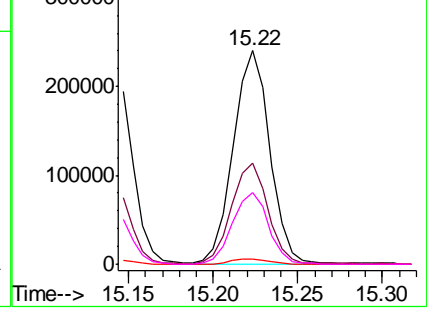
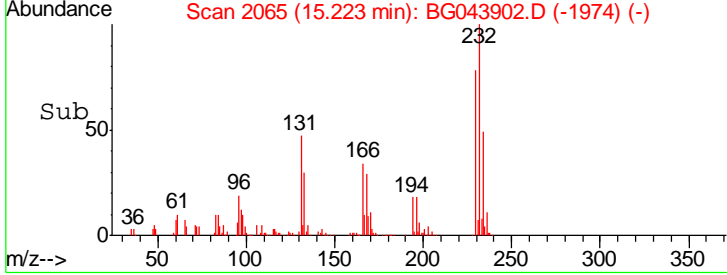

#60
 Diethylphthalate
 Concen: 48.013 ng
 RT: 15.42 min Scan# 2099
 Delta R.T. 0.00 min
 Lab File: BG043902.D
 Acq: 4 Jan 2020 00:29

Tgt Ion	Resp	Lower	Upper
149	100		
177	25.1	20.0	30.0
150	14.2	11.1	16.7

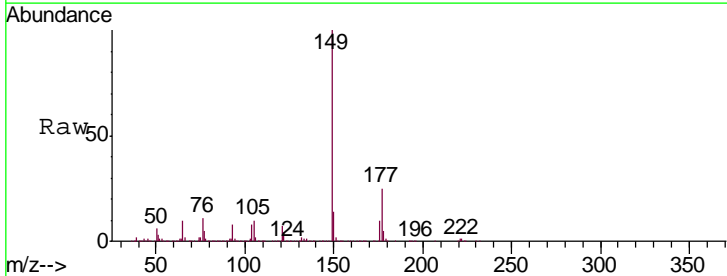

Abundance Ion 149.00 (148.70 to 149.70): E
 Ion 177.00 (176.70 to 177.70): E
 Ion 150.00 (149.70 to 150.70): E

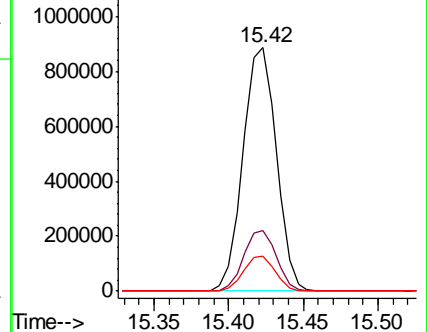
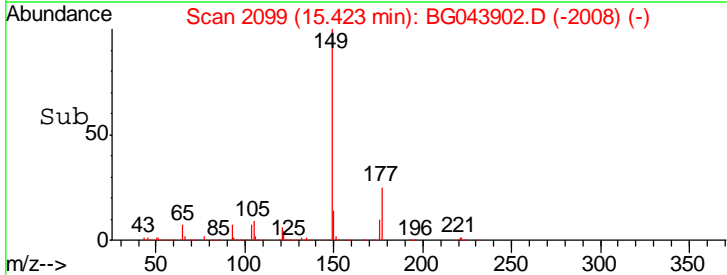

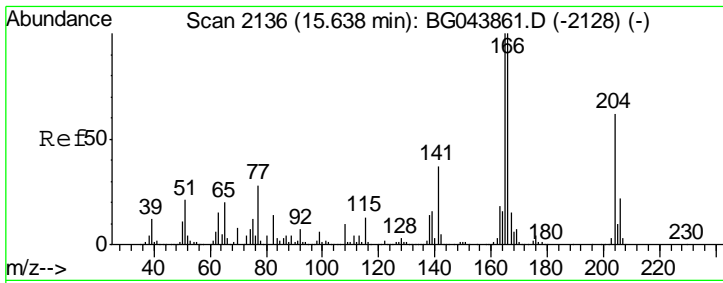

#61
 4-Chlorophenyl-phenylether
 Concen: 45.691 ng
 RT: 15.64 min Scan# 2136
 Delta R.T. 0.00 min
 Lab File: BG043902.D
 Acq: 4 Jan 2020 00:29

Tgt Ion	Resp	Lower	Upper
204	636495		
204	100		
206	34.3	28.2	42.2
141	59.6	48.2	72.2

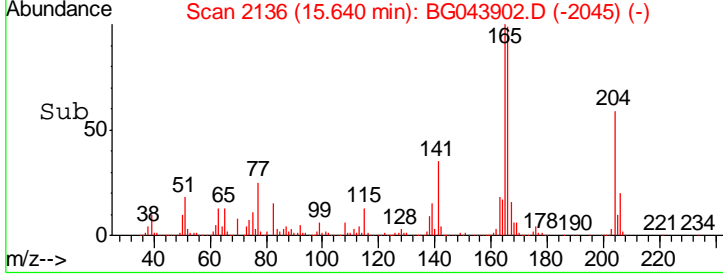
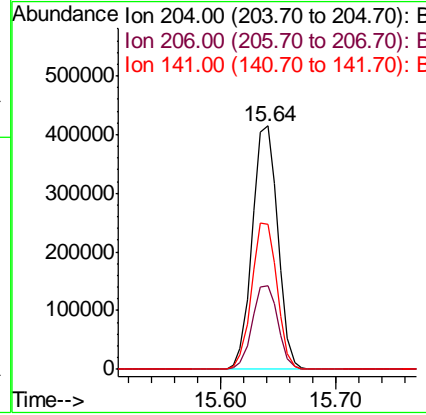
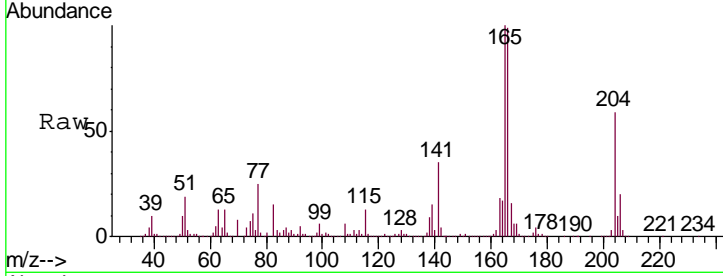

#62
 4-Nitroaniline
 Concen: 40.599 ng
 RT: 15.66 min Scan# 2139
 Delta R.T. 0.00 min
 Lab File: BG043902.D
 Acq: 4 Jan 2020 00:29

Tgt Ion	Resp	Lower	Upper
138	294178		
138	100		
92	51.2	34.3	74.3
108	73.0	55.0	95.0

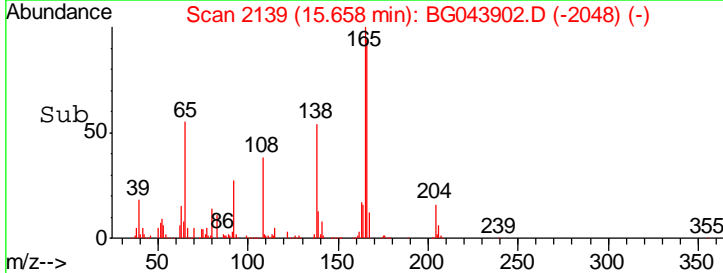
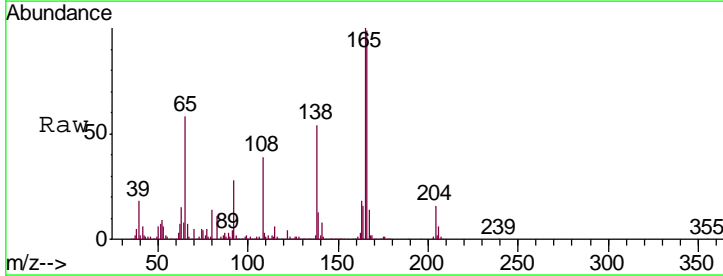
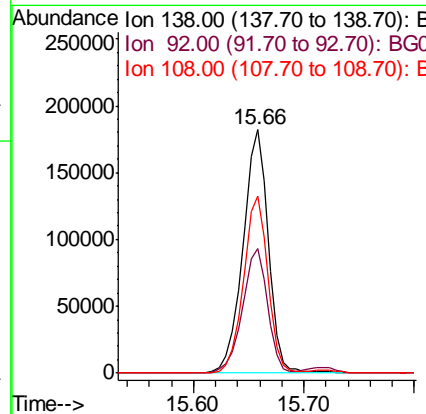
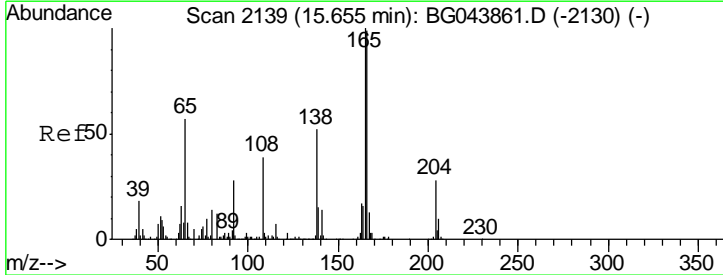

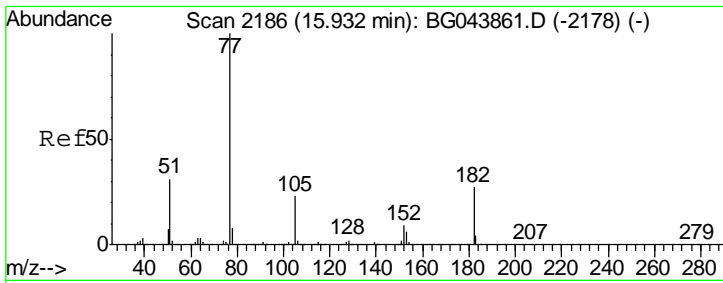

#63
 Azobenzene
 Concen: 48.417 ng
 RT: 15.93 min Scan# 2186
 Delta R.T. 0.00 min
 Lab File: BG043902.D
 Acq: 4 Jan 2020 00:29

Tgt Ion	Resp	Lower	Upper
77	100		
182	28.4	7.3	47.3
105	24.5	3.2	43.2
51	31.4	10.6	50.6

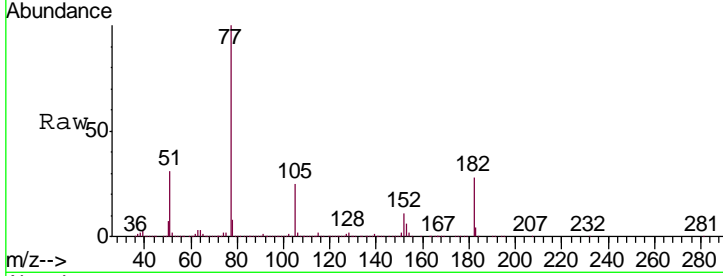

Abundance Ion 77.00 (76.70 to 77.70): BGC
 Ion 182.00 (181.70 to 182.70): BGC
 Ion 105.00 (104.70 to 105.70): BGC
 Ion 51.00 (50.70 to 51.70): BGC

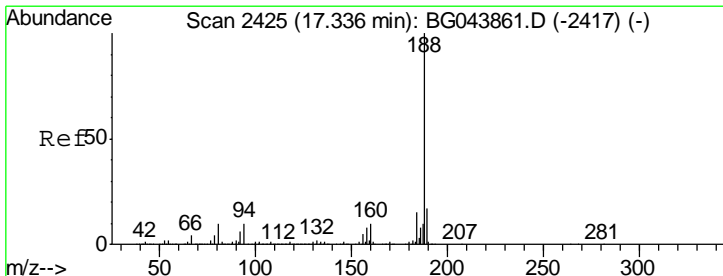
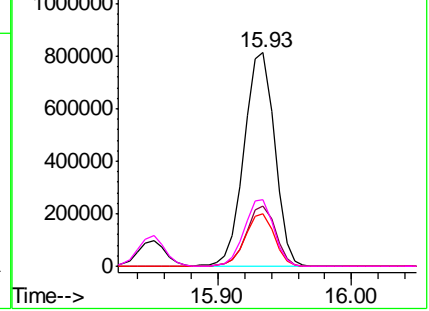
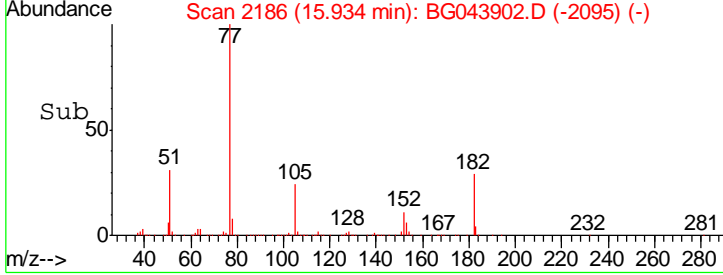

#64
 Phenanthrene-d10
 Concen: 20.000 ng
 RT: 17.34 min Scan# 2425
 Delta R.T. 0.00 min
 Lab File: BG043902.D
 Acq: 4 Jan 2020 00:29

Tgt Ion	Resp	Lower	Upper
188	100		
94	10.2	7.9	11.9
80	10.7	8.2	12.4

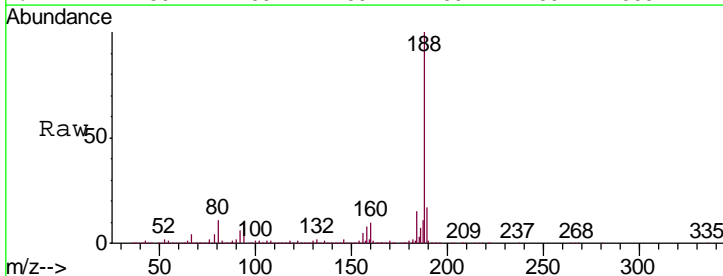

Abundance Ion 188.00 (187.70 to 188.70): BGC
 Ion 94.00 (93.70 to 94.70): BGC
 Ion 80.00 (79.70 to 80.70): BGC

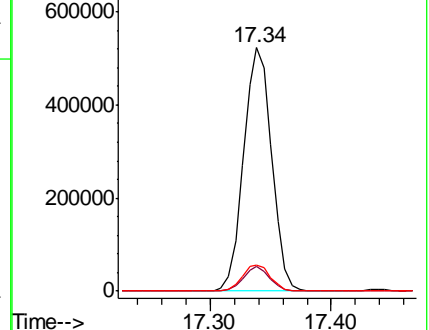
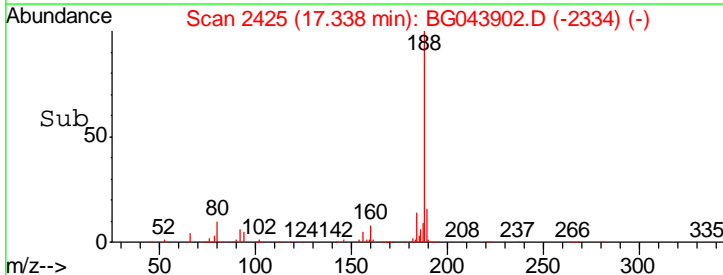

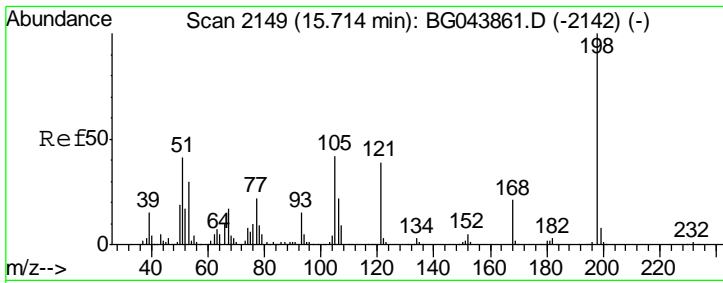

#65
 4,6-Dinitro-2-methylphenol
 Concen: 55.166 ng
 RT: 15.72 min Scan# 2149
 Delta R.T. 0.00 min
 Lab File: BG043902.D
 Acq: 4 Jan 2020 00:29

Tgt Ion	Resp	Lower	Upper
198	100		
51	44.2	22.5	62.5
105	44.3	22.3	62.3

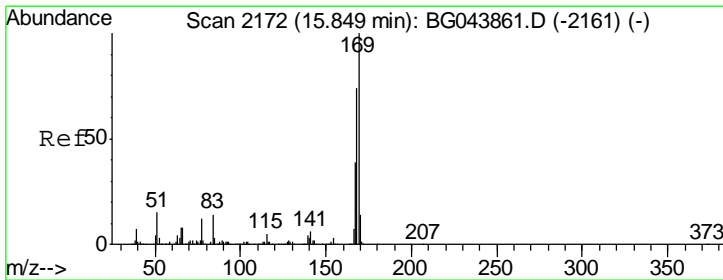
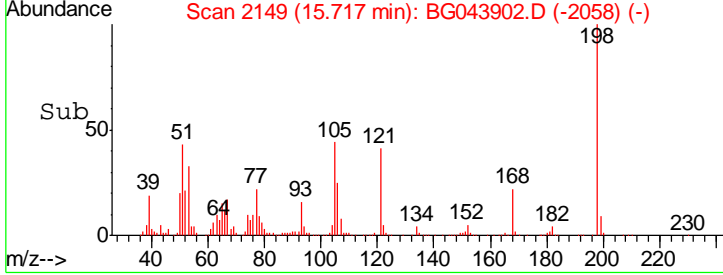
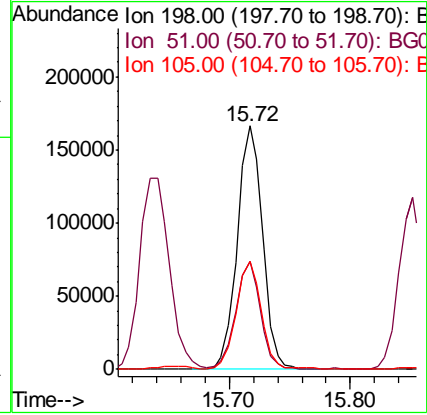
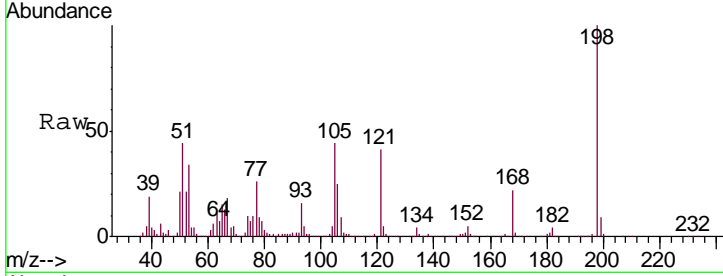

#66
 n-Nitrosodiphenylamine
 Concen: 45.188 ng
 RT: 15.85 min Scan# 2172
 Delta R.T. 0.00 min
 Lab File: BG043902.D
 Acq: 4 Jan 2020 00:29

Tgt Ion	Resp	Lower	Upper
169	100		
168	74.8	59.0	88.6
167	41.3	31.4	47.0

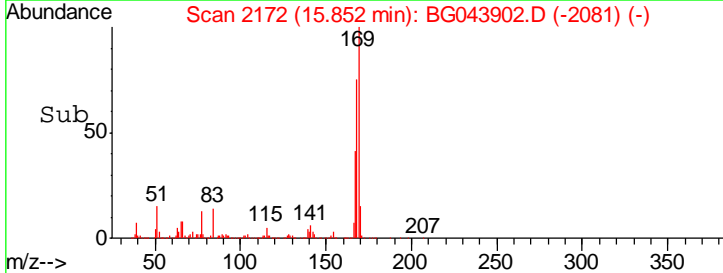
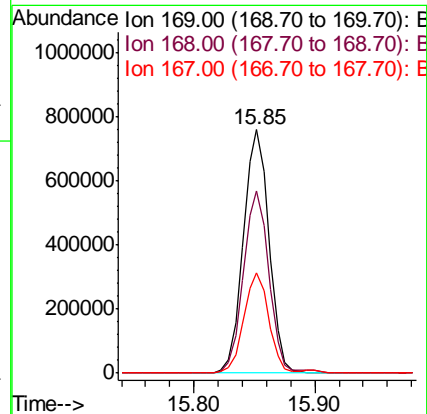
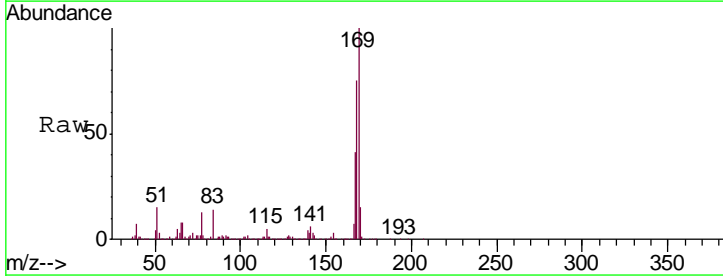

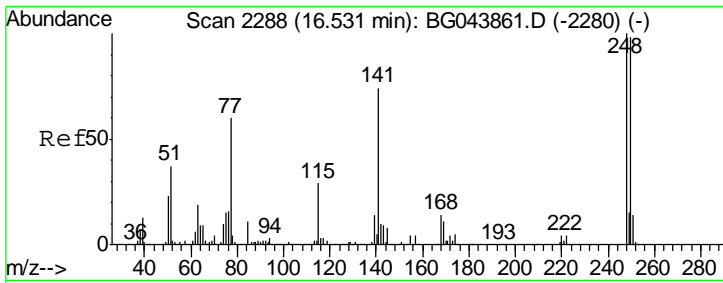

#67
 4-Bromophenyl-phenylether
 Concen: 43.660 ng
 RT: 16.53 min Scan# 2288
 Delta R.T. 0.00 min
 Lab File: BG043902.D
 Acq: 4 Jan 2020 00:29

Tgt Ion	Resp	Lower	Upper
248	414822		
248	100		
250	100.1	78.2	117.2
141	74.3	59.3	88.9

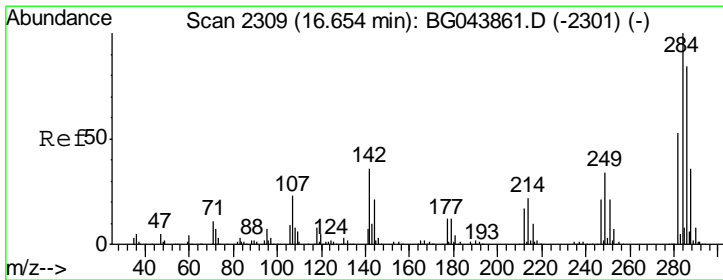
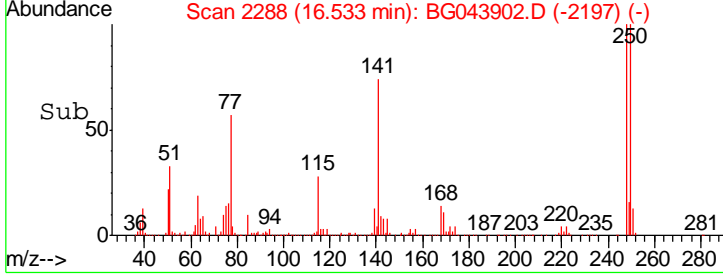
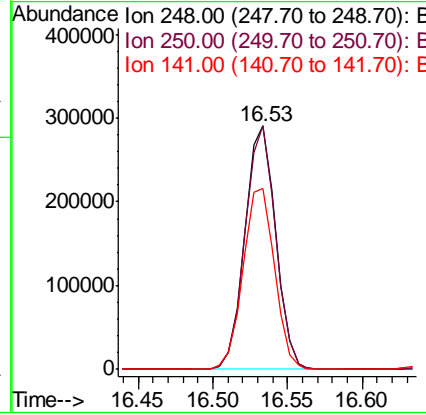
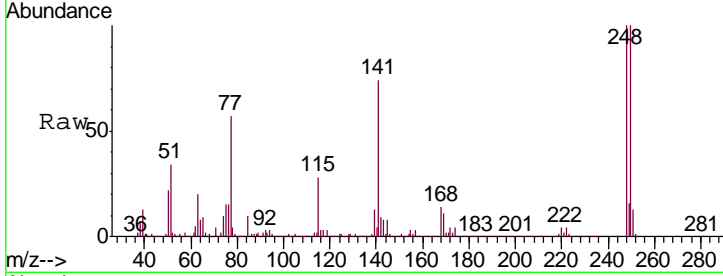

#68
 Hexachlorobenzene
 Concen: 42.782 ng
 RT: 16.65 min Scan# 2308
 Delta R.T. -0.00 min
 Lab File: BG043902.D
 Acq: 4 Jan 2020 00:29

Tgt Ion	Resp	Lower	Upper
284	437998		
284	100		
142	39.6	28.6	43.0
249	32.9	27.0	40.6

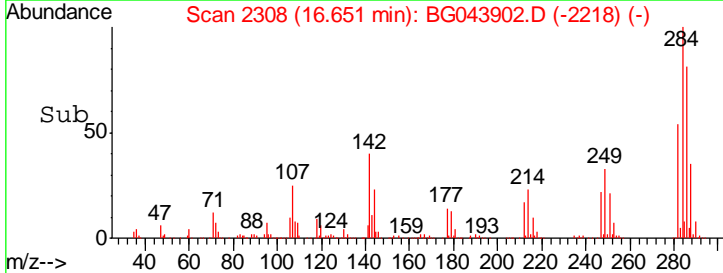
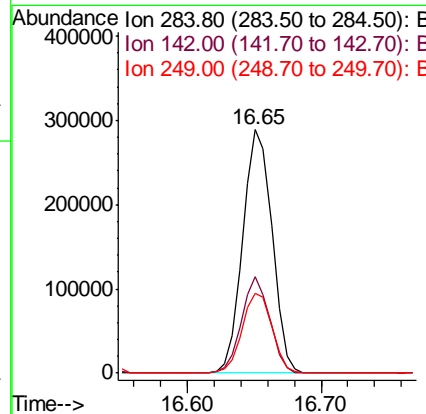
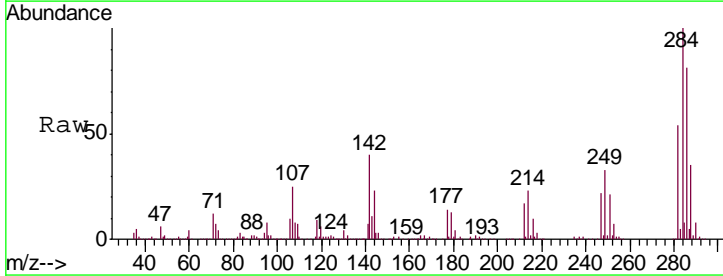

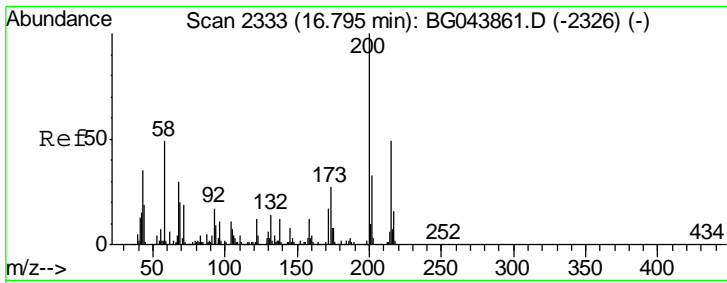

#69
 Atrazine
 Concen: 52.612 ng
 RT: 16.80 min Scan# 2334
 Delta R.T. 0.01 min
 Lab File: BG043902.D
 Acq: 4 Jan 2020 00:29

Tgt Ion	Resp	Lower	Upper
200	425452		
173	27.6	6.6	46.6
215	47.9	28.6	68.6

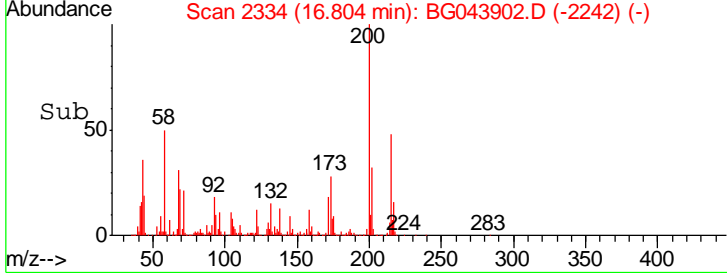
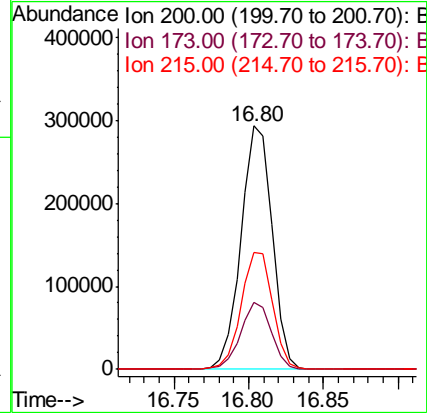
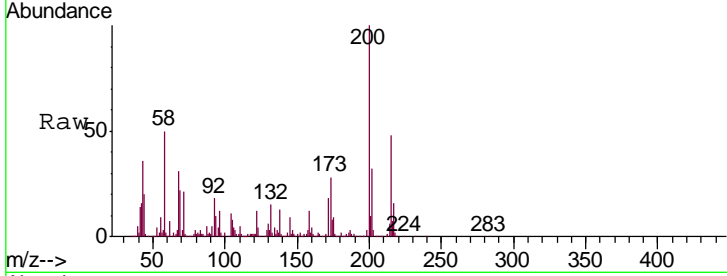

#70
 Pentachlorophenol
 Concen: 97.484 ng
 RT: 16.99 min Scan# 2366
 Delta R.T. 0.00 min
 Lab File: BG043902.D
 Acq: 4 Jan 2020 00:29

Tgt Ion	Resp	Lower	Upper
266	550163		
268	64.2	52.6	79.0
264	63.9	50.8	76.2

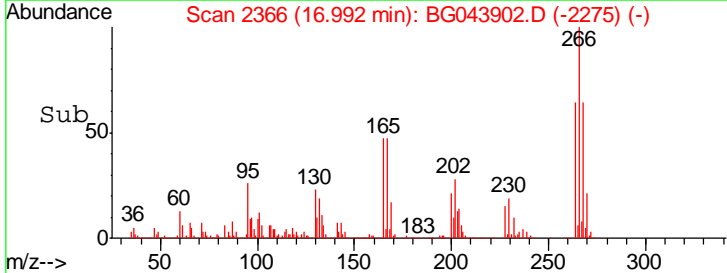
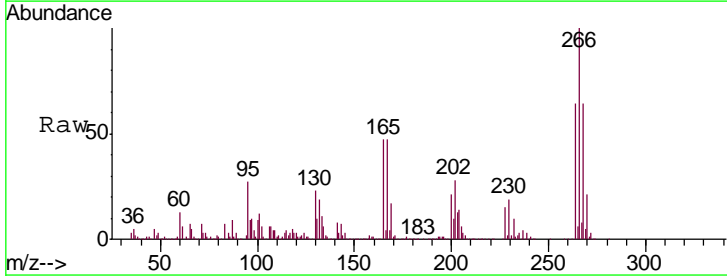
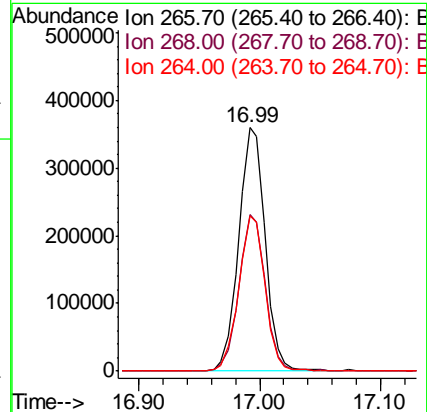
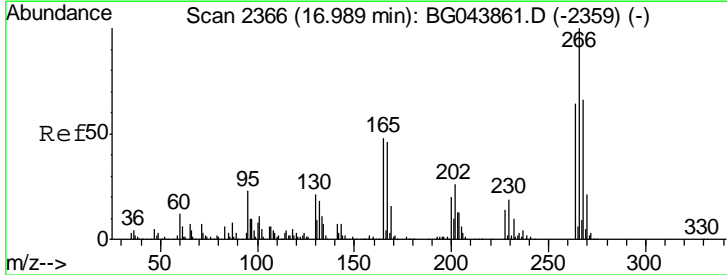

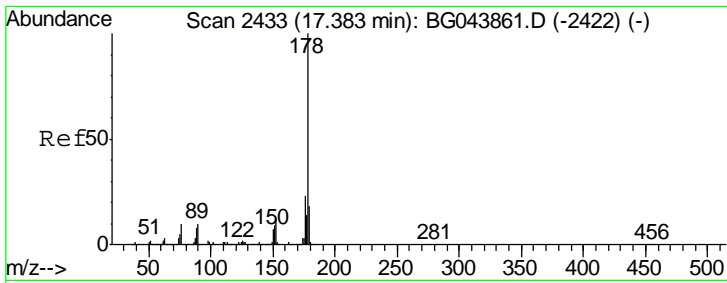

#71
 Phenanthrene
 Concen: 45.959 ng
 RT: 17.39 min Scan# 2433
 Delta R.T. 0.00 min
 Lab File: BG043902.D
 Acq: 4 Jan 2020 00:29

Tgt Ion	Resp	Lower	Upper
178	1862245		
176	25.4	18.6	28.0
179	19.1	14.4	21.6

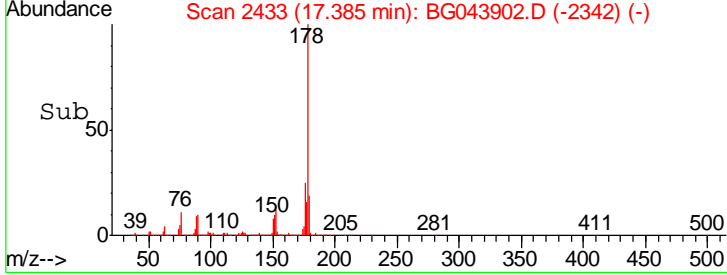
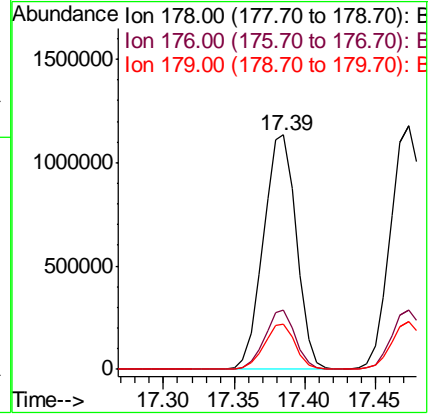
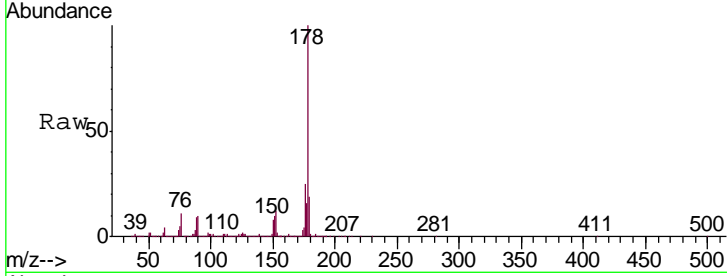

#72
 Anthracene
 Concen: 48.204 ng
 RT: 17.47 min Scan# 2448
 Delta R.T. 0.00 min
 Lab File: BG043902.D
 Acq: 4 Jan 2020 00:29

Tgt Ion	Resp	Lower	Upper
178	1930335		
176	24.5	18.3	27.5
179	19.6	14.6	22.0

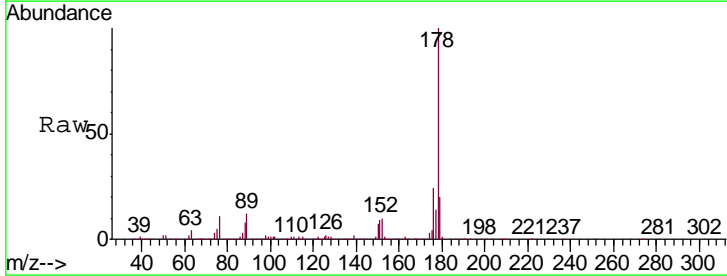
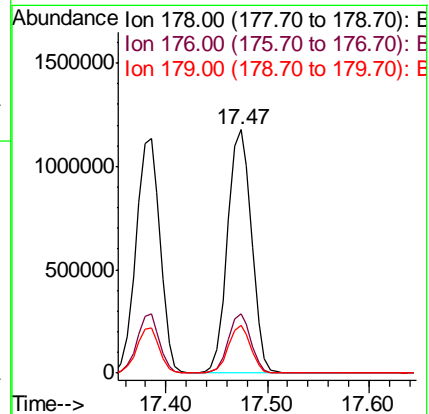
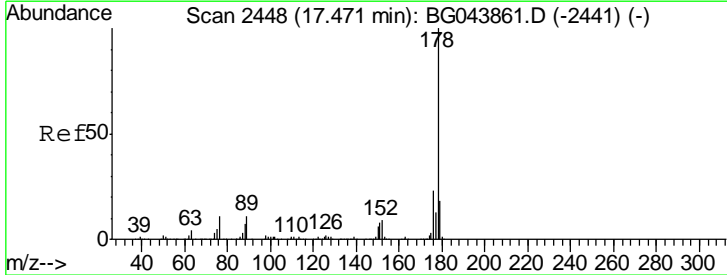

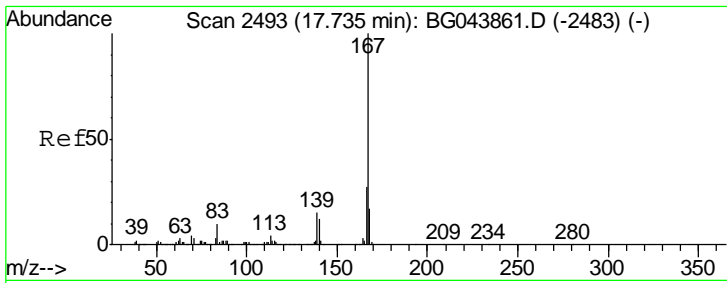

#73
 Carbazole
 Concen: 47.814 ng
 RT: 17.74 min Scan# 2493
 Delta R.T. 0.00 min
 Lab File: BG043902.D
 Acq: 4 Jan 2020 00:29

Tgt Ion	Resp	Lower	Upper
167	1768656		
166	28.3	21.6	32.4
139	16.0	12.1	18.1

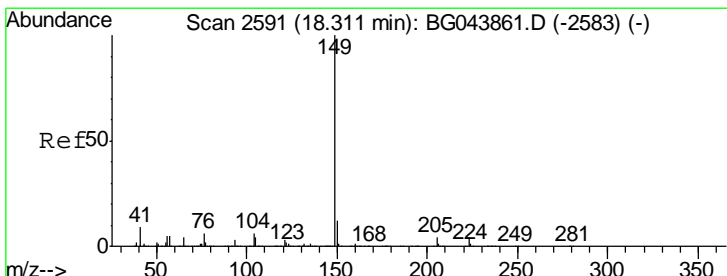
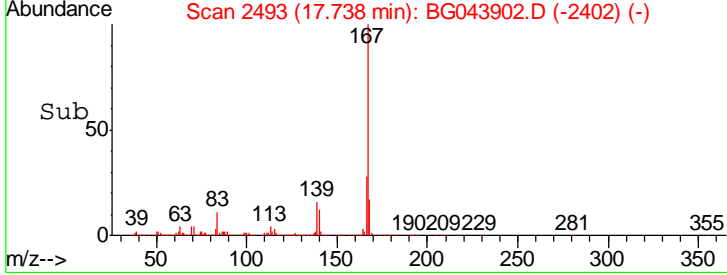
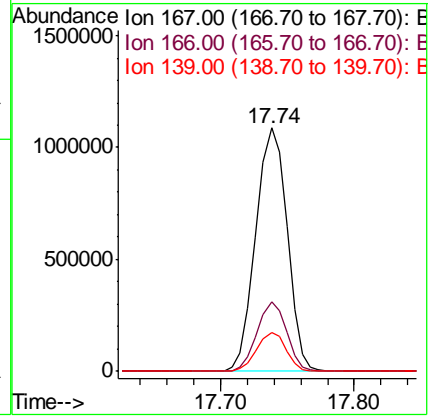
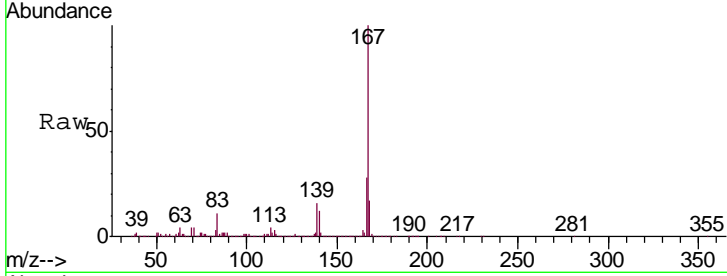

#74
 Di-n-butylphthalate
 Concen: 45.015 ng
 RT: 18.31 min Scan# 2590
 Delta R.T. -0.00 min
 Lab File: BG043902.D
 Acq: 4 Jan 2020 00:29

Tgt Ion	Resp	Lower	Upper
149	2125961		
150	12.8	9.7	14.5
104	6.8	5.0	7.4

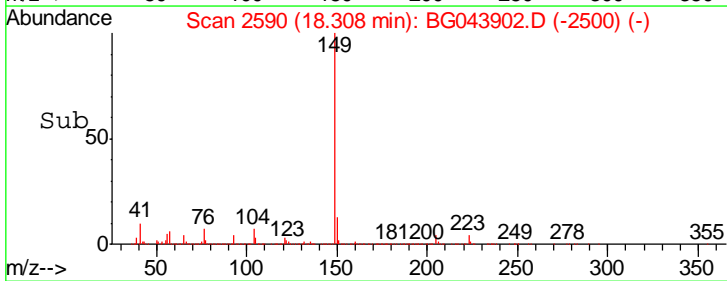
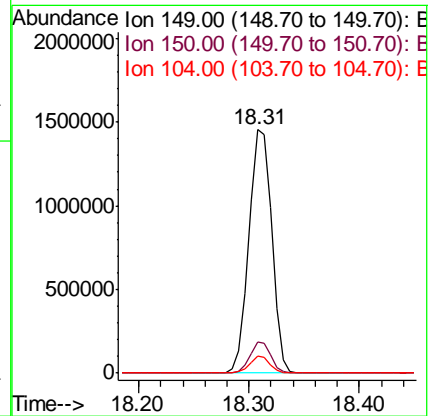
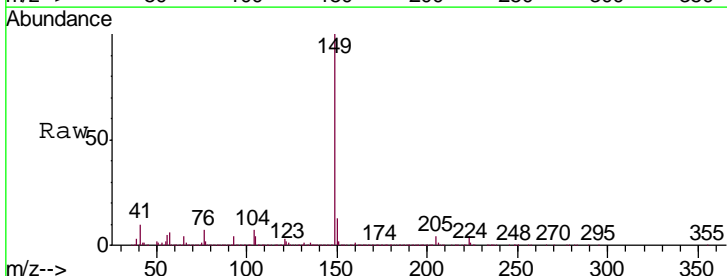

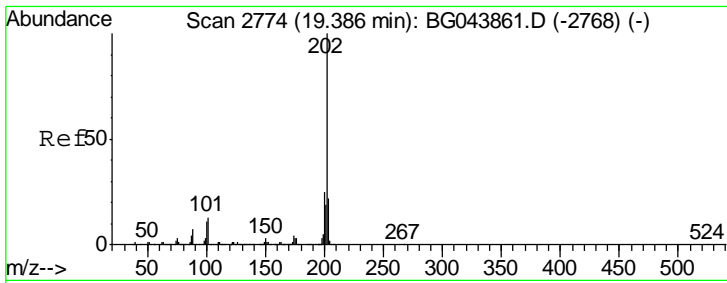

#75
 Fluoranthene
 Concen: 44.661 ng
 RT: 19.39 min Scan# 2774
 Delta R.T. 0.00 min
 Lab File: BG043902.D
 Acq: 4 Jan 2020 00:29

Tgt Ion	Resp	Lower	Upper
202	100		
101	15.1	0.0	33.3
203	23.6	1.6	41.6

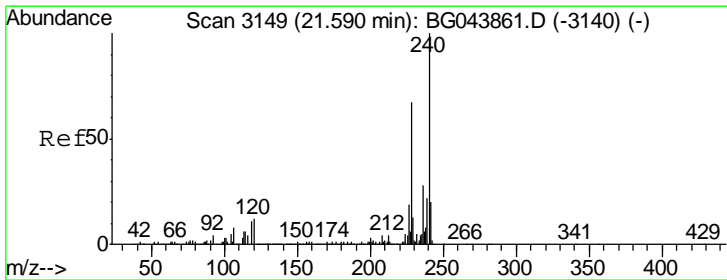
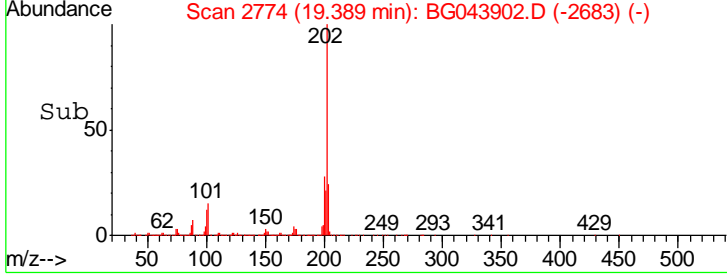
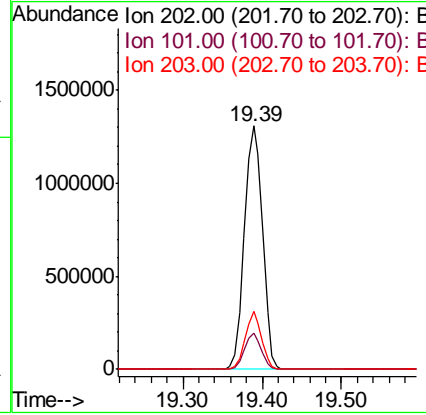
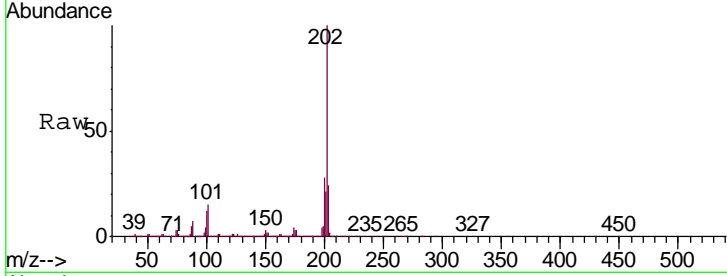

#76
 Chrysene-d12
 Concen: 20.000 ng
 RT: 21.59 min Scan# 3149
 Delta R.T. 0.00 min
 Lab File: BG043902.D
 Acq: 4 Jan 2020 00:29

Tgt Ion	Resp	Lower	Upper
240	100		
120	12.9	9.6	14.4
236	28.1	22.2	33.2

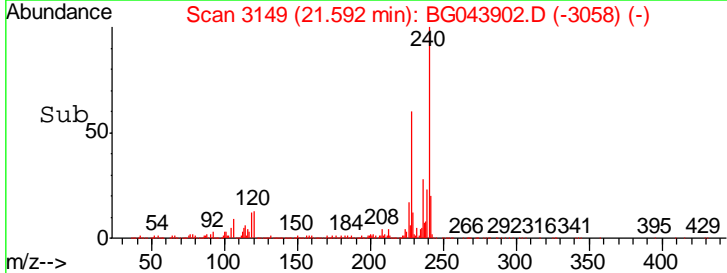
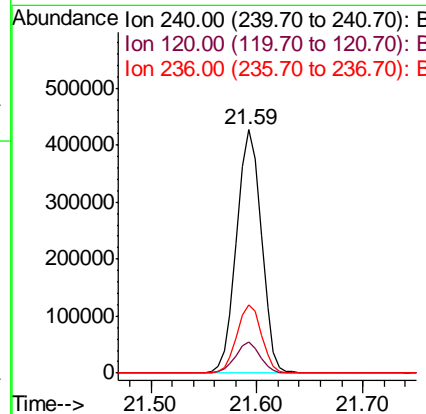
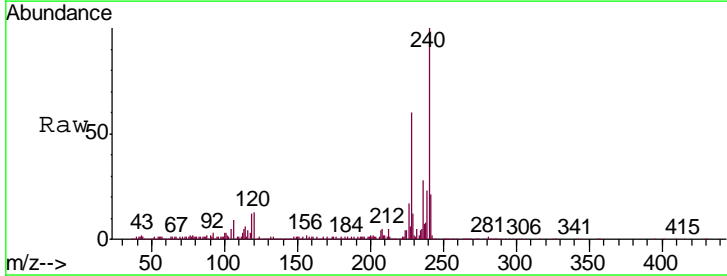

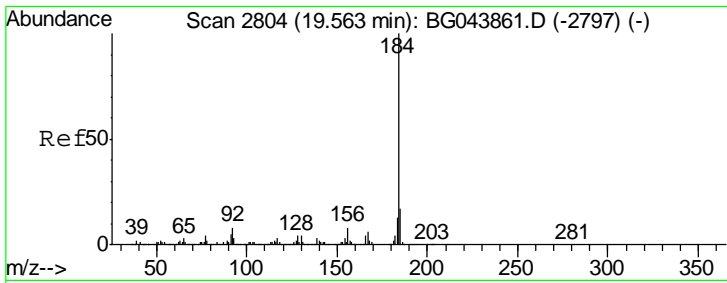

#77
Benzidine
Concen: 9.971 ng
RT: 19.57 min Scan# 2804
Delta R.T. 0.00 min
Lab File: BG043902.D
Acq: 4 Jan 2020 00:29

Tgt Ion	Resp	Lower	Upper
184	172834		
185	15.5	13.4	20.0
183	12.7	10.6	15.8

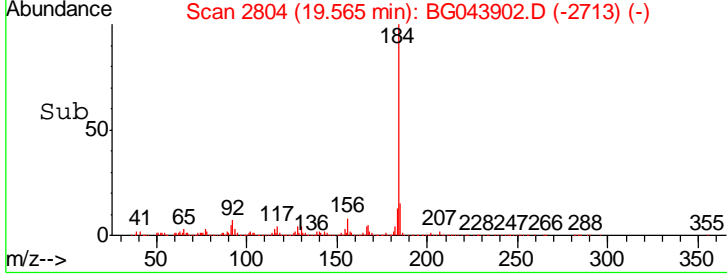
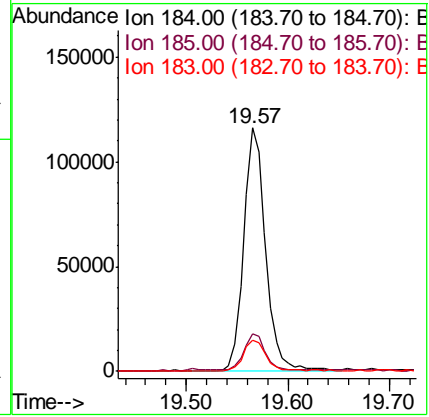
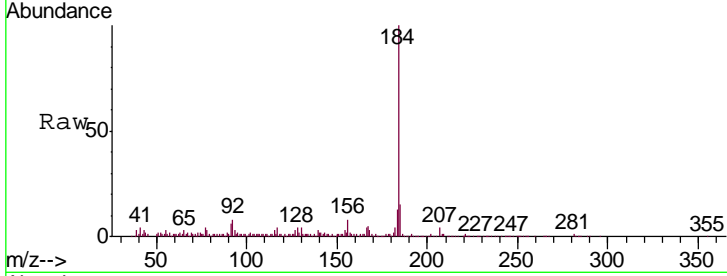

#78
Pyrene
Concen: 46.199 ng
RT: 19.75 min Scan# 2835
Delta R.T. -0.00 min
Lab File: BG043902.D
Acq: 4 Jan 2020 00:29

Tgt Ion	Resp	Lower	Upper
202	2079612		
200	28.2	21.7	32.5
203	23.3	17.0	25.6

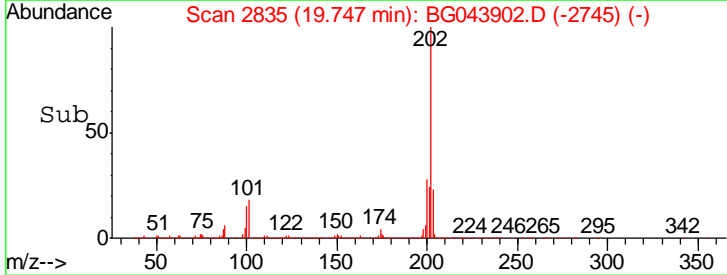
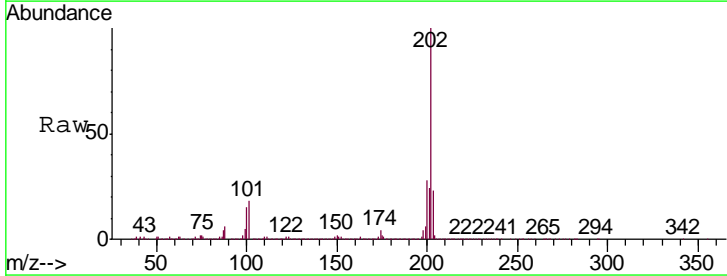
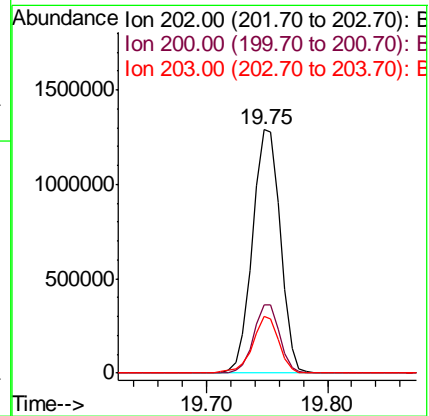
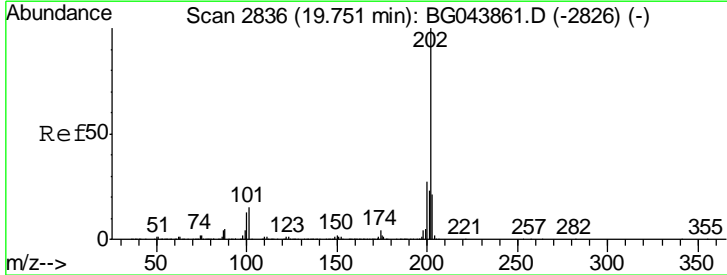

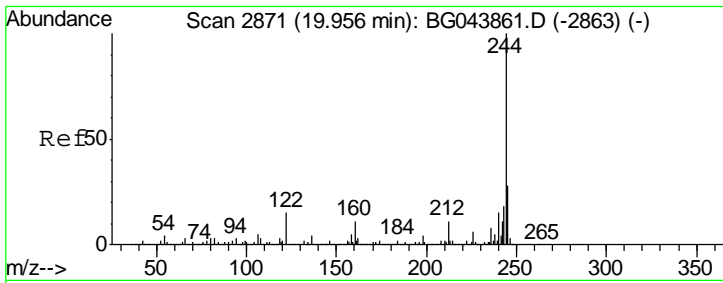

#79
 Terphenyl-d14
 Concen: 96.581 ng
 RT: 19.95 min Scan# 2870
 Delta R.T. -0.00 min
 Lab File: BG043902.D
 Acq: 4 Jan 2020 00:29

Tgt Ion	Resp	Lower	Upper
244	100		
212	12.6	8.6	13.0
122	18.0	11.9	17.9#

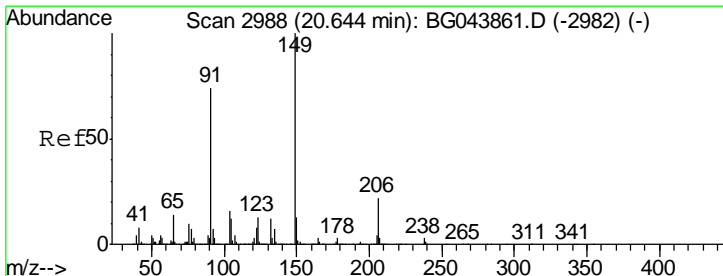
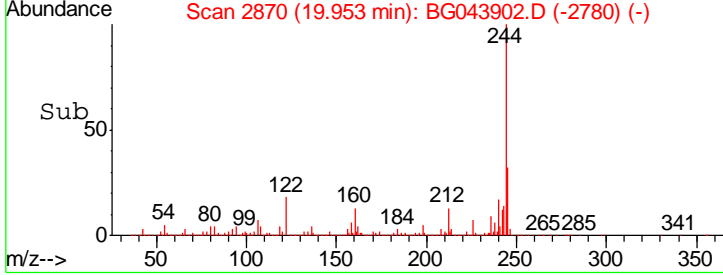
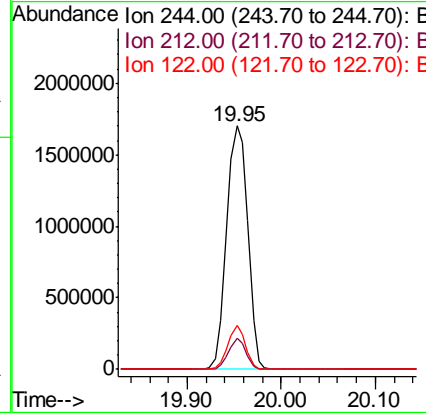
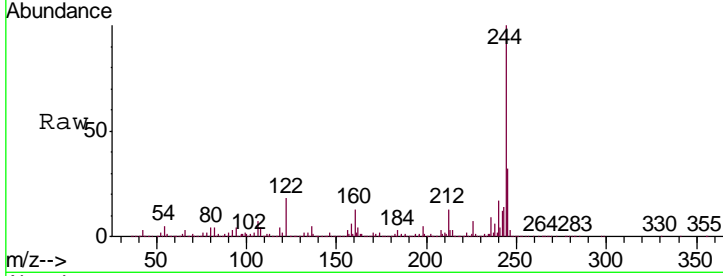

#80
 Butylbenzylphthalate
 Concen: 48.174 ng
 RT: 20.65 min Scan# 2988
 Delta R.T. 0.00 min
 Lab File: BG043902.D
 Acq: 4 Jan 2020 00:29

Tgt Ion	Resp	Lower	Upper
149	100		
91	73.8	59.5	89.3
206	24.6	17.8	26.6

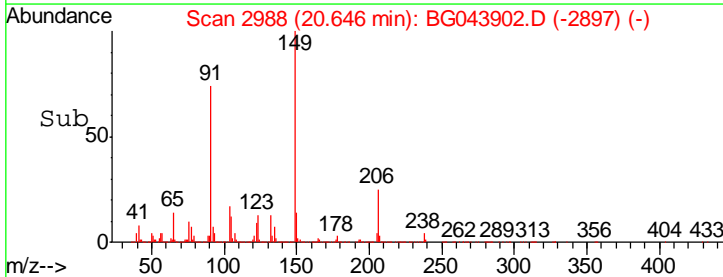
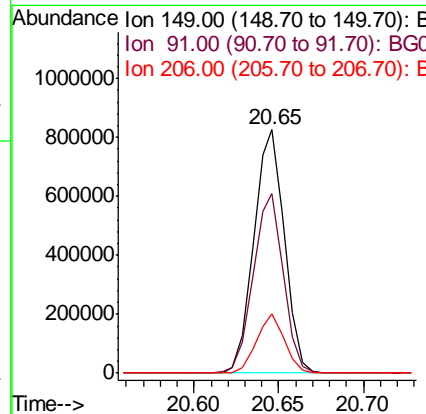
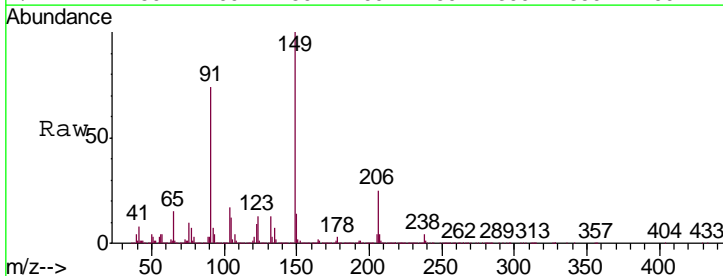

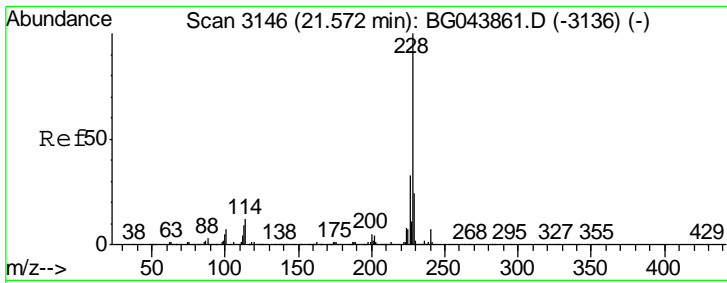

#81
 Benzo(a)anthracene
 Concen: 46.991 ng
 RT: 21.57 min Scan# 3146
 Delta R.T. 0.00 min
 Lab File: BG043902.D
 Acq: 4 Jan 2020 00:29

Tgt Ion	Resp	Lower	Upper
228	100		
226	34.2	26.2	39.4
229	24.1	18.9	28.3

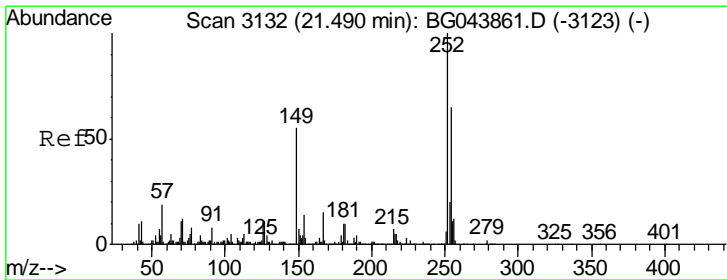
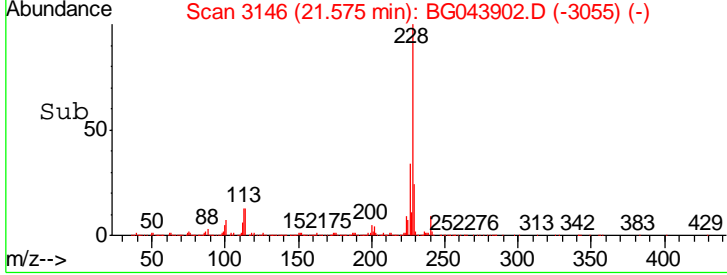
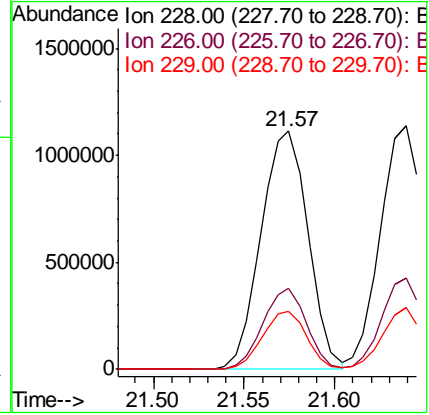
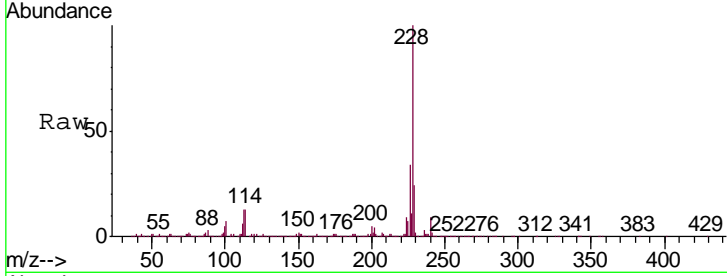

#82
 3,3'-Dichlorobenzidine
 Concen: 19.048 ng
 RT: 21.49 min Scan# 3131
 Delta R.T. -0.00 min
 Lab File: BG043902.D
 Acq: 4 Jan 2020 00:29

Tgt Ion	Resp	Lower	Upper
252	100		
254	64.2	52.1	78.1
126	12.4	9.1	13.7

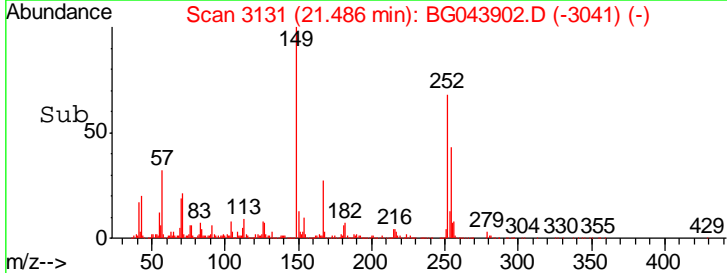
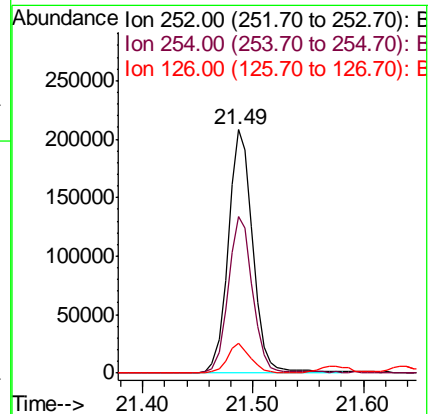
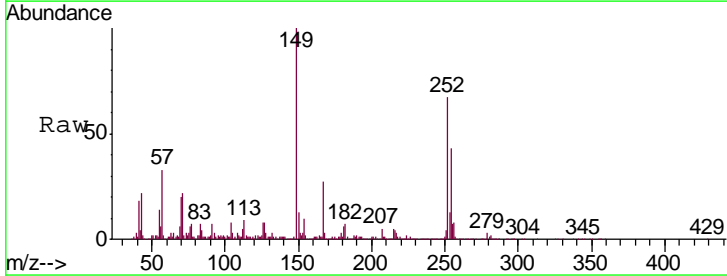

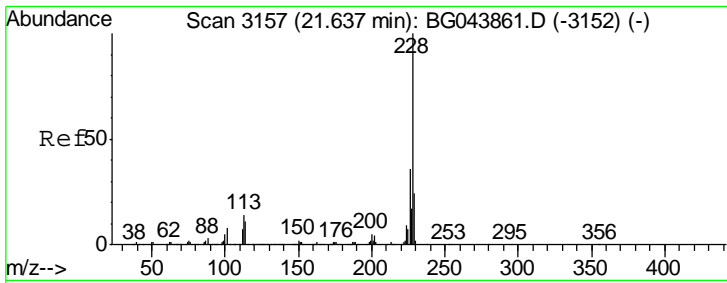

#83
 Chrysene
 Concen: 47.003 ng
 RT: 21.64 min Scan# 3157
 Delta R.T. 0.00 min
 Lab File: BG043902.D
 Acq: 4 Jan 2020 00:29

Tgt Ion	Resp	Lower	Upper
228	1909817		
226	37.8	28.8	43.2
229	25.2	19.0	28.6

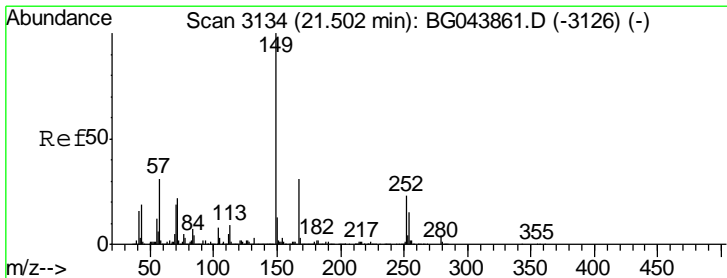
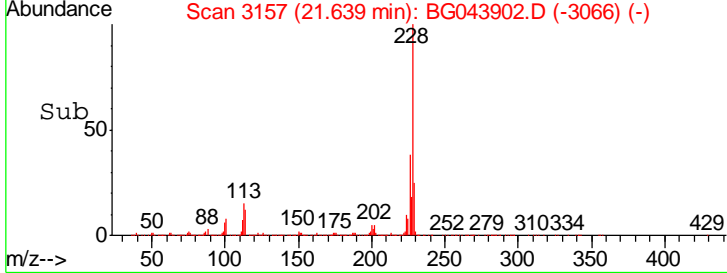
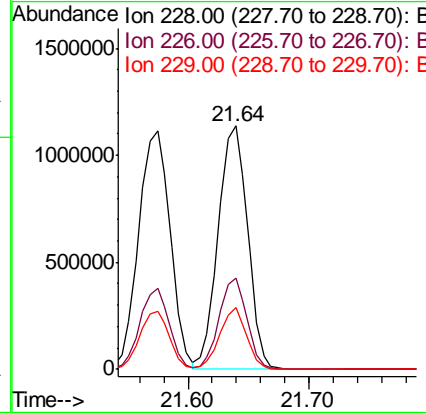
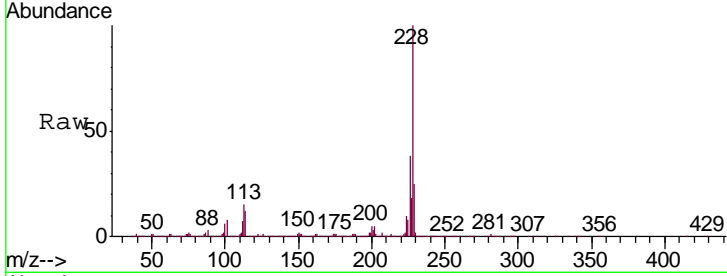

#84
 Bis(2-ethylhexyl)phthalate
 Concen: 49.761 ng
 RT: 21.50 min Scan# 3134
 Delta R.T. 0.00 min
 Lab File: BG043902.D
 Acq: 4 Jan 2020 00:29

Tgt Ion	Resp	Lower	Upper
149	1471458		
167	32.1	24.7	37.1
279	4.9	3.3	4.9

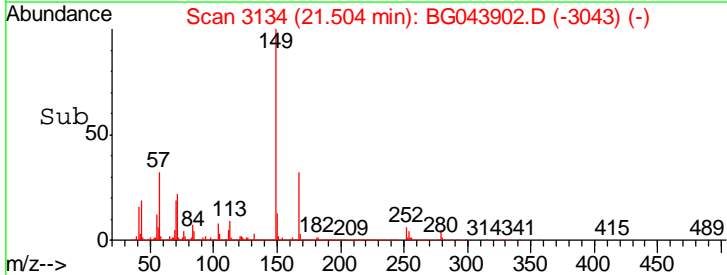
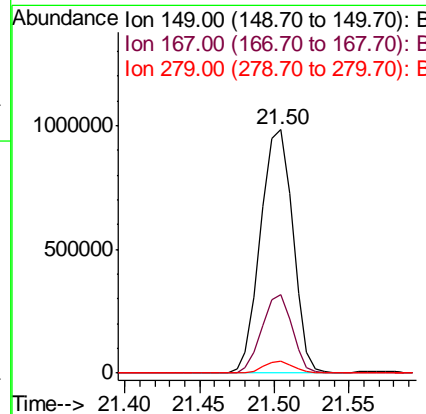
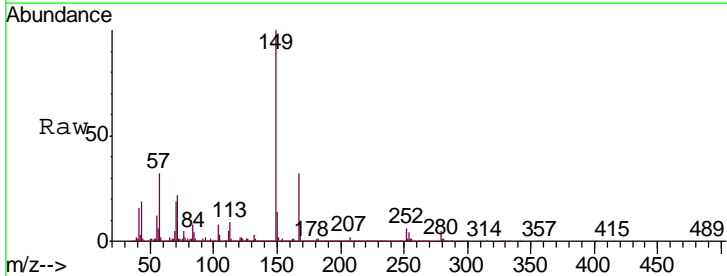

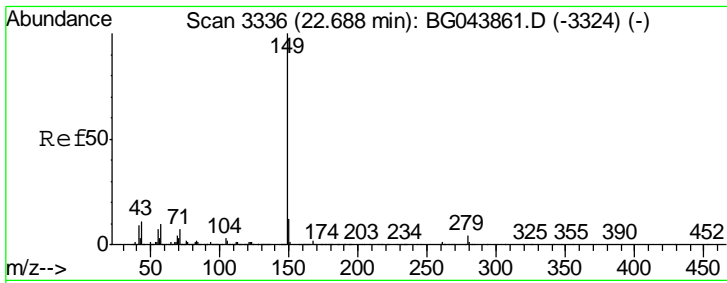

#85
 Di-n-octyl phthalate
 Concen: 49.625 ng
 RT: 22.69 min Scan# 3335
 Delta R.T. -0.00 min
 Lab File: BG043902.D
 Acq: 4 Jan 2020 00:29

Tgt Ion	Resp	Lower	Upper
149	100		
167	1.8	1.4	2.0
43	11.8	8.8	13.2

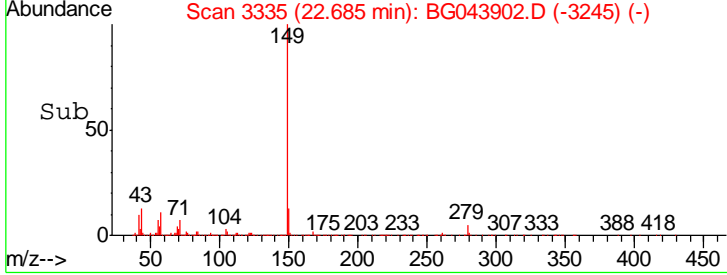
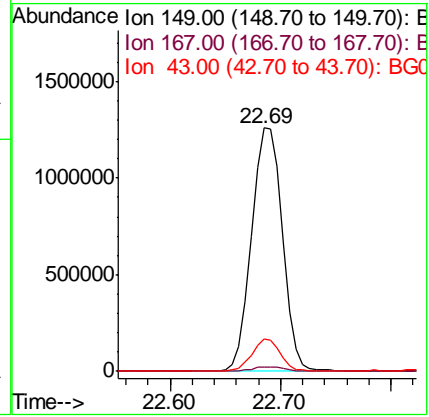
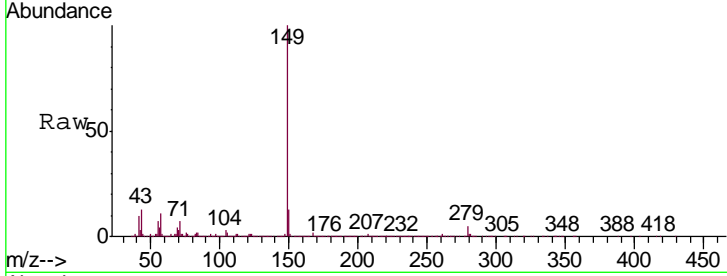

#86
 Indeno(1,2,3-cd)pyrene
 Concen: 47.115 ng
 RT: 28.27 min Scan# 4286
 Delta R.T. -0.00 min
 Lab File: BG043902.D
 Acq: 4 Jan 2020 00:29

Tgt Ion	Resp	Lower	Upper
276	100		
138	11.5	21.0	31.4#
277	26.7	21.1	31.7

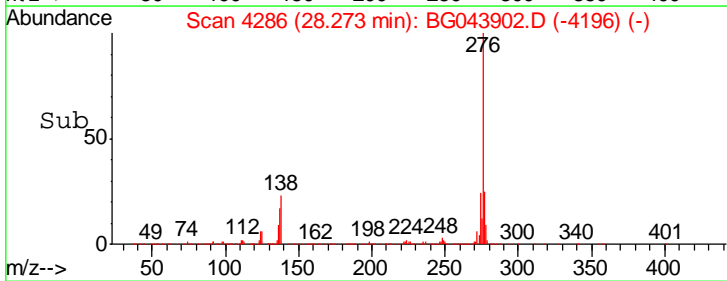
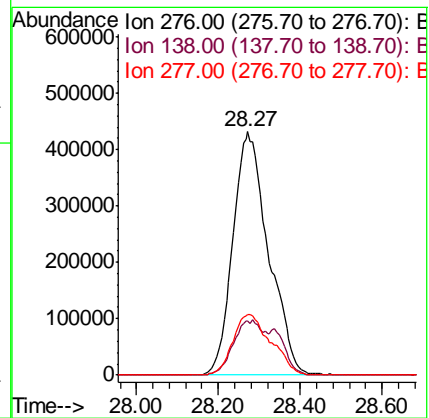
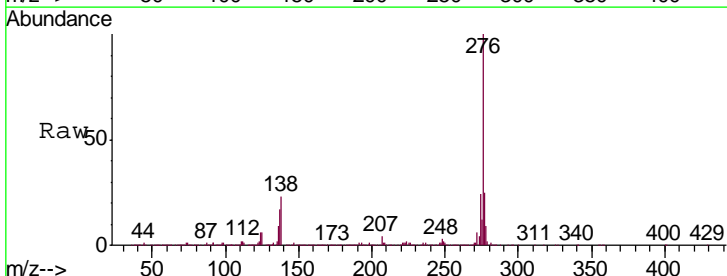

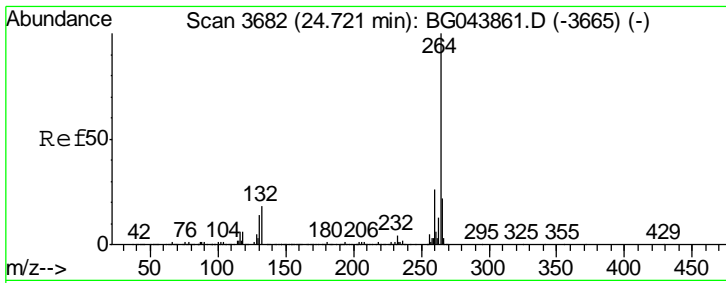

#87
 Perylene-d12
 Concen: 20.000 ng
 RT: 24.72 min Scan# 3682
 Delta R.T. 0.00 min
 Lab File: BG043902.D
 Acq: 4 Jan 2020 00:29

Tgt Ion	Resp	Lower	Upper
264	100		
260	24.5	20.4	30.6
265	21.6	17.4	26.2

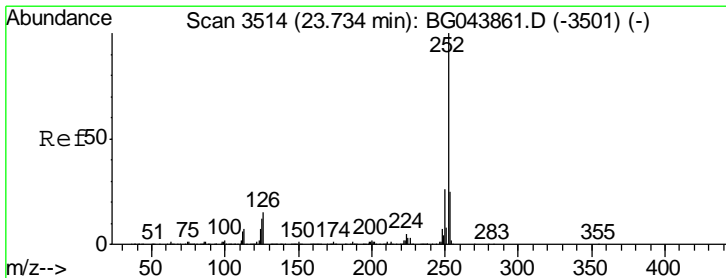
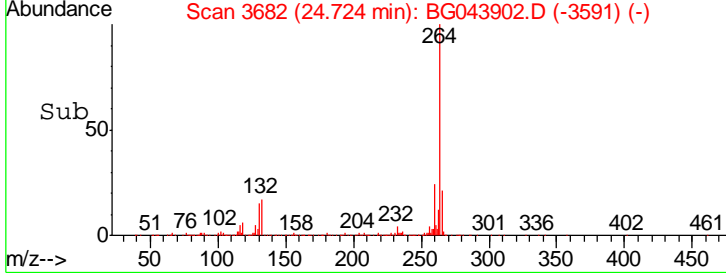
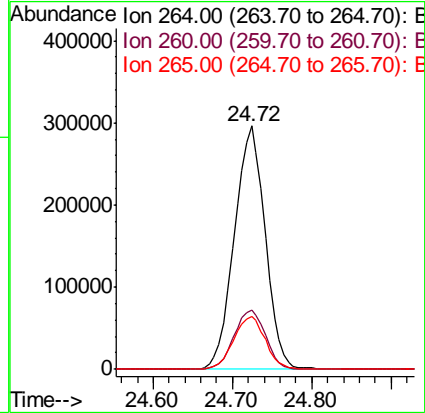
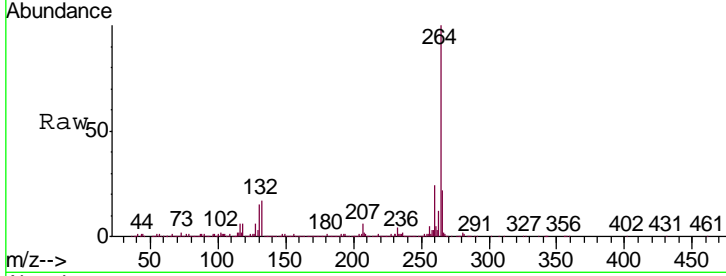

#88
 Benzo(b)fluoranthene
 Concen: 45.408 ng
 RT: 23.74 min Scan# 3514
 Delta R.T. 0.00 min
 Lab File: BG043902.D
 Acq: 4 Jan 2020 00:29

Tgt Ion	Resp	Lower	Upper
252	100		
253	25.5	19.7	29.5
125	12.8	9.4	14.2

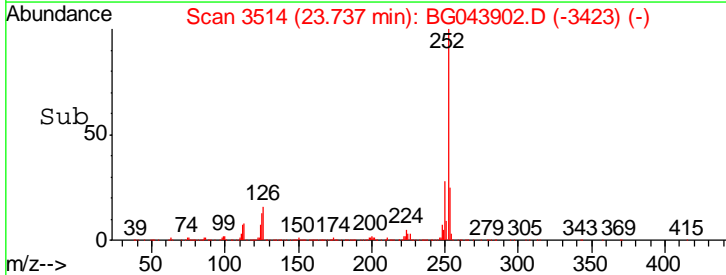
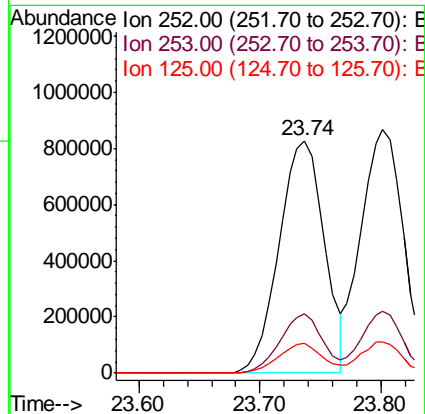
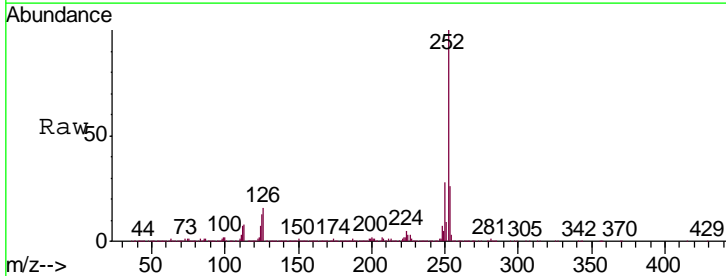

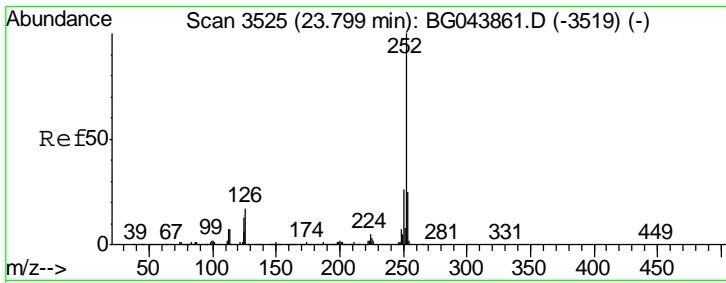

#89
 Benzo(k)fluoranthene
 Concen: 46.980 ng
 RT: 23.80 min Scan# 3525
 Delta R.T. 0.00 min
 Lab File: BG043902.D
 Acq: 4 Jan 2020 00:29

Tgt Ion	Resp	Lower	Upper
252	100		
253	25.5	19.4	29.2
125	13.0	9.9	14.9

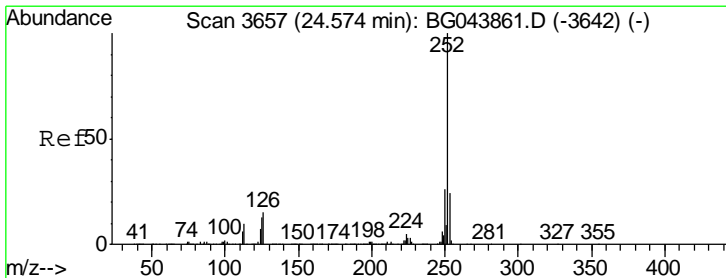
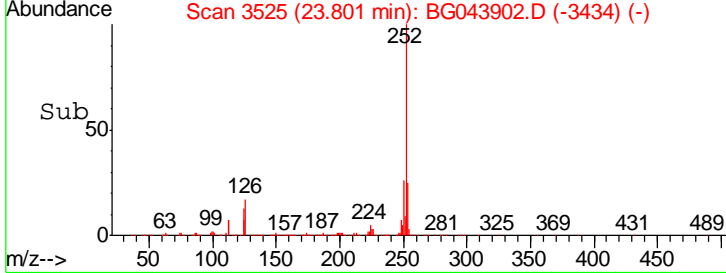
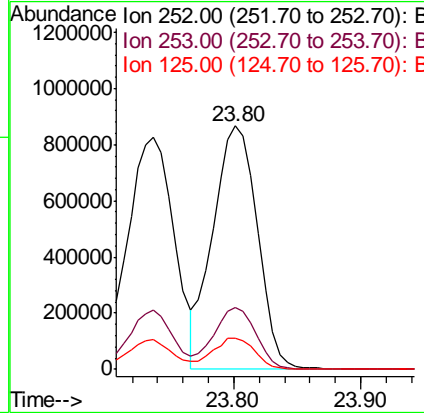
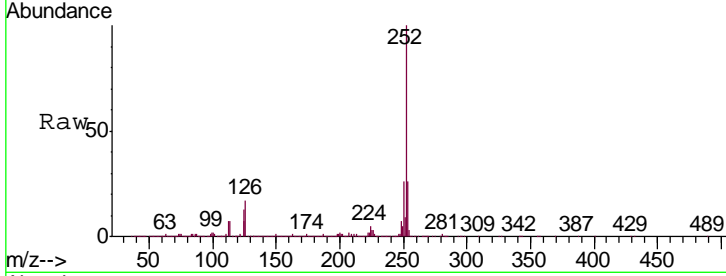

#90
 Benzo(a)pyrene
 Concen: 45.161 ng
 RT: 24.58 min Scan# 3657
 Delta R.T. 0.00 min
 Lab File: BG043902.D
 Acq: 4 Jan 2020 00:29

Tgt Ion	Resp	Lower	Upper
252	100		
253	24.3	19.3	28.9
125	13.8	10.4	15.6

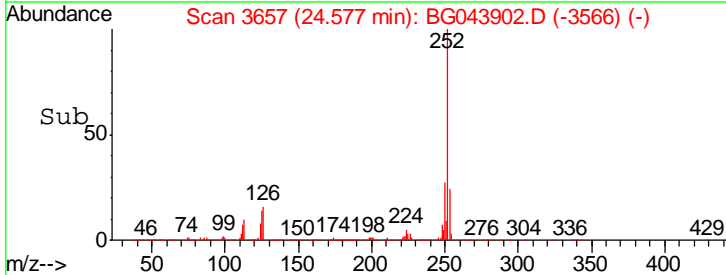
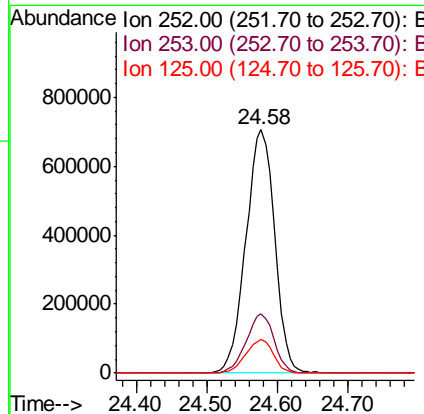
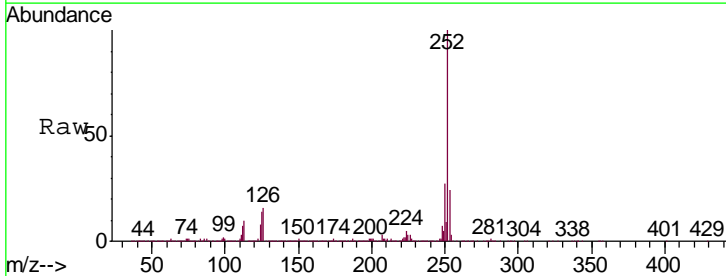

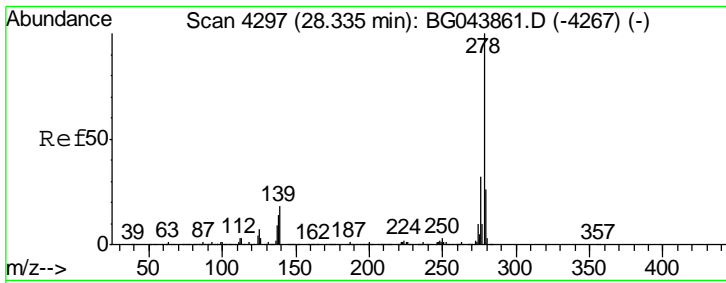

#91
 Dibenzo(a,h)anthracene
 Concen: 47.713 ng
 RT: 28.34 min Scan# 4298
 Delta R.T. 0.01 min
 Lab File: BG043902.D
 Acq: 4 Jan 2020 00:29

Tgt Ion	Resp	Lower	Upper
278	100		
139	17.6	14.2	21.4
279	25.1	20.6	30.8

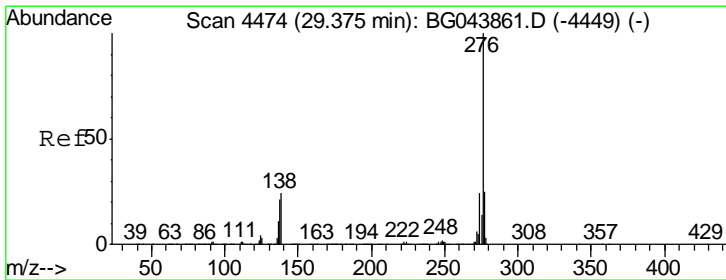
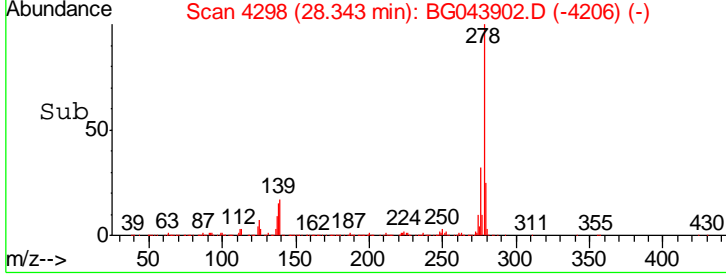
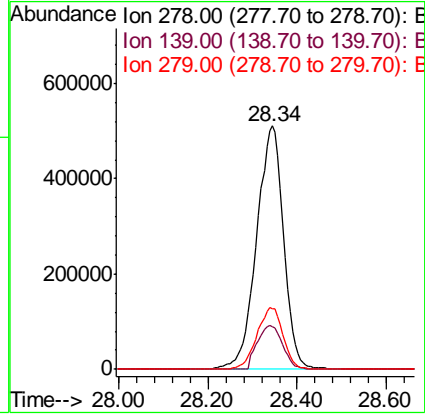
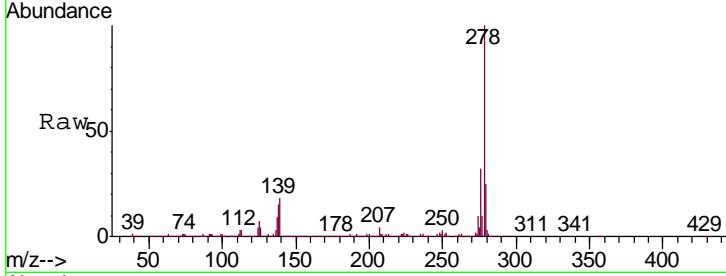

#92
 Benzo(g,h,i)perylene
 Concen: 48.633 ng
 RT: 29.39 min Scan# 4476
 Delta R.T. 0.01 min
 Lab File: BG043902.D
 Acq: 4 Jan 2020 00:29

Tgt Ion	Resp	Lower	Upper
276	100		
277	24.4	20.2	30.4
138	23.5	19.0	28.6

