

Data Path : Z:\HPCHEM1\BNA G\DATA\BG011017\
 Data File : BG025456.D
 Acq On : 10 Jan 2017 17:44
 Operator : UM/SJ
 Sample : SSTDCCC040
 Misc :
 ALS Vial : 2 Sample Multiplier: 1

Instrument :
 BNA_G
 ClientSampleId :
 SSTDCCC040

Quant Time: Jan 10 23:03:24 2017
 Quant Method : Z:\HPCHEM1\BNA G\METHODS\8270-BG122116.M
 Quant Title : ASP BNA STANDARDS FOR 5 POINT CALIBRATION
 QLast Update : Tue Jan 10 11:26:22 2017
 Response via : Initial Calibration

Internal Standards	R.T.	QIon	Response	Conc	Units	Dev(Min)
1) 1,4-Dichlorobenzene-d4	8.20	152	59086	20.00	ng	0.00
21) Naphthalene-d8	11.03	136	254550	20.00	ng	0.00
38) Acenaphthene-d10	14.83	164	211275	20.00	ng	0.00
63) Phenanthrene-d10	17.57	188	486435	20.00	ng	0.00
75) Chrysene-d12	21.87	240	691754	20.00	ng	0.00
86) Perylene-d12	25.26	264	758886	20.00	ng	0.00

System Monitoring Compounds

5) 2-Fluorophenol	5.74	112	284995	87.67	ng	0.00
7) Phenol-d6	7.36	99	399818	87.33	ng	0.00
23) Nitrobenzene-d5	9.39	82	493877	85.71	ng	0.00
41) 2,4,6-Tribromophenol	16.32	330	265321	78.00	ng	0.00
44) 2-Fluorobiphenyl	13.45	172	1058235	81.09	ng	0.00
78) Terphenyl-d14	20.15	244	2039066	78.16	ng	0.00

Target Compounds

Target Compounds	R.T.	QIon	Response	Conc	Units	Qvalue
2) 1,4-Dioxane	3.58	88	59643	43.00	ng	93
3) Pyridine	3.99	79	177088	44.05	ng	91
4) n-Nitrosodimethylamine	3.92	42	110444	46.28	ng	# 95
6) Aniline	7.52	93	262590	42.33	ng	92
8) 2-Chlorophenol	7.76	128	148974	40.63	ng	92
9) Benzaldehyde	7.35	77	128604	38.39	ng	94
10) Phenol	7.38	94	219940	43.34	ng	94
11) bis(2-Chloroethyl)ether	7.61	93	162043	41.44	ng	88
12) 1,3-Dichlorobenzene	8.08	146	187316	42.21	ng	99
13) 1,4-Dichlorobenzene	8.23	146	196940	42.82	ng	98
14) 1,2-Dichlorobenzene	8.56	146	183287	41.76	ng	95
15) Benzyl Alcohol	8.45	79	181802	41.60	ng	95
16) 2,2'-oxybis(1-Chloropropan	8.72	45	314595	43.44	ng	96
17) 2-Methylphenol	8.65	107	141608	42.49	ng	95
18) Hexachloroethane	9.29	117	76340	43.22	ng	93
19) n-Nitroso-di-n-propylamine	9.00	70	165180	42.72	ng	99
20) 3+4-Methylphenols	8.98	107	208180	45.13	ng	94
22) Acetophenone	9.03	105	291546	41.22	ng	# 98
24) Nitrobenzene	9.43	77	268463	42.48	ng	100
25) Isophorone	9.94	82	439752	42.15	ng	96
26) 2-Nitrophenol	10.14	139	102036	42.21	ng	90
27) 2,4-Dimethylphenol	10.19	122	164232	41.33	ng	93
28) bis(2-Chloroethoxy)methane	10.41	93	221509	40.88	ng	97
29) 2,4-Dichlorophenol	10.68	162	179818	42.28	ng	87
30) 1,2,4-Trichlorobenzene	10.88	180	208951	40.67	ng	97
31) Naphthalene	11.08	128	523331	41.17	ng	100
32) Benzoic acid	10.34	122	126776	39.67	ng	97
33) 4-Chloroaniline	11.20	127	227430	42.54	ng	# 96
34) Hexachlorobutadiene	11.34	225	171729	40.95	ng	98
35) Caprolactam	11.98	113	65996	41.30	ng	91
36) 4-Chloro-3-methylphenol	12.31	107	221185	42.14	ng	98
37) 2-Methylnaphthalene	12.67	142	396866	42.13	ng	94
39) 1,2,4,5-Tetrachlorobenzene	13.03	216	287085	41.16	ng	97
40) Hexachlorocyclopentadiene	12.99	237	90809	40.36	ng	96

Data Path : Z:\HPCHEM1\BNA G\DATA\BG011017\
 Data File : BG025456.D
 Acq On : 10 Jan 2017 17:44
 Operator : UM/SJ
 Sample : SSTDCCC040
 Misc :
 ALS Vial : 2 Sample Multiplier: 1

Instrument :
 BNA_G
 ClientSampleId :
 SSTDCCC040

Quant Time: Jan 10 23:03:24 2017
 Quant Method : Z:\HPCHEM1\BNA G\METHODS\8270-BG122116.M
 Quant Title : ASP BNA STANDARDS FOR 5 POINT CALIBRATION
 QLast Update : Tue Jan 10 11:26:22 2017
 Response via : Initial Calibration

Internal Standards	R.T.	QIon	Response	Conc	Units	Dev(Min)
42) 2,4,6-Trichlorophenol	13.28	196	172337	39.24	ng	97
43) 2,4,5-Trichlorophenol	13.36	196	175784	38.24	ng	98
45) 1,1'-Biphenyl	13.66	154	587080	41.31	ng	95
46) 2-Chloronaphthalene	13.72	162	456343	41.10	ng	99
47) 2-Nitroaniline	13.93	65	203869	43.50	ng	96
48) Acenaphthylene	14.56	152	710377	41.28	ng	94
49) Dimethylphthalate	14.27	163	624469	40.54	ng	99
50) 2,6-Dinitrotoluene	14.42	165	137994	41.01	ng	92
51) Acenaphthene	14.89	154	464097	41.24	ng	96
52) 3-Nitroaniline	14.75	138	132622	41.00	ng	91
53) 2,4-Dinitrophenol	14.97	184	85122	41.21	ng	# 87
54) Dibenzofuran	15.23	168	734781	41.30	ng	99
55) 4-Nitrophenol	15.07	139	98705	40.85	ng	# 83
56) 2,4-Dinitrotoluene	15.21	165	205512	41.95	ng	# 90
57) Fluorene	15.87	166	606882	40.74	ng	99
58) 2,3,4,6-Tetrachlorophenol	15.45	232	192122	39.01	ng	93
59) Diethylphthalate	15.61	149	636908	39.43	ng	98
60) 4-Chlorophenyl-phenylether	15.85	204	333987	39.56	ng	98
61) 4-Nitroaniline	15.91	138	136455	41.92	ng	# 84
62) Azobenzene	16.14	77	662045	42.50	ng	98
64) 4,6-Dinitro-2-methylphenol	15.97	198	143325	42.55	ng	85
65) n-Nitrosodiphenylamine	16.07	169	532854	40.53	ng	98
66) 4-Bromophenyl-phenylether	16.75	248	250332	41.71	ng	99
67) Hexachlorobenzene	16.87	284	278650	40.46	ng	92
68) Atrazine	17.01	200	205098	35.60	ng	97
69) Pentachlorophenol	17.22	266	136229	38.16	ng	92
70) Phenanthrene	17.62	178	1037028	41.37	ng	95
71) Anthracene	17.71	178	1072746	42.12	ng	98
72) Carbazole	17.98	167	941972	41.35	ng	96
73) Di-n-butylphthalate	18.49	149	1135005	40.49	ng	98
74) Fluoranthene	19.62	202	1395783	42.16	ng	95
76) Benzidine	19.79	184	544633	31.56	ng	97
77) Pyrene	19.98	202	1433737	39.66	ng	97
79) Butylbenzylphthalate	20.83	149	580759	40.01	ng	99
80) Benzo(a)anthracene	21.84	228	1581780	41.00	ng	97
81) 3,3'-Dichlorobenzidine	21.75	252	645244	43.06	ng	# 93
82) Chrysene	21.91	228	1517776	41.02	ng	98
83) Bis(2-ethylhexyl)phthalate	21.68	149	849240	42.04	ng	99
84) Di-n-octyl phthalate	22.94	149	1455420	43.40	ng	95
85) Indeno(1,2,3-cd)pyrene	29.19	276	2072397	44.06	ng	# 56
87) Benzo(b)fluoranthene	24.17	252	1710254	41.30	ng	# 98
88) Benzo(k)fluoranthene	24.25	252	1638056	40.96	ng	# 96
89) Benzo(a)pyrene	25.10	252	1644137	41.11	ng	99
90) Dibenzo(a,h)anthracene	29.23	278	1777140	41.93	ng	98
91) Benzo(g,h,i)perylene	30.42	276	1751297	41.58	ng	99

(#) = qualifier out of range (m) = manual integration (+) = signals summed

Data Path : Z:\HPCHEM1\BNA G\DATA\BG011017\
 Data File : BG025456.D
 Acq On : 10 Jan 2017 17:44
 Operator : UM/SJ
 Sample : SSTDCCC040
 Misc :
 ALS Vial : 2 Sample Multiplier: 1

Instrument :
 BNA_G
 Client Sampled :
 SSTDCCC040

Quant Time: Jan 10 23:03:24 2017
 Quant Method : Z:\HPCHEM1\BNA G\METHODS\8270-BG122116.M
 Quant Title : ASP BNA STANDARDS FOR 5 POINT CALIBRATION
 QLast Update : Tue Jan 10 11:26:22 2017
 Response via : Initial Calibration

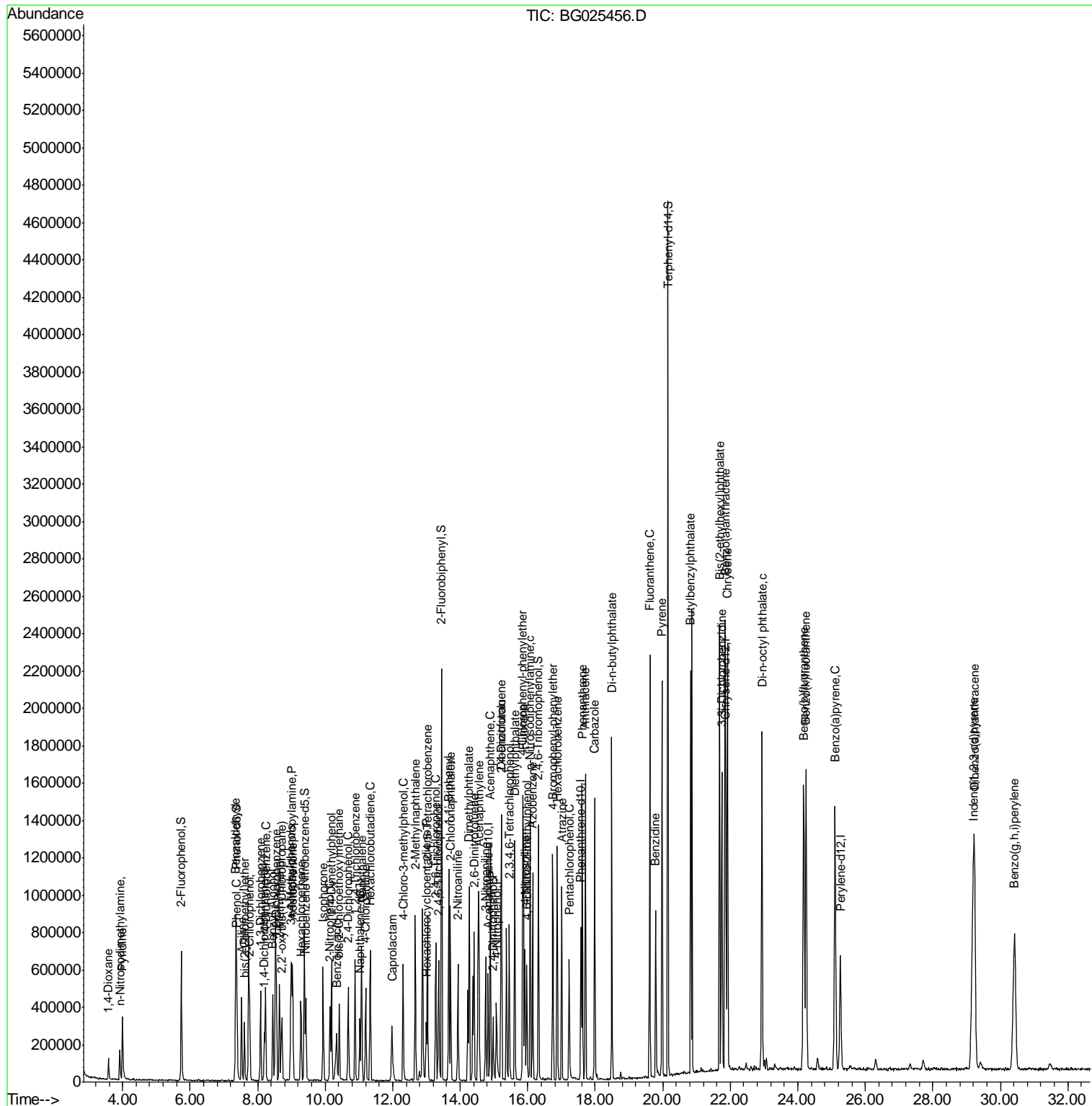

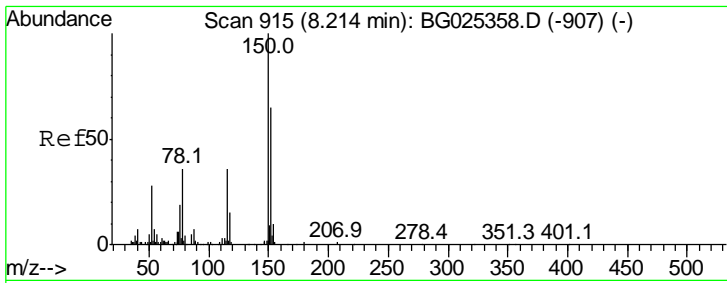

#1
 1,4-Dichlorobenzene-d4
 Concen: 20.00 ng
 RT: 8.20 min Scan# 912
 Delta R.T. 0.00 min
 Lab File: BG025456.D
 Acq: 10 Jan 2017 17:44

Instrument :
 BNA_G
 ClientSampleId :
 SSTDCCC040

Tgt Ion	Resp	Lower	Upper
152	100		
150	164.8	114.0	171.0
115	80.6	48.1	72.1

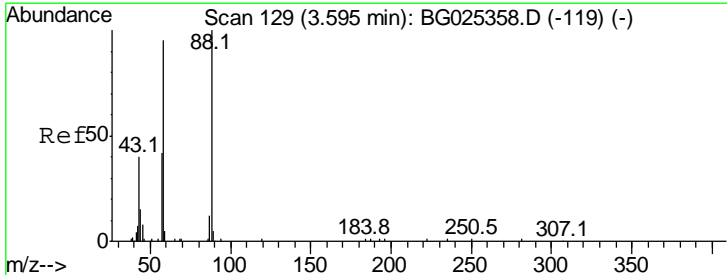
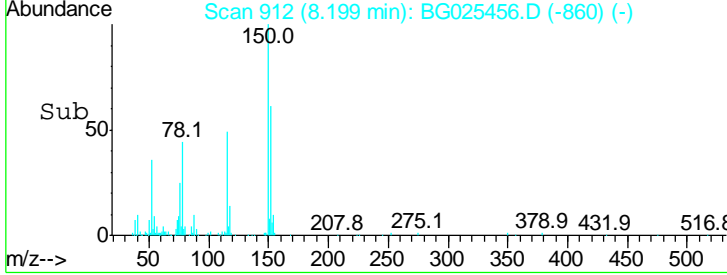
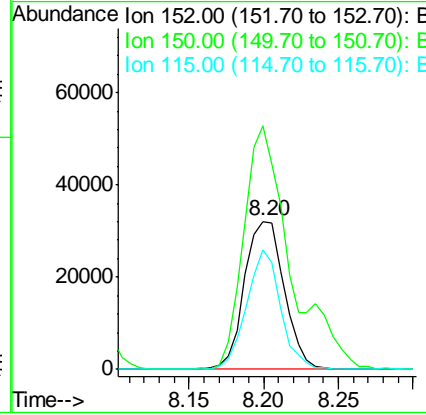
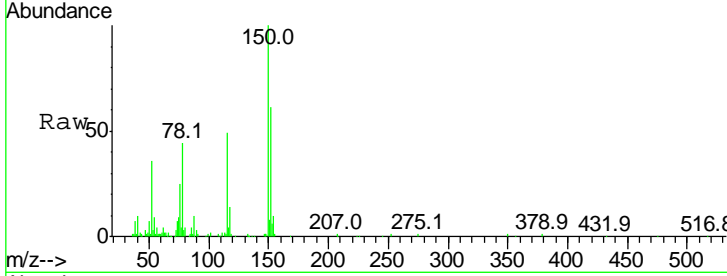

#2
 1,4-Dioxane
 Concen: 43.00 ng
 RT: 3.58 min Scan# 125
 Delta R.T. -0.00 min
 Lab File: BG025456.D
 Acq: 10 Jan 2017 17:44

Tgt Ion	Resp	Lower	Upper
88	100		
58	90.7	79.4	119.2
43	40.6	33.8	50.6

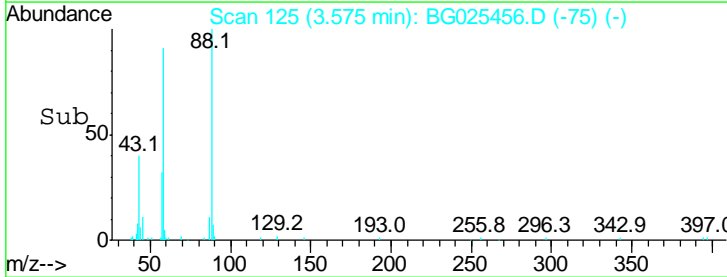
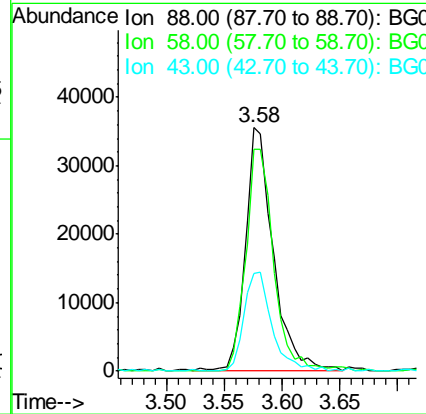
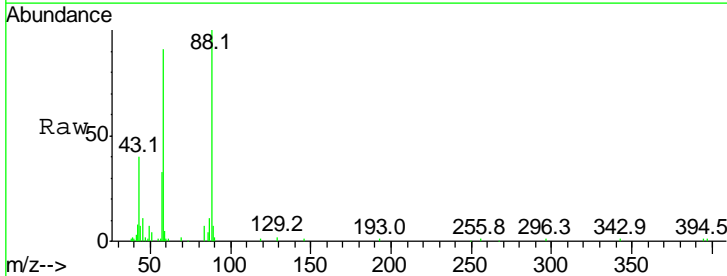

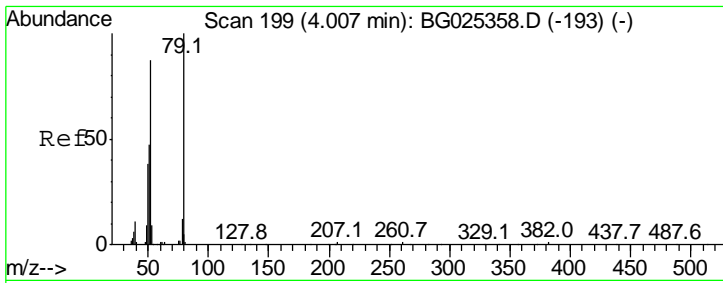

#3
 Pyridine
 Concen: 44.05 ng
 RT: 3.99 min Scan# 196
 Delta R.T. 0.00 min
 Lab File: BG025456.D
 Acq: 10 Jan 2017 17:44

Instrument :
 BNA_G
 ClientSampleId :
 SSTDCCC040

Tgt Ion	Resp	Lower	Upper
79	100		
52	88.7	77.8	116.6
51	48.0	43.2	64.8

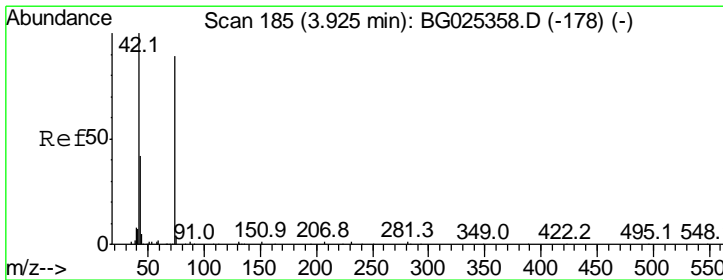
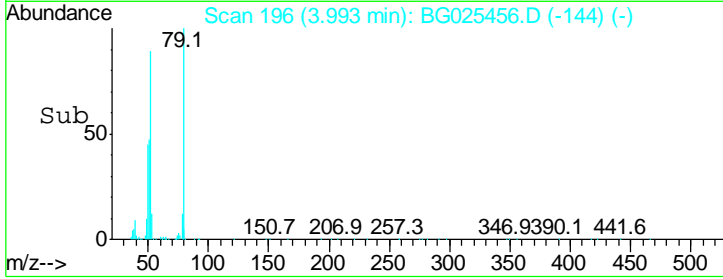
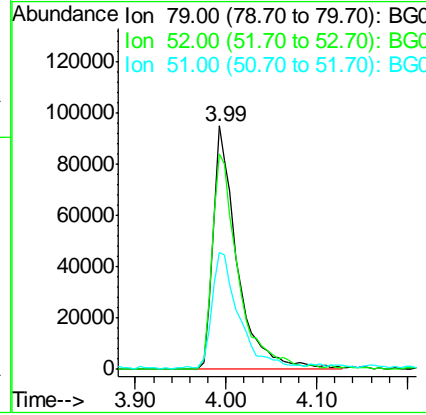
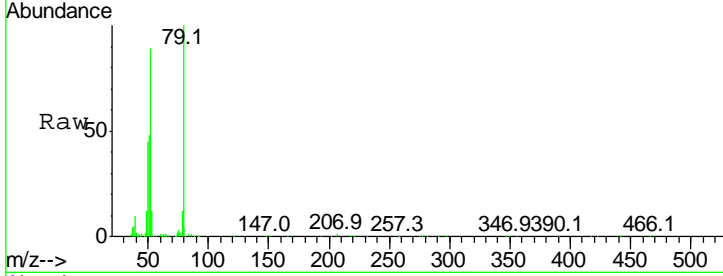

#4
 n-Nitrosodimethylamine
 Concen: 46.28 ng
 RT: 3.92 min Scan# 183
 Delta R.T. 0.00 min
 Lab File: BG025456.D
 Acq: 10 Jan 2017 17:44

Tgt Ion	Resp	Lower	Upper
42	100		
74	90.7	76.7	115.1
44	5.7	6.1	9.1

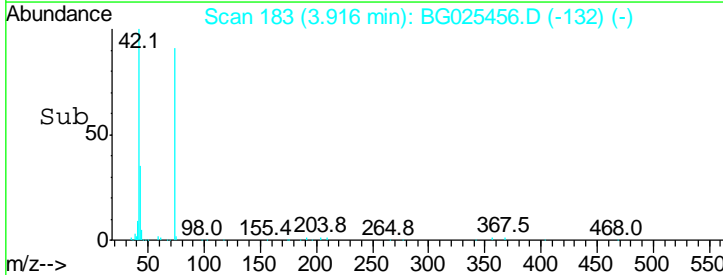
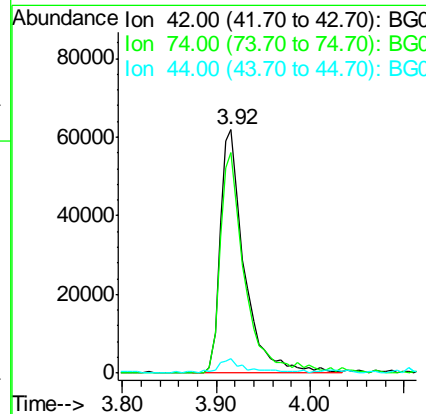
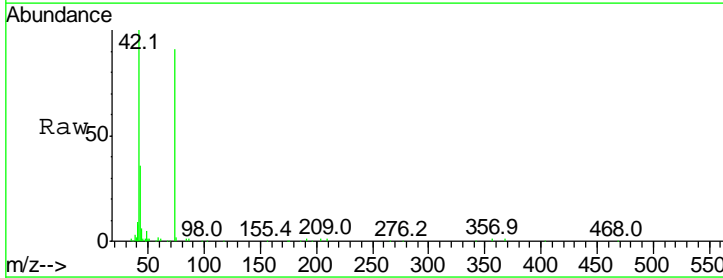

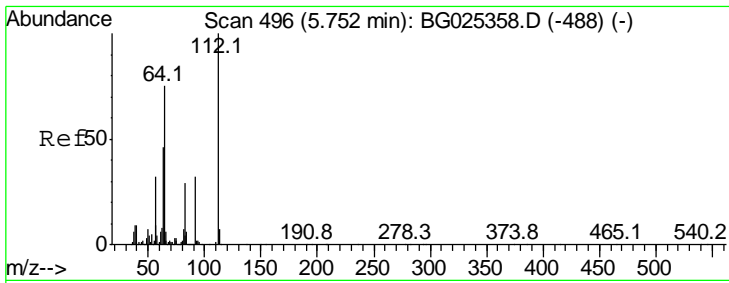

#5
 2-Fluorophenol
 Concen: 87.67 ng
 RT: 5.74 min Scan# 493
 Delta R.T. 0.00 min
 Lab File: BG025456.D
 Acq: 10 Jan 2017 17:44

Instrument :
 BNA_G
 ClientSampleId :
 SSTDCCC040

Tgt Ion	Ratio	Lower	Upper
112	100		
64	68.5	61.8	92.6
63	44.4	37.2	55.8

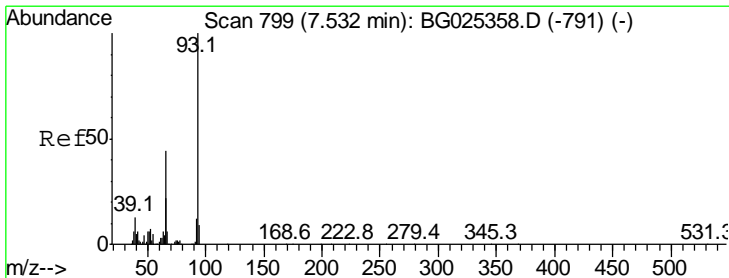
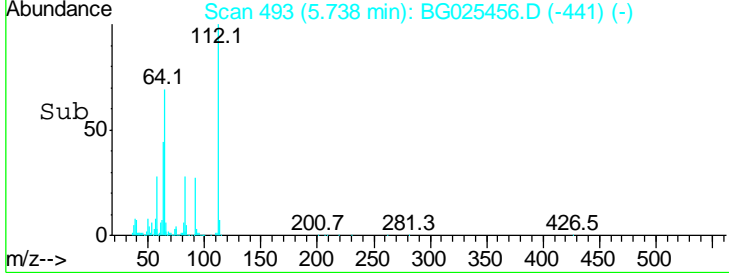
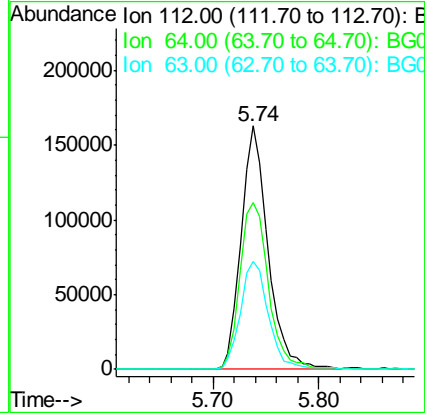
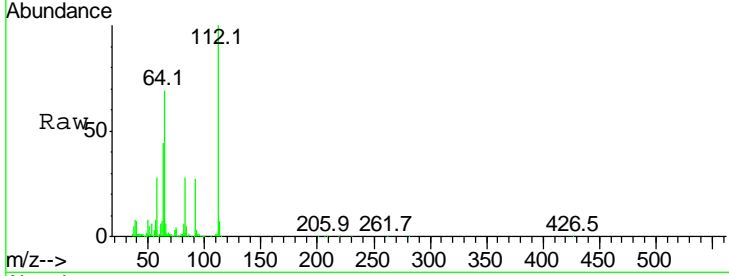

#6
 Aniline
 Concen: 42.33 ng
 RT: 7.52 min Scan# 797
 Delta R.T. 0.00 min
 Lab File: BG025456.D
 Acq: 10 Jan 2017 17:44

Tgt Ion	Ratio	Lower	Upper
93	100		
66	49.0	35.4	53.2
65	22.4	21.2	31.8

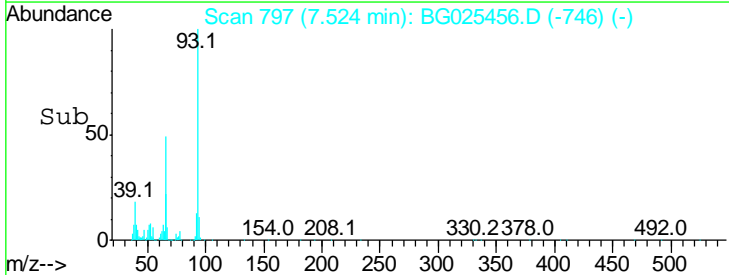
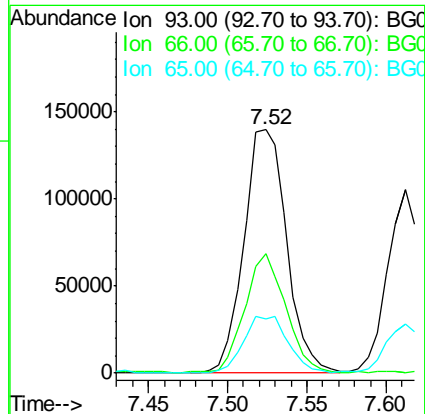
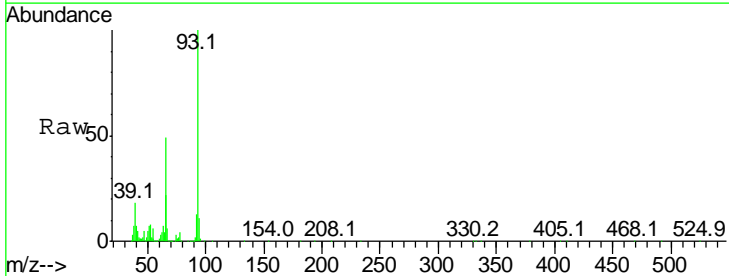

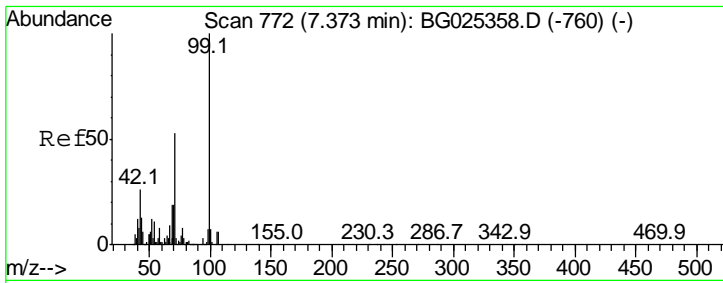

#7
 Phenol-d6
 Concen: 87.33 ng
 RT: 7.36 min Scan# 769
 Delta R.T. 0.00 min
 Lab File: BG025456.D
 Acq: 10 Jan 2017 17:44

Instrument :
 BNA_G
ClientSampled :
 SSTDCCC040

Tgt Ion	Resp	Lower	Upper
99	399818		
99	100		
42	28.4	20.5	30.7
71	51.9	37.6	56.4

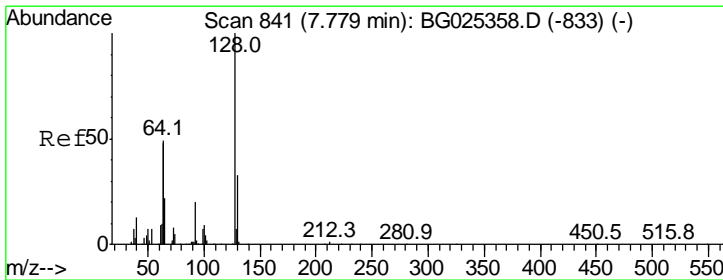
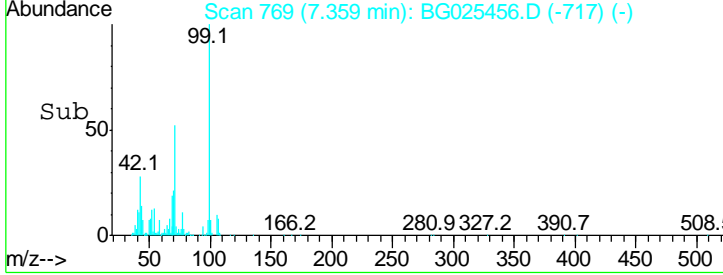
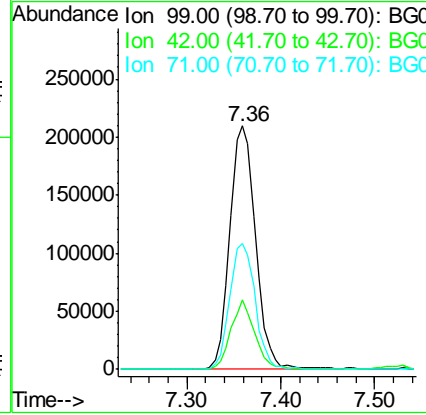
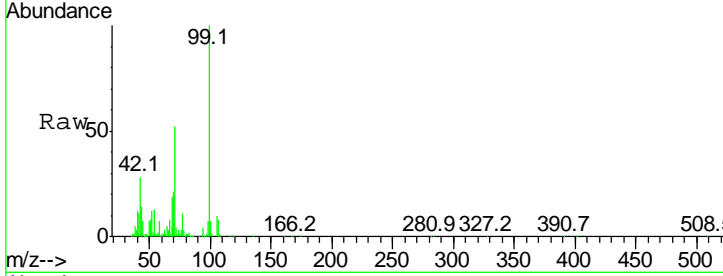

#8
 2-Chlorophenol
 Concen: 40.63 ng
 RT: 7.76 min Scan# 837
 Delta R.T. -0.00 min
 Lab File: BG025456.D
 Acq: 10 Jan 2017 17:44

Tgt Ion	Resp	Lower	Upper
128	148974		
128	100		
130	32.0	11.4	51.4
64	57.1	46.6	86.6

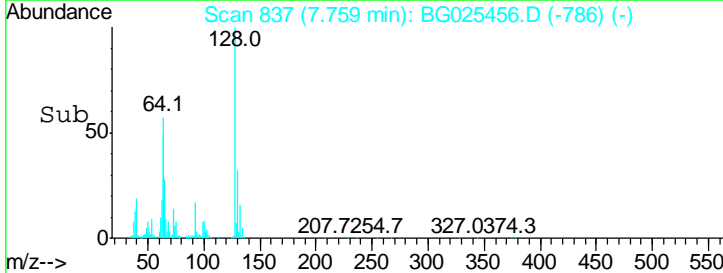
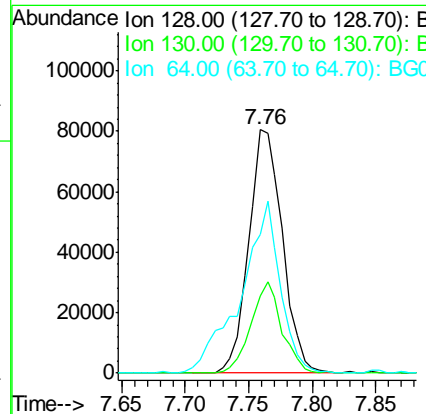
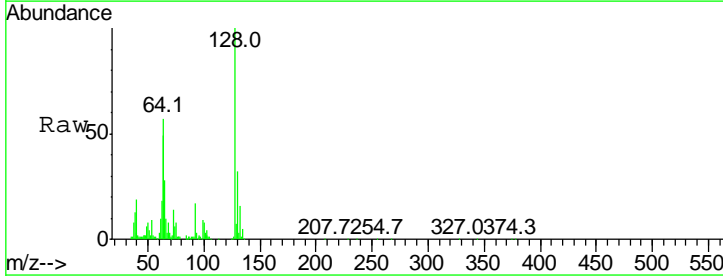

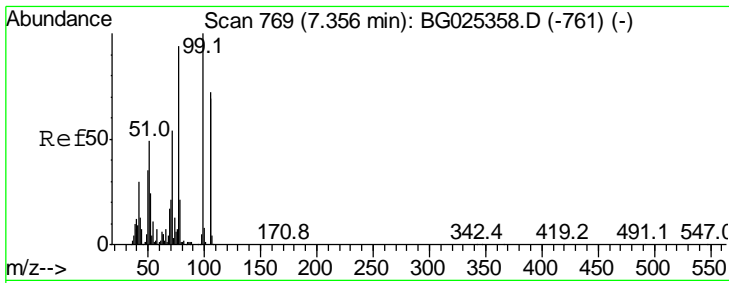

#9
Benzaldehyde
Concen: 38.39 ng
RT: 7.35 min Scan# 767
Delta R.T. 0.01 min
Lab File: BG025456.D
Acq: 10 Jan 2017 17:44

Instrument :
BNA_G
ClientSampled :
SSTDCCC040

Tgt Ion	Resp	Lower	Upper
77	128604		
77	100		
105	70.1	60.9	100.9
106	75.4	55.1	95.1

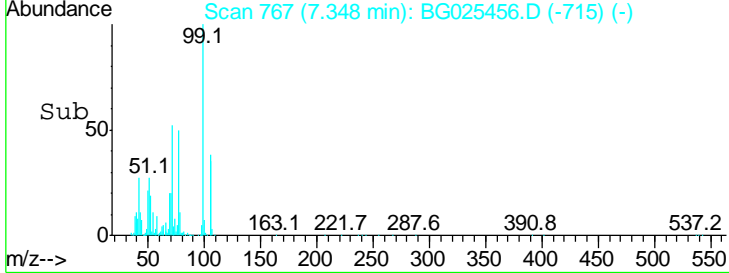
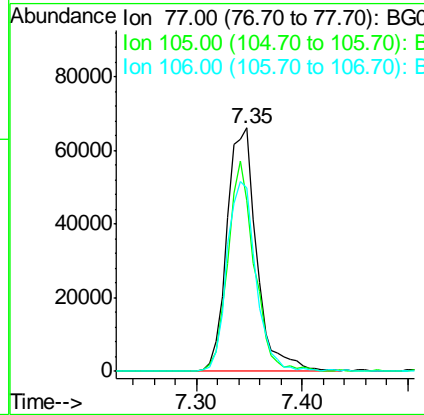
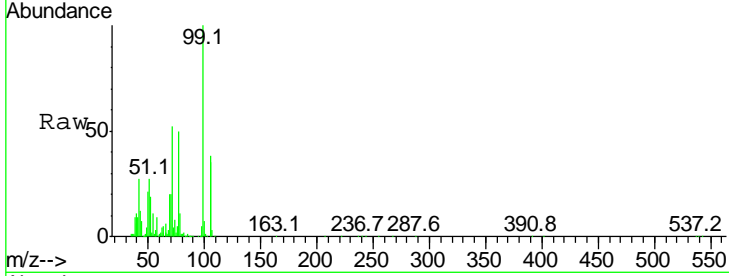

#10
Phenol
Concen: 43.34 ng
RT: 7.38 min Scan# 773
Delta R.T. -0.00 min
Lab File: BG025456.D
Acq: 10 Jan 2017 17:44

Tgt Ion	Resp	Lower	Upper
94	219940		
94	100		
65	37.8	20.6	60.6
66	60.1	35.5	75.5

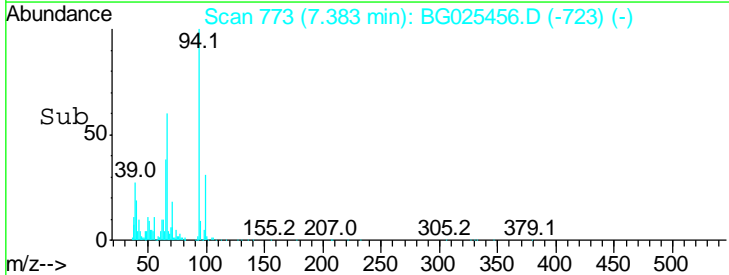
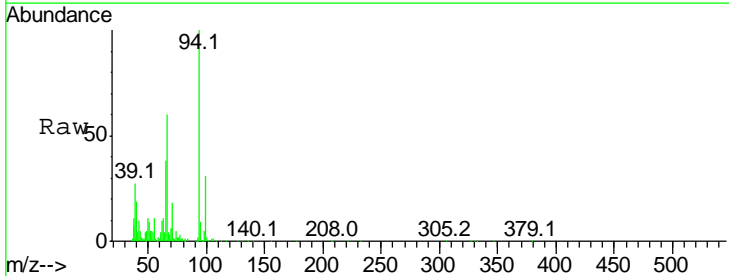
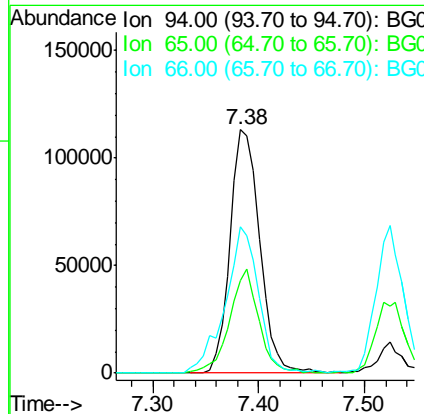
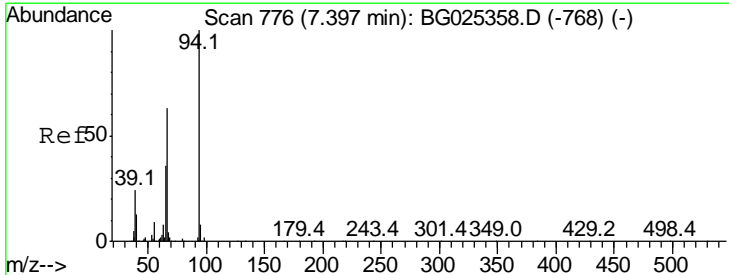

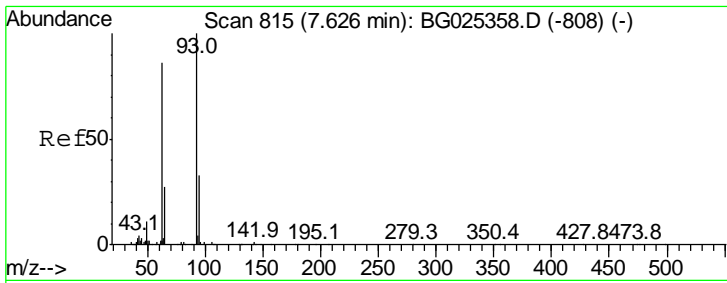

#11
 bis(2-Chloroethyl)ether
 Concen: 41.44 ng
 RT: 7.61 min Scan# 812
 Delta R.T. 0.00 min
 Lab File: BG025456.D
 Acq: 10 Jan 2017 17:44

Instrument :
 BNA_G
 ClientSampleId :
 SSTDCCC040

Tgt Ion	Resp	Lower	Upper
93	162043		
63	84.4	78.5	118.5
95	31.7	9.8	49.8

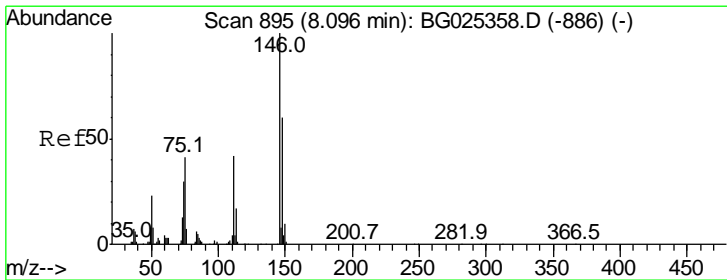
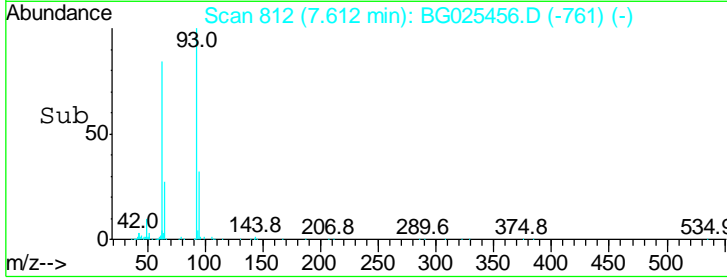
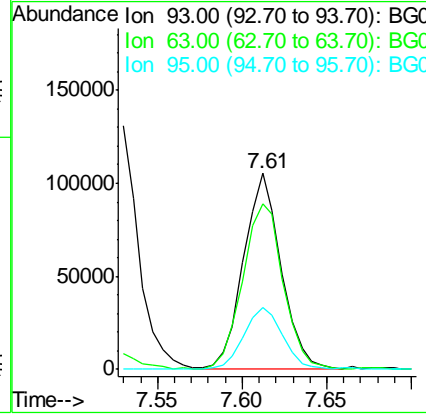
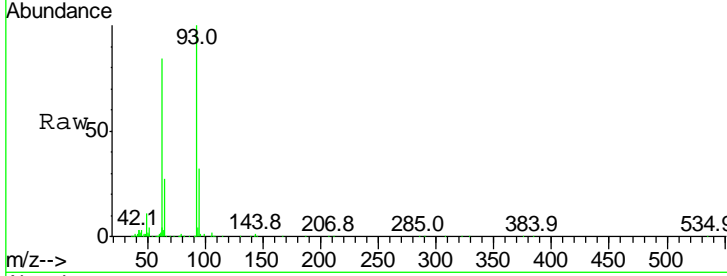

#12
 1,3-Dichlorobenzene
 Concen: 42.21 ng
 RT: 8.08 min Scan# 892
 Delta R.T. -0.00 min
 Lab File: BG025456.D
 Acq: 10 Jan 2017 17:44

Tgt Ion	Resp	Lower	Upper
146	187316		
148	61.9	49.2	73.8
75	40.2	33.4	50.2

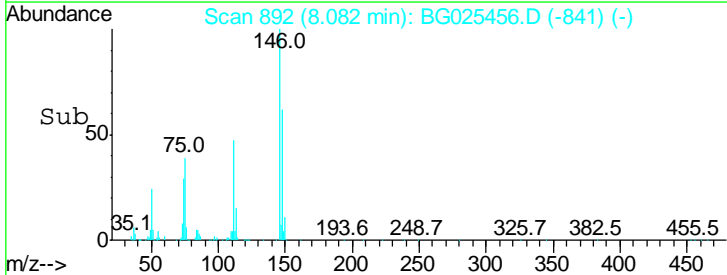
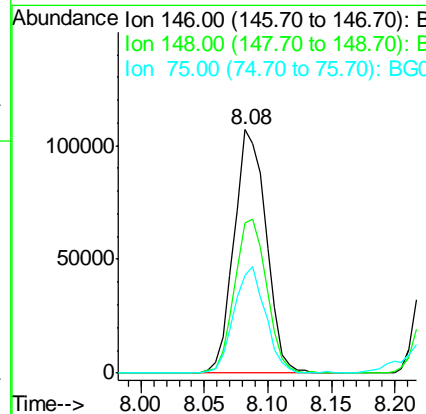
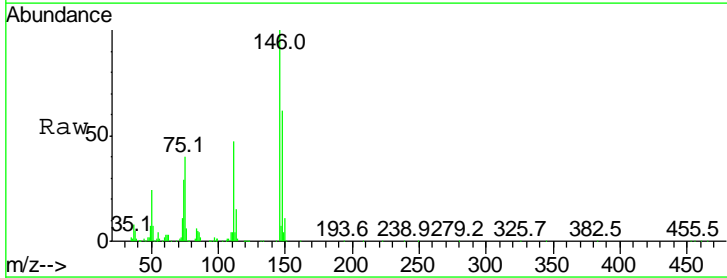

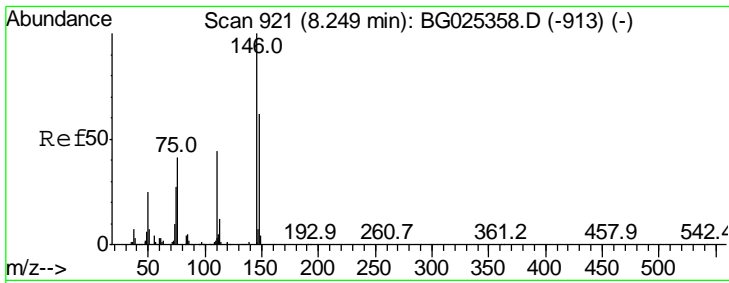

#13
 1,4-Dichlorobenzene
 Concen: 42.82 ng
 RT: 8.23 min Scan# 918
 Delta R.T. -0.00 min
 Lab File: BG025456.D
 Acq: 10 Jan 2017 17:44

Instrument :
 BNA_G
 ClientSampleId :
 SSTDCCC040

Tgt Ion	Resp	Lower	Upper
146	100		
148	62.5	52.2	78.2
111	46.7	37.0	55.6

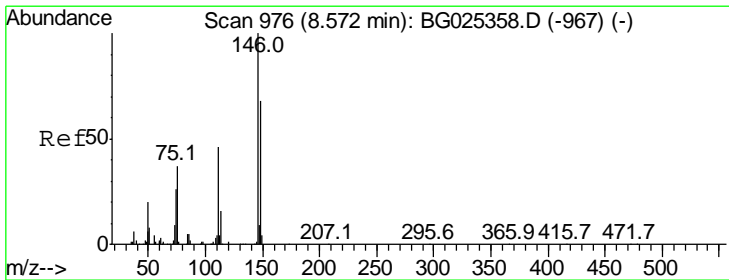
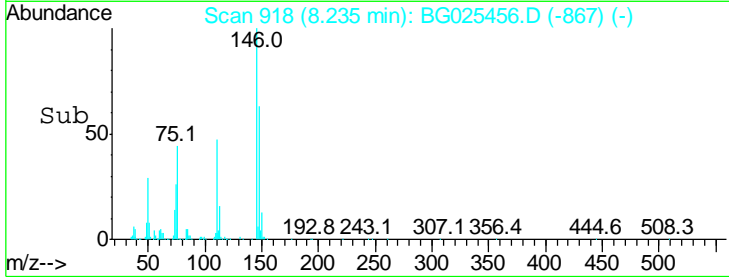
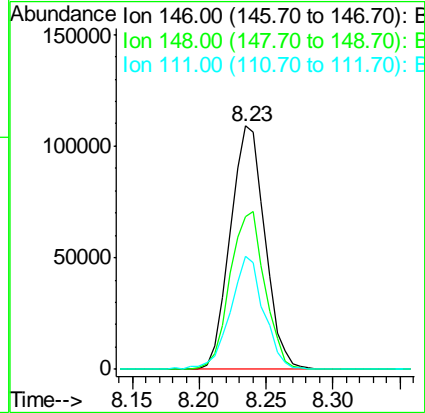
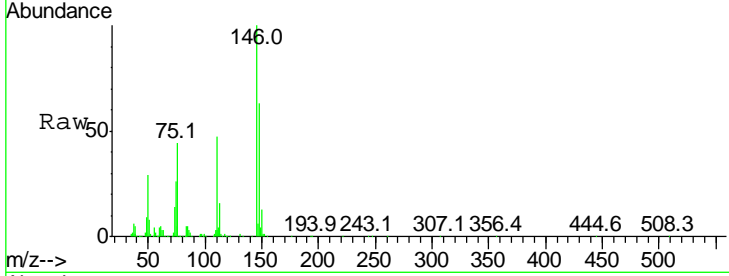

#14
 1,2-Dichlorobenzene
 Concen: 41.76 ng
 RT: 8.56 min Scan# 973
 Delta R.T. 0.00 min
 Lab File: BG025456.D
 Acq: 10 Jan 2017 17:44

Tgt Ion	Resp	Lower	Upper
146	100		
148	62.9	54.6	81.8
111	52.0	39.7	59.5

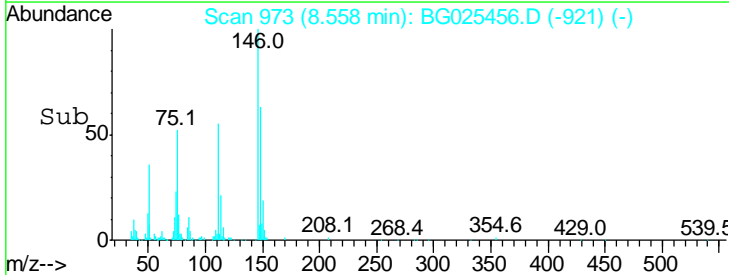
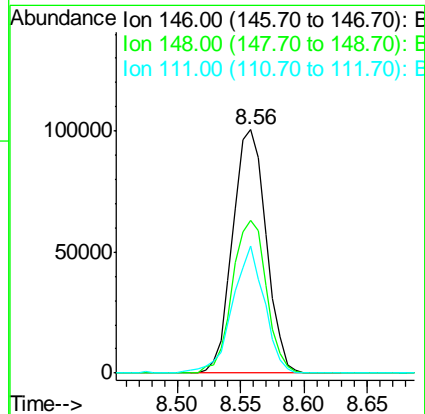
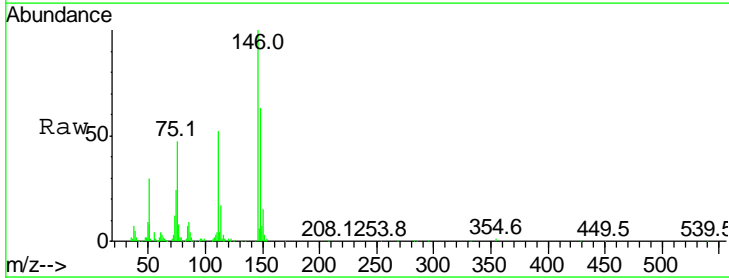

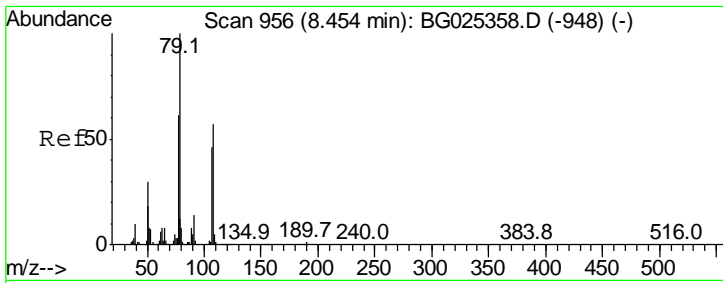

#15
 Benzyl Alcohol
 Concen: 41.60 ng
 RT: 8.45 min Scan# 954
 Delta R.T. 0.00 min
 Lab File: BG025456.D
 Acq: 10 Jan 2017 17:44

Instrument :
 BNA_G
 ClientSampleId :
 SSTDCCC040

Tgt Ion	Resp	Lower	Upper
79	100		
108	59.8	45.5	68.3
77	63.4	54.3	81.5

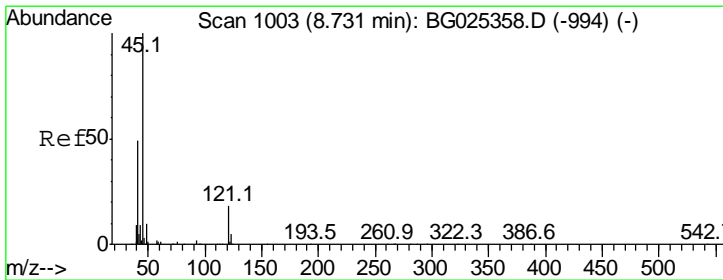
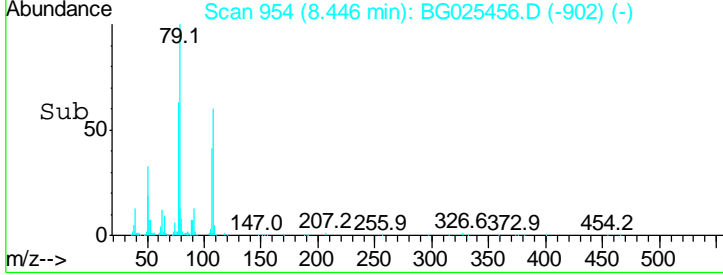
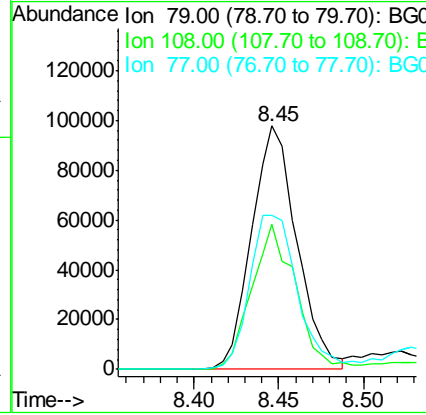
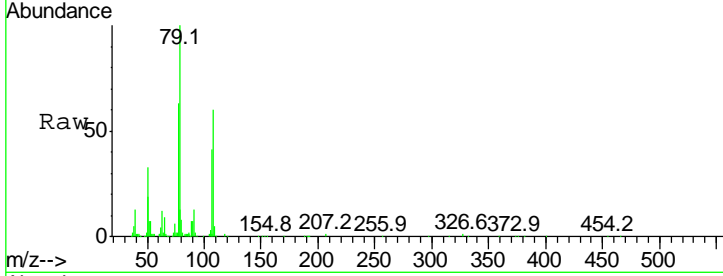

#16
 2,2'-oxybis(1-Chloropropane)
 Concen: 43.44 ng
 RT: 8.72 min Scan# 1000
 Delta R.T. -0.00 min
 Lab File: BG025456.D
 Acq: 10 Jan 2017 17:44

Tgt Ion	Resp	Lower	Upper
45	100		
77	12.0	0.0	30.6
79	10.1	0.0	28.5

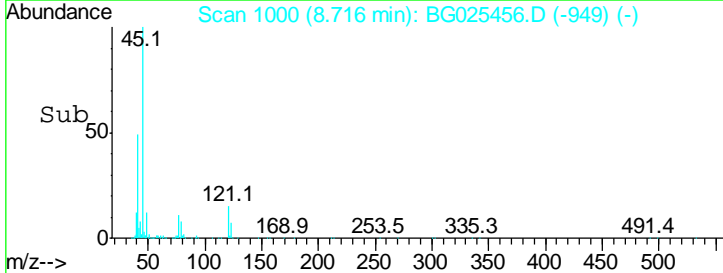
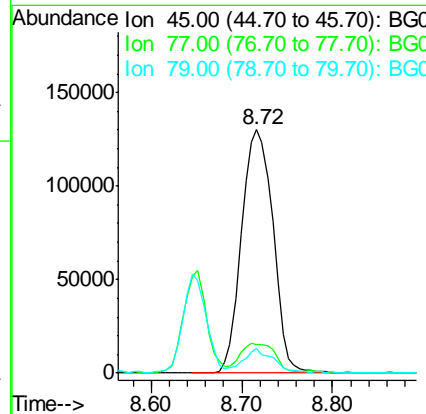
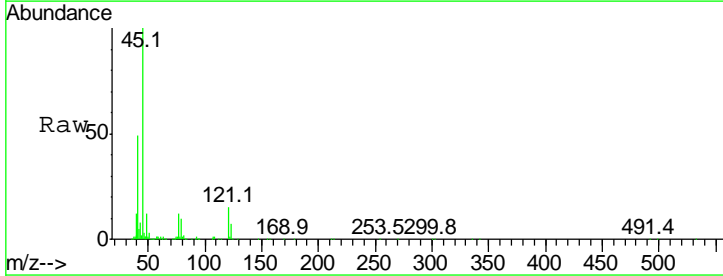

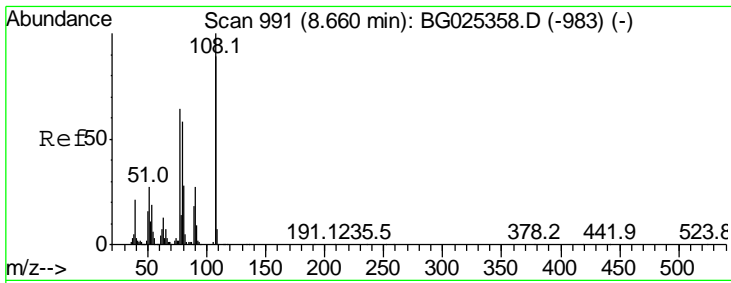

#17
 2-Methylphenol
 Concen: 42.49 ng
 RT: 8.65 min Scan# 989
 Delta R.T. 0.00 min
 Lab File: BG025456.D
 Acq: 10 Jan 2017 17:44

Instrument :
 BNA_G
ClientSampled :
 SSTDCCC040

Tgt Ion	Resp	Lower	Upper
107	100		
108	99.0	85.6	128.4
77	67.6	51.4	77.2
79	60.9	49.2	73.8

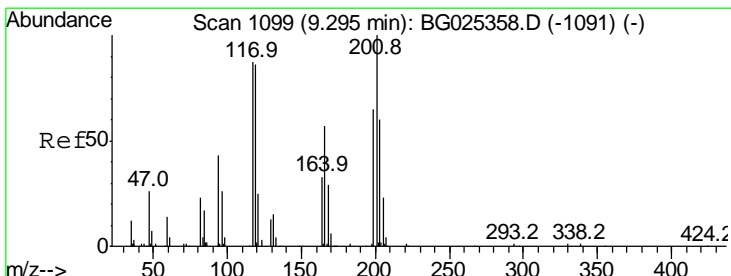
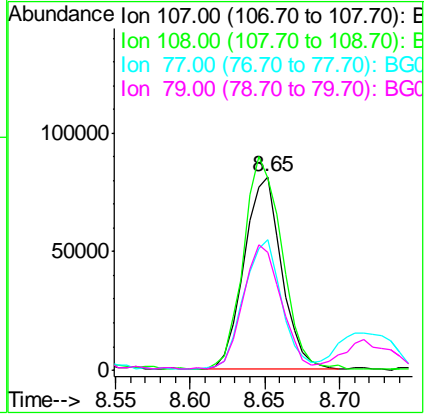
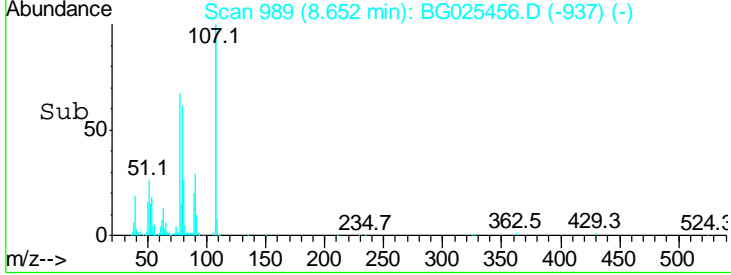
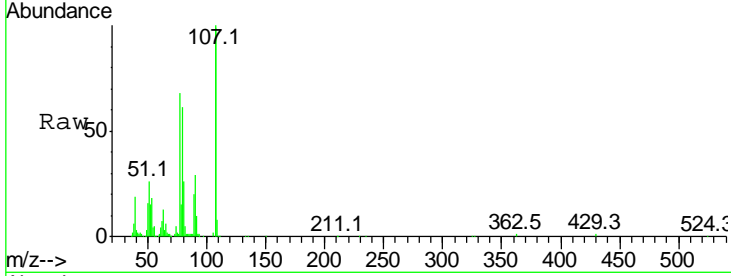

#18
 Hexachloroethane
 Concen: 43.22 ng
 RT: 9.29 min Scan# 1097
 Delta R.T. 0.00 min
 Lab File: BG025456.D
 Acq: 10 Jan 2017 17:44

Tgt Ion	Resp	Lower	Upper
117	100		
119	98.0	69.8	104.6
201	124.0	95.4	143.0

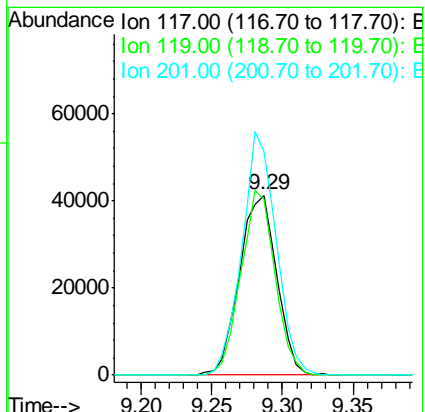
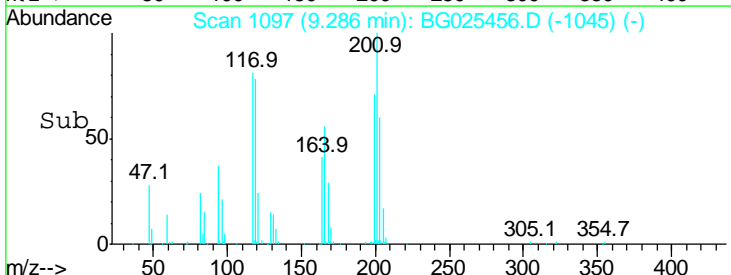
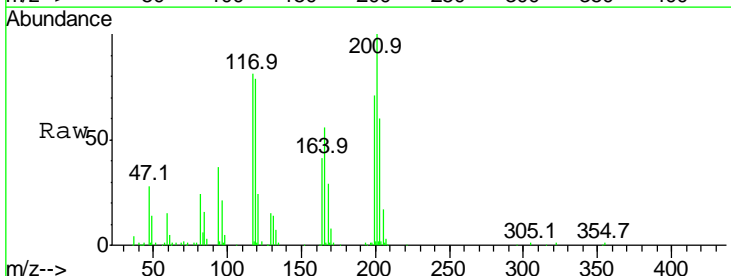

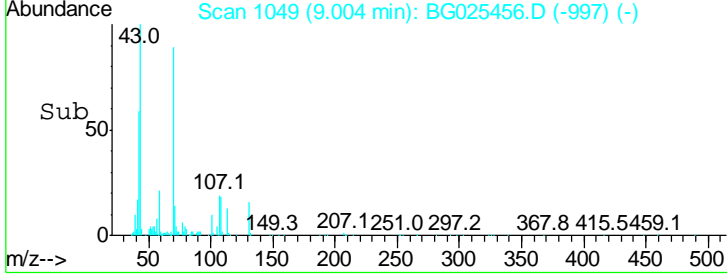
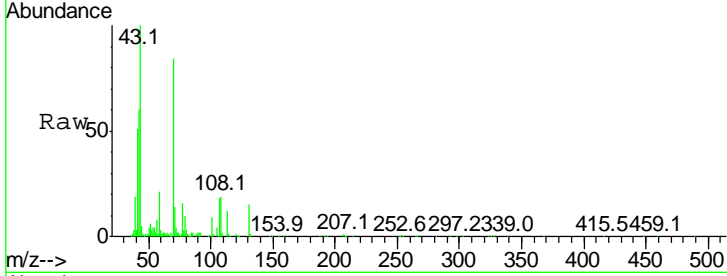
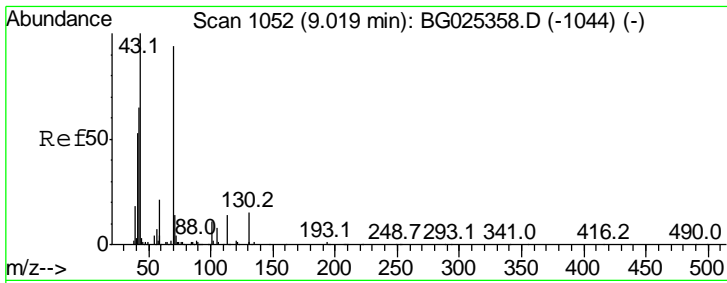

#19
 n-Nitroso-di-n-propylamine
 Concen: 42.72 ng
 RT: 9.00 min Scan# 1049
 Delta R.T. 0.00 min
 Lab File: BG025456.D
 Acq: 10 Jan 2017 17:44

Instrument :
 BNA_G
 ClientSampleId :
 SSTDCCC040

Tgt Ion	Resp	Lower	Upper
70	165180		
70	100		
42	71.4	56.1	84.1
101	10.9	7.5	11.3
130	18.2	14.6	21.8

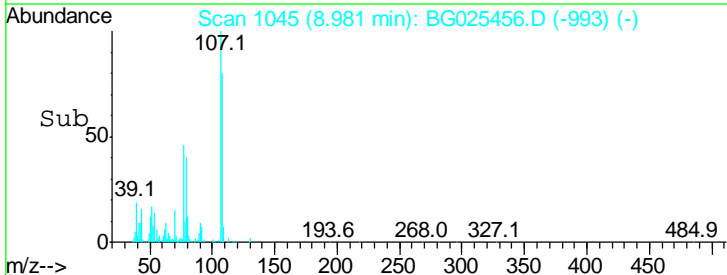
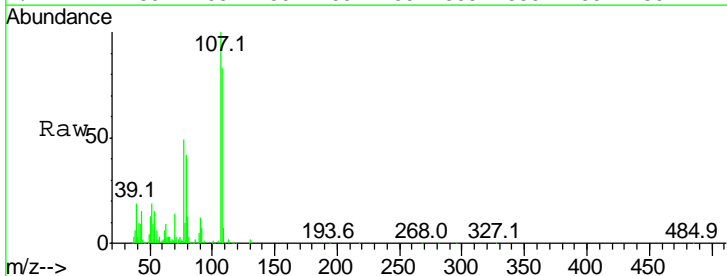
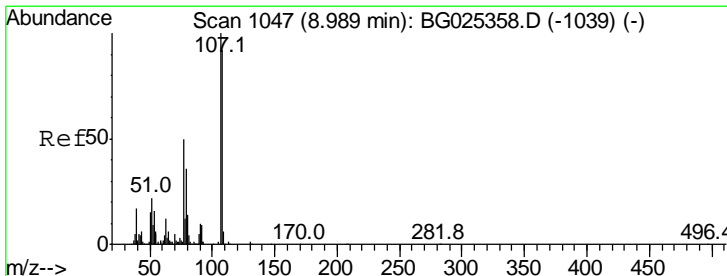
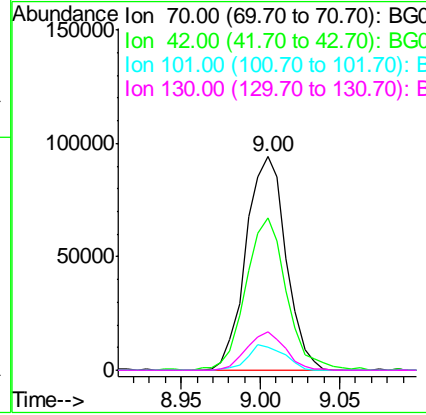

#20
 3+4-Methylphenols
 Concen: 45.13 ng
 RT: 8.98 min Scan# 1045
 Delta R.T. 0.00 min
 Lab File: BG025456.D
 Acq: 10 Jan 2017 17:44

Tgt Ion	Resp	Lower	Upper
107	208180		
107	100		
108	83.2	70.8	110.8
77	49.2	25.8	65.8
79	41.8	20.1	60.1

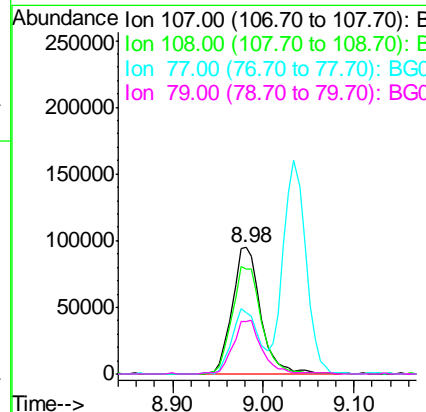

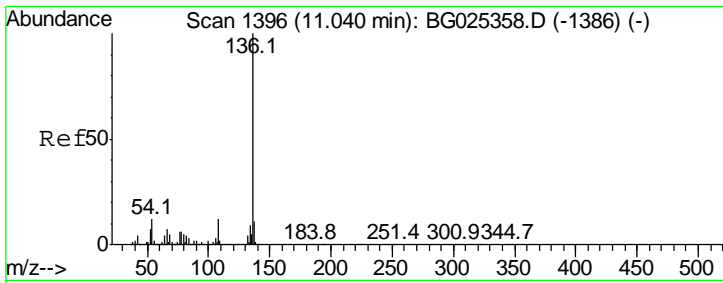

#21
 Naphthalene-d8
 Concen: 20.00 ng
 RT: 11.03 min Scan# 1393
 Delta R.T. -0.00 min
 Lab File: BG025456.D
 Acq: 10 Jan 2017 17:44

Instrument :
 BNA_G
 ClientSampleId :
 SSTDCCC040

Tgt Ion:136 Resp: 254550

Ion	Ratio	Lower	Upper
136	100		
137	11.0	8.9	13.3
54	10.5	9.3	13.9
68	5.0	5.1	7.7#

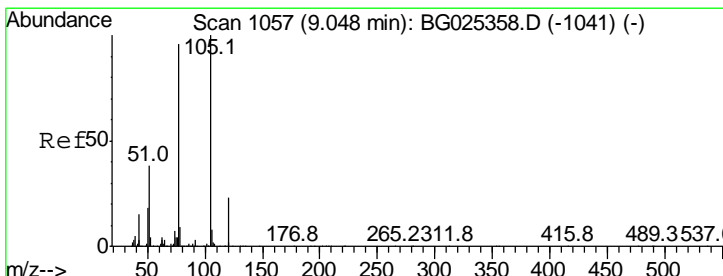
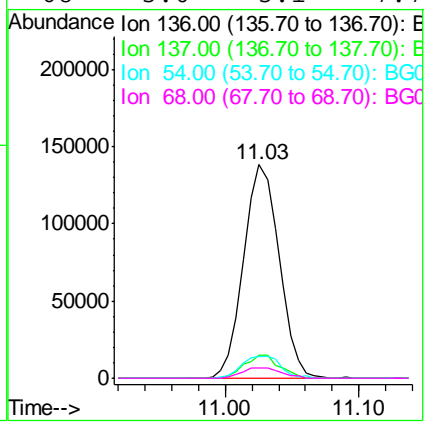
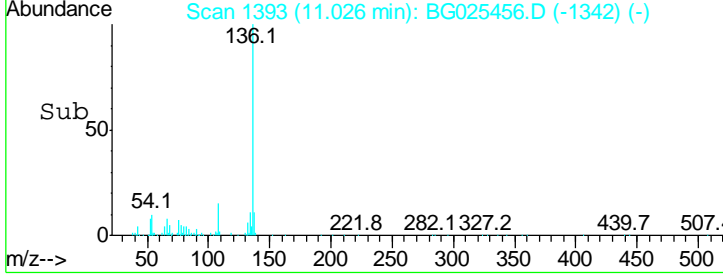
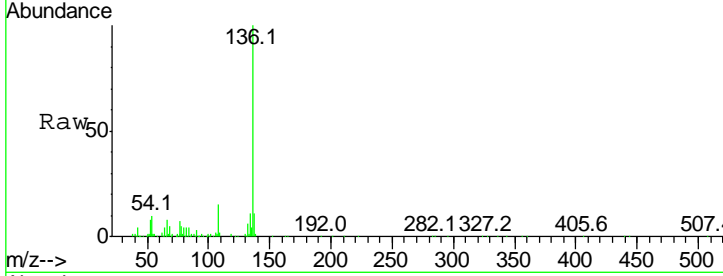

#22
 Acetophenone
 Concen: 41.22 ng
 RT: 9.03 min Scan# 1054
 Delta R.T. 0.00 min
 Lab File: BG025456.D
 Acq: 10 Jan 2017 17:44

Tgt Ion:105 Resp: 291546

Ion	Ratio	Lower	Upper
105	100		
71	0.6	0.9	1.3#
51	41.4	34.0	51.0
120	22.5	17.3	25.9

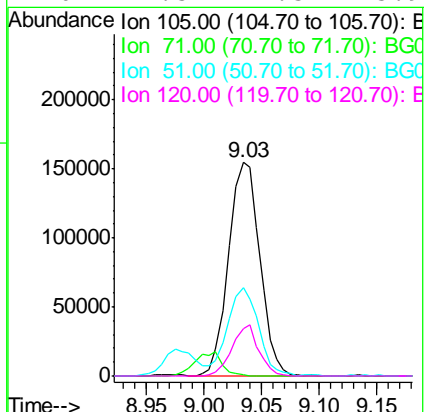
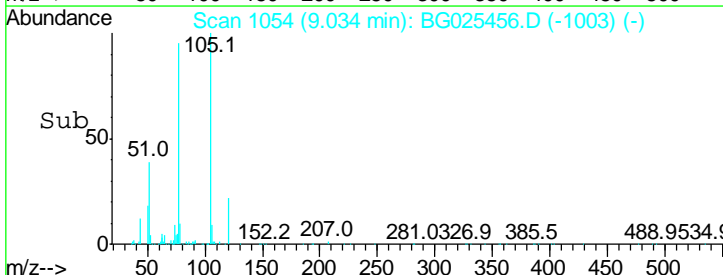
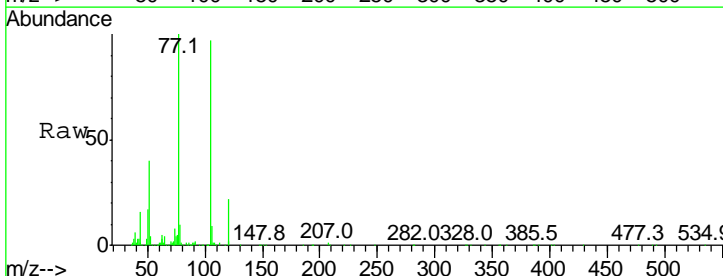

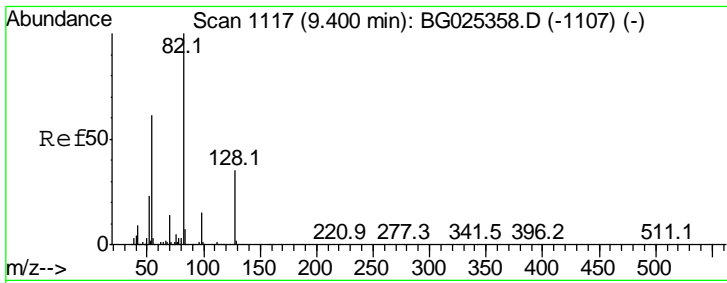

#23
 Nitrobenzene-d5
 Concen: 85.71 ng
 RT: 9.39 min Scan# 1114
 Delta R.T. 0.00 min
 Lab File: BG025456.D
 Acq: 10 Jan 2017 17:44

Instrument :
 BNA_G
ClientSampled :
 SSTDCCC040

Tgt Ion	Resp	Lower	Upper
82	493877		
82	100		
128	33.1	26.4	39.6
54	57.4	49.4	74.2

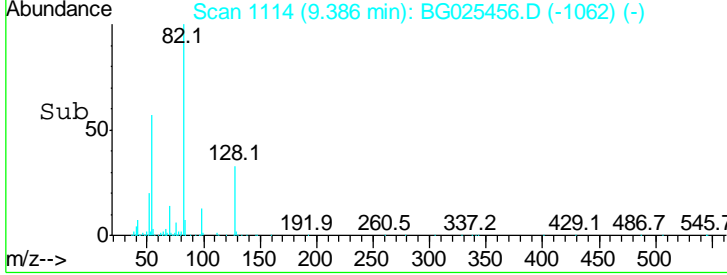
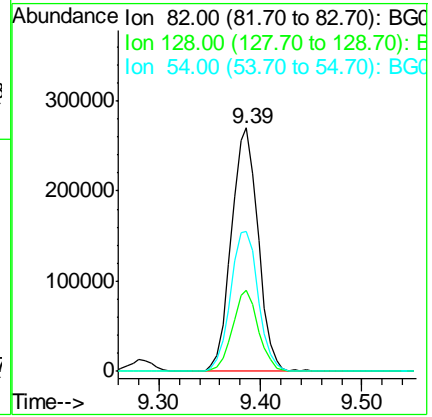
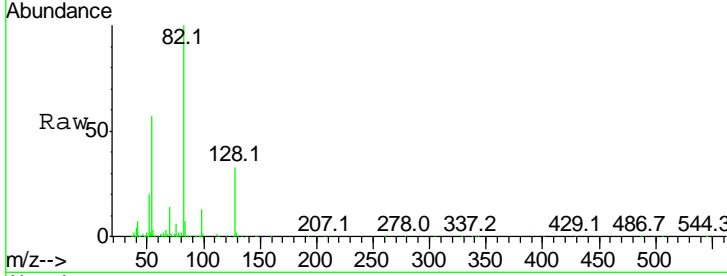

#24
 Nitrobenzene
 Concen: 42.48 ng
 RT: 9.43 min Scan# 1121
 Delta R.T. 0.00 min
 Lab File: BG025456.D
 Acq: 10 Jan 2017 17:44

Tgt Ion	Resp	Lower	Upper
77	268463		
77	100		
123	32.7	26.1	39.1
65	15.9	12.4	18.6

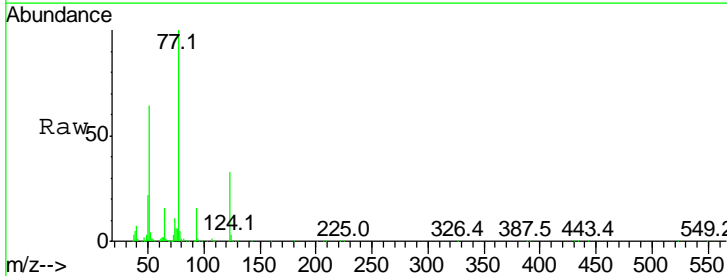
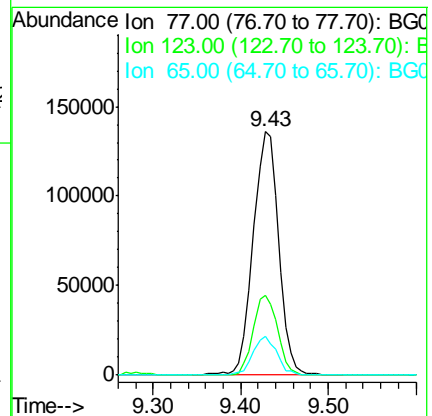
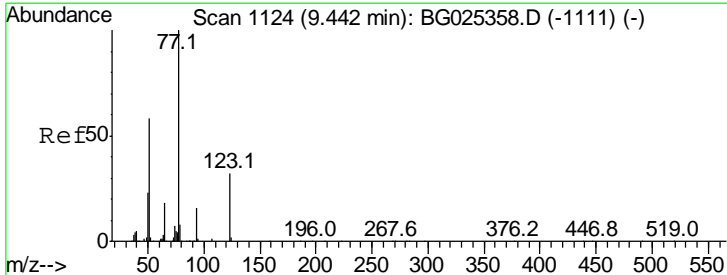

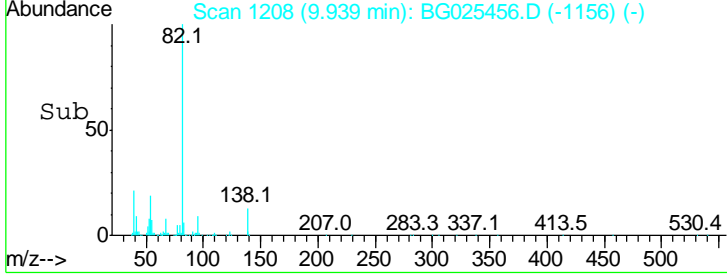
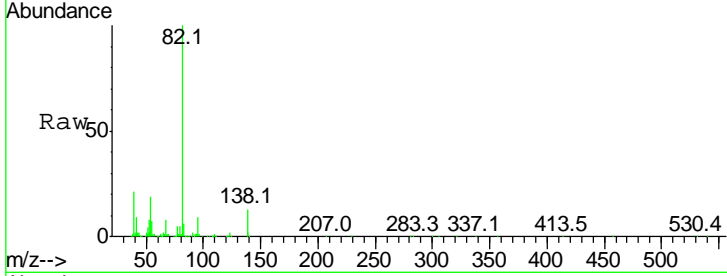
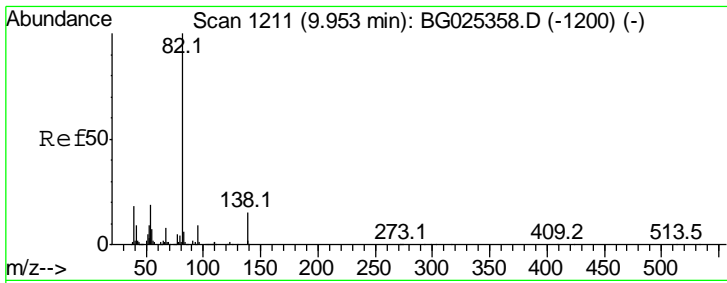

#25
 Isophorone
 Concen: 42.15 ng
 RT: 9.94 min Scan# 1208
 Delta R.T. 0.00 min
 Lab File: BG025456.D
 Acq: 10 Jan 2017 17:44

Instrument :
 BNA_G
 ClientSampleId :
 SSTDCCC040

Tgt Ion	Resp	Lower	Upper
82	439752		
95	9.5	7.5	11.3
138	12.8	12.3	18.5

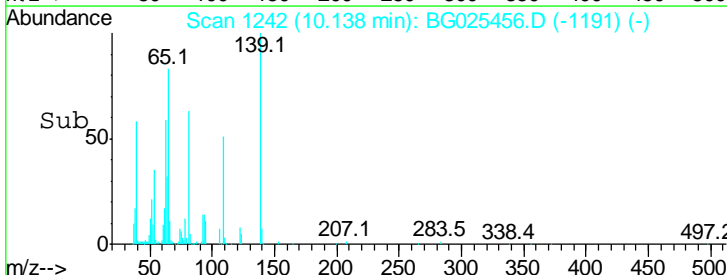
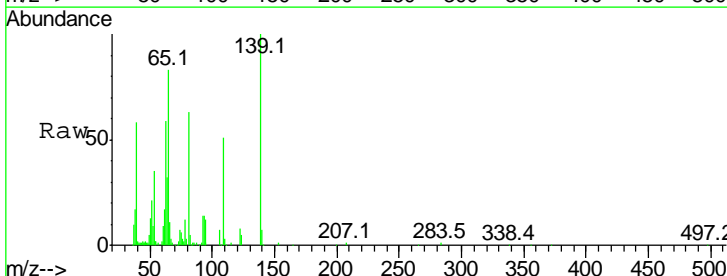
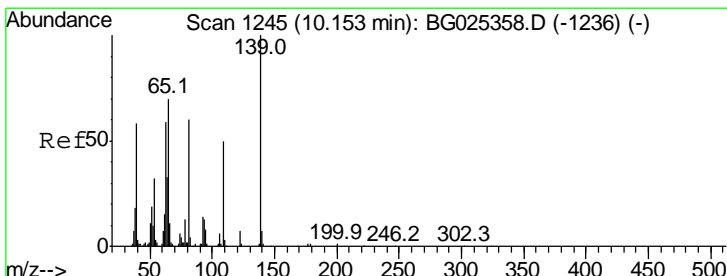
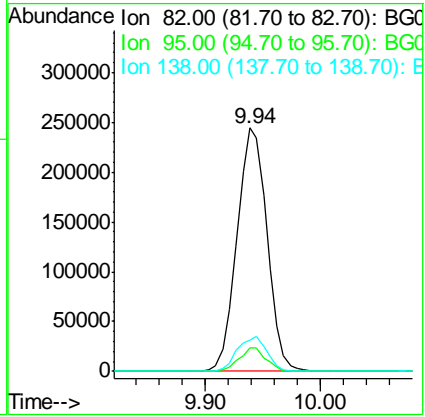

#26
 2-Nitrophenol
 Concen: 42.21 ng
 RT: 10.14 min Scan# 1242
 Delta R.T. -0.00 min
 Lab File: BG025456.D
 Acq: 10 Jan 2017 17:44

Tgt Ion	Resp	Lower	Upper
139	102036		
109	51.1	38.6	58.0
65	83.4	57.1	85.7

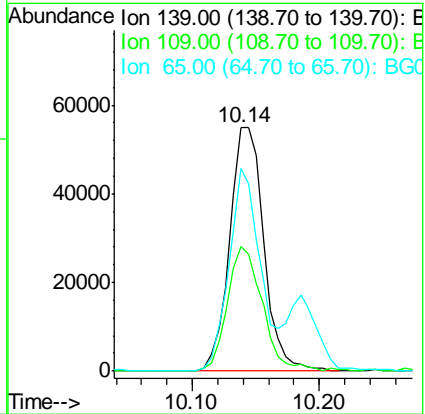

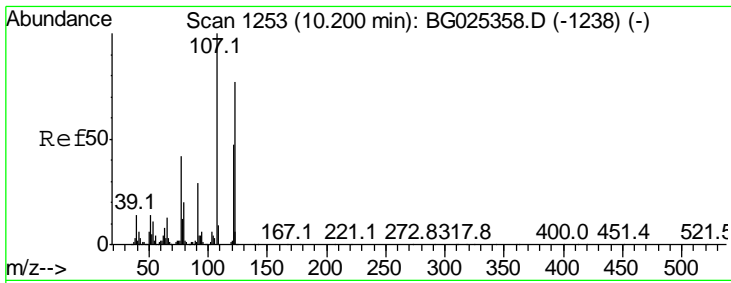

#27
 2,4-Dimethylphenol
 Concen: 41.33 ng
 RT: 10.19 min Scan# 1251
 Delta R.T. 0.01 min
 Lab File: BG025456.D
 Acq: 10 Jan 2017 17:44

Instrument :
 BNA_G
 ClientSampleId :
 SSTDCCC040

Tgt Ion	Resp	Lower	Upper
122	164232		
107	119.5	104.2	156.4
121	59.3	46.0	69.0

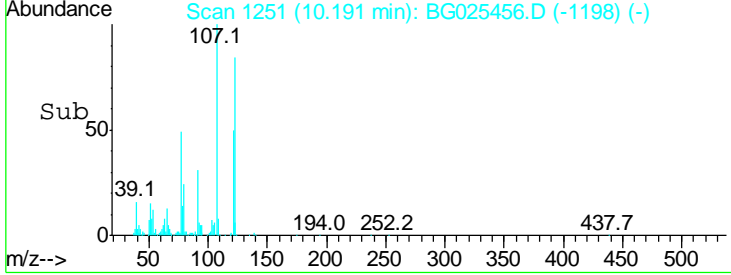
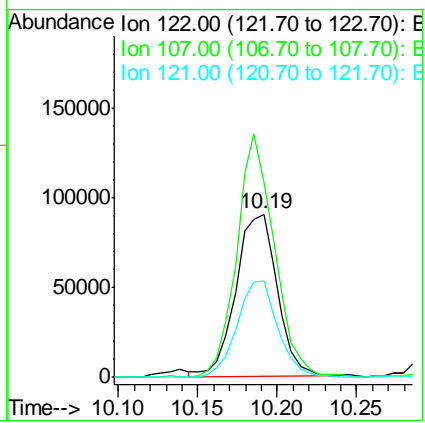
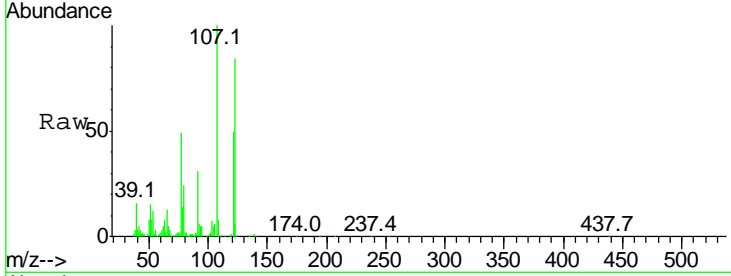

#28
 bis(2-Chloroethoxy)methane
 Concen: 40.88 ng
 RT: 10.41 min Scan# 1289
 Delta R.T. 0.00 min
 Lab File: BG025456.D
 Acq: 10 Jan 2017 17:44

Tgt Ion	Resp	Lower	Upper
93	221509		
95	34.4	25.7	38.5
123	9.8	8.3	12.5

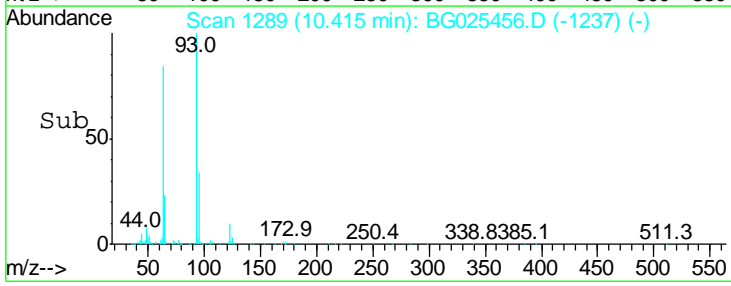
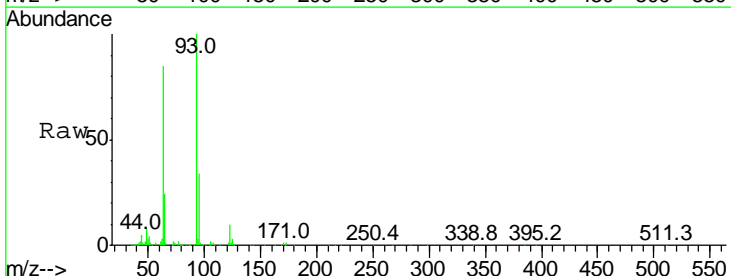
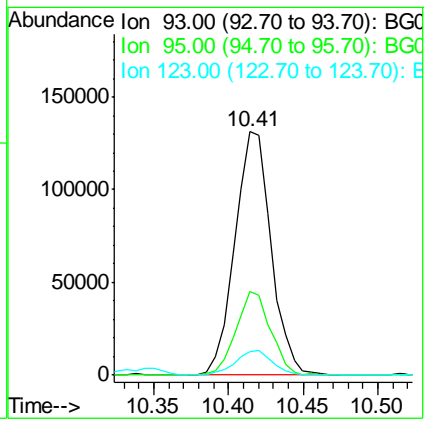
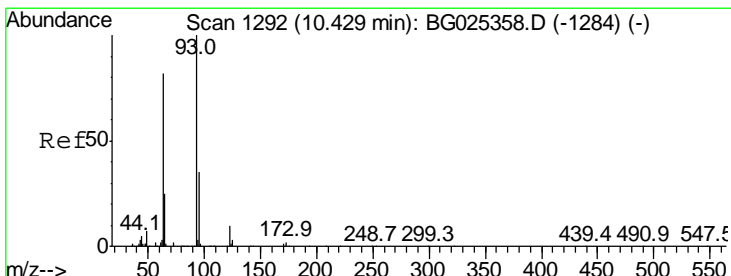

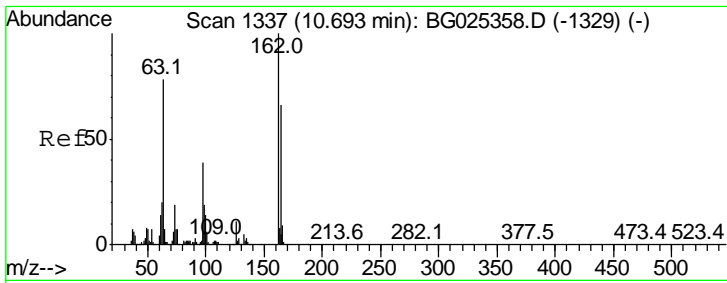

#29
 2,4-Dichlorophenol
 Concen: 42.28 ng
 RT: 10.68 min Scan# 1335
 Delta R.T. 0.00 min
 Lab File: BG025456.D
 Acq: 10 Jan 2017 17:44

Instrument :
 BNA_G
 ClientSampleId :
 SSTDCCC040

Tgt Ion	Resp	Lower	Upper
162	179818		
164	54.6	42.4	82.4
98	29.5	20.3	60.3

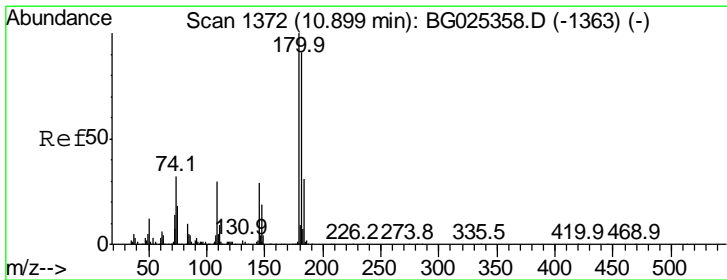
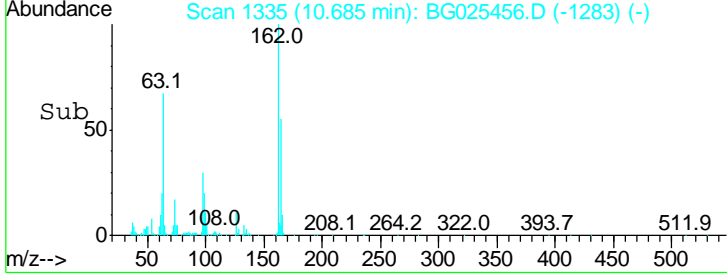
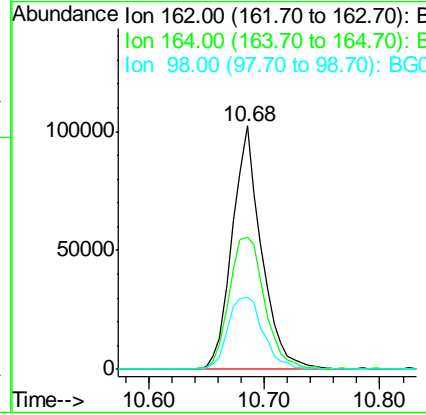
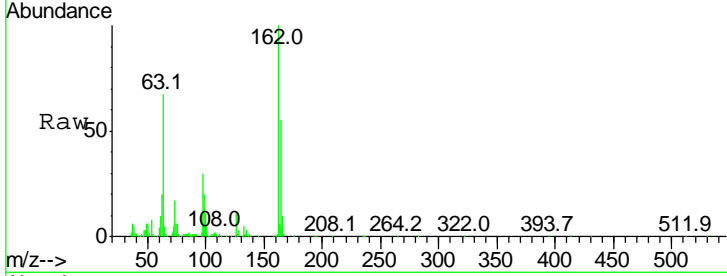

#30
 1,2,4-Trichlorobenzene
 Concen: 40.67 ng
 RT: 10.88 min Scan# 1369
 Delta R.T. 0.00 min
 Lab File: BG025456.D
 Acq: 10 Jan 2017 17:44

Tgt Ion	Resp	Lower	Upper
180	208951		
182	92.8	77.0	115.4
145	29.7	23.4	35.0

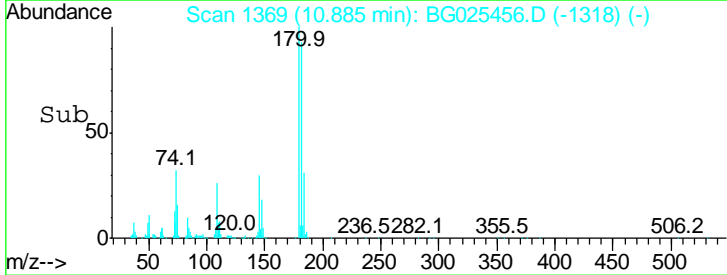
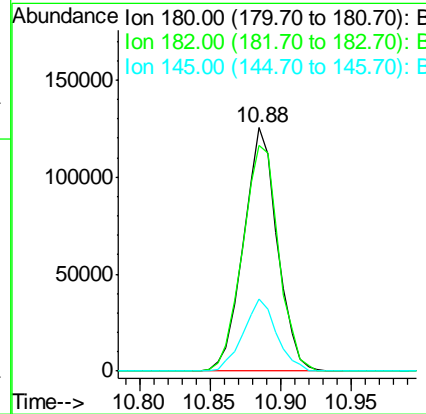
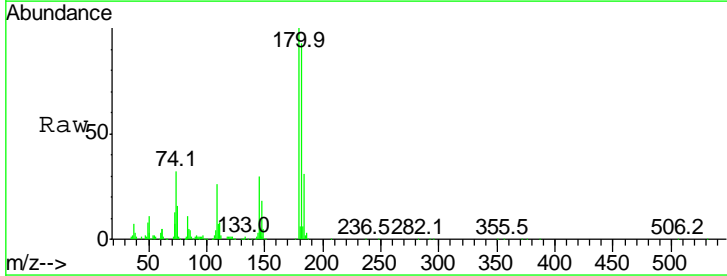

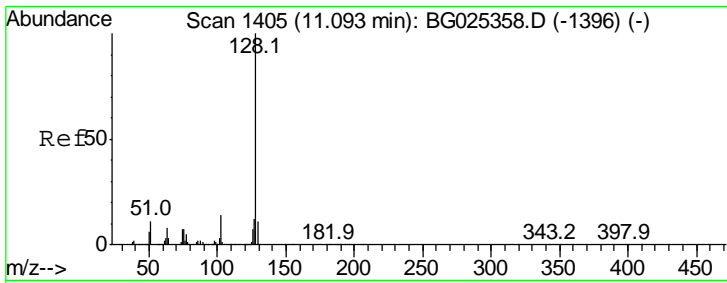

#31
 Naphthalene
 Concen: 41.17 ng
 RT: 11.08 min Scan# 1402
 Delta R.T. -0.00 min
 Lab File: BG025456.D
 Acq: 10 Jan 2017 17:44

Instrument :
 BNA_G
 ClientSampleId :
 SSTDCCC040

Tgt Ion	Resp	Lower	Upper
128	523331		
129	11.7	9.3	13.9
127	14.4	11.4	17.0

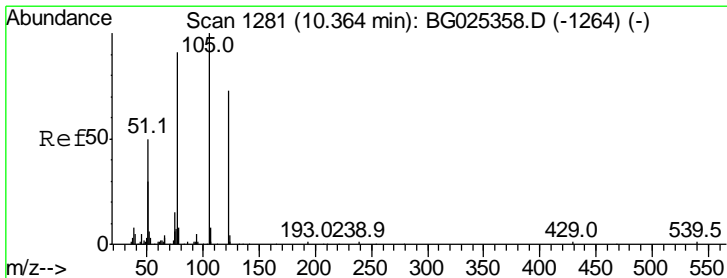
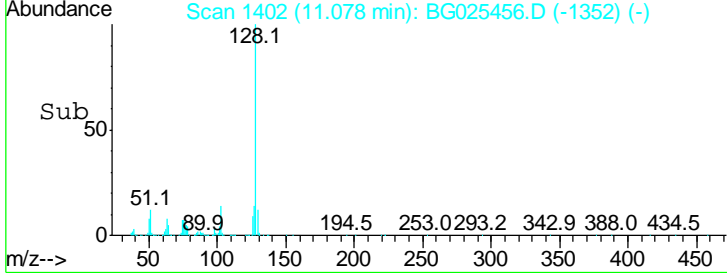
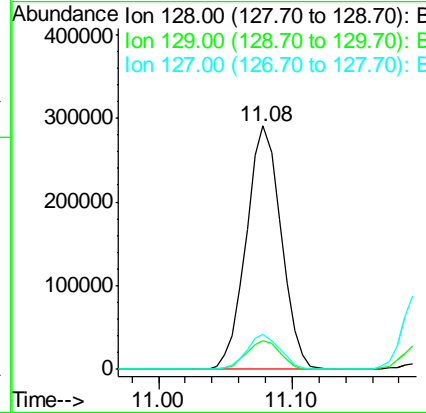
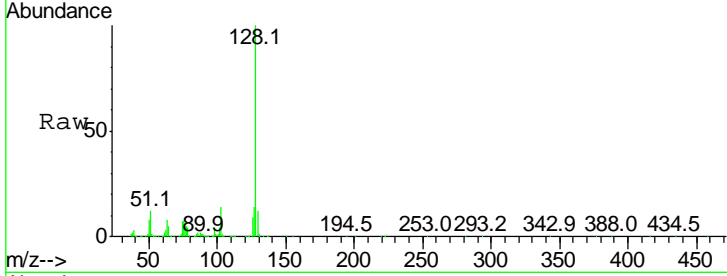

#32
 Benzoic acid
 Concen: 39.67 ng
 RT: 10.34 min Scan# 1277
 Delta R.T. -0.00 min
 Lab File: BG025456.D
 Acq: 10 Jan 2017 17:44

Tgt Ion	Resp	Lower	Upper
122	126776		
105	134.3	120.1	160.1
77	126.3	104.6	144.6

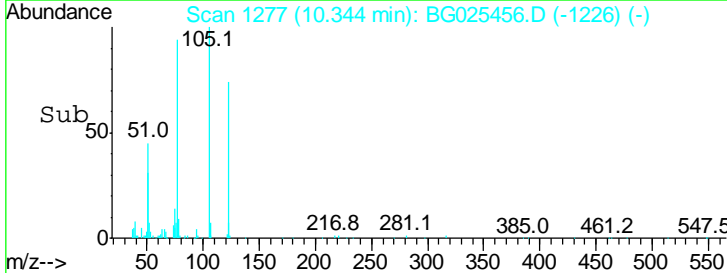
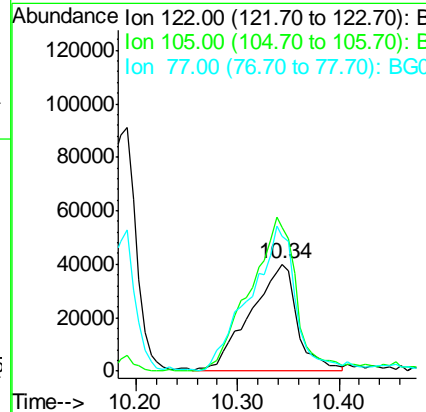
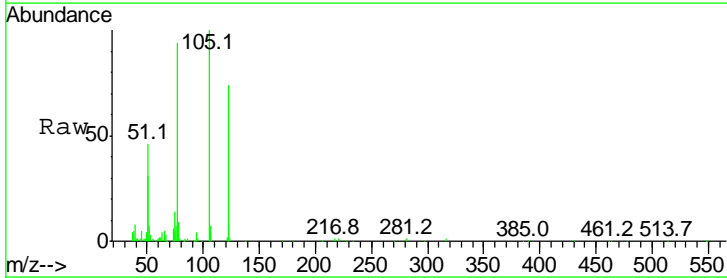

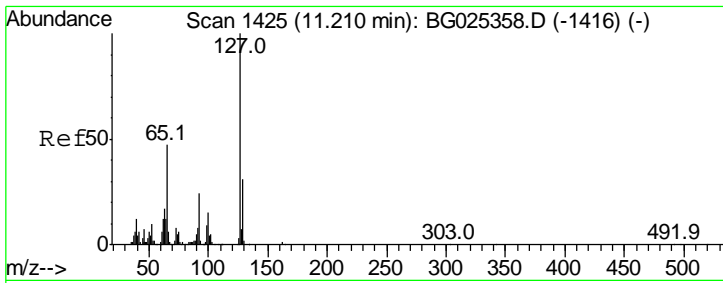

#33
 4-Chloroaniline
 Concen: 42.54 ng
 RT: 11.20 min Scan# 1423
 Delta R.T. 0.00 min
 Lab File: BG025456.D
 Acq: 10 Jan 2017 17:44

Instrument :
 BNA_G
ClientSampled :
 SSTDCCC040

Tgt Ion	Resp	Lower	Upper
127	100		
129	30.5	23.6	35.4
65	44.8	37.7	56.5
92	26.8	17.6	26.4

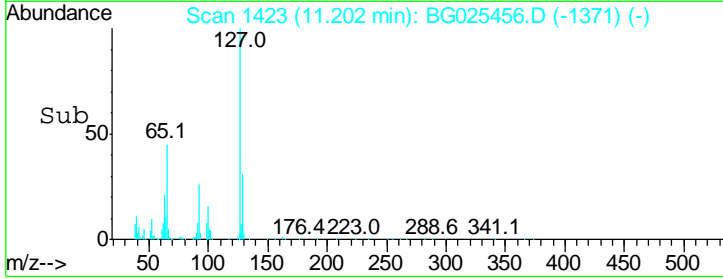
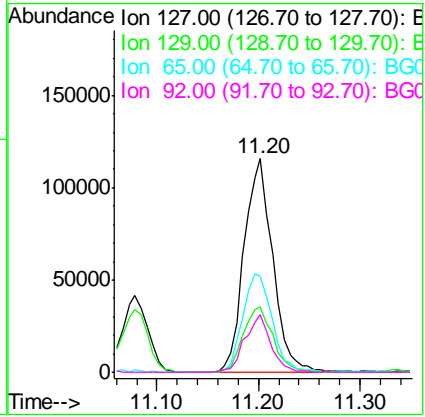
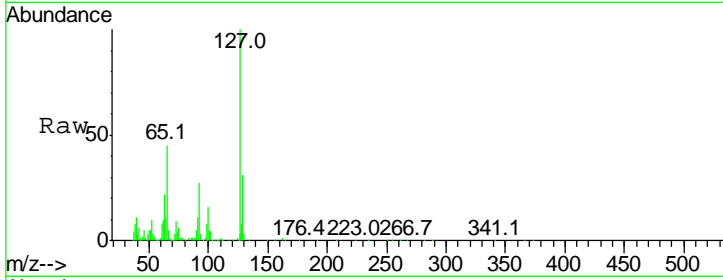

#34
 Hexachlorobutadiene
 Concen: 40.95 ng
 RT: 11.34 min Scan# 1446
 Delta R.T. 0.00 min
 Lab File: BG025456.D
 Acq: 10 Jan 2017 17:44

Tgt Ion	Resp	Lower	Upper
225	100		
223	61.7	50.7	76.1
227	62.8	49.0	73.6

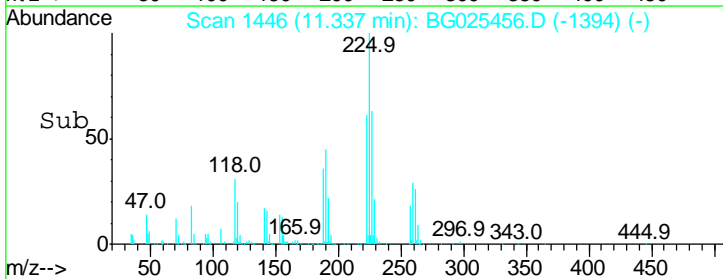
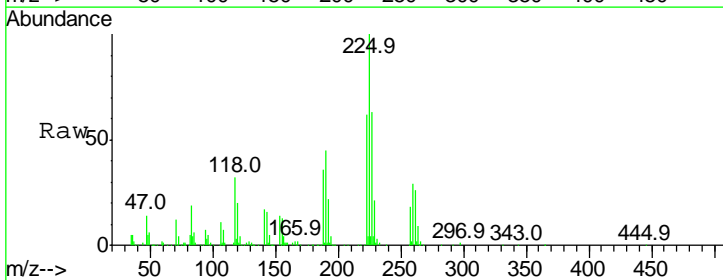
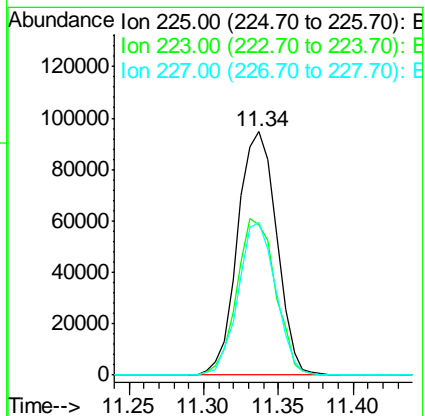
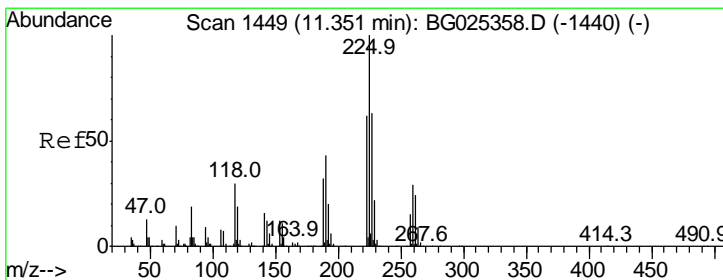

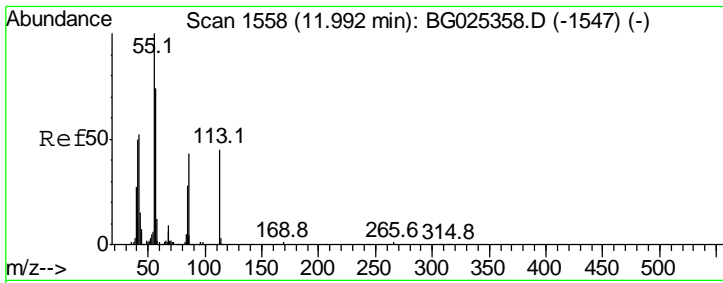

#35
 Caprolactam
 Concen: 41.30 ng
 RT: 11.98 min Scan# 1555
 Delta R.T. 0.00 min
 Lab File: BG025456.D
 Acq: 10 Jan 2017 17:44

Instrument :
 BNA_G
 ClientSampleId :
 SSTDCCC040

Tgt Ion	Resp	Lower	Upper
113	65996		
113	100		
55	203.9	198.6	238.6
56	173.1	140.4	180.4

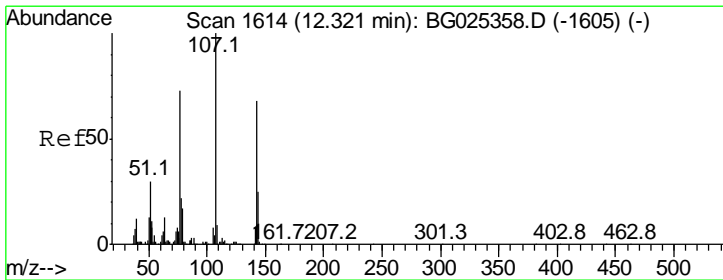
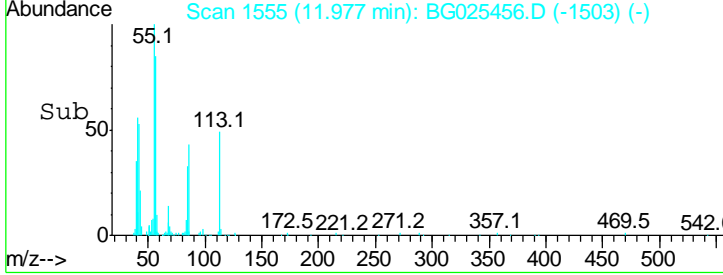
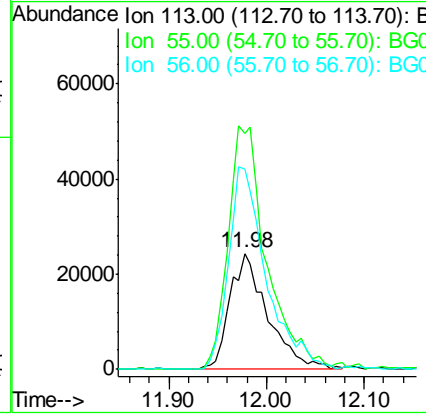
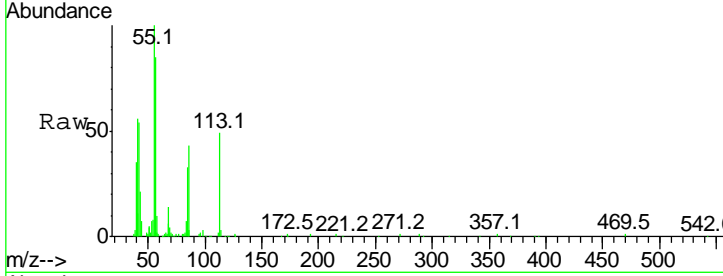

#36
 4-Chloro-3-methylphenol
 Concen: 42.14 ng
 RT: 12.31 min Scan# 1611
 Delta R.T. -0.00 min
 Lab File: BG025456.D
 Acq: 10 Jan 2017 17:44

Tgt Ion	Resp	Lower	Upper
107	221185		
107	100		
144	24.3	17.4	26.0
142	66.5	54.1	81.1

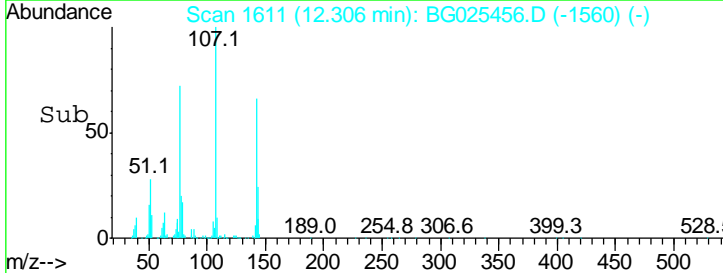
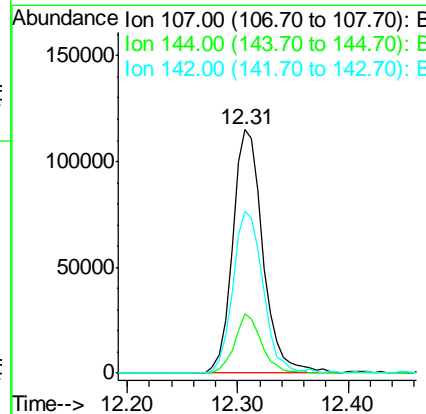
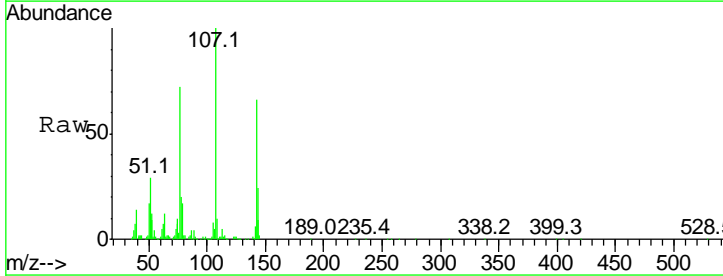

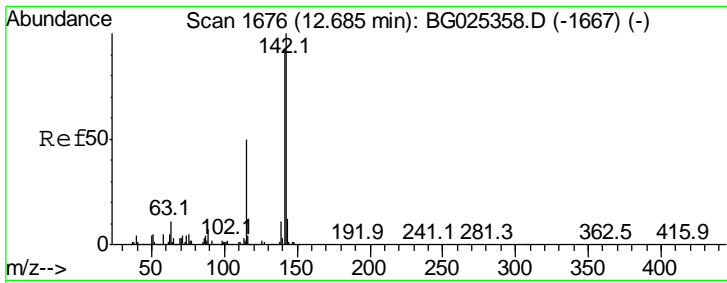

#37
 2-Methylnaphthalene
 Concen: 42.13 ng
 RT: 12.67 min Scan# 1673
 Delta R.T. 0.00 min
 Lab File: BG025456.D
 Acq: 10 Jan 2017 17:44

Instrument :
 BNA_G
 ClientSampleId :
 SSTDCCC040

Tgt Ion	Resp	Lower	Upper
142	100		
141	91.3	70.4	105.6
115	50.5	35.5	53.3

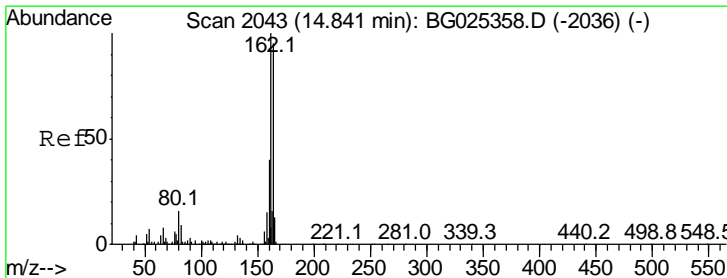
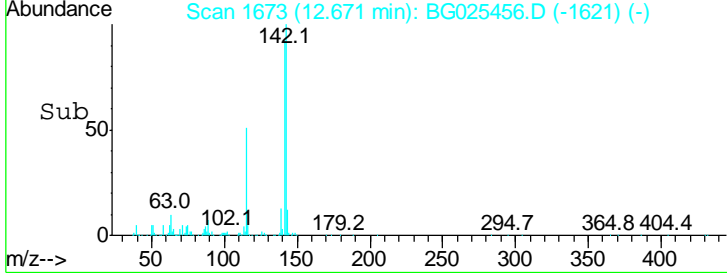
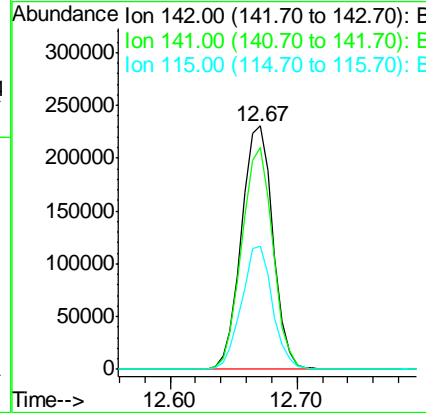
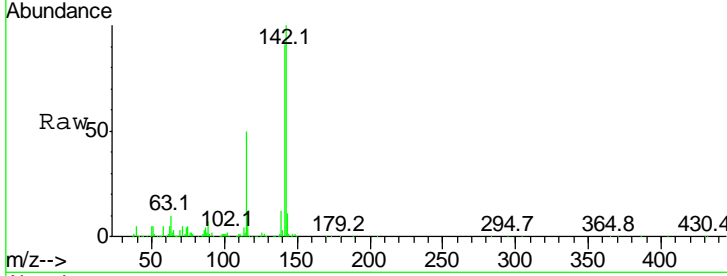

#38
 Acenaphthene-d10
 Concen: 20.00 ng
 RT: 14.83 min Scan# 2040
 Delta R.T. 0.00 min
 Lab File: BG025456.D
 Acq: 10 Jan 2017 17:44

Tgt Ion	Resp	Lower	Upper
164	100		
162	94.7	85.1	127.7
160	42.7	34.7	52.1

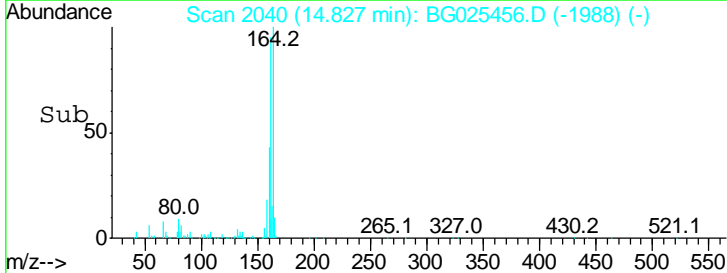
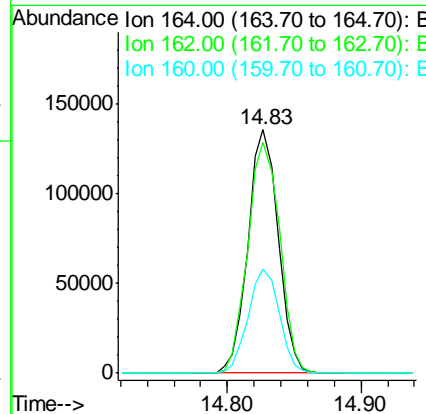
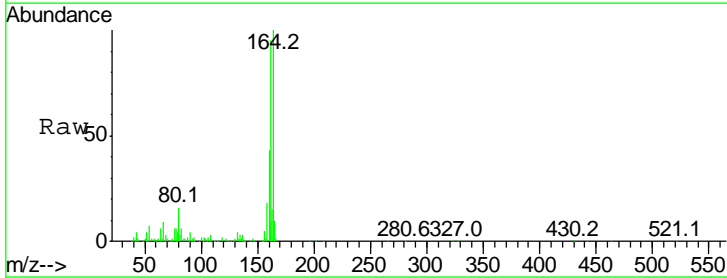

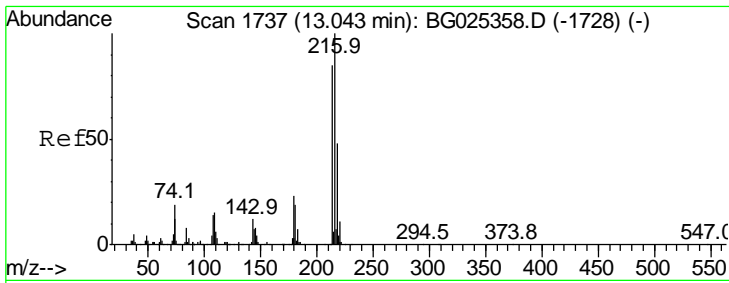

#39
 1,2,4,5-Tetrachlorobenzene
 Concen: 41.16 ng
 RT: 13.03 min Scan# 1734
 Delta R.T. -0.00 min
 Lab File: BG025456.D
 Acq: 10 Jan 2017 17:44

Instrument :
 BNA_G
 ClientSampleId :
 SSTDCCC040

Tgt Ion	Resp	Lower	Upper
216	100		
214	78.0	64.4	96.6
179	21.2	17.4	26.0
108	15.9	15.6	23.4

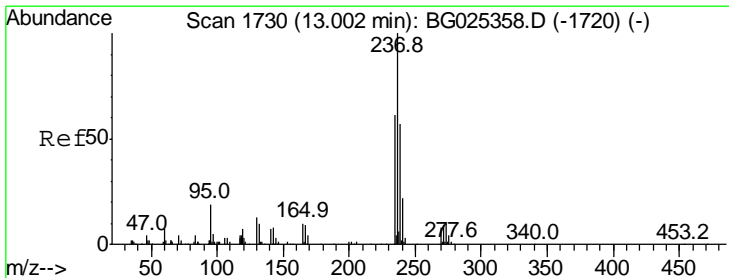
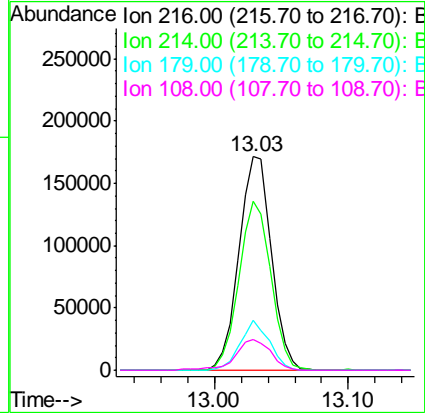
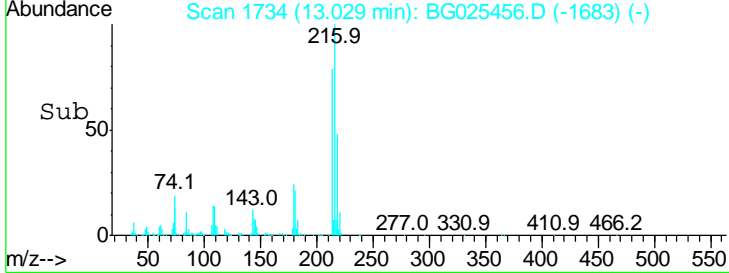
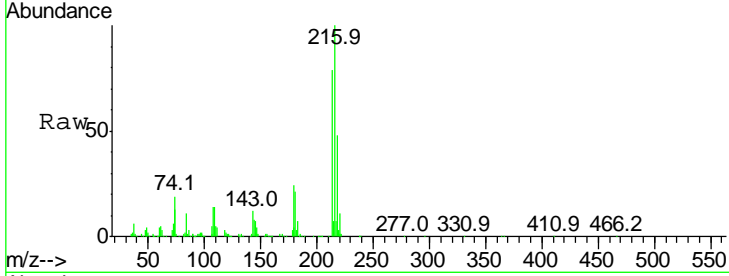

#40
 Hexachlorocyclopentadiene
 Concen: 40.36 ng
 RT: 12.99 min Scan# 1728
 Delta R.T. 0.00 min
 Lab File: BG025456.D
 Acq: 10 Jan 2017 17:44

Tgt Ion	Resp	Lower	Upper
237	100		
235	62.7	39.4	79.4
272	12.5	0.0	32.0

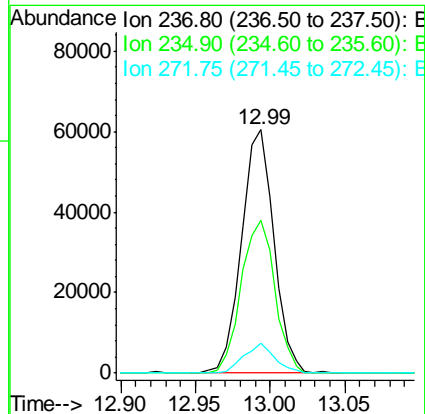
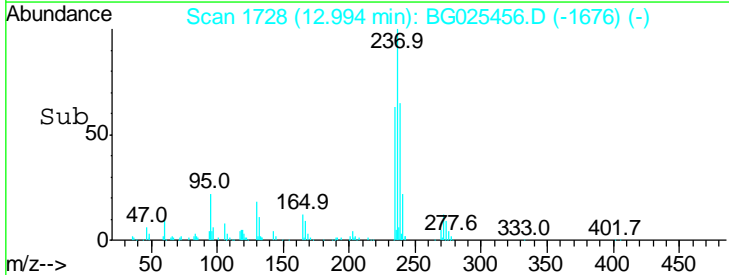
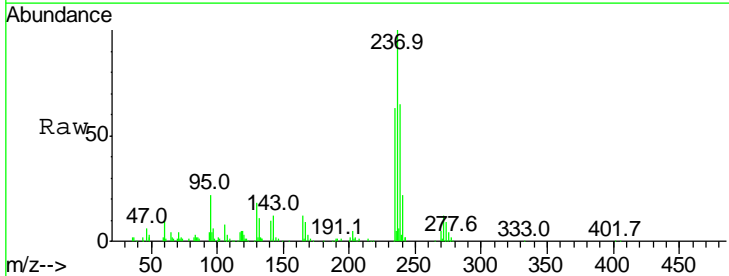

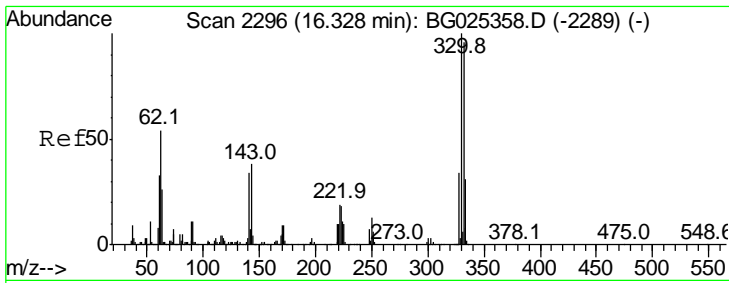

#41
 2,4,6-Tribromophenol
 Concen: 78.00 ng
 RT: 16.32 min Scan# 2294
 Delta R.T. 0.00 min
 Lab File: BG025456.D
 Acq: 10 Jan 2017 17:44

Instrument :
 BNA_G
 ClientSampleId :
 SSTDCCC040

Tgt Ion	Resp	Lower	Upper
330	100		
332	96.2	77.3	115.9
141	34.8	32.1	48.1

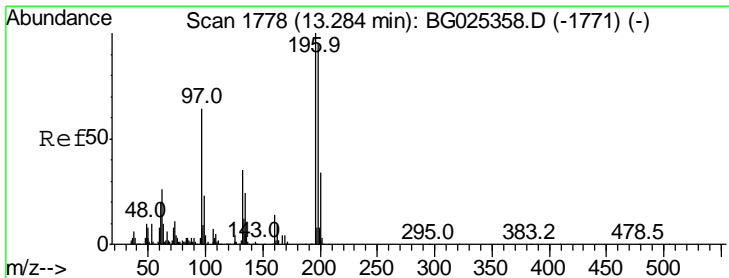
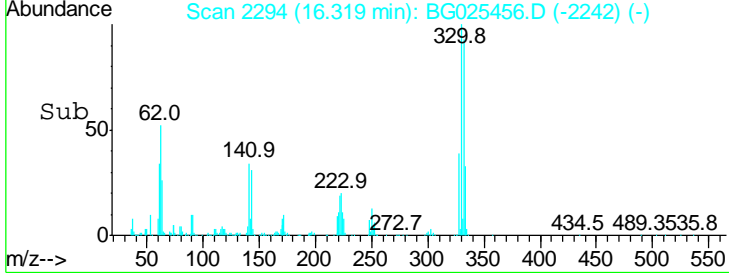
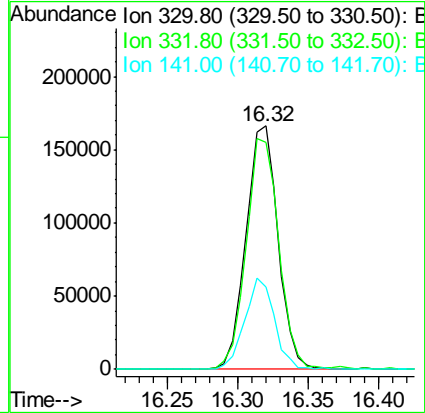
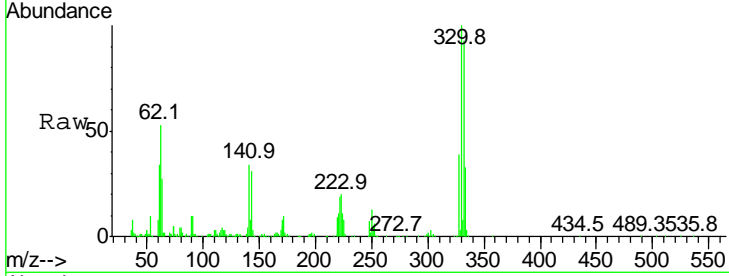

#42
 2,4,6-Trichlorophenol
 Concen: 39.24 ng
 RT: 13.28 min Scan# 1776
 Delta R.T. 0.00 min
 Lab File: BG025456.D
 Acq: 10 Jan 2017 17:44

Tgt Ion	Resp	Lower	Upper
196	100		
198	105.5	81.4	122.2
200	34.5	27.0	40.6

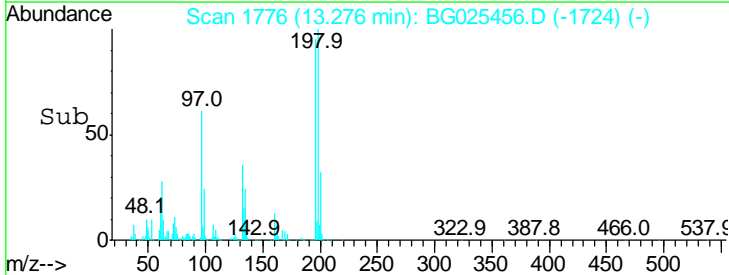
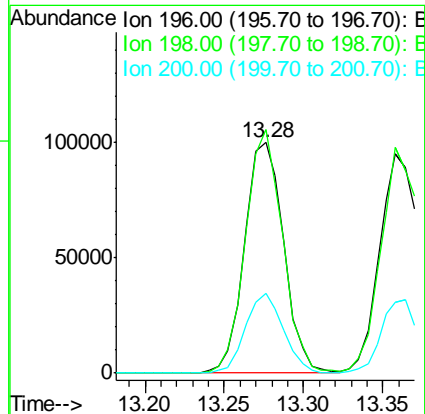
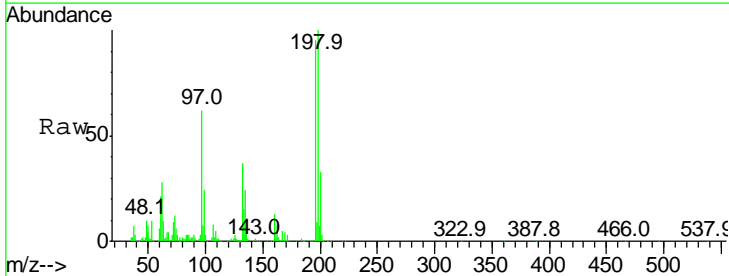

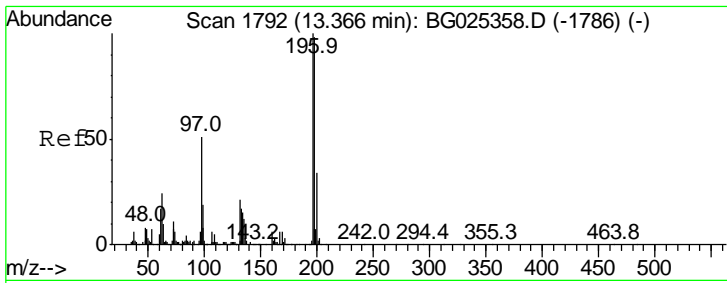

#43
 2,4,5-Trichlorophenol
 Concen: 38.24 ng
 RT: 13.36 min Scan# 1790
 Delta R.T. -0.00 min
 Lab File: BG025456.D
 Acq: 10 Jan 2017 17:44

Instrument :
 BNA_G
 ClientSampleId :
 SSTDCCC040

Tgt Ion	Resp	Lower	Upper
196	100		
198	102.7	79.9	119.9
97	58.9	45.4	68.0
132	25.9	20.7	31.1

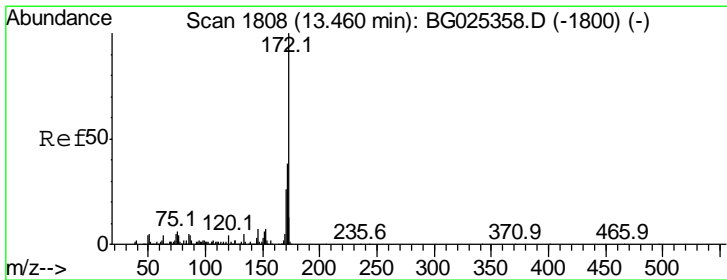
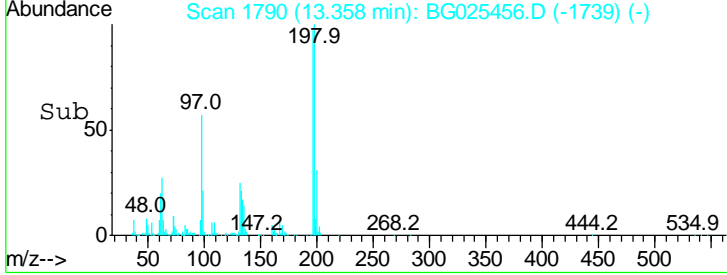
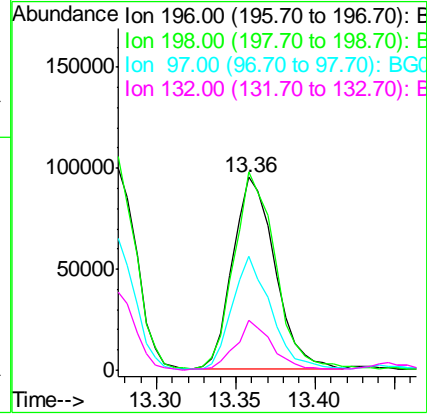
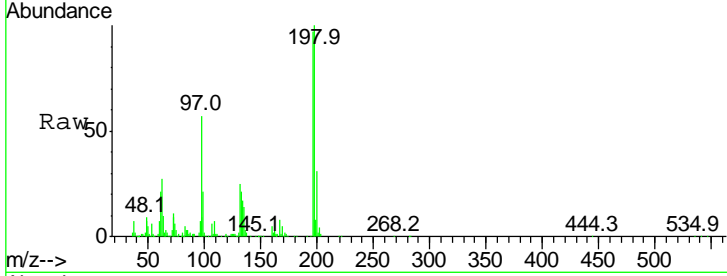

#44
 2-Fluorobiphenyl
 Concen: 81.09 ng
 RT: 13.45 min Scan# 1805
 Delta R.T. -0.00 min
 Lab File: BG025456.D
 Acq: 10 Jan 2017 17:44

Tgt Ion	Resp	Lower	Upper
172	100		
171	36.4	32.2	48.2
170	25.3	21.8	32.6

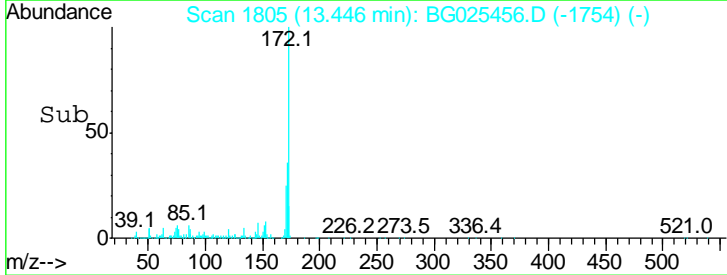
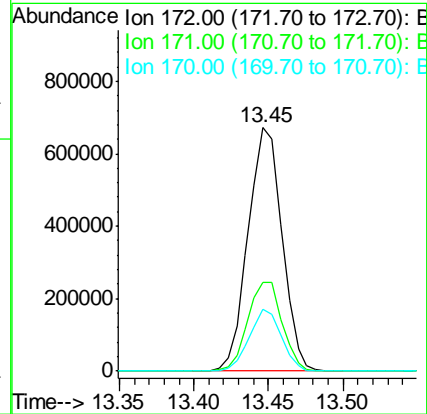
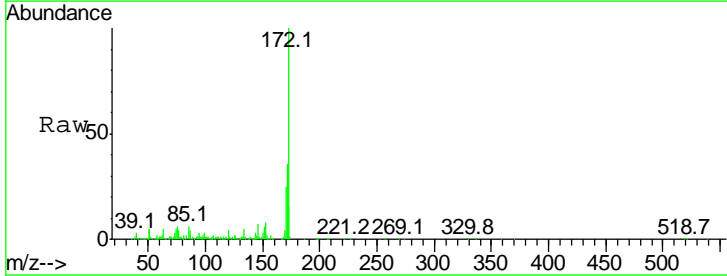

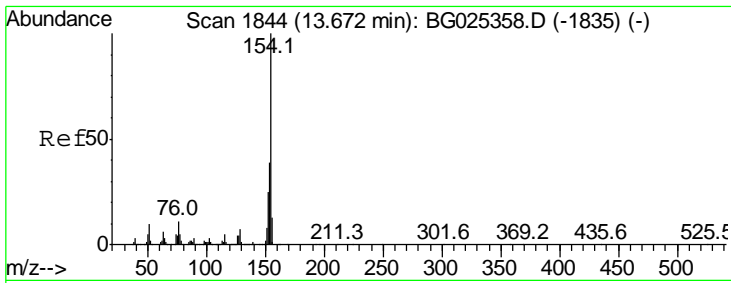

#45
 1,1'-Biphenyl
 Concen: 41.31 ng
 RT: 13.66 min Scan# 1841
 Delta R.T. -0.00 min
 Lab File: BG025456.D
 Acq: 10 Jan 2017 17:44

Instrument :
 BNA_G
ClientSampled :
 SSTDCCC040

Tgt Ion	Resp	Lower	Upper
154	100		
153	39.5	23.0	63.0
76	12.0	0.0	33.5

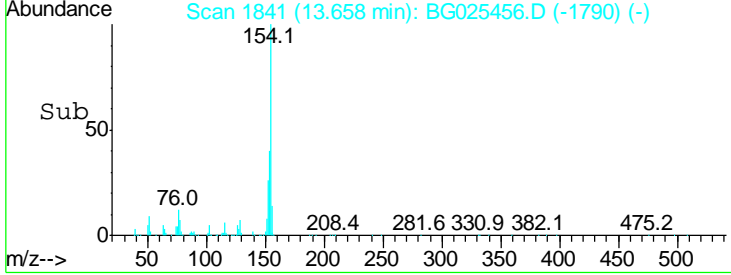
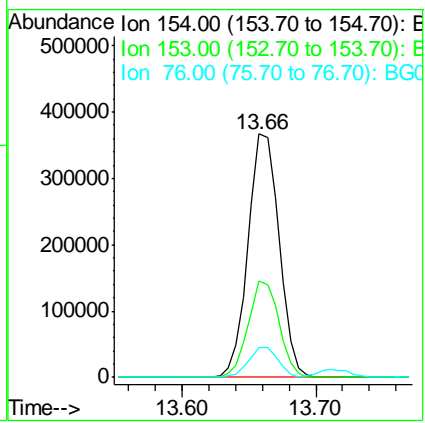
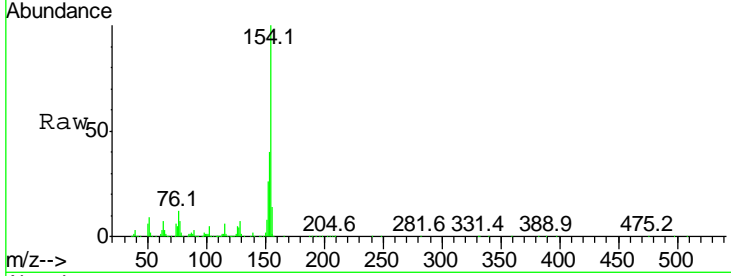

#46
 2-Chloronaphthalene
 Concen: 41.10 ng
 RT: 13.72 min Scan# 1851
 Delta R.T. 0.00 min
 Lab File: BG025456.D
 Acq: 10 Jan 2017 17:44

Tgt Ion	Resp	Lower	Upper
162	100		
127	39.3	32.2	48.4
164	34.5	27.3	40.9

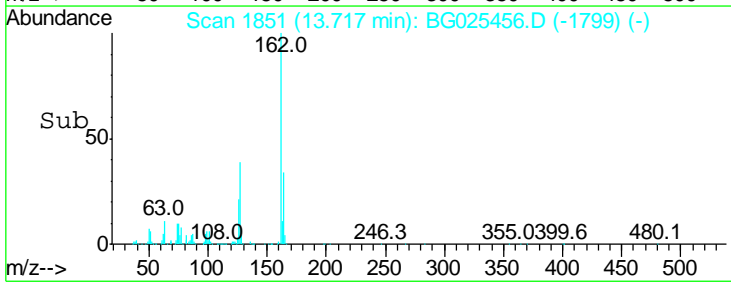
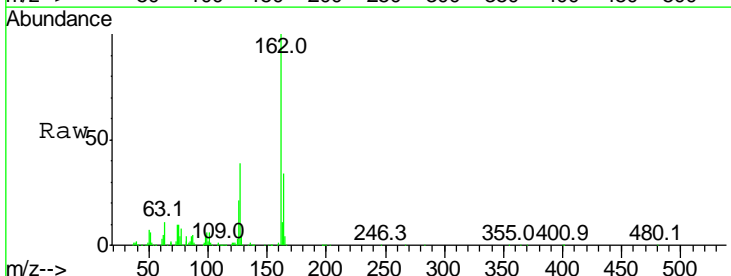
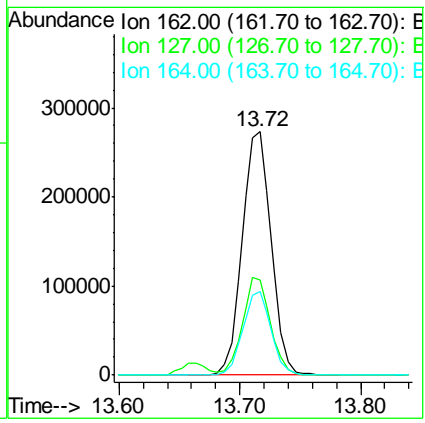
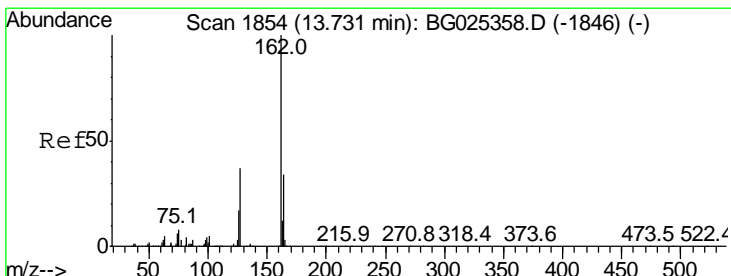

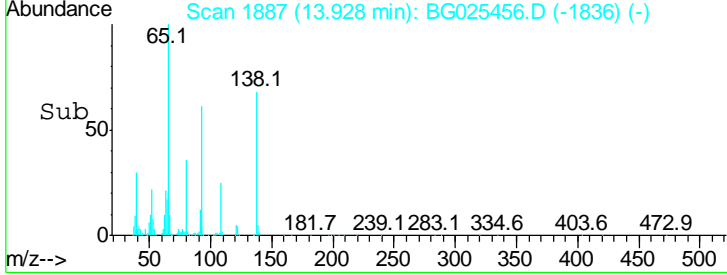
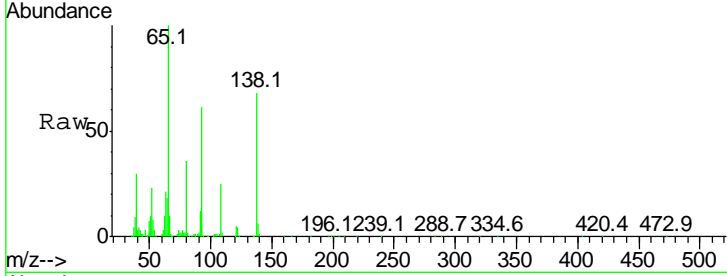
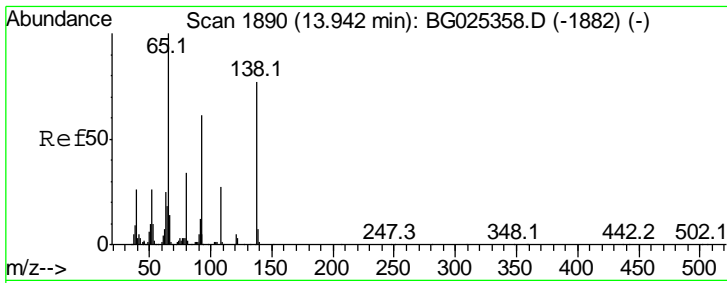

#47
 2-Nitroaniline
 Concen: 43.50 ng
 RT: 13.93 min Scan# 1887
 Delta R.T. -0.00 min
 Lab File: BG025456.D
 Acq: 10 Jan 2017 17:44

Instrument :
 BNA_G
 ClientSampleId :
 SSTDCCC040

Tgt Ion	Resp	Lower	Upper
65	100		
92	60.8	49.0	73.4
138	67.5	58.6	87.8

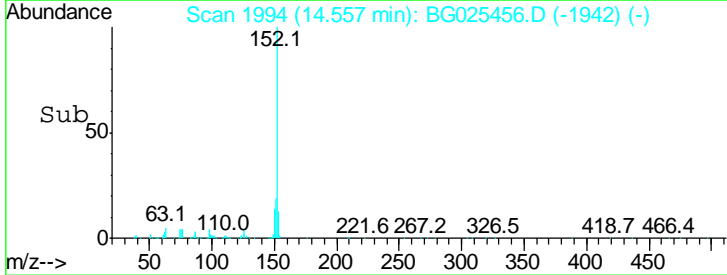
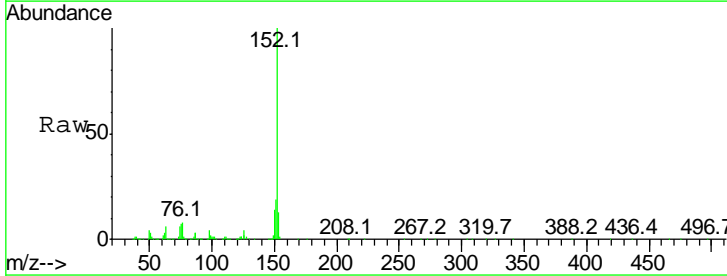
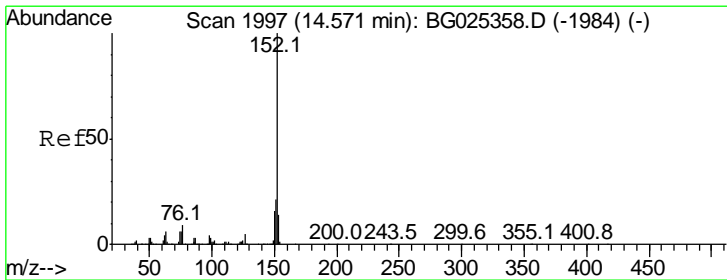
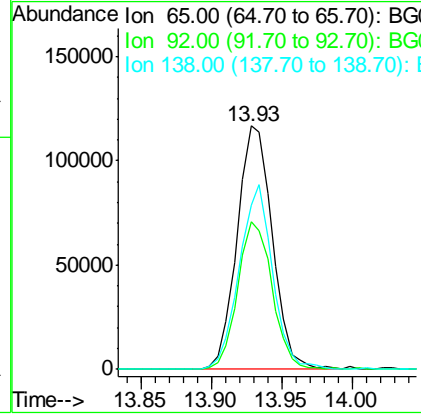

#48
 Acenaphthylene
 Concen: 41.28 ng
 RT: 14.56 min Scan# 1994
 Delta R.T. 0.00 min
 Lab File: BG025456.D
 Acq: 10 Jan 2017 17:44

Tgt Ion	Resp	Lower	Upper
152	100		
151	18.6	18.2	27.2
153	13.2	11.3	16.9

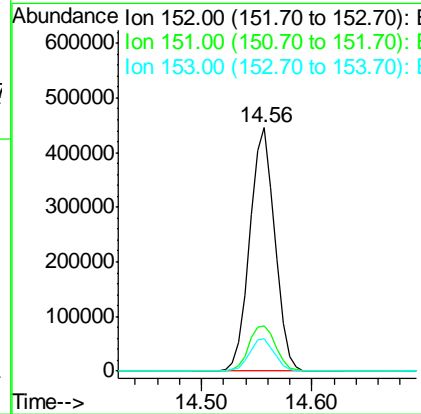

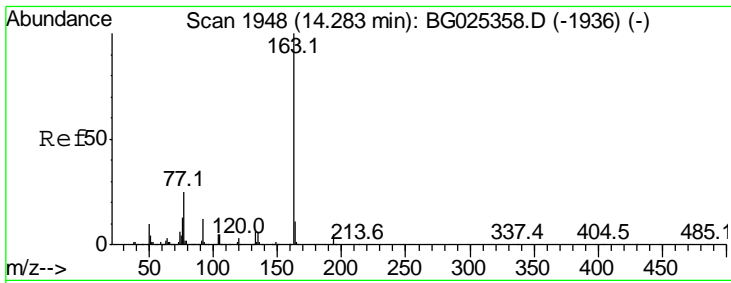

#49
 Dimethylphthalate
 Concen: 40.54 ng
 RT: 14.27 min Scan# 1945
 Delta R.T. -0.00 min
 Lab File: BG025456.D
 Acq: 10 Jan 2017 17:44

Instrument :
 BNA_G
 ClientSampled :
 SSTDCCC040

Tgt Ion	Resp	Lower	Upper
163	100		
194	4.8	3.8	5.6
164	10.9	9.3	13.9

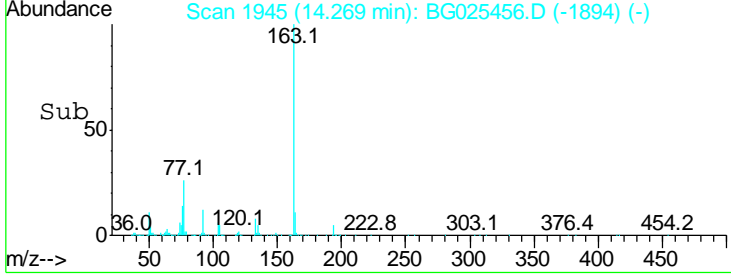
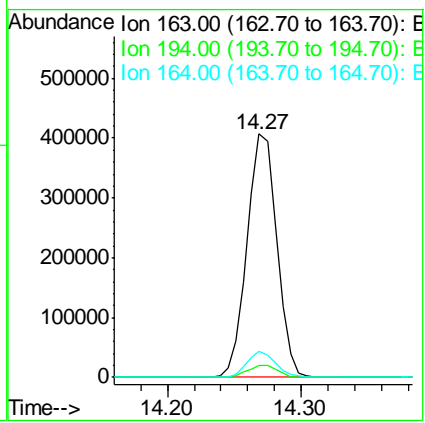
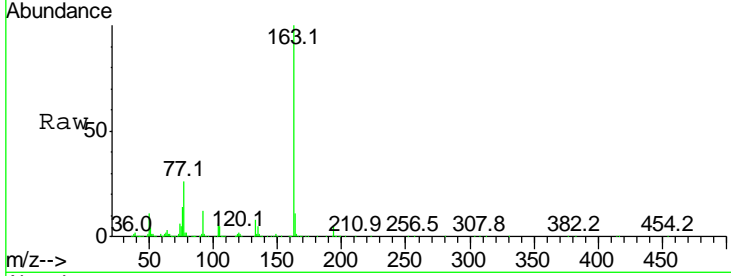

#50
 2,6-Dinitrotoluene
 Concen: 41.01 ng
 RT: 14.42 min Scan# 1970
 Delta R.T. 0.00 min
 Lab File: BG025456.D
 Acq: 10 Jan 2017 17:44

Tgt Ion	Resp	Lower	Upper
165	100		
63	71.6	63.9	95.9
89	67.5	58.6	88.0

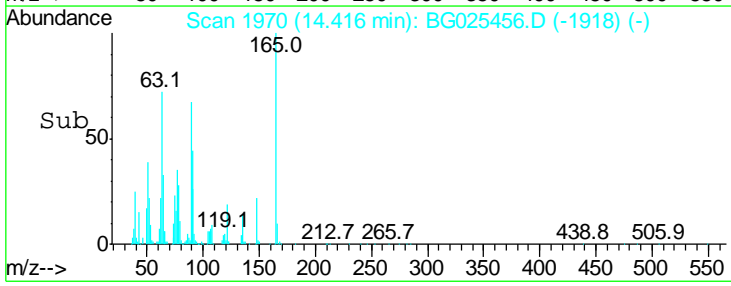
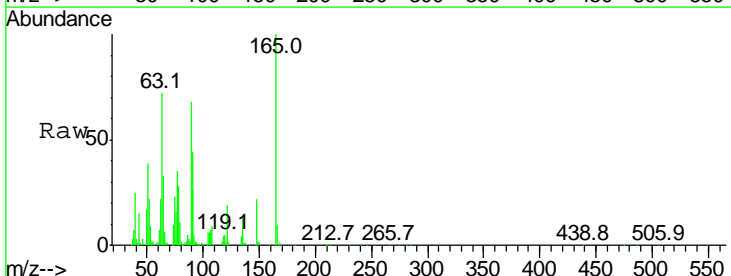
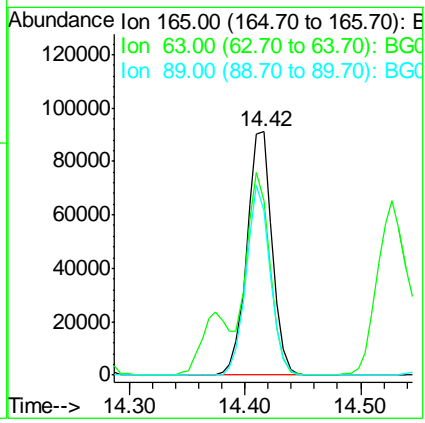
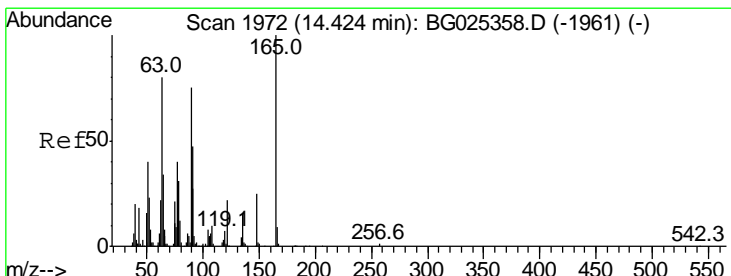

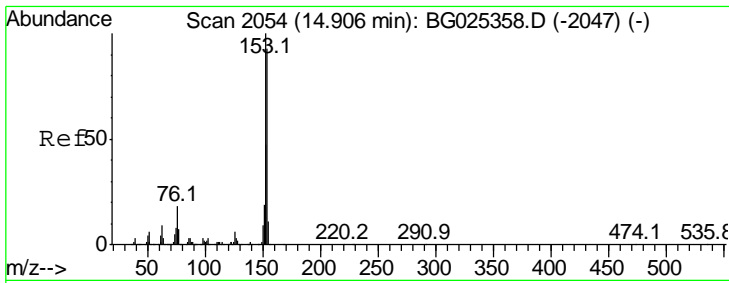

#51
 Acenaphthene
 Concen: 41.24 ng
 RT: 14.89 min Scan# 2051
 Delta R.T. 0.00 min
 Lab File: BG025456.D
 Acq: 10 Jan 2017 17:44

Instrument :
 BNA_G
 ClientSampled :
 SSTDCCC040

Tgt Ion	Resp	Lower	Upper
154	100		
153	103.9	87.8	131.6
152	51.1	42.2	63.4

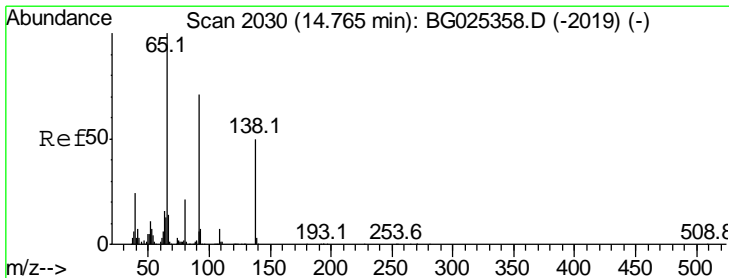
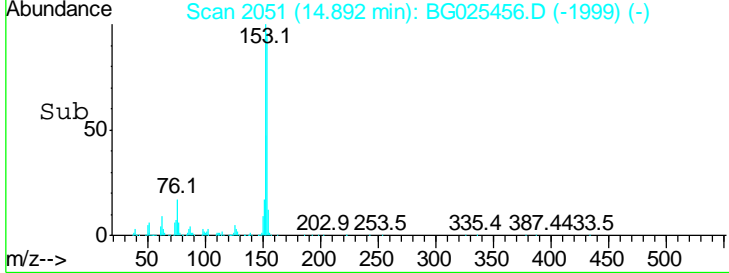
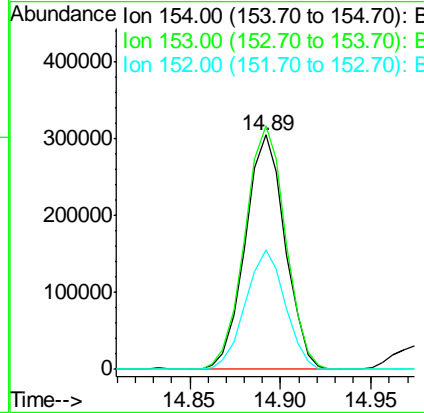
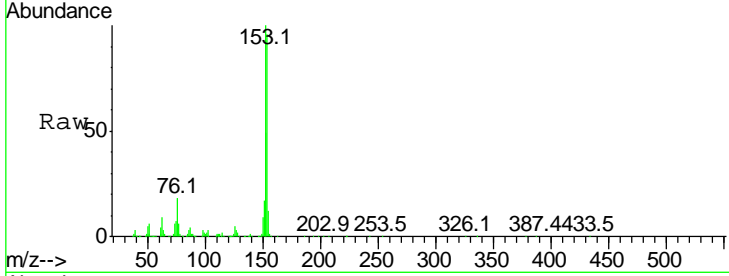

#52
 3-Nitroaniline
 Concen: 41.00 ng
 RT: 14.75 min Scan# 2027
 Delta R.T. -0.00 min
 Lab File: BG025456.D
 Acq: 10 Jan 2017 17:44

Tgt Ion	Resp	Lower	Upper
138	100		
108	13.4	10.9	16.3
92	156.2	115.3	172.9

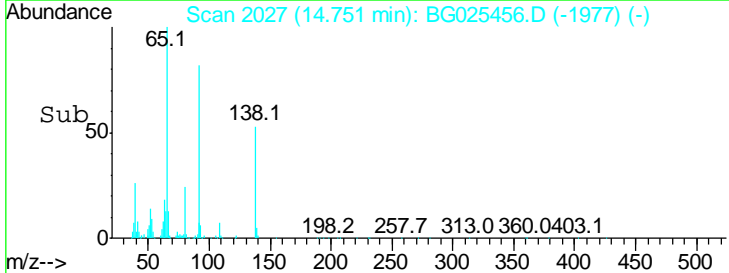
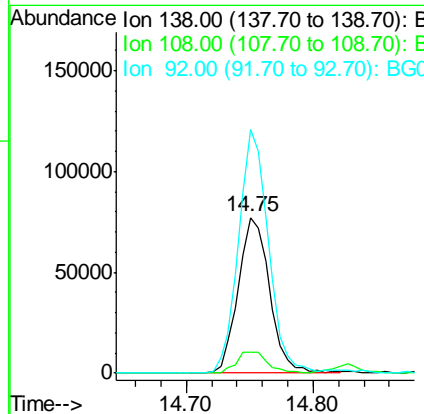
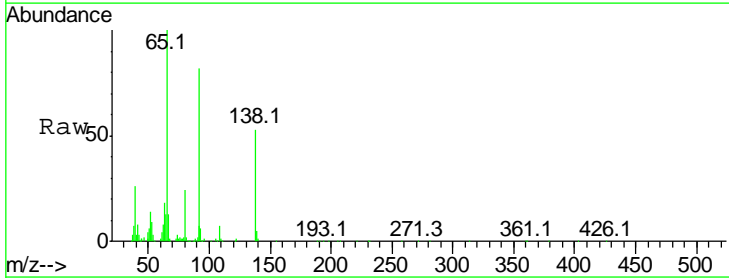

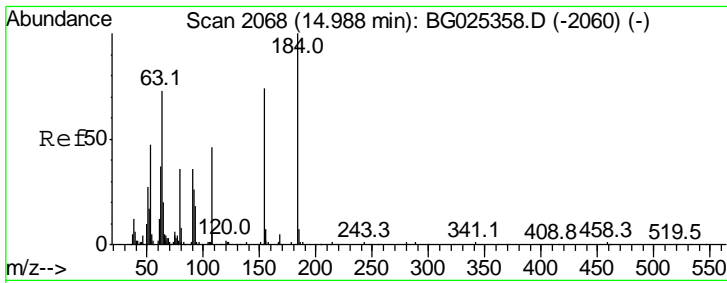

#53
 2,4-Dinitrophenol
 Concen: 41.21 ng
 RT: 14.97 min Scan# 2065
 Delta R.T. 0.00 min
 Lab File: BG025456.D
 Acq: 10 Jan 2017 17:44

Instrument :
 BNA_G
 ClientSampleId :
 SSTDCCC040

Tgt Ion	Resp	Lower	Upper
184	100		
63	83.0	52.7	79.1#
154	66.6	57.3	85.9

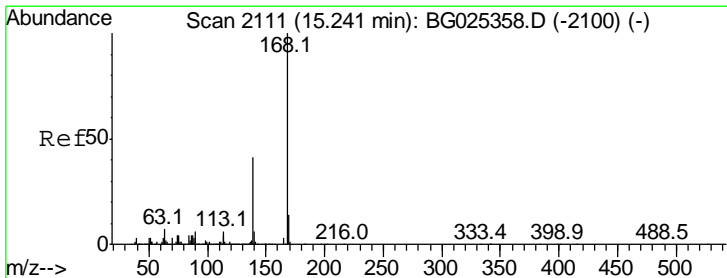
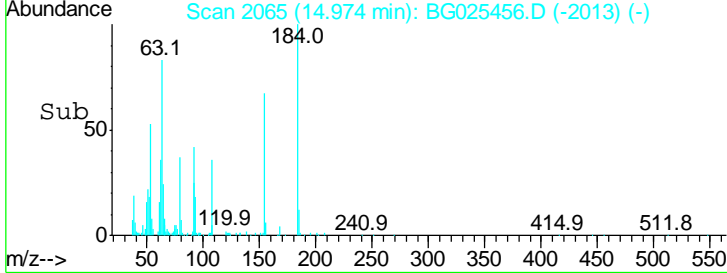
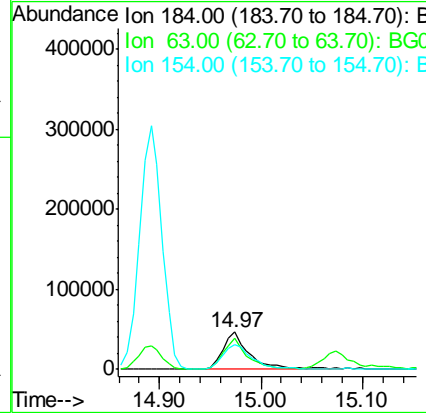
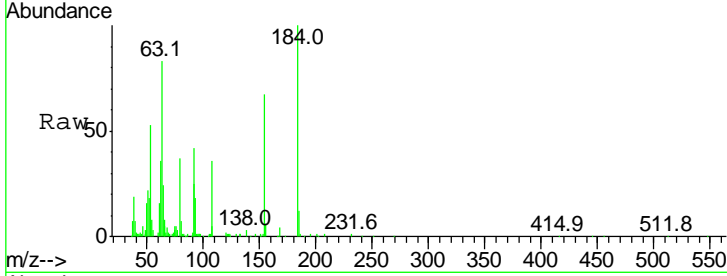

#54
 Dibenzofuran
 Concen: 41.30 ng
 RT: 15.23 min Scan# 2108
 Delta R.T. 0.00 min
 Lab File: BG025456.D
 Acq: 10 Jan 2017 17:44

Tgt Ion	Resp	Lower	Upper
168	100		
139	44.1	35.3	52.9
169	13.5	11.5	17.3

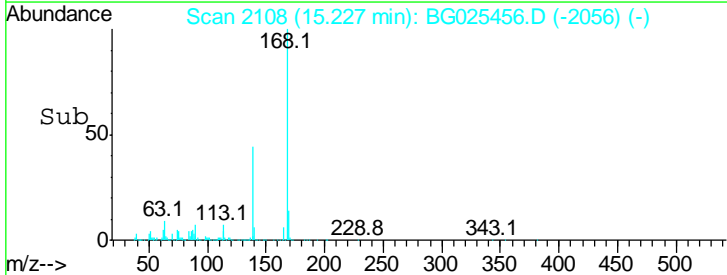
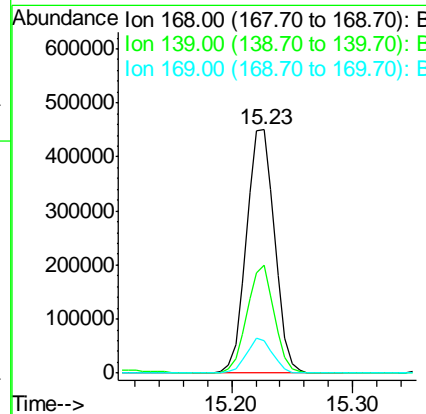
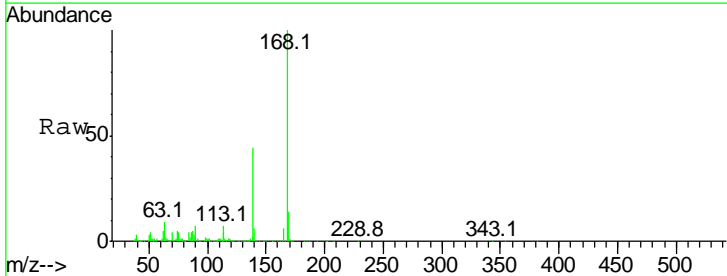

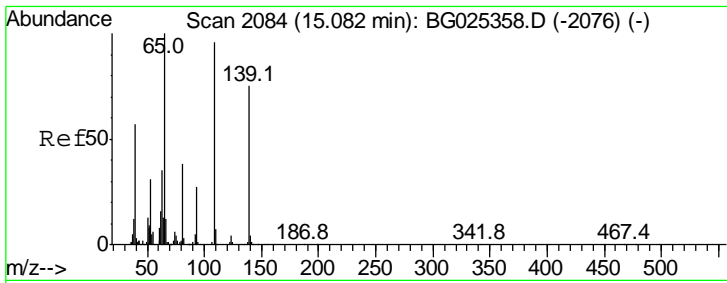

#55
 4-Nitrophenol
 Concen: 40.85 ng
 RT: 15.07 min Scan# 2082
 Delta R.T. 0.00 min
 Lab File: BG025456.D
 Acq: 10 Jan 2017 17:44

Instrument :
 BNA_G
 ClientSampled :
 SSTDCCC040

Tgt Ion	Resp	Lower	Upper
139	100		
109	104.1	101.2	141.2
65	131.3	135.3	175.3#

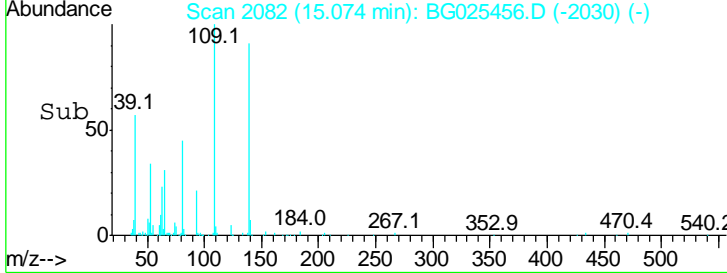
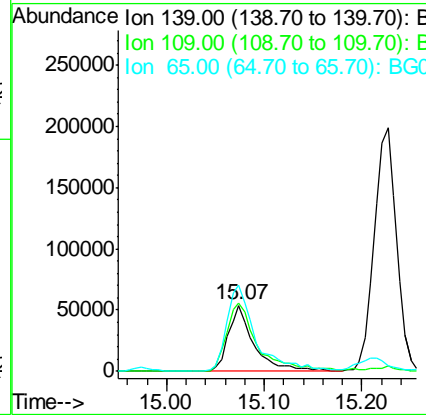
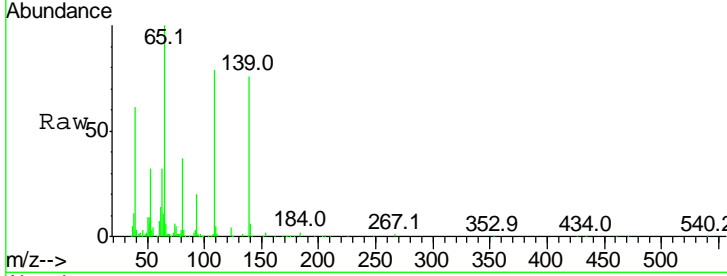

#56
 2,4-Dinitrotoluene
 Concen: 41.95 ng
 RT: 15.21 min Scan# 2105
 Delta R.T. 0.00 min
 Lab File: BG025456.D
 Acq: 10 Jan 2017 17:44

Tgt Ion	Resp	Lower	Upper
165	100		
63	67.2	44.0	66.0#
89	89.8	67.3	100.9
182	3.8	3.8	5.6

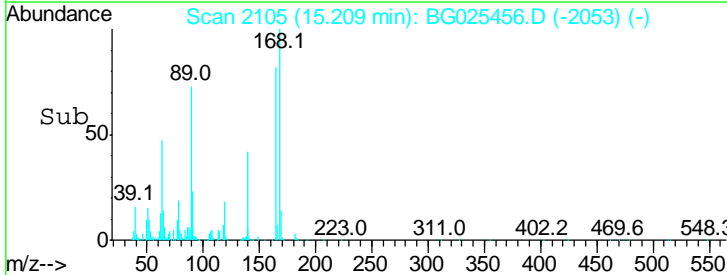
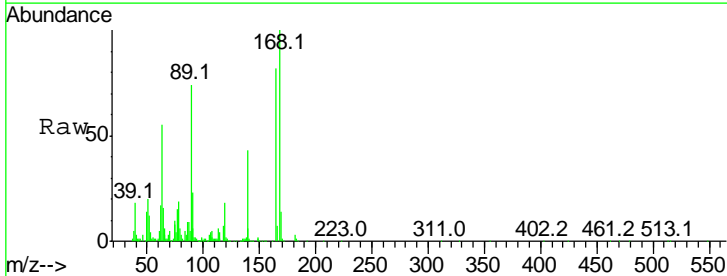
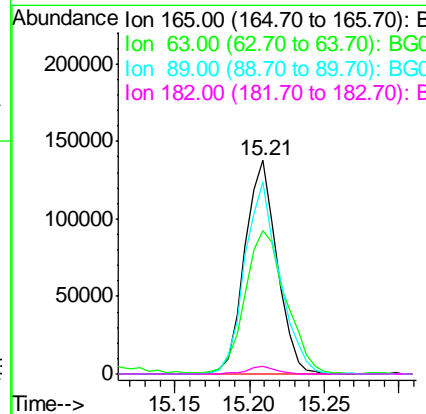
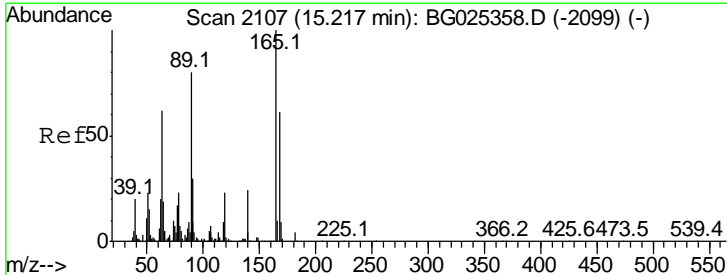

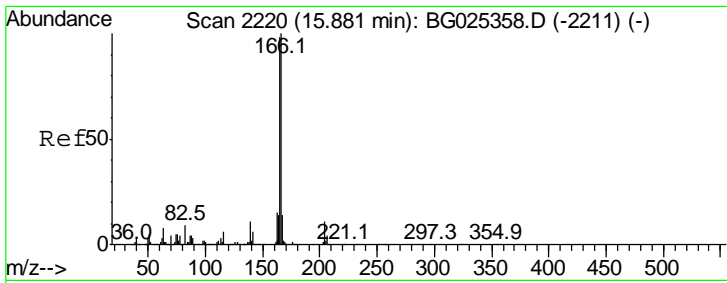

#57
 Fluorene
 Concen: 40.74 ng
 RT: 15.87 min Scan# 2218
 Delta R.T. 0.00 min
 Lab File: BG025456.D
 Acq: 10 Jan 2017 17:44

Instrument :
 BNA_G
 ClientSampleID :
 SSTDCCC040

Tgt Ion	Resp	Lower	Upper
166	100		
165	99.4	78.6	117.8
167	14.3	11.6	17.4

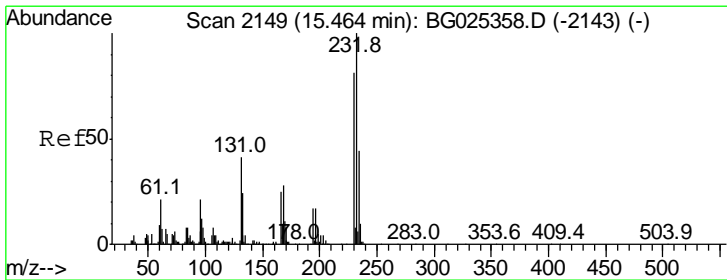
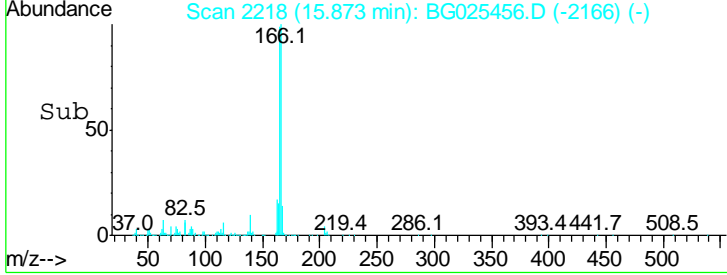
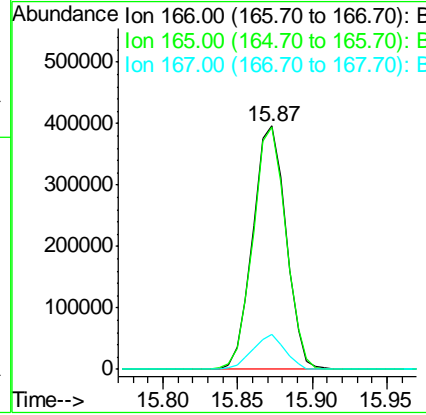
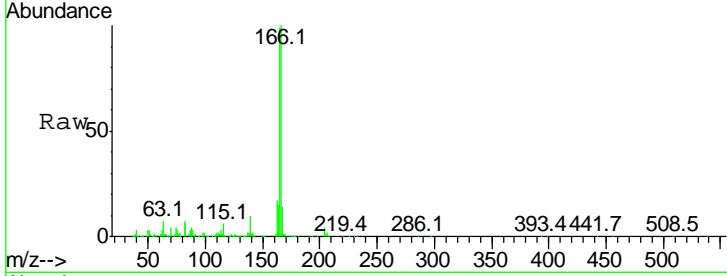

#58
 2,3,4,6-Tetrachlorophenol
 Concen: 39.01 ng
 RT: 15.45 min Scan# 2146
 Delta R.T. -0.00 min
 Lab File: BG025456.D
 Acq: 10 Jan 2017 17:44

Tgt Ion	Resp	Lower	Upper
232	100		
131	39.1	34.9	52.3
130	2.3	2.3	3.5
166	26.1	24.2	36.4

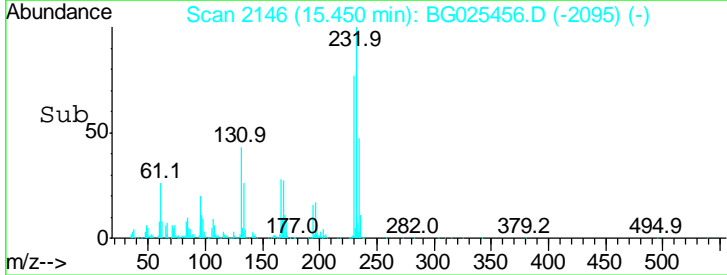
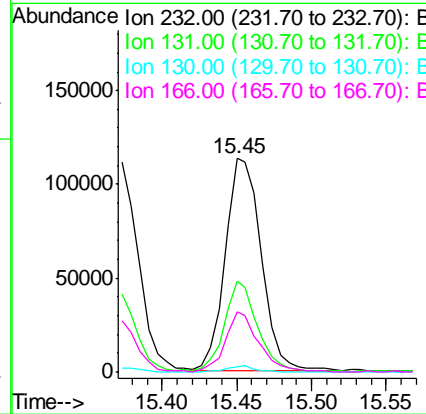
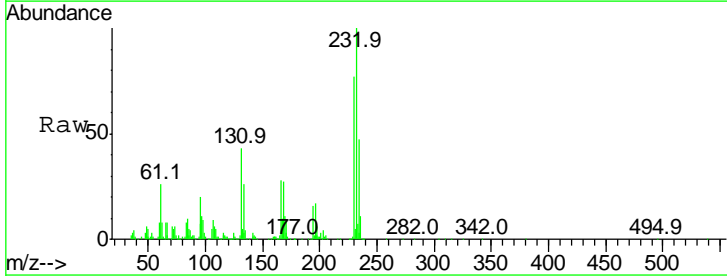

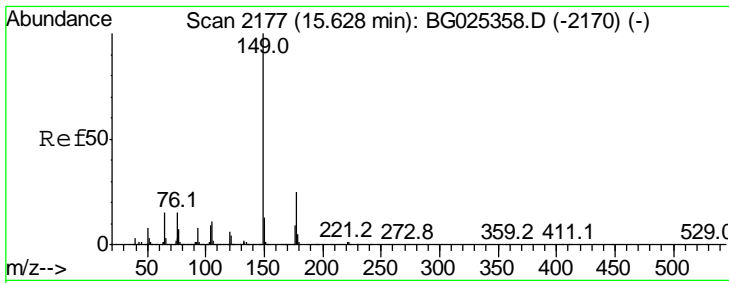

#59
 Diethylphthalate
 Concen: 39.43 ng
 RT: 15.61 min Scan# 2174
 Delta R.T. -0.00 min
 Lab File: BG025456.D
 Acq: 10 Jan 2017 17:44

Instrument :
 BNA_G
 ClientSampleId :
 SSTDCCC040

Tgt Ion	Resp	Lower	Upper
149	100		
177	24.8	20.1	30.1
150	14.1	10.2	15.2

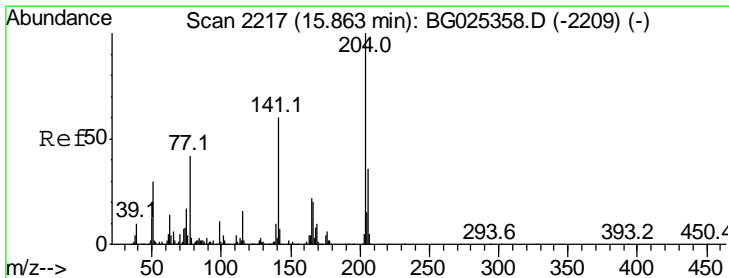
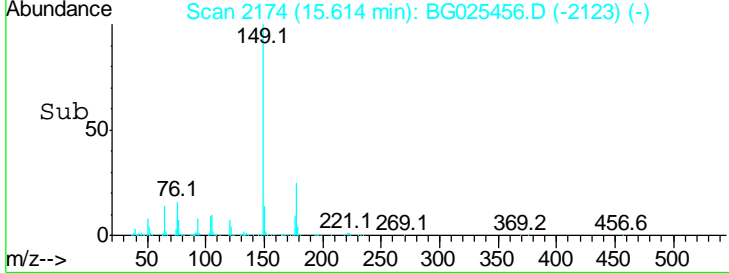
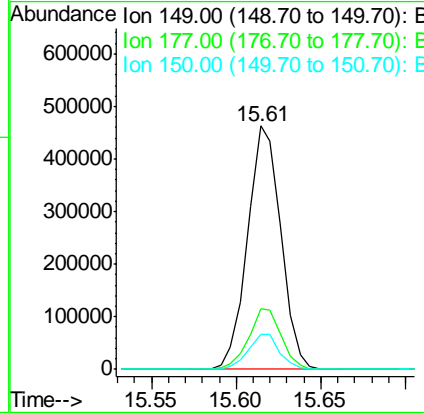
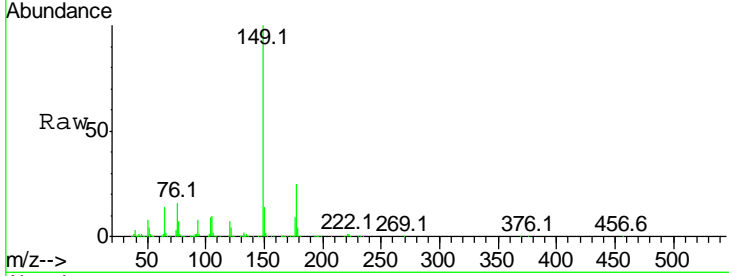

#60
 4-Chlorophenyl-phenylether
 Concen: 39.56 ng
 RT: 15.85 min Scan# 2214
 Delta R.T. -0.00 min
 Lab File: BG025456.D
 Acq: 10 Jan 2017 17:44

Tgt Ion	Resp	Lower	Upper
204	100		
206	34.8	30.1	45.1
141	64.2	50.6	76.0

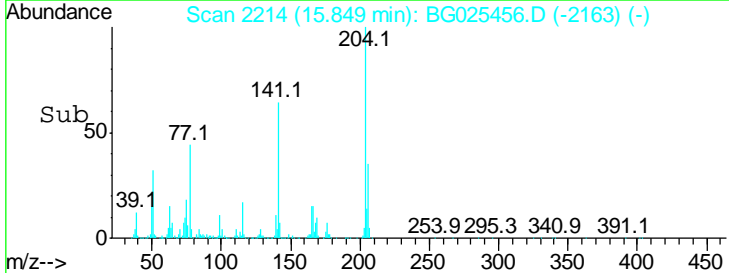
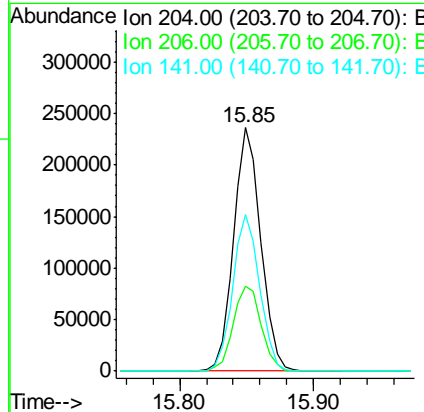
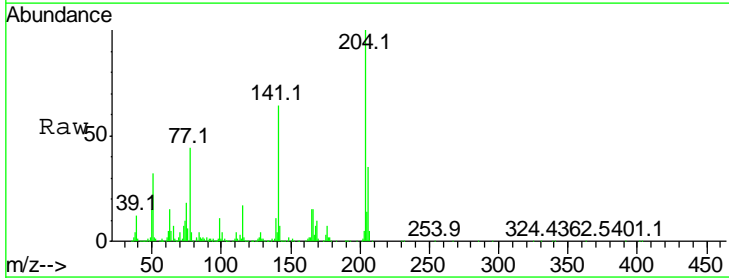

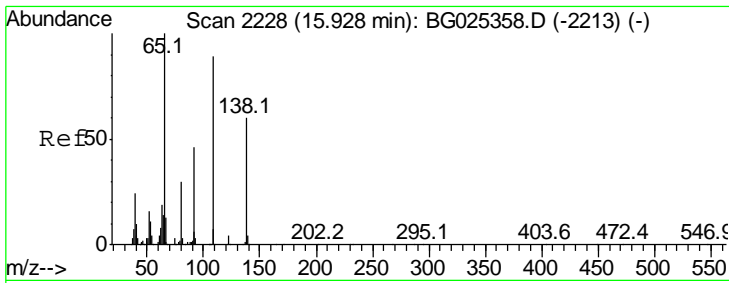

#61
 4-Nitroaniline
 Concen: 41.92 ng
 RT: 15.91 min Scan# 2225
 Delta R.T. -0.00 min
 Lab File: BG025456.D
 Acq: 10 Jan 2017 17:44

Instrument :
 BNA_G
 ClientSampleID :
 SSTDCCC040

Tgt Ion	Resp	Lower	Upper
138	100		
92	70.6	44.2	84.2
108	147.2	104.8	144.8#

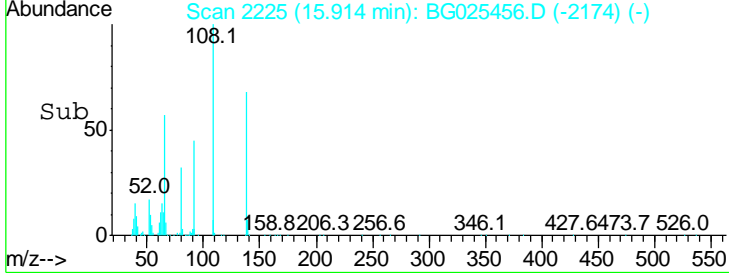
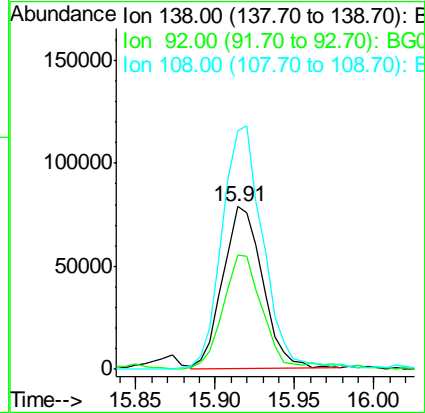
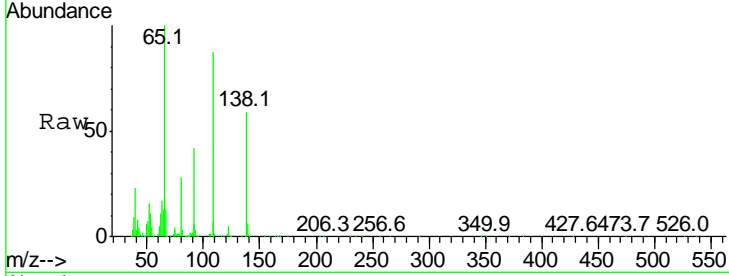

#62
 Azobenzene
 Concen: 42.50 ng
 RT: 16.14 min Scan# 2264
 Delta R.T. -0.00 min
 Lab File: BG025456.D
 Acq: 10 Jan 2017 17:44

Tgt Ion	Resp	Lower	Upper
77	100		
182	22.7	4.7	44.7
105	14.4	0.0	36.3
51	36.5	16.4	56.4

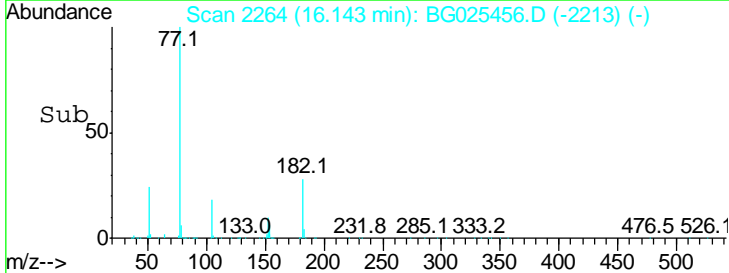
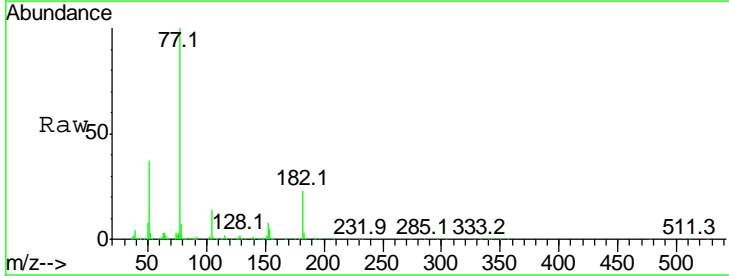
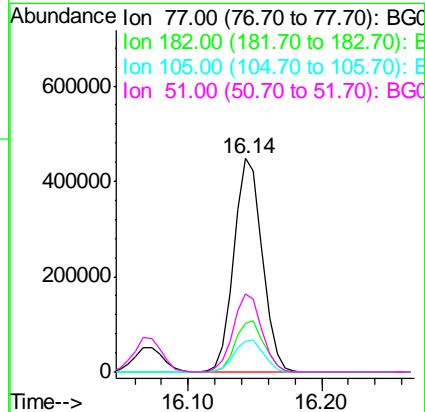
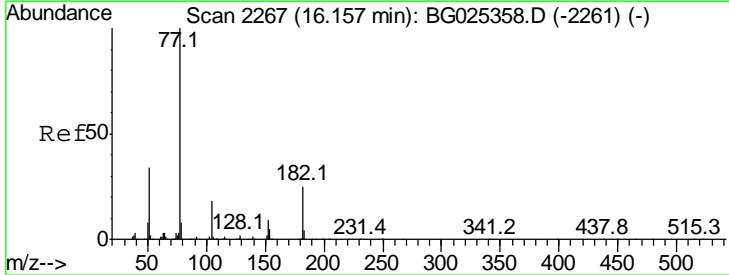

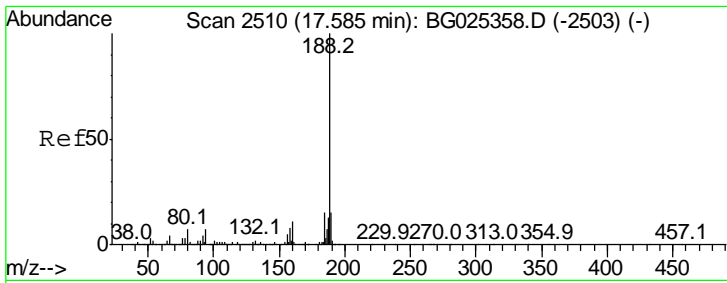

#63
 Phenanthrene-d10
 Concen: 20.00 ng
 RT: 17.57 min Scan# 2507
 Delta R.T. -0.00 min
 Lab File: BG025456.D
 Acq: 10 Jan 2017 17:44

Instrument :
 BNA_G
 ClientSampleId :
 SSTDCCC040

Tgt Ion	Ratio	Lower	Upper
188	100		
94	6.4	5.8	8.8
80	8.7	7.5	11.3

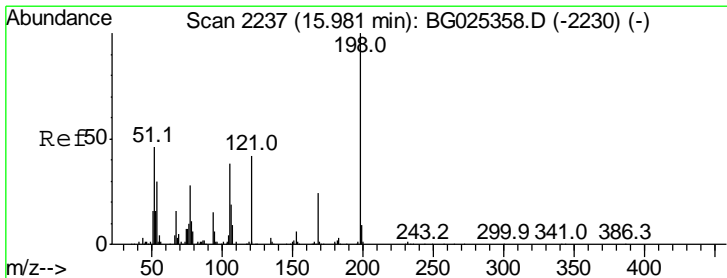
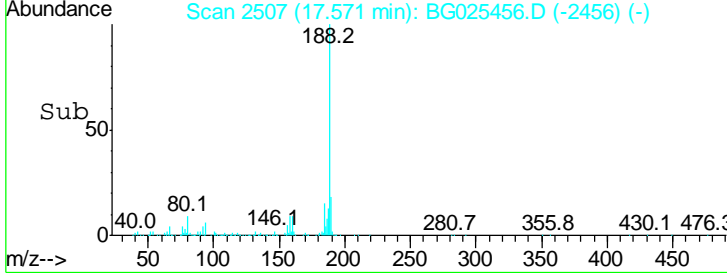
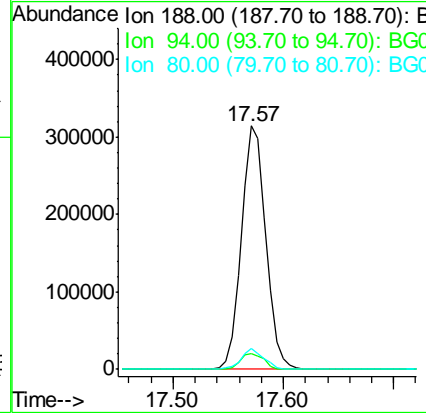
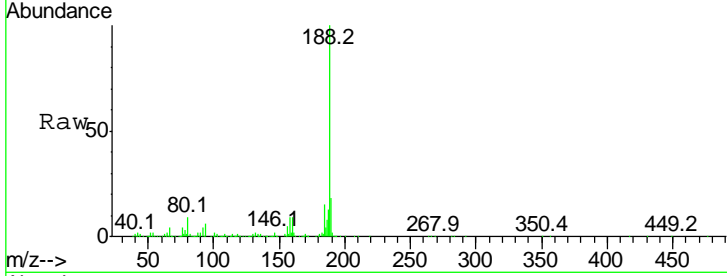

#64
 4,6-Dinitro-2-methylphenol
 Concen: 42.55 ng
 RT: 15.97 min Scan# 2235
 Delta R.T. 0.00 min
 Lab File: BG025456.D
 Acq: 10 Jan 2017 17:44

Tgt Ion	Ratio	Lower	Upper
198	100		
51	53.9	22.6	62.6
105	40.9	14.4	54.4

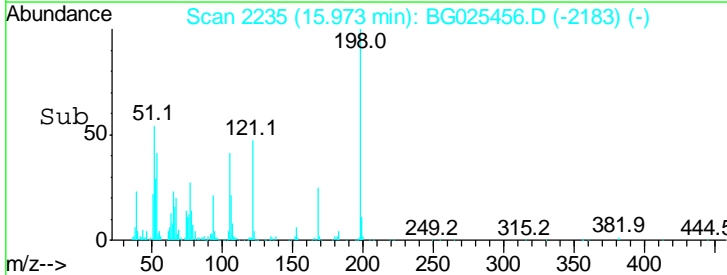
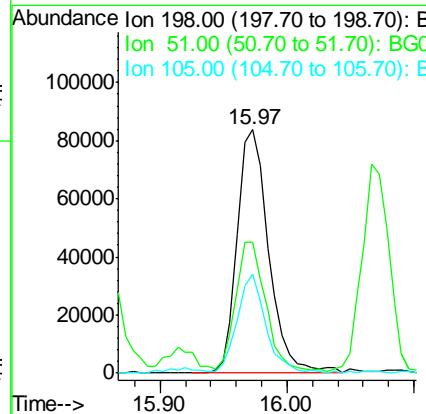
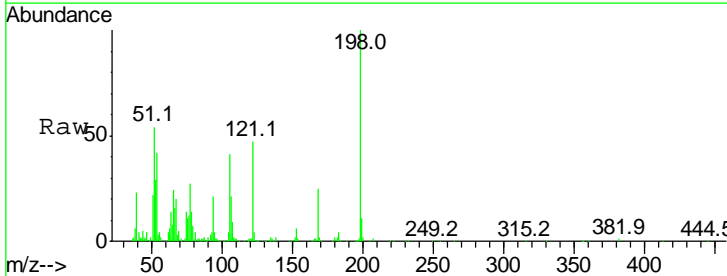

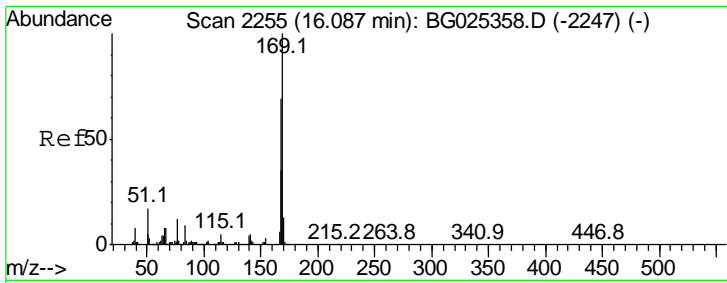

#65
 n-Nitrosodiphenylamine
 Concen: 40.53 ng
 RT: 16.07 min Scan# 2252
 Delta R.T. 0.00 min
 Lab File: BG025456.D
 Acq: 10 Jan 2017 17:44

Instrument :
 BNA_G
ClientSampleId :
 SSTDCCC040

Tgt Ion	Resp	Lower	Upper
169	100		
168	69.3	55.7	83.5
167	34.6	29.8	44.6

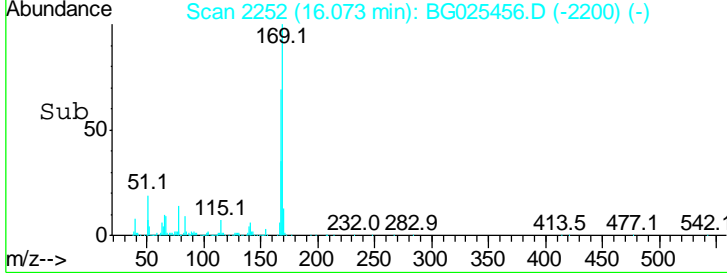
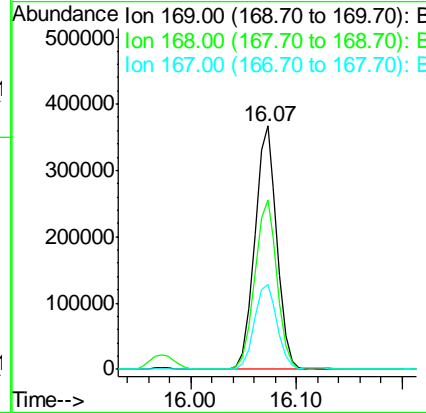
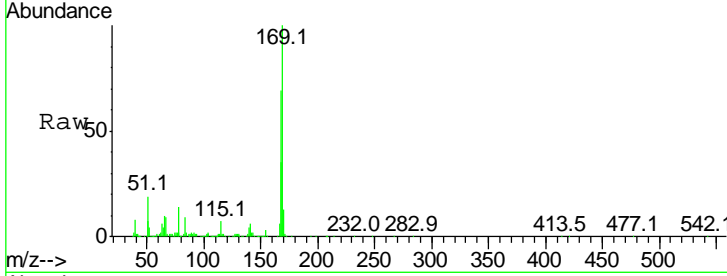

#66
 4-Bromophenyl-phenylether
 Concen: 41.71 ng
 RT: 16.75 min Scan# 2367
 Delta R.T. 0.00 min
 Lab File: BG025456.D
 Acq: 10 Jan 2017 17:44

Tgt Ion	Resp	Lower	Upper
248	100		
250	95.3	75.0	112.6
141	68.0	55.2	82.8

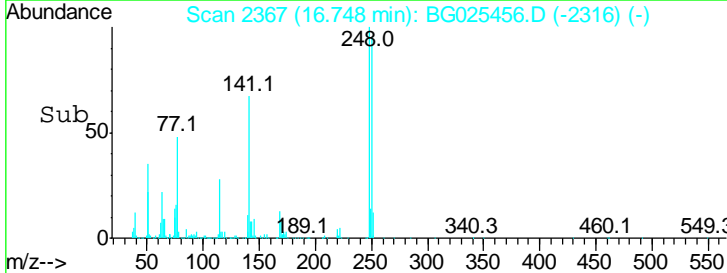
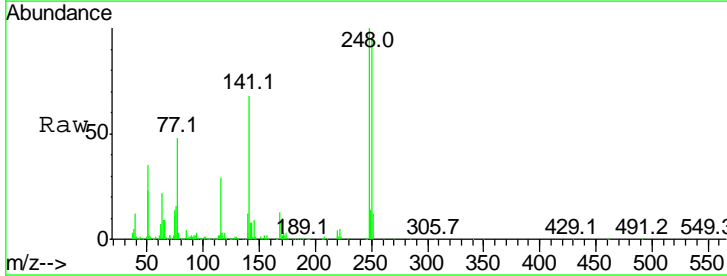
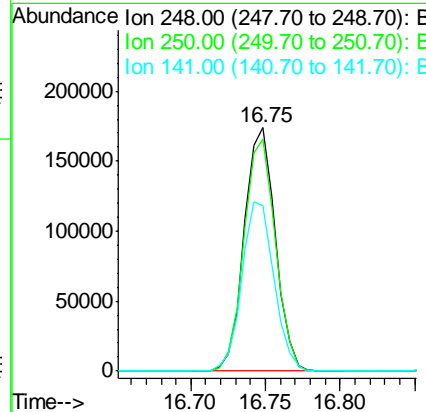
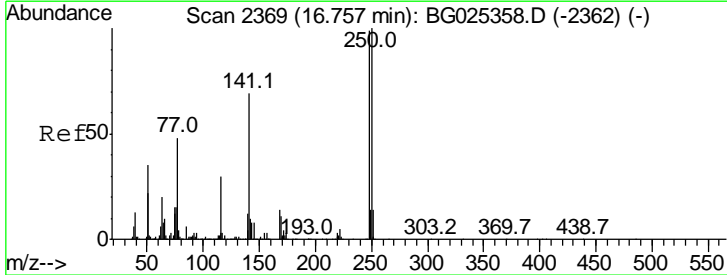

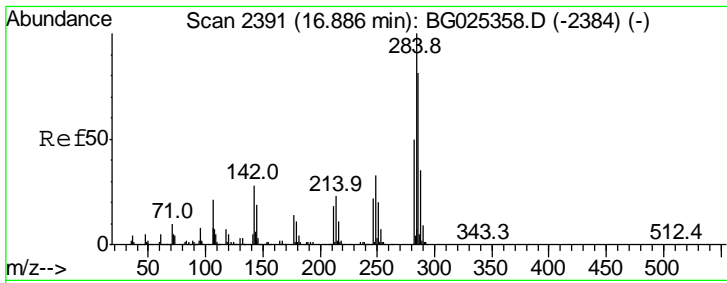

#67
 Hexachlorobenzene
 Concen: 40.46 ng
 RT: 16.87 min Scan# 2388
 Delta R.T. -0.00 min
 Lab File: BG025456.D
 Acq: 10 Jan 2017 17:44

Instrument :
 BNA_G
 ClientSampled :
 SSTDCCC040

Tgt Ion	Resp	Lower	Upper
284	100		
142	30.6	29.9	44.9
249	34.2	29.2	43.8

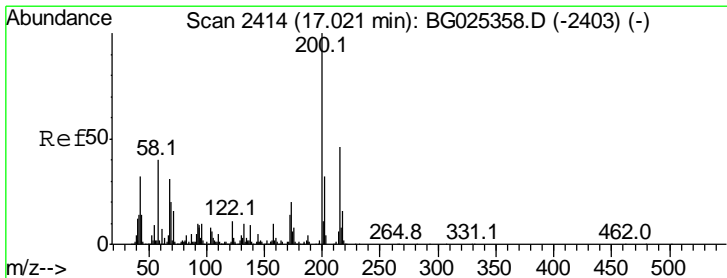
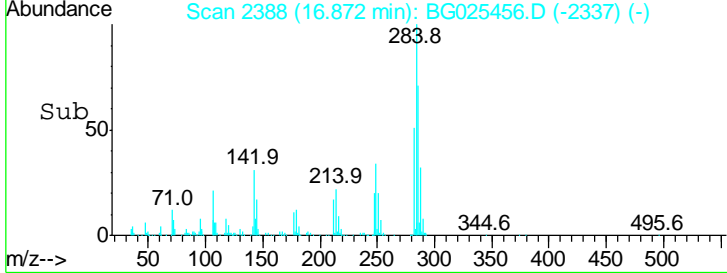
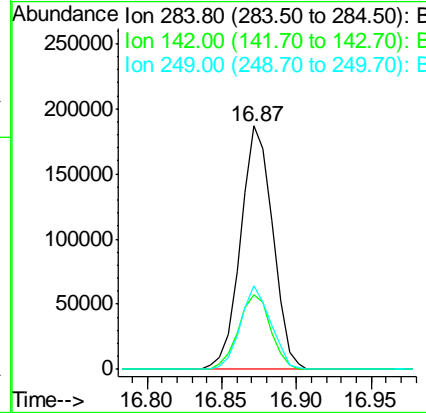
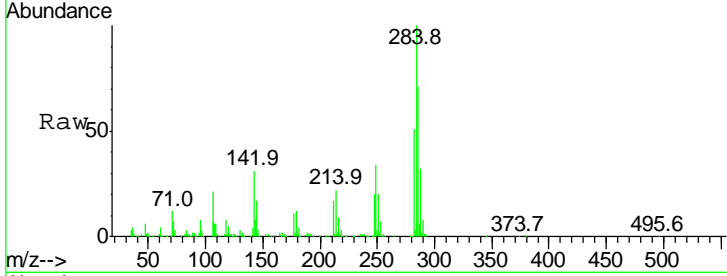

#68
 Atrazine
 Concen: 35.60 ng
 RT: 17.01 min Scan# 2411
 Delta R.T. -0.00 min
 Lab File: BG025456.D
 Acq: 10 Jan 2017 17:44

Tgt Ion	Resp	Lower	Upper
200	100		
173	20.9	3.0	43.0
215	50.3	28.4	68.4

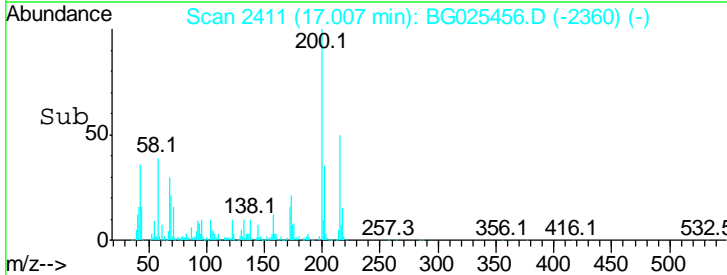
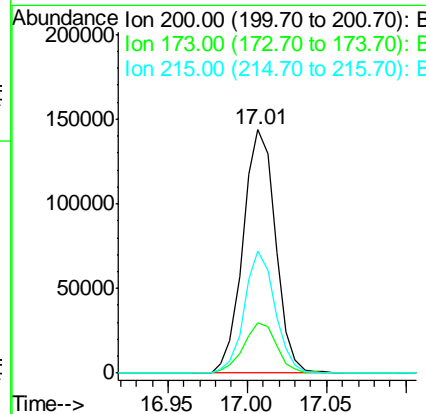
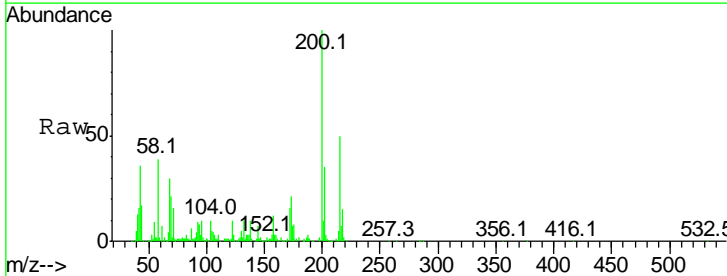

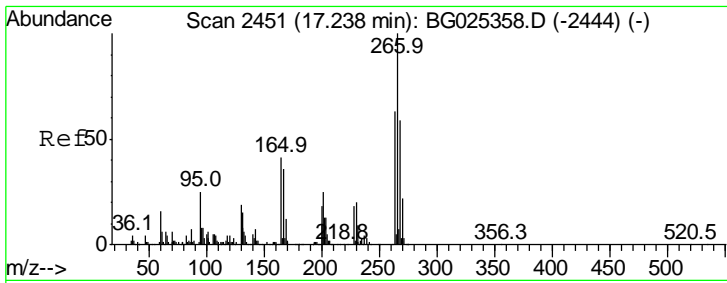

#69
 Pentachlorophenol
 Concen: 38.16 ng
 RT: 17.22 min Scan# 2448
 Delta R.T. -0.00 min
 Lab File: BG025456.D
 Acq: 10 Jan 2017 17:44

Instrument :
 BNA_G
 ClientSampled :
 SSTDCCC040

Tgt Ion	Resp	Lower	Upper
266	136229		
266	100		
268	70.8	48.6	72.8
264	60.4	50.1	75.1

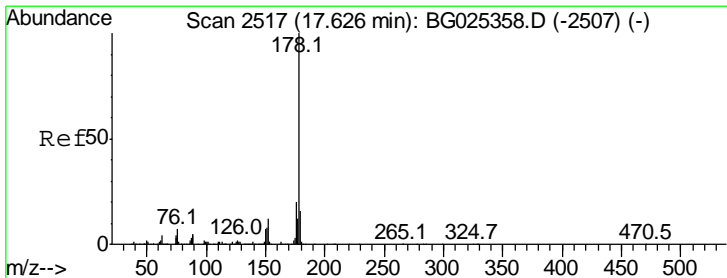
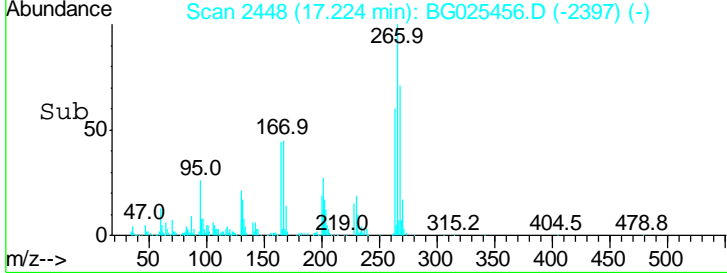
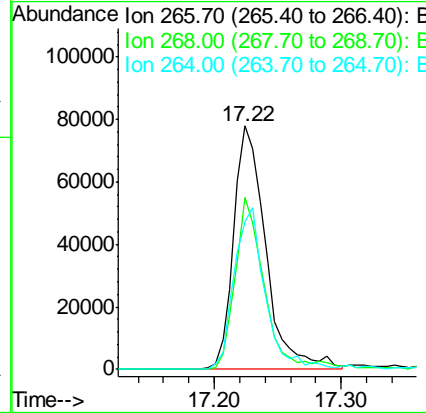
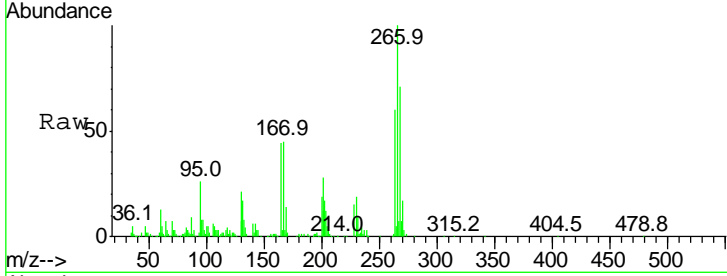

#70
 Phenanthrene
 Concen: 41.37 ng
 RT: 17.62 min Scan# 2515
 Delta R.T. 0.00 min
 Lab File: BG025456.D
 Acq: 10 Jan 2017 17:44

Tgt Ion	Resp	Lower	Upper
178	1037028		
178	100		
176	20.7	17.7	26.5
179	15.9	15.0	22.6

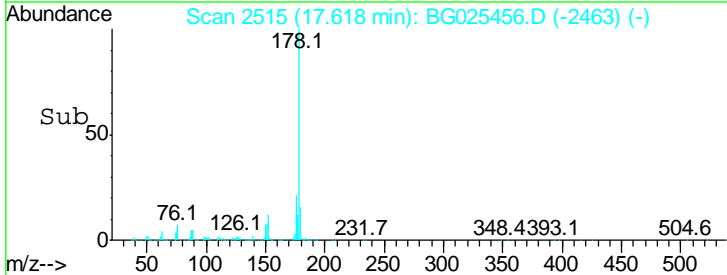
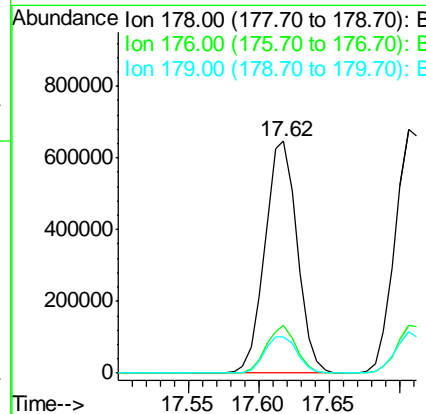
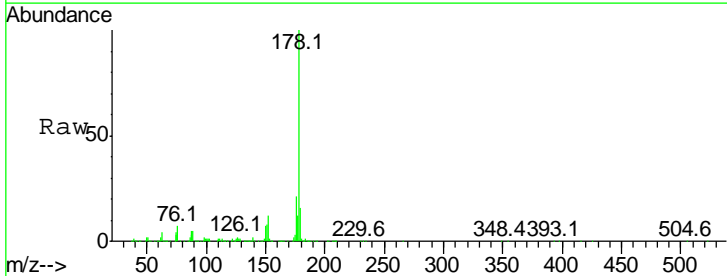

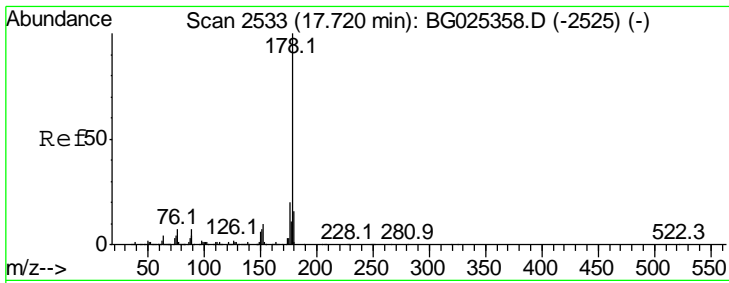

#71
 Anthracene
 Concen: 42.12 ng
 RT: 17.71 min Scan# 2530
 Delta R.T. -0.00 min
 Lab File: BG025456.D
 Acq: 10 Jan 2017 17:44

Instrument :
 BNA_G
 ClientSampleId :
 SSTDCCC040

Tgt Ion:178 Resp: 1072746

Ion	Ratio	Lower	Upper
178	100		
176	19.5	16.4	24.6
179	16.8	13.8	20.8

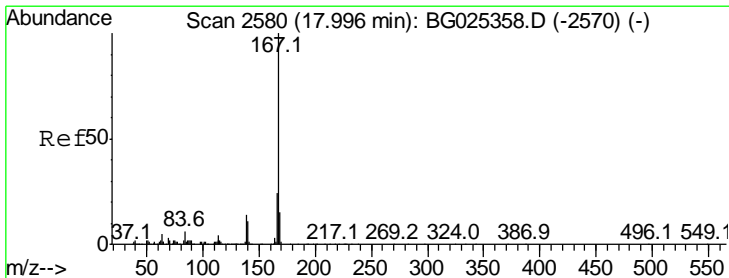
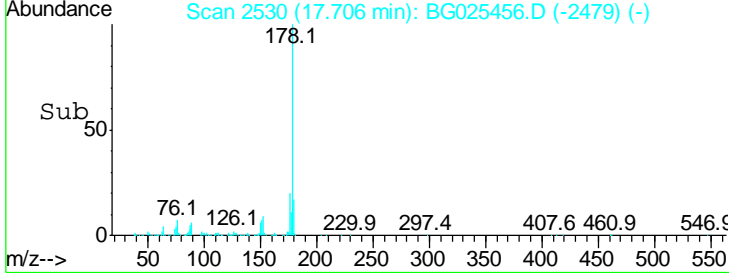
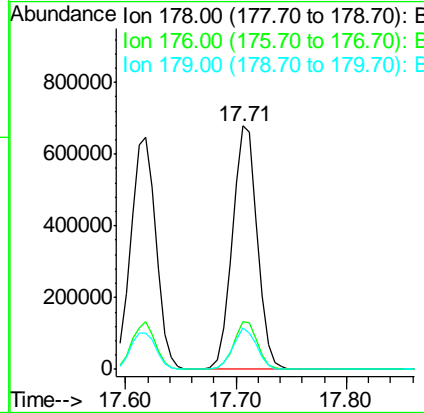
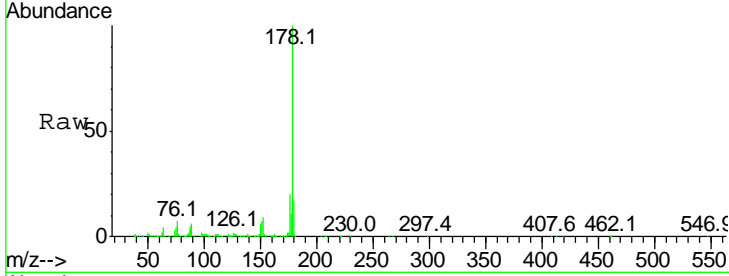

#72
 Carbazole
 Concen: 41.35 ng
 RT: 17.98 min Scan# 2577
 Delta R.T. -0.00 min
 Lab File: BG025456.D
 Acq: 10 Jan 2017 17:44

Tgt Ion:167 Resp: 941972

Ion	Ratio	Lower	Upper
167	100		
166	23.1	20.2	30.2
139	14.0	12.8	19.2

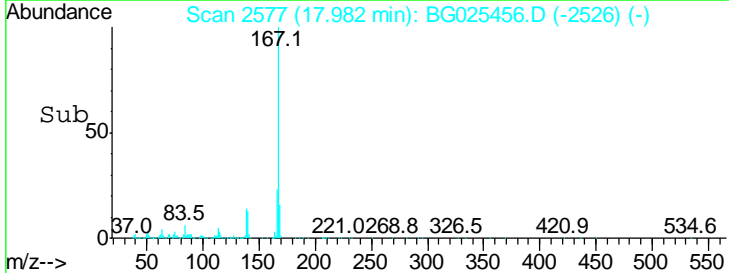
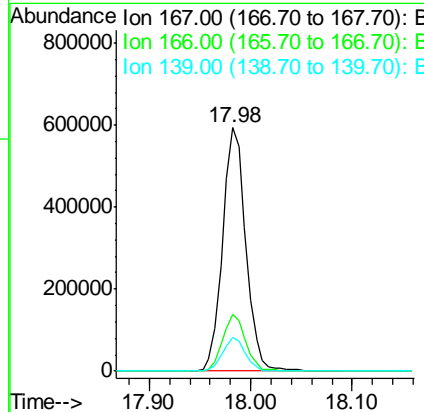
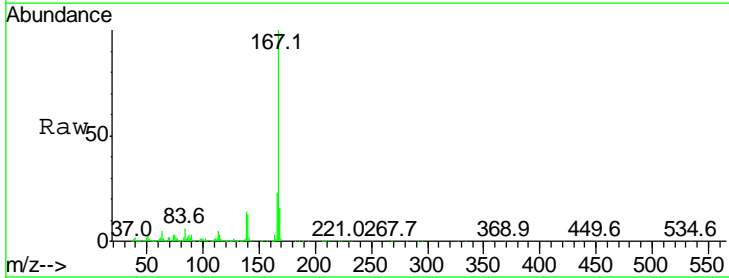

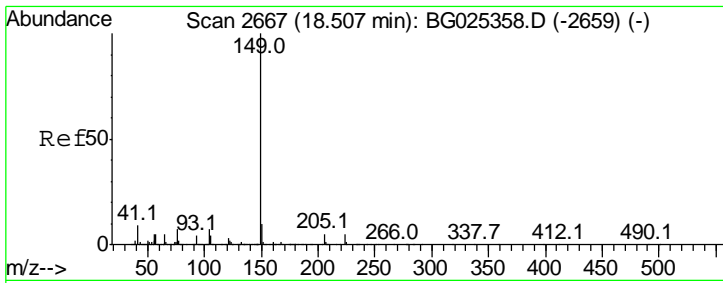

#73
 Di-n-butylphthalate
 Concen: 40.49 ng
 RT: 18.49 min Scan# 2664
 Delta R.T. 0.00 min
 Lab File: BG025456.D
 Acq: 10 Jan 2017 17:44

Instrument :
 BNA_G
ClientSampleId :
 SSTDCCC040

Tgt Ion:149 Resp: 1135005

Ion	Ratio	Lower	Upper
149	100		
150	10.9	9.1	13.7
104	7.3	6.7	10.1

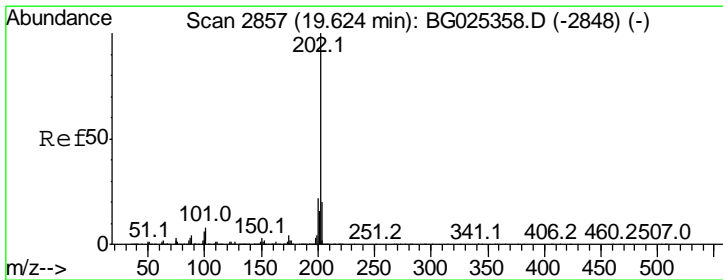
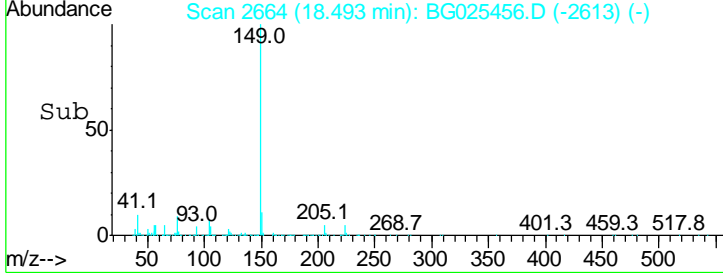
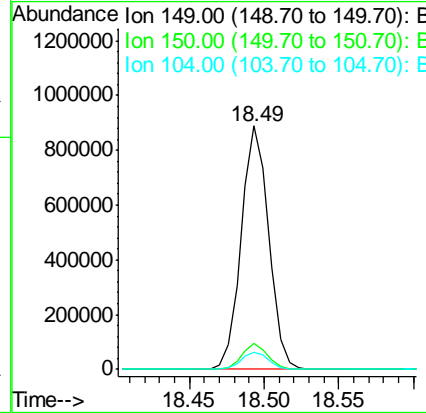
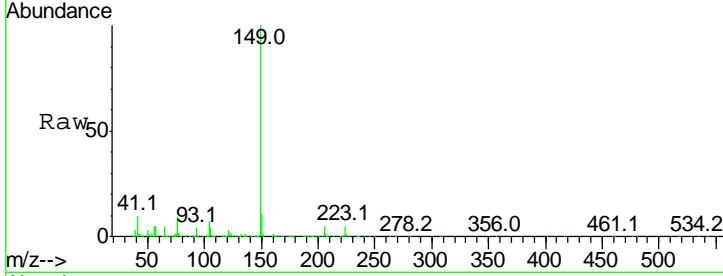

#74
 Fluoranthene
 Concen: 42.16 ng
 RT: 19.62 min Scan# 2855
 Delta R.T. 0.00 min
 Lab File: BG025456.D
 Acq: 10 Jan 2017 17:44

Tgt Ion:202 Resp: 1395783

Ion	Ratio	Lower	Upper
202	100		
101	6.9	0.0	30.1
203	19.6	1.3	41.3

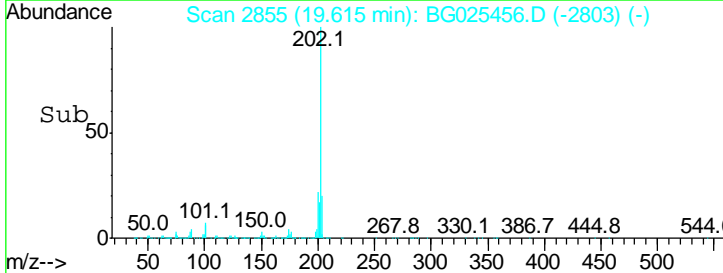
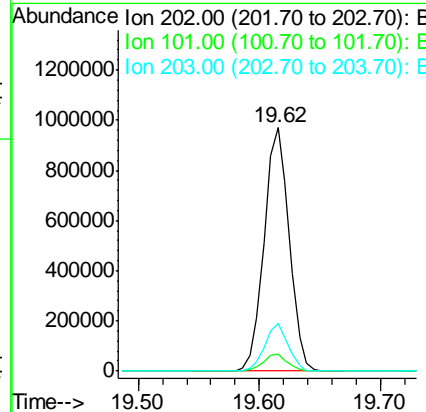
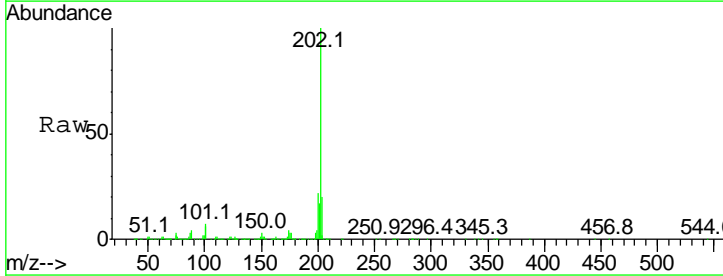

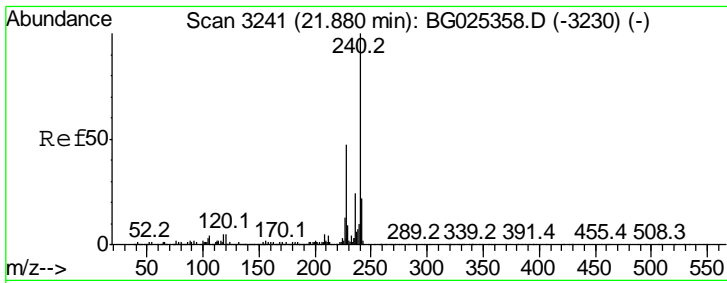

#75
 Chrysene-d12
 Concen: 20.00 ng
 RT: 21.87 min Scan# 3238
 Delta R.T. 0.00 min
 Lab File: BG025456.D
 Acq: 10 Jan 2017 17:44

Instrument :
 BNA_G
 ClientSampleId :
 SSTDCCC040

Tgt Ion	Ratio	Lower	Upper
240	100		
120	5.2	5.7	8.5#
236	26.9	22.2	33.4

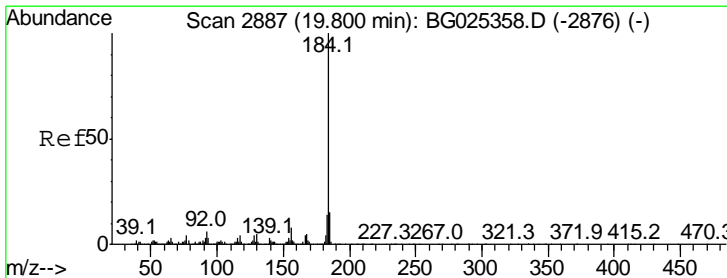
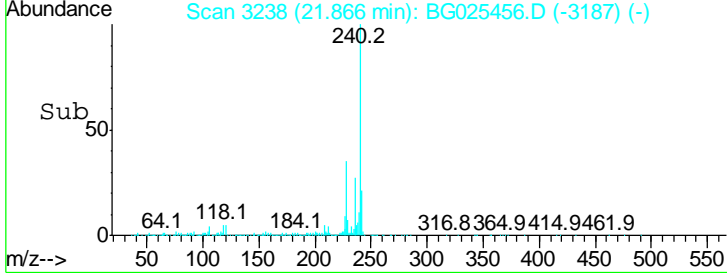
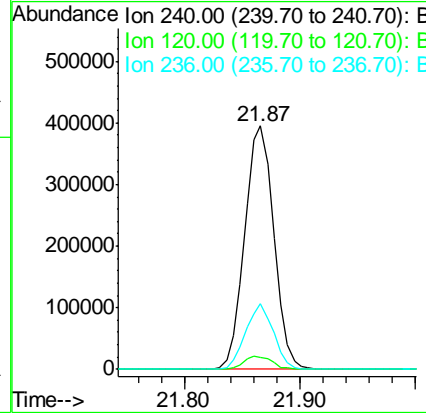
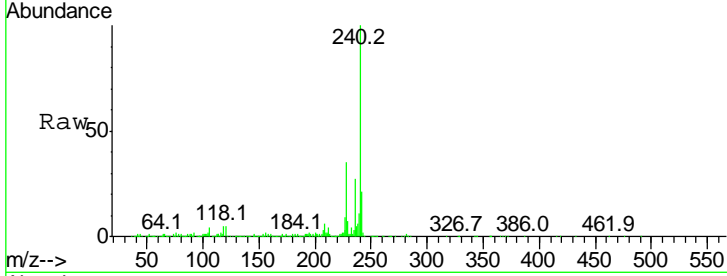

#76
 Benzidine
 Concen: 31.56 ng
 RT: 19.79 min Scan# 2885
 Delta R.T. 0.00 min
 Lab File: BG025456.D
 Acq: 10 Jan 2017 17:44

Tgt Ion	Ratio	Lower	Upper
184	100		
185	14.1	13.0	19.6
183	13.8	11.0	16.6

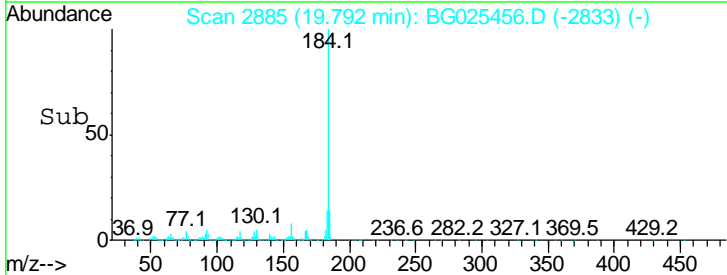
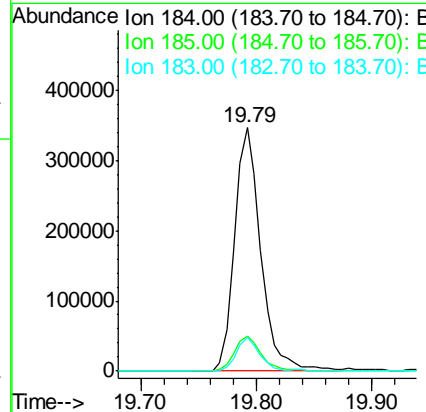
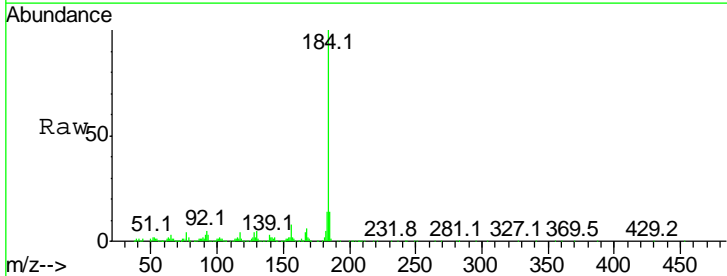

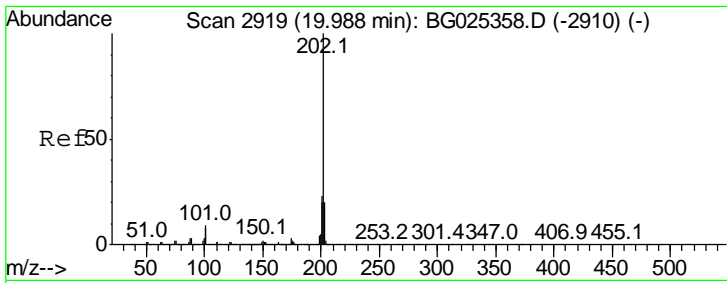

#77
 Pyrene
 Concen: 39.66 ng
 RT: 19.98 min Scan# 2917
 Delta R.T. 0.00 min
 Lab File: BG025456.D
 Acq: 10 Jan 2017 17:44

Instrument :
 BNA_G
 ClientSampleId :
 SSTDCCC040

Tgt Ion: 202 Resp: 1433737

Ion	Ratio	Lower	Upper
202	100		
200	22.9	19.6	29.4
203	18.4	15.8	23.8

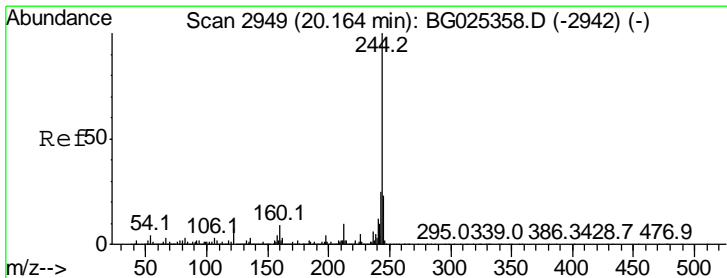
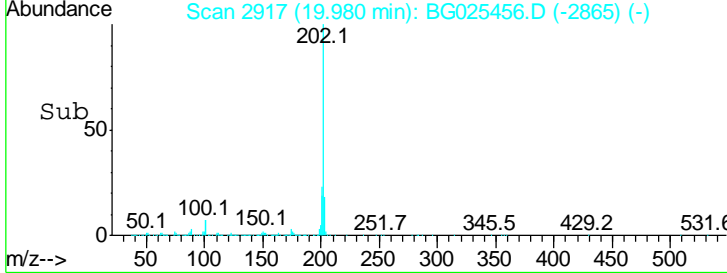
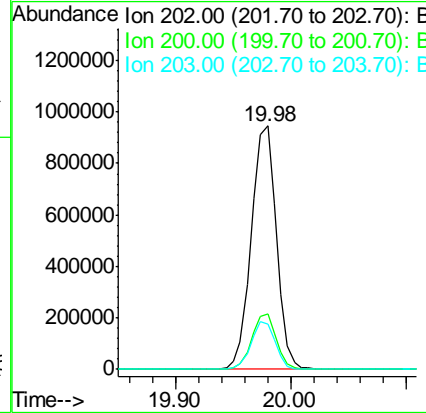
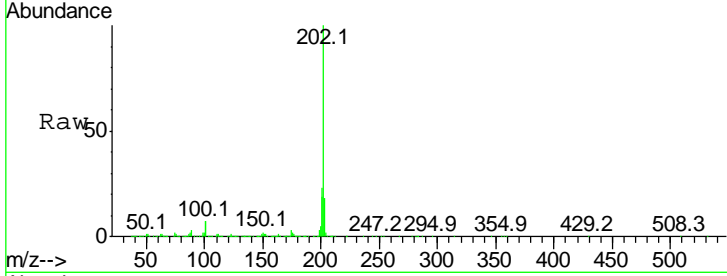

#78
 Terphenyl-d14
 Concen: 78.16 ng
 RT: 20.15 min Scan# 2946
 Delta R.T. -0.00 min
 Lab File: BG025456.D
 Acq: 10 Jan 2017 17:44

Tgt Ion: 244 Resp: 2039066

Ion	Ratio	Lower	Upper
244	100		
212	10.0	10.0	15.0#
122	7.4	8.6	12.8#

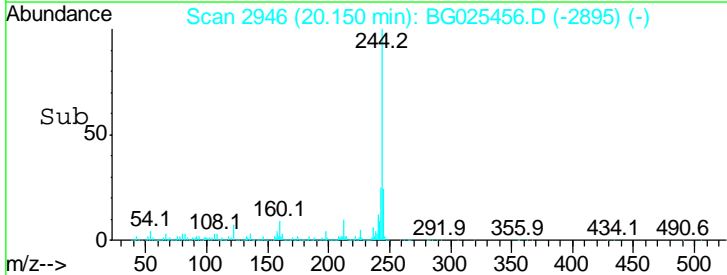
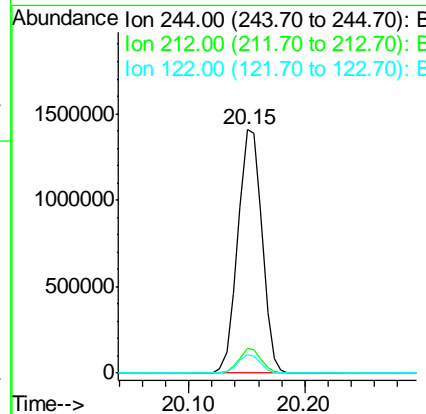
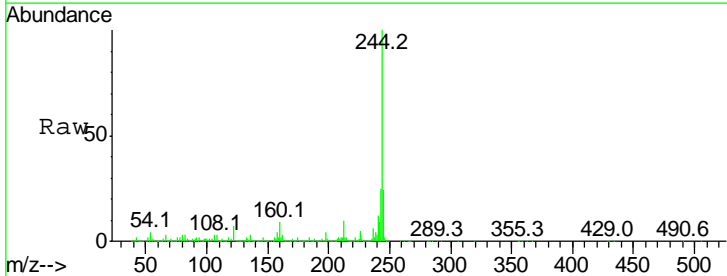

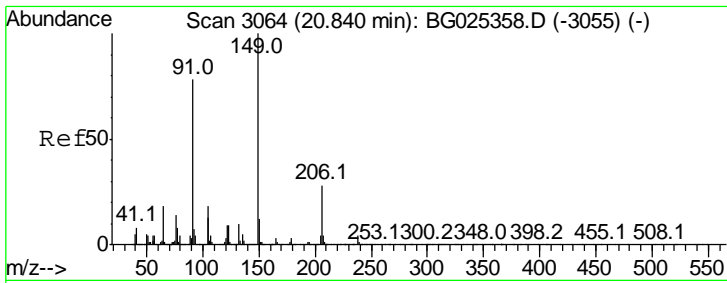

#79
 Butylbenzylphthalate
 Concen: 40.01 ng
 RT: 20.83 min Scan# 3061
 Delta R.T. 0.00 min
 Lab File: BG025456.D
 Acq: 10 Jan 2017 17:44

Instrument :
 BNA_G
 ClientSampleID :
 SSTDCCC040

Tgt Ion	Resp	Lower	Upper
149	100		
91	79.2	63.5	95.3
206	25.5	21.0	31.6

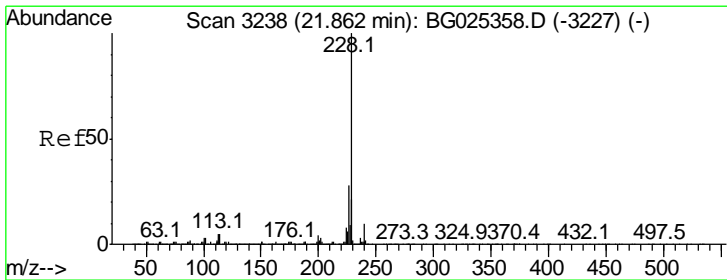
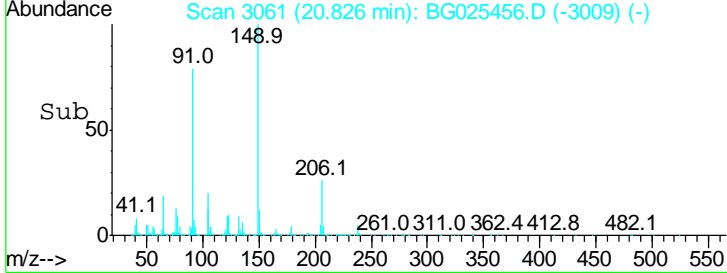
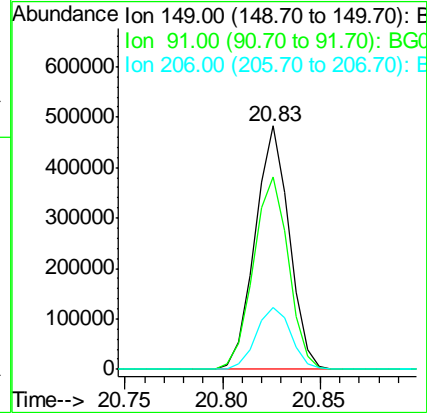
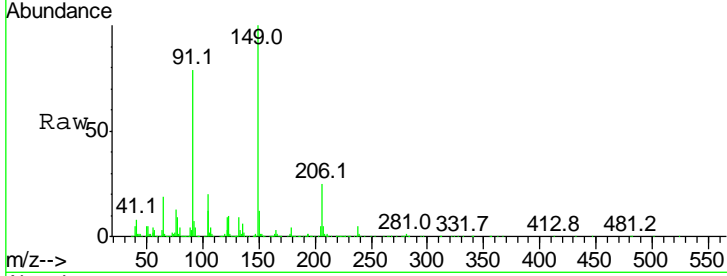

#80
 Benzo(a)anthracene
 Concen: 41.00 ng
 RT: 21.84 min Scan# 3234
 Delta R.T. 0.00 min
 Lab File: BG025456.D
 Acq: 10 Jan 2017 17:44

Tgt Ion	Resp	Lower	Upper
228	100		
226	29.3	24.9	37.3
229	21.2	18.2	27.2

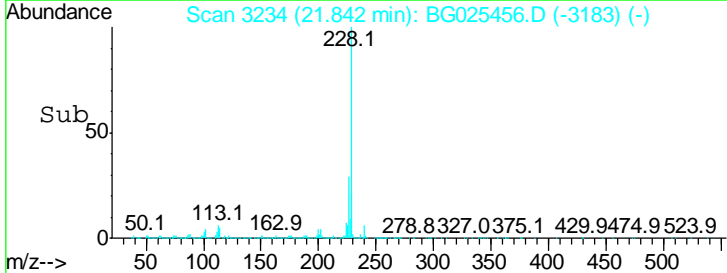
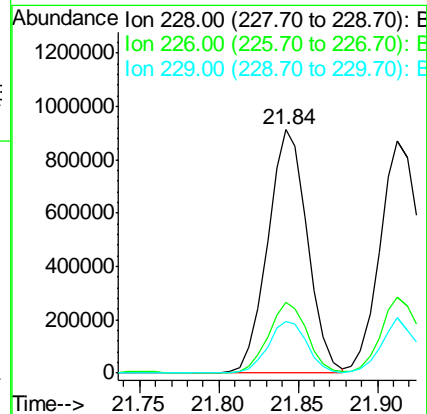
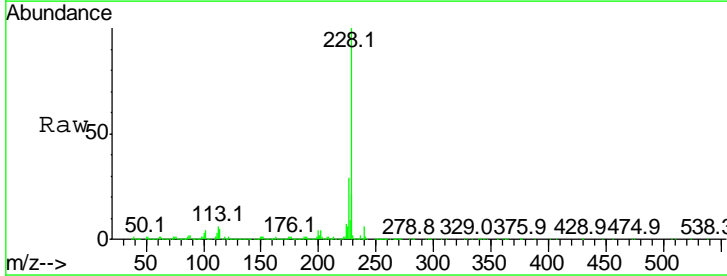

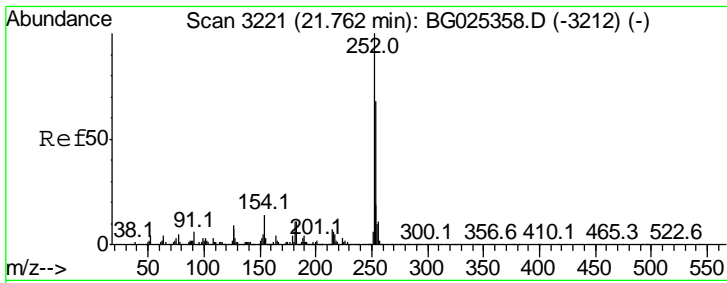

#81
 3,3'-Dichlorobenzidine
 Concen: 43.06 ng
 RT: 21.75 min Scan# 3218
 Delta R.T. -0.00 min
 Lab File: BG025456.D
 Acq: 10 Jan 2017 17:44

Instrument :
 BNA_G
 ClientSampled :
 SSTDCCC040

Tgt Ion	Resp	Lower	Upper
252	100		
254	61.2	53.1	79.7
126	6.0	7.0	10.4#

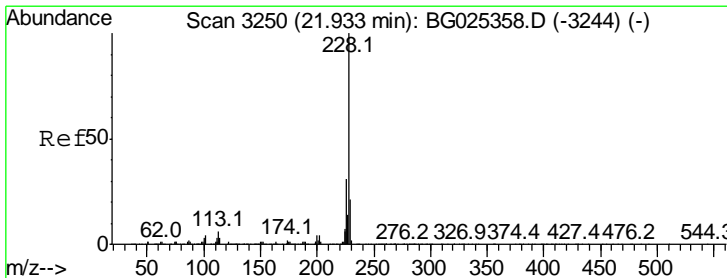
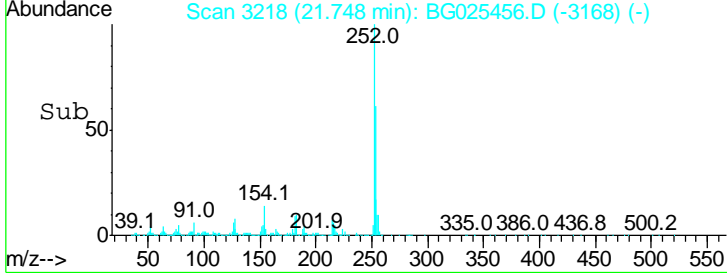
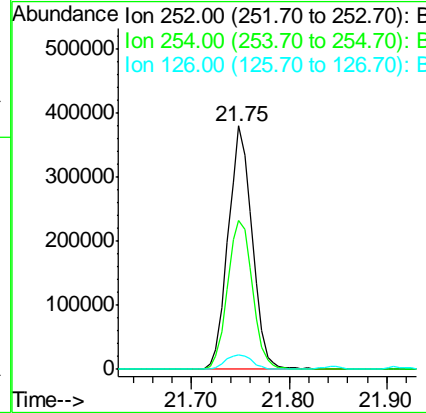
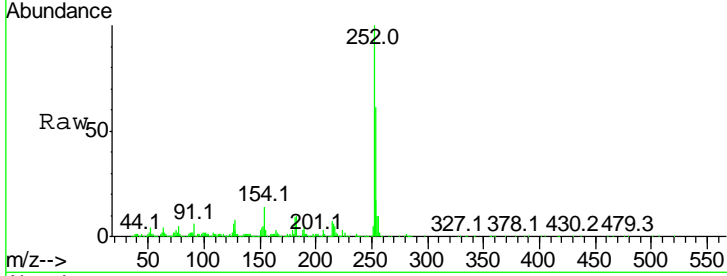

#82
 Chrysene
 Concen: 41.02 ng
 RT: 21.91 min Scan# 3246
 Delta R.T. -0.00 min
 Lab File: BG025456.D
 Acq: 10 Jan 2017 17:44

Tgt Ion	Resp	Lower	Upper
228	100		
226	32.7	27.0	40.4
229	23.8	17.8	26.6

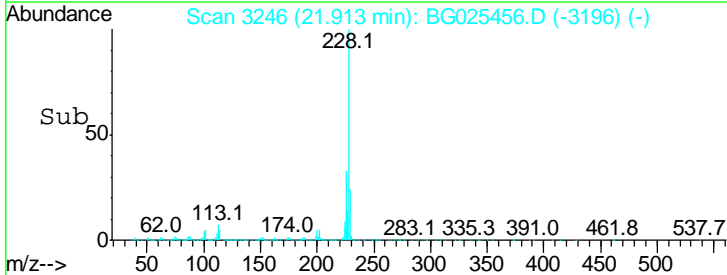
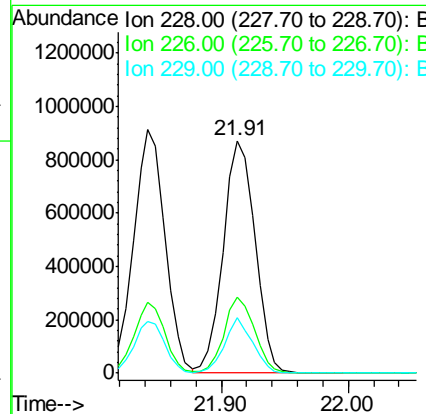
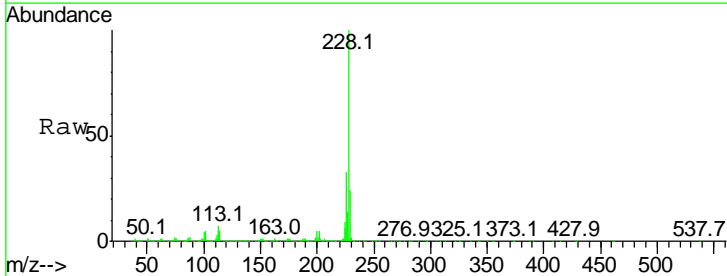

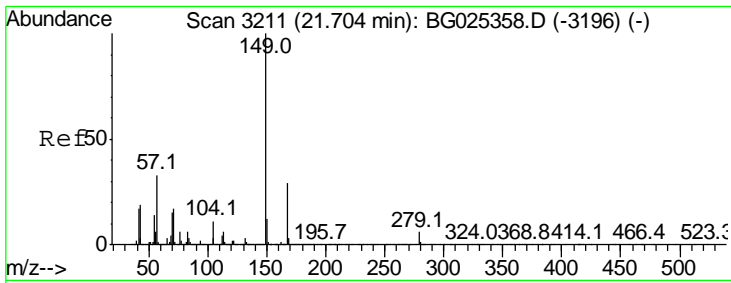

#83
 Bis(2-ethylhexyl)phthalate
 Concen: 42.04 ng
 RT: 21.68 min Scan# 3207
 Delta R.T. -0.00 min
 Lab File: BG025456.D
 Acq: 10 Jan 2017 17:44

Instrument :
 BNA_G
 ClientSampleId :
 SSTDCCC040

Tgt Ion	Resp	Lower	Upper
149	100		
167	30.0	23.7	35.5
279	6.4	4.6	6.8

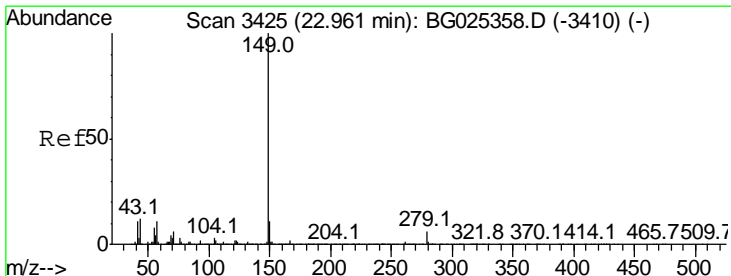
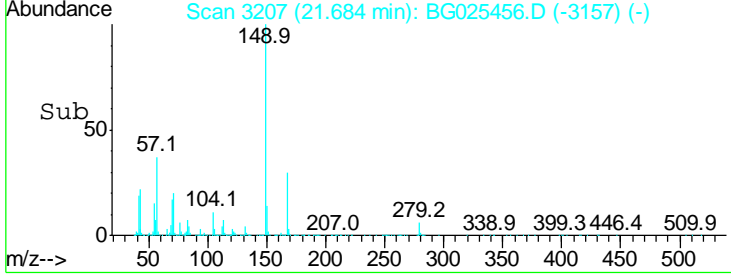
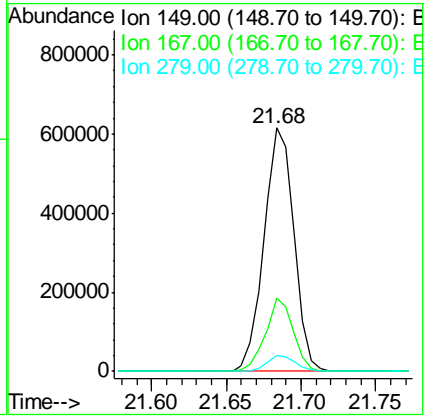
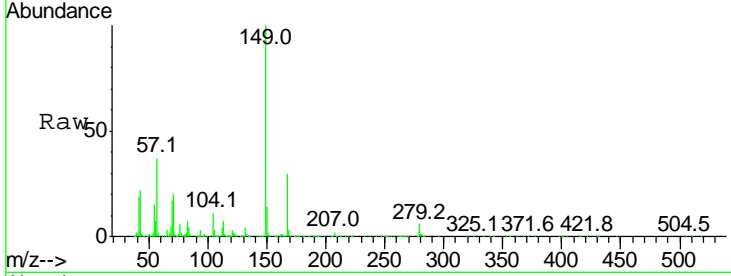

#84
 Di-n-octyl phthalate
 Concen: 43.40 ng
 RT: 22.94 min Scan# 3421
 Delta R.T. 0.00 min
 Lab File: BG025456.D
 Acq: 10 Jan 2017 17:44

Tgt Ion	Resp	Lower	Upper
149	100		
167	1.8	1.4	2.2
43	12.6	11.8	17.6

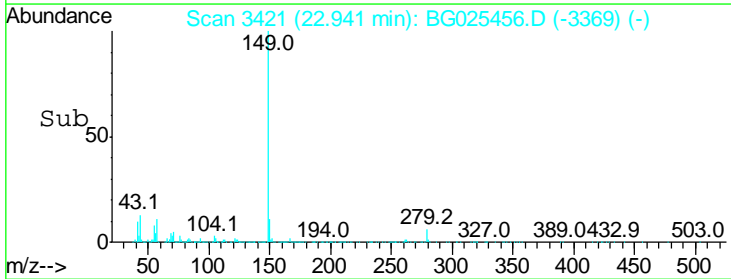
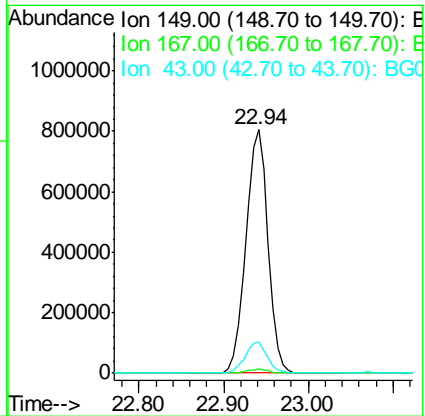
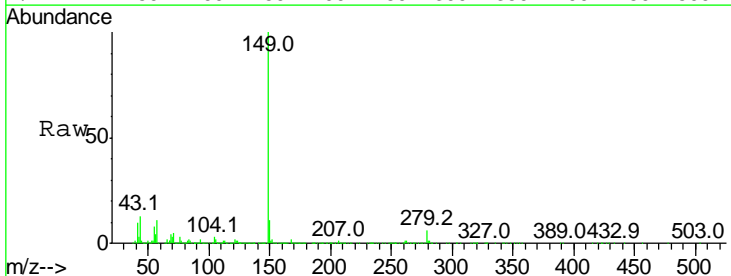

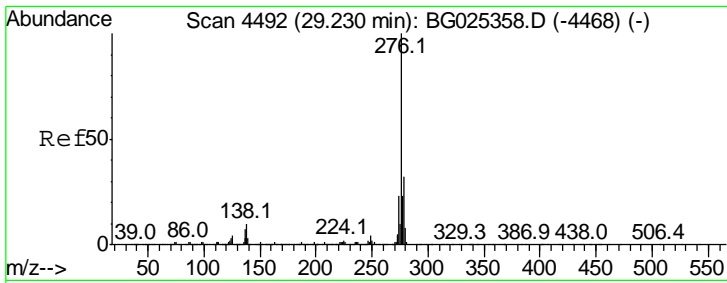

#85
 Indeno(1,2,3-cd)pyrene
 Concen: 44.06 ng
 RT: 29.19 min Scan# 4485
 Delta R.T. -0.00 min
 Lab File: BG025456.D
 Acq: 10 Jan 2017 17:44

Instrument : BNA_G
 ClientSampleId : SSTDCCC040

Tgt Ion	Resp	Lower	Upper
276	100		
138	11.2	4.7	7.1#
277	0.0	20.6	31.0#

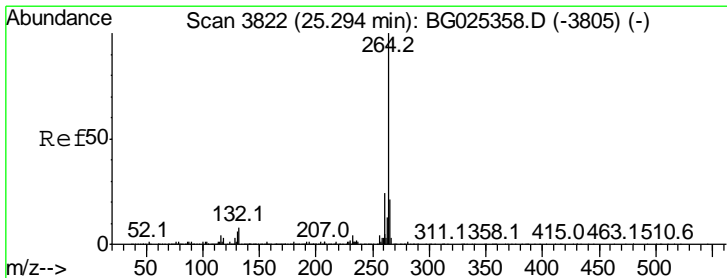
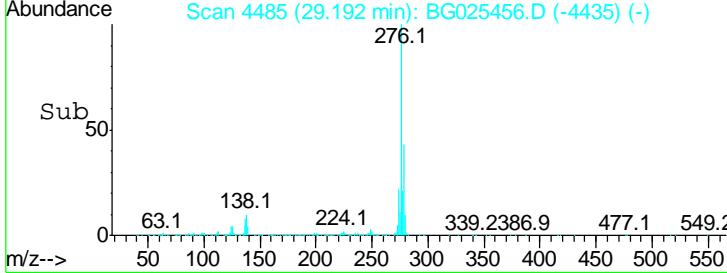
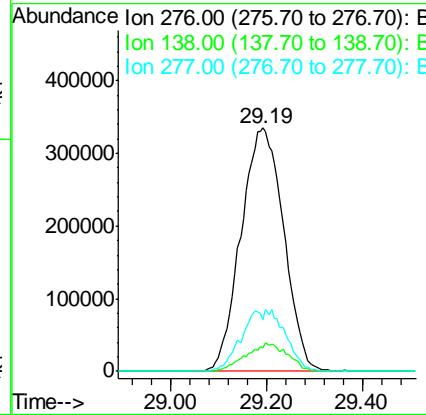
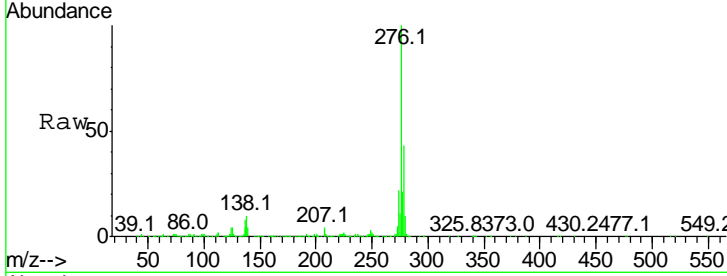

#86
 Perylene-d12
 Concen: 20.00 ng
 RT: 25.26 min Scan# 3815
 Delta R.T. -0.01 min
 Lab File: BG025456.D
 Acq: 10 Jan 2017 17:44

Tgt Ion	Resp	Lower	Upper
264	100		
260	23.6	21.8	32.8
265	21.3	18.2	27.4

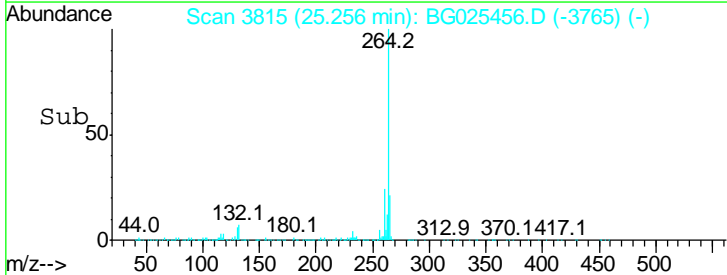
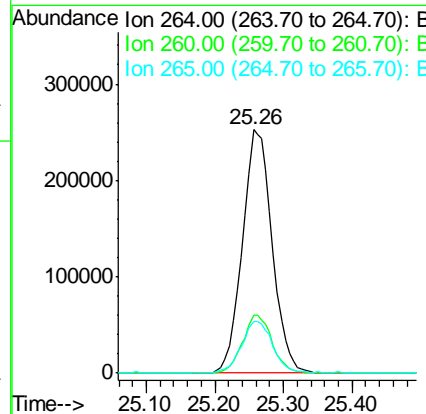
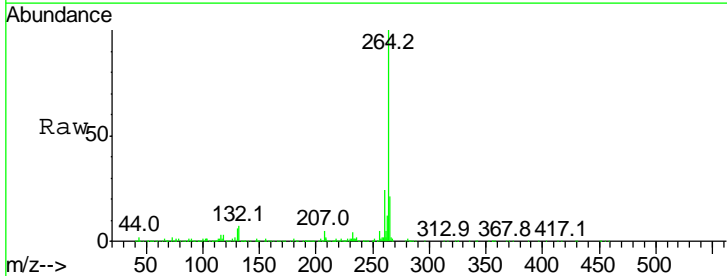

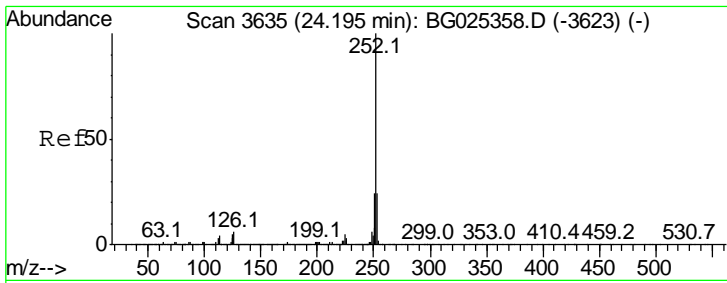

#87
 Benzo(b)fluoranthene
 Concen: 41.30 ng
 RT: 24.17 min Scan# 3631
 Delta R.T. 0.00 min
 Lab File: BG025456.D
 Acq: 10 Jan 2017 17:44

Instrument :
 BNA_G
 ClientSampleId :
 SSTDCCC040

Tgt Ion: 252 Resp: 1710254

Ion	Ratio	Lower	Upper
252	100		
253	24.1	18.7	28.1
125	4.9	5.3	7.9#

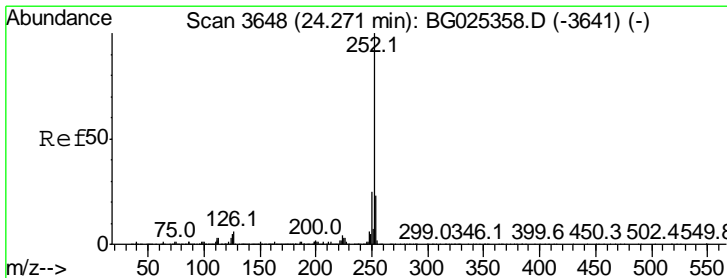
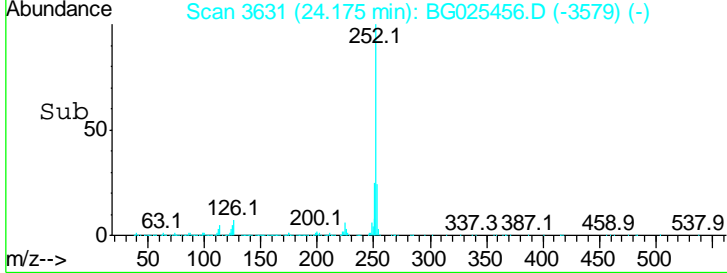
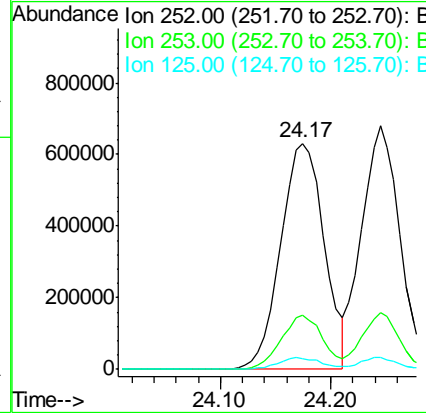
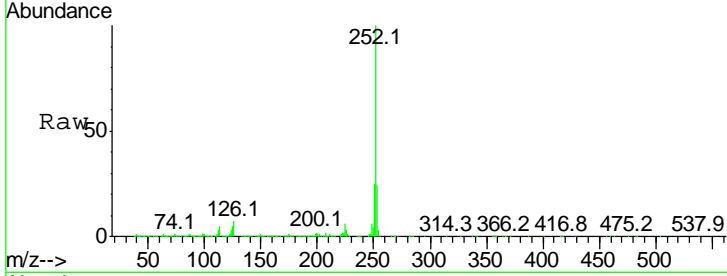

#88
 Benzo(k)fluoranthene
 Concen: 40.96 ng
 RT: 24.25 min Scan# 3643
 Delta R.T. 0.00 min
 Lab File: BG025456.D
 Acq: 10 Jan 2017 17:44

Tgt Ion: 252 Resp: 1638056

Ion	Ratio	Lower	Upper
252	100		
253	23.1	20.2	30.2
125	5.1	5.1	7.7#

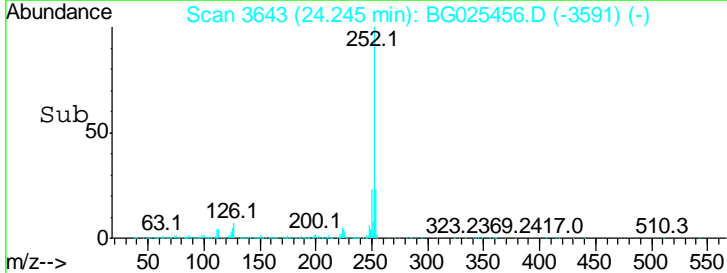
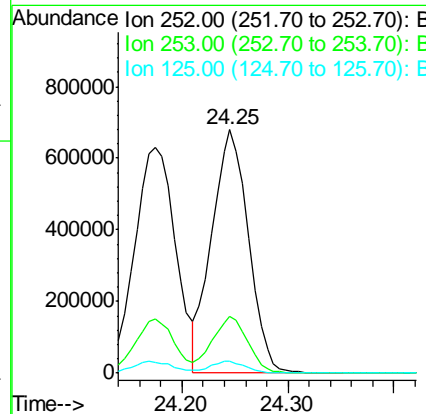
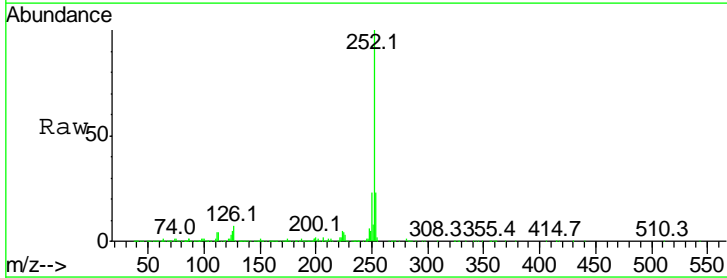

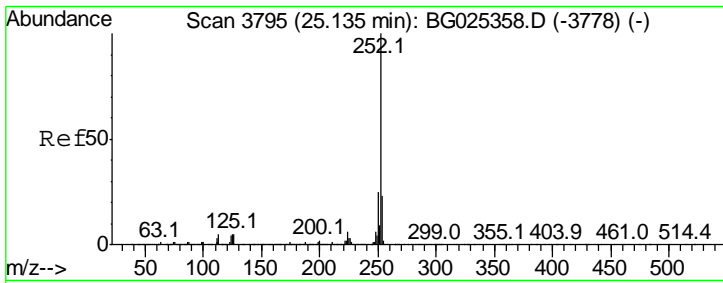

#89
 Benzo(a)pyrene
 Concen: 41.11 ng
 RT: 25.10 min Scan# 3789
 Delta R.T. 0.00 min
 Lab File: BG025456.D
 Acq: 10 Jan 2017 17:44

Instrument :
 BNA_G
 ClientSampleId :
 SSTDCCC040

Tgt Ion: 252 Resp: 1644137

Ion	Ratio	Lower	Upper
252	100		
253	23.4	19.2	28.8
125	5.9	5.4	8.0

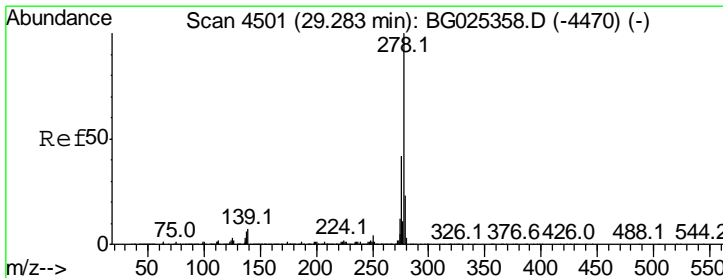
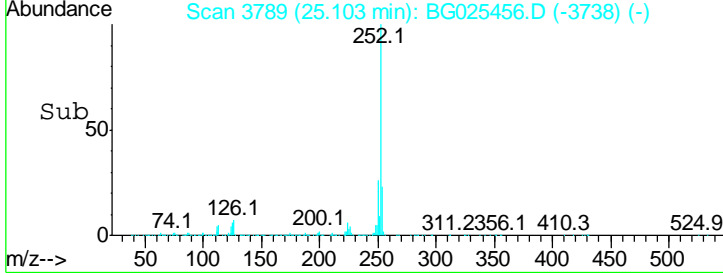
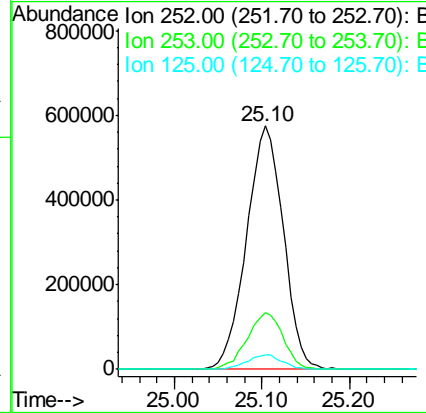
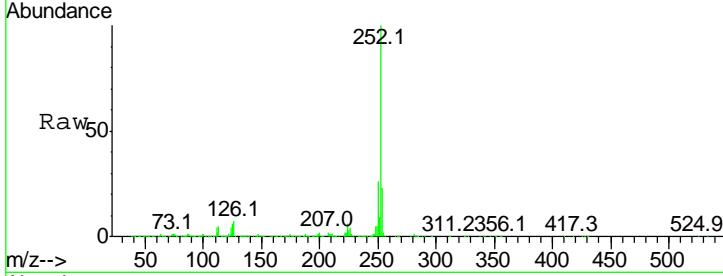

#90
 Dibenzo(a,h)anthracene
 Concen: 41.93 ng
 RT: 29.23 min Scan# 4492
 Delta R.T. 0.00 min
 Lab File: BG025456.D
 Acq: 10 Jan 2017 17:44

Tgt Ion: 278 Resp: 1777140

Ion	Ratio	Lower	Upper
278	100		
139	8.2	7.7	11.5
279	24.8	19.1	28.7

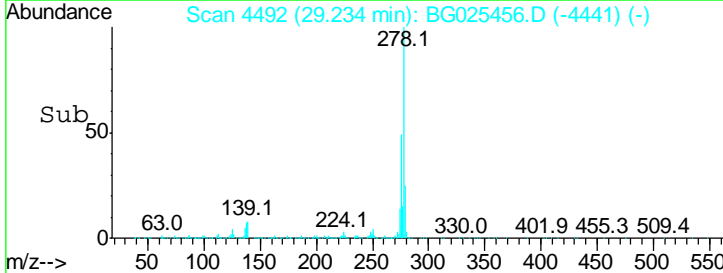
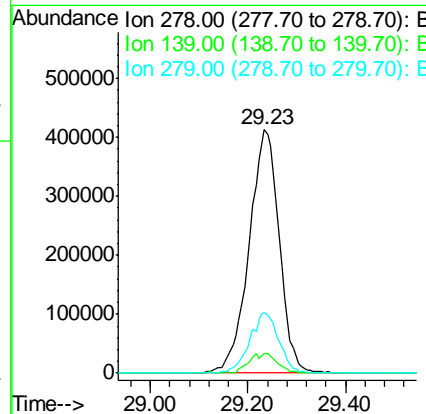
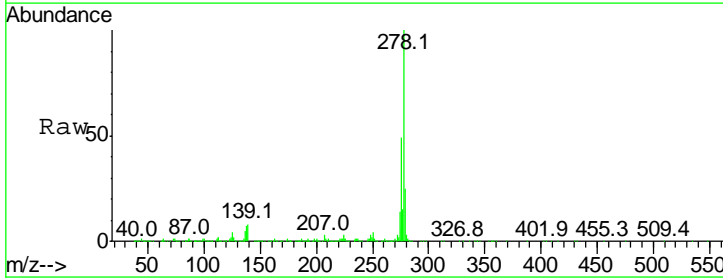

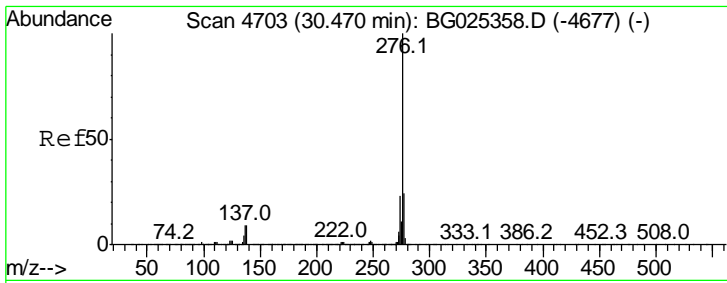

#91
 Benzo(a,h,i)perylene
 Concen: 41.58 ng
 RT: 30.42 min Scan# 4694
 Delta R.T. -0.00 min
 Lab File: BG025456.D
 Acq: 10 Jan 2017 17:44

Instrument :
 BNA_G
 ClientSampleId :
 SSTDCCC040

Tot Ion: 276 Resp: 1751297

Ion	Ratio	Lower	Upper
276	100		
277	23.1	18.6	27.8
138	9.0	8.1	12.1

