

Data Path : U:\HPCHEM1\BNA G\DATA\BG012718\
 Data File : BG032351.D
 Acq On : 27 Jan 2018 11:45
 Operator : SJ/JU
 Sample : J1328-03MS
 Misc :
 ALS Vial : 6 Sample Multiplier: 1

Instrument :
 BNA_G
 ClientSampleId :
 RO-1-2MS

Quant Time: Jan 27 23:16:27 2018
 Quant Method : Z:\HPCHEM1\BNA G\METHODS\8270-BG011218.M
 Quant Title : ASP BNA STANDARDS FOR 5 POINT CALIBRATION
 QLast Update : Wed Jan 24 14:02:41 2018
 Response via : Initial Calibration

Internal Standards	R.T.	QIon	Response	Conc	Units	Dev(Min)
1) 1,4-Dichlorobenzene-d4	8.73	152	39458	20.00	ng	0.00
21) Naphthalene-d8	11.61	136	155126	20.00	ng	0.00
38) Acenaphthene-d10	15.36	164	107394	20.00	ng	0.00
63) Phenanthrene-d10	18.09	188	279147	20.00	ng	0.00
75) Chrysene-d12	22.43	240	353097	20.00	ng	0.00
86) Perylene-d12	26.12	264	385463	20.00	ng	0.01

System Monitoring Compounds

5) 2-Fluorophenol	6.16	112	260117	120.57	ng	0.00
7) Phenol-d6	7.84	99	290796	107.02	ng	0.00
23) Nitrobenzene-d5	9.93	82	218953	95.49	ng	0.00
41) 2,4,6-Tribromophenol	16.84	330	261884	147.36	ng	0.00
44) 2-Fluorobiphenyl	13.99	172	763104	88.11	ng	0.00
78) Terphenyl-d14	20.63	244	1473231	92.13	ng	0.00

Target Compounds

						Qvalue
2) 1,4-Dioxane	3.83	88	26155	31.556	ng	# 73
3) Pyridine	4.29	79	54873	24.803	ng	# 82
4) n-Nitrosodimethylamine	4.19	42	44110	56.751	ng	# 69
6) Aniline	8.02	93	52155	15.218	ng	95
8) 2-Chlorophenol	8.28	128	105066	43.521	ng	# 80
9) Benzaldehyde	7.82	77	43837	27.845	ng	# 79
10) Phenol	7.87	94	97495	36.425	ng	89
11) bis(2-Chloroethyl)ether	8.11	93	82736	38.583	ng	# 79
12) 1,3-Dichlorobenzene	8.61	146	131127	41.501	ng	97
13) 1,4-Dichlorobenzene	8.76	146	131646	41.381	ng	92
14) 1,2-Dichlorobenzene	9.09	146	126318	41.052	ng	95
15) Benzyl Alcohol	8.96	79	88561	44.866	ng	# 91
16) 2,2'-oxybis(1-Chloropropan	9.25	45	76749	35.218	ng	79
17) 2-Methylphenol	9.16	107	81373	39.781	ng	93
18) Hexachloroethane	9.85	117	43168	44.152	ng	# 76
19) n-Nitroso-di-n-propylamine	9.54	70	69353	41.138	ng	# 91
20) 3+4-Methylphenols	9.50	107	107702	38.007	ng	90
22) Acetophenone	9.57	105	151533	43.004	ng	# 92
24) Nitrobenzene	9.97	77	104842	45.840	ng	# 89
25) Isophorone	10.49	82	189350	44.349	ng	# 84
26) 2-Nitrophenol	10.69	139	65526	48.351	ng	# 83
27) 2,4-Dimethylphenol	10.73	122	103842	48.286	ng	97
28) bis(2-Chloroethoxy)methane	10.97	93	111879	43.493	ng	# 95
29) 2,4-Dichlorophenol	11.23	162	130079	49.157	ng	89
30) 1,2,4-Trichlorobenzene	11.46	180	150625	44.074	ng	97
31) Naphthalene	11.66	128	332930	43.324	ng	98
32) Benzoic acid	10.83	122	21346	16.274	ng	# 77
33) 4-Chloroaniline	11.76	127	18832	5.715	ng	93
34) Hexachlorobutadiene	11.93	225	118911	48.444	ng	97
35) Caprolactam	12.50	113	27493	34.247	ng	# 39
36) 4-Chloro-3-methylphenol	12.83	107	117721	48.602	ng	# 85
37) 2-Methylnaphthalene	13.22	142	266862	43.741	ng	96
39) 1,2,4,5-Tetrachlorobenzene	13.58	216	212000	45.287	ng	96
40) Hexachlorocyclopentadiene	13.55	237	282121	106.999	ng	90

Data Path : U:\HPCHEM1\BNA G\DATA\BG012718\
 Data File : BG032351.D
 Acq On : 27 Jan 2018 11:45
 Operator : SJ/JU
 Sample : J1328-03MS
 Misc :
 ALS Vial : 6 Sample Multiplier: 1

Instrument :
 BNA_G
 ClientSampleId :
 RO-1-2MS

Quant Time: Jan 27 23:16:27 2018
 Quant Method : Z:\HPCHEM1\BNA G\METHODS\8270-BG011218.M
 Quant Title : ASP BNA STANDARDS FOR 5 POINT CALIBRATION
 QLast Update : Wed Jan 24 14:02:41 2018
 Response via : Initial Calibration

Internal Standards	R.T.	QIon	Response	Conc	Units	Dev(Min)
42) 2,4,6-Trichlorophenol	13.81	196	127908	48.628	ng	97
43) 2,4,5-Trichlorophenol	13.88	196	140883	46.273	ng #	90
45) 1,1'-Biphenyl	14.20	154	383754	41.682	ng	94
46) 2-Chloronaphthalene	14.25	162	298848	41.726	ng	96
47) 2-Nitroaniline	14.44	65	70812	51.646	ng #	79
48) Acenaphthylene	15.09	152	440354	40.375	ng	99
49) Dimethylphthalate	14.79	163	412579	43.901	ng	98
50) 2,6-Dinitrotoluene	14.92	165	92777	47.562	ng #	76
51) Acenaphthene	15.43	154	334355	46.362	ng	99
52) 3-Nitroaniline	15.25	138	31573	17.921	ng #	76
53) 2,4-Dinitrophenol	15.45	184	85701	86.922	ng #	68
54) Dibenzofuran	15.76	168	478101	44.440	ng	96
55) 4-Nitrophenol	15.54	139	113048	88.047	ng #	77
56) 2,4-Dinitrotoluene	15.70	165	134509	51.217	ng #	68
57) Fluorene	16.40	166	384458	43.573	ng	98
58) 2,3,4,6-Tetrachlorophenol	15.97	232	151564	53.813	ng #	85
59) Diethylphthalate	16.14	149	402225	44.148	ng	97
60) 4-Chlorophenyl-phenylether	16.37	204	252135	46.583	ng	94
61) 4-Nitroaniline	16.41	138	67409	39.886	ng	84
62) Azobenzene	16.67	77	252070	44.203	ng	85
64) 4,6-Dinitro-2-methylphenol	16.46	198	72199	41.181	ng #	70
65) n-Nitrosodiphenylamine	16.59	169	362277	42.769	ng	98
66) 4-Bromophenyl-phenylether	17.27	248	181146	45.609	ng	95
67) Hexachlorobenzene	17.40	284	191358	43.548	ng #	92
68) Atrazine	17.51	200	170078	47.745	ng	97
69) Pentachlorophenol	17.74	266	228224	81.257	ng	98
70) Phenanthrene	18.14	178	678346	43.646	ng	100
71) Anthracene	18.23	178	692000	44.642	ng	98
72) Carbazole	18.49	167	586874	43.643	ng	99
73) Di-n-butylphthalate	18.99	149	665499	41.882	ng	100
74) Fluoranthene	20.10	202	910217	46.776	ng	94
76) Benzidine	20.26	184	200453	22.702	ng	99
77) Pyrene	20.46	202	909557	40.977	ng	99
79) Butylbenzylphthalate	21.32	149	310662	39.063	ng #	75
80) Benzo(a)anthracene	22.41	228	974932	44.397	ng	99
81) 3,3'-Dichlorobenzidine	22.30	252	126925	15.473	ng #	96
82) Chrysene	22.48	228	913698	43.326	ng	98
83) Bis(2-ethylhexyl)phthalate	22.25	149	431183	36.972	ng #	99
84) Di-n-octyl phthalate	23.62	149	748761	40.425	ng #	88
85) Indeno(1,2,3-cd)pyrene	30.41	276	1229668	47.646	ng #	83
87) Benzo(b)fluoranthene	24.94	252	1033444	44.355	ng #	95
88) Benzo(k)fluoranthene	25.02	252	1018060	44.716	ng #	95
89) Benzo(a)pyrene	25.95	252	1017054	46.145	ng #	95
90) Dibenzo(a,h)anthracene	30.48	278	1034352	48.701	ng #	92
91) Benzo(g,h,i)perylene	31.75	276	1031588	47.521	ng #	91

(#) = qualifier out of range (m) = manual integration (+) = signals summed

Data Path : U:\HPCHEM1\BNA G\DATA\BG012718\
 Data File : BG032351.D
 Acq On : 27 Jan 2018 11:45
 Operator : SJ/JU
 Sample : J1328-03MS
 Misc :
 ALS Vial : 6 Sample Multiplier: 1

Instrument :
 BNA_G
 Client Sampled :
 RO-1-2MS

Quant Time: Jan 27 23:16:27 2018
 Quant Method : Z:\HPCHEM1\BNA G\METHODS\8270-BG011218.M
 Quant Title : ASP BNA STANDARDS FOR 5 POINT CALIBRATION
 QLast Update : Wed Jan 24 14:02:41 2018
 Response via : Initial Calibration

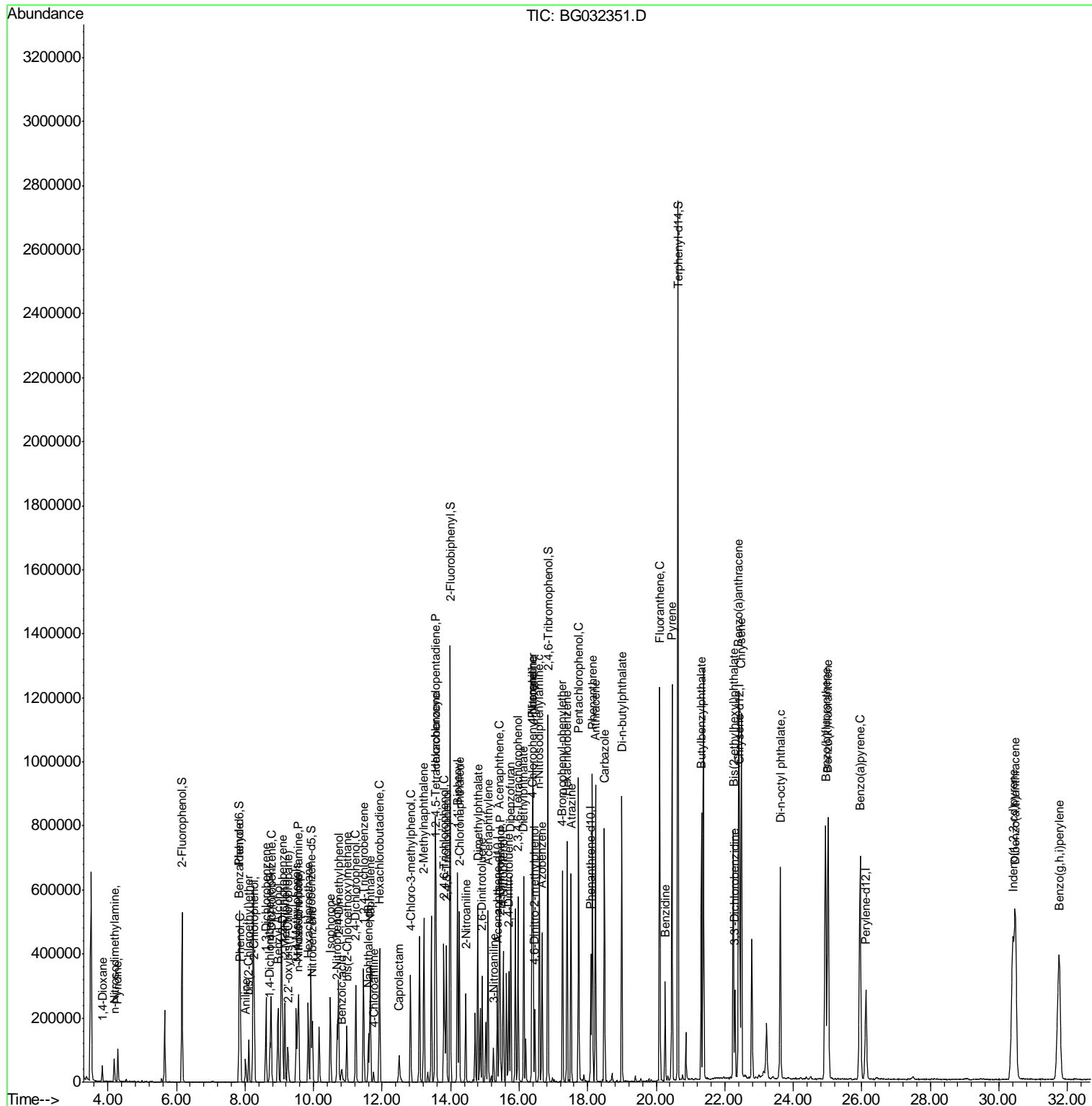

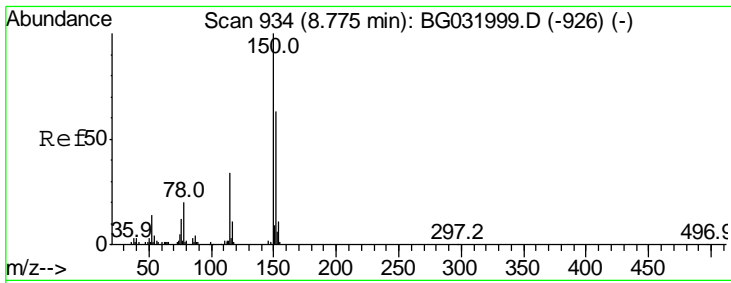

#1
 1,4-Dichlorobenzene-d4
 Concen: 20.000 ng
 RT: 8.73 min Scan# 926
 Delta R.T. 0.01 min
 Lab File: BG032351.D
 Acq: 27 Jan 2018 11:45

Instrument :
 BNA_G
ClientSampled :
 RO-1-2MS

Tgt Ion	Resp	Lower	Upper
152	100		
150	155.6	126.6	189.8
115	46.5	53.0	79.4#

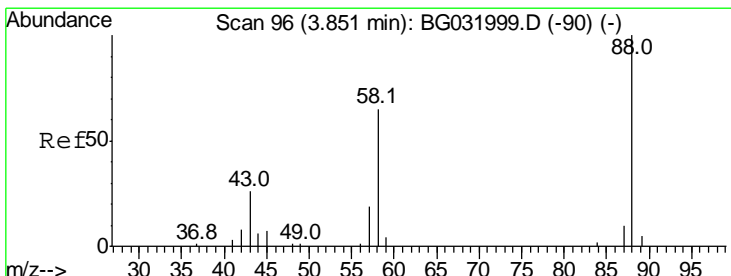
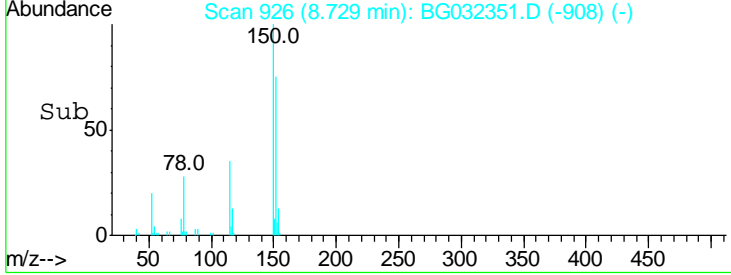
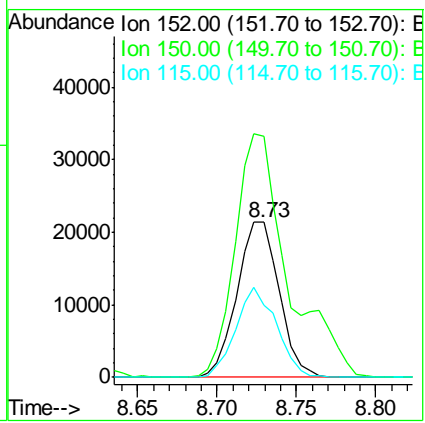
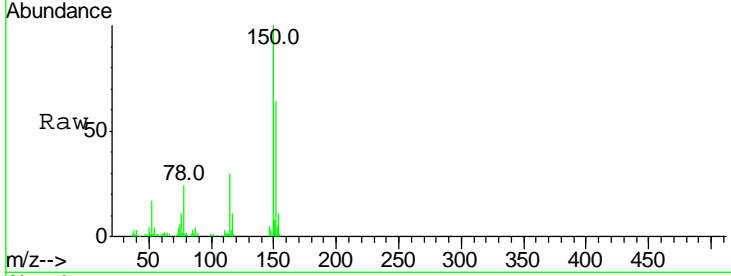

#2
 1,4-Dioxane
 Concen: 31.556 ng
 RT: 3.83 min Scan# 93
 Delta R.T. 0.01 min
 Lab File: BG032351.D
 Acq: 27 Jan 2018 11:45

Tgt Ion	Resp	Lower	Upper
88	100		
58	65.3	79.6	119.4#
43	37.0	27.4	41.0

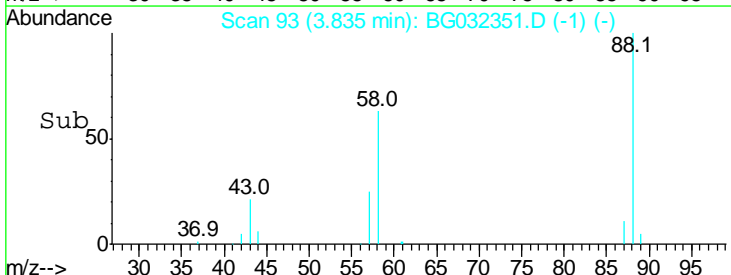
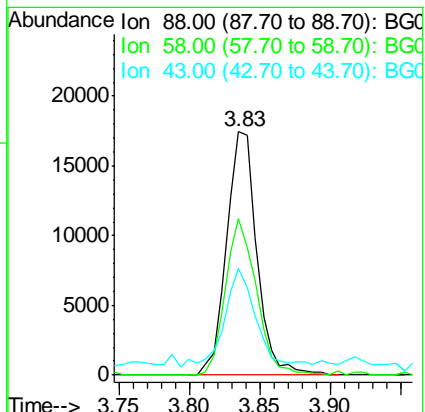
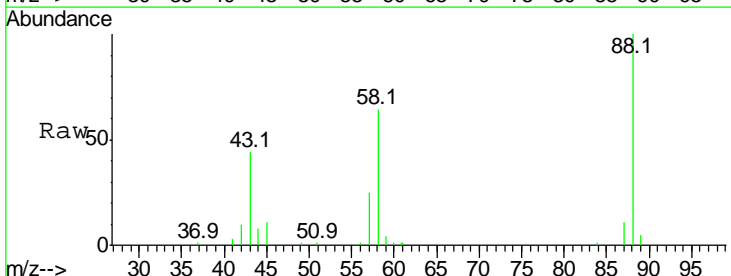

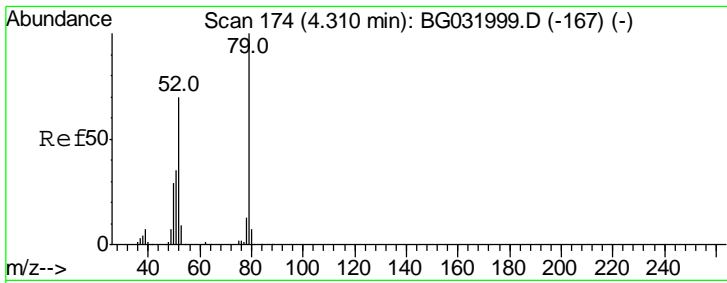

#3
 Pyridine
 Concen: 24.803 ng
 RT: 4.29 min Scan# 170
 Delta R.T. 0.02 min
 Lab File: BG032351.D
 Acq: 27 Jan 2018 11:45

Instrument :
 BNA_G
 ClientSampleID :
 RO-1-2MS

Tgt Ion	Resp	Lower	Upper
79	100		
52	65.0	69.9	104.9#
51	39.7	34.0	51.0

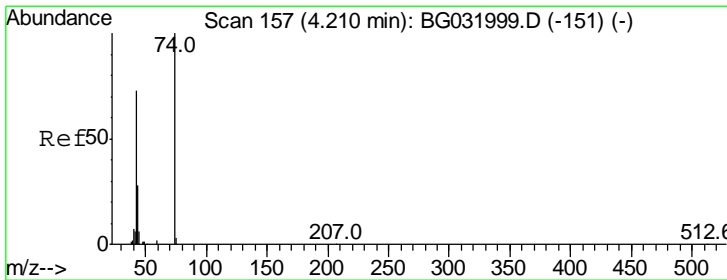
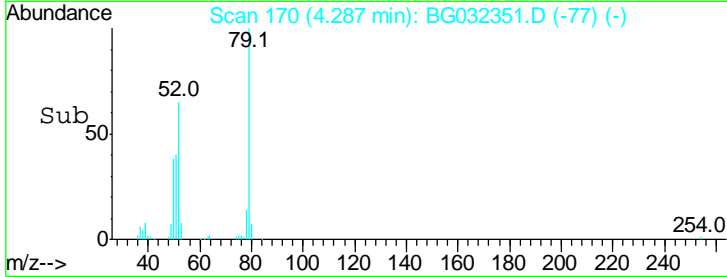
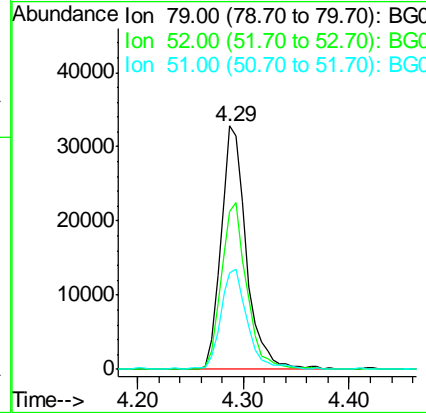
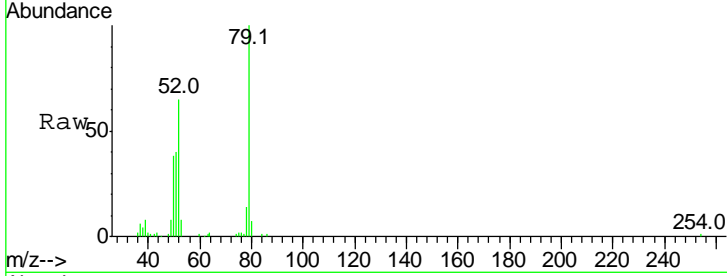

#4
 n-Nitrosodimethylamine
 Concen: 56.751 ng
 RT: 4.19 min Scan# 153
 Delta R.T. 0.01 min
 Lab File: BG032351.D
 Acq: 27 Jan 2018 11:45

Tgt Ion	Resp	Lower	Upper
42	100		
74	92.7	102.5	153.7#
44	6.0	18.9	28.3#

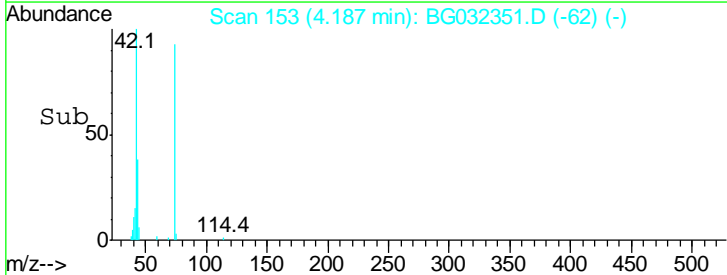
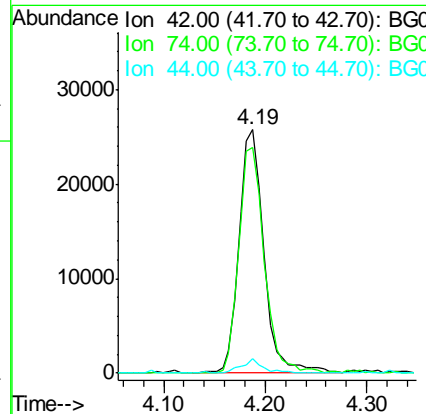
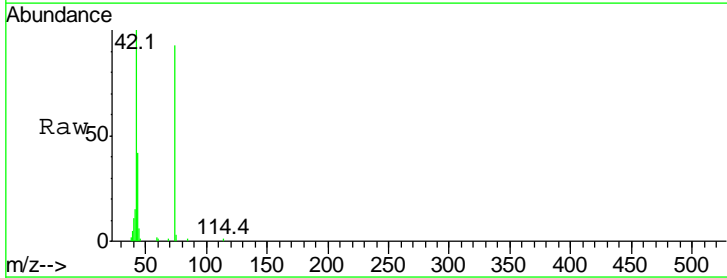

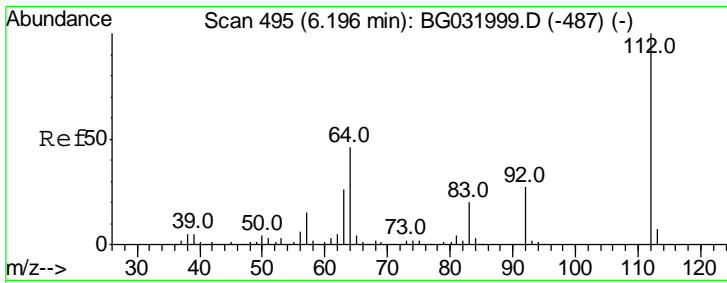

#5
 2-Fluorophenol
 Concen: 120.568 ng
 RT: 6.16 min Scan# 489
 Delta R.T. 0.01 min
 Lab File: BG032351.D
 Acq: 27 Jan 2018 11:45

Instrument :
 BNA_G
 ClientSampled :
 RO-1-2MS

Tgt Ion	Resp	Lower	Upper
112	100		
64	50.0	56.3	84.5#
63	30.0	30.1	45.1#

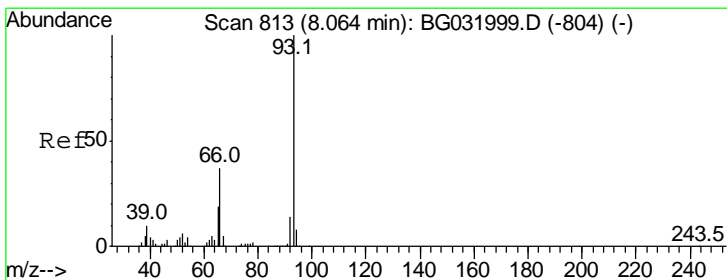
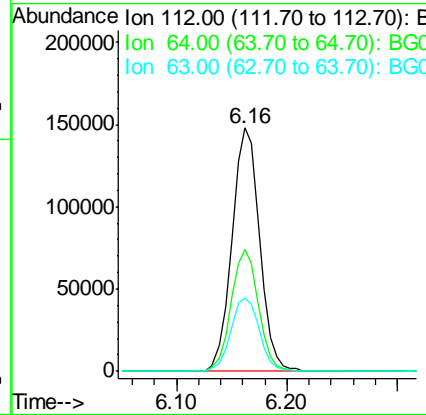
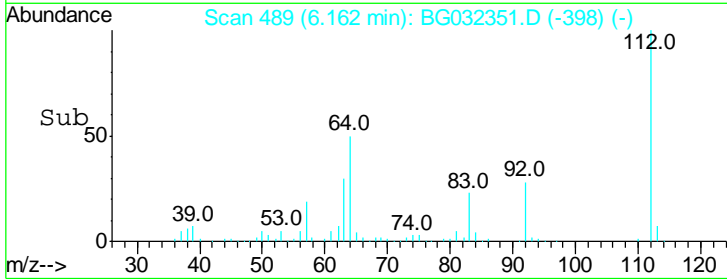
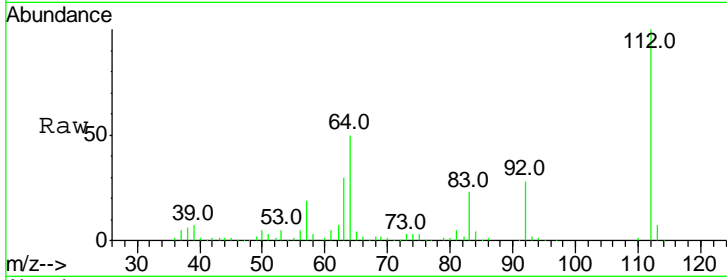

#6
 Aniline
 Concen: 15.218 ng
 RT: 8.02 min Scan# 805
 Delta R.T. 0.00 min
 Lab File: BG032351.D
 Acq: 27 Jan 2018 11:45

Tgt Ion	Resp	Lower	Upper
93	100		
66	37.1	33.7	50.5
65	20.3	16.1	24.1

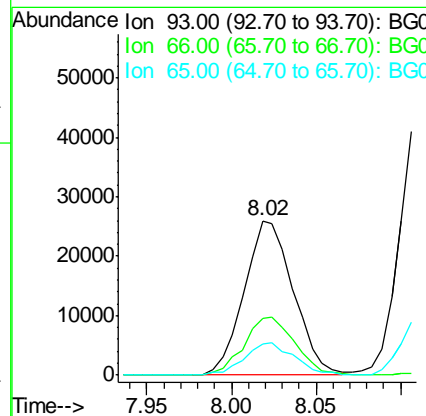
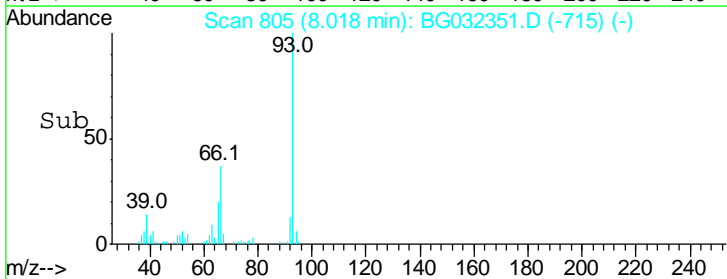
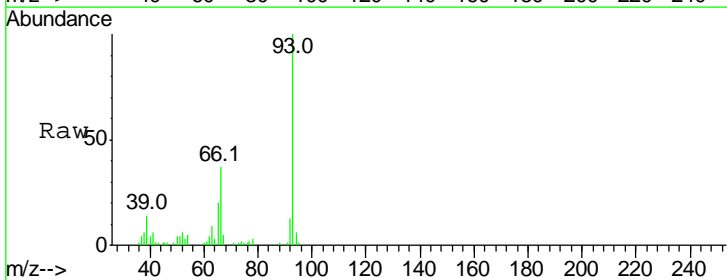

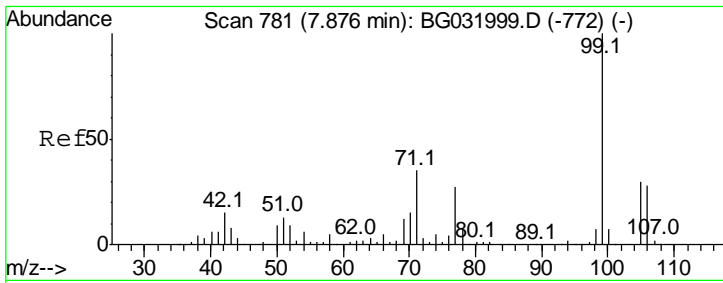

#7
 Phenol-d6
 Concen: 107.022 ng
 RT: 7.84 min Scan# 775
 Delta R.T. 0.01 min
 Lab File: BG032351.D
 Acq: 27 Jan 2018 11:45

Instrument :
 BNA_G
 ClientSampled :
 RO-1-2MS

Tgt Ion	Resp	Lower	Upper
99	100		
42	19.8	14.1	21.1
71	46.0	26.1	39.1#

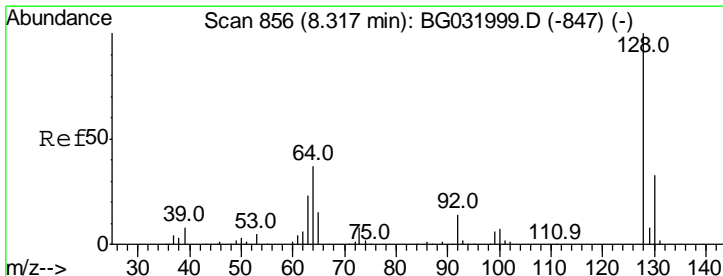
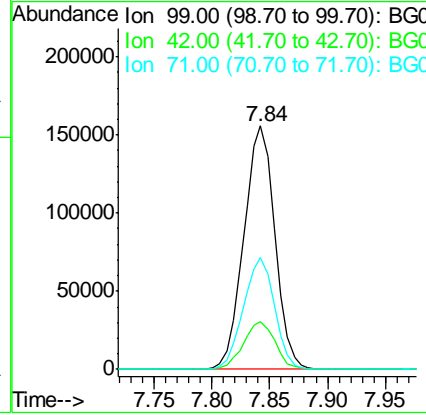
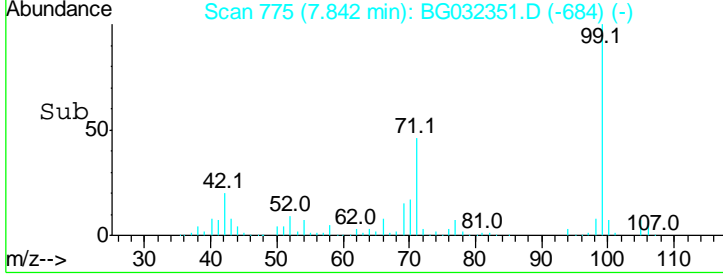
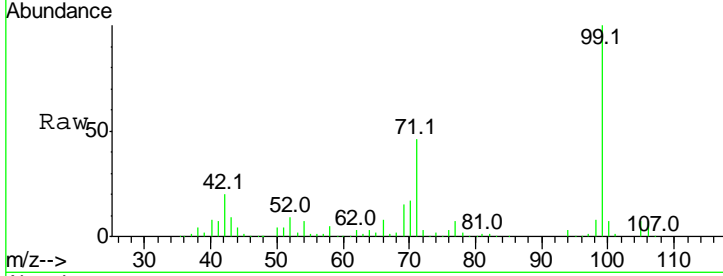

#8
 2-Chlorophenol
 Concen: 43.521 ng
 RT: 8.28 min Scan# 849
 Delta R.T. 0.01 min
 Lab File: BG032351.D
 Acq: 27 Jan 2018 11:45

Tgt Ion	Resp	Lower	Upper
128	100		
130	29.6	14.0	54.0
64	37.0	37.7	77.7#

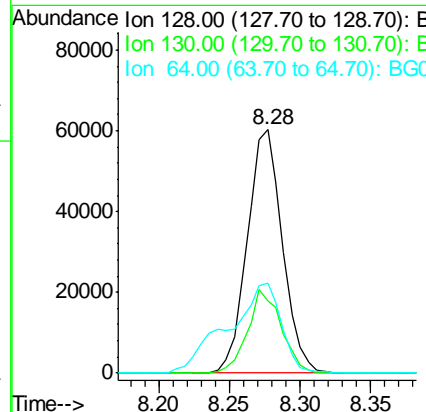
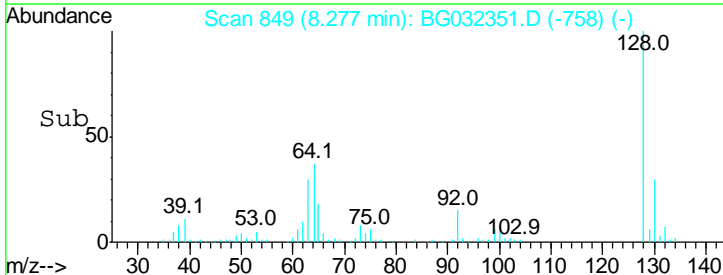
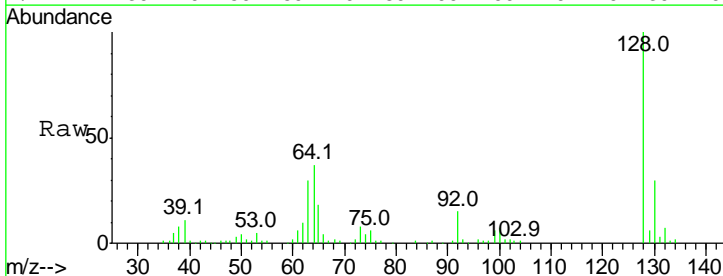

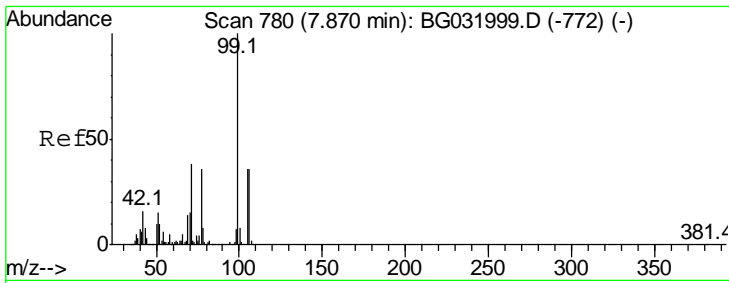

#9
Benzaldehyde
Concen: 27.845 ng
RT: 7.82 min Scan# 772
Delta R.T. 0.00 min
Lab File: BG032351.D
Acq: 27 Jan 2018 11:45

Instrument :
BNA_G
ClientSampled :
RO-1-2MS

Tgt Ion	Resp	Lower	Upper
77	43837		
77	100		
105	113.5	71.3	111.3#
106	101.5	64.2	104.2

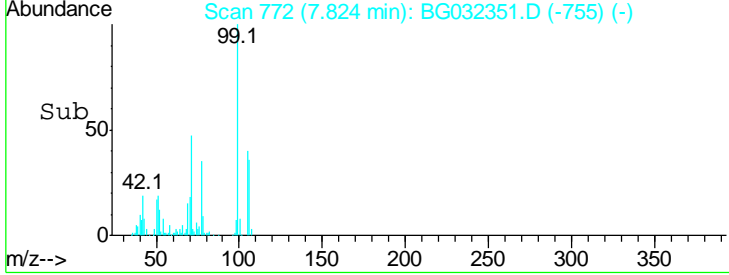
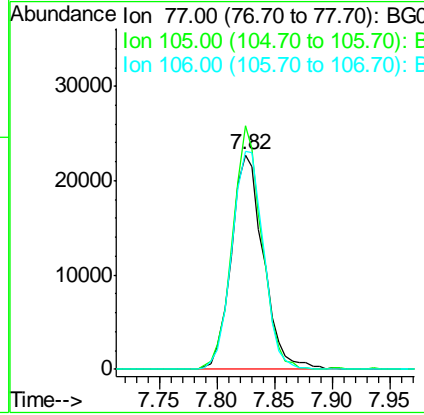
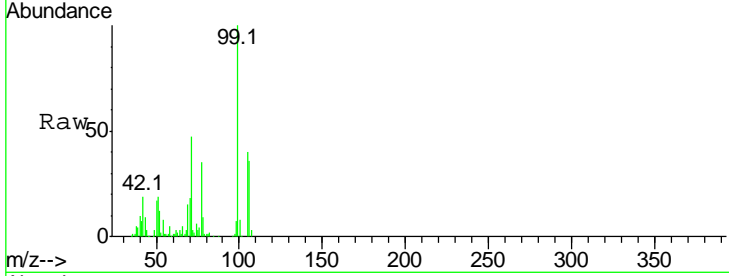

#10
Phenol
Concen: 36.425 ng
RT: 7.87 min Scan# 780
Delta R.T. 0.01 min
Lab File: BG032351.D
Acq: 27 Jan 2018 11:45

Tgt Ion	Resp	Lower	Upper
94	97495		
94	100		
65	30.0	11.9	51.9
66	52.8	22.2	62.2

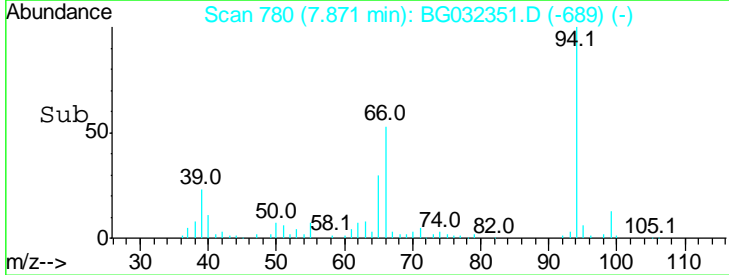
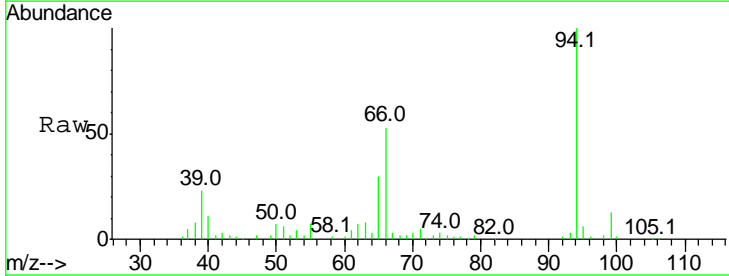
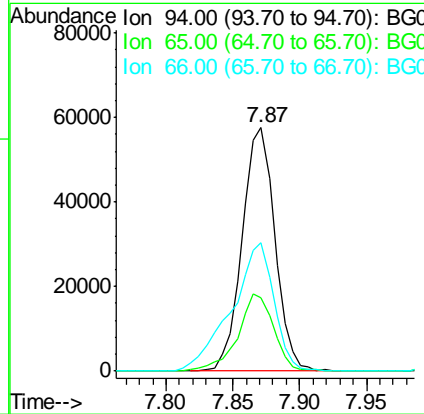
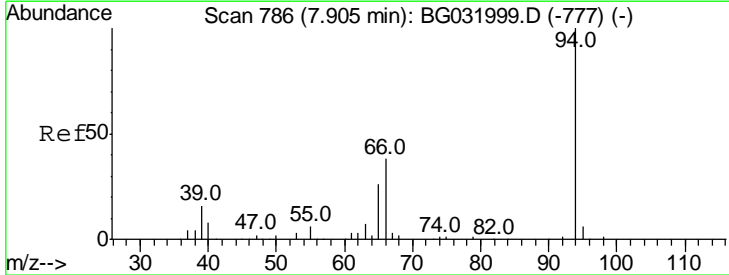

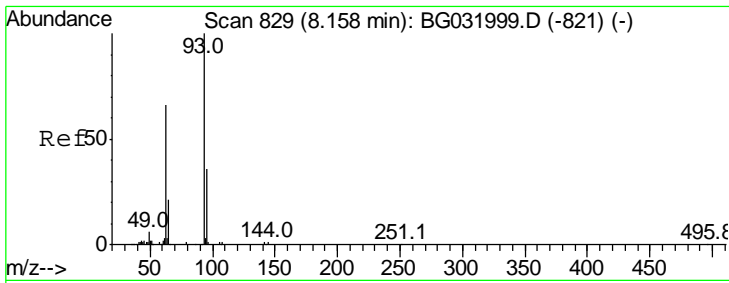

#11
 bis(2-Chloroethyl)ether
 Concen: 38.583 ng
 RT: 8.11 min Scan# 821
 Delta R.T. 0.00 min
 Lab File: BG032351.D
 Acq: 27 Jan 2018 11:45

Instrument :
 BNA_G
ClientSampled :
 RO-1-2MS

Tgt Ion	Resp	Lower	Upper
93	100		
63	61.8	67.1	107.1#
95	34.3	11.5	51.5

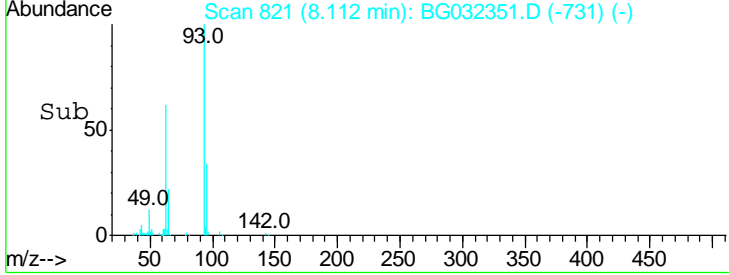
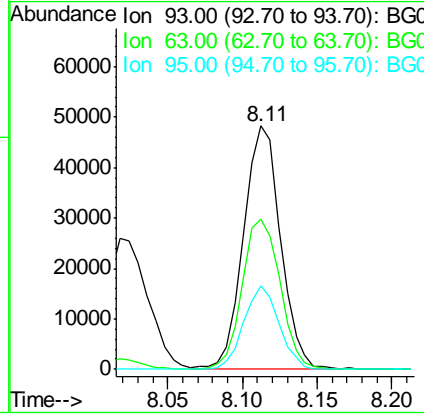
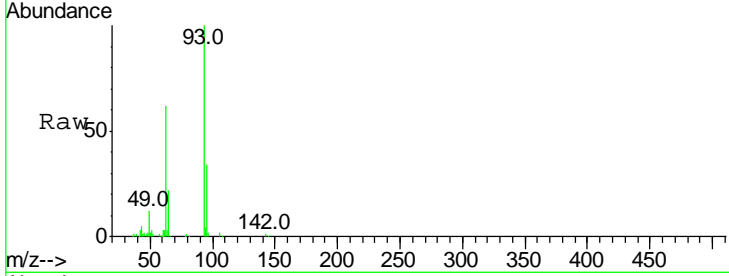

#12
 1,3-Dichlorobenzene
 Concen: 41.501 ng
 RT: 8.61 min Scan# 906
 Delta R.T. 0.00 min
 Lab File: BG032351.D
 Acq: 27 Jan 2018 11:45

Tgt Ion	Resp	Lower	Upper
146	100		
148	63.9	51.4	77.2
75	29.0	26.6	39.8

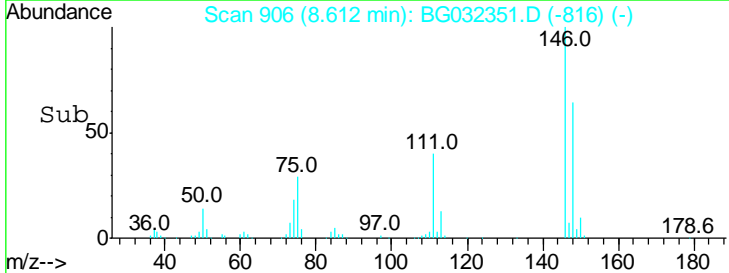
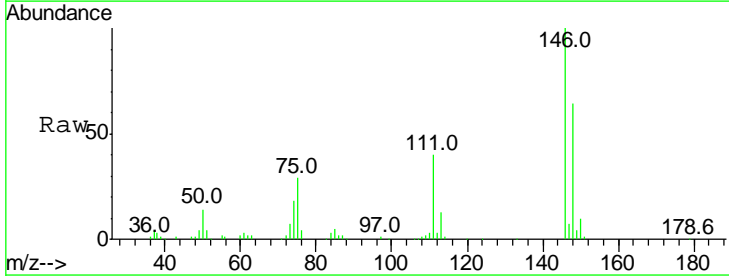
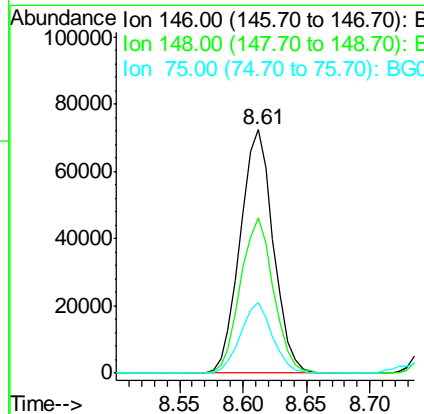
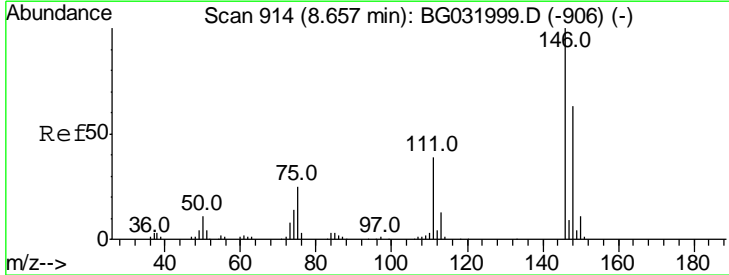

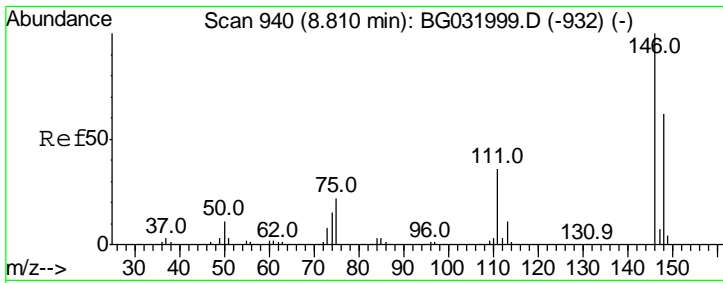

#13
 1,4-Dichlorobenzene
 Concen: 41.381 ng
 RT: 8.76 min Scan# 932
 Delta R.T. 0.00 min
 Lab File: BG032351.D
 Acq: 27 Jan 2018 11:45

Instrument :
 BNA_G
 ClientSampled :
 RO-1-2MS

Tgt Ion	Resp	Lower	Upper
146	100		
148	62.0	53.7	80.5
111	36.7	35.2	52.8

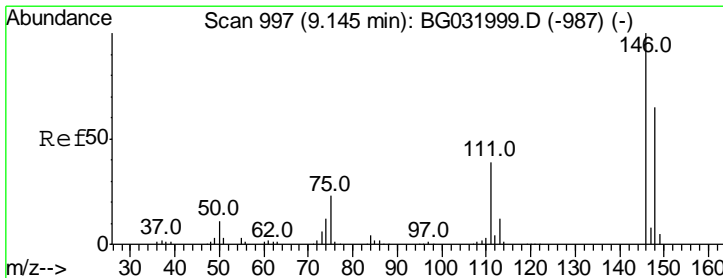
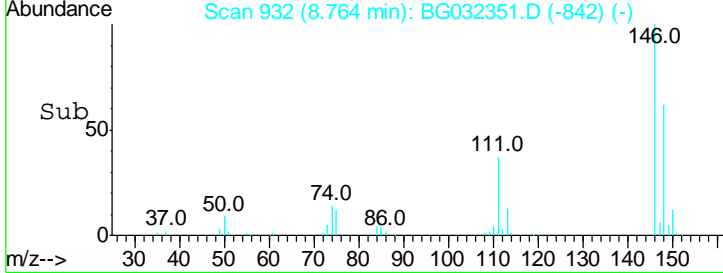
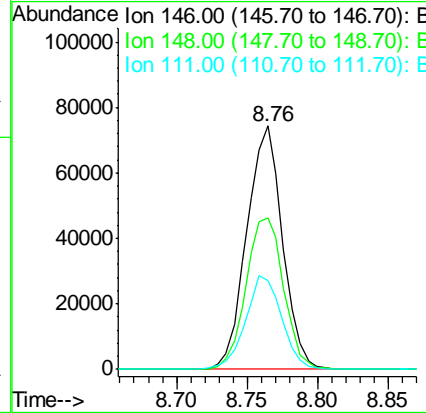
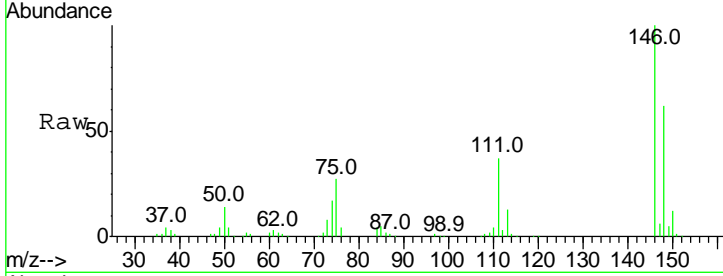

#14
 1,2-Dichlorobenzene
 Concen: 41.052 ng
 RT: 9.09 min Scan# 988
 Delta R.T. 0.00 min
 Lab File: BG032351.D
 Acq: 27 Jan 2018 11:45

Tgt Ion	Resp	Lower	Upper
146	100		
148	66.8	49.3	73.9
111	41.8	34.3	51.5

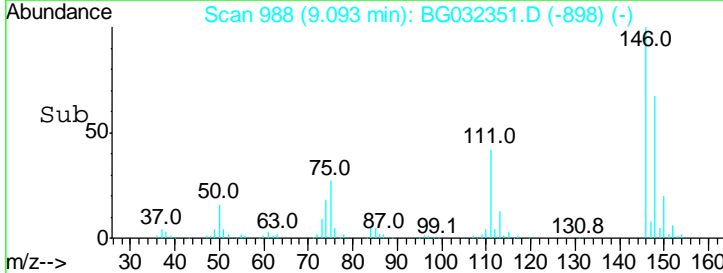
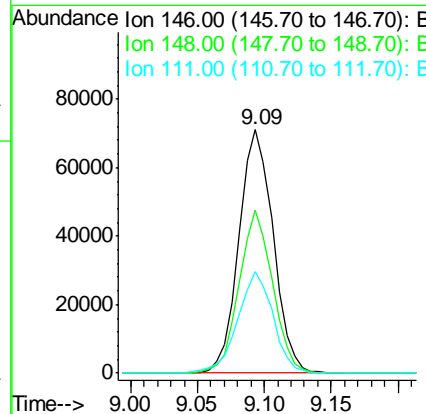
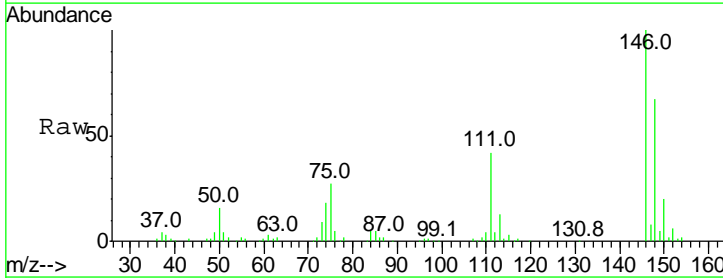

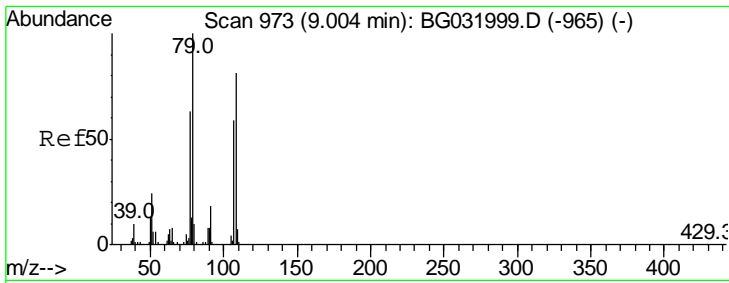

#15
 Benzyl Alcohol
 Concen: 44.866 ng
 RT: 8.96 min Scan# 965
 Delta R.T. -0.01 min
 Lab File: BG032351.D
 Acq: 27 Jan 2018 11:45

Instrument :
 BNA_G
 ClientSampleID :
 RO-1-2MS

Tgt Ion	Resp	Lower	Upper
79	100		
108	74.0	57.2	85.8
77	70.3	46.1	69.1#

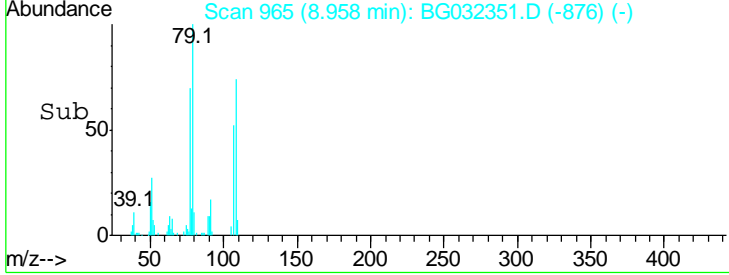
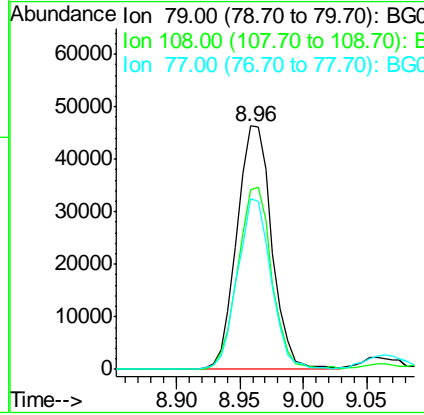
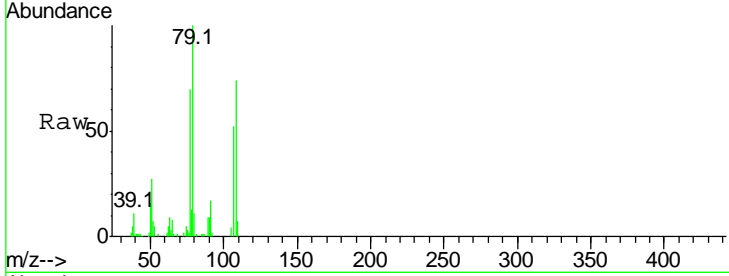

#16
 2,2'-oxybis(1-Chloropropane)
 Concen: 35.218 ng
 RT: 9.25 min Scan# 1014
 Delta R.T. -0.01 min
 Lab File: BG032351.D
 Acq: 27 Jan 2018 11:45

Tgt Ion	Resp	Lower	Upper
45	100		
77	19.2	0.0	30.2
79	14.0	0.0	27.9

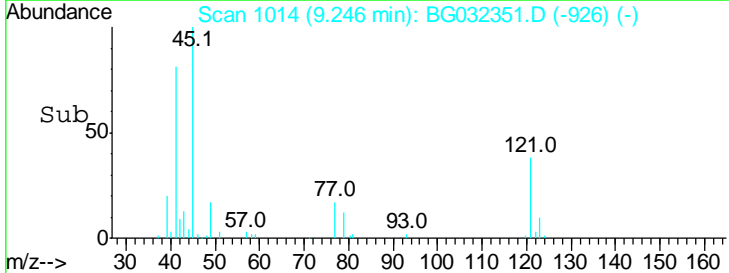
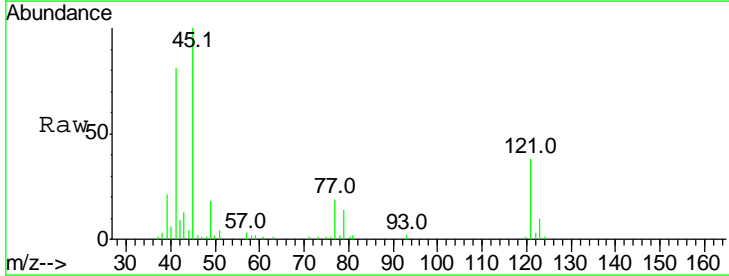
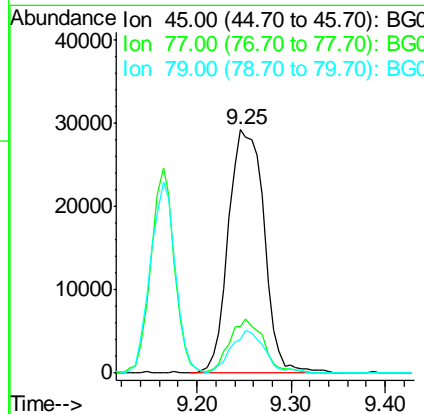
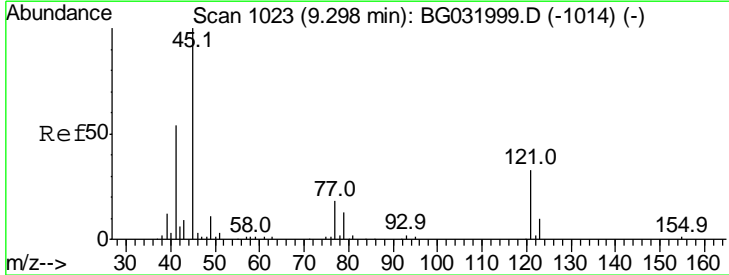

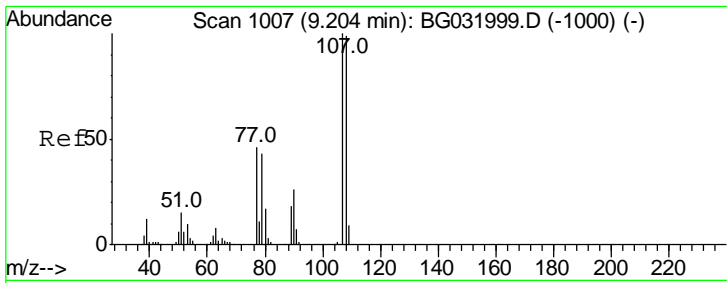

#17
 2-Methylphenol
 Concen: 39.781 ng
 RT: 9.16 min Scan# 1000
 Delta R.T. 0.00 min
 Lab File: BG032351.D
 Acq: 27 Jan 2018 11:45

Instrument :
 BNA_G
ClientSampled :
 RO-1-2MS

Tgt Ion	Resp	Lower	Upper
107	100		
108	106.9	83.9	125.9
77	55.4	37.2	55.8
79	51.8	36.2	54.2

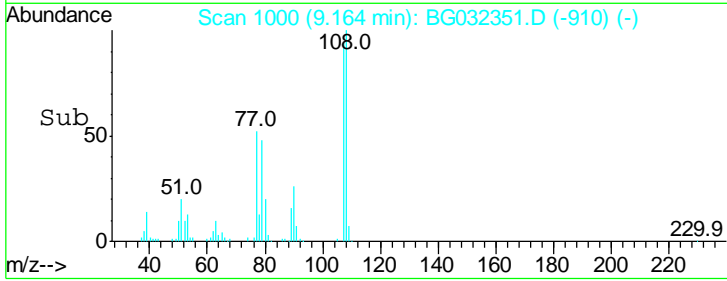
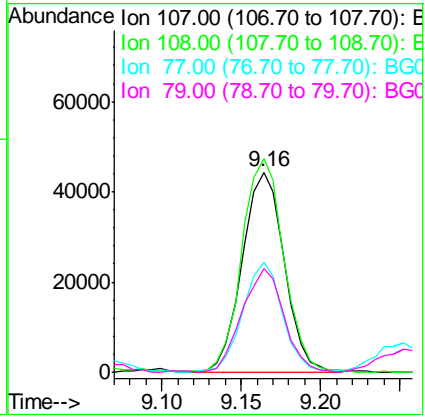
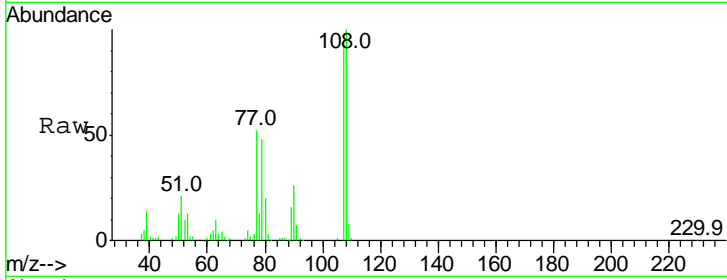

#18
 Hexachloroethane
 Concen: 44.152 ng
 RT: 9.85 min Scan# 1116
 Delta R.T. 0.00 min
 Lab File: BG032351.D
 Acq: 27 Jan 2018 11:45

Tgt Ion	Resp	Lower	Upper
117	100		
119	102.0	76.7	115.1
201	161.4	95.7	143.5#

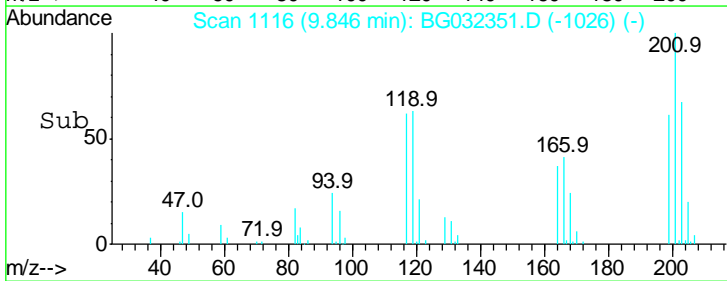
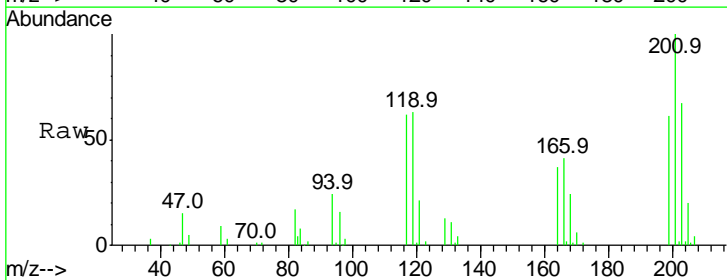
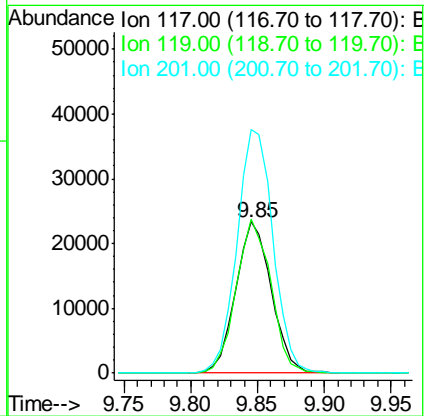
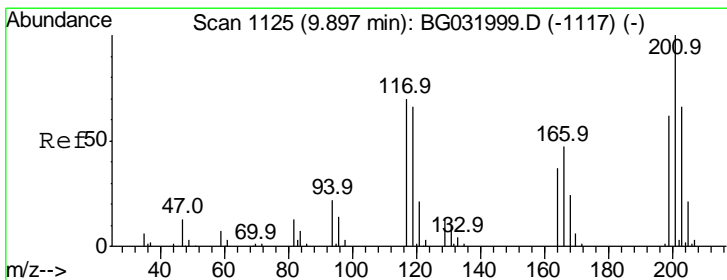

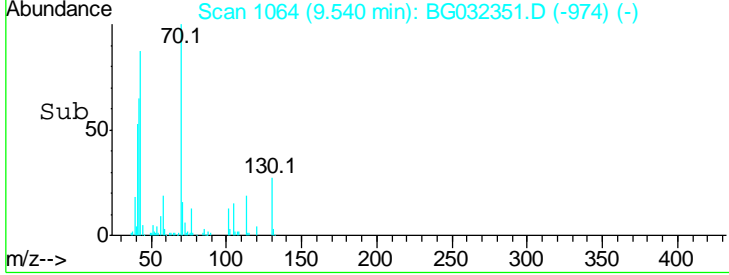
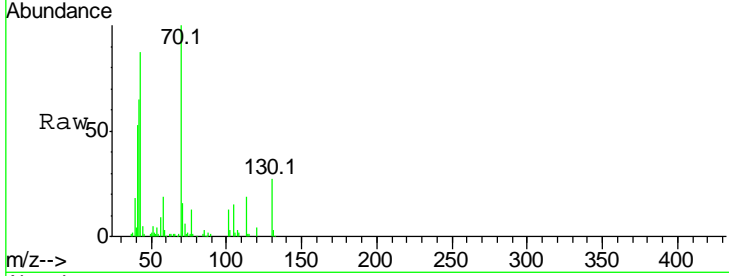
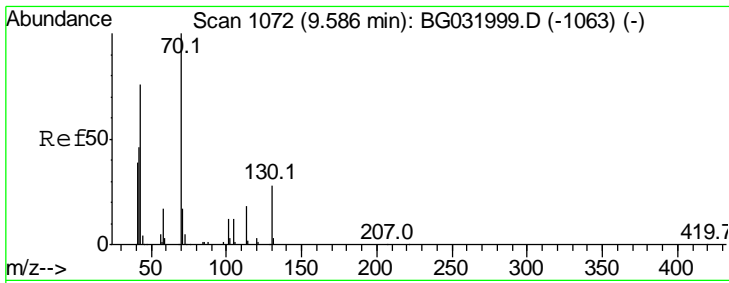

#19
 n-Nitroso-di-n-propylamine
 Concen: 41.138 ng
 RT: 9.54 min Scan# 1064
 Delta R.T. 0.00 min
 Lab File: BG032351.D
 Acq: 27 Jan 2018 11:45

Instrument :
 BNA_G
ClientSampled :
 RO-1-2MS

Tgt Ion	Resp	Lower	Upper
70	100		
42	64.9	49.1	73.7
101	13.4	8.5	12.7#
130	27.4	13.4	20.0#

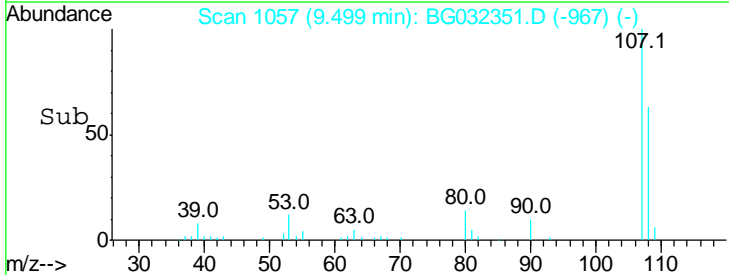
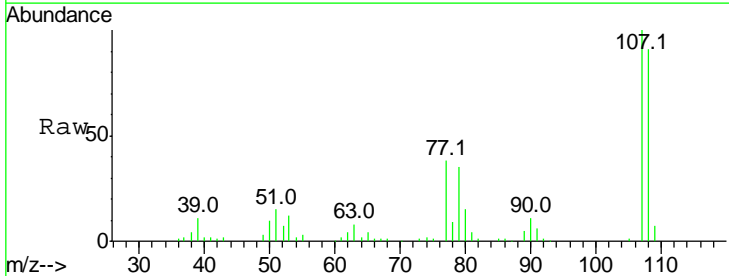
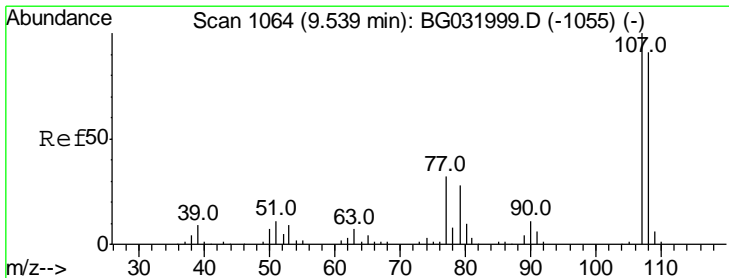
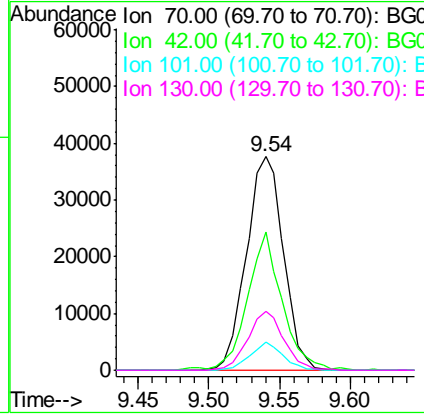

#20
 3+4-Methylphenols
 Concen: 38.007 ng
 RT: 9.50 min Scan# 1057
 Delta R.T. 0.00 min
 Lab File: BG032351.D
 Acq: 27 Jan 2018 11:45

Tgt Ion	Resp	Lower	Upper
107	100		
108	91.3	61.6	101.6
77	38.1	13.9	53.9
79	34.5	8.8	48.8

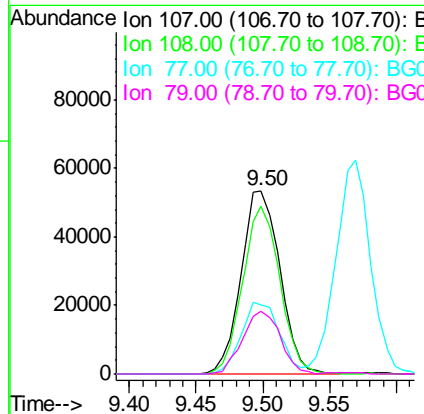

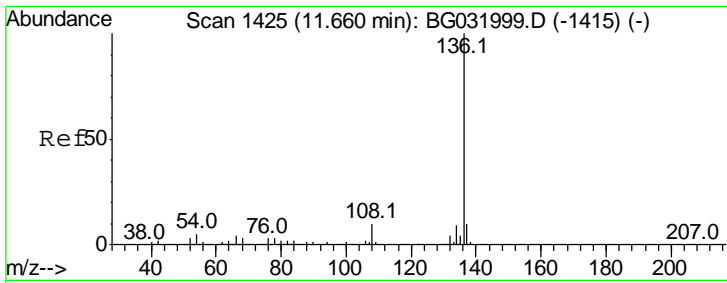

#21
 Naphthalene-d8
 Concen: 20.000 ng
 RT: 11.61 min Scan# 1416
 Delta R.T. 0.00 min
 Lab File: BG032351.D
 Acq: 27 Jan 2018 11:45

Instrument :
 BNA_G
 ClientSampleId :
 RO-1-2MS

Tgt Ion:136 Resp: 155126

Ion	Ratio	Lower	Upper
136	100		
137	12.0	9.2	13.8
54	4.1	10.3	15.5#
68	2.9	4.5	6.7#

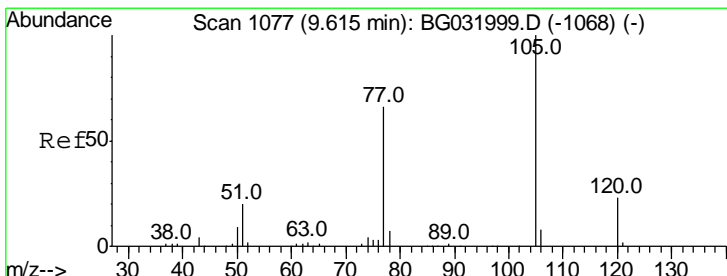
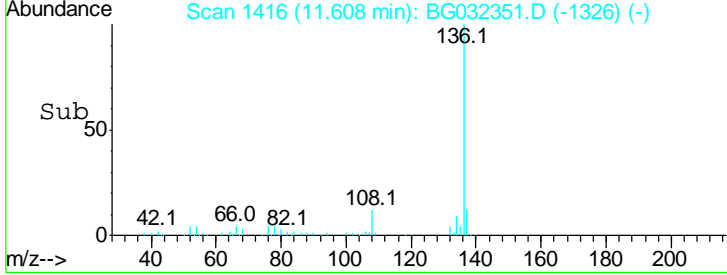
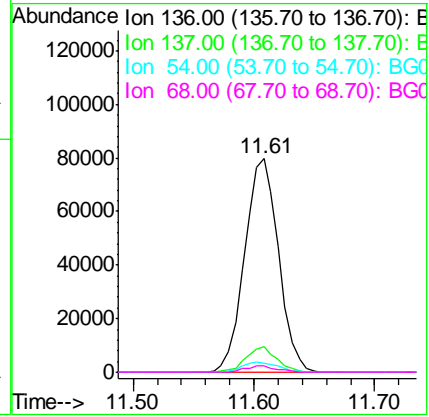
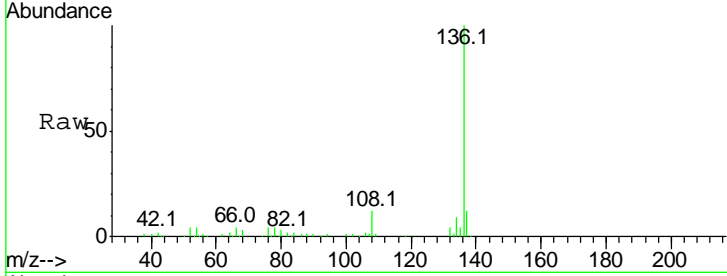

#22
 Acetophenone
 Concen: 43.004 ng
 RT: 9.57 min Scan# 1069
 Delta R.T. 0.01 min
 Lab File: BG032351.D
 Acq: 27 Jan 2018 11:45

Tgt Ion:105 Resp: 151533

Ion	Ratio	Lower	Upper
105	100		
71	0.5	3.0	4.4#
51	25.6	26.1	39.1#
120	21.1	17.4	26.2

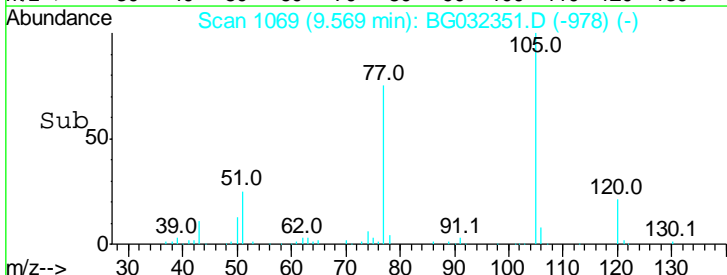
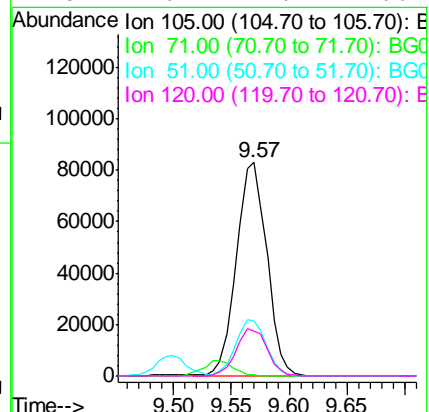
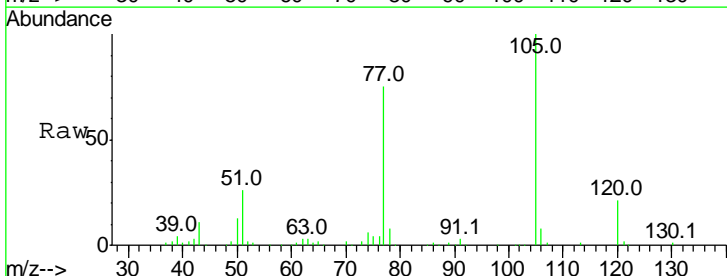

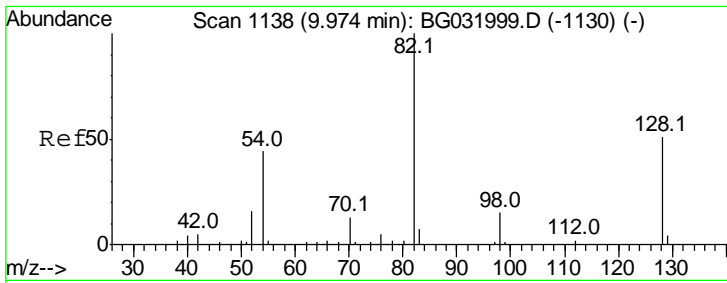

#23
 Nitrobenzene-d5
 Concen: 95.491 ng
 RT: 9.93 min Scan# 1130
 Delta R.T. 0.01 min
 Lab File: BG032351.D
 Acq: 27 Jan 2018 11:45

Instrument :
 BNA_G
ClientSampled :
 RO-1-2MS

Tgt Ion	Resp	Lower	Upper
82	100		
128	46.5	29.7	44.5#
54	51.6	43.1	64.7

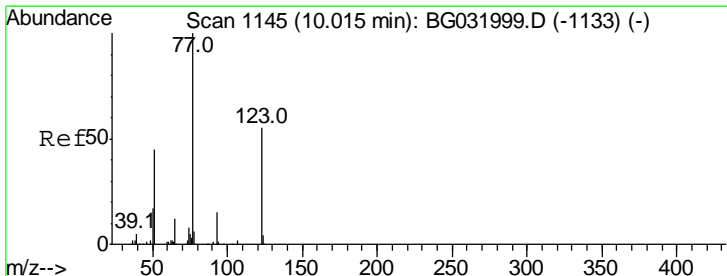
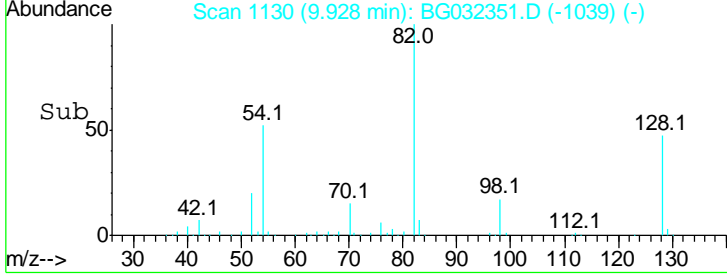
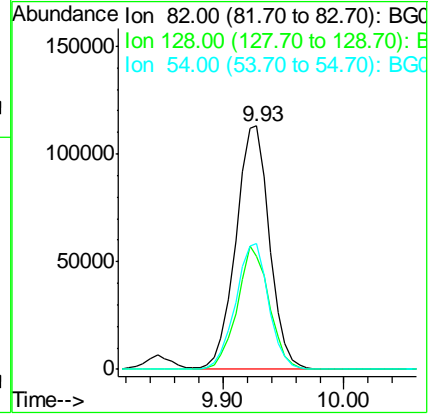
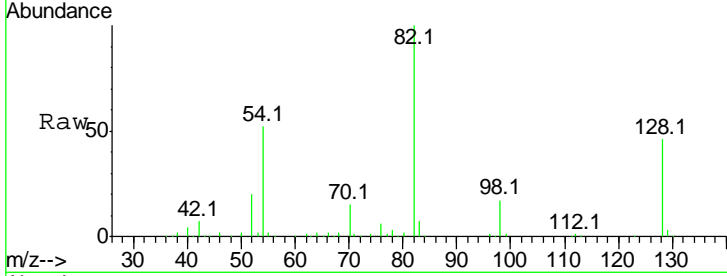

#24
 Nitrobenzene
 Concen: 45.840 ng
 RT: 9.97 min Scan# 1137
 Delta R.T. 0.00 min
 Lab File: BG032351.D
 Acq: 27 Jan 2018 11:45

Tgt Ion	Resp	Lower	Upper
77	100		
123	50.0	33.0	49.6#
65	15.0	13.0	19.6

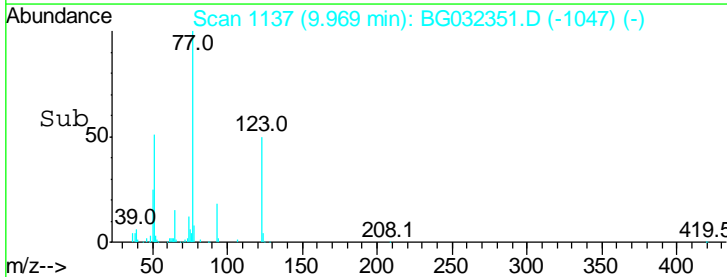
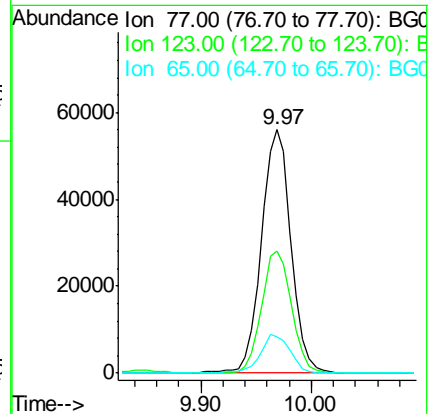
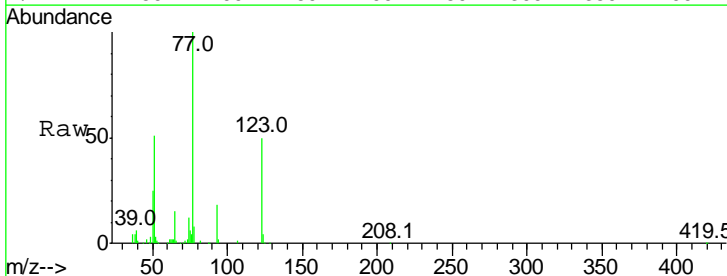

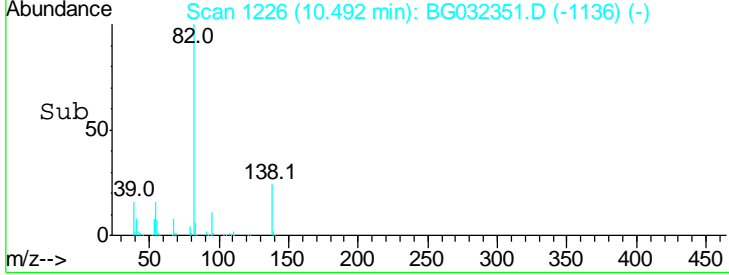
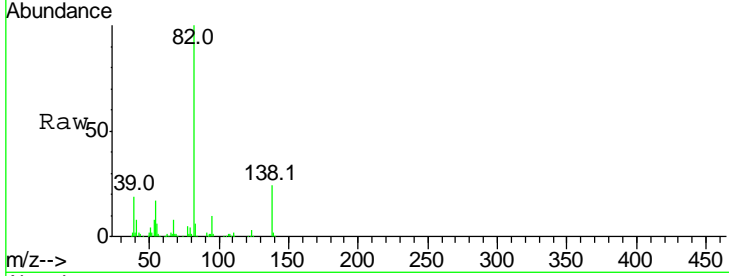
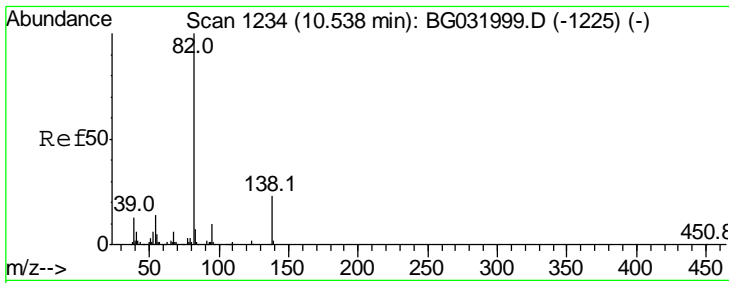

#25
 Isophorone
 Concen: 44.349 ng
 RT: 10.49 min Scan# 1226
 Delta R.T. 0.00 min
 Lab File: BG032351.D
 Acq: 27 Jan 2018 11:45

Instrument :
 BNA_G
 ClientSampleID :
 RO-1-2MS

Tgt Ion	Resp	Lower	Upper
82	189350		
95	10.3	6.2	9.2#
138	23.9	12.1	18.1#

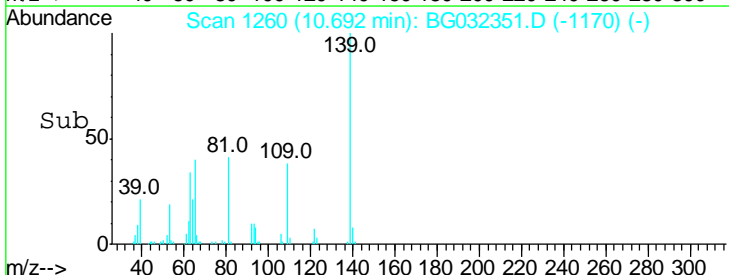
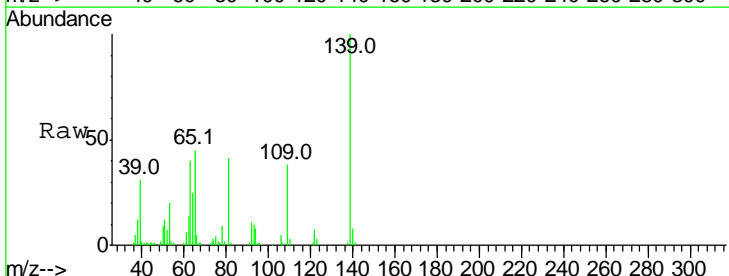
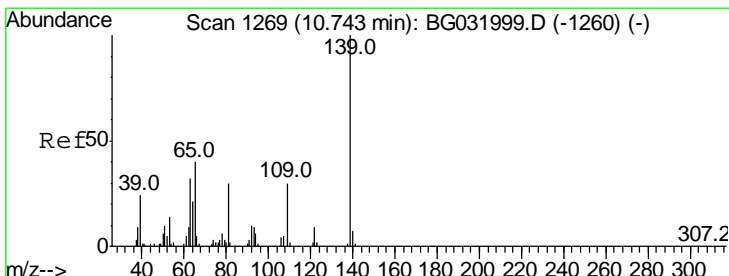
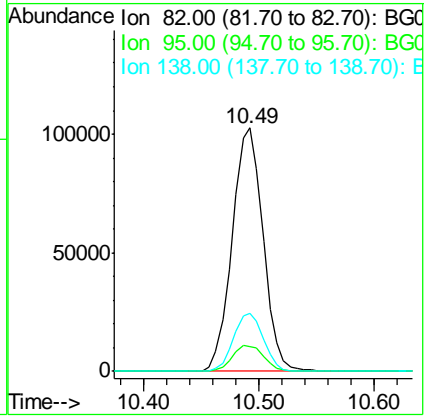

#26
 2-Nitrophenol
 Concen: 48.351 ng
 RT: 10.69 min Scan# 1260
 Delta R.T. 0.00 min
 Lab File: BG032351.D
 Acq: 27 Jan 2018 11:45

Tgt Ion	Resp	Lower	Upper
139	65526		
109	37.7	24.2	36.2#
65	45.0	47.4	71.0#

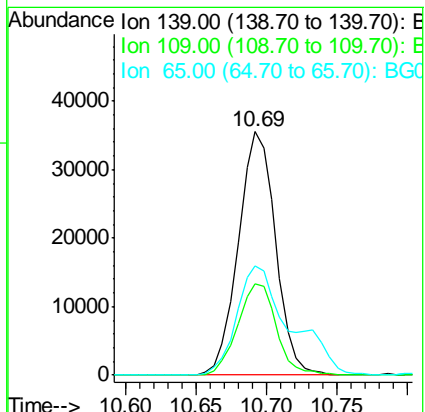

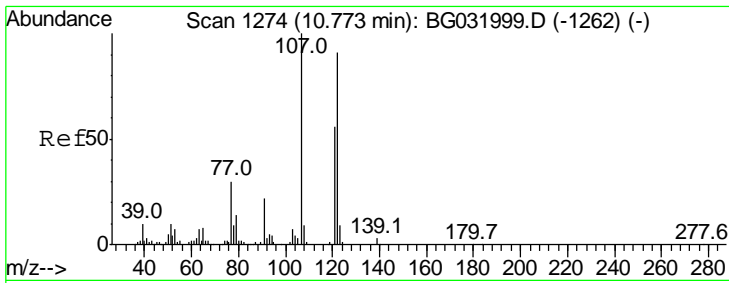

#27
 2,4-Dimethylphenol
 Concen: 48.286 ng
 RT: 10.73 min Scan# 1267
 Delta R.T. 0.01 min
 Lab File: BG032351.D
 Acq: 27 Jan 2018 11:45

Instrument :
 BNA_G
 ClientSampled :
 RO-1-2MS

Tgt Ion	Resp	Lower	Upper
122	103842		
122	100		
107	124.5	100.2	150.2
121	61.0	44.4	66.6

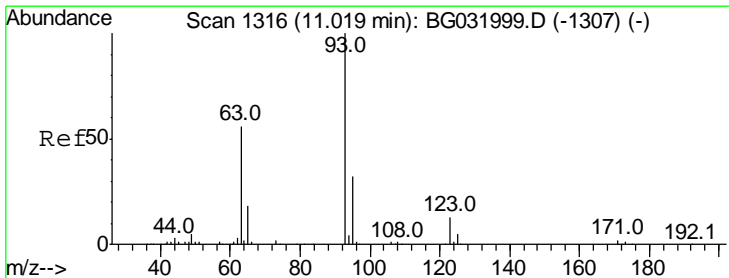
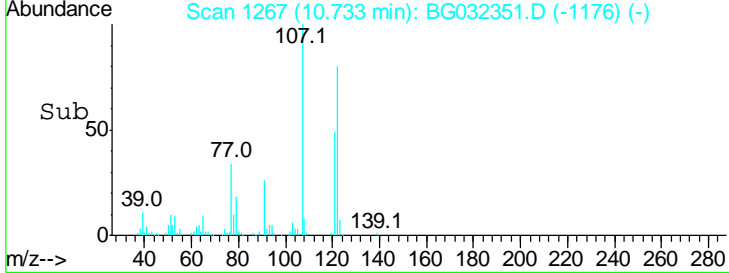
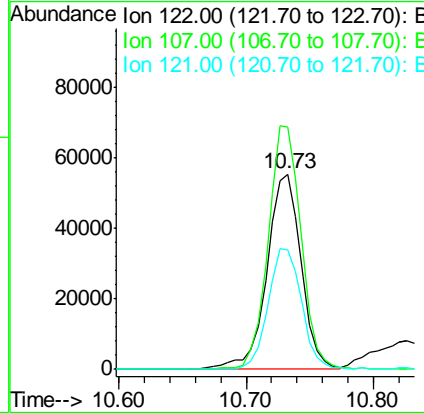
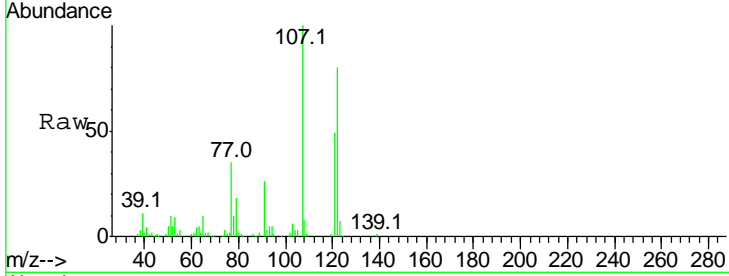

#28
 bis(2-Chloroethoxy)methane
 Concen: 43.493 ng
 RT: 10.97 min Scan# 1308
 Delta R.T. 0.01 min
 Lab File: BG032351.D
 Acq: 27 Jan 2018 11:45

Tgt Ion	Resp	Lower	Upper
93	111879		
93	100		
95	33.1	24.3	36.5
123	12.9	8.4	12.6#

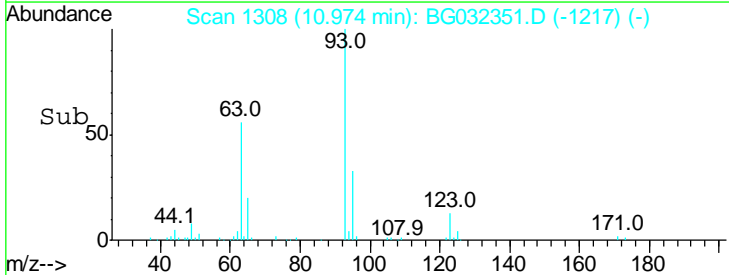
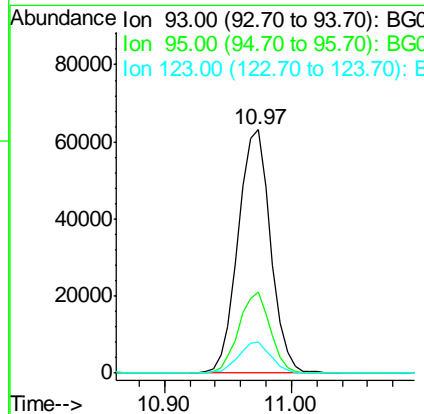
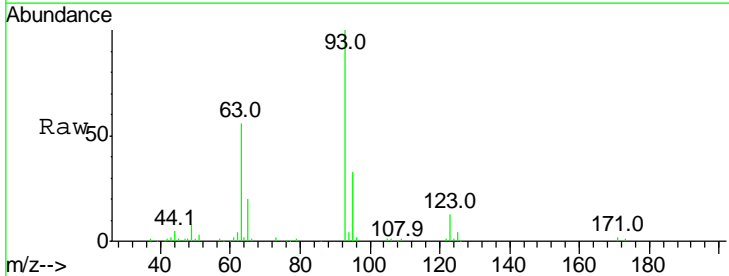

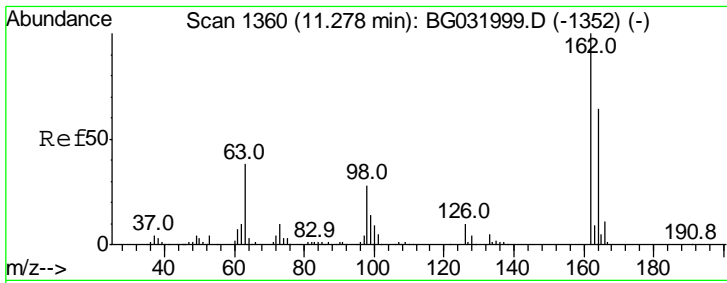

#29
 2,4-Dichlorophenol
 Concen: 49.157 ng
 RT: 11.23 min Scan# 1352
 Delta R.T. 0.00 min
 Lab File: BG032351.D
 Acq: 27 Jan 2018 11:45

Instrument :
 BNA_G
 ClientSampled :
 RO-1-2MS

Tgt Ion	Resp	Lower	Upper
162	100		
164	63.4	48.0	88.0
98	28.8	21.1	61.1

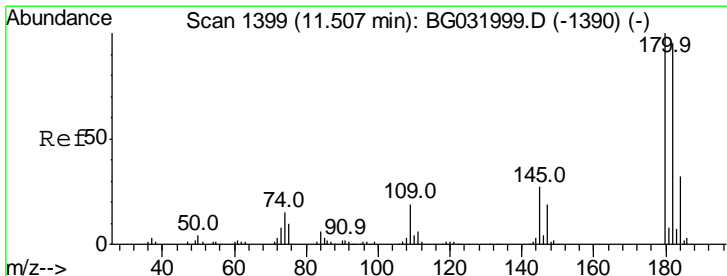
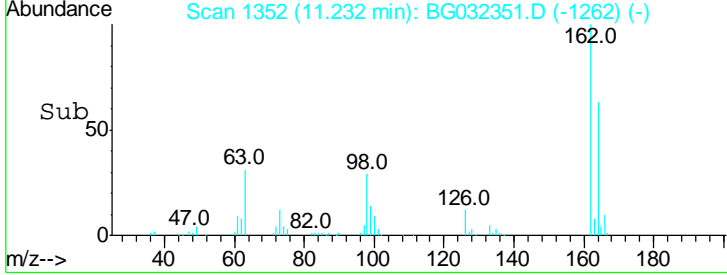
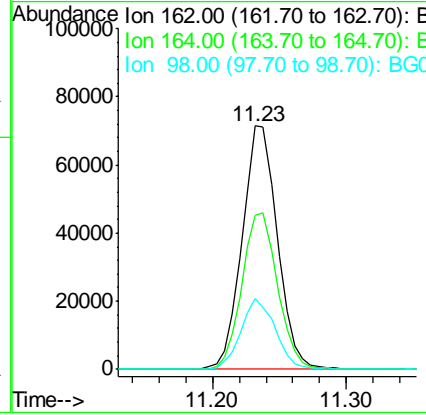
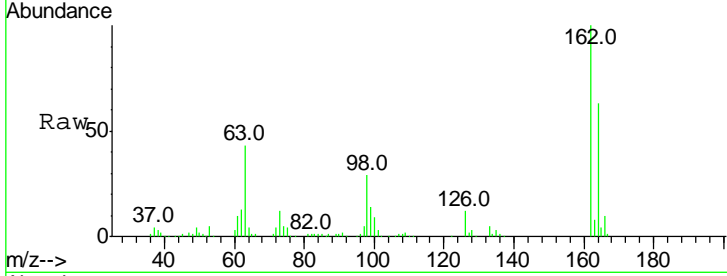

#30
 1,2,4-Trichlorobenzene
 Concen: 44.074 ng
 RT: 11.46 min Scan# 1390
 Delta R.T. -0.01 min
 Lab File: BG032351.D
 Acq: 27 Jan 2018 11:45

Tgt Ion	Resp	Lower	Upper
180	100		
182	94.6	77.5	116.3
145	26.6	23.4	35.2

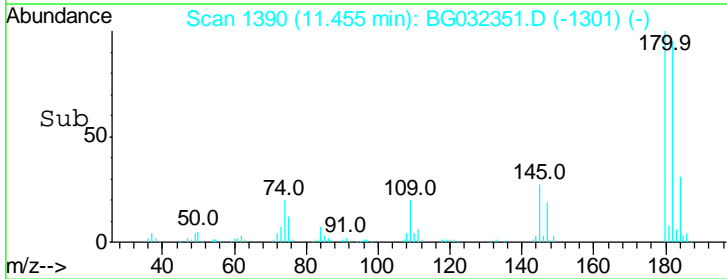
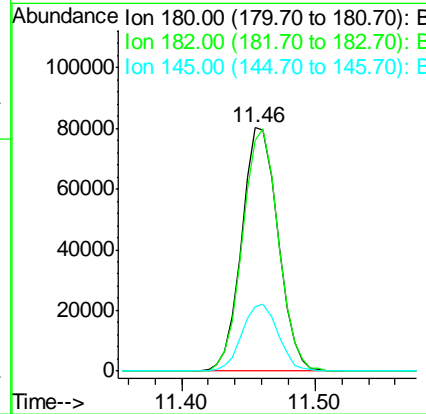
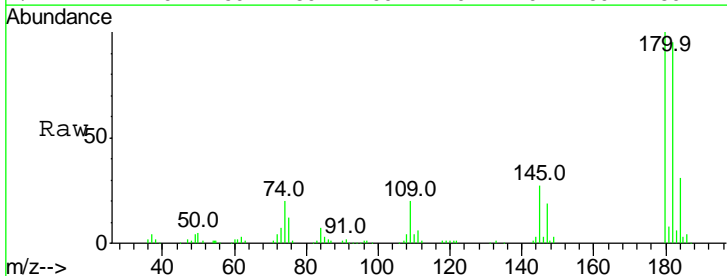

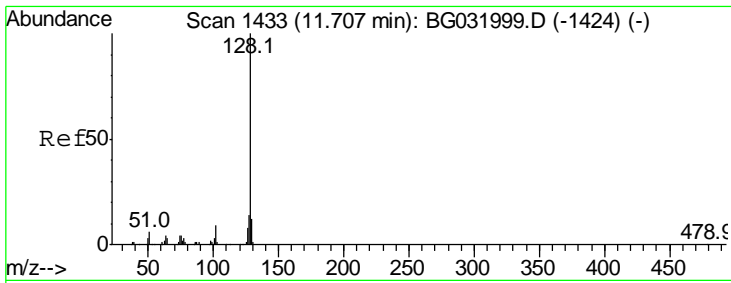

#31
 Naphthalene
 Concen: 43.324 ng
 RT: 11.66 min Scan# 1424
 Delta R.T. -0.01 min
 Lab File: BG032351.D
 Acq: 27 Jan 2018 11:45

Instrument :
 BNA_G
 ClientSampled :
 RO-1-2MS

Tgt Ion	Resp	Lower	Upper
128	100		
129	11.1	8.6	12.8
127	13.7	11.6	17.4

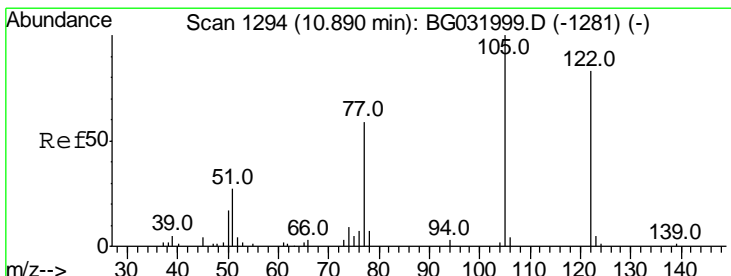
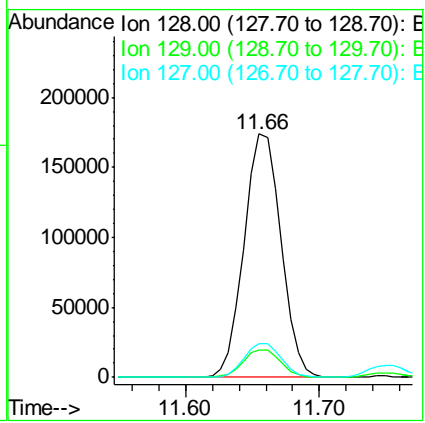
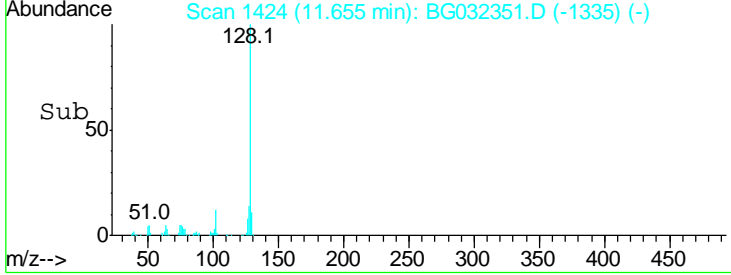
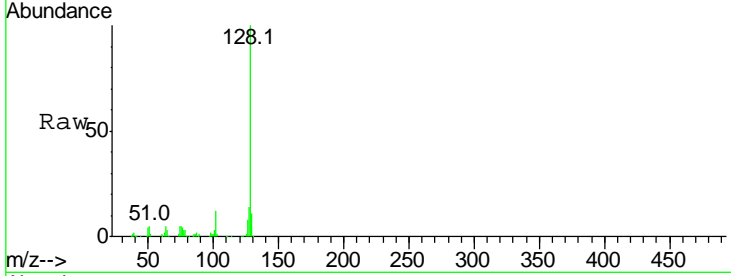

#32
 Benzoic acid
 Concen: 16.274 ng
 RT: 10.83 min Scan# 1283
 Delta R.T. -0.03 min
 Lab File: BG032351.D
 Acq: 27 Jan 2018 11:45

Tgt Ion	Resp	Lower	Upper
122	100		
105	108.5	123.5	163.5#
77	88.3	85.7	125.7

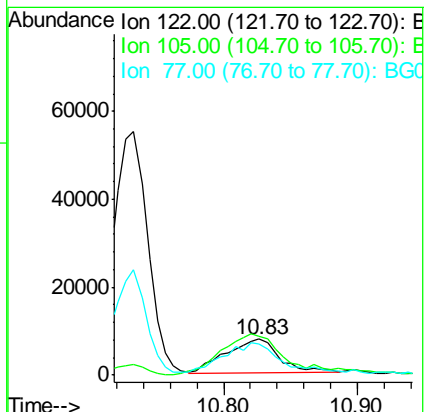
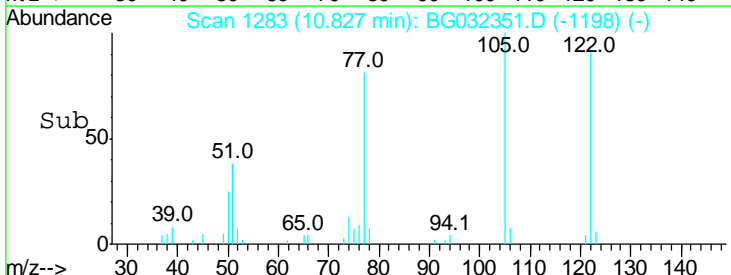
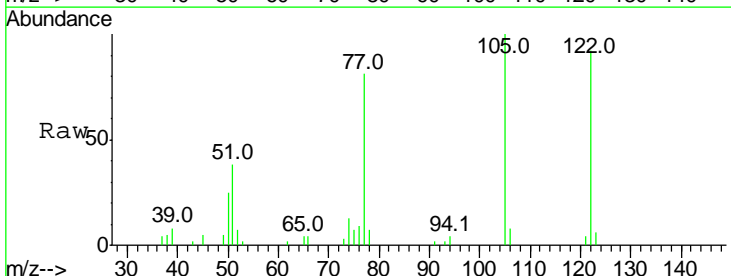

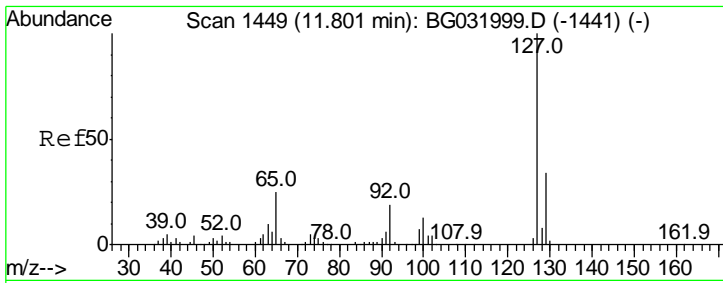

#33
 4-Chloroaniline
 Concen: 5.715 ng
 RT: 11.76 min Scan# 1441
 Delta R.T. 0.00 min
 Lab File: BG032351.D
 Acq: 27 Jan 2018 11:45

Instrument :
 BNA_G
 ClientSampled :
 RO-1-2MS

Tgt Ion	Resp	Lower	Upper
127	18832		
129	35.9	24.0	36.0
65	30.6	27.0	40.4
92	19.5	16.6	25.0

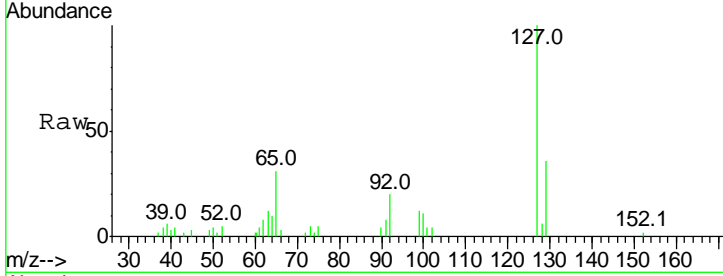

Abundance Ion 127.00 (126.70 to 127.70): E
 Ion 129.00 (128.70 to 129.70): E
 Ion 65.00 (64.70 to 65.70): BGC
 Ion 92.00 (91.70 to 92.70): BGC

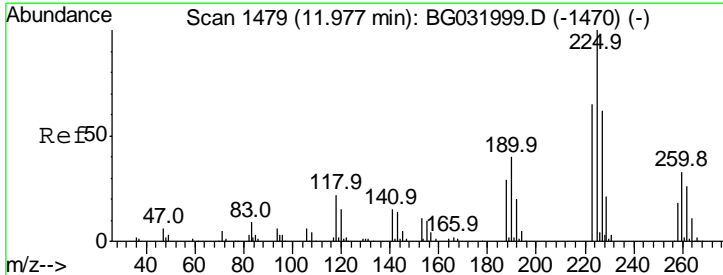
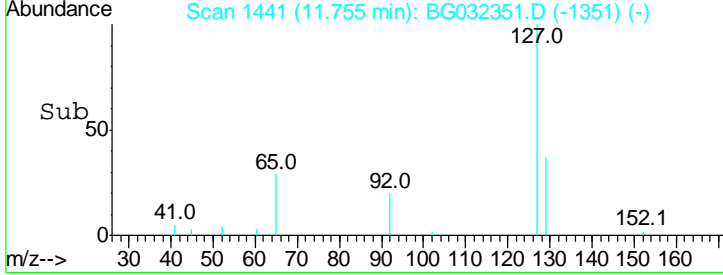
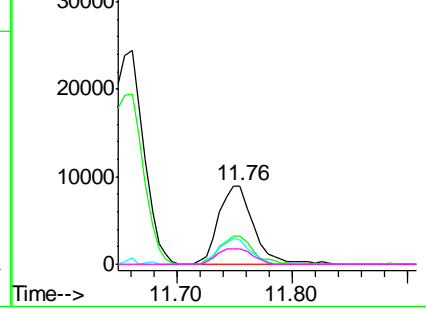

#34
 Hexachlorobutadiene
 Concen: 48.444 ng
 RT: 11.93 min Scan# 1470
 Delta R.T. 0.00 min
 Lab File: BG032351.D
 Acq: 27 Jan 2018 11:45

Tgt Ion	Resp	Lower	Upper
225	118911		
223	59.6	49.7	74.5
227	61.9	48.1	72.1

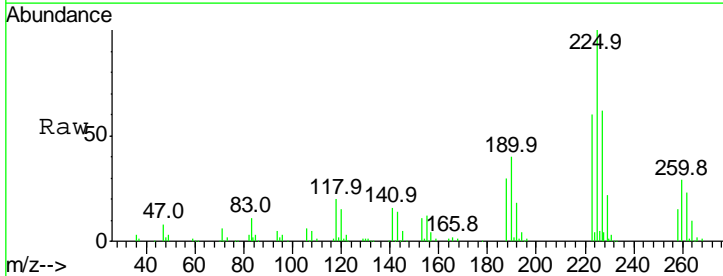

Abundance Ion 225.00 (224.70 to 225.70): E
 Ion 223.00 (222.70 to 223.70): E
 Ion 227.00 (226.70 to 227.70): E

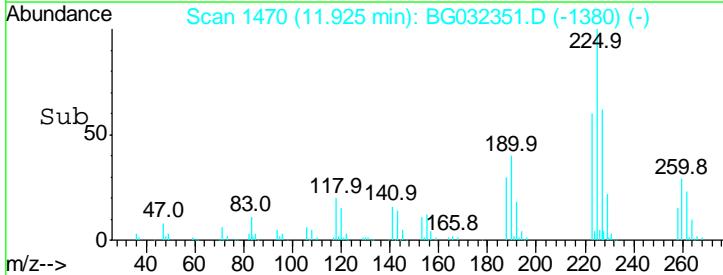
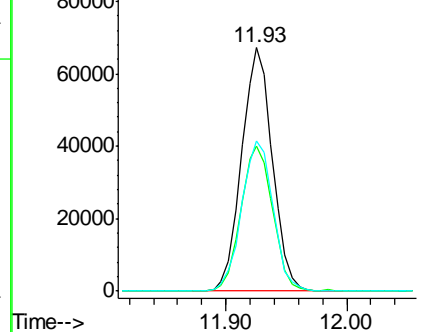

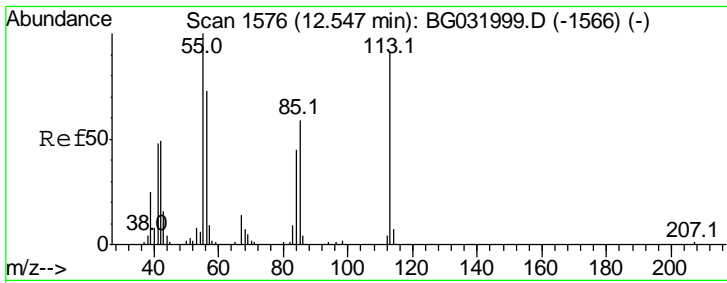

#35
 Caprolactam
 Concen: 34.247 ng
 RT: 12.50 min Scan# 1567
 Delta R.T. -0.01 min
 Lab File: BG032351.D
 Acq: 27 Jan 2018 11:45

Instrument :
 BNA_G
 ClientSampleID :
 RO-1-2MS

Tgt Ion	Resp	Lower	Upper
113	100		
55	93.7	186.9	226.9#
56	93.4	130.9	170.9#

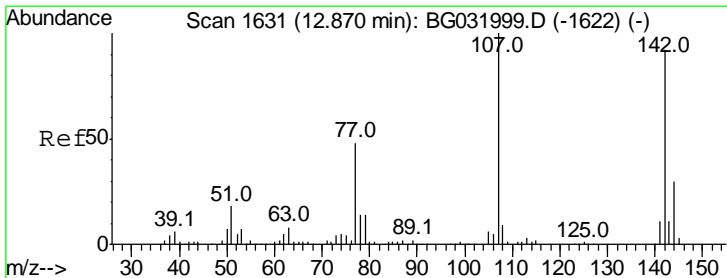
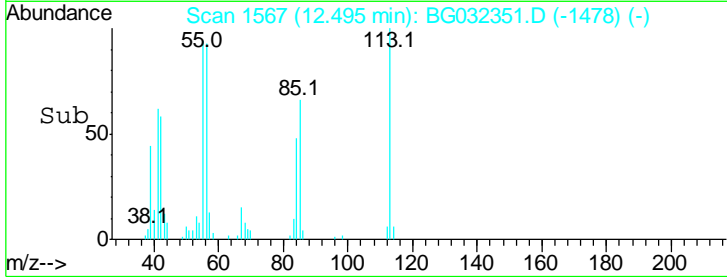
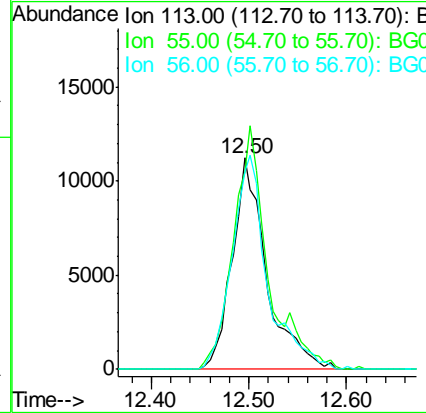
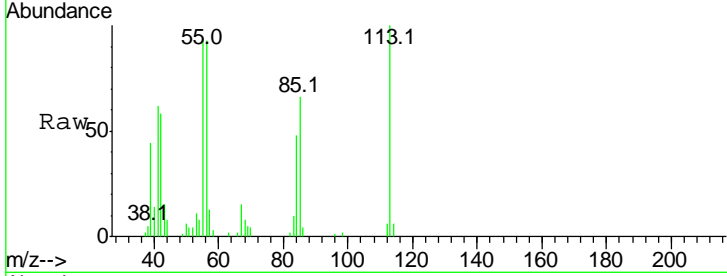

#36
 4-Chloro-3-methylphenol
 Concen: 48.602 ng
 RT: 12.83 min Scan# 1624
 Delta R.T. 0.00 min
 Lab File: BG032351.D
 Acq: 27 Jan 2018 11:45

Tgt Ion	Resp	Lower	Upper
107	100		
144	28.2	18.2	27.4#
142	87.3	59.0	88.4

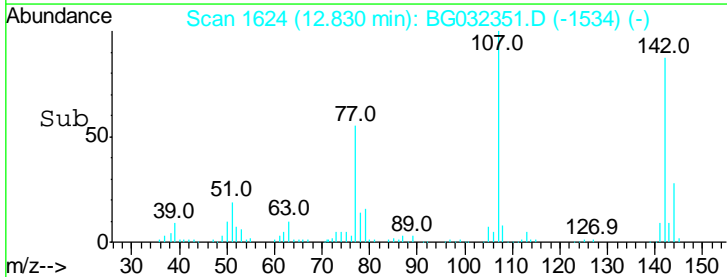
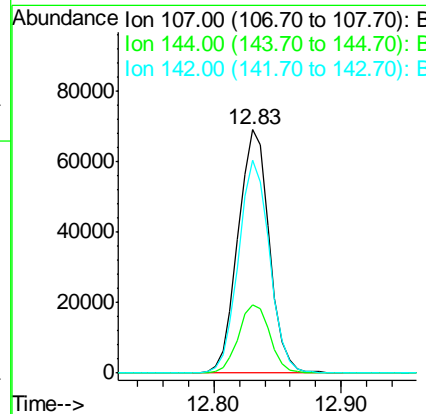
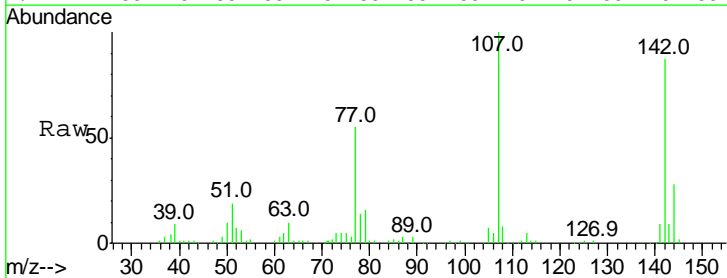

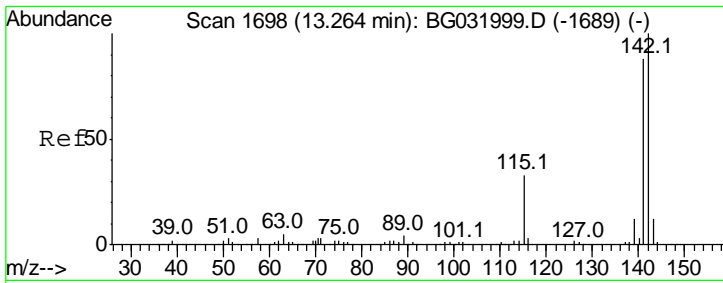

#37
 2-Methylnaphthalene
 Concen: 43.741 ng
 RT: 13.22 min Scan# 1691
 Delta R.T. 0.00 min
 Lab File: BG032351.D
 Acq: 27 Jan 2018 11:45

Instrument :
 BNA_G
 ClientSampled :
 RO-1-2MS

Tgt Ion:142 Resp: 266862

Ion	Ratio	Lower	Upper
142	100		
141	89.2	67.1	100.7
115	38.7	30.7	46.1

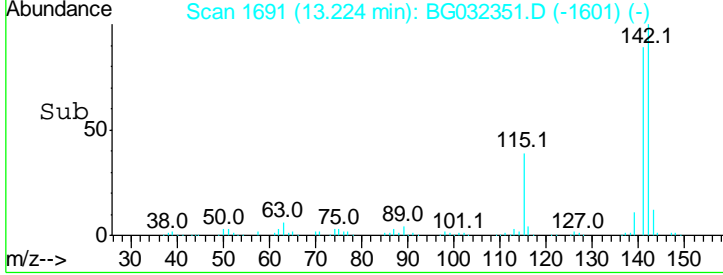
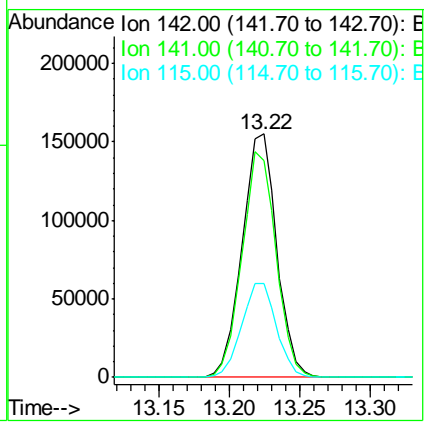
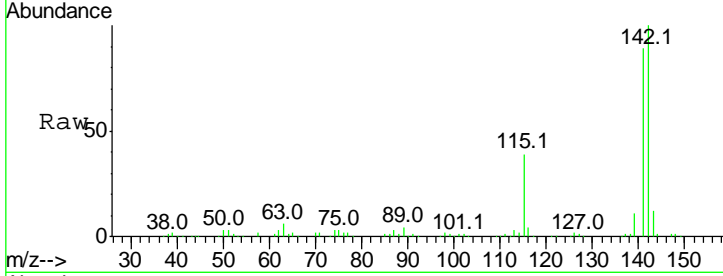

#38
 Acenaphthene-d10
 Concen: 20.000 ng
 RT: 15.36 min Scan# 2055
 Delta R.T. 0.00 min
 Lab File: BG032351.D
 Acq: 27 Jan 2018 11:45

Tgt Ion:164 Resp: 107394

Ion	Ratio	Lower	Upper
164	100		
162	105.0	78.8	118.2
160	46.1	35.4	53.0

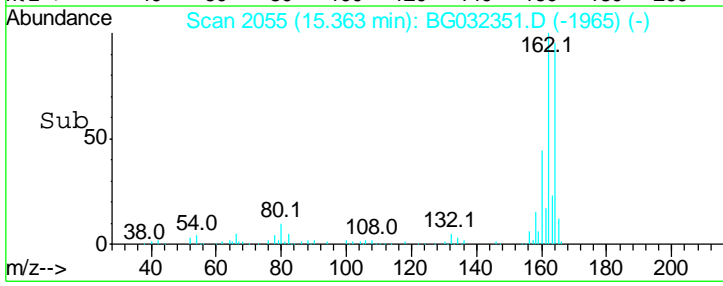
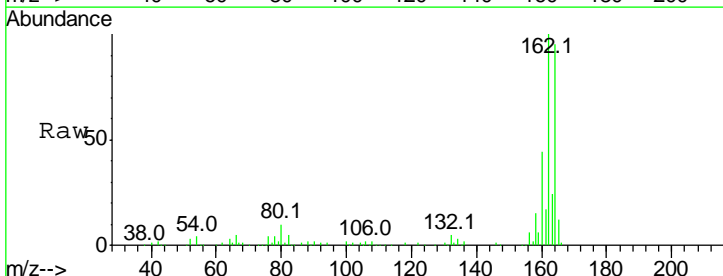
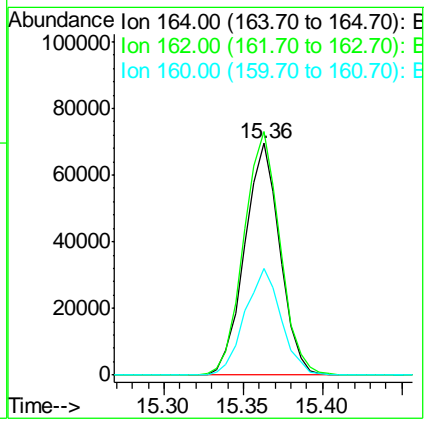
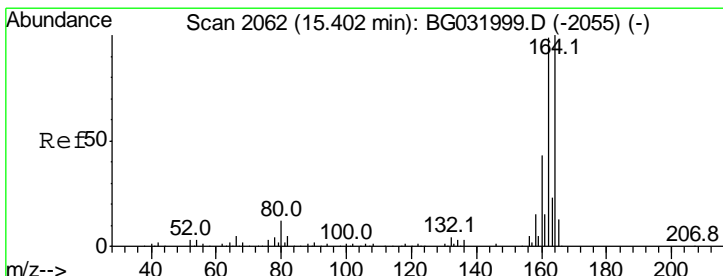

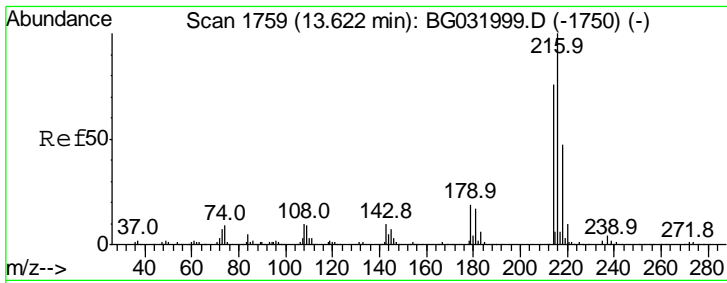

#39
 1,2,4,5-Tetrachlorobenzene
 Concen: 45.287 ng
 RT: 13.58 min Scan# 1751
 Delta R.T. 0.00 min
 Lab File: BG032351.D
 Acq: 27 Jan 2018 11:45

Instrument :
 BNA_G
 ClientSampled :
 RO-1-2MS

Tgt Ion	Resp	Lower	Upper
216	100		
214	76.6	63.0	94.4
179	18.0	17.0	25.6
108	13.0	12.8	19.2

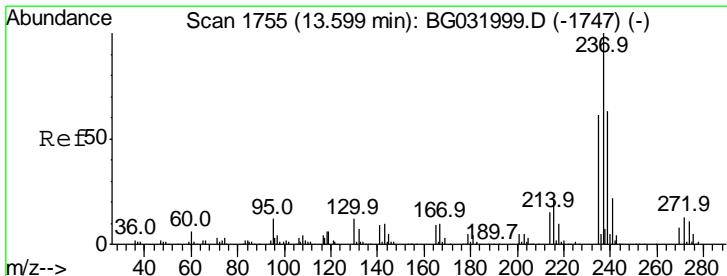
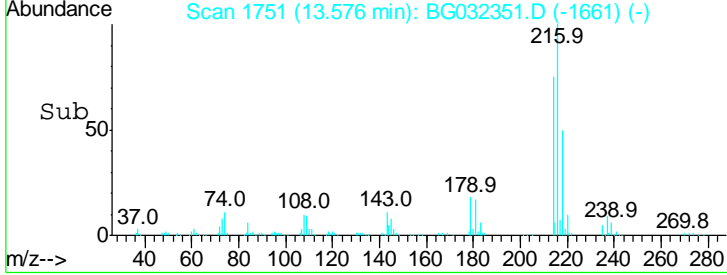
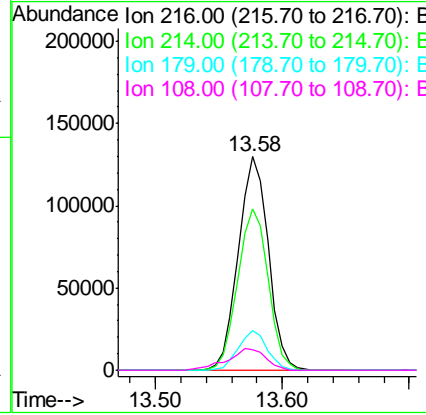
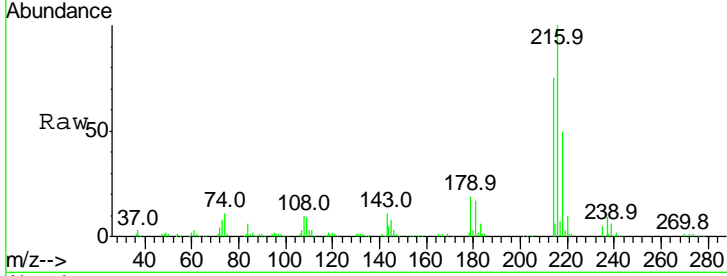

#40
 Hexachlorocyclopentadiene
 Concen: 106.999 ng
 RT: 13.55 min Scan# 1747
 Delta R.T. 0.00 min
 Lab File: BG032351.D
 Acq: 27 Jan 2018 11:45

Tgt Ion	Resp	Lower	Upper
237	100		
235	60.7	50.4	90.4
272	12.4	0.0	31.8

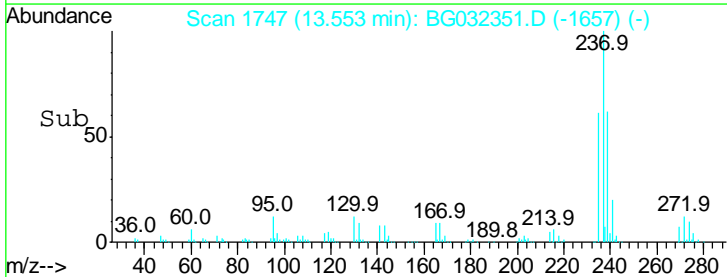
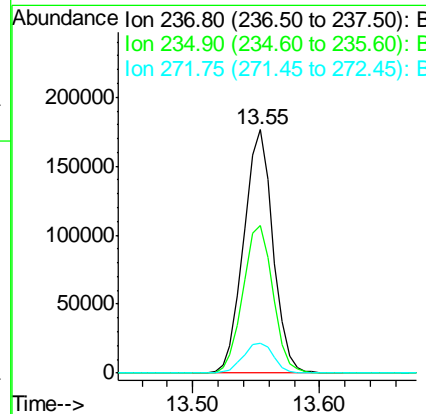
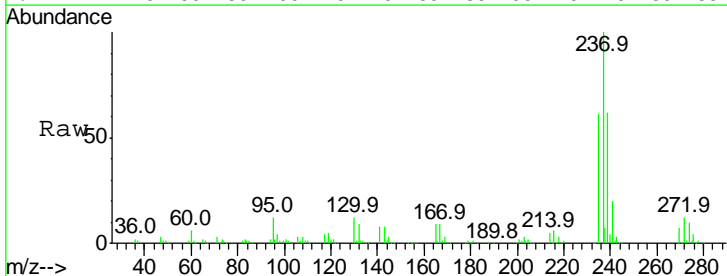

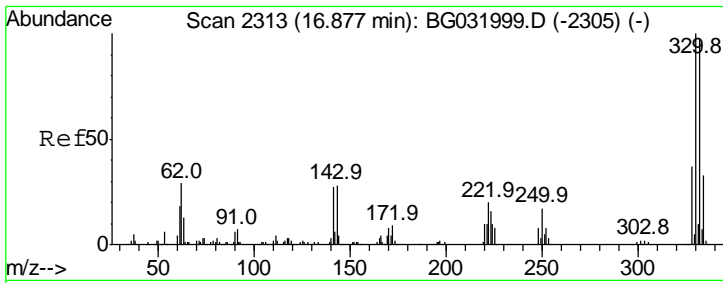

#41
 2,4,6-Tribromophenol
 Concen: 147.364 ng
 RT: 16.84 min Scan# 2306
 Delta R.T. 0.00 min
 Lab File: BG032351.D
 Acq: 27 Jan 2018 11:45

Instrument :
 BNA_G
 ClientSampled :
 RO-1-2MS

Tgt Ion	Resp	Lower	Upper
330	100		
332	96.7	77.0	115.6
141	29.4	25.2	37.8

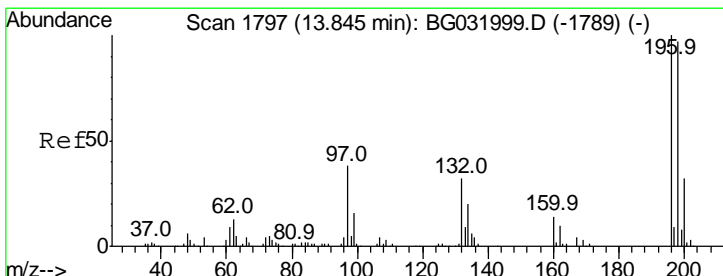
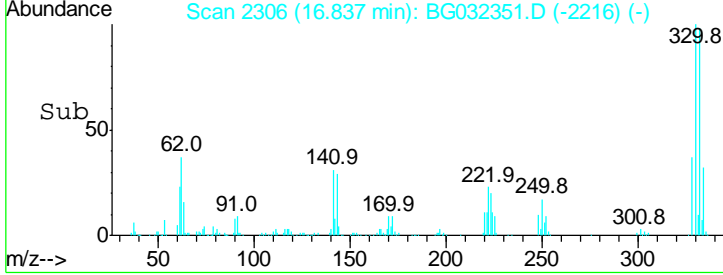
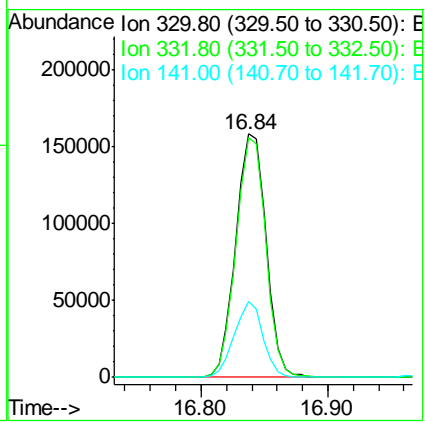
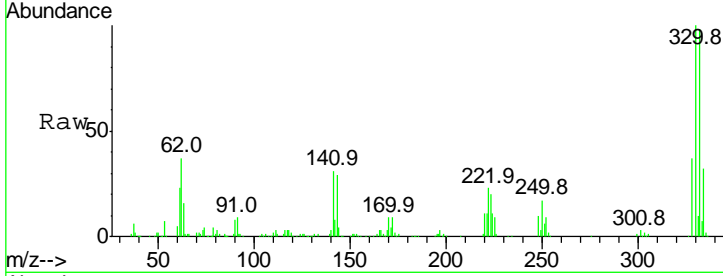

#42
 2,4,6-Trichlorophenol
 Concen: 48.628 ng
 RT: 13.81 min Scan# 1790
 Delta R.T. 0.00 min
 Lab File: BG032351.D
 Acq: 27 Jan 2018 11:45

Tgt Ion	Resp	Lower	Upper
196	100		
198	100.5	78.2	117.2
200	32.9	24.6	36.8

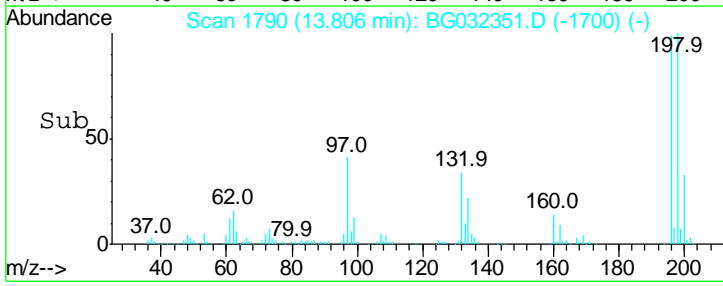
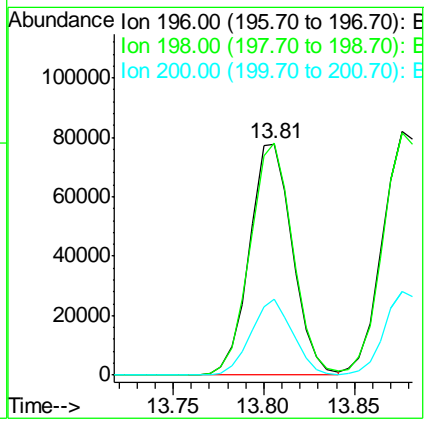
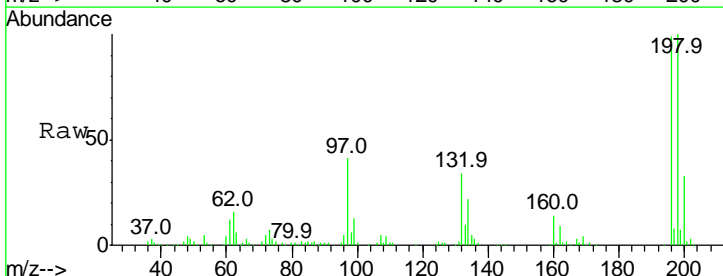

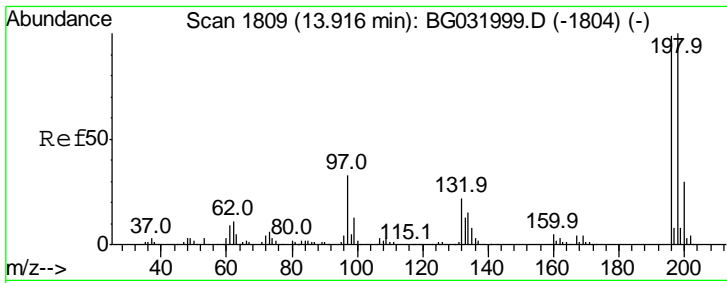

#43
 2,4,5-Trichlorophenol
 Concen: 46.273 ng
 RT: 13.88 min Scan# 1802
 Delta R.T. 0.00 min
 Lab File: BG032351.D
 Acq: 27 Jan 2018 11:45

Instrument :
 BNA_G
 ClientSampled :
 RO-1-2MS

Tgt Ion	Resp	Lower	Upper
196	100		
198	99.7	76.2	114.4
97	35.7	38.7	58.1#
132	19.2	20.2	30.2#

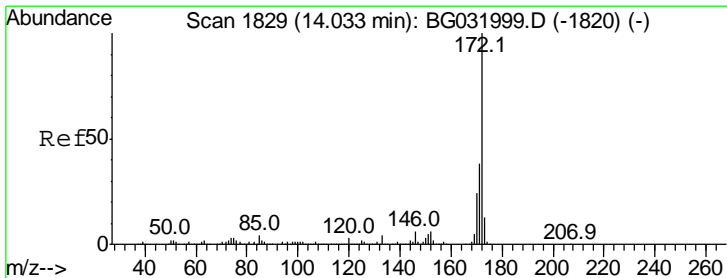
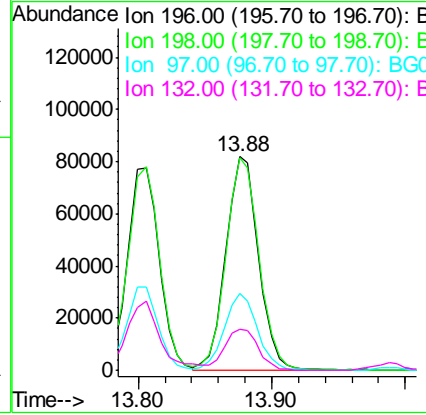
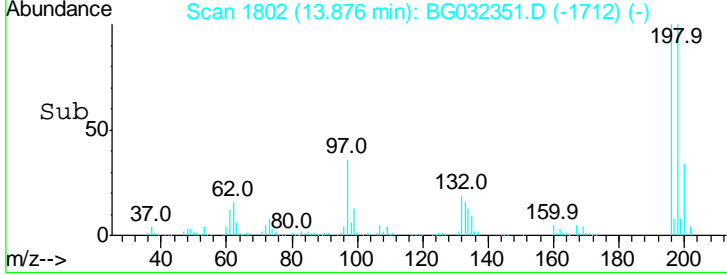
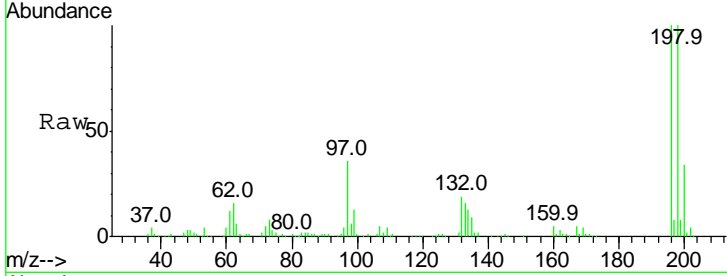

#44
 2-Fluorobiphenyl
 Concen: 88.107 ng
 RT: 13.99 min Scan# 1821
 Delta R.T. 0.00 min
 Lab File: BG032351.D
 Acq: 27 Jan 2018 11:45

Tgt Ion	Resp	Lower	Upper
172	100		
171	37.0	30.0	45.0
170	24.1	19.5	29.3

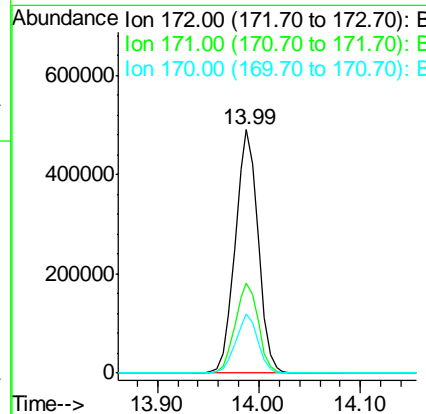
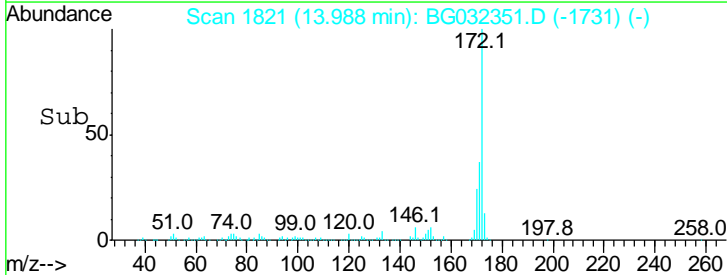
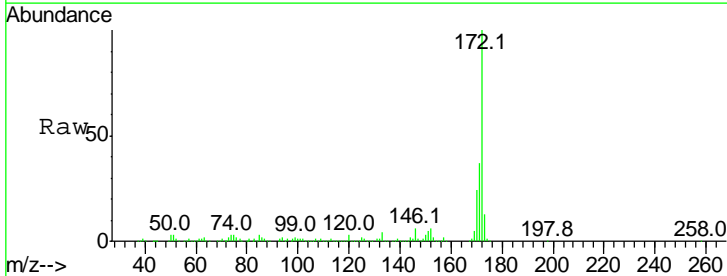

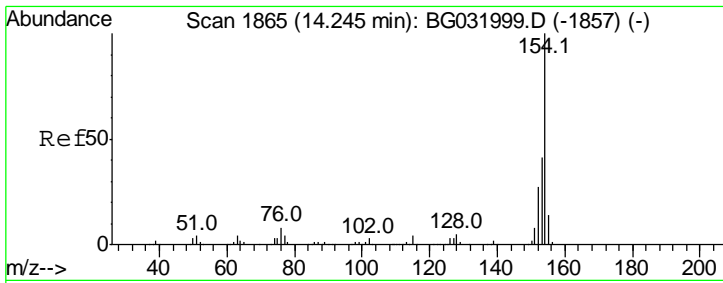

#45
 1,1'-Biphenyl
 Concen: 41.682 ng
 RT: 14.20 min Scan# 1857
 Delta R.T. 0.00 min
 Lab File: BG032351.D
 Acq: 27 Jan 2018 11:45

Instrument :
 BNA_G
 ClientSampleID :
 RO-1-2MS

Tgt Ion	Resp	Lower	Upper
154	100		
153	41.7	19.8	59.8
76	6.6	0.0	31.9

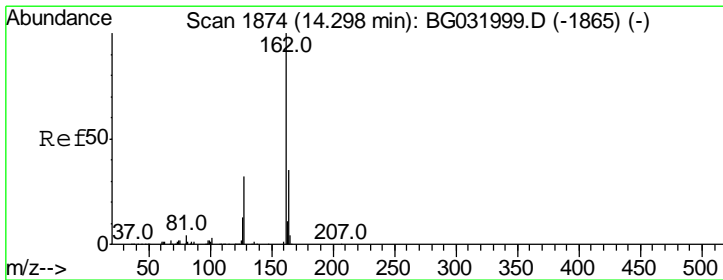
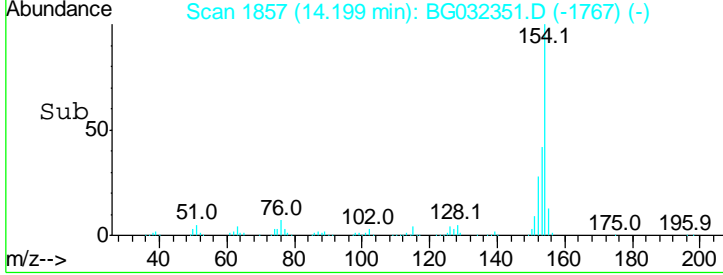
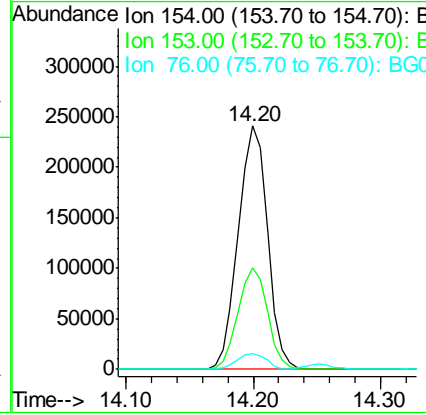
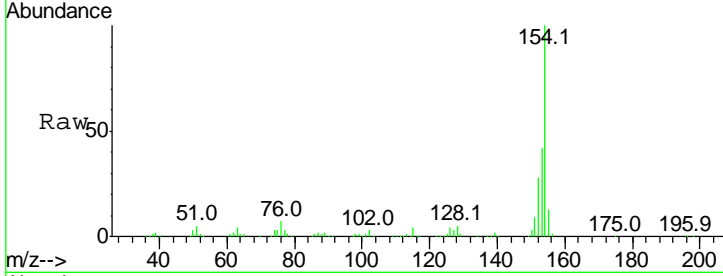

#46
 2-Chloronaphthalene
 Concen: 41.726 ng
 RT: 14.25 min Scan# 1866
 Delta R.T. 0.00 min
 Lab File: BG032351.D
 Acq: 27 Jan 2018 11:45

Tgt Ion	Resp	Lower	Upper
162	100		
127	36.1	30.7	46.1
164	34.7	26.0	39.0

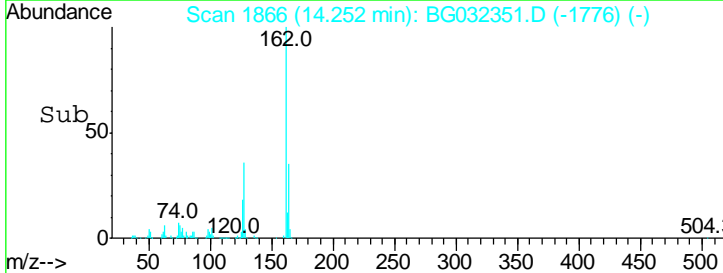
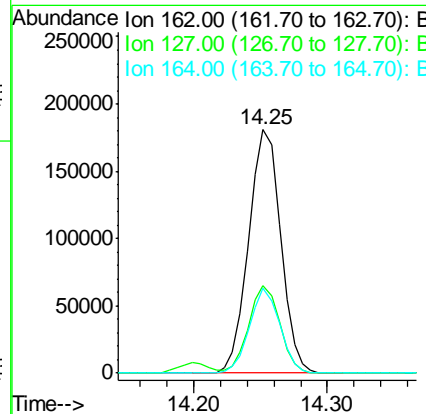
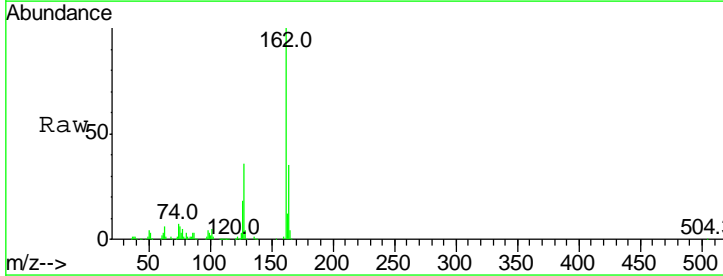

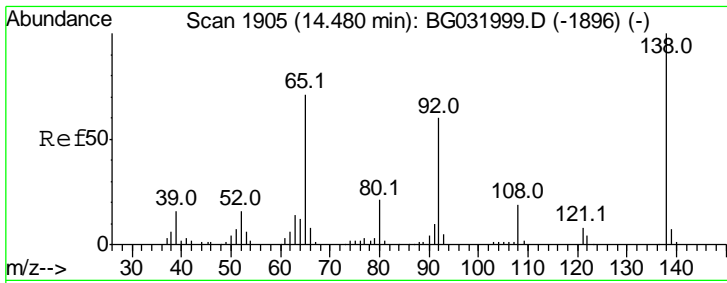

#47
 2-Nitroaniline
 Concen: 51.646 ng
 RT: 14.44 min Scan# 1898
 Delta R.T. 0.00 min
 Lab File: BG032351.D
 Acq: 27 Jan 2018 11:45

Instrument :
 BNA_G
 ClientSampled :
 RO-1-2MS

Tgt Ion	Resp	Lower	Upper
65	100		
92	68.3	54.6	82.0
138	126.5	72.9	109.3#

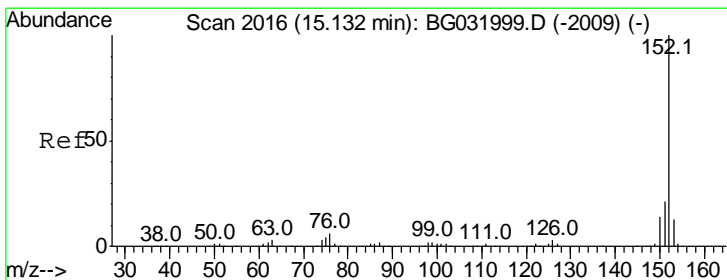
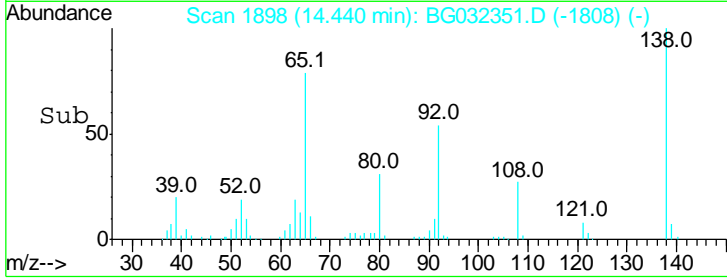
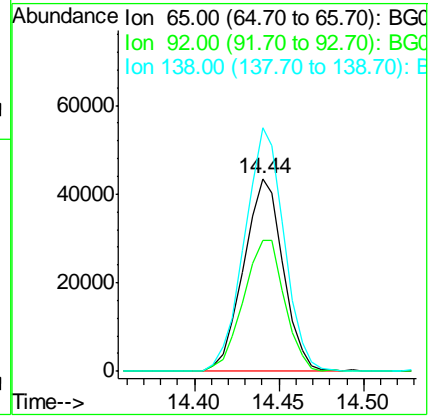
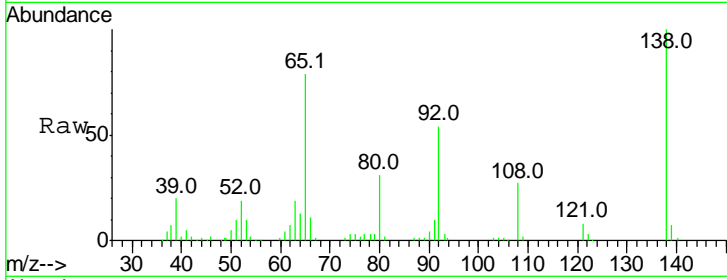

#48
 Acenaphthylene
 Concen: 40.375 ng
 RT: 15.09 min Scan# 2009
 Delta R.T. 0.00 min
 Lab File: BG032351.D
 Acq: 27 Jan 2018 11:45

Tgt Ion	Resp	Lower	Upper
152	100		
151	21.5	17.2	25.8
153	13.9	10.2	15.4

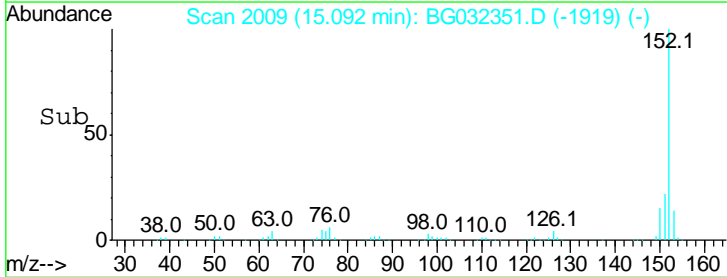
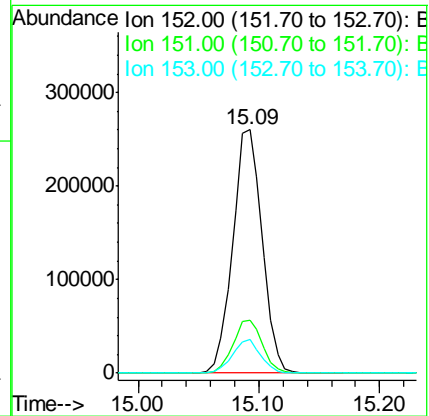
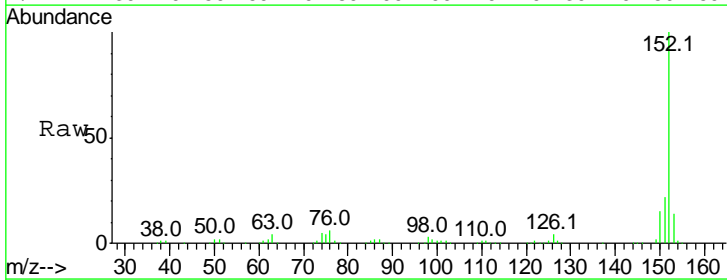

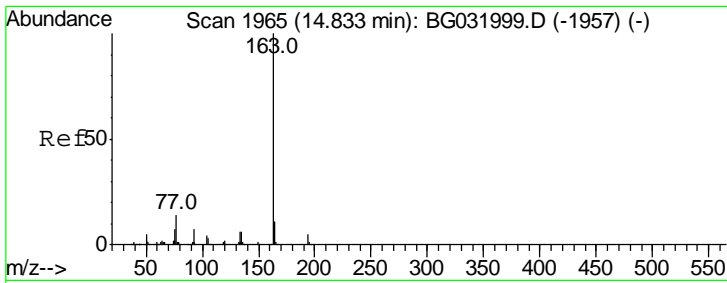

#49
 Dimethylphthalate
 Concen: 43.901 ng
 RT: 14.79 min Scan# 1958
 Delta R.T. 0.00 min
 Lab File: BG032351.D
 Acq: 27 Jan 2018 11:45

Instrument :
 BNA_G
 ClientSampled :
 RO-1-2MS

Tgt Ion:163 Resp: 412579

Ion	Ratio	Lower	Upper
163	100		
194	5.1	3.4	5.2
164	11.0	8.2	12.4

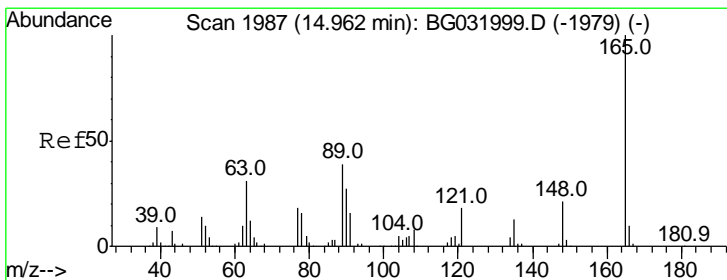
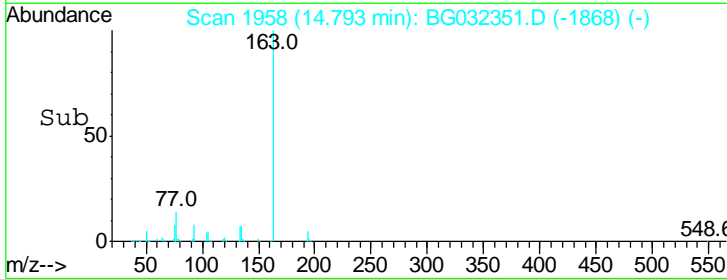
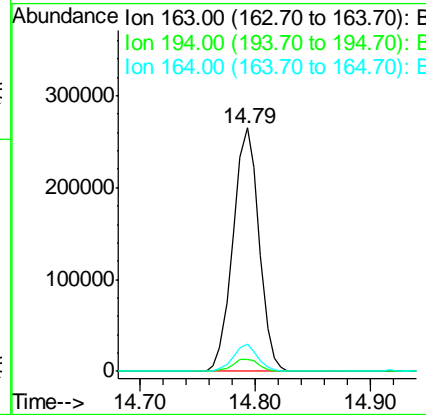
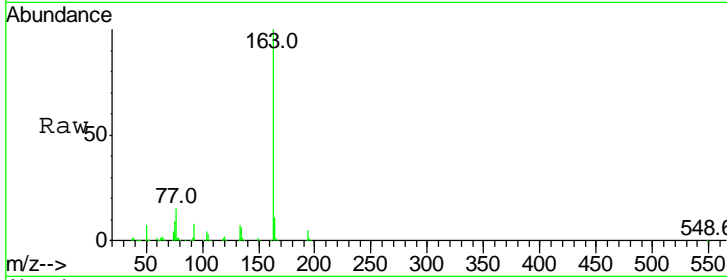

#50
 2,6-Dinitrotoluene
 Concen: 47.562 ng
 RT: 14.92 min Scan# 1980
 Delta R.T. 0.00 min
 Lab File: BG032351.D
 Acq: 27 Jan 2018 11:45

Tgt Ion:165 Resp: 92777

Ion	Ratio	Lower	Upper
165	100		
63	44.4	52.7	79.1#
89	46.0	49.2	73.8#

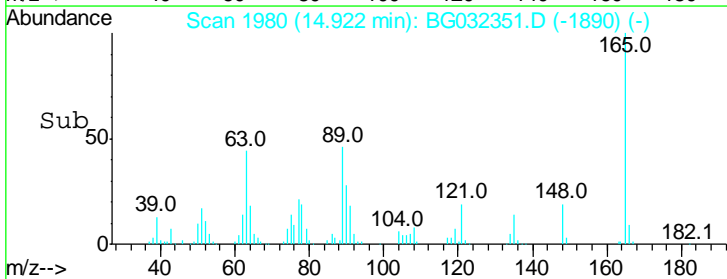
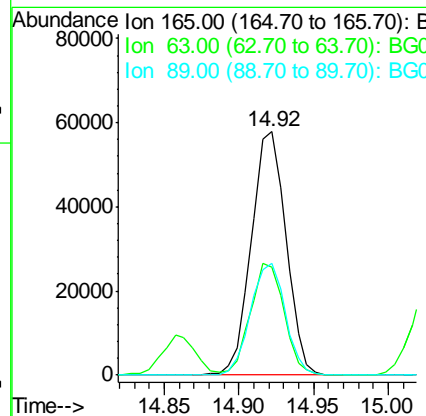
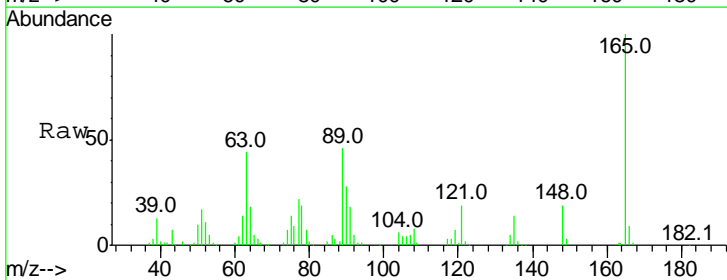

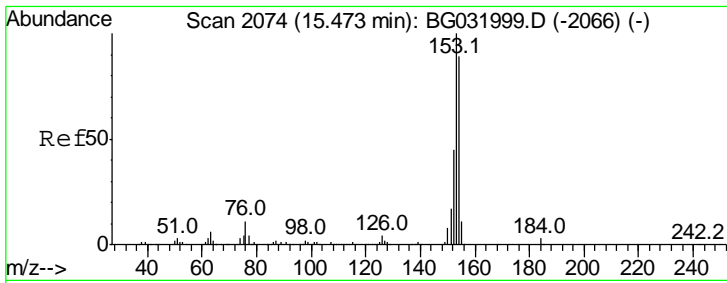

#51
 Acenaphthene
 Concen: 46.362 ng
 RT: 15.43 min Scan# 2066
 Delta R.T. 0.00 min
 Lab File: BG032351.D
 Acq: 27 Jan 2018 11:45

Instrument :
 BNA_G
 ClientSampled :
 RO-1-2MS

Tgt Ion	Resp	Lower	Upper
154	100		
153	112.4	90.4	135.6
152	53.1	41.6	62.4

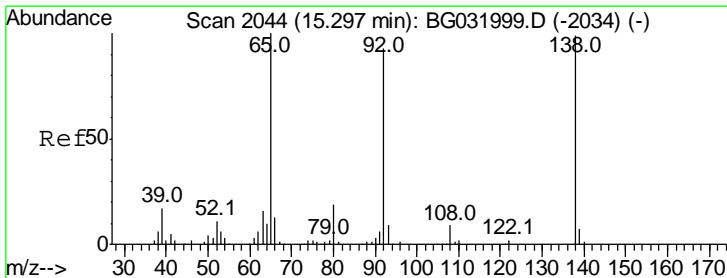
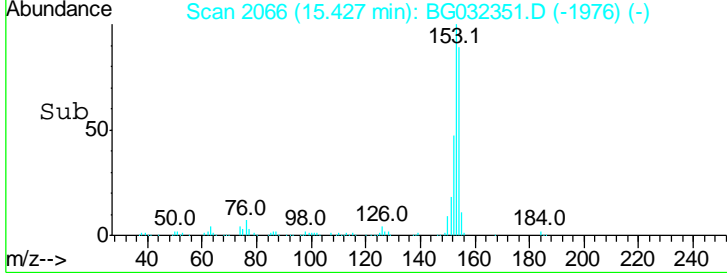
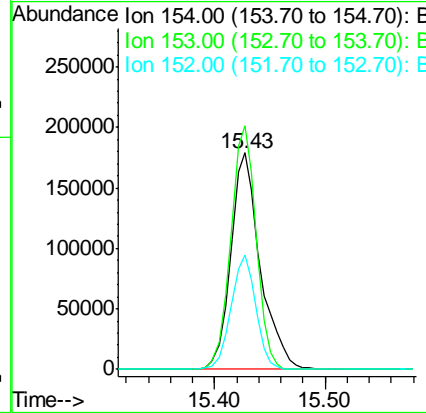
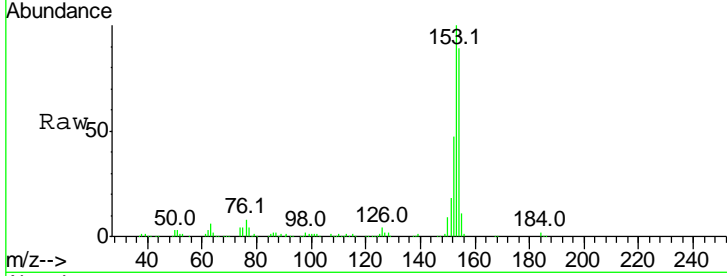

#52
 3-Nitroaniline
 Concen: 17.921 ng
 RT: 15.25 min Scan# 2035
 Delta R.T. -0.01 min
 Lab File: BG032351.D
 Acq: 27 Jan 2018 11:45

Tgt Ion	Resp	Lower	Upper
138	100		
108	11.0	17.5	26.3#
92	103.6	105.8	158.8#

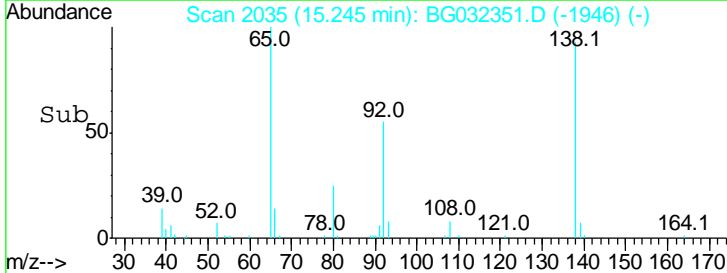
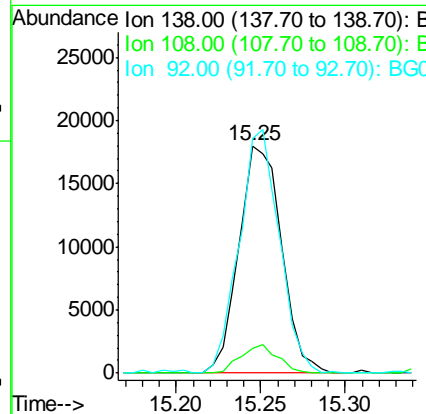
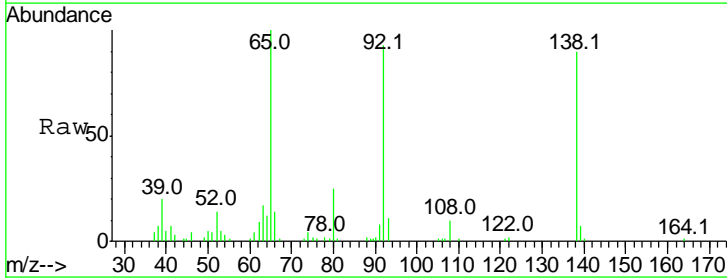

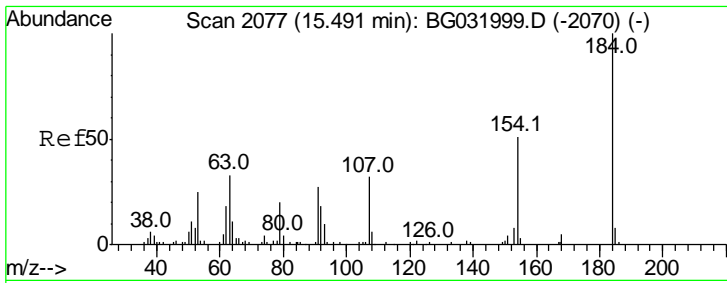

#53
 2,4-Dinitrophenol
 Concen: 86.922 ng
 RT: 15.45 min Scan# 2070
 Delta R.T. 0.00 min
 Lab File: BG032351.D
 Acq: 27 Jan 2018 11:45

Instrument :
 BNA_G
 ClientSampled :
 RO-1-2MS

Tgt Ion	Resp	Lower	Upper
184	100		
63	48.0	59.8	89.8#
154	89.3	101.8	152.8#

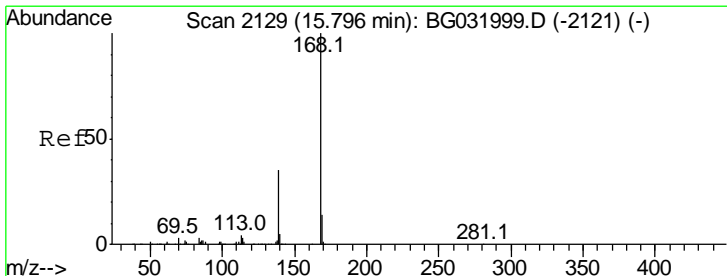
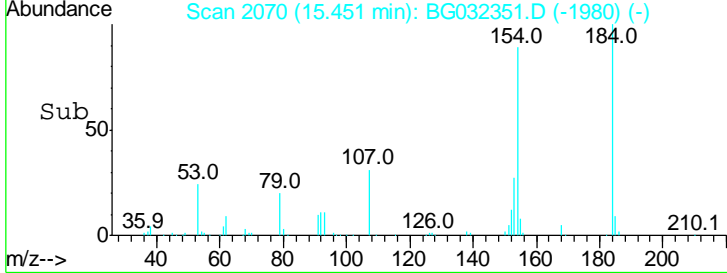
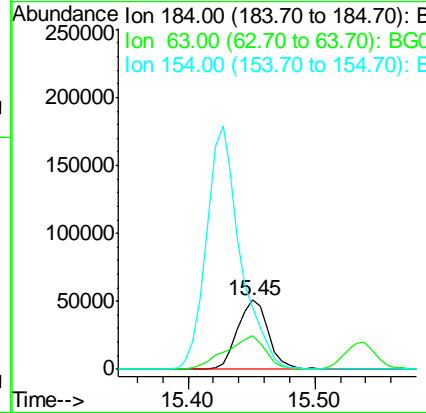
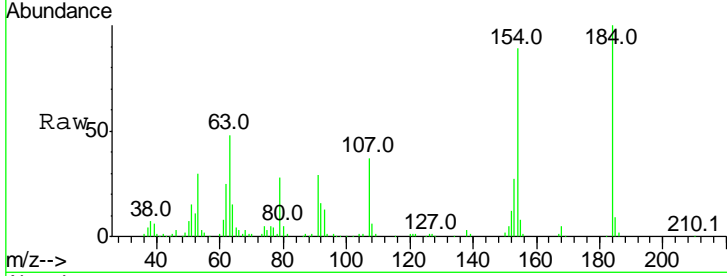

#54
 Dibenzofuran
 Concen: 44.440 ng
 RT: 15.76 min Scan# 2122
 Delta R.T. 0.00 min
 Lab File: BG032351.D
 Acq: 27 Jan 2018 11:45

Tgt Ion	Resp	Lower	Upper
168	100		
139	38.7	28.6	43.0
169	14.0	11.2	16.8

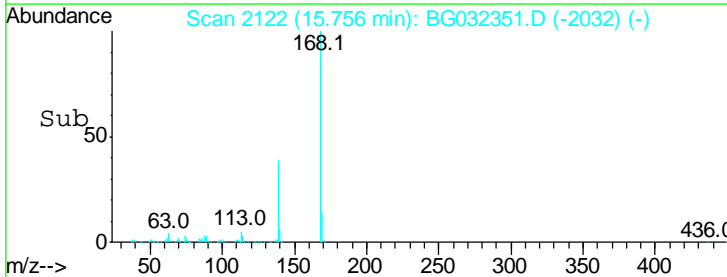
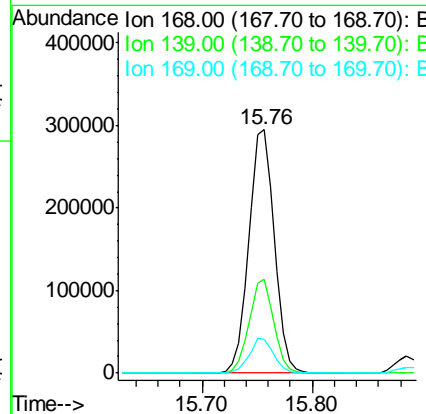
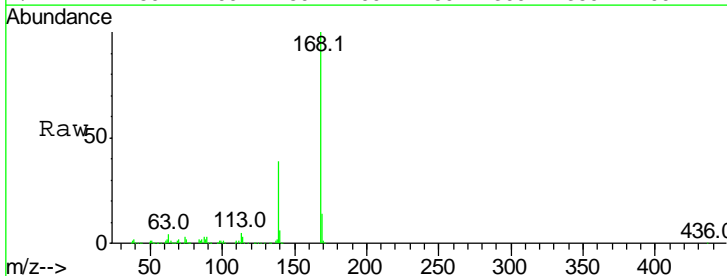

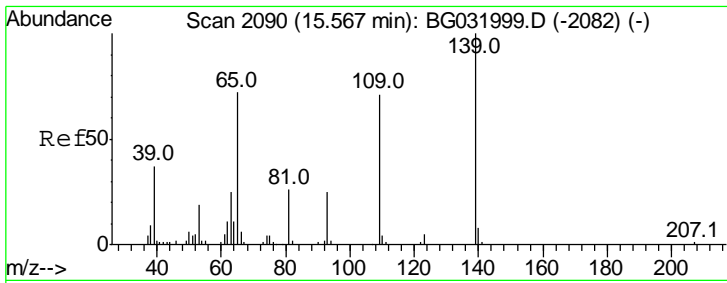

#55
 4-Nitrophenol
 Concen: 88.047 ng
 RT: 15.54 min Scan# 2085
 Delta R.T. 0.01 min
 Lab File: BG032351.D
 Acq: 27 Jan 2018 11:45

Instrument :
 BNA_G
 ClientSampled :
 RO-1-2MS

Tgt Ion	Resp	Lower	Upper
139	113048		
109	100.3	62.2	102.2
65	89.0	97.2	137.2#

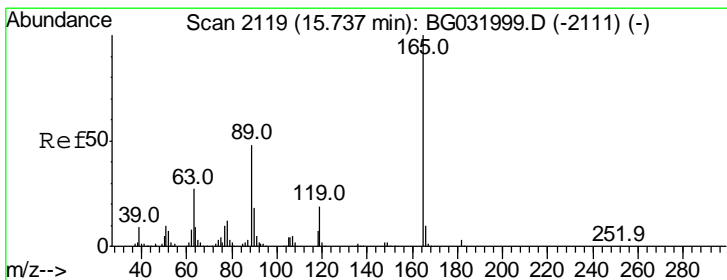
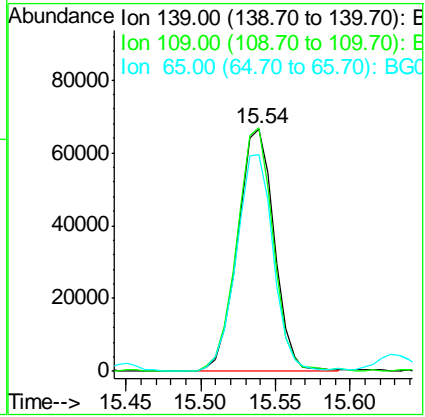
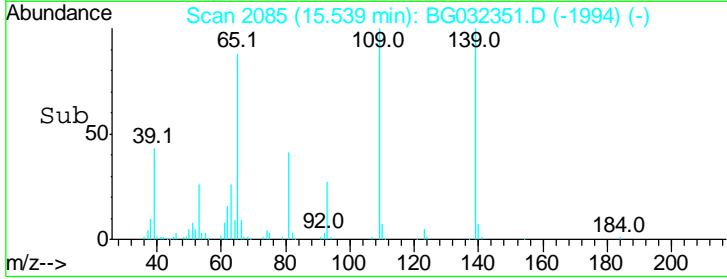
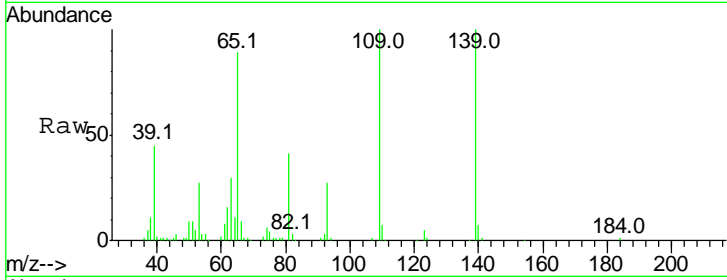

#56
 2,4-Dinitrotoluene
 Concen: 51.217 ng
 RT: 15.70 min Scan# 2112
 Delta R.T. 0.00 min
 Lab File: BG032351.D
 Acq: 27 Jan 2018 11:45

Tgt Ion	Resp	Lower	Upper
165	134509		
63	32.6	42.0	63.0#
89	51.3	66.9	100.3#
182	3.8	2.6	3.8

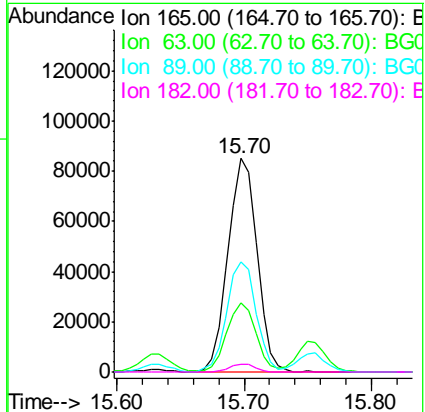
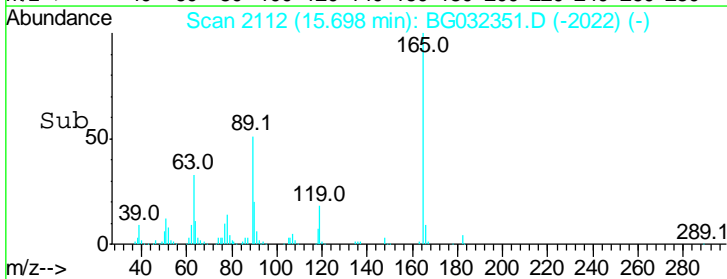
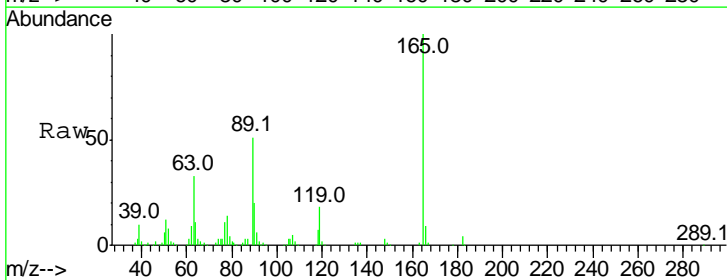

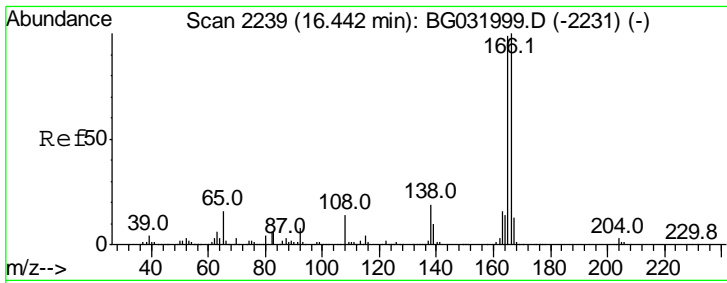

#57
 Fluorene
 Concen: 43.573 ng
 RT: 16.40 min Scan# 2231
 Delta R.T. 0.00 min
 Lab File: BG032351.D
 Acq: 27 Jan 2018 11:45

Instrument :
 BNA_G
 ClientSampled :
 RO-1-2MS

Tgt Ion	Resp	Lower	Upper
166	100		
165	102.1	80.6	121.0
167	14.6	10.4	15.6

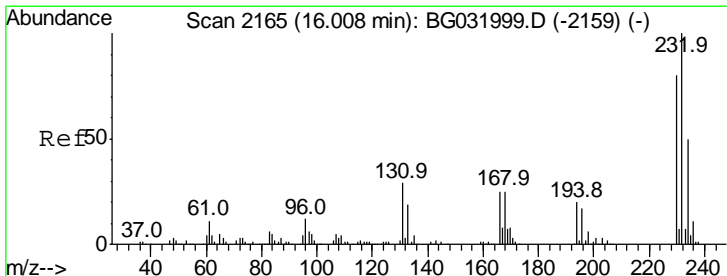
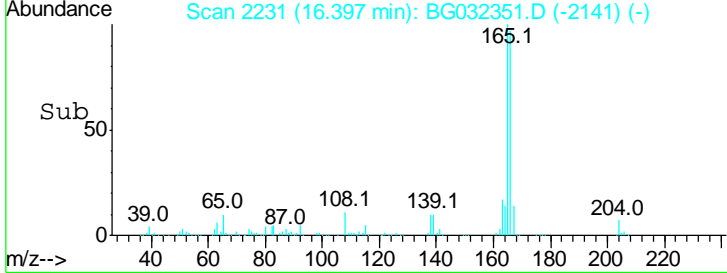
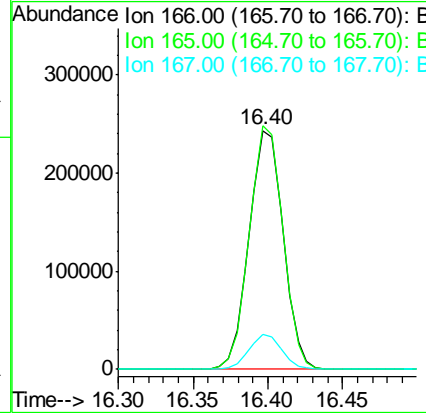
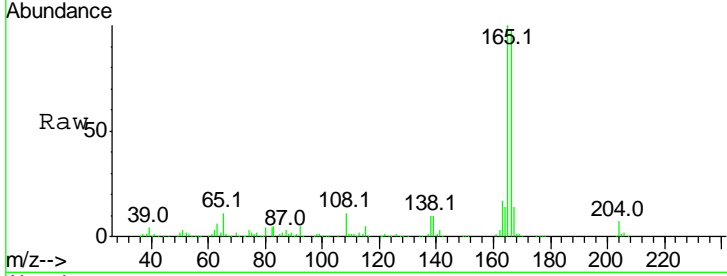

#58
 2,3,4,6-Tetrachlorophenol
 Concen: 53.813 ng
 RT: 15.97 min Scan# 2158
 Delta R.T. 0.00 min
 Lab File: BG032351.D
 Acq: 27 Jan 2018 11:45

Tgt Ion	Resp	Lower	Upper
232	100		
131	30.2	33.5	50.3#
130	2.1	2.2	3.2#
166	25.0	24.8	37.2

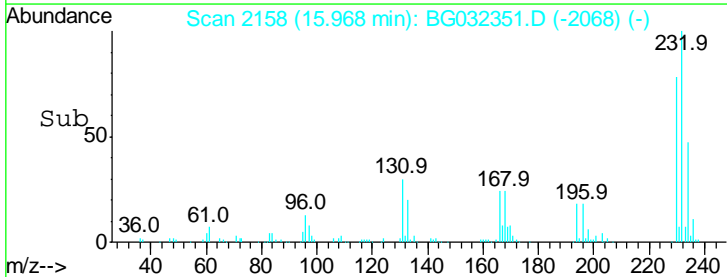
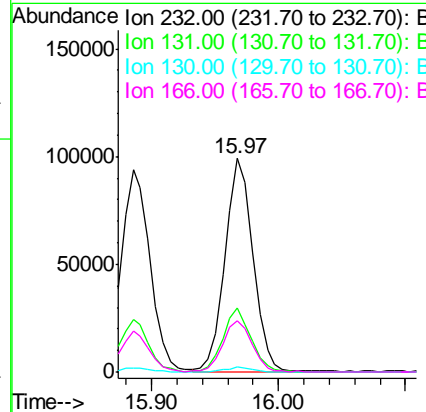
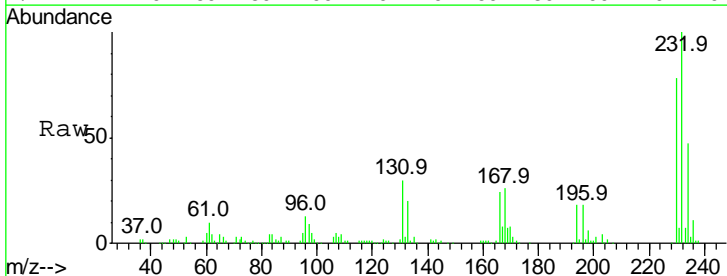

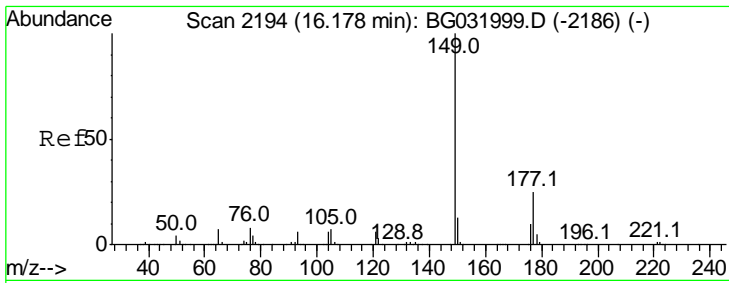

#59
 Diethylphthalate
 Concen: 44.148 ng
 RT: 16.14 min Scan# 2187
 Delta R.T. 0.00 min
 Lab File: BG032351.D
 Acq: 27 Jan 2018 11:45

Instrument :
 BNA_G
 ClientSampled :
 RO-1-2MS

Tgt Ion	Resp	Lower	Upper
149	100		
177	24.6	18.5	27.7
150	12.1	10.2	15.2

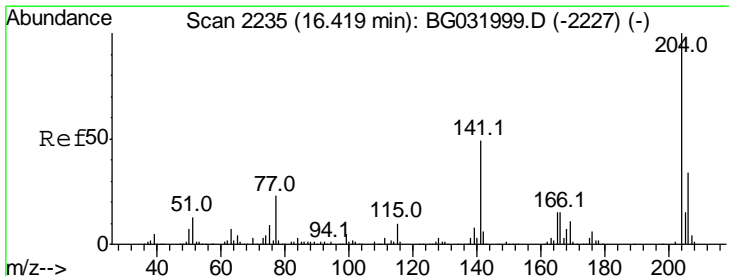
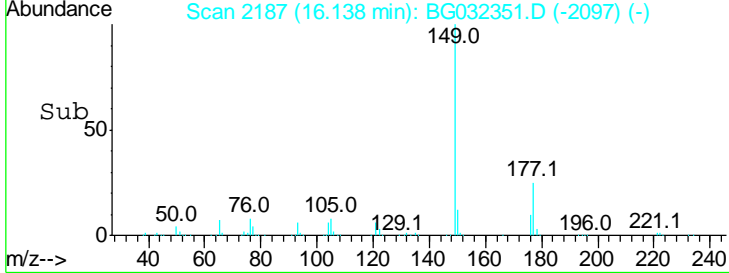
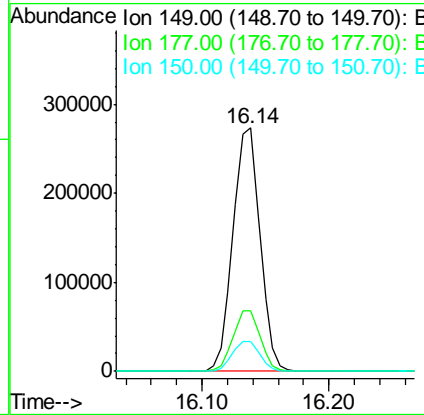
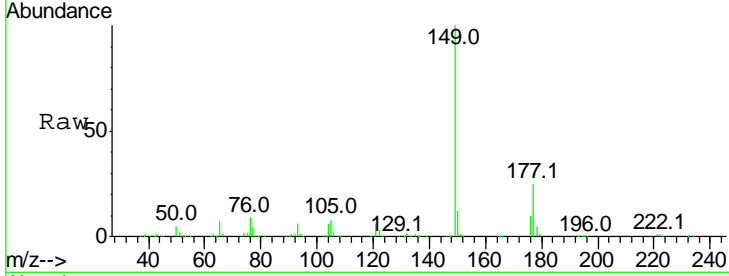

#60
 4-Chlorophenyl-phenylether
 Concen: 46.583 ng
 RT: 16.37 min Scan# 2227
 Delta R.T. -0.01 min
 Lab File: BG032351.D
 Acq: 27 Jan 2018 11:45

Tgt Ion	Resp	Lower	Upper
204	100		
206	32.4	26.2	39.2
141	50.0	45.8	68.6

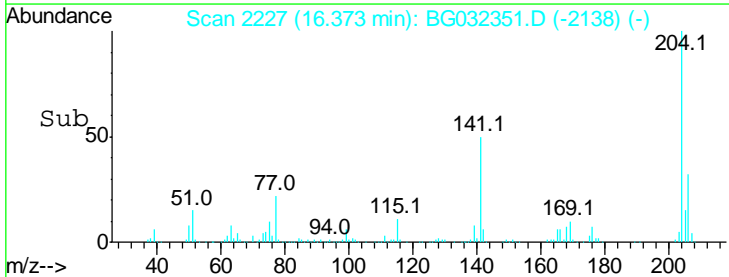
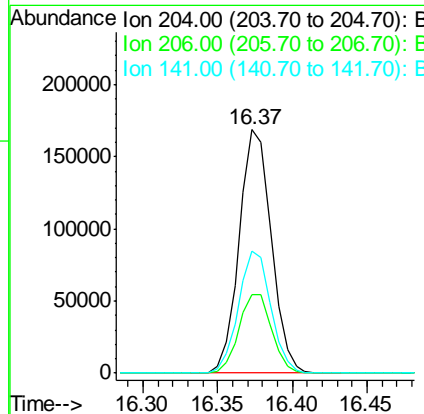
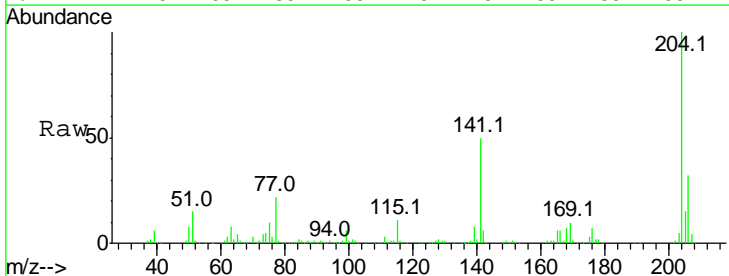

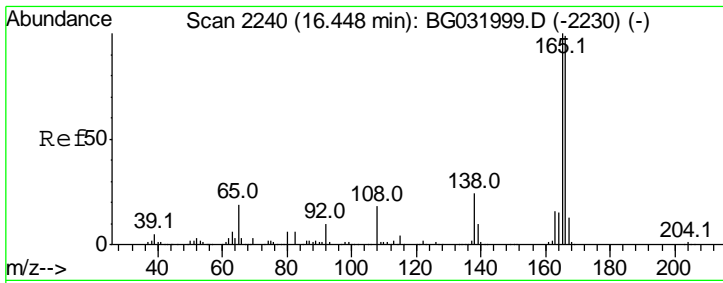

#61
 4-Nitroaniline
 Concen: 39.886 ng
 RT: 16.41 min Scan# 2233
 Delta R.T. 0.00 min
 Lab File: BG032351.D
 Acq: 27 Jan 2018 11:45

Instrument :
 BNA_G
 ClientSampled :
 RO-1-2MS

Tgt Ion	Resp	Lower	Upper
138	100		
92	45.5	40.1	80.1
108	98.6	65.4	105.4

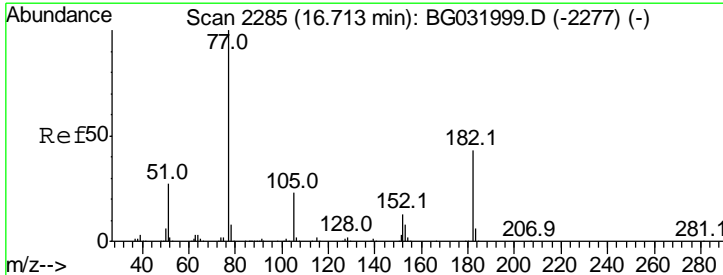
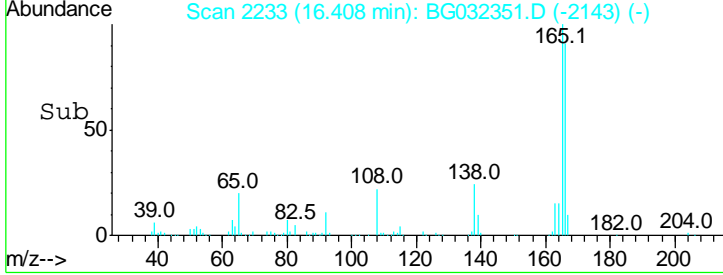
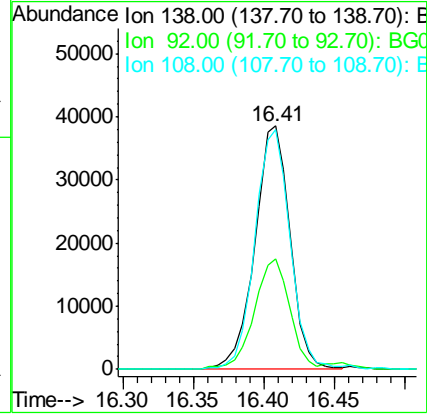
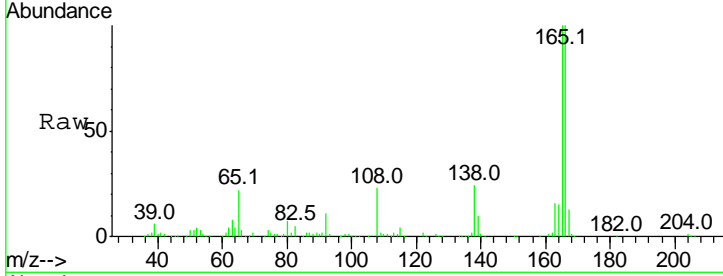

#62
 Azobenzene
 Concen: 44.203 ng
 RT: 16.67 min Scan# 2277
 Delta R.T. 0.00 min
 Lab File: BG032351.D
 Acq: 27 Jan 2018 11:45

Tgt Ion	Resp	Lower	Upper
77	100		
182	44.1	7.4	47.4
105	21.8	0.3	40.3
51	35.2	11.6	51.6

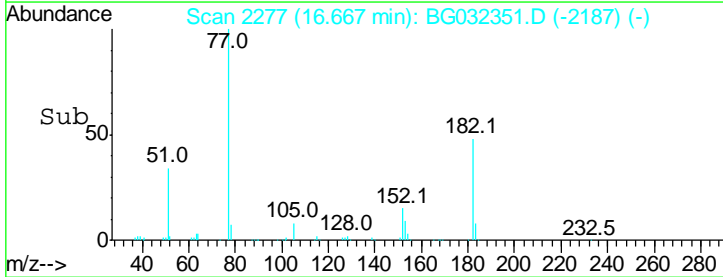
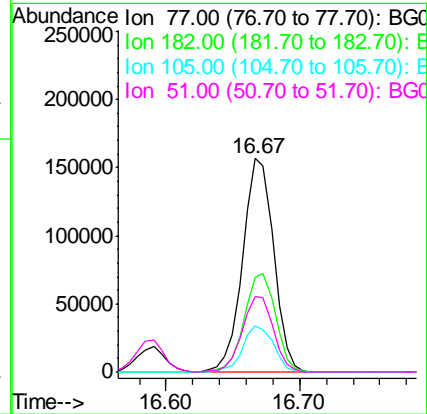
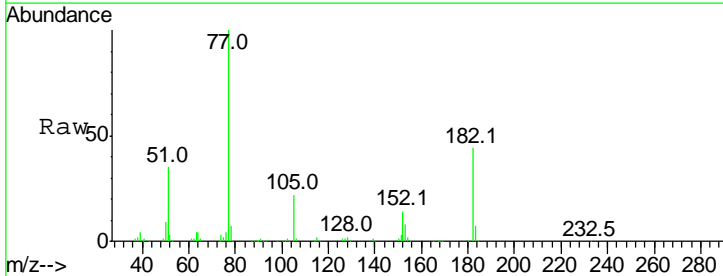

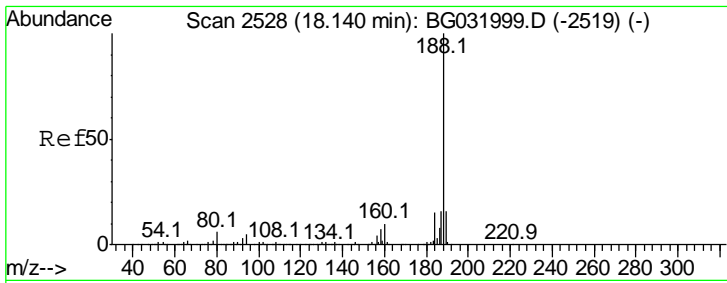

#63
 Phenanthrene-d10
 Concen: 20.000 ng
 RT: 18.09 min Scan# 2520
 Delta R.T. 0.00 min
 Lab File: BG032351.D
 Acq: 27 Jan 2018 11:45

Instrument :
 BNA_G
 ClientSampleID :
 RO-1-2MS

Tgt Ion	Resp	Lower	Upper
188	100		
94	3.9	6.9	10.3#
80	4.2	7.7	11.5#

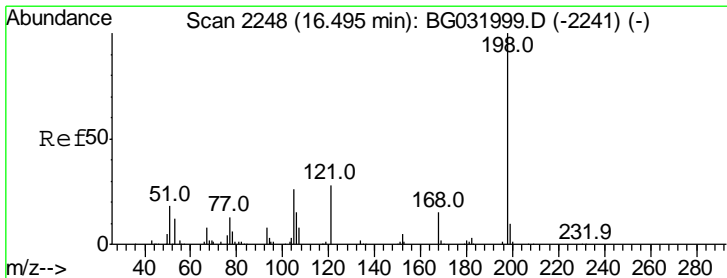
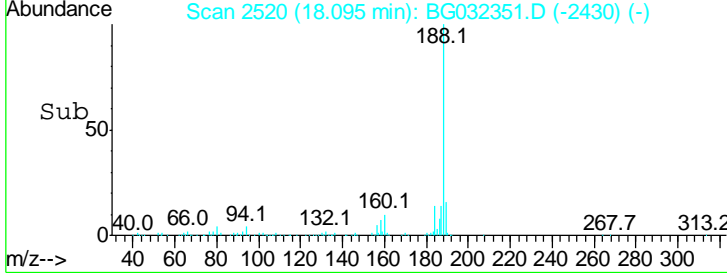
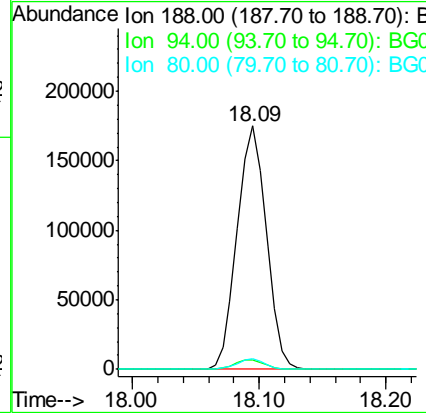
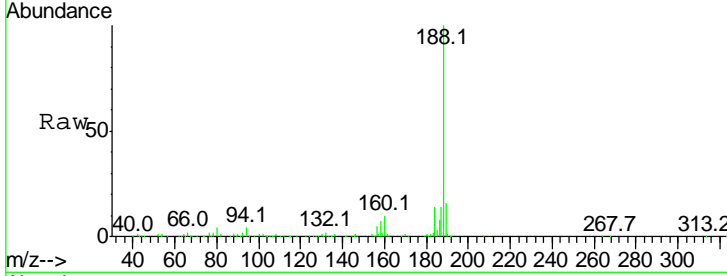

#64
 4,6-Dinitro-2-methylphenol
 Concen: 41.181 ng
 RT: 16.46 min Scan# 2241
 Delta R.T. 0.00 min
 Lab File: BG032351.D
 Acq: 27 Jan 2018 11:45

Tgt Ion	Resp	Lower	Upper
198	100		
51	26.6	30.6	70.6#
105	27.4	23.8	63.8

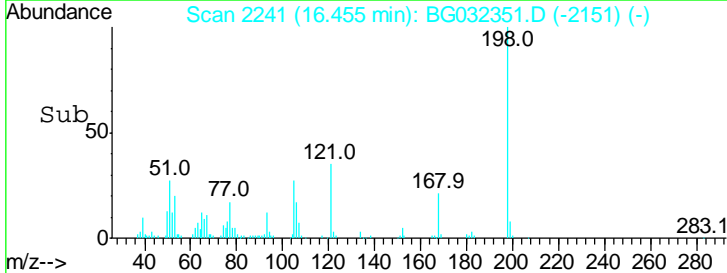
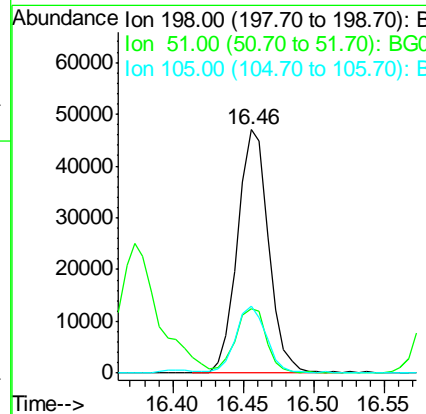
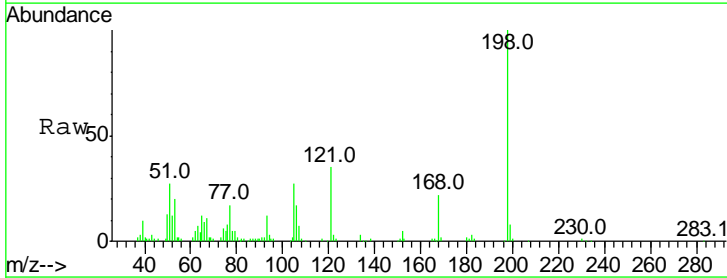

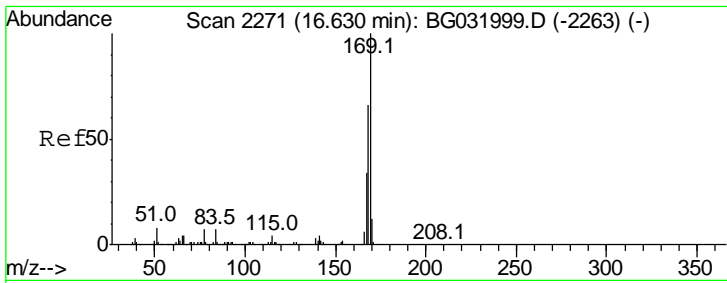

#65
 n-Nitrosodiphenylamine
 Concen: 42.769 ng
 RT: 16.59 min Scan# 2264
 Delta R.T. 0.00 min
 Lab File: BG032351.D
 Acq: 27 Jan 2018 11:45

Instrument :
 BNA_G
 ClientSampled :
 RO-1-2MS

Tgt Ion	Resp	Lower	Upper
169	100		
168	72.0	55.7	83.5
167	37.4	30.1	45.1

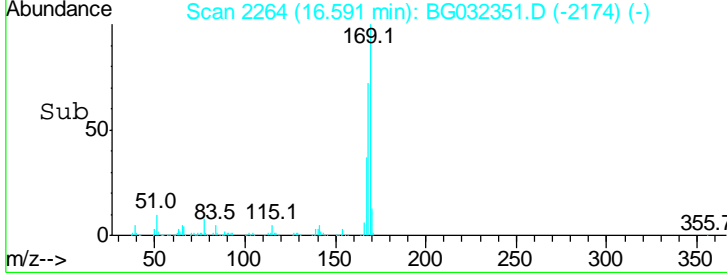
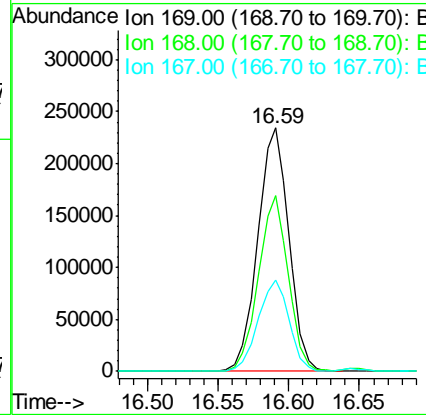
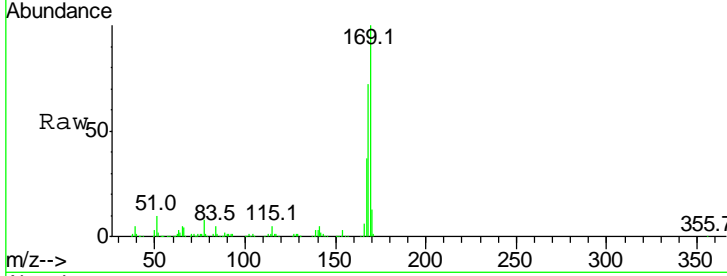

#66
 4-Bromophenyl-phenylether
 Concen: 45.609 ng
 RT: 17.27 min Scan# 2380
 Delta R.T. 0.01 min
 Lab File: BG032351.D
 Acq: 27 Jan 2018 11:45

Tgt Ion	Resp	Lower	Upper
248	100		
250	97.7	77.1	115.7
141	55.0	50.8	76.2

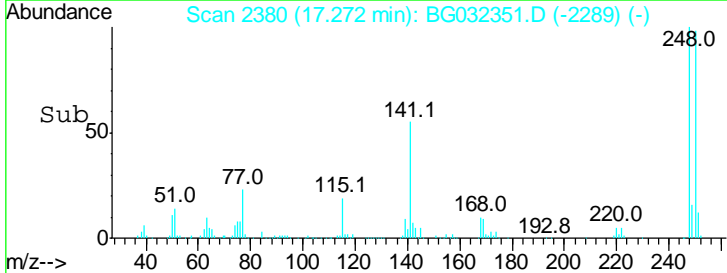
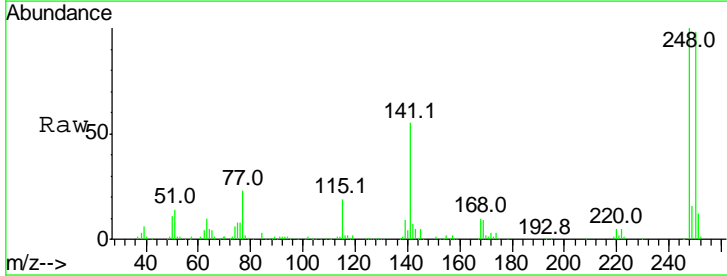
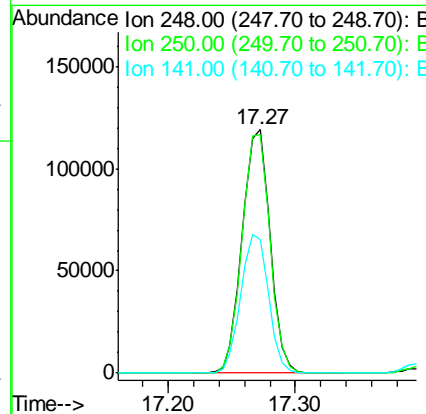
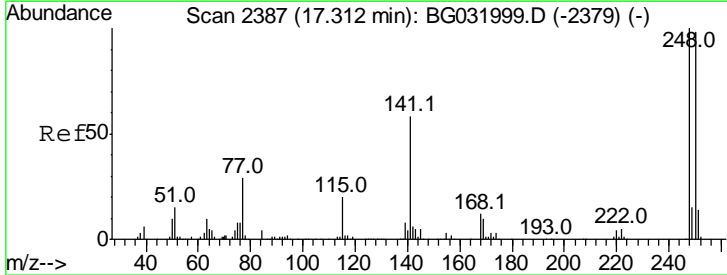

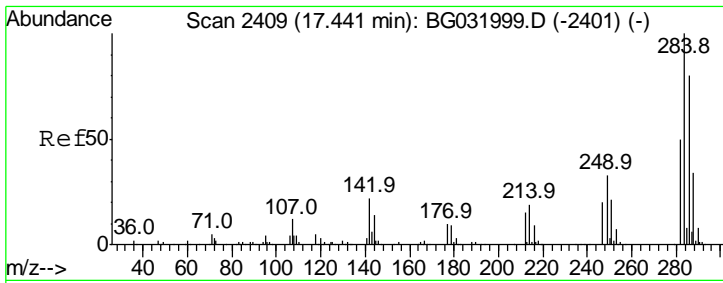

#67
 Hexachlorobenzene
 Concen: 43.548 ng
 RT: 17.40 min Scan# 2401
 Delta R.T. 0.00 min
 Lab File: BG032351.D
 Acq: 27 Jan 2018 11:45

Instrument :
 BNA_G
 ClientSampled :
 RO-1-2MS

Tgt Ion: 284 Resp: 191358

Ion	Ratio	Lower	Upper
284	100		
142	25.7	26.8	40.2#
249	34.2	26.3	39.5

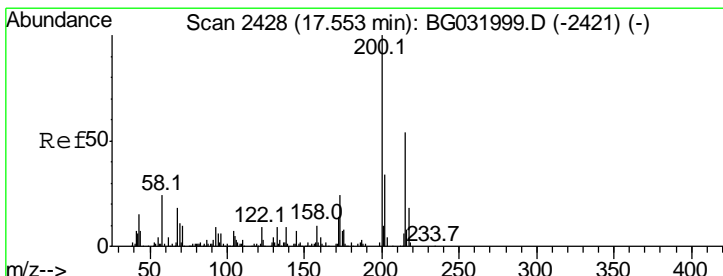
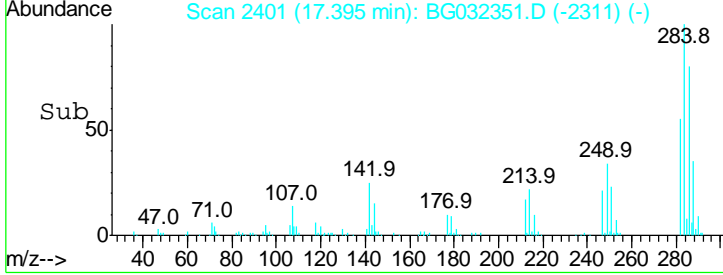
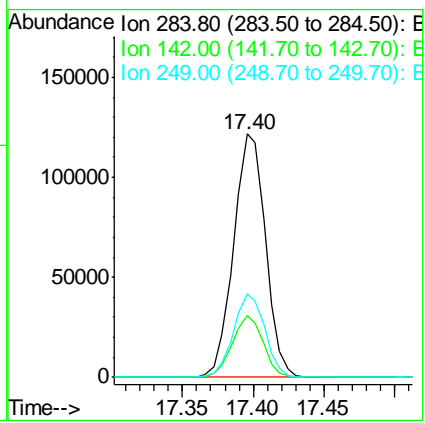
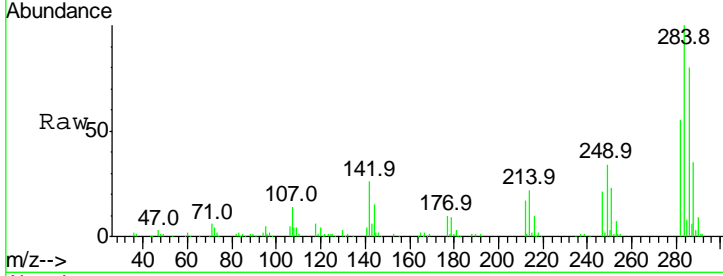

#68
 Atrazine
 Concen: 47.745 ng
 RT: 17.51 min Scan# 2421
 Delta R.T. 0.00 min
 Lab File: BG032351.D
 Acq: 27 Jan 2018 11:45

Tgt Ion: 200 Resp: 170078

Ion	Ratio	Lower	Upper
200	100		
173	22.9	5.2	45.2
215	51.5	30.4	70.4

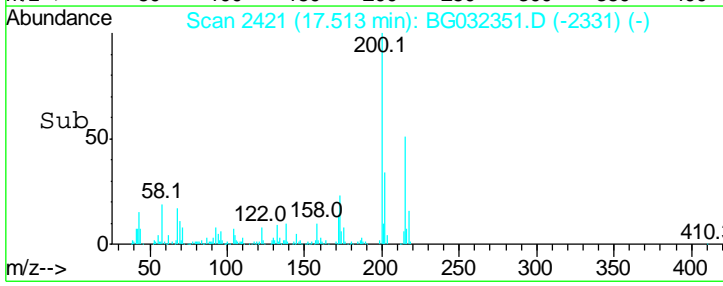
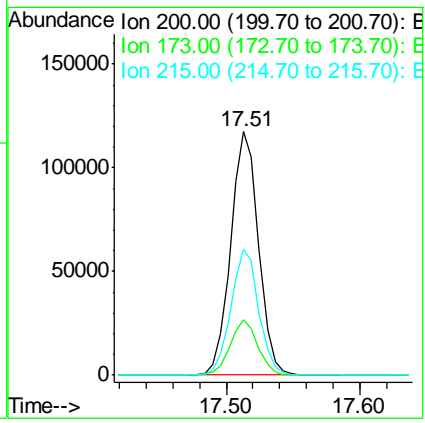
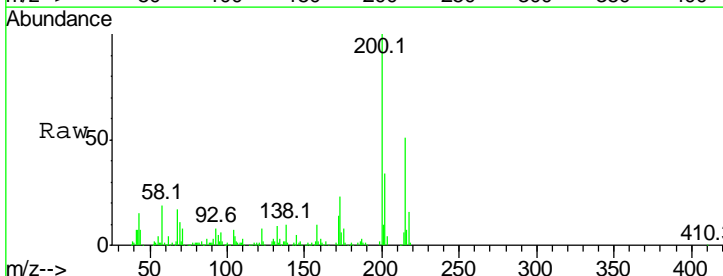

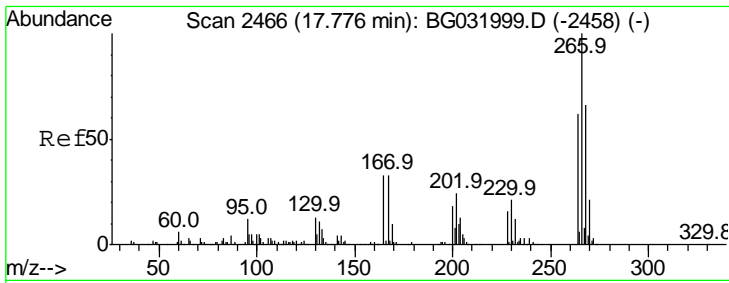

#69
 Pentachlorophenol
 Concen: 81.257 ng
 RT: 17.74 min Scan# 2459
 Delta R.T. 0.00 min
 Lab File: BG032351.D
 Acq: 27 Jan 2018 11:45

Instrument :
 BNA_G
 ClientSampleID :
 RO-1-2MS

Tgt Ion	Resp	Lower	Upper
266	100		
268	62.1	51.1	76.7
264	64.0	49.6	74.4

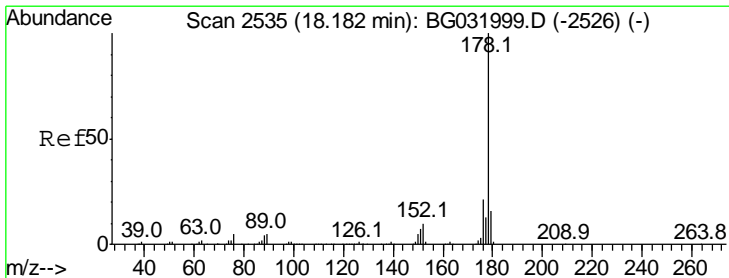
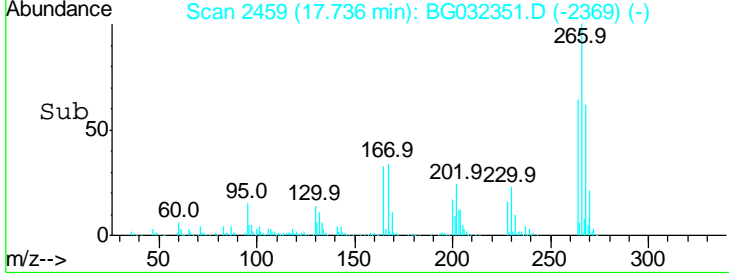
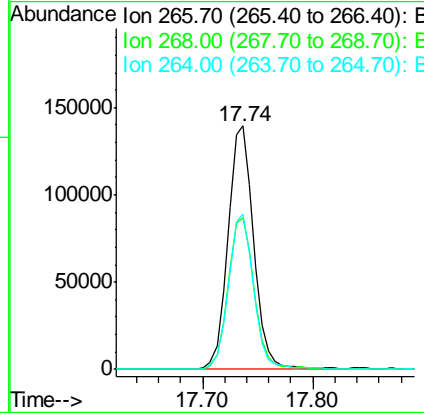
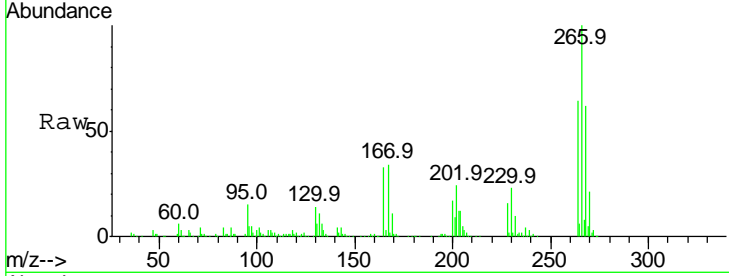

#70
 Phenanthrene
 Concen: 43.646 ng
 RT: 18.14 min Scan# 2527
 Delta R.T. 0.00 min
 Lab File: BG032351.D
 Acq: 27 Jan 2018 11:45

Tgt Ion	Resp	Lower	Upper
178	100		
176	19.7	15.7	23.5
179	15.7	12.5	18.7

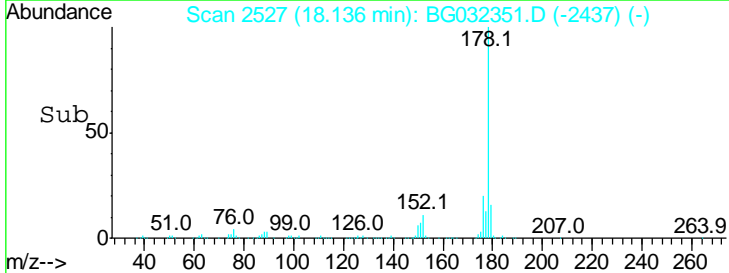
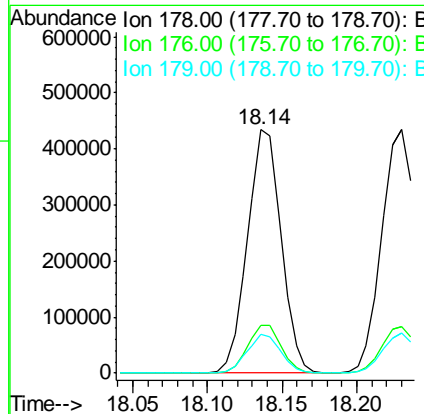
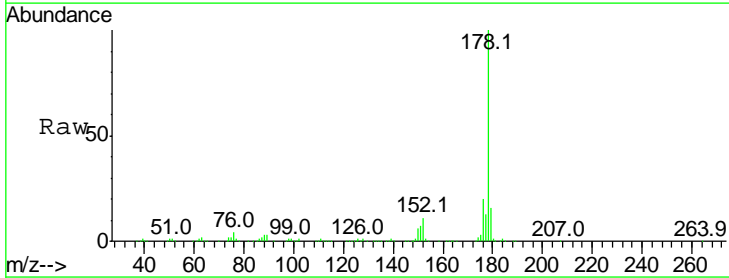

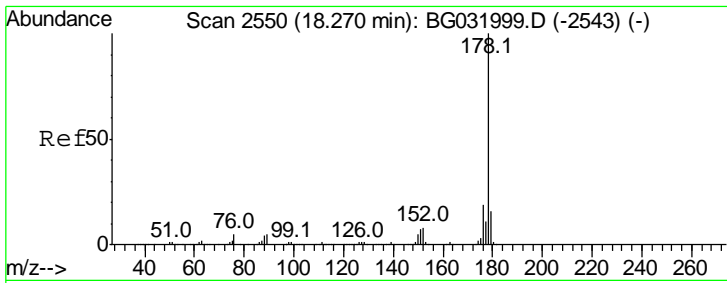

#71
 Anthracene
 Concen: 44.642 ng
 RT: 18.23 min Scan# 2543
 Delta R.T. 0.00 min
 Lab File: BG032351.D
 Acq: 27 Jan 2018 11:45

Instrument :
 BNA_G
 ClientSampled :
 RO-1-2MS

Tgt Ion:178 Resp: 692000

Ion	Ratio	Lower	Upper
178	100		
176	18.9	16.0	24.0
179	16.2	12.5	18.7

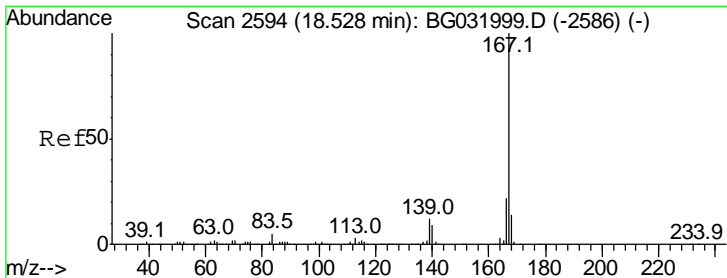
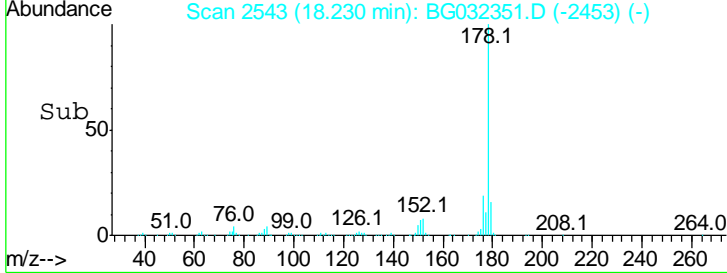
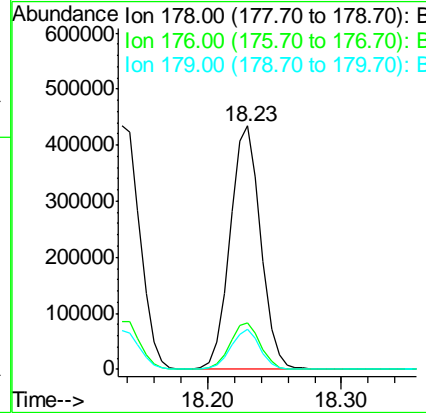
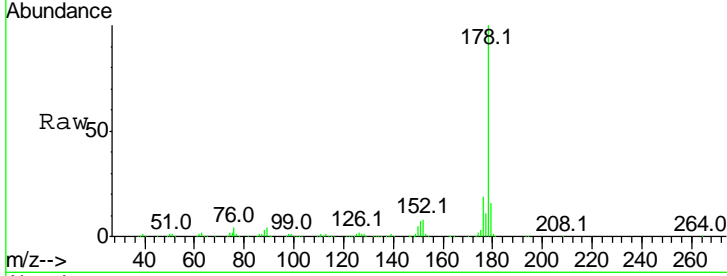

#72
 Carbazole
 Concen: 43.643 ng
 RT: 18.49 min Scan# 2587
 Delta R.T. 0.00 min
 Lab File: BG032351.D
 Acq: 27 Jan 2018 11:45

Tgt Ion:167 Resp: 586874

Ion	Ratio	Lower	Upper
167	100		
166	22.3	18.2	27.4
139	11.9	9.4	14.2

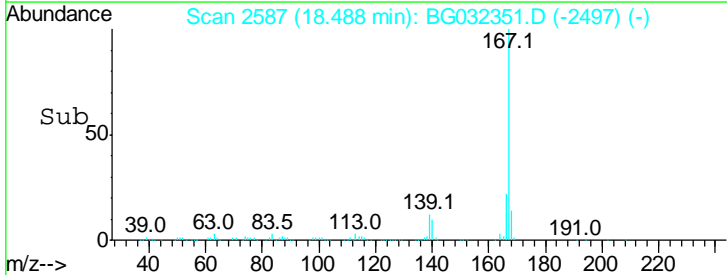
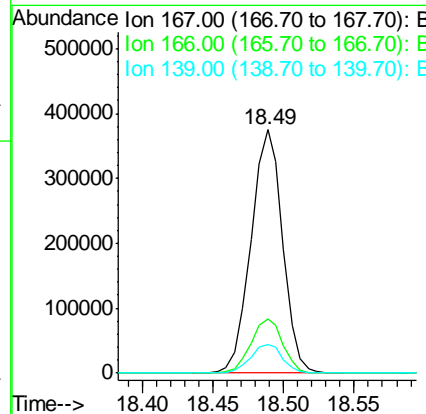
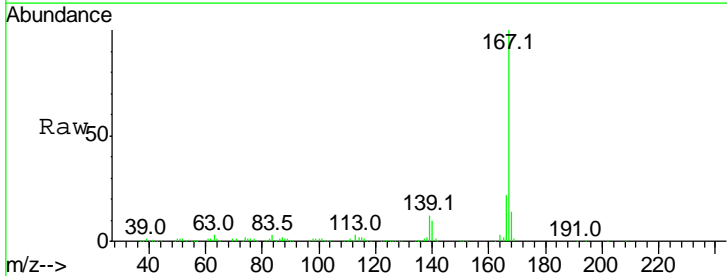

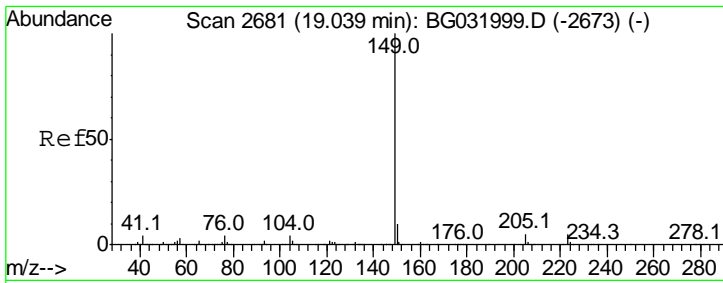

#73
 Di-n-butylphthalate
 Concen: 41.882 ng
 RT: 18.99 min Scan# 2673
 Delta R.T. 0.00 min
 Lab File: BG032351.D
 Acq: 27 Jan 2018 11:45

Instrument :
 BNA_G
 ClientSampled :
 RO-1-2MS

Tgt Ion	Resp	Lower	Upper
149	100		
150	9.7	7.8	11.6
104	5.1	3.9	5.9

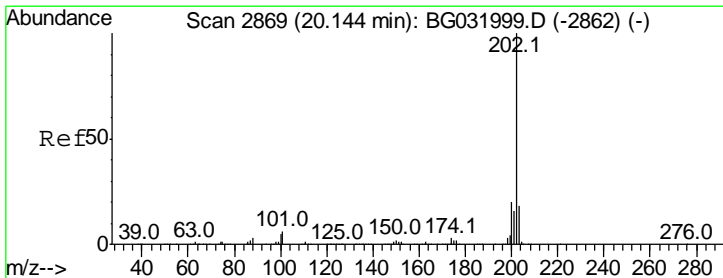
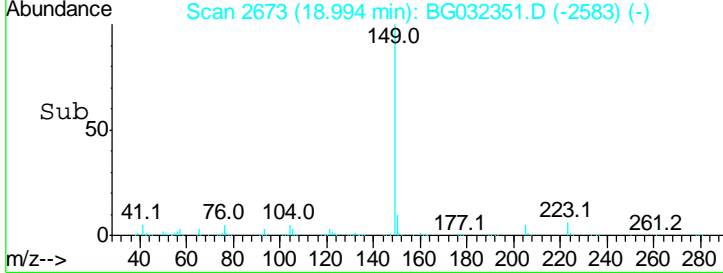
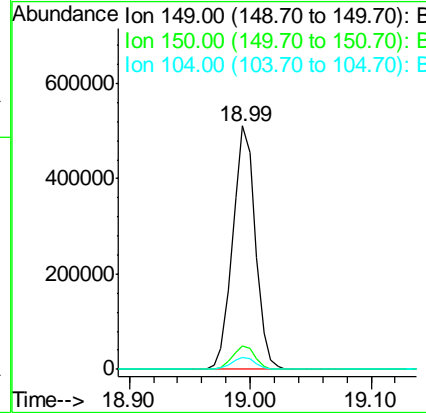
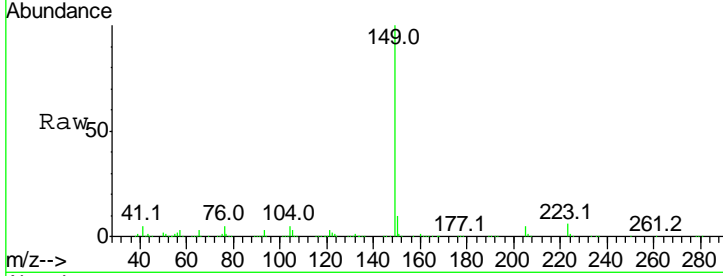

#74
 Fluoranthene
 Concen: 46.776 ng
 RT: 20.10 min Scan# 2862
 Delta R.T. 0.00 min
 Lab File: BG032351.D
 Acq: 27 Jan 2018 11:45

Tgt Ion	Resp	Lower	Upper
202	100		
101	4.6	0.0	28.9
203	18.8	0.0	37.5

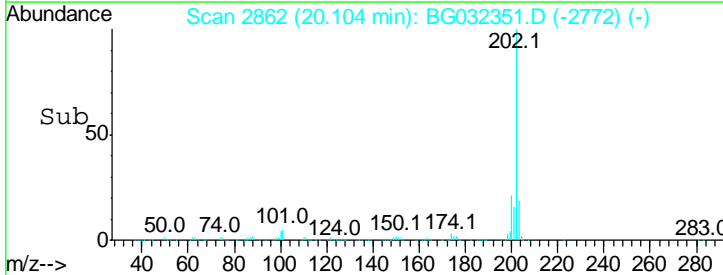
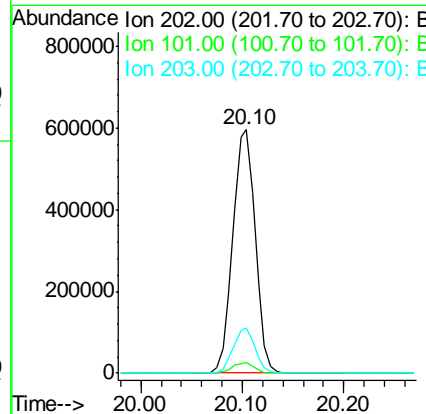
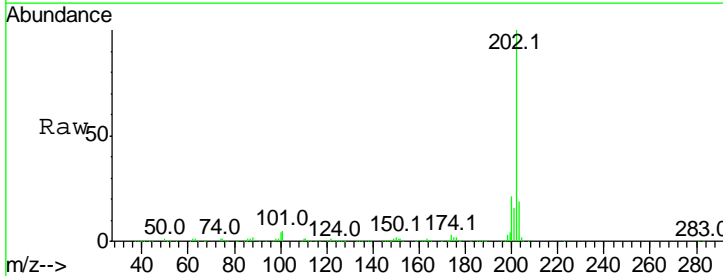

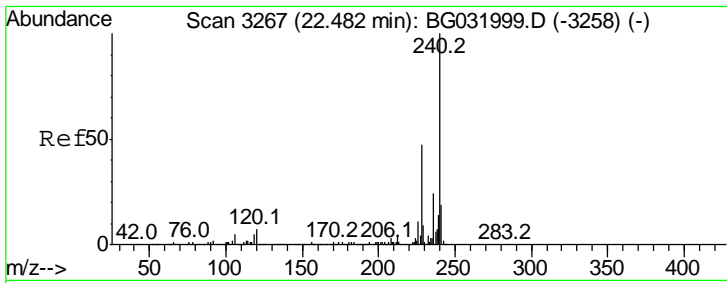

#75
 Chrysene-d12
 Concen: 20.000 ng
 RT: 22.43 min Scan# 3258
 Delta R.T. 0.01 min
 Lab File: BG032351.D
 Acq: 27 Jan 2018 11:45

Instrument :
 BNA_G
 ClientSampled :
 RO-1-2MS

Tgt Ion	Resp	Lower	Upper
240	100		
120	4.2	6.8	10.2#
236	25.8	20.9	31.3

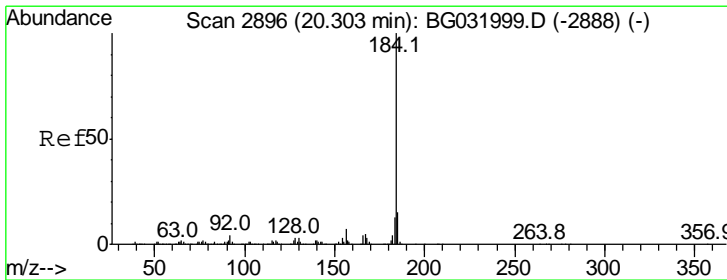
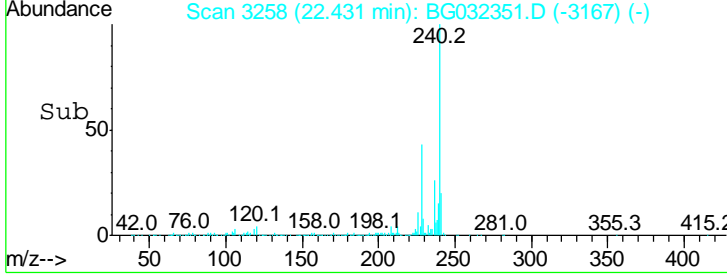
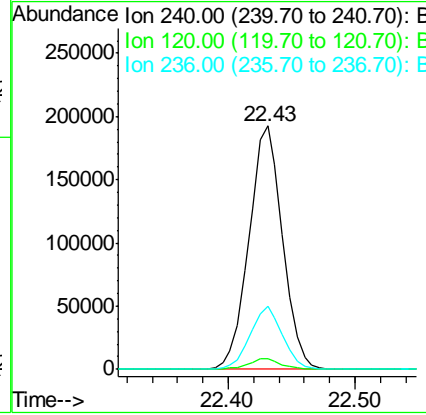
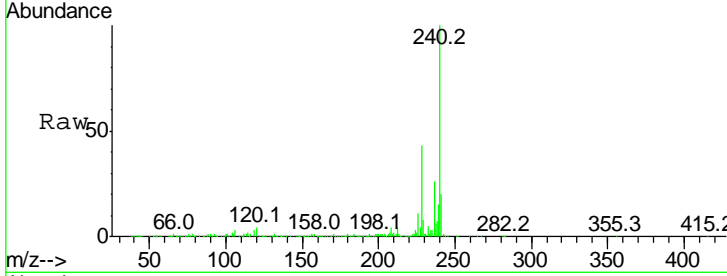

#76
 Benzidine
 Concen: 22.702 ng
 RT: 20.26 min Scan# 2889
 Delta R.T. 0.00 min
 Lab File: BG032351.D
 Acq: 27 Jan 2018 11:45

Tgt Ion	Resp	Lower	Upper
184	100		
185	13.5	11.1	16.7
183	13.1	10.6	16.0

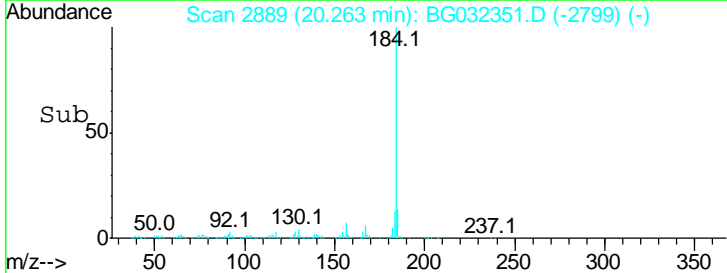
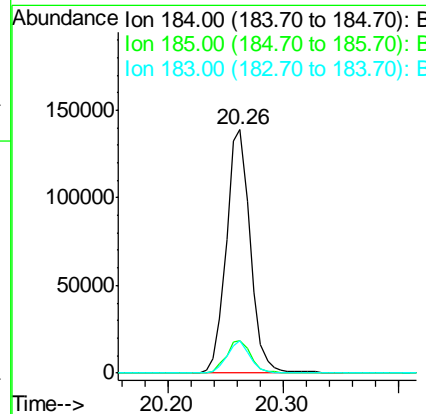
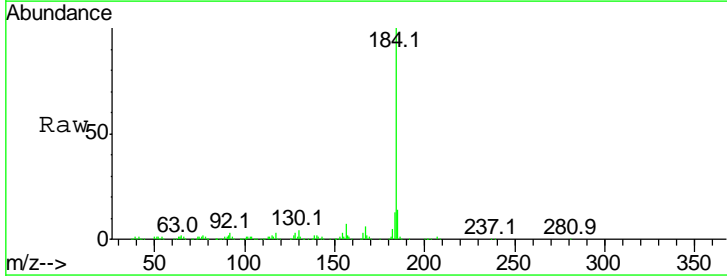

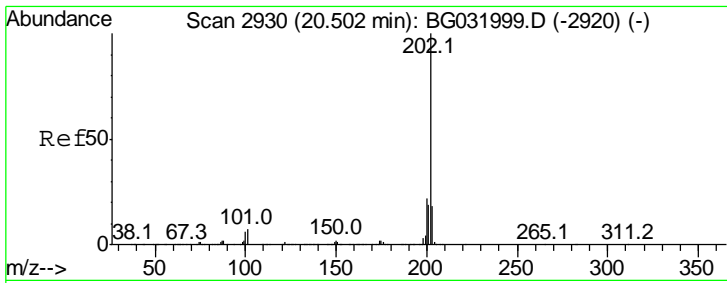

#77
 Pyrene
 Concen: 40.977 ng
 RT: 20.46 min Scan# 2922
 Delta R.T. -0.01 min
 Lab File: BG032351.D
 Acq: 27 Jan 2018 11:45

Instrument :
 BNA_G
 ClientSampled :
 RO-1-2MS

Tgt Ion	Resp	Lower	Upper
202	100		
200	21.3	16.9	25.3
203	18.6	13.9	20.9

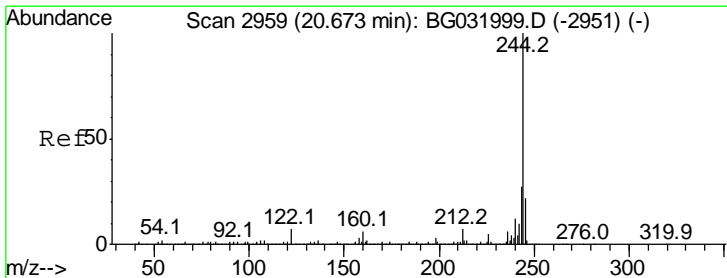
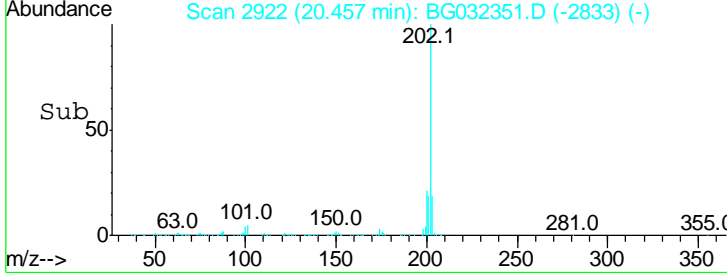
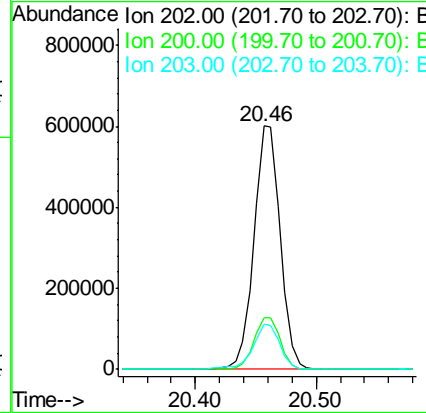
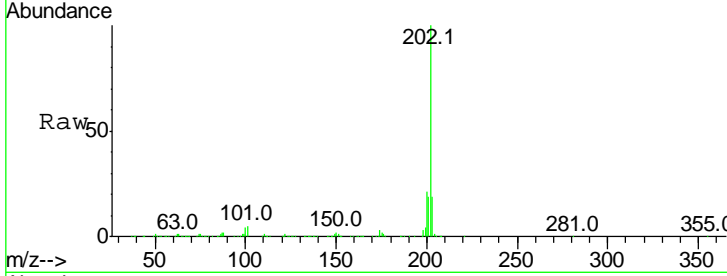

#78
 Terphenyl-d14
 Concen: 92.126 ng
 RT: 20.63 min Scan# 2952
 Delta R.T. 0.00 min
 Lab File: BG032351.D
 Acq: 27 Jan 2018 11:45

Tgt Ion	Resp	Lower	Upper
244	100		
212	7.9	5.8	8.8
122	5.3	7.0	10.4#

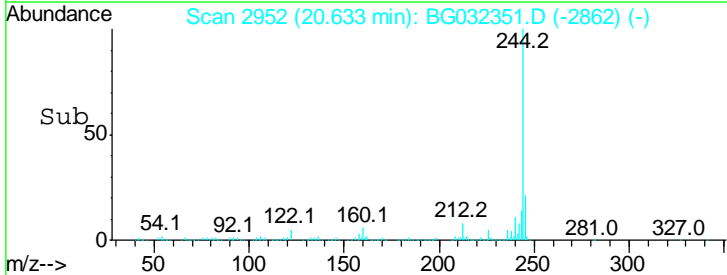
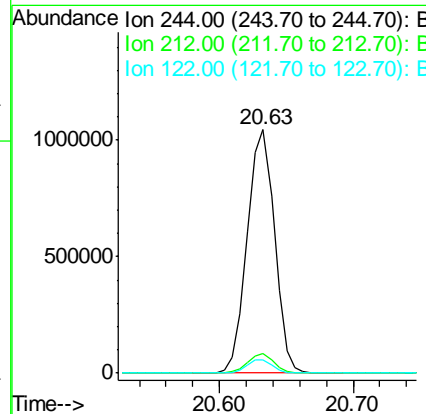
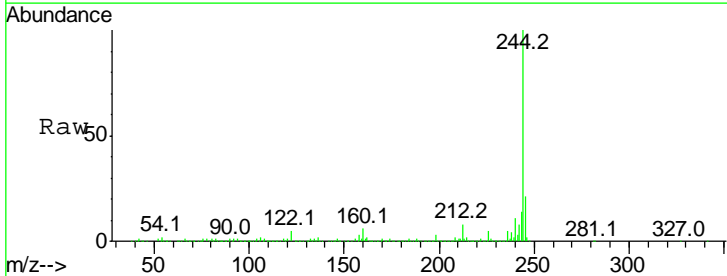

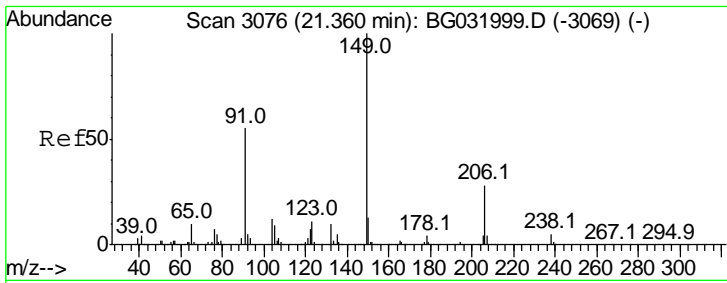

#79
 Butylbenzylphthalate
 Concen: 39.063 ng
 RT: 21.32 min Scan# 3069
 Delta R.T. 0.01 min
 Lab File: BG032351.D
 Acq: 27 Jan 2018 11:45

Instrument :
 BNA_G
 ClientSampled :
 RO-1-2MS

Tgt Ion	Resp	Lower	Upper
149	100		
91	54.6	62.2	93.2#
206	31.9	18.6	27.8#

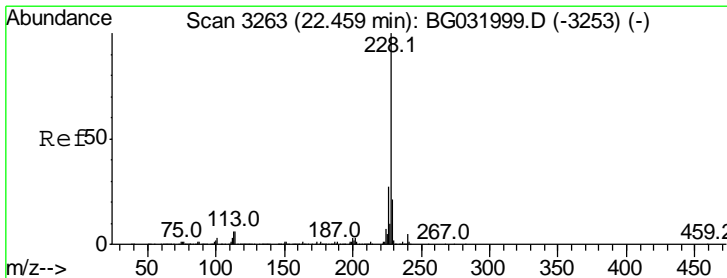
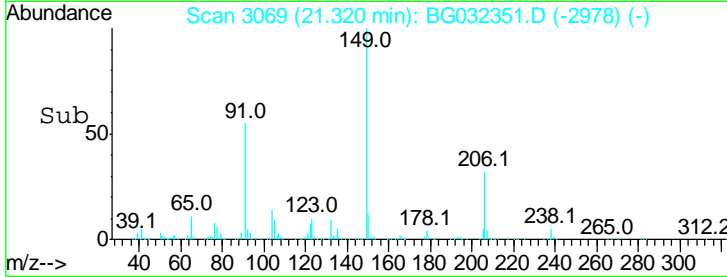
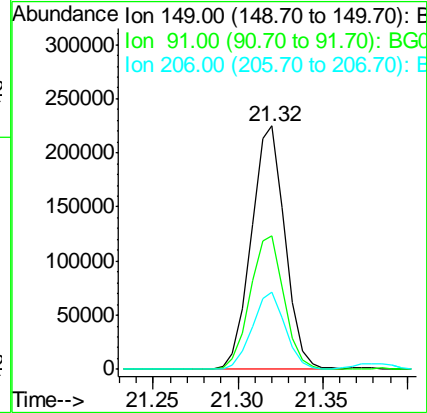
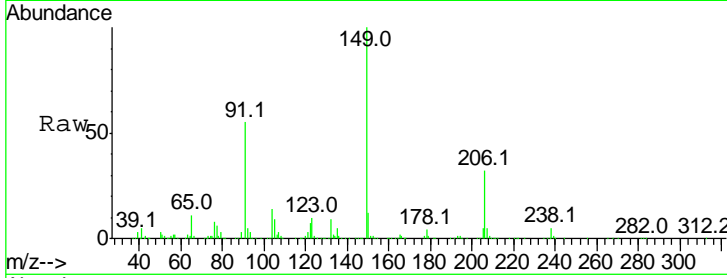

#80
 Benzo(a)anthracene
 Concen: 44.397 ng
 RT: 22.41 min Scan# 3254
 Delta R.T. 0.00 min
 Lab File: BG032351.D
 Acq: 27 Jan 2018 11:45

Tgt Ion	Resp	Lower	Upper
228	100		
226	27.8	22.7	34.1
229	19.7	16.2	24.2

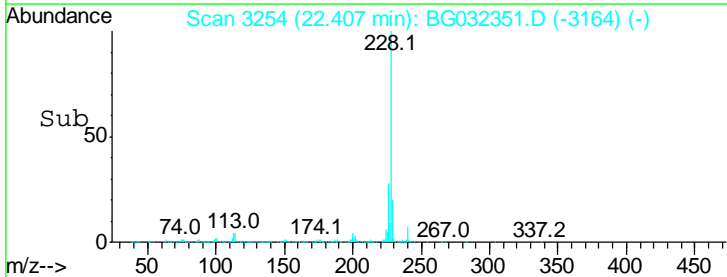
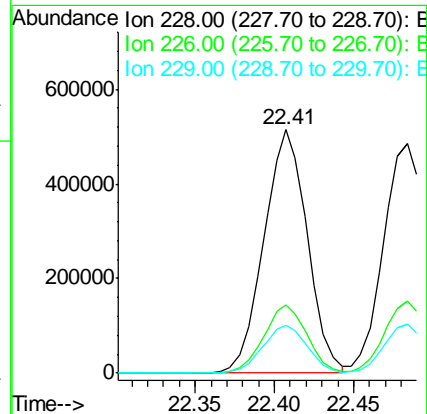
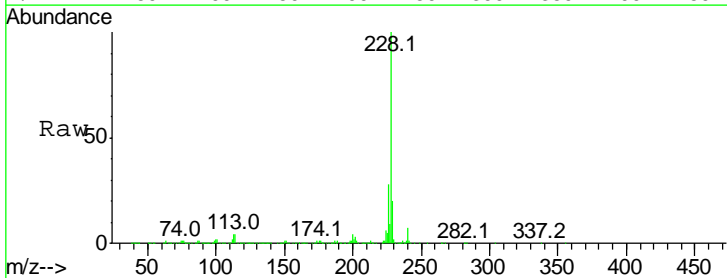

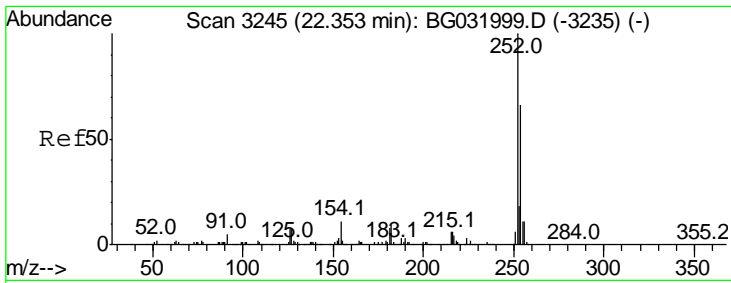

#81
 3,3'-Dichlorobenzidine
 Concen: 15.473 ng
 RT: 22.30 min Scan# 3235
 Delta R.T. 0.00 min
 Lab File: BG032351.D
 Acq: 27 Jan 2018 11:45

Instrument :
 BNA_G
 ClientSampled :
 RO-1-2MS

Tgt Ion	Resp	Lower	Upper
252	100		
254	66.1	50.8	76.2
126	5.3	7.4	11.2#

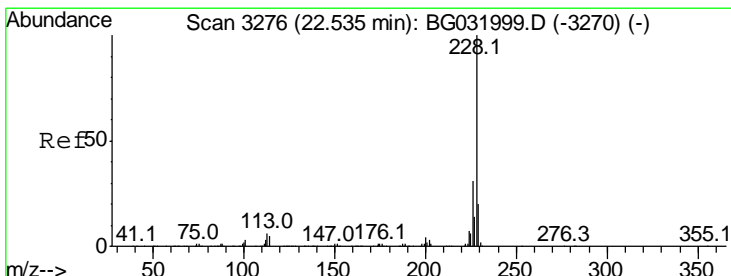
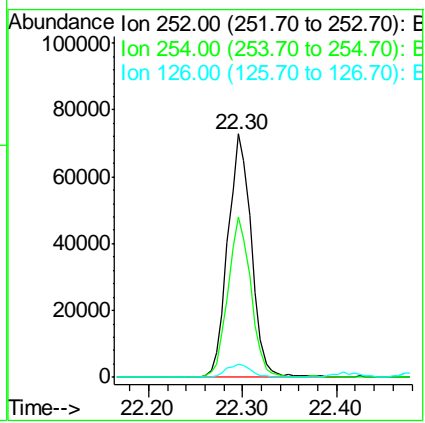
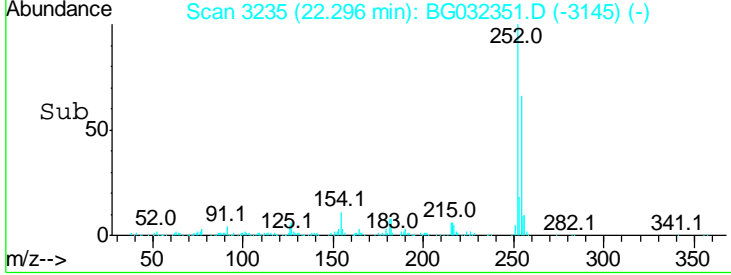
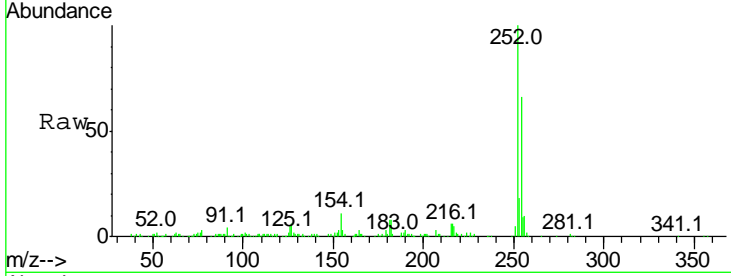

#82
 Chrysene
 Concen: 43.326 ng
 RT: 22.48 min Scan# 3267
 Delta R.T. 0.00 min
 Lab File: BG032351.D
 Acq: 27 Jan 2018 11:45

Tgt Ion	Resp	Lower	Upper
228	100		
226	31.2	24.9	37.3
229	21.4	15.0	22.4

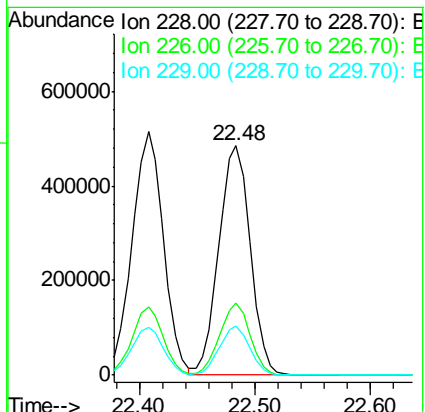
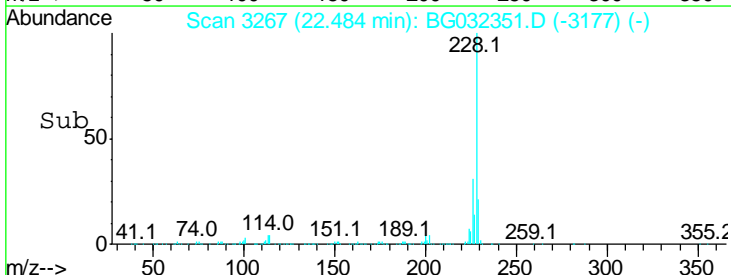
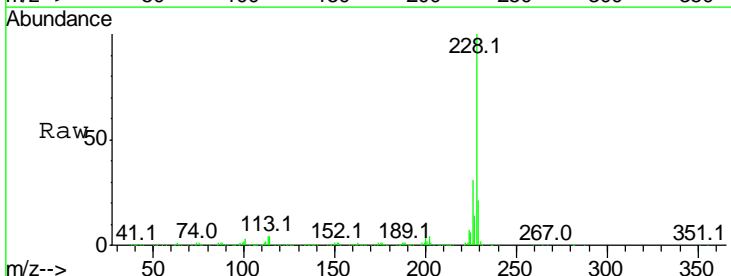

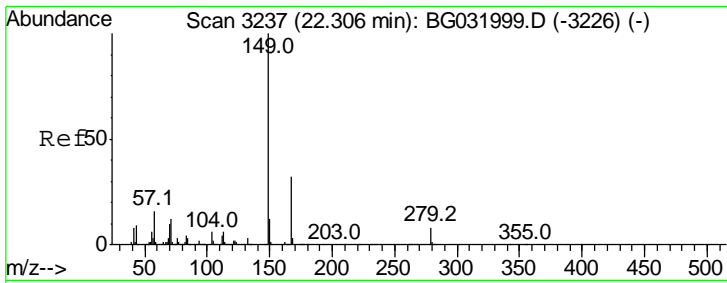

#83
 Bis(2-ethylhexyl)phthalate
 Concen: 36.972 ng
 RT: 22.25 min Scan# 3227
 Delta R.T. 0.00 min
 Lab File: BG032351.D
 Acq: 27 Jan 2018 11:45

Instrument :
 BNA_G
 ClientSampled :
 RO-1-2MS

Tgt Ion	Resp	Lower	Upper
149	100		
167	30.5	24.3	36.5
279	7.7	4.0	6.0

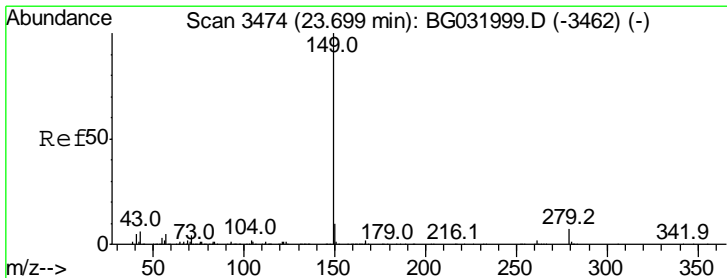
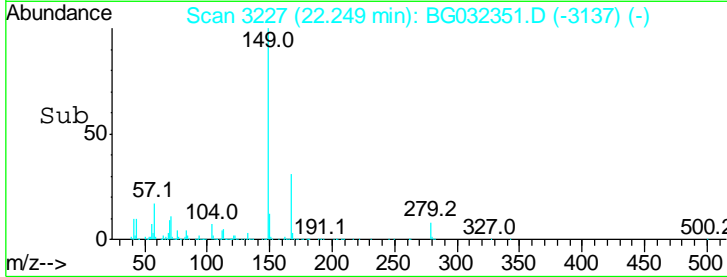
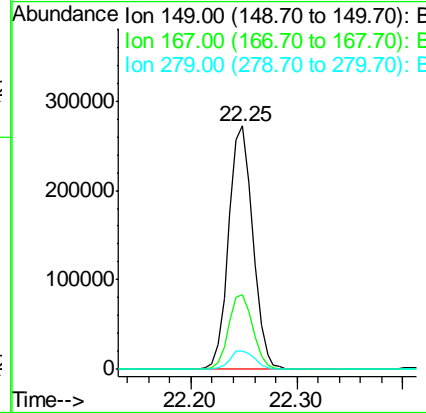
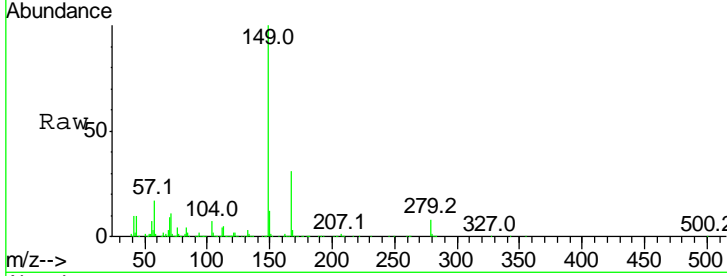

#84
 Di-n-octyl phthalate
 Concen: 40.425 ng
 RT: 23.62 min Scan# 3461
 Delta R.T. 0.01 min
 Lab File: BG032351.D
 Acq: 27 Jan 2018 11:45

Tgt Ion	Resp	Lower	Upper
149	100		
167	1.9	1.4	2.0
43	6.0	8.9	13.3

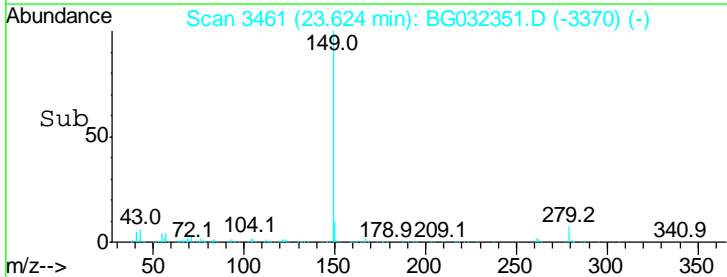
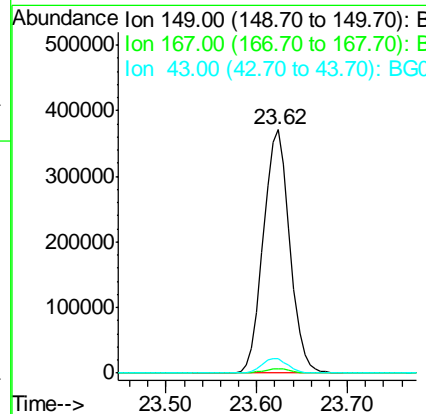
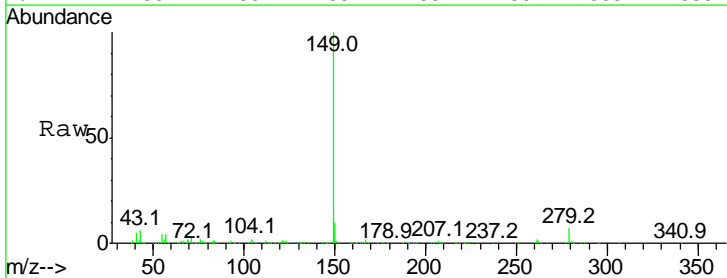

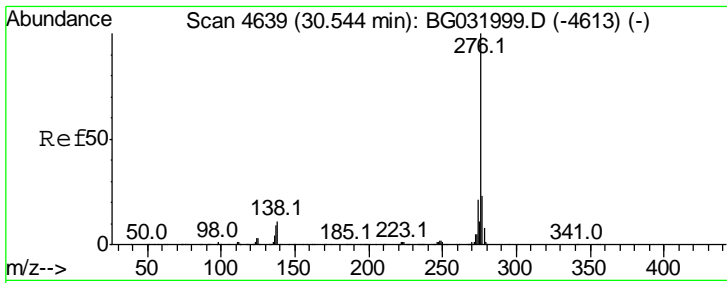

#85
 Indeno(1,2,3-cd)pyrene
 Concen: 47.646 ng
 RT: 30.41 min Scan# 4616
 Delta R.T. 0.02 min
 Lab File: BG032351.D
 Acq: 27 Jan 2018 11:45

Instrument :
 BNA_G
 ClientSampled :
 RO-1-2MS

Tgt Ion	Resp	Lower	Upper
276	100		
138	4.1	16.0	24.0#
277	26.7	20.0	30.0

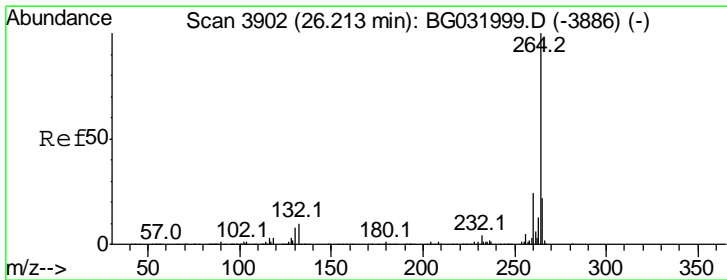
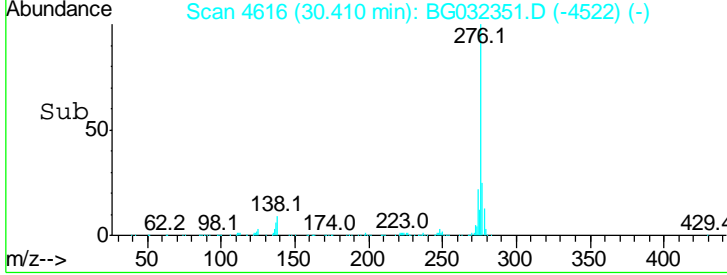
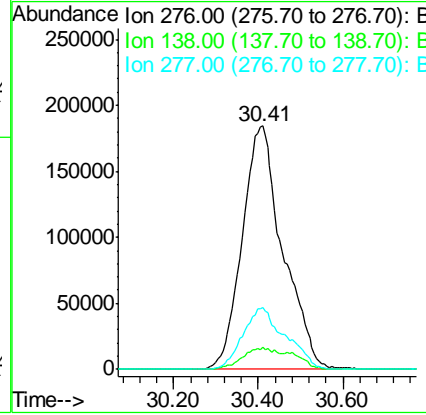
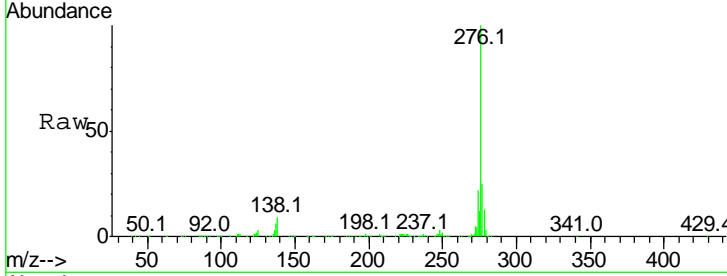

#86
 Perylene-d12
 Concen: 20.000 ng
 RT: 26.12 min Scan# 3886
 Delta R.T. 0.01 min
 Lab File: BG032351.D
 Acq: 27 Jan 2018 11:45

Tgt Ion	Resp	Lower	Upper
264	100		
260	23.4	17.4	26.0
265	20.9	17.7	26.5

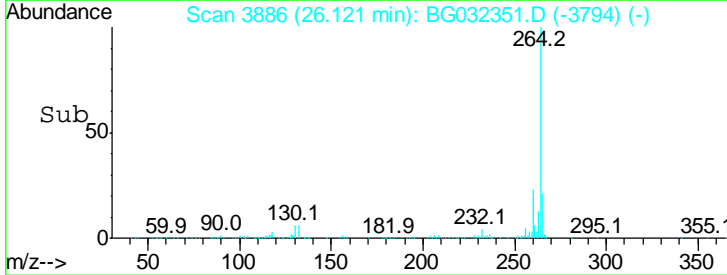
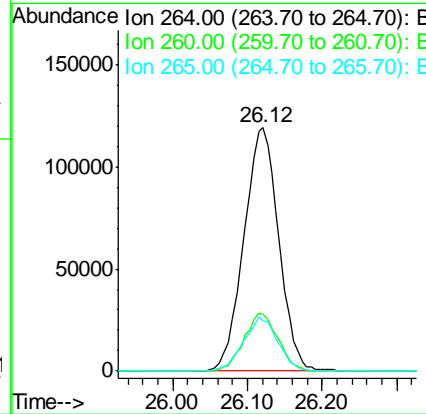
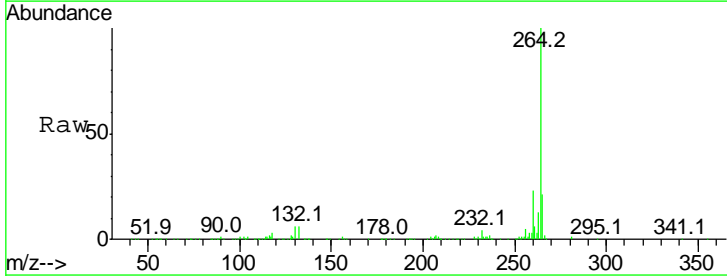

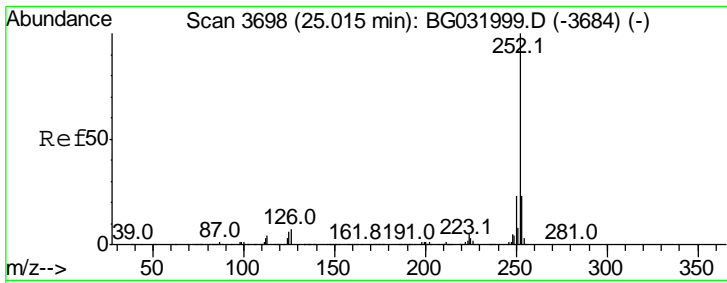

#87
 Benzo(b)fluoranthene
 Concen: 44.355 ng
 RT: 24.94 min Scan# 3685
 Delta R.T. 0.01 min
 Lab File: BG032351.D
 Acq: 27 Jan 2018 11:45

Instrument :
 BNA_G
 ClientSampled :
 RO-1-2MS

Tgt Ion: 252 Resp: 1033444

Ion	Ratio	Lower	Upper
252	100		
253	22.4	18.2	27.4
125	3.7	7.2	10.8#

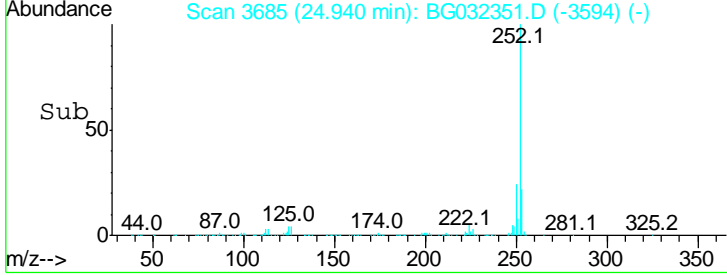
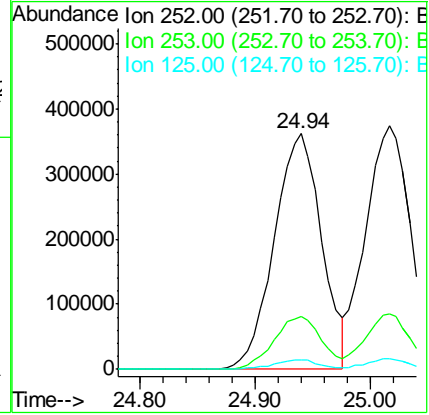
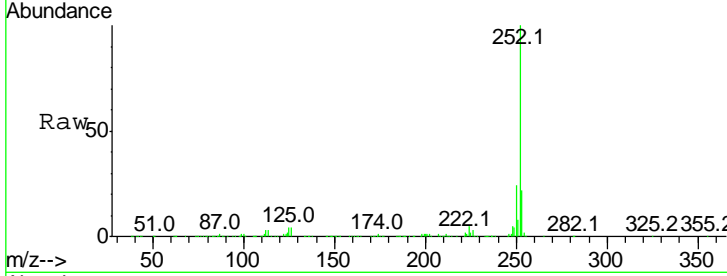

#88
 Benzo(k)fluoranthene
 Concen: 44.716 ng
 RT: 25.02 min Scan# 3698
 Delta R.T. 0.01 min
 Lab File: BG032351.D
 Acq: 27 Jan 2018 11:45

Tgt Ion: 252 Resp: 1018060

Ion	Ratio	Lower	Upper
252	100		
253	22.9	17.4	26.2
125	4.1	6.6	9.8#

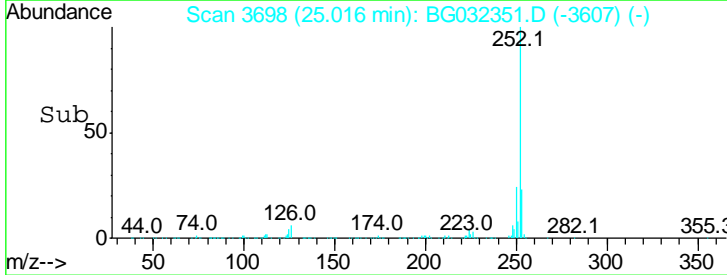
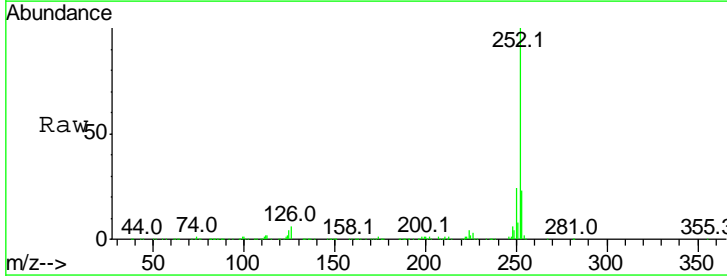
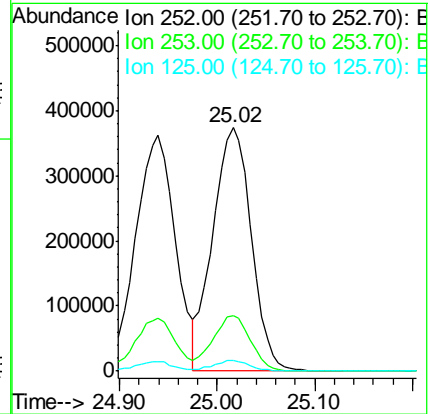
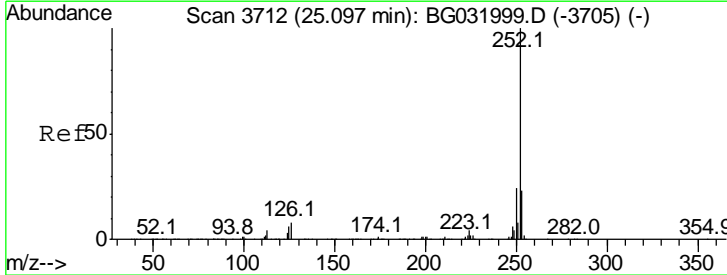

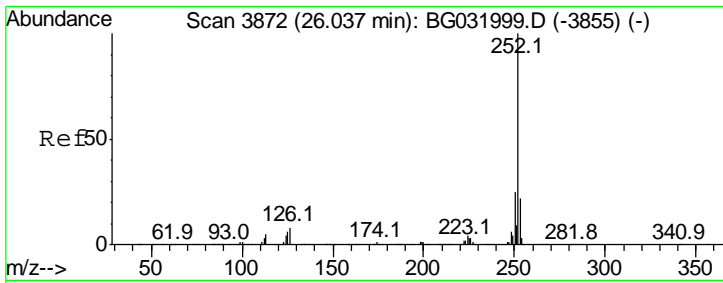

#89
 Benzo(a)pyrene
 Concen: 46.145 ng
 RT: 25.95 min Scan# 3857
 Delta R.T. 0.01 min
 Lab File: BG032351.D
 Acq: 27 Jan 2018 11:45

Instrument :
 BNA_G
 ClientSampled :
 RO-1-2MS

Tgt Ion: 252 Resp: 1017054

Ion	Ratio	Lower	Upper
252	100		
253	21.7	18.3	27.5
125	4.4	7.3	10.9#

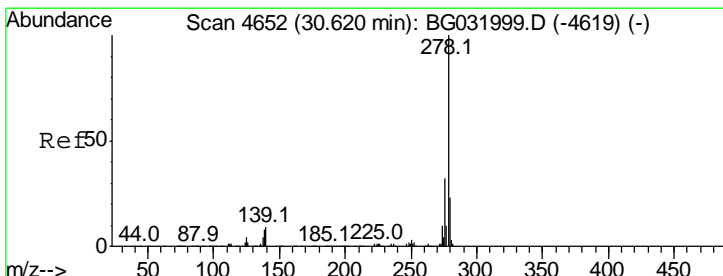
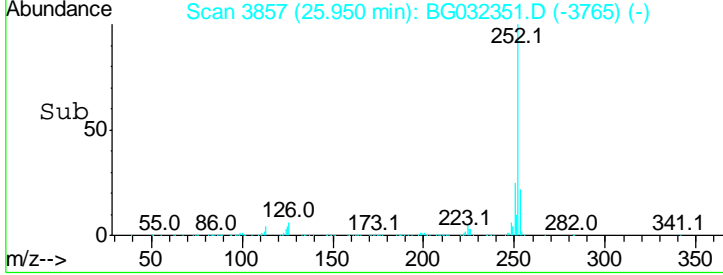
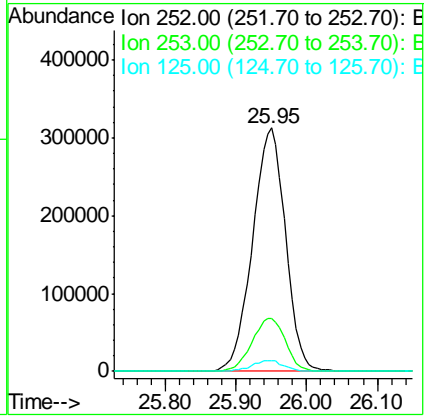
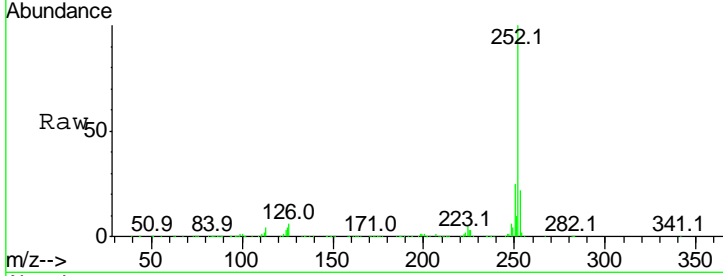

#90
 Dibenzo(a,h)anthracene
 Concen: 48.701 ng
 RT: 30.48 min Scan# 4628
 Delta R.T. 0.02 min
 Lab File: BG032351.D
 Acq: 27 Jan 2018 11:45

Tgt Ion: 278 Resp: 1034352

Ion	Ratio	Lower	Upper
278	100		
139	6.5	9.8	14.6#
279	25.5	18.4	27.6

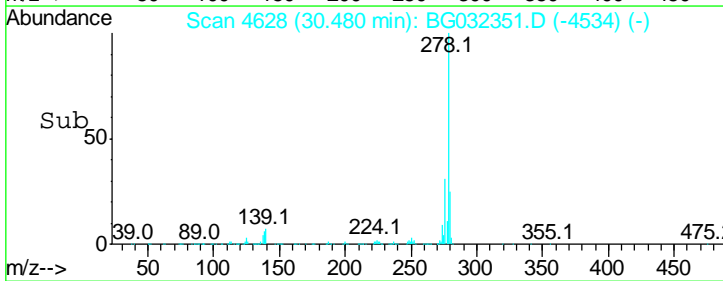
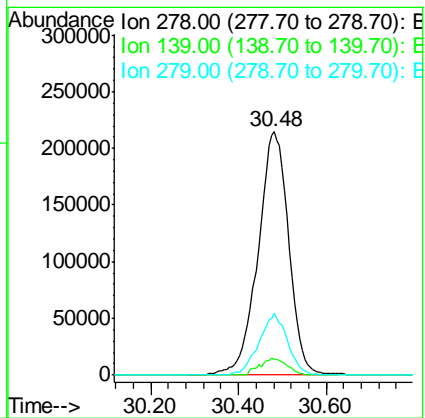
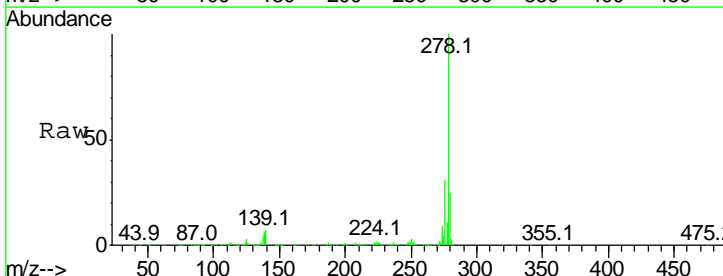

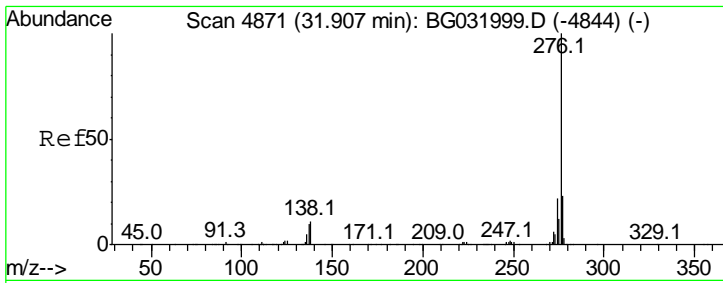

#91
 Benzo(a,h,i)perylene
 Concen: 47.521 ng
 RT: 31.75 min Scan# 4844
 Delta R.T. 0.03 min
 Lab File: BG032351.D
 Acq: 27 Jan 2018 11:45

Instrument :
 BNA_G
 ClientSampleId :
 RO-1-2MS

Tot Ion: 276 Resp: 1031588

Ion	Ratio	Lower	Upper
276	100		
277	24.2	18.3	27.5
138	9.5	13.9	20.9#

