

Data Path : Z:\HPCHEM1\BNA G\Data\BG020317\
 Data File : BG025785.D
 Acq On : 3 Feb 2017 8:42
 Operator : SJ/MA
 Sample : PB96671BSD
 Misc :
 ALS Vial : 21 Sample Multiplier: 1

Instrument :
 BNA_G
 ClientSampleId :

Quant Time: Feb 03 10:52:17 2017
 Quant Method : Z:\HPCHEM1\BNA G\METHODS\8270-BG013017.M
 Quant Title : ASP BNA STANDARDS FOR 5 POINT CALIBRATION
 QLast Update : Mon Jan 30 18:29:38 2017
 Response via : Initial Calibration

Internal Standards	R.T.	QIon	Response	Conc	Units	Dev(Min)
1) 1,4-Dichlorobenzene-d4	8.16	152	78336	20.00	ng	0.00
21) Naphthalene-d8	10.99	136	335821	20.00	ng	0.00
38) Acenaphthene-d10	14.79	164	270192	20.00	ng	0.00
63) Phenanthrene-d10	17.54	188	627687	20.00	ng	0.00
75) Chrysene-d12	21.83	240	800057	20.00	ng	0.00
86) Perylene-d12	25.21	264	804701	20.00	ng	0.00

System Monitoring Compounds

5) 2-Fluorophenol	5.70	112	373200	85.38	ng	0.00
7) Phenol-d6	7.32	99	555715	87.05	ng	0.00
23) Nitrobenzene-d5	9.35	82	696998	87.69	ng	0.00
41) 2,4,6-Tribromophenol	16.29	330	279074	72.43	ng	0.00
44) 2-Fluorobiphenyl	13.41	172	1415537	85.09	ng	0.00
78) Terphenyl-d14	20.12	244	2560673	77.25	ng	0.00

Target Compounds

Target Compounds	R.T.	QIon	Response	Conc	Units	Qvalue
2) 1,4-Dioxane	3.53	88	66138	33.38	ng	# 90
3) Pyridine	3.95	79	206960	38.49	ng	95
4) n-Nitrosodimethylamine	3.87	42	132053	42.69	ng	# 81
6) Aniline	7.49	93	121991	13.56	ng	95
8) 2-Chlorophenol	7.72	128	231016	46.56	ng	92
9) Benzaldehyde	7.31	77	142379	26.29	ng	99
10) Phenol	7.35	94	353403	49.26	ng	93
11) bis(2-Chloroethyl)ether	7.58	93	242975	42.83	ng	91
12) 1,3-Dichlorobenzene	8.05	146	244787	40.34	ng	98
13) 1,4-Dichlorobenzene	8.19	146	248895	40.35	ng	97
14) 1,2-Dichlorobenzene	8.52	146	240290	40.65	ng	93
15) Benzyl Alcohol	8.41	79	257606	46.67	ng	95
16) 2,2'-oxybis(1-Chloropropan	8.69	45	467574	40.82	ng	97
17) 2-Methylphenol	8.62	107	225116	45.93	ng	94
18) Hexachloroethane	9.24	117	97333	38.75	ng	94
19) n-Nitroso-di-n-propylamine	8.97	70	238572	42.35	ng	# 97
20) 3+4-Methylphenols	8.95	107	297746	44.52	ng	94
22) Acetophenone	9.00	105	370868	40.34	ng	# 99
24) Nitrobenzene	9.39	77	350505	40.39	ng	98
25) Isophorone	9.90	82	626162	40.43	ng	97
26) 2-Nitrophenol	10.10	139	138954	45.19	ng	93
27) 2,4-Dimethylphenol	10.15	122	256734	47.94	ng	95
28) bis(2-Chloroethoxy)methane	10.38	93	351988	42.94	ng	98
29) 2,4-Dichlorophenol	10.66	162	261884	47.65	ng	95
30) 1,2,4-Trichlorobenzene	10.85	180	268632	42.02	ng	91
31) Naphthalene	11.04	128	724502	41.56	ng	100
32) Benzoic acid	10.31	122	129199	39.04	ng	# 81
33) 4-Chloroaniline	11.18	127	52151	7.20	ng	# 91
34) Hexachlorobutadiene	11.30	225	193984	37.30	ng	96
35) Caprolactam	11.99	113	41102	17.55	ng	92
36) 4-Chloro-3-methylphenol	12.28	107	318648	47.59	ng	97
37) 2-Methylnaphthalene	12.64	142	574216	42.66	ng	97
39) 1,2,4,5-Tetrachlorobenzene	12.99	216	347715	38.43	ng	97
40) Hexachlorocyclopentadiene	12.96	237	248472	72.27	ng	94

Data Path : Z:\HPCHEM1\BNA G\Data\BG020317\
 Data File : BG025785.D
 Acq On : 3 Feb 2017 8:42
 Operator : SJ/MA
 Sample : PB96671BSD
 Misc :
 ALS Vial : 21 Sample Multiplier: 1

Instrument :
 BNA_G
 ClientSampleId :

Quant Time: Feb 03 10:52:17 2017
 Quant Method : Z:\HPCHEM1\BNA G\METHODS\8270-BG013017.M
 Quant Title : ASP BNA STANDARDS FOR 5 POINT CALIBRATION
 QLast Update : Mon Jan 30 18:29:38 2017
 Response via : Initial Calibration

Internal Standards	R.T.	QIon	Response	Conc	Units	Dev(Min)
42) 2,4,6-Trichlorophenol	13.25	196	230684	43.55	ng	95
43) 2,4,5-Trichlorophenol	13.34	196	245804	42.98	ng	97
45) 1,1'-Biphenyl	13.63	154	772725	41.11	ng	96
46) 2-Chloronaphthalene	13.68	162	623169	42.22	ng	97
47) 2-Nitroaniline	13.90	65	267600	42.12	ng	97
48) Acenaphthylene	14.52	152	982594	40.02	ng	99
49) Dimethylphthalate	14.24	163	836628	41.12	ng	98
50) 2,6-Dinitrotoluene	14.39	165	192591	41.80	ng	92
51) Acenaphthene	14.86	154	630179	41.53	ng	99
52) 3-Nitroaniline	14.73	138	53408	12.29	ng	# 90
53) 2,4-Dinitrophenol	14.95	184	221587	80.34	ng	88
54) Dibenzofuran	15.19	168	1016737	44.35	ng	99
55) 4-Nitrophenol	15.05	139	278226	82.63	ng	89
56) 2,4-Dinitrotoluene	15.19	165	284738	42.23	ng	# 80
57) Fluorene	15.84	166	843685	41.42	ng	99
58) 2,3,4,6-Tetrachlorophenol	15.43	232	249375	46.67	ng	96
59) Diethylphthalate	15.59	149	886435	41.09	ng	97
60) 4-Chlorophenyl-phenylether	15.82	204	449140	40.67	ng	95
61) 4-Nitroaniline	15.89	138	183354	42.03	ng	92
62) Azobenzene	16.11	77	1027813	46.82	ng	97
64) 4,6-Dinitro-2-methylphenol	15.96	198	176832	39.64	ng	84
65) n-Nitrosodiphenylamine	16.04	169	788859	43.78	ng	100
66) 4-Bromophenyl-phenylether	16.71	248	320930	42.04	ng	96
67) Hexachlorobenzene	16.84	284	352358	41.04	ng	97
68) Atrazine	16.98	200	327009	36.76	ng	98
69) Pentachlorophenol	17.20	266	314726	83.43	ng	96
70) Phenanthrene	17.58	178	1455381	42.67	ng	98
71) Anthracene	17.68	178	1504106	42.76	ng	99
72) Carbazole	17.95	167	1348114	39.57	ng	98
73) Di-n-butylphthalate	18.46	149	1631256	41.39	ng	97
74) Fluoranthene	19.59	202	1833789	39.23	ng	99
76) Benzidine	19.77	184	499755	18.19	ng	95
77) Pyrene	19.95	202	1872856	42.02	ng	99
79) Butylbenzylphthalate	20.80	149	808542	43.70	ng	96
80) Benzo(a)anthracene	21.81	228	1960416	41.37	ng	100
81) 3,3'-Dichlorobenzidine	21.71	252	359789	19.35	ng	93
82) Chrysene	21.88	228	1789928	39.97	ng	100
83) Bis(2-ethylhexyl)phthalate	21.65	149	1155725	44.85	ng	97
84) Di-n-octyl phthalate	22.89	149	1917450	45.81	ng	98
85) Indeno(1,2,3-cd)pyrene	29.12	276	2308965	42.29	ng	# 93
87) Benzo(b)fluoranthene	24.12	252	1982265	42.62	ng	99
88) Benzo(k)fluoranthene	24.12	252	1982265	43.54	ng	97
89) Benzo(a)pyrene	25.05	252	1884688	42.60	ng	# 96
90) Dibenzo(a,h)anthracene	29.15	278	1923371	42.04	ng	98
91) Benzo(g,h,i)perylene	30.33	276	1912136	42.06	ng	# 93

(#) = qualifier out of range (m) = manual integration (+) = signals summed

Data Path : Z:\HPCHEM1\BNA G\Data\BG020317\
 Data File : BG025785.D
 Acq On : 3 Feb 2017 8:42
 Operator : SJ/MA
 Sample : PB96671BSD
 Misc :
 ALS Vial : 21 Sample Multiplier: 1

Instrument :
 BNA_G
 Client Sampled :

Quant Time: Feb 03 10:52:17 2017
 Quant Method : Z:\HPCHEM1\BNA G\METHODS\8270-BG013017.M
 Quant Title : ASP BNA STANDARDS FOR 5 POINT CALIBRATION
 QLast Update : Mon Jan 30 18:29:38 2017
 Response via : Initial Calibration

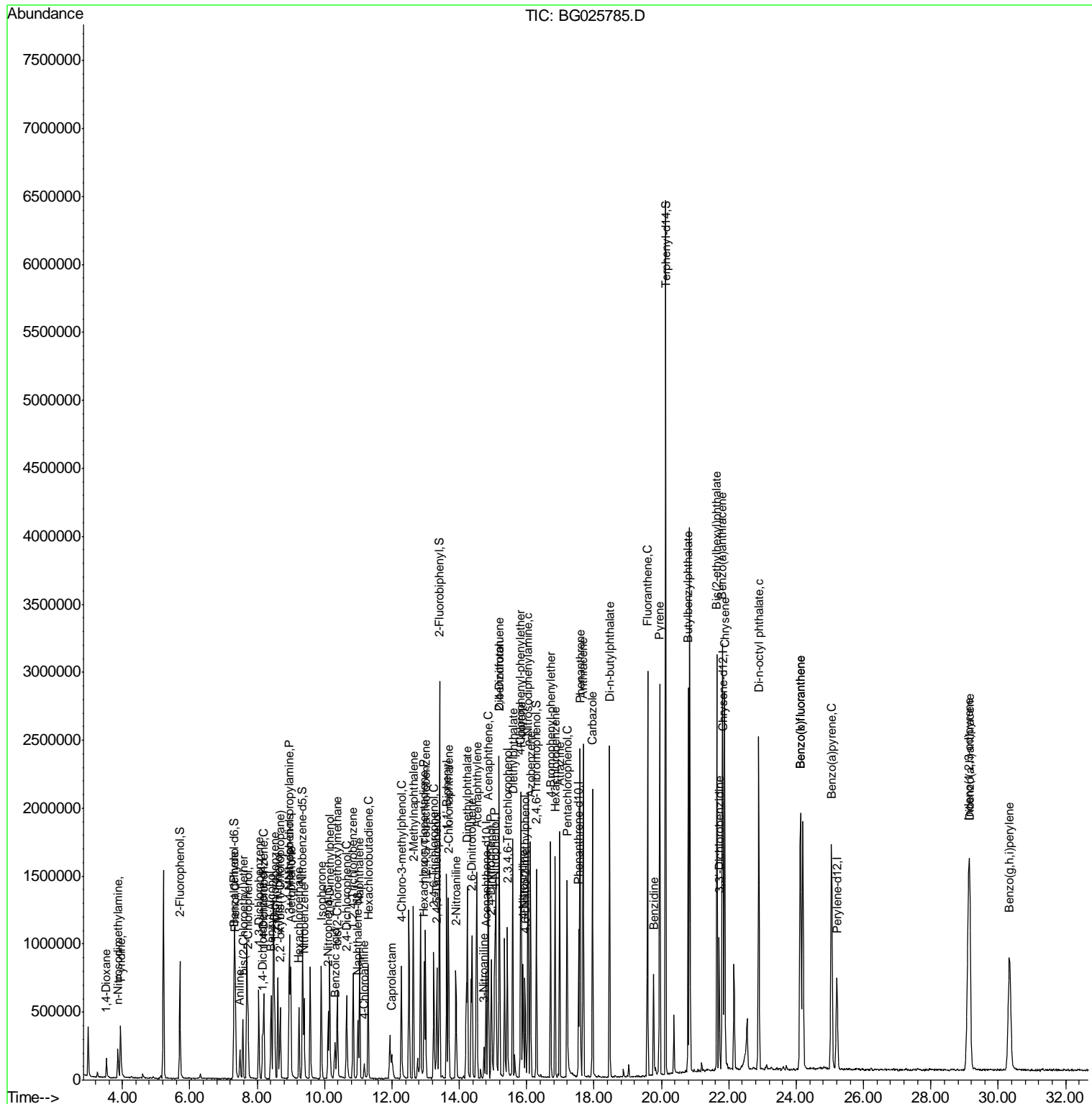

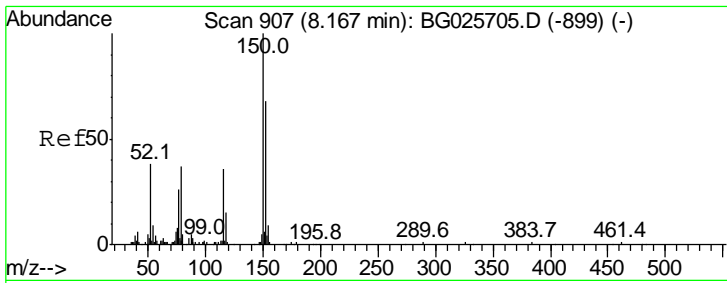

#1
 1,4-Dichlorobenzene-d4
 Concen: 20.00 ng
 RT: 8.16 min Scan# 906
 Delta R.T. -0.00 min
 Lab File: BG025785.D
 Acq: 3 Feb 2017 8:42

Instrument :
 BNA_G
 ClientSampled :

Tgt Ion	Resp	Lower	Upper
152	100		
150	153.1	114.0	171.0
115	63.1	48.1	72.1

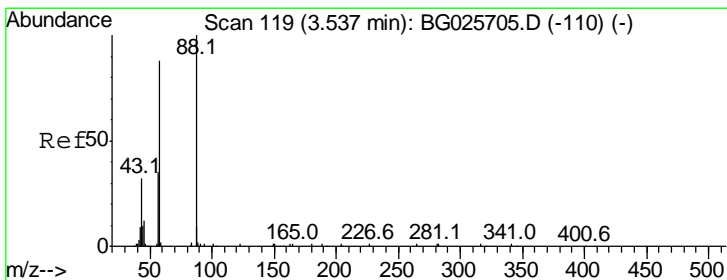
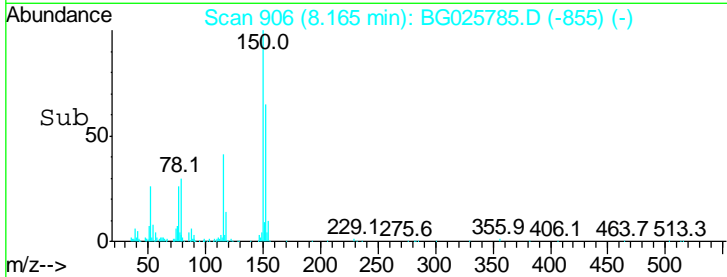
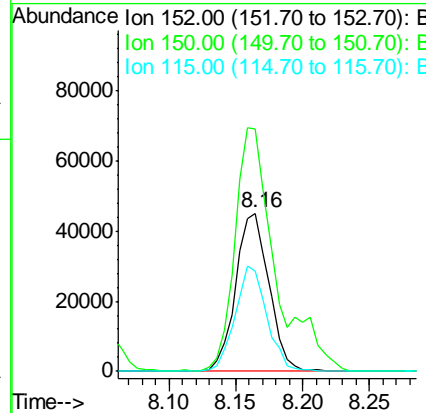
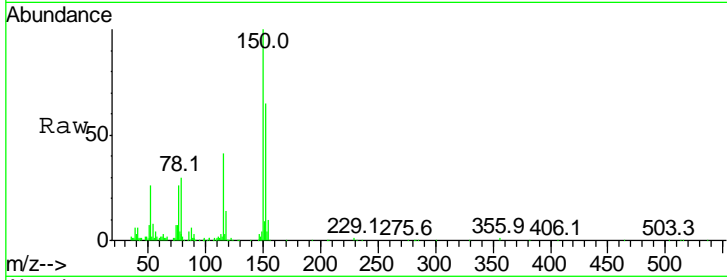

#2
 1,4-Dioxane
 Concen: 33.38 ng
 RT: 3.53 min Scan# 117
 Delta R.T. -0.01 min
 Lab File: BG025785.D
 Acq: 3 Feb 2017 8:42

Tgt Ion	Resp	Lower	Upper
88	100		
58	103.5	79.4	119.2
43	57.4	33.8	50.6#

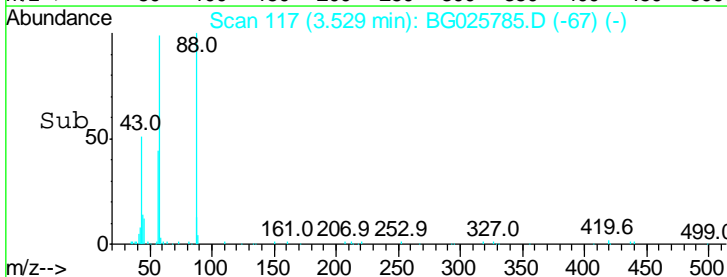
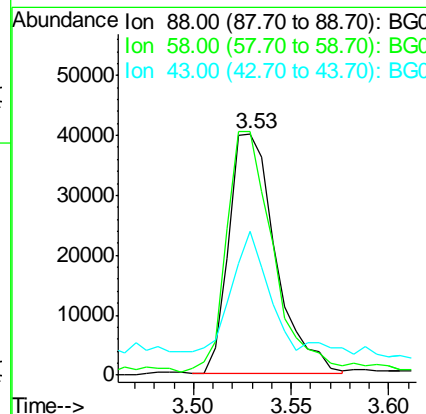
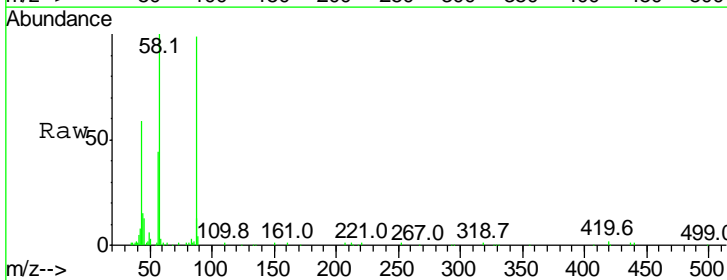

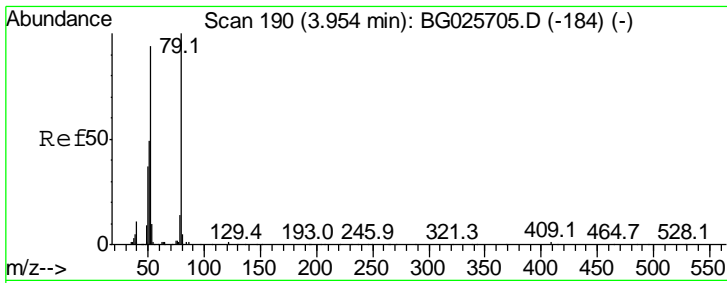

#3
 Pyridine
 Concen: 38.49 ng
 RT: 3.95 min Scan# 188
 Delta R.T. -0.01 min
 Lab File: BG025785.D
 Acq: 3 Feb 2017 8:42

Instrument :
 BNA_G
 ClientSampleId :

Tgt Ion	Resp	Lower	Upper
79	100		
52	95.1	77.8	116.6
51	46.6	43.2	64.8

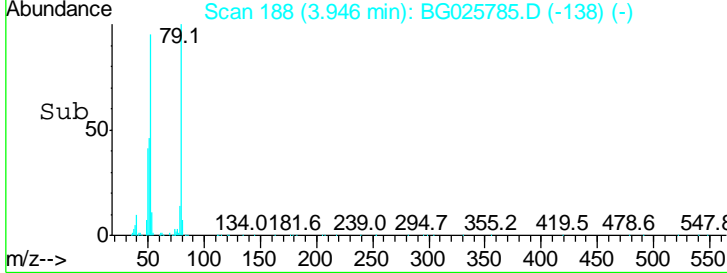
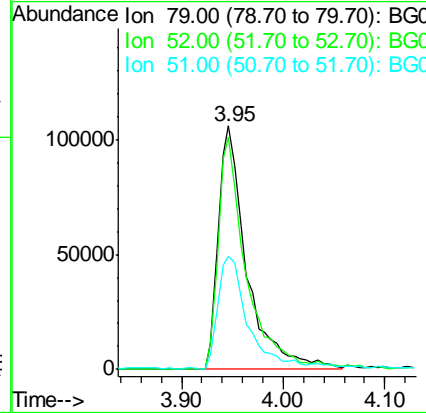
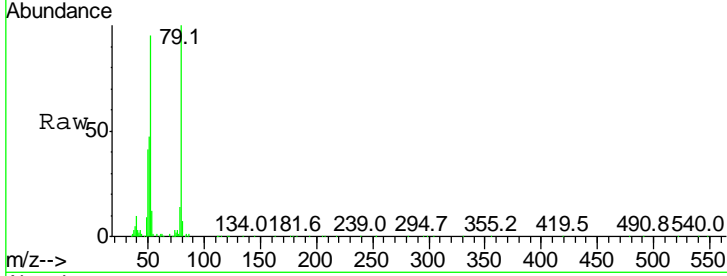

#4
 n-Nitrosodimethylamine
 Concen: 42.69 ng
 RT: 3.87 min Scan# 175
 Delta R.T. -0.01 min
 Lab File: BG025785.D
 Acq: 3 Feb 2017 8:42

Tgt Ion	Resp	Lower	Upper
42	100		
74	116.2	76.7	115.1#
44	8.6	6.1	9.1

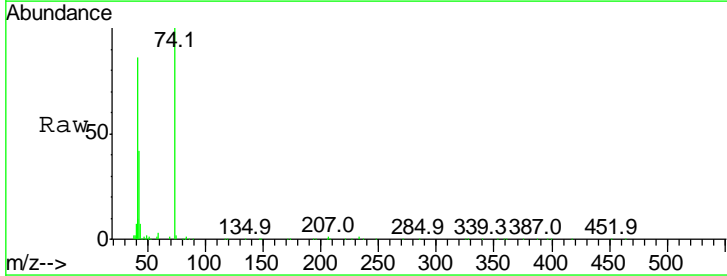
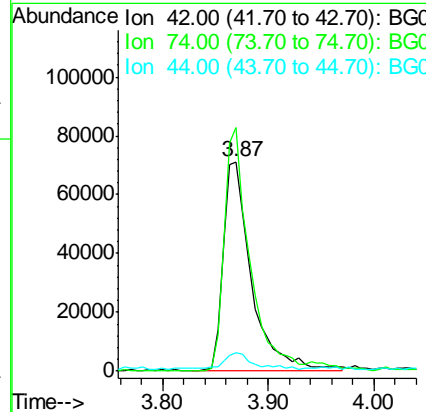
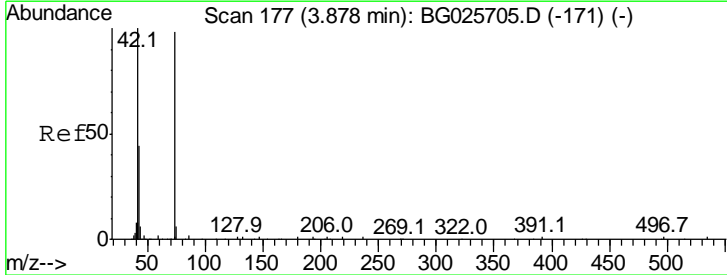

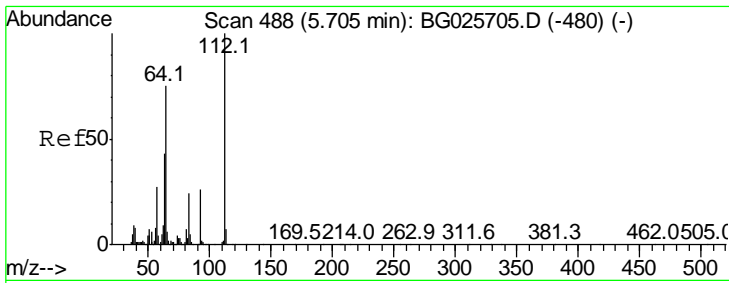

#5
 2-Fluorophenol
 Concen: 85.38 ng
 RT: 5.70 min Scan# 487
 Delta R.T. -0.00 min
 Lab File: BG025785.D
 Acq: 3 Feb 2017 8:42

Instrument :
 BNA_G
 ClientSampled :

Tgt Ion	Resp	Lower	Upper
112	100		
64	79.6	61.8	92.6
63	48.0	37.2	55.8

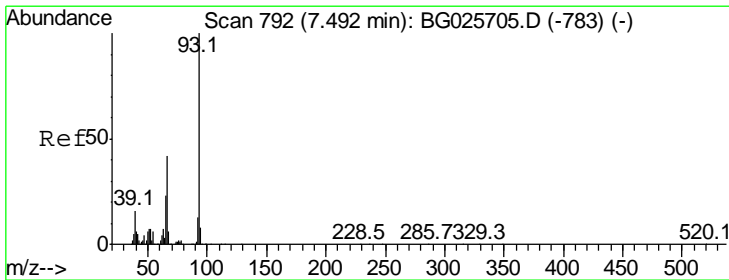
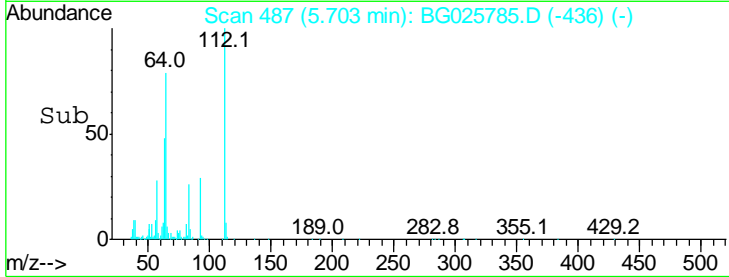
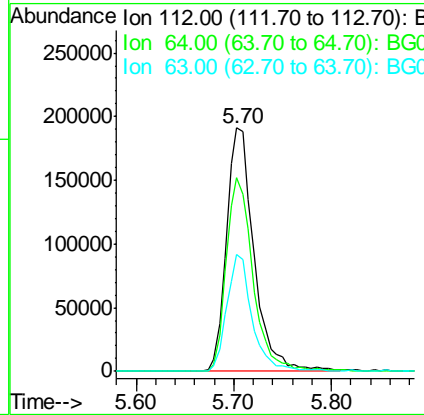
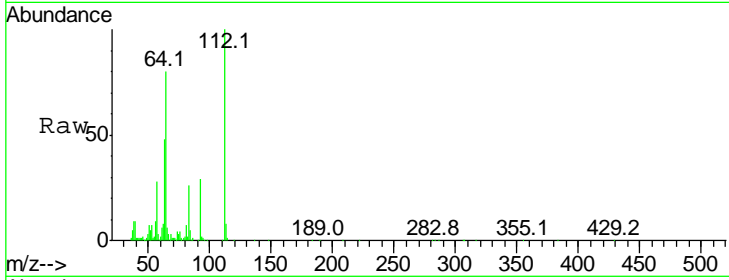

#6
 Aniline
 Concen: 13.56 ng
 RT: 7.49 min Scan# 791
 Delta R.T. -0.00 min
 Lab File: BG025785.D
 Acq: 3 Feb 2017 8:42

Tgt Ion	Resp	Lower	Upper
93	100		
66	40.4	35.4	53.2
65	24.6	21.2	31.8

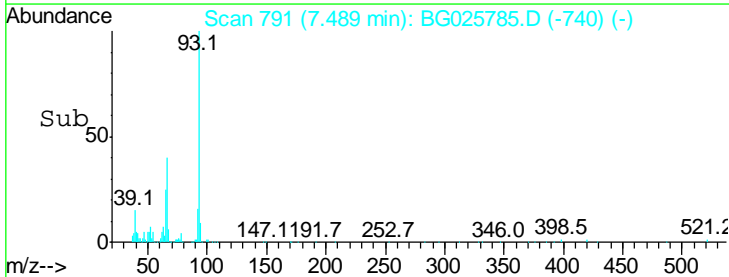
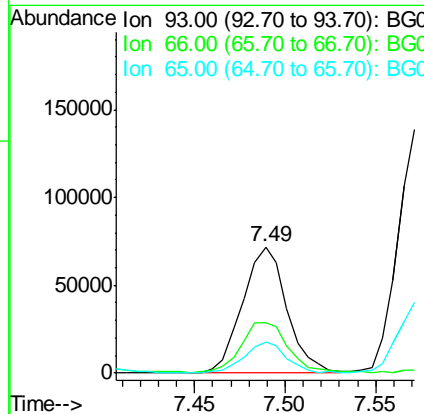
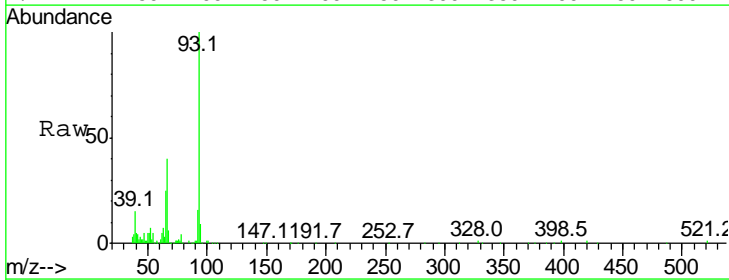

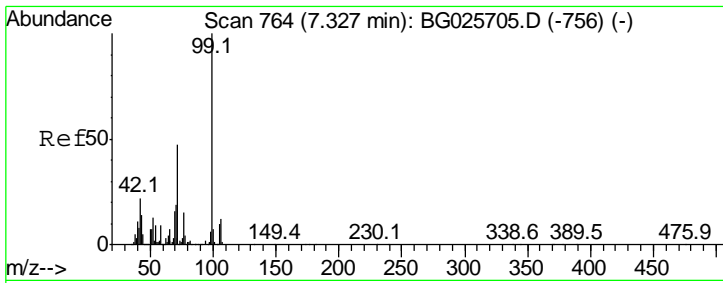

#7
 Phenol-d6
 Concen: 87.05 ng
 RT: 7.32 min Scan# 763
 Delta R.T. -0.00 min
 Lab File: BG025785.D
 Acq: 3 Feb 2017 8:42

Instrument :
 BNA_G
 ClientSampled :

Tgt Ion	Resp	Lower	Upper
99	100		
42	22.7	20.5	30.7
71	43.7	37.6	56.4

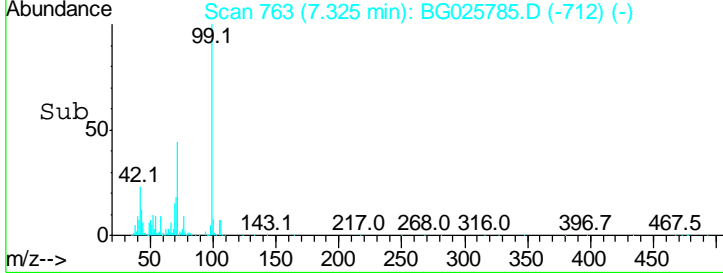
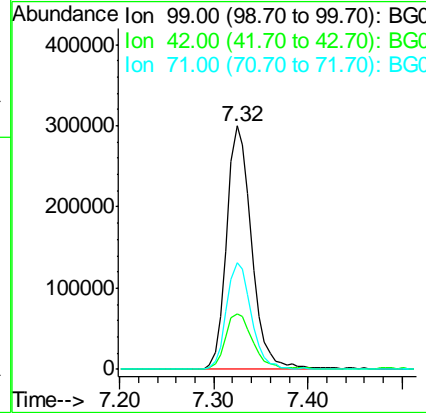
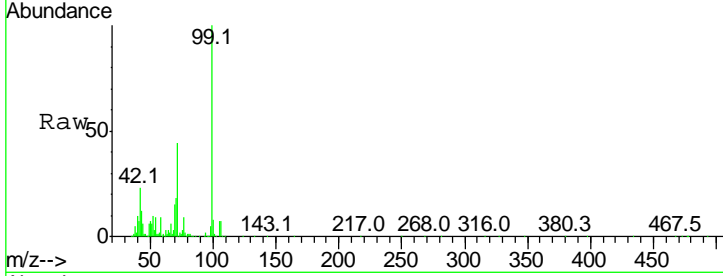

#8
 2-Chlorophenol
 Concen: 46.56 ng
 RT: 7.72 min Scan# 831
 Delta R.T. -0.01 min
 Lab File: BG025785.D
 Acq: 3 Feb 2017 8:42

Tgt Ion	Resp	Lower	Upper
128	100		
130	35.8	11.4	51.4
64	60.1	46.6	86.6

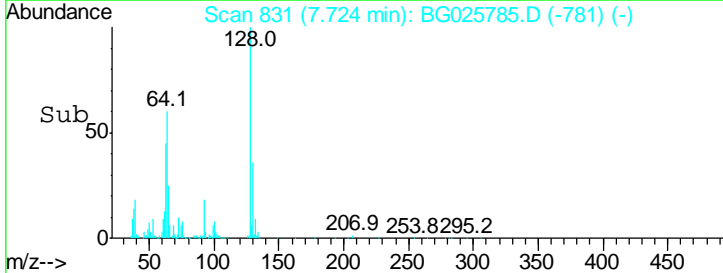
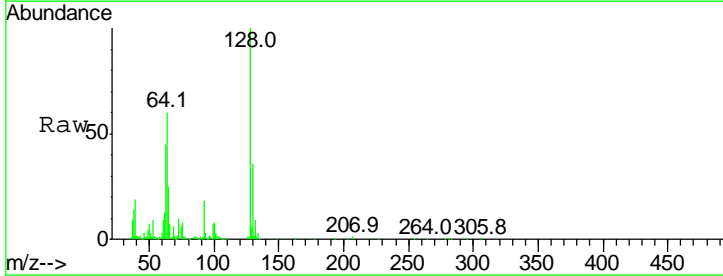
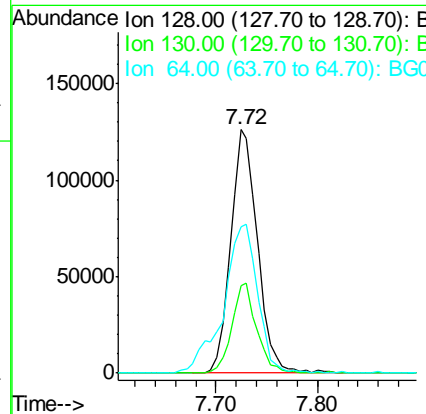
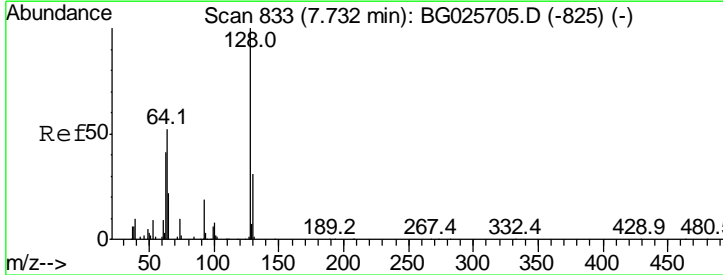

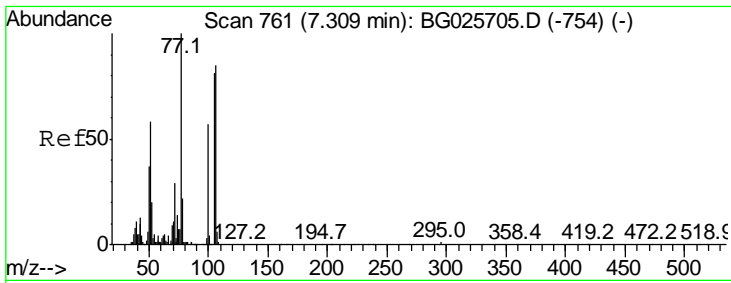

#9
Benzaldehyde
Concen: 26.29 ng
RT: 7.31 min Scan# 760
Delta R.T. -0.00 min
Lab File: BG025785.D
Acq: 3 Feb 2017 8:42

Instrument :
BNA_G
ClientSampled :

Tgt Ion: 77 Resp: 142379

Ion	Ratio	Lower	Upper
77	100		
105	79.3	60.9	100.9
106	75.1	55.1	95.1

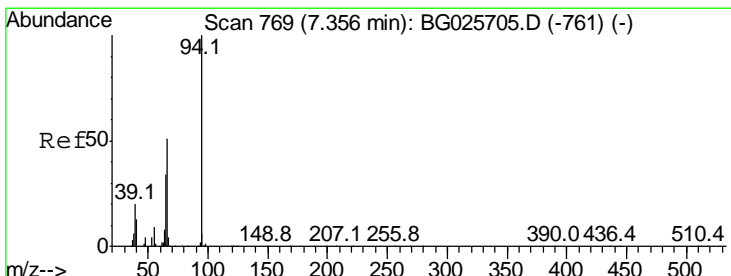
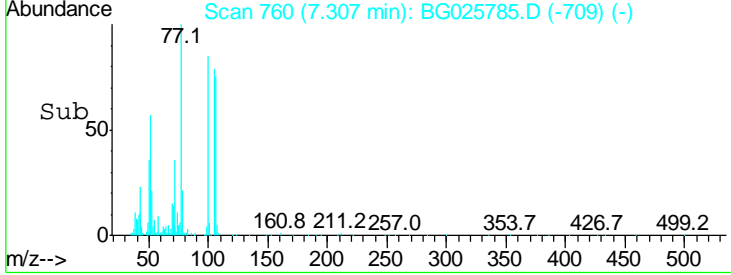
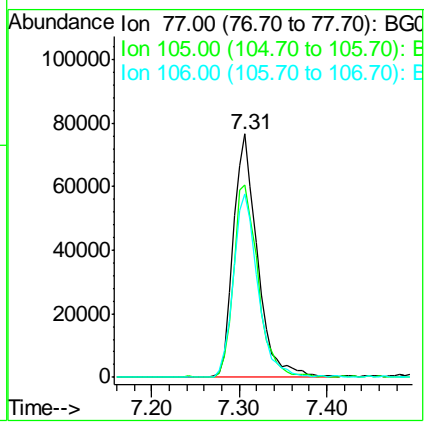
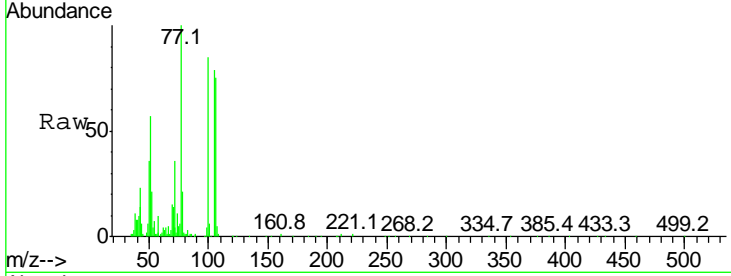

#10
Phenol
Concen: 49.26 ng
RT: 7.35 min Scan# 768
Delta R.T. -0.00 min
Lab File: BG025785.D
Acq: 3 Feb 2017 8:42

Tgt Ion: 94 Resp: 353403

Ion	Ratio	Lower	Upper
94	100		
65	36.9	20.6	60.6
66	49.7	35.5	75.5

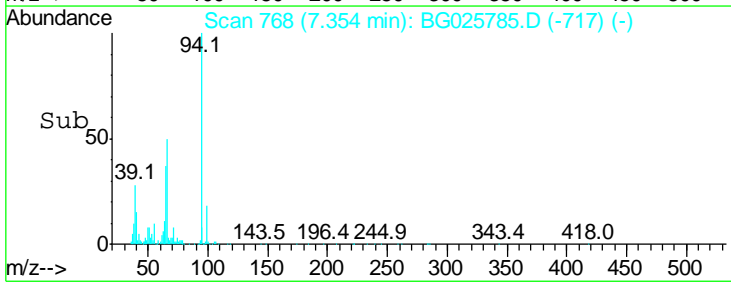
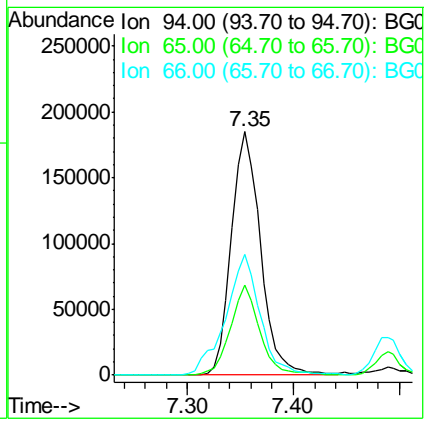
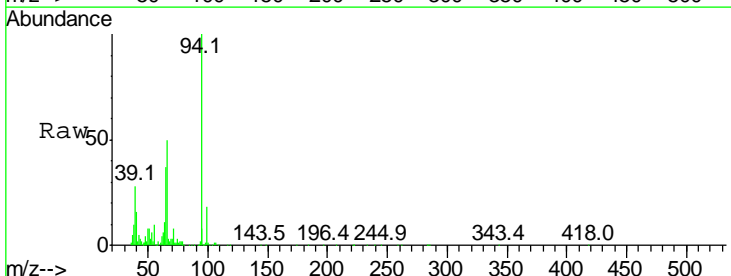

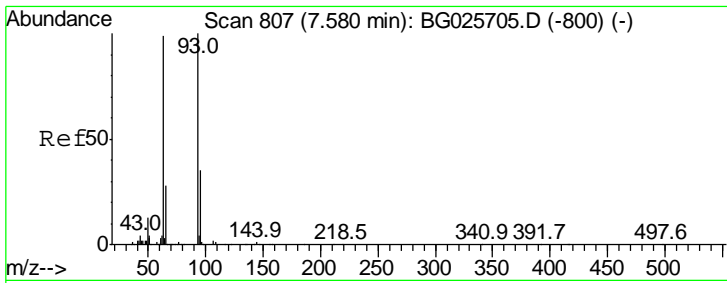

#11
 bis(2-Chloroethyl)ether
 Concen: 42.83 ng
 RT: 7.58 min Scan# 806
 Delta R.T. -0.00 min
 Lab File: BG025785.D
 Acq: 3 Feb 2017 8:42

Instrument :
 BNA_G
 ClientSampled :

Tgt Ion	Resp	Lower	Upper
93	100		
63	90.8	78.5	118.5
95	36.8	9.8	49.8

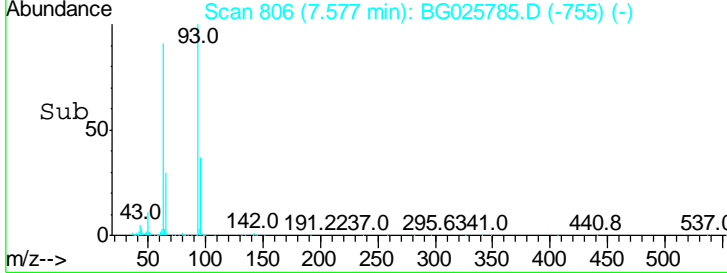
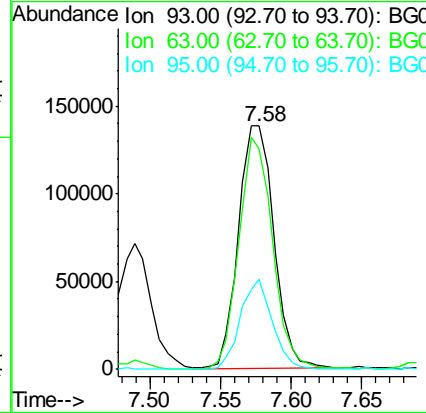
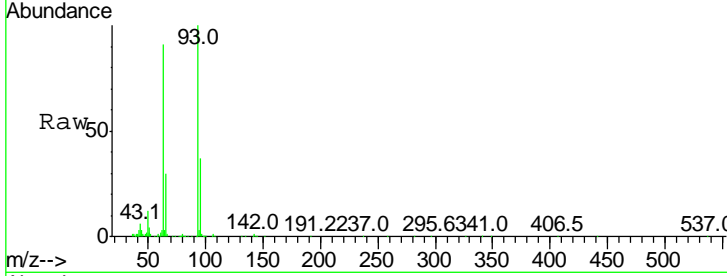

#12
 1,3-Dichlorobenzene
 Concen: 40.34 ng
 RT: 8.05 min Scan# 886
 Delta R.T. -0.01 min
 Lab File: BG025785.D
 Acq: 3 Feb 2017 8:42

Tgt Ion	Resp	Lower	Upper
146	100		
148	59.0	49.2	73.8
75	41.9	33.4	50.2

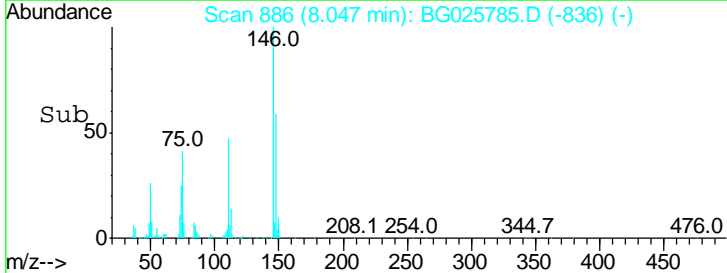
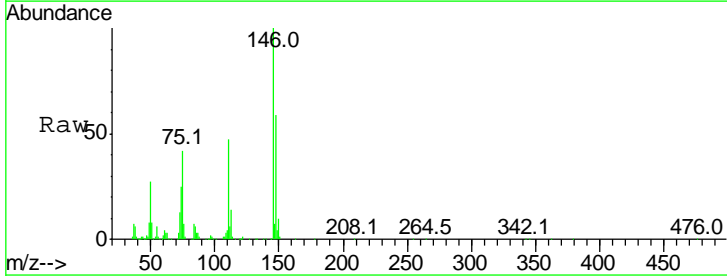
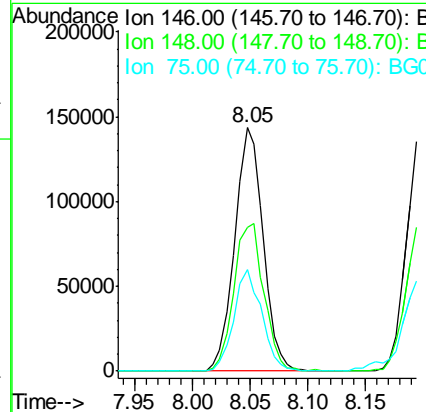
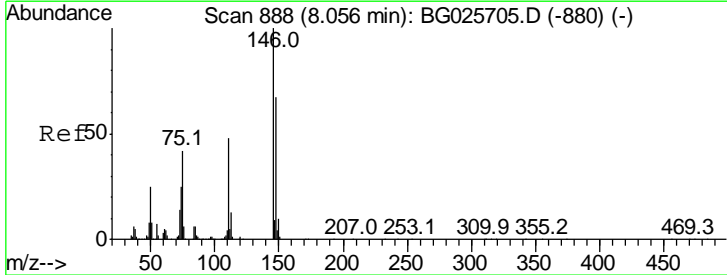

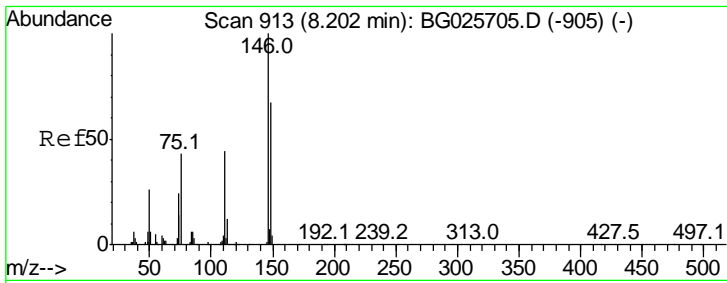

#13
 1,4-Dichlorobenzene
 Concen: 40.35 ng
 RT: 8.19 min Scan# 911
 Delta R.T. -0.01 min
 Lab File: BG025785.D
 Acq: 3 Feb 2017 8:42

Instrument :
 BNA_G
 ClientSampled :

Tgt Ion	Ratio	Lower	Upper
146	100		
148	62.5	52.2	78.2
111	45.2	37.0	55.6

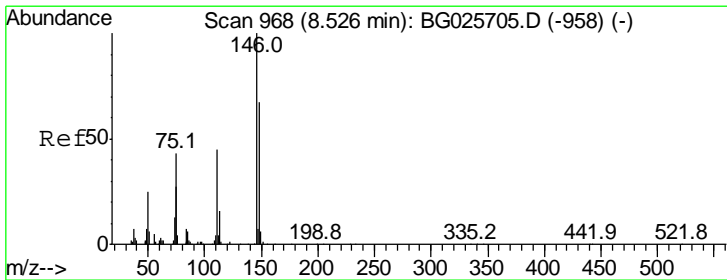
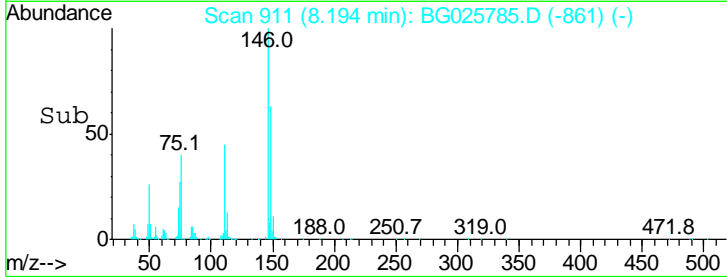
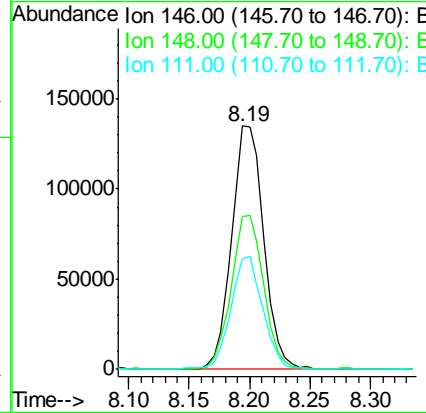
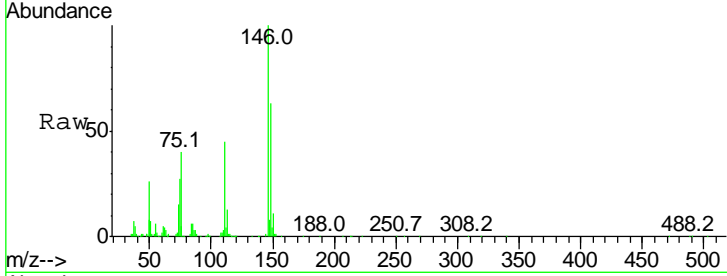

#14
 1,2-Dichlorobenzene
 Concen: 40.65 ng
 RT: 8.52 min Scan# 966
 Delta R.T. -0.01 min
 Lab File: BG025785.D
 Acq: 3 Feb 2017 8:42

Tgt Ion	Ratio	Lower	Upper
146	100		
148	59.2	54.6	81.8
111	48.9	39.7	59.5

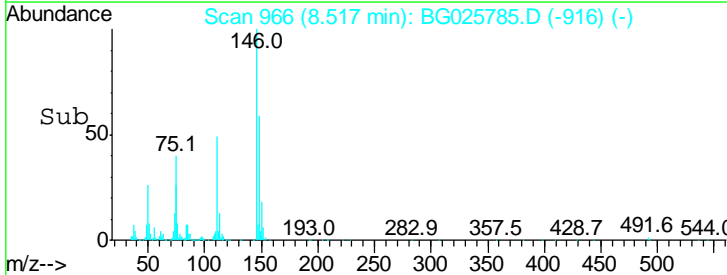
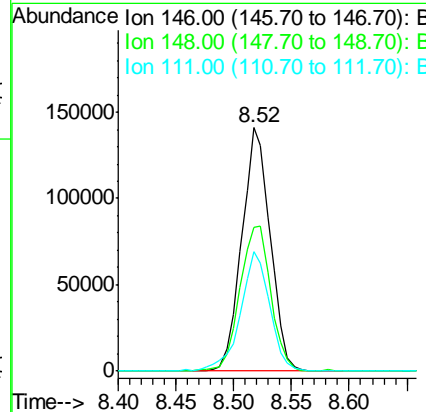
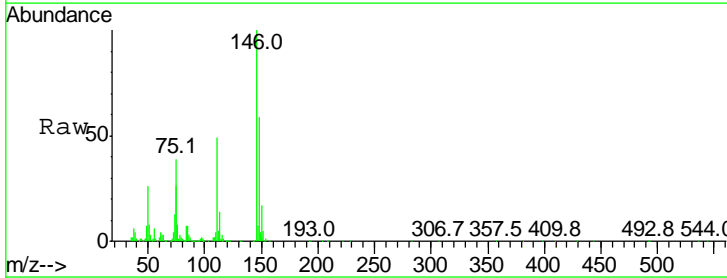

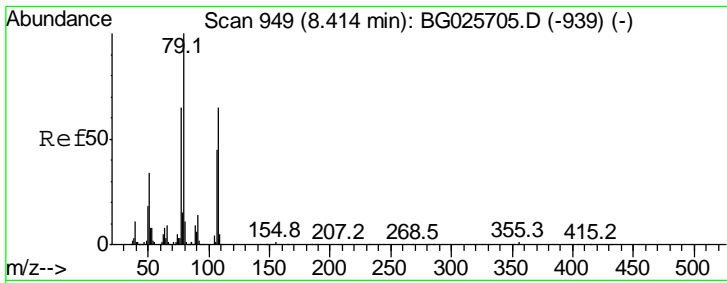

#15
Benzyl Alcohol
Concen: 46.67 ng
RT: 8.41 min Scan# 948
Delta R.T. -0.00 min
Lab File: BG025785.D
Acq: 3 Feb 2017 8:42

Instrument :
BNA_G
ClientSampled :

Tgt Ion	Resp	Lower	Upper
79	100		
108	60.1	45.5	68.3
77	63.5	54.3	81.5

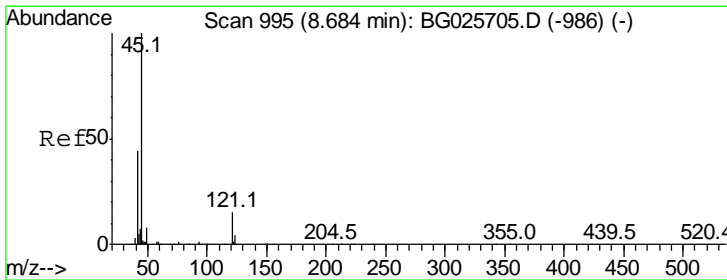
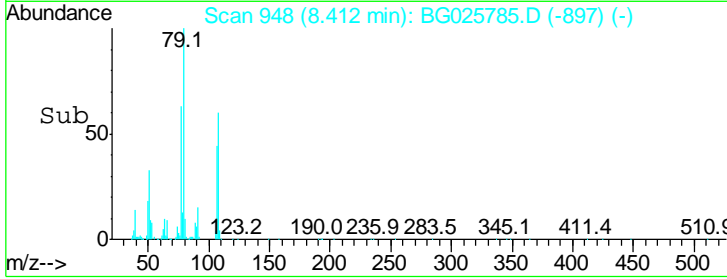
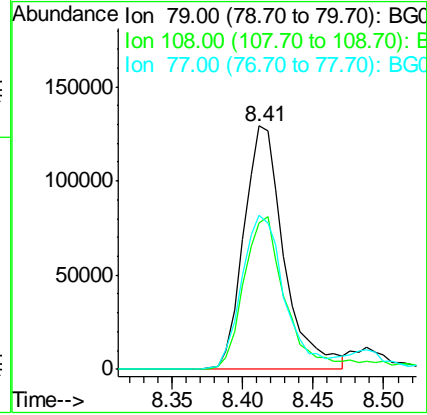
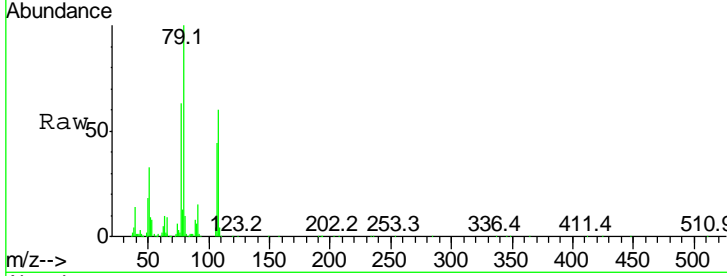

#16
2,2'-oxybis(1-Chloropropane)
Concen: 40.82 ng
RT: 8.69 min Scan# 995
Delta R.T. 0.00 min
Lab File: BG025785.D
Acq: 3 Feb 2017 8:42

Tgt Ion	Resp	Lower	Upper
45	100		
77	12.0	0.0	30.6
79	9.2	0.0	28.5

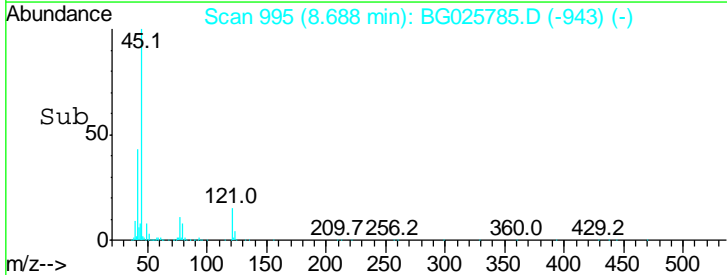
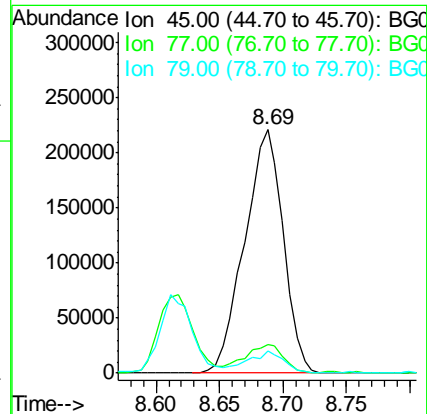
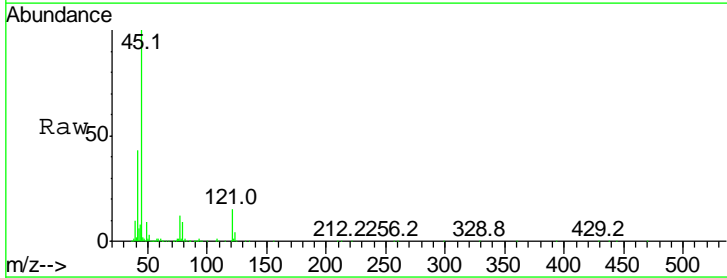

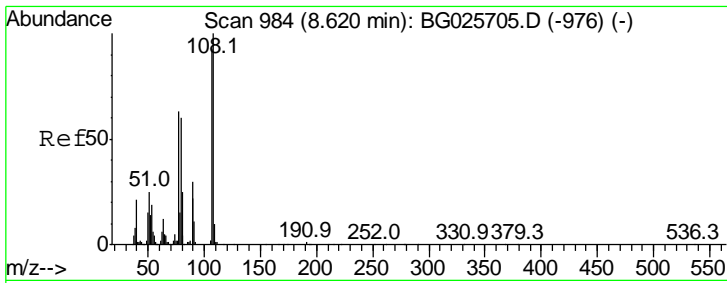

#17
 2-Methylphenol
 Concen: 45.93 ng
 RT: 8.62 min Scan# 983
 Delta R.T. -0.00 min
 Lab File: BG025785.D
 Acq: 3 Feb 2017 8:42

Instrument :
 BNA_G
 ClientSampled :

Tgt Ion	Resp	Lower	Upper
107	107		
108	109.1	85.6	128.4
77	59.3	51.4	77.2
79	52.4	49.2	73.8

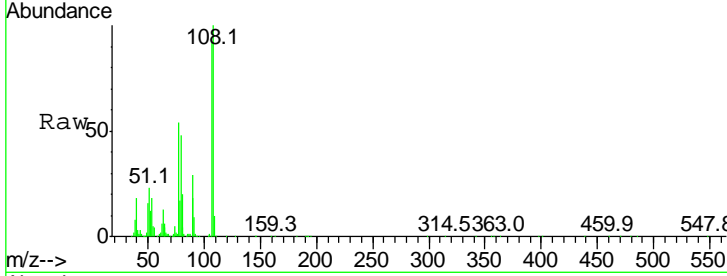

Abundance Ion 107.00 (106.70 to 107.70): E
 Ion 108.00 (107.70 to 108.70): E
 Ion 77.00 (76.70 to 77.70): BGC
 Ion 79.00 (78.70 to 79.70): BGC

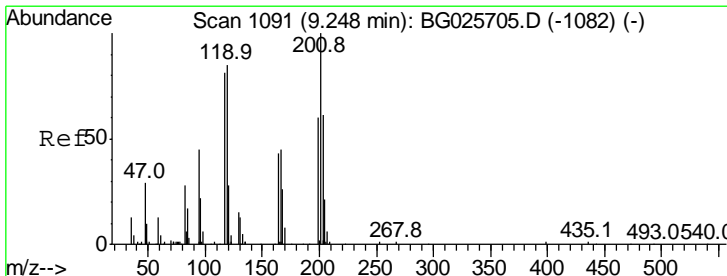
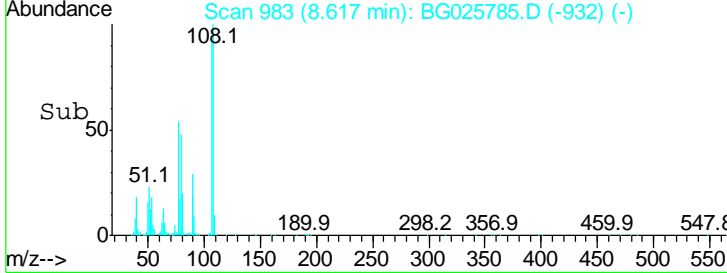
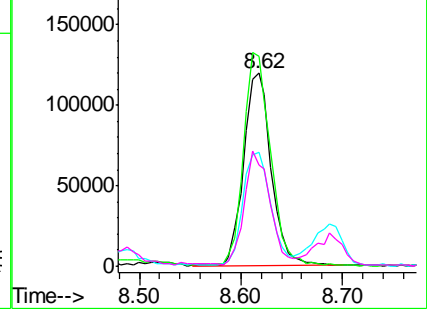

#18
 Hexachloroethane
 Concen: 38.75 ng
 RT: 9.24 min Scan# 1089
 Delta R.T. -0.01 min
 Lab File: BG025785.D
 Acq: 3 Feb 2017 8:42

Tgt Ion	Resp	Lower	Upper
117	117		
119	97.1	69.8	104.6
201	122.9	95.4	143.0

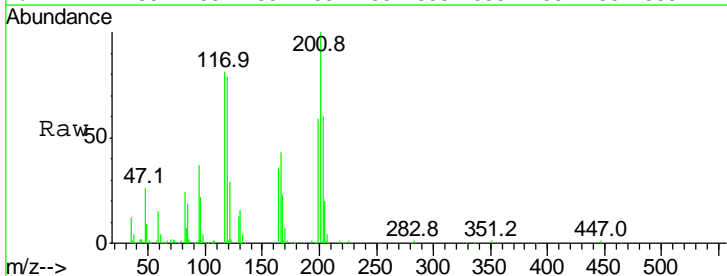

Abundance Ion 117.00 (116.70 to 117.70): E
 Ion 119.00 (118.70 to 119.70): E
 Ion 201.00 (200.70 to 201.70): E

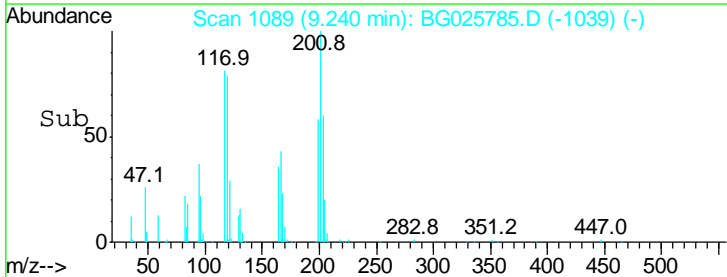
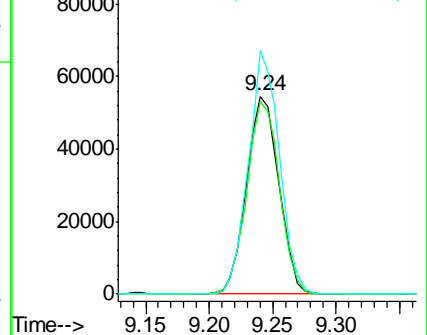

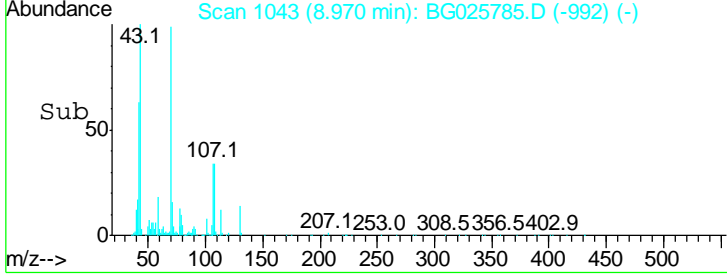
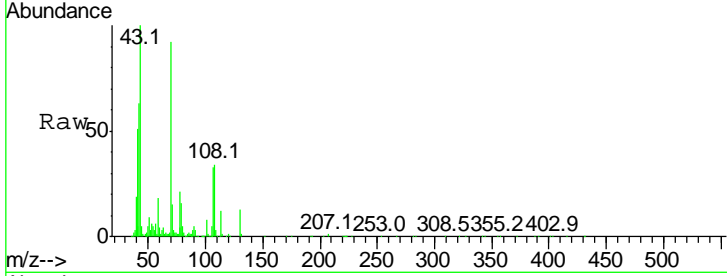
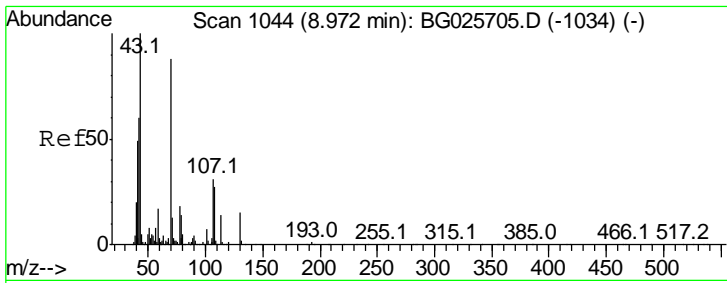

#19
 n-Nitroso-di-n-propylamine
 Concen: 42.35 ng
 RT: 8.97 min Scan# 1043
 Delta R.T. -0.00 min
 Lab File: BG025785.D
 Acq: 3 Feb 2017 8:42

Instrument :
 BNA_G
 ClientSampled :

Tgt Ion	Resp	Lower	Upper
70	100		
42	68.3	56.1	84.1
101	8.4	7.5	11.3
130	14.5	14.6	21.8#

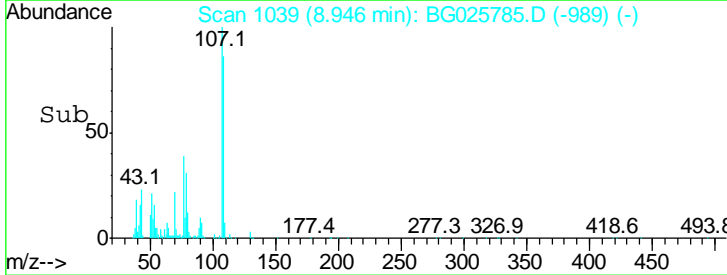
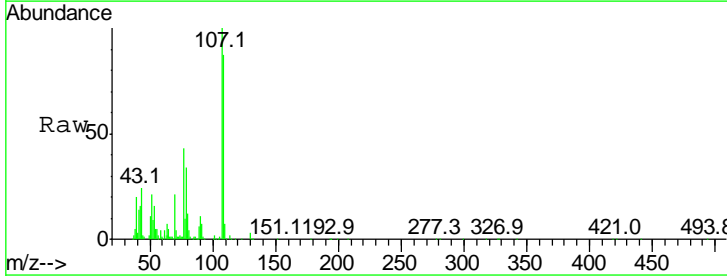
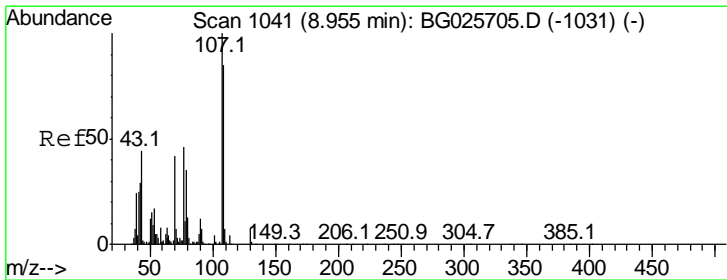
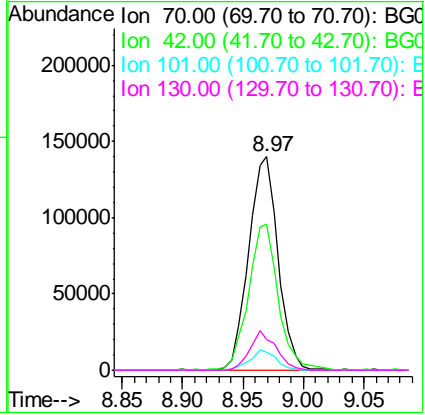

#20
 3+4-Methylphenols
 Concen: 44.52 ng
 RT: 8.95 min Scan# 1039
 Delta R.T. -0.01 min
 Lab File: BG025785.D
 Acq: 3 Feb 2017 8:42

Tgt Ion	Resp	Lower	Upper
107	100		
108	86.8	70.8	110.8
77	42.7	25.8	65.8
79	33.8	20.1	60.1

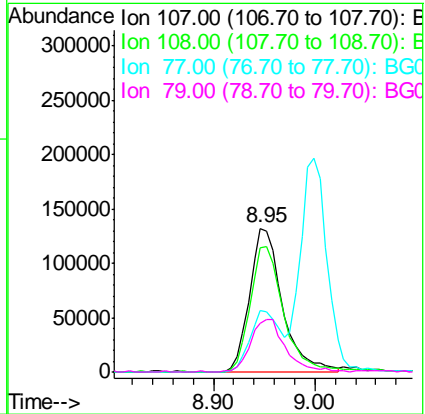

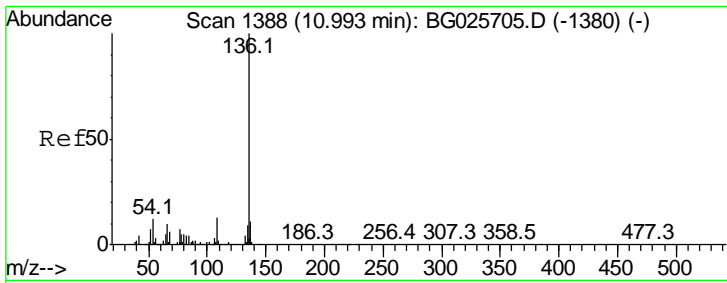

#21
 Naphthalene-d8
 Concen: 20.00 ng
 RT: 10.99 min Scan# 1387
 Delta R.T. -0.00 min
 Lab File: BG025785.D
 Acq: 3 Feb 2017 8:42

Instrument :
 BNA_G
 ClientSampleId :

Tgt Ion	Resp	Lower	Upper
136	100		
137	10.8	8.9	13.3
54	14.7	9.3	13.9#
68	6.4	5.1	7.7

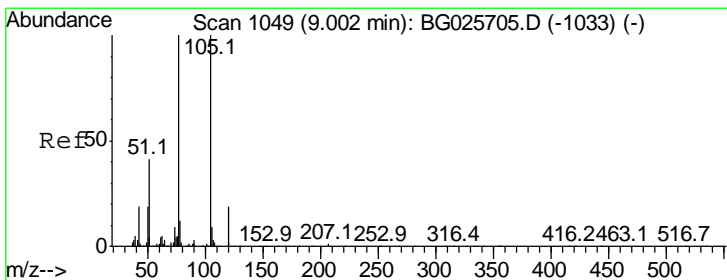
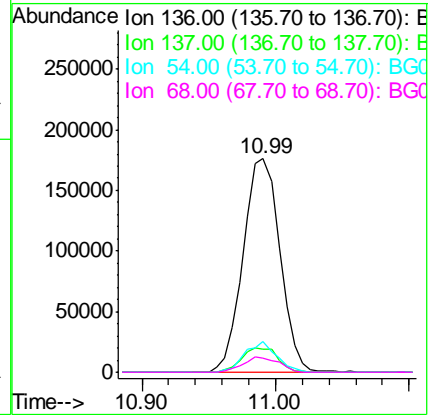
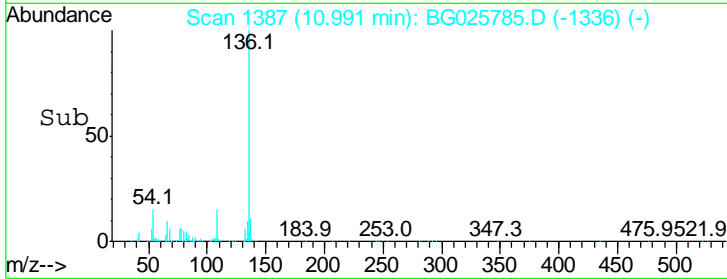
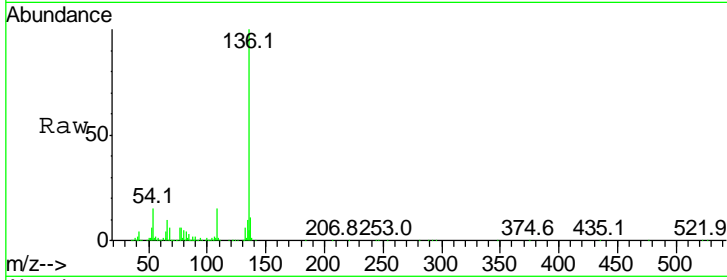

#22
 Acetophenone
 Concen: 40.34 ng
 RT: 9.00 min Scan# 1048
 Delta R.T. -0.00 min
 Lab File: BG025785.D
 Acq: 3 Feb 2017 8:42

Tgt Ion	Resp	Lower	Upper
105	100		
71	0.3	0.9	1.3#
51	41.9	34.0	51.0
120	22.7	17.3	25.9

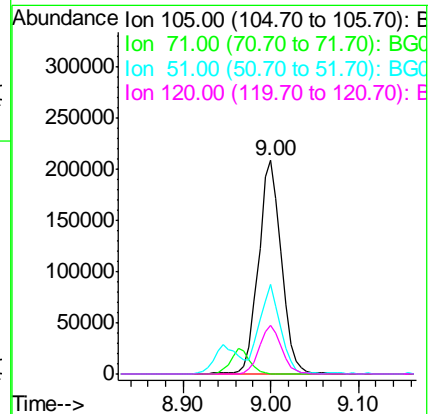
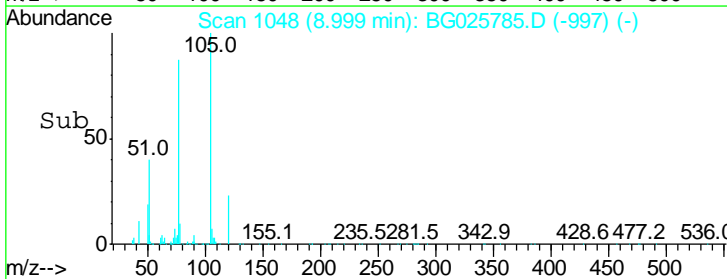
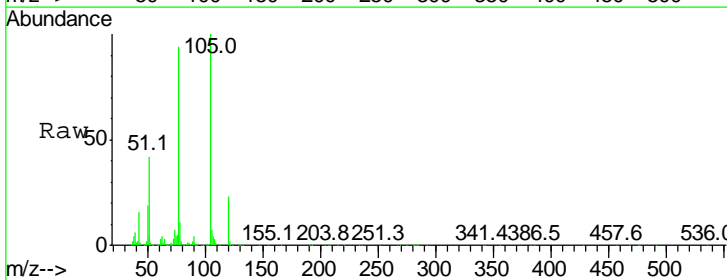

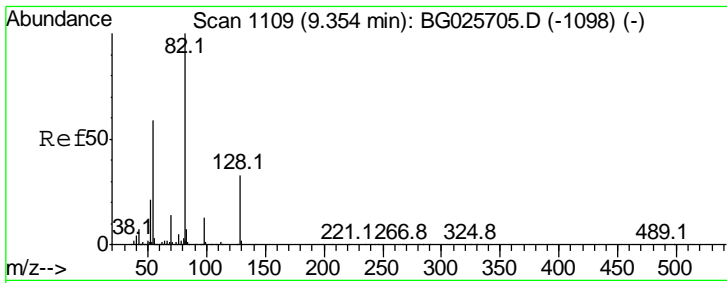

#23
 Nitrobenzene-d5
 Concen: 87.69 ng
 RT: 9.35 min Scan# 1107
 Delta R.T. -0.01 min
 Lab File: BG025785.D
 Acq: 3 Feb 2017 8:42

Instrument :
 BNA_G
 ClientSampled :

Tgt Ion	Resp	Lower	Upper
82	696998		
128	31.9	26.4	39.6
54	56.6	49.4	74.2

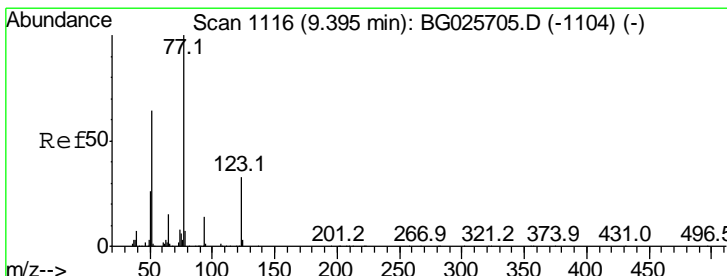
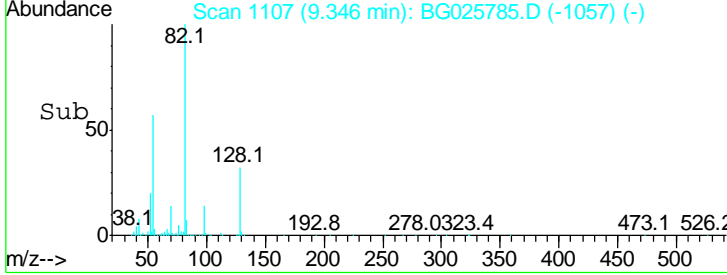
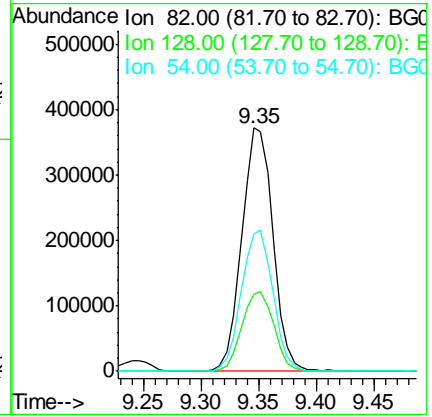
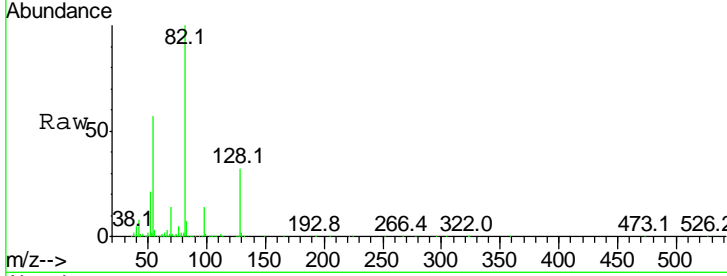

#24
 Nitrobenzene
 Concen: 40.39 ng
 RT: 9.39 min Scan# 1115
 Delta R.T. -0.00 min
 Lab File: BG025785.D
 Acq: 3 Feb 2017 8:42

Tgt Ion	Resp	Lower	Upper
77	350505		
123	33.8	26.1	39.1
65	15.9	12.4	18.6

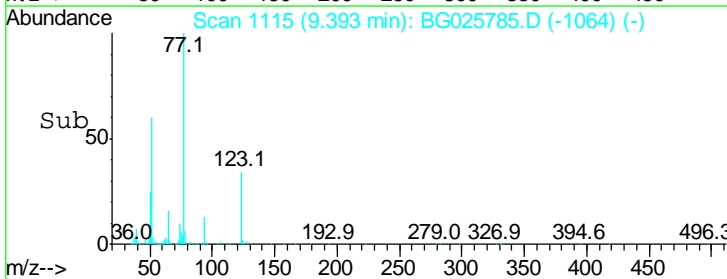
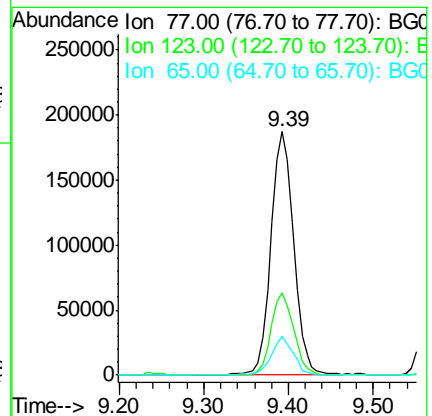
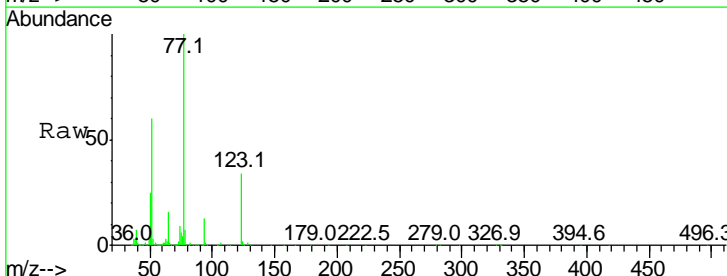

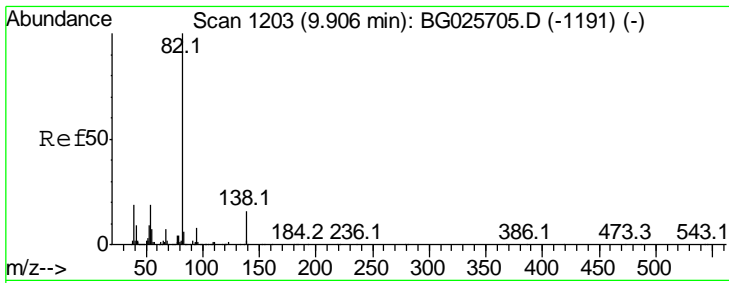

#25
 Isophorone
 Concen: 40.43 ng
 RT: 9.90 min Scan# 1202
 Delta R.T. -0.00 min
 Lab File: BG025785.D
 Acq: 3 Feb 2017 8:42

Instrument :
 BNA_G
 ClientSampleId :

Tgt Ion	Resp	Lower	Upper
82	626162		
95	8.3	7.5	11.3
138	14.4	12.3	18.5

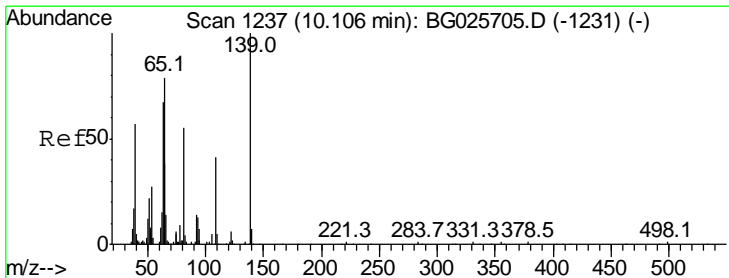
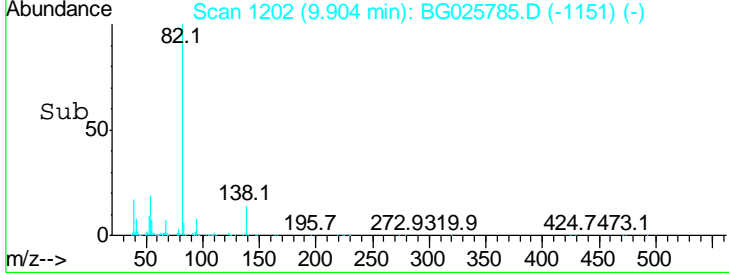
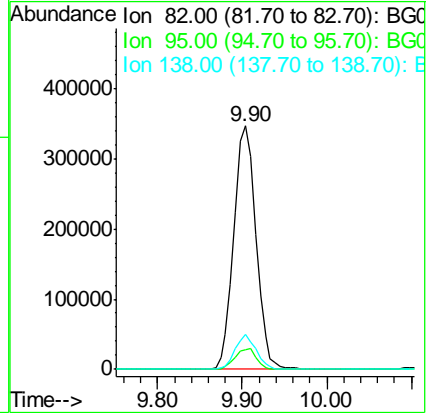
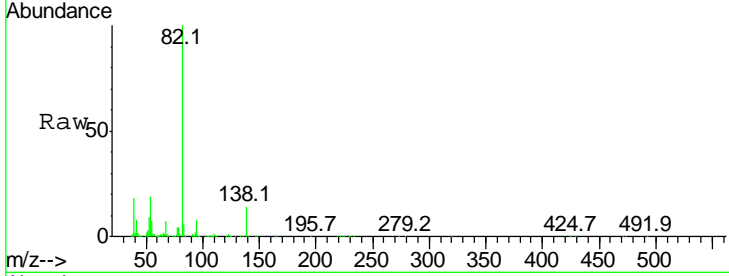

#26
 2-Nitrophenol
 Concen: 45.19 ng
 RT: 10.10 min Scan# 1236
 Delta R.T. -0.00 min
 Lab File: BG025785.D
 Acq: 3 Feb 2017 8:42

Tgt Ion	Resp	Lower	Upper
139	138954		
109	47.9	38.6	58.0
65	80.8	57.1	85.7

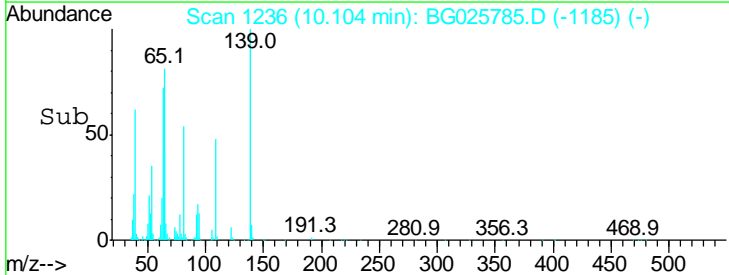
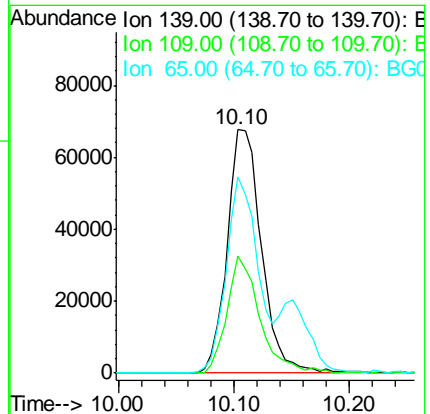
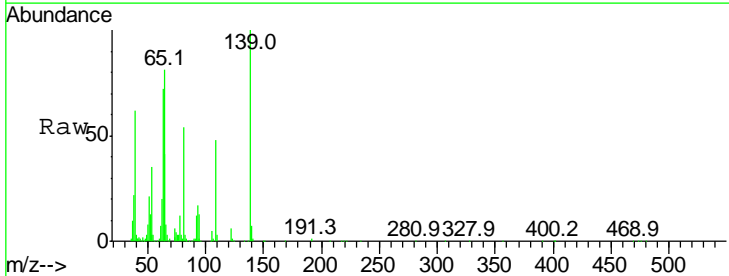

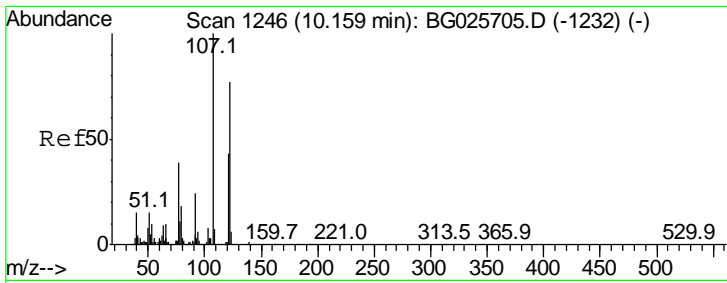

#27
 2,4-Dimethylphenol
 Concen: 47.94 ng
 RT: 10.15 min Scan# 1244
 Delta R.T. -0.01 min
 Lab File: BG025785.D
 Acq: 3 Feb 2017 8:42

Instrument :
 BNA_G
 ClientSampled :

Tgt Ion	Resp	Lower	Upper
122	256734		
107	123.4	104.2	156.4
121	59.0	46.0	69.0

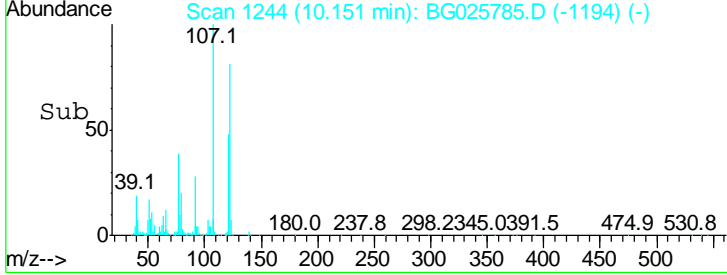
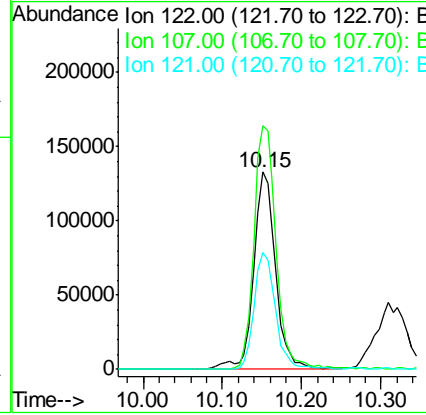
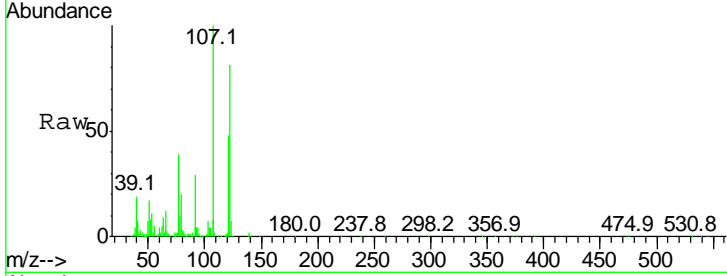

#28
 bis(2-Chloroethoxy)methane
 Concen: 42.94 ng
 RT: 10.38 min Scan# 1283
 Delta R.T. -0.00 min
 Lab File: BG025785.D
 Acq: 3 Feb 2017 8:42

Tgt Ion	Resp	Lower	Upper
93	351988		
95	33.6	25.7	38.5
123	10.4	8.3	12.5

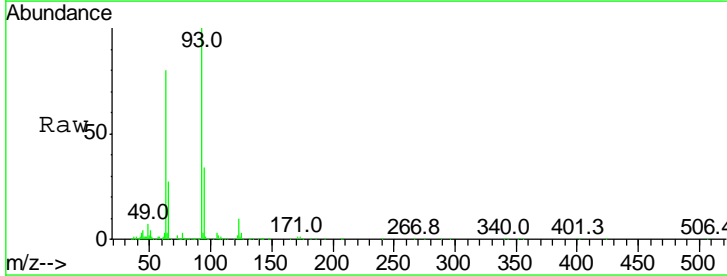
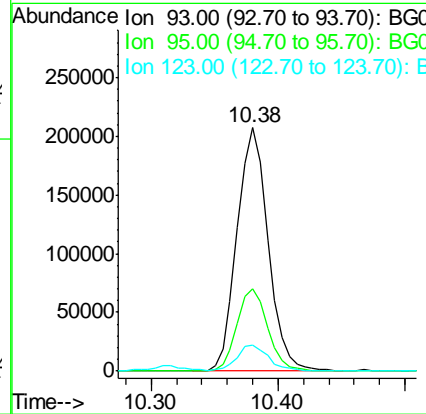
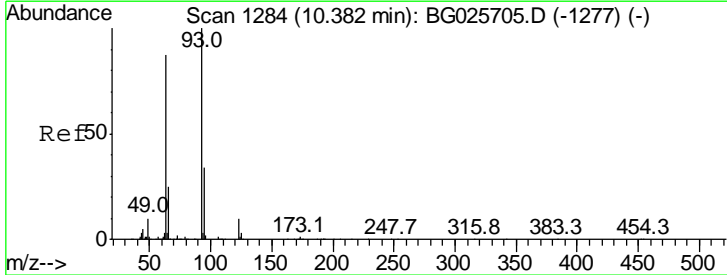

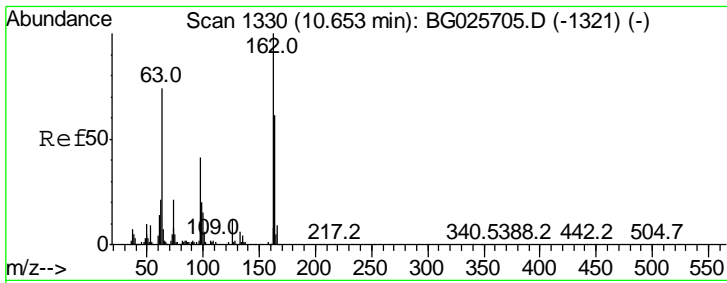

#29
 2,4-Dichlorophenol
 Concen: 47.65 ng
 RT: 10.66 min Scan# 1330
 Delta R.T. 0.00 min
 Lab File: BG025785.D
 Acq: 3 Feb 2017 8:42

Instrument :
 BNA_G
 ClientSampled :

Tgt Ion	Resp	Lower	Upper
162	100		
164	68.4	42.4	82.4
98	41.0	20.3	60.3

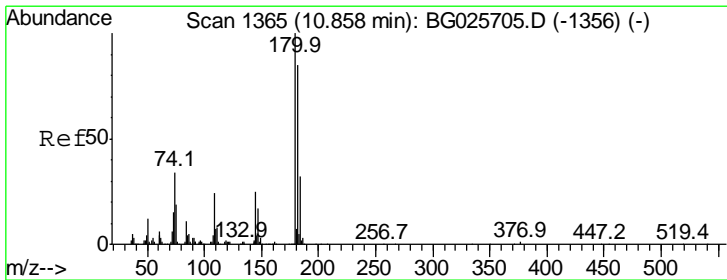
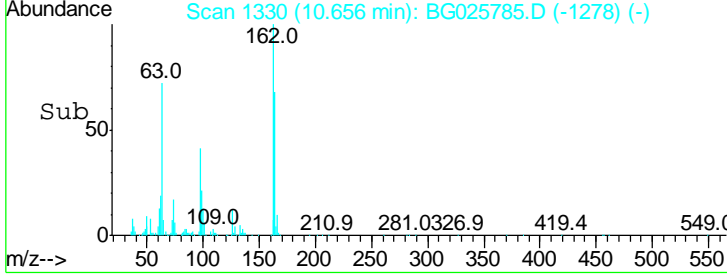
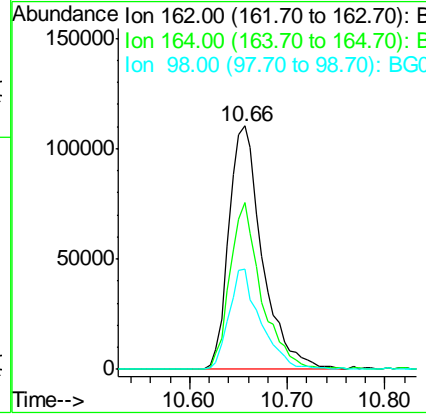
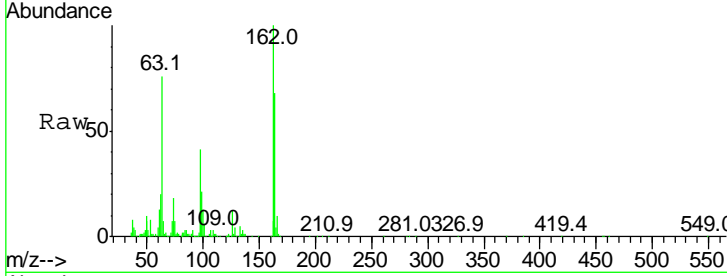

#30
 1,2,4-Trichlorobenzene
 Concen: 42.02 ng
 RT: 10.85 min Scan# 1363
 Delta R.T. -0.01 min
 Lab File: BG025785.D
 Acq: 3 Feb 2017 8:42

Tgt Ion	Resp	Lower	Upper
180	100		
182	85.9	77.0	115.4
145	26.2	23.4	35.0

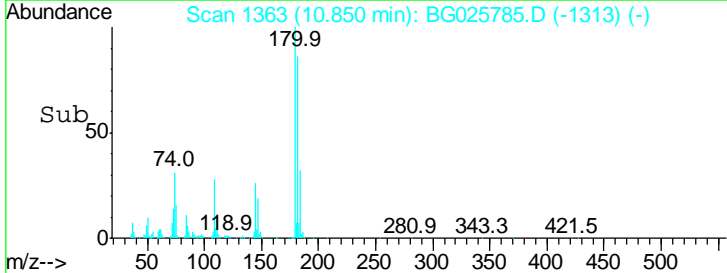
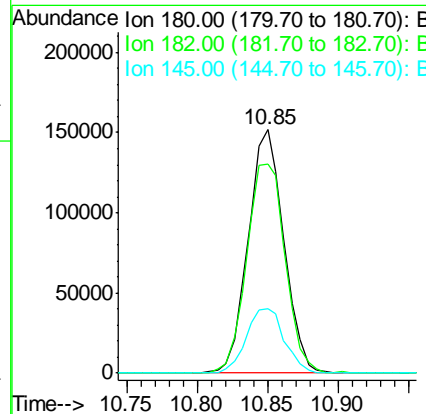
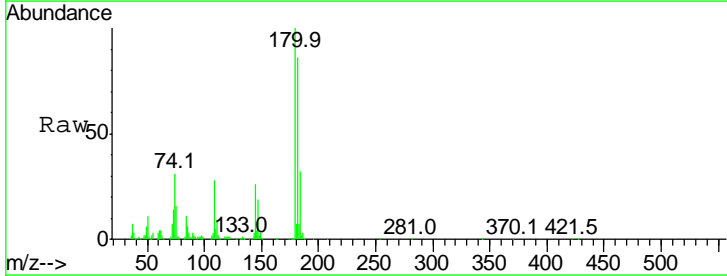

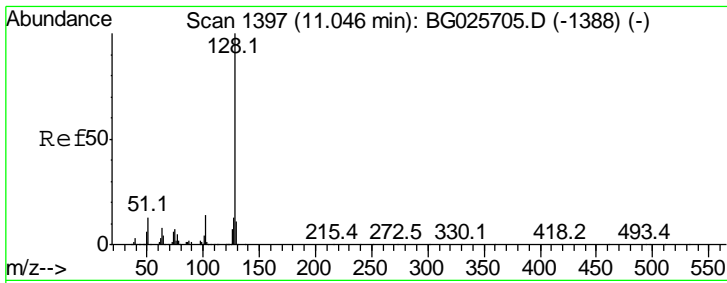

#31
 Naphthalene
 Concen: 41.56 ng
 RT: 11.04 min Scan# 1395
 Delta R.T. -0.01 min
 Lab File: BG025785.D
 Acq: 3 Feb 2017 8:42

Instrument :
 BNA_G
 ClientSampled :

Tgt Ion	Resp	Lower	Upper
128	724502		
129	11.5	9.3	13.9
127	14.3	11.4	17.0

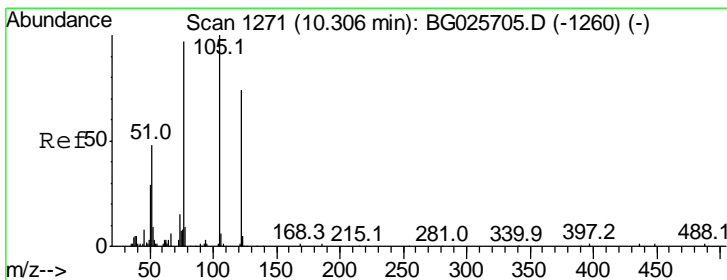
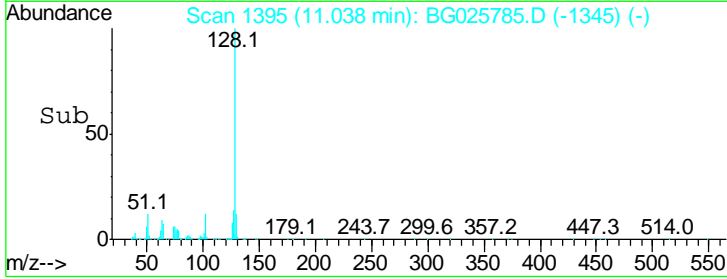
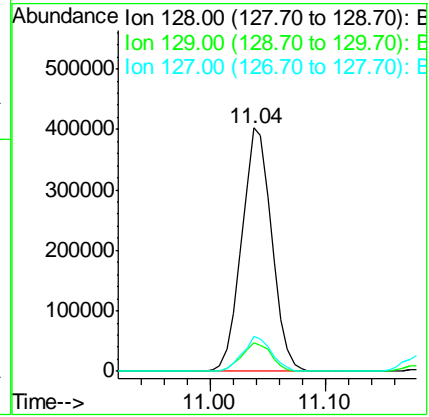
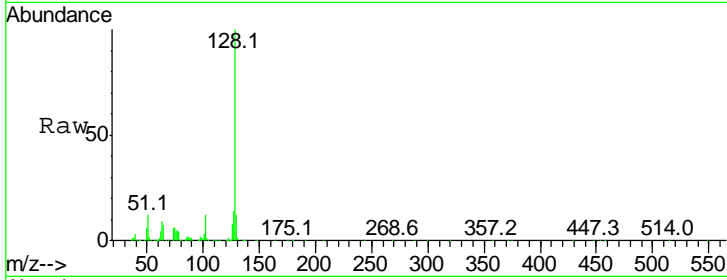

#32
 Benzoic acid
 Concen: 39.04 ng
 RT: 10.31 min Scan# 1271
 Delta R.T. 0.00 min
 Lab File: BG025785.D
 Acq: 3 Feb 2017 8:42

Tgt Ion	Resp	Lower	Upper
122	129199		
105	121.8	120.1	160.1
77	97.9	104.6	144.6#

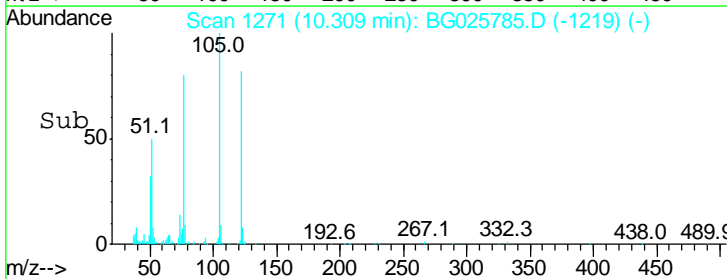
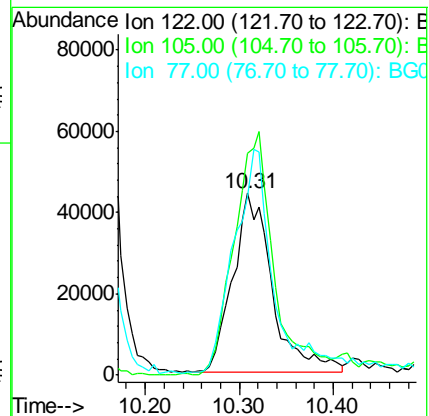
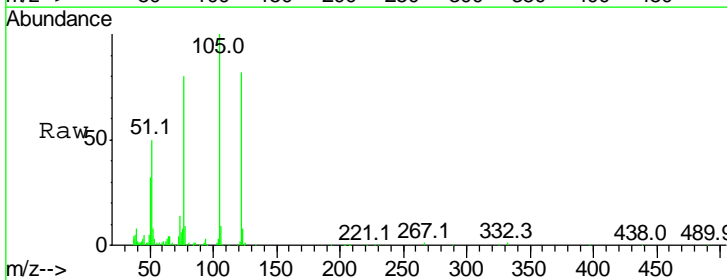

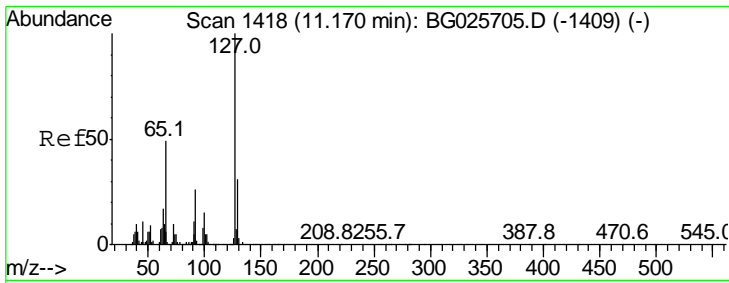

#33
 4-Chloroaniline
 Concen: 7.20 ng
 RT: 11.18 min Scan# 1419
 Delta R.T. 0.01 min
 Lab File: BG025785.D
 Acq: 3 Feb 2017 8:42

Instrument :
 BNA_G
 ClientSampled :

Tgt Ion	Ratio	Lower	Upper
127	100		
129	32.2	23.6	35.4
65	39.5	37.7	56.5
92	26.5	17.6	26.4

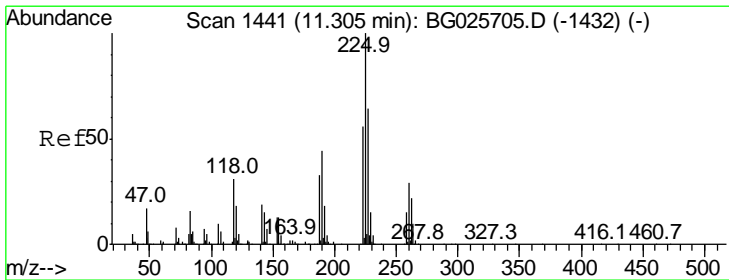
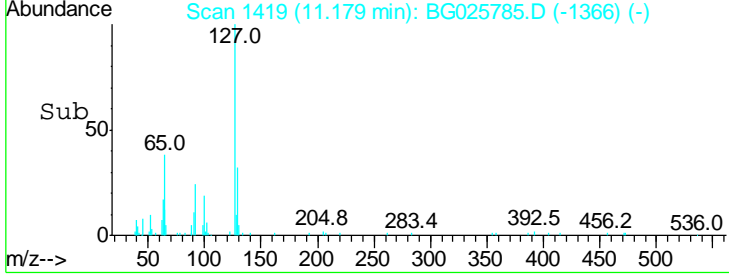
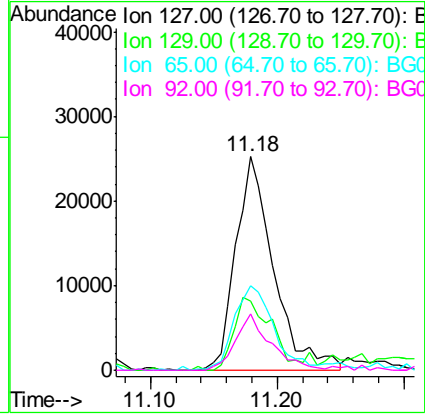
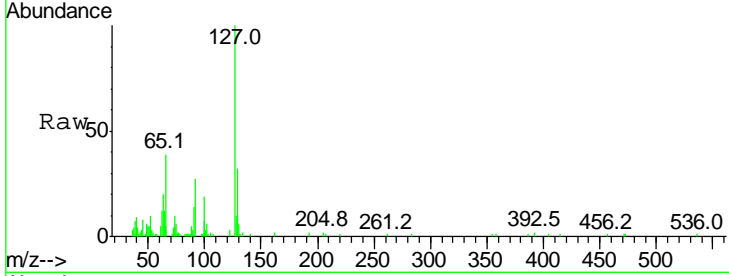

#34
 Hexachlorobutadiene
 Concen: 37.30 ng
 RT: 11.30 min Scan# 1439
 Delta R.T. -0.01 min
 Lab File: BG025785.D
 Acq: 3 Feb 2017 8:42

Tgt Ion	Ratio	Lower	Upper
225	100		
223	64.8	50.7	76.1
227	66.6	49.0	73.6

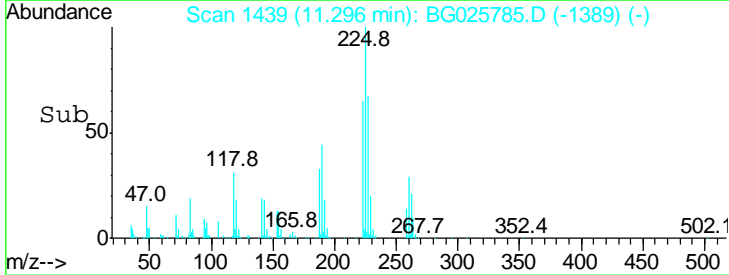
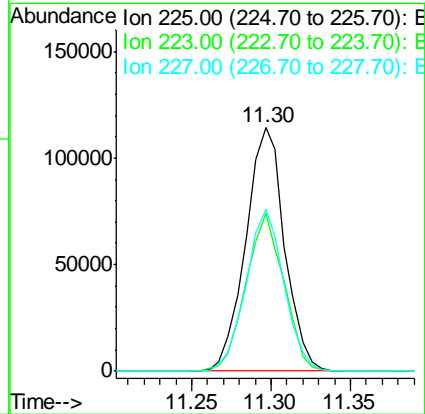
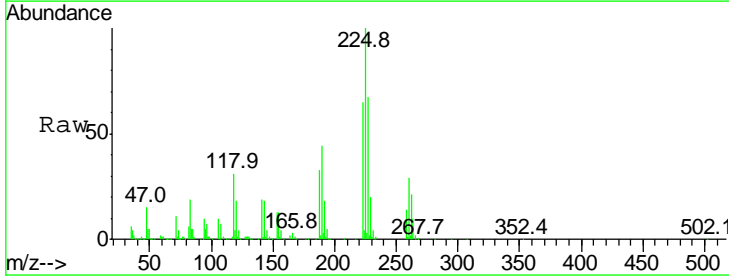

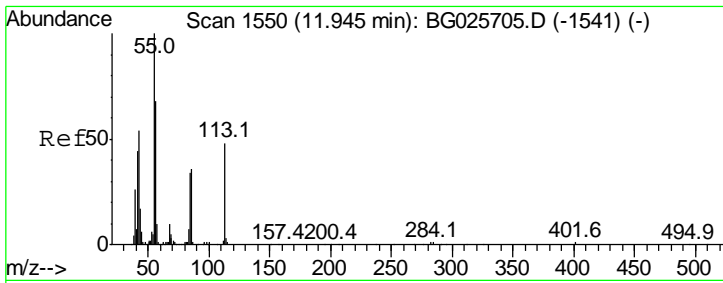

#35
 Caprolactam
 Concen: 17.55 ng
 RT: 11.99 min Scan# 1557
 Delta R.T. 0.04 min
 Lab File: BG025785.D
 Acq: 3 Feb 2017 8:42

Instrument :
 BNA_G
 ClientSampled :

Tgt Ion	Resp	Lower	Upper
113	41102		
113	100		
55	231.6	198.6	238.6
56	151.2	140.4	180.4

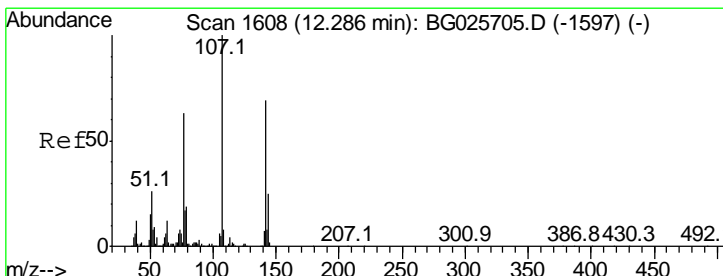
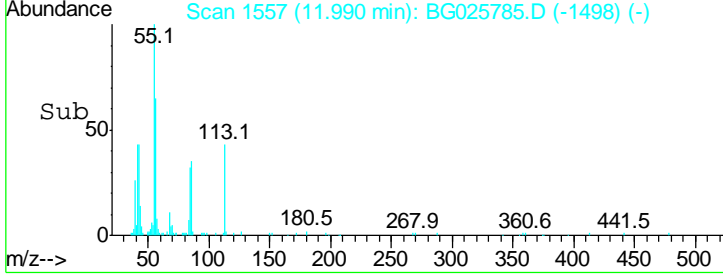
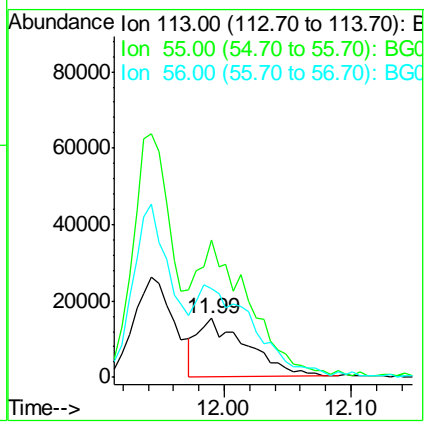
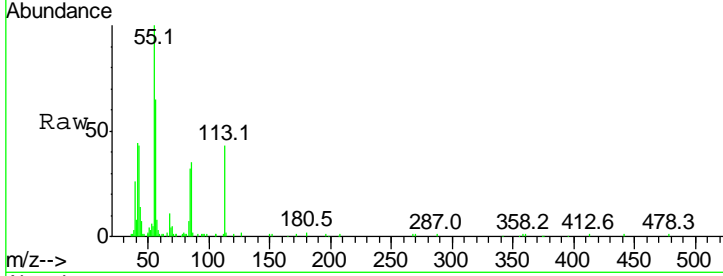

#36
 4-Chloro-3-methylphenol
 Concen: 47.59 ng
 RT: 12.28 min Scan# 1607
 Delta R.T. -0.00 min
 Lab File: BG025785.D
 Acq: 3 Feb 2017 8:42

Tgt Ion	Resp	Lower	Upper
107	318648		
107	100		
144	20.4	17.4	26.0
142	69.8	54.1	81.1

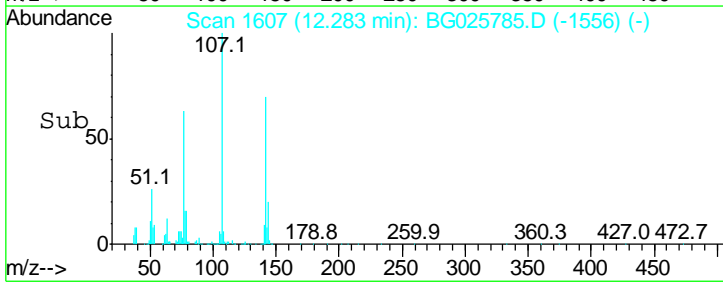
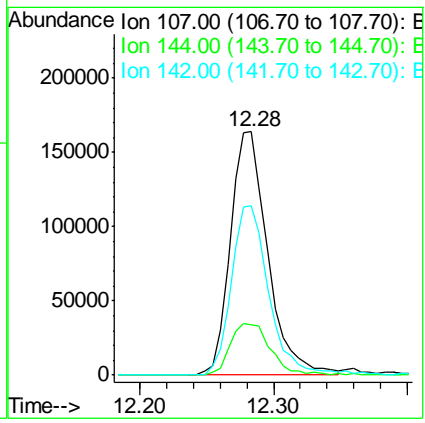
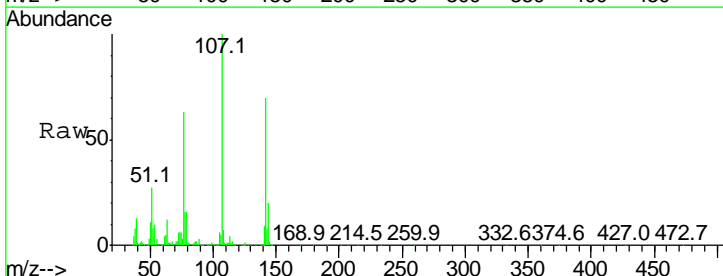

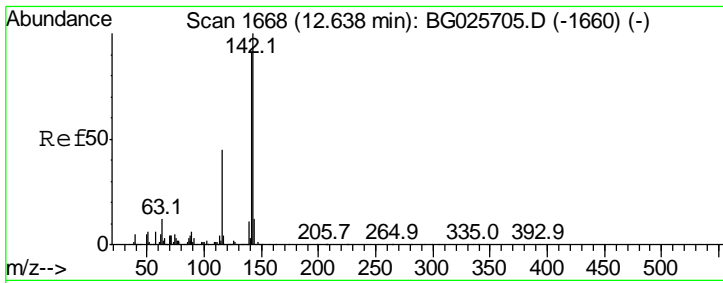

#37
 2-Methylnaphthalene
 Concen: 42.66 ng
 RT: 12.64 min Scan# 1667
 Delta R.T. -0.00 min
 Lab File: BG025785.D
 Acq: 3 Feb 2017 8:42

Instrument :
 BNA_G
 ClientSampled :

Tgt Ion	Resp	Lower	Upper
142	100		
141	86.8	70.4	105.6
115	39.7	35.5	53.3

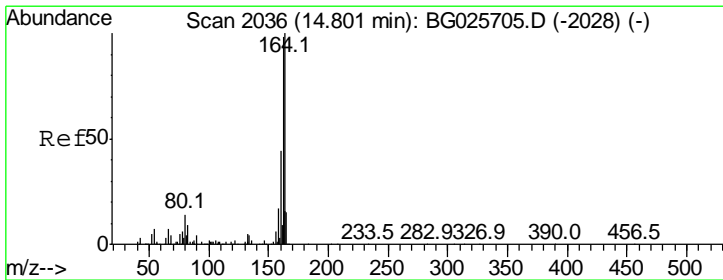
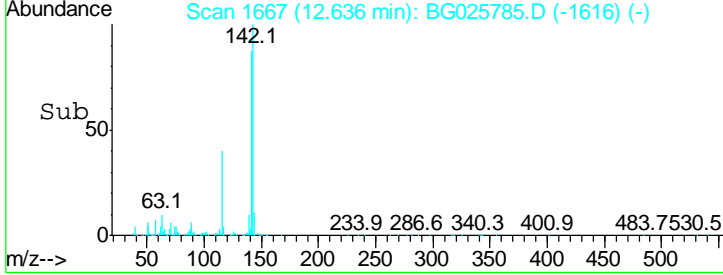
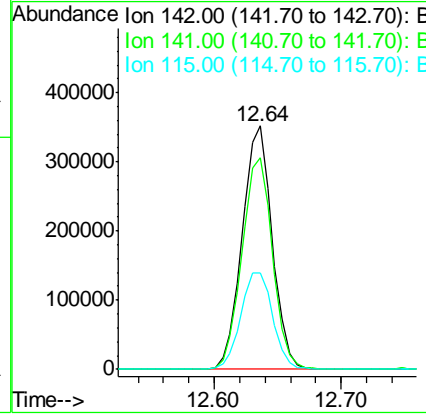
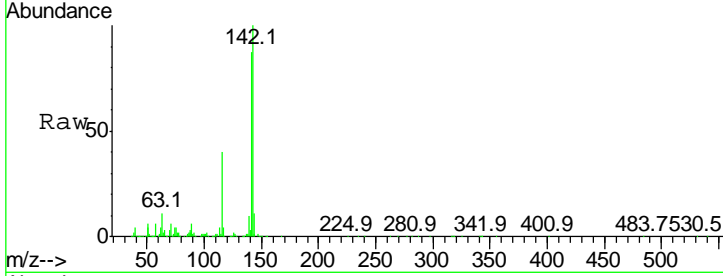

#38
 Acenaphthene-d10
 Concen: 20.00 ng
 RT: 14.79 min Scan# 2034
 Delta R.T. -0.01 min
 Lab File: BG025785.D
 Acq: 3 Feb 2017 8:42

Tgt Ion	Resp	Lower	Upper
164	100		
162	107.9	85.1	127.7
160	46.8	34.7	52.1

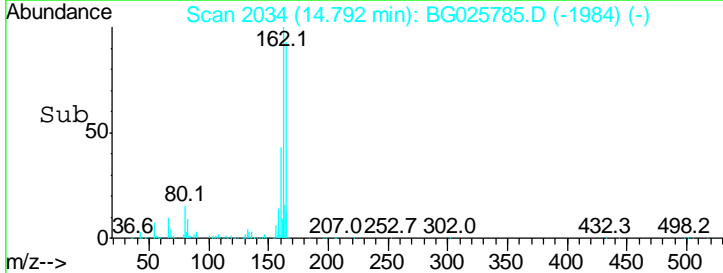
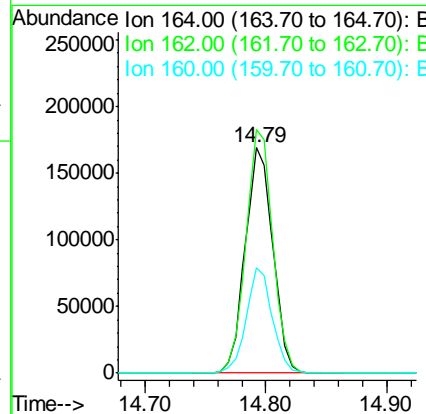
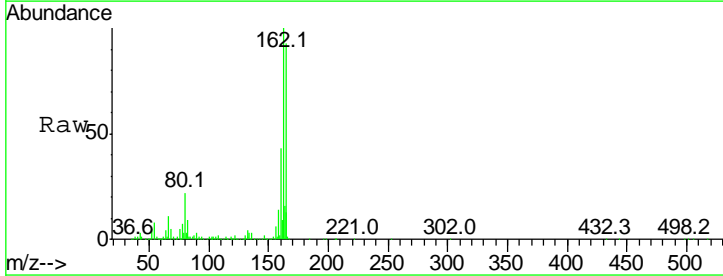

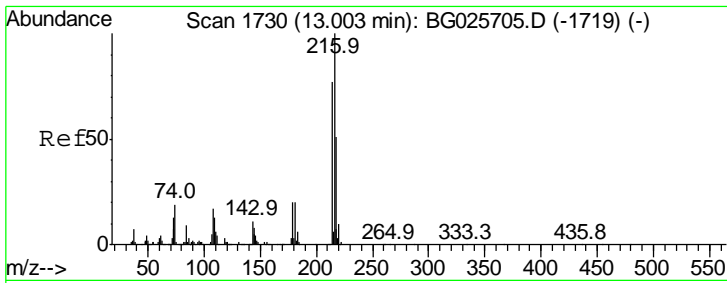

#39
 1,2,4,5-Tetrachlorobenzene
 Concen: 38.43 ng
 RT: 12.99 min Scan# 1728
 Delta R.T. -0.01 min
 Lab File: BG025785.D
 Acq: 3 Feb 2017 8:42

Instrument :
 BNA_G
 ClientSampled :

Tgt Ion	Resp	Lower	Upper
216	100		
214	78.6	64.4	96.6
179	20.4	17.4	26.0
108	17.0	15.6	23.4

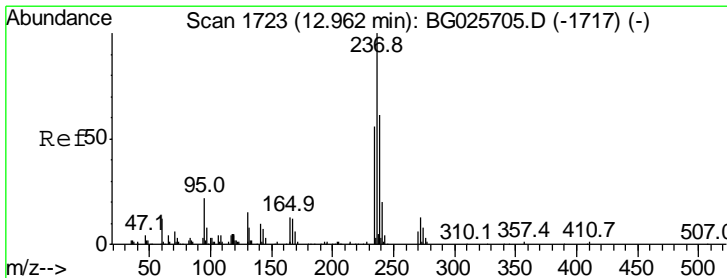
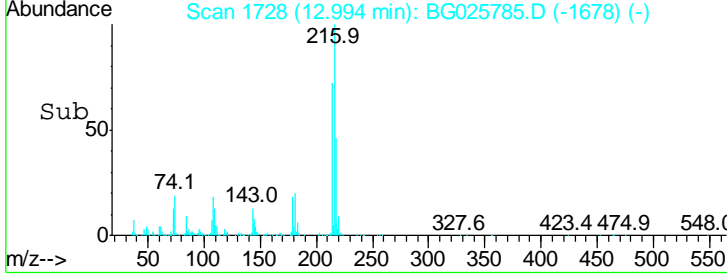
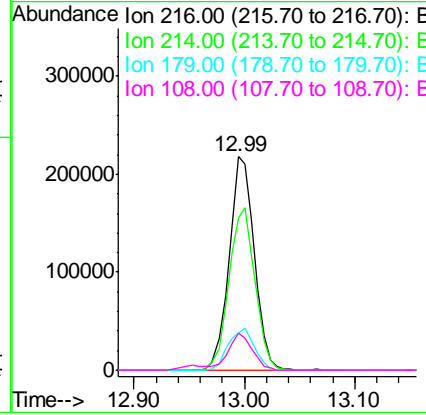
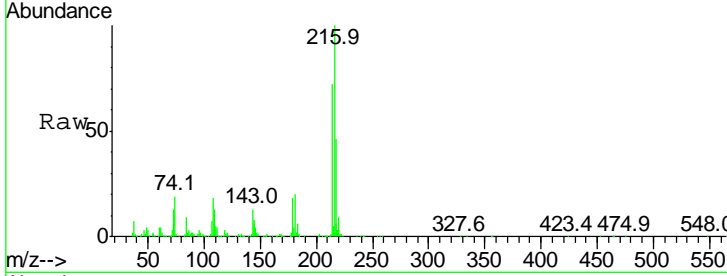

#40
 Hexachlorocyclopentadiene
 Concen: 72.27 ng
 RT: 12.96 min Scan# 1722
 Delta R.T. -0.00 min
 Lab File: BG025785.D
 Acq: 3 Feb 2017 8:42

Tgt Ion	Resp	Lower	Upper
237	100		
235	64.3	39.4	79.4
272	11.8	0.0	32.0

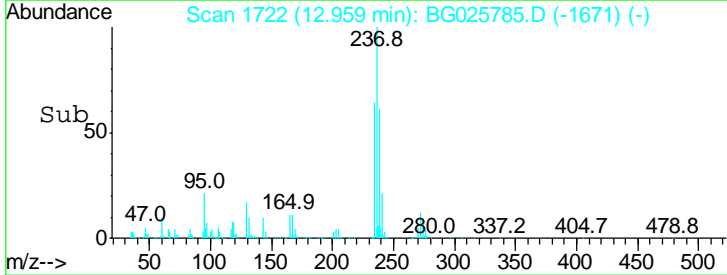
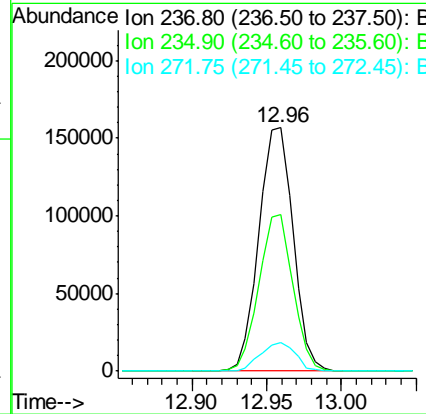
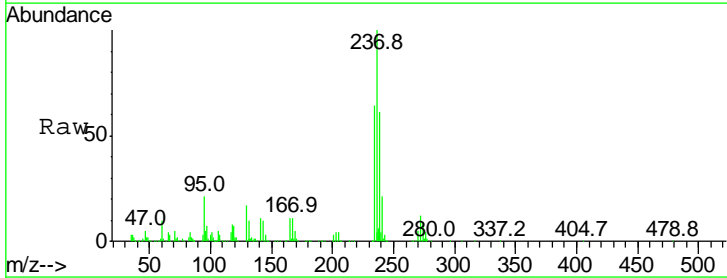

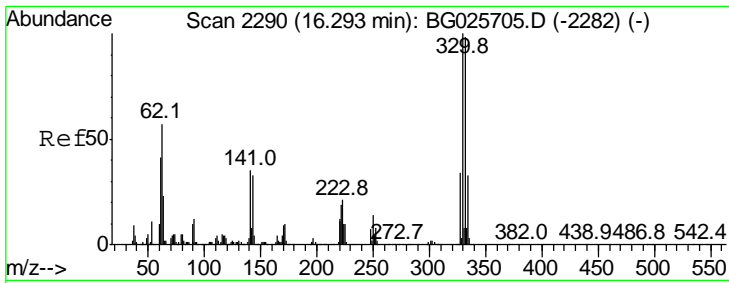

#41
 2,4,6-Tribromophenol
 Concen: 72.43 ng
 RT: 16.29 min Scan# 2289
 Delta R.T. -0.00 min
 Lab File: BG025785.D
 Acq: 3 Feb 2017 8:42

Instrument :
 BNA_G
 ClientSampled :

Tgt Ion	Resp	Lower	Upper
330	100		
332	93.4	77.3	115.9
141	37.4	32.1	48.1

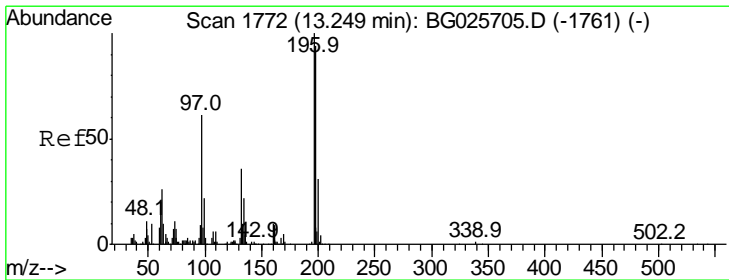
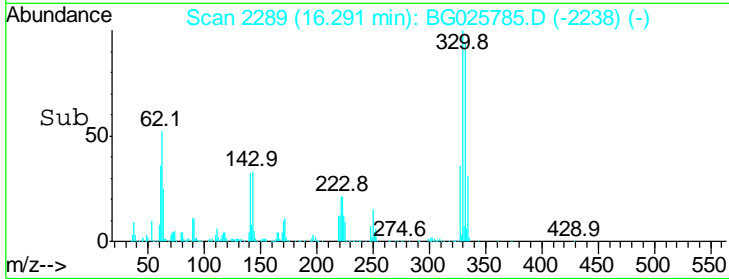
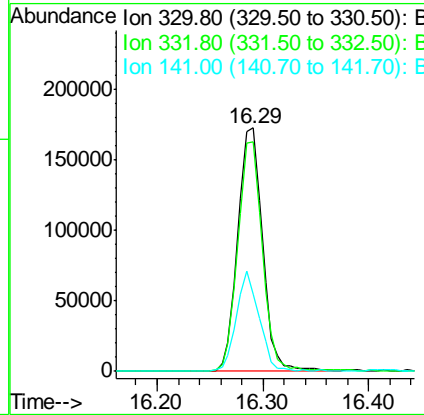
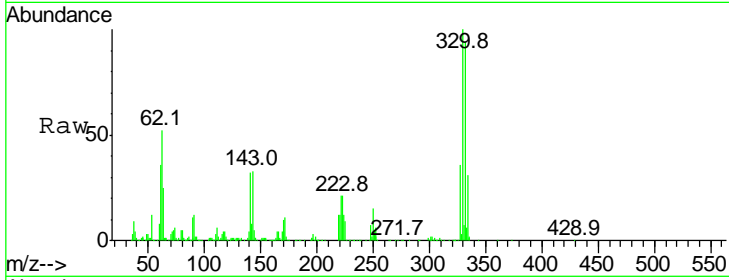

#42
 2,4,6-Trichlorophenol
 Concen: 43.55 ng
 RT: 13.25 min Scan# 1771
 Delta R.T. -0.00 min
 Lab File: BG025785.D
 Acq: 3 Feb 2017 8:42

Tgt Ion	Resp	Lower	Upper
196	100		
198	108.1	81.4	122.2
200	34.4	27.0	40.6

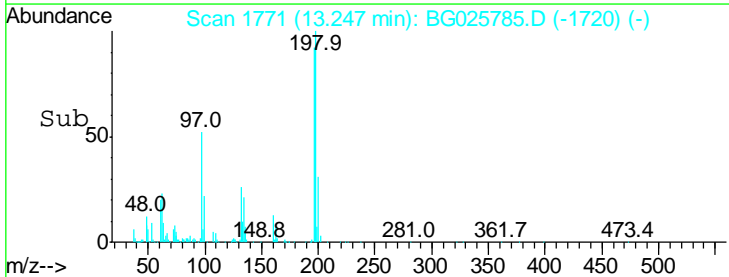
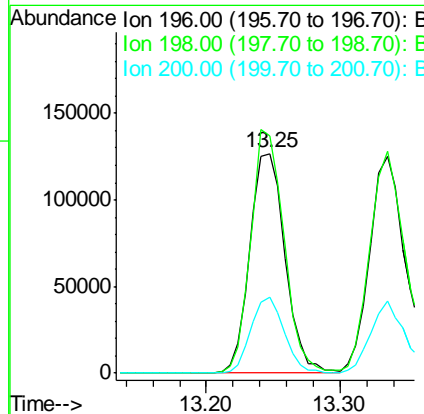
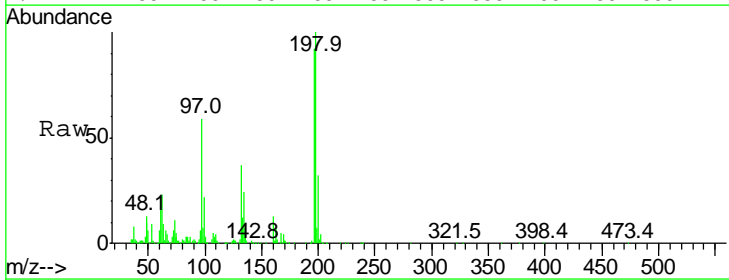

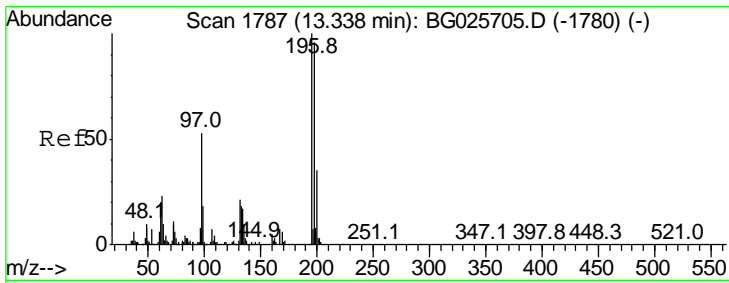

#43
 2,4,5-Trichlorophenol
 Concen: 42.98 ng
 RT: 13.34 min Scan# 1786
 Delta R.T. -0.00 min
 Lab File: BG025785.D
 Acq: 3 Feb 2017 8:42

Instrument :
 BNA_G
 ClientSampled :

Tgt Ion	Resp	Lower	Upper
196	100		
198	102.2	79.9	119.9
97	52.7	45.4	68.0
132	26.2	20.7	31.1

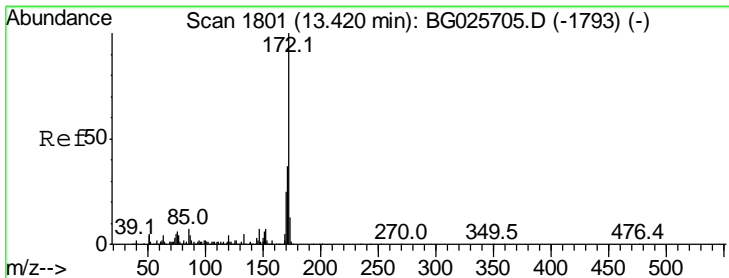
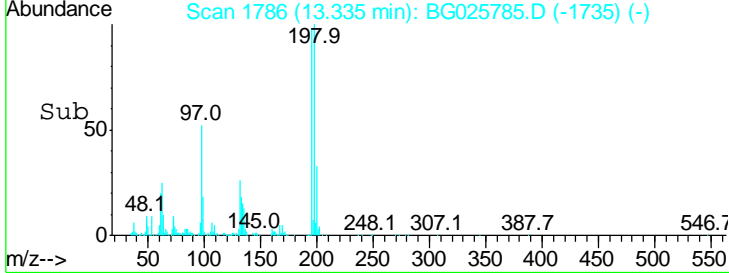
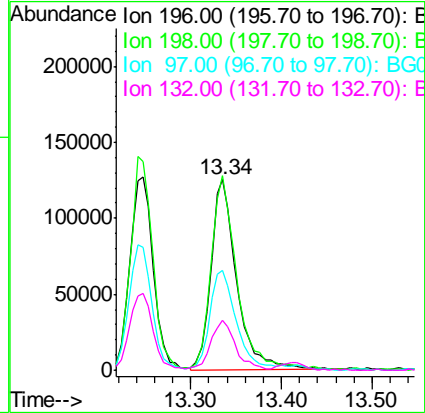
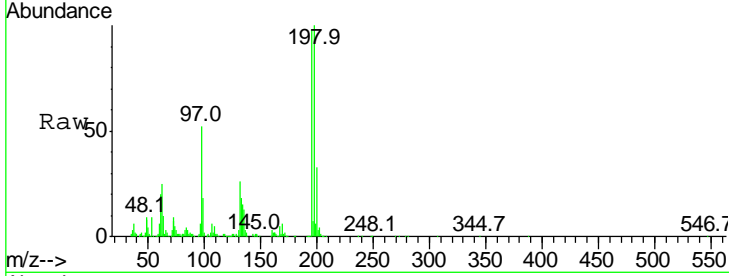

#44
 2-Fluorobiphenyl
 Concen: 85.09 ng
 RT: 13.41 min Scan# 1799
 Delta R.T. -0.01 min
 Lab File: BG025785.D
 Acq: 3 Feb 2017 8:42

Tgt Ion	Resp	Lower	Upper
172	100		
171	40.4	32.2	48.2
170	25.7	21.8	32.6

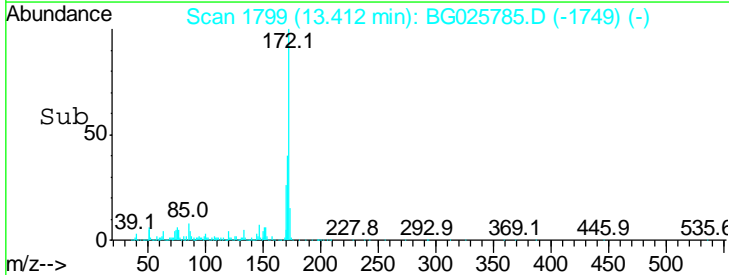
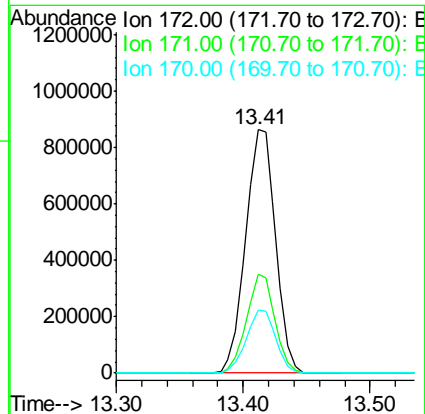
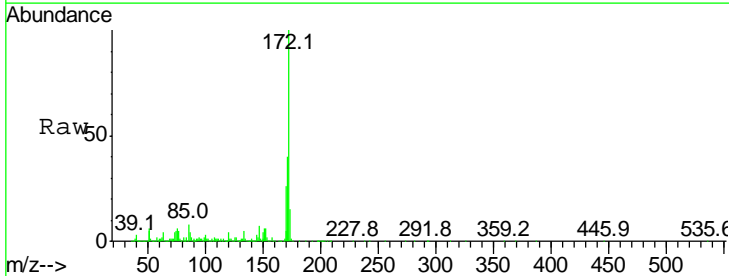

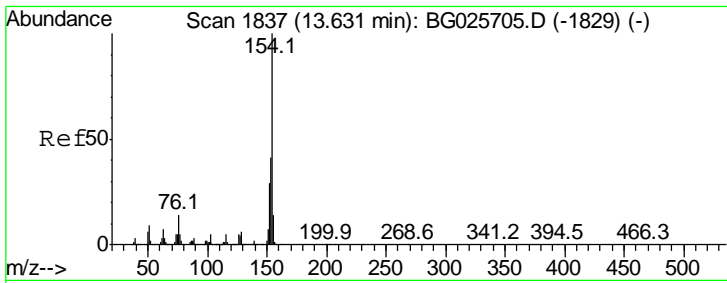

#45
 1,1'-Biphenyl
 Concen: 41.11 ng
 RT: 13.63 min Scan# 1836
 Delta R.T. -0.00 min
 Lab File: BG025785.D
 Acq: 3 Feb 2017 8:42

Instrument :
 BNA_G
 ClientSampled :

Tgt Ion	Resp	Lower	Upper
154	100		
153	40.3	23.0	63.0
76	14.0	0.0	33.5

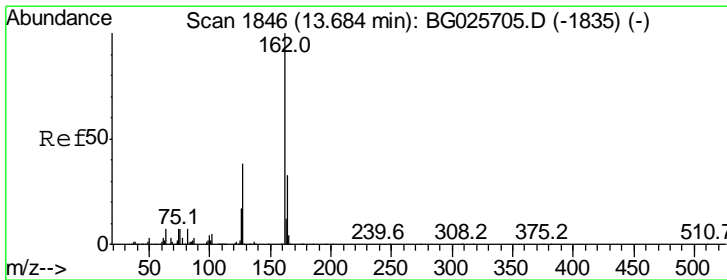
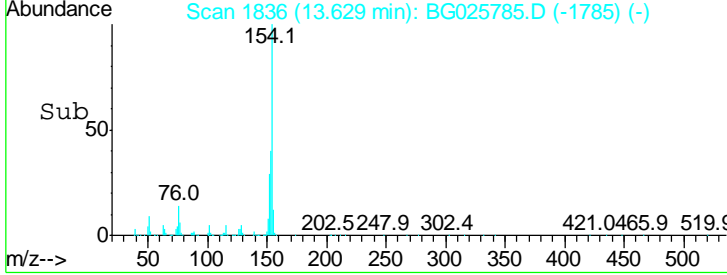
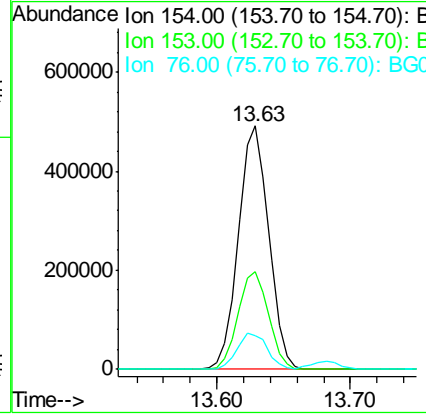
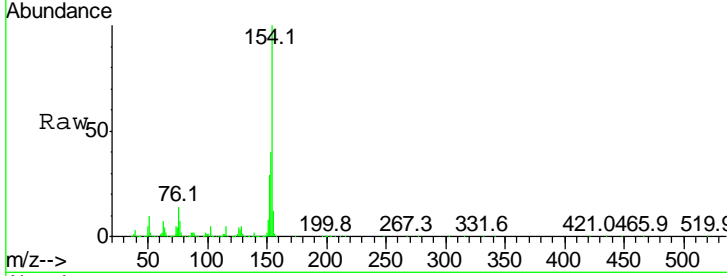

#46
 2-Chloronaphthalene
 Concen: 42.22 ng
 RT: 13.68 min Scan# 1845
 Delta R.T. -0.00 min
 Lab File: BG025785.D
 Acq: 3 Feb 2017 8:42

Tgt Ion	Resp	Lower	Upper
162	100		
127	37.5	32.2	48.4
164	33.3	27.3	40.9

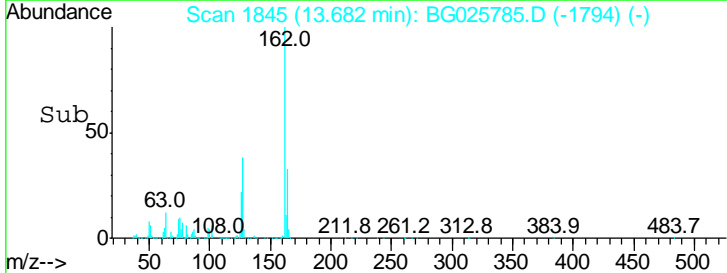
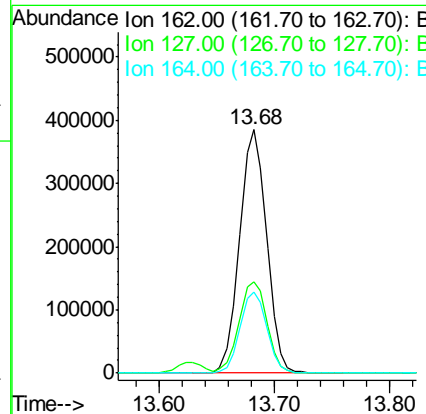
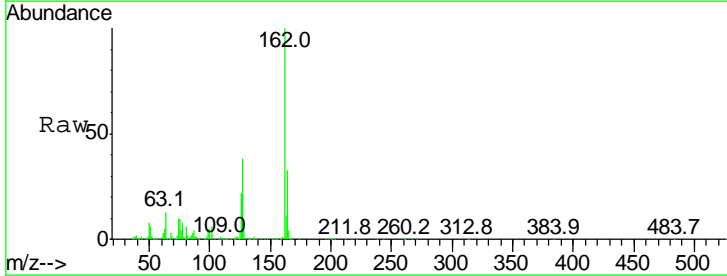

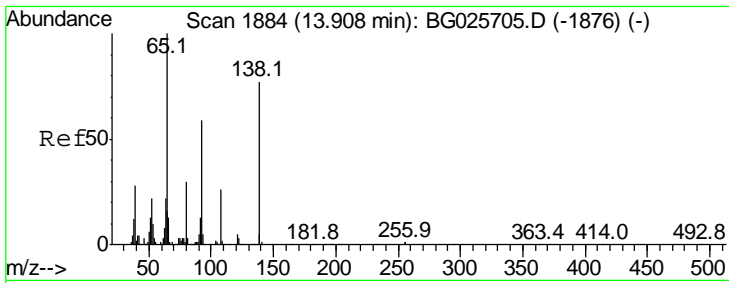

#47
 2-Nitroaniline
 Concen: 42.12 ng
 RT: 13.90 min Scan# 1882
 Delta R.T. -0.01 min
 Lab File: BG025785.D
 Acq: 3 Feb 2017 8:42

Instrument :
 BNA_G
 ClientSampled :

Tgt Ion	Resp	Lower	Upper
65	100		
92	62.1	49.0	73.4
138	76.8	58.6	87.8

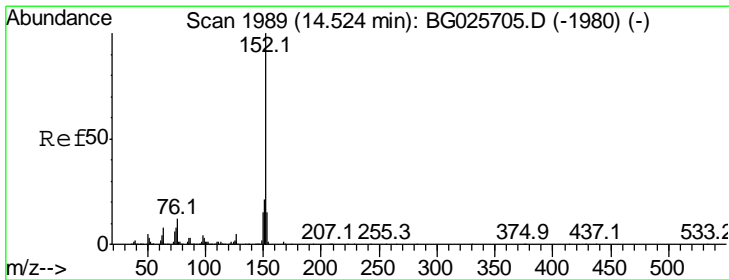
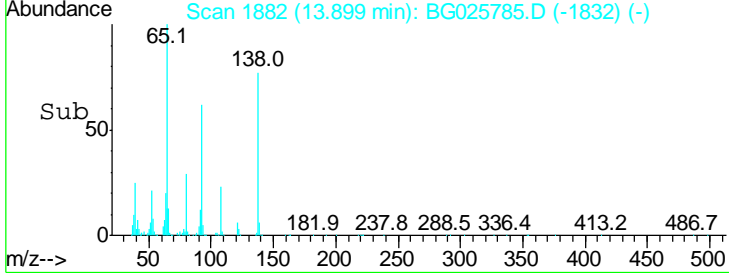
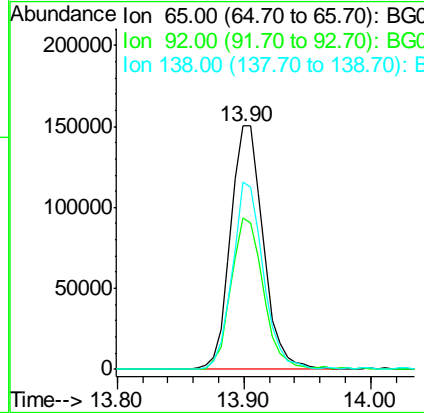
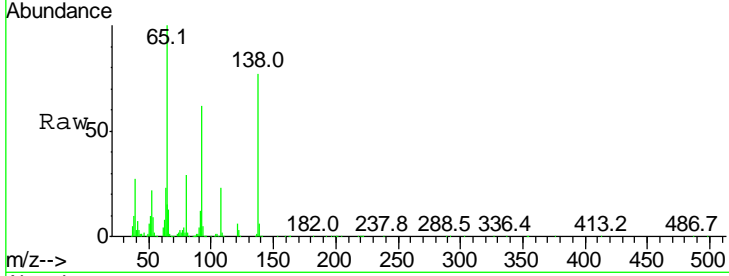

#48
 Acenaphthylene
 Concen: 40.02 ng
 RT: 14.52 min Scan# 1988
 Delta R.T. -0.00 min
 Lab File: BG025785.D
 Acq: 3 Feb 2017 8:42

Tgt Ion	Resp	Lower	Upper
152	100		
151	21.8	18.2	27.2
153	13.8	11.3	16.9

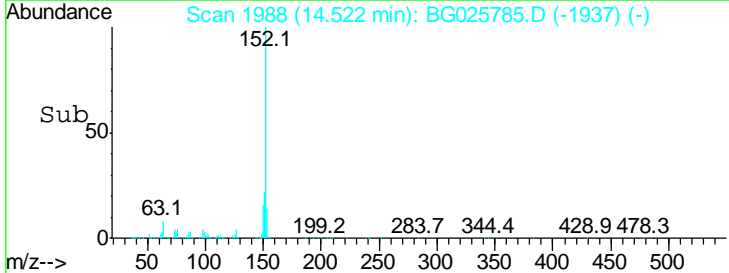
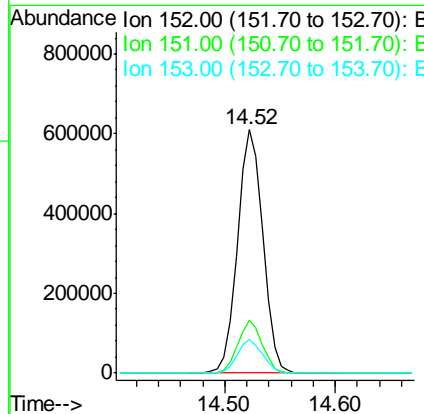
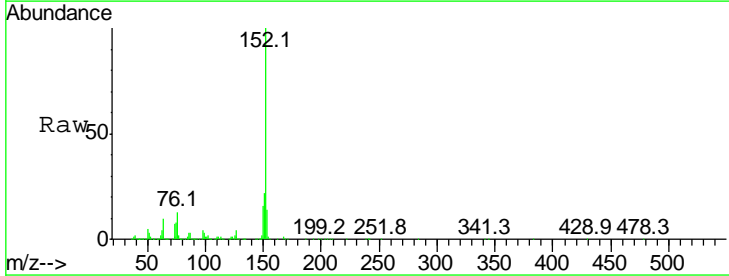

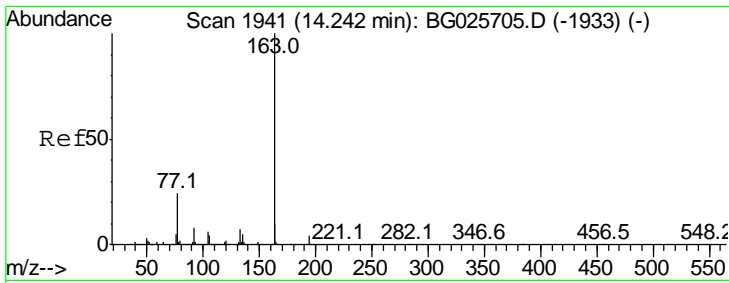

#49
 Dimethylphthalate
 Concen: 41.12 ng
 RT: 14.24 min Scan# 1940
 Delta R.T. -0.00 min
 Lab File: BG025785.D
 Acq: 3 Feb 2017 8:42

Instrument :
 BNA_G
 ClientSampled :

Tgt Ion	Resp	Lower	Upper
163	100		
194	4.5	3.8	5.6
164	10.6	9.3	13.9

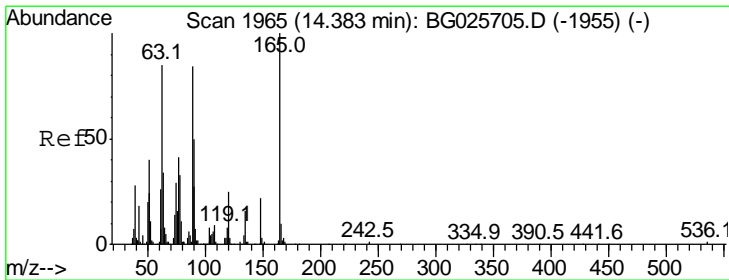
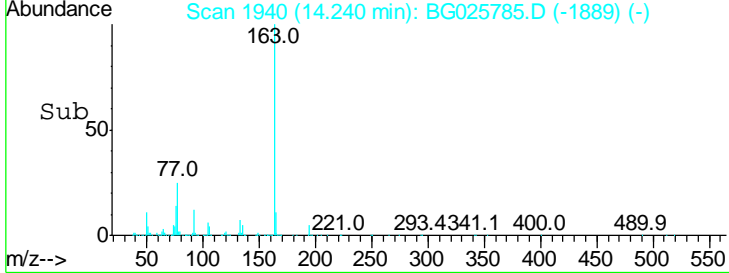
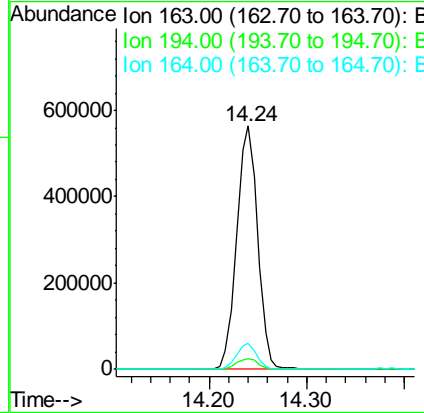
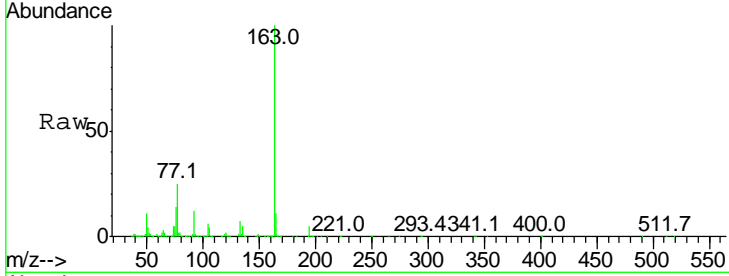

#50
 2,6-Dinitrotoluene
 Concen: 41.80 ng
 RT: 14.39 min Scan# 1965
 Delta R.T. 0.00 min
 Lab File: BG025785.D
 Acq: 3 Feb 2017 8:42

Tgt Ion	Resp	Lower	Upper
165	100		
63	71.4	63.9	95.9
89	68.5	58.6	88.0

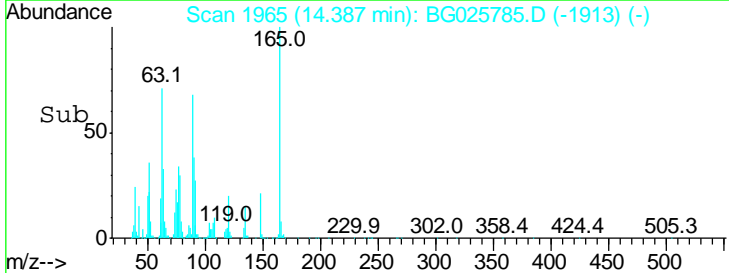
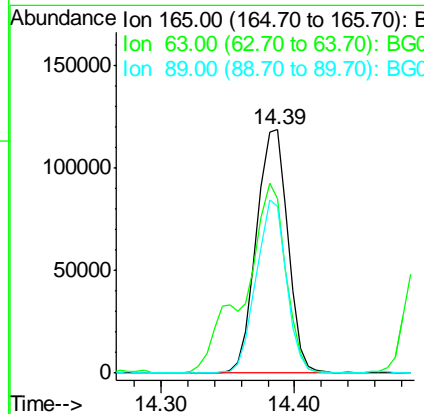
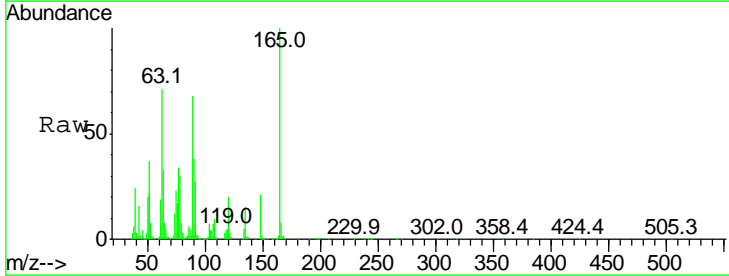

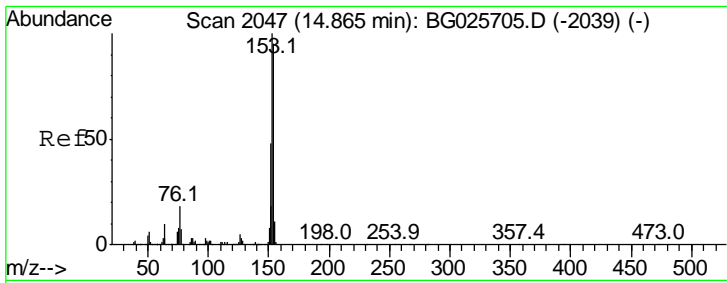

#51
 Acenaphthene
 Concen: 41.53 ng
 RT: 14.86 min Scan# 2045
 Delta R.T. -0.01 min
 Lab File: BG025785.D
 Acq: 3 Feb 2017 8:42

Instrument :
 BNA_G
 ClientSampled :

Tgt Ion	Resp	Lower	Upper
154	100		
153	107.9	87.8	131.6
152	53.5	42.2	63.4

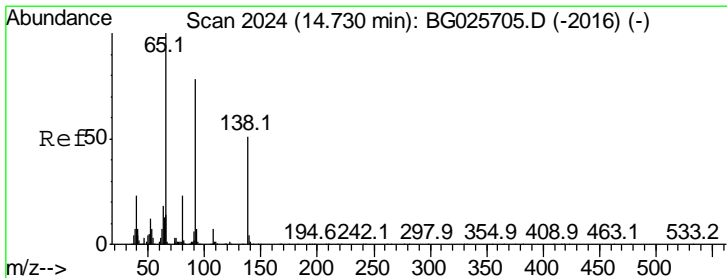
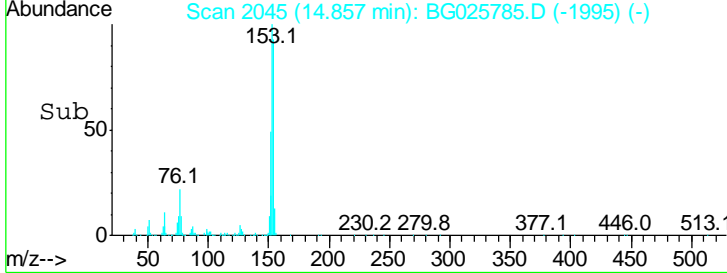
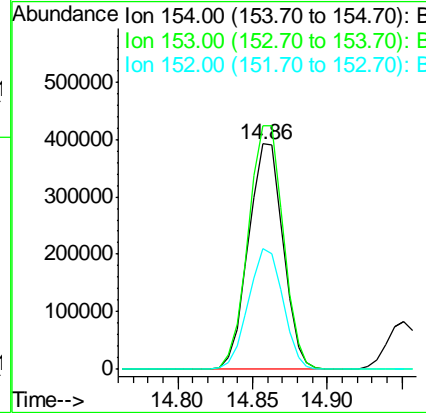
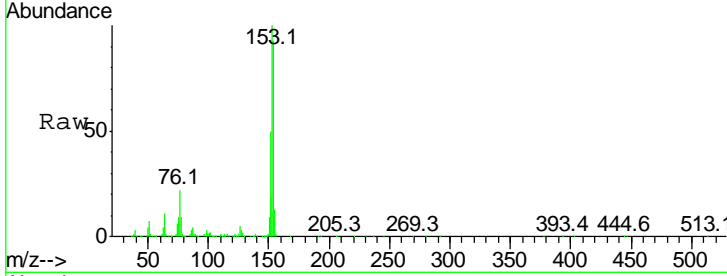

#52
 3-Nitroaniline
 Concen: 12.29 ng
 RT: 14.73 min Scan# 2023
 Delta R.T. -0.00 min
 Lab File: BG025785.D
 Acq: 3 Feb 2017 8:42

Tgt Ion	Resp	Lower	Upper
138	100		
108	9.9	10.9	16.3#
92	131.8	115.3	172.9

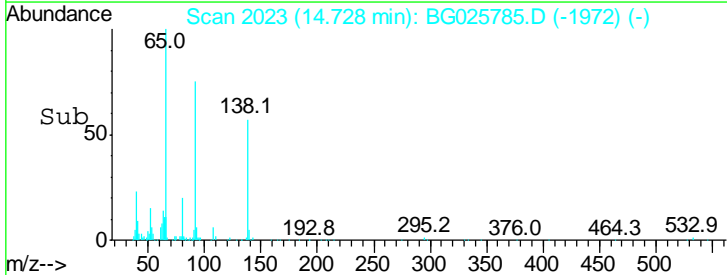
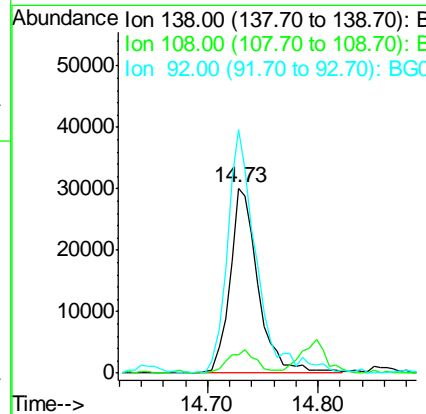
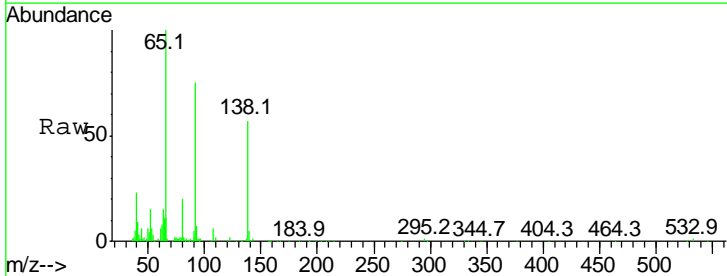

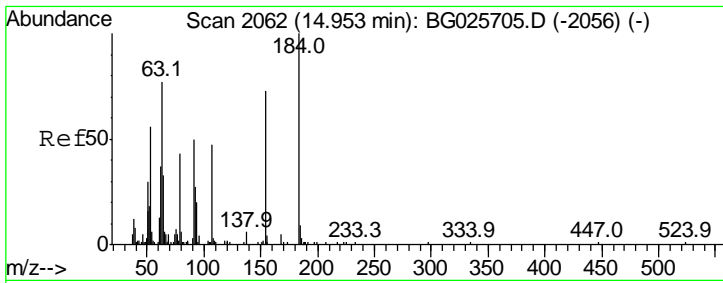

#53
 2,4-Dinitrophenol
 Concen: 80.34 ng
 RT: 14.95 min Scan# 2061
 Delta R.T. -0.00 min
 Lab File: BG025785.D
 Acq: 3 Feb 2017 8:42

Instrument :
 BNA_G
 ClientSampled :

Tgt Ion	Resp	Lower	Upper
184	100		
63	79.0	52.7	79.1
154	77.6	57.3	85.9

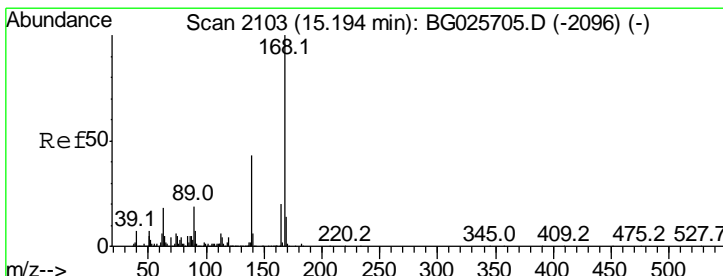
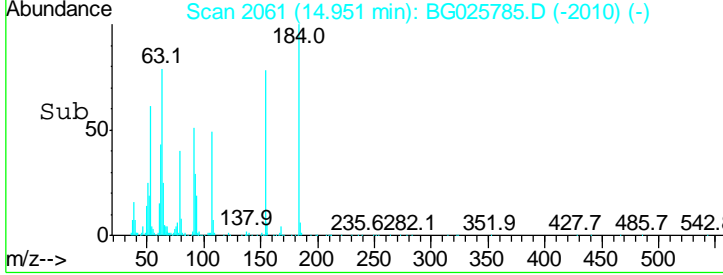
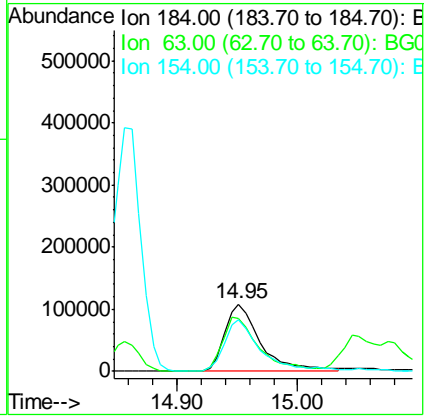
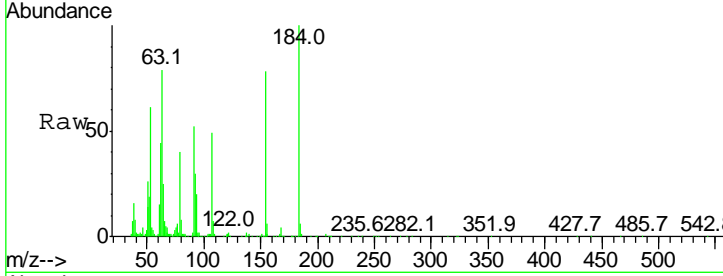

#54
 Dibenzofuran
 Concen: 44.35 ng
 RT: 15.19 min Scan# 2102
 Delta R.T. -0.00 min
 Lab File: BG025785.D
 Acq: 3 Feb 2017 8:42

Tgt Ion	Resp	Lower	Upper
168	100		
139	43.3	35.3	52.9
169	14.1	11.5	17.3

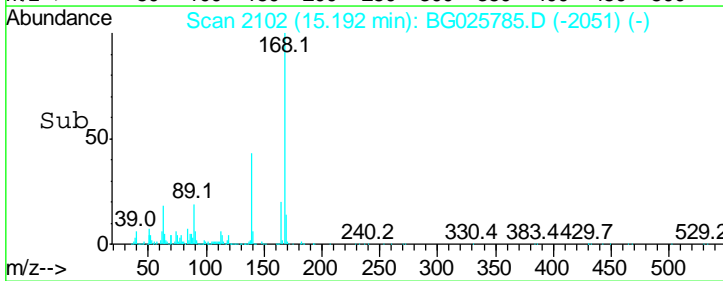
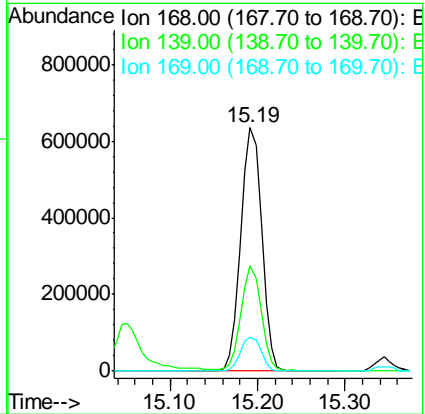
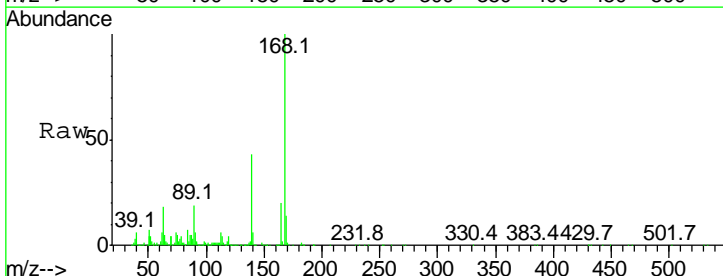

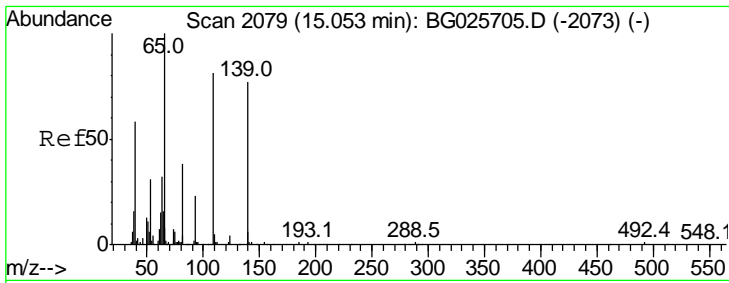

#55
 4-Nitrophenol
 Concen: 82.63 ng
 RT: 15.05 min Scan# 2078
 Delta R.T. -0.00 min
 Lab File: BG025785.D
 Acq: 3 Feb 2017 8:42

Instrument :
 BNA_G
 ClientSampled :

Tgt Ion	Resp	Lower	Upper
139	100		
109	106.5	101.2	141.2
65	142.4	135.3	175.3

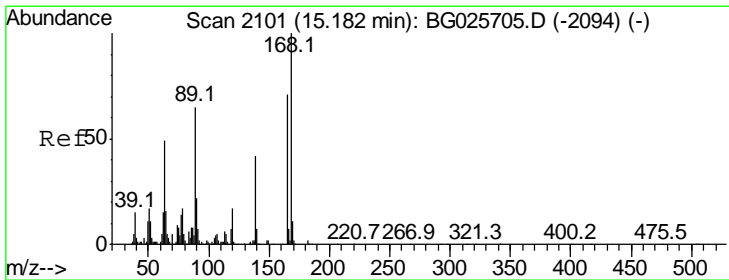
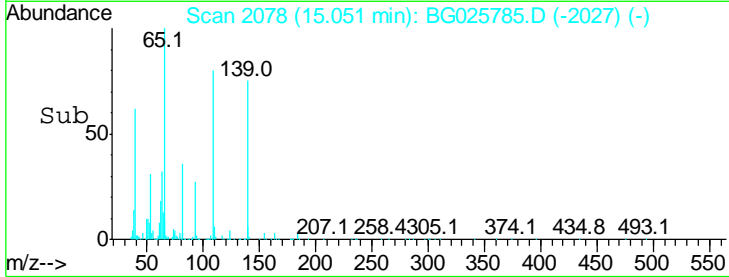
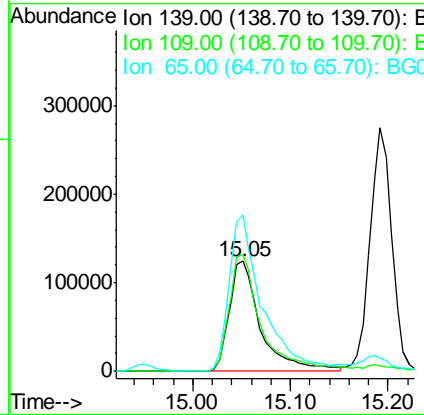
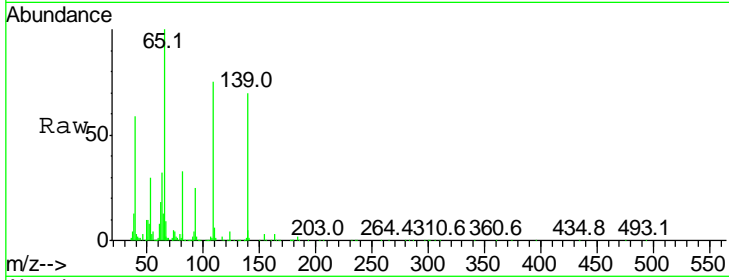

#56
 2,4-Dinitrotoluene
 Concen: 42.23 ng
 RT: 15.19 min Scan# 2101
 Delta R.T. 0.00 min
 Lab File: BG025785.D
 Acq: 3 Feb 2017 8:42

Tgt Ion	Resp	Lower	Upper
165	100		
63	77.9	44.0	66.0#
89	95.4	67.3	100.9
182	2.5	3.8	5.6#

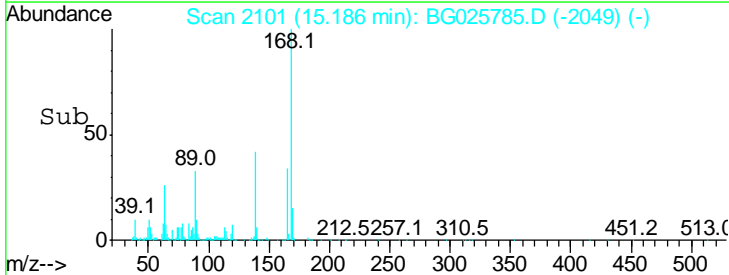
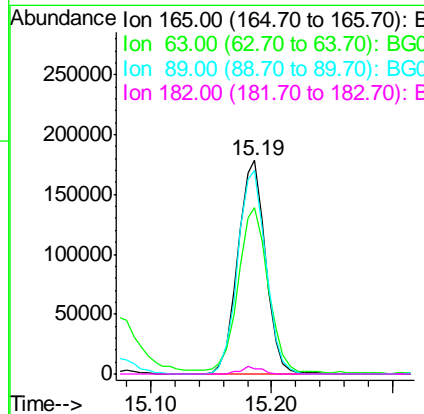
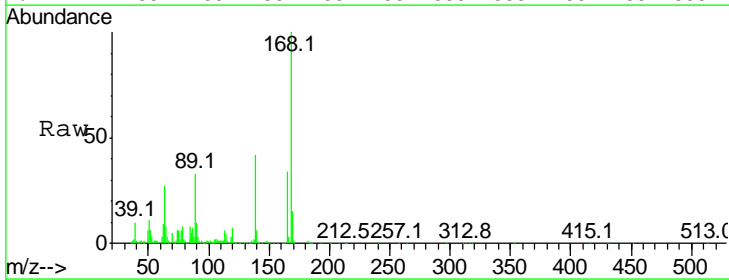

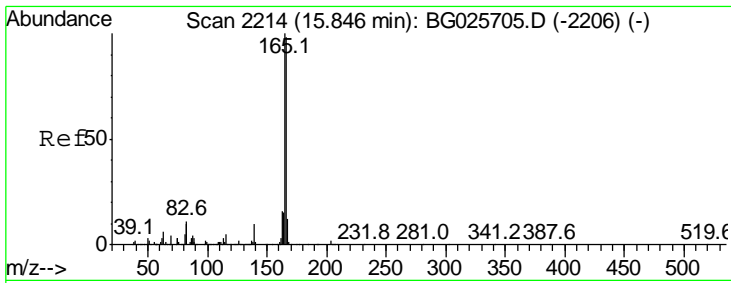

#57
 Fluorene
 Concen: 41.42 ng
 RT: 15.84 min Scan# 2212
 Delta R.T. -0.01 min
 Lab File: BG025785.D
 Acq: 3 Feb 2017 8:42

Instrument :
 BNA_G
 ClientSampled :

Tgt Ion: 166 Resp: 843685

Ion	Ratio	Lower	Upper
166	100		
165	97.8	78.6	117.8
167	13.8	11.6	17.4

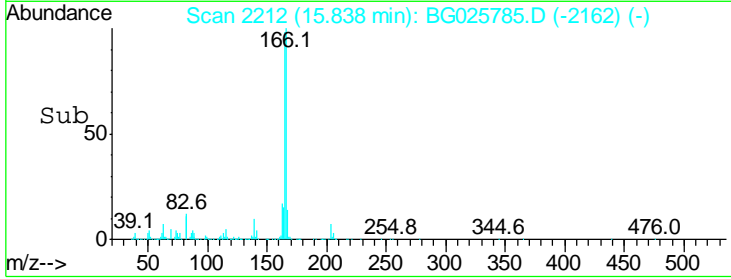
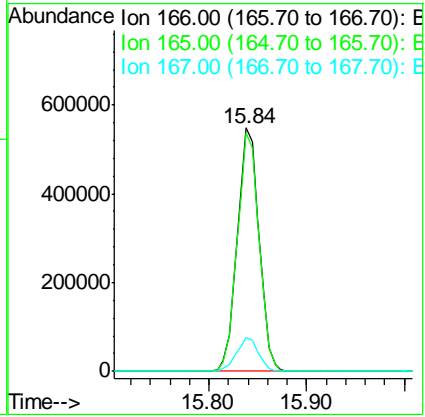
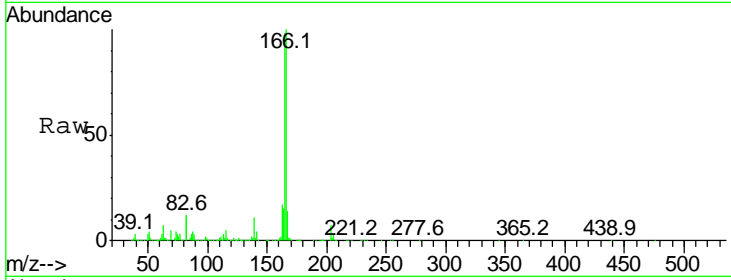

#58
 2,3,4,6-Tetrachlorophenol
 Concen: 46.67 ng
 RT: 15.43 min Scan# 2142
 Delta R.T. -0.00 min
 Lab File: BG025785.D
 Acq: 3 Feb 2017 8:42

Tgt Ion: 232 Resp: 249375

Ion	Ratio	Lower	Upper
232	100		
131	40.2	34.9	52.3
130	2.7	2.3	3.5
166	29.4	24.2	36.4

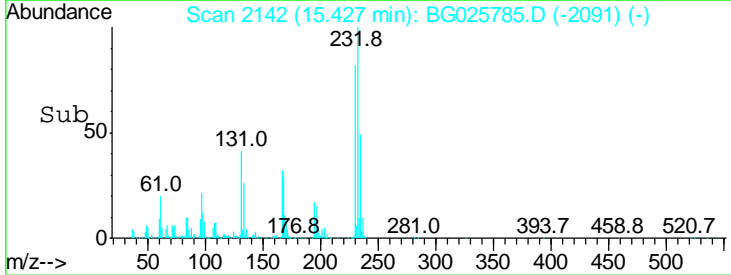
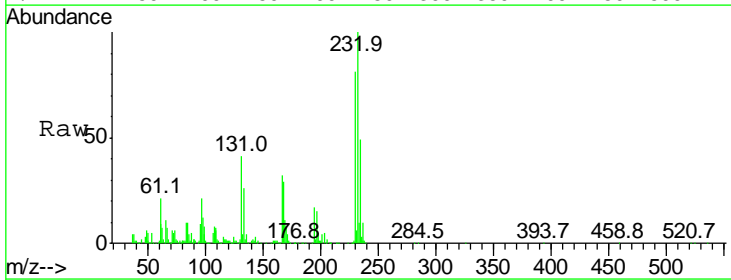
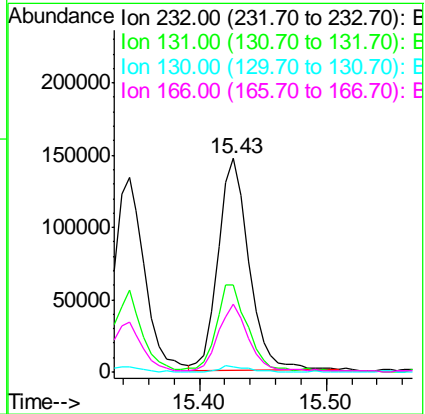
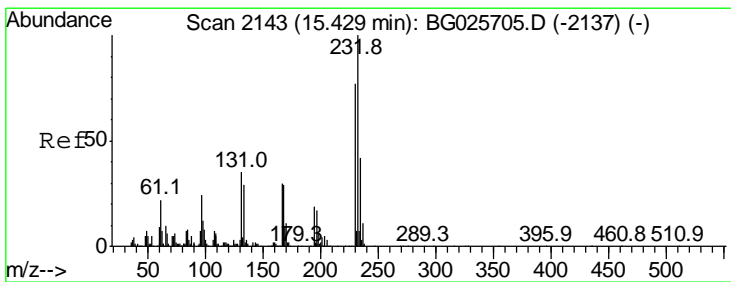

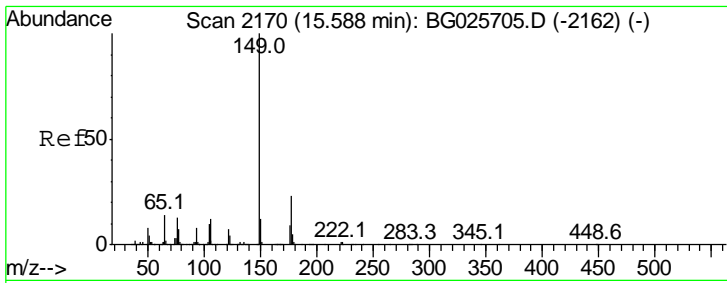

#59
 Diethylphthalate
 Concen: 41.09 ng
 RT: 15.59 min Scan# 2169
 Delta R.T. -0.00 min
 Lab File: BG025785.D
 Acq: 3 Feb 2017 8:42

Instrument :
 BNA_G
 ClientSampled :

Tgt Ion	Resp	Lower	Upper
149	100		
177	23.0	20.1	30.1
150	12.8	10.2	15.2

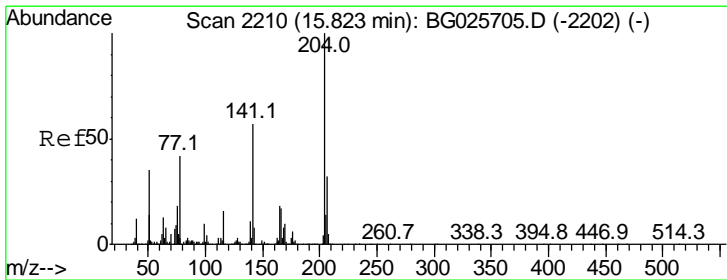
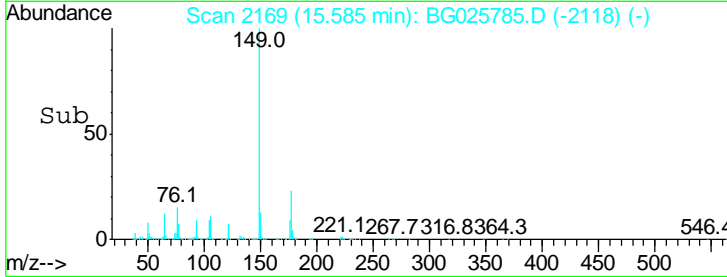
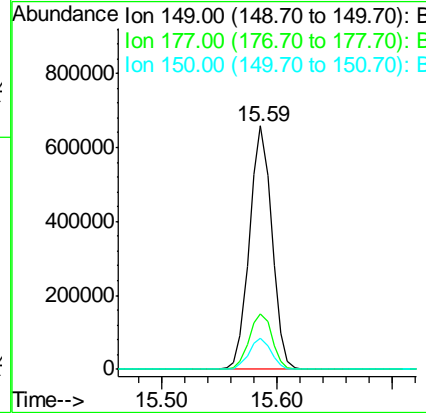
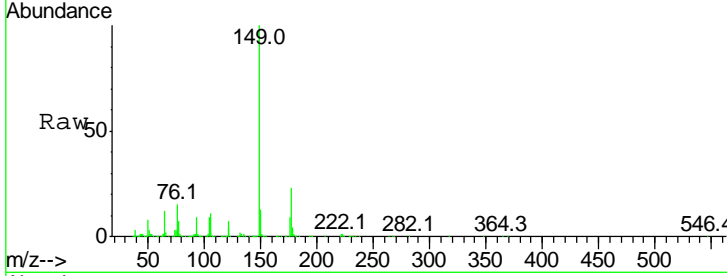

#60
 4-Chlorophenyl-phenylether
 Concen: 40.67 ng
 RT: 15.82 min Scan# 2209
 Delta R.T. -0.00 min
 Lab File: BG025785.D
 Acq: 3 Feb 2017 8:42

Tgt Ion	Resp	Lower	Upper
204	100		
206	38.9	30.1	45.1
141	58.4	50.6	76.0

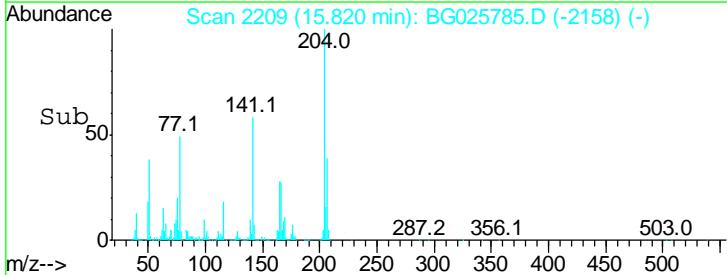
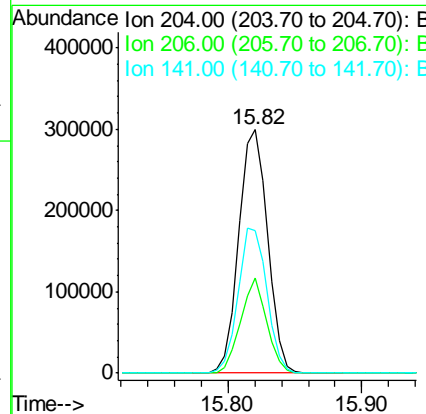
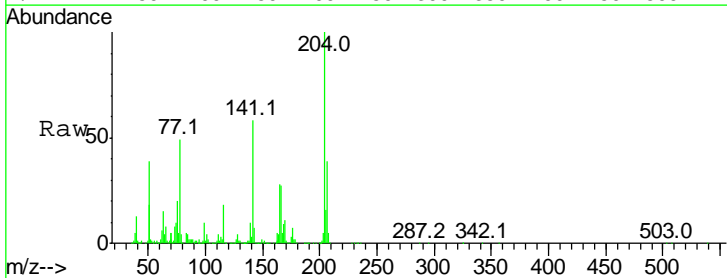

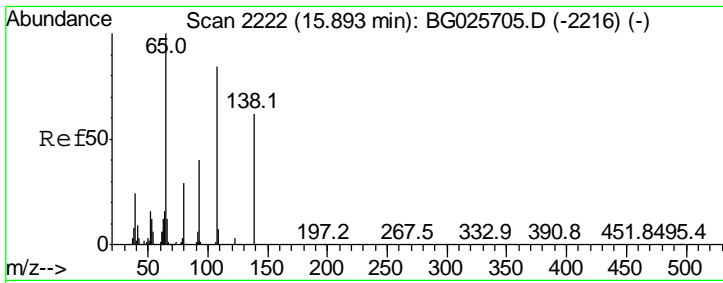

#61
 4-Nitroaniline
 Concen: 42.03 ng
 RT: 15.89 min Scan# 2221
 Delta R.T. -0.00 min
 Lab File: BG025785.D
 Acq: 3 Feb 2017 8:42

Instrument :
 BNA_G
 ClientSampled :

Tgt Ion	Resp	Lower	Upper
138	100		
92	69.0	44.2	84.2
108	114.9	104.8	144.8

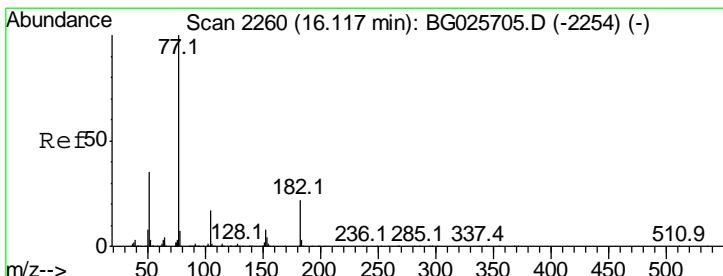
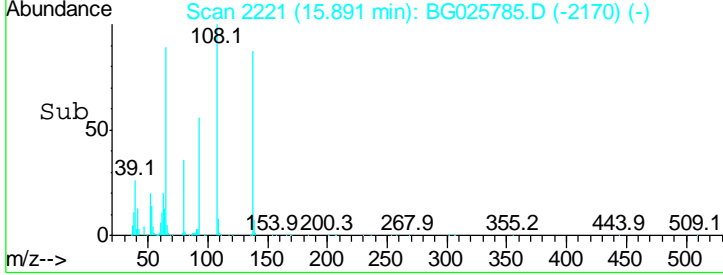
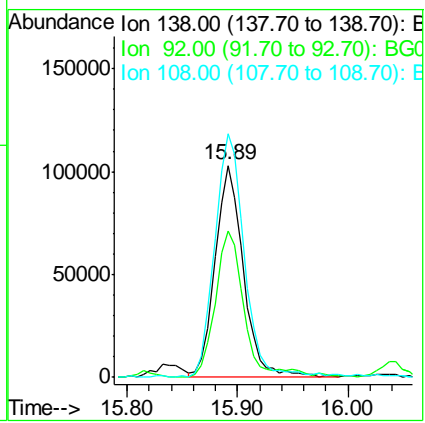
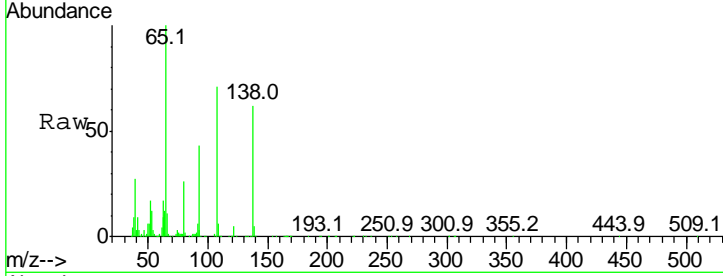

#62
 Azobenzene
 Concen: 46.82 ng
 RT: 16.11 min Scan# 2259
 Delta R.T. -0.00 min
 Lab File: BG025785.D
 Acq: 3 Feb 2017 8:42

Tgt Ion	Resp	Lower	Upper
77	100		
182	21.9	4.7	44.7
105	17.3	0.0	36.3
51	35.5	16.4	56.4

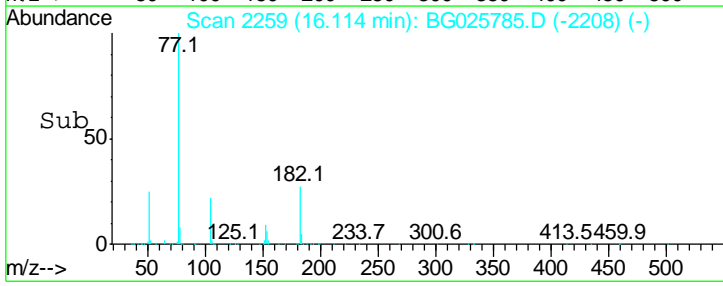
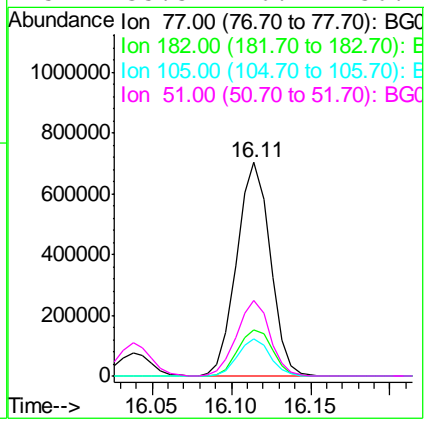
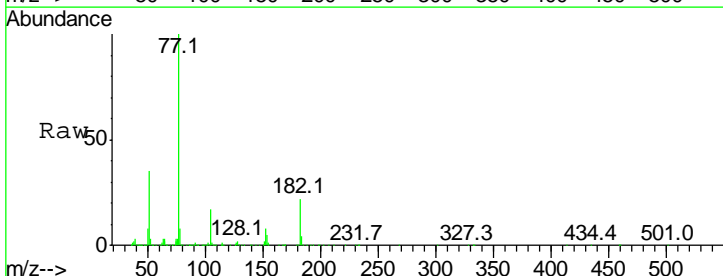

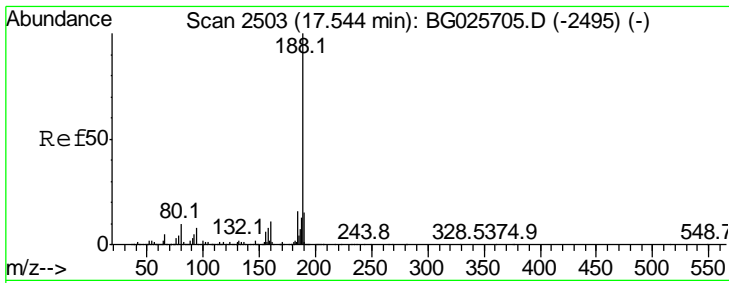

#63
 Phenanthrene-d10
 Concen: 20.00 ng
 RT: 17.54 min Scan# 2502
 Delta R.T. -0.00 min
 Lab File: BG025785.D
 Acq: 3 Feb 2017 8:42

Instrument :
 BNA_G
 ClientSampled :

Tgt Ion	Resp	Lower	Upper
188	100		
94	8.9	5.8	8.8#
80	10.8	7.5	11.3

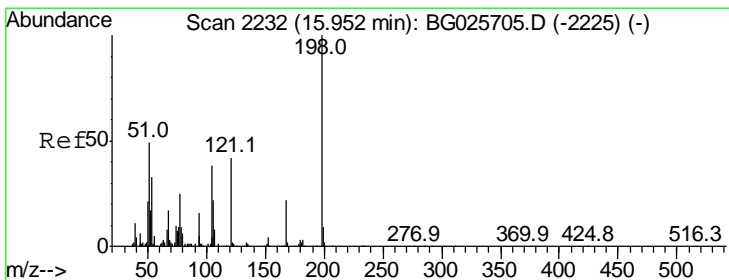
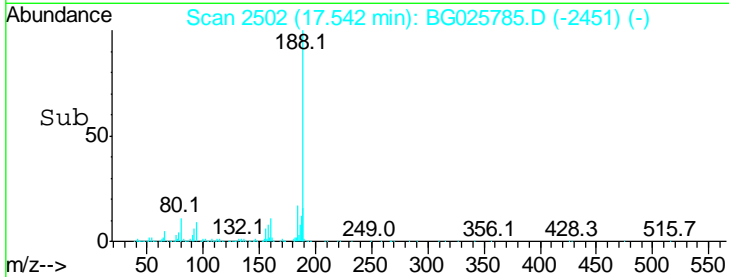
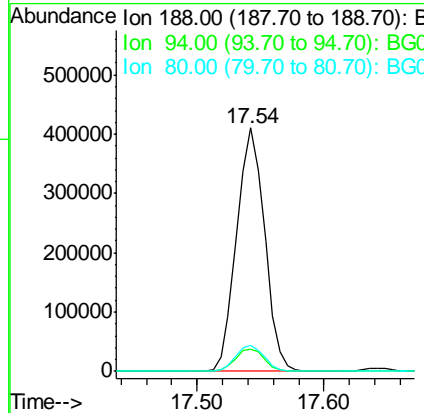
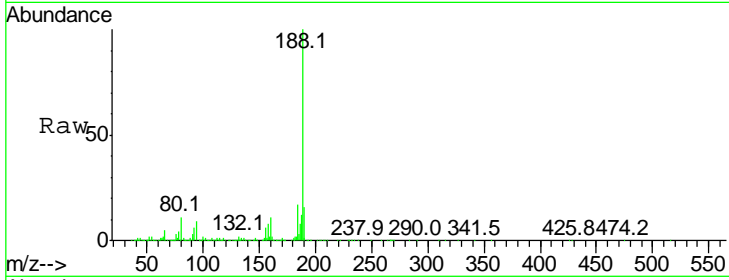

#64
 4,6-Dinitro-2-methylphenol
 Concen: 39.64 ng
 RT: 15.96 min Scan# 2232
 Delta R.T. 0.00 min
 Lab File: BG025785.D
 Acq: 3 Feb 2017 8:42

Tgt Ion	Resp	Lower	Upper
198	100		
51	53.7	22.6	62.6
105	42.5	14.4	54.4

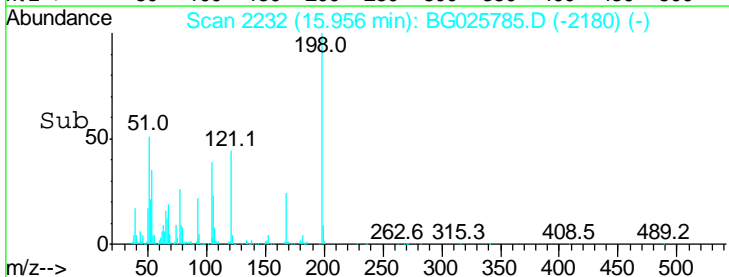
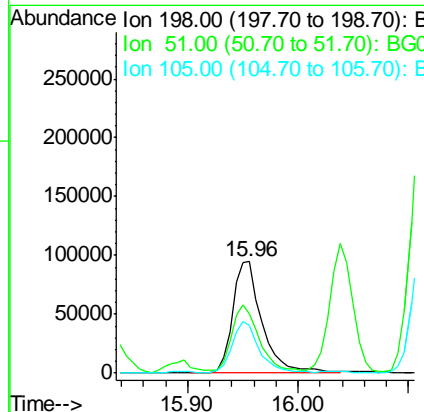
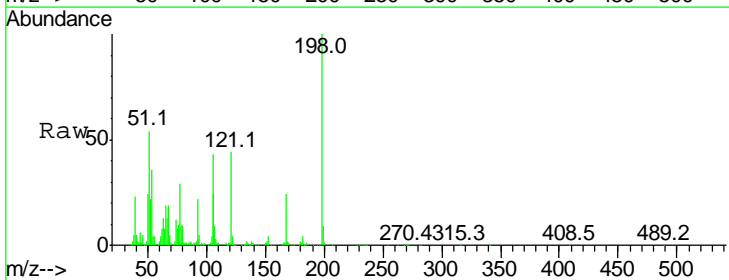

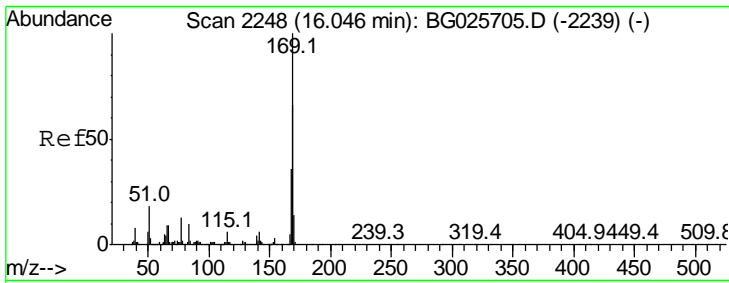

#65
 n-Nitrosodiphenylamine
 Concen: 43.78 ng
 RT: 16.04 min Scan# 2246
 Delta R.T. -0.01 min
 Lab File: BG025785.D
 Acq: 3 Feb 2017 8:42

Instrument :
 BNA_G
 ClientSampled :

Tgt Ion	Resp	Lower	Upper
169	100		
168	69.2	55.7	83.5
167	37.1	29.8	44.6

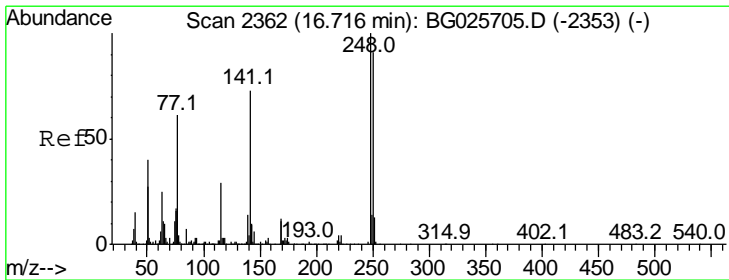
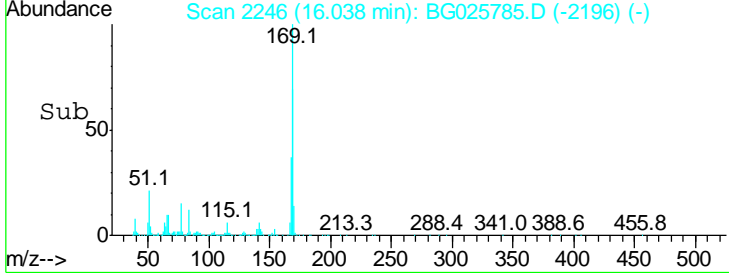
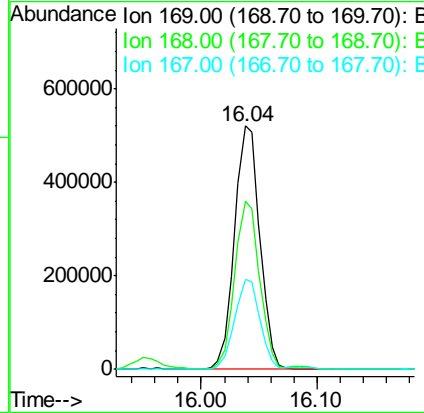
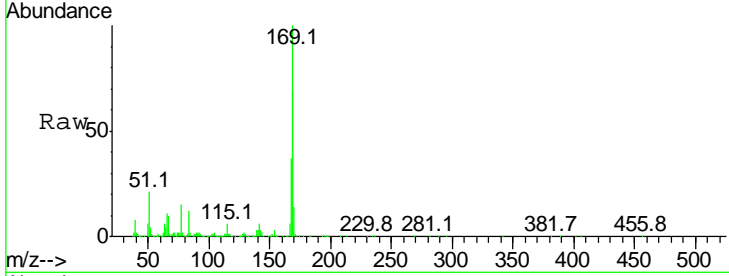

#66
 4-Bromophenyl-phenylether
 Concen: 42.04 ng
 RT: 16.71 min Scan# 2361
 Delta R.T. -0.00 min
 Lab File: BG025785.D
 Acq: 3 Feb 2017 8:42

Tgt Ion	Resp	Lower	Upper
248	100		
250	95.6	75.0	112.6
141	74.7	55.2	82.8

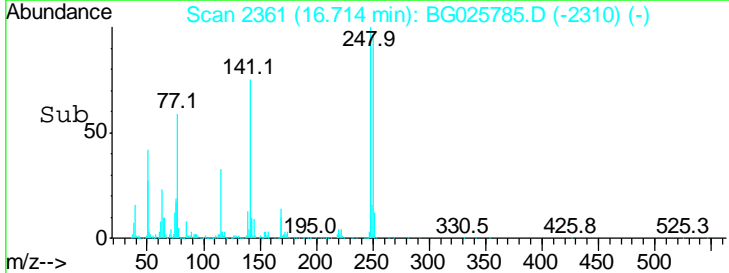
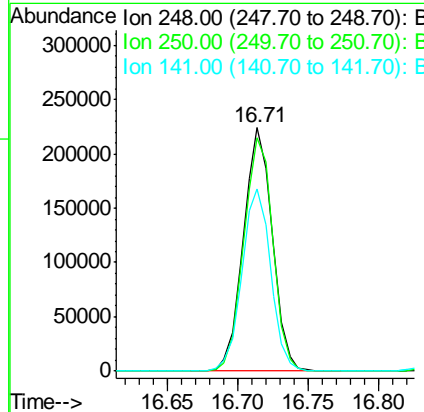
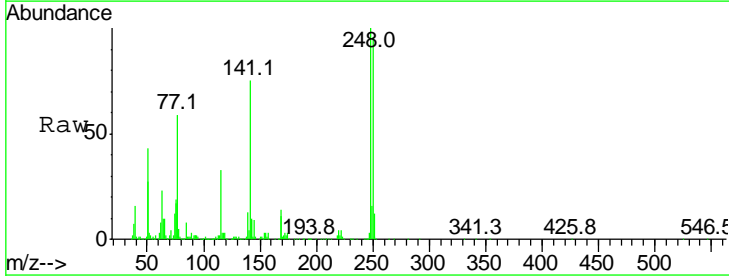

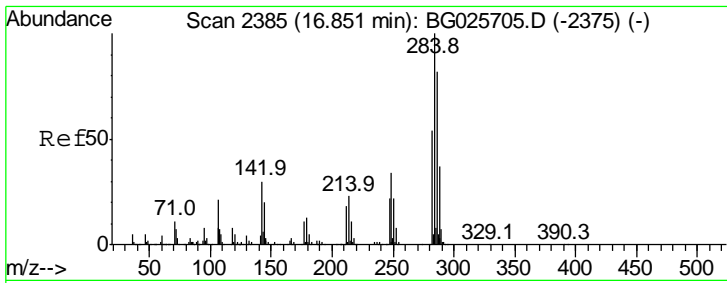

#67
 Hexachlorobenzene
 Concen: 41.04 ng
 RT: 16.84 min Scan# 2383
 Delta R.T. -0.01 min
 Lab File: BG025785.D
 Acq: 3 Feb 2017 8:42

Instrument :
 BNA_G
 ClientSampled :

Tgt Ion	Resp	Lower	Upper
284	100		
142	36.2	29.9	44.9
249	34.6	29.2	43.8

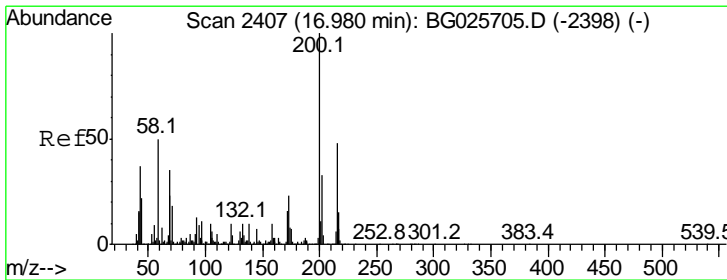
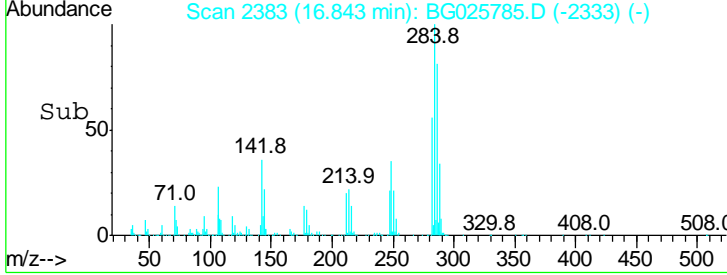
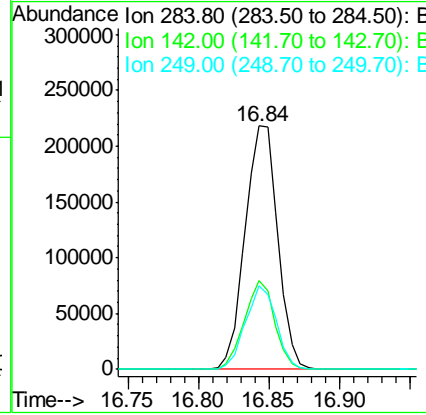
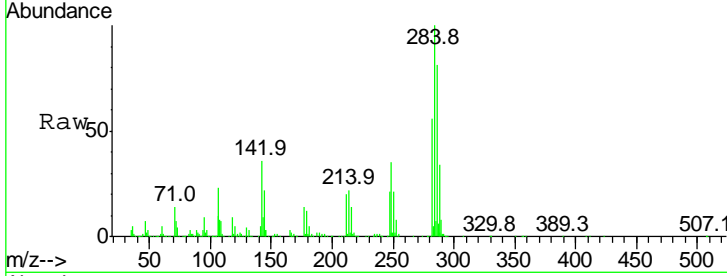

#68
 Atrazine
 Concen: 36.76 ng
 RT: 16.98 min Scan# 2406
 Delta R.T. -0.00 min
 Lab File: BG025785.D
 Acq: 3 Feb 2017 8:42

Tgt Ion	Resp	Lower	Upper
200	100		
173	23.8	3.0	43.0
215	49.5	28.4	68.4

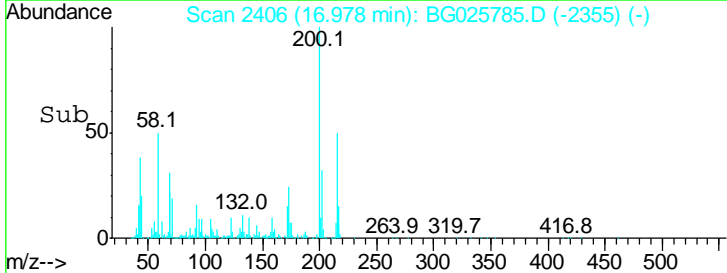
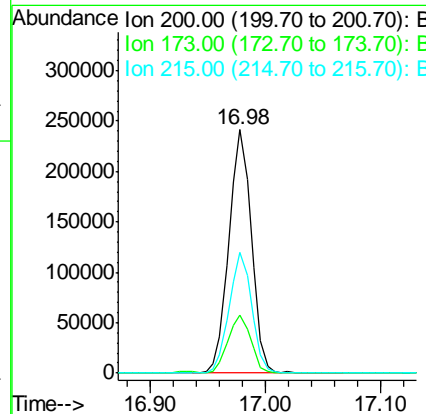
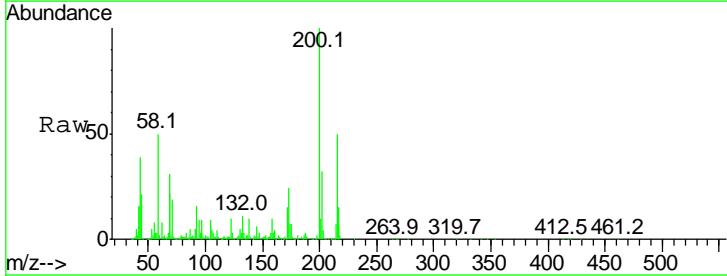

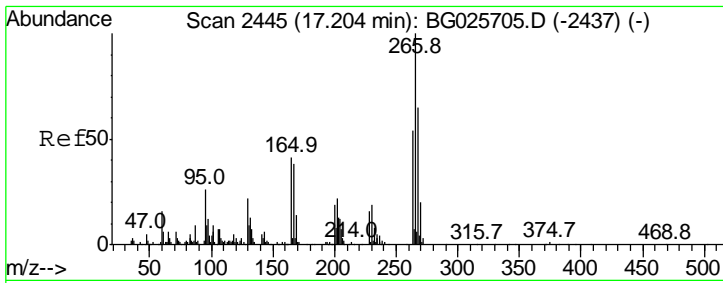

#69
 Pentachlorophenol
 Concen: 83.43 ng
 RT: 17.20 min Scan# 2444
 Delta R.T. -0.00 min
 Lab File: BG025785.D
 Acq: 3 Feb 2017 8:42

Instrument :
 BNA_G
 ClientSampled :

Tgt Ion	Resp	Lower	Upper
266	100		
268	61.6	48.6	72.8
264	57.8	50.1	75.1

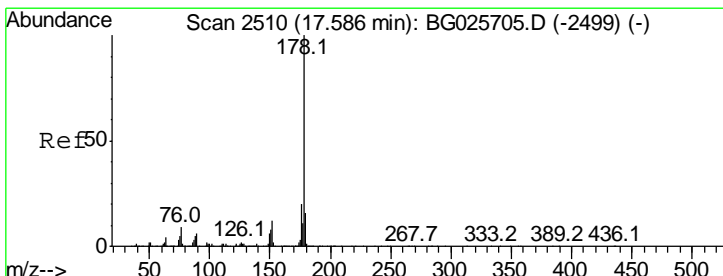
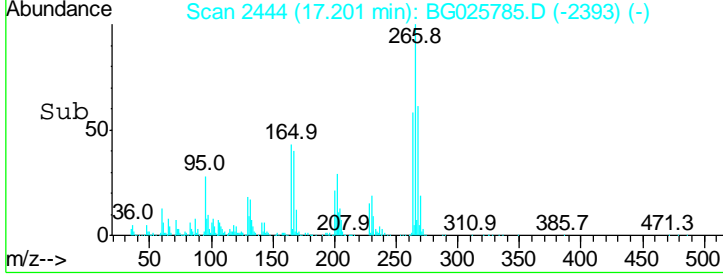
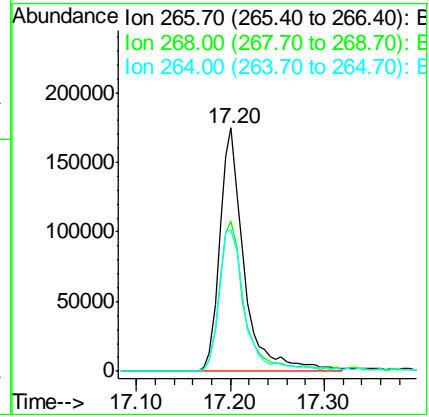
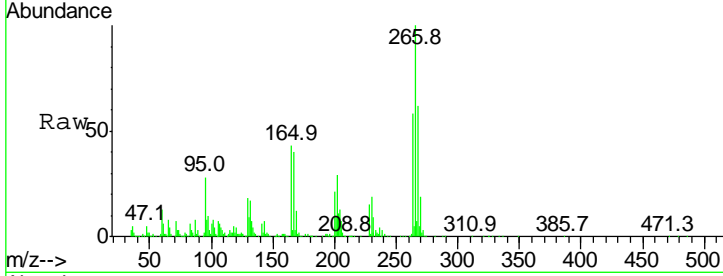

#70
 Phenanthrene
 Concen: 42.67 ng
 RT: 17.58 min Scan# 2509
 Delta R.T. -0.00 min
 Lab File: BG025785.D
 Acq: 3 Feb 2017 8:42

Tgt Ion	Resp	Lower	Upper
178	100		
176	21.7	17.7	26.5
179	17.0	15.0	22.6

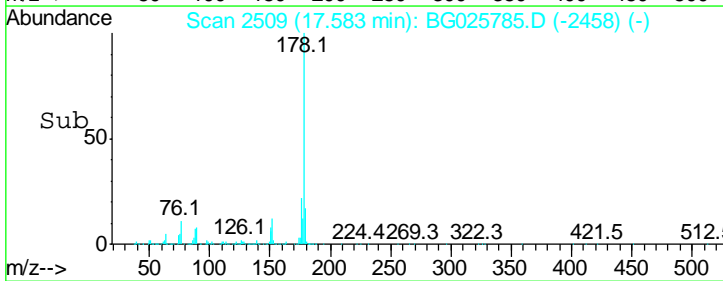
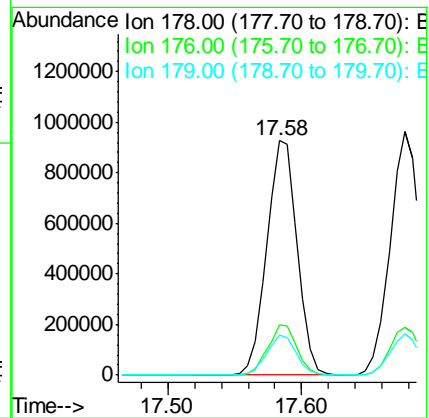
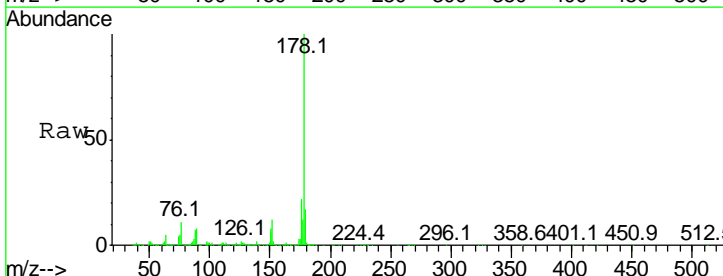

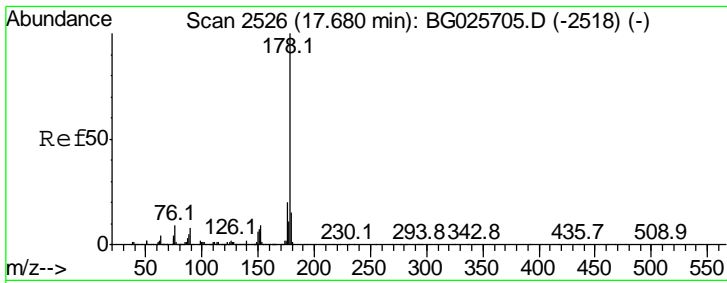

#71
 Anthracene
 Concen: 42.76 ng
 RT: 17.68 min Scan# 2525
 Delta R.T. -0.00 min
 Lab File: BG025785.D
 Acq: 3 Feb 2017 8:42

Instrument :
 BNA_G
 ClientSampled :

Tgt Ion:178 Resp: 1504106

Ion	Ratio	Lower	Upper
178	100		
176	19.7	16.4	24.6
179	17.0	13.8	20.8

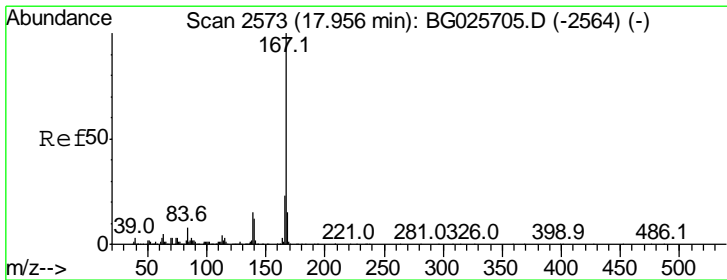
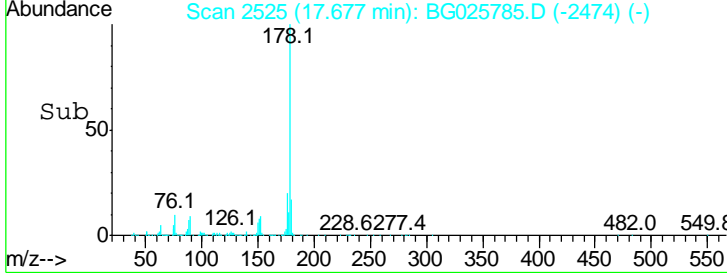
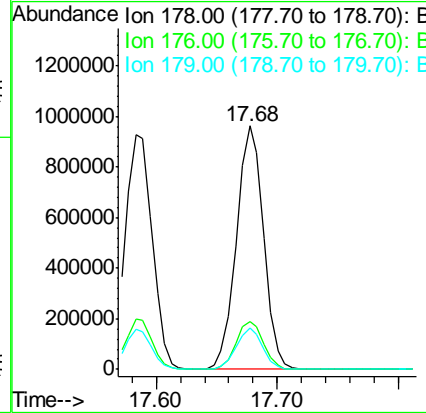
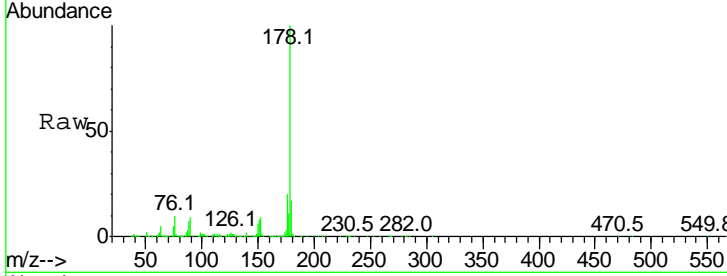

#72
 Carbazole
 Concen: 39.57 ng
 RT: 17.95 min Scan# 2572
 Delta R.T. -0.00 min
 Lab File: BG025785.D
 Acq: 3 Feb 2017 8:42

Tgt Ion:167 Resp: 1348114

Ion	Ratio	Lower	Upper
167	100		
166	24.2	20.2	30.2
139	14.9	12.8	19.2

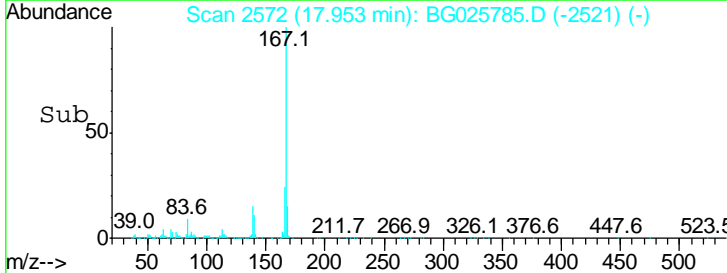
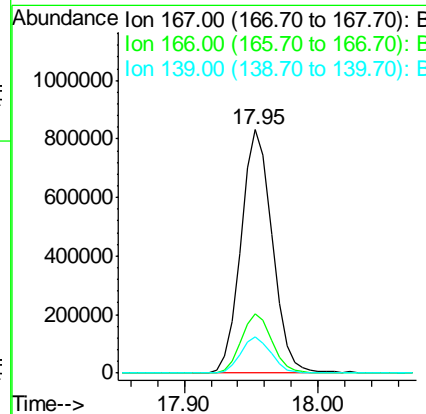
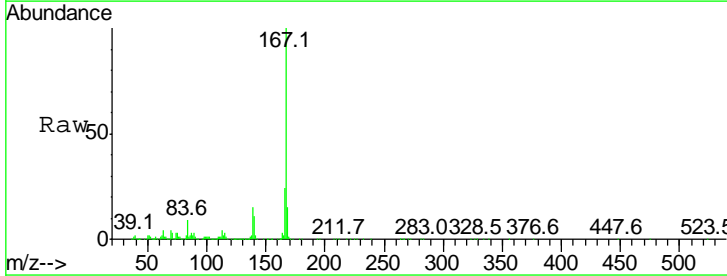

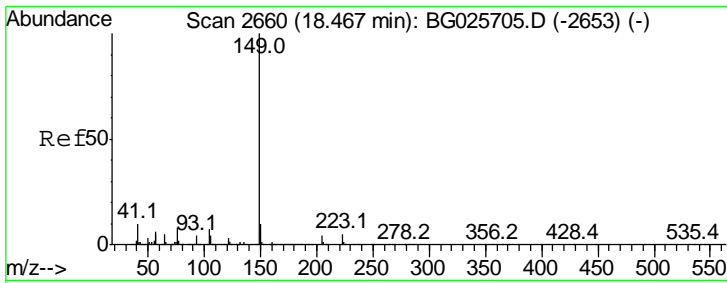

#73
 Di-n-butylphthalate
 Concen: 41.39 ng
 RT: 18.46 min Scan# 2659
 Delta R.T. -0.00 min
 Lab File: BG025785.D
 Acq: 3 Feb 2017 8:42

Instrument :
 BNA_G
 ClientSampled :

Tgt Ion:149 Resp: 1631256

Ion	Ratio	Lower	Upper
149	100		
150	10.7	9.1	13.7
104	6.8	6.7	10.1

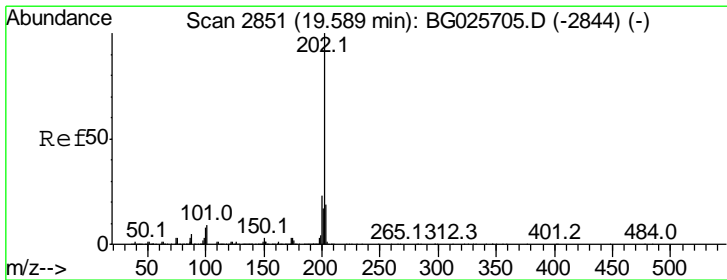
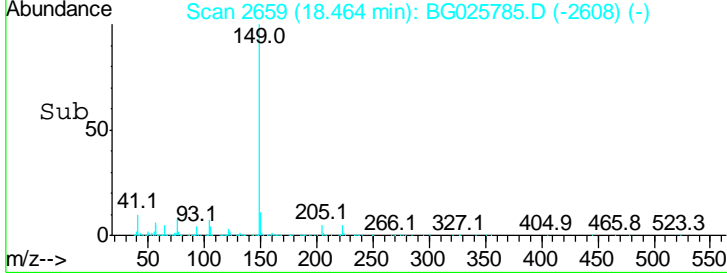
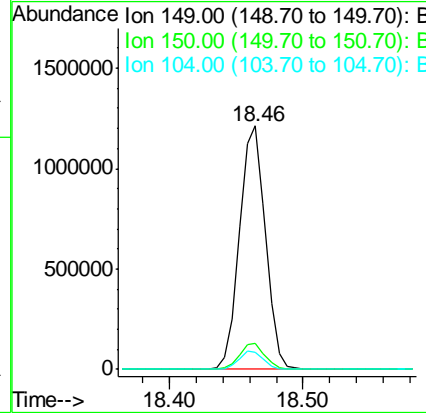
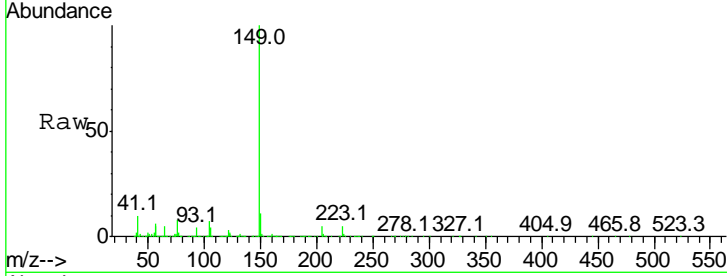

#74
 Fluoranthene
 Concen: 39.23 ng
 RT: 19.59 min Scan# 2850
 Delta R.T. -0.00 min
 Lab File: BG025785.D
 Acq: 3 Feb 2017 8:42

Tgt Ion:202 Resp: 1833789

Ion	Ratio	Lower	Upper
202	100		
101	10.2	0.0	30.1
203	20.5	1.3	41.3

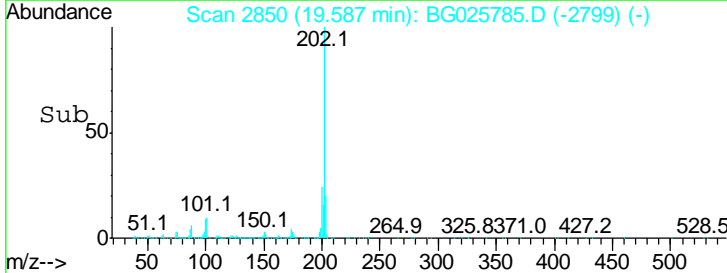
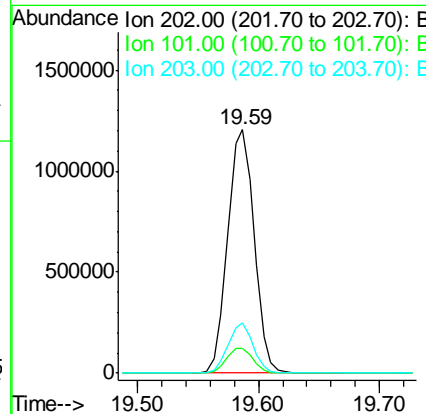
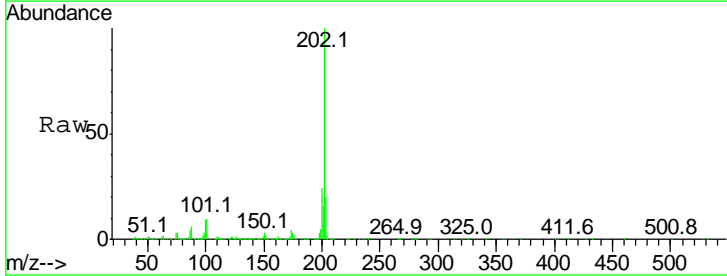

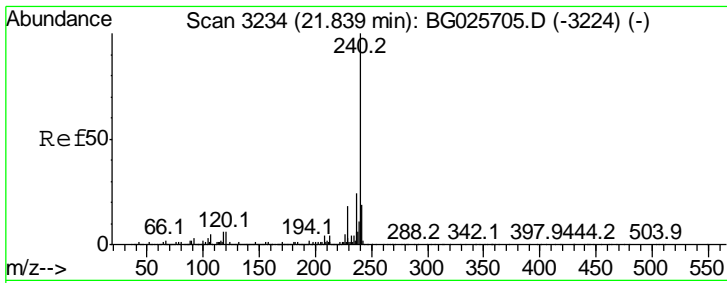

#75
 Chrysene-d12
 Concen: 20.00 ng
 RT: 21.83 min Scan# 3232
 Delta R.T. -0.01 min
 Lab File: BG025785.D
 Acq: 3 Feb 2017 8:42

Instrument :
 BNA_G
 ClientSampled :

Tgt Ion	Resp	Lower	Upper
240	100		
120	8.7	5.7	8.5#
236	26.6	22.2	33.4

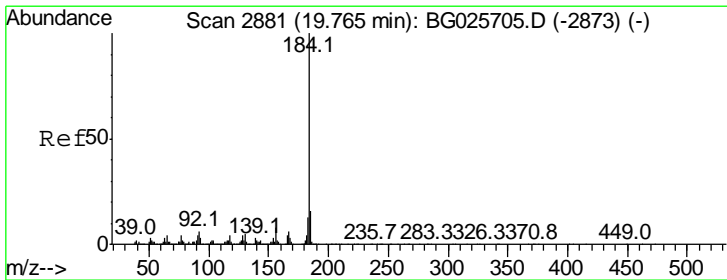
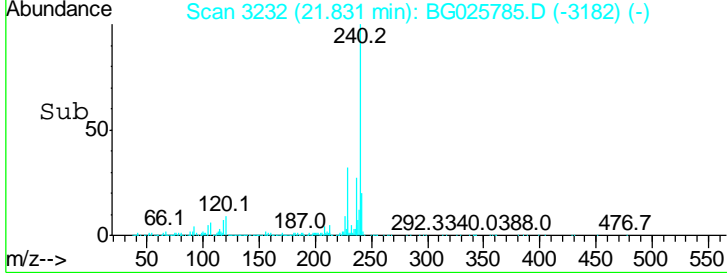
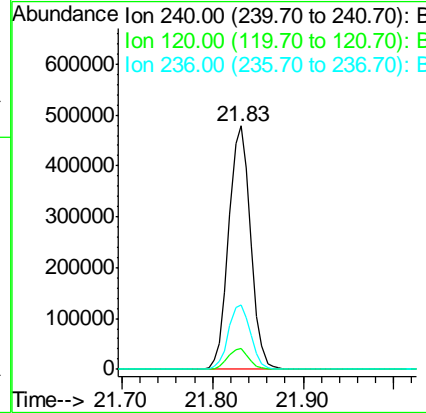
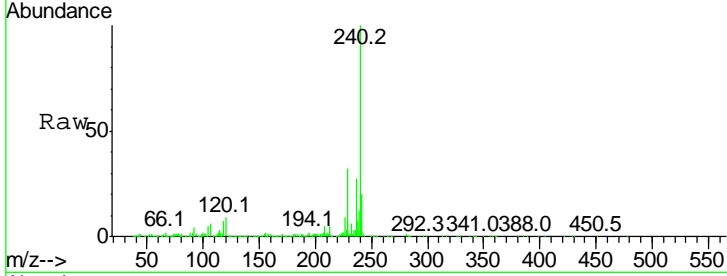

#76
 Benzidine
 Concen: 18.19 ng
 RT: 19.77 min Scan# 2881
 Delta R.T. 0.00 min
 Lab File: BG025785.D
 Acq: 3 Feb 2017 8:42

Tgt Ion	Resp	Lower	Upper
184	100		
185	13.8	13.0	19.6
183	12.3	11.0	16.6

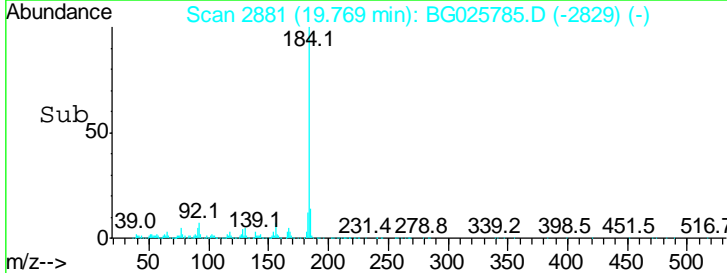
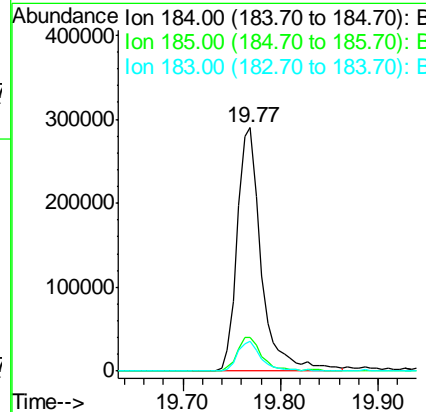
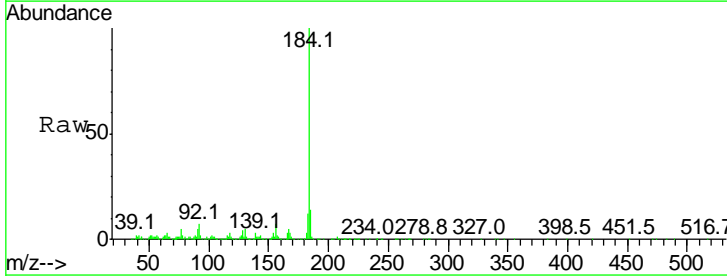

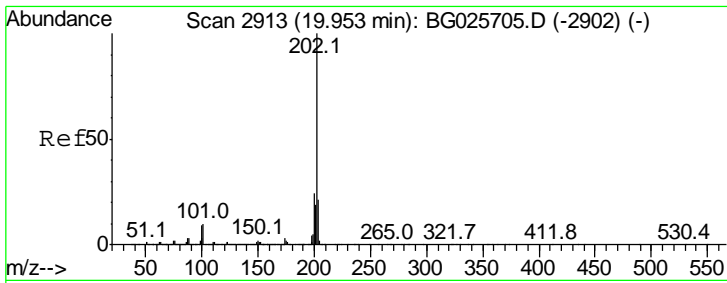

#77
 Pyrene
 Concen: 42.02 ng
 RT: 19.95 min Scan# 2911
 Delta R.T. -0.01 min
 Lab File: BG025785.D
 Acq: 3 Feb 2017 8:42

Instrument :
 BNA_G
 ClientSampled :

Tgt Ion	Resp	Lower	Upper
202	1872856		
200	24.8	19.6	29.4
203	20.2	15.8	23.8

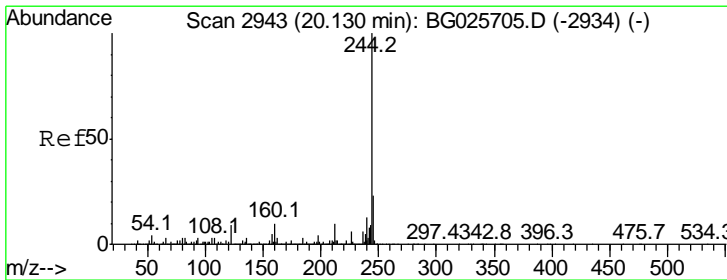
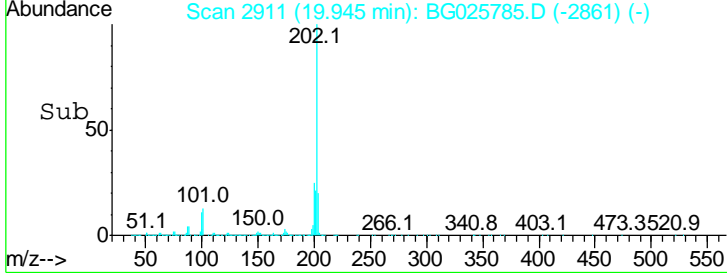
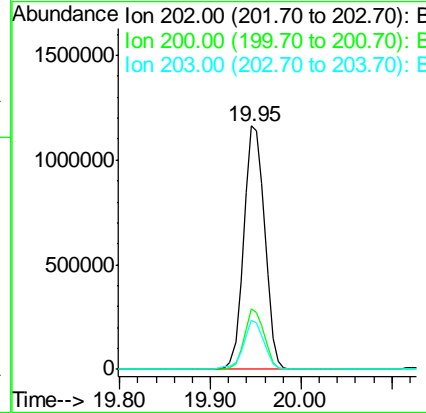
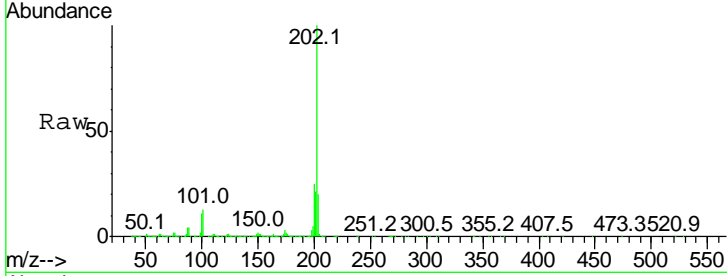

#78
 Terphenyl-d14
 Concen: 77.25 ng
 RT: 20.12 min Scan# 2941
 Delta R.T. -0.01 min
 Lab File: BG025785.D
 Acq: 3 Feb 2017 8:42

Tgt Ion	Resp	Lower	Upper
244	2560673		
212	11.0	10.0	15.0
122	11.8	8.6	12.8

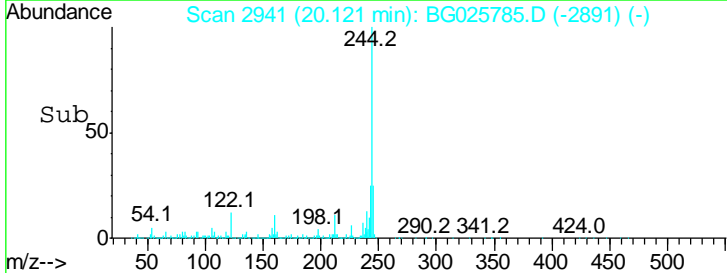
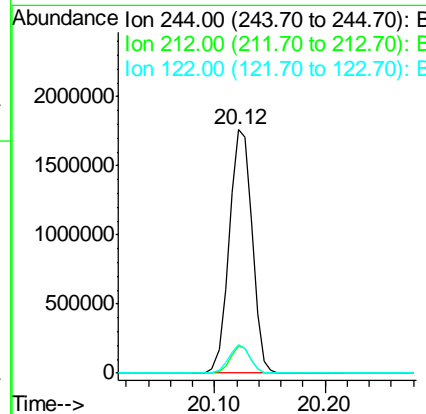
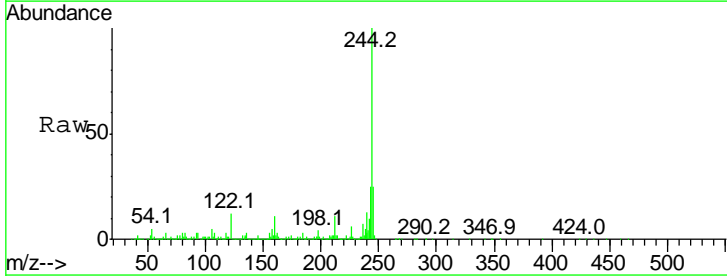

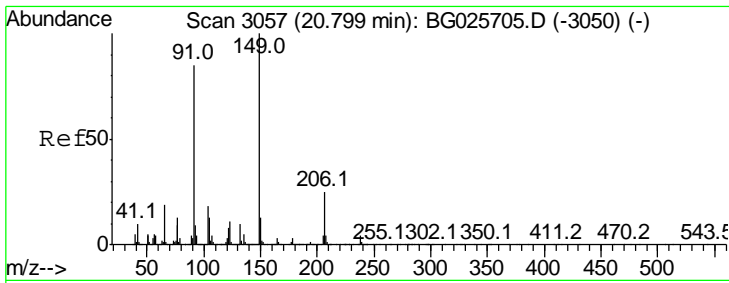

#79
 Butylbenzylphthalate
 Concen: 43.70 ng
 RT: 20.80 min Scan# 3056
 Delta R.T. -0.00 min
 Lab File: BG025785.D
 Acq: 3 Feb 2017 8:42

Instrument :
 BNA_G
 ClientSampled :

Tgt Ion	Resp	Lower	Upper
149	100		
91	83.1	63.5	95.3
206	26.9	21.0	31.6

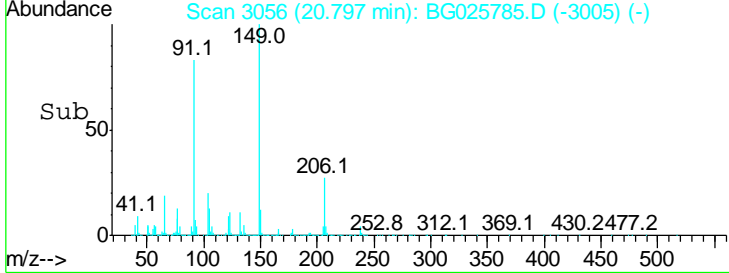
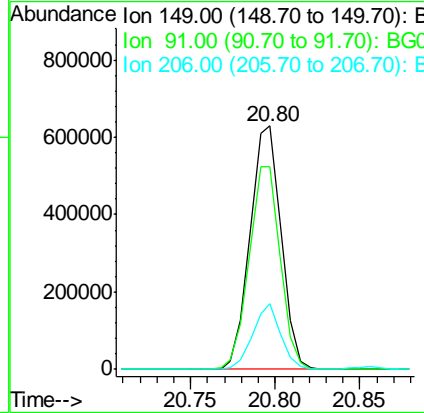
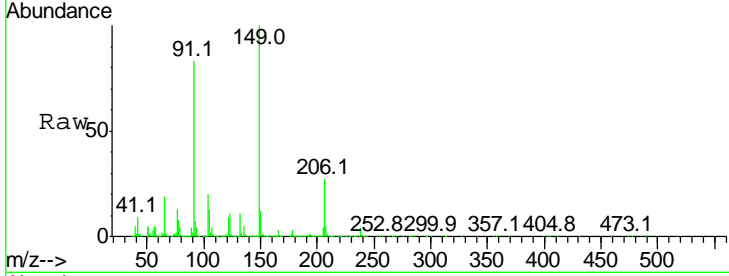

#80
 Benzo(a)anthracene
 Concen: 41.37 ng
 RT: 21.81 min Scan# 3228
 Delta R.T. -0.01 min
 Lab File: BG025785.D
 Acq: 3 Feb 2017 8:42

Tgt Ion	Resp	Lower	Upper
228	100		
226	30.9	24.9	37.3
229	22.4	18.2	27.2

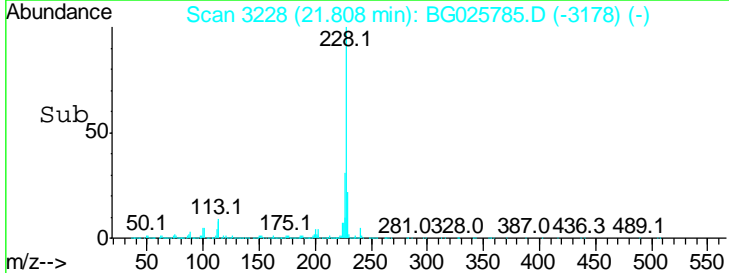
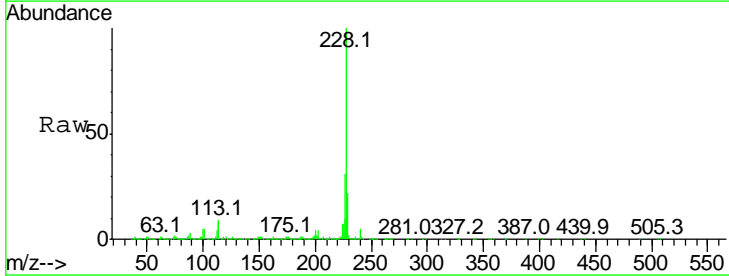
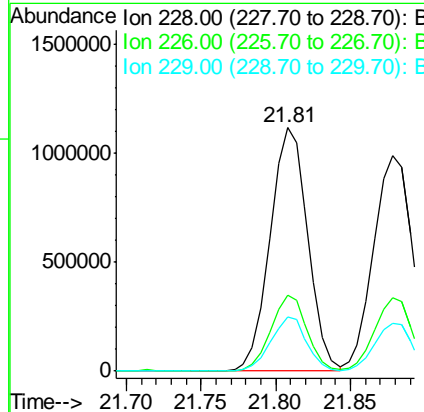
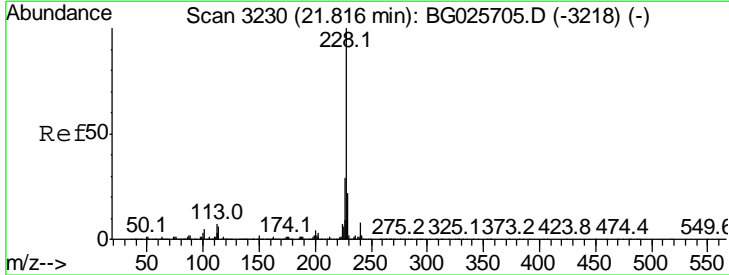

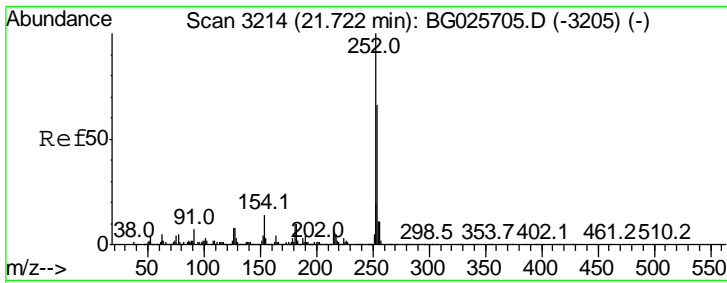

#81
 3,3'-Dichlorobenzidine
 Concen: 19.35 ng
 RT: 21.71 min Scan# 3212
 Delta R.T. -0.01 min
 Lab File: BG025785.D
 Acq: 3 Feb 2017 8:42

Instrument :
 BNA_G
 ClientSampled :

Tgt Ion: 252 Resp: 359789

Ion	Ratio	Lower	Upper
252	100		
254	60.1	53.1	79.7
126	10.0	7.0	10.4

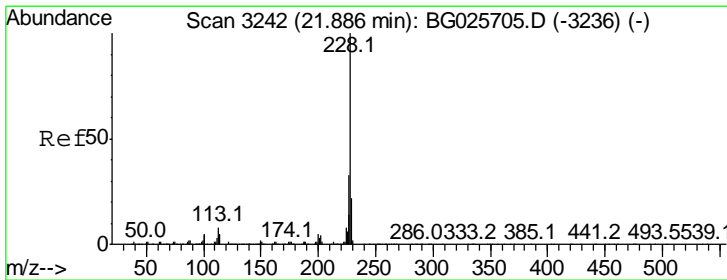
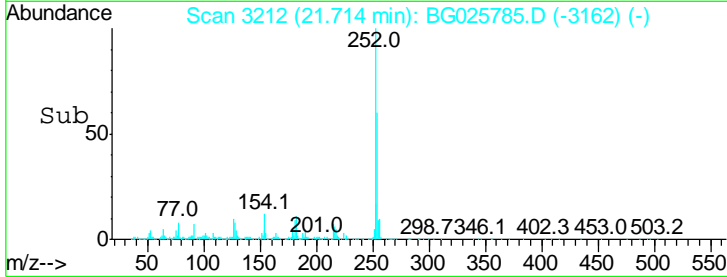
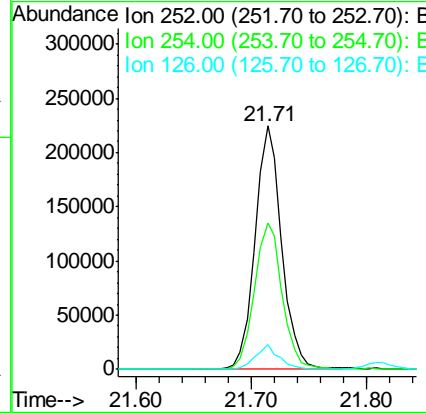
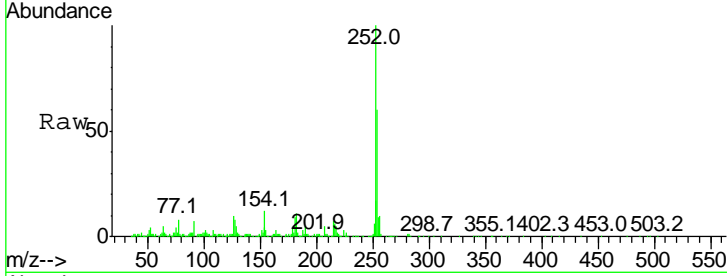

#82
 Chrysene
 Concen: 39.97 ng
 RT: 21.88 min Scan# 3240
 Delta R.T. -0.01 min
 Lab File: BG025785.D
 Acq: 3 Feb 2017 8:42

Tgt Ion: 228 Resp: 1789928

Ion	Ratio	Lower	Upper
228	100		
226	33.8	27.0	40.4
229	21.8	17.8	26.6

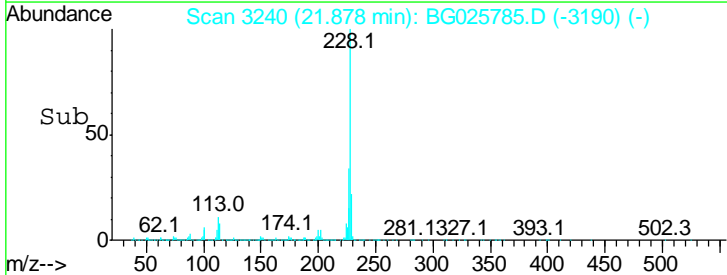
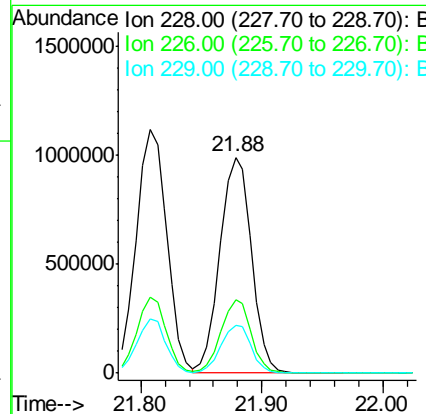
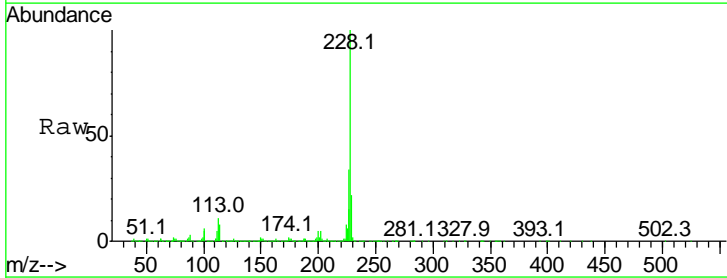

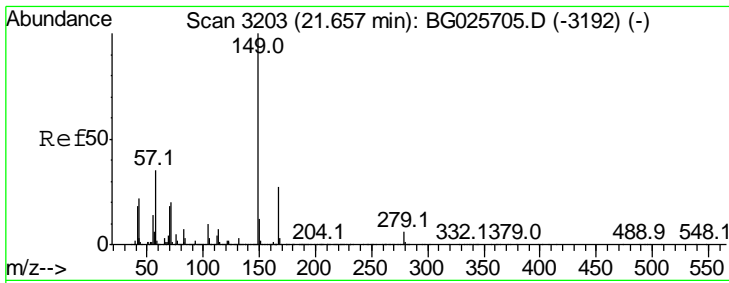

#83
 Bis(2-ethylhexyl)phthalate
 Concen: 44.85 ng
 RT: 21.65 min Scan# 3201
 Delta R.T. -0.01 min
 Lab File: BG025785.D
 Acq: 3 Feb 2017 8:42

Instrument :
 BNA_G
 ClientSampleId :

Tgt Ion:149 Resp: 1155725

Ion	Ratio	Lower	Upper
149	100		
167	27.9	23.7	35.5
279	5.9	4.6	6.8

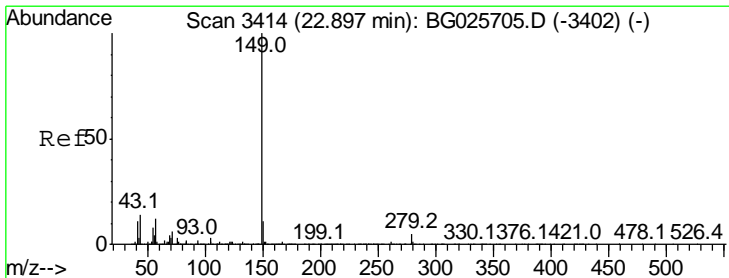
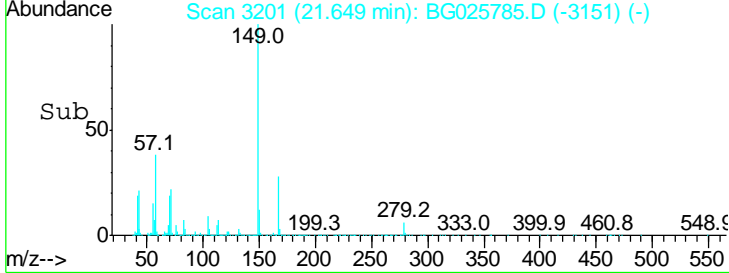
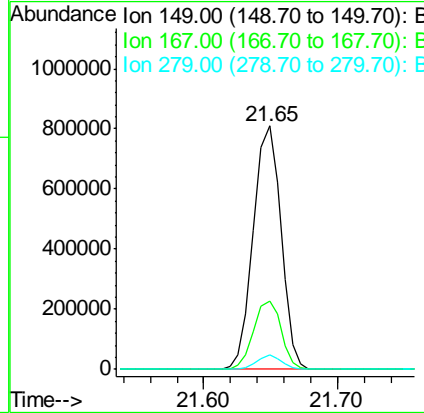
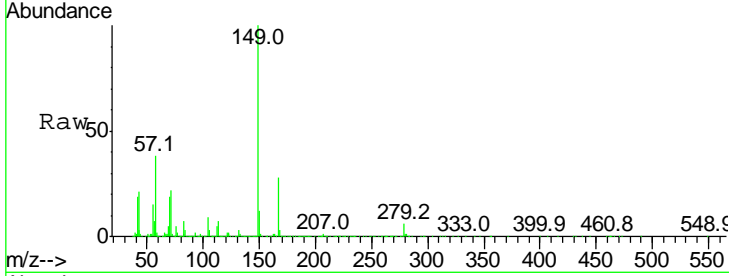

#84
 Di-n-octyl phthalate
 Concen: 45.81 ng
 RT: 22.89 min Scan# 3413
 Delta R.T. -0.00 min
 Lab File: BG025785.D
 Acq: 3 Feb 2017 8:42

Tgt Ion:149 Resp: 1917450

Ion	Ratio	Lower	Upper
149	100		
167	1.7	1.4	2.2
43	13.8	11.8	17.6

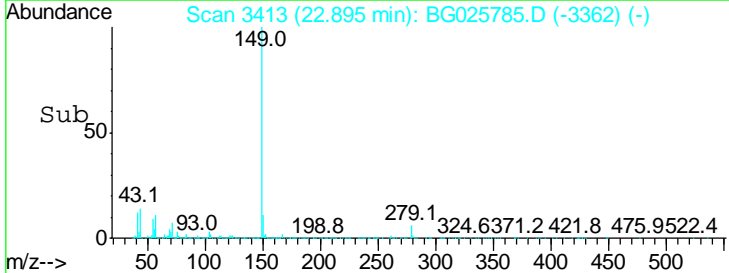
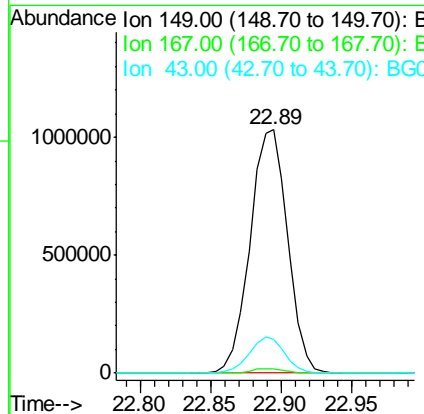
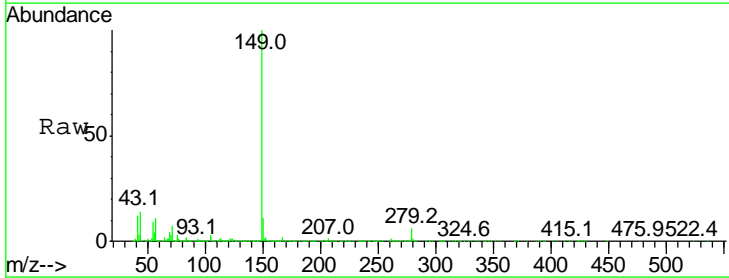

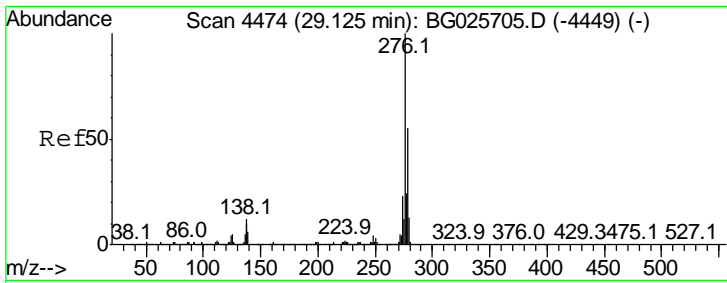

#85
 Indeno(1,2,3-cd)pyrene
 Concen: 42.29 ng
 RT: 29.12 min Scan# 4472
 Delta R.T. -0.01 min
 Lab File: BG025785.D
 Acq: 3 Feb 2017 8:42

Instrument :
 BNA_G
 ClientSampled :

Tgt Ion	Resp	Lower	Upper
276	100		
138	17.3	4.7	7.1#
277	26.3	20.6	31.0

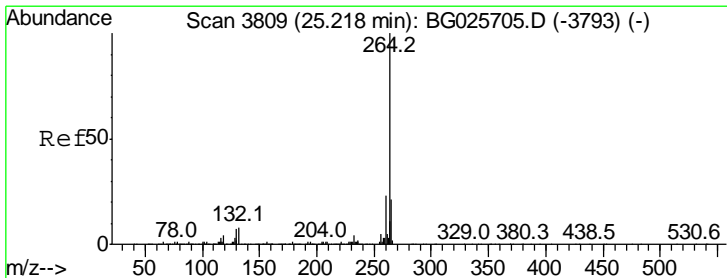
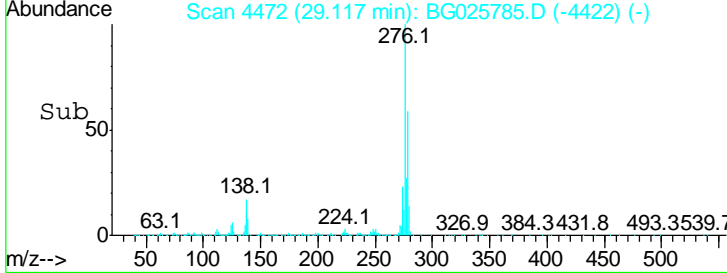
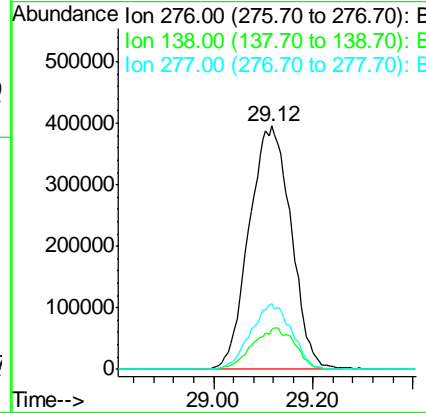
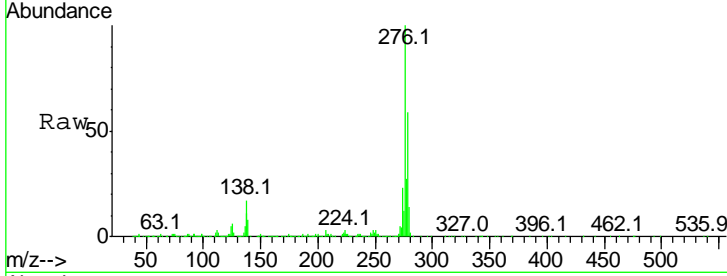

#86
 Perylene-d12
 Concen: 20.00 ng
 RT: 25.21 min Scan# 3807
 Delta R.T. -0.01 min
 Lab File: BG025785.D
 Acq: 3 Feb 2017 8:42

Tgt Ion	Resp	Lower	Upper
264	100		
260	24.3	21.8	32.8
265	22.5	18.2	27.4

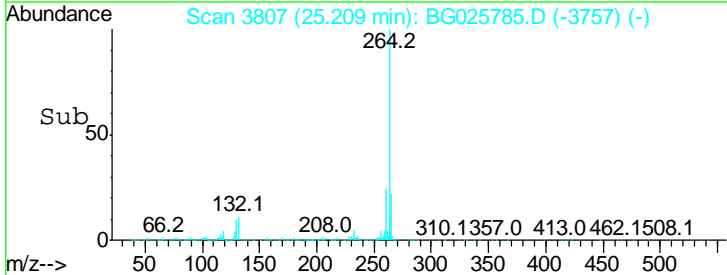
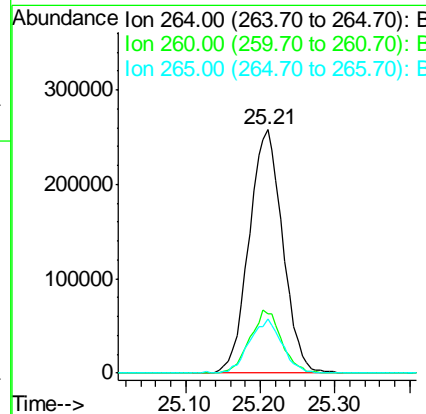
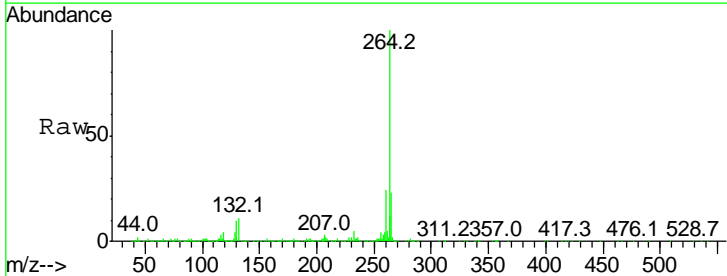

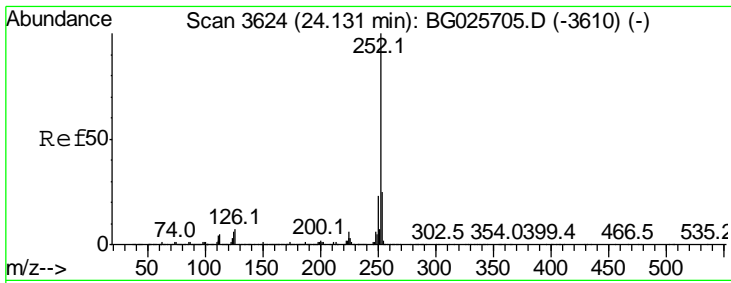

#87
 Benzo(b)fluoranthene
 Concen: 42.62 ng
 RT: 24.12 min Scan# 3622
 Delta R.T. -0.01 min
 Lab File: BG025785.D
 Acq: 3 Feb 2017 8:42

Instrument :
 BNA_G
 ClientSampled :

Tgt Ion: 252 Resp: 1982265

Ion	Ratio	Lower	Upper
252	100		
253	23.7	18.7	28.1
125	7.5	5.3	7.9

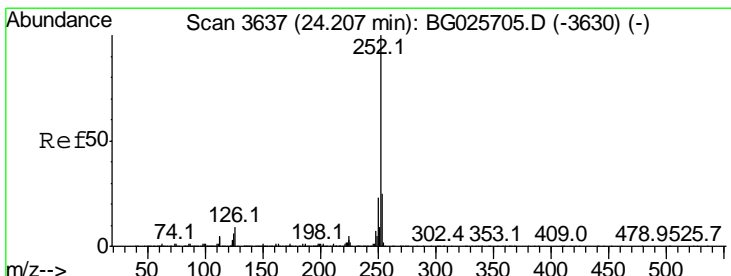
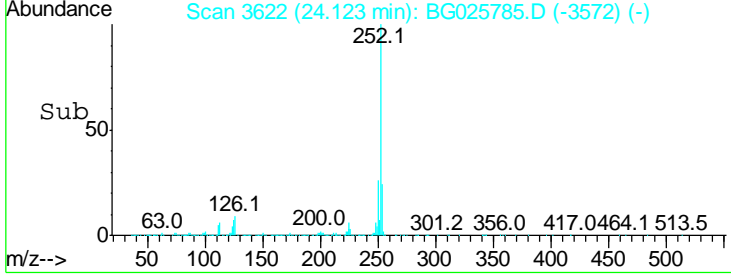
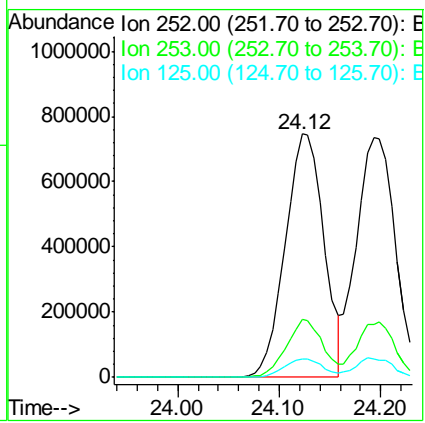
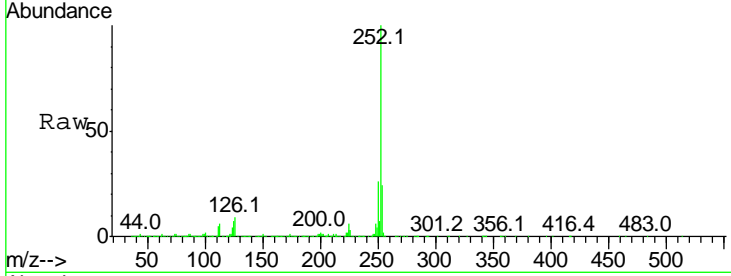

#88
 Benzo(k)fluoranthene
 Concen: 43.54 ng
 RT: 24.12 min Scan# 3622
 Delta R.T. -0.08 min
 Lab File: BG025785.D
 Acq: 3 Feb 2017 8:42

Tgt Ion: 252 Resp: 1982265

Ion	Ratio	Lower	Upper
252	100		
253	23.7	20.2	30.2
125	7.5	5.1	7.7

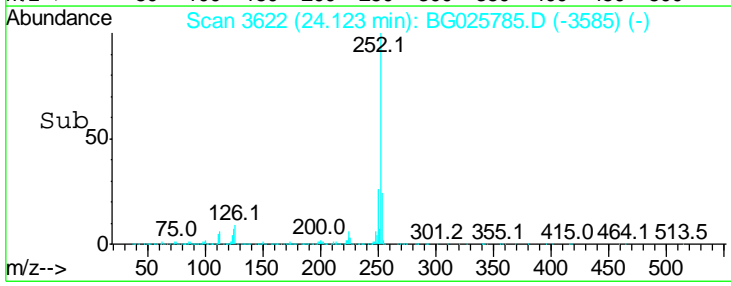
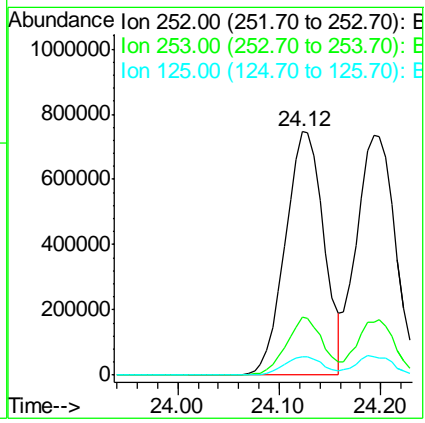
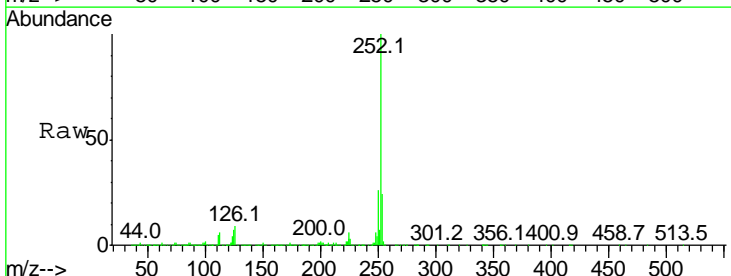

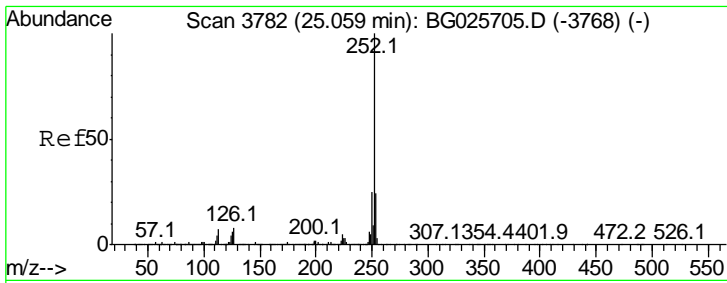

#89
 Benzo(a)pyrene
 Concen: 42.60 ng
 RT: 25.05 min Scan# 3780
 Delta R.T. -0.01 min
 Lab File: BG025785.D
 Acq: 3 Feb 2017 8:42

Instrument :
 BNA_G
 ClientSampled :

Tgt Ion: 252 Resp: 1884688

Ion	Ratio	Lower	Upper
252	100		
253	22.6	19.2	28.8
125	9.1	5.4	8.0#

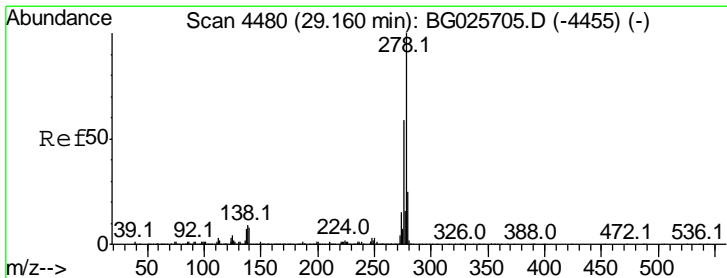
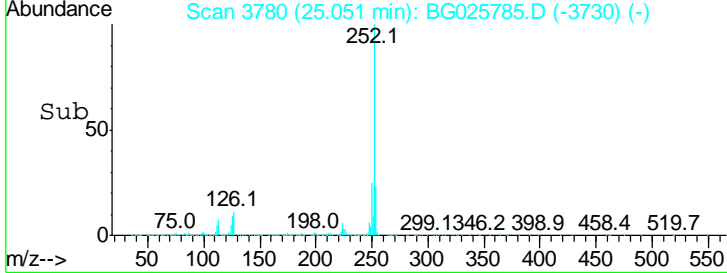
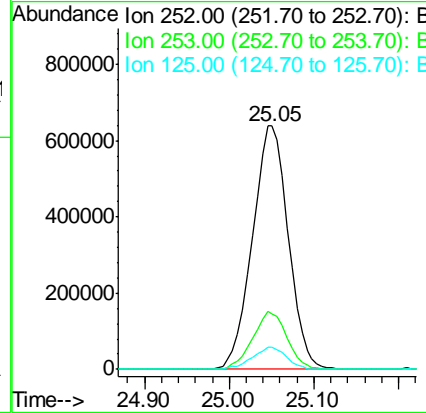
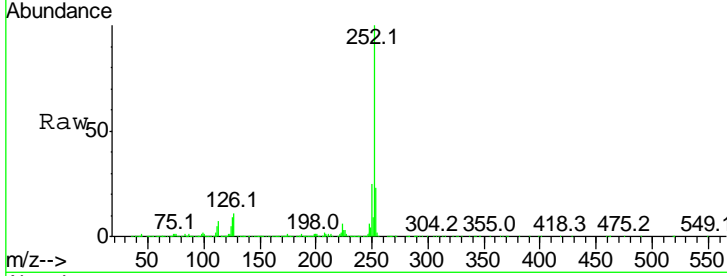

#90
 Dibenzo(a,h)anthracene
 Concen: 42.04 ng
 RT: 29.15 min Scan# 4478
 Delta R.T. -0.01 min
 Lab File: BG025785.D
 Acq: 3 Feb 2017 8:42

Tgt Ion: 278 Resp: 1923371

Ion	Ratio	Lower	Upper
278	100		
139	11.5	7.7	11.5
279	24.3	19.1	28.7

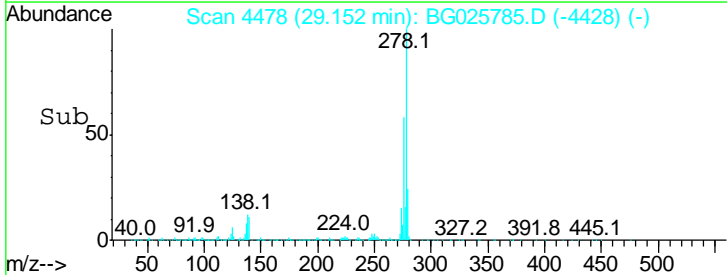
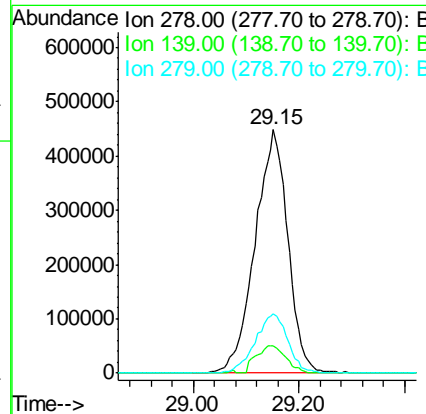
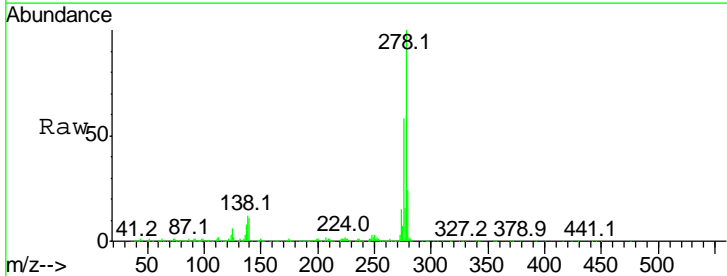

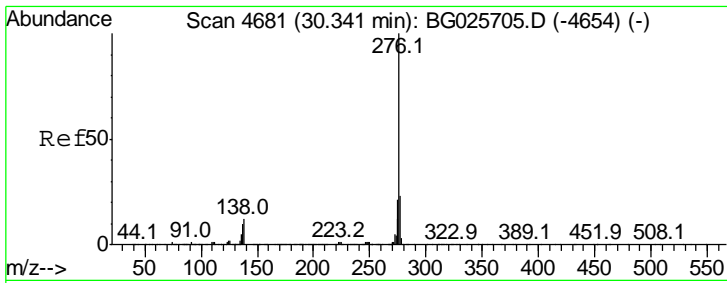

#91
 Benzo(a,h,i)perylene
 Concen: 42.06 ng
 RT: 30.33 min Scan# 4678
 Delta R.T. -0.01 min
 Lab File: BG025785.D
 Acq: 3 Feb 2017 8:42

Instrument :
 BNA_G
 ClientSampled :

Tot Ion: 276 Resp: 1912136

Ion	Ratio	Lower	Upper
276	100		
277	24.5	18.6	27.8
138	15.9	8.1	12.1#

