

Data Path : Z:\HPCHEM1\BNA_G\DATA\BG022616\
 Data File : BG021076.D
 Acq On : 26 Feb 2016 13:13
 Operator : UM/SJ
 Sample : SSTDIC025
 Misc :
 ALS Vial : 4 Sample Multiplier: 1

Instrument :
 BNA_G
 ClientSampled :
 SSTDIC025

Manual Integrations
 APPROVED

Sohil
 2/29/2016 10:21:33 AM

Quant Time: Feb 26 15:05:48 2016
 Quant Method : Z:\HPCHEM1\BNA_G\METHODS\8270-BG022616.M
 Quant Title : ASP BNA STANDARDS FOR 5 POINT CALIBRATION
 QLast Update : Fri Feb 26 14:25:24 2016
 Response via : Initial Calibration

Internal Standards	R.T.	QIon	Response	Conc	Units	Dev(Min)
1) 1,4-Dichlorobenzene-d4	8.17	152	5515	20.00	ng	0.00
21) Naphthalene-d8	10.99	136	25355	20.00	ng	0.00
38) Acenaphthene-d10	14.78	164	16717	20.00	ng	0.00
63) Phenanthrene-d10	17.52	188	41392	20.00	ng	0.00
75) Chrysene-d12	21.79	240	51300	20.00	ng	0.00
86) Perylene-d12	25.08	264	48894	20.00	ng	0.00

System Monitoring Compounds

5) 2-Fluorophenol	5.72	112	15521	49.34	ng	0.00
7) Phenol-d6	7.32	99	22833	47.13	ng	0.00
23) Nitrobenzene-d5	9.34	82	27361	63.36	ng	0.00
41) 2,4,6-Tribromophenol	16.26	330	11095	55.40	ng	0.00
44) 2-Fluorobiphenyl	13.41	172	63346	52.75	ng	0.00
78) Terphenyl-d14	20.11	244	109509	27.70	ng	0.00

Target Compounds

Target Compounds	R.T.	QIon	Response	Conc	Units	Qvalue
2) 1,4-Dioxane	3.62	88	3594	44.25	ng	92
3) Pyridine	4.03	79	10419m	36.22	ng	
4) n-Nitrosodimethylamine	3.94	42	5301	44.80	ng	# 76
6) Aniline	7.49	93	14349	25.12	ng	93
8) 2-Chlorophenol	7.73	128	9972	26.42	ng	94
9) Benzaldehyde	7.32	77	7236	30.88	ng	88
10) Phenol	7.35	94	12293	24.32	ng	83
11) bis(2-Chloroethyl)ether	7.59	93	8666	21.36	ng	99
12) 1,3-Dichlorobenzene	8.06	146	10735	25.12	ng	# 90
13) 1,4-Dichlorobenzene	8.21	146	10784	24.17	ng	97
14) 1,2-Dichlorobenzene	8.53	146	10454	25.23	ng	99
15) Benzyl Alcohol	8.41	79	10210	30.95	ng	# 86
16) 2,2'-oxybis(1-Chloropropan	8.70	45	10404	15.23	ng	82
17) 2-Methylphenol	8.60	107	8278	24.07	ng	# 85
18) Hexachloroethane	9.27	117	4147	25.89	ng	# 85
19) n-Nitroso-di-n-propylamine	8.98	70	9251	27.14	ng	94
20) 3+4-Methylphenols	8.93	107	12012	25.20	ng	91
22) Acetophenone	9.00	105	17370	29.61	ng	# 93
24) Nitrobenzene	9.38	77	14509	30.97	ng	90
25) Isophorone	9.91	82	25239	28.34	ng	# 96
26) 2-Nitrophenol	10.09	139	5872	28.27	ng	# 64
27) 2,4-Dimethylphenol	10.14	122	10807	28.83	ng	94
28) bis(2-Chloroethoxy)methane	10.38	93	12630	26.25	ng	97
29) 2,4-Dichlorophenol	10.62	162	9963	29.04	ng	98
30) 1,2,4-Trichlorobenzene	10.84	180	11416	31.03	ng	99
31) Naphthalene	11.04	128	33123	24.98	ng	98
32) Benzoic acid	10.25	122	9149	32.27	ng	95
33) 4-Chloroaniline	11.14	127	14095	26.56	ng	# 89
34) Hexachlorobutadiene	11.32	225	8099	39.63	ng	97
35) Caprolactam	11.91	113	3263	24.28	ng	97
36) 4-Chloro-3-methylphenol	12.23	107	12701	29.23	ng	91
37) 2-Methylnaphthalene	12.63	142	22515	23.33	ng	# 92
39) 1,2,4,5-Tetrachlorobenzene	12.99	216	15111	32.69	ng	99
40) Hexachlorocyclopentadiene	12.96	237	10192	38.95	ng	97

Data Path : Z:\HPCHEM1\BNA_G\DATA\BG022616\
 Data File : BG021076.D
 Acq On : 26 Feb 2016 13:13
 Operator : UM/SJ
 Sample : SSTDIC025
 Misc :
 ALS Vial : 4 Sample Multiplier: 1

Instrument :
 BNA_G
 ClientSampleId :
 SSTDIC025

Manual Integrations
 APPROVED

Sohil
 2/29/2016 10:21:33 AM

Quant Time: Feb 26 15:05:48 2016
 Quant Method : Z:\HPCHEM1\BNA_G\METHODS\8270-BG022616.M
 Quant Title : ASP BNA STANDARDS FOR 5 POINT CALIBRATION
 QLast Update : Fri Feb 26 14:25:24 2016
 Response via : Initial Calibration

Internal Standards	R.T.	QIon	Response	Conc	Units	Dev(Min)
42) 2,4,6-Trichlorophenol	13.22	196	9739	29.64	ng	87
43) 2,4,5-Trichlorophenol	13.29	196	10176	30.18	ng #	95
45) 1,1'-Biphenyl	13.62	154	34642	23.89	ng	98
46) 2-Chloronaphthalene	13.66	162	26413	26.03	ng	99
47) 2-Nitroaniline	13.86	65	9100	29.72	ng	84
48) Acenaphthylene	14.51	152	41995	22.64	ng	100
49) Dimethylphthalate	14.23	163	35875	26.32	ng #	97
50) 2,6-Dinitrotoluene	14.35	165	7402	26.52	ng #	76
51) Acenaphthene	14.84	154	28355	26.58	ng	98
52) 3-Nitroaniline	14.68	138	7360	22.96	ng #	92
53) 2,4-Dinitrophenol	14.87	184	4624	30.73	ng #	76
54) Dibenzofuran	15.18	168	36155	23.87	ng #	90
55) 4-Nitrophenol	14.96	139	6448	23.33	ng #	67
56) 2,4-Dinitrotoluene	15.13	165	11175	27.87	ng #	88
57) Fluorene	15.82	166	34665	24.22	ng	98
58) 2,3,4,6-Tetrachlorophenol	15.39	232	9047	32.09	ng #	94
59) Diethylphthalate	15.58	149	37706	25.23	ng	96
60) 4-Chlorophenyl-phenylether	15.81	204	19243	29.16	ng	100
61) 4-Nitroaniline	15.83	138	8207	24.45	ng #	60
62) Azobenzene	16.11	77	33155	25.60	ng	89
64) 4,6-Dinitro-2-methylphenol	15.88	198	7362	29.36	ng	90
65) n-Nitrosodiphenylamine	16.02	169	29846	23.95	ng	99
66) 4-Bromophenyl-phenylether	16.71	248	11894	27.31	ng	91
67) Hexachlorobenzene	16.82	284	12695	26.62	ng #	94
68) Atrazine	16.96	200	11703	29.96	ng	100
69) Pentachlorophenol	17.16	266	8519	30.96	ng	94
70) Phenanthrene	17.56	178	55569	23.73	ng	98
71) Anthracene	17.65	178	55890	23.96	ng	98
72) Carbazole	17.91	167	48512	23.08	ng	99
73) Di-n-butylphthalate	18.47	149	65221	25.46	ng #	97
74) Fluoranthene	19.56	202	70088	29.77	ng	94
76) Benzidine	19.73	184	38025	14.57	ng	98
77) Pyrene	19.91	202	72057	12.29	ng	98
79) Butylbenzylphthalate	20.80	149	29647	14.34	ng #	93
80) Benzo(a)anthracene	21.76	228	74147	24.10	ng	99
81) 3,3'-Dichlorobenzidine	21.68	252	29698	26.14	ng	96
82) Chrysene	21.84	228	70734	24.65	ng	98
83) Bis(2-ethylhexyl)phthalate	21.67	149	45527	20.18	ng #	92
84) Di-n-octyl phthalate	22.91	149	76508	23.83	ng	95
85) Indeno(1,2,3-cd)pyrene	28.83	276	84606	32.78	ng #	100
87) Benzo(b)fluoranthene	24.03	252	76325	23.68	ng #	97
88) Benzo(k)fluoranthene	24.10	252	76400	25.12	ng #	96
89) Benzo(a)pyrene	24.92	252	73606	25.48	ng #	94
90) Dibenzo(a,h)anthracene	28.90	278	72811	27.99	ng	98
91) Benzo(g,h,i)perylene	30.01	276	70267	27.07	ng	96

(#) = qualifier out of range (m) = manual integration (+) = signals summed

Data Path : Z:\HPCHEM1\BNA_G\DATA\BG022616\
 Data File : BG021076.D
 Acq On : 26 Feb 2016 13:13
 Operator : UM/SJ
 Sample : SSTDIC025
 Misc :
 ALS Vial : 4 Sample Multiplier: 1

Instrument :
 BNA_G
Client Sampled :
 SSTDIC025

Manual Integrations
APPROVED
 Sohil
 2/29/2016 10:21:33 AM

Quant Time: Feb 26 15:05:48 2016
 Quant Method : Z:\HPCHEM1\BNA_G\METHODS\8270-BG022616.M
 Quant Title : ASP BNA STANDARDS FOR 5 POINT CALIBRATION
 QLast Update : Fri Feb 26 14:25:24 2016
 Response via : Initial Calibration

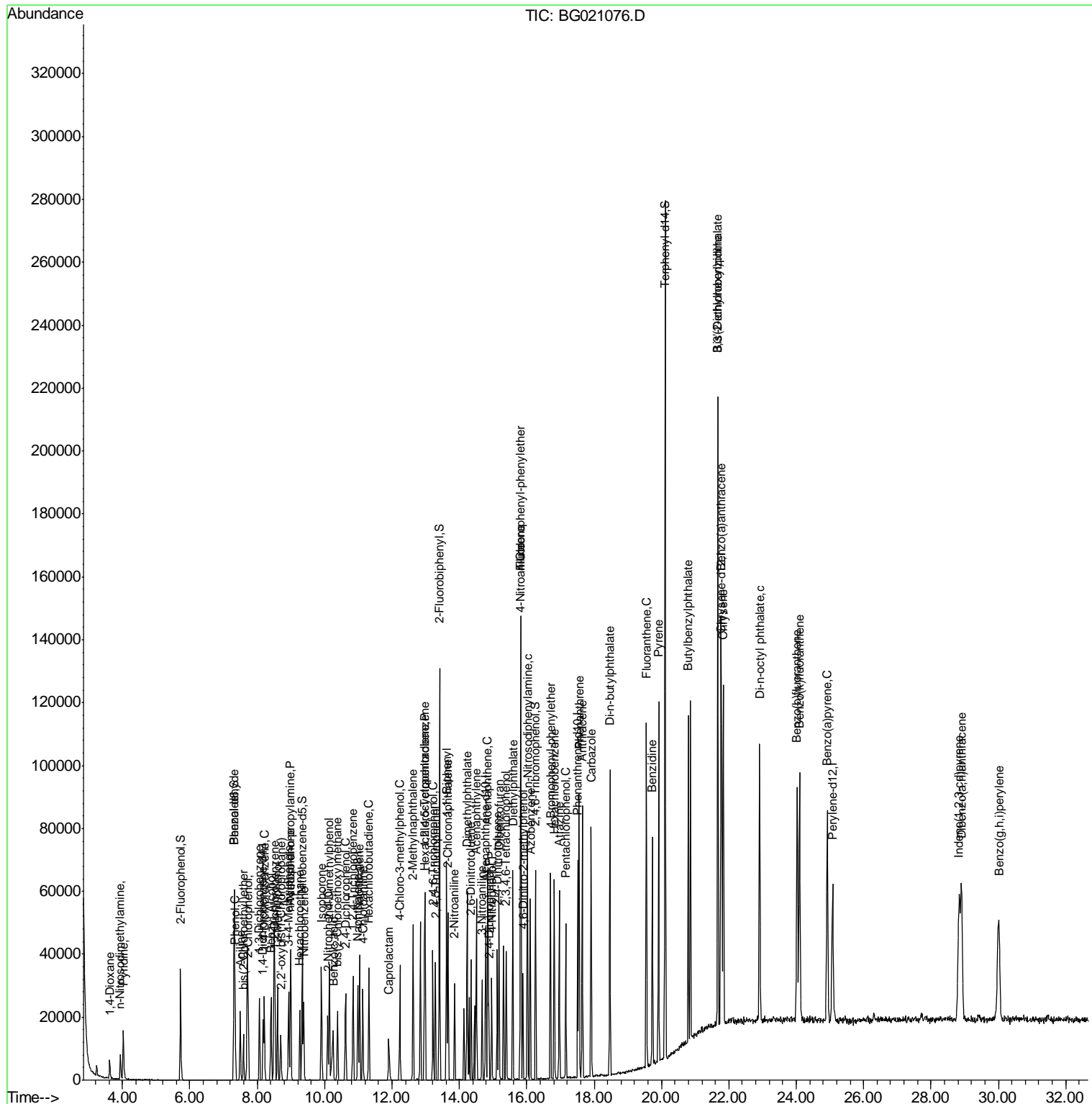

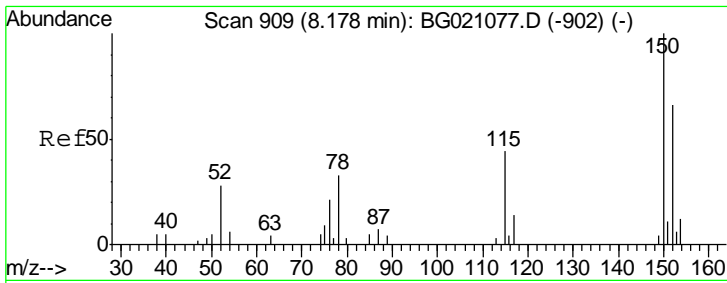

#1
 1,4-Dichlorobenzene-d4
 Concen: 20.00 ng
 RT: 8.17 min Scan# 908
 Delta R.T. -0.00 min
 Lab File: BG021076.D
 Acq: 26 Feb 2016 13:13

Instrument :
 BNA_G
ClientSampled :
 SSTDICC025

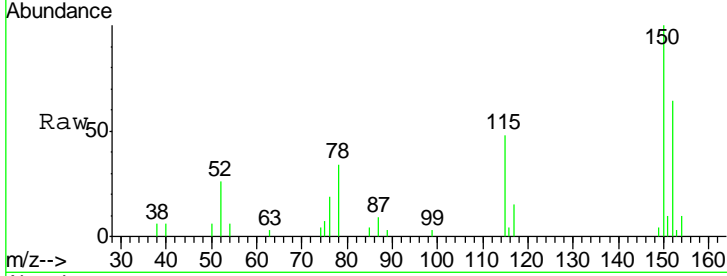

Tgt Ion	Resp	Lower	Upper
152	5515		
152	100		
150	157.1	123.4	185.2
115	74.9	43.3	64.9

Manual Integrations
APPROVED
 Sohil
 2/29/2016 10:21:33 AM

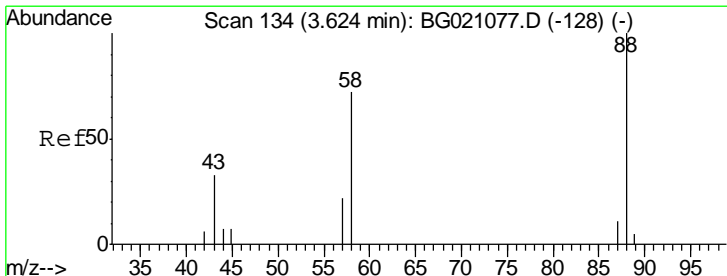
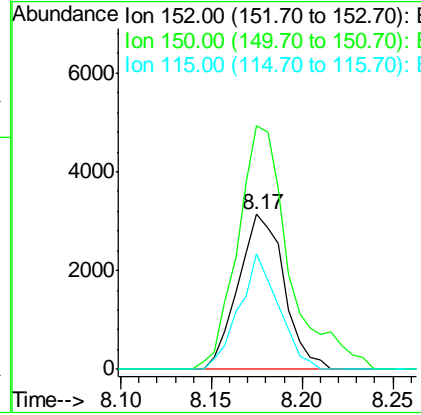
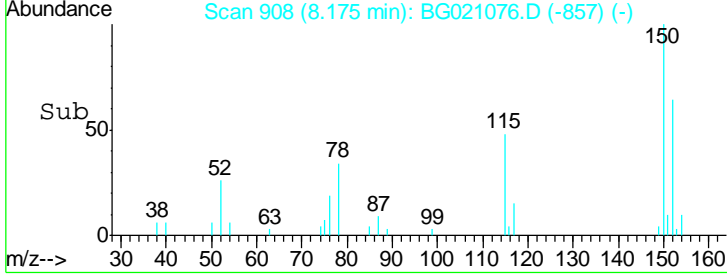

#2
 1,4-Dioxane
 Concen: 44.25 ng
 RT: 3.62 min Scan# 133
 Delta R.T. -0.00 min
 Lab File: BG021076.D
 Acq: 26 Feb 2016 13:13

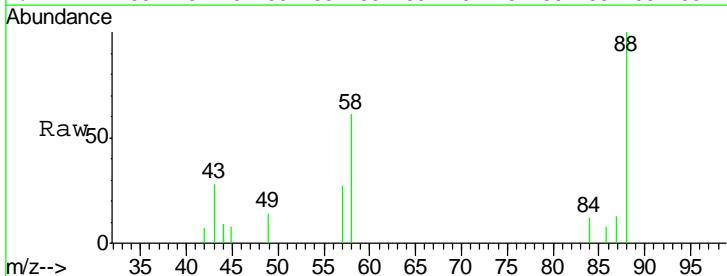

Tgt Ion	Resp	Lower	Upper
88	3594		
88	100		
58	61.5	55.9	83.9
43	26.6	22.5	33.7

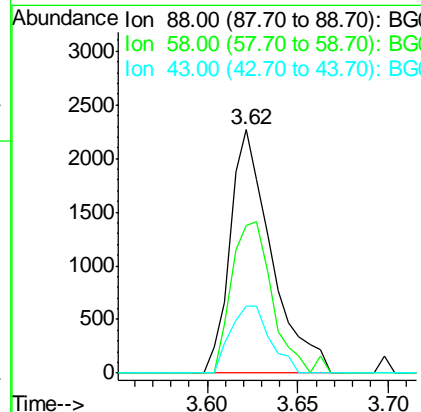
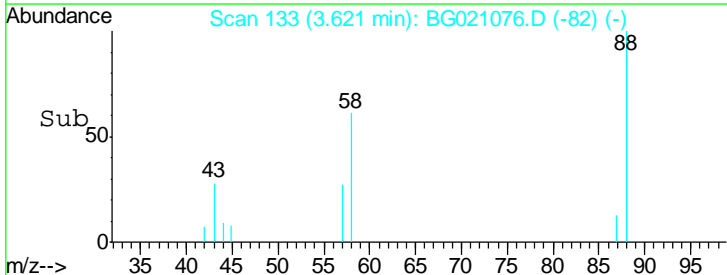

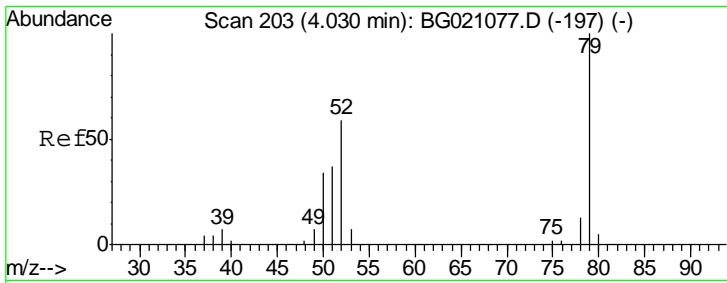

#3
 Pyridine
 Concen: 36.22 ng m
 RT: 4.03 min Scan# 202
 Delta R.T. -0.00 min
 Lab File: BG021076.D
 Acq: 26 Feb 2016 13:13

Instrument :
 BNA_G
ClientSampled :
 SSTDICC025

Tgt Ion	Resp	Lower	Upper
79	10419		
52	61.3	53.2	79.8
51	39.6	26.1	39.1#

Manual Integrations
APPROVED
 Sohil
 2/29/2016 10:21:33 AM

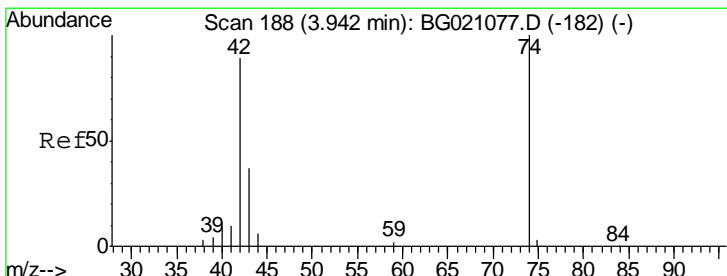
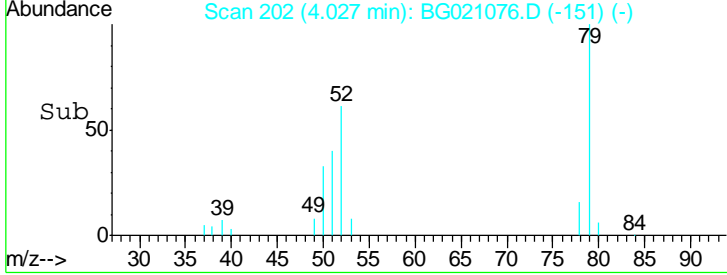
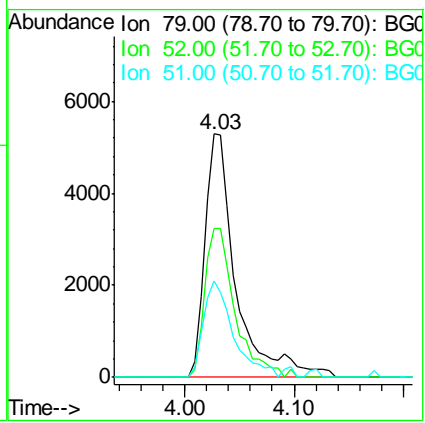
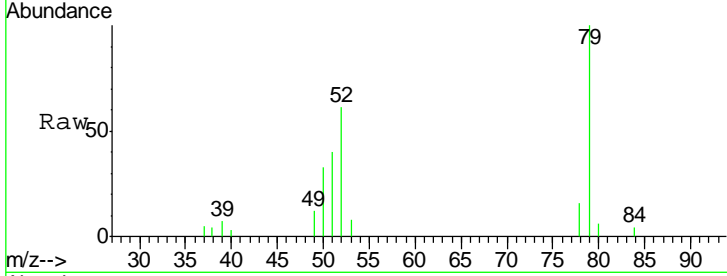

#4
 n-Nitrosodimethylamine
 Concen: 44.80 ng
 RT: 3.94 min Scan# 187
 Delta R.T. -0.00 min
 Lab File: BG021076.D
 Acq: 26 Feb 2016 13:13

Tgt Ion	Resp	Lower	Upper
42	5301		
74	98.6	102.3	153.5#
44	6.2	4.8	7.2

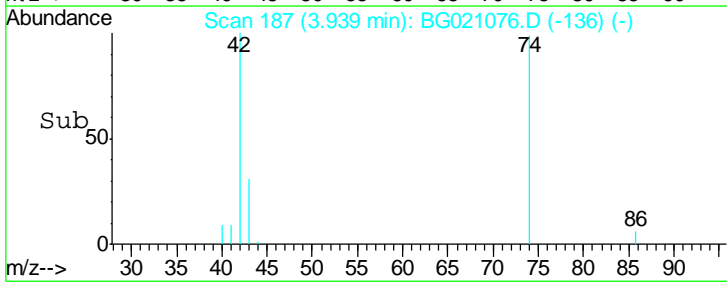
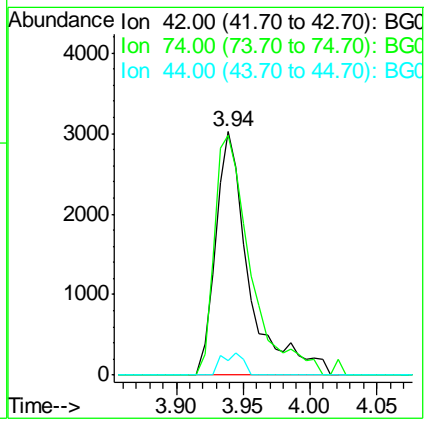
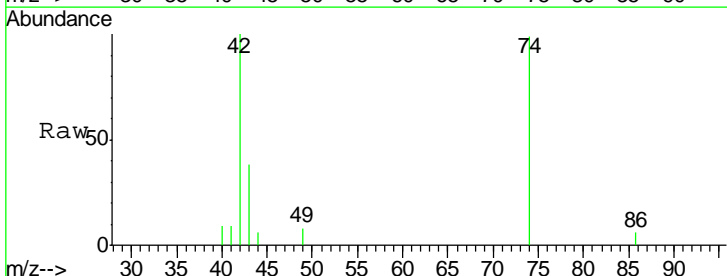

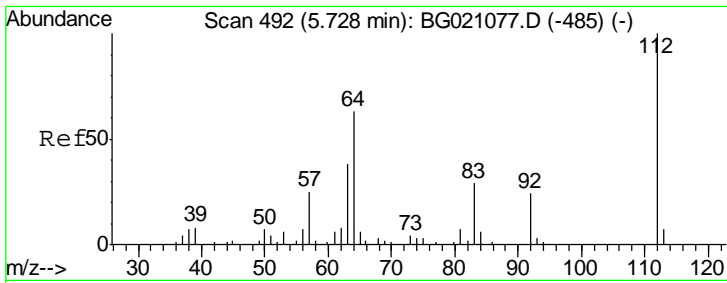

#5
 2-Fluorophenol
 Concen: 49.34 ng
 RT: 5.72 min Scan# 491
 Delta R.T. -0.00 min
 Lab File: BG021076.D
 Acq: 26 Feb 2016 13:13

Instrument :
 BNA_G
ClientSampled :
 SSTDICC025

Tgt Ion	Resp	Lower	Upper
112	15521		
64	70.3	42.6	63.8#
63	40.6	21.7	32.5#

Manual Integrations
APPROVED
 Sohil
 2/29/2016 10:21:33 AM

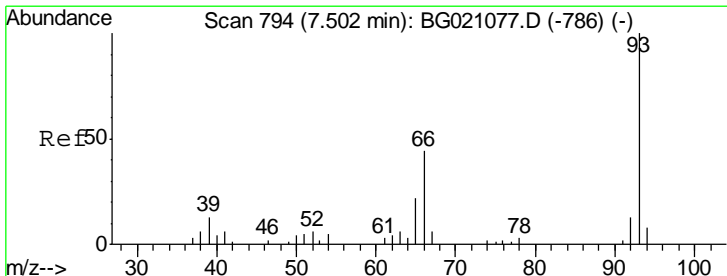
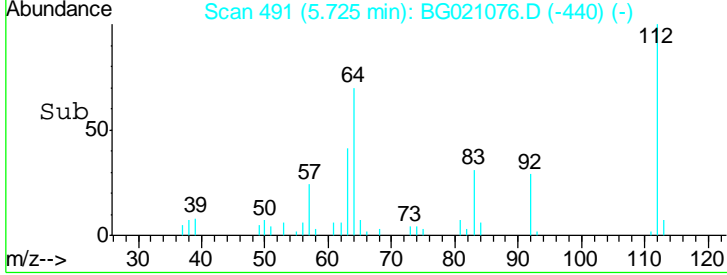
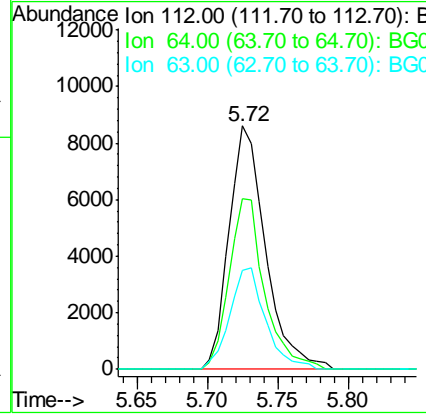
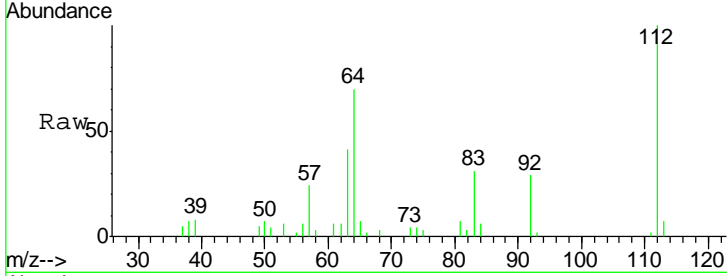

#6
 Aniline
 Concen: 25.12 ng
 RT: 7.49 min Scan# 792
 Delta R.T. -0.01 min
 Lab File: BG021076.D
 Acq: 26 Feb 2016 13:13

Tgt Ion	Resp	Lower	Upper
93	14349		
66	43.7	30.1	45.1
65	20.3	16.6	24.8

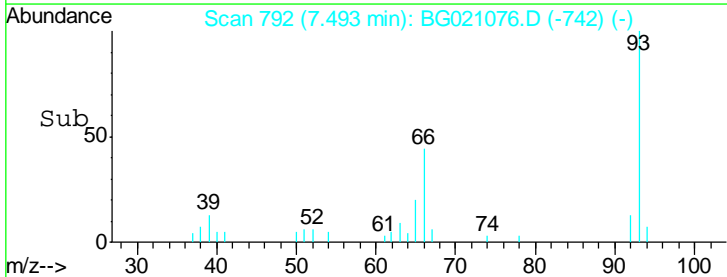
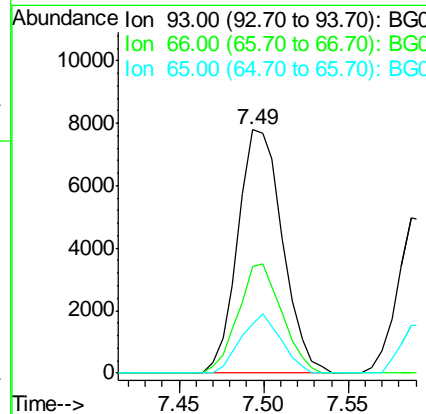
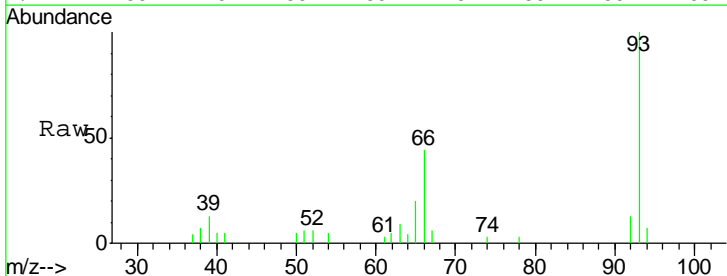

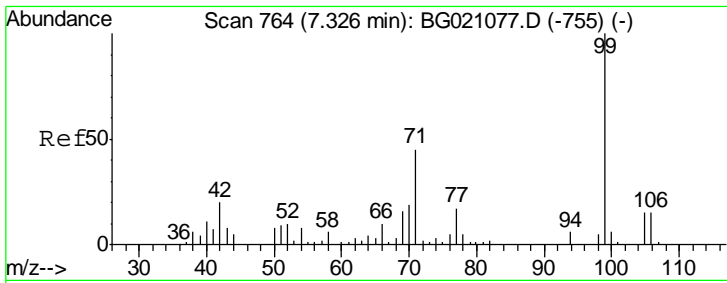

#7
 Phenol-d6
 Concen: 47.13 ng
 RT: 7.32 min Scan# 762
 Delta R.T. -0.01 min
 Lab File: BG021076.D
 Acq: 26 Feb 2016 13:13

Instrument :
 BNA_G
ClientSampled :
 SSTDICC025

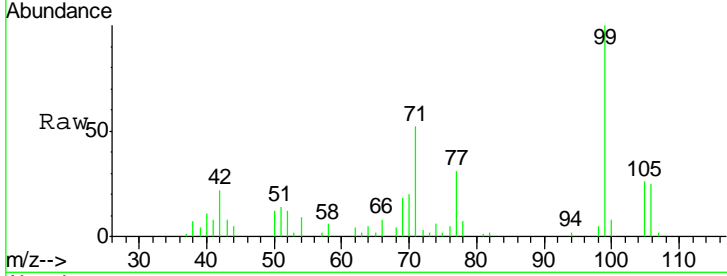

Tgt Ion	Resp	Lower	Upper
99	22833		
99	100		
42	22.0	13.2	19.8#
71	51.9	25.2	37.8#

Manual Integrations
APPROVED
 Sohil
 2/29/2016 10:21:33 AM

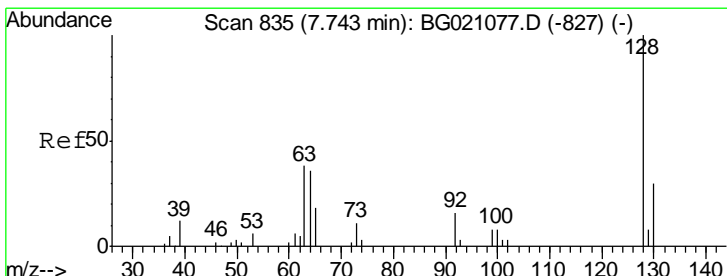
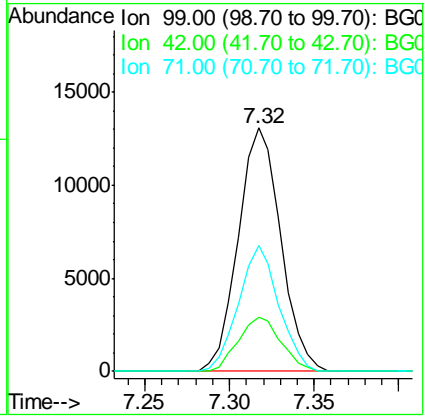
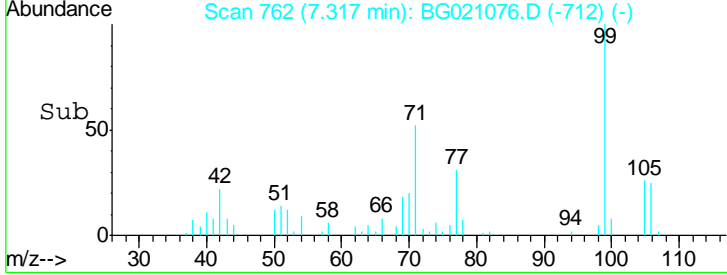

#8
 2-Chlorophenol
 Concen: 26.42 ng
 RT: 7.73 min Scan# 833
 Delta R.T. -0.01 min
 Lab File: BG021076.D
 Acq: 26 Feb 2016 13:13

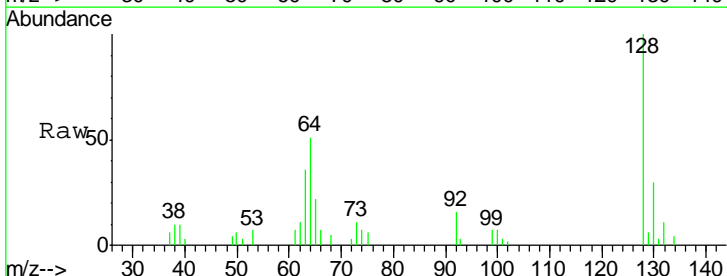

Tgt Ion	Resp	Lower	Upper
128	9972		
128	100		
130	30.3	11.9	51.9
64	50.7	25.8	65.8

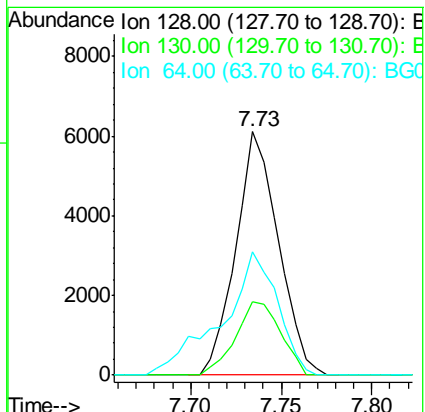
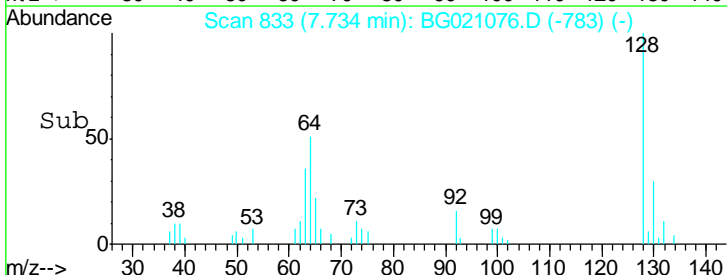

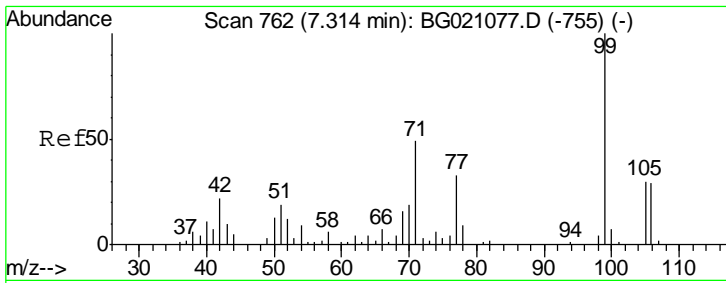

#9
Benzaldehyde
Concen: 30.88 ng
RT: 7.32 min Scan# 762
Delta R.T. 0.00 min
Lab File: BG021076.D
Acq: 26 Feb 2016 13:13

Instrument :
BNA_G
ClientSampled :
SSTDIC025

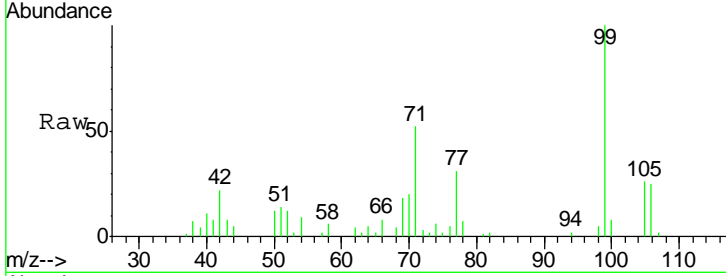

Tgt Ion: 77 Resp: 7236

Ion	Ratio	Lower	Upper
77	100		
105	85.6	77.4	117.4
106	81.7	72.8	112.8

Manual Integrations
APPROVED
Sohil
2/29/2016 10:21:33 AM

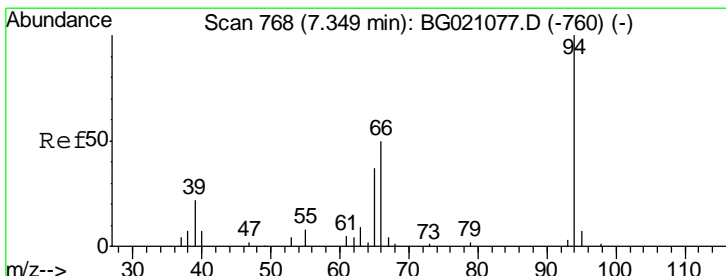
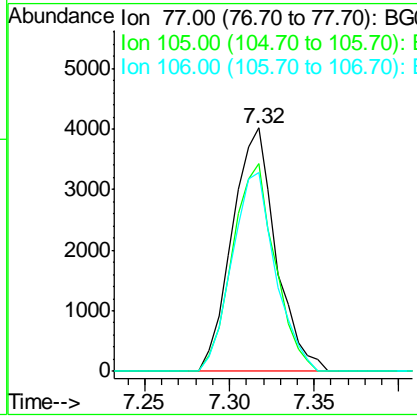
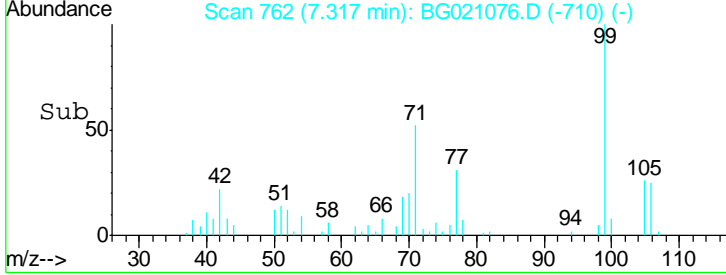

#10
Phenol
Concen: 24.32 ng
RT: 7.35 min Scan# 767
Delta R.T. -0.00 min
Lab File: BG021076.D
Acq: 26 Feb 2016 13:13

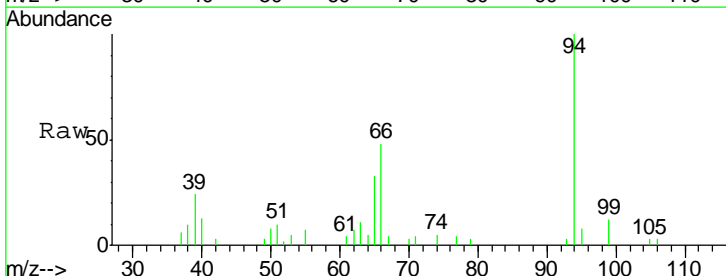

Tgt Ion: 94 Resp: 12293

Ion	Ratio	Lower	Upper
94	100		
65	32.9	7.2	47.2
66	47.7	15.4	55.4

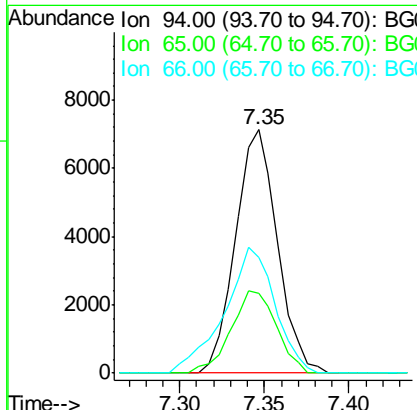
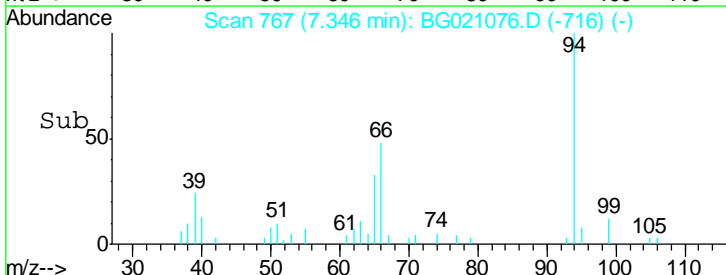

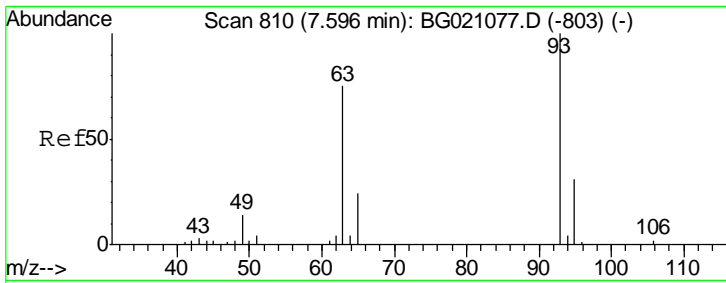

#11
 bis(2-Chloroethyl)ether
 Concen: 21.36 ng
 RT: 7.59 min Scan# 808
 Delta R.T. -0.01 min
 Lab File: BG021076.D
 Acq: 26 Feb 2016 13:13

Instrument :
 BNA_G
ClientSampled :
 SSTDICC025

Tgt Ion	Resp	Lower	Upper
93	100		
63	79.4	60.5	100.5
95	34.0	14.6	54.6

Manual Integrations
APPROVED
 Sohil
 2/29/2016 10:21:33 AM

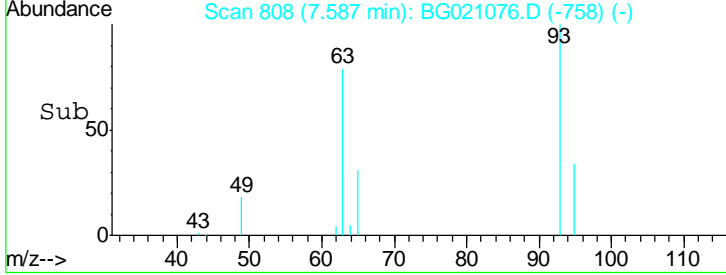
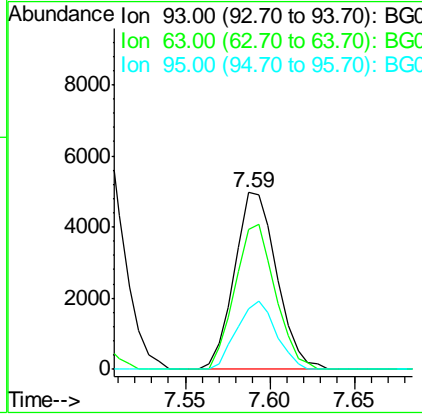
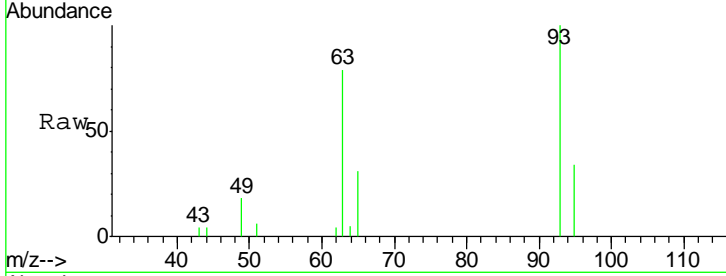

#12
 1,3-Dichlorobenzene
 Concen: 25.12 ng
 RT: 8.06 min Scan# 889
 Delta R.T. -0.00 min
 Lab File: BG021076.D
 Acq: 26 Feb 2016 13:13

Tgt Ion	Resp	Lower	Upper
146	100		
148	59.6	52.6	78.8
75	38.0	24.0	36.0#

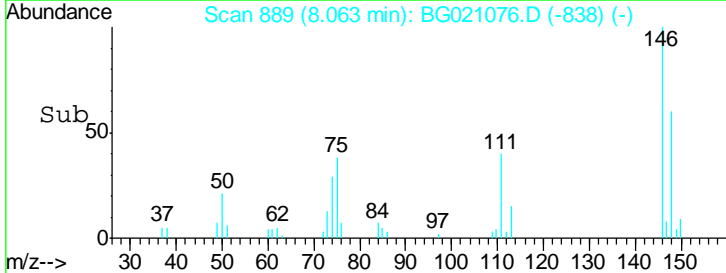
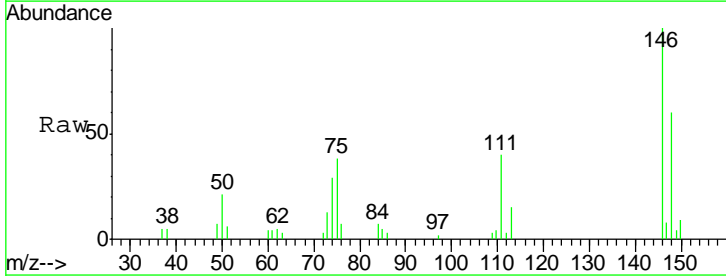
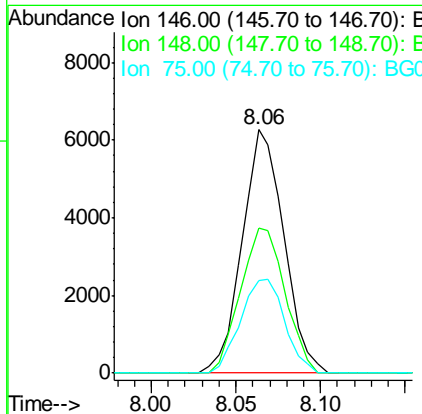
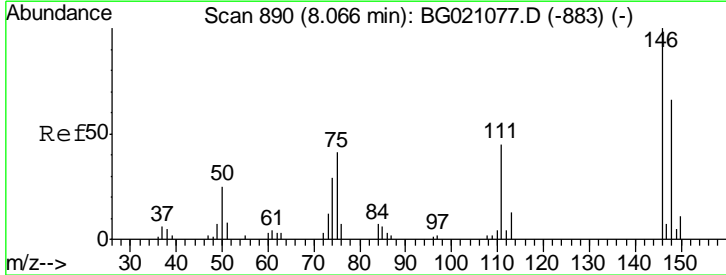

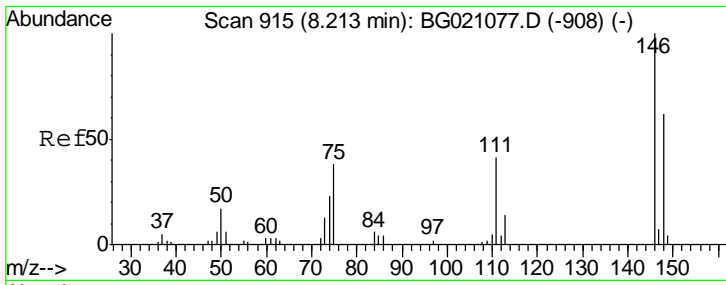

#13
 1,4-Dichlorobenzene
 Concen: 24.17 ng
 RT: 8.21 min Scan# 914
 Delta R.T. -0.00 min
 Lab File: BG021076.D
 Acq: 26 Feb 2016 13:13

Instrument :
 BNA_G
 ClientSampled :
 SSTDICC025

Tgt Ion	Resp	Lower	Upper
146	10784		
148	61.5	50.2	75.4
111	43.6	31.9	47.9

Manual Integrations
APPROVED
 Sohil
 2/29/2016 10:21:33 AM

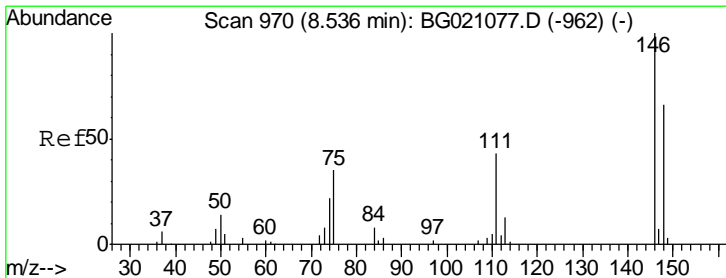
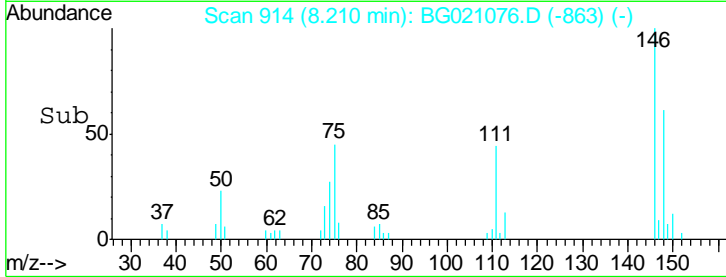
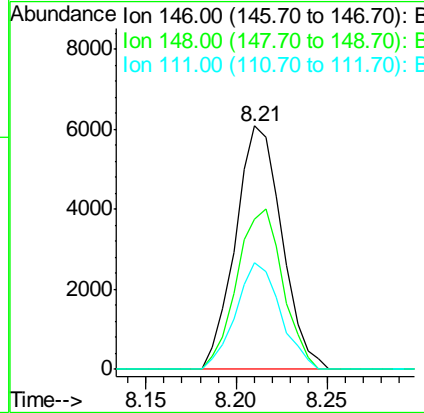
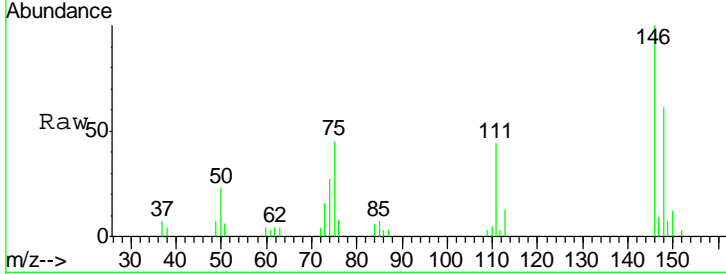

#14
 1,2-Dichlorobenzene
 Concen: 25.23 ng
 RT: 8.53 min Scan# 969
 Delta R.T. -0.00 min
 Lab File: BG021076.D
 Acq: 26 Feb 2016 13:13

Tgt Ion	Resp	Lower	Upper
146	10454		
148	63.6	50.5	75.7
111	45.7	35.4	53.2

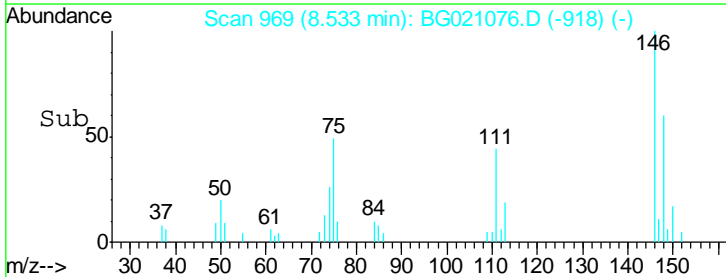
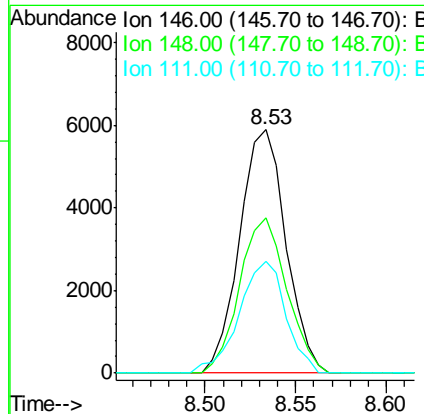
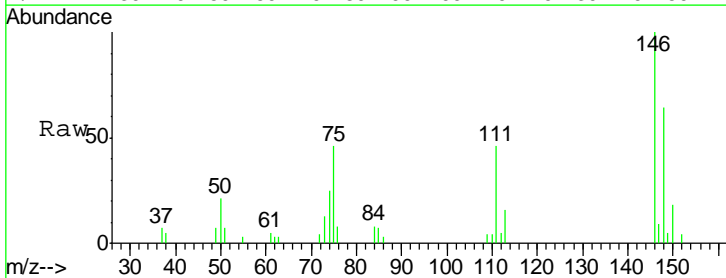

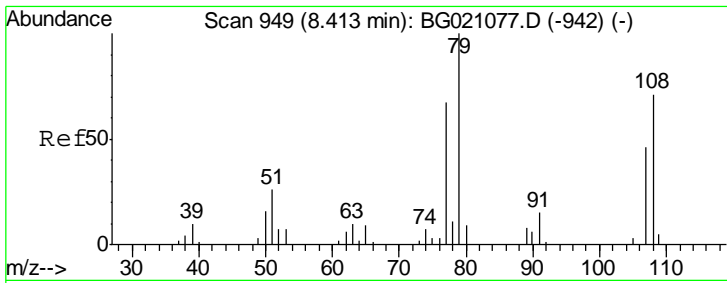

#15
 Benzyl Alcohol
 Concen: 30.95 ng
 RT: 8.41 min Scan# 948
 Delta R.T. -0.00 min
 Lab File: BG021076.D
 Acq: 26 Feb 2016 13:13

Instrument :
 BNA_G
ClientSampled :
 SSTDICC025

Tgt Ion	Resp	Lower	Upper
79	10210		
108	63.9	65.1	97.7#
77	62.2	53.8	80.8

Manual Integrations
APPROVED
 Sohil
 2/29/2016 10:21:33 AM

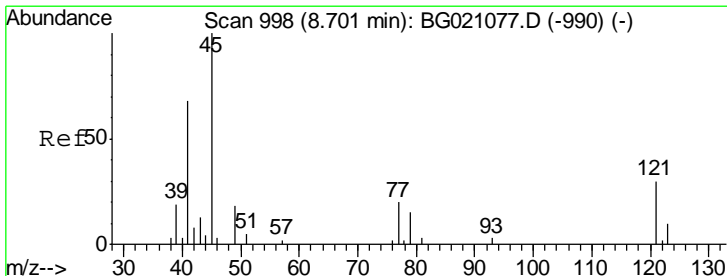
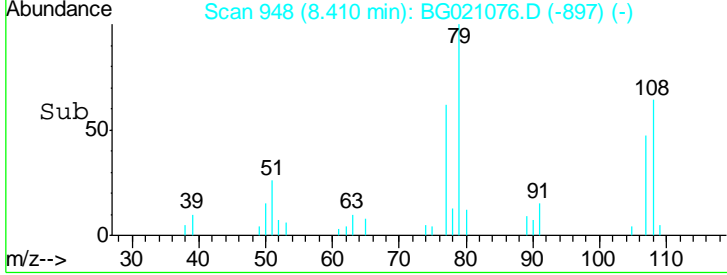
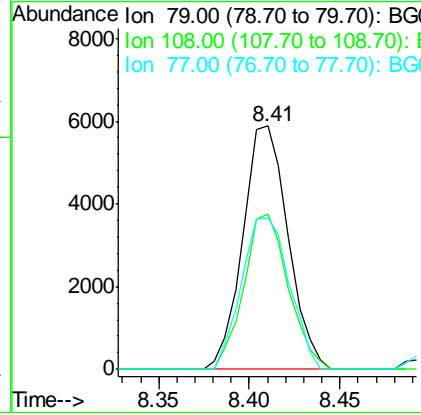
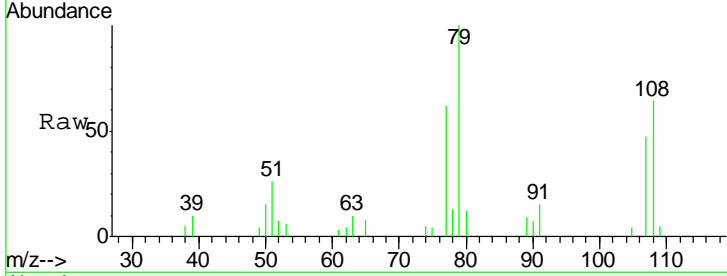

#16
 2,2'-oxybis(1-Chloropropane)
 Concen: 15.23 ng
 RT: 8.70 min Scan# 997
 Delta R.T. -0.00 min
 Lab File: BG021076.D
 Acq: 26 Feb 2016 13:13

Tgt Ion	Resp	Lower	Upper
45	10404		
77	21.5	0.0	33.3
79	15.3	0.0	29.6

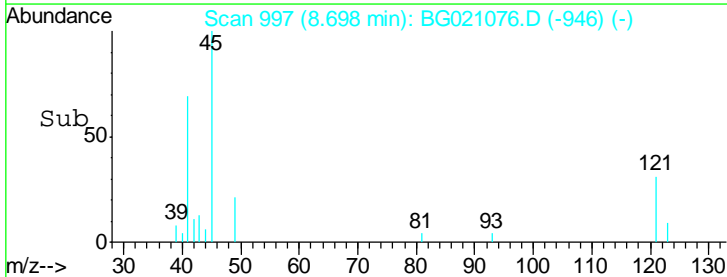
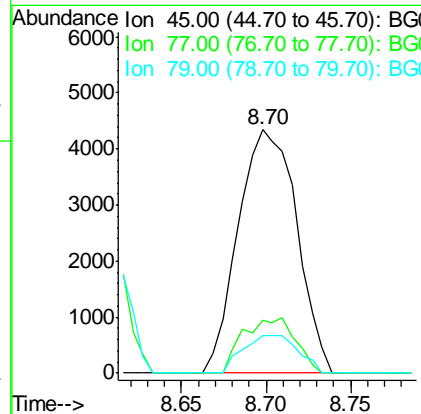
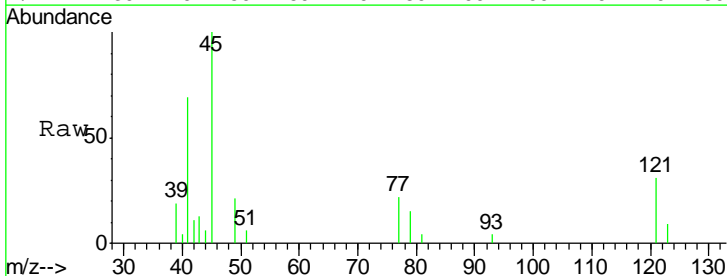

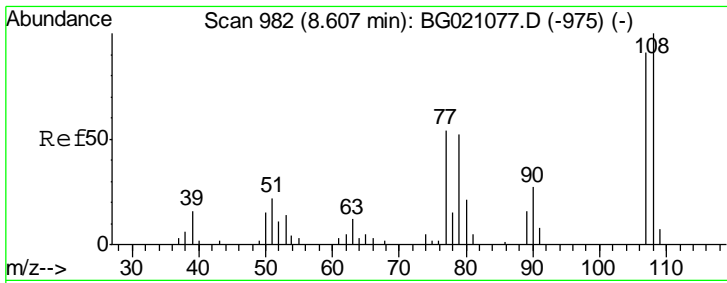

#17
 2-Methylphenol
 Concen: 24.07 ng
 RT: 8.60 min Scan# 981
 Delta R.T. -0.00 min
 Lab File: BG021076.D
 Acq: 26 Feb 2016 13:13

Instrument :
 BNA_G
 ClientSampled :
 SSTDICC025

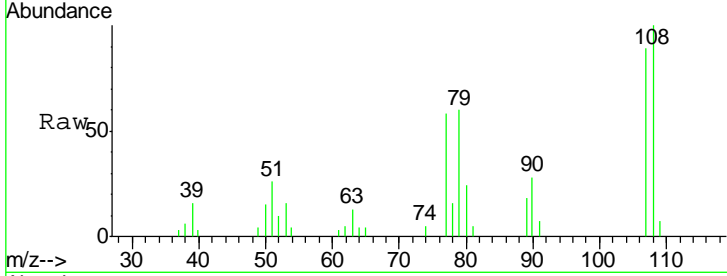

Tgt Ion	Resp	Lower	Upper
107	8278		
107	100		
108	112.3	88.8	133.2
77	64.7	38.0	57.0#
79	67.1	32.6	49.0#

Manual Integrations
 APPROVED
 Sohil
 2/29/2016 10:21:33 AM

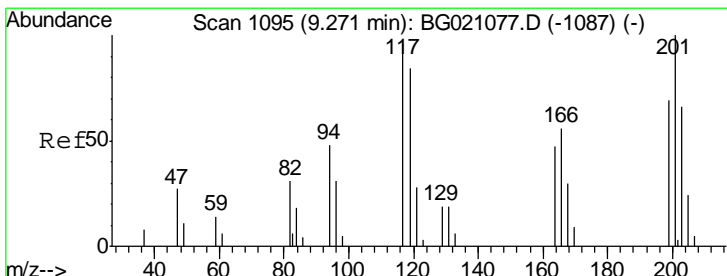
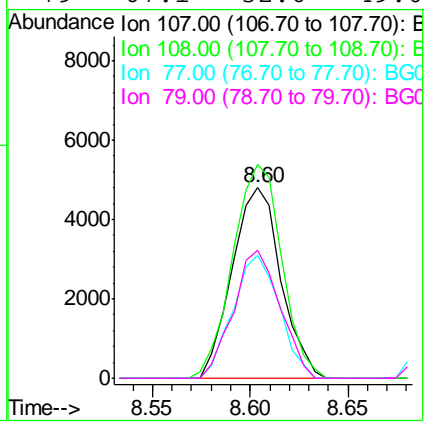
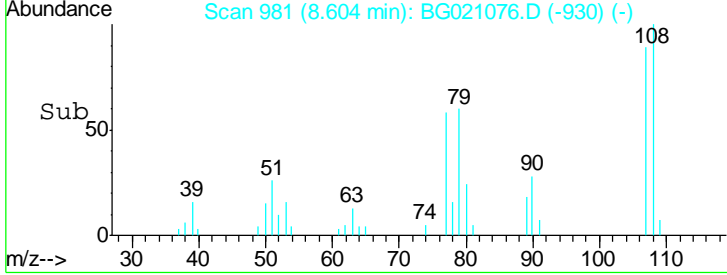

#18
 Hexachloroethane
 Concen: 25.89 ng
 RT: 9.27 min Scan# 1094
 Delta R.T. -0.00 min
 Lab File: BG021076.D
 Acq: 26 Feb 2016 13:13

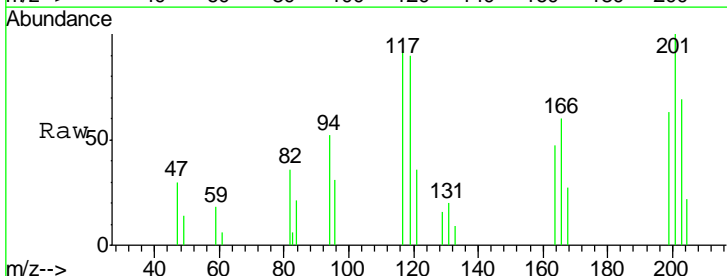

Tgt Ion	Resp	Lower	Upper
117	4147		
117	100		
119	98.2	74.5	111.7
201	109.0	68.2	102.4#

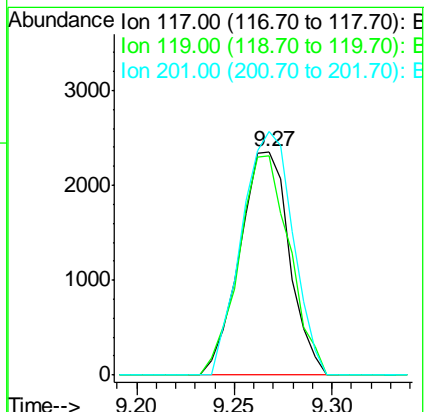
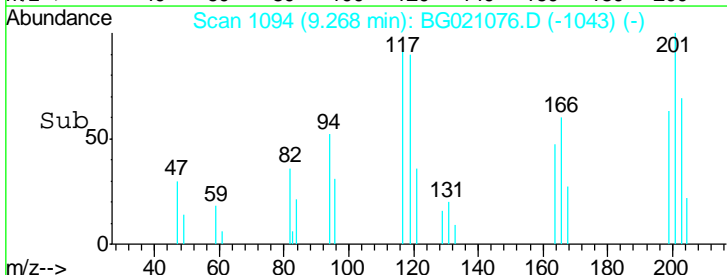

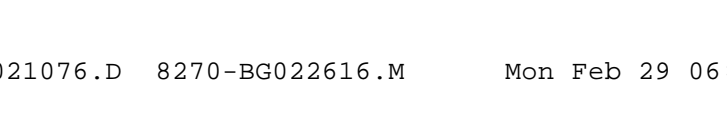
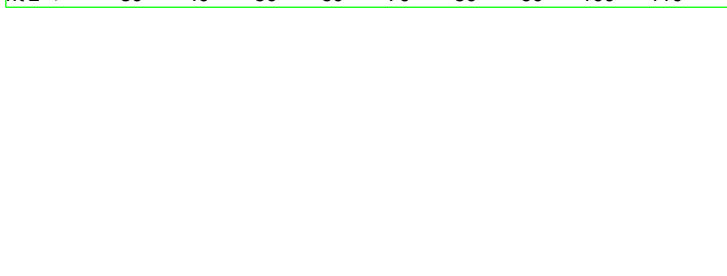
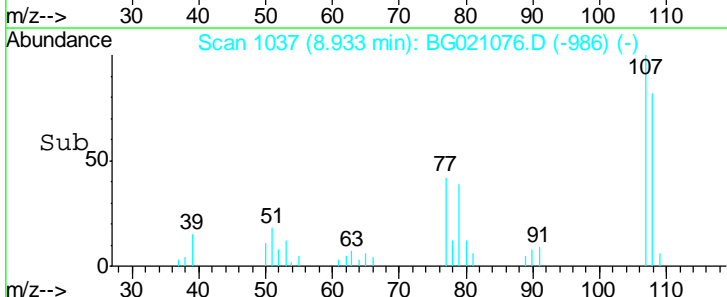
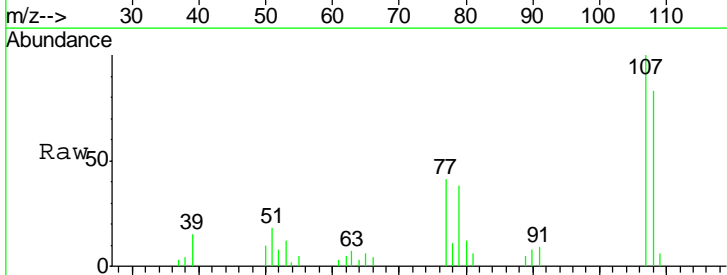
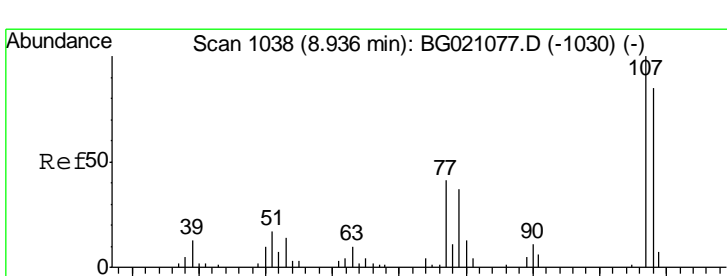
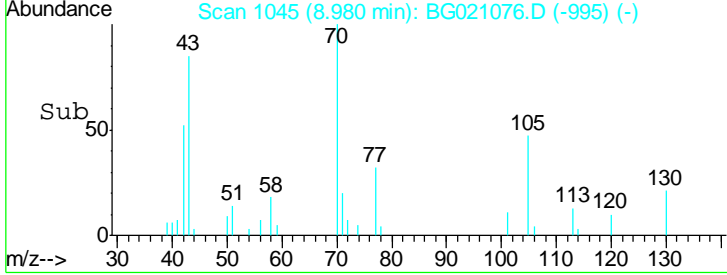
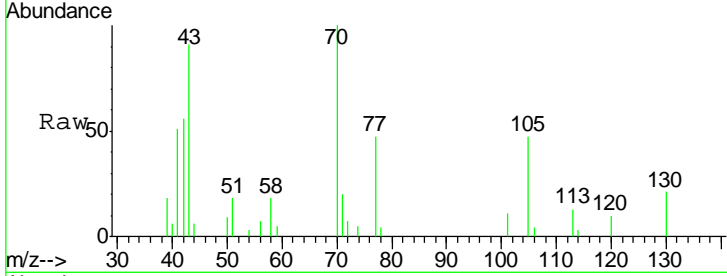
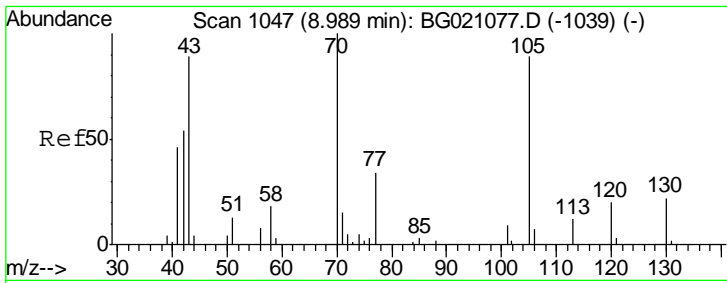

#19
 n-Nitroso-di-n-propylamine
 Concen: 27.14 ng
 RT: 8.98 min Scan# 1045
 Delta R.T. -0.01 min
 Lab File: BG021076.D
 Acq: 26 Feb 2016 13:13

Tgt Ion	Resp	Lower	Upper
70	100		
42	55.5	48.8	73.2
101	10.7	8.5	12.7
130	21.2	15.4	23.2

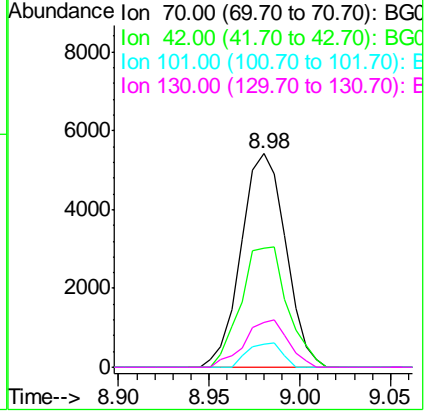

#20
 3+4-Methylphenols
 Concen: 25.20 ng
 RT: 8.93 min Scan# 1037
 Delta R.T. -0.00 min
 Lab File: BG021076.D
 Acq: 26 Feb 2016 13:13

Tgt Ion	Resp	Lower	Upper
107	100		
108	83.5	67.6	107.6
77	40.8	14.4	54.4
79	37.7	7.7	47.7

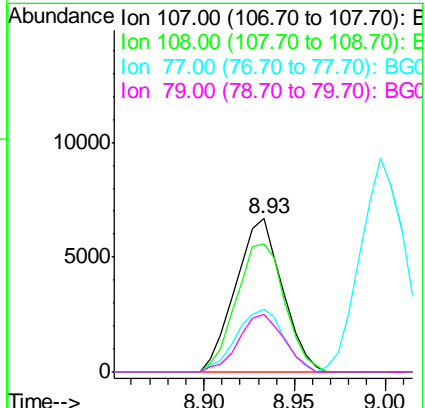

Instrument :
 BNA_G
 ClientSampled :
 SSTDICC025

Manual Integrations
 APPROVED
 Sohil
 2/29/2016 10:21:33 AM

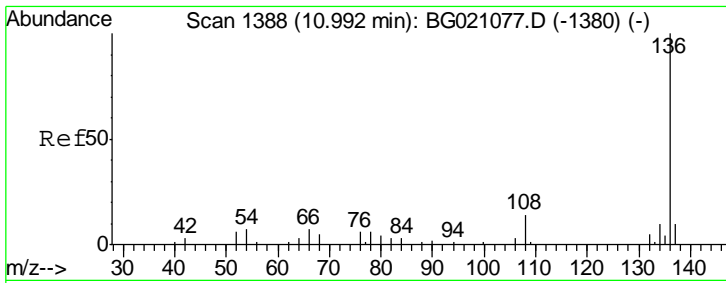

#21
 Naphthalene-d8
 Concen: 20.00 ng
 RT: 10.99 min Scan# 1387
 Delta R.T. -0.00 min
 Lab File: BG021076.D
 Acq: 26 Feb 2016 13:13

Instrument :
 BNA_G
 ClientSampled :
 SSTDICC025

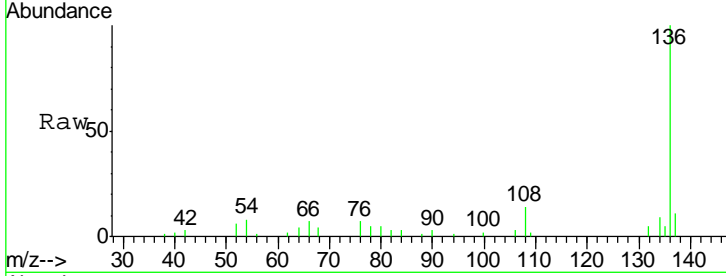

Tgt Ion: 136 Resp: 25355

Ion	Ratio	Lower	Upper
136	100		
137	11.1	8.8	13.2
54	7.9	6.9	10.3
68	3.9	5.8	8.6#

Manual Integrations
 APPROVED
 Sohil
 2/29/2016 10:21:33 AM

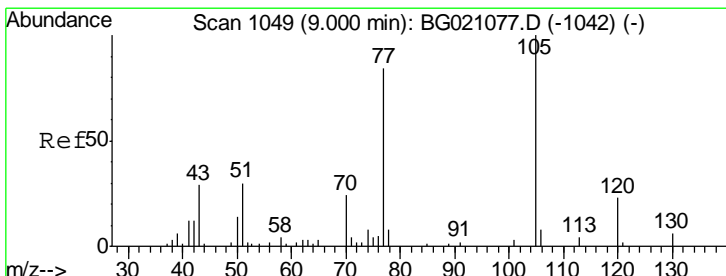
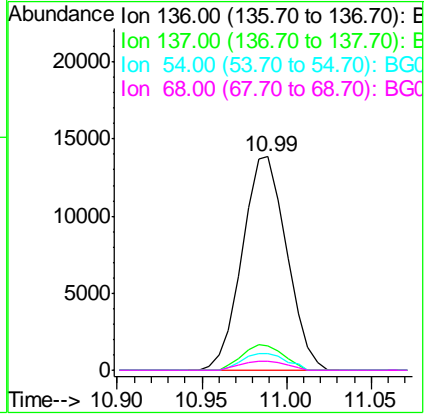
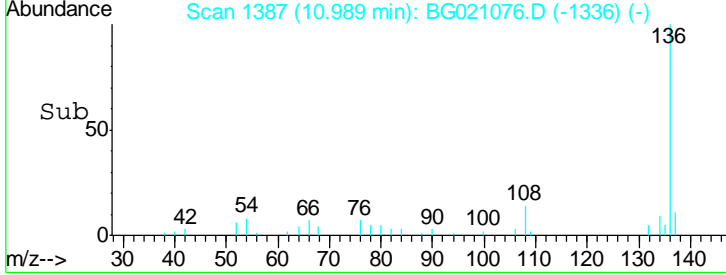

#22
 Acetophenone
 Concen: 29.61 ng
 RT: 9.00 min Scan# 1048
 Delta R.T. -0.00 min
 Lab File: BG021076.D
 Acq: 26 Feb 2016 13:13

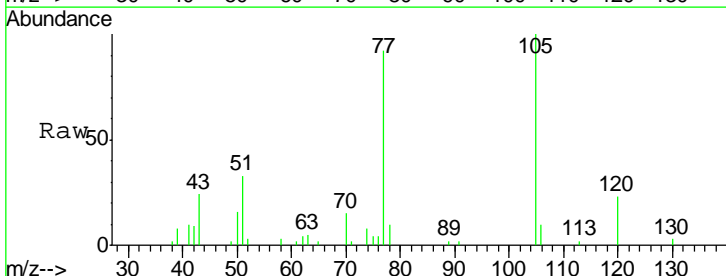

Tgt Ion: 105 Resp: 17370

Ion	Ratio	Lower	Upper
105	100		
71	2.1	0.0	0.0#
51	33.1	21.4	32.2#
120	22.7	18.0	27.0#

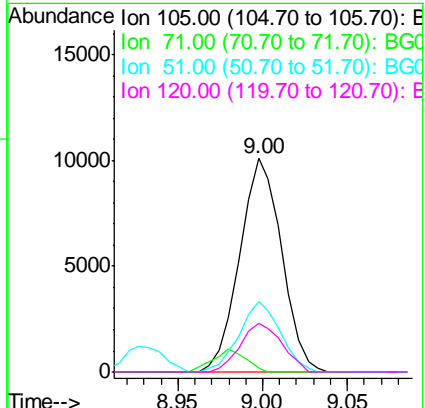
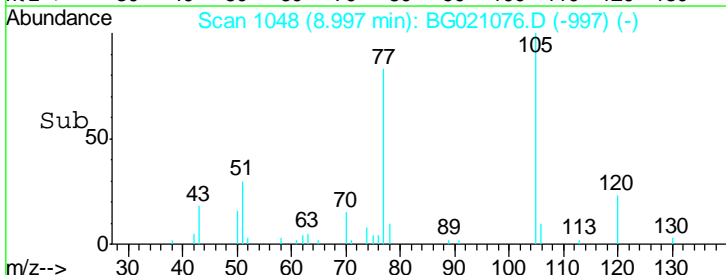

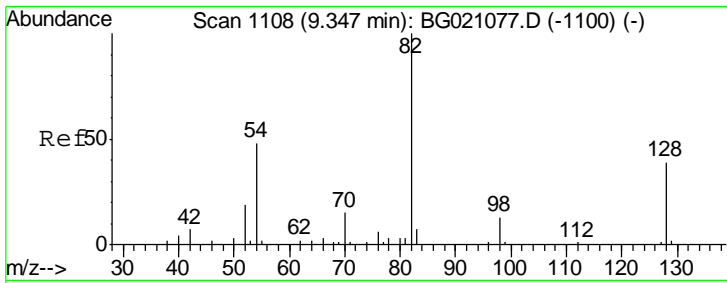

#23
 Nitrobenzene-d5
 Concen: 63.36 ng
 RT: 9.34 min Scan# 1106
 Delta R.T. -0.01 min
 Lab File: BG021076.D
 Acq: 26 Feb 2016 13:13

Instrument :
 BNA_G
 ClientSampled :
 SSTDICC025

Tgt Ion	Resp	Lower	Upper
82	27361		
128	36.0	36.3	54.5#
54	46.6	37.6	56.4

Manual Integrations
 APPROVED
 Sohil
 2/29/2016 10:21:33 AM

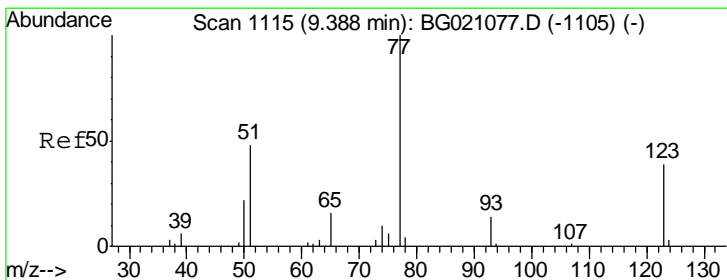
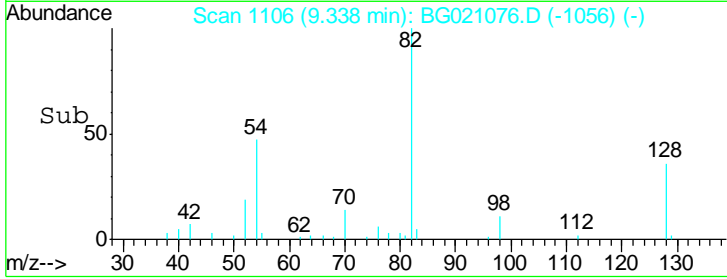
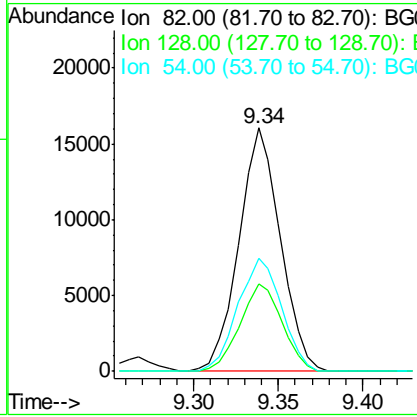
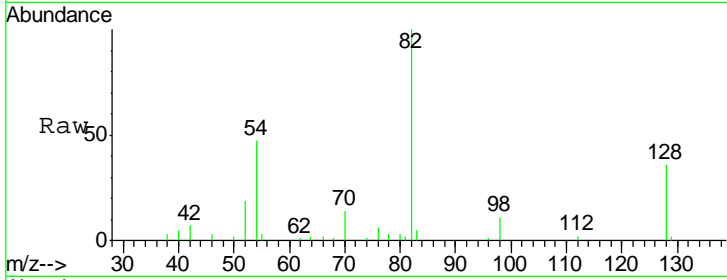

#24
 Nitrobenzene
 Concen: 30.97 ng
 RT: 9.38 min Scan# 1113
 Delta R.T. -0.01 min
 Lab File: BG021076.D
 Acq: 26 Feb 2016 13:13

Tgt Ion	Resp	Lower	Upper
77	14509		
123	36.8	35.8	53.6
65	14.8	10.6	16.0

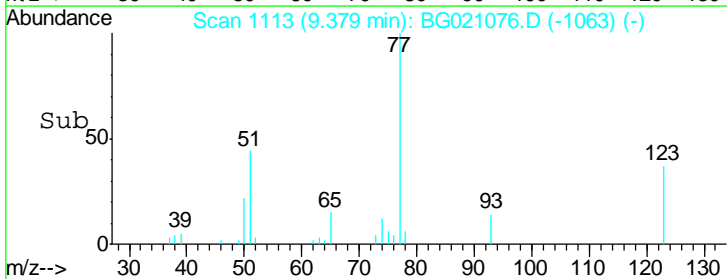
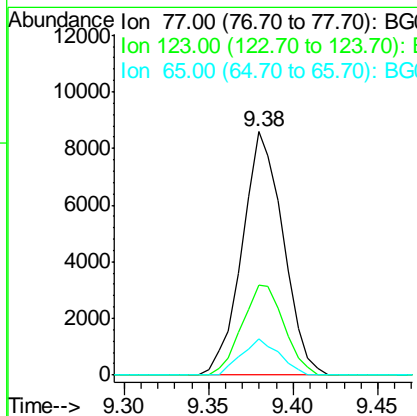
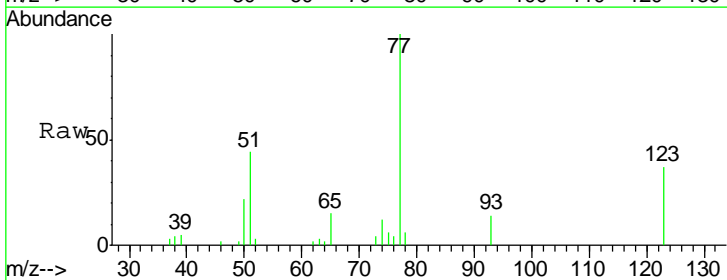

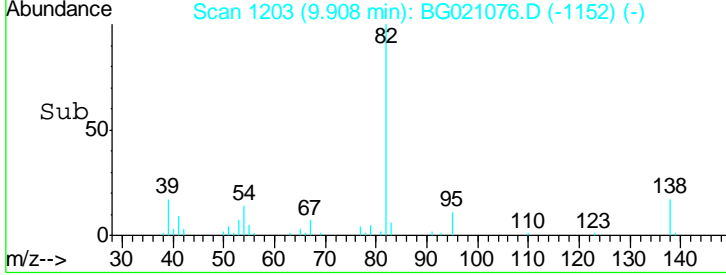
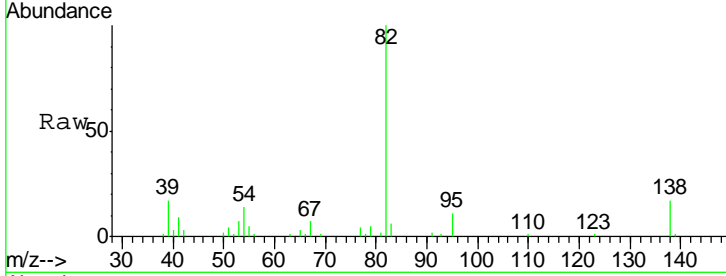
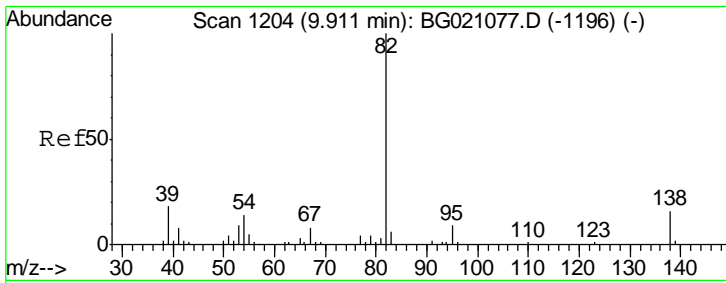

#25
 Isophorone
 Concen: 28.34 ng
 RT: 9.91 min Scan# 1203
 Delta R.T. -0.00 min
 Lab File: BG021076.D
 Acq: 26 Feb 2016 13:13

Tgt Ion	Resp	Lower	Upper
82	100		
95	11.0	5.4	8.0#
138	16.6	13.4	20.0

Instrument :
 BNA_G
ClientSampled :
 SSTDICC025

Manual Integrations
APPROVED
 Sohil
 2/29/2016 10:21:33 AM

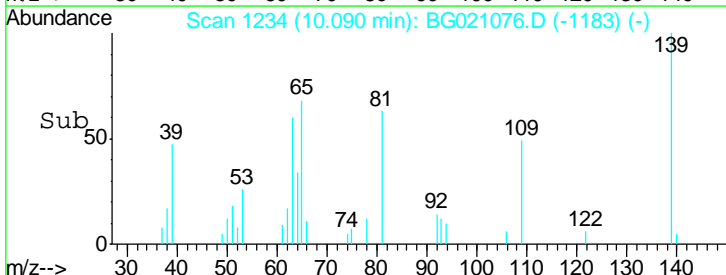
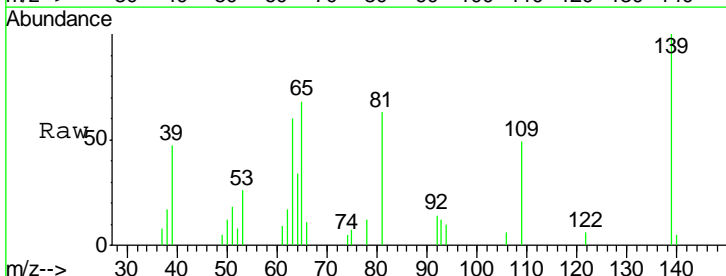
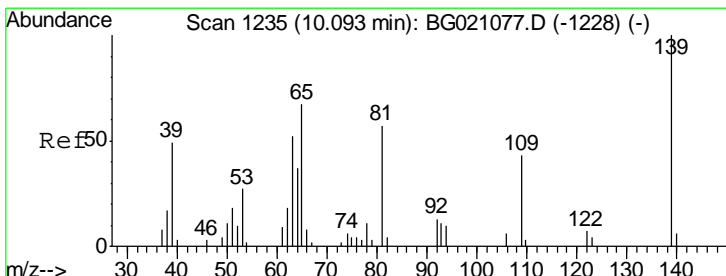
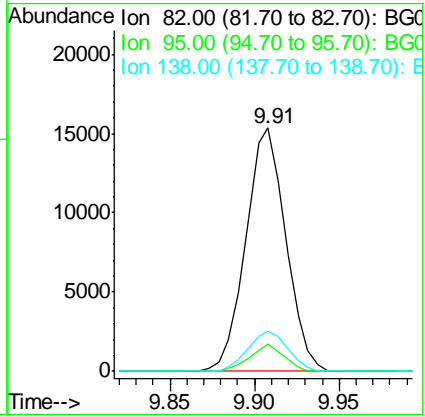

#26
 2-Nitrophenol
 Concen: 28.27 ng
 RT: 10.09 min Scan# 1234
 Delta R.T. -0.00 min
 Lab File: BG021076.D
 Acq: 26 Feb 2016 13:13

Tgt Ion	Resp	Lower	Upper
139	100		
109	49.2	21.4	32.0#
65	68.3	37.8	56.8#

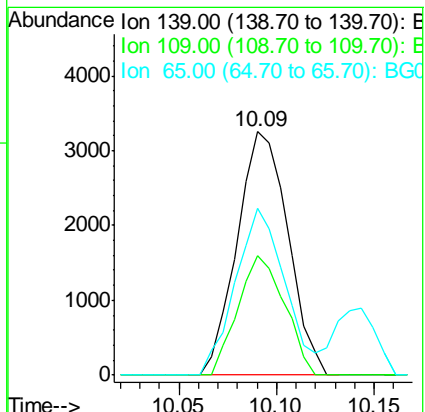

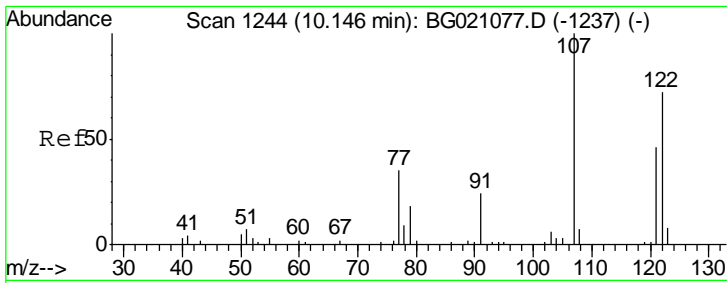

#27
 2,4-Dimethylphenol
 Concen: 28.83 ng
 RT: 10.14 min Scan# 1242
 Delta R.T. -0.01 min
 Lab File: BG021076.D
 Acq: 26 Feb 2016 13:13

Instrument :
 BNA_G
 ClientSampled :
 SSTDICC025

Tgt Ion	Resp	Lower	Upper
122	10807		
107	126.6	94.1	141.1
121	56.5	45.9	68.9

Manual Integrations
APPROVED
 Sohil
 2/29/2016 10:21:33 AM

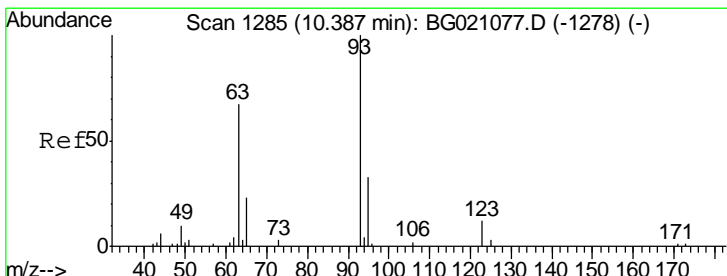
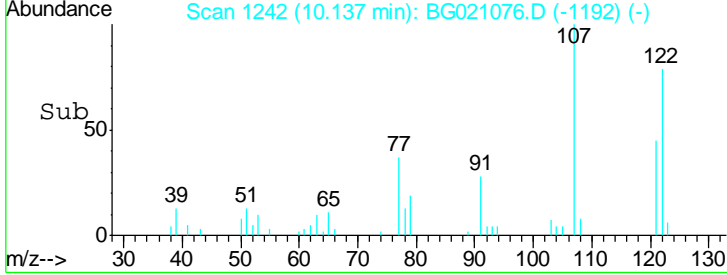
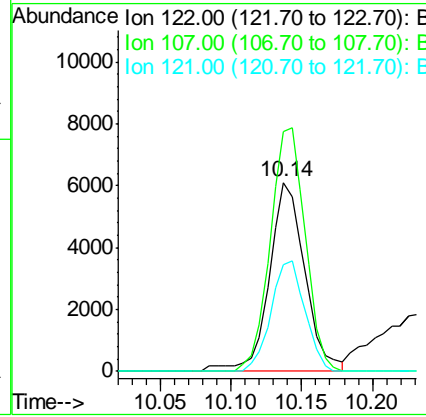
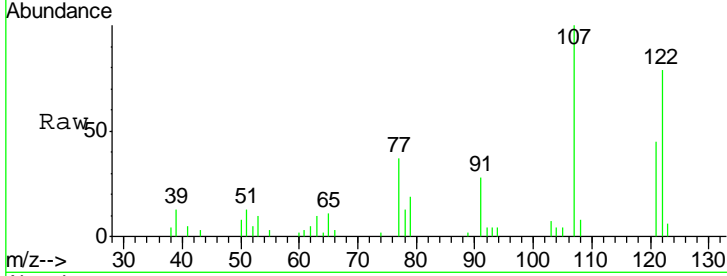

#28
 bis(2-Chloroethoxy)methane
 Concen: 26.25 ng
 RT: 10.38 min Scan# 1284
 Delta R.T. -0.00 min
 Lab File: BG021076.D
 Acq: 26 Feb 2016 13:13

Tgt Ion	Resp	Lower	Upper
93	12630		
95	31.7	24.2	36.2
123	13.4	9.0	13.6

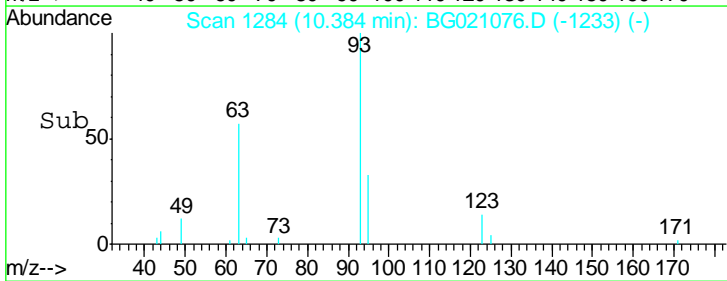
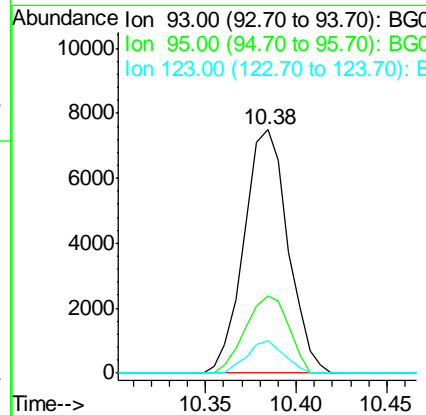
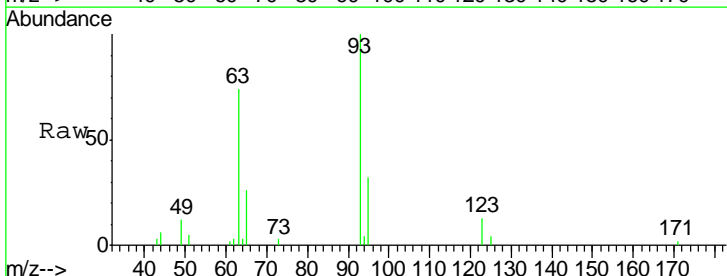

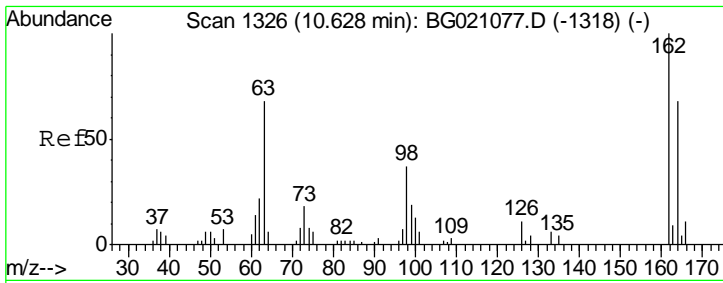

#29
 2,4-Dichlorophenol
 Concen: 29.04 ng
 RT: 10.62 min Scan# 1325
 Delta R.T. -0.00 min
 Lab File: BG021076.D
 Acq: 26 Feb 2016 13:13

Instrument :
 BNA_G
ClientSampled :
 SSTDICC025

Tgt Ion	Resp	Lower	Upper
162	100		
164	61.6	43.7	83.7
98	37.7	18.3	58.3

Manual Integrations
APPROVED
 Sohil
 2/29/2016 10:21:33 AM

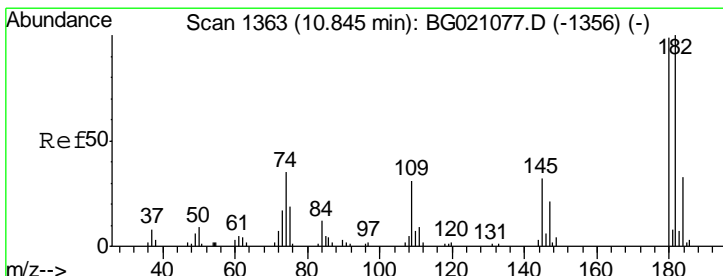
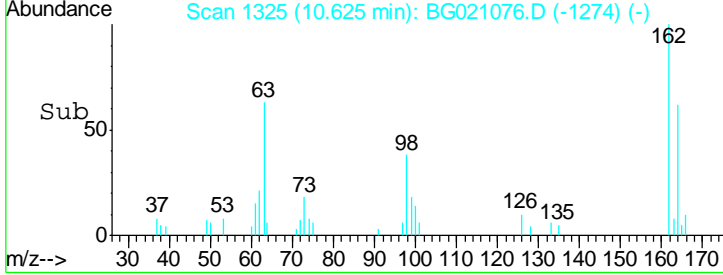
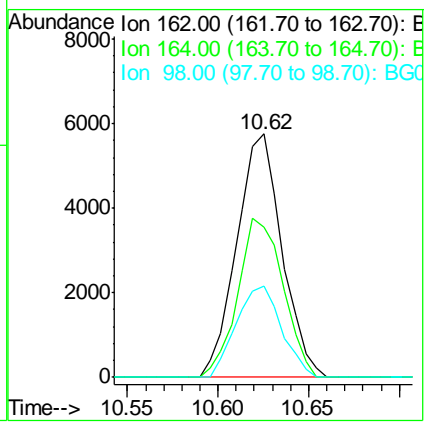
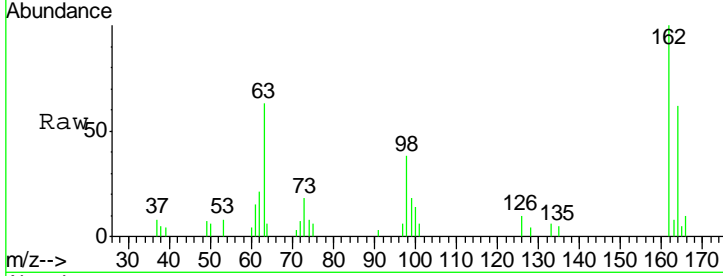

#30
 1,2,4-Trichlorobenzene
 Concen: 31.03 ng
 RT: 10.84 min Scan# 1362
 Delta R.T. -0.00 min
 Lab File: BG021076.D
 Acq: 26 Feb 2016 13:13

Tgt Ion	Resp	Lower	Upper
180	100		
182	95.3	77.4	116.0
145	31.3	25.7	38.5

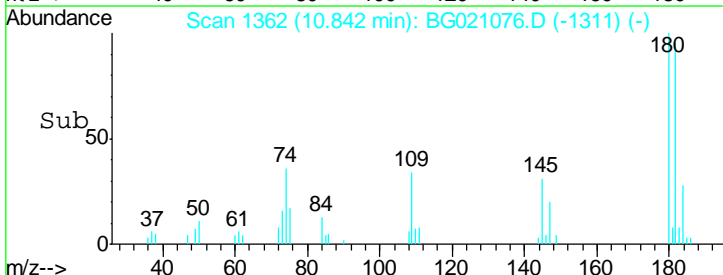
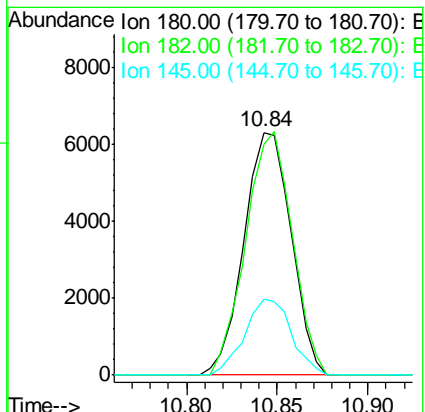
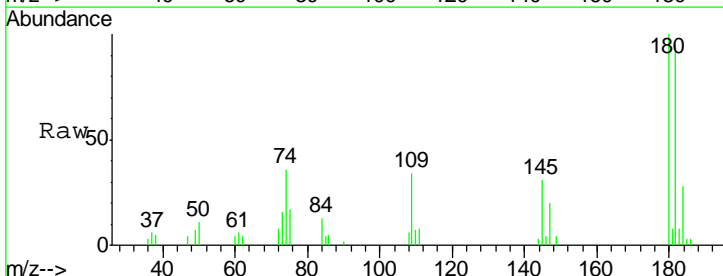

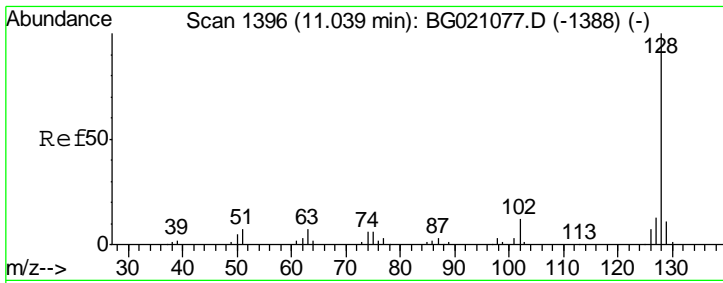

#31
 Naphthalene
 Concen: 24.98 ng
 RT: 11.04 min Scan# 1395
 Delta R.T. -0.00 min
 Lab File: BG021076.D
 Acq: 26 Feb 2016 13:13

Instrument :
 BNA_G
 ClientSampled :
 SSTDICC025

Tgt Ion	Resp	Lower	Upper
128	33123		
129	10.5	9.4	14.2
127	13.9	10.8	16.2

Manual Integrations
 APPROVED
 Sohil
 2/29/2016 10:21:33 AM

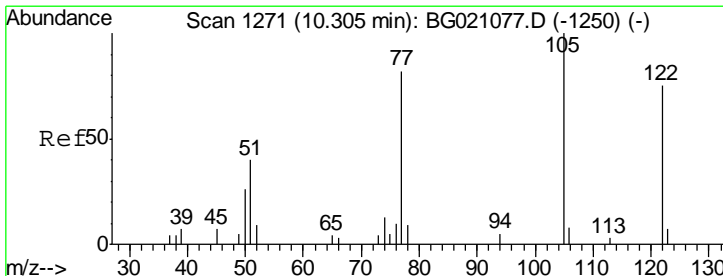
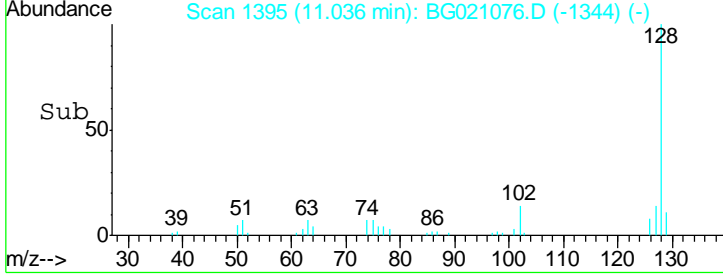
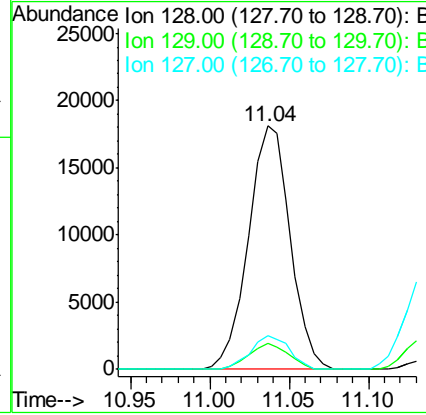
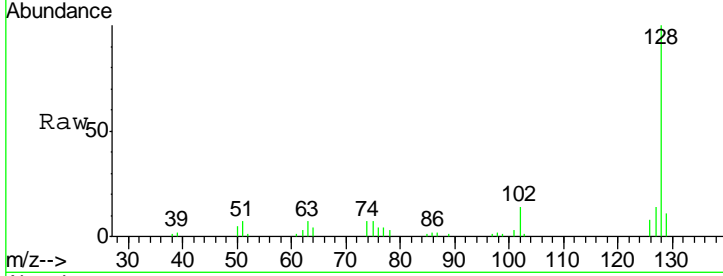

#32
 Benzoic acid
 Concen: 32.27 ng
 RT: 10.25 min Scan# 1261
 Delta R.T. -0.06 min
 Lab File: BG021076.D
 Acq: 26 Feb 2016 13:13

Tgt Ion	Resp	Lower	Upper
122	9149		
105	122.0	98.7	138.7
77	111.0	84.5	124.5

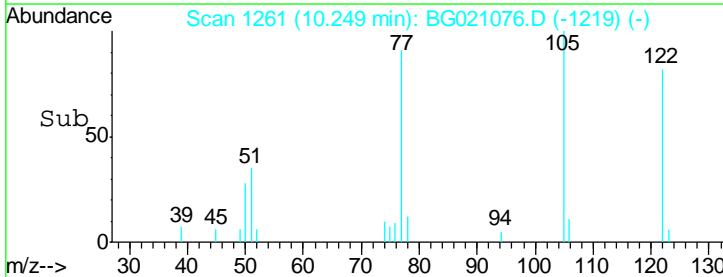
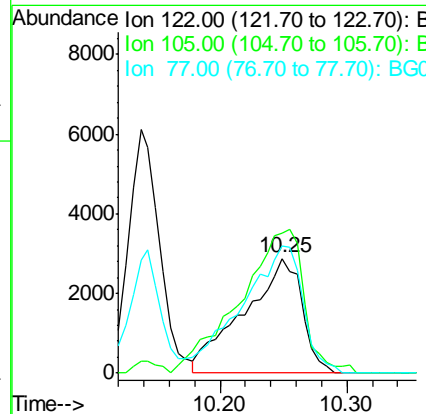
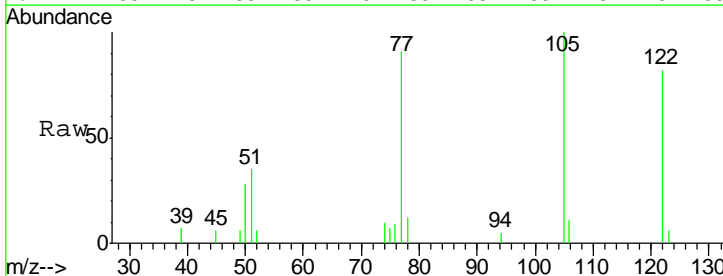

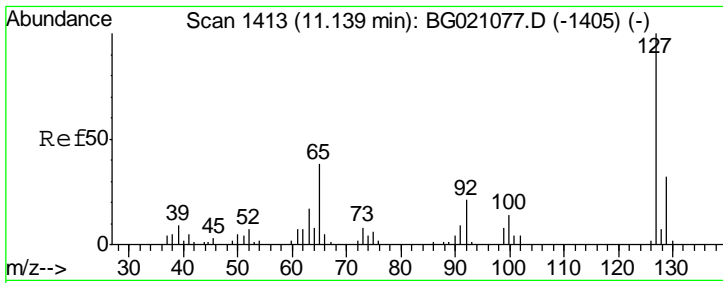

#33
 4-Chloroaniline
 Concen: 26.56 ng
 RT: 11.14 min Scan# 1412
 Delta R.T. -0.00 min
 Lab File: BG021076.D
 Acq: 26 Feb 2016 13:13

Instrument :
 BNA_G
 ClientSampled :
 SSTDICC025

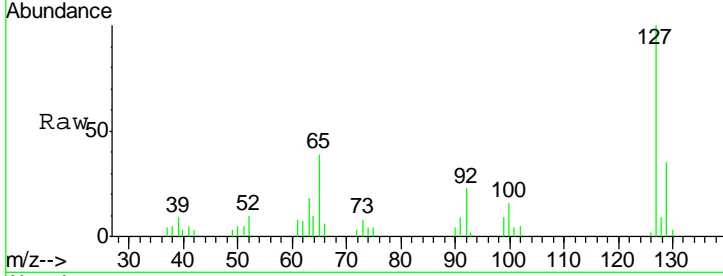

Tgt Ion	Resp	Lower	Upper
127	14095		
129	35.2	26.2	39.2
65	38.8	22.9	34.3#
92	22.5	15.0	22.6

Manual Integrations
 APPROVED
 Sohil
 2/29/2016 10:21:33 AM

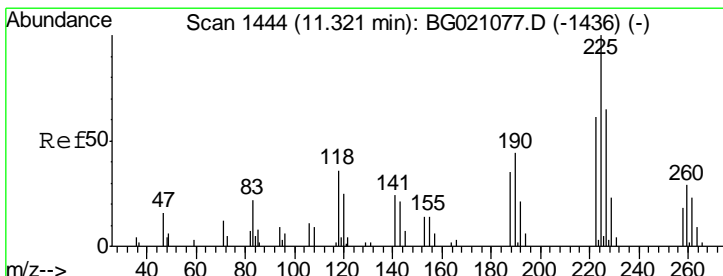
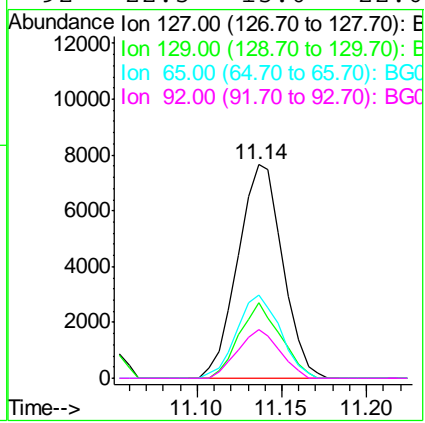
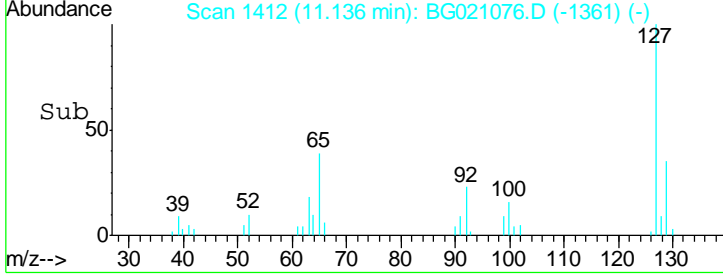

#34
 Hexachlorobutadiene
 Concen: 39.63 ng
 RT: 11.32 min Scan# 1443
 Delta R.T. -0.00 min
 Lab File: BG021076.D
 Acq: 26 Feb 2016 13:13

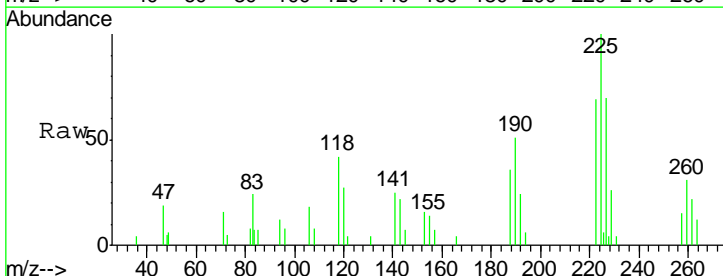

Tgt Ion	Resp	Lower	Upper
225	8099		
223	64.9	54.6	82.0
227	69.9	54.6	81.8

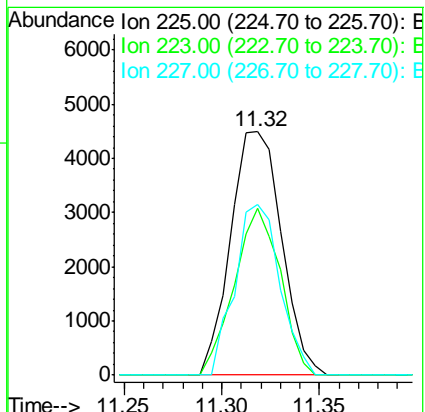
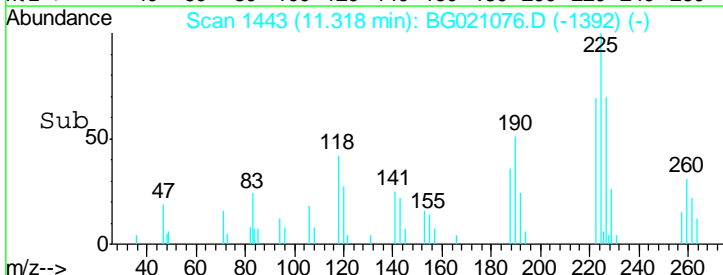

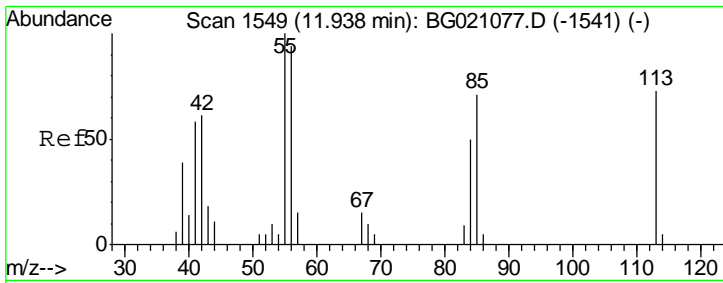

#35
 Caprolactam
 Concen: 24.28 ng
 RT: 11.91 min Scan# 1544
 Delta R.T. -0.03 min
 Lab File: BG021076.D
 Acq: 26 Feb 2016 13:13

Instrument :
 BNA_G
ClientSampled :
 SSTDICC025

Tgt Ion	Resp	Lower	Upper
113	100		
55	171.2	155.2	195.2
56	118.0	94.0	134.0

Manual Integrations
APPROVED
 Sohil
 2/29/2016 10:21:33 AM

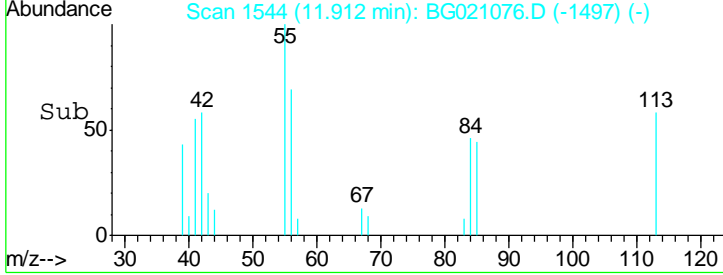
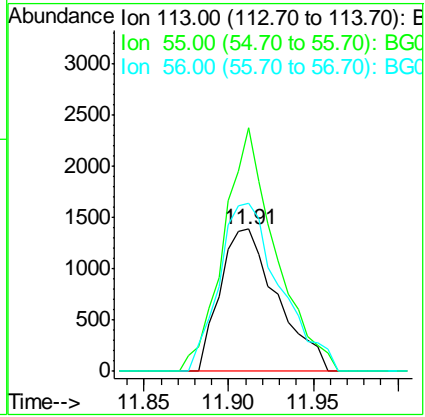
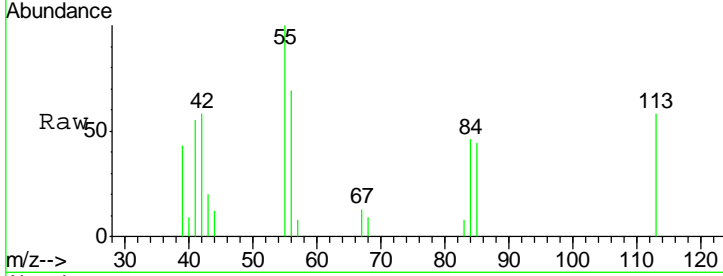

#36
 4-Chloro-3-methylphenol
 Concen: 29.23 ng
 RT: 12.23 min Scan# 1599
 Delta R.T. -0.00 min
 Lab File: BG021076.D
 Acq: 26 Feb 2016 13:13

Tgt Ion	Resp	Lower	Upper
107	100		
144	24.5	21.8	32.8
142	73.1	65.6	98.4

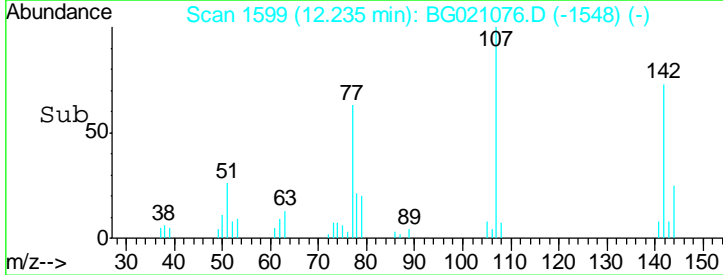
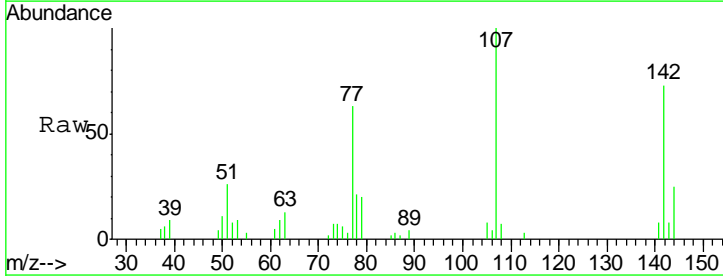
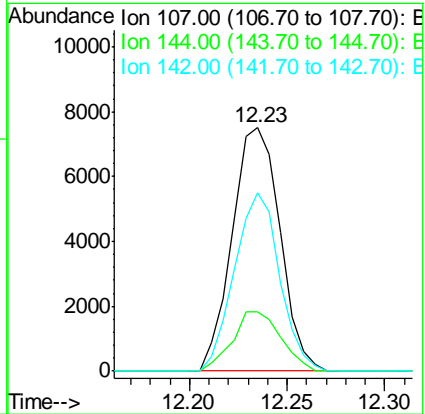
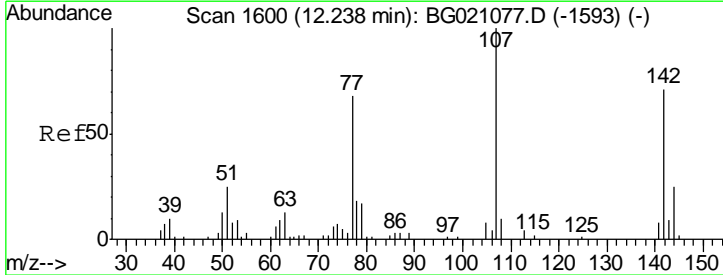

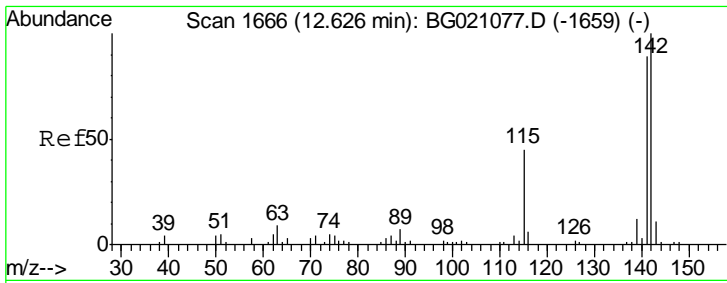

#37
 2-Methylnaphthalene
 Concen: 23.33 ng
 RT: 12.63 min Scan# 1666
 Delta R.T. 0.00 min
 Lab File: BG021076.D
 Acq: 26 Feb 2016 13:13

Instrument :
 BNA_G
 ClientSampled :
 SSTDICC025

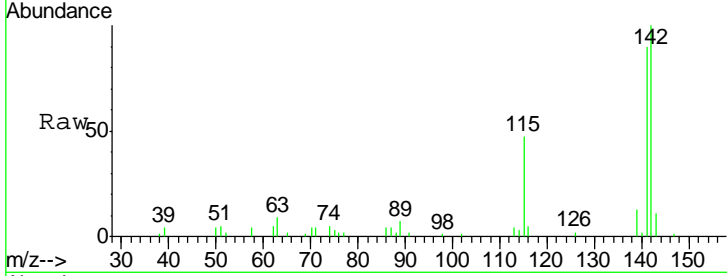

Tgt Ion	Resp	Lower	Upper
142	100		
141	90.4	71.7	107.5
115	47.4	26.2	39.4

Manual Integrations
 APPROVED
 Sohil
 2/29/2016 10:21:33 AM

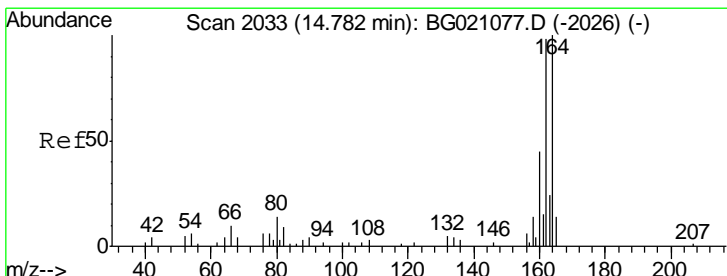
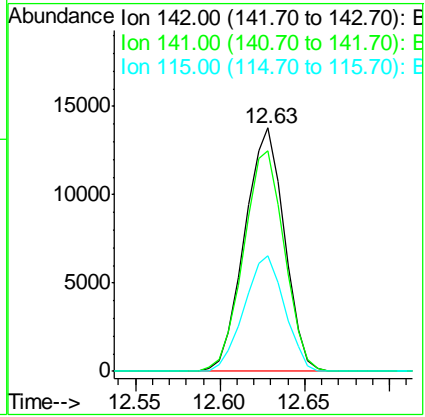
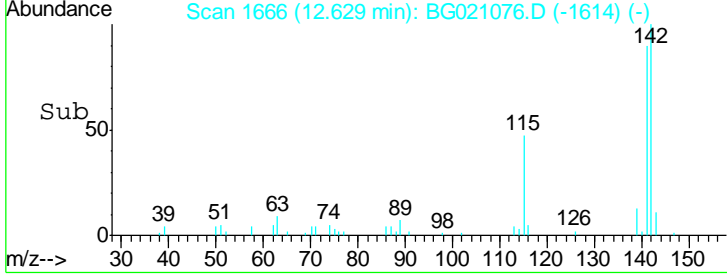

#38
 Acenaphthene-d10
 Concen: 20.00 ng
 RT: 14.78 min Scan# 2033
 Delta R.T. 0.00 min
 Lab File: BG021076.D
 Acq: 26 Feb 2016 13:13

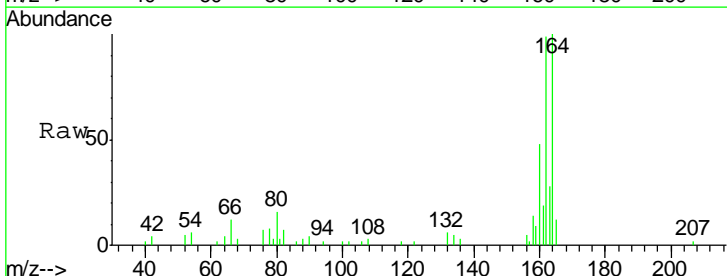

Tgt Ion	Resp	Lower	Upper
164	100		
162	99.1	80.6	120.8
160	47.7	36.5	54.7

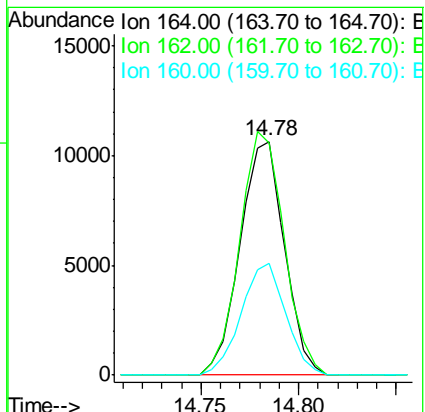
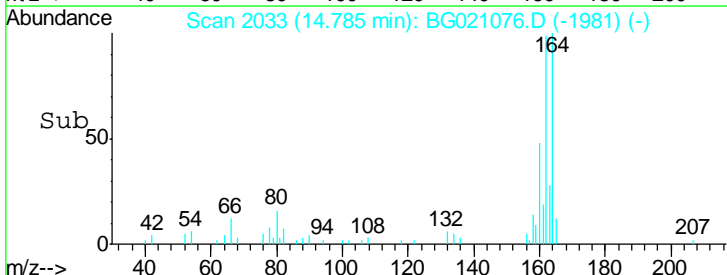

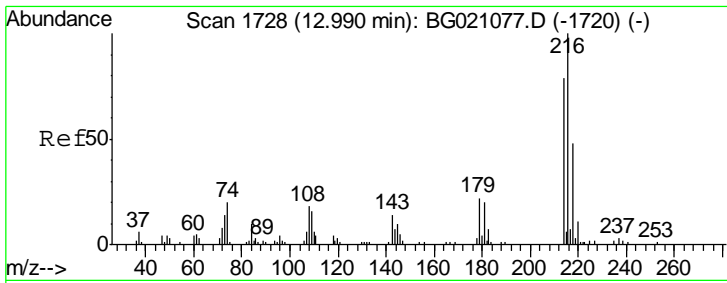

#39
 1,2,4,5-Tetrachlorobenzene
 Concen: 32.69 ng
 RT: 12.99 min Scan# 1727
 Delta R.T. -0.00 min
 Lab File: BG021076.D
 Acq: 26 Feb 2016 13:13

Instrument :
 BNA_G
 ClientSampled :
 SSTDICC025

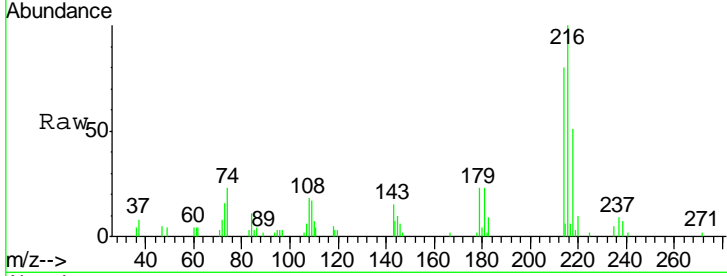

Tgt Ion	Resp	Lower	Upper
216	15111		
216	100		
214	79.9	63.5	95.3
179	21.4	17.4	26.0
108	20.6	16.8	25.2

Manual Integrations
 APPROVED
 Sohil
 2/29/2016 10:21:33 AM

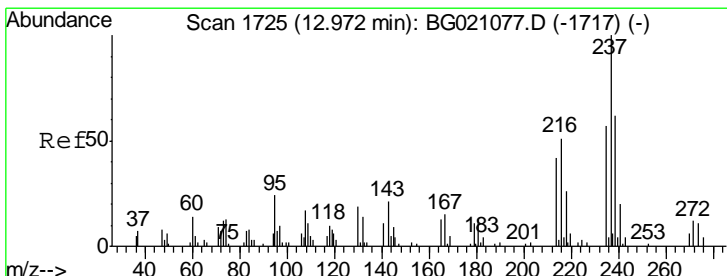
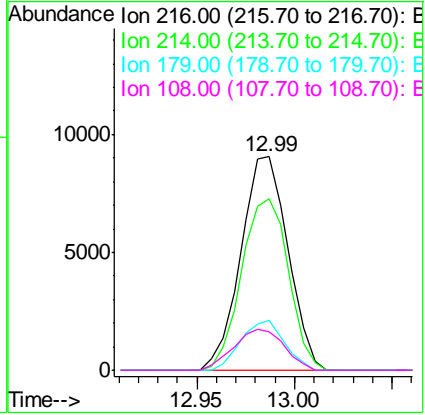
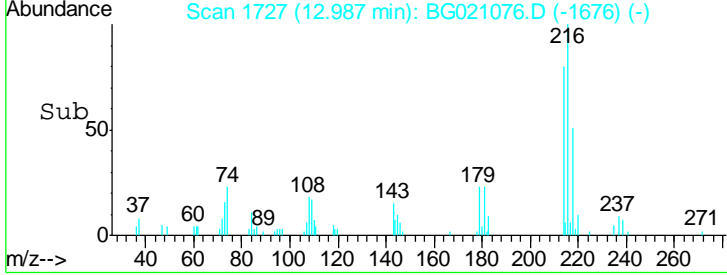

#40
 Hexachlorocyclopentadiene
 Concen: 38.95 ng
 RT: 12.96 min Scan# 1723
 Delta R.T. -0.01 min
 Lab File: BG021076.D
 Acq: 26 Feb 2016 13:13

Tgt Ion	Resp	Lower	Upper
237	10192		
237	100		
235	60.3	42.9	82.9
272	11.2	0.0	32.3

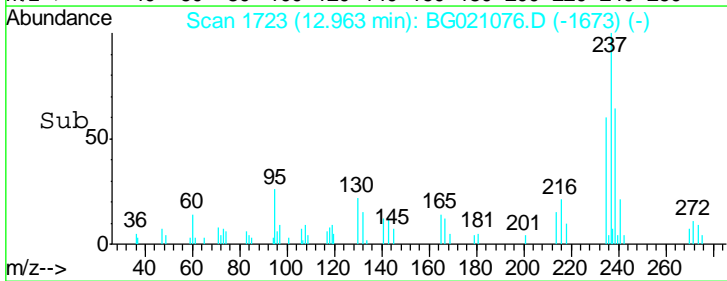
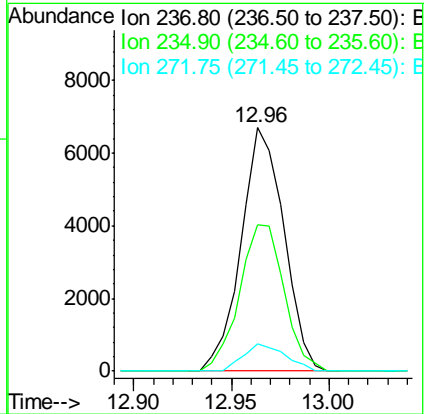
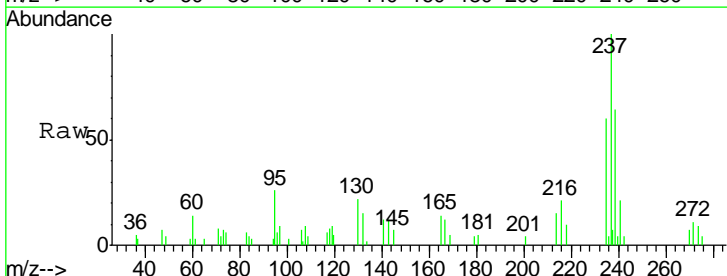

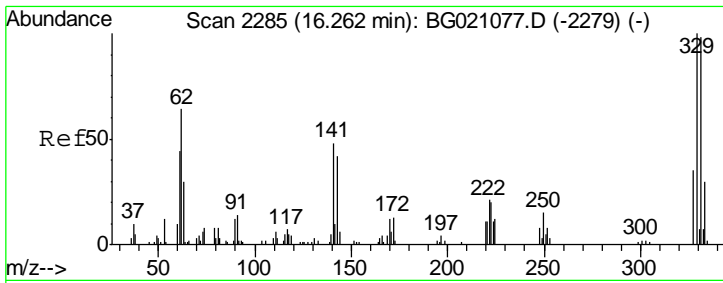

#41
 2,4,6-Tribromophenol
 Concen: 55.40 ng
 RT: 16.26 min Scan# 2284
 Delta R.T. -0.00 min
 Lab File: BG021076.D
 Acq: 26 Feb 2016 13:13

Instrument :
 BNA_G
 ClientSampled :
 SSTDICC025

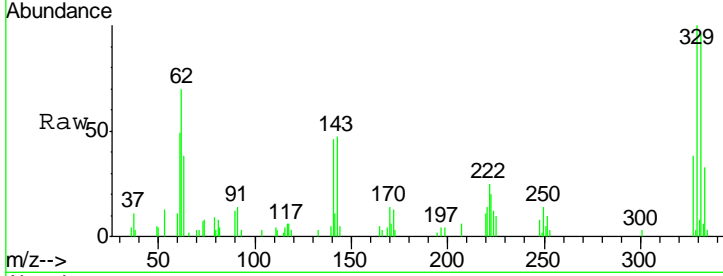

Tgt Ion	Resp	Lower	Upper
330	11095		
332	93.7	77.4	116.0
141	46.5	35.3	52.9

Manual Integrations
 APPROVED
 Sohil
 2/29/2016 10:21:33 AM

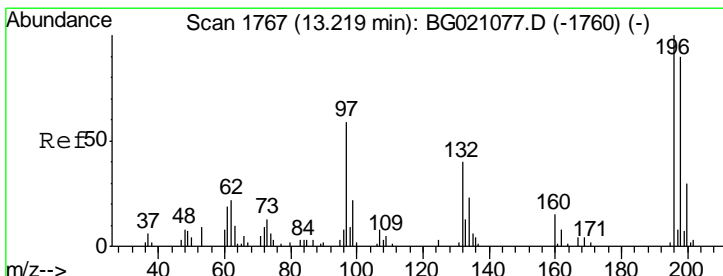
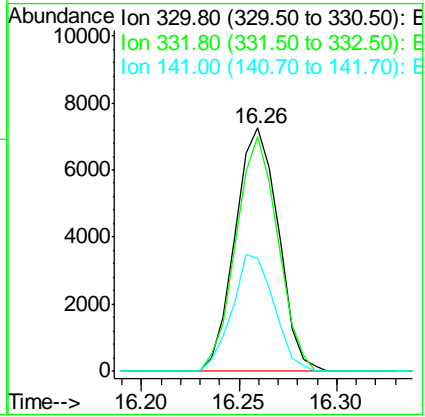
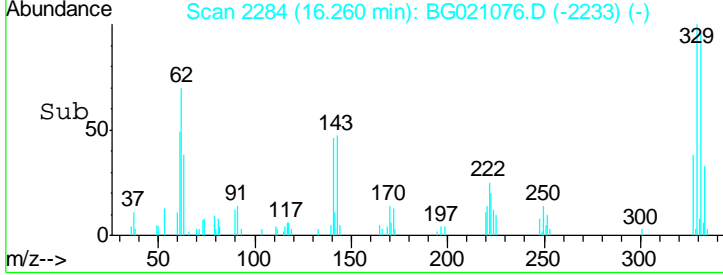

#42
 2,4,6-Trichlorophenol
 Concen: 29.64 ng
 RT: 13.22 min Scan# 1766
 Delta R.T. -0.00 min
 Lab File: BG021076.D
 Acq: 26 Feb 2016 13:13

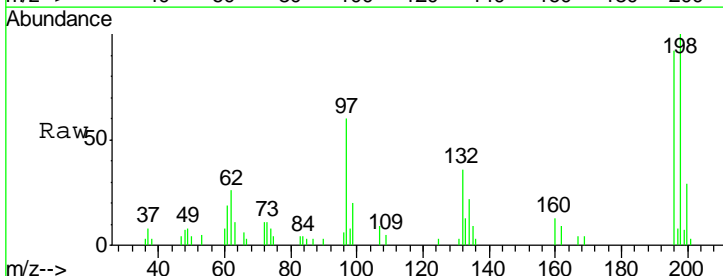

Tgt Ion	Resp	Lower	Upper
196	9739		
198	109.3	75.8	113.8
200	33.9	23.8	35.8

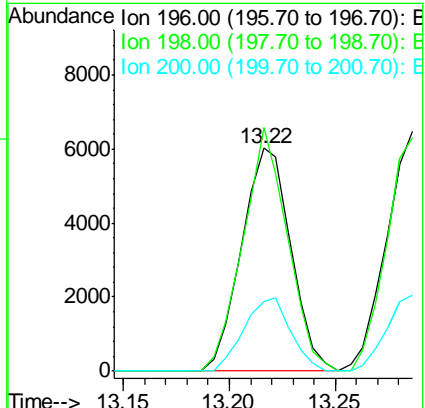
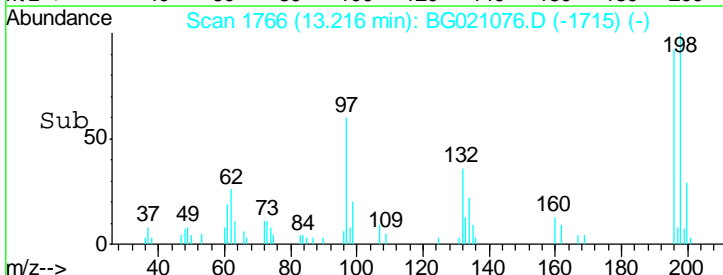

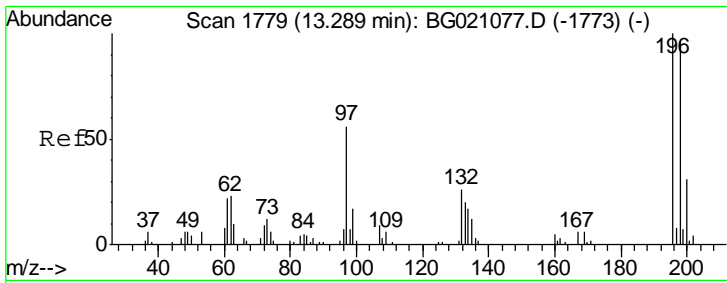

#43
 2,4,5-Trichlorophenol
 Concen: 30.18 ng
 RT: 13.29 min Scan# 1778
 Delta R.T. -0.00 min
 Lab File: BG021076.D
 Acq: 26 Feb 2016 13:13

Instrument :
 BNA_G
 ClientSampled :
 SSTDICC025

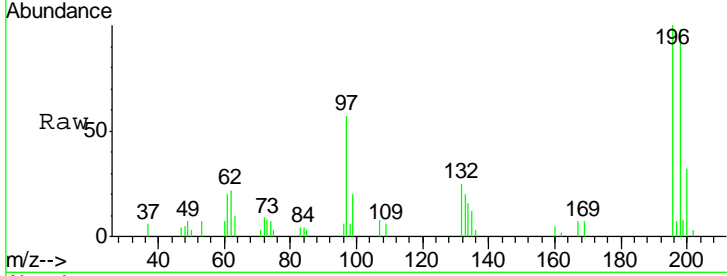

Tgt Ion	Resp	Lower	Upper
196	10176		
198	97.6	80.2	120.4
97	57.4	42.9	64.3
132	24.7	25.5	38.3#

Manual Integrations
 APPROVED
 Sohil
 2/29/2016 10:21:33 AM

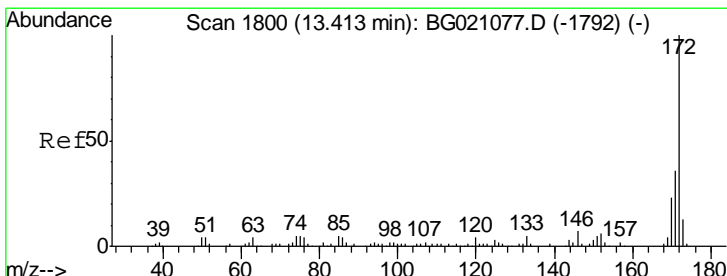
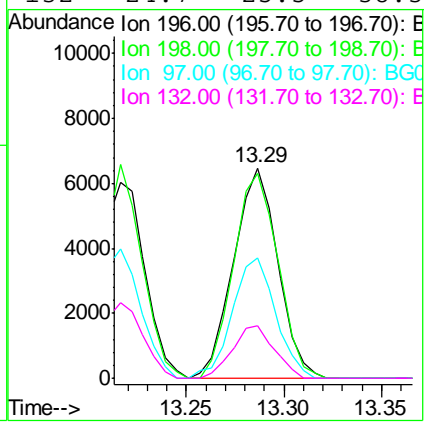
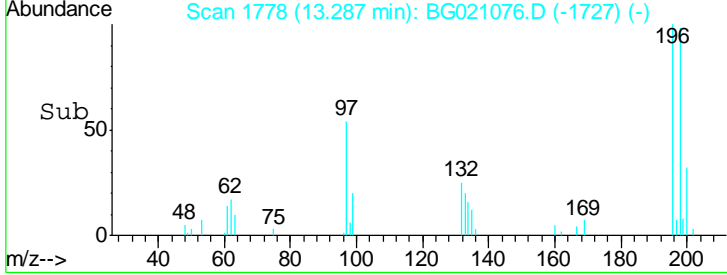

#44
 2-Fluorobiphenyl
 Concen: 52.75 ng
 RT: 13.41 min Scan# 1799
 Delta R.T. -0.00 min
 Lab File: BG021076.D
 Acq: 26 Feb 2016 13:13

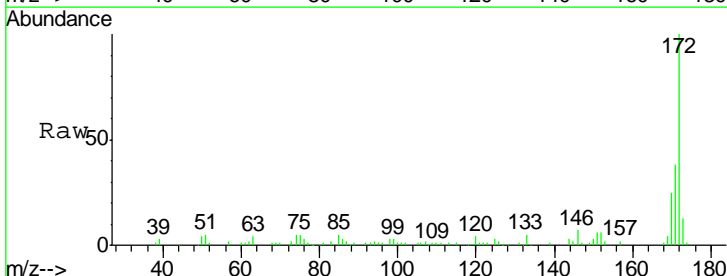

Tgt Ion	Resp	Lower	Upper
172	63346		
171	37.9	29.4	44.0
170	24.7	19.8	29.8

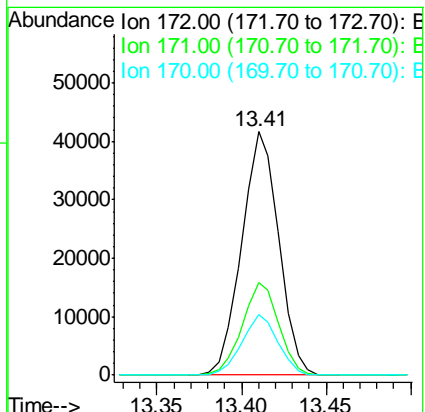
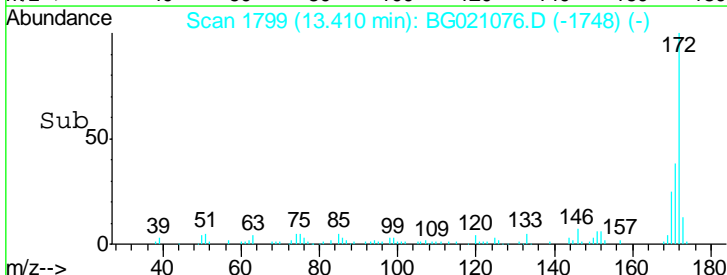

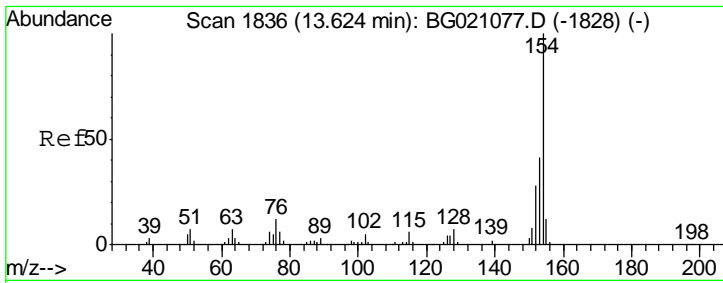

#45
 1,1'-Biphenyl
 Concen: 23.89 ng
 RT: 13.62 min Scan# 1835
 Delta R.T. -0.00 min
 Lab File: BG021076.D
 Acq: 26 Feb 2016 13:13

Instrument :
 BNA_G
 ClientSampled :
 SSTDICC025

Tgt Ion	Resp	Lower	Upper
154	100		
153	40.2	19.8	59.8
76	11.9	0.0	33.6

Manual Integrations
APPROVED
 Sohil
 2/29/2016 10:21:33 AM

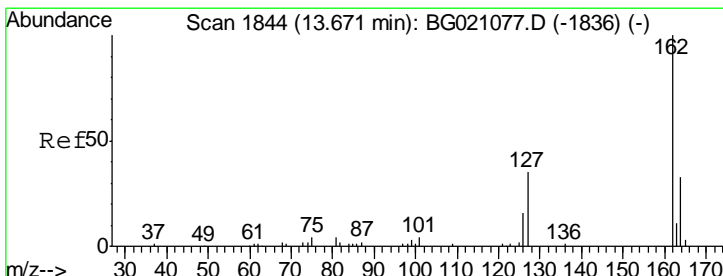
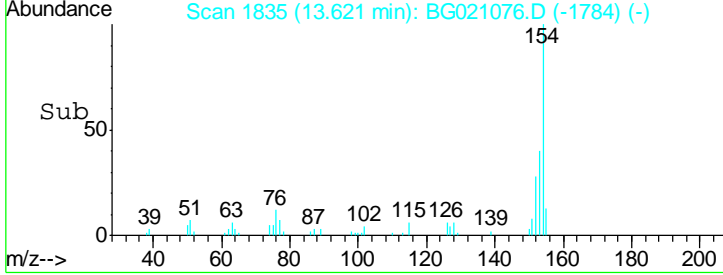
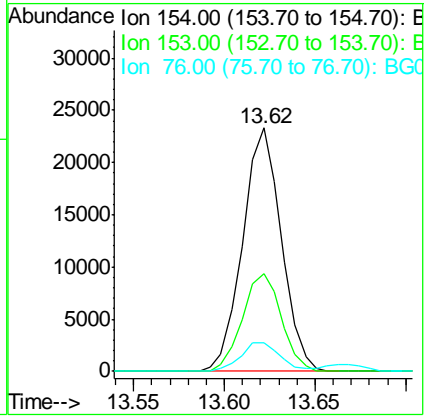
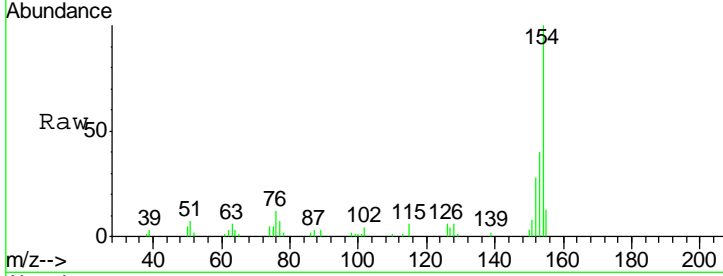

#46
 2-Chloronaphthalene
 Concen: 26.03 ng
 RT: 13.66 min Scan# 1842
 Delta R.T. -0.01 min
 Lab File: BG021076.D
 Acq: 26 Feb 2016 13:13

Tgt Ion	Resp	Lower	Upper
162	100		
127	39.3	31.8	47.8
164	33.4	26.3	39.5

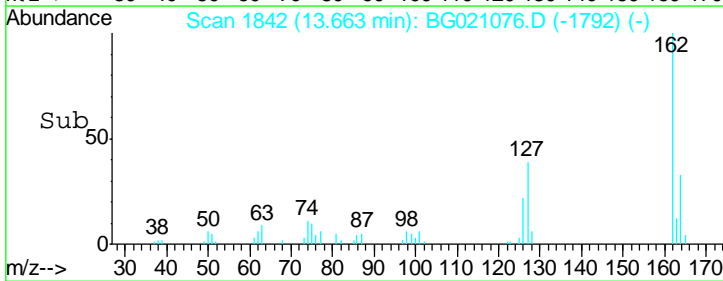
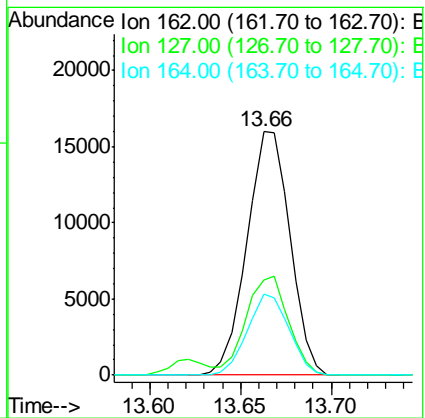
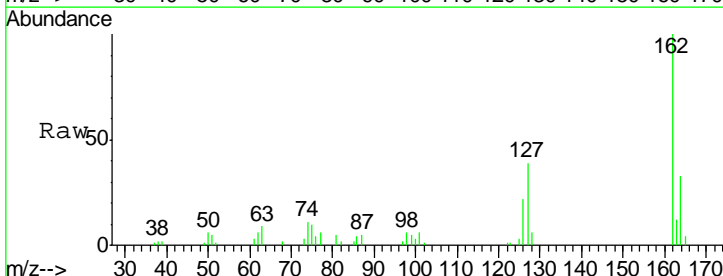

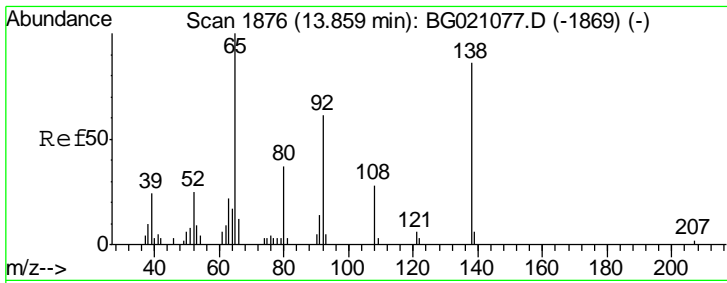

#47
 2-Nitroaniline
 Concen: 29.72 ng
 RT: 13.86 min Scan# 1875
 Delta R.T. -0.00 min
 Lab File: BG021076.D
 Acq: 26 Feb 2016 13:13

Instrument :
 BNA_G
 ClientSampled :
 SSTDICC025

Tgt Ion	Resp	Lower	Upper
65	100		
92	63.0	54.6	82.0
138	94.9	94.9	142.3

Manual Integrations
APPROVED
 Sohil
 2/29/2016 10:21:33 AM

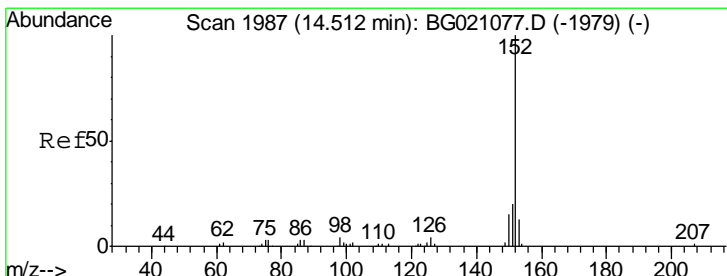
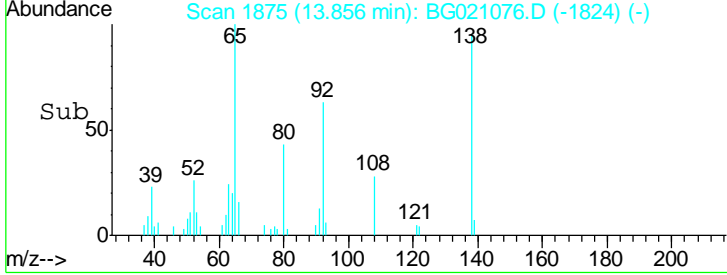
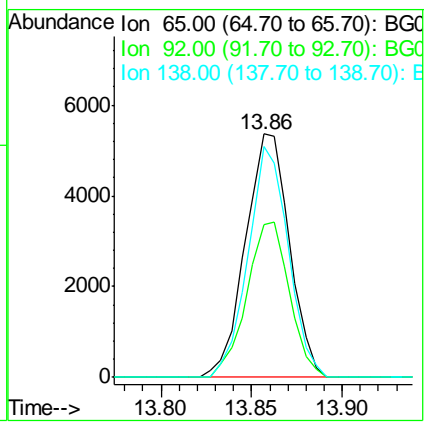
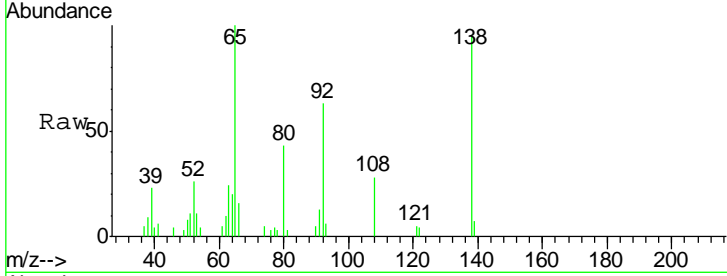

#48
 Acenaphthylene
 Concen: 22.64 ng
 RT: 14.51 min Scan# 1986
 Delta R.T. -0.00 min
 Lab File: BG021076.D
 Acq: 26 Feb 2016 13:13

Tgt Ion	Resp	Lower	Upper
152	100		
151	19.9	15.9	23.9
153	12.7	10.2	15.2

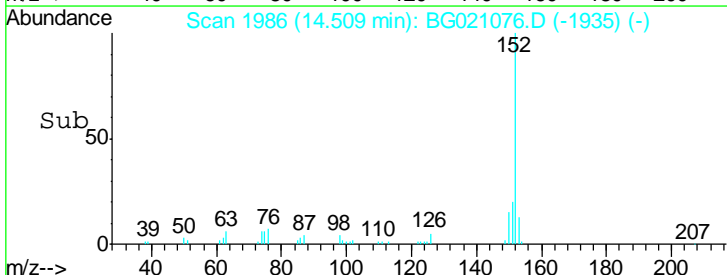
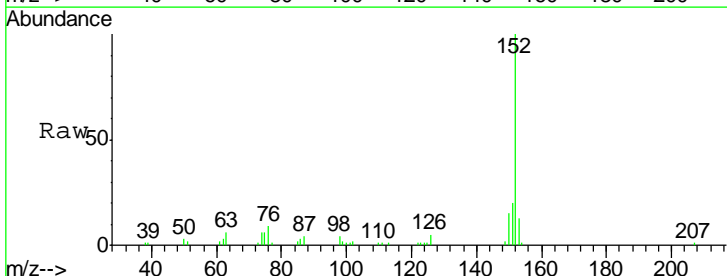
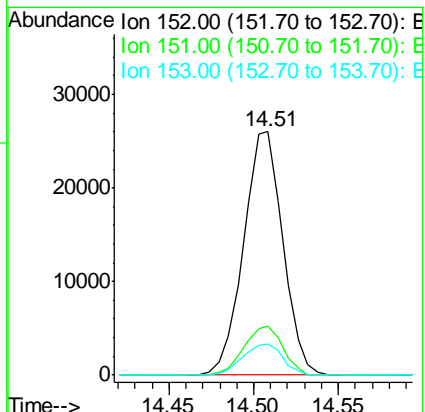

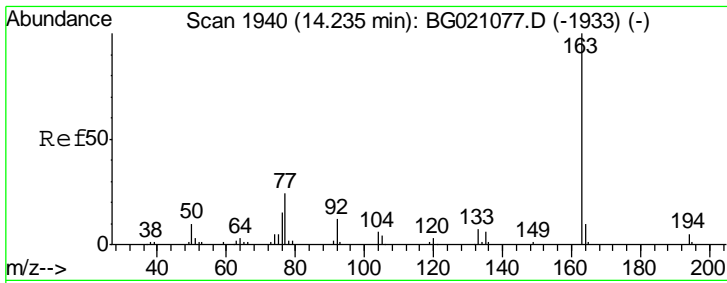

#49
 Dimethylphthalate
 Concen: 26.32 ng
 RT: 14.23 min Scan# 1939
 Delta R.T. -0.00 min
 Lab File: BG021076.D
 Acq: 26 Feb 2016 13:13

Instrument :
 BNA_G
 ClientSampled :
 SSTDICC025

Tgt Ion	Resp	Lower	Upper
163	100		
194	5.3	2.8	4.2#
164	10.7	7.9	11.9

Manual Integrations
 APPROVED
 Sohil
 2/29/2016 10:21:33 AM

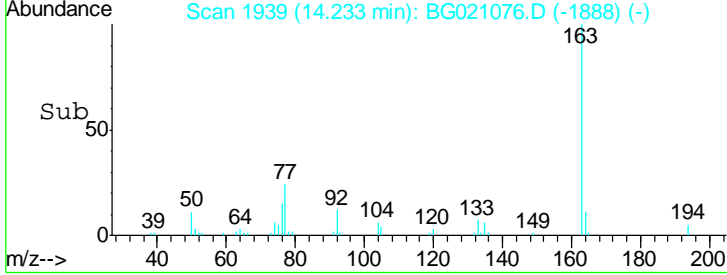
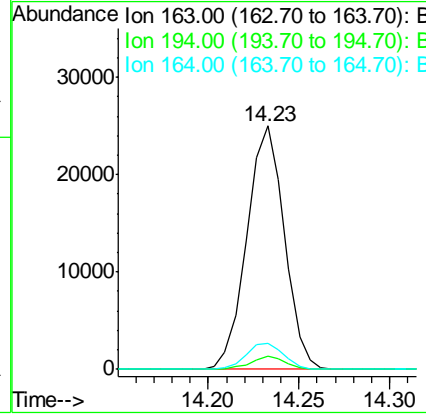
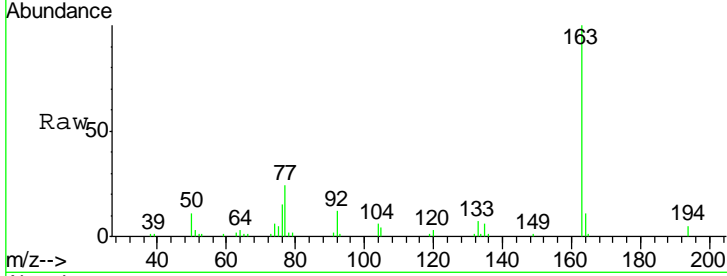

#50
 2,6-Dinitrotoluene
 Concen: 26.52 ng
 RT: 14.35 min Scan# 1959
 Delta R.T. -0.00 min
 Lab File: BG021076.D
 Acq: 26 Feb 2016 13:13

Tgt Ion	Resp	Lower	Upper
165	100		
63	73.0	42.1	63.1#
89	72.0	46.1	69.1#

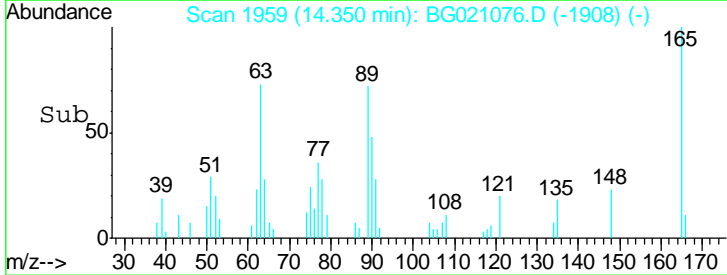
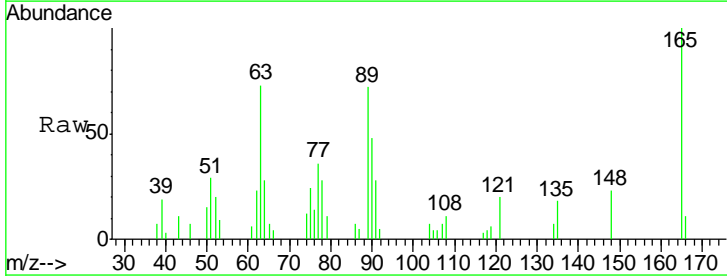
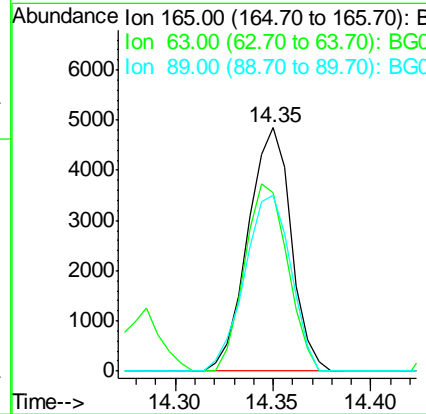
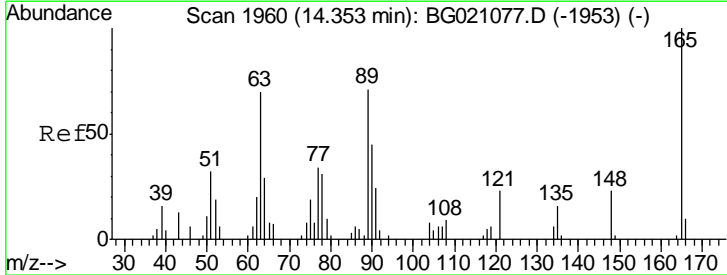

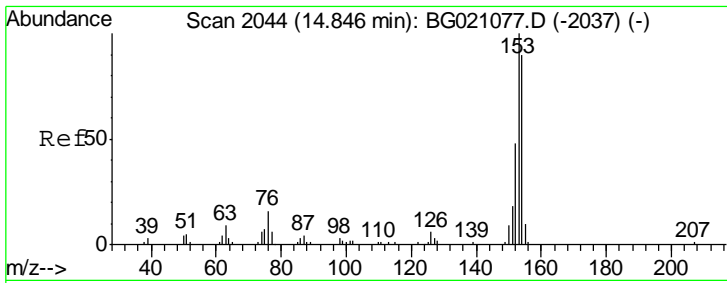

#51
 Acenaphthene
 Concen: 26.58 ng
 RT: 14.84 min Scan# 2043
 Delta R.T. -0.00 min
 Lab File: BG021076.D
 Acq: 26 Feb 2016 13:13

Instrument :
 BNA_G
 ClientSampleID :
 SSTDICC025

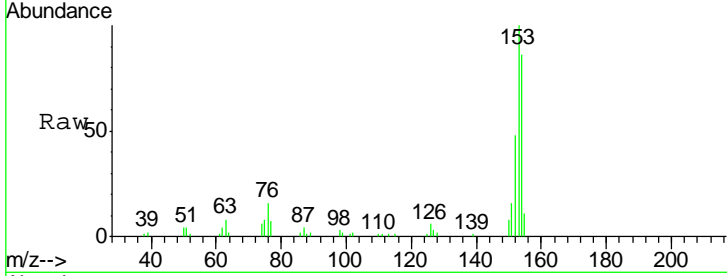

Tgt Ion	Resp	Lower	Upper
154	100		
153	115.7	94.2	141.2
152	55.0	42.9	64.3

Manual Integrations
 APPROVED
 Sohil
 2/29/2016 10:21:33 AM

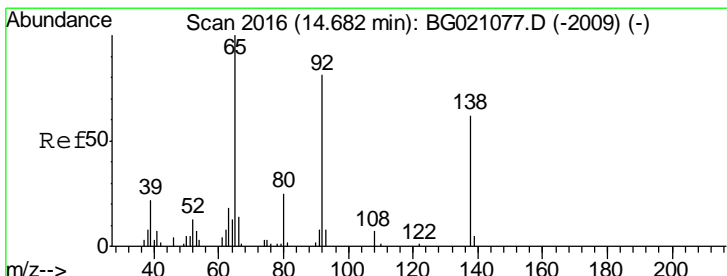
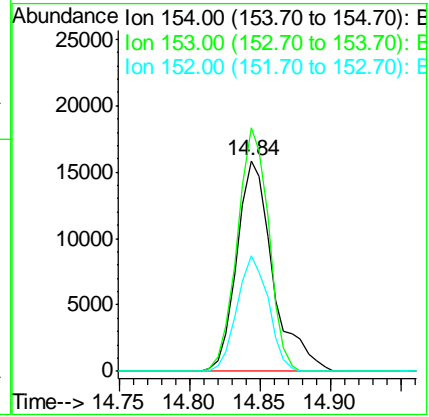
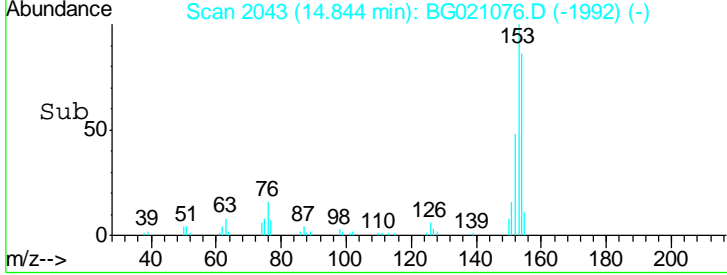

#52
 3-Nitroaniline
 Concen: 22.96 ng
 RT: 14.68 min Scan# 2015
 Delta R.T. -0.00 min
 Lab File: BG021076.D
 Acq: 26 Feb 2016 13:13

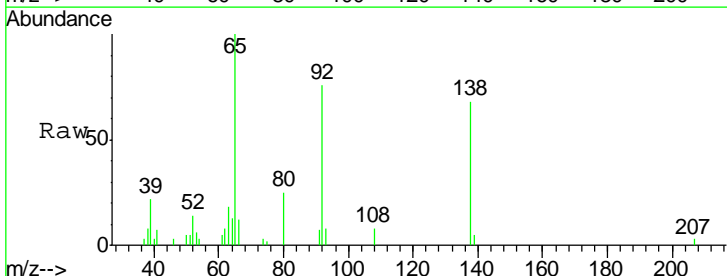

Tgt Ion	Resp	Lower	Upper
138	100		
108	11.4	5.8	8.6#
92	112.9	83.6	125.4

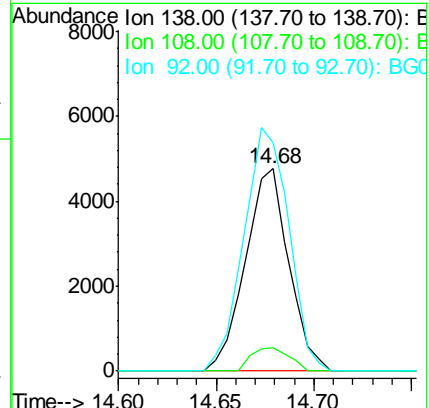
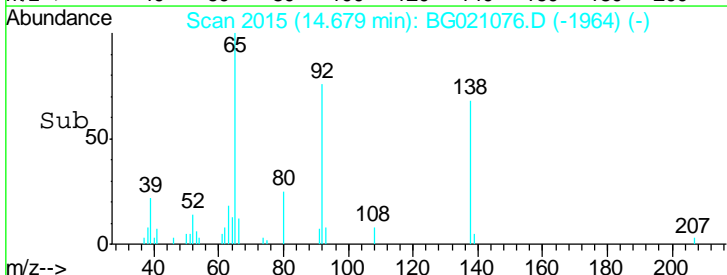

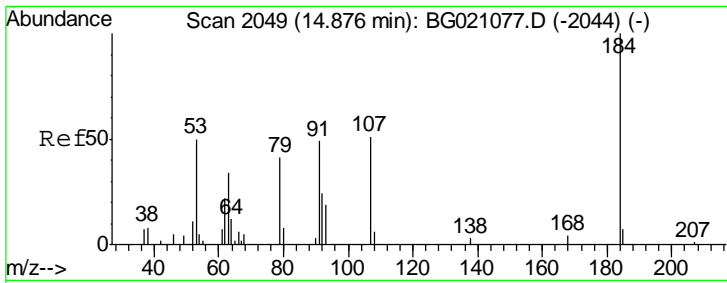

#53
 2,4-Dinitrophenol
 Concen: 30.73 ng
 RT: 14.87 min Scan# 2048
 Delta R.T. -0.00 min
 Lab File: BG021076.D
 Acq: 26 Feb 2016 13:13

Instrument :
 BNA_G
ClientSampled :
 SSTDICC025

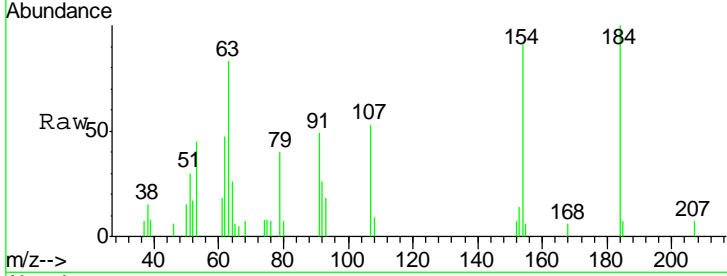

Tgt Ion	Resp	Lower	Upper
184	100		
63	82.7	57.0	85.6
154	91.1	51.3	76.9#

Manual Integrations
APPROVED
 Sohil
 2/29/2016 10:21:33 AM

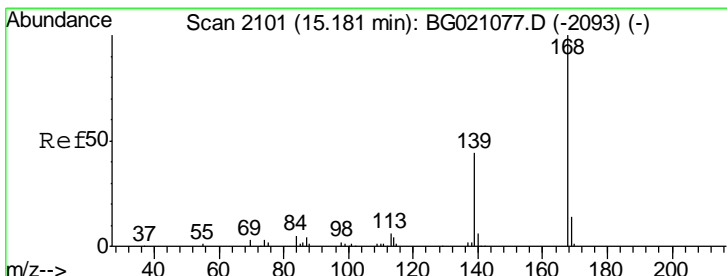
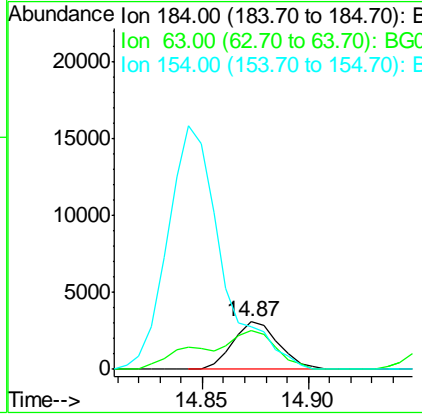
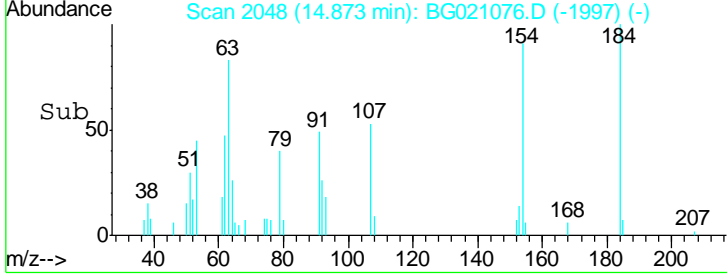

#54
 Dibenzofuran
 Concen: 23.87 ng
 RT: 15.18 min Scan# 2100
 Delta R.T. -0.00 min
 Lab File: BG021076.D
 Acq: 26 Feb 2016 13:13

Tgt Ion	Resp	Lower	Upper
168	100		
139	45.3	29.8	44.8#
169	15.2	11.4	17.2

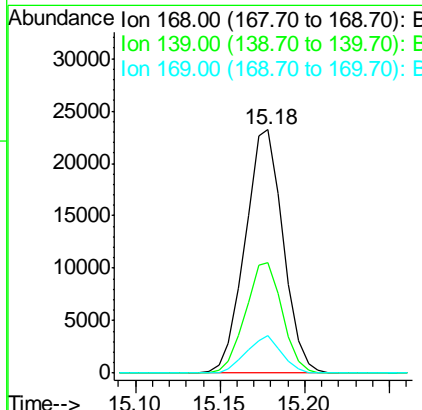
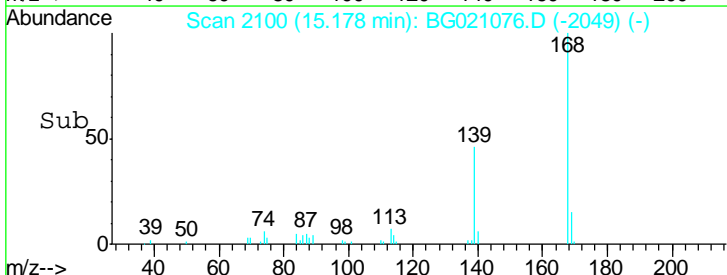
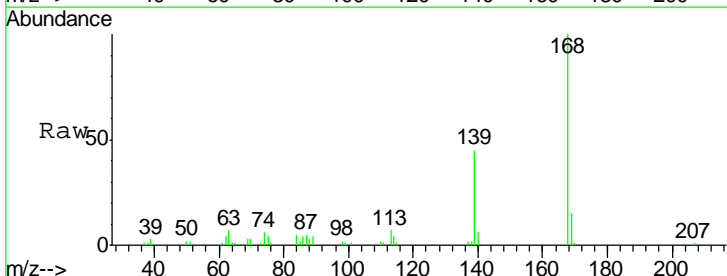

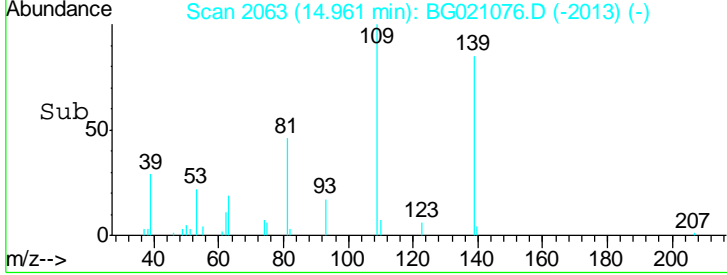
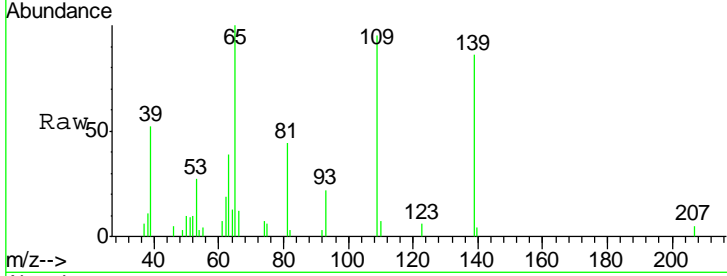
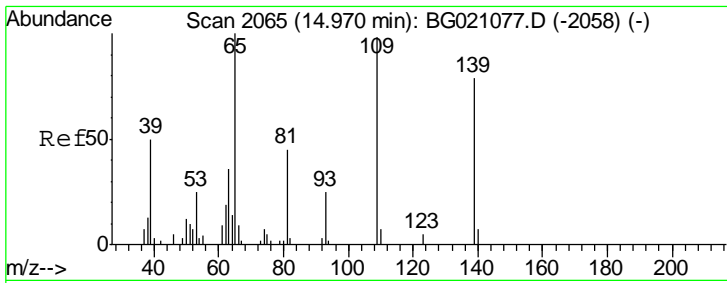

#55
 4-Nitrophenol
 Concen: 23.33 ng
 RT: 14.96 min Scan# 2063
 Delta R.T. -0.01 min
 Lab File: BG021076.D
 Acq: 26 Feb 2016 13:13

Tgt Ion	Resp	Lower	Upper
139	100		
109	111.4	54.1	94.1#
65	116.7	73.4	113.4#

Instrument : BNA_G
 ClientSampled : SSTDICC025

Manual Integrations
 APPROVED
 Sohil
 2/29/2016 10:21:33 AM

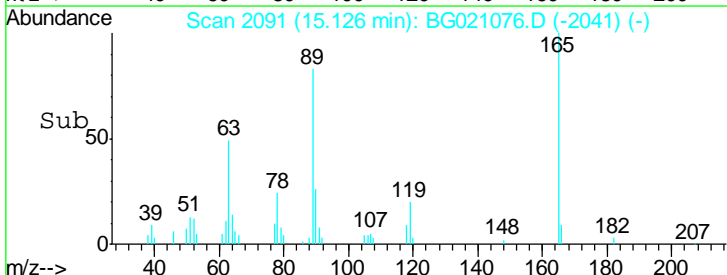
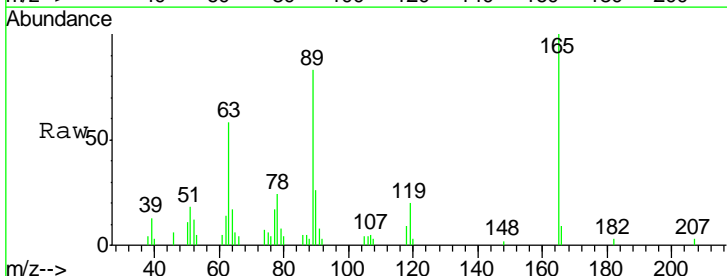
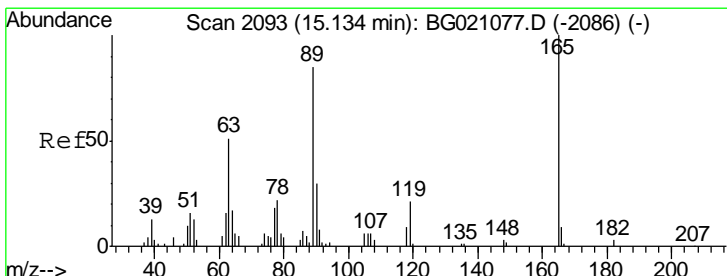
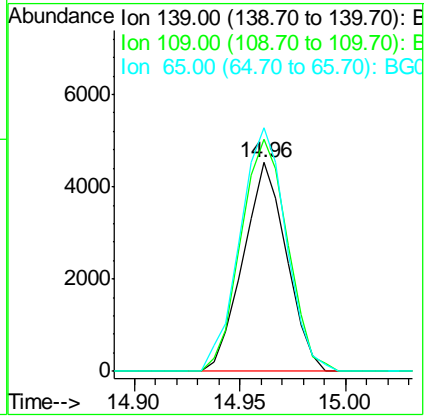

#56
 2,4-Dinitrotoluene
 Concen: 27.87 ng
 RT: 15.13 min Scan# 2091
 Delta R.T. -0.01 min
 Lab File: BG021076.D
 Acq: 26 Feb 2016 13:13

Tgt Ion	Resp	Lower	Upper
165	100		
63	58.0	34.1	51.1#
89	83.2	63.0	94.4
182	3.0	1.4	2.2#

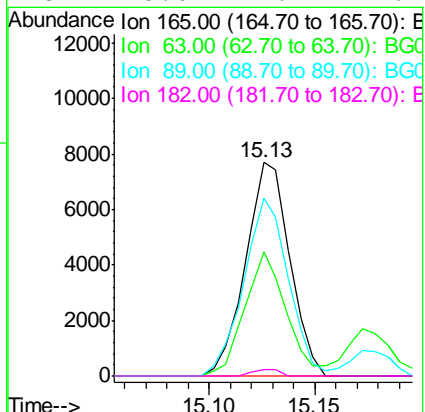

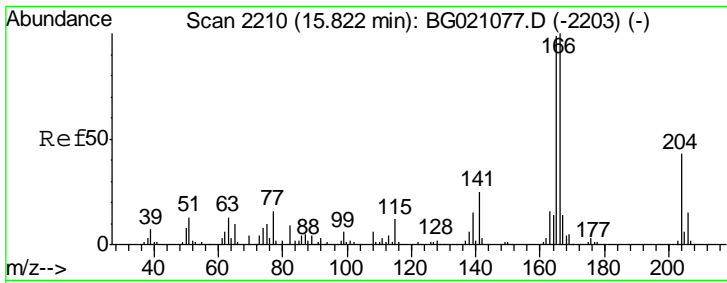

#57
 Fluorene
 Concen: 24.22 ng
 RT: 15.82 min Scan# 2210
 Delta R.T. 0.00 min
 Lab File: BG021076.D
 Acq: 26 Feb 2016 13:13

Instrument :
 BNA_G
 ClientSampled :
 SSTDICC025

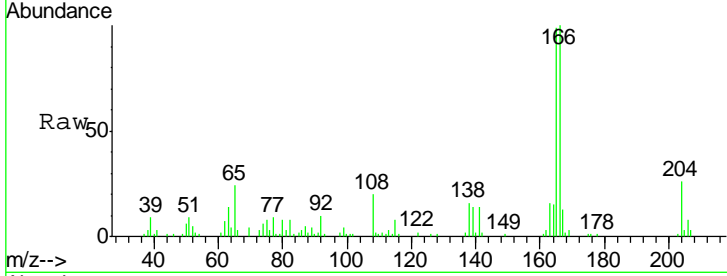

Tgt Ion:166 Resp: 34665

Ion	Ratio	Lower	Upper
166	100		
165	99.4	81.3	121.9
167	13.3	10.6	16.0

Manual Integrations
 APPROVED
 Sohil
 2/29/2016 10:21:33 AM

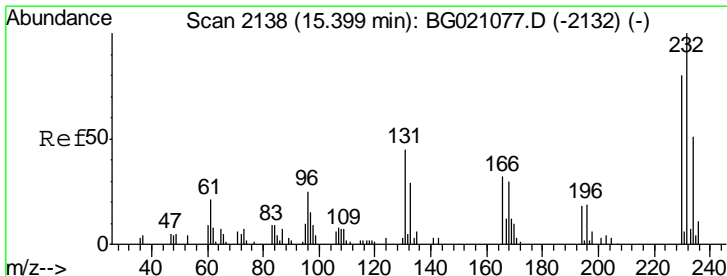
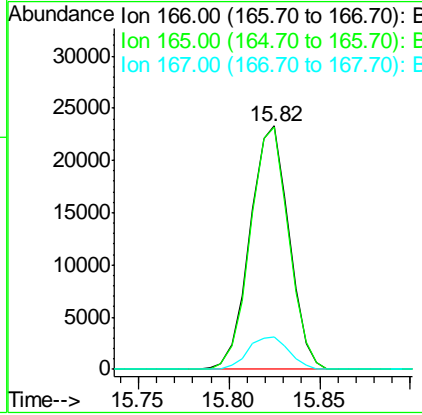
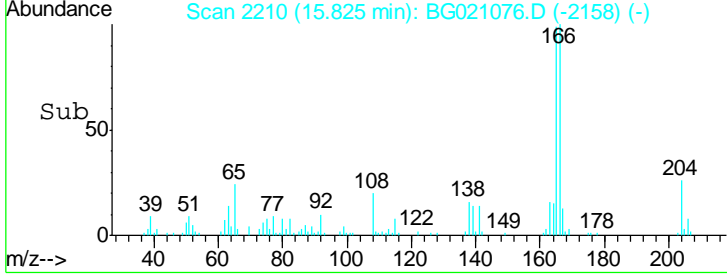

#58
 2,3,4,6-Tetrachlorophenol
 Concen: 32.09 ng
 RT: 15.39 min Scan# 2136
 Delta R.T. -0.01 min
 Lab File: BG021076.D
 Acq: 26 Feb 2016 13:13

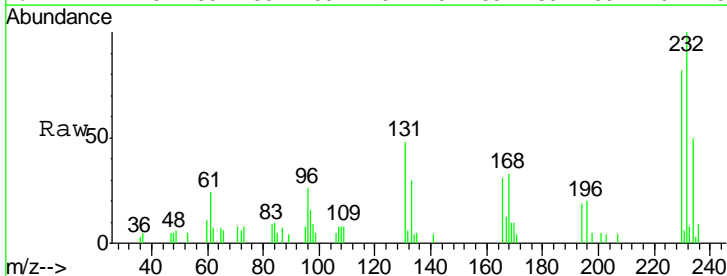

Tgt Ion:232 Resp: 9047

Ion	Ratio	Lower	Upper
232	100		
131	46.7	41.4	62.2
130	0.7	1.8	2.8#
166	30.7	26.6	39.8

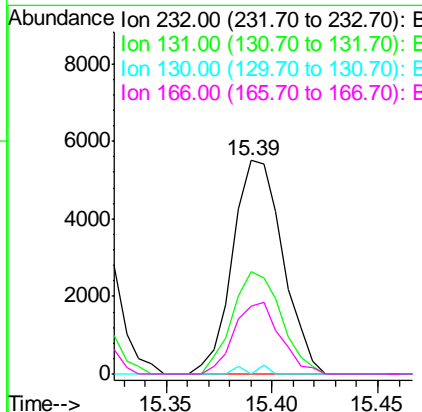
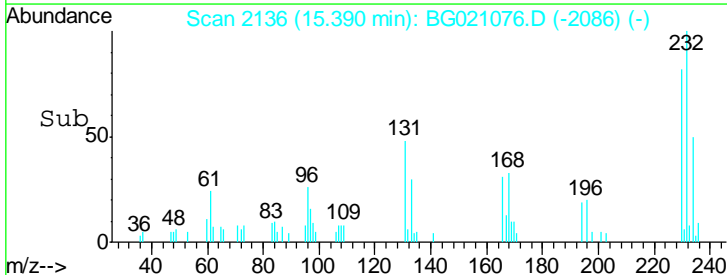

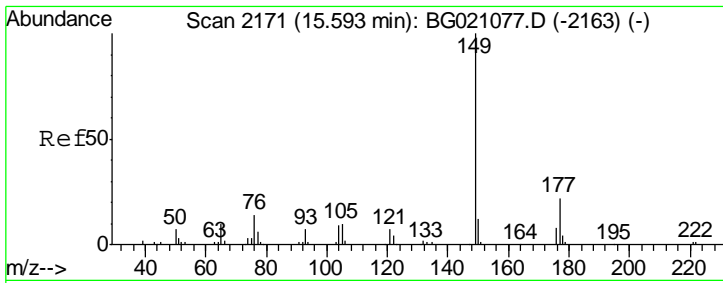

#59
 Diethylphthalate
 Concen: 25.23 ng
 RT: 15.58 min Scan# 2169
 Delta R.T. -0.01 min
 Lab File: BG021076.D
 Acq: 26 Feb 2016 13:13

Instrument :
 BNA_G
 ClientSampled :
 SSTDICC025

Tgt Ion	Resp	Lower	Upper
149	37706		
177	22.8	15.8	23.8
150	12.6	10.1	15.1

Manual Integrations
APPROVED
 Sohil
 2/29/2016 10:21:33 AM

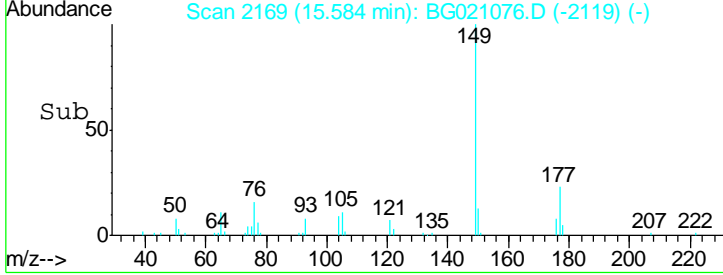
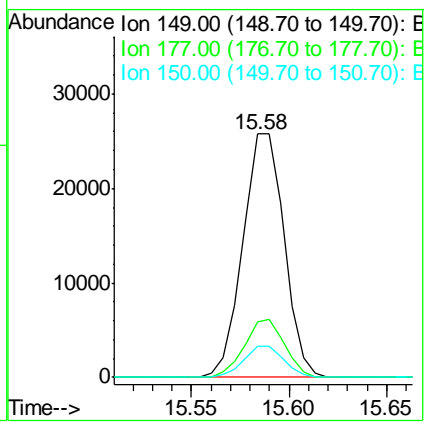
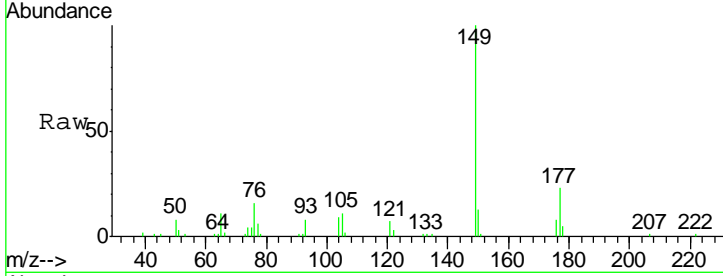

#60
 4-Chlorophenyl-phenylether
 Concen: 29.16 ng
 RT: 15.81 min Scan# 2208
 Delta R.T. -0.00 min
 Lab File: BG021076.D
 Acq: 26 Feb 2016 13:13

Tgt Ion	Resp	Lower	Upper
204	19243		
206	34.1	26.9	40.3
141	63.4	50.8	76.2

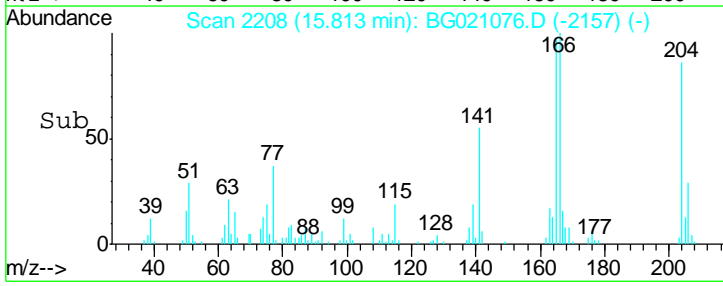
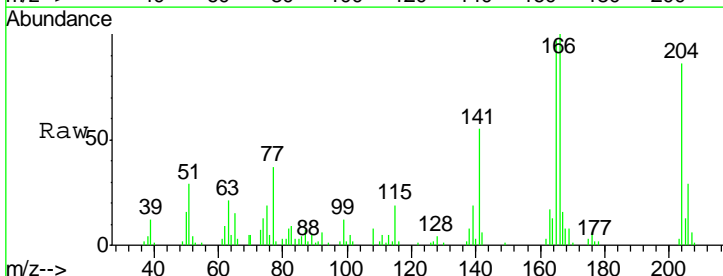
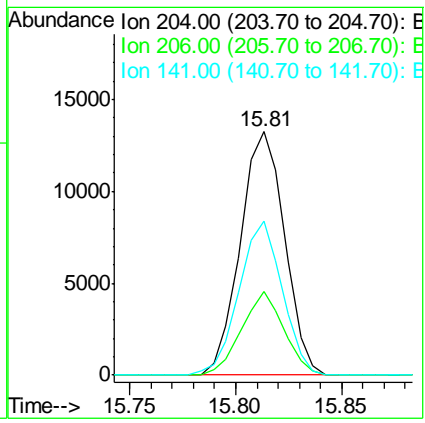
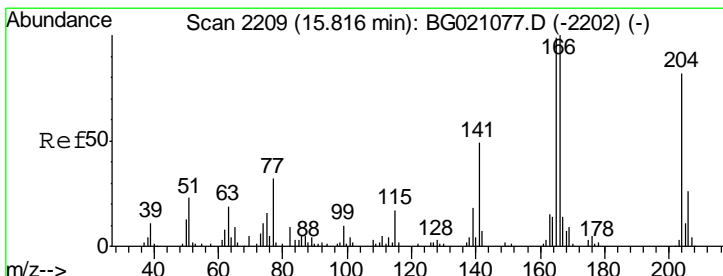

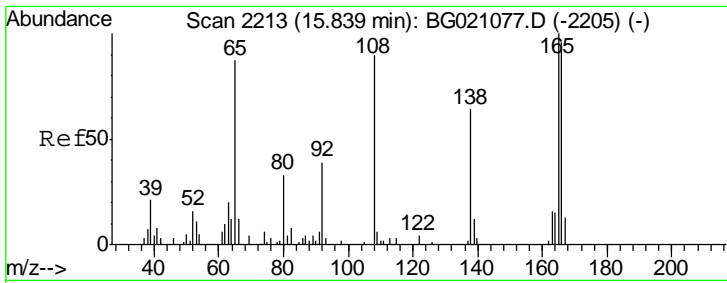

#61
 4-Nitroaniline
 Concen: 24.45 ng
 RT: 15.83 min Scan# 2211
 Delta R.T. -0.01 min
 Lab File: BG021076.D
 Acq: 26 Feb 2016 13:13

Instrument :
 BNA_G
 ClientSampled :
 SSTDICC025

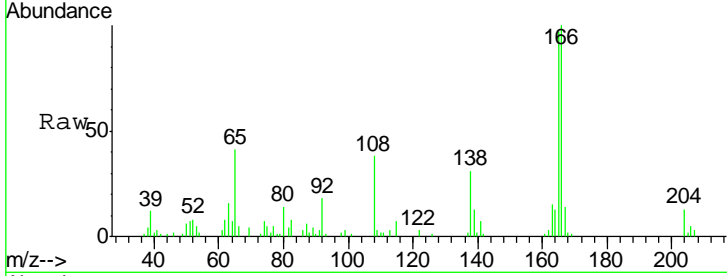

Tgt Ion	Resp	Lower	Upper
138	100		
92	57.0	28.0	68.0
108	120.4	52.6	92.6#

Manual Integrations
 APPROVED
 Sohil
 2/29/2016 10:21:33 AM

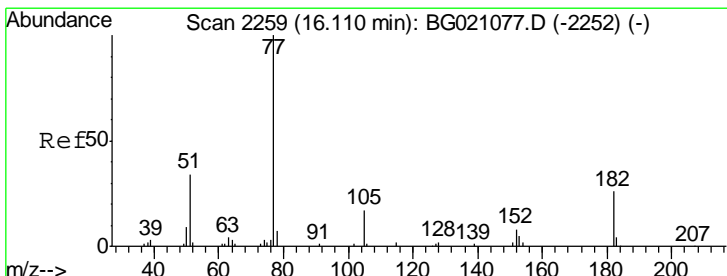
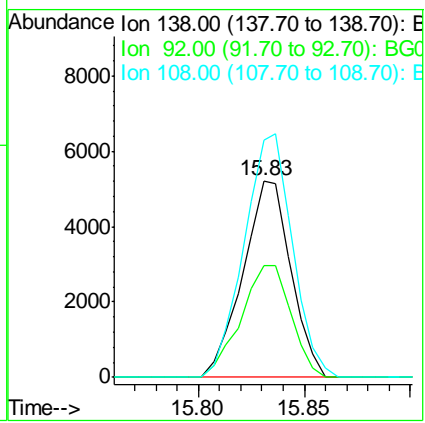
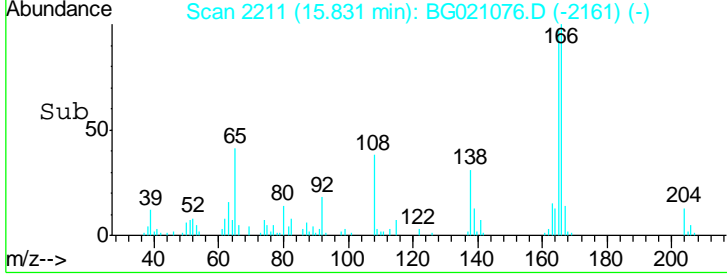

#62
 Azobenzene
 Concen: 25.60 ng
 RT: 16.11 min Scan# 2258
 Delta R.T. -0.00 min
 Lab File: BG021076.D
 Acq: 26 Feb 2016 13:13

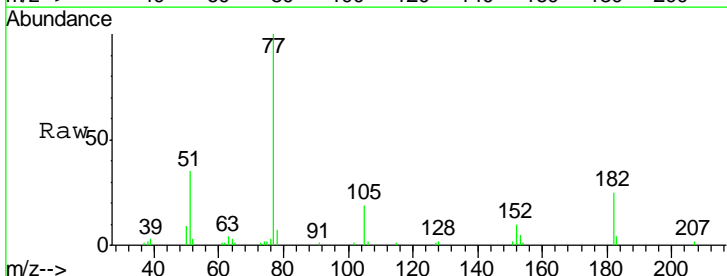

Tgt Ion	Resp	Lower	Upper
77	100		
182	25.2	0.7	40.7
105	18.5	0.0	38.3
51	34.8	4.4	44.4

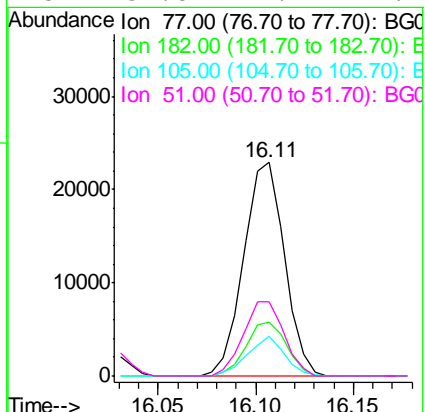
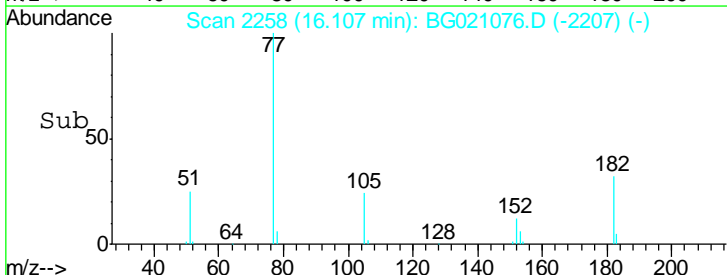

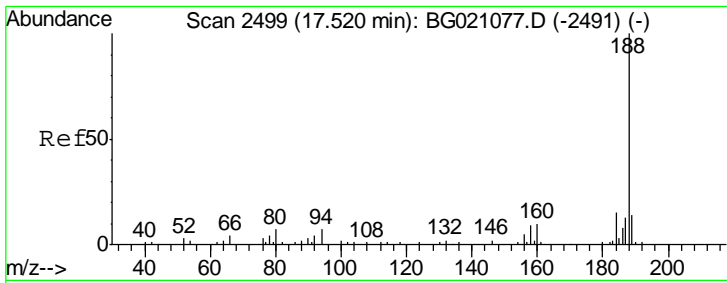

#63
 Phenanthrene-d10
 Concen: 20.00 ng
 RT: 17.52 min Scan# 2498
 Delta R.T. -0.00 min
 Lab File: BG021076.D
 Acq: 26 Feb 2016 13:13

Instrument :
 BNA_G
 ClientSampled :
 SSTDICC025

Tgt Ion	Resp	Lower	Upper
188	41392		
94	6.4	8.2	12.4#
80	8.1	9.2	13.8#

Manual Integrations
 APPROVED
 Sohil
 2/29/2016 10:21:33 AM

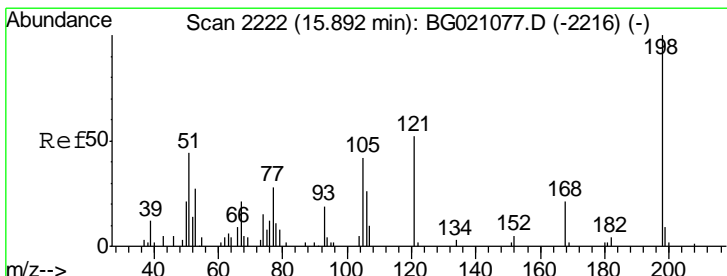
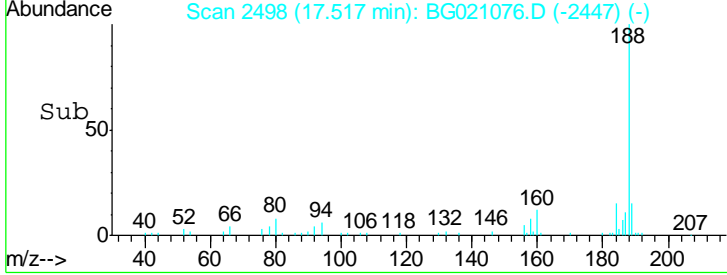
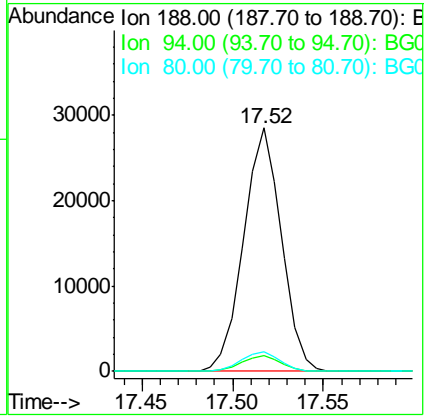
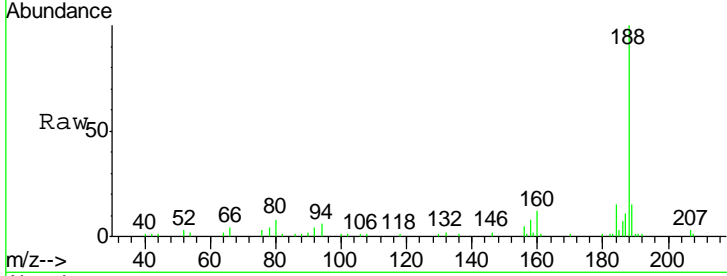

#64
 4,6-Dinitro-2-methylphenol
 Concen: 29.36 ng
 RT: 15.88 min Scan# 2220
 Delta R.T. -0.01 min
 Lab File: BG021076.D
 Acq: 26 Feb 2016 13:13

Tgt Ion	Resp	Lower	Upper
198	7362		
51	45.1	30.4	70.4
105	43.9	32.8	72.8

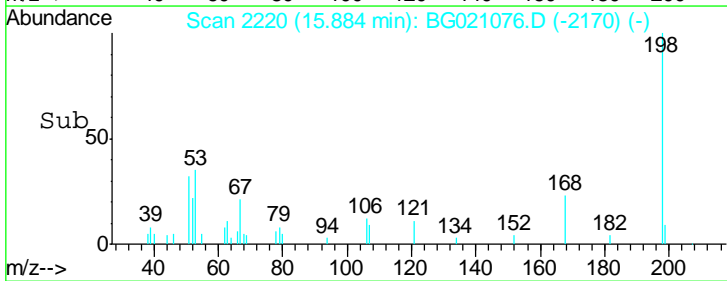
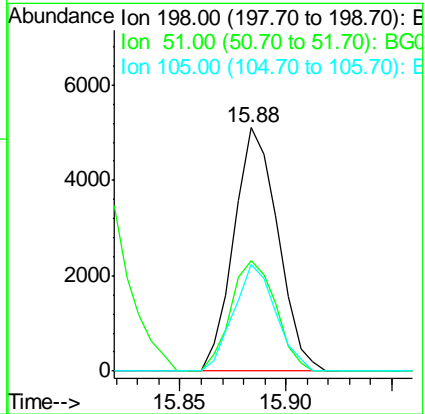
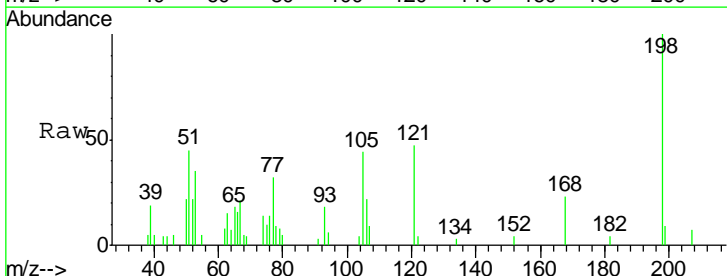

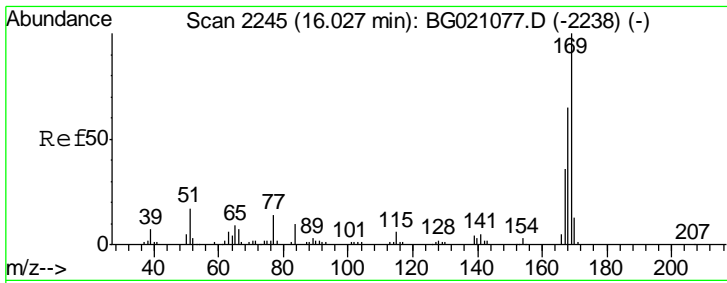

#65
 n-Nitrosodiphenylamine
 Concen: 23.95 ng
 RT: 16.02 min Scan# 2244
 Delta R.T. -0.00 min
 Lab File: BG021076.D
 Acq: 26 Feb 2016 13:13

Instrument :
 BNA_G
ClientSampled :
 SSTDICC025

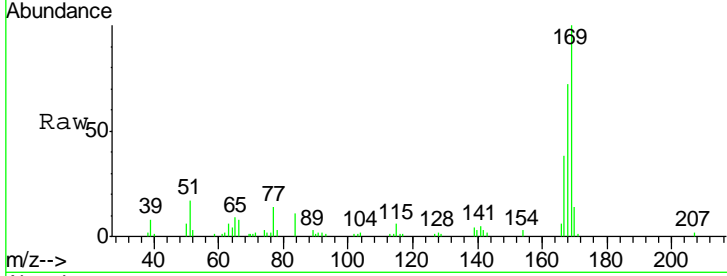

Tgt Ion	Resp	Lower	Upper
169	100		
168	72.0	58.2	87.2
167	37.5	31.0	46.6

Manual Integrations
APPROVED
 Sohil
 2/29/2016 10:21:33 AM

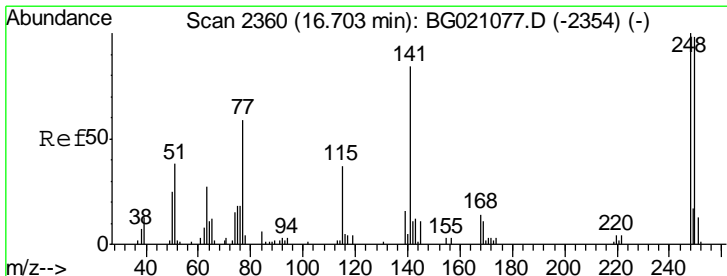
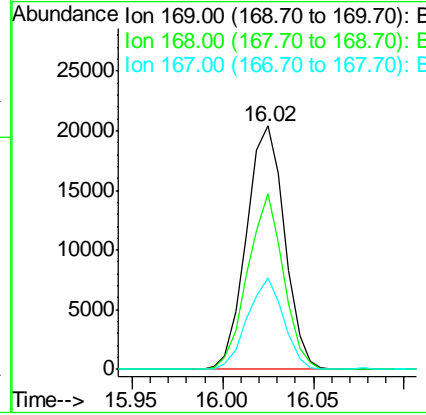
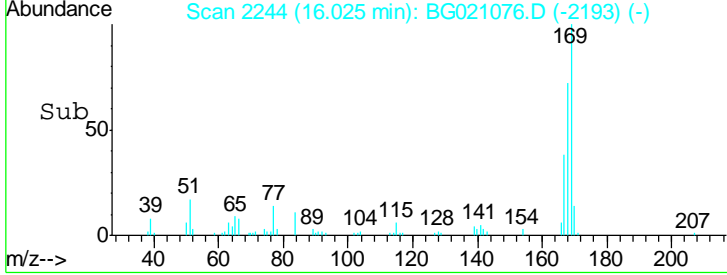

#66
 4-Bromophenyl-phenylether
 Concen: 27.31 ng
 RT: 16.71 min Scan# 2360
 Delta R.T. 0.00 min
 Lab File: BG021076.D
 Acq: 26 Feb 2016 13:13

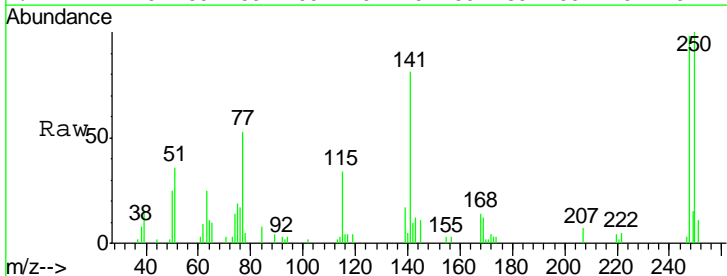

Tgt Ion	Resp	Lower	Upper
248	100		
250	101.8	76.4	114.6
141	82.1	57.4	86.0

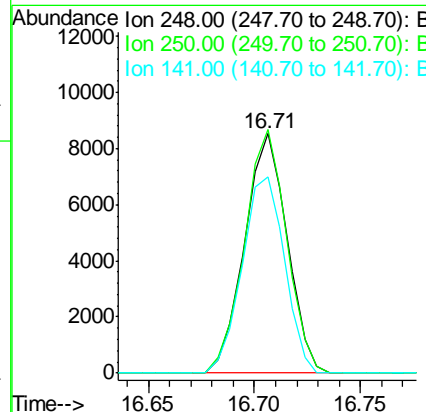
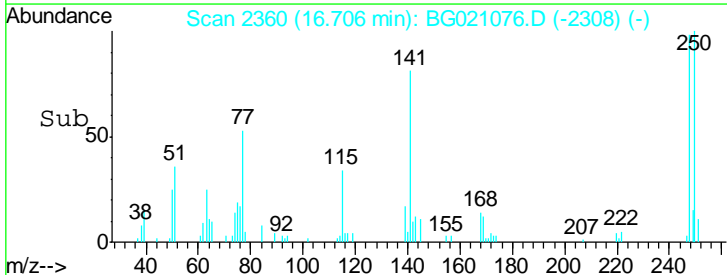

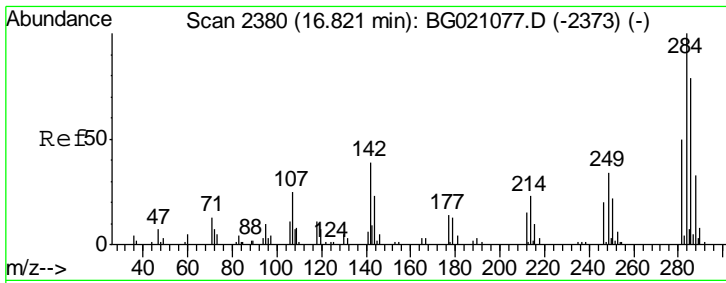

#67
Hexachlorobenzene
Concen: 26.62 ng
RT: 16.82 min Scan# 2379
Delta R.T. -0.00 min
Lab File: BG021076.D
Acq: 26 Feb 2016 13:13

Instrument :
BNA_G
ClientSampled :
SSTDIC025

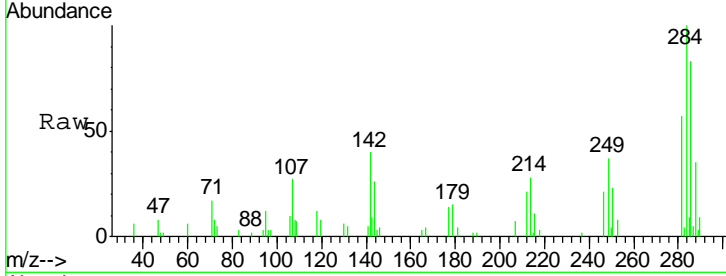

Tgt Ion	Resp	Lower	Upper
284	100		
142	39.8	32.1	48.1
249	37.0	24.0	36.0

Manual Integrations
APPROVED
Sohil
2/29/2016 10:21:33 AM

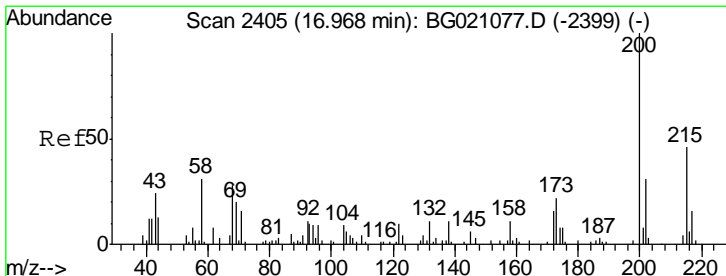
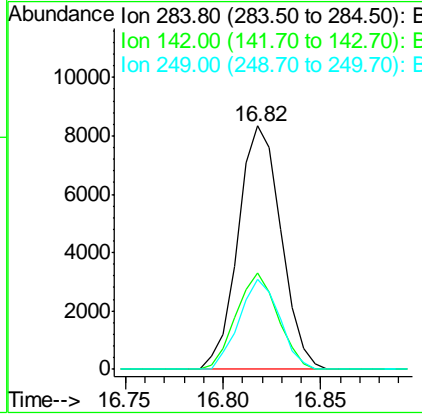
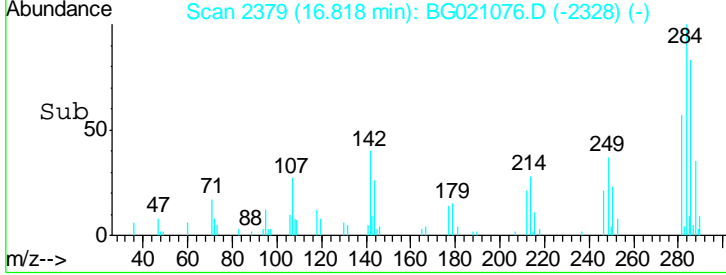

#68
Atrazine
Concen: 29.96 ng
RT: 16.96 min Scan# 2404
Delta R.T. -0.00 min
Lab File: BG021076.D
Acq: 26 Feb 2016 13:13

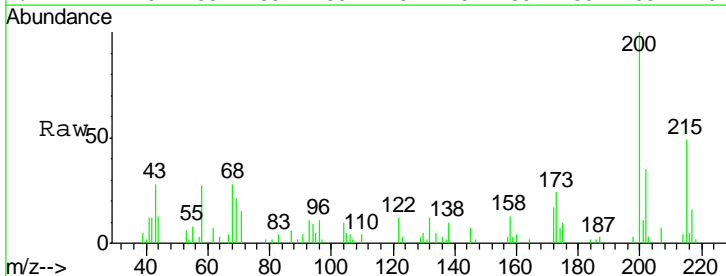

Tgt Ion	Resp	Lower	Upper
200	100		
173	24.1	3.9	43.9
215	49.1	29.0	69.0

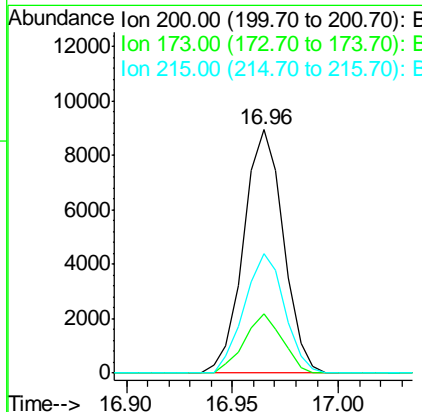
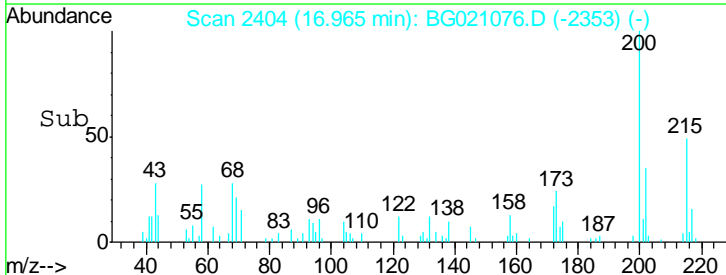

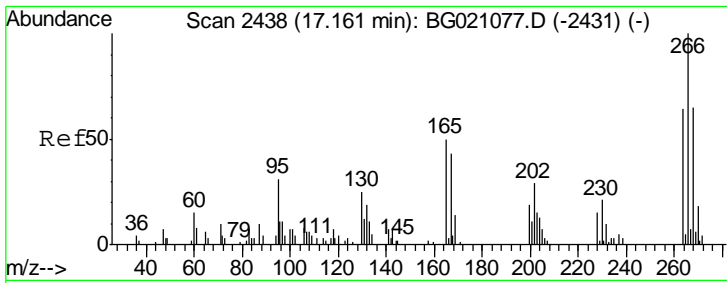

#69
 Pentachlorophenol
 Concen: 30.96 ng
 RT: 17.16 min Scan# 2437
 Delta R.T. -0.00 min
 Lab File: BG021076.D
 Acq: 26 Feb 2016 13:13

Instrument :
 BNA_G
ClientSampled :
 SSTDICC025

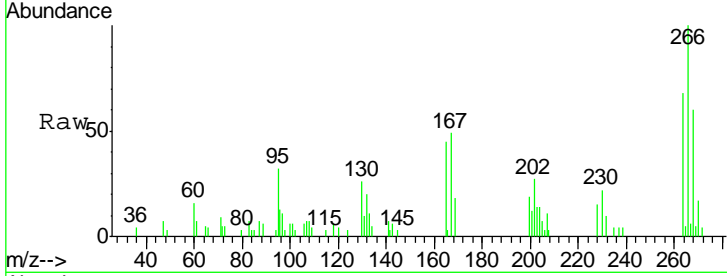

Tgt Ion	Resp	Lower	Upper
266	100		
268	64.9	51.0	76.6
264	68.4	47.8	71.8

Manual Integrations
APPROVED
 Sohil
 2/29/2016 10:21:33 AM

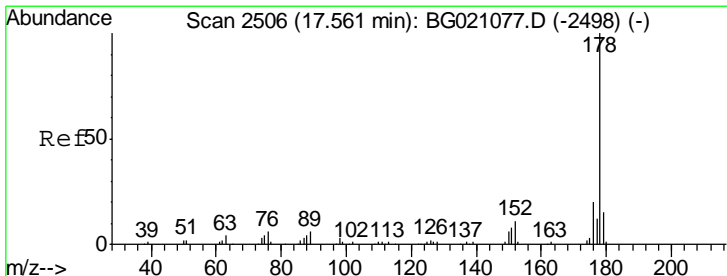
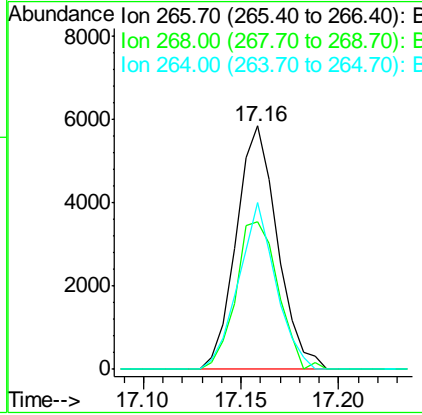
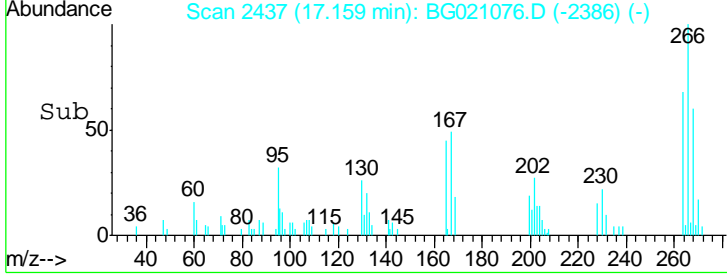

#70
 Phenanthrene
 Concen: 23.73 ng
 RT: 17.56 min Scan# 2505
 Delta R.T. -0.00 min
 Lab File: BG021076.D
 Acq: 26 Feb 2016 13:13

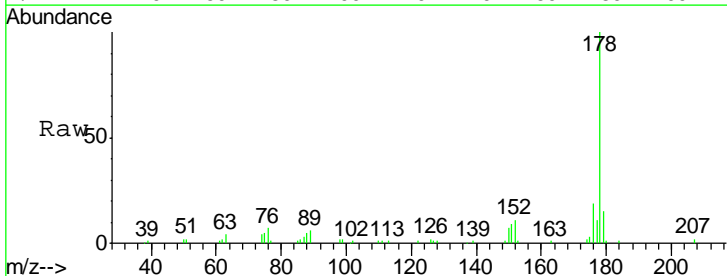

Tgt Ion	Resp	Lower	Upper
178	100		
176	18.8	16.2	24.4
179	15.4	12.9	19.3

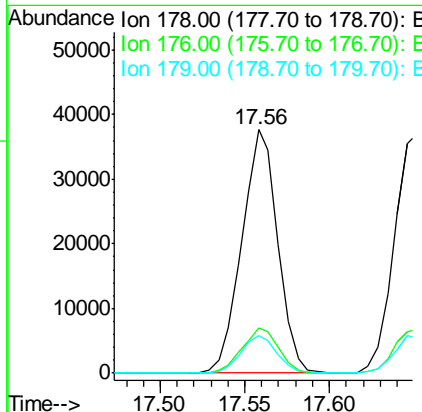
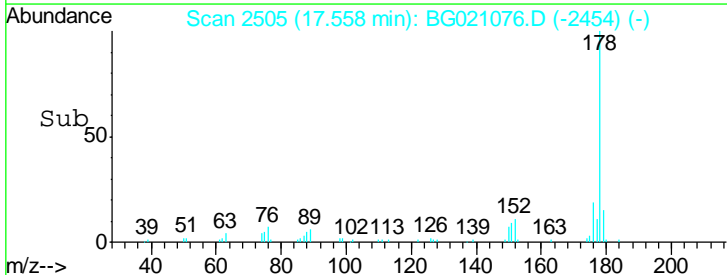

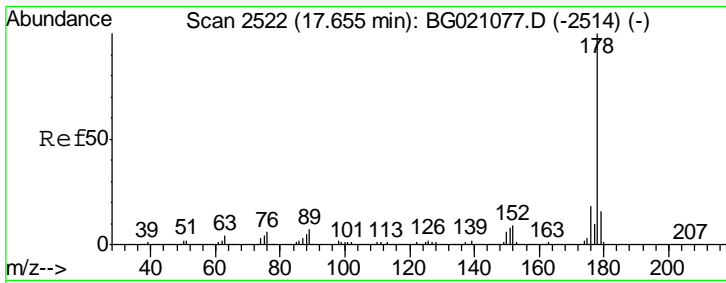

#71
 Anthracene
 Concen: 23.96 ng
 RT: 17.65 min Scan# 2521
 Delta R.T. -0.00 min
 Lab File: BG021076.D
 Acq: 26 Feb 2016 13:13

Instrument :
 BNA_G
 ClientSampled :
 SSTDICC025

Tgt Ion	Resp	Lower	Upper
178	100		
176	18.2	14.8	22.2
179	14.6	12.6	19.0

Manual Integrations
 APPROVED
 Sohil
 2/29/2016 10:21:33 AM

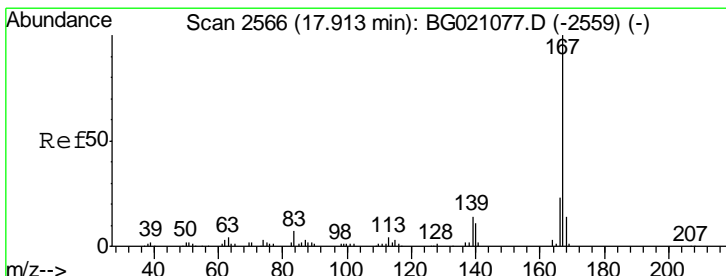
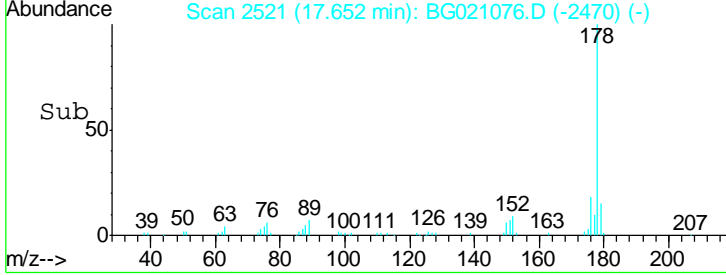
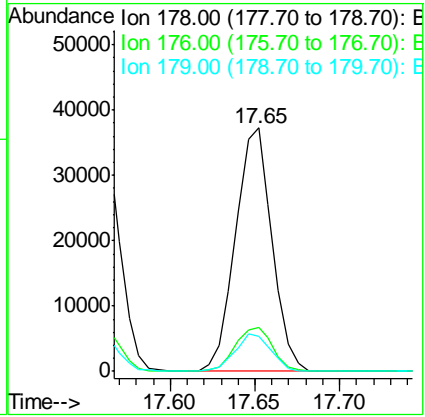
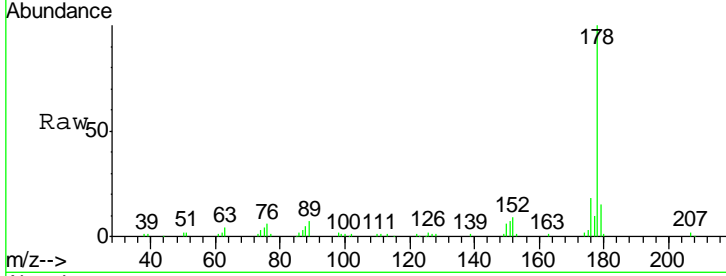

#72
 Carbazole
 Concen: 23.08 ng
 RT: 17.91 min Scan# 2565
 Delta R.T. -0.00 min
 Lab File: BG021076.D
 Acq: 26 Feb 2016 13:13

Tgt Ion	Resp	Lower	Upper
167	100		
166	21.7	17.5	26.3
139	13.3	10.3	15.5

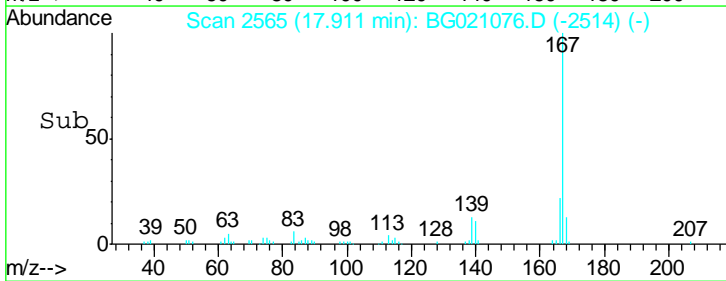
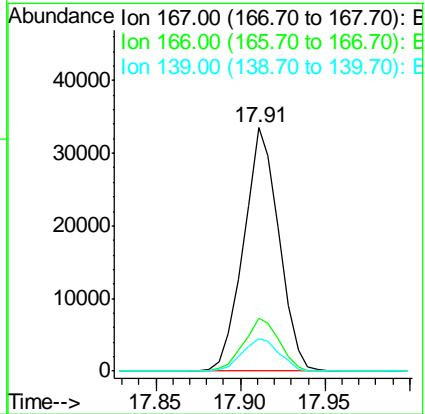
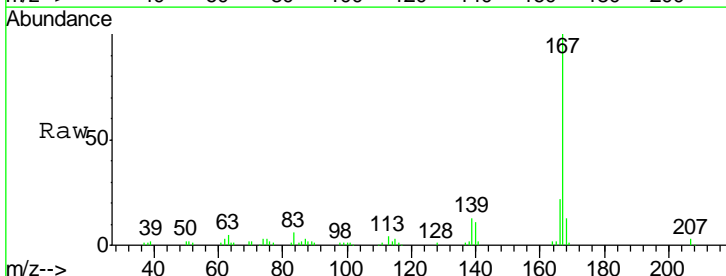

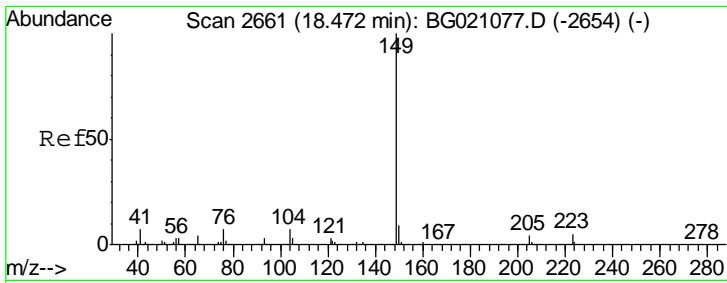

#73
 Di-n-butylphthalate
 Concen: 25.46 ng
 RT: 18.47 min Scan# 2660
 Delta R.T. -0.00 min
 Lab File: BG021076.D
 Acq: 26 Feb 2016 13:13

Instrument :
 BNA_G
 ClientSampled :
 SSTDICC025

Tgt Ion	Resp	Lower	Upper
149	100		
150	9.4	7.6	11.4
104	7.4	4.1	6.1#

Manual Integrations
APPROVED
 Sohil
 2/29/2016 10:21:33 AM

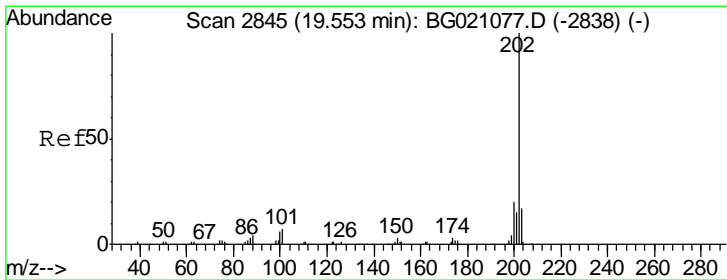
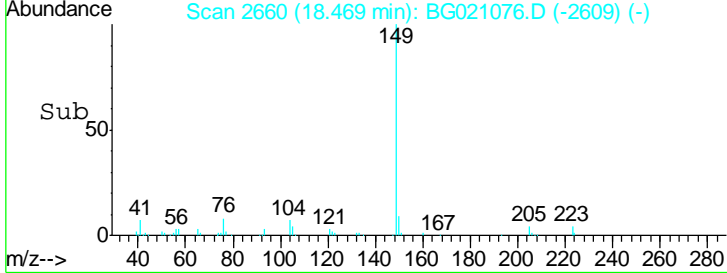
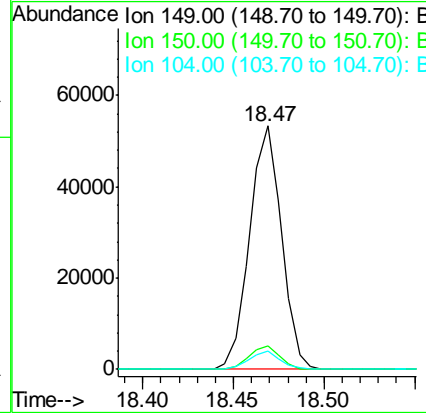
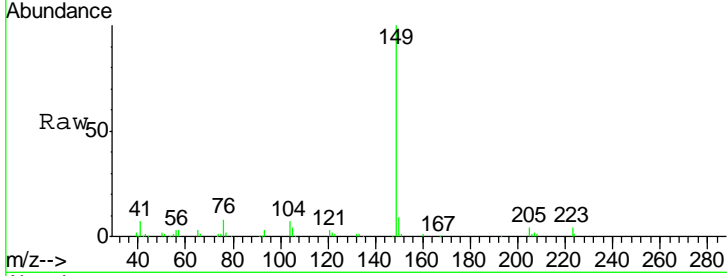

#74
 Fluoranthene
 Concen: 29.77 ng
 RT: 19.56 min Scan# 2845
 Delta R.T. 0.00 min
 Lab File: BG021076.D
 Acq: 26 Feb 2016 13:13

Tgt Ion	Resp	Lower	Upper
202	100		
101	7.0	0.0	32.5
203	17.8	0.0	37.6

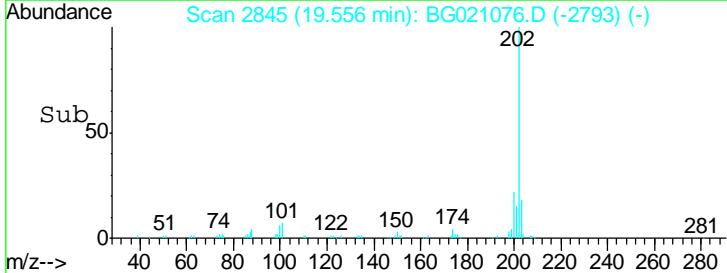
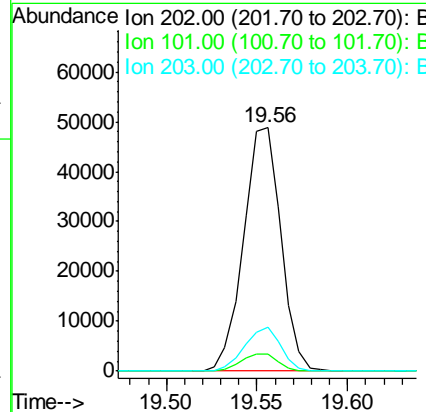
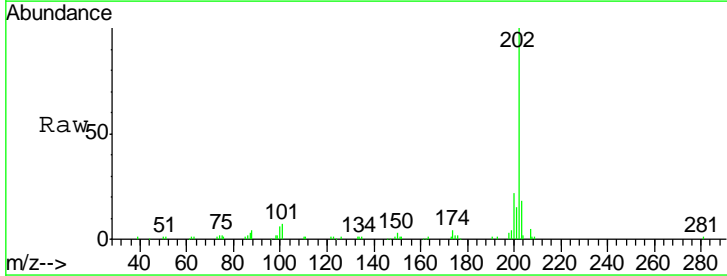

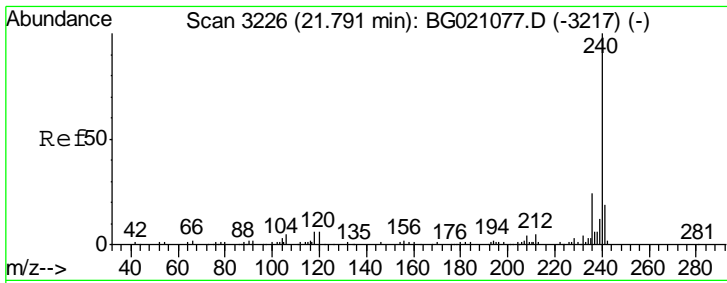

#75
 Chrysene-d12
 Concen: 20.00 ng
 RT: 21.79 min Scan# 3225
 Delta R.T. -0.00 min
 Lab File: BG021076.D
 Acq: 26 Feb 2016 13:13

Instrument :
 BNA_G
ClientSampled :
 SSTDICC025

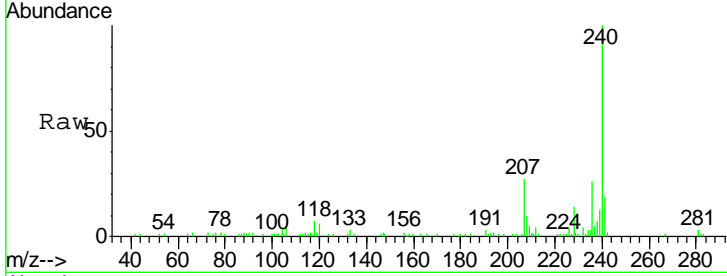

Tgt Ion	Ratio	Lower	Upper
240	100		
120	6.1	7.5	11.3#
236	26.1	20.5	30.7

Manual Integrations
APPROVED
 Sohil
 2/29/2016 10:21:33 AM

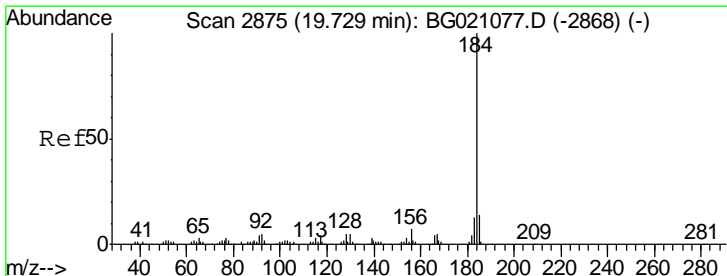
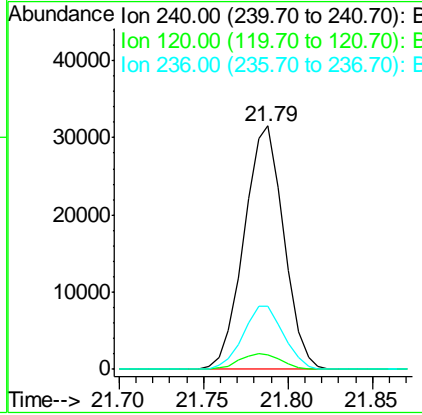
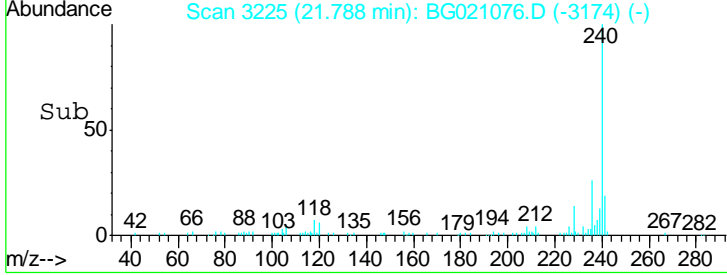

#76
 Benzidine
 Concen: 14.57 ng
 RT: 19.73 min Scan# 2874
 Delta R.T. -0.00 min
 Lab File: BG021076.D
 Acq: 26 Feb 2016 13:13

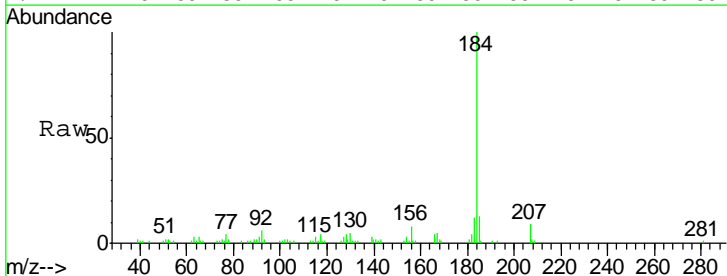

Tgt Ion	Ratio	Lower	Upper
184	100		
185	13.4	11.5	17.3
183	11.8	10.1	15.1

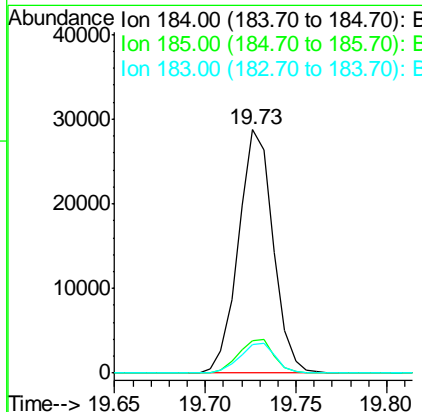
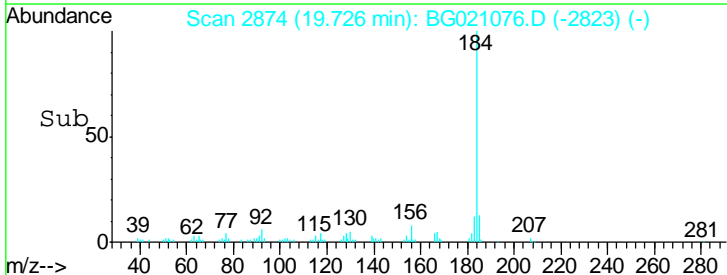

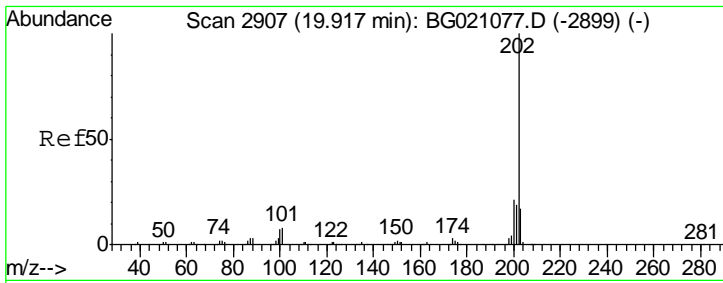

#77
 Pyrene
 Concen: 12.29 ng
 RT: 19.91 min Scan# 2906
 Delta R.T. -0.00 min
 Lab File: BG021076.D
 Acq: 26 Feb 2016 13:13

Instrument :
 BNA_G
 ClientSampled :
 SSTDICC025

Tgt Ion	Resp	Lower	Upper
202	72057		
200	20.6	16.6	25.0
203	16.1	13.8	20.8

Manual Integrations
 APPROVED
 Sohil
 2/29/2016 10:21:33 AM

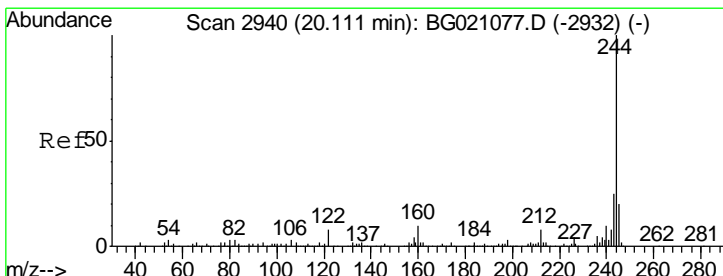
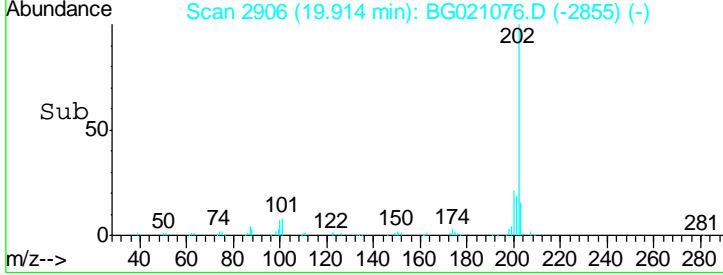
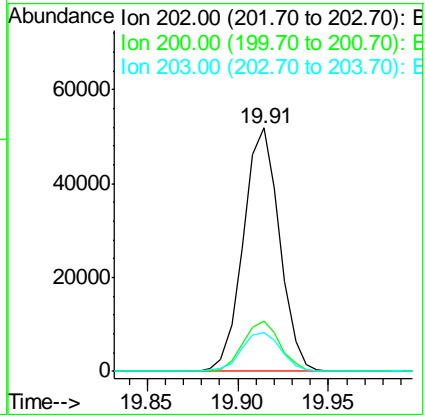
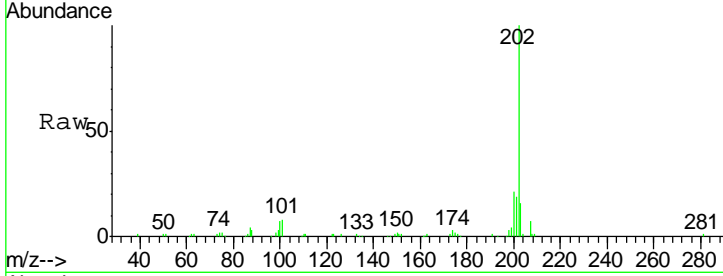

#78
 Terphenyl-d14
 Concen: 27.70 ng
 RT: 20.11 min Scan# 2939
 Delta R.T. -0.00 min
 Lab File: BG021076.D
 Acq: 26 Feb 2016 13:13

Tgt Ion	Resp	Lower	Upper
244	109509		
212	8.3	5.8	8.6
122	8.2	8.3	12.5#

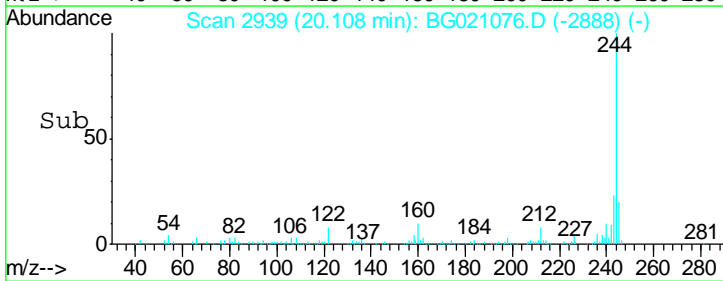
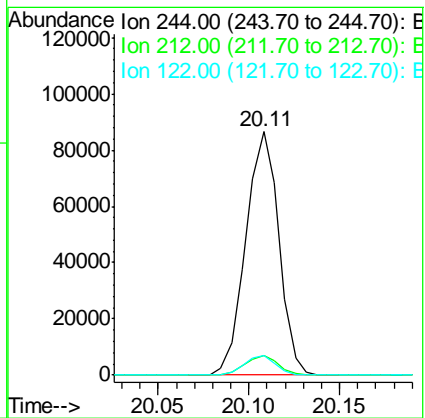
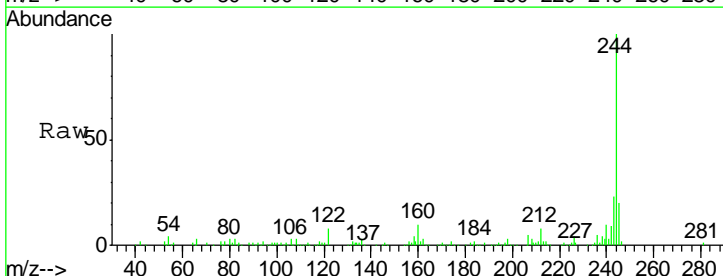

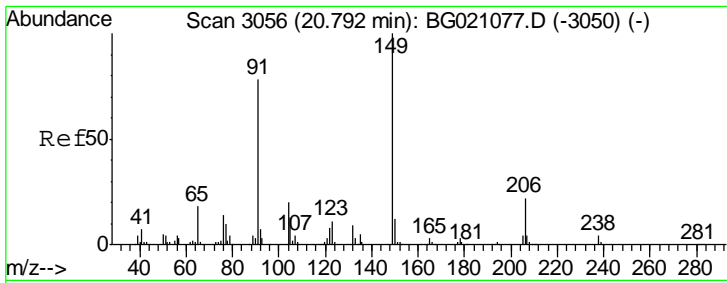

#79
 Butylbenzylphthalate
 Concen: 14.34 ng
 RT: 20.80 min Scan# 3056
 Delta R.T. 0.00 min
 Lab File: BG021076.D
 Acq: 26 Feb 2016 13:13

Instrument :
 BNA_G
 ClientSampled :
 SSTDICC025

Tgt Ion	Resp	Lower	Upper
149	29647		
149	100		
91	78.2	58.6	87.8
206	22.2	14.2	21.4

Manual Integrations
APPROVED
 Sohil
 2/29/2016 10:21:33 AM

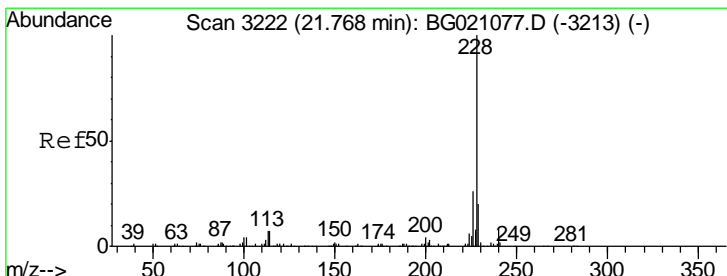
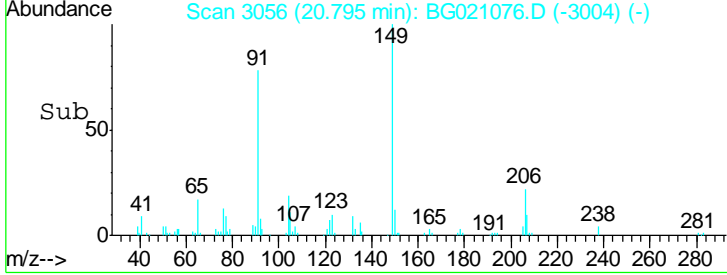
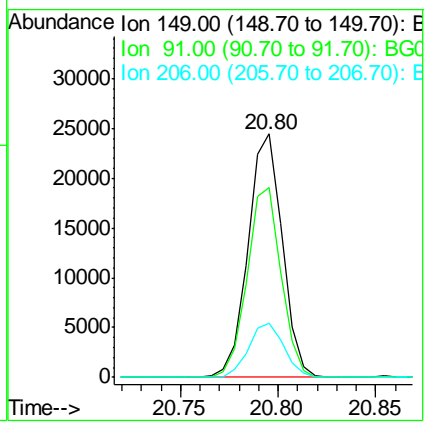
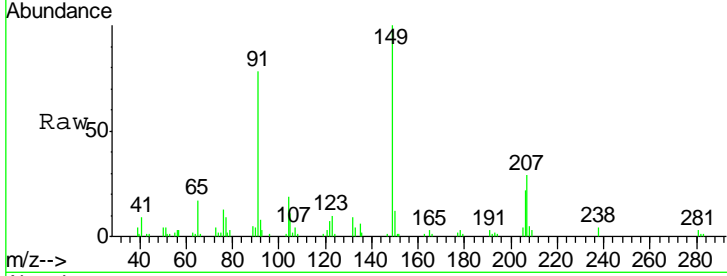

#80
 Benzo(a)anthracene
 Concen: 24.10 ng
 RT: 21.76 min Scan# 3221
 Delta R.T. -0.00 min
 Lab File: BG021076.D
 Acq: 26 Feb 2016 13:13

Tgt Ion	Resp	Lower	Upper
228	74147		
228	100		
226	27.8	22.7	34.1
229	20.3	15.5	23.3

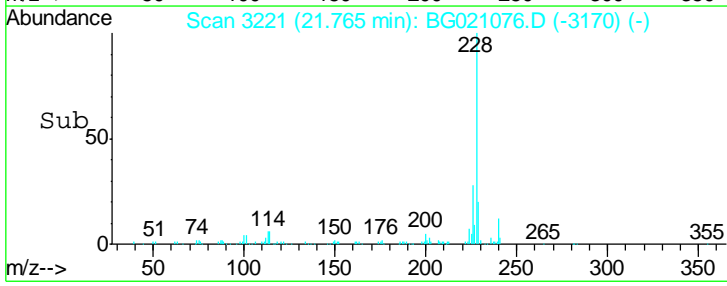
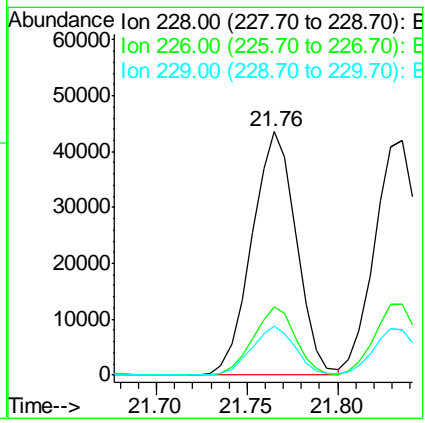
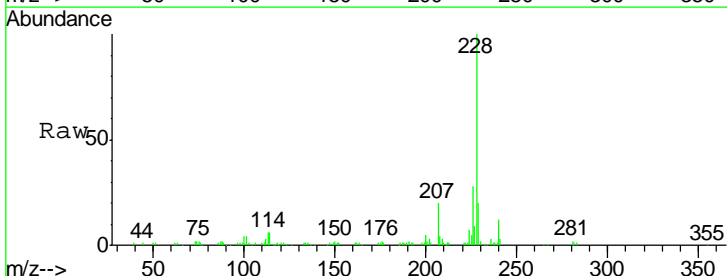

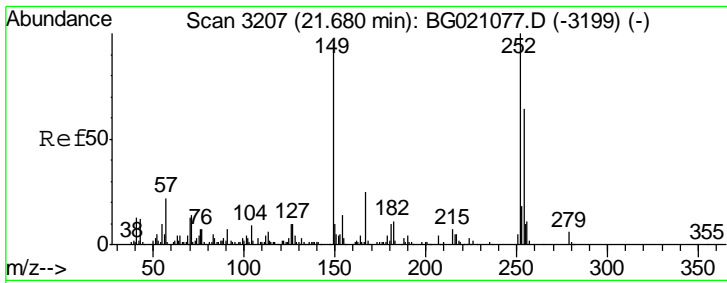

#81
 3,3'-Dichlorobenzidine
 Concen: 26.14 ng
 RT: 21.68 min Scan# 3206
 Delta R.T. -0.00 min
 Lab File: BG021076.D
 Acq: 26 Feb 2016 13:13

Instrument :
 BNA_G
 ClientSampled :
 SSTDICC025

Tgt Ion	Resp	Lower	Upper
252	29698		
254	62.6	52.6	79.0
126	8.7	8.3	12.5

Manual Integrations
APPROVED
 Sohil
 2/29/2016 10:21:33 AM

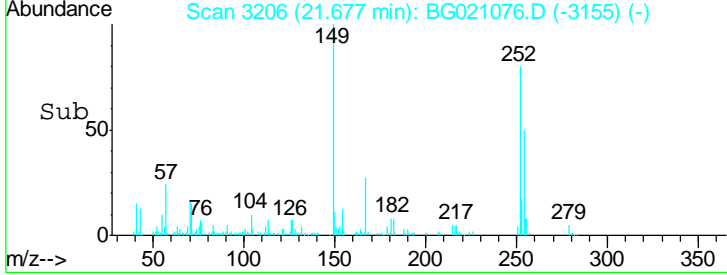
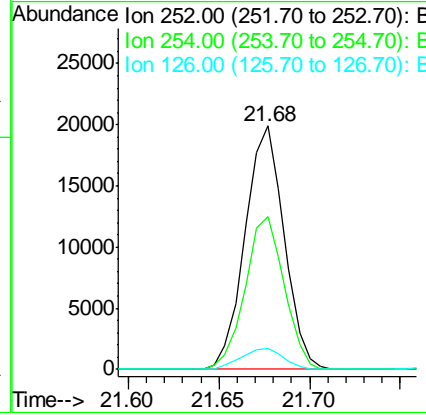
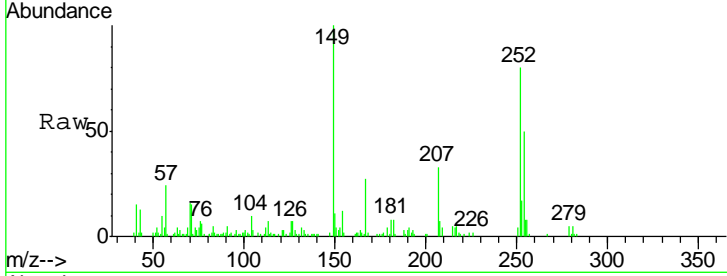

#82
 Chrysene
 Concen: 24.65 ng
 RT: 21.84 min Scan# 3233
 Delta R.T. -0.00 min
 Lab File: BG021076.D
 Acq: 26 Feb 2016 13:13

Tgt Ion	Resp	Lower	Upper
228	70734		
226	30.0	23.7	35.5
229	19.4	16.7	25.1

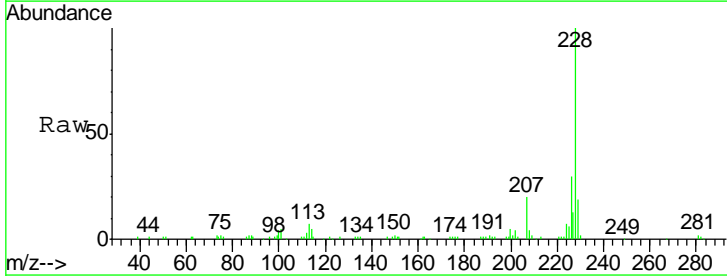
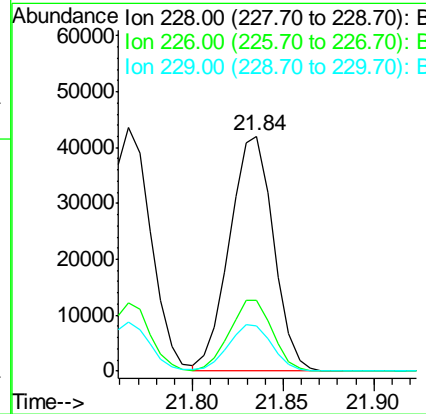
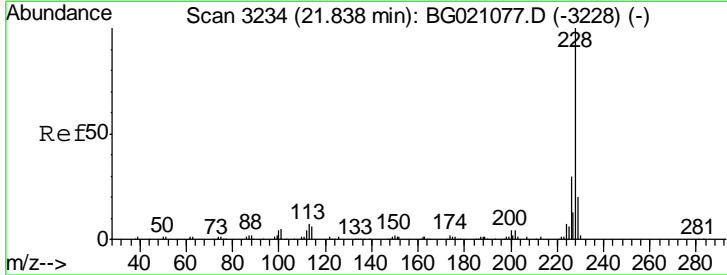

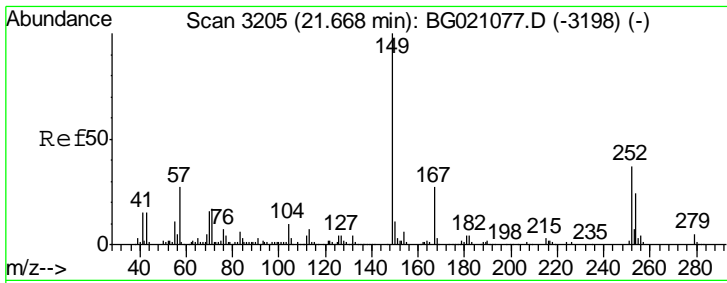

#83
 Bis(2-ethylhexyl)phthalate
 Concen: 20.18 ng
 RT: 21.67 min Scan# 3205
 Delta R.T. 0.00 min
 Lab File: BG021076.D
 Acq: 26 Feb 2016 13:13

Instrument :
 BNA_G
 ClientSampled :
 SSTDICC025

Tgt Ion	Resp	Lower	Upper
149	45527		
167	27.5	18.9	28.3
279	5.4	3.0	4.6#

Manual Integrations
 APPROVED
 Sohil
 2/29/2016 10:21:33 AM

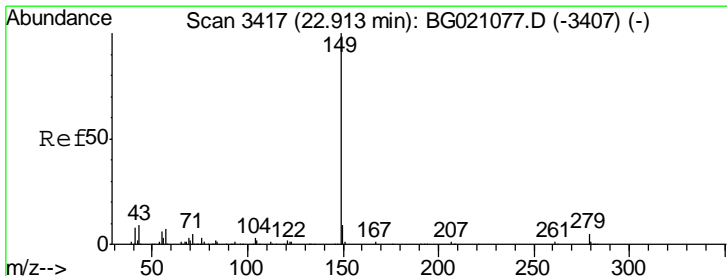
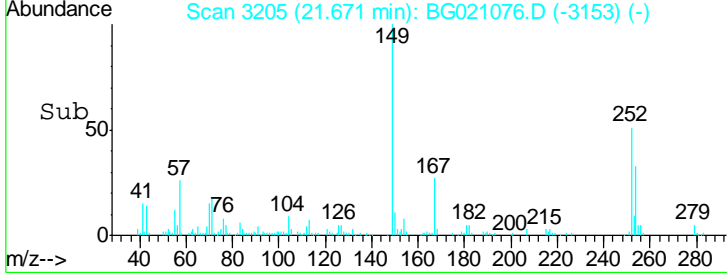
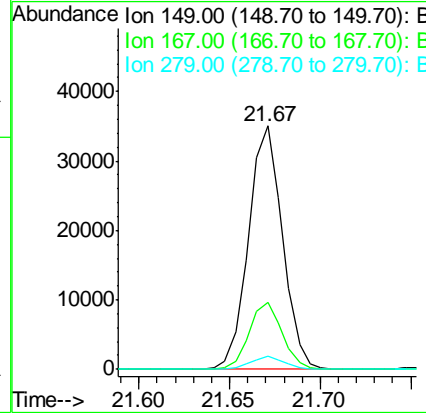
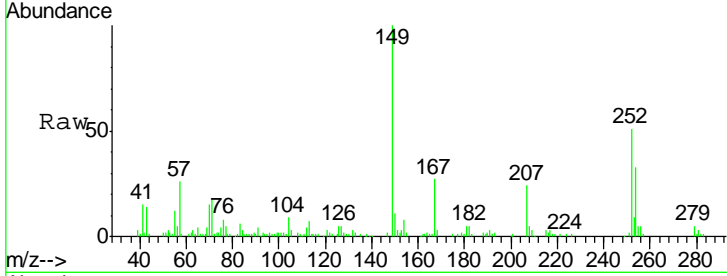

#84
 Di-n-octyl phthalate
 Concen: 23.83 ng
 RT: 22.91 min Scan# 3416
 Delta R.T. -0.00 min
 Lab File: BG021076.D
 Acq: 26 Feb 2016 13:13

Tgt Ion	Resp	Lower	Upper
149	76508		
167	1.4	1.1	1.7
43	10.0	9.8	14.8

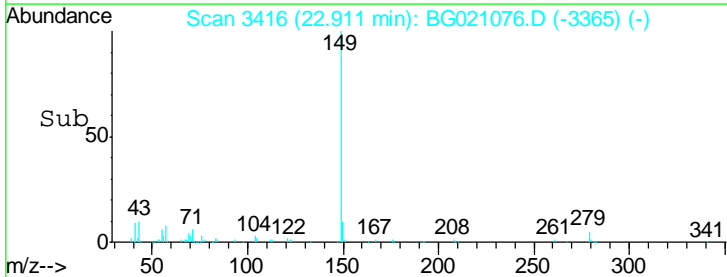
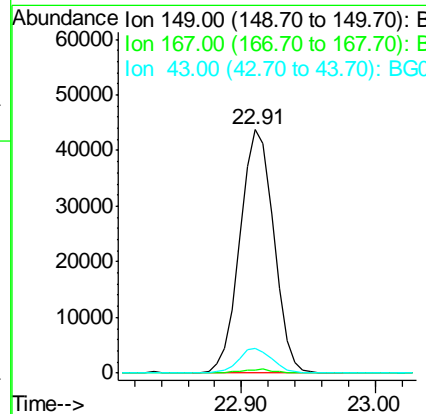
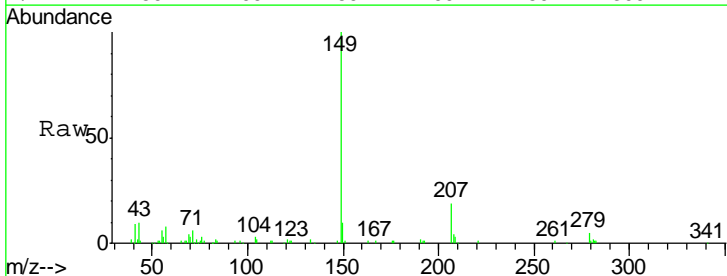

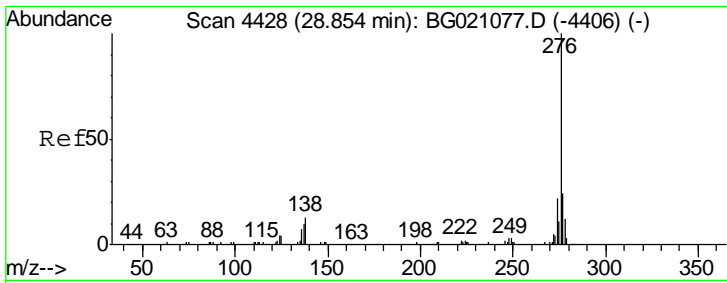

#85
 Indeno(1,2,3-cd)pyrene
 Concen: 32.78 ng
 RT: 28.83 min Scan# 4423
 Delta R.T. -0.03 min
 Lab File: BG021076.D
 Acq: 26 Feb 2016 13:13

Instrument :
 BNA_G
ClientSampled :
 SSTDICC025

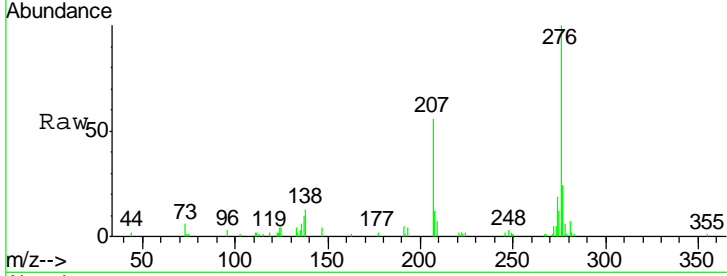

Tgt Ion	Resp	Lower	Upper
276	100		
138	17.6	0.0	0.0#
277	26.1	0.0	0.0#

Manual Integrations
APPROVED
 Sohil
 2/29/2016 10:21:33 AM

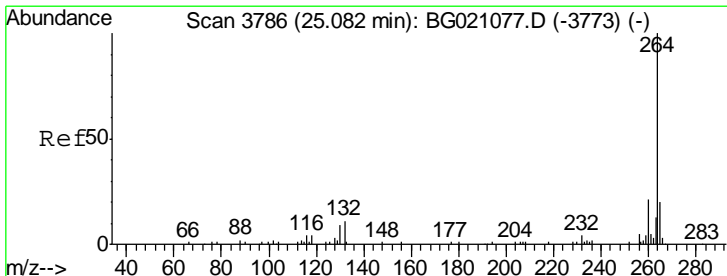
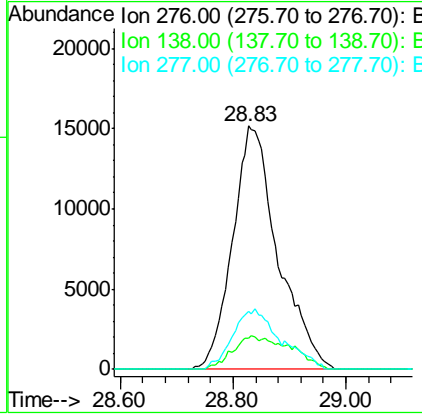
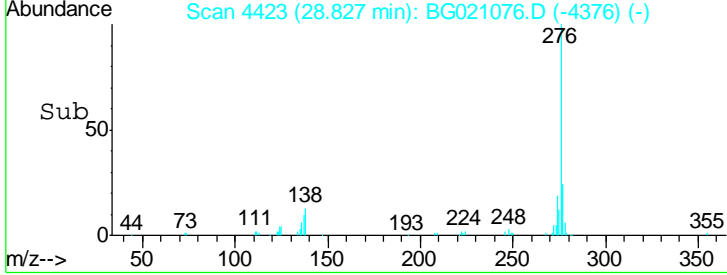

#86
 Perylene-d12
 Concen: 20.00 ng
 RT: 25.08 min Scan# 3785
 Delta R.T. -0.00 min
 Lab File: BG021076.D
 Acq: 26 Feb 2016 13:13

Tgt Ion	Resp	Lower	Upper
264	100		
260	26.4	18.5	27.7
265	23.4	18.6	28.0

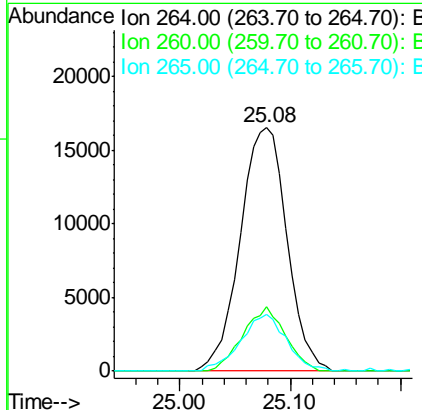
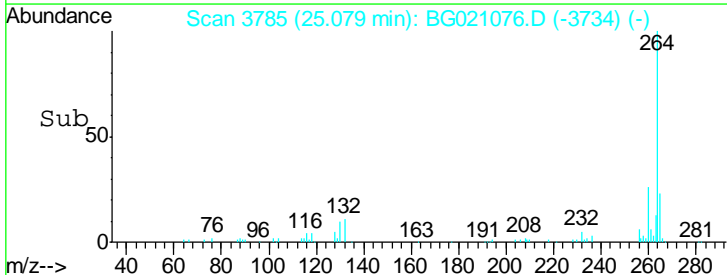
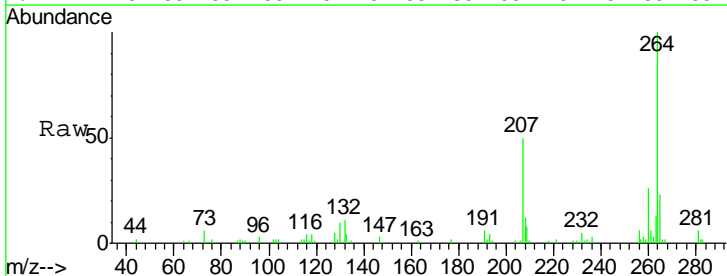

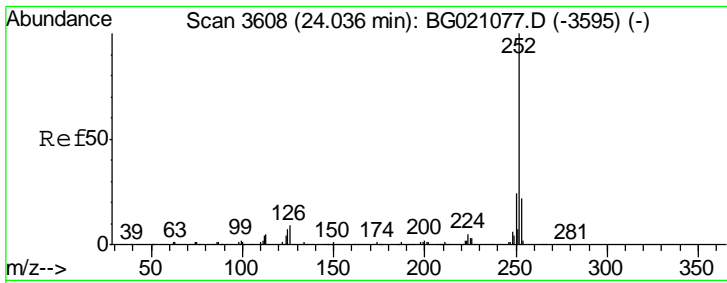

#87
 Benzo(b)fluoranthene
 Concen: 23.68 ng
 RT: 24.03 min Scan# 3607
 Delta R.T. -0.00 min
 Lab File: BG021076.D
 Acq: 26 Feb 2016 13:13

Instrument :
 BNA_G
 ClientSampled :
 SSTDICC025

Tgt Ion	Resp	Lower	Upper
252	100		
253	20.0	16.8	25.2
125	8.0	8.2	12.2#

Manual Integrations
 APPROVED
 Sohil
 2/29/2016 10:21:33 AM

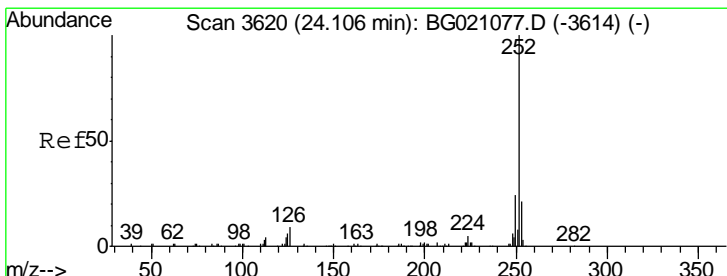
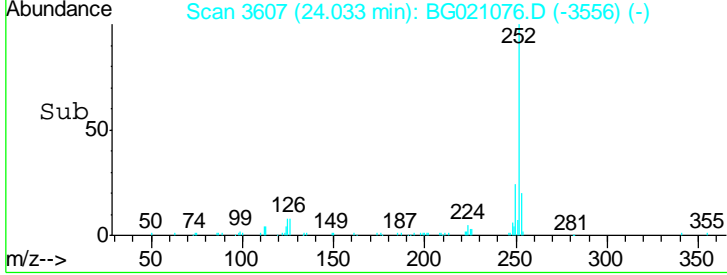
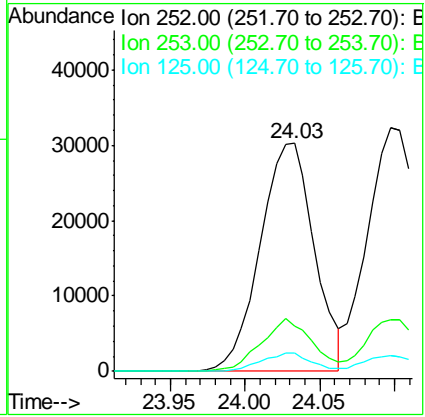
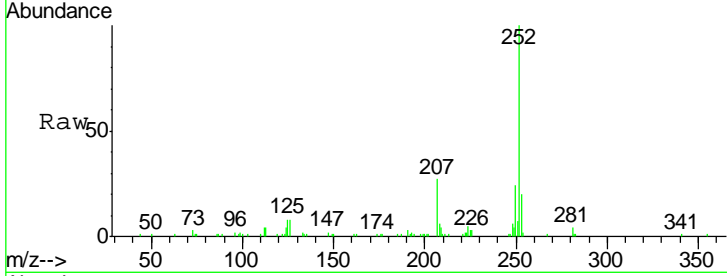

#88
 Benzo(k)fluoranthene
 Concen: 25.12 ng
 RT: 24.10 min Scan# 3618
 Delta R.T. -0.01 min
 Lab File: BG021076.D
 Acq: 26 Feb 2016 13:13

Tgt Ion	Resp	Lower	Upper
252	100		
253	21.4	16.4	24.6
125	6.7	8.2	12.2#

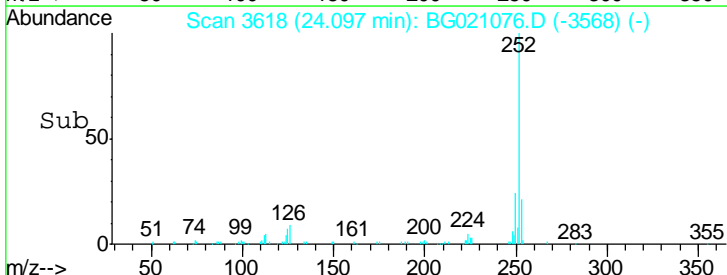
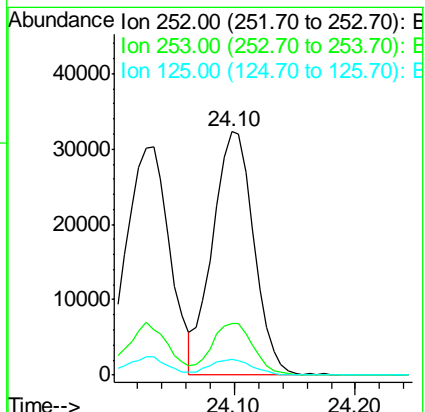
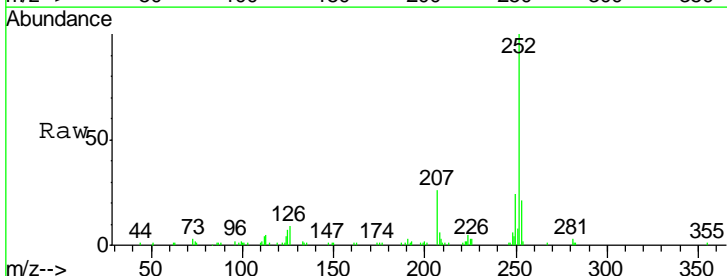

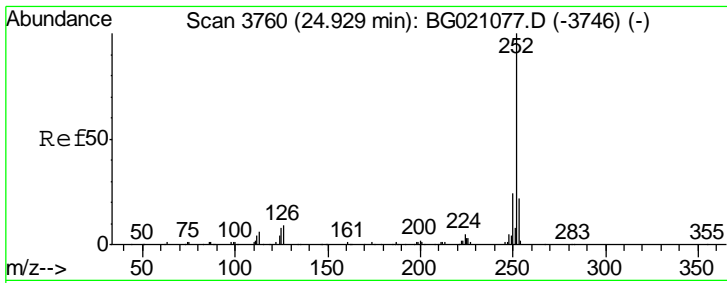

#89
 Benzo(a)pyrene
 Concen: 25.48 ng
 RT: 24.92 min Scan# 3758
 Delta R.T. -0.01 min
 Lab File: BG021076.D
 Acq: 26 Feb 2016 13:13

Instrument :
 BNA_G
 ClientSampled :
 SSTDICC025

Tgt Ion	Ratio	Lower	Upper
252	100		
253	22.3	15.8	23.8
125	7.7	8.4	12.6#

Manual Integrations
 APPROVED
 Sohil
 2/29/2016 10:21:33 AM

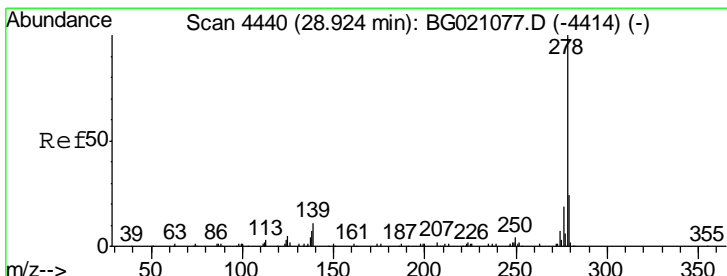
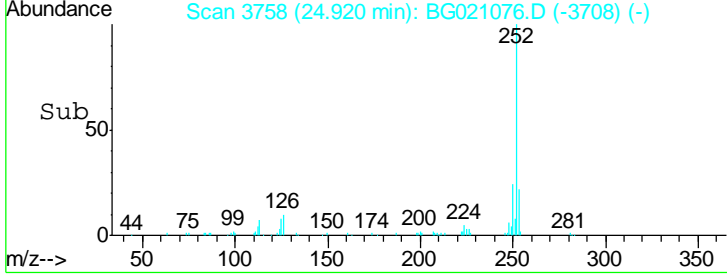
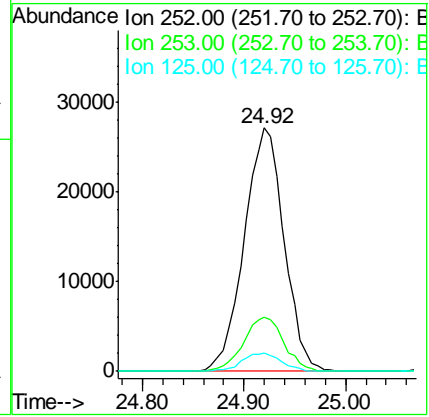
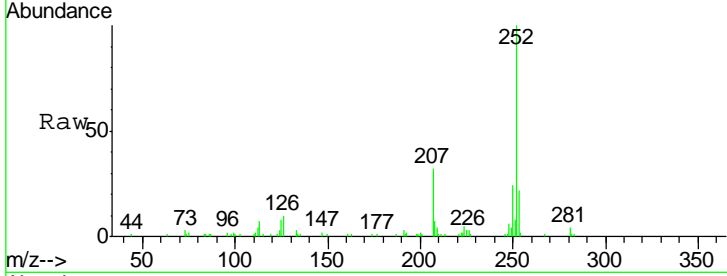

#90
 Dibenzo(a,h)anthracene
 Concen: 27.99 ng
 RT: 28.90 min Scan# 4436
 Delta R.T. -0.02 min
 Lab File: BG021076.D
 Acq: 26 Feb 2016 13:13

Tgt Ion	Ratio	Lower	Upper
278	100		
139	11.9	10.6	15.8
279	24.0	19.7	29.5

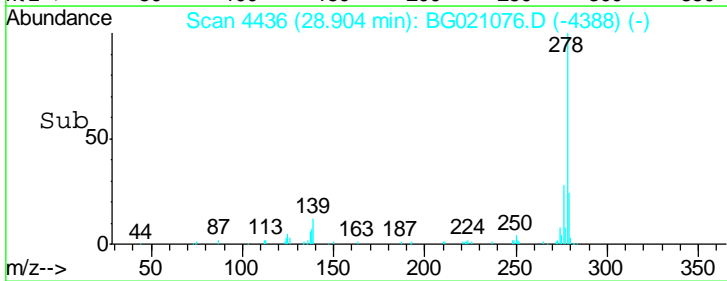
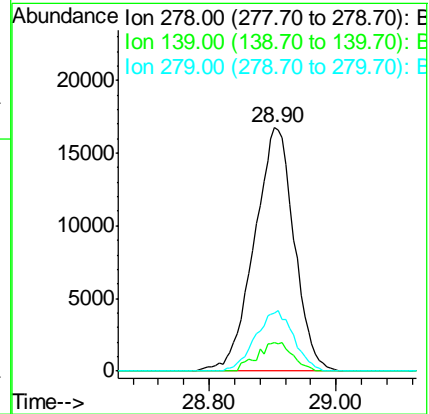
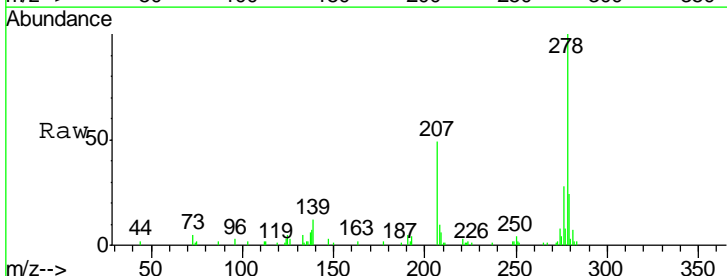

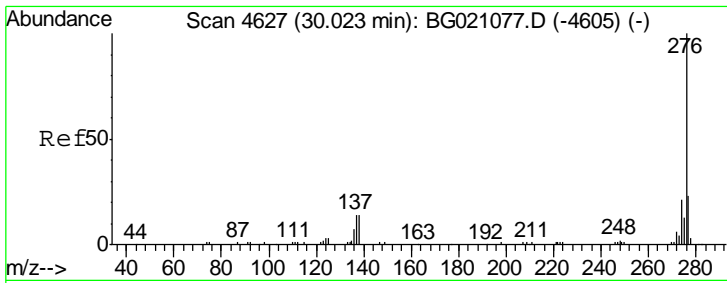

#91
 Benzo(g,h,i)perylene
 Concen: 27.07 ng
 RT: 30.01 min Scan# 4624
 Delta R.T. -0.01 min
 Lab File: BG021076.D
 Acq: 26 Feb 2016 13:13

Instrument :
 BNA_G
ClientSampled :
 SSTDICC025

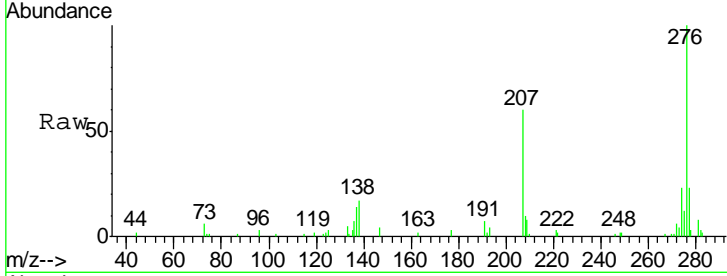

Tgt Ion	Ratio	Lower	Upper
276	100		
277	23.2	16.6	25.0
138	16.7	14.6	21.8

Manual Integrations
APPROVED
 Sohil
 2/29/2016 10:21:33 AM

