

Data Path : Z:\SVOASRV\HPCHEM1\BNA G\DATA\BG031820\  
 Data File : BG044886.D  
 Acq On : 19 Mar 2020 7:03  
 Operator : CG/JU  
 Sample : SSTDCCC040  
 Misc :  
 ALS Vial : 2 Sample Multiplier: 1

Instrument :  
 BNA\_G  
 ClientSampleId :  
 SSTDCCC040

Quant Time: Mar 19 07:39:48 2020  
 Quant Method : Z:\SVOASRV\HPCHEM1\BNA G\METHODS\8270-BG031020.M  
 Quant Title : ASP BNA STANDARDS FOR 5 POINT CALIBRATION  
 QLast Update : Mon Mar 16 17:37:15 2020  
 Response via : Initial Calibration

Internal Standards	R.T.	QIon	Response	Conc	Units	Dev(Min)
1) 1,4-Dichlorobenzene-d4	8.05	152	87623	20.00	ng	0.00
21) Naphthalene-d8	10.85	136	343328	20.00	ng	0.00
39) Acenaphthene-d10	14.67	164	240181	20.00	ng	-0.01
64) Phenanthrene-d10	17.42	188	550794	20.00	ng	0.00
76) Chrysene-d12	21.69	240	492434	20.00	ng	-0.01
87) Perylene-d12	24.90	264	595858	20.00	ng	-0.01

## System Monitoring Compounds

5) 2-Fluorophenol	5.61	112	444678	79.00	ng	0.00
7) Phenol-d6	7.20	99	634717	77.61	ng	0.00
23) Nitrobenzene-d5	9.20	82	625039	79.89	ng	0.00
42) 2,4,6-Tribromophenol	16.16	330	284180	90.36	ng	-0.01
45) 2-Fluorobiphenyl	13.30	172	1320138	78.71	ng	0.00
79) Terphenyl-d14	20.03	244	2078388	78.95	ng	0.00

## Target Compounds

Target Compounds	R.T.	QIon	Response	Conc	Units	Qvalue
2) 1,4-Dioxane	3.52	88	98839	36.464	ng	98
3) Pyridine	3.92	79	301646	37.592	ng	97
4) n-Nitrosodimethylamine	3.83	42	118712	38.991	ng	94
6) Aniline	7.36	93	383516	37.687	ng	99
8) 2-Chlorophenol	7.61	128	221774	39.469	ng	98
9) Benzaldehyde	7.18	77	174642	33.461	ng	99
10) Phenol	7.23	94	311247	38.441	ng	99
11) bis(2-Chloroethyl)ether	7.46	93	237185	36.706	ng	99
12) 1,3-Dichlorobenzene	7.93	146	269938	38.998	ng	97
13) 1,4-Dichlorobenzene	8.08	146	270676	39.555	ng	98
14) 1,2-Dichlorobenzene	8.40	146	252513	38.908	ng	98
15) Benzyl Alcohol	8.27	79	252894	38.541	ng	97
16) 2,2'-oxybis(1-Chloropropan	8.57	45	379657	33.293	ng	100
17) 2-Methylphenol	8.48	107	208390	37.996	ng	98
18) Hexachloroethane	9.13	117	107731	39.988	ng	96
19) n-Nitroso-di-n-propylamine	8.85	70	204452	35.405	ng	97
20) 3+4-Methylphenols	8.81	107	296456	39.212	ng	98
22) Acetophenone	8.86	105	367908	37.825	ng	98
24) Nitrobenzene	9.24	77	306826	37.794	ng	97
25) Isophorone	9.77	82	572367	37.483	ng	98
26) 2-Nitrophenol	9.96	139	130340	46.447	ng	95
27) 2,4-Dimethylphenol	10.01	122	189614	38.130	ng	97
28) bis(2-Chloroethoxy)methane	10.26	93	335328	36.797	ng	98
29) 2,4-Dichlorophenol	10.50	162	240148	41.346	ng	99
30) 1,2,4-Trichlorobenzene	10.71	180	280385	40.372	ng	96
31) Naphthalene	10.90	128	733426	38.563	ng	99
32) Benzoic acid	10.16	122	152307	41.065	ng	94
33) 4-Chloroaniline	11.00	127	327675	38.241	ng	97
34) Hexachlorobutadiene	11.20	225	190764	41.769	ng	97
35) Caprolactam	11.77	113	92582	42.100	ng	94
36) 4-Chloro-3-methylphenol	12.12	107	273380	39.464	ng	96
37) 2-Methylnaphthalene	12.51	142	555040	39.014	ng	96
38) 1-Methylnaphthalene	12.72	142	514560	38.472	ng	99
40) 1,2,4,5-Tetrachlorobenzene	12.88	216	314635	39.777	ng	99

Data Path : Z:\SVOASRV\HPCHEM1\BNA G\DATA\BG031820\  
 Data File : BG044886.D  
 Acq On : 19 Mar 2020 7:03  
 Operator : CG/JU  
 Sample : SSTDCCC040  
 Misc :  
 ALS Vial : 2 Sample Multiplier: 1

Instrument :  
 BNA\_G  
 ClientSampleId :  
 SSTDCCC040

Quant Time: Mar 19 07:39:48 2020  
 Quant Method : Z:\SVOASRV\HPCHEM1\BNA G\METHODS\8270-BG031020.M  
 Quant Title : ASP BNA STANDARDS FOR 5 POINT CALIBRATION  
 QLast Update : Mon Mar 16 17:37:15 2020  
 Response via : Initial Calibration

Internal Standards	R.T.	QIon	Response	Conc	Units	Dev(Min)
41) Hexachlorocyclopentadiene	12.86	237	182188	42.146	ng	97
43) 2,4,6-Trichlorophenol	13.10	196	219370	41.790	ng	97
44) 2,4,5-Trichlorophenol	13.18	196	221040	40.603	ng	94
46) 1,1'-Biphenyl	13.51	154	729022	37.983	ng	100
47) 2-Chloronaphthalene	13.55	162	556491	37.954	ng	98
48) 2-Nitroaniline	13.75	65	213553	41.603	ng	96
49) Acenaphthylene	14.40	152	892596	38.859	ng	99
50) Dimethylphthalate	14.13	163	743711	38.878	ng	100
51) 2,6-Dinitrotoluene	14.24	165	167520	43.445	ng	98
52) Acenaphthene	14.74	154	603255	40.101	ng	99
53) 3-Nitroaniline	14.57	138	185177	41.772	ng	93
54) 2,4-Dinitrophenol	14.77	184	98709	52.216	ng	92
55) Dibenzofuran	15.07	168	854486	39.169	ng	97
56) 4-Nitrophenol	14.87	139	145431	42.985	ng	96
57) 2,4-Dinitrotoluene	15.03	165	240745	45.525	ng	97
58) Fluorene	15.73	166	705958	39.340	ng	98
59) 2,3,4,6-Tetrachlorophenol	15.30	232	213666	42.630	ng	95
60) Diethylphthalate	15.50	149	775107	38.849	ng	99
61) 4-Chlorophenyl-phenylether	15.72	204	388445	40.200	ng	98
62) 4-Nitroaniline	15.73	138	193622	40.960	ng	92
63) Azobenzene	16.01	77	748481	36.125	ng	96
65) 4,6-Dinitro-2-methylphenol	15.80	198	128122	49.201	ng	97
66) n-Nitrosodiphenylamine	15.93	169	630487	38.021	ng	98
67) 4-Bromophenyl-phenylether	16.61	248	272196	39.531	ng	97
68) Hexachlorobenzene	16.74	284	299544	40.098	ng	100
69) Atrazine	16.88	200	224700	36.985	ng	97
70) Pentachlorophenol	17.07	266	178036	43.315	ng	97
71) Phenanthrene	17.46	178	1154890	39.237	ng	99
72) Anthracene	17.55	178	1126929	38.829	ng	99
73) Carbazole	17.82	167	1099413	39.435	ng	100
74) Di-n-butylphthalate	18.39	149	1346745	39.739	ng	99
75) Fluoranthene	19.47	202	1426150	40.694	ng	99
77) Benzidine	19.64	184	749231	46.867	ng	99
78) Pyrene	19.83	202	1428047	39.527	ng	99
80) Butylbenzylphthalate	20.72	149	642731	39.989	ng	99
81) Benzo(a)anthracene	21.67	228	1430023	40.329	ng	100
82) 3,3'-Dichlorobenzidine	21.58	252	568389	41.434	ng	98
83) Chrysene	21.74	228	1338867	39.528	ng	99
84) Bis(2-ethylhexyl)phthalate	21.59	149	860707	38.802	ng	# 97
85) Di-n-octyl phthalate	22.80	149	1496430	40.313	ng	99
86) Indeno(1,2,3-cd)pyrene	28.55	276	1807629	40.707	ng	99
88) Benzo(b)fluoranthene	23.88	252	1550349	39.412	ng	99
89) Benzo(k)fluoranthene	23.95	252	1451148	38.982	ng	99
90) Benzo(a)pyrene	24.74	252	1452533	39.462	ng	97
91) Dibenzo(a,h)anthracene	28.61	278	1432060	39.436	ng	98
92) Benzo(g,h,i)perylene	29.68	276	1446883	39.437	ng	96

(#) = qualifier out of range (m) = manual integration (+) = signals summed

Data Path : Z:\SVOASRV\HPCHEM1\BNA G\DATA\BG031820\  
 Data File : BG044886.D  
 Acq On : 19 Mar 2020 7:03  
 Operator : CG/JU  
 Sample : SSTDCCC040  
 Misc :  
 ALS Vial : 2 Sample Multiplier: 1

Instrument :  
 BNA\_G  
 Client Sampled :  
 SSTDCCC040

Quant Time: Mar 19 07:39:48 2020  
 Quant Method : Z:\SVOASRV\HPCHEM1\BNA G\METHODS\8270-BG031020.M  
 Quant Title : ASP BNA STANDARDS FOR 5 POINT CALIBRATION  
 QLast Update : Mon Mar 16 17:37:15 2020  
 Response via : Initial Calibration

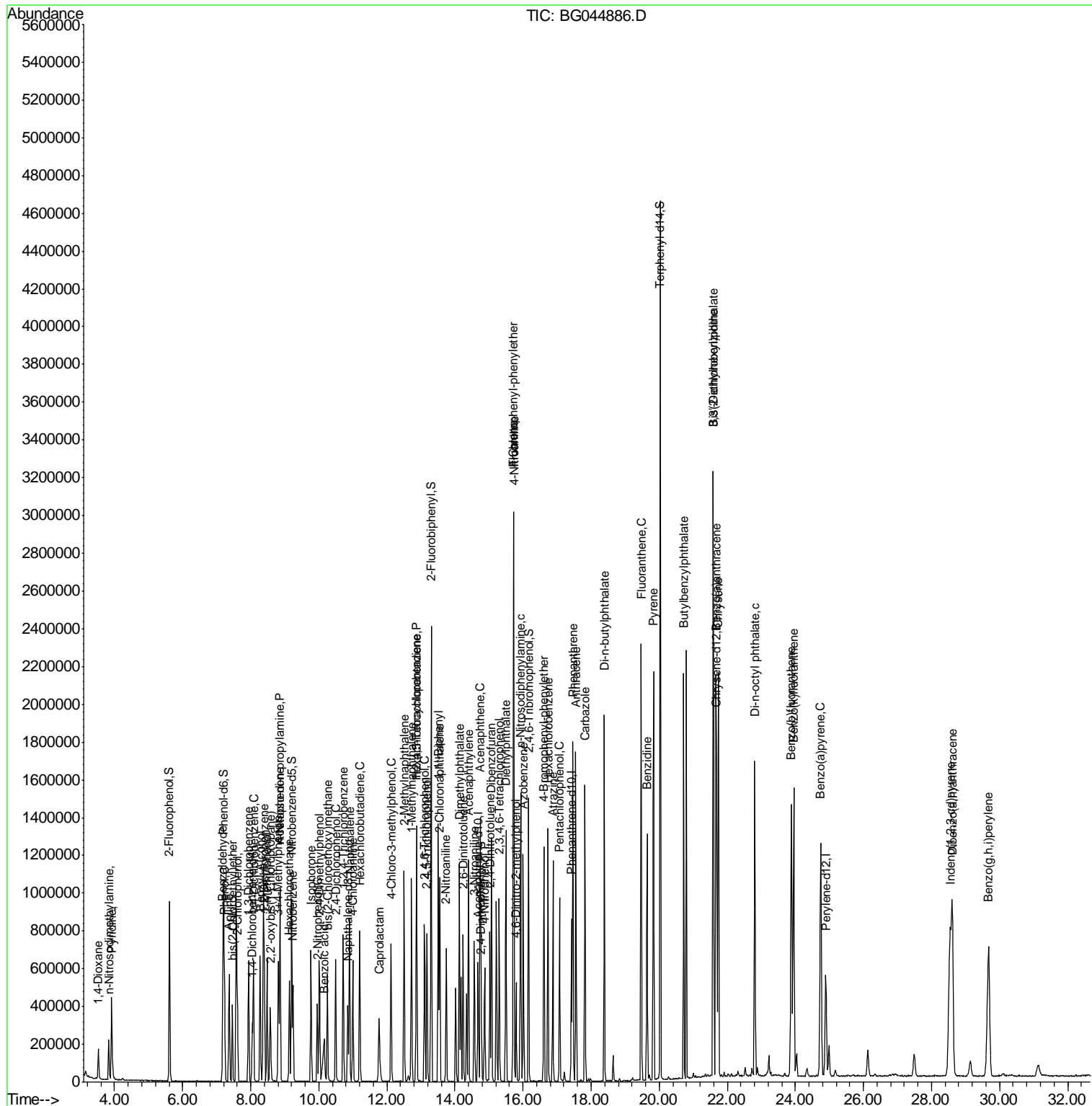

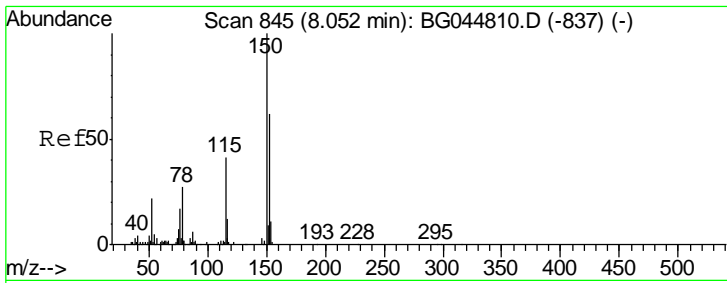

#1  
 1,4-Dichlorobenzene-d4  
 Concen: 20.000 ng  
 RT: 8.05 min Scan# 844  
 Delta R.T. -0.01 min  
 Lab File: BG044886.D  
 Acq: 19 Mar 2020 7:03

**Instrument :**  
 BNA\_G  
**ClientSampled :**  
 SSTDCCC040

Tgt Ion	Resp	Lower	Upper
152	87623		
150	157.2	128.8	193.2
115	64.9	52.6	79.0

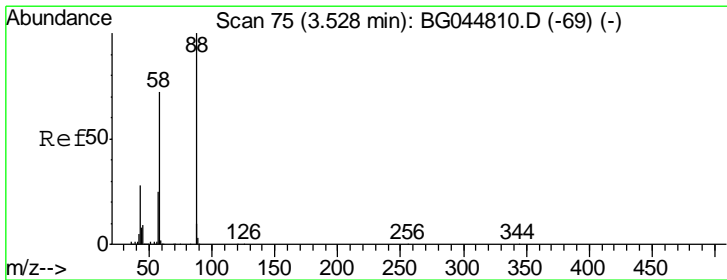
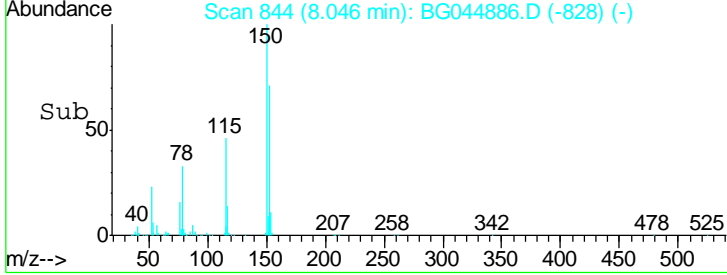
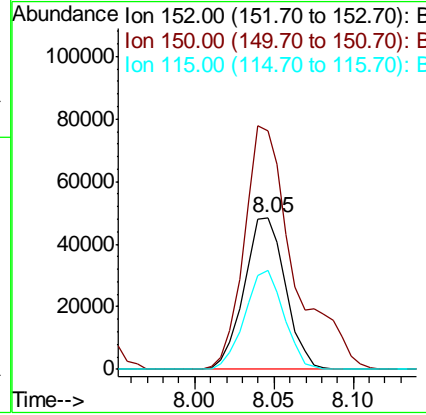
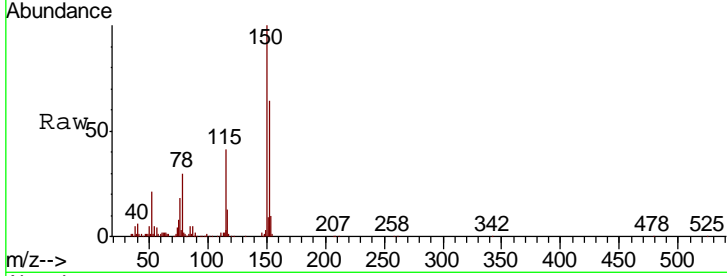

#2  
 1,4-Dioxane  
 Concen: 36.464 ng  
 RT: 3.52 min Scan# 74  
 Delta R.T. -0.01 min  
 Lab File: BG044886.D  
 Acq: 19 Mar 2020 7:03

Tgt Ion	Resp	Lower	Upper
88	98839		
58	77.5	63.0	94.4
43	28.9	24.8	37.2

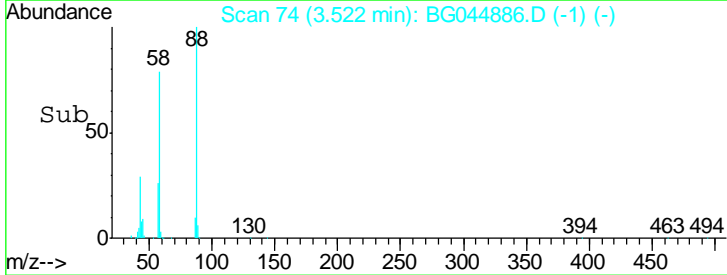
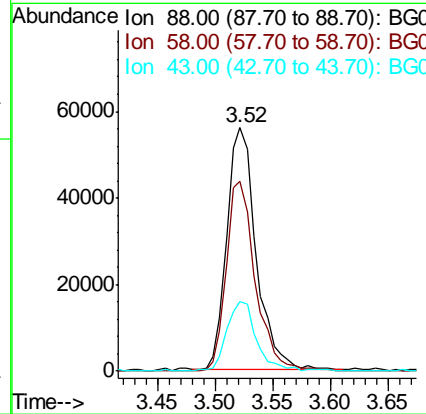
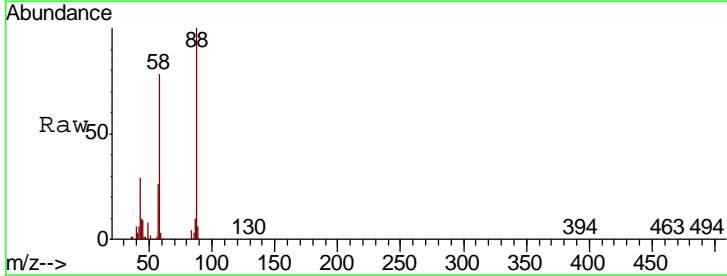

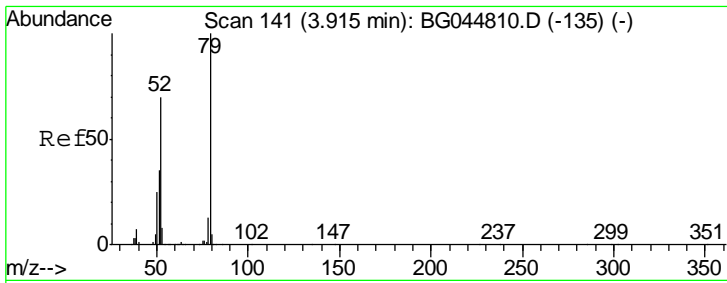

#3  
 Pyridine  
 Concen: 37.592 ng  
 RT: 3.92 min Scan# 141  
 Delta R.T. 0.00 min  
 Lab File: BG044886.D  
 Acq: 19 Mar 2020 7:03

Instrument :  
 BNA\_G  
 ClientSampled :  
 SSTDCCC040

Tgt Ion	Resp	Lower	Upper
79	100		
52	68.2	56.3	84.5
51	37.7	28.1	42.1

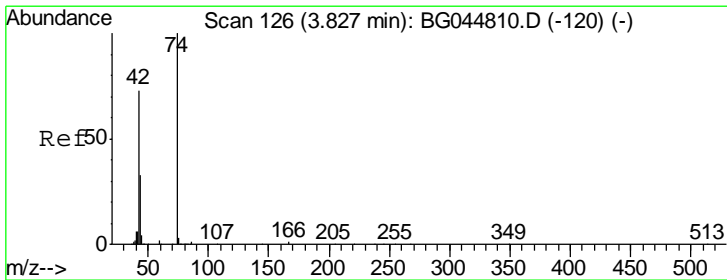
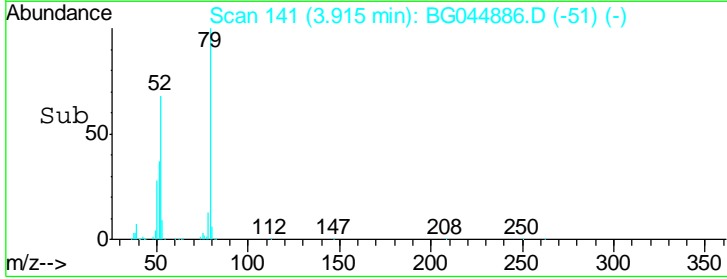
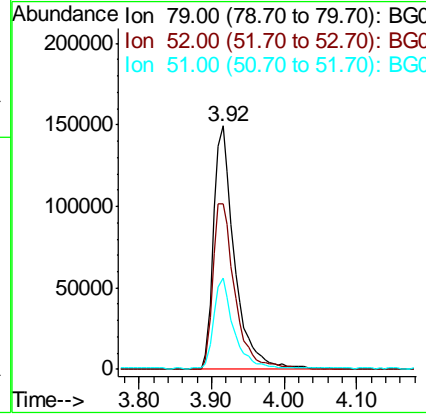
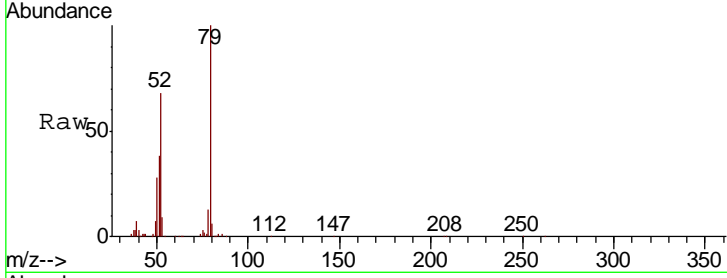

#4  
 n-Nitrosodimethylamine  
 Concen: 38.991 ng  
 RT: 3.83 min Scan# 126  
 Delta R.T. 0.00 min  
 Lab File: BG044886.D  
 Acq: 19 Mar 2020 7:03

Tgt Ion	Resp	Lower	Upper
42	100		
74	144.3	109.1	163.7
44	8.1	5.4	8.2

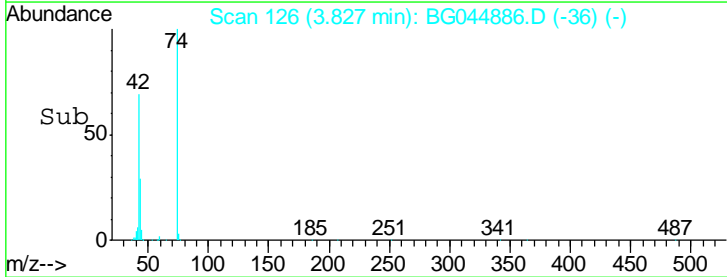
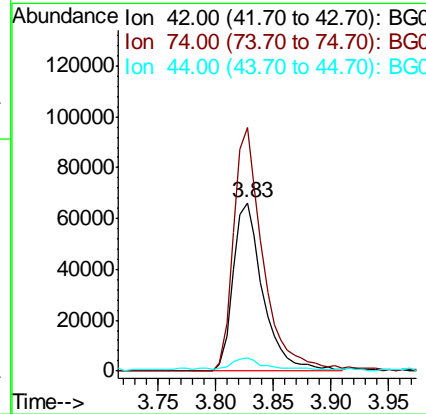
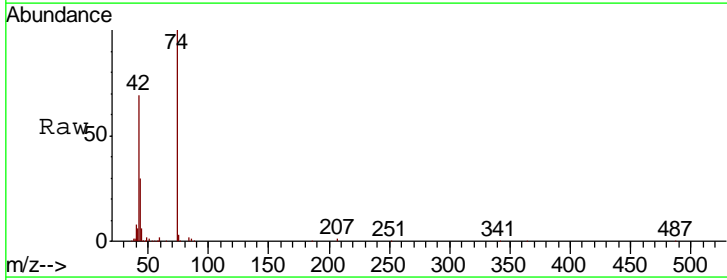

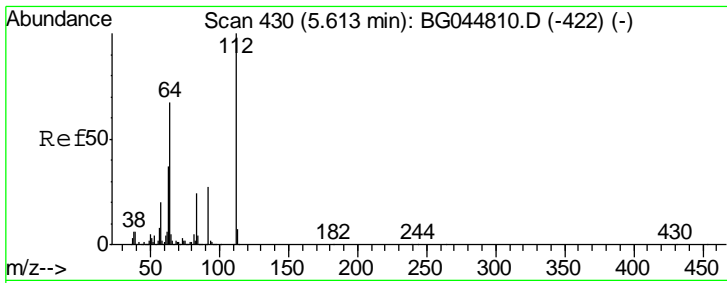

#5  
 2-Fluorophenol  
 Concen: 79.001 ng  
 RT: 5.61 min Scan# 430  
 Delta R.T. 0.00 min  
 Lab File: BG044886.D  
 Acq: 19 Mar 2020 7:03

**Instrument :**  
 BNA\_G  
**ClientSampleId :**  
 SSTDCCC040

Tgt Ion	Resp	Lower	Upper
112	444678		
64	67.0	53.4	80.2
63	36.8	29.4	44.2

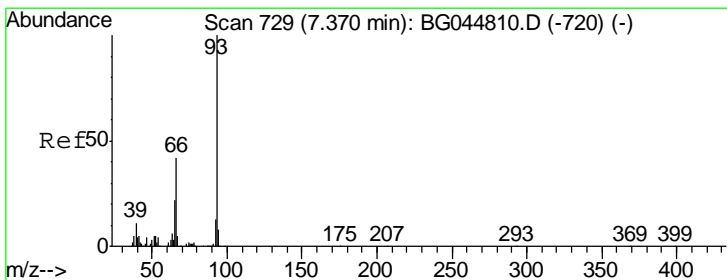
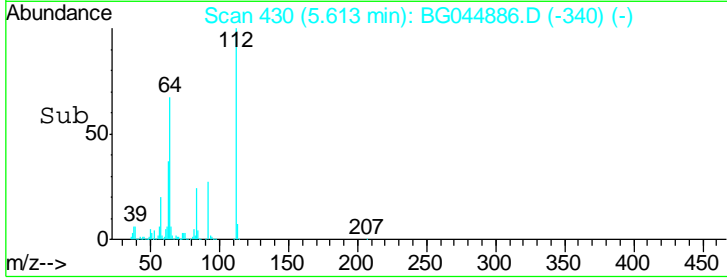
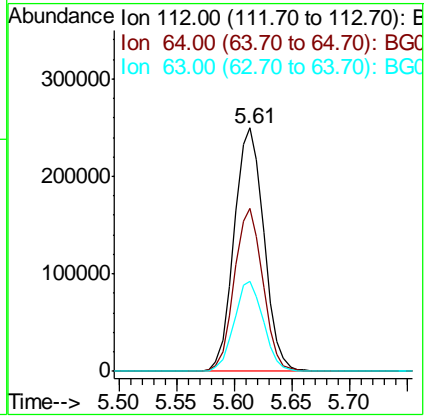
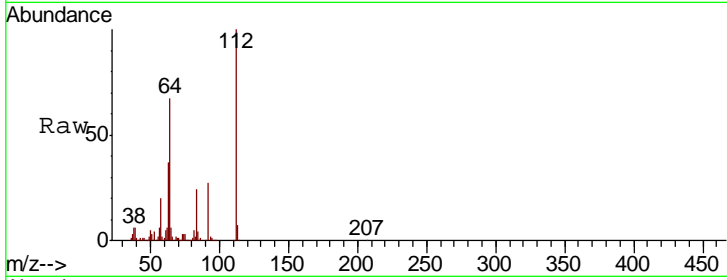

#6  
 Aniline  
 Concen: 37.687 ng  
 RT: 7.36 min Scan# 728  
 Delta R.T. -0.01 min  
 Lab File: BG044886.D  
 Acq: 19 Mar 2020 7:03

Tgt Ion	Resp	Lower	Upper
93	383516		
66	41.7	33.7	50.5
65	21.1	17.7	26.5

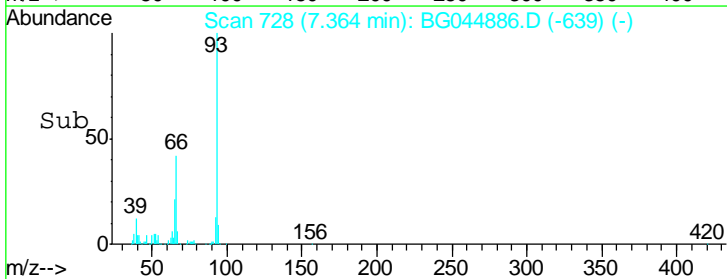
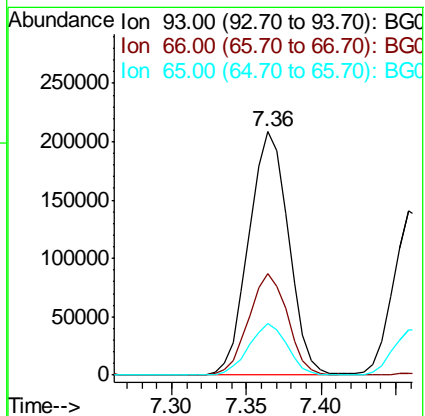
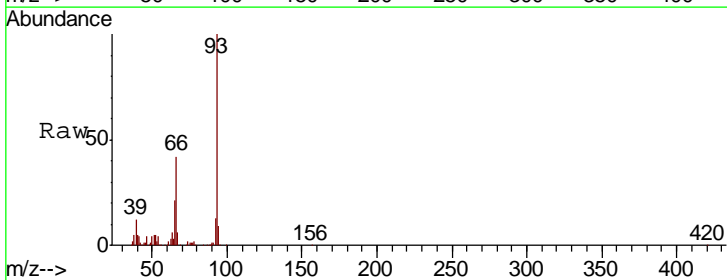

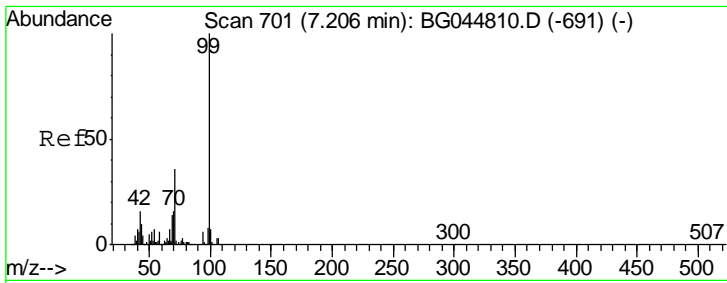

#7  
 Phenol-d6  
 Concen: 77.610 ng  
 RT: 7.20 min Scan# 700  
 Delta R.T. -0.01 min  
 Lab File: BG044886.D  
 Acq: 19 Mar 2020 7:03

Instrument :  
 BNA\_G  
 ClientSampleId :  
 SSTDCCC040

Tgt Ion	Resp	Lower	Upper
99	634717		
42	17.3	12.6	19.0
71	37.2	29.0	43.4

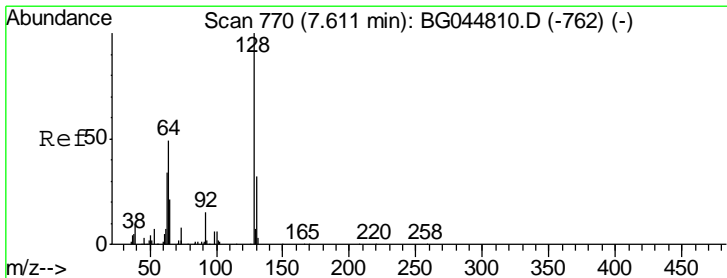
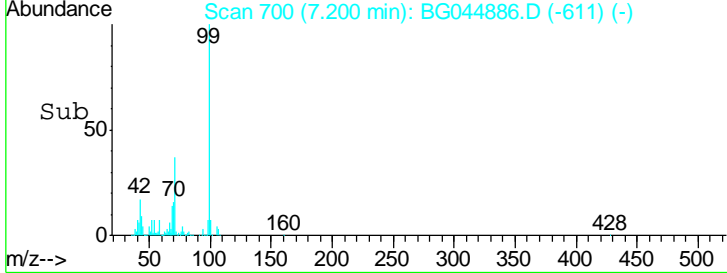
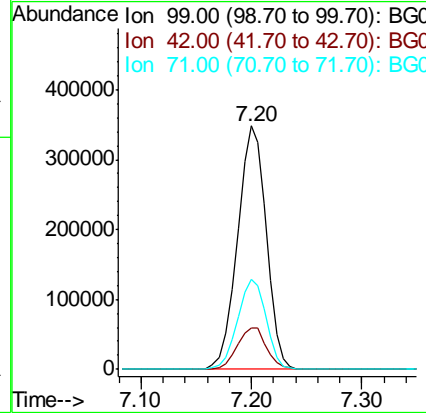
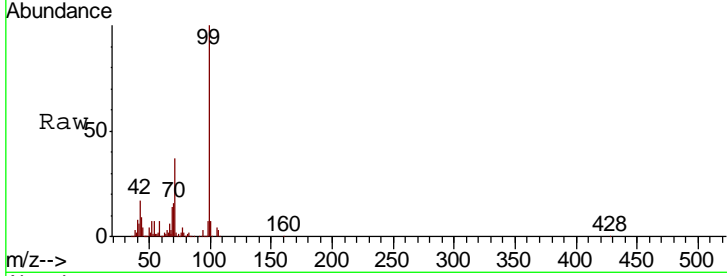

#8  
 2-Chlorophenol  
 Concen: 39.469 ng  
 RT: 7.61 min Scan# 770  
 Delta R.T. 0.00 min  
 Lab File: BG044886.D  
 Acq: 19 Mar 2020 7:03

Tgt Ion	Resp	Lower	Upper
128	221774		
130	32.3	11.6	51.6
64	52.5	34.5	74.5

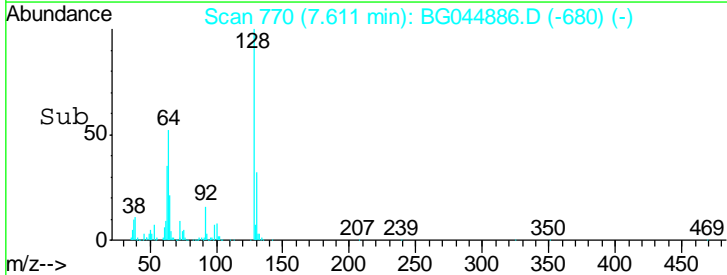
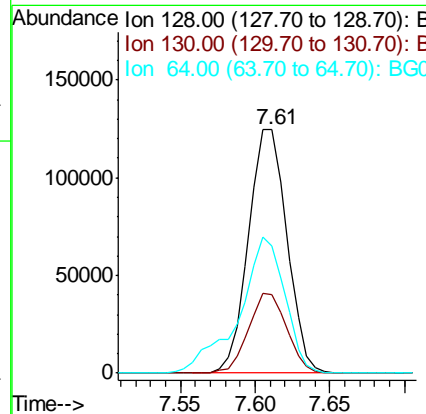
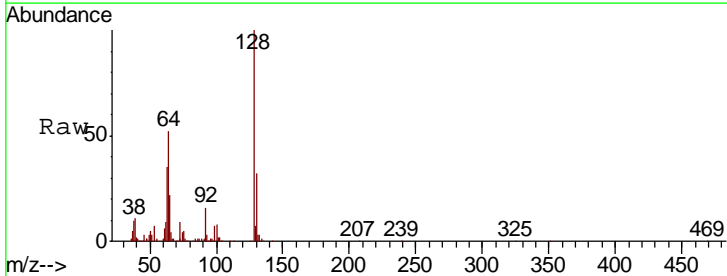

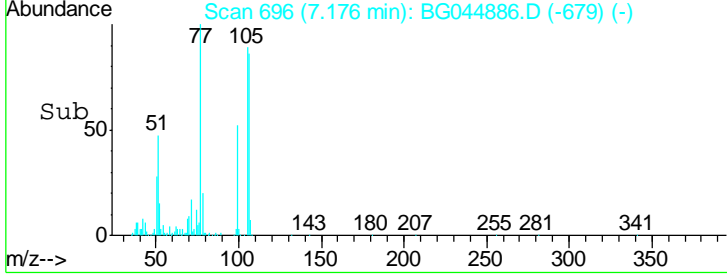
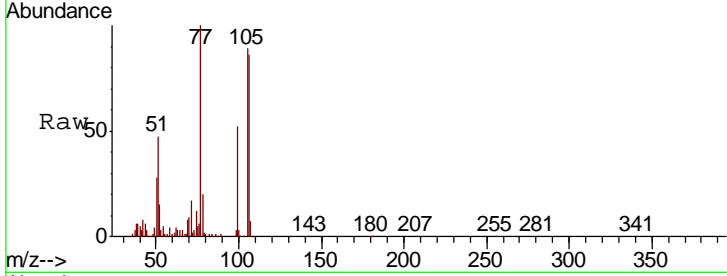
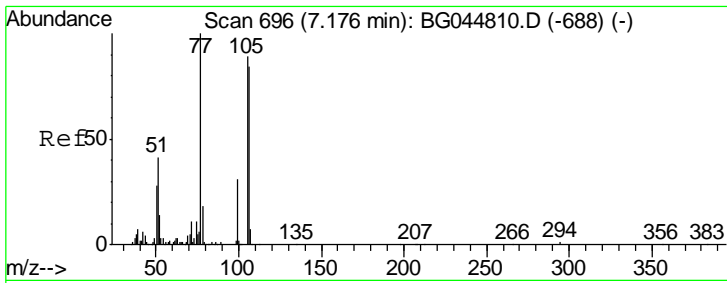

#9  
Benzaldehyde  
Concen: 33.461 ng  
RT: 7.18 min Scan# 696  
Delta R.T. 0.00 min  
Lab File: BG044886.D  
Acq: 19 Mar 2020 7:03

**Instrument :**  
BNA\_G  
**ClientSampled :**  
SSTDCCC040

Tgt Ion	Resp	Lower	Upper
77	100		
105	88.8	69.3	109.3
106	86.5	64.5	104.5

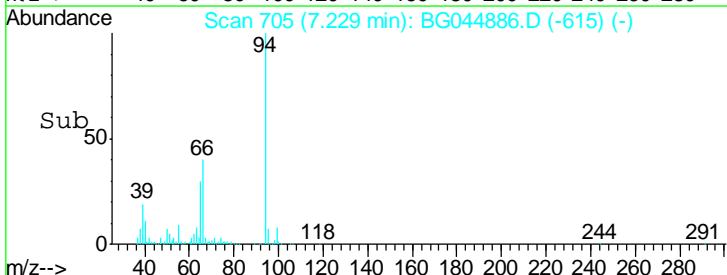
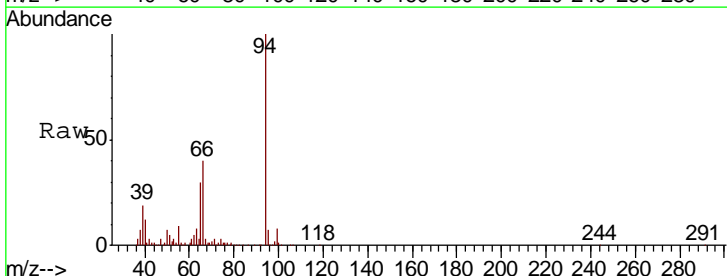
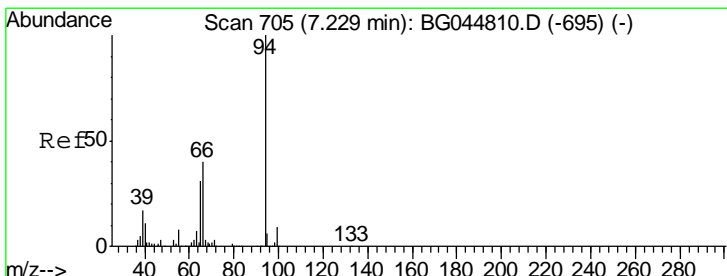
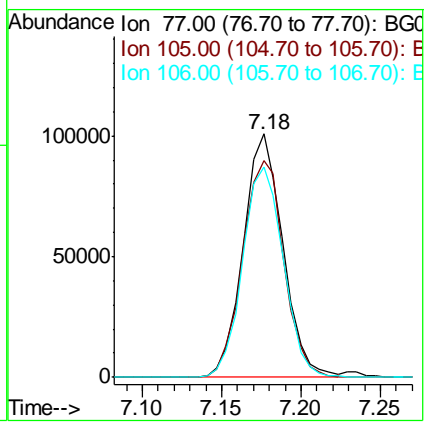

#10  
Phenol  
Concen: 38.441 ng  
RT: 7.23 min Scan# 705  
Delta R.T. 0.00 min  
Lab File: BG044886.D  
Acq: 19 Mar 2020 7:03

Tgt Ion	Resp	Lower	Upper
94	100		
65	29.5	11.0	51.0
66	40.4	20.1	60.1

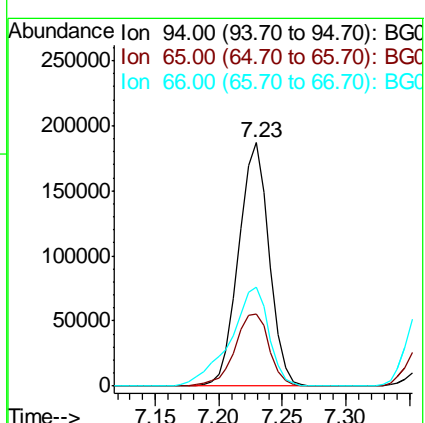



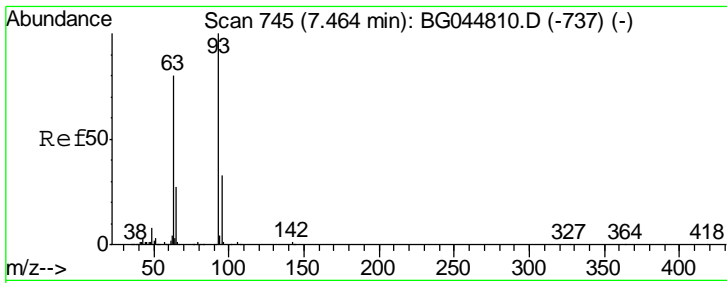

#11  
 bis(2-Chloroethyl)ether  
 Concen: 36.706 ng  
 RT: 7.46 min Scan# 744  
 Delta R.T. -0.01 min  
 Lab File: BG044886.D  
 Acq: 19 Mar 2020 7:03

**Instrument :**  
 BNA\_G  
**ClientSampleId :**  
 SSTDCCC040

Tgt Ion	Resp	Lower	Upper
93	237185		
93	100		
63	81.2	59.7	99.7
95	33.2	13.1	53.1

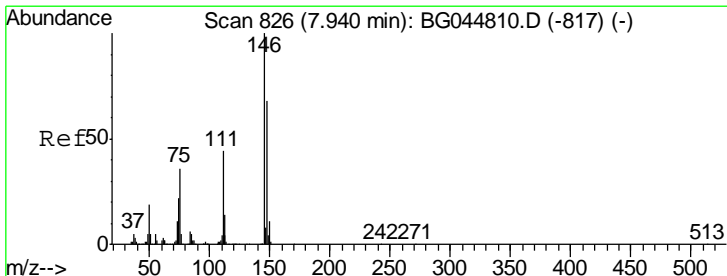
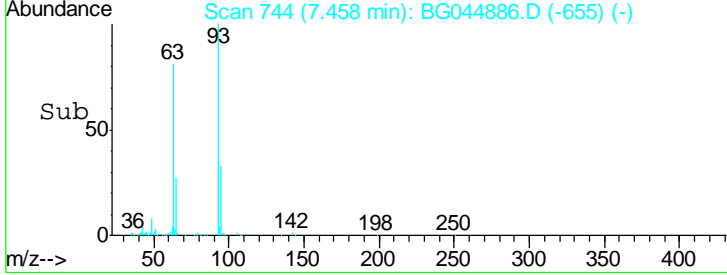
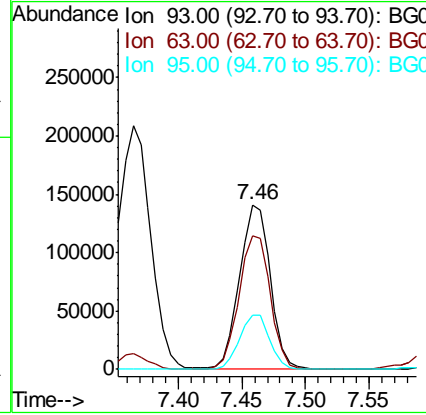
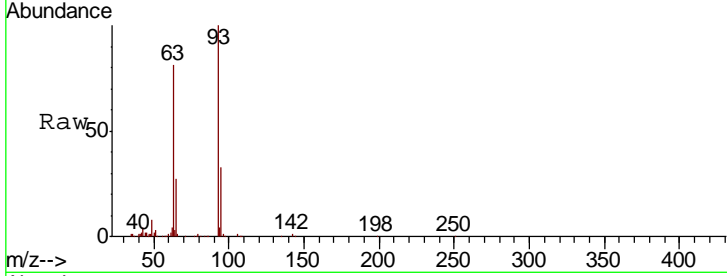

#12  
 1,3-Dichlorobenzene  
 Concen: 38.998 ng  
 RT: 7.93 min Scan# 825  
 Delta R.T. -0.01 min  
 Lab File: BG044886.D  
 Acq: 19 Mar 2020 7:03

Tgt Ion	Resp	Lower	Upper
146	269938		
146	100		
148	64.3	54.2	81.4
75	35.9	28.6	42.8

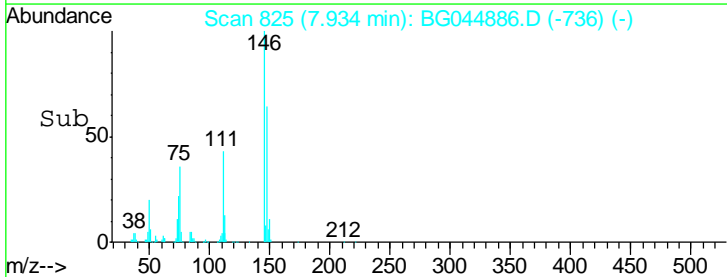
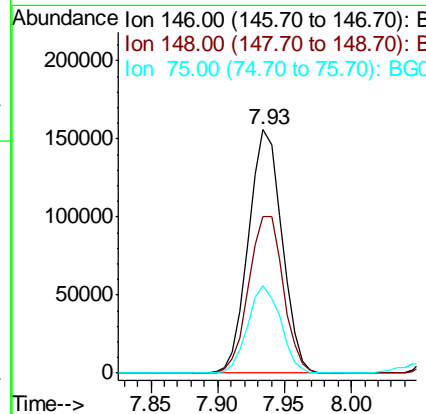
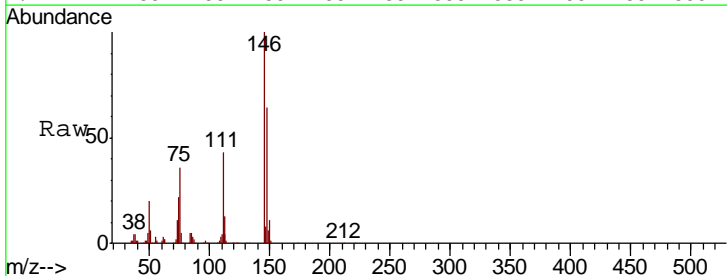

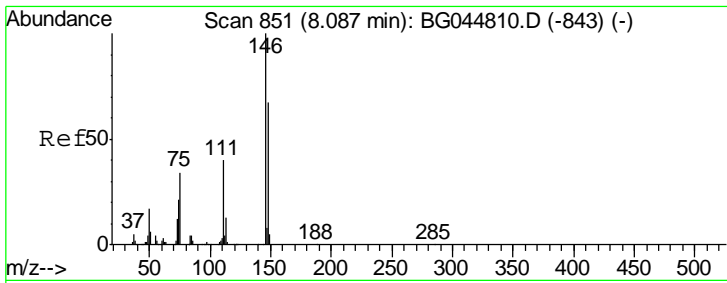

#13  
 1,4-Dichlorobenzene  
 Concen: 39.555 ng  
 RT: 8.08 min Scan# 850  
 Delta R.T. -0.01 min  
 Lab File: BG044886.D  
 Acq: 19 Mar 2020 7:03

**Instrument :**  
 BNA\_G  
**ClientSampled :**  
 SSTDCCC040

Tgt Ion	Resp	Lower	Upper
146	100		
148	68.7	53.8	80.6
111	41.2	32.0	48.0

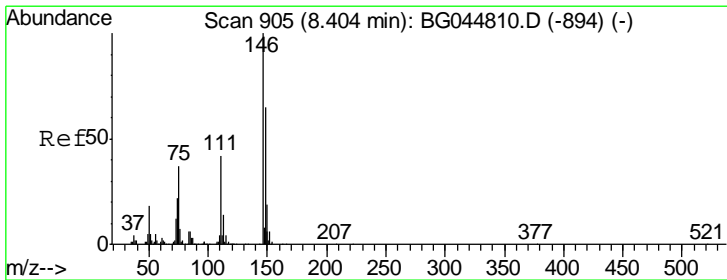
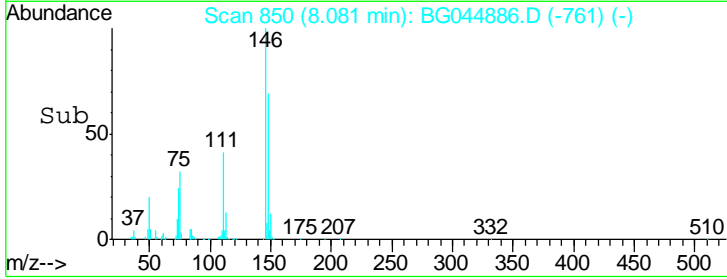
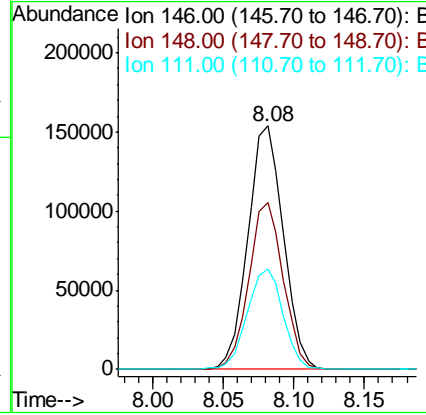
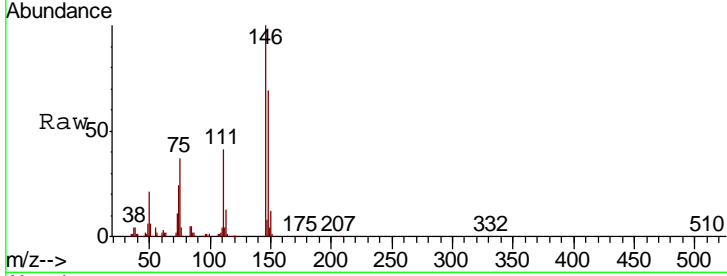

#14  
 1,2-Dichlorobenzene  
 Concen: 38.908 ng  
 RT: 8.40 min Scan# 904  
 Delta R.T. -0.01 min  
 Lab File: BG044886.D  
 Acq: 19 Mar 2020 7:03

Tgt Ion	Resp	Lower	Upper
146	100		
148	64.0	52.1	78.1
111	44.0	33.4	50.2

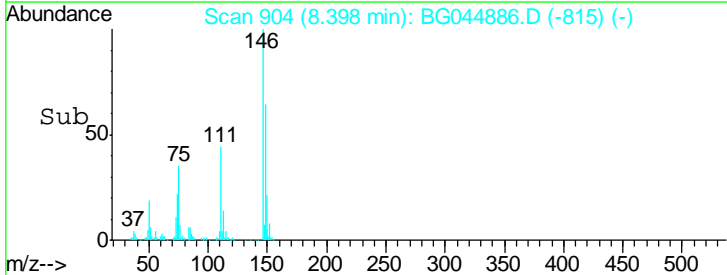
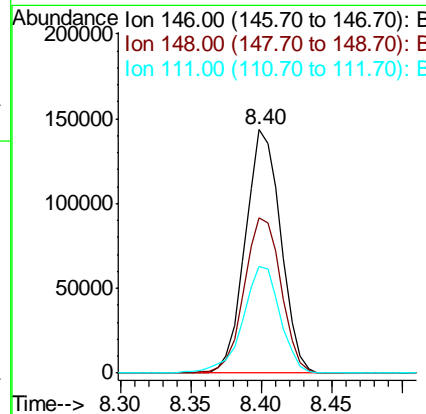
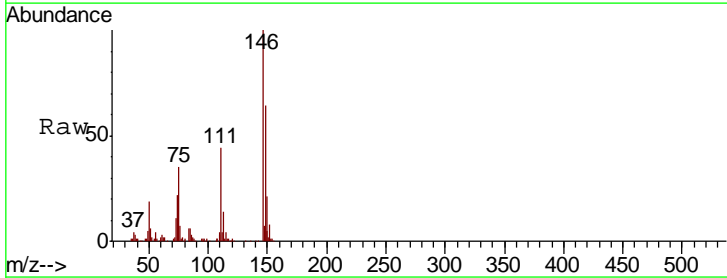

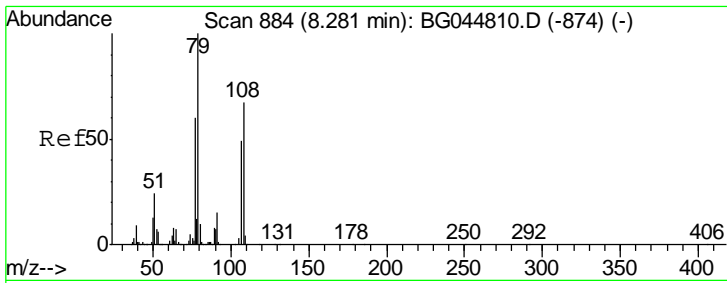

#15  
 Benzyl Alcohol  
 Concen: 38.541 ng  
 RT: 8.27 min Scan# 883  
 Delta R.T. -0.01 min  
 Lab File: BG044886.D  
 Acq: 19 Mar 2020 7:03

Instrument :  
 BNA\_G  
 ClientSampled :  
 SSTDCCC040

Tgt Ion	Resp	Lower	Upper
79	100		
108	66.1	53.8	80.8
77	63.4	47.8	71.8

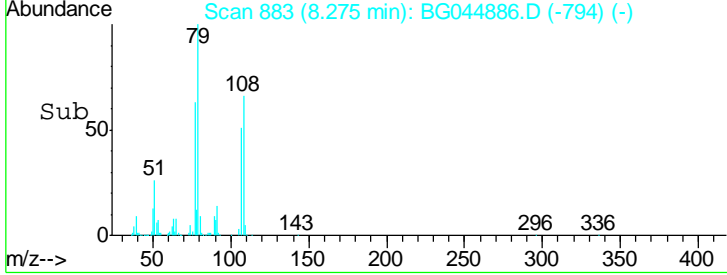
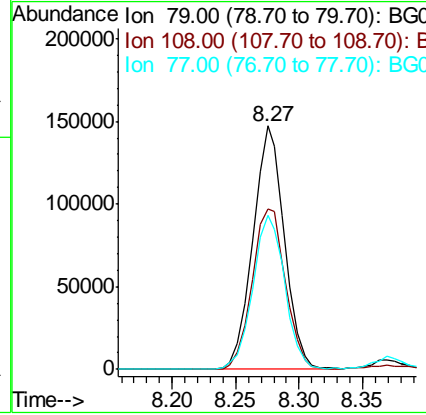
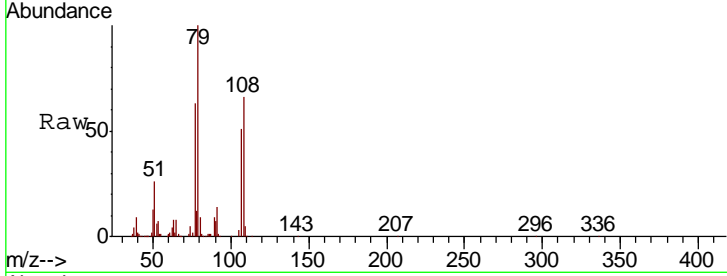

#16  
 2,2'-oxybis(1-Chloropropane)  
 Concen: 33.293 ng  
 RT: 8.57 min Scan# 934  
 Delta R.T. -0.01 min  
 Lab File: BG044886.D  
 Acq: 19 Mar 2020 7:03

Tgt Ion	Resp	Lower	Upper
45	100		
77	14.1	0.0	33.9
79	10.8	0.0	30.8

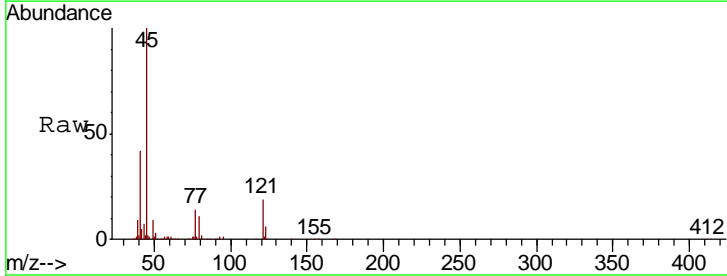
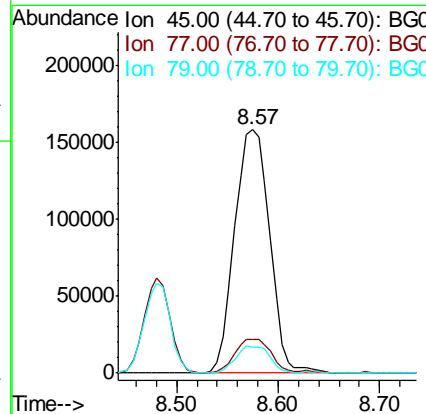
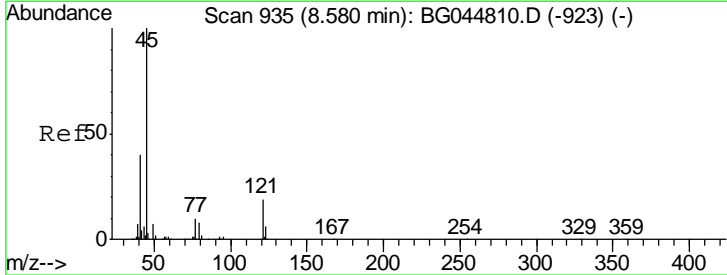

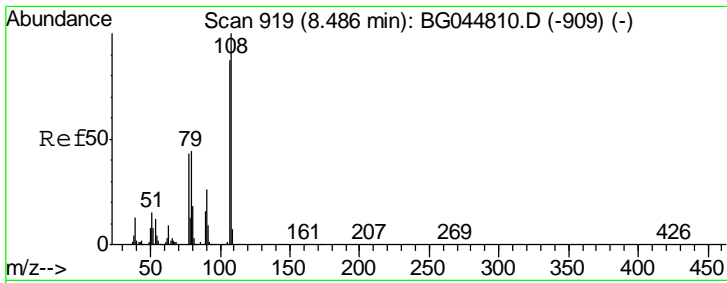

#17  
 2-Methylphenol  
 Concen: 37.996 ng  
 RT: 8.48 min Scan# 918  
 Delta R.T. -0.01 min  
 Lab File: BG044886.D  
 Acq: 19 Mar 2020 7:03

Instrument :  
 BNA\_G  
 ClientSampleId :  
 SSTDCCC040

Tgt Ion	Resp	Lower	Upper
107	100		
108	117.3	91.8	137.8
77	53.2	40.0	60.0
79	50.0	40.2	60.2

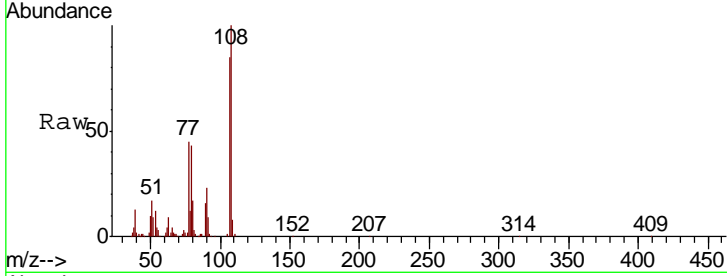

Abundance  
 Ion 107.00 (106.70 to 107.70): E  
 Ion 108.00 (107.70 to 108.70): E  
 Ion 77.00 (76.70 to 77.70): BGD  
 Ion 79.00 (78.70 to 79.70): BGD

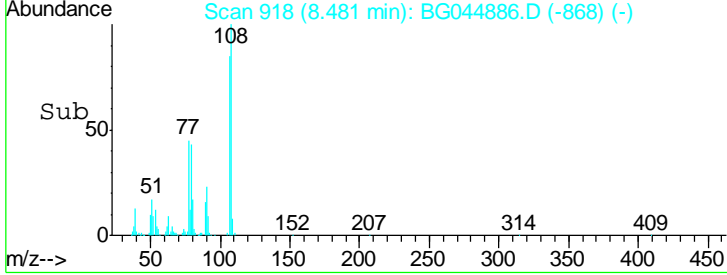
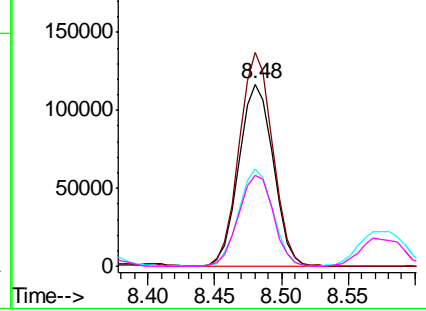

#18  
 Hexachloroethane  
 Concen: 39.988 ng  
 RT: 9.13 min Scan# 1029  
 Delta R.T. -0.01 min  
 Lab File: BG044886.D  
 Acq: 19 Mar 2020 7:03

Tgt Ion	Resp	Lower	Upper
117	100		
119	91.3	75.2	112.8
201	107.4	81.1	121.7

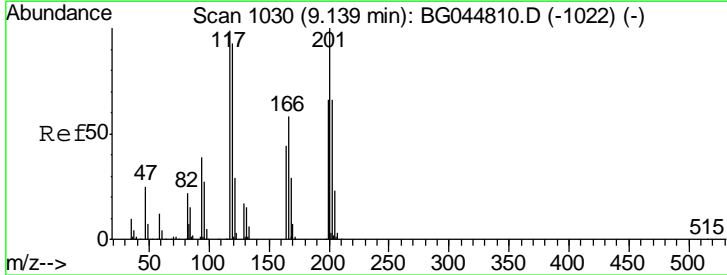

Abundance  
 Ion 117.00 (116.70 to 117.70): E  
 Ion 119.00 (118.70 to 119.70): E  
 Ion 201.00 (200.70 to 201.70): E

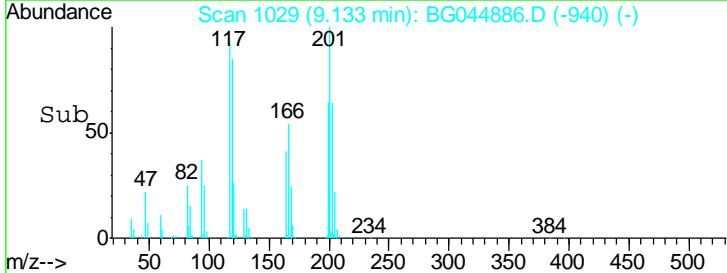
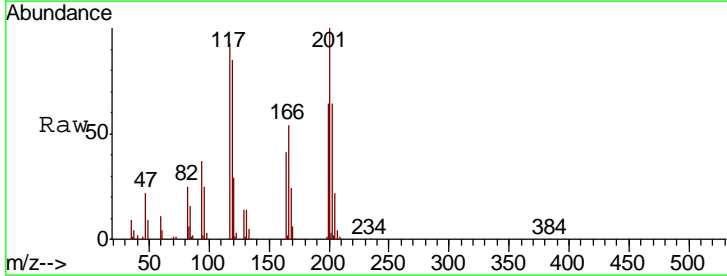
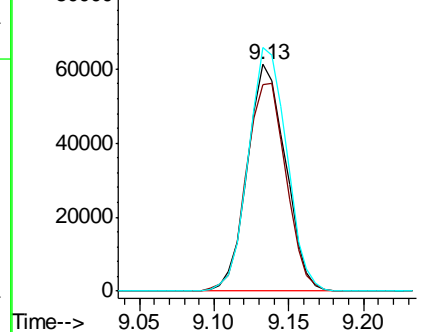

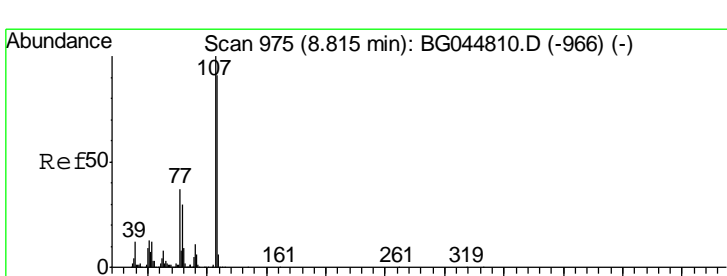
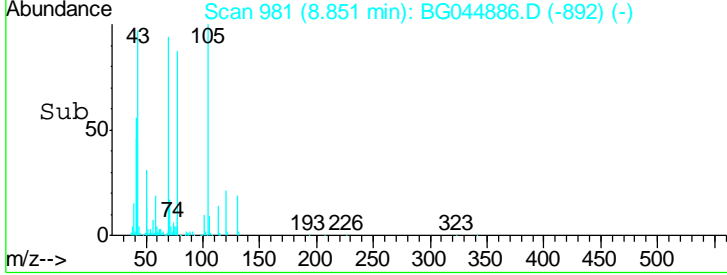
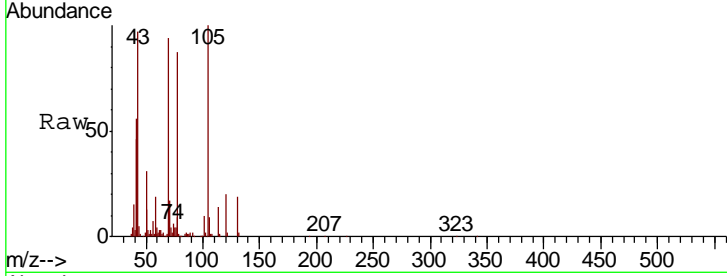
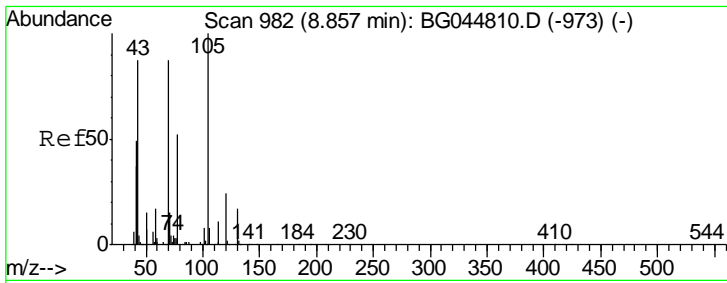

#19  
 n-Nitroso-di-n-propylamine  
 Concen: 35.405 ng  
 RT: 8.85 min Scan# 981  
 Delta R.T. -0.01 min  
 Lab File: BG044886.D  
 Acq: 19 Mar 2020 7:03

**Instrument :**  
 BNA\_G  
**ClientSampleId :**  
 SSTDCCC040

Tgt Ion	Ratio	Lower	Upper
70	100		
42	60.1	45.7	68.5
101	10.2	7.4	11.2
130	20.5	15.9	23.9

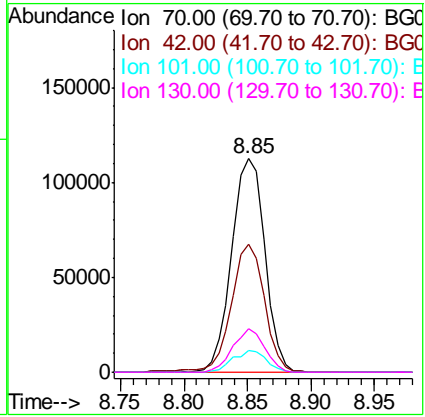

#20  
 3+4-Methylphenols  
 Concen: 39.212 ng  
 RT: 8.81 min Scan# 974  
 Delta R.T. -0.01 min  
 Lab File: BG044886.D  
 Acq: 19 Mar 2020 7:03

Tgt Ion	Ratio	Lower	Upper
107	100		
108	90.5	71.3	111.3
77	35.7	16.9	56.9
79	33.9	9.7	49.7

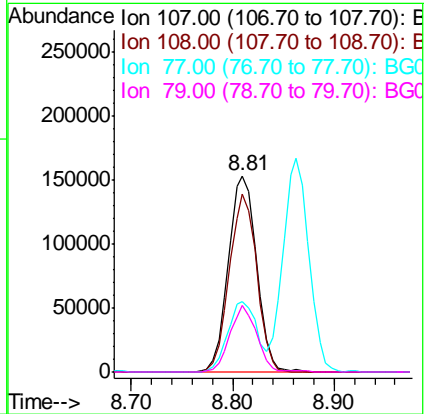

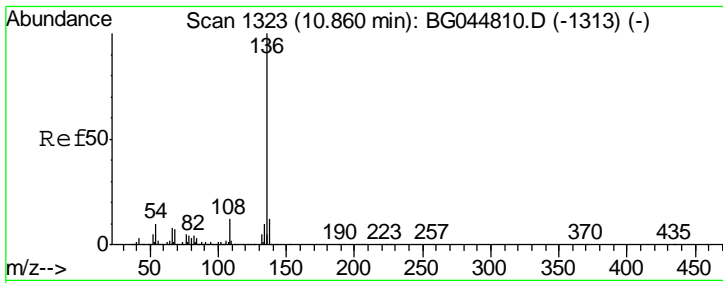

#21  
 Naphthalene-d8  
 Concen: 20.000 ng  
 RT: 10.85 min Scan# 1322  
 Delta R.T. -0.01 min  
 Lab File: BG044886.D  
 Acq: 19 Mar 2020 7:03

**Instrument :**  
 BNA\_G  
**ClientSampled :**  
 SSTDCCC040

Tgt Ion	Resp	Lower	Upper
136	100		
137	10.6	9.8	14.6
54	8.7	7.9	11.9
68	6.4	5.4	8.0

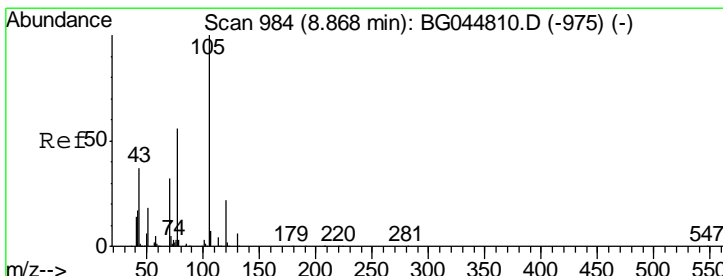
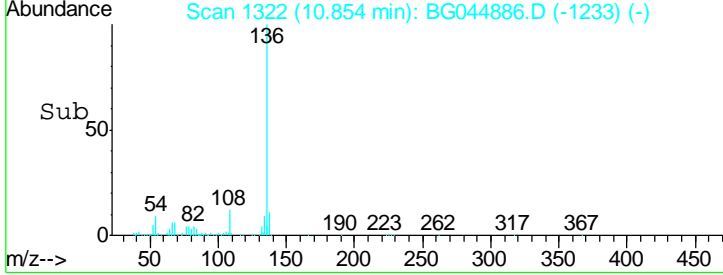
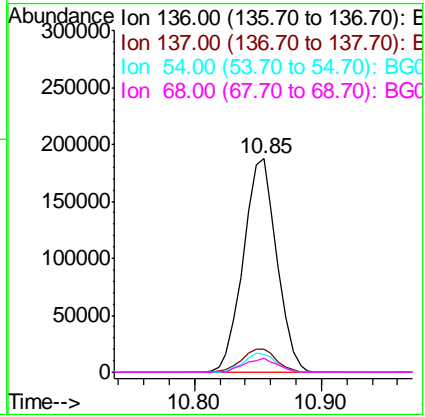
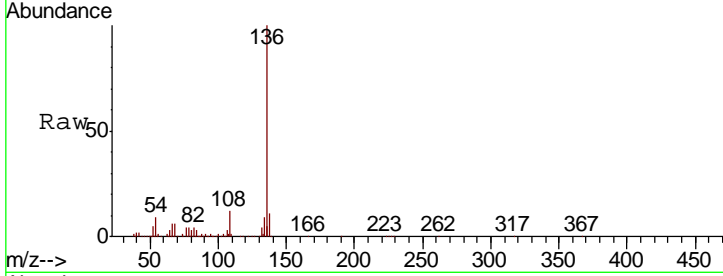

#22  
 Acetophenone  
 Concen: 37.825 ng  
 RT: 8.86 min Scan# 983  
 Delta R.T. -0.01 min  
 Lab File: BG044886.D  
 Acq: 19 Mar 2020 7:03

Tgt Ion	Resp	Lower	Upper
105	100		
71	5.7	3.9	5.9
51	27.2	22.6	33.8
120	20.9	17.3	25.9

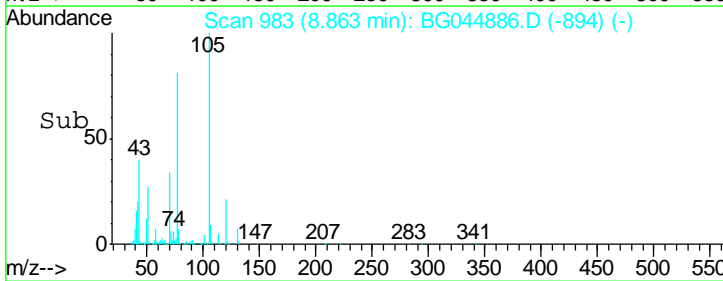
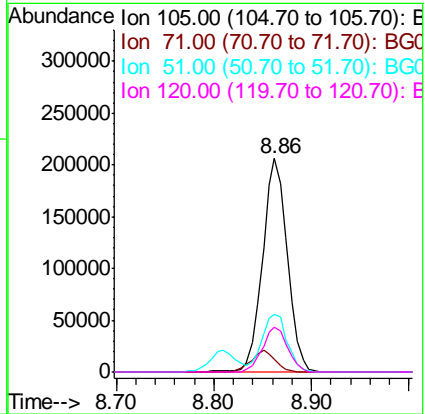
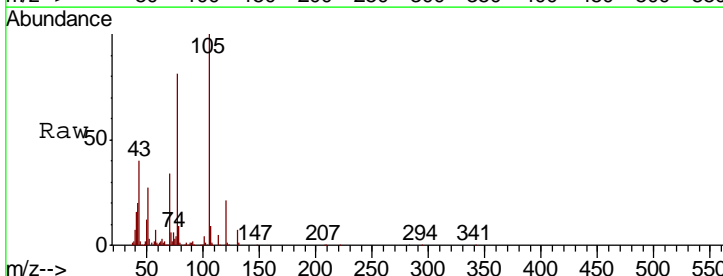

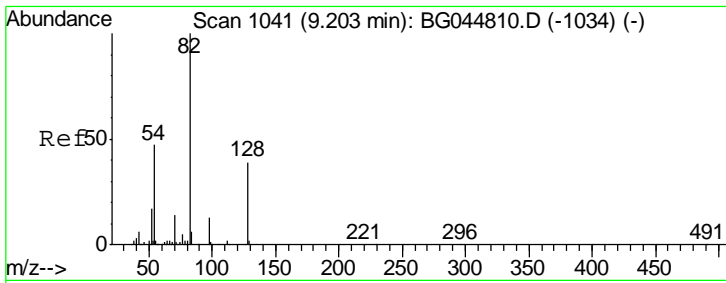

#23  
 Nitrobenzene-d5  
 Concen: 79.887 ng  
 RT: 9.20 min Scan# 1041  
 Delta R.T. 0.00 min  
 Lab File: BG044886.D  
 Acq: 19 Mar 2020 7:03

Instrument :  
 BNA\_G  
 ClientSampleId :  
 SSTDCCC040

Tgt Ion	Resp	Lower	Upper
82	625039		
128	40.8	30.6	46.0
54	48.7	37.1	55.7

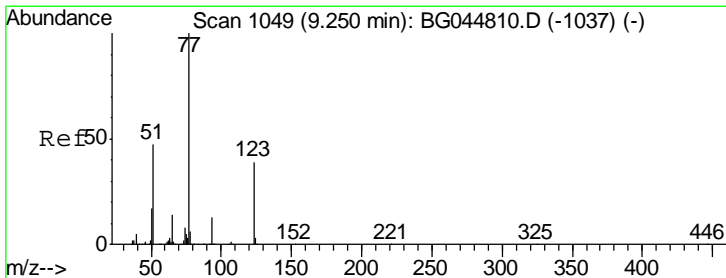
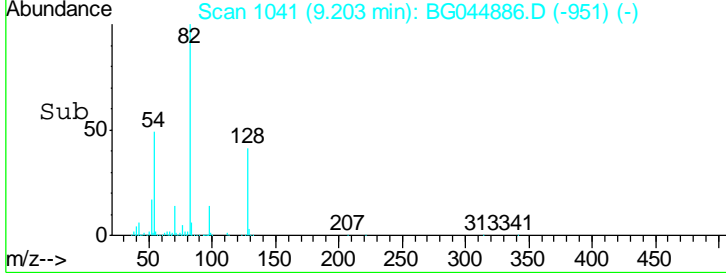
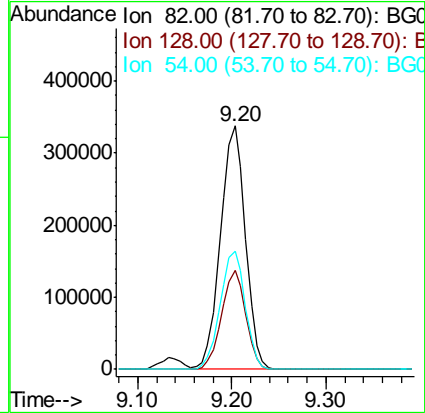
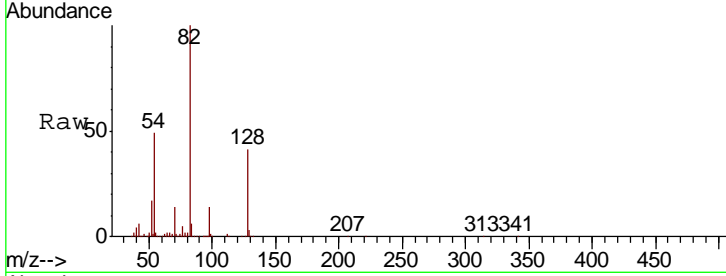

#24  
 Nitrobenzene  
 Concen: 37.794 ng  
 RT: 9.24 min Scan# 1048  
 Delta R.T. -0.01 min  
 Lab File: BG044886.D  
 Acq: 19 Mar 2020 7:03

Tgt Ion	Resp	Lower	Upper
77	306826		
123	40.6	31.3	46.9
65	12.5	11.4	17.0

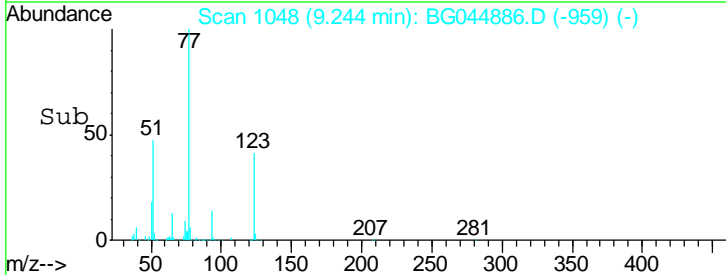
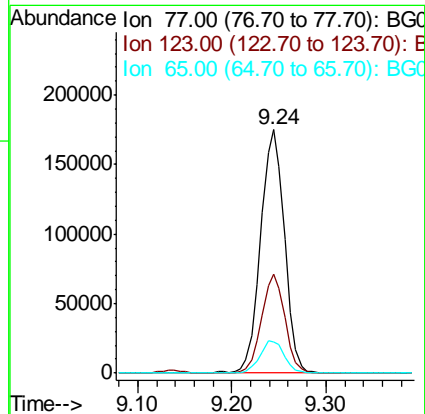
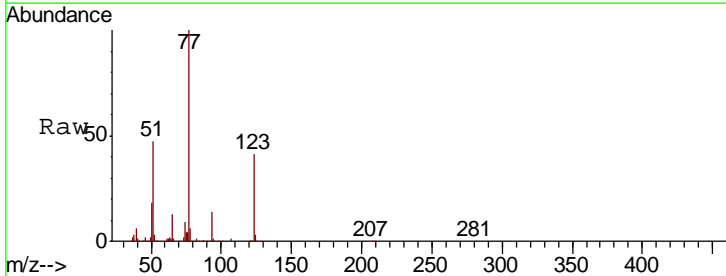

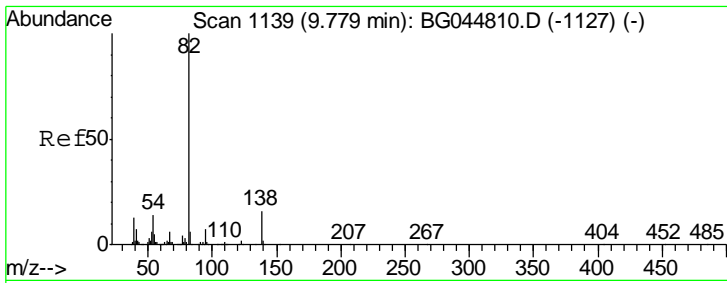

#25  
 Isophorone  
 Concen: 37.483 ng  
 RT: 9.77 min Scan# 1137  
 Delta R.T. -0.01 min  
 Lab File: BG044886.D  
 Acq: 19 Mar 2020 7:03

Instrument :  
 BNA\_G  
 ClientSampleId :  
 SSTDCCC040

Tgt Ion	Resp	Lower	Upper
82	572367		
95	8.1	5.5	8.3
138	16.4	12.5	18.7

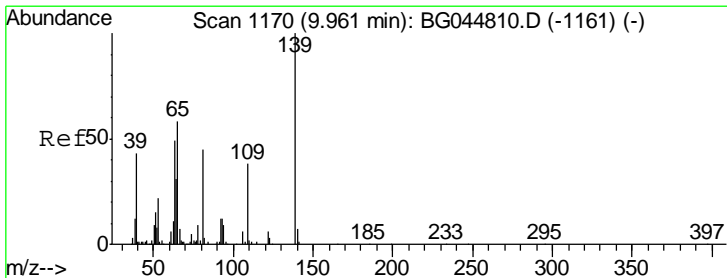
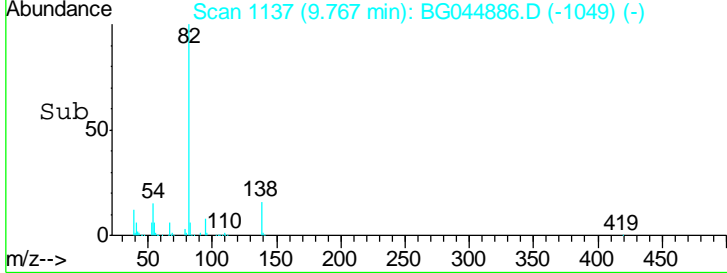
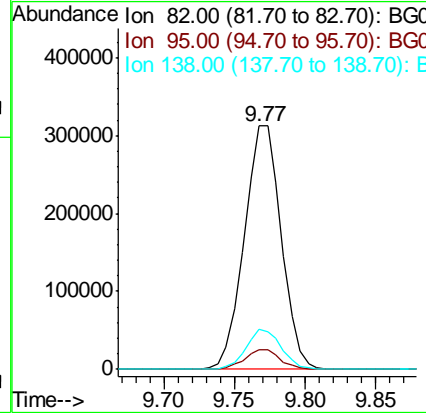
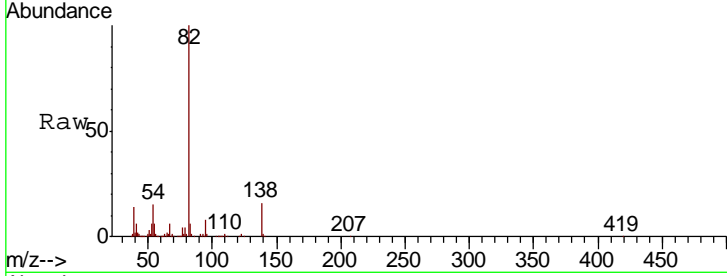

#26  
 2-Nitrophenol  
 Concen: 46.447 ng  
 RT: 9.96 min Scan# 1170  
 Delta R.T. 0.00 min  
 Lab File: BG044886.D  
 Acq: 19 Mar 2020 7:03

Tgt Ion	Resp	Lower	Upper
139	130340		
109	35.1	30.2	45.4
65	53.3	46.3	69.5

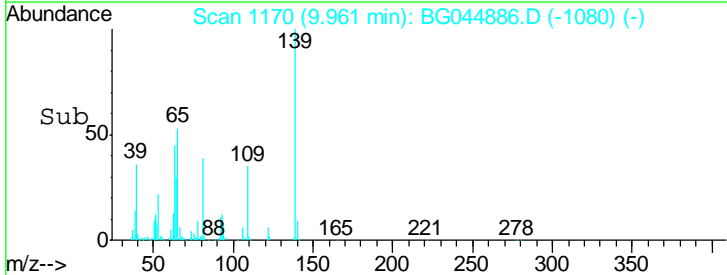
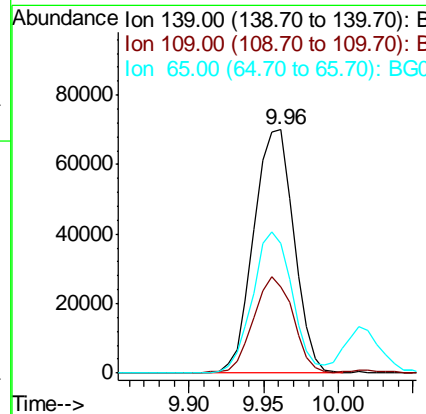
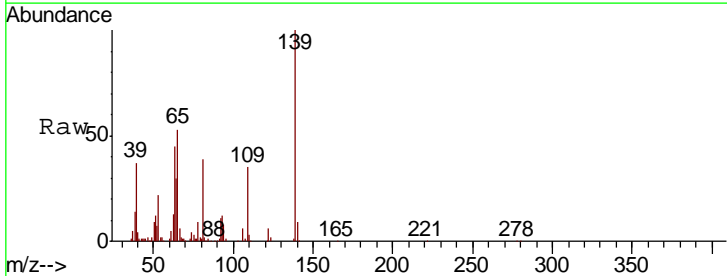



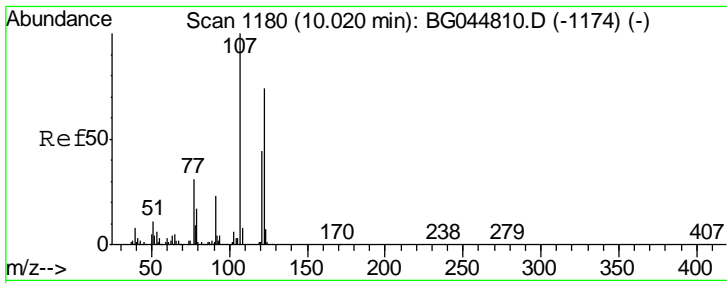

#27  
 2,4-Dimethylphenol  
 Concen: 38.130 ng  
 RT: 10.01 min Scan# 1179  
 Delta R.T. -0.01 min  
 Lab File: BG044886.D  
 Acq: 19 Mar 2020 7:03

Instrument :  
 BNA\_G  
 ClientSampled :  
 SSTDCCC040

Tgt Ion	Resp	Lower	Upper
122	189614		
107	136.1	107.1	160.7
121	63.4	46.8	70.2

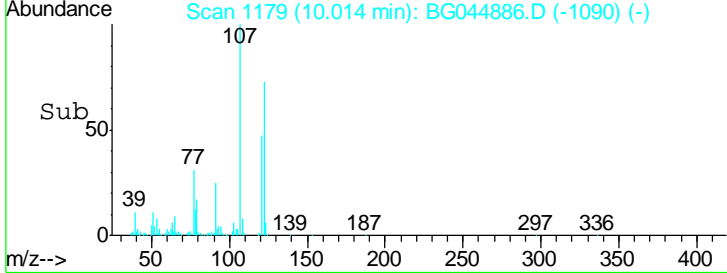
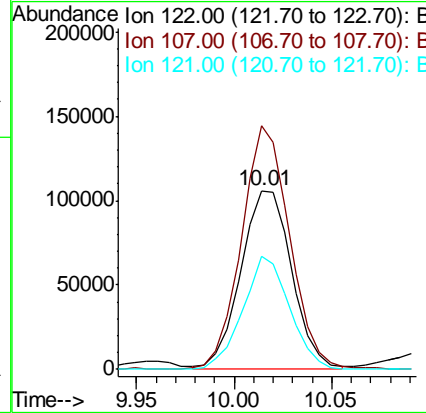
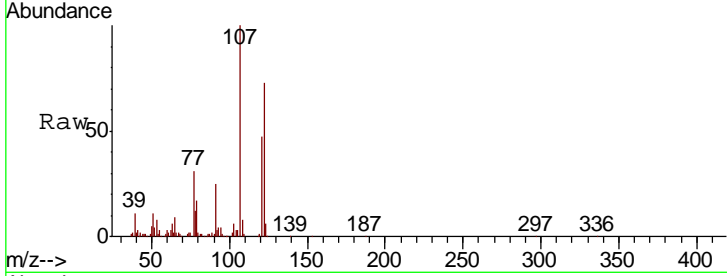

#28  
 bis(2-Chloroethoxy)methane  
 Concen: 36.797 ng  
 RT: 10.26 min Scan# 1220  
 Delta R.T. -0.01 min  
 Lab File: BG044886.D  
 Acq: 19 Mar 2020 7:03

Tgt Ion	Resp	Lower	Upper
93	335328		
95	34.4	26.4	39.6
123	11.0	8.4	12.6

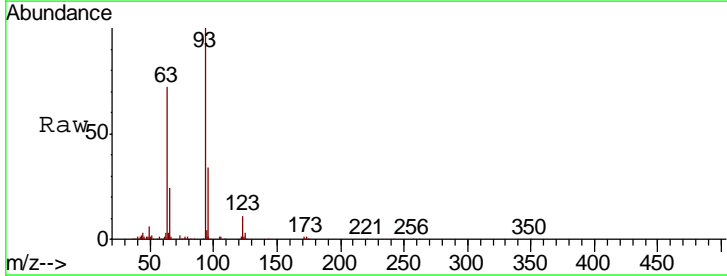
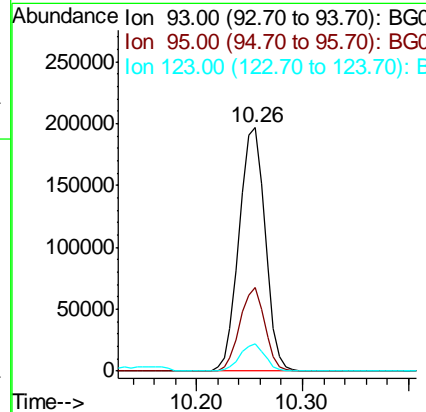
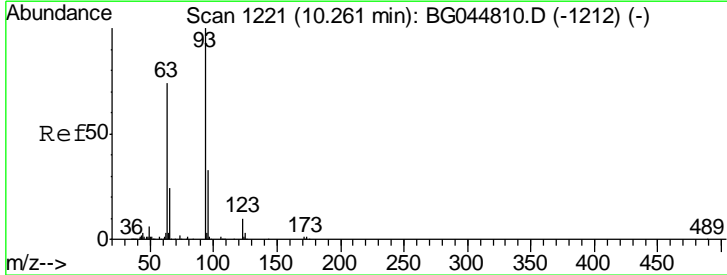

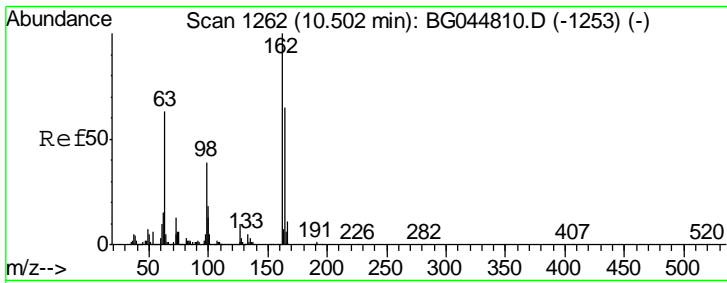

#29  
 2,4-Dichlorophenol  
 Concen: 41.346 ng  
 RT: 10.50 min Scan# 1261  
 Delta R.T. -0.01 min  
 Lab File: BG044886.D  
 Acq: 19 Mar 2020 7:03

Instrument :  
 BNA\_G  
 ClientSampleId :  
 SSTDCCC040

Tgt Ion	Resp	Lower	Upper
162	100		
164	66.1	45.2	85.2
98	38.0	19.0	59.0

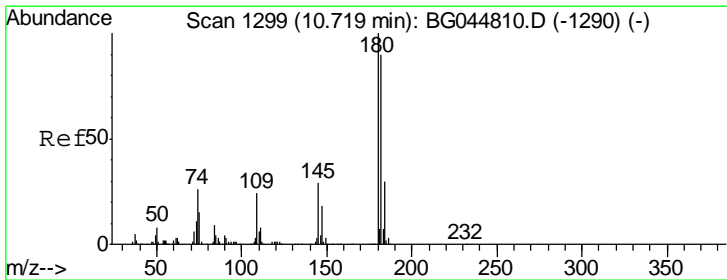
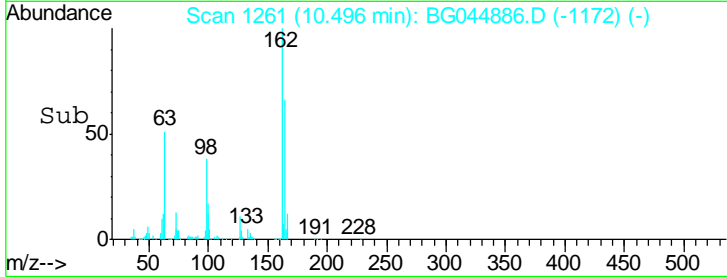
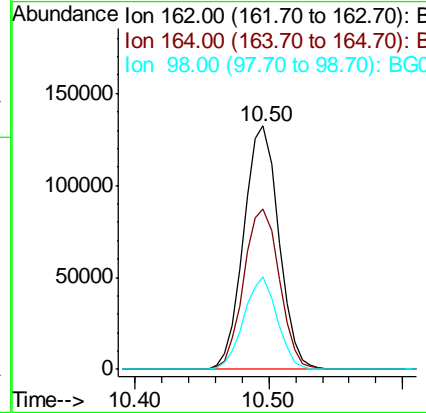
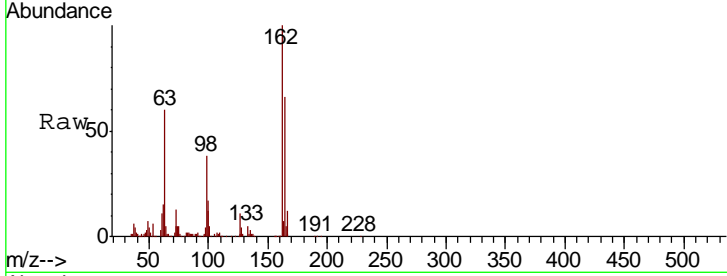

#30  
 1,2,4-Trichlorobenzene  
 Concen: 40.372 ng  
 RT: 10.71 min Scan# 1298  
 Delta R.T. -0.01 min  
 Lab File: BG044886.D  
 Acq: 19 Mar 2020 7:03

Tgt Ion	Resp	Lower	Upper
180	100		
182	92.3	71.6	107.4
145	25.9	23.4	35.0

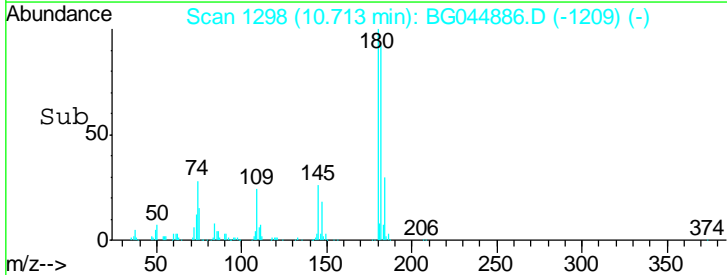
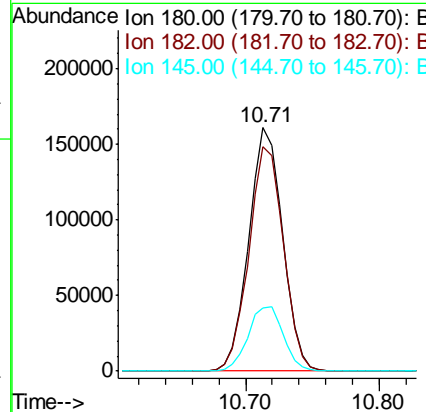
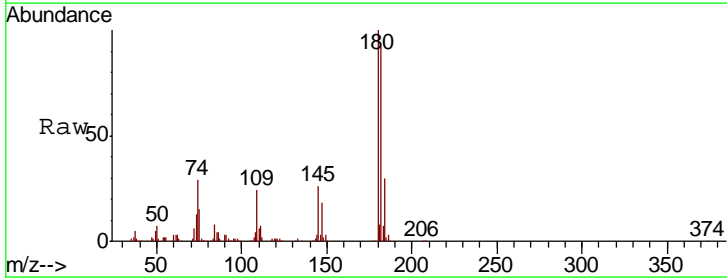

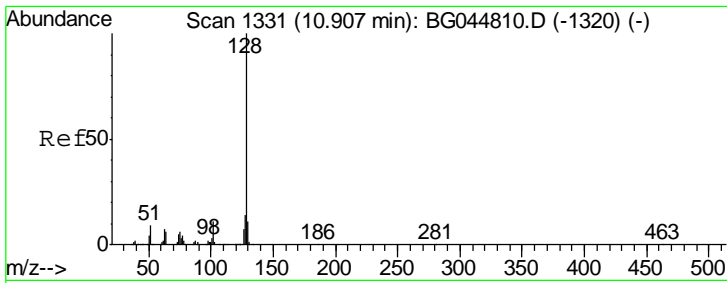

#31  
 Naphthalene  
 Concen: 38.563 ng  
 RT: 10.90 min Scan# 1330  
 Delta R.T. -0.01 min  
 Lab File: BG044886.D  
 Acq: 19 Mar 2020 7:03

Instrument :  
 BNA\_G  
 ClientSampleId :  
 SSTDCCC040

Tgt Ion	Resp	Lower	Upper
128	733426		
129	11.0	9.0	13.4
127	14.2	10.8	16.2

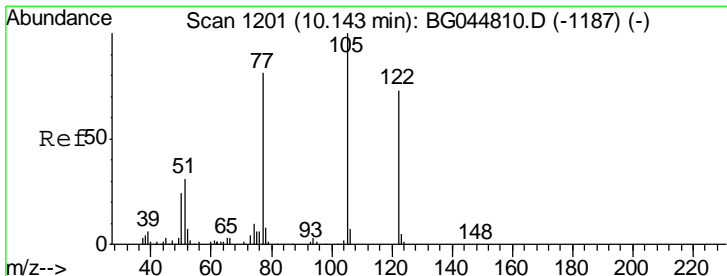
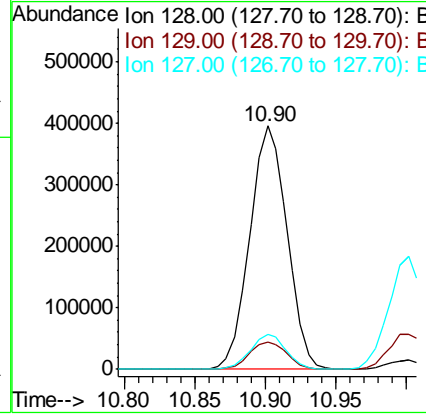
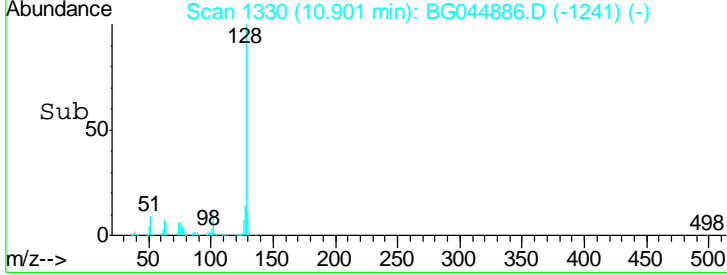
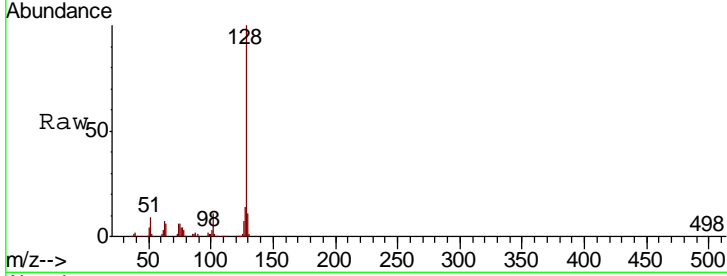

#32  
 Benzoic acid  
 Concen: 41.065 ng  
 RT: 10.16 min Scan# 1203  
 Delta R.T. 0.01 min  
 Lab File: BG044886.D  
 Acq: 19 Mar 2020 7:03

Tgt Ion	Resp	Lower	Upper
122	152307		
105	137.9	109.1	149.1
77	108.8	85.3	125.3

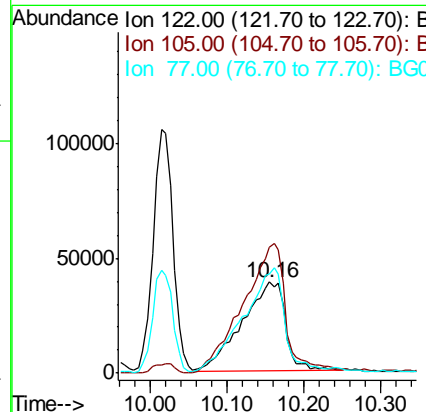
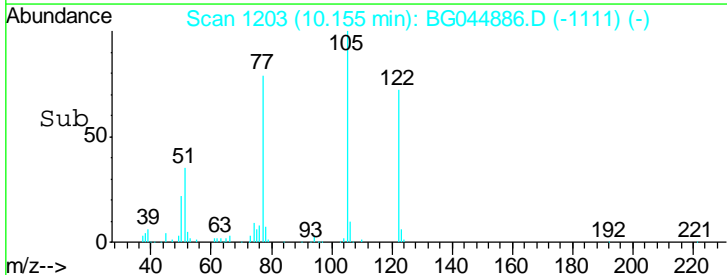
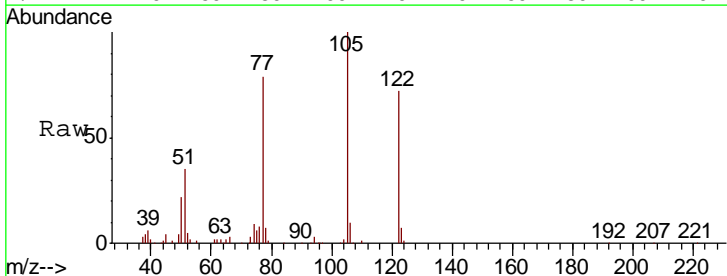

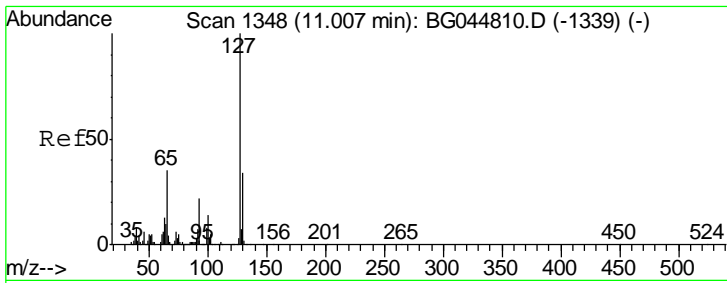

#33  
 4-Chloroaniline  
 Concen: 38.241 ng  
 RT: 11.00 min Scan# 1347  
 Delta R.T. -0.01 min  
 Lab File: BG044886.D  
 Acq: 19 Mar 2020 7:03

Instrument :  
 BNA\_G  
 ClientSampled :  
 SSTDCCC040

Tgt Ion	Resp	Lower	Upper
127	327675		
129	31.2	26.9	40.3
65	35.1	27.7	41.5
92	20.4	17.4	26.2

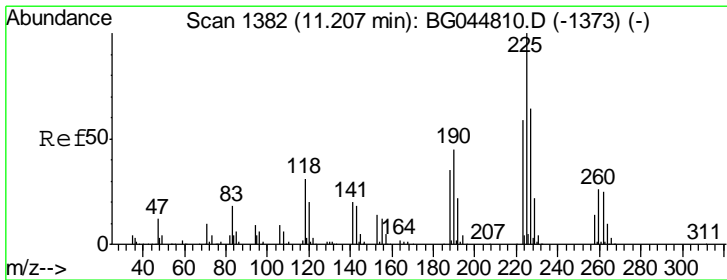
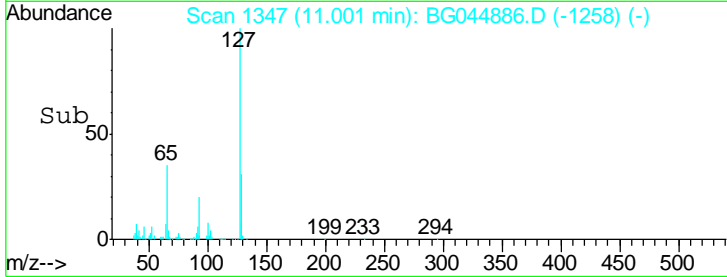
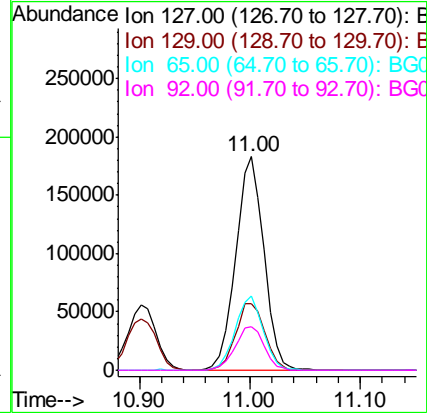
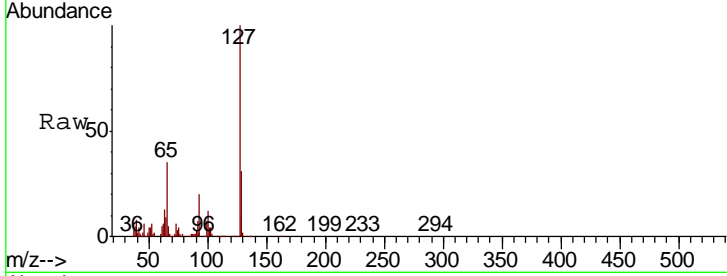

#34  
 Hexachlorobutadiene  
 Concen: 41.769 ng  
 RT: 11.20 min Scan# 1381  
 Delta R.T. -0.01 min  
 Lab File: BG044886.D  
 Acq: 19 Mar 2020 7:03

Tgt Ion	Resp	Lower	Upper
225	190764		
223	64.2	47.4	71.0
227	63.9	50.8	76.2

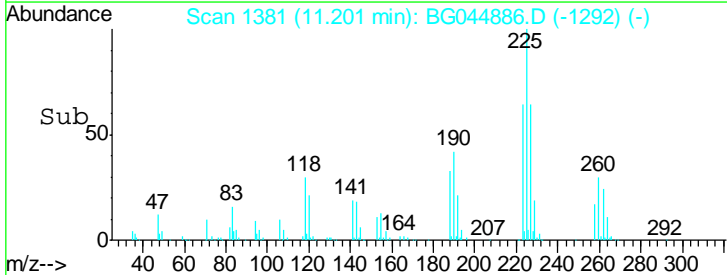
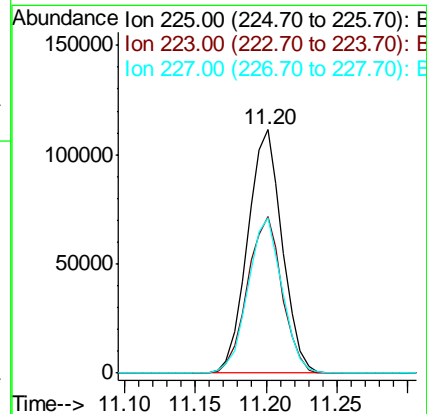
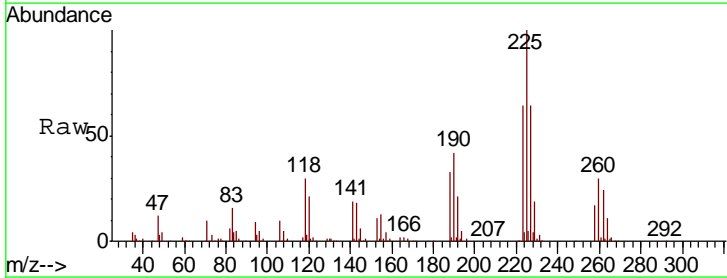

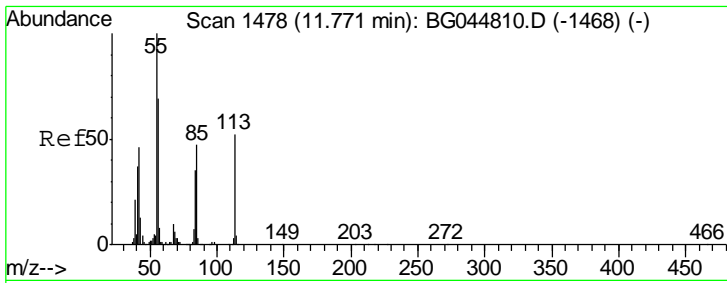

#35  
 Caprolactam  
 Concen: 42.100 ng  
 RT: 11.77 min Scan# 1478  
 Delta R.T. 0.00 min  
 Lab File: BG044886.D  
 Acq: 19 Mar 2020 7:03

Instrument :  
 BNA\_G  
 ClientSampled :  
 SSTDCCC040

Tgt Ion	Resp	Lower	Upper
113	92582		
113	100		
55	183.1	173.8	213.8
56	127.7	113.8	153.8

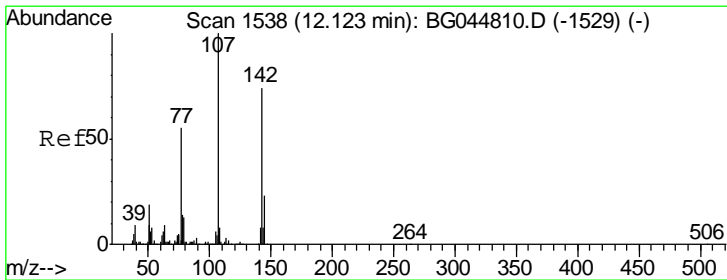
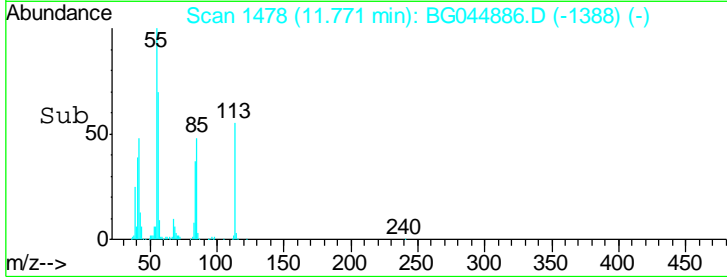
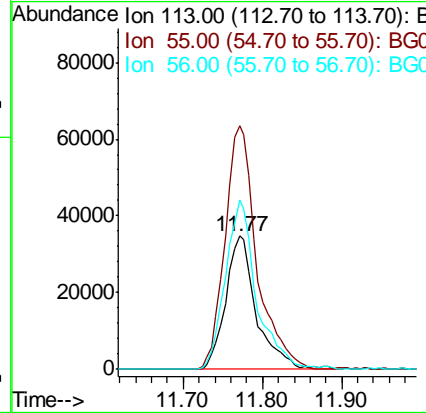
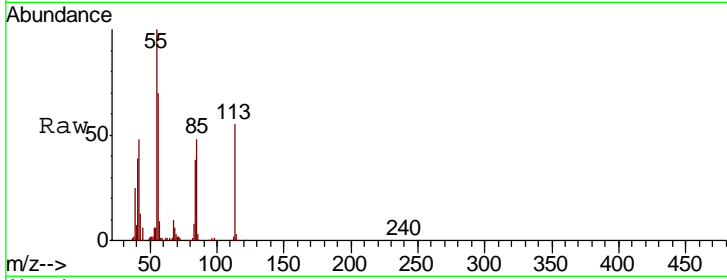

#36  
 4-Chloro-3-methylphenol  
 Concen: 39.464 ng  
 RT: 12.12 min Scan# 1538  
 Delta R.T. 0.00 min  
 Lab File: BG044886.D  
 Acq: 19 Mar 2020 7:03

Tgt Ion	Resp	Lower	Upper
107	273380		
107	100		
144	25.7	18.0	27.0
142	70.7	59.0	88.4

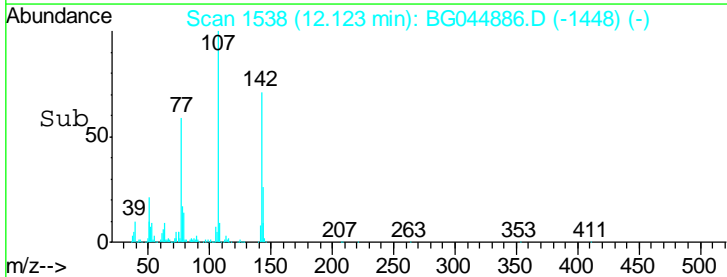
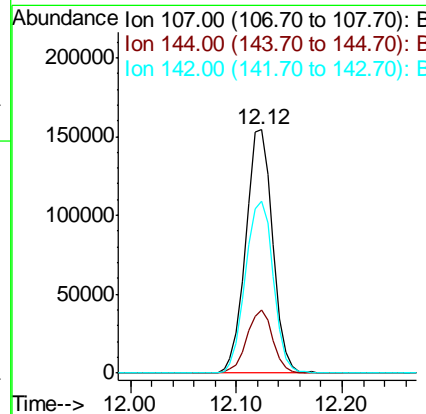
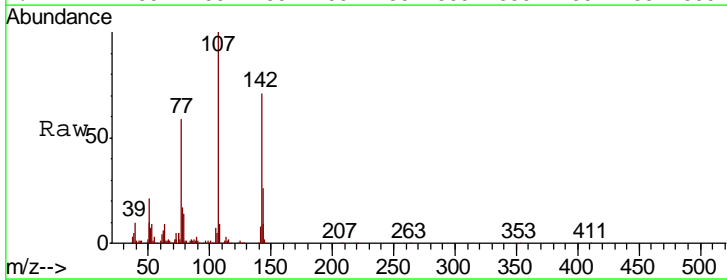

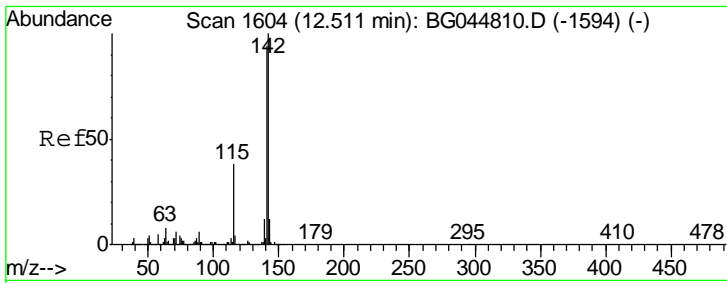

#37  
 2-Methylnaphthalene  
 Concen: 39.014 ng  
 RT: 12.51 min Scan# 1603  
 Delta R.T. -0.01 min  
 Lab File: BG044886.D  
 Acq: 19 Mar 2020 7:03

Instrument :  
 BNA\_G  
 ClientSampleId :  
 SSTDCCC040

Tgt Ion	Resp	Lower	Upper
142	100		
141	89.4	75.1	112.7
115	37.8	30.6	46.0

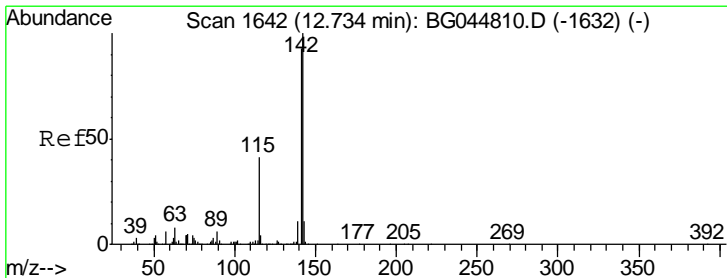
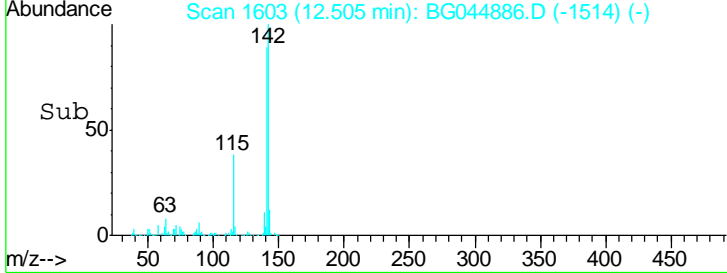
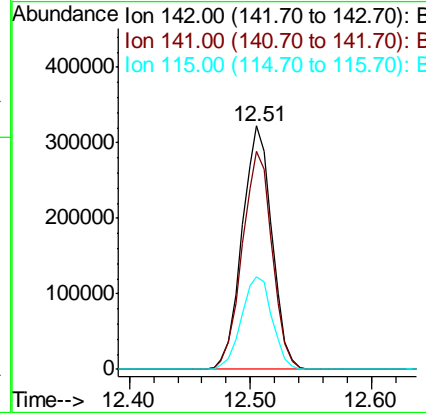
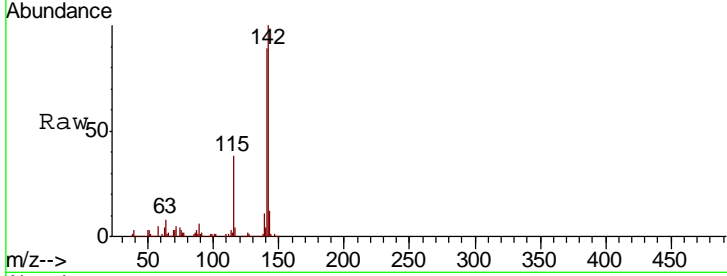

#38  
 1-Methylnaphthalene  
 Concen: 38.472 ng  
 RT: 12.72 min Scan# 1640  
 Delta R.T. -0.01 min  
 Lab File: BG044886.D  
 Acq: 19 Mar 2020 7:03

Tgt Ion	Resp	Lower	Upper
142	100		
141	92.1	74.7	112.1
116	4.2	3.3	4.9

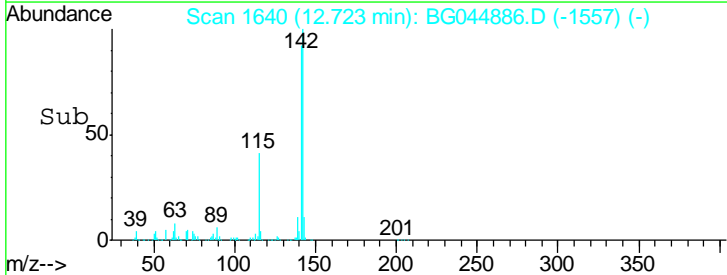
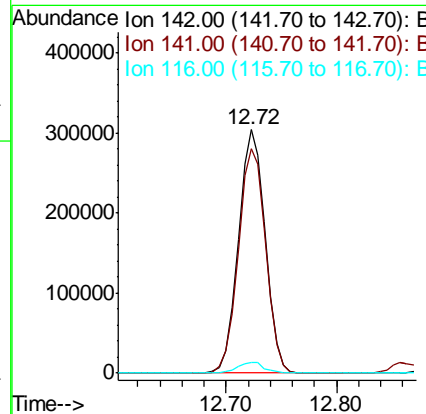
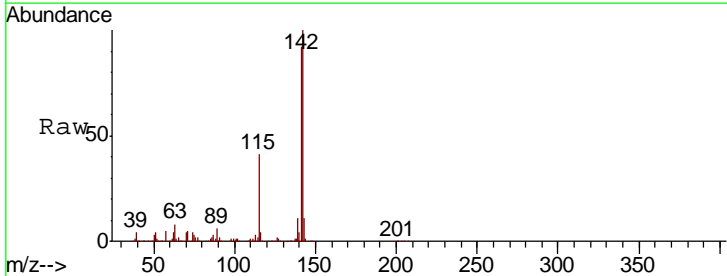

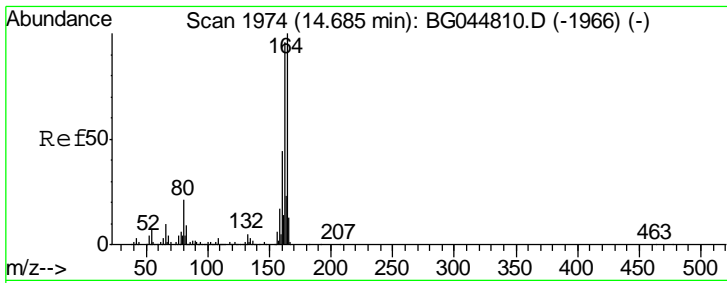

#39  
 Acenaphthene-d10  
 Concen: 20.000 ng  
 RT: 14.67 min Scan# 1972  
 Delta R.T. -0.01 min  
 Lab File: BG044886.D  
 Acq: 19 Mar 2020 7:03

Instrument :  
 BNA\_G  
 ClientSampleId :  
 SSTDCCC040

Tgt Ion	Resp	Lower	Upper
164	100		
162	95.1	76.7	115.1
160	43.8	35.0	52.4

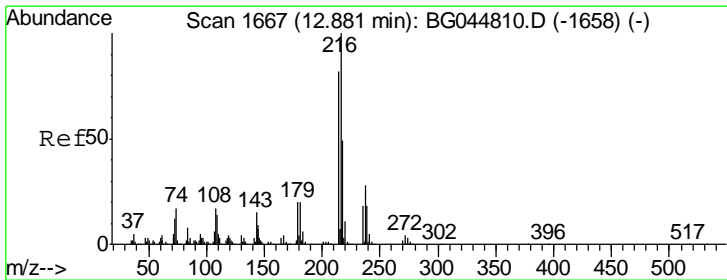
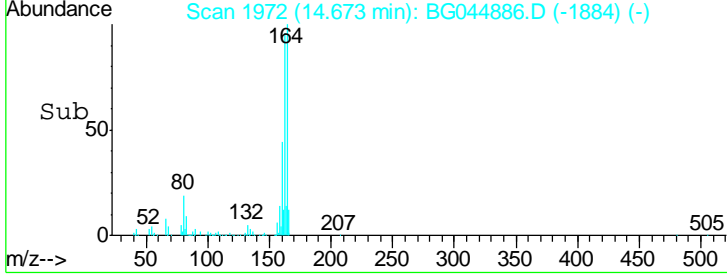
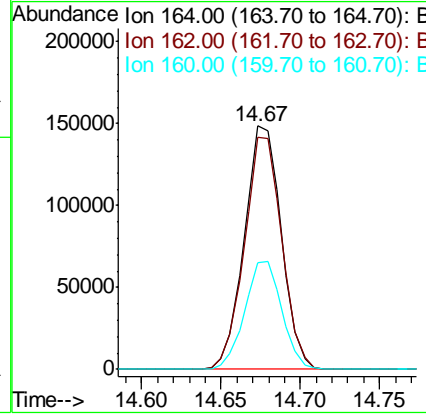
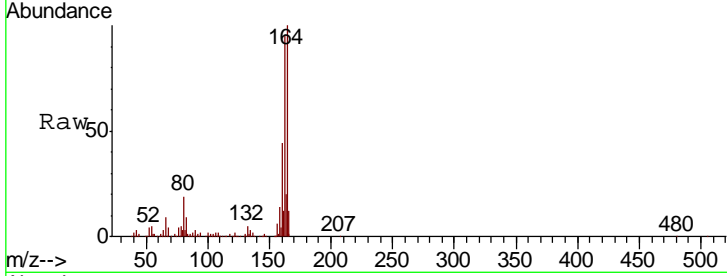

#40  
 1,2,4,5-Tetrachlorobenzene  
 Concen: 39.777 ng  
 RT: 12.88 min Scan# 1666  
 Delta R.T. -0.01 min  
 Lab File: BG044886.D  
 Acq: 19 Mar 2020 7:03

Tgt Ion	Resp	Lower	Upper
216	100		
214	78.9	63.8	95.6
179	20.2	16.2	24.2
108	17.8	14.6	22.0

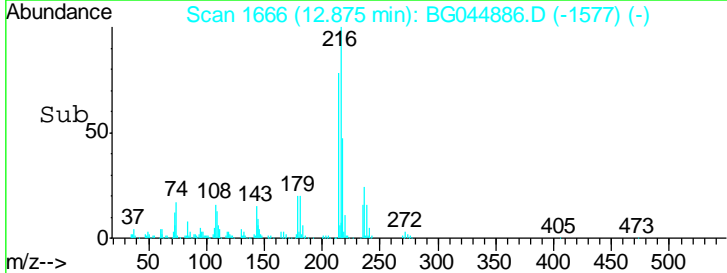
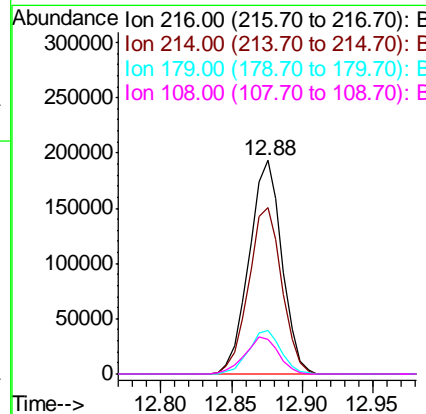
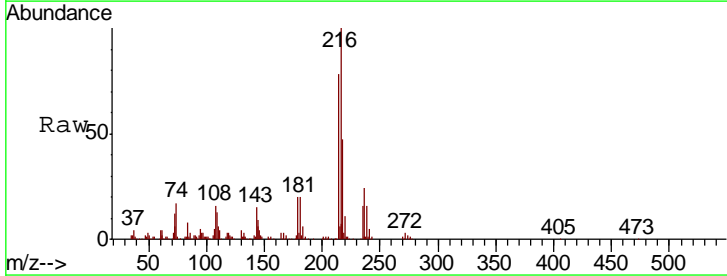

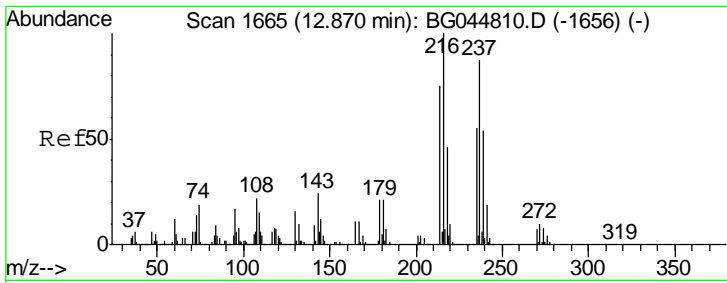

#41  
 Hexachlorocyclopentadiene  
 Concen: 42.146 ng  
 RT: 12.86 min Scan# 1664  
 Delta R.T. -0.01 min  
 Lab File: BG044886.D  
 Acq: 19 Mar 2020 7:03

Instrument :  
 BNA\_G  
 ClientSampleId :  
 SSTDCCC040

Tgt Ion	Resp	Lower	Upper
237	182188		
235	60.3	42.9	82.9
272	11.0	0.0	31.6

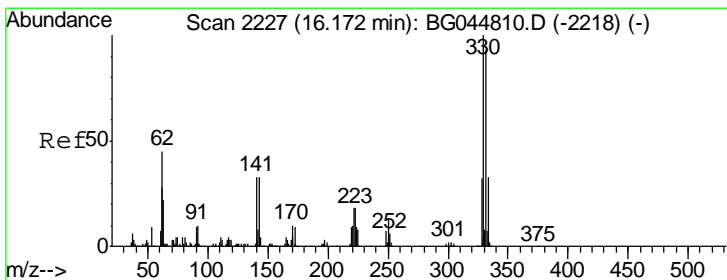
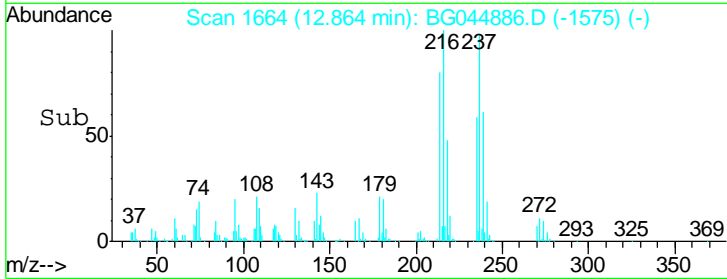
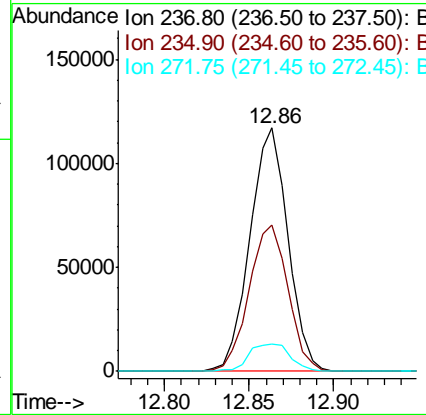
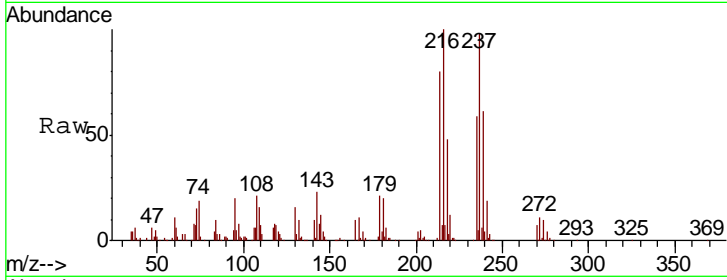

#42  
 2,4,6-Tribromophenol  
 Concen: 90.365 ng  
 RT: 16.16 min Scan# 2225  
 Delta R.T. -0.01 min  
 Lab File: BG044886.D  
 Acq: 19 Mar 2020 7:03

Tgt Ion	Resp	Lower	Upper
330	284180		
332	97.9	77.8	116.6
141	37.2	29.5	44.3

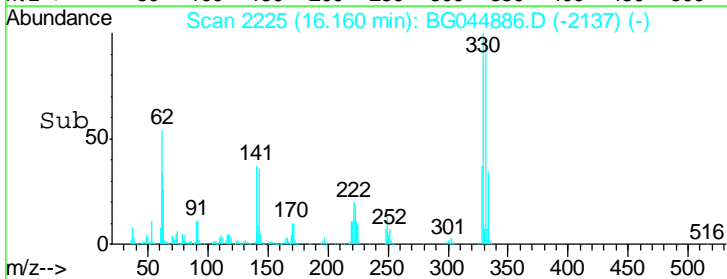
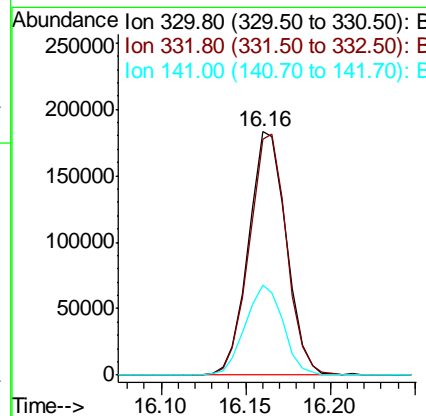
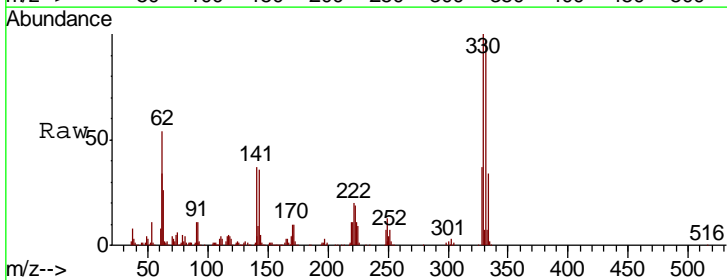



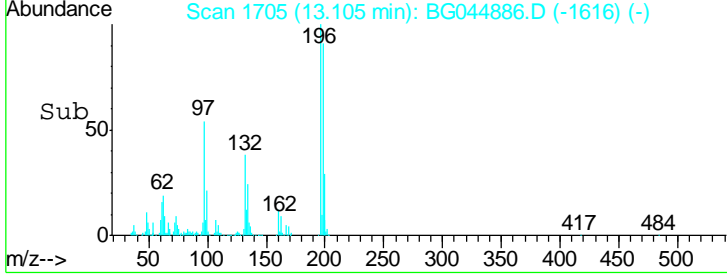
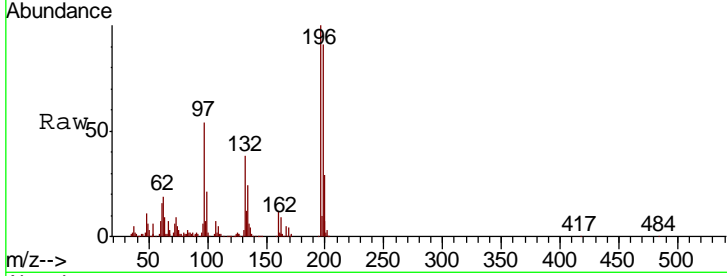
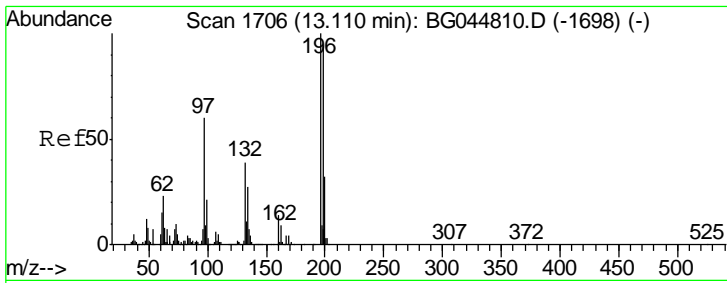

#43  
 2,4,6-Trichlorophenol  
 Concen: 41.790 ng  
 RT: 13.10 min Scan# 1705  
 Delta R.T. -0.01 min  
 Lab File: BG044886.D  
 Acq: 19 Mar 2020 7:03

Instrument :  
 BNA\_G  
 ClientSampleId :  
 SSTDCCC040

Tgt Ion	Resp	Lower	Upper
196	100		
198	91.1	74.9	112.3
200	29.0	25.8	38.6

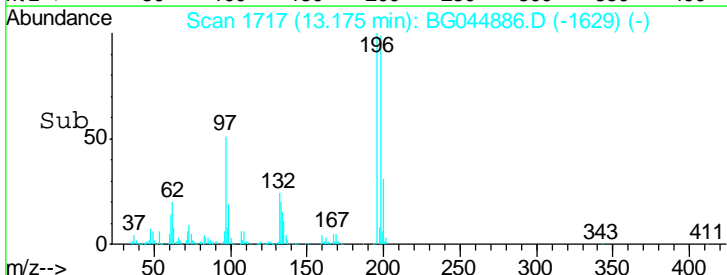
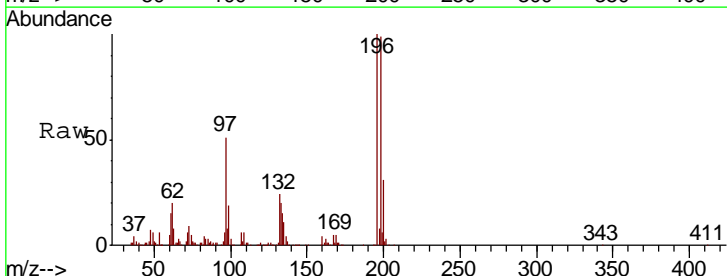
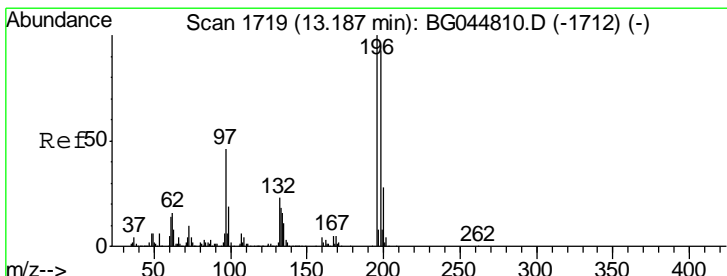
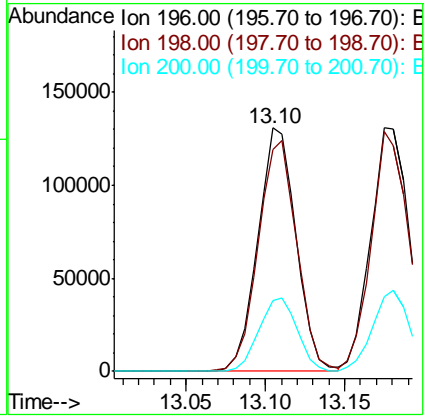

#44  
 2,4,5-Trichlorophenol  
 Concen: 40.603 ng  
 RT: 13.18 min Scan# 1717  
 Delta R.T. -0.01 min  
 Lab File: BG044886.D  
 Acq: 19 Mar 2020 7:03

Tgt Ion	Resp	Lower	Upper
196	100		
198	98.6	74.2	111.4
97	51.2	36.7	55.1
132	23.7	18.8	28.2

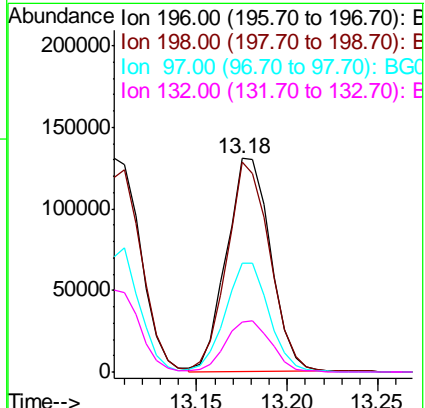

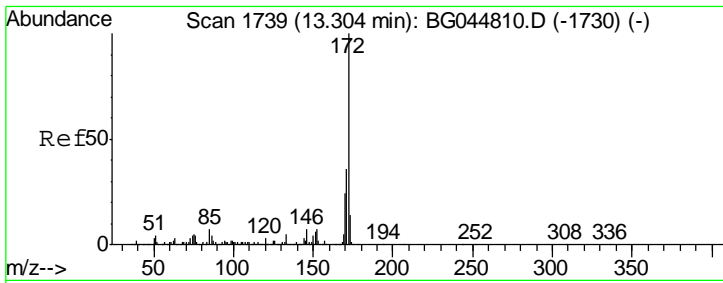

#45  
 2-Fluorobiphenyl  
 Concen: 78.711 ng  
 RT: 13.30 min Scan# 1739  
 Delta R.T. 0.00 min  
 Lab File: BG044886.D  
 Acq: 19 Mar 2020 7:03

Instrument :  
 BNA\_G  
 ClientSampleId :  
 SSTDCCC040

Tgt Ion	Resp	Lower	Upper
172	1320138		
171	37.5	28.7	43.1
170	24.9	19.0	28.6

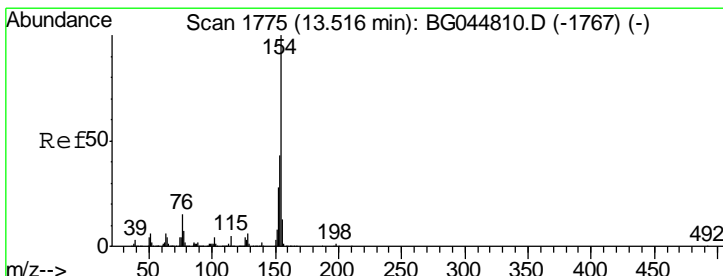
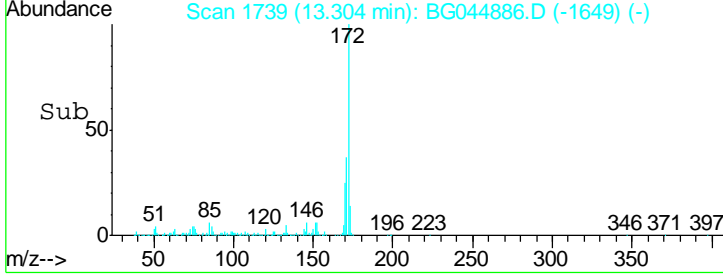
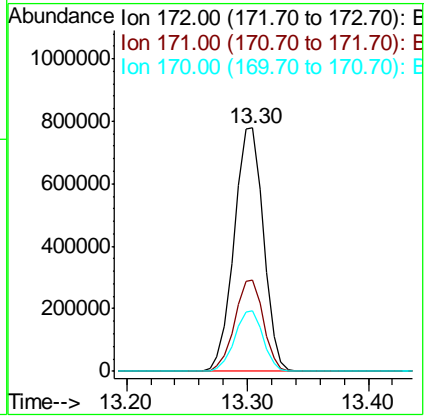
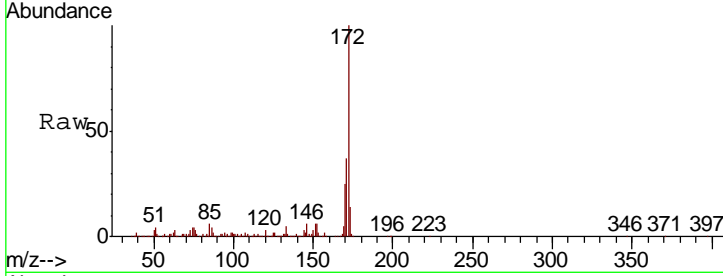

#46  
 1,1'-Biphenyl  
 Concen: 37.983 ng  
 RT: 13.51 min Scan# 1774  
 Delta R.T. -0.01 min  
 Lab File: BG044886.D  
 Acq: 19 Mar 2020 7:03

Tgt Ion	Resp	Lower	Upper
154	729022		
153	42.8	22.9	62.9
76	14.7	0.0	34.6

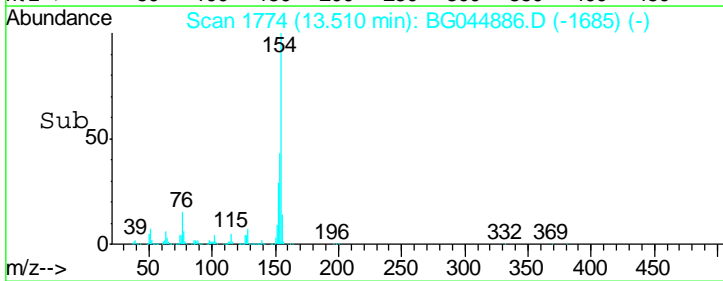
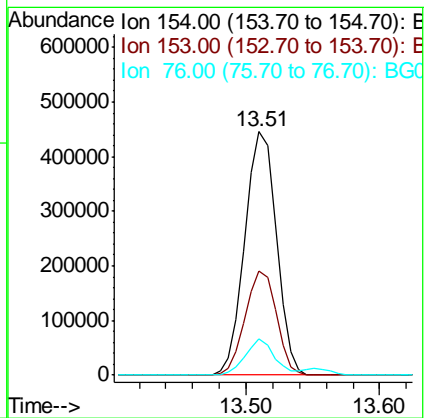
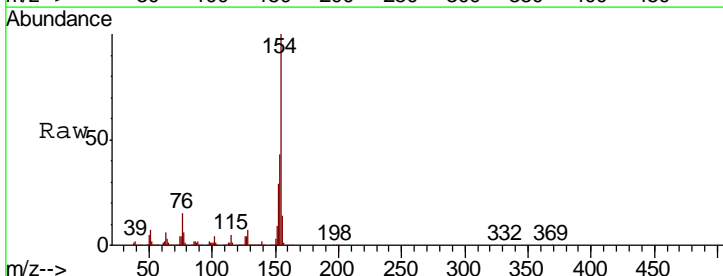

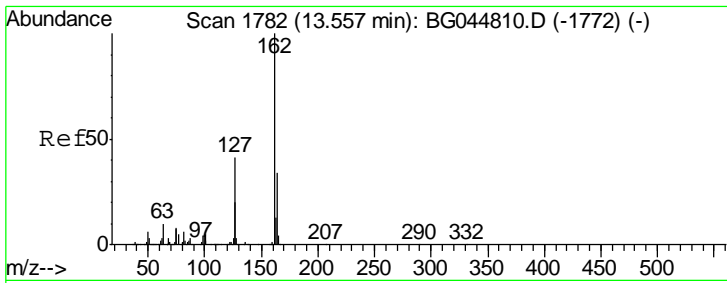

#47  
 2-Chloronaphthalene  
 Concen: 37.954 ng  
 RT: 13.55 min Scan# 1781  
 Delta R.T. -0.01 min  
 Lab File: BG044886.D  
 Acq: 19 Mar 2020 7:03

Instrument :  
 BNA\_G  
 ClientSampleId :  
 SSTDCCC040

Tgt Ion	Resp	Lower	Upper
162	556491		
127	39.5	33.1	49.7
164	34.4	27.4	41.2

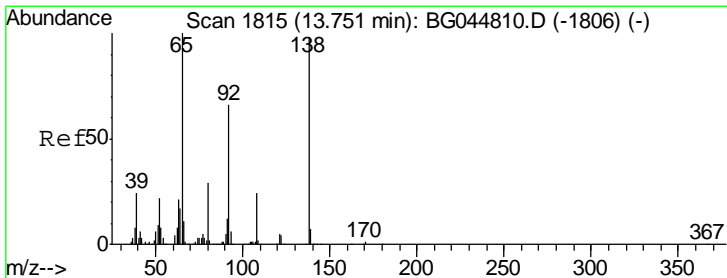
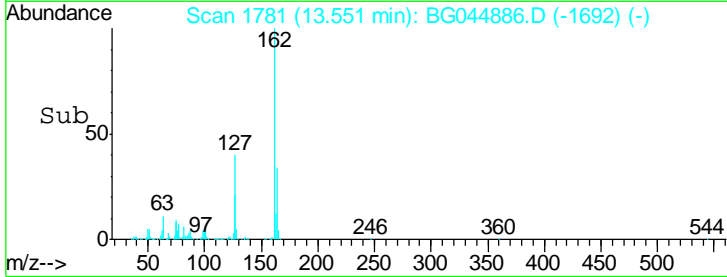
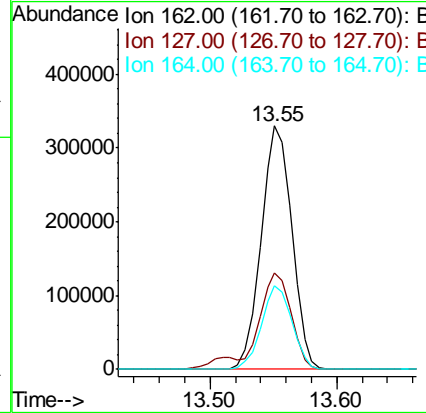
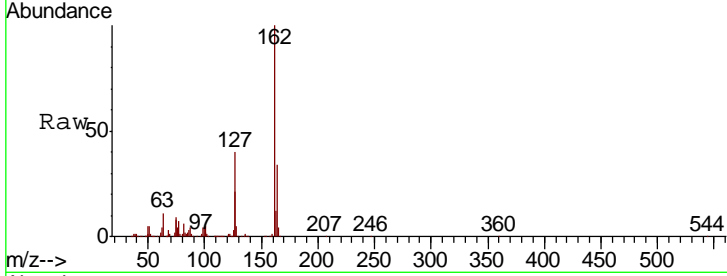

#48  
 2-Nitroaniline  
 Concen: 41.603 ng  
 RT: 13.75 min Scan# 1814  
 Delta R.T. -0.01 min  
 Lab File: BG044886.D  
 Acq: 19 Mar 2020 7:03

Tgt Ion	Resp	Lower	Upper
65	213553		
92	66.9	52.6	79.0
138	103.2	78.3	117.5

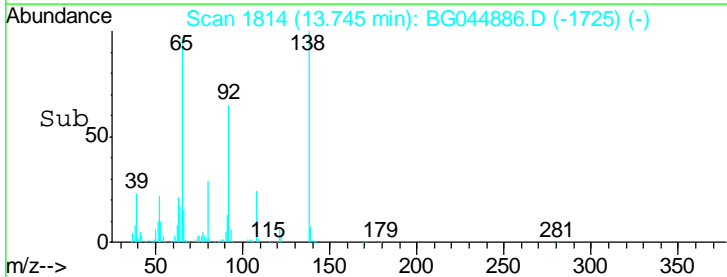
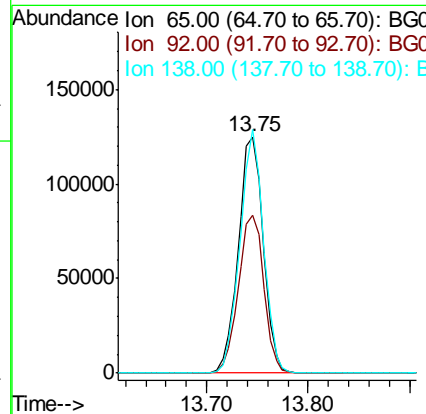
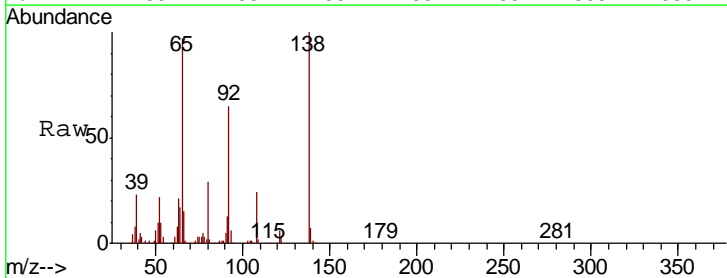

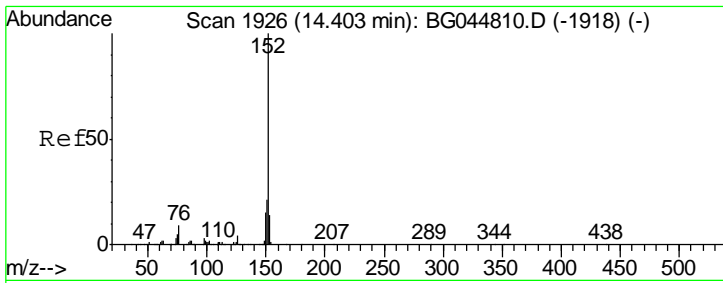

#49  
 Acenaphthylene  
 Concen: 38.859 ng  
 RT: 14.40 min Scan# 1925  
 Delta R.T. -0.01 min  
 Lab File: BG044886.D  
 Acq: 19 Mar 2020 7:03

Instrument :  
 BNA\_G  
 ClientSampleId :  
 SSTDCCC040

Tgt Ion	Resp	Lower	Upper
152	100		
151	21.7	16.8	25.2
153	13.9	10.8	16.2

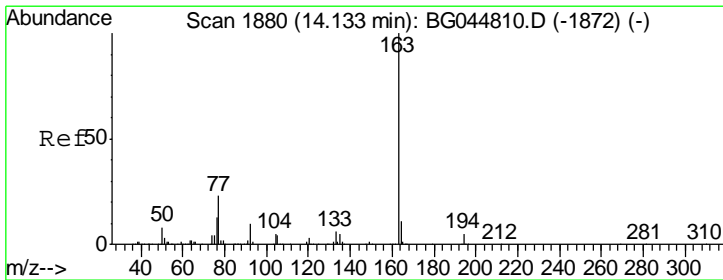
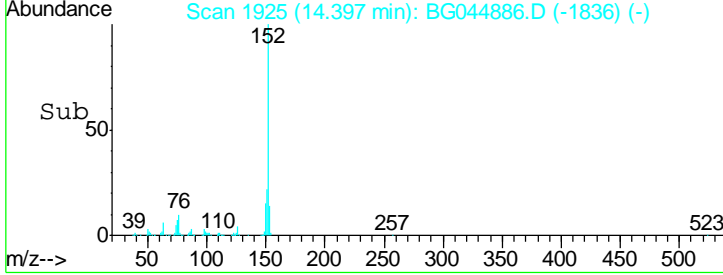
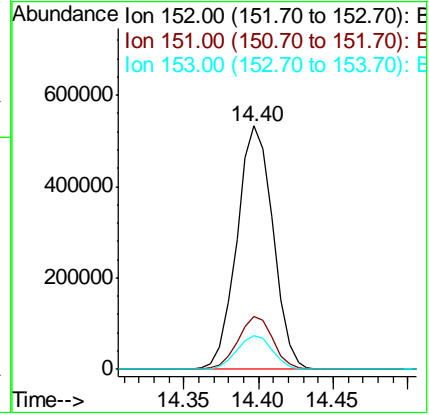
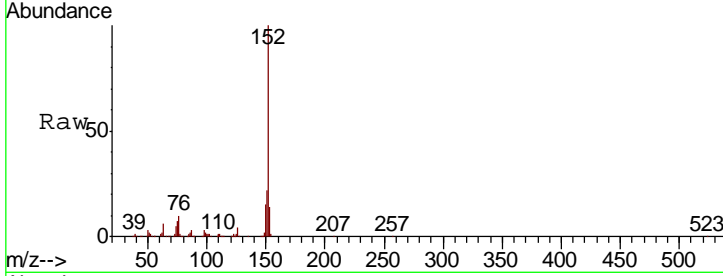

#50  
 Dimethylphthalate  
 Concen: 38.878 ng  
 RT: 14.13 min Scan# 1879  
 Delta R.T. -0.01 min  
 Lab File: BG044886.D  
 Acq: 19 Mar 2020 7:03

Tgt Ion	Resp	Lower	Upper
163	100		
194	4.3	3.7	5.5
164	11.4	9.1	13.7

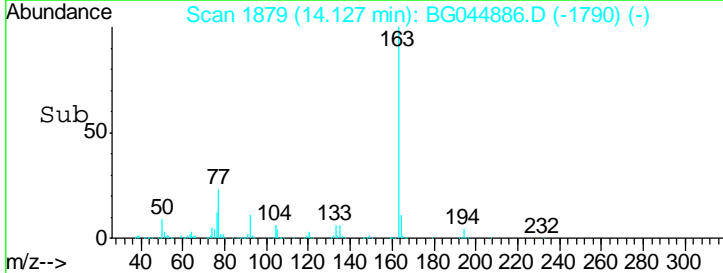
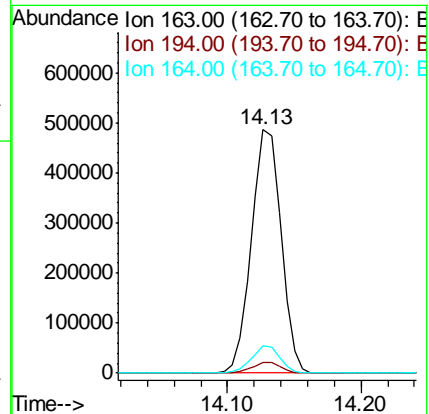
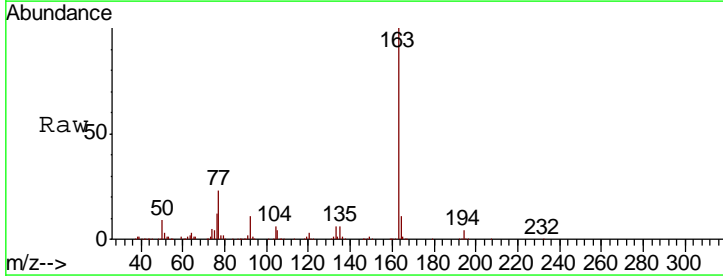

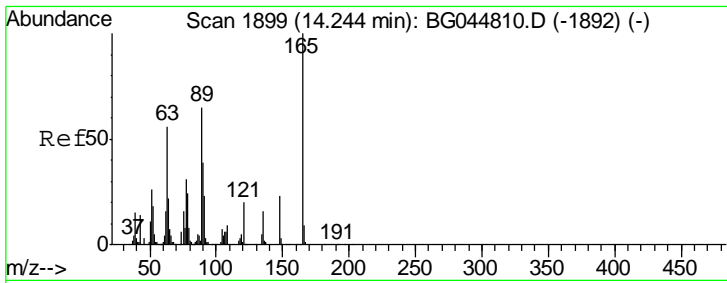

#51  
 2,6-Dinitrotoluene  
 Concen: 43.445 ng  
 RT: 14.24 min Scan# 1898  
 Delta R.T. -0.01 min  
 Lab File: BG044886.D  
 Acq: 19 Mar 2020 7:03

Instrument :  
 BNA\_G  
 ClientSampled :  
 SSTDCCC040

Tgt Ion	Resp	Lower	Upper
165	100		
63	57.5	45.8	68.8
89	61.7	51.8	77.6

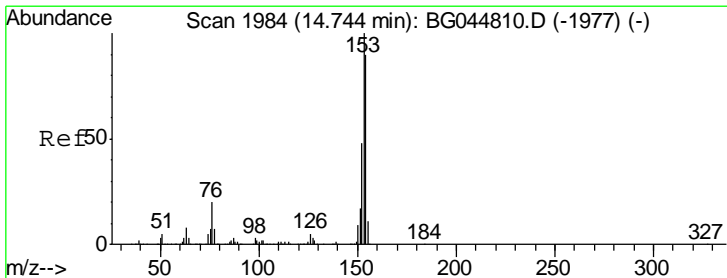
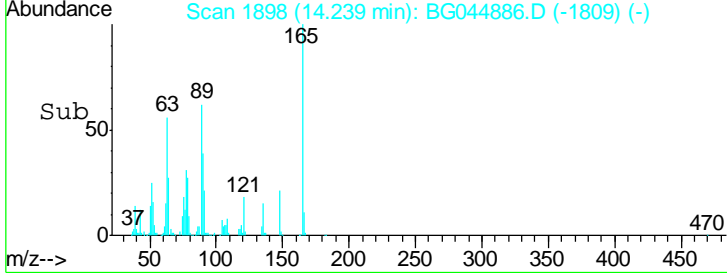
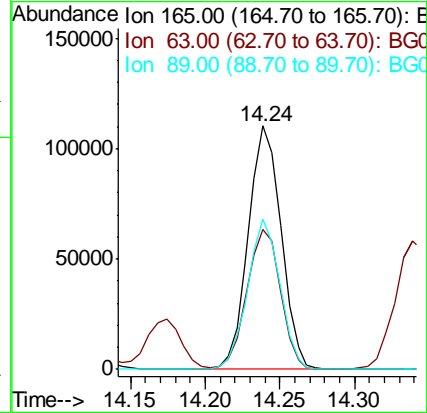
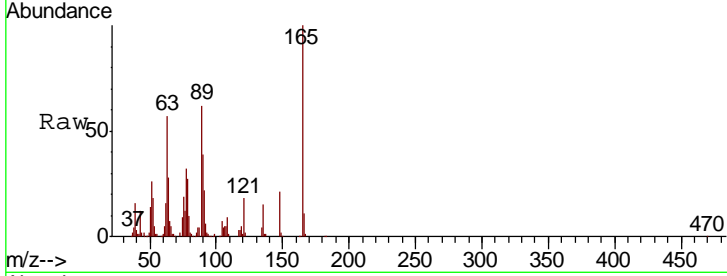

#52  
 Acenaphthene  
 Concen: 40.101 ng  
 RT: 14.74 min Scan# 1984  
 Delta R.T. 0.00 min  
 Lab File: BG044886.D  
 Acq: 19 Mar 2020 7:03

Tgt Ion	Resp	Lower	Upper
154	100		
153	110.5	89.0	133.6
152	52.9	43.0	64.6

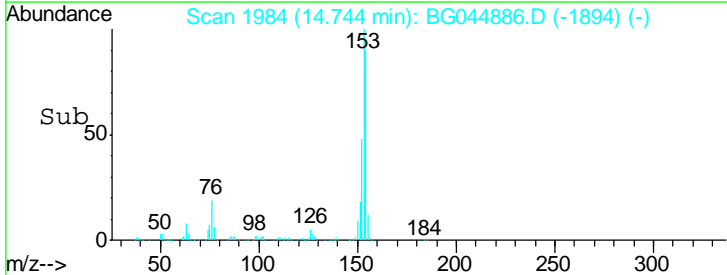
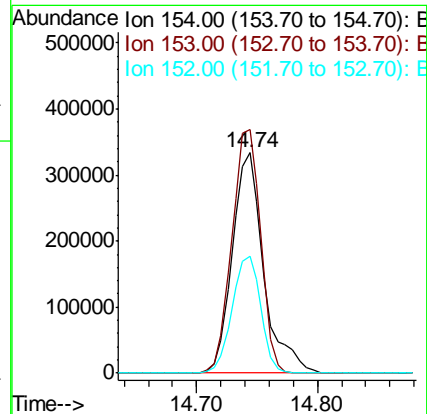
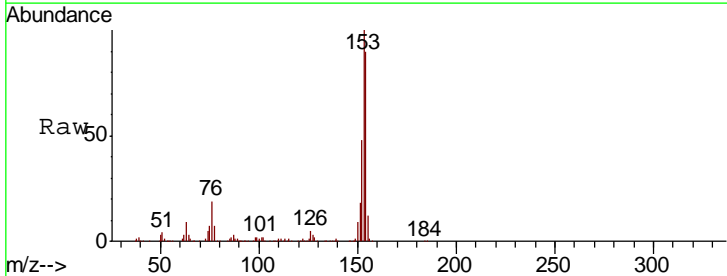

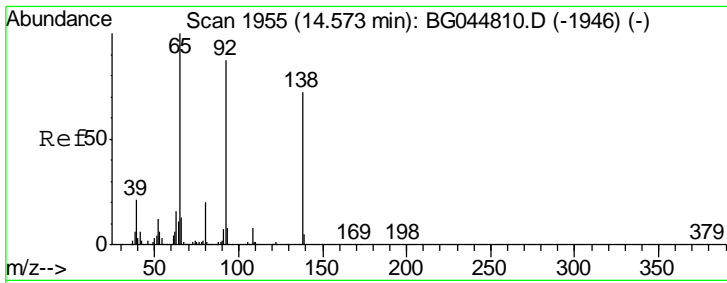

#53  
 3-Nitroaniline  
 Concen: 41.772 ng  
 RT: 14.57 min Scan# 1954  
 Delta R.T. -0.01 min  
 Lab File: BG044886.D  
 Acq: 19 Mar 2020 7:03

Instrument :  
 BNA\_G  
 ClientSampleId :  
 SSTDCCC040

Tgt Ion	Resp	Lower	Upper
138	185177		
108	11.7	9.0	13.4
92	129.7	96.8	145.2

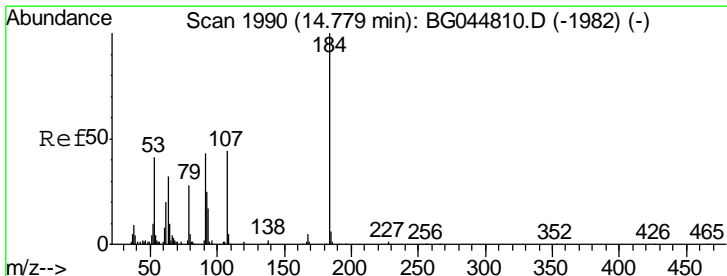
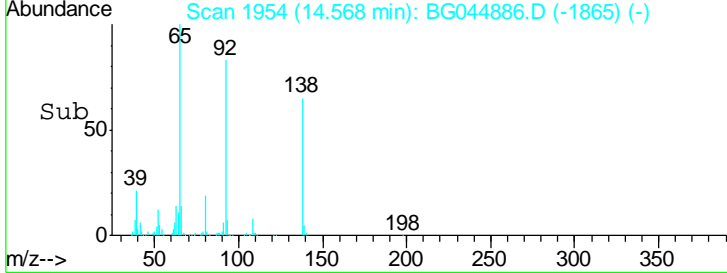
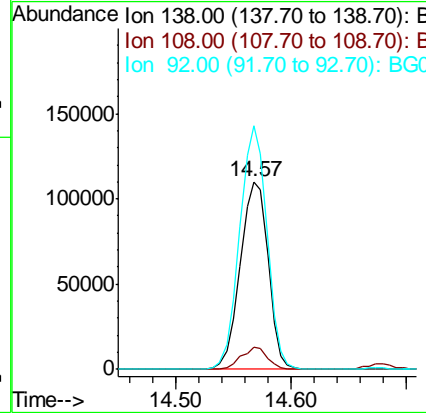
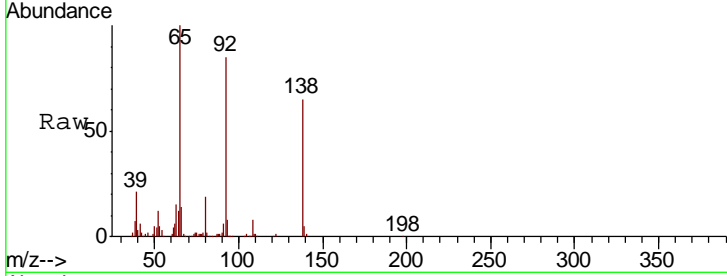

#54  
 2,4-Dinitrophenol  
 Concen: 52.216 ng  
 RT: 14.77 min Scan# 1989  
 Delta R.T. -0.01 min  
 Lab File: BG044886.D  
 Acq: 19 Mar 2020 7:03

Tgt Ion	Resp	Lower	Upper
184	98709		
63	60.8	45.5	68.3
154	68.8	49.1	73.7

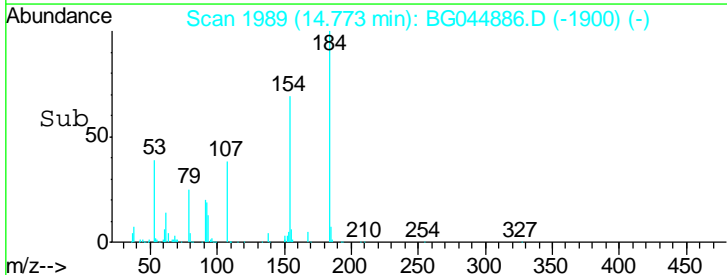
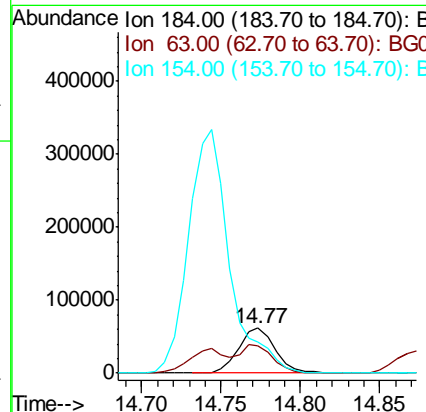
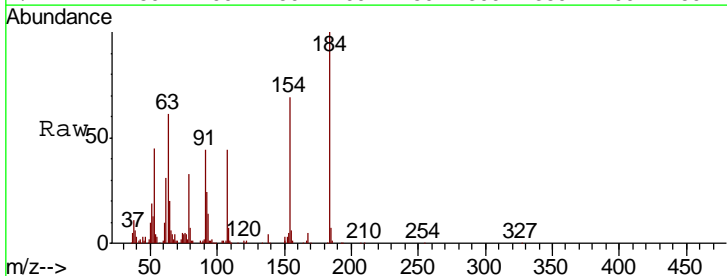

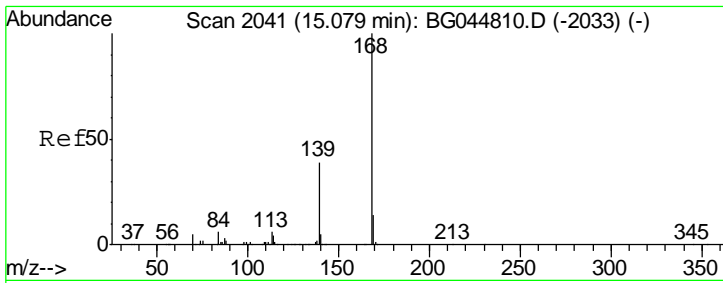

#55  
 Dibenzofuran  
 Concen: 39.169 ng  
 RT: 15.07 min Scan# 2040  
 Delta R.T. -0.01 min  
 Lab File: BG044886.D  
 Acq: 19 Mar 2020 7:03

Instrument :  
 BNA\_G  
 ClientSampled :  
 SSTDCCC040

Tgt Ion	Resp	Lower	Upper
168	100		
139	41.2	31.4	47.0
169	13.8	11.1	16.7

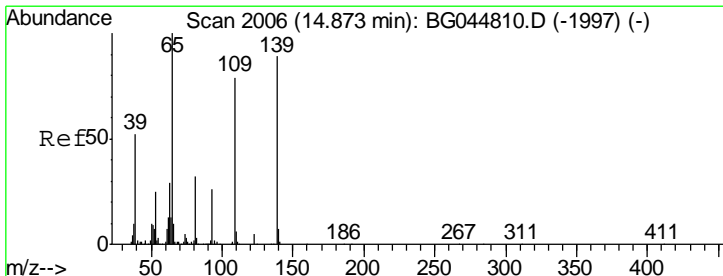
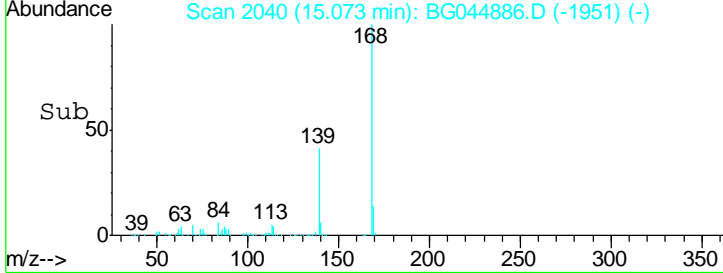
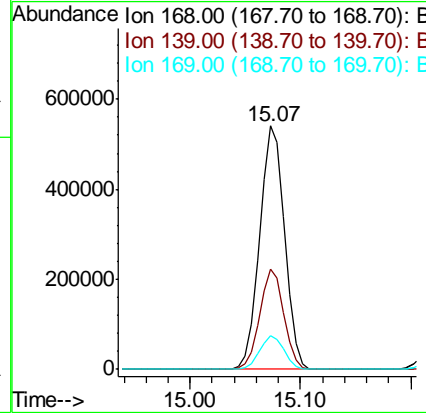
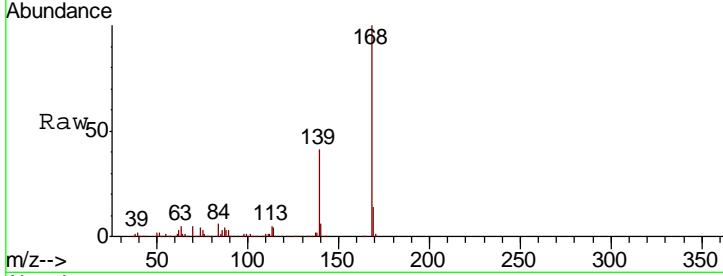

#56  
 4-Nitrophenol  
 Concen: 42.985 ng  
 RT: 14.87 min Scan# 2006  
 Delta R.T. 0.00 min  
 Lab File: BG044886.D  
 Acq: 19 Mar 2020 7:03

Tgt Ion	Resp	Lower	Upper
139	100		
109	93.8	68.8	108.8
65	109.2	92.5	132.5

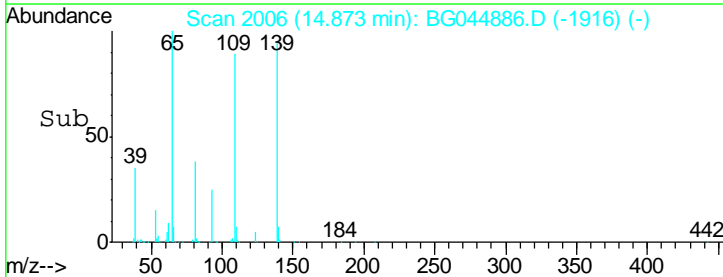
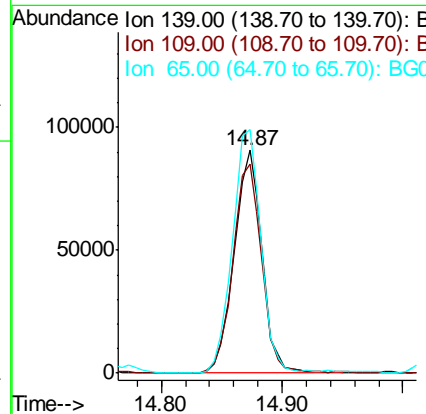
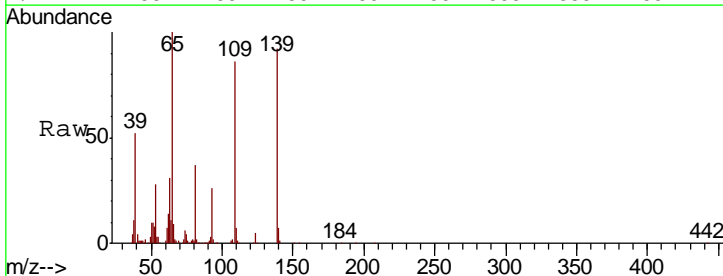

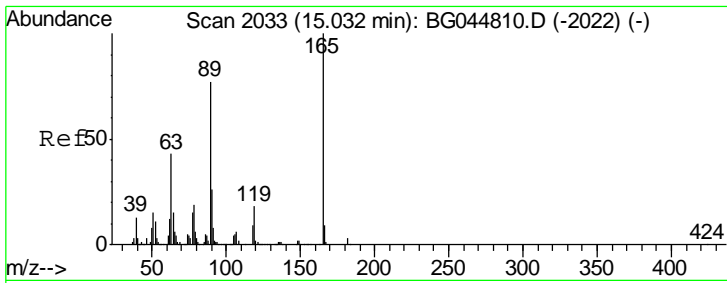

#57  
 2,4-Dinitrotoluene  
 Concen: 45.525 ng  
 RT: 15.03 min Scan# 2032  
 Delta R.T. -0.01 min  
 Lab File: BG044886.D  
 Acq: 19 Mar 2020 7:03

Instrument :  
 BNA\_G  
 ClientSampled :  
 SSTDCCC040

Tgt Ion	Resp	Lower	Upper
165	100		
63	47.6	34.6	52.0
89	76.4	61.3	91.9
182	2.8	2.2	3.2

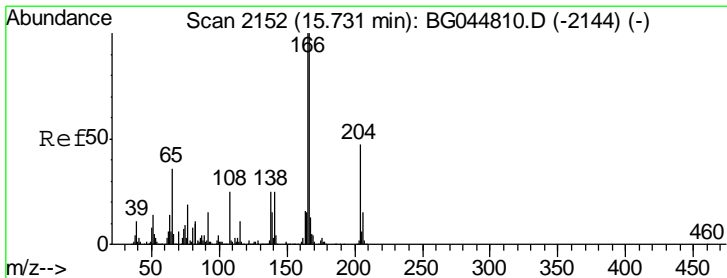
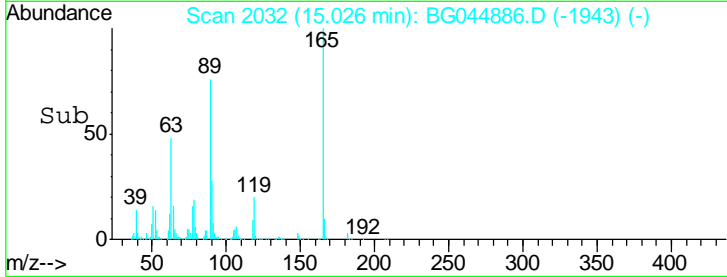
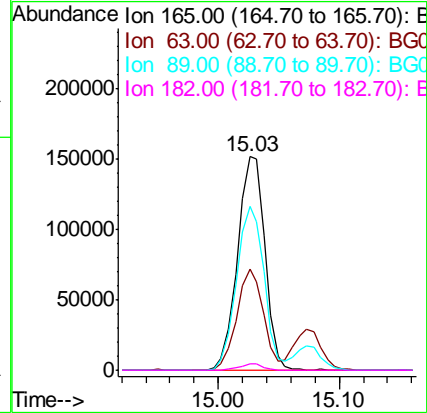
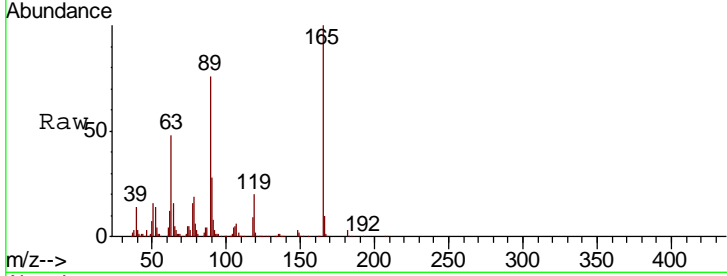

#58  
 Fluorene  
 Concen: 39.340 ng  
 RT: 15.73 min Scan# 2151  
 Delta R.T. -0.01 min  
 Lab File: BG044886.D  
 Acq: 19 Mar 2020 7:03

Tgt Ion	Resp	Lower	Upper
166	100		
165	98.0	79.7	119.5
167	14.0	10.6	16.0

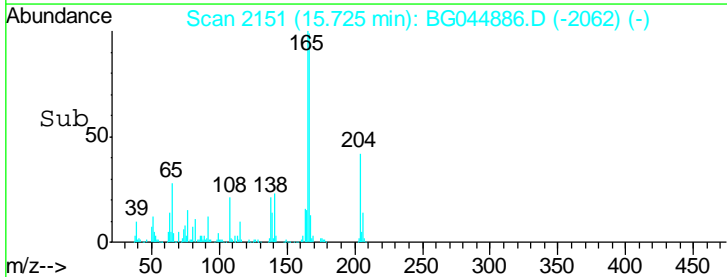
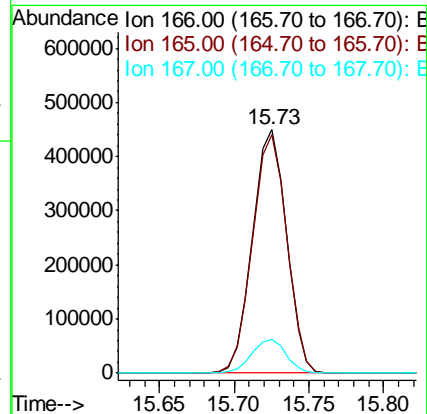
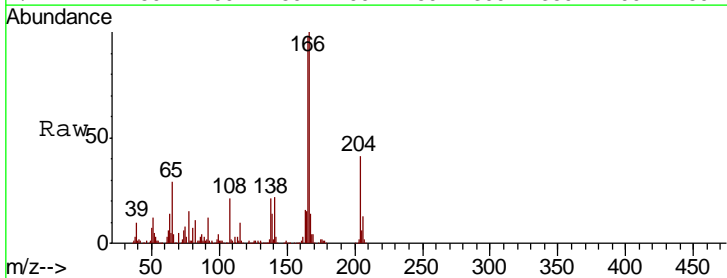



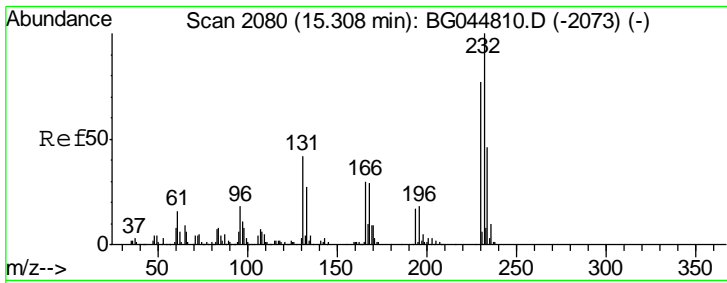

#59  
 2,3,4,6-Tetrachlorophenol  
 Concen: 42.630 ng  
 RT: 15.30 min Scan# 2079  
 Delta R.T. -0.01 min  
 Lab File: BG044886.D  
 Acq: 19 Mar 2020 7:03

Instrument :  
 BNA\_G  
 ClientSampled :  
 SSTDCCC040

Tgt Ion	Resp	Lower	Upper
232	100		
131	42.3	31.8	47.8
130	2.7	2.2	3.2
166	29.2	20.2	30.2

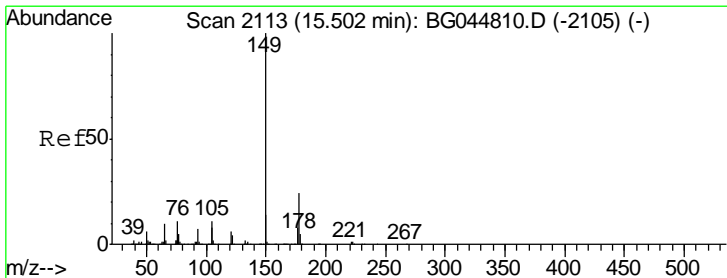
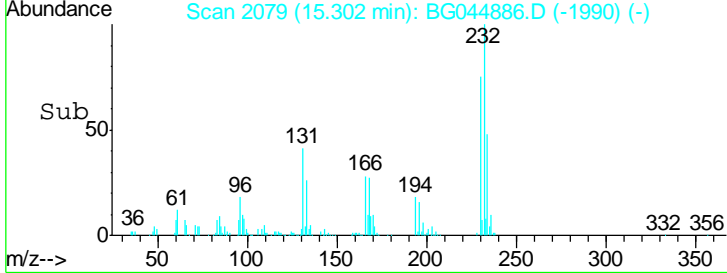
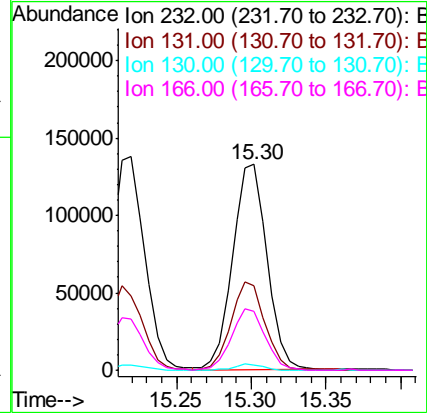
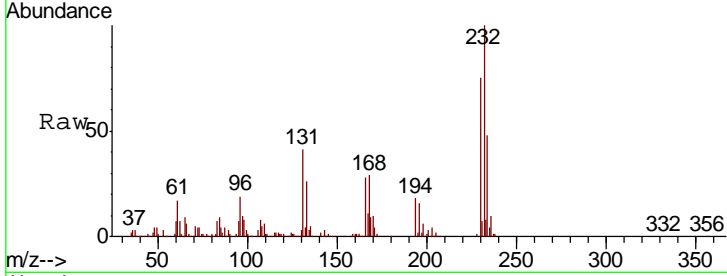

#60  
 Diethylphthalate  
 Concen: 38.849 ng  
 RT: 15.50 min Scan# 2112  
 Delta R.T. -0.01 min  
 Lab File: BG044886.D  
 Acq: 19 Mar 2020 7:03

Tgt Ion	Resp	Lower	Upper
149	100		
177	23.6	19.3	28.9
150	14.0	11.0	16.6

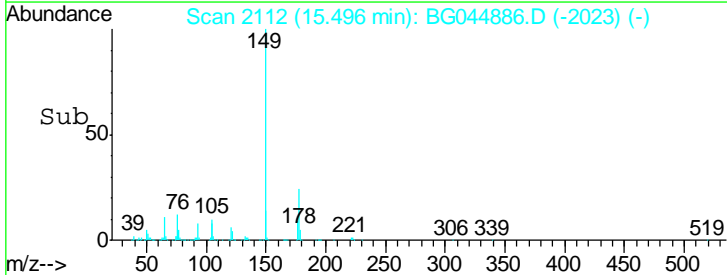
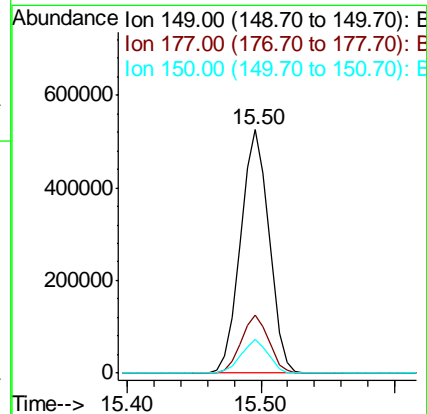
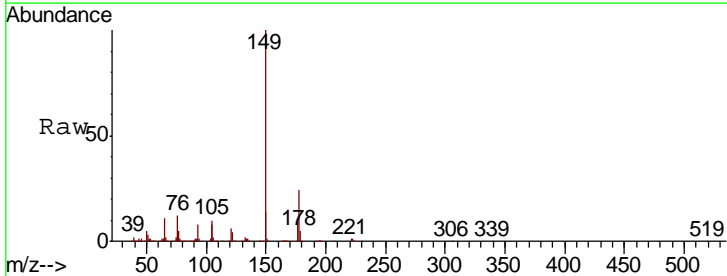

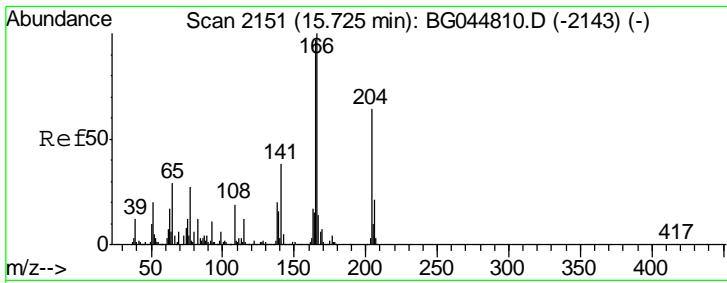

#61  
 4-Chlorophenyl-phenylether  
 Concen: 40.200 ng  
 RT: 15.72 min Scan# 2150  
 Delta R.T. -0.01 min  
 Lab File: BG044886.D  
 Acq: 19 Mar 2020 7:03

Instrument :  
 BNA\_G  
 ClientSampled :  
 SSTDCCC040

Tgt Ion	Resp	Lower	Upper
204	388445		
206	32.8	26.2	39.2
141	57.9	47.7	71.5

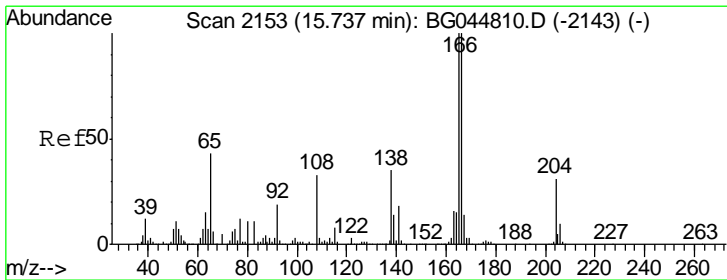
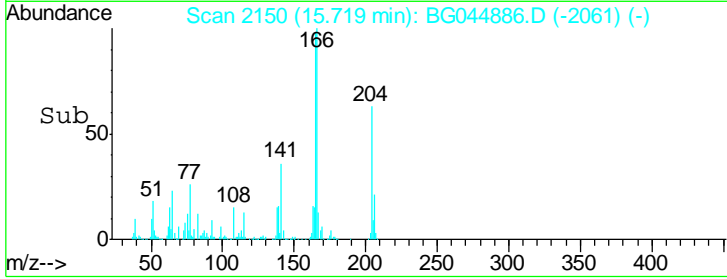
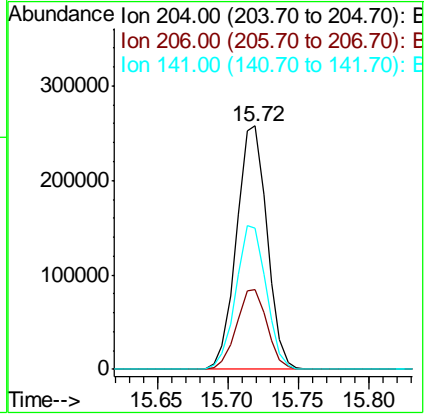
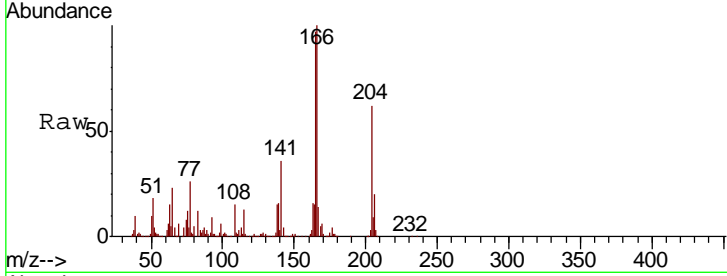

#62  
 4-Nitroaniline  
 Concen: 40.960 ng  
 RT: 15.73 min Scan# 2152  
 Delta R.T. -0.01 min  
 Lab File: BG044886.D  
 Acq: 19 Mar 2020 7:03

Tgt Ion	Resp	Lower	Upper
138	193622		
92	59.4	34.5	74.5
108	103.5	74.5	114.5

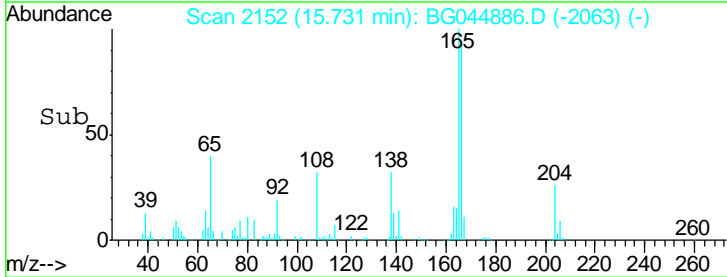
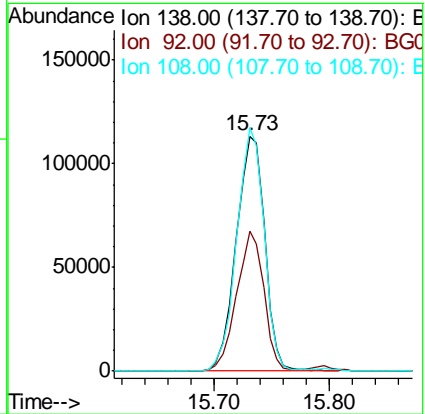
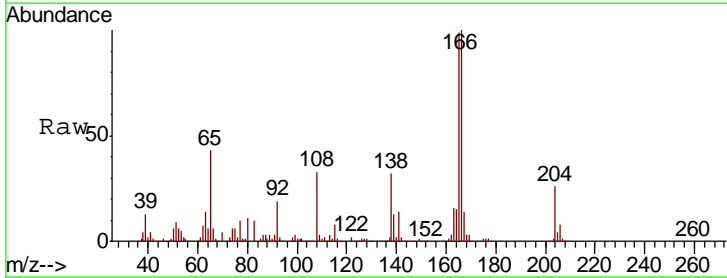

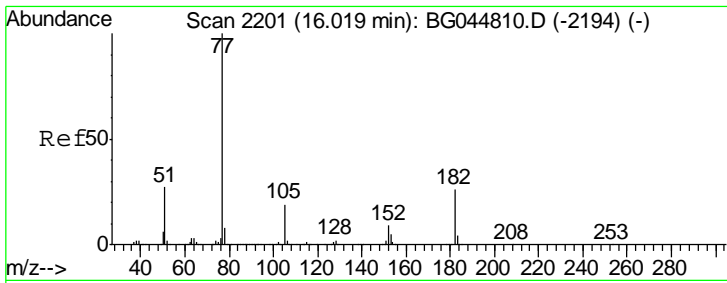

#63  
 Azobenzene  
 Concen: 36.125 ng  
 RT: 16.01 min Scan# 2199  
 Delta R.T. -0.01 min  
 Lab File: BG044886.D  
 Acq: 19 Mar 2020 7:03

Instrument :  
 BNA\_G  
 ClientSampleId :  
 SSTDCCC040

Tgt Ion	Resp	Lower	Upper
77	100		
182	23.7	6.4	46.4
105	19.1	0.0	39.1
51	30.0	7.3	47.3

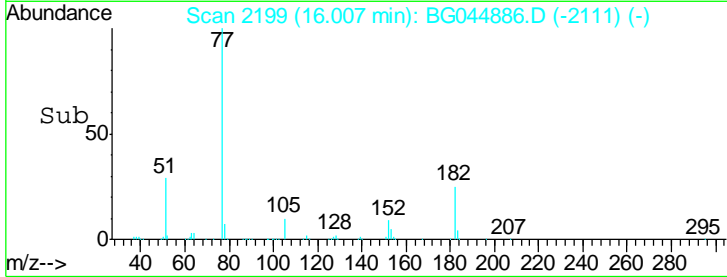
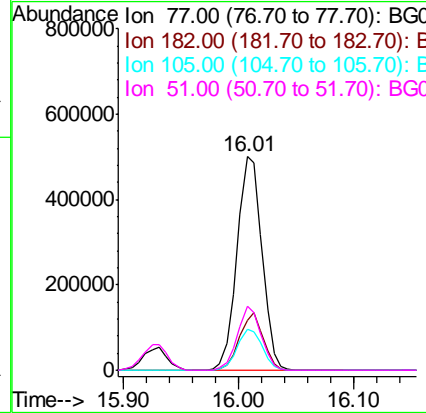
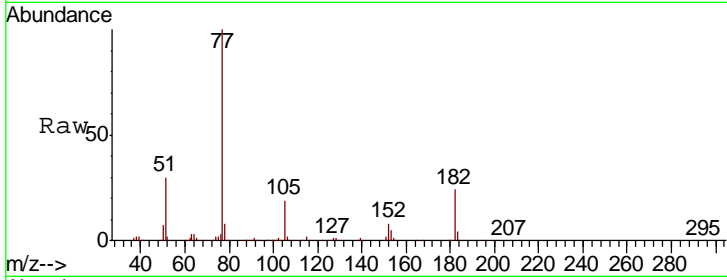

#64  
 Phenanthrene-d10  
 Concen: 20.000 ng  
 RT: 17.42 min Scan# 2440  
 Delta R.T. -0.01 min  
 Lab File: BG044886.D  
 Acq: 19 Mar 2020 7:03

Tgt Ion	Resp	Lower	Upper
188	100		
94	7.8	7.3	10.9
80	9.0	8.0	12.0

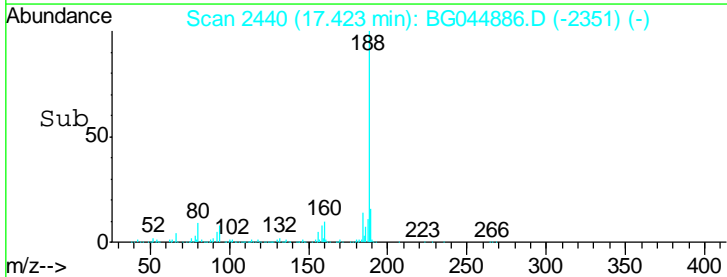
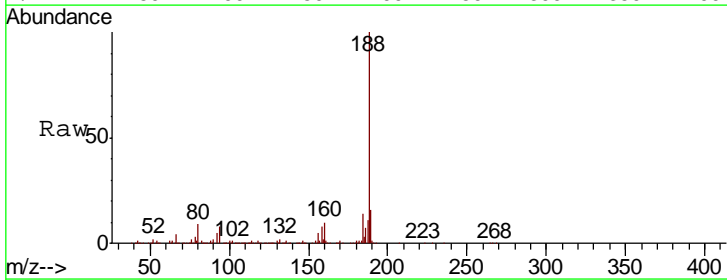
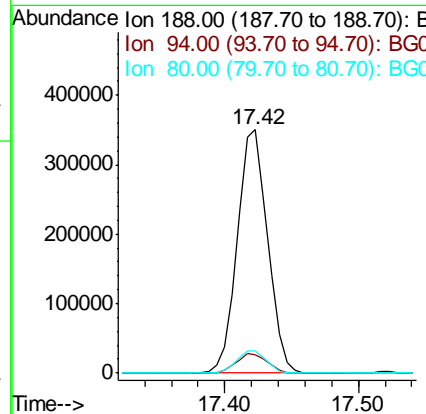
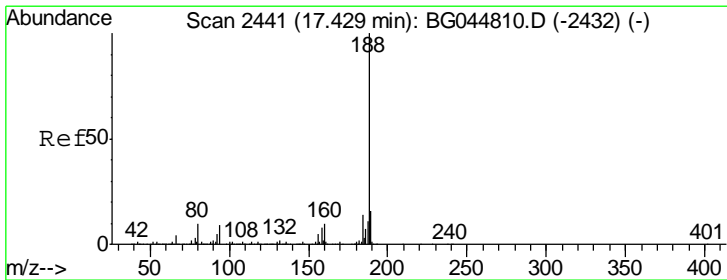

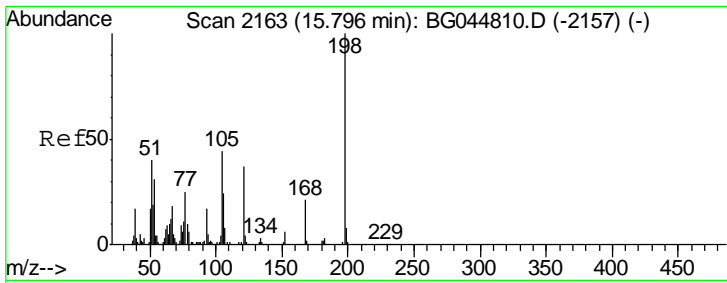

#65  
 4,6-Dinitro-2-methylphenol  
 Concen: 49.201 ng  
 RT: 15.80 min Scan# 2163  
 Delta R.T. 0.00 min  
 Lab File: BG044886.D  
 Acq: 19 Mar 2020 7:03

Instrument :  
 BNA\_G  
 ClientSampled :  
 SSTDCCC040

Tgt Ion	Resp	Lower	Upper
198	128122		
51	41.9	21.1	61.1
105	42.2	24.5	64.5

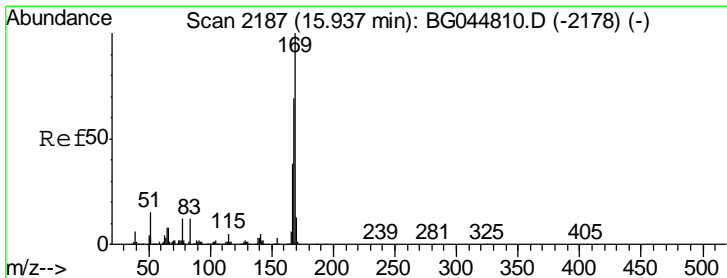
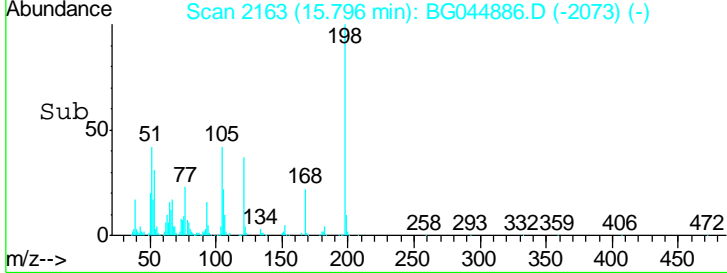
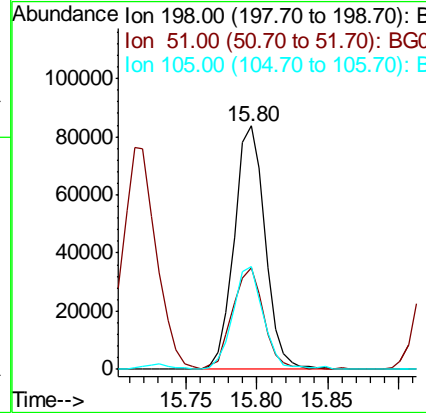
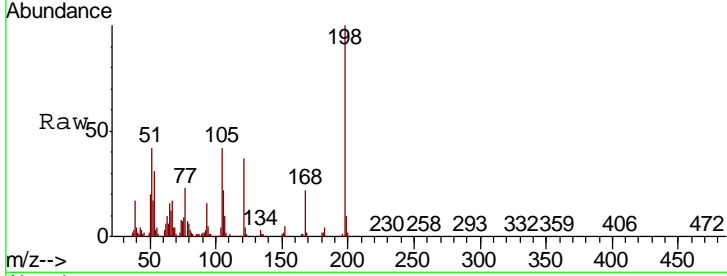

#66  
 n-Nitrosodiphenylamine  
 Concen: 38.021 ng  
 RT: 15.93 min Scan# 2186  
 Delta R.T. -0.01 min  
 Lab File: BG044886.D  
 Acq: 19 Mar 2020 7:03

Tgt Ion	Resp	Lower	Upper
169	630487		
168	70.8	55.4	83.2
167	38.4	30.1	45.1

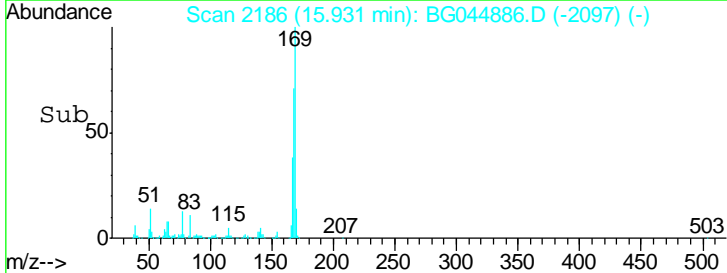
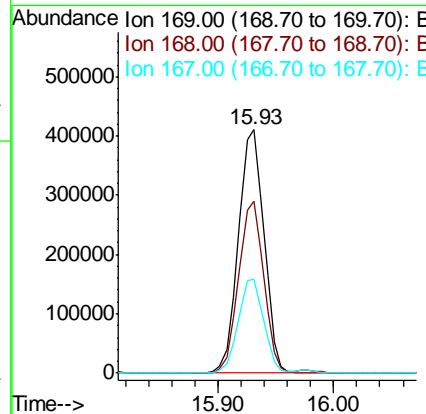
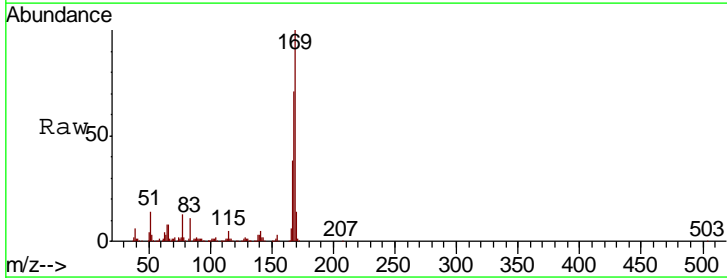

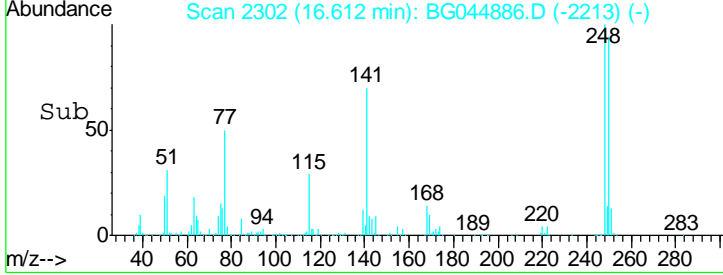
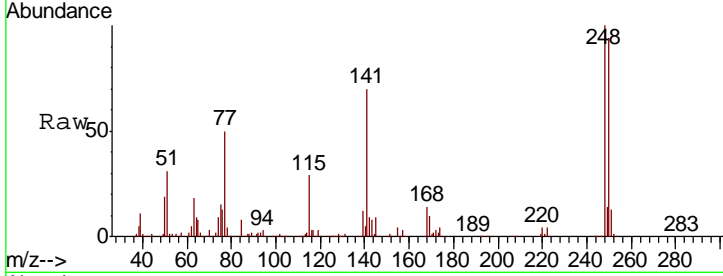
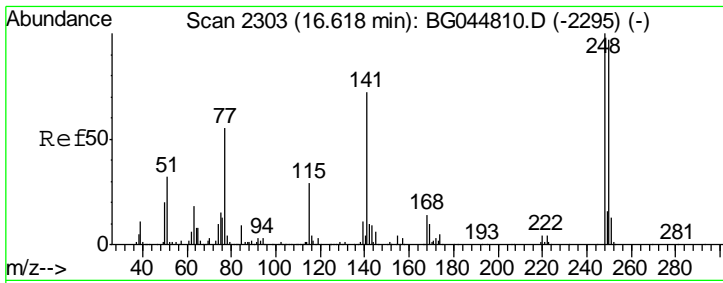

#67  
 4-Bromophenyl-phenylether  
 Concen: 39.531 ng  
 RT: 16.61 min Scan# 2302  
 Delta R.T. -0.01 min  
 Lab File: BG044886.D  
 Acq: 19 Mar 2020 7:03

Instrument :  
 BNA\_G  
 ClientSampled :  
 SSTDCCC040

Tgt Ion	Resp	Lower	Upper
248	272196		
250	94.4	77.9	116.9
141	70.3	57.5	86.3

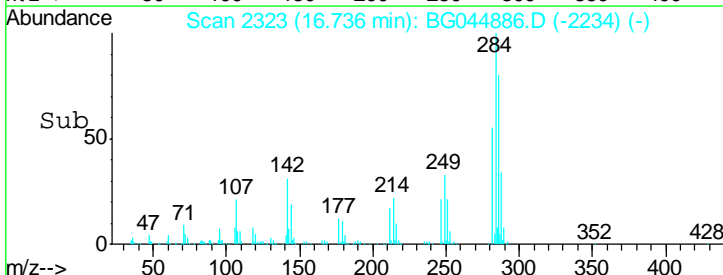
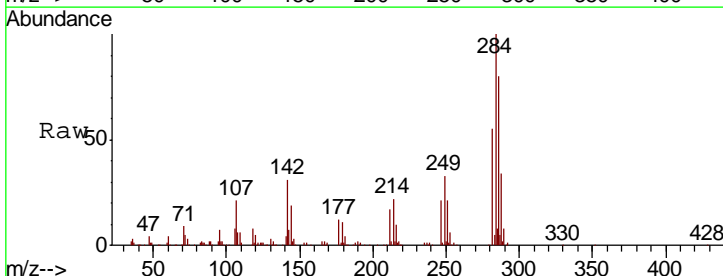
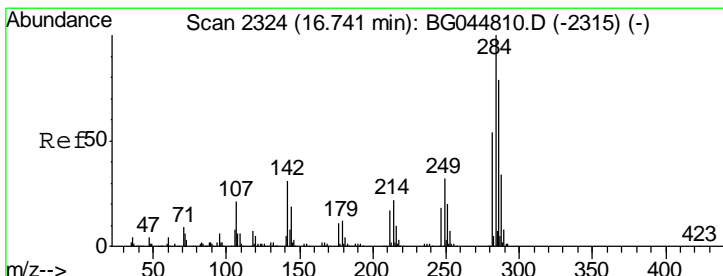
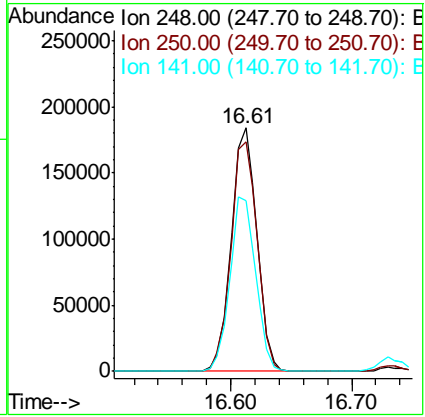

#68  
 Hexachlorobenzene  
 Concen: 40.098 ng  
 RT: 16.74 min Scan# 2323  
 Delta R.T. -0.01 min  
 Lab File: BG044886.D  
 Acq: 19 Mar 2020 7:03

Tgt Ion	Resp	Lower	Upper
284	299544		
142	31.4	25.0	37.6
249	32.7	25.8	38.8

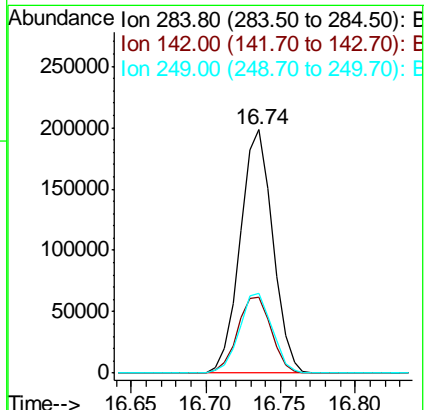

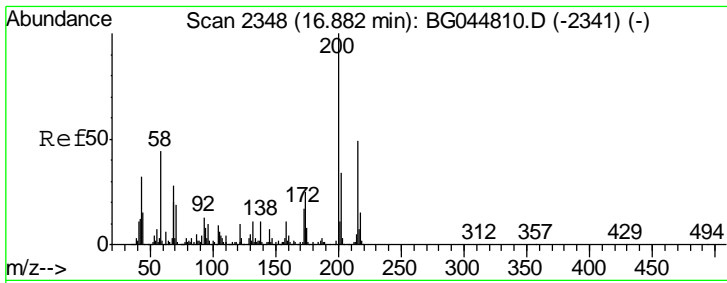

#69  
 Atrazine  
 Concen: 36.985 ng  
 RT: 16.88 min Scan# 2347  
 Delta R.T. -0.01 min  
 Lab File: BG044886.D  
 Acq: 19 Mar 2020 7:03

Instrument :  
 BNA\_G  
 ClientSampled :  
 SSTDCCC040

Tgt Ion	Ratio	Lower	Upper
200	100		
173	25.7	5.3	45.3
215	46.0	28.9	68.9

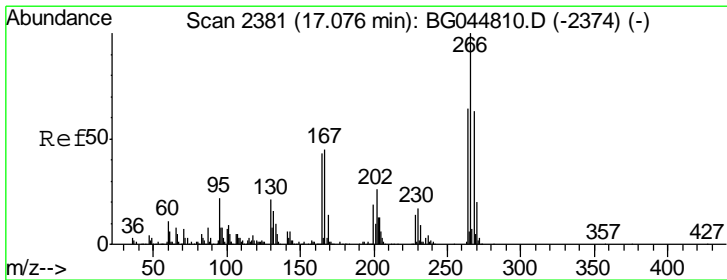
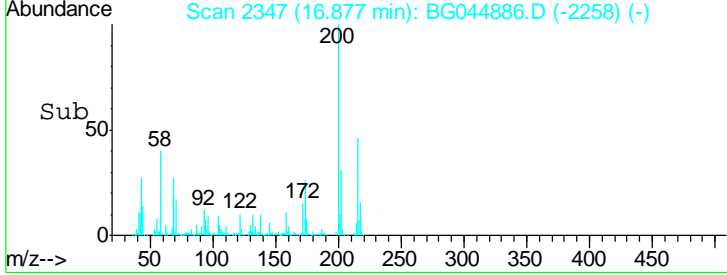
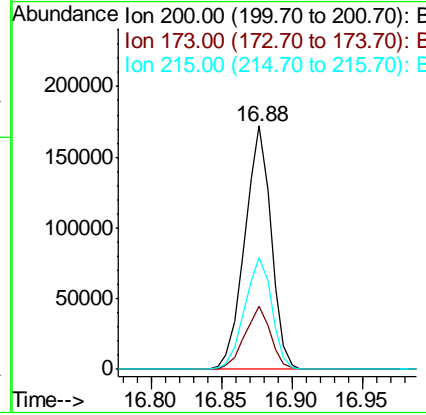
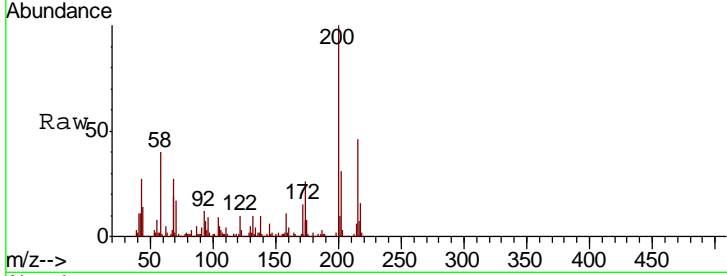

#70  
 Pentachlorophenol  
 Concen: 43.315 ng  
 RT: 17.07 min Scan# 2380  
 Delta R.T. -0.01 min  
 Lab File: BG044886.D  
 Acq: 19 Mar 2020 7:03

Tgt Ion	Ratio	Lower	Upper
266	100		
268	64.6	50.3	75.5
264	60.9	51.4	77.2

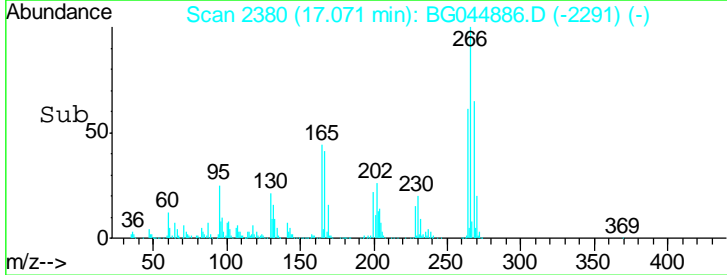
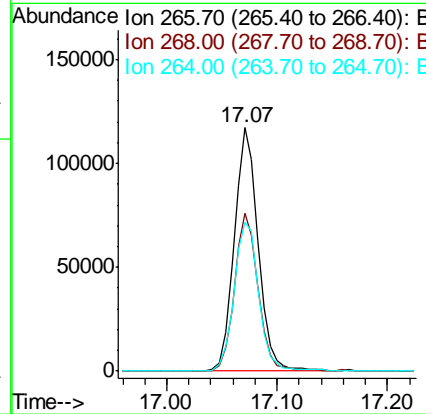
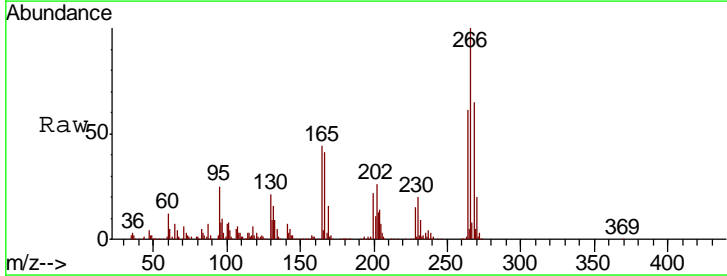

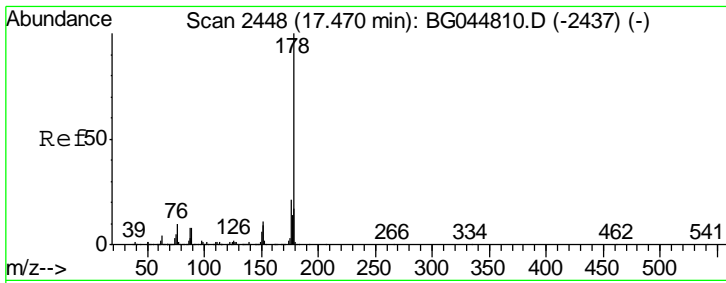

#71  
 Phenanthrene  
 Concen: 39.237 ng  
 RT: 17.46 min Scan# 2447  
 Delta R.T. -0.01 min  
 Lab File: BG044886.D  
 Acq: 19 Mar 2020 7:03

Instrument :  
 BNA\_G  
 ClientSampled :  
 SSTDCCC040

Tgt Ion	Resp	Lower	Upper
178	1154890		
176	21.3	16.6	24.8
179	17.6	13.5	20.3

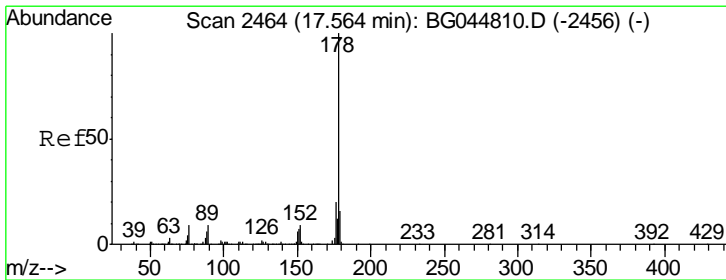
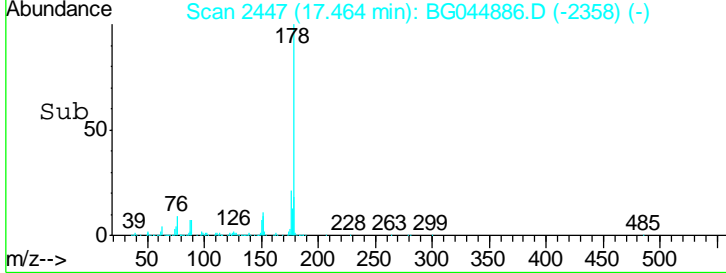
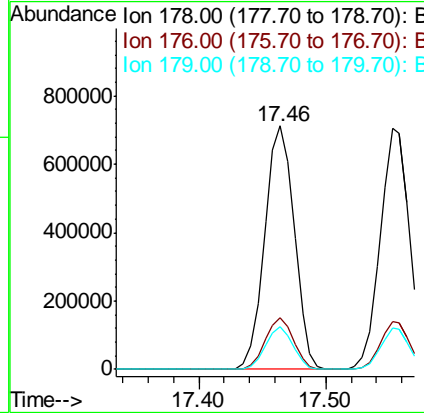
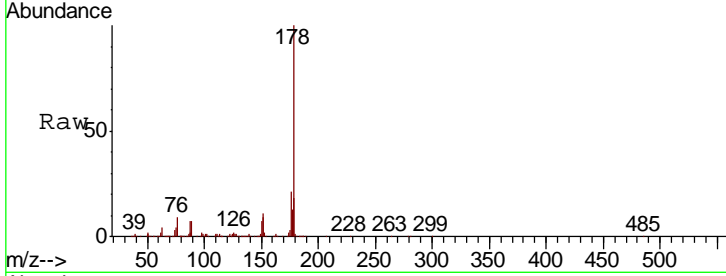

#72  
 Anthracene  
 Concen: 38.829 ng  
 RT: 17.55 min Scan# 2462  
 Delta R.T. -0.01 min  
 Lab File: BG044886.D  
 Acq: 19 Mar 2020 7:03

Tgt Ion	Resp	Lower	Upper
178	1126929		
176	20.0	15.9	23.9
179	17.2	13.2	19.8

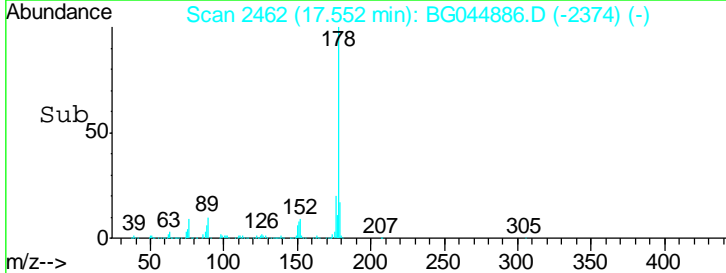
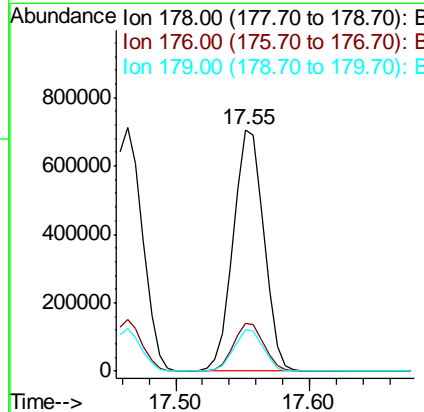
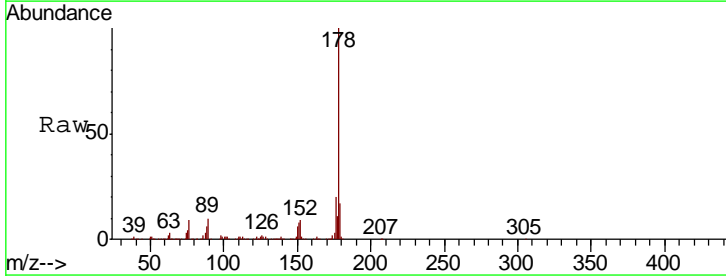

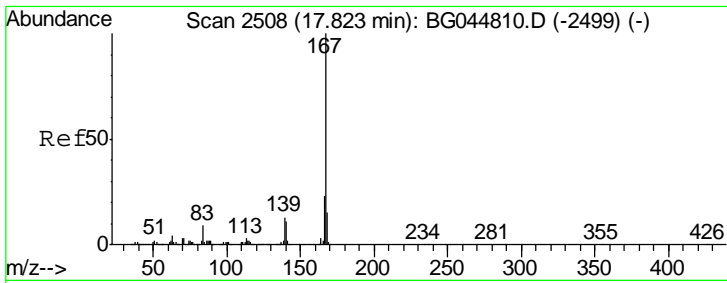

#73  
 Carbazole  
 Concen: 39.435 ng  
 RT: 17.82 min Scan# 2507  
 Delta R.T. -0.01 min  
 Lab File: BG044886.D  
 Acq: 19 Mar 2020 7:03

Instrument :  
 BNA\_G  
 ClientSampleId :  
 SSTDCCC040

Tgt Ion	Resp	Lower	Upper
167	1099413		
166	23.8	18.8	28.2
139	13.6	10.8	16.2

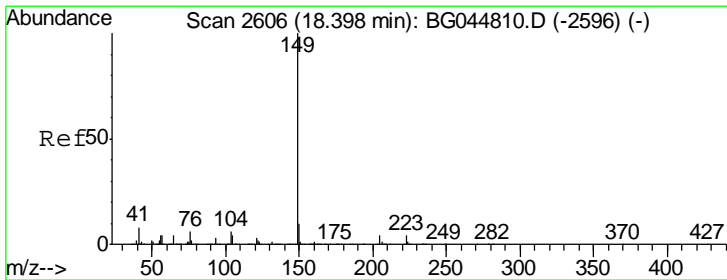
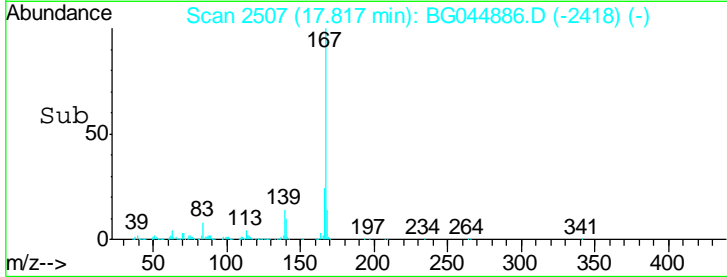
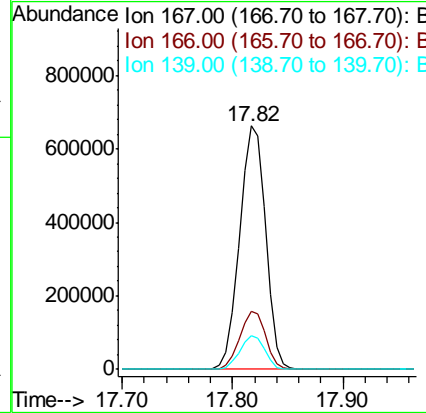
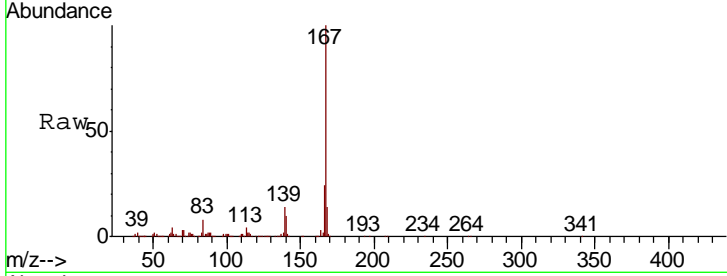

#74  
 Di-n-butylphthalate  
 Concen: 39.739 ng  
 RT: 18.39 min Scan# 2604  
 Delta R.T. -0.01 min  
 Lab File: BG044886.D  
 Acq: 19 Mar 2020 7:03

Tgt Ion	Resp	Lower	Upper
149	1346745		
150	10.3	8.1	12.1
104	6.6	5.0	7.4

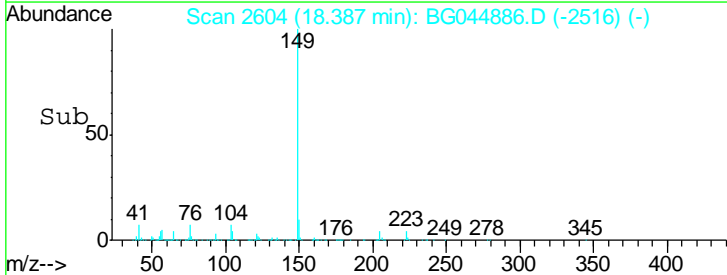
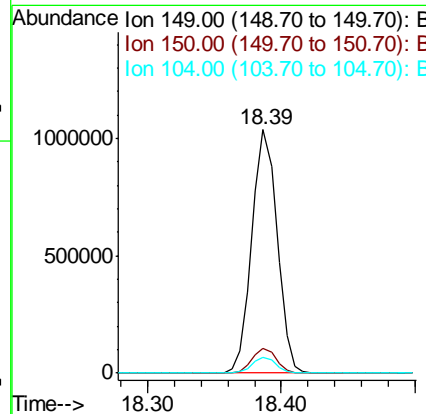
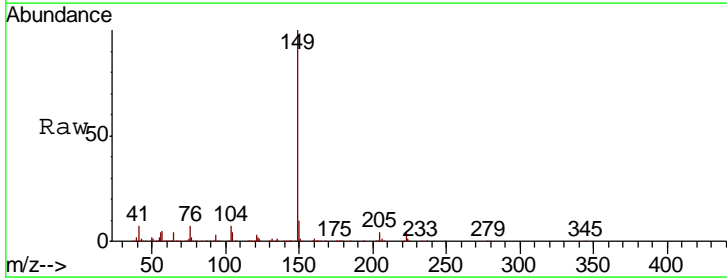



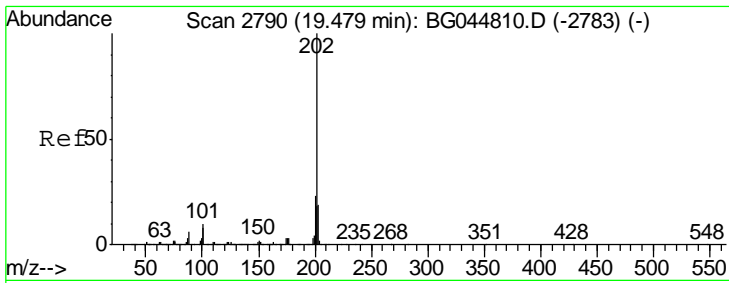

#75  
 Fluoranthene  
 Concen: 40.694 ng  
 RT: 19.47 min Scan# 2788  
 Delta R.T. -0.01 min  
 Lab File: BG044886.D  
 Acq: 19 Mar 2020 7:03

Instrument :  
 BNA\_G  
 ClientSampled :  
 SSTDCCC040

Tgt Ion	Resp	Lower	Upper
202	1426150		
101	10.1	0.0	29.8
203	19.8	0.0	39.4

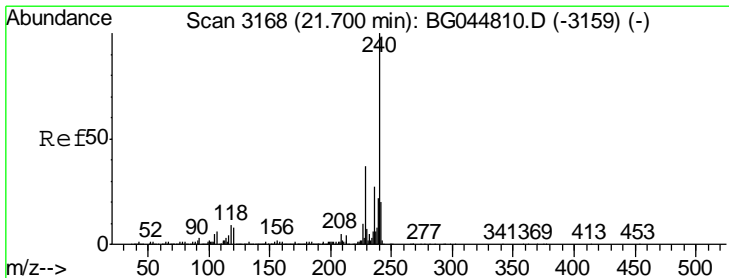
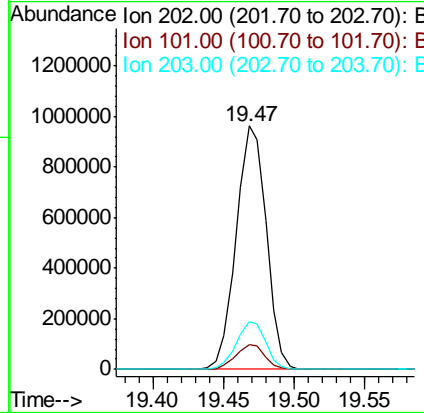
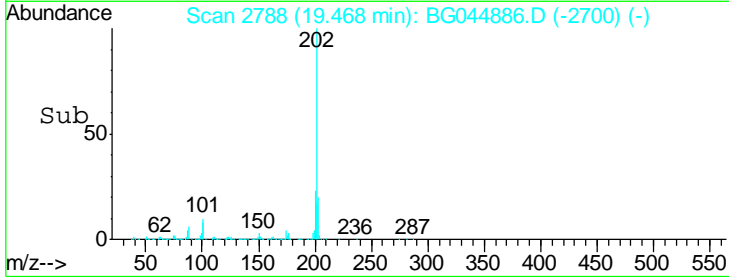
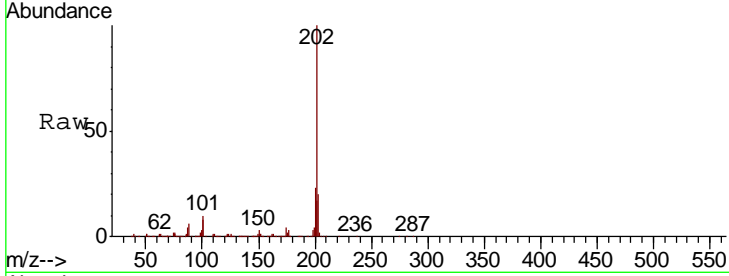

#76  
 Chrysene-d12  
 Concen: 20.000 ng  
 RT: 21.69 min Scan# 3166  
 Delta R.T. -0.01 min  
 Lab File: BG044886.D  
 Acq: 19 Mar 2020 7:03

Tgt Ion	Resp	Lower	Upper
240	492434		
120	8.8	6.7	10.1
236	26.3	21.5	32.3

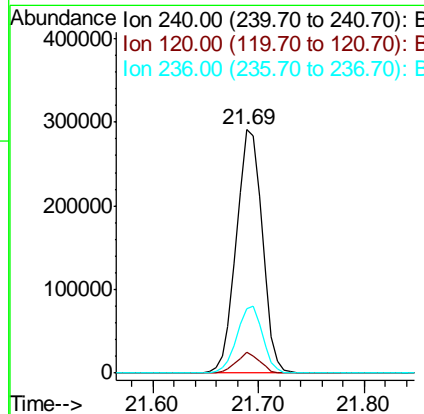
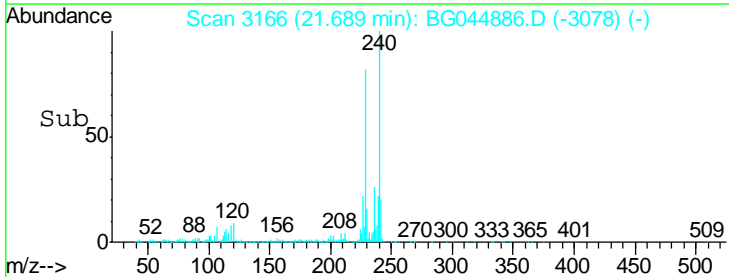
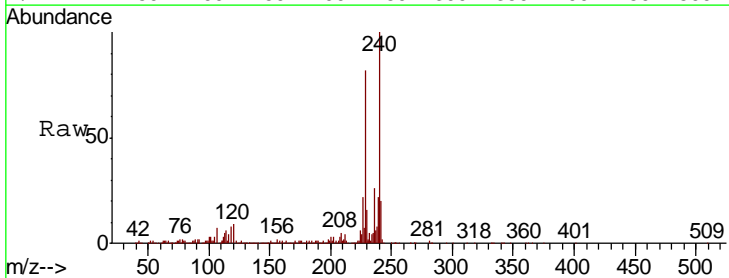

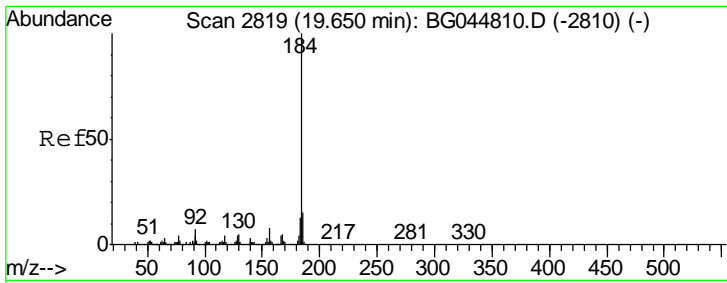

#77  
 Benzidine  
 Concen: 46.867 ng  
 RT: 19.64 min Scan# 2818  
 Delta R.T. -0.01 min  
 Lab File: BG044886.D  
 Acq: 19 Mar 2020 7:03

Instrument :  
 BNA\_G  
 ClientSampleId :  
 SSTDCCC040

Tgt Ion	Resp	Lower	Upper
184	749231		
185	14.9	12.2	18.4
183	13.6	10.7	16.1

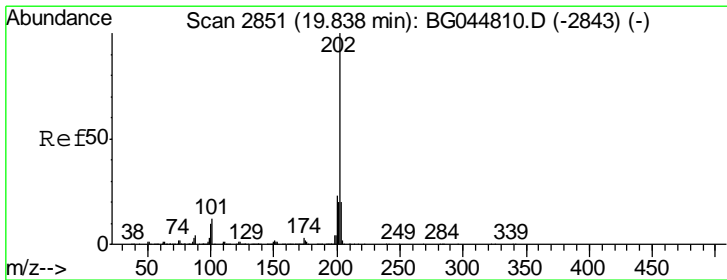
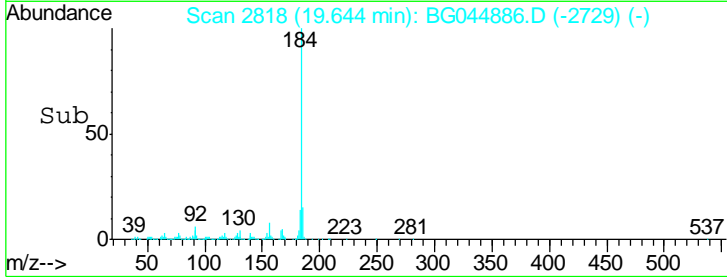
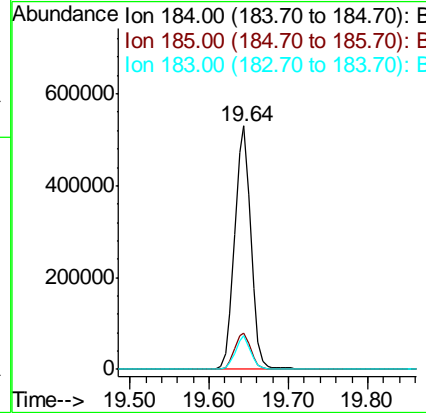
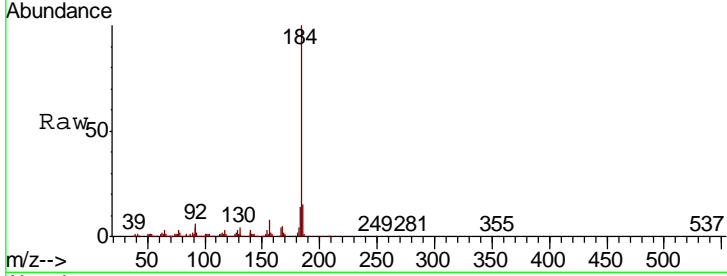

#78  
 Pyrene  
 Concen: 39.527 ng  
 RT: 19.83 min Scan# 2850  
 Delta R.T. -0.01 min  
 Lab File: BG044886.D  
 Acq: 19 Mar 2020 7:03

Tgt Ion	Resp	Lower	Upper
202	1428047		
200	23.8	18.3	27.5
203	19.8	15.6	23.4

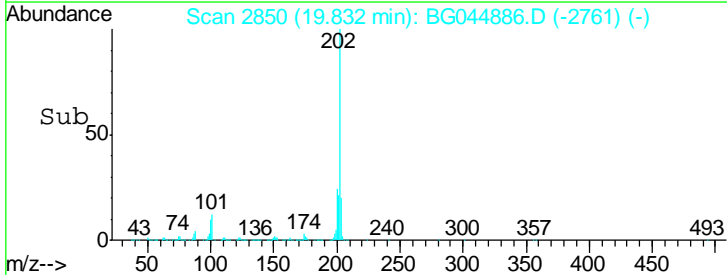
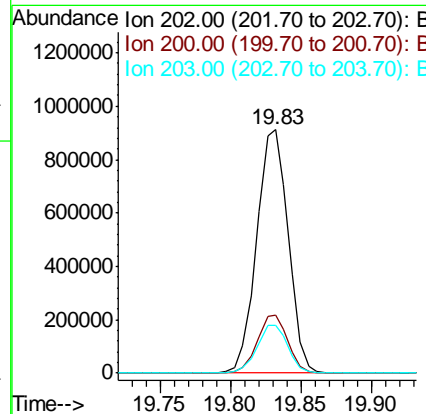
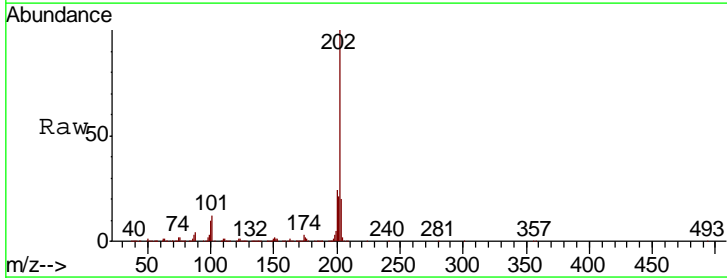

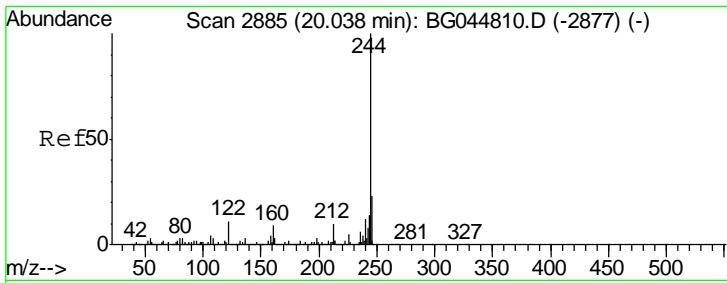

#79  
 Terphenyl-d14  
 Concen: 78.949 ng  
 RT: 20.03 min Scan# 2884  
 Delta R.T. -0.01 min  
 Lab File: BG044886.D  
 Acq: 19 Mar 2020 7:03

Instrument :  
 BNA\_G  
 ClientSampleId :  
 SSTDCCC040

Tgt Ion	Ratio	Lower	Upper
244	100		
212	10.2	7.7	11.5
122	9.8	8.6	12.8

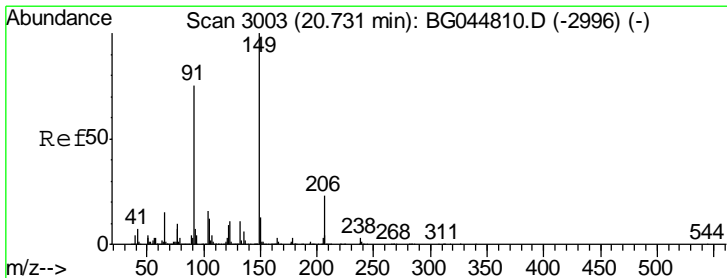
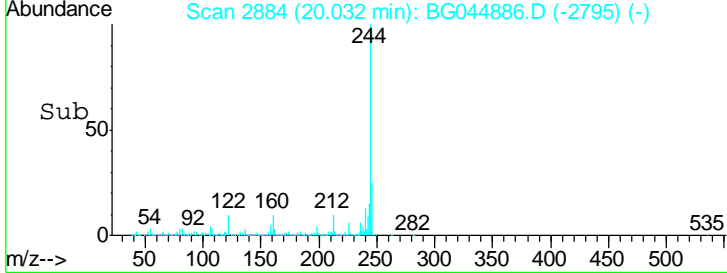
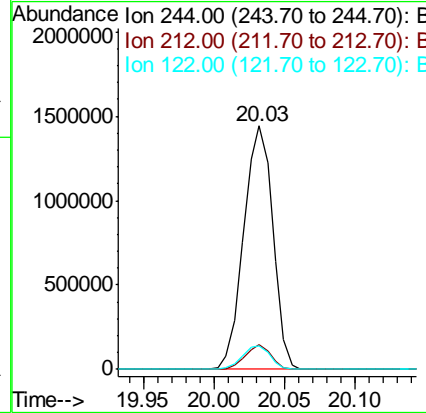
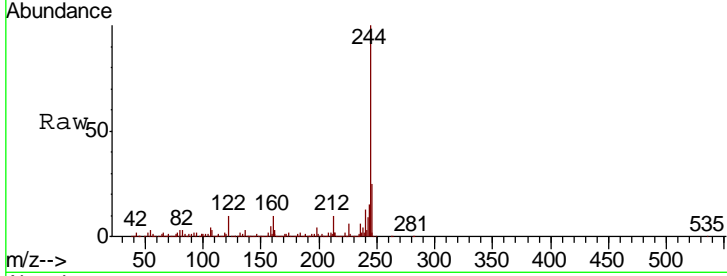

#80  
 Butylbenzylphthalate  
 Concen: 39.989 ng  
 RT: 20.72 min Scan# 3001  
 Delta R.T. -0.01 min  
 Lab File: BG044886.D  
 Acq: 19 Mar 2020 7:03

Tgt Ion	Ratio	Lower	Upper
149	100		
91	76.5	60.2	90.4
206	23.3	18.6	27.8

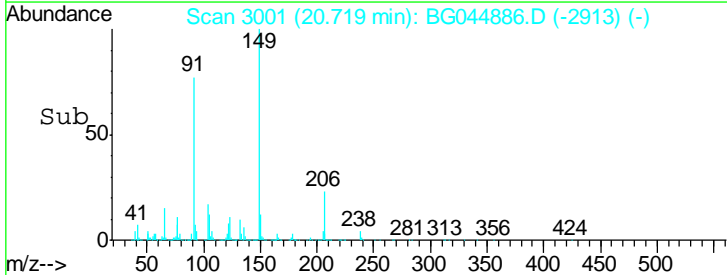
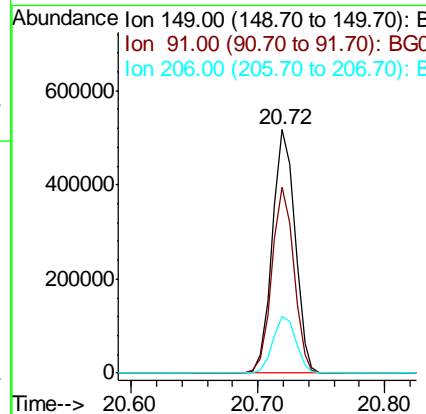
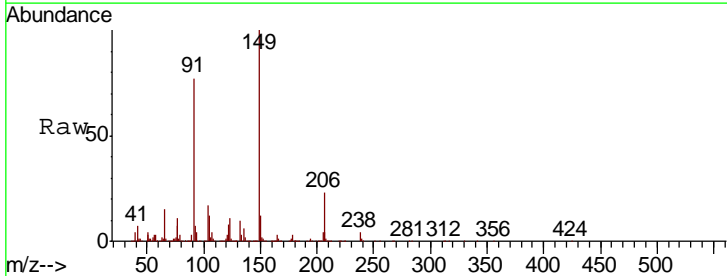

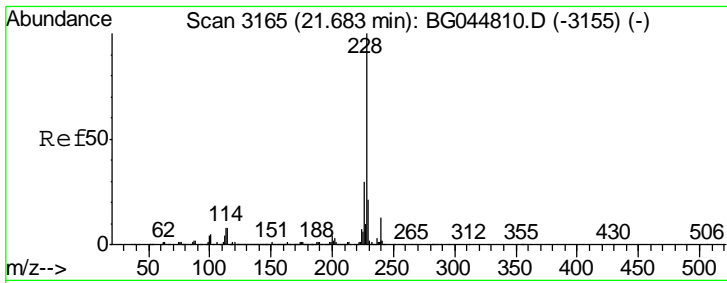

#81  
 Benzo(a)anthracene  
 Concen: 40.329 ng  
 RT: 21.67 min Scan# 3163  
 Delta R.T. -0.01 min  
 Lab File: BG044886.D  
 Acq: 19 Mar 2020 7:03

Instrument :  
 BNA\_G  
 ClientSampleID :  
 SSTDCCC040

Tgt Ion: 228 Resp: 1430023

Ion	Ratio	Lower	Upper
228	100		
226	29.8	23.6	35.4
229	21.4	17.1	25.7

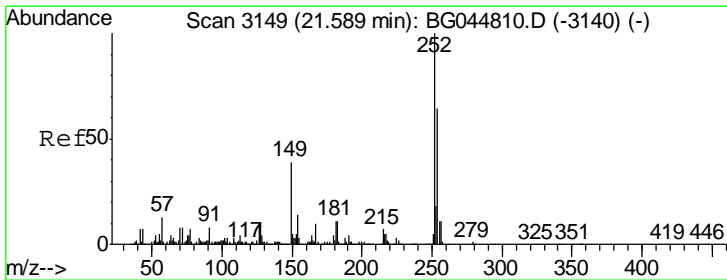
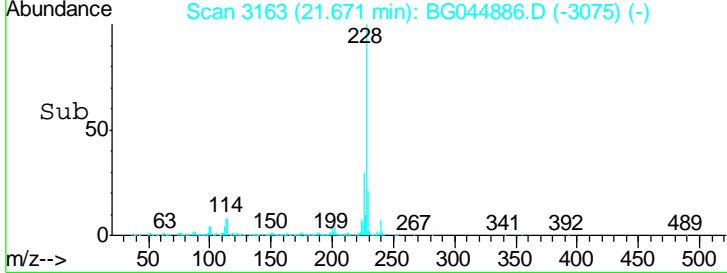
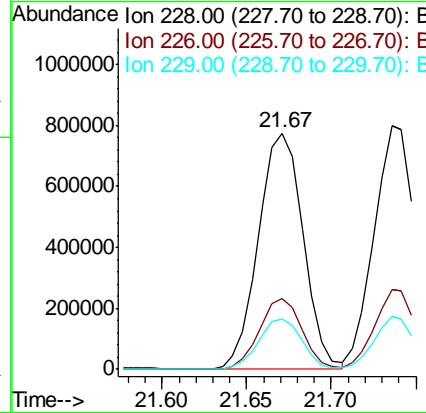
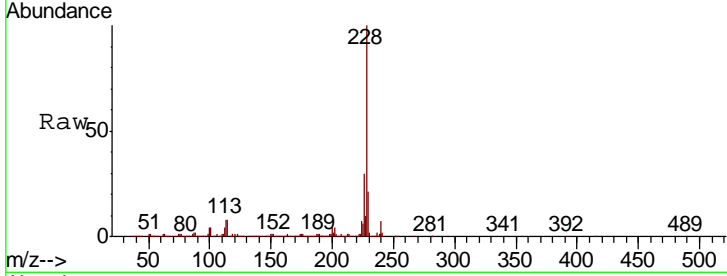

#82  
 3,3'-Dichlorobenzidine  
 Concen: 41.434 ng  
 RT: 21.58 min Scan# 3148  
 Delta R.T. -0.01 min  
 Lab File: BG044886.D  
 Acq: 19 Mar 2020 7:03

Tgt Ion: 252 Resp: 568389

Ion	Ratio	Lower	Upper
252	100		
254	66.1	51.6	77.4
126	9.3	7.0	10.6

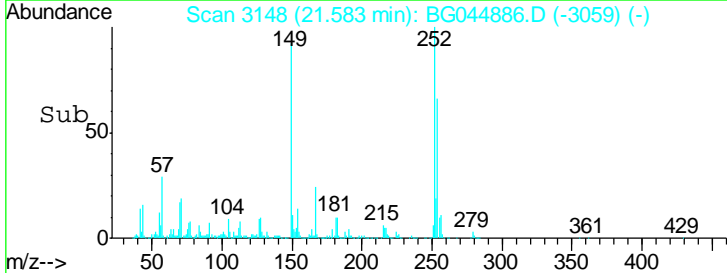
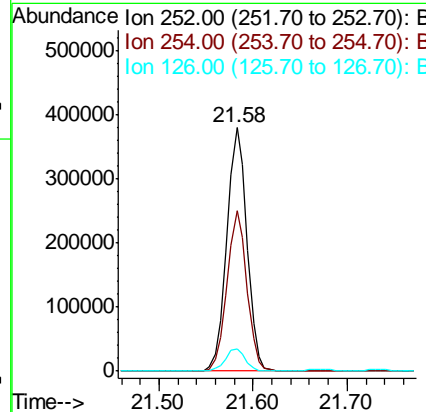
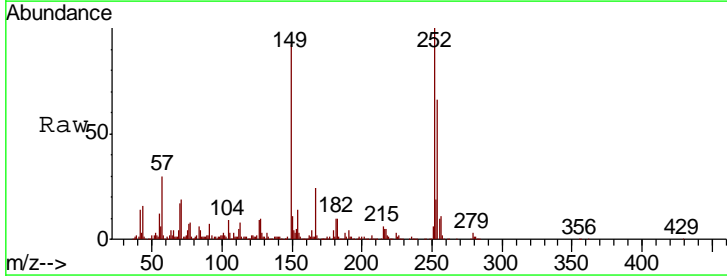

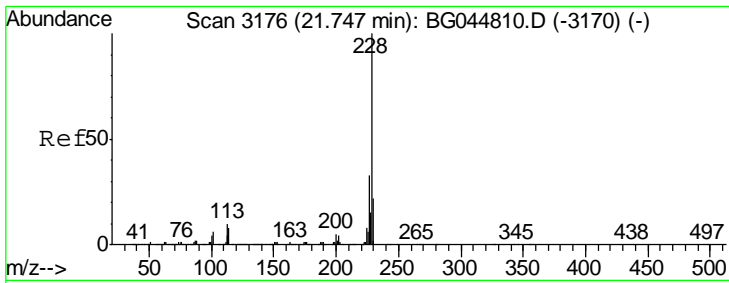

#83  
 Chrysene  
 Concen: 39.528 ng  
 RT: 21.74 min Scan# 3174  
 Delta R.T. -0.01 min  
 Lab File: BG044886.D  
 Acq: 19 Mar 2020 7:03

Instrument :  
 BNA\_G  
 ClientSampled :  
 SSTDCCC040

Tgt Ion	Resp	Lower	Upper
228	1338867		
226	32.8	25.9	38.9
229	21.5	17.4	26.0

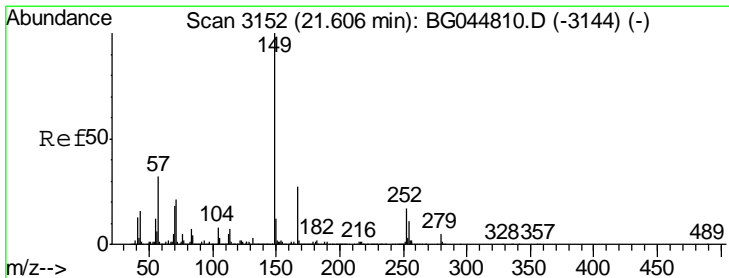
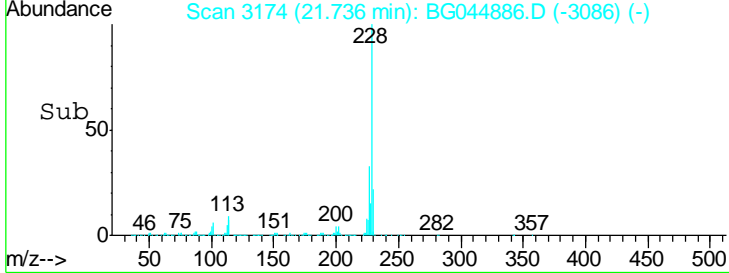
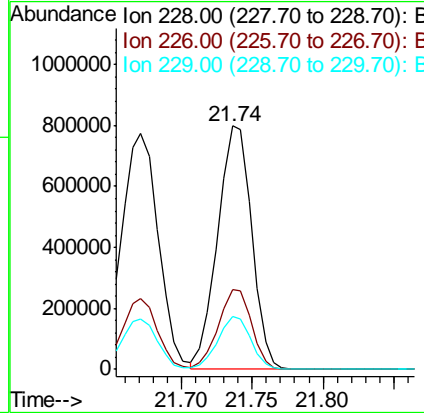
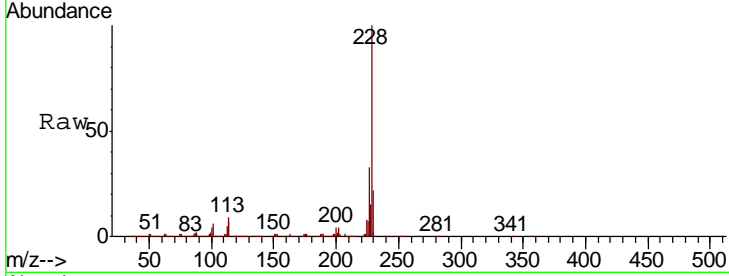

#84  
 Bis(2-ethylhexyl)phthalate  
 Concen: 38.802 ng  
 RT: 21.59 min Scan# 3150  
 Delta R.T. -0.01 min  
 Lab File: BG044886.D  
 Acq: 19 Mar 2020 7:03

Tgt Ion	Resp	Lower	Upper
149	860707		
167	28.6	21.8	32.6
279	5.9	3.8	5.6#

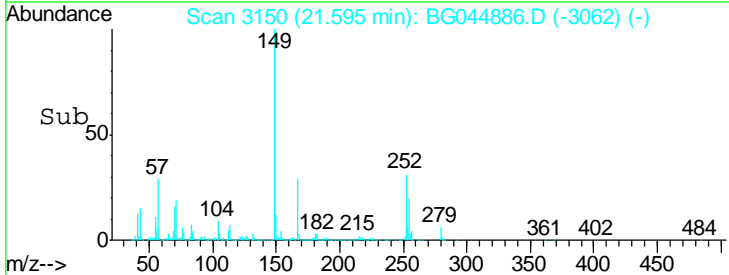
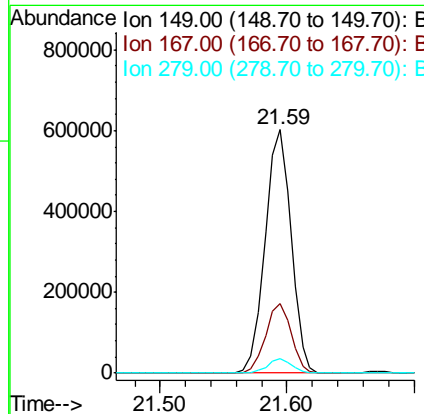
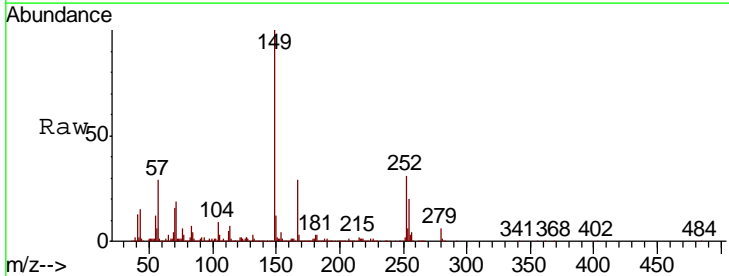

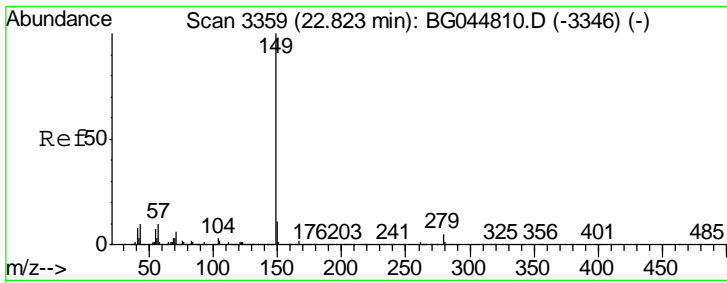

#85  
 Di-n-octyl phthalate  
 Concen: 40.313 ng  
 RT: 22.80 min Scan# 3356  
 Delta R.T. -0.02 min  
 Lab File: BG044886.D  
 Acq: 19 Mar 2020 7:03

Instrument :  
 BNA\_G  
 ClientSampled :  
 SSTDCCC040

Tgt Ion	Resp	Lower	Upper
149	1496430		
167	1.7	1.4	2.0
43	10.1	8.2	12.4

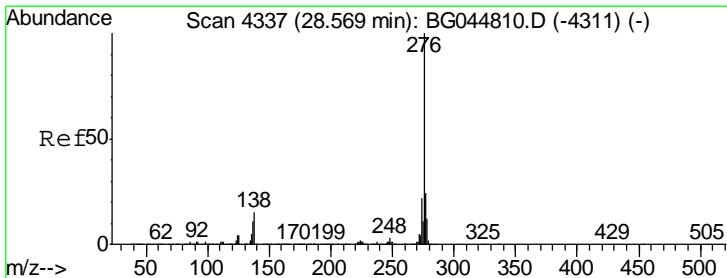
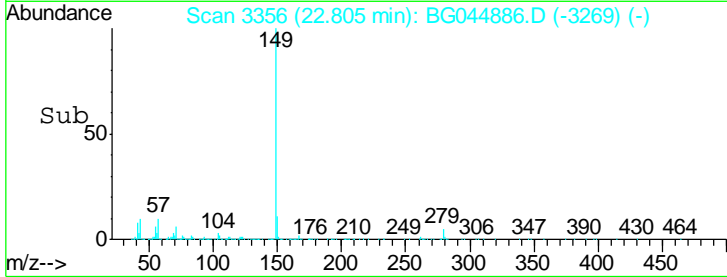
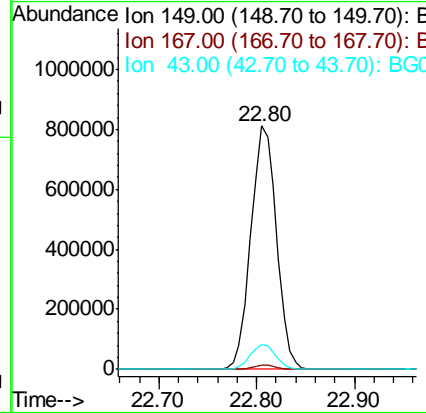
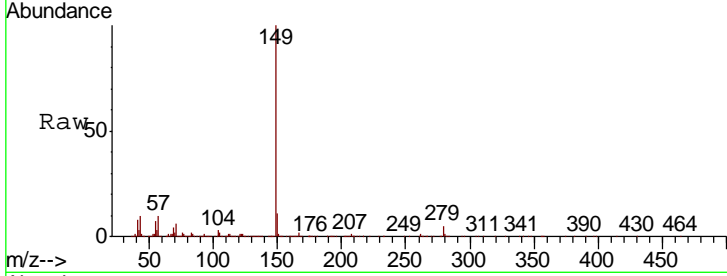

#86  
 Indeno(1,2,3-cd)pyrene  
 Concen: 40.707 ng  
 RT: 28.55 min Scan# 4333  
 Delta R.T. -0.02 min  
 Lab File: BG044886.D  
 Acq: 19 Mar 2020 7:03

Tgt Ion	Resp	Lower	Upper
276	1807629		
138	10.7	7.4	11.0
277	26.1	20.8	31.2

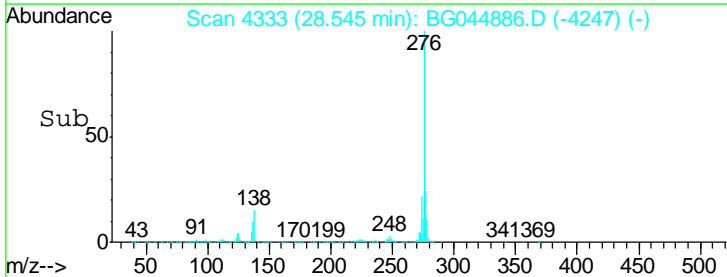
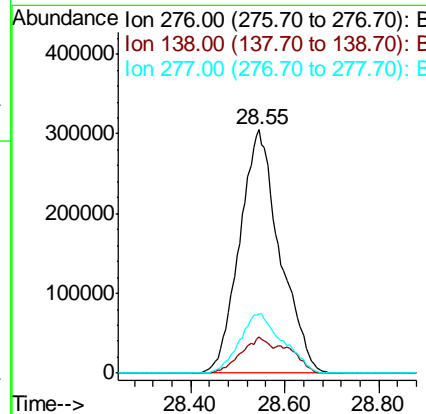
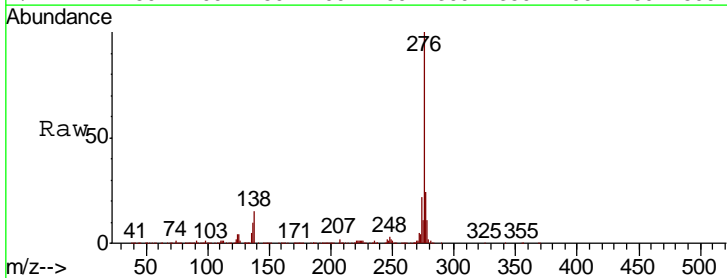

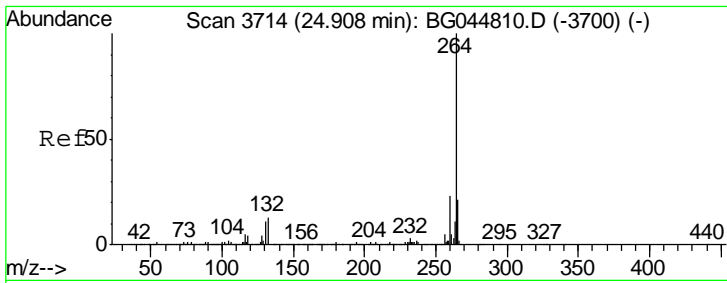

#87  
 Perylene-d12  
 Concen: 20.000 ng  
 RT: 24.90 min Scan# 3712  
 Delta R.T. -0.01 min  
 Lab File: BG044886.D  
 Acq: 19 Mar 2020 7:03

Instrument :  
 BNA\_G  
 ClientSampled :  
 SSTDCCC040

Tgt Ion	Resp	Lower	Upper
264	100		
260	23.4	18.1	27.1
265	20.7	17.1	25.7

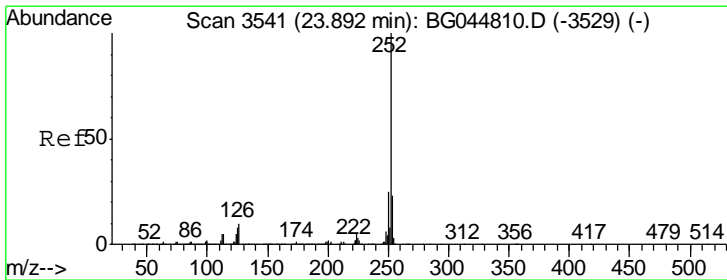
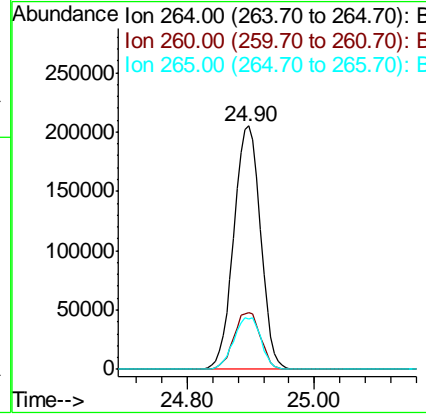
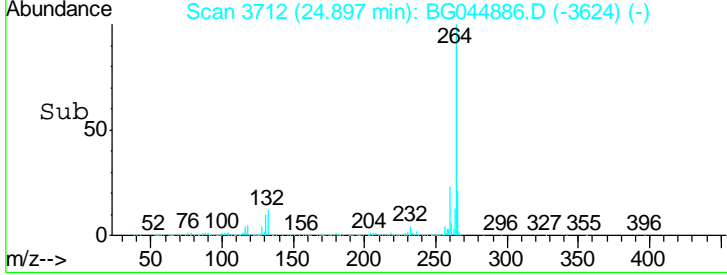
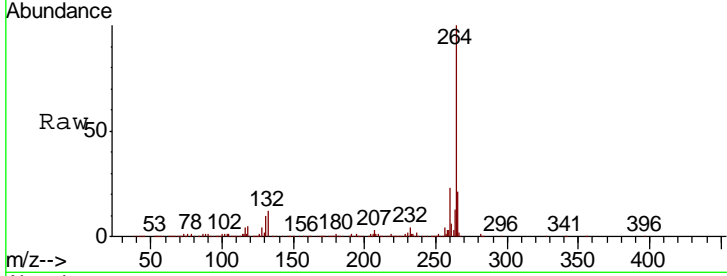

#88  
 Benzo(b)fluoranthene  
 Concen: 39.412 ng  
 RT: 23.88 min Scan# 3539  
 Delta R.T. -0.01 min  
 Lab File: BG044886.D  
 Acq: 19 Mar 2020 7:03

Tgt Ion	Resp	Lower	Upper
252	100		
253	23.3	18.1	27.1
125	8.0	6.6	9.8

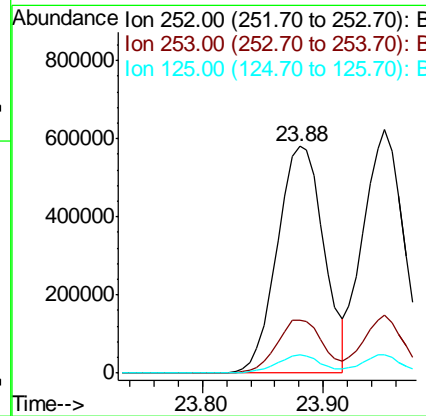
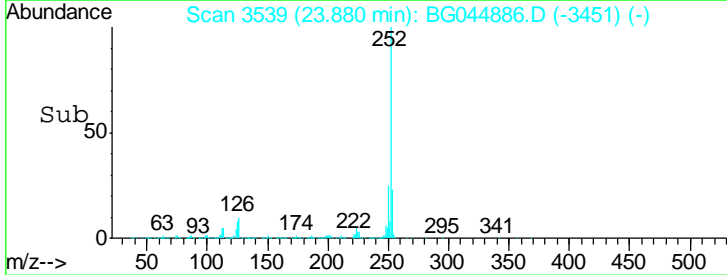
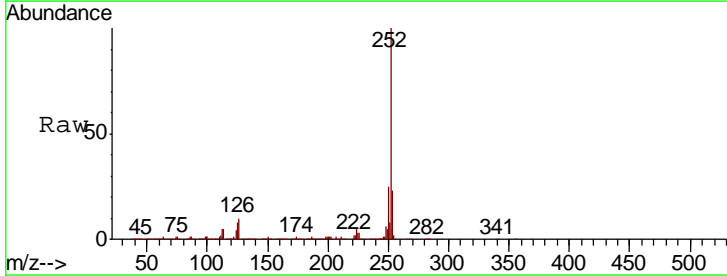

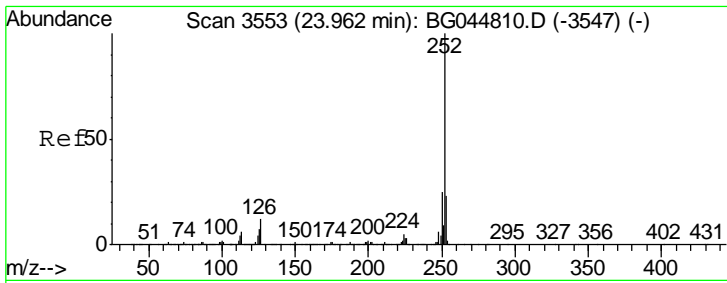

#89  
 Benzo(k)fluoranthene  
 Concen: 38.982 ng  
 RT: 23.95 min Scan# 3551  
 Delta R.T. -0.01 min  
 Lab File: BG044886.D  
 Acq: 19 Mar 2020 7:03

Instrument :  
 BNA\_G  
 ClientSampleId :  
 SSTDCCC040

Tgt Ion: 252 Resp: 1451148

Ion	Ratio	Lower	Upper
252	100		
253	23.7	18.5	27.7
125	7.6	6.2	9.2

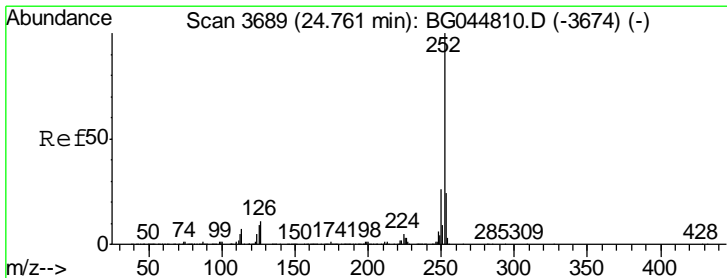
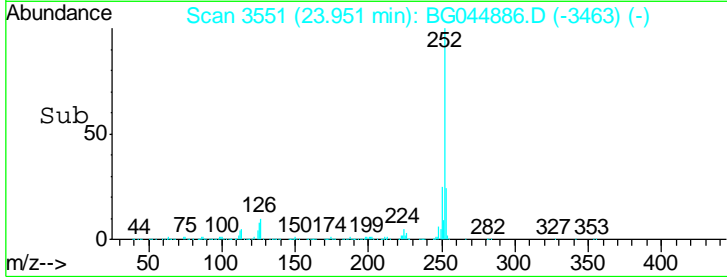
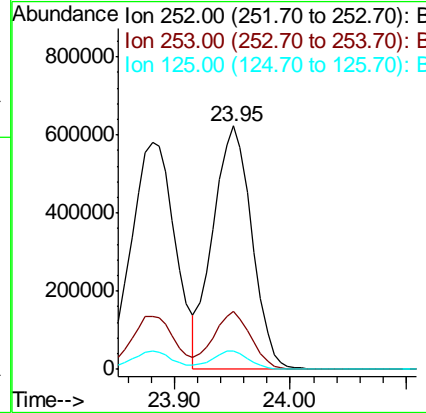
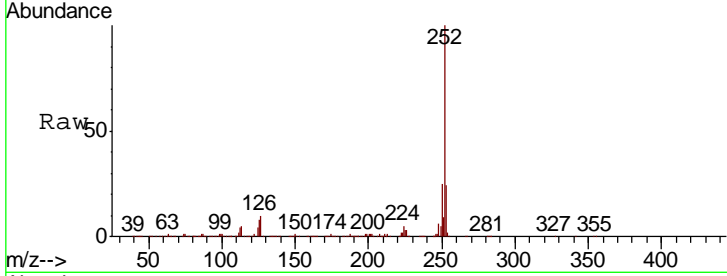

#90  
 Benzo(a)pyrene  
 Concen: 39.462 ng  
 RT: 24.74 min Scan# 3686  
 Delta R.T. -0.02 min  
 Lab File: BG044886.D  
 Acq: 19 Mar 2020 7:03

Tgt Ion: 252 Resp: 1452533

Ion	Ratio	Lower	Upper
252	100		
253	22.4	19.4	29.0
125	8.4	7.2	10.8

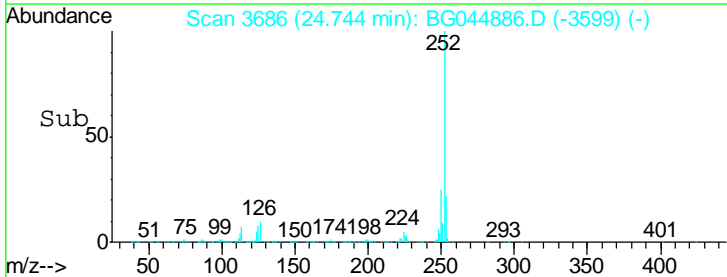
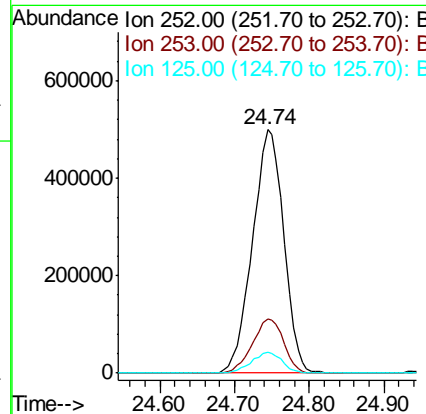
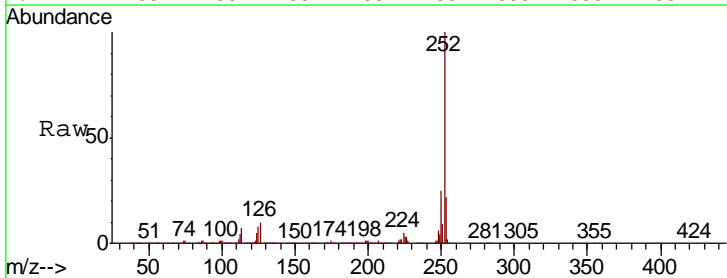



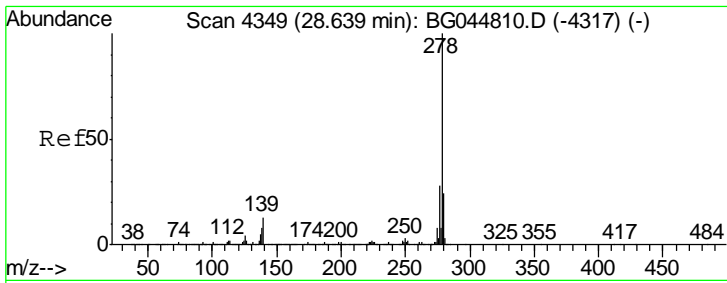

#91  
 Dibenzo(a,h)anthracene  
 Concen: 39.436 ng  
 RT: 28.61 min Scan# 4344  
 Delta R.T. -0.03 min  
 Lab File: BG044886.D  
 Acq: 19 Mar 2020 7:03

Instrument :  
 BNA\_G  
 ClientSampleId :  
 SSTDCCC040

Tgt Ion	Resp	Lower	Upper
278	1432060		
139	11.2	10.2	15.2
279	23.3	18.9	28.3

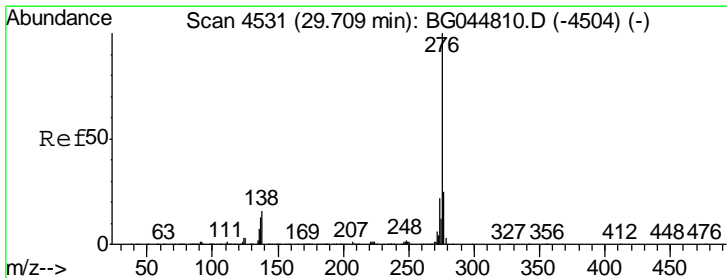
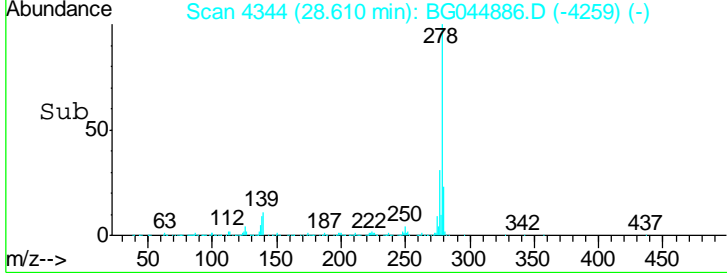
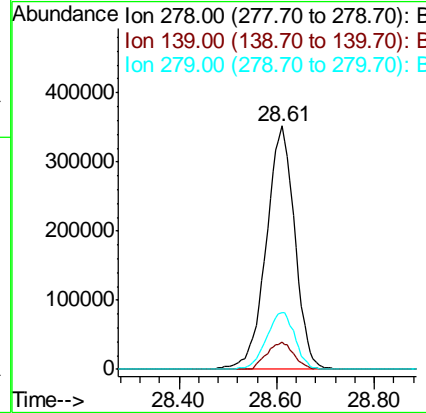
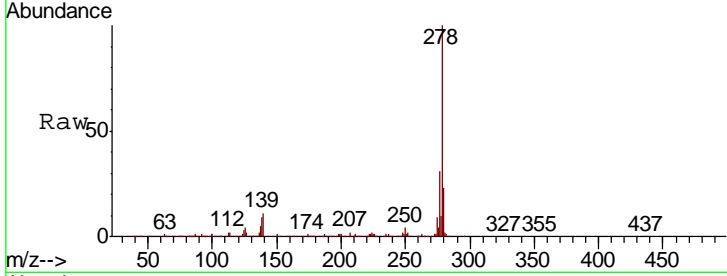

#92  
 Benzo(g,h,i)perylene  
 Concen: 39.437 ng  
 RT: 29.68 min Scan# 4526  
 Delta R.T. -0.03 min  
 Lab File: BG044886.D  
 Acq: 19 Mar 2020 7:03

Tgt Ion	Resp	Lower	Upper
276	1446883		
277	23.7	20.1	30.1
138	13.3	13.0	19.6

