

Data Path : Z:\HPCHEM1\BNA G\DATA\BG032117\  
 Data File : BG026368.D  
 Acq On : 21 Mar 2017 21:21  
 Operator : SJ/MA  
 Sample : SSTDCCC040  
 Misc : LOO 20 PPB  
 ALS Vial : 2 Sample Multiplier: 1

Instrument :  
 BNA\_G  
 ClientSampleId :  
 SSTDCCC040EC

Quant Time: Mar 22 03:43:24 2017  
 Quant Method : Z:\HPCHEM1\BNA G\METHODS\8270-BG032017.M  
 Quant Title : ASP BNA STANDARDS FOR 5 POINT CALIBRATION  
 QLast Update : Mon Mar 20 17:43:27 2017  
 Response via : Initial Calibration

Internal Standards	R.T.	QIon	Response	Conc	Units	Dev(Min)
1) 1,4-Dichlorobenzene-d4	8.04	152	128982	20.00	ng	0.00
21) Naphthalene-d8	10.85	136	561277	20.00	ng	0.00
38) Acenaphthene-d10	14.65	164	335929	20.00	ng	0.00
63) Phenanthrene-d10	17.39	188	801418	20.00	ng	0.00
75) Chrysene-d12	21.63	240	887057	20.00	ng	0.00
86) Perylene-d12	24.81	264	896026	20.00	ng	0.00

## System Monitoring Compounds

5) 2-Fluorophenol	5.61	112	572365	78.76	ng	0.00
7) Phenol-d6	7.20	99	770457	78.97	ng	0.00
23) Nitrobenzene-d5	9.20	82	716027	76.71	ng	0.00
41) 2,4,6-Tribromophenol	16.14	330	331741	86.23	ng	0.00
44) 2-Fluorobiphenyl	13.28	172	1903255	79.45	ng	0.00
78) Terphenyl-d14	19.98	244	2931044	80.25	ng	0.00

## Target Compounds

Target Compounds	R.T.	QIon	Response	Conc	Units	Qvalue
2) 1,4-Dioxane	3.51	88	127092	38.96	ng	# 68
3) Pyridine	3.90	79	348241	38.98	ng	# 62
4) n-Nitrosodimethylamine	3.81	42	85920	35.19	ng	# 1
6) Aniline	7.37	93	506594	38.87	ng	# 88
8) 2-Chlorophenol	7.61	128	324362	39.64	ng	# 79
9) Benzaldehyde	7.18	77	247280	37.55	ng	# 65
10) Phenol	7.23	94	403597	38.77	ng	# 67
11) bis(2-Chloroethyl)ether	7.46	93	331295	38.80	ng	# 82
12) 1,3-Dichlorobenzene	7.94	146	389625	40.00	ng	# 84
13) 1,4-Dichlorobenzene	8.08	146	397566	40.35	ng	# 92
14) 1,2-Dichlorobenzene	8.40	146	374953	39.76	ng	# 91
15) Benzyl Alcohol	8.28	79	248763	38.89	ng	# 74
16) 2,2'-oxybis(1-Chloropropan	8.57	45	326760	34.47	ng	# 84
17) 2-Methylphenol	8.49	107	291865	39.47	ng	# 80
18) Hexachloroethane	9.13	117	124679	38.69	ng	# 92
19) n-Nitroso-di-n-propylamine	8.84	70	239842	38.24	ng	# 70
20) 3+4-Methylphenols	8.81	107	412980	40.57	ng	# 84
22) Acetophenone	8.86	105	513203	39.76	ng	# 74
24) Nitrobenzene	9.24	77	354283	38.44	ng	# 74
25) Isophorone	9.77	82	689235	39.18	ng	# 88
26) 2-Nitrophenol	9.96	139	200495	41.81	ng	# 61
27) 2,4-Dimethylphenol	10.01	122	321830	40.88	ng	# 85
28) bis(2-Chloroethoxy)methane	10.24	93	447640	39.17	ng	# 99
29) 2,4-Dichlorophenol	10.49	162	340706	42.80	ng	# 93
30) 1,2,4-Trichlorobenzene	10.71	180	372849	41.69	ng	# 99
31) Naphthalene	10.89	128	1141843	40.24	ng	# 99
32) Benzoic acid	10.15	122	241766	39.91	ng	# 70
33) 4-Chloroaniline	11.00	127	468696	40.61	ng	# 81
34) Hexachlorobutadiene	11.18	225	217312	41.19	ng	# 97
35) Caprolactam	11.76	113	129100	41.16	ng	# 55
36) 4-Chloro-3-methylphenol	12.12	107	347092	40.76	ng	# 78
37) 2-Methylnaphthalene	12.49	142	853034	41.04	ng	# 91
39) 1,2,4,5-Tetrachlorobenzene	12.86	216	419939	41.55	ng	# 97
40) Hexachlorocyclopentadiene	12.84	237	213539	40.14	ng	# 97

Data Path : Z:\HPCHEM1\BNA G\DATA\BG032117\  
 Data File : BG026368.D  
 Acq On : 21 Mar 2017 21:21  
 Operator : SJ/MA  
 Sample : SSTDCCC040  
 Misc : LOO 20 PPB  
 ALS Vial : 2 Sample Multiplier: 1

Instrument :  
 BNA\_G  
 ClientSampleId :  
 SSTDCCC040EC

Quant Time: Mar 22 03:43:24 2017  
 Quant Method : Z:\HPCHEM1\BNA G\METHODS\8270-BG032017.M  
 Quant Title : ASP BNA STANDARDS FOR 5 POINT CALIBRATION  
 QLast Update : Mon Mar 20 17:43:27 2017  
 Response via : Initial Calibration

Internal Standards	R.T.	QIon	Response	Conc	Units	Dev(Min)
42) 2,4,6-Trichlorophenol	13.09	196	269158	40.67	ng	99
43) 2,4,5-Trichlorophenol	13.17	196	306060	41.84	ng #	92
45) 1,1'-Biphenyl	13.49	154	1096288	39.41	ng	99
46) 2-Chloronaphthalene	13.54	162	818431	40.28	ng	96
47) 2-Nitroaniline	13.73	65	216002	37.38	ng #	54
48) Acenaphthylene	14.38	152	1414457	39.93	ng	99
49) Dimethylphthalate	14.10	163	1029398	40.60	ng	98
50) 2,6-Dinitrotoluene	14.22	165	254494	43.00	ng #	60
51) Acenaphthene	14.72	154	875899	40.16	ng	99
52) 3-Nitroaniline	14.55	138	267149	41.00	ng #	66
53) 2,4-Dinitrophenol	14.76	184	129318	37.67	ng #	75
54) Dibenzofuran	15.05	168	1241458	40.42	ng #	88
55) 4-Nitrophenol	14.85	139	222541	41.71	ng #	37
56) 2,4-Dinitrotoluene	15.01	165	348789	41.91	ng #	70
57) Fluorene	15.69	166	1114096	40.76	ng	100
58) 2,3,4,6-Tetrachlorophenol	15.27	232	266909	41.84	ng #	96
59) Diethylphthalate	15.45	149	1036262	39.98	ng	98
60) 4-Chlorophenyl-phenylether	15.68	204	538745	41.60	ng	88
61) 4-Nitroaniline	15.71	138	286580	41.58	ng #	50
62) Azobenzene	15.97	77	794236	37.69	ng	79
64) 4,6-Dinitro-2-methylphenol	15.77	198	216741	42.90	ng	86
65) n-Nitrosodiphenylamine	15.89	169	955864	40.64	ng	99
66) 4-Bromophenyl-phenylether	16.57	248	350296	42.47	ng	96
67) Hexachlorobenzene	16.70	284	369019	41.94	ng	91
68) Atrazine	16.83	200	364563	40.94	ng	96
69) Pentachlorophenol	17.03	266	234966	41.07	ng	98
70) Phenanthrene	17.43	178	1705032	39.62	ng	97
71) Anthracene	17.52	178	1763146	40.15	ng	99
72) Carbazole	17.78	167	1794409	39.69	ng	96
73) Di-n-butylphthalate	18.33	149	1806383	38.89	ng #	93
74) Fluoranthene	19.43	202	2026243	40.04	ng	95
76) Benzidine	19.60	184	1167546	38.17	ng	97
77) Pyrene	19.79	202	2093094	40.75	ng	100
79) Butylbenzylphthalate	20.67	149	828425	40.31	ng #	83
80) Benzo(a)anthracene	21.62	228	2013694	40.34	ng	99
81) 3,3'-Dichlorobenzidine	21.52	252	823213	40.28	ng #	99
82) Chrysene	21.68	228	1907049	39.99	ng	99
83) Bis(2-ethylhexyl)phthalate	21.51	149	1195893	38.53	ng	98
84) Di-n-octyl phthalate	22.70	149	2039332	38.50	ng #	81
85) Indeno(1,2,3-cd)pyrene	28.44	276	2465581	41.87	ng #	88
87) Benzo(b)fluoranthene	23.80	252	2111528	39.98	ng #	97
88) Benzo(k)fluoranthene	23.87	252	2084076	40.69	ng #	94
89) Benzo(a)pyrene	24.67	252	2035389	40.18	ng #	95
90) Dibenzo(a,h)anthracene	28.50	278	2086513	40.75	ng #	92
91) Benzo(g,h,i)perylene	29.58	276	2088641	40.49	ng #	87

(#) = qualifier out of range (m) = manual integration (+) = signals summed

Data Path : Z:\HPCHEM1\BNA G\DATA\BG032117\  
 Data File : BG026368.D  
 Acq On : 21 Mar 2017 21:21  
 Operator : SJ/MA  
 Sample : SSTDCCC040  
 Misc : LOO 20 PPB  
 ALS Vial : 2 Sample Multiplier: 1

Instrument :  
 BNA\_G  
 Client Sampled :  
 SSTDCCC040EC

Quant Time: Mar 22 03:43:24 2017  
 Quant Method : Z:\HPCHEM1\BNA G\METHODS\8270-BG032017.M  
 Quant Title : ASP BNA STANDARDS FOR 5 POINT CALIBRATION  
 QLast Update : Mon Mar 20 17:43:27 2017  
 Response via : Initial Calibration

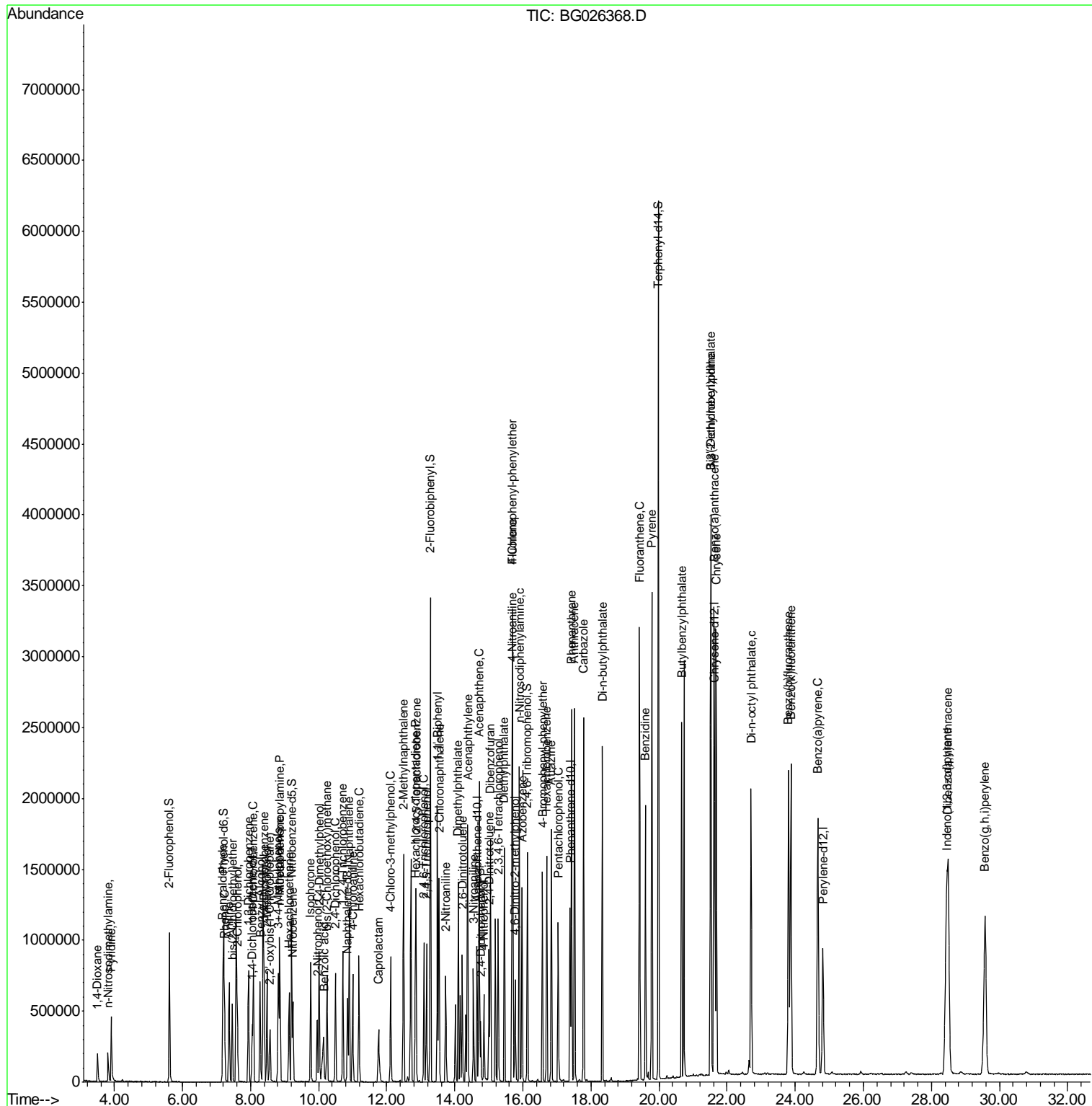

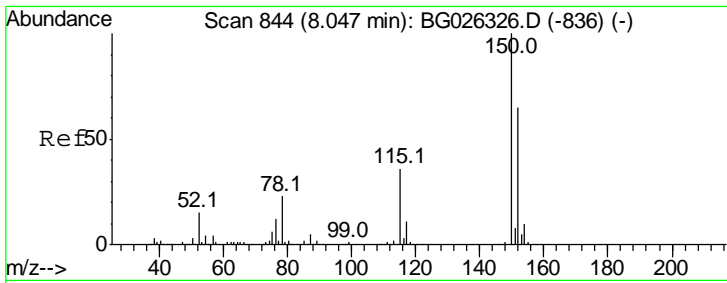

#1  
 1,4-Dichlorobenzene-d4  
 Concen: 20.00 ng  
 RT: 8.04 min Scan# 843  
 Delta R.T. -0.00 min  
 Lab File: BG026368.D  
 Acq: 21 Mar 2017 21:21

**Instrument :**  
 BNA\_G  
**ClientSampleId :**  
 SSTDCCC040EC

Tgt Ion	Resp	Lower	Upper
152	128982		
150	154.0	114.0	171.0
115	51.9	48.1	72.1

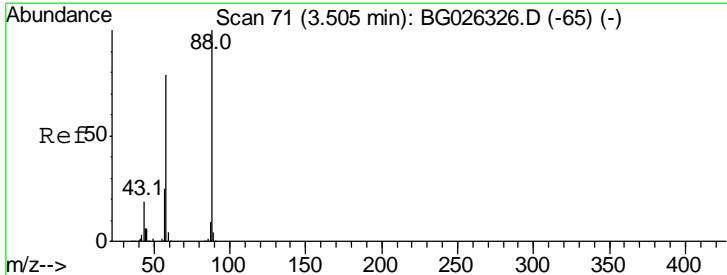
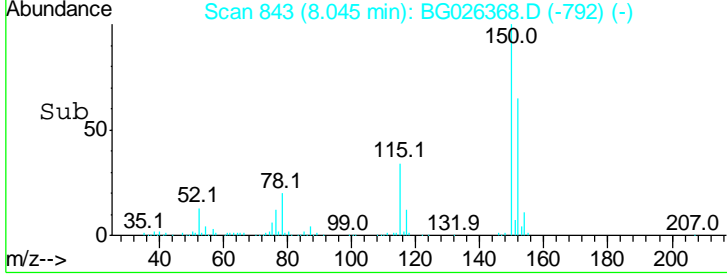
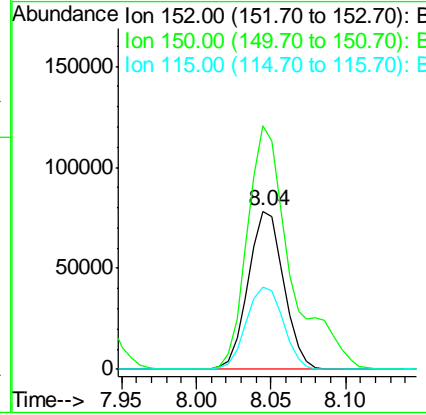
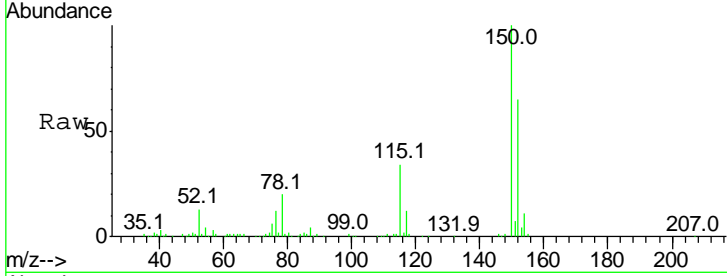

#2  
 1,4-Dioxane  
 Concen: 38.96 ng  
 RT: 3.51 min Scan# 71  
 Delta R.T. 0.00 min  
 Lab File: BG026368.D  
 Acq: 21 Mar 2017 21:21

Tgt Ion	Resp	Lower	Upper
88	127092		
58	70.1	79.4	119.2#
43	17.4	33.8	50.6#

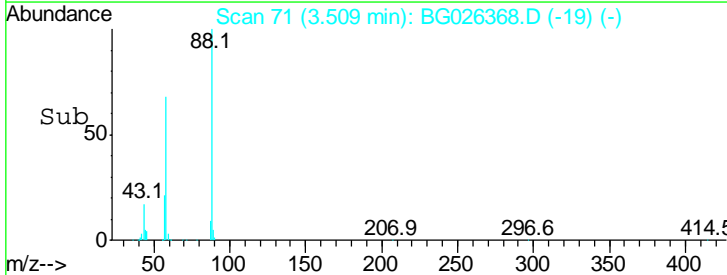
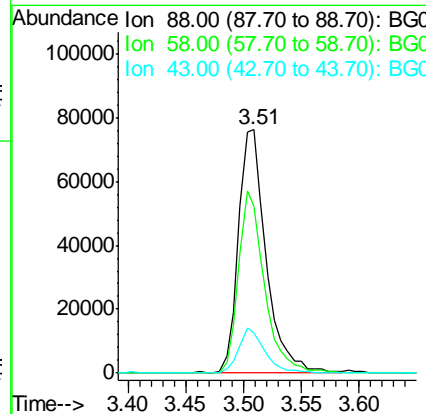
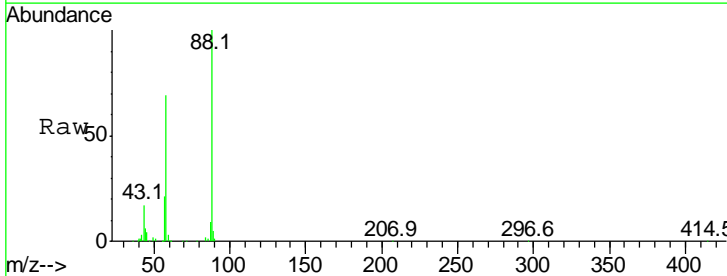

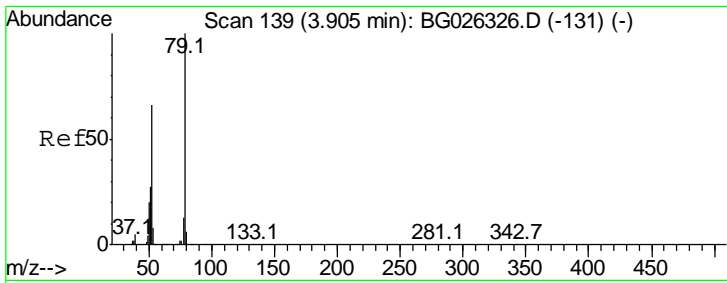

#3  
 Pyridine  
 Concen: 38.98 ng  
 RT: 3.90 min Scan# 138  
 Delta R.T. -0.00 min  
 Lab File: BG026368.D  
 Acq: 21 Mar 2017 21:21

Instrument :  
 BNA\_G  
 ClientSampleId :  
 SSTDCCC040EC

Tgt Ion	Resp	Lower	Upper
79	100		
52	59.0	77.8	116.6#
51	27.0	43.2	64.8#

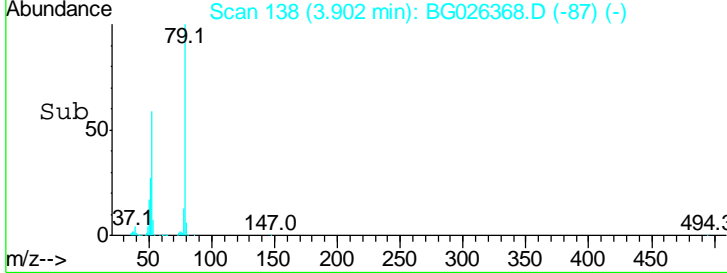
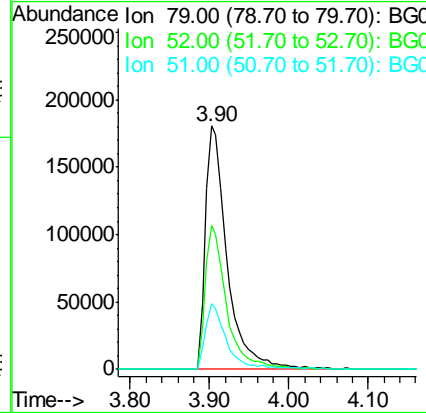
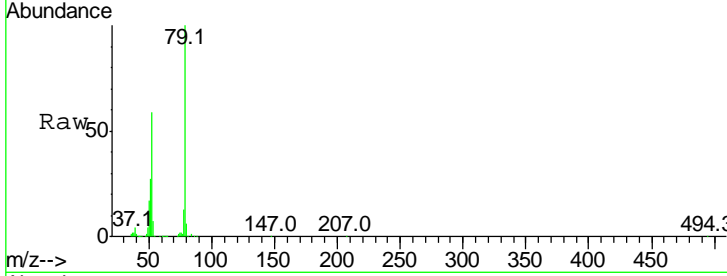

#4  
 n-Nitrosodimethylamine  
 Concen: 35.19 ng  
 RT: 3.81 min Scan# 123  
 Delta R.T. -0.00 min  
 Lab File: BG026368.D  
 Acq: 21 Mar 2017 21:21

Tgt Ion	Resp	Lower	Upper
42	100		
74	220.6	76.7	115.1#
44	9.5	6.1	9.1#

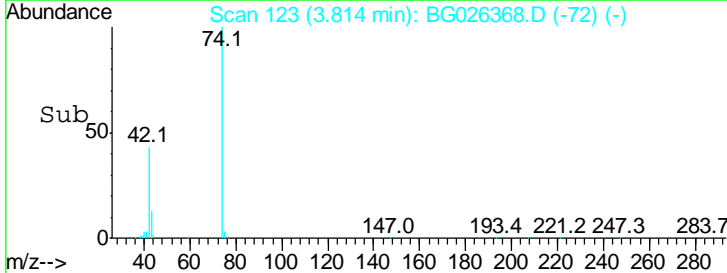
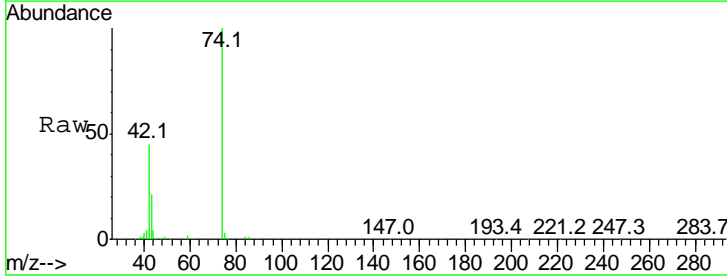
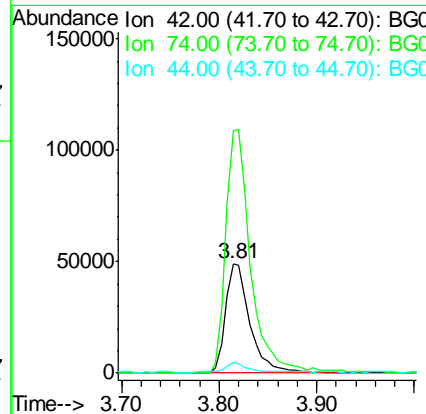
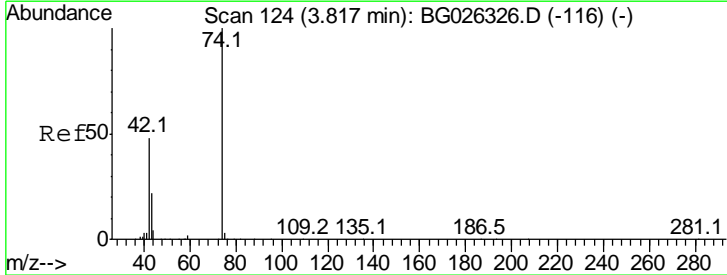

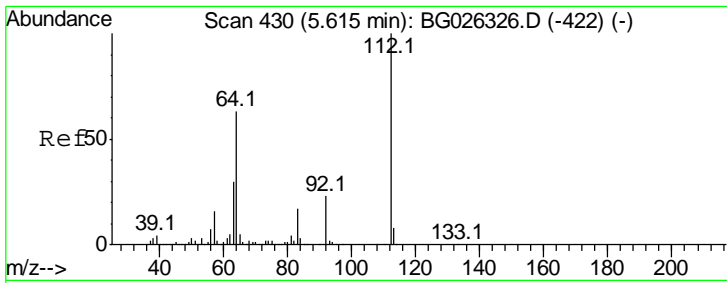

#5  
 2-Fluorophenol  
 Concen: 78.76 ng  
 RT: 5.61 min Scan# 429  
 Delta R.T. -0.00 min  
 Lab File: BG026368.D  
 Acq: 21 Mar 2017 21:21

**Instrument :**  
 BNA\_G  
**ClientSampleId :**  
 SSTDCCC040EC

Tgt Ion	Resp	Lower	Upper
112	100		
64	54.6	61.8	92.6#
63	27.0	37.2	55.8#

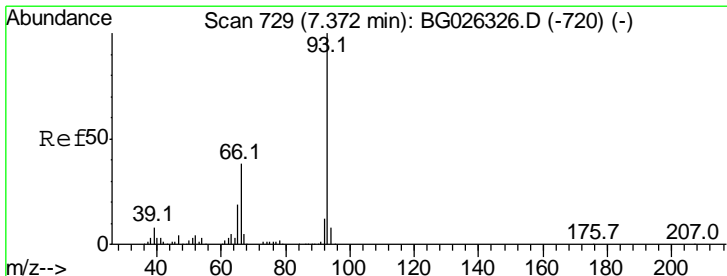
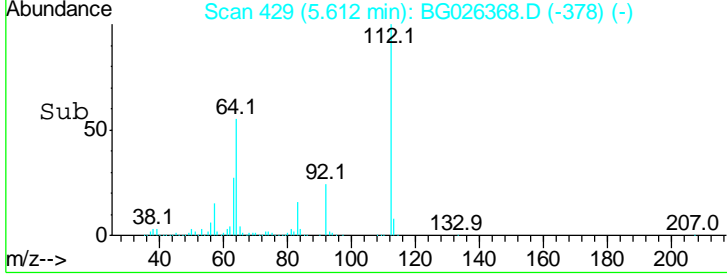
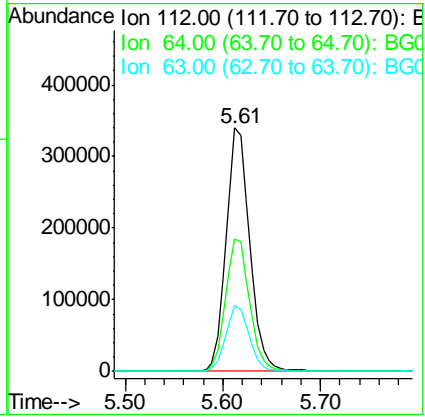
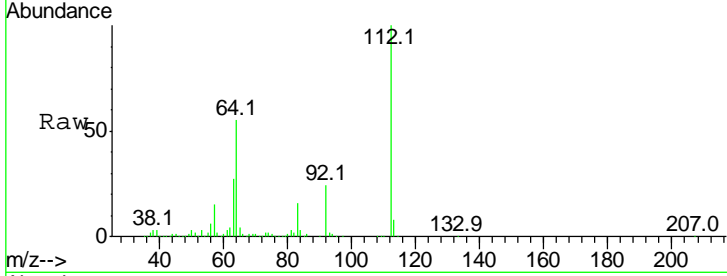

#6  
 Aniline  
 Concen: 38.87 ng  
 RT: 7.37 min Scan# 728  
 Delta R.T. -0.00 min  
 Lab File: BG026368.D  
 Acq: 21 Mar 2017 21:21

Tgt Ion	Resp	Lower	Upper
93	100		
66	37.3	35.4	53.2
65	18.9	21.2	31.8#

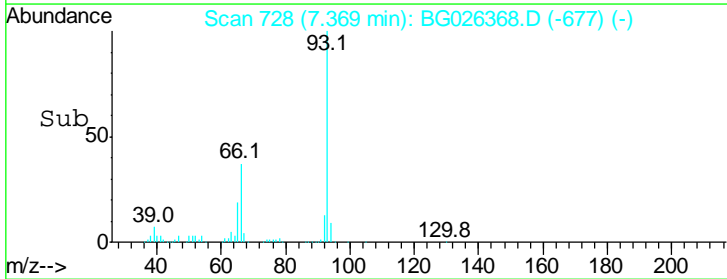
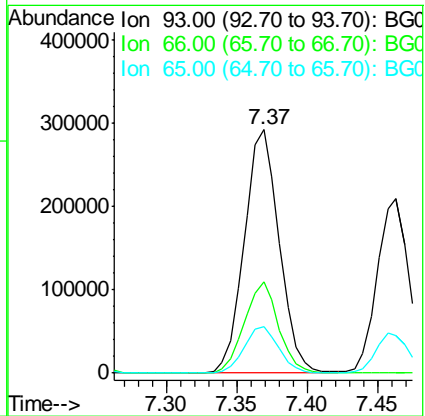
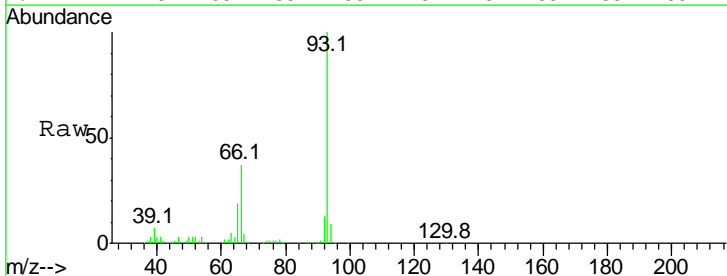

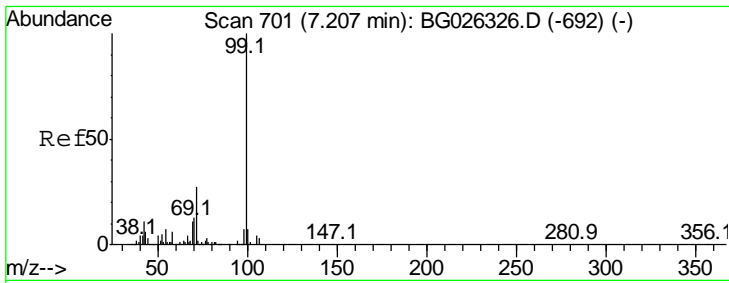

#7  
 Phenol-d6  
 Concen: 78.97 ng  
 RT: 7.20 min Scan# 700  
 Delta R.T. -0.00 min  
 Lab File: BG026368.D  
 Acq: 21 Mar 2017 21:21

Instrument :  
 BNA\_G  
 ClientSampleId :  
 SSTDCCC040EC

Tgt Ion	Resp	Lower	Upper
99	100		
42	10.4	20.5	30.7#
71	25.0	37.6	56.4#

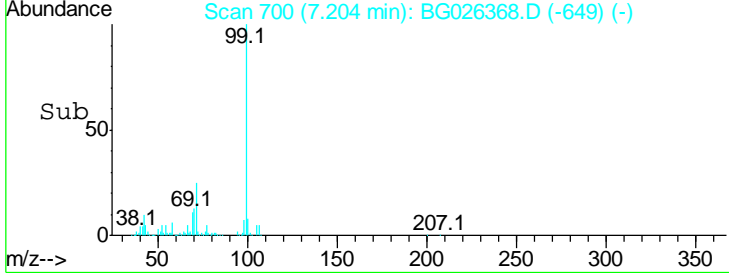
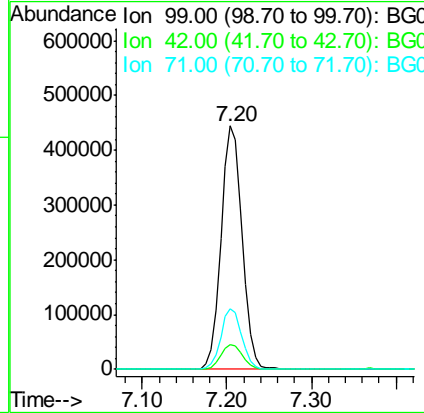
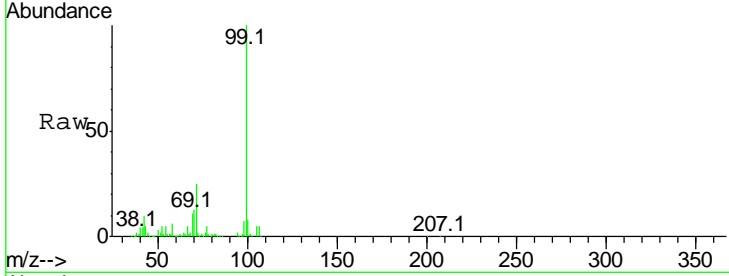

#8  
 2-Chlorophenol  
 Concen: 39.64 ng  
 RT: 7.61 min Scan# 769  
 Delta R.T. -0.00 min  
 Lab File: BG026368.D  
 Acq: 21 Mar 2017 21:21

Tgt Ion	Resp	Lower	Upper
128	100		
130	34.2	11.4	51.4
64	44.1	46.6	86.6#

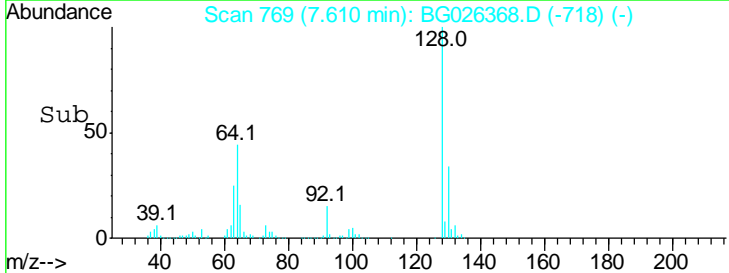
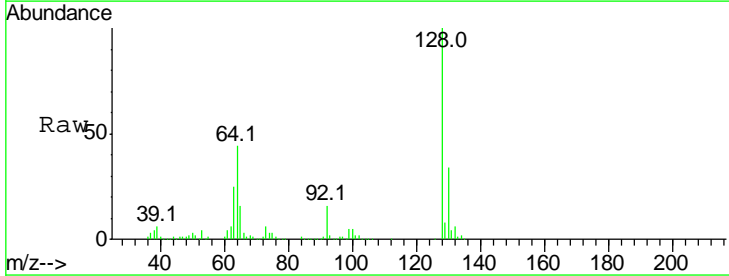
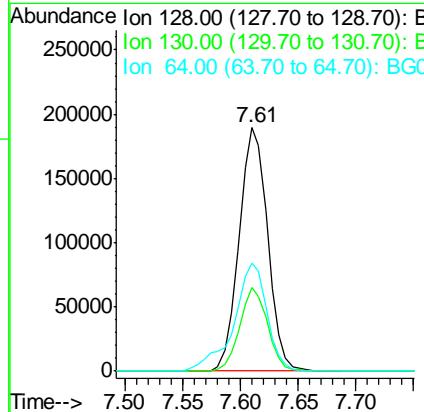
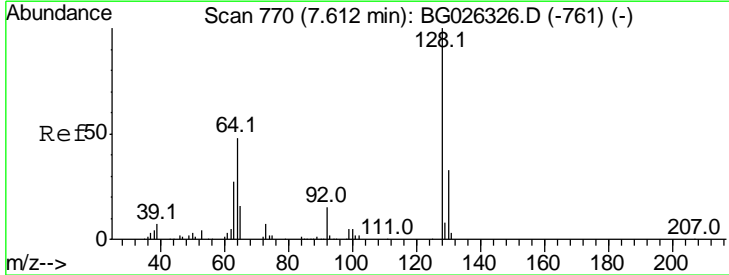

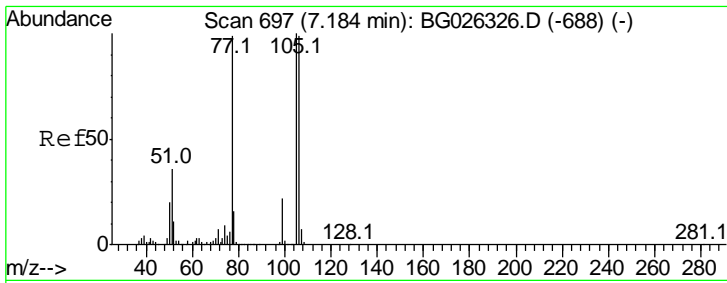

#9  
Benzaldehyde  
Concen: 37.55 ng  
RT: 7.18 min Scan# 696  
Delta R.T. -0.00 min  
Lab File: BG026368.D  
Acq: 21 Mar 2017 21:21

Instrument :  
BNA\_G  
ClientSampleId :  
SSTDCCC040EC

Tgt Ion	Resp	Lower	Upper
77	100		
105	110.1	60.9	100.9#
106	107.8	55.1	95.1#

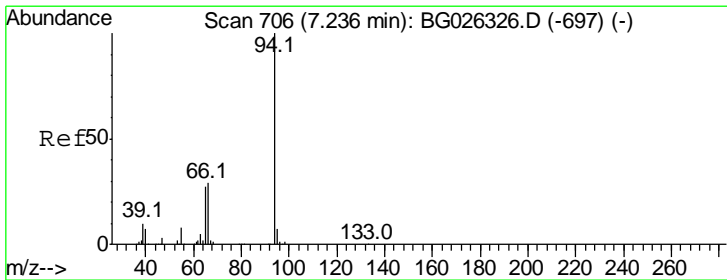
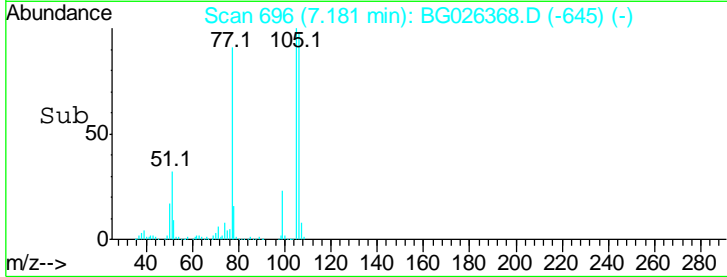
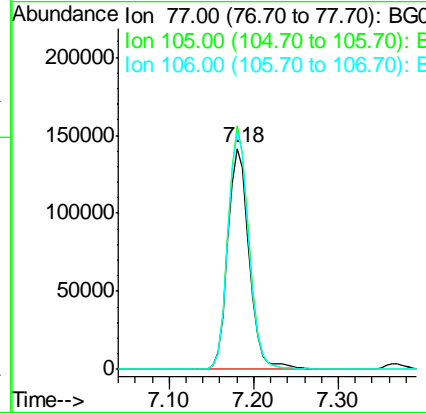
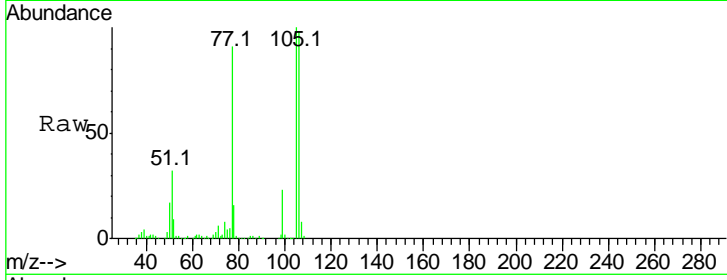

#10  
Phenol  
Concen: 38.77 ng  
RT: 7.23 min Scan# 705  
Delta R.T. -0.00 min  
Lab File: BG026368.D  
Acq: 21 Mar 2017 21:21

Tgt Ion	Resp	Lower	Upper
94	100		
65	24.1	20.6	60.6
66	28.6	35.5	75.5#

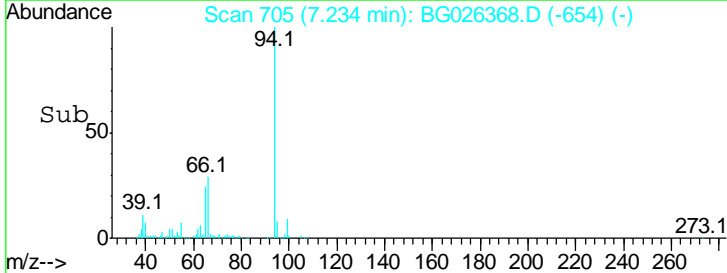
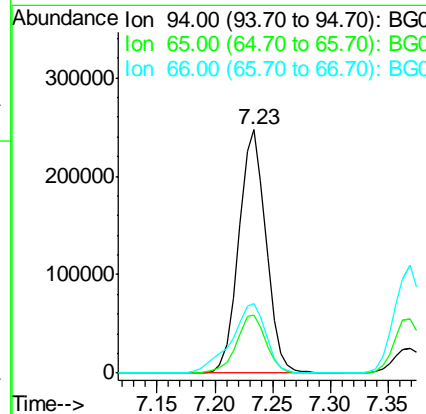
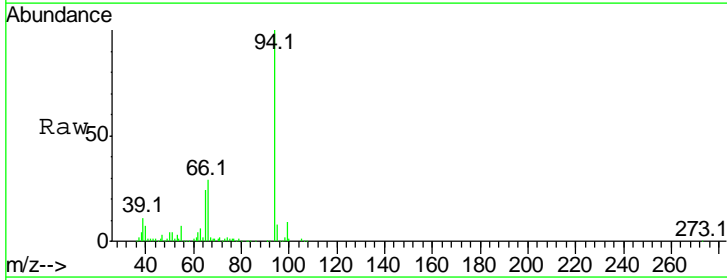



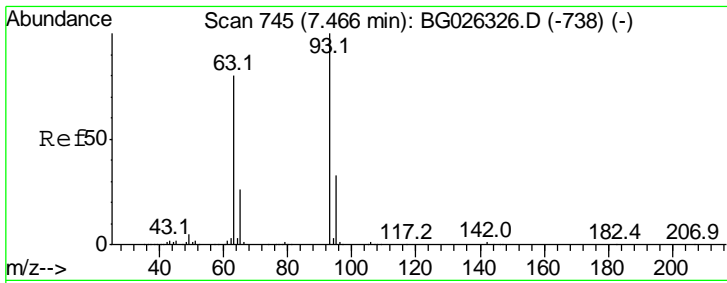

#11  
 bis(2-Chloroethyl)ether  
 Concen: 38.80 ng  
 RT: 7.46 min Scan# 744  
 Delta R.T. -0.00 min  
 Lab File: BG026368.D  
 Acq: 21 Mar 2017 21:21

**Instrument :**  
 BNA\_G  
**ClientSampled :**  
 SSTDCCC040EC

Tgt Ion	Resp	Lower	Upper
93	100		
63	76.3	78.5	118.5#
95	32.7	9.8	49.8

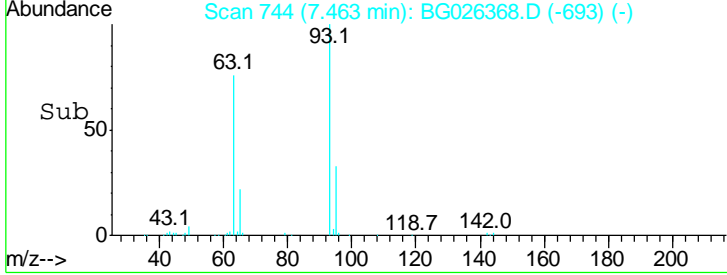
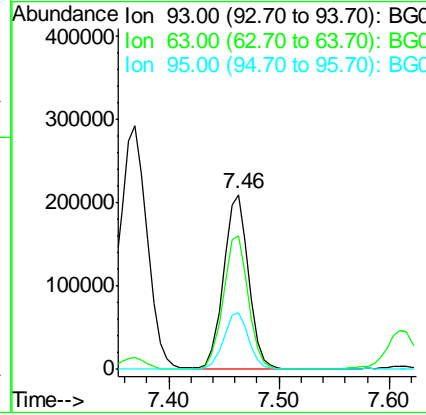
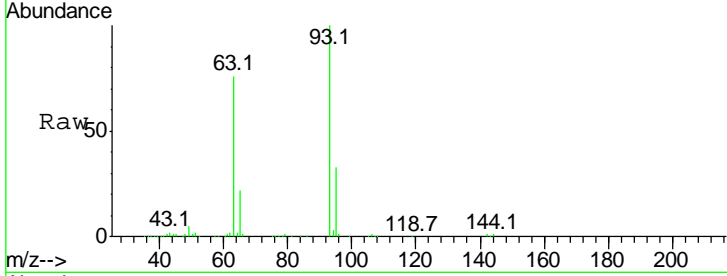

#12  
 1,3-Dichlorobenzene  
 Concen: 40.00 ng  
 RT: 7.94 min Scan# 825  
 Delta R.T. -0.00 min  
 Lab File: BG026368.D  
 Acq: 21 Mar 2017 21:21

Tgt Ion	Resp	Lower	Upper
146	100		
148	66.5	49.2	73.8
75	23.1	33.4	50.2#

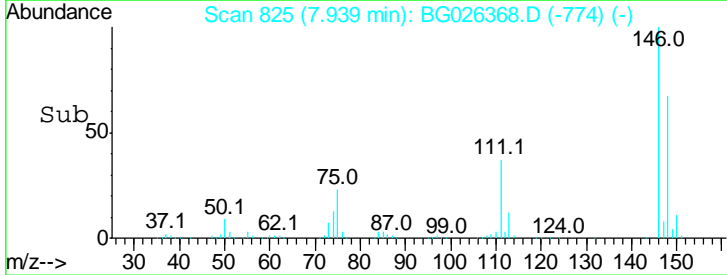
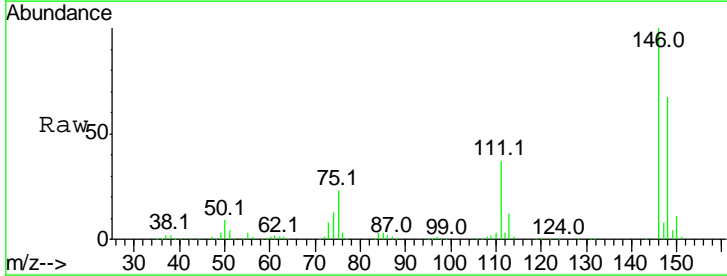
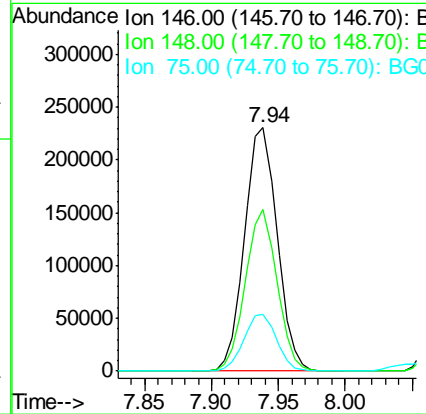
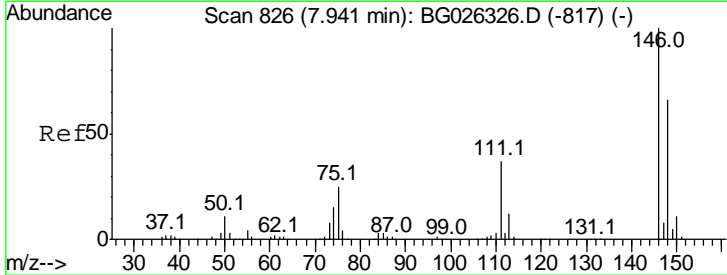

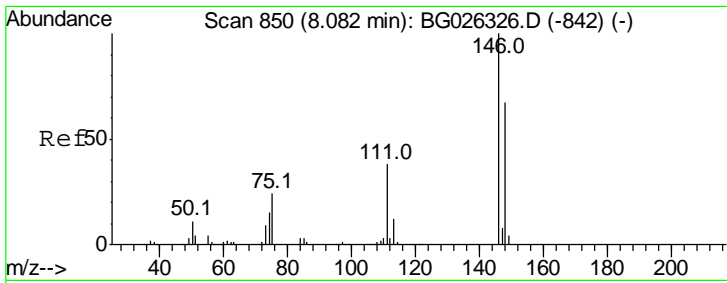

#13  
 1,4-Dichlorobenzene  
 Concen: 40.35 ng  
 RT: 8.08 min Scan# 849  
 Delta R.T. -0.00 min  
 Lab File: BG026368.D  
 Acq: 21 Mar 2017 21:21

Instrument :  
 BNA\_G  
 ClientSampleId :  
 SSTDCCC040EC

Tgt Ion	Resp	Lower	Upper
146	100		
148	64.6	52.2	78.2
111	35.0	37.0	55.6#

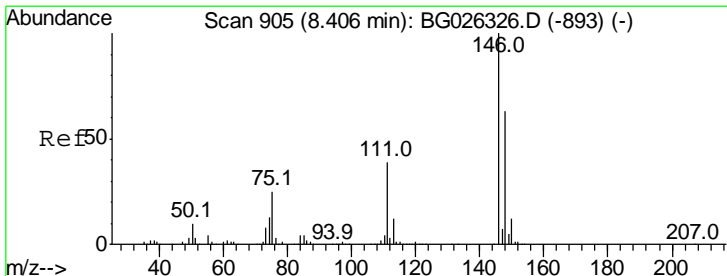
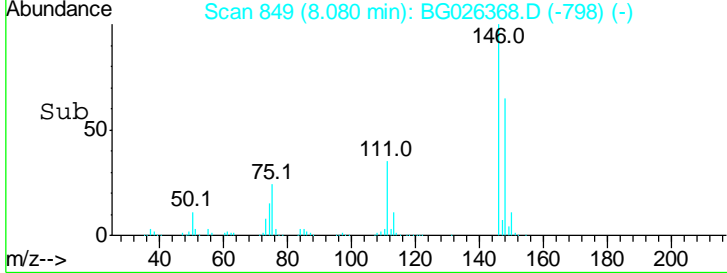
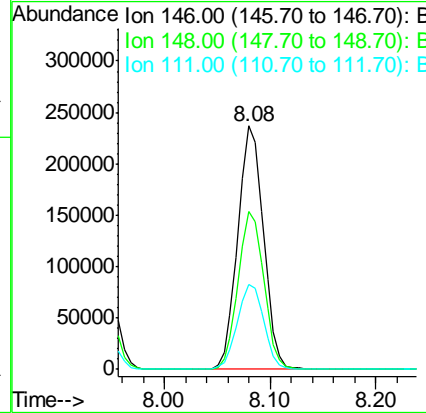
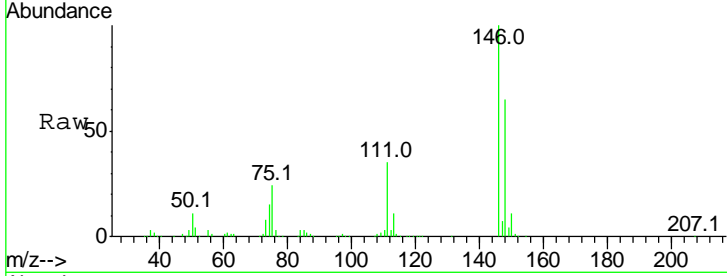

#14  
 1,2-Dichlorobenzene  
 Concen: 39.76 ng  
 RT: 8.40 min Scan# 904  
 Delta R.T. -0.00 min  
 Lab File: BG026368.D  
 Acq: 21 Mar 2017 21:21

Tgt Ion	Resp	Lower	Upper
146	100		
148	65.1	54.6	81.8
111	38.3	39.7	59.5#

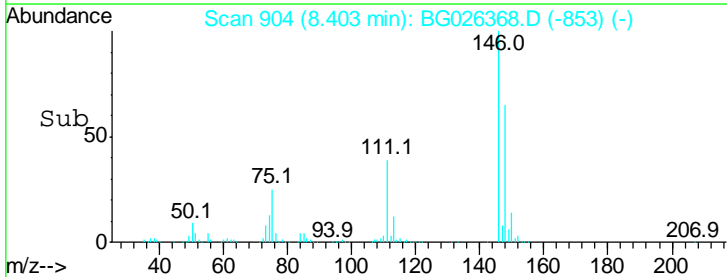
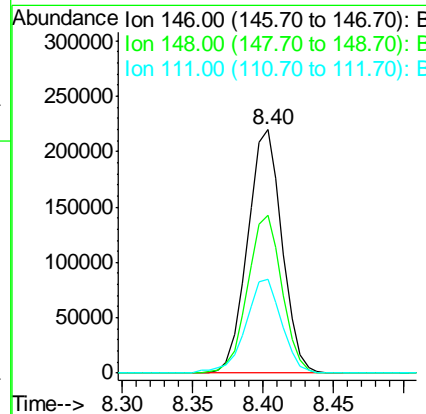
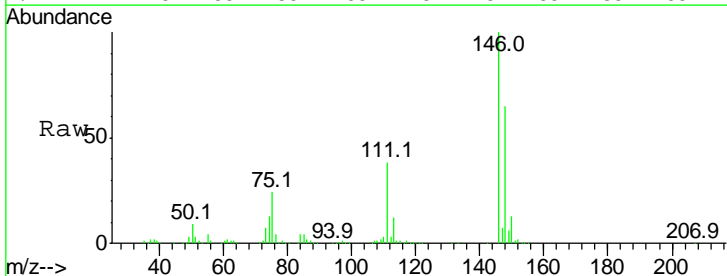

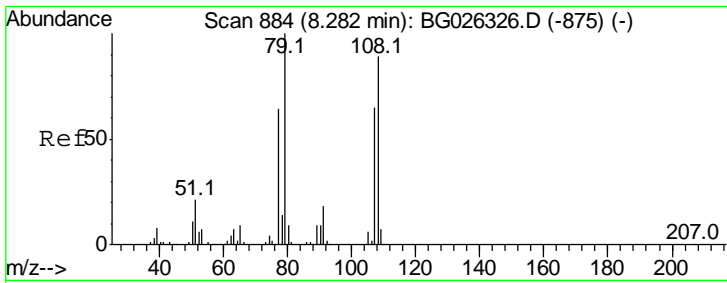

#15  
 Benzyl Alcohol  
 Concen: 38.89 ng  
 RT: 8.28 min Scan# 883  
 Delta R.T. -0.00 min  
 Lab File: BG026368.D  
 Acq: 21 Mar 2017 21:21

Instrument :  
 BNA\_G  
 ClientSampleId :  
 SSTDCCC040EC

Tgt Ion	Resp	Lower	Upper
79	100		
108	91.5	45.5	68.3#
77	60.4	54.3	81.5

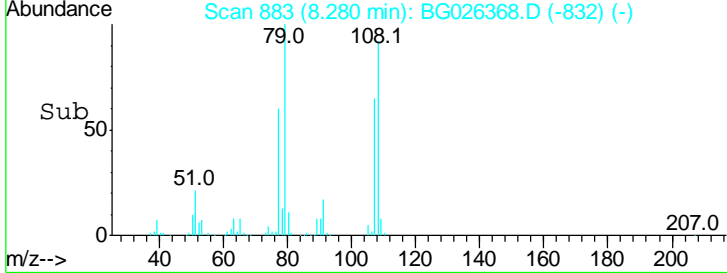
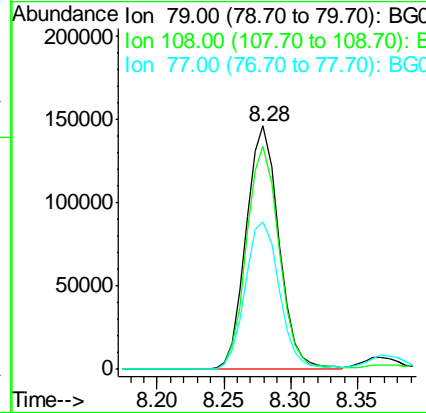
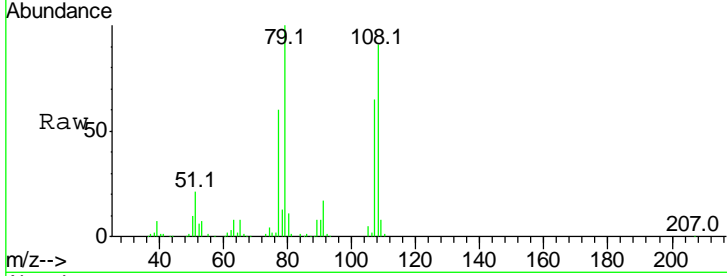

#16  
 2,2'-oxybis(1-Chloropropane)  
 Concen: 34.47 ng  
 RT: 8.57 min Scan# 932  
 Delta R.T. -0.00 min  
 Lab File: BG026368.D  
 Acq: 21 Mar 2017 21:21

Tgt Ion	Resp	Lower	Upper
45	100		
77	17.0	0.0	30.6
79	13.5	0.0	28.5

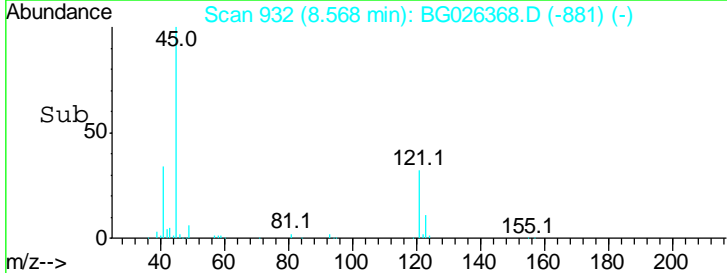
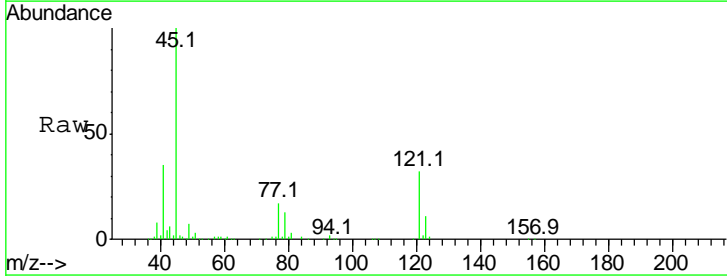
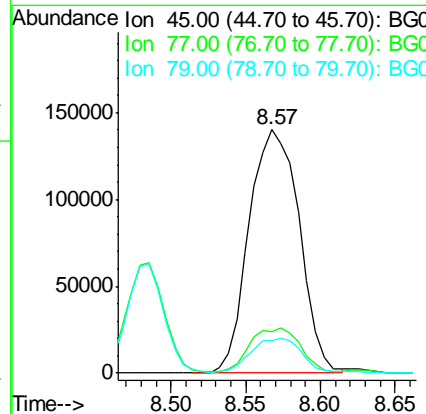
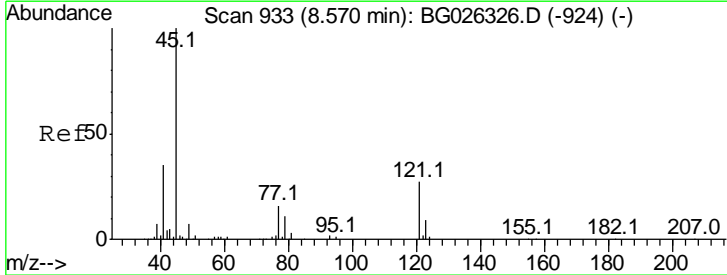

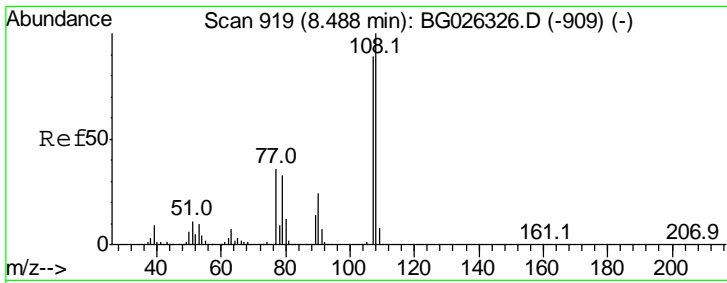

#17  
 2-Methylphenol  
 Concen: 39.47 ng  
 RT: 8.49 min Scan# 918  
 Delta R.T. -0.00 min  
 Lab File: BG026368.D  
 Acq: 21 Mar 2017 21:21

Instrument :  
 BNA\_G  
 ClientSampleID :  
 SSTDCCC040EC

Tgt Ion	Resp	Lower	Upper
107	100		
108	112.1	85.6	128.4
77	37.6	51.4	77.2#
79	37.3	49.2	73.8#

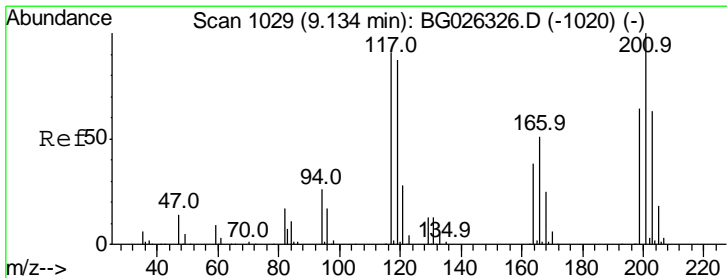
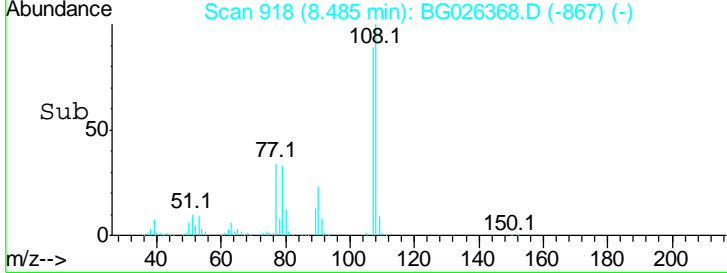
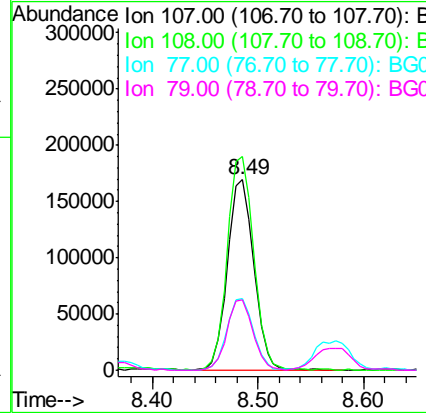
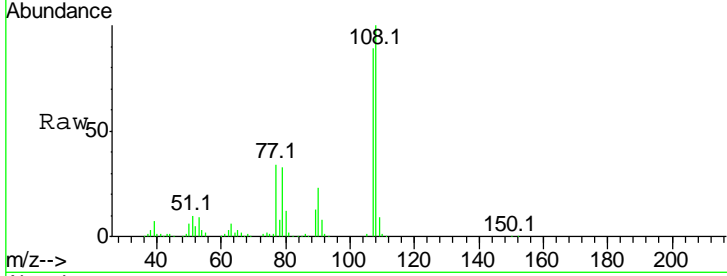

#18  
 Hexachloroethane  
 Concen: 38.69 ng  
 RT: 9.13 min Scan# 1028  
 Delta R.T. -0.00 min  
 Lab File: BG026368.D  
 Acq: 21 Mar 2017 21:21

Tgt Ion	Resp	Lower	Upper
117	100		
119	99.2	69.8	104.6
201	113.5	95.4	143.0

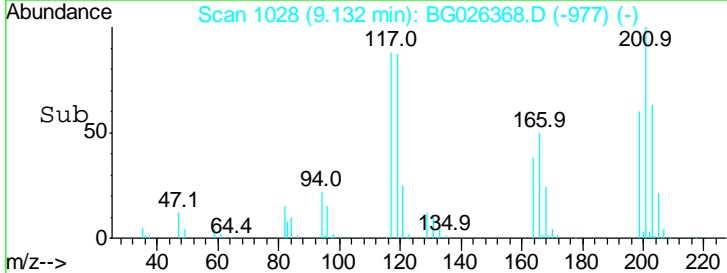
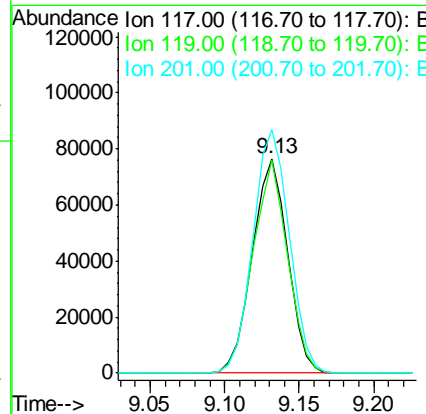
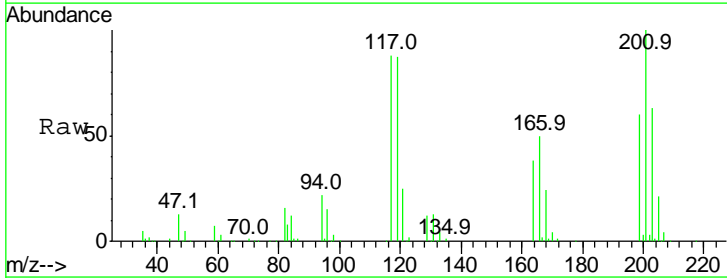

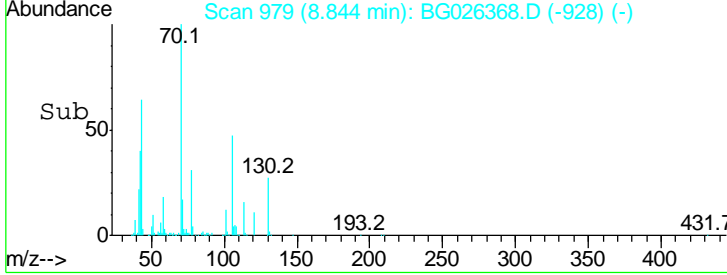
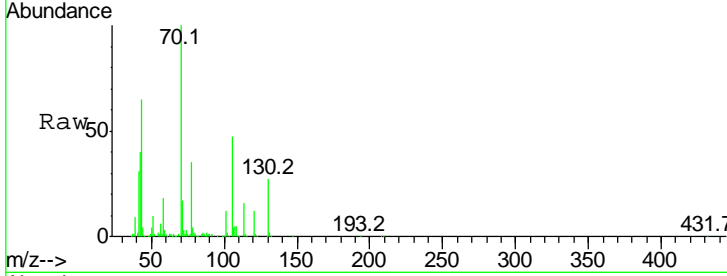
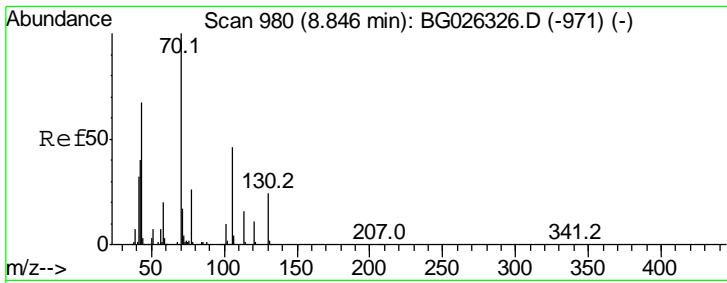

#19  
 n-Nitroso-di-n-propylamine  
 Concen: 38.24 ng  
 RT: 8.84 min Scan# 979  
 Delta R.T. -0.00 min  
 Lab File: BG026368.D  
 Acq: 21 Mar 2017 21:21

Instrument :  
 BNA\_G  
 ClientSampleId :  
 SSTDCCC040EC

Tgt Ion	Resp	Lower	Upper
70	100		
42	40.4	56.1	84.1#
101	11.6	7.5	11.3#
130	27.1	14.6	21.8#

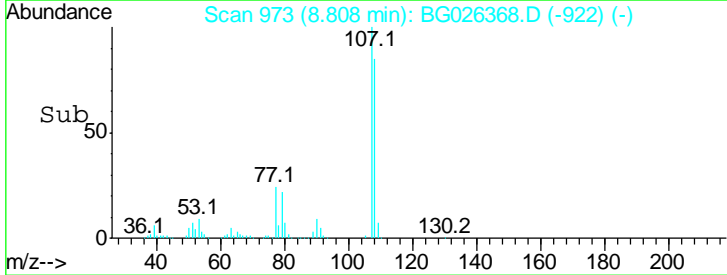
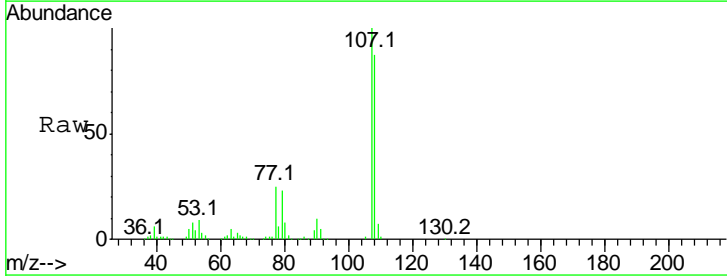
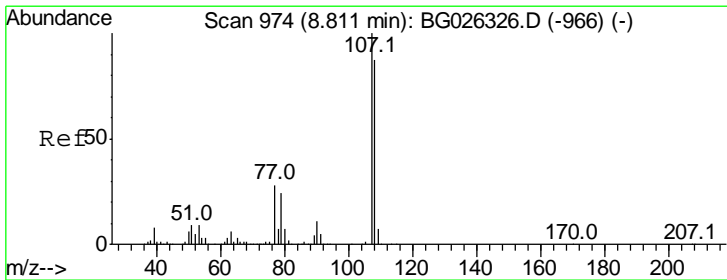
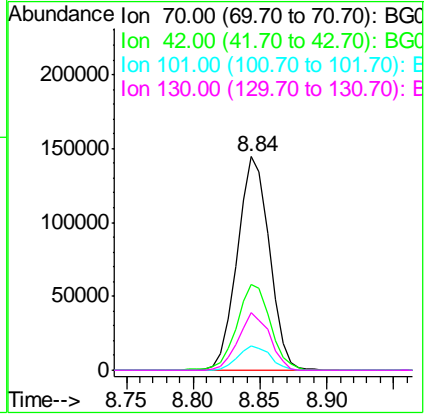

#20  
 3+4-Methylphenols  
 Concen: 40.57 ng  
 RT: 8.81 min Scan# 973  
 Delta R.T. -0.00 min  
 Lab File: BG026368.D  
 Acq: 21 Mar 2017 21:21

Tgt Ion	Resp	Lower	Upper
107	100		
108	87.0	70.8	110.8
77	25.1	25.8	65.8#
79	23.1	20.1	60.1

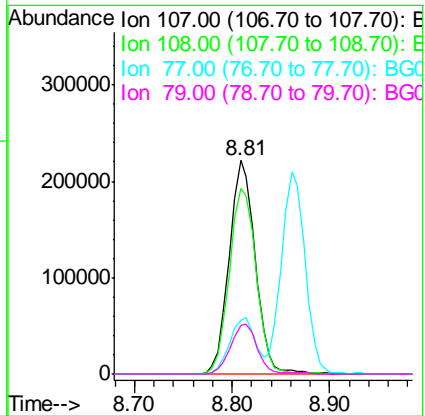

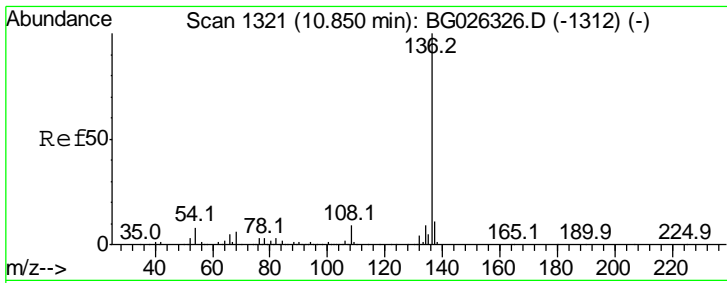

#21  
 Naphthalene-d8  
 Concen: 20.00 ng  
 RT: 10.85 min Scan# 1320  
 Delta R.T. -0.00 min  
 Lab File: BG026368.D  
 Acq: 21 Mar 2017 21:21

Instrument :  
 BNA\_G  
 ClientSampleId :  
 SSTDCCC040EC

Tgt Ion	Resp	Lower	Upper
136	100		
137	11.4	8.9	13.3
54	6.6	9.3	13.9#
68	6.1	5.1	7.7

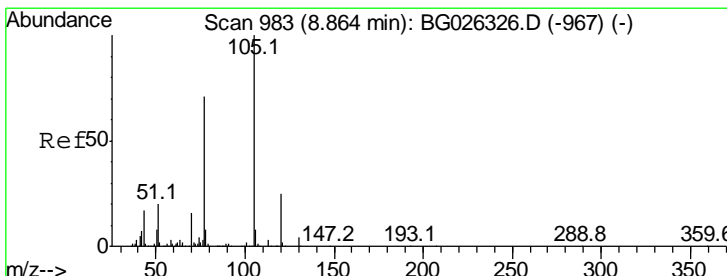
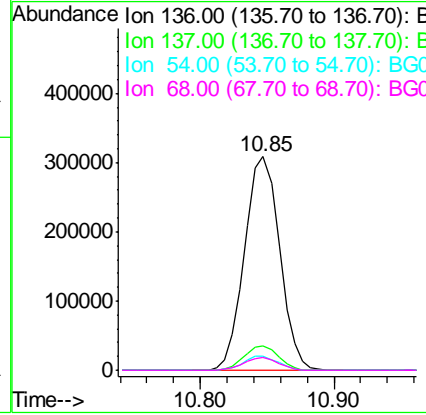
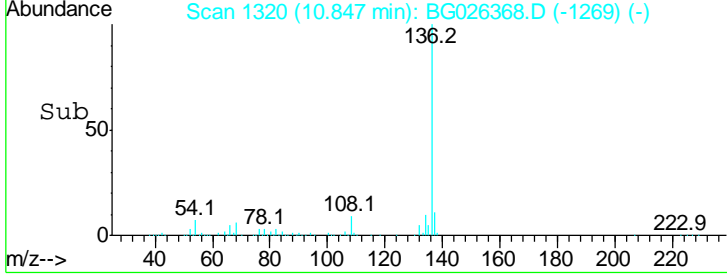
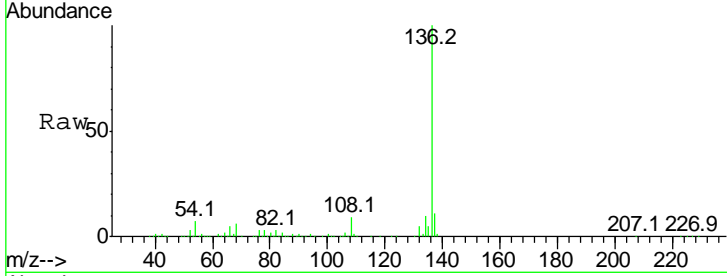

#22  
 Acetophenone  
 Concen: 39.76 ng  
 RT: 8.86 min Scan# 982  
 Delta R.T. -0.00 min  
 Lab File: BG026368.D  
 Acq: 21 Mar 2017 21:21

Tgt Ion	Resp	Lower	Upper
105	100		
71	2.8	0.9	1.3#
51	18.9	34.0	51.0#
120	24.3	17.3	25.9

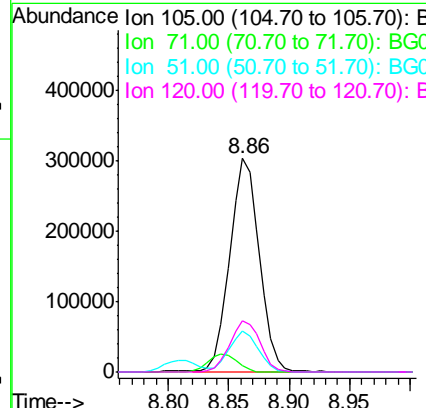
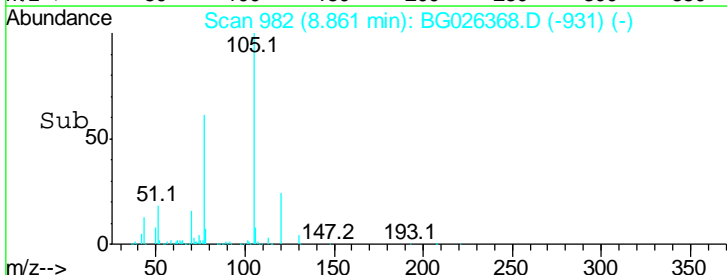
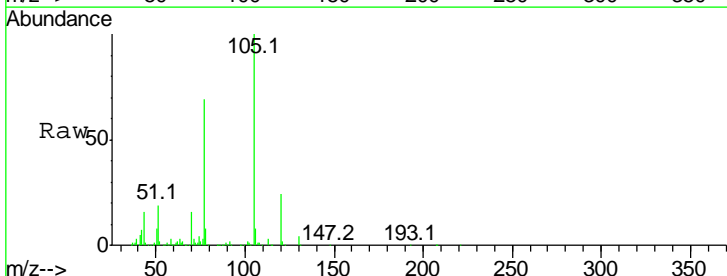

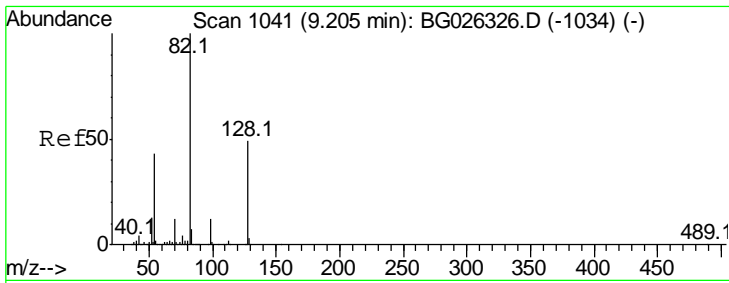

#23  
 Nitrobenzene-d5  
 Concen: 76.71 ng  
 RT: 9.20 min Scan# 1040  
 Delta R.T. -0.00 min  
 Lab File: BG026368.D  
 Acq: 21 Mar 2017 21:21

**Instrument :**  
 BNA\_G  
**ClientSampled :**  
 SSTDCCC040EC

Tgt Ion	Resp	Lower	Upper
82	716027		
82	100		
128	52.1	26.4	39.6#
54	40.9	49.4	74.2#

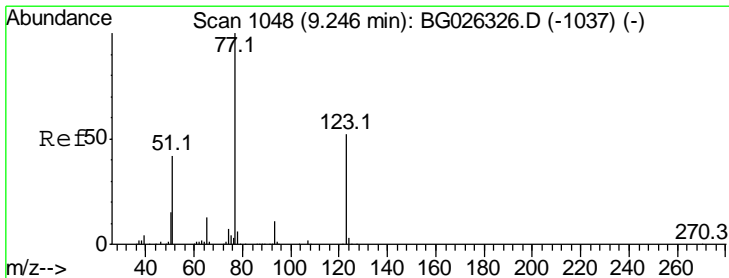
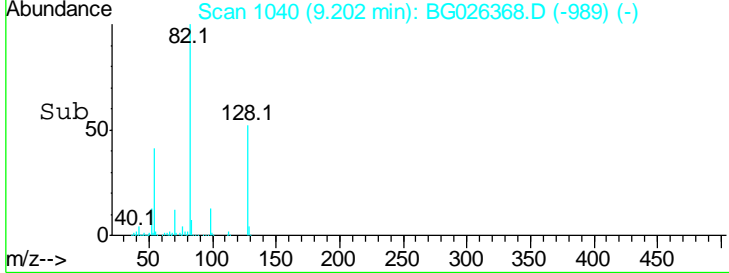
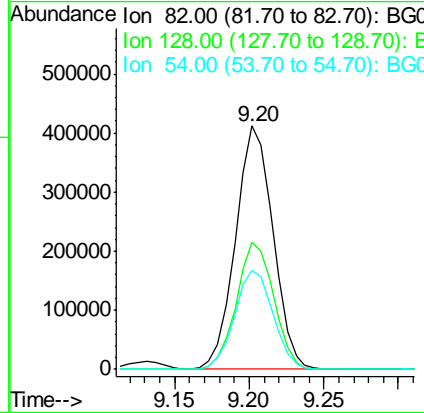
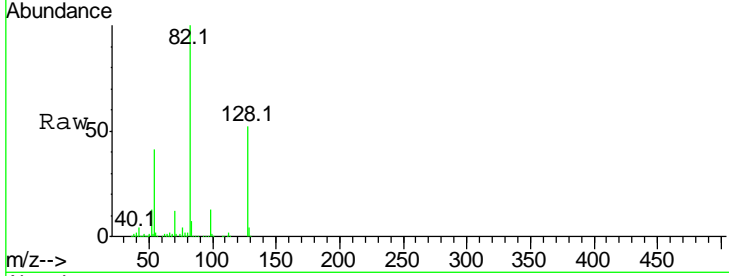

#24  
 Nitrobenzene  
 Concen: 38.44 ng  
 RT: 9.24 min Scan# 1047  
 Delta R.T. -0.00 min  
 Lab File: BG026368.D  
 Acq: 21 Mar 2017 21:21

Tgt Ion	Resp	Lower	Upper
77	354283		
77	100		
123	51.8	26.1	39.1#
65	11.9	12.4	18.6#

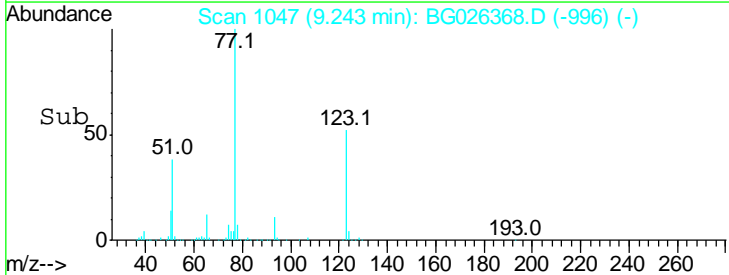
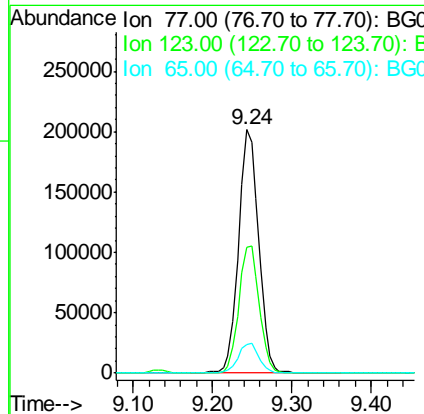
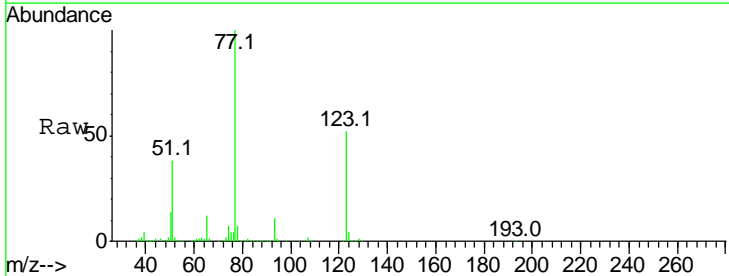

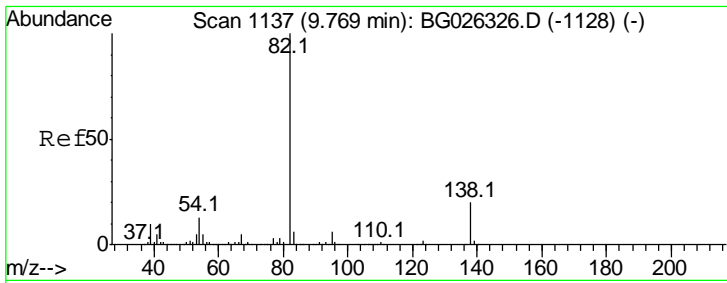

#25  
 Isophorone  
 Concen: 39.18 ng  
 RT: 9.77 min Scan# 1136  
 Delta R.T. -0.00 min  
 Lab File: BG026368.D  
 Acq: 21 Mar 2017 21:21

Instrument :  
 BNA\_G  
 ClientSampled :  
 SSTDCCC040EC

Tgt Ion	Resp	Lower	Upper
82	100		
95	6.3	7.5	11.3#
138	21.2	12.3	18.5#

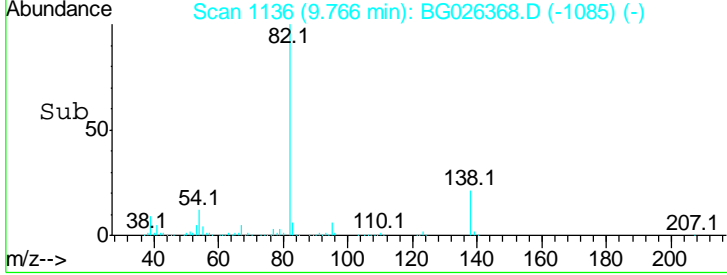
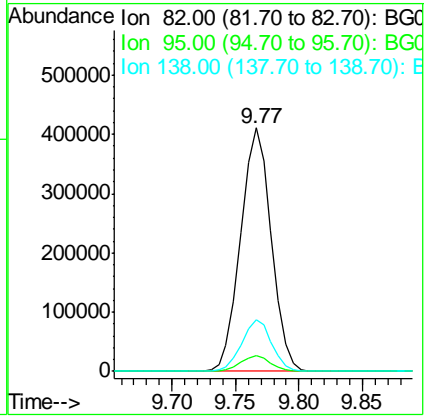
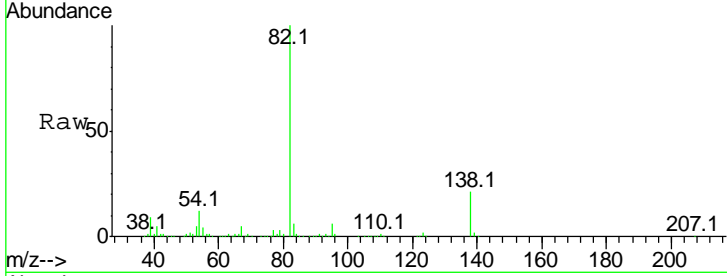

#26  
 2-Nitrophenol  
 Concen: 41.81 ng  
 RT: 9.96 min Scan# 1169  
 Delta R.T. -0.00 min  
 Lab File: BG026368.D  
 Acq: 21 Mar 2017 21:21

Tgt Ion	Resp	Lower	Upper
139	100		
109	21.6	38.6	58.0#
65	39.5	57.1	85.7#

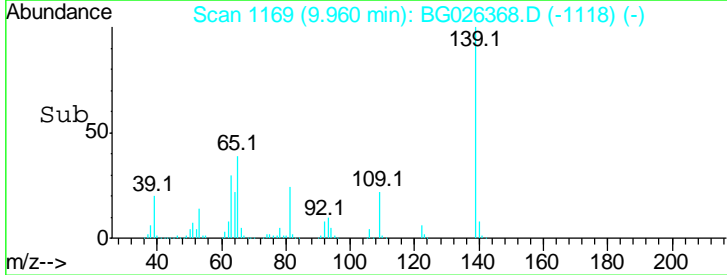
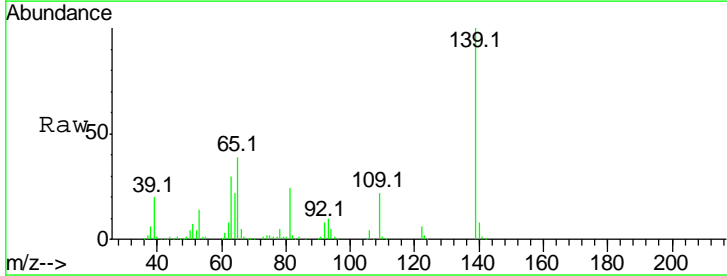
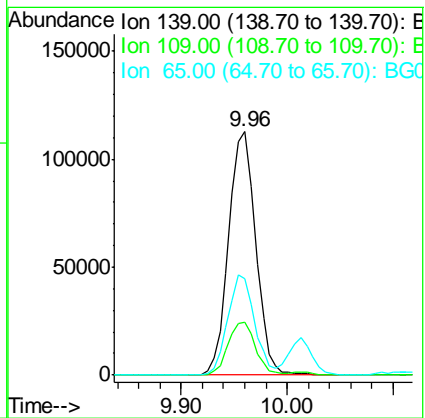
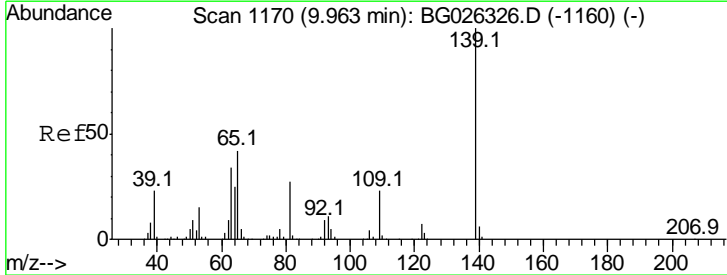



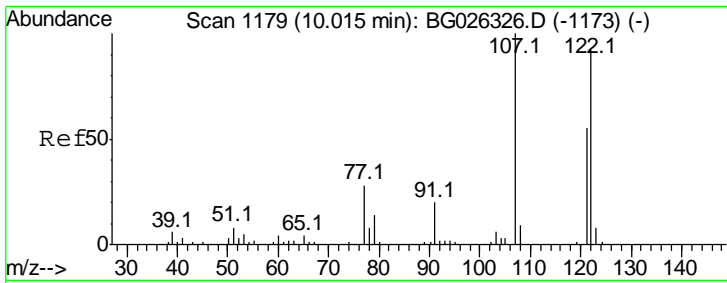

#27  
 2,4-Dimethylphenol  
 Concen: 40.88 ng  
 RT: 10.01 min Scan# 1178  
 Delta R.T. -0.00 min  
 Lab File: BG026368.D  
 Acq: 21 Mar 2017 21:21

Instrument :  
 BNA\_G  
 ClientSampled :  
 SSTDCCC040EC

Tgt Ion	Resp	Lower	Upper
122	100		
107	106.5	104.2	156.4
121	58.8	46.0	69.0

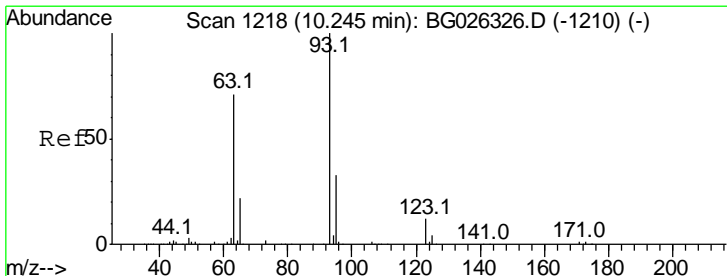
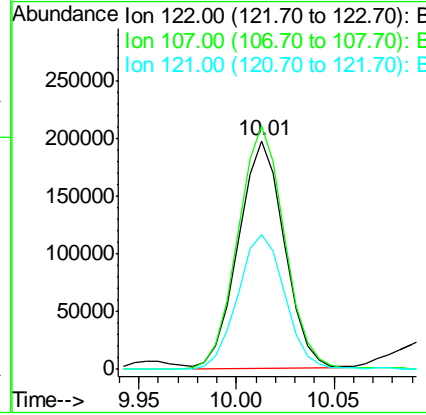
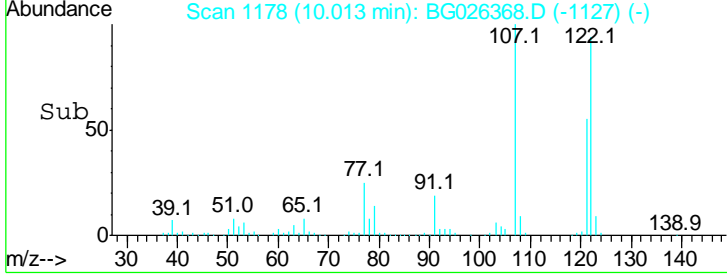
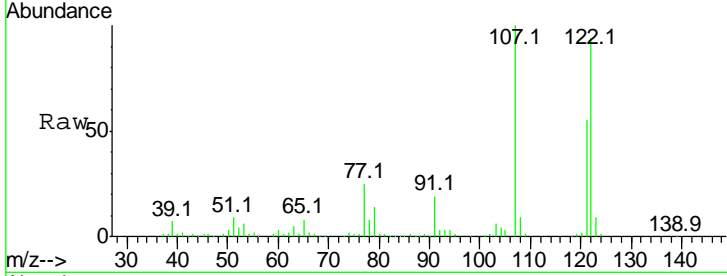

#28  
 bis(2-Chloroethoxy)methane  
 Concen: 39.17 ng  
 RT: 10.24 min Scan# 1217  
 Delta R.T. -0.00 min  
 Lab File: BG026368.D  
 Acq: 21 Mar 2017 21:21

Tgt Ion	Resp	Lower	Upper
93	100		
95	32.1	25.7	38.5
123	12.4	8.3	12.5

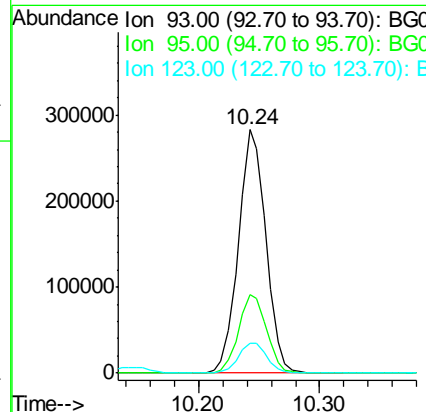
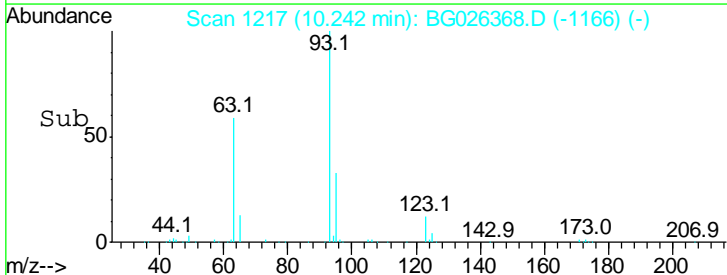
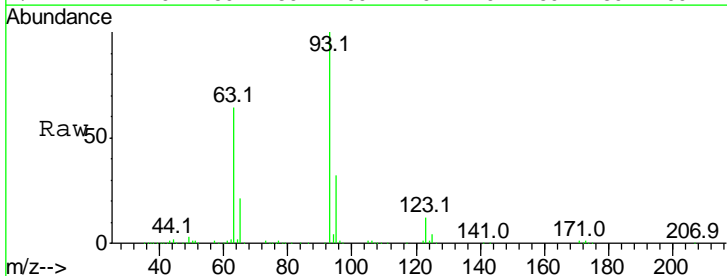

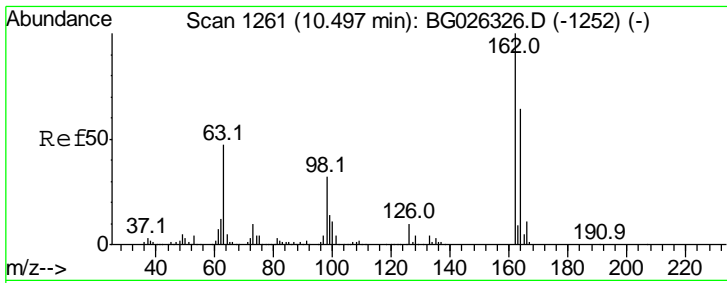

#29  
 2,4-Dichlorophenol  
 Concen: 42.80 ng  
 RT: 10.49 min Scan# 1260  
 Delta R.T. -0.00 min  
 Lab File: BG026368.D  
 Acq: 21 Mar 2017 21:21

Instrument :  
 BNA\_G  
 ClientSampleId :  
 SSTDCCC040EC

Tgt Ion	Resp	Lower	Upper
162	100		
164	62.1	42.4	82.4
98	30.1	20.3	60.3

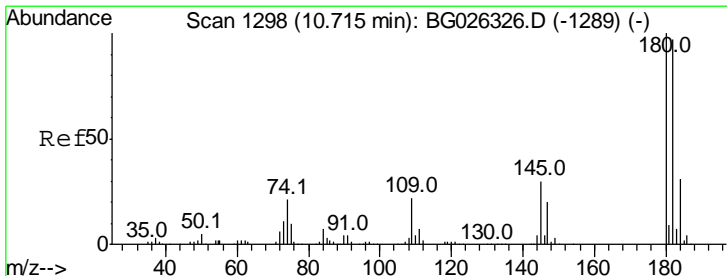
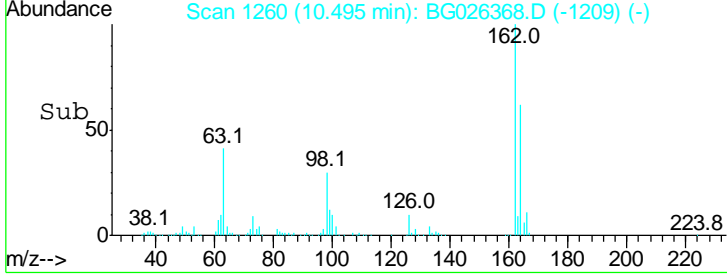
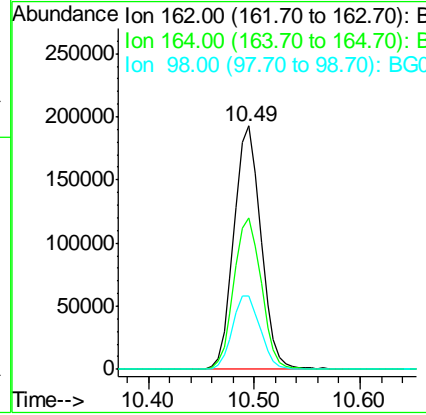
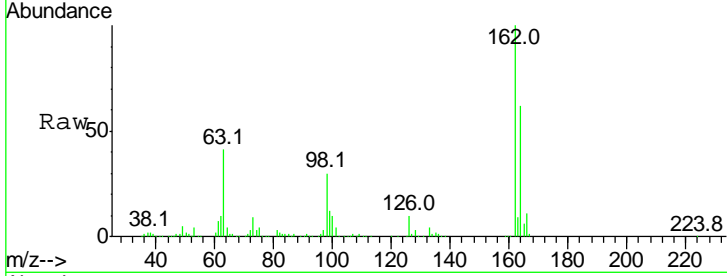

#30  
 1,2,4-Trichlorobenzene  
 Concen: 41.69 ng  
 RT: 10.71 min Scan# 1297  
 Delta R.T. -0.00 min  
 Lab File: BG026368.D  
 Acq: 21 Mar 2017 21:21

Tgt Ion	Resp	Lower	Upper
180	100		
182	96.6	77.0	115.4
145	30.2	23.4	35.0

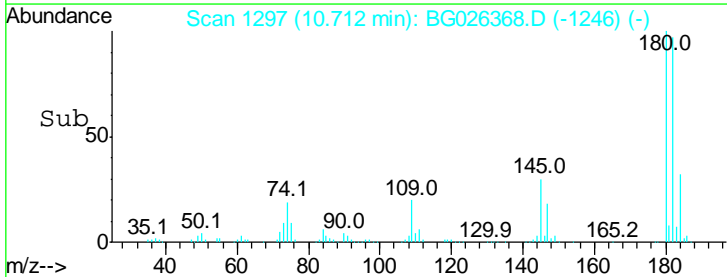
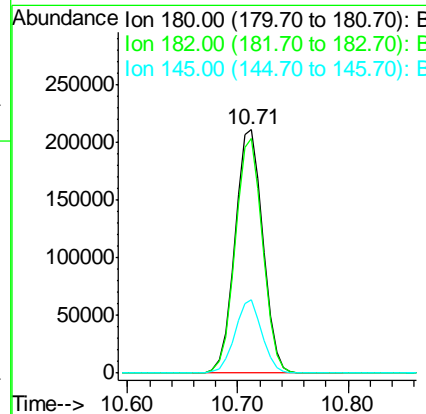
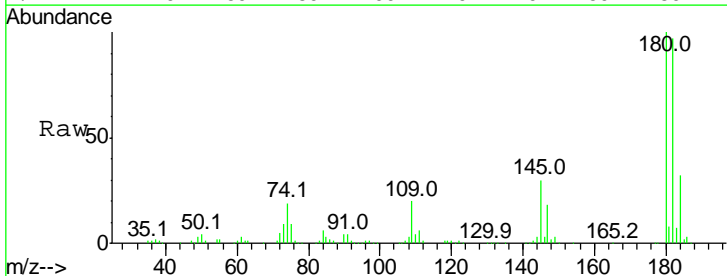

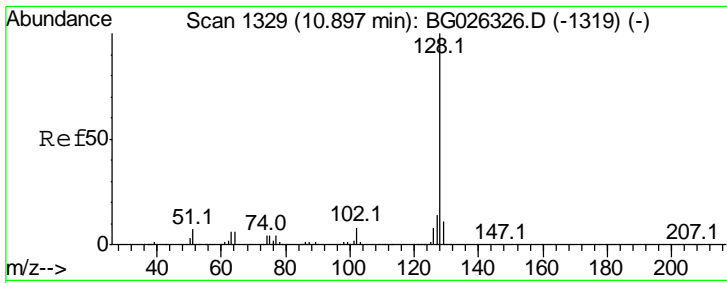

#31  
 Naphthalene  
 Concen: 40.24 ng  
 RT: 10.89 min Scan# 1328  
 Delta R.T. -0.00 min  
 Lab File: BG026368.D  
 Acq: 21 Mar 2017 21:21

Instrument :  
 BNA\_G  
 ClientSampled :  
 SSTDCCC040EC

Tgt Ion:128 Resp: 1141843

Ion	Ratio	Lower	Upper
128	100		
129	11.6	9.3	13.9
127	13.8	11.4	17.0

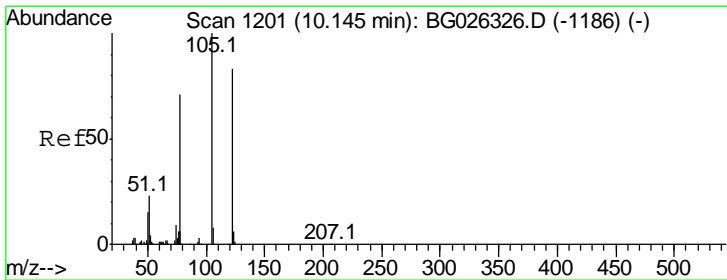
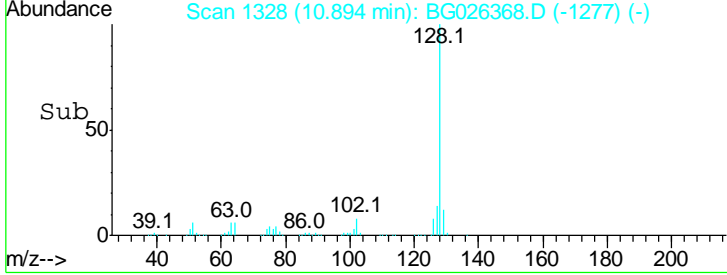
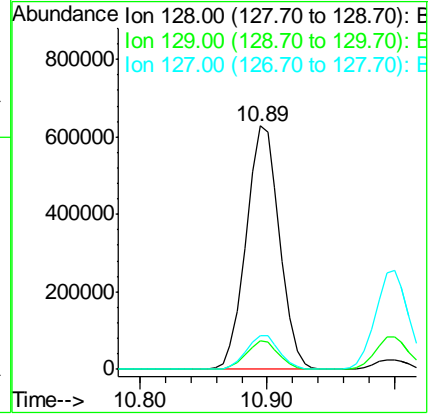
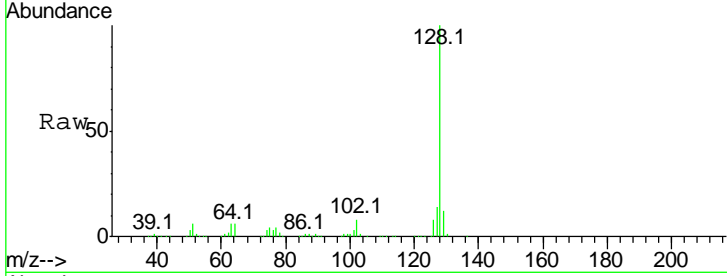

#32  
 Benzoic acid  
 Concen: 39.91 ng  
 RT: 10.15 min Scan# 1201  
 Delta R.T. 0.00 min  
 Lab File: BG026368.D  
 Acq: 21 Mar 2017 21:21

Tgt Ion:122 Resp: 241766

Ion	Ratio	Lower	Upper
122	100		
105	116.1	120.1	160.1#
77	78.0	104.6	144.6#

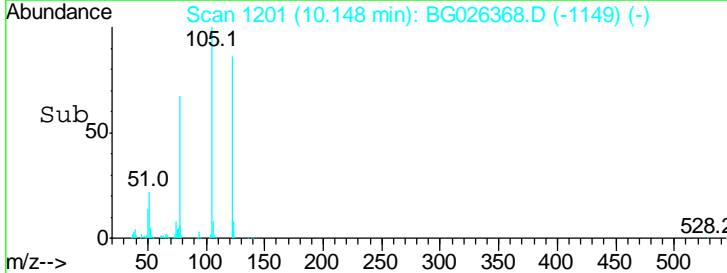
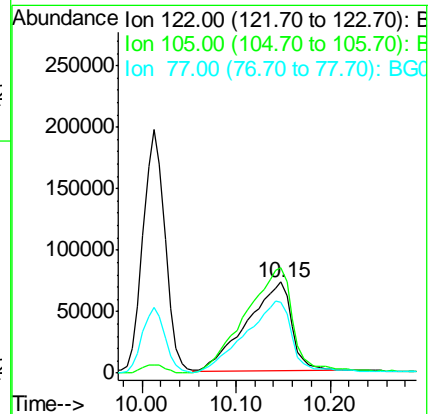
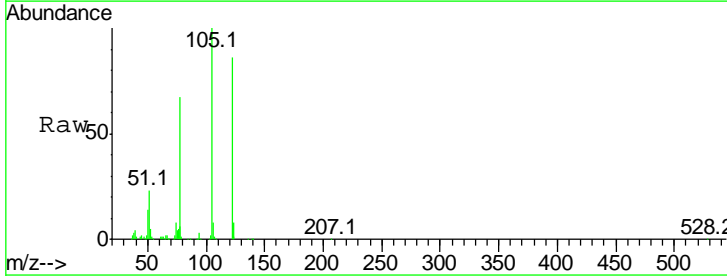

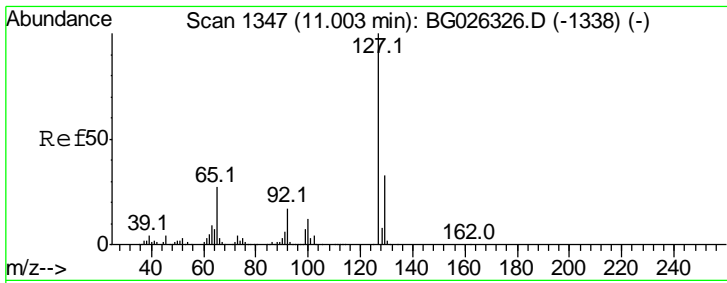

#33  
 4-Chloroaniline  
 Concen: 40.61 ng  
 RT: 11.00 min Scan# 1346  
 Delta R.T. -0.00 min  
 Lab File: BG026368.D  
 Acq: 21 Mar 2017 21:21

Instrument :  
 BNA\_G  
 ClientSampleID :  
 SSTDCCC040EC

Tgt Ion	Resp	Lower	Upper
127	100		
129	33.3	23.6	35.4
65	26.2	37.7	56.5#
92	17.7	17.6	26.4

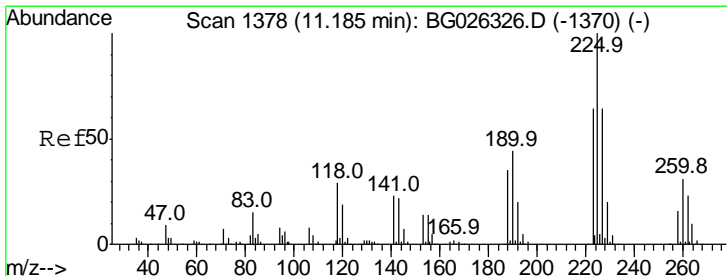
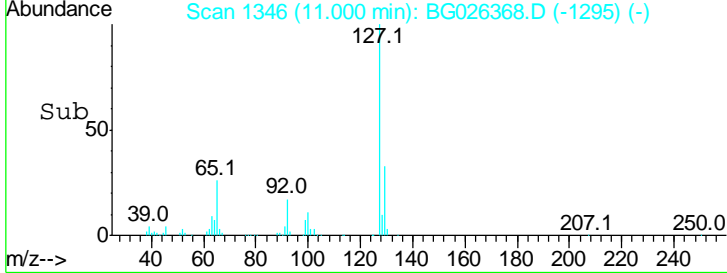
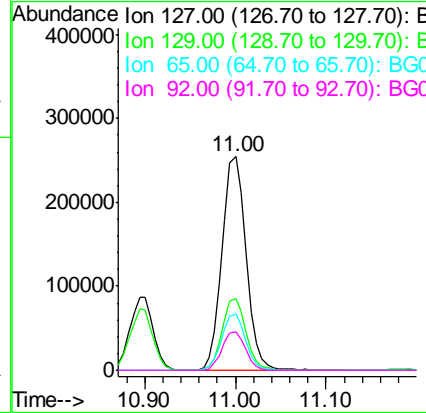
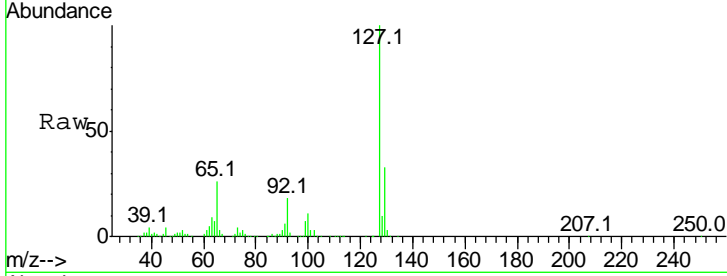

#34  
 Hexachlorobutadiene  
 Concen: 41.19 ng  
 RT: 11.18 min Scan# 1377  
 Delta R.T. -0.00 min  
 Lab File: BG026368.D  
 Acq: 21 Mar 2017 21:21

Tgt Ion	Resp	Lower	Upper
225	100		
223	61.2	50.7	76.1
227	64.2	49.0	73.6

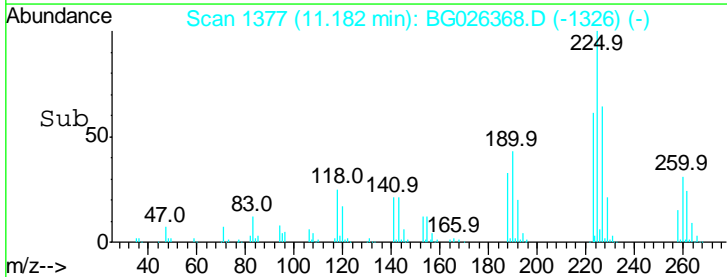
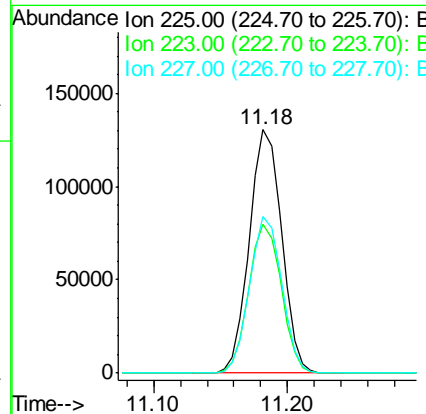
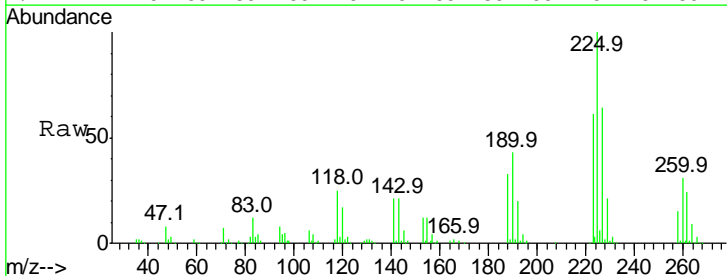

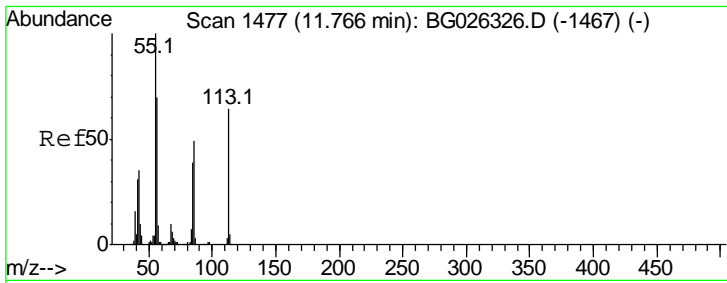

#35  
 Caprolactam  
 Concen: 41.16 ng  
 RT: 11.76 min Scan# 1475  
 Delta R.T. -0.01 min  
 Lab File: BG026368.D  
 Acq: 21 Mar 2017 21:21

Instrument :  
 BNA\_G  
 ClientSampleID :  
 SSTDCCC040EC

Tgt Ion	Resp	Lower	Upper
113	100		
55	145.4	198.6	238.6#
56	102.6	140.4	180.4#

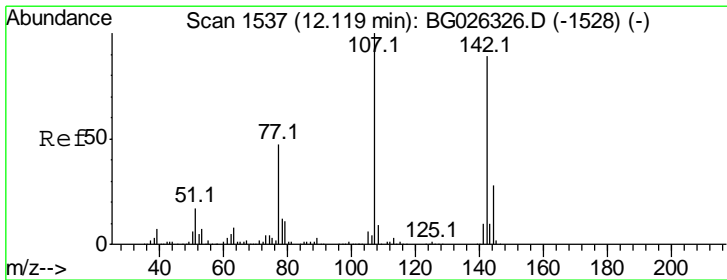
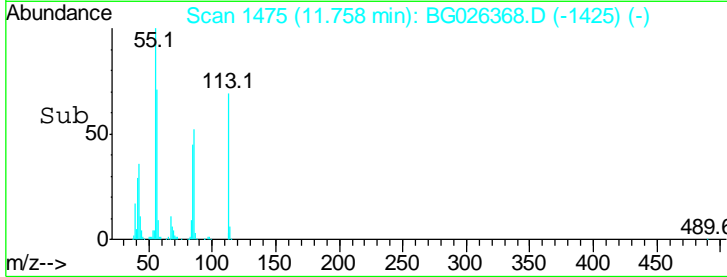
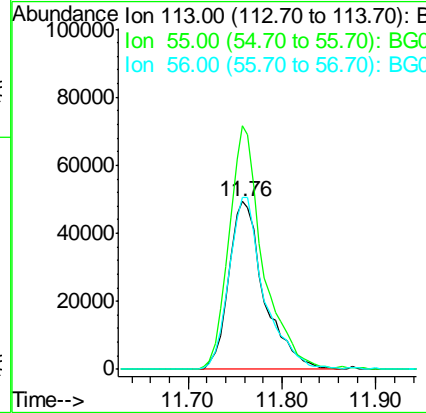
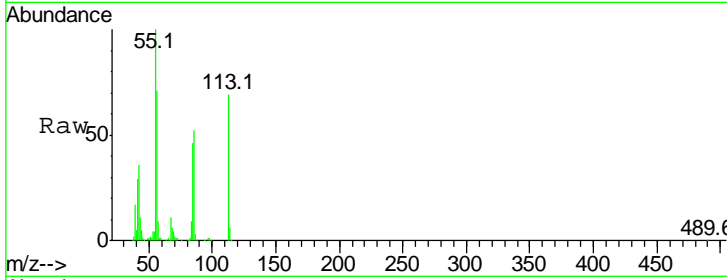

#36  
 4-Chloro-3-methylphenol  
 Concen: 40.76 ng  
 RT: 12.12 min Scan# 1536  
 Delta R.T. -0.00 min  
 Lab File: BG026368.D  
 Acq: 21 Mar 2017 21:21

Tgt Ion	Resp	Lower	Upper
107	100		
144	30.4	17.4	26.0#
142	86.2	54.1	81.1#

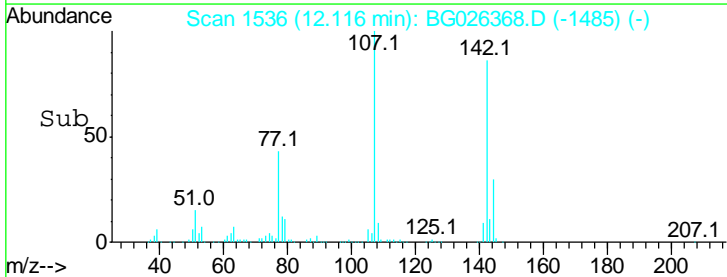
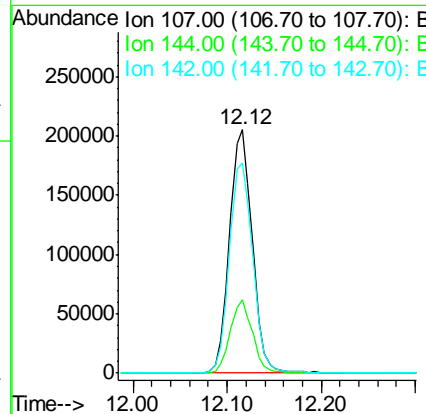
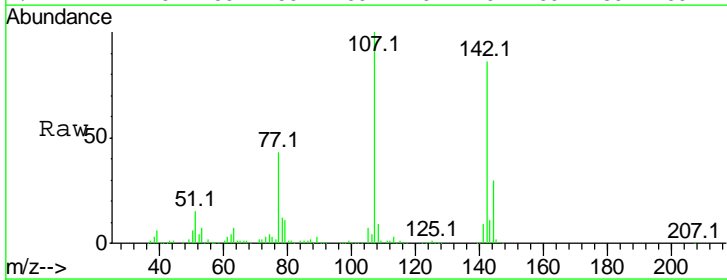

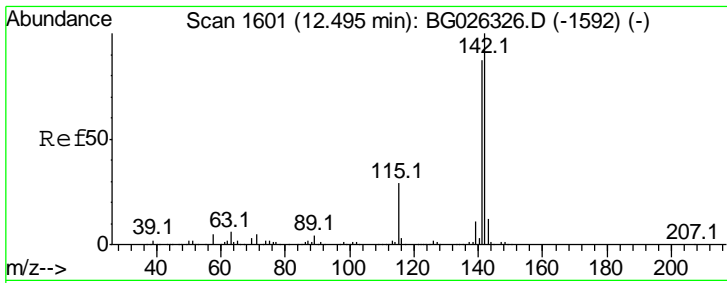

#37  
 2-Methylnaphthalene  
 Concen: 41.04 ng  
 RT: 12.49 min Scan# 1600  
 Delta R.T. -0.00 min  
 Lab File: BG026368.D  
 Acq: 21 Mar 2017 21:21

Instrument :  
 BNA\_G  
 ClientSampleID :  
 SSTDCCC040EC

Tgt Ion	Resp	Lower	Upper
142	100		
141	88.9	70.4	105.6
115	28.4	35.5	53.3#

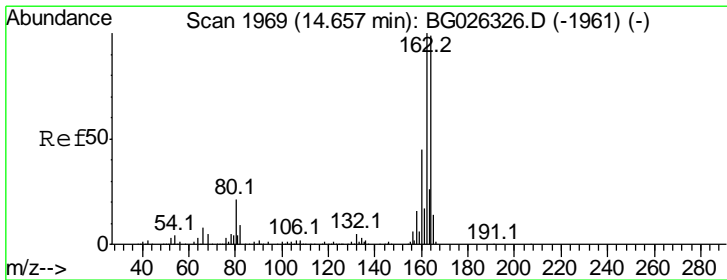
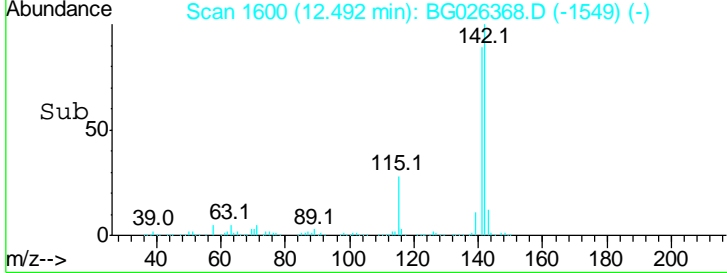
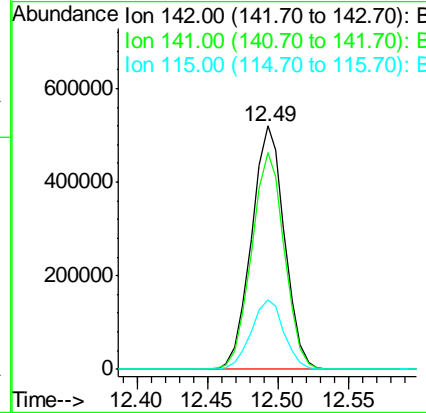
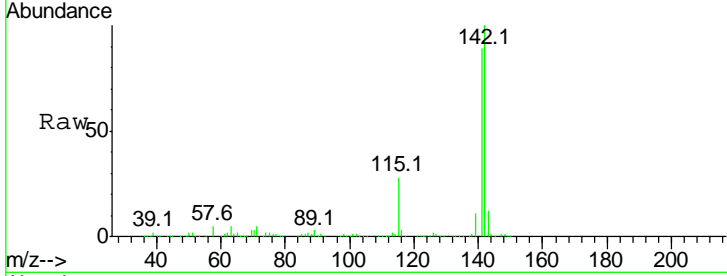

#38  
 Acenaphthene-d10  
 Concen: 20.00 ng  
 RT: 14.65 min Scan# 1968  
 Delta R.T. -0.00 min  
 Lab File: BG026368.D  
 Acq: 21 Mar 2017 21:21

Tgt Ion	Resp	Lower	Upper
164	100		
162	100.0	85.1	127.7
160	44.8	34.7	52.1

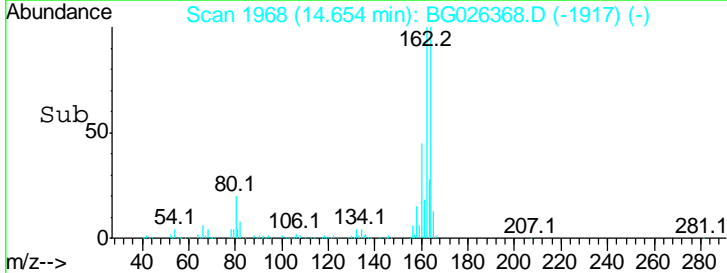
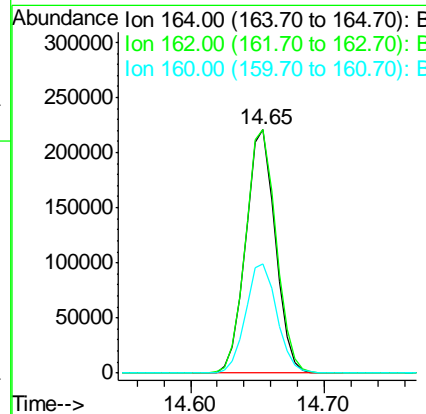
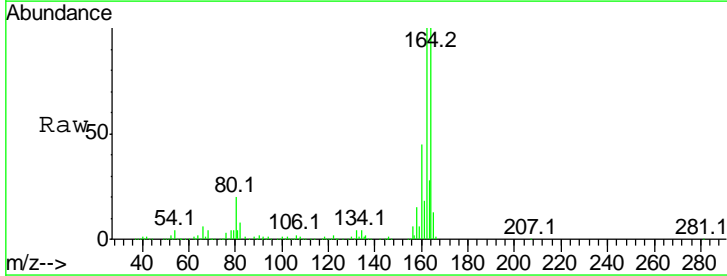

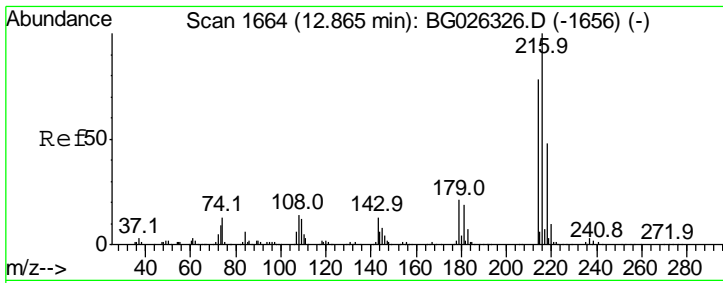

#39  
 1,2,4,5-Tetrachlorobenzene  
 Concen: 41.55 ng  
 RT: 12.86 min Scan# 1663  
 Delta R.T. -0.00 min  
 Lab File: BG026368.D  
 Acq: 21 Mar 2017 21:21

Instrument :  
 BNA\_G  
 ClientSampleId :  
 SSTDCCC040EC

Tgt Ion	Resp	Lower	Upper
216	419939		
216	100		
214	79.0	64.4	96.6
179	20.4	17.4	26.0
108	15.2	15.6	23.4

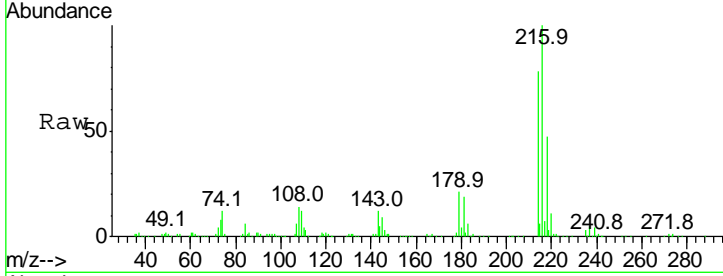

Abundance Ion 216.00 (215.70 to 216.70): E  
 Ion 214.00 (213.70 to 214.70): E  
 Ion 179.00 (178.70 to 179.70): E  
 Ion 108.00 (107.70 to 108.70): E

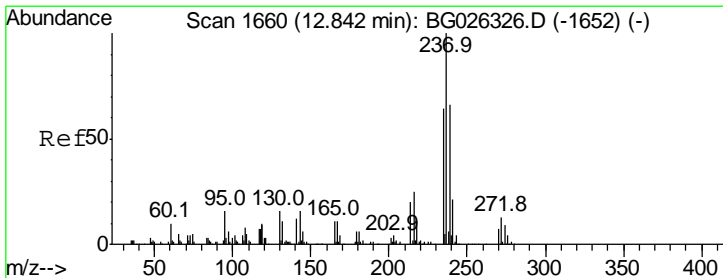
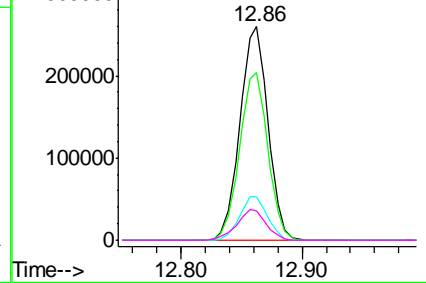
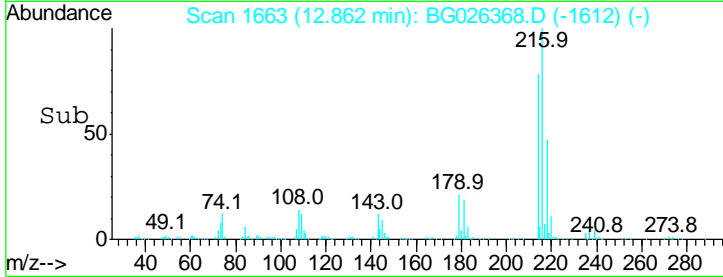

#40  
 Hexachlorocyclopentadiene  
 Concen: 40.14 ng  
 RT: 12.84 min Scan# 1659  
 Delta R.T. -0.00 min  
 Lab File: BG026368.D  
 Acq: 21 Mar 2017 21:21

Tgt Ion	Resp	Lower	Upper
237	213539		
237	100		
235	62.0	39.4	79.4
272	12.3	0.0	32.0

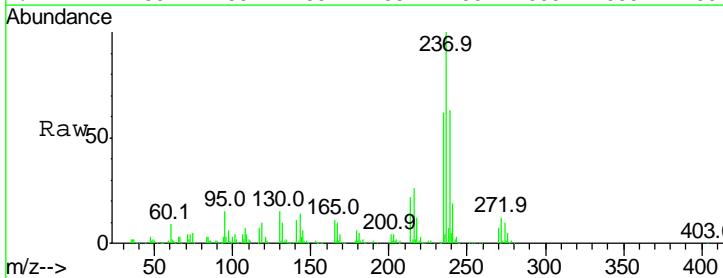

Abundance Ion 236.80 (236.50 to 237.50): E  
 Ion 234.90 (234.60 to 235.60): E  
 Ion 271.75 (271.45 to 272.45): E

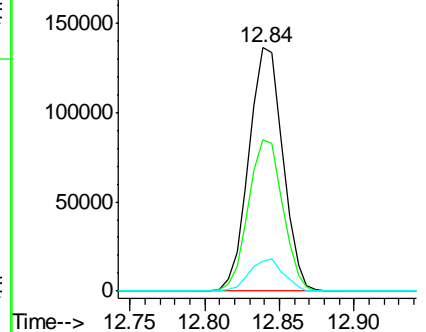
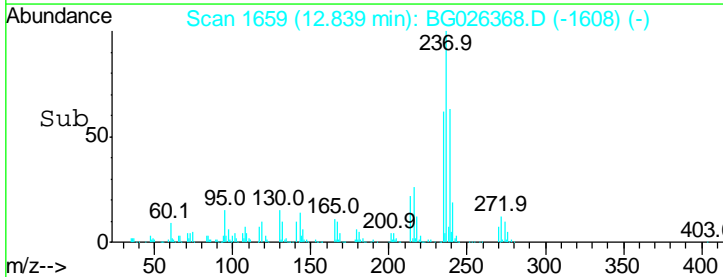

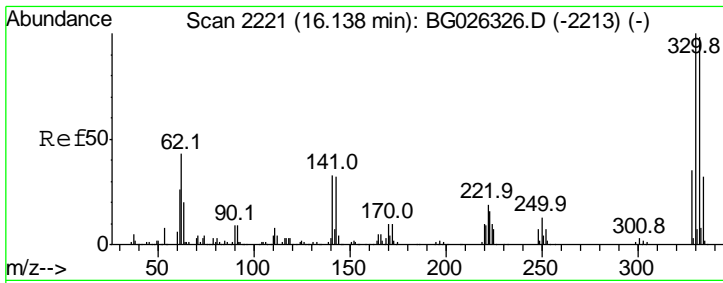

#41  
 2,4,6-Tribromophenol  
 Concen: 86.23 ng  
 RT: 16.14 min Scan# 2220  
 Delta R.T. -0.00 min  
 Lab File: BG026368.D  
 Acq: 21 Mar 2017 21:21

Instrument :  
 BNA\_G  
 ClientSampleId :  
 SSTDCCC040EC

Tgt Ion	Resp	Lower	Upper
330	100		
332	98.1	77.3	115.9
141	32.2	32.1	48.1

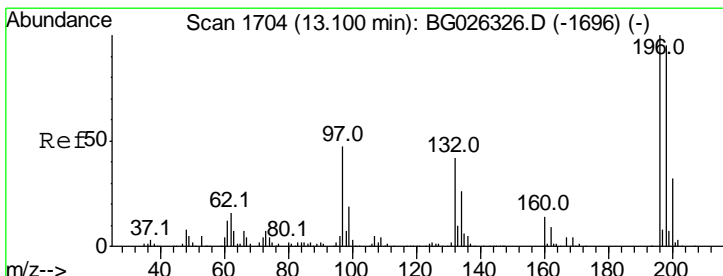
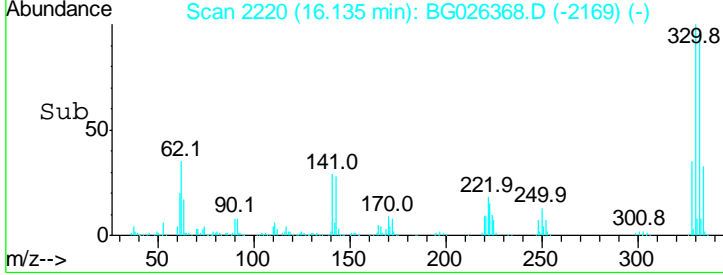
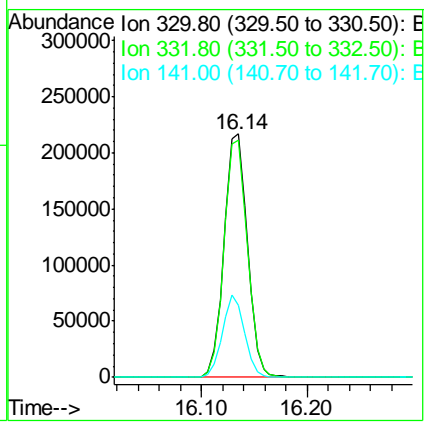
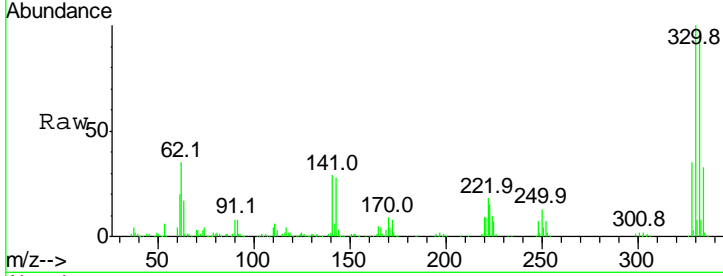

#42  
 2,4,6-Trichlorophenol  
 Concen: 40.67 ng  
 RT: 13.09 min Scan# 1702  
 Delta R.T. -0.01 min  
 Lab File: BG026368.D  
 Acq: 21 Mar 2017 21:21

Tgt Ion	Resp	Lower	Upper
196	100		
198	101.5	81.4	122.2
200	31.7	27.0	40.6

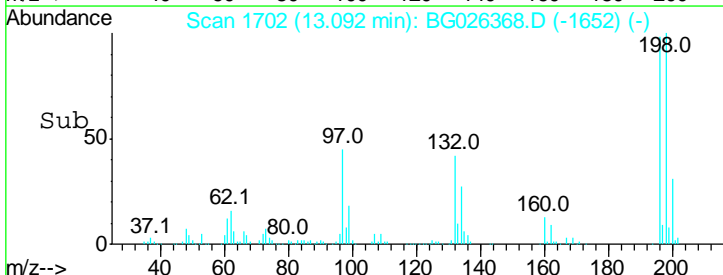
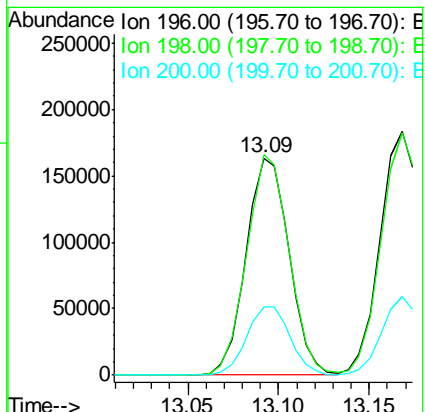
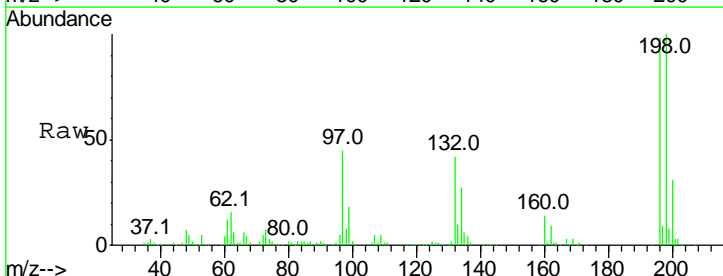



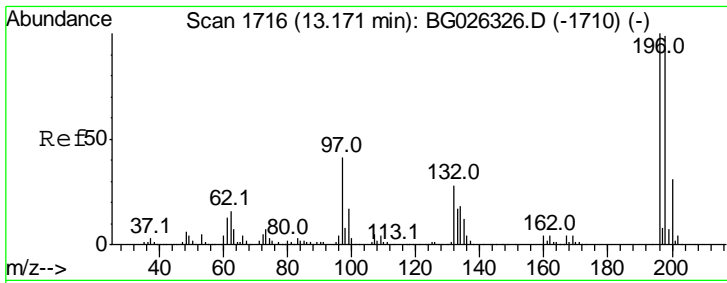

#43  
 2,4,5-Trichlorophenol  
 Concen: 41.84 ng  
 RT: 13.17 min Scan# 1715  
 Delta R.T. -0.00 min  
 Lab File: BG026368.D  
 Acq: 21 Mar 2017 21:21

Instrument :  
 BNA\_G  
 ClientSampled :  
 SSTDCCC040EC

Tgt Ion	Resp	Lower	Upper
196	100		
198	99.7	79.9	119.9
97	38.2	45.4	68.0#
132	27.0	20.7	31.1

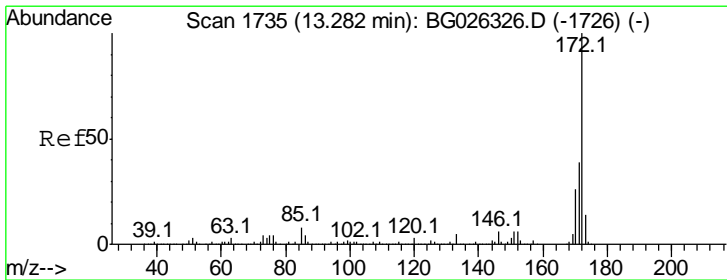
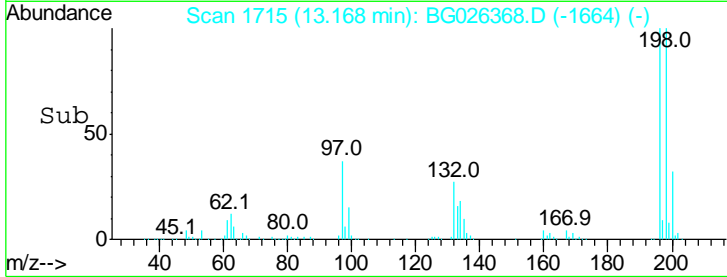
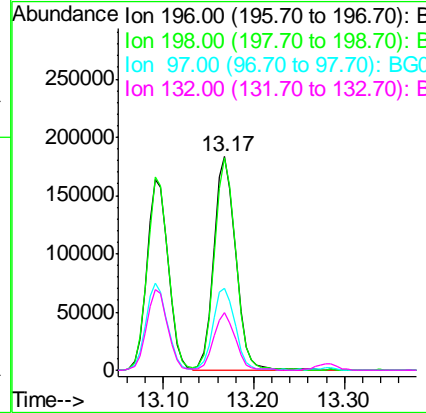
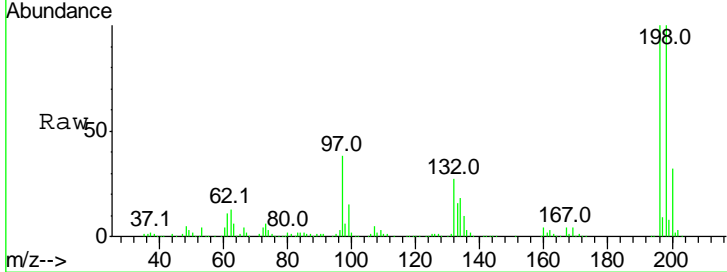

#44  
 2-Fluorobiphenyl  
 Concen: 79.45 ng  
 RT: 13.28 min Scan# 1734  
 Delta R.T. -0.00 min  
 Lab File: BG026368.D  
 Acq: 21 Mar 2017 21:21

Tgt Ion	Resp	Lower	Upper
172	100		
171	39.6	32.2	48.2
170	26.1	21.8	32.6

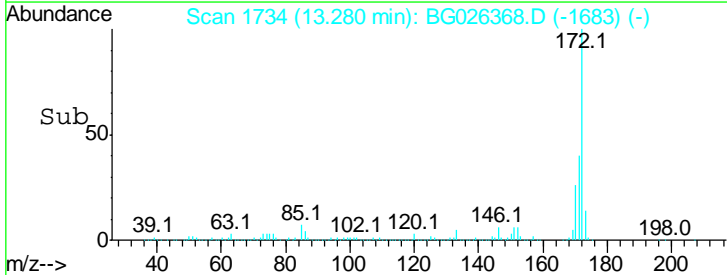
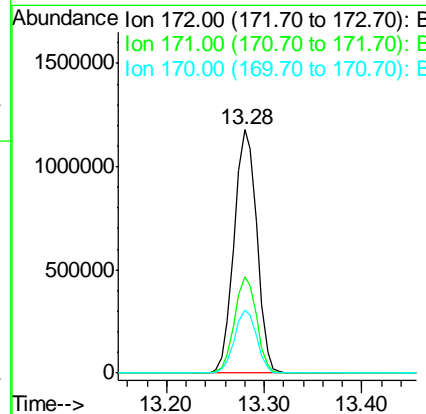
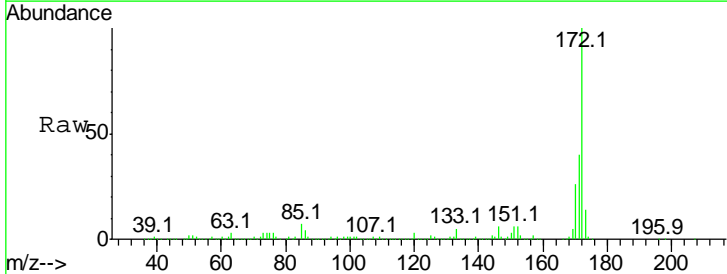

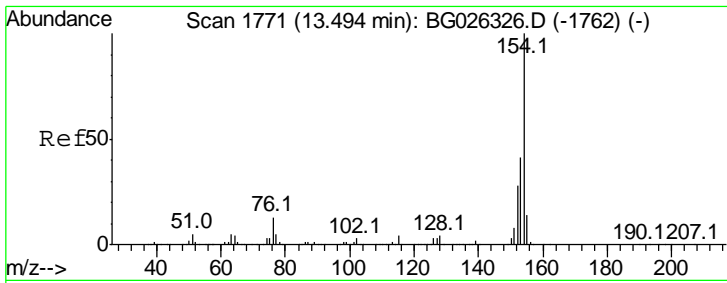

#45  
 1,1'-Biphenyl  
 Concen: 39.41 ng  
 RT: 13.49 min Scan# 1770  
 Delta R.T. -0.00 min  
 Lab File: BG026368.D  
 Acq: 21 Mar 2017 21:21

Instrument :  
 BNA\_G  
 ClientSampleId :  
 SSTDCCC040EC

Tgt Ion	Resp	Lower	Upper
154	100		
153	43.3	23.0	63.0
76	12.1	0.0	33.5

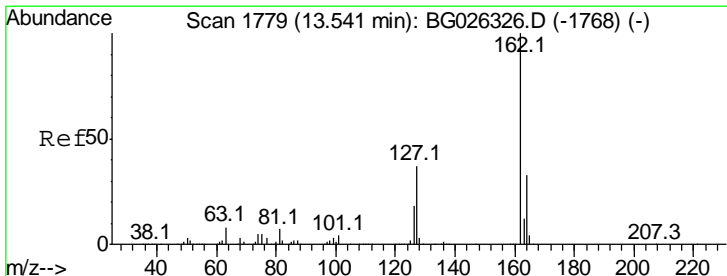
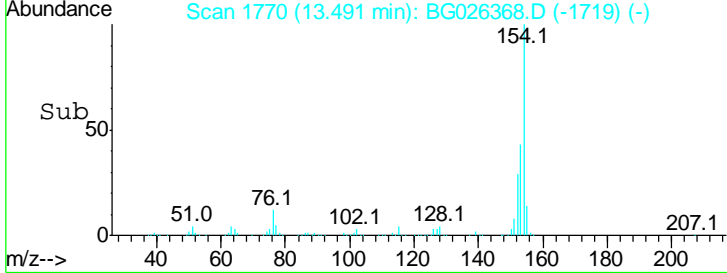
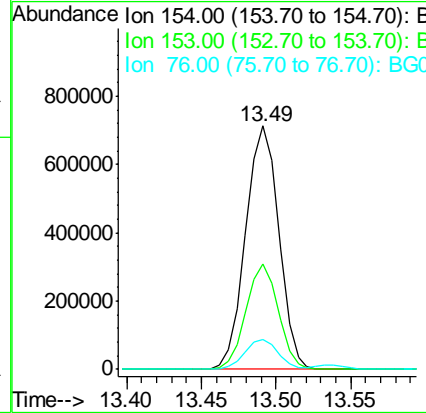
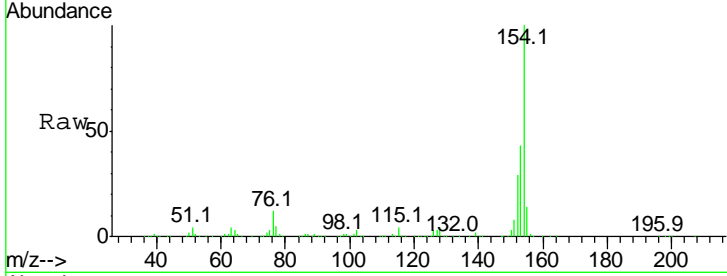

#46  
 2-Chloronaphthalene  
 Concen: 40.28 ng  
 RT: 13.54 min Scan# 1778  
 Delta R.T. -0.00 min  
 Lab File: BG026368.D  
 Acq: 21 Mar 2017 21:21

Tgt Ion	Resp	Lower	Upper
162	100		
127	36.1	32.2	48.4
164	33.5	27.3	40.9

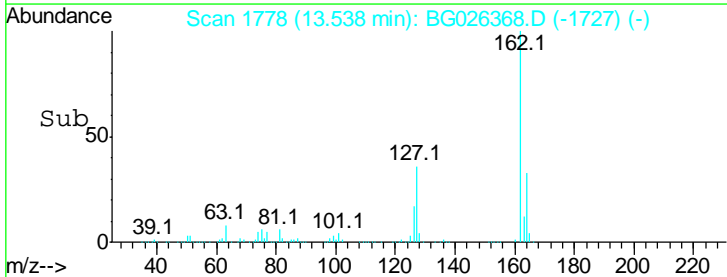
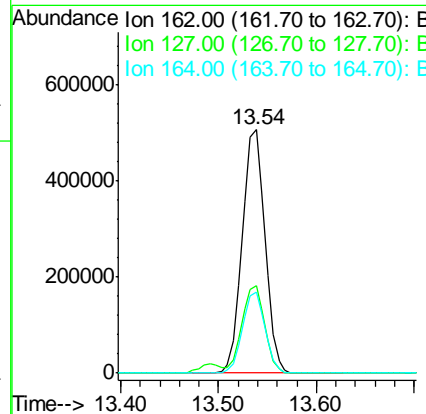
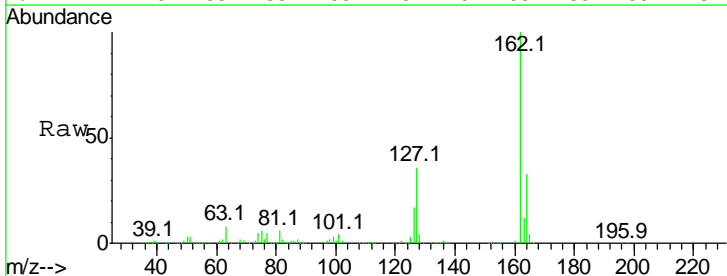

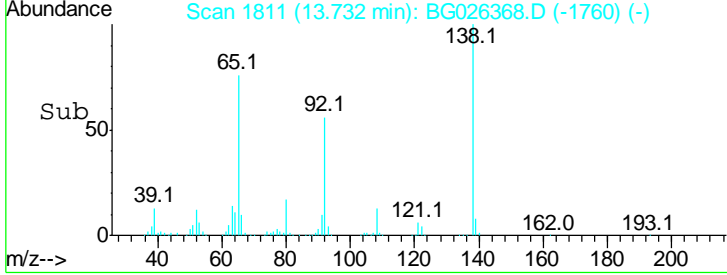
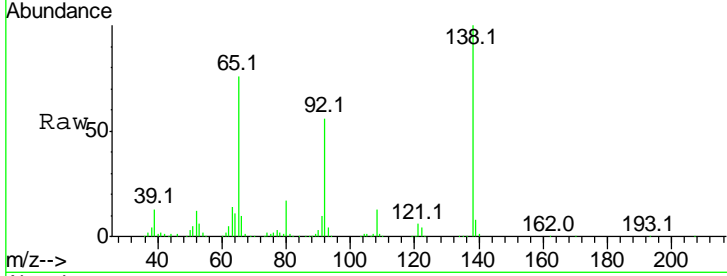
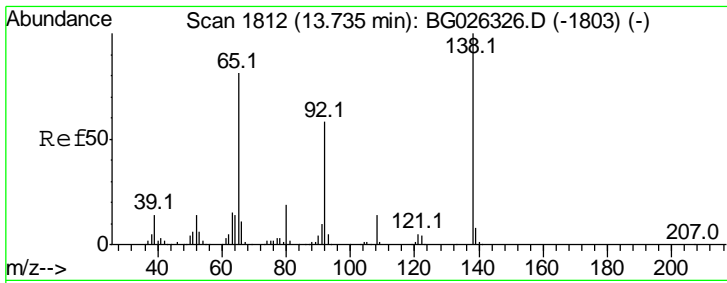

#47  
 2-Nitroaniline  
 Concen: 37.38 ng  
 RT: 13.73 min Scan# 1811  
 Delta R.T. -0.00 min  
 Lab File: BG026368.D  
 Acq: 21 Mar 2017 21:21

Instrument :  
 BNA\_G  
 ClientSampleId :  
 SSTDCCC040EC

Tgt Ion	Resp	Lower	Upper
65	100		
92	74.5	49.0	73.4#
138	132.0	58.6	87.8#

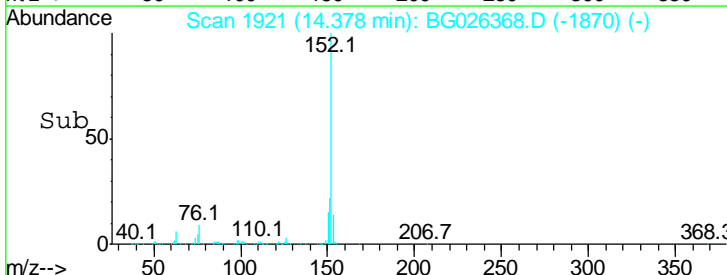
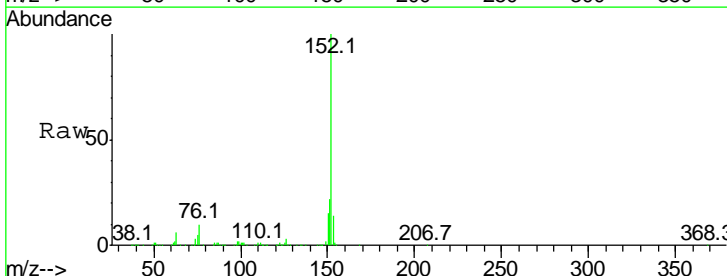
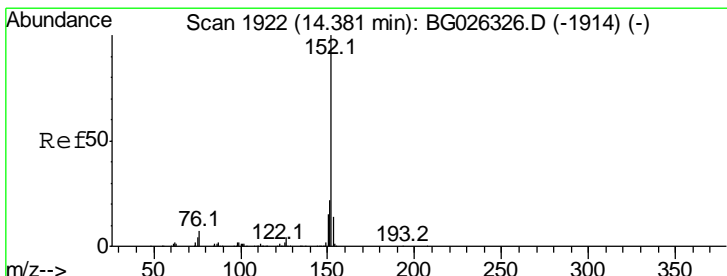
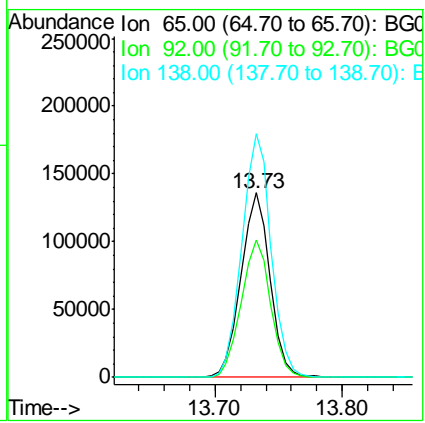

#48  
 Acenaphthylene  
 Concen: 39.93 ng  
 RT: 14.38 min Scan# 1921  
 Delta R.T. -0.00 min  
 Lab File: BG026368.D  
 Acq: 21 Mar 2017 21:21

Tgt Ion	Resp	Lower	Upper
152	100		
151	22.0	18.2	27.2
153	13.8	11.3	16.9

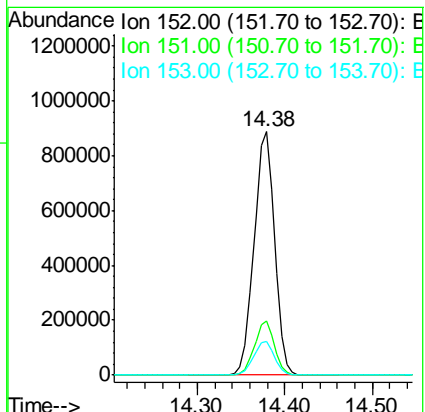

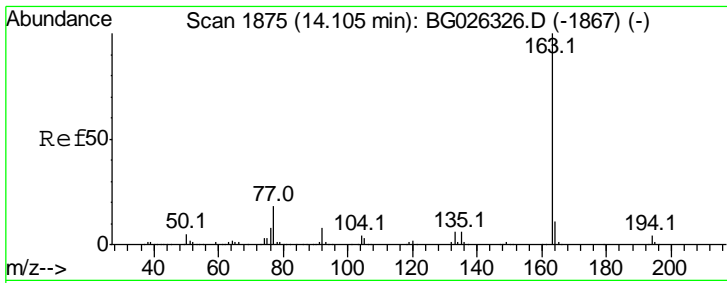

#49  
 Dimethylphthalate  
 Concen: 40.60 ng  
 RT: 14.10 min Scan# 1874  
 Delta R.T. -0.00 min  
 Lab File: BG026368.D  
 Acq: 21 Mar 2017 21:21

Instrument :  
 BNA\_G  
 ClientSampleId :  
 SSTDCCC040EC

Tgt Ion:163 Resp: 1029398

Ion	Ratio	Lower	Upper
163	100		
194	4.7	3.8	5.6
164	10.5	9.3	13.9

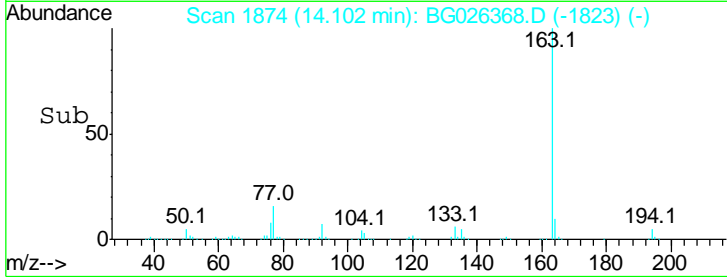
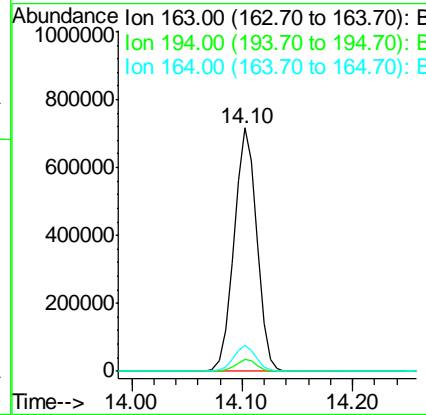
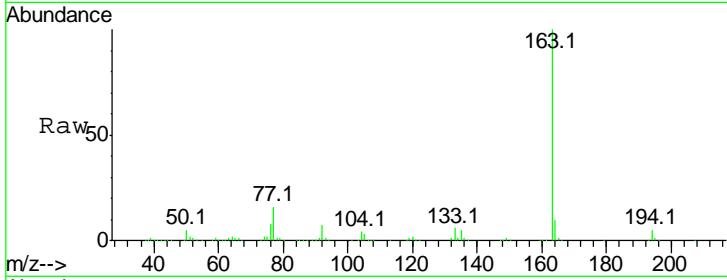

#50  
 2,6-Dinitrotoluene  
 Concen: 43.00 ng  
 RT: 14.22 min Scan# 1894  
 Delta R.T. -0.00 min  
 Lab File: BG026368.D  
 Acq: 21 Mar 2017 21:21

Tgt Ion:165 Resp: 254494

Ion	Ratio	Lower	Upper
165	100		
63	41.6	63.9	95.9#
89	42.2	58.6	88.0#

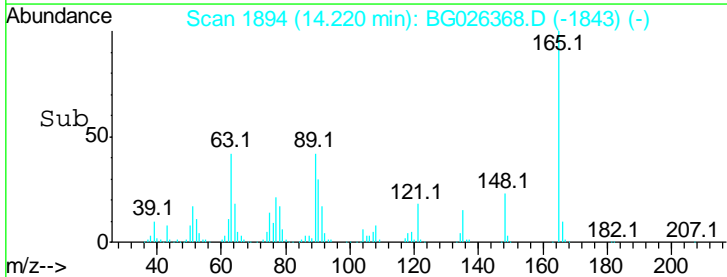
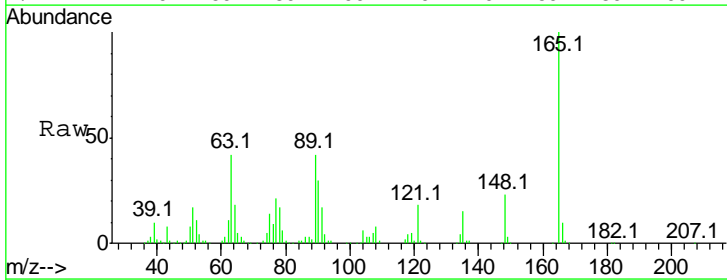
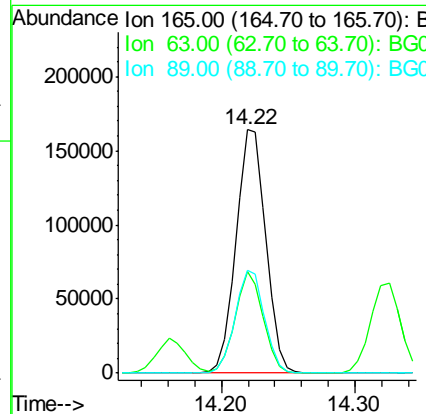
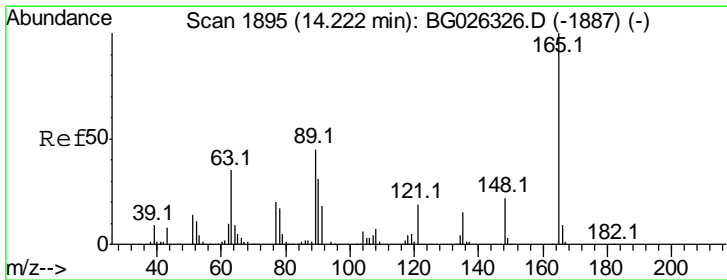

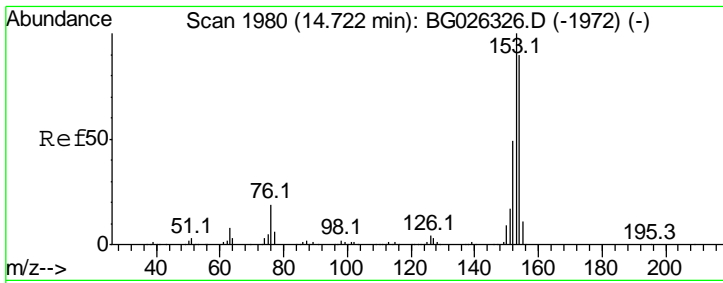

#51  
 Acenaphthene  
 Concen: 40.16 ng  
 RT: 14.72 min Scan# 1979  
 Delta R.T. -0.00 min  
 Lab File: BG026368.D  
 Acq: 21 Mar 2017 21:21

Instrument :  
 BNA\_G  
 ClientSampleId :  
 SSTDCCC040EC

Tgt Ion	Resp	Lower	Upper
154	100		
153	108.9	87.8	131.6
152	52.9	42.2	63.4

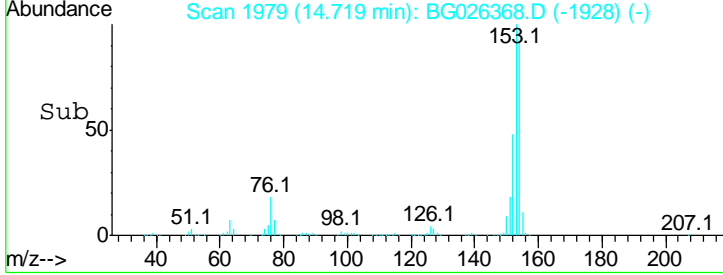
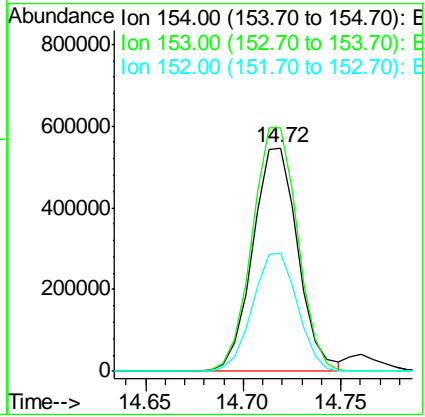
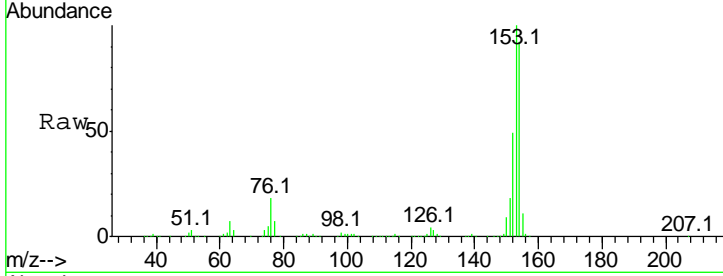

#52  
 3-Nitroaniline  
 Concen: 41.00 ng  
 RT: 14.55 min Scan# 1950  
 Delta R.T. -0.00 min  
 Lab File: BG026368.D  
 Acq: 21 Mar 2017 21:21

Tgt Ion	Resp	Lower	Upper
138	100		
108	8.8	10.9	16.3#
92	98.9	115.3	172.9#

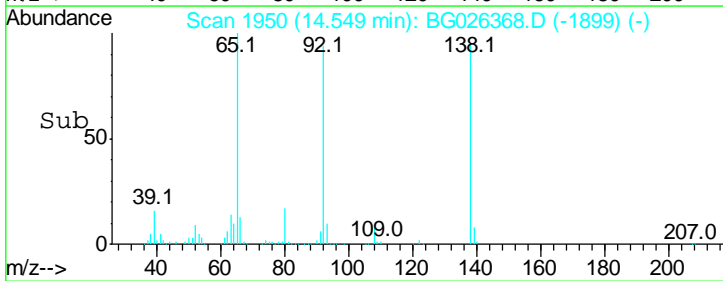
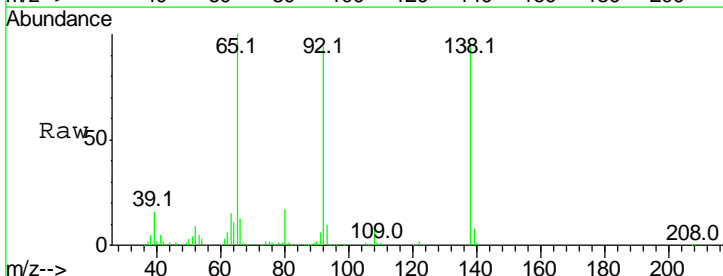
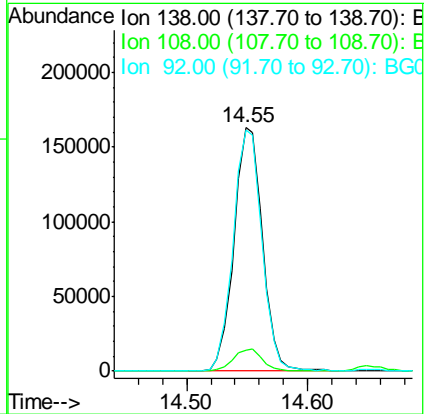
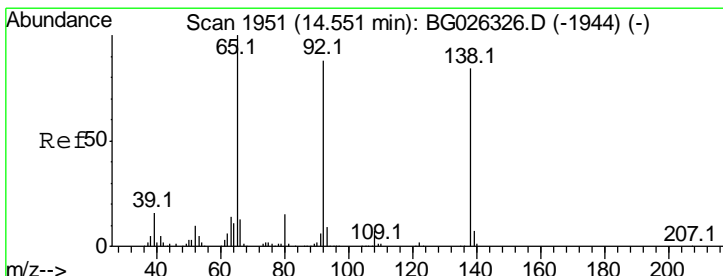

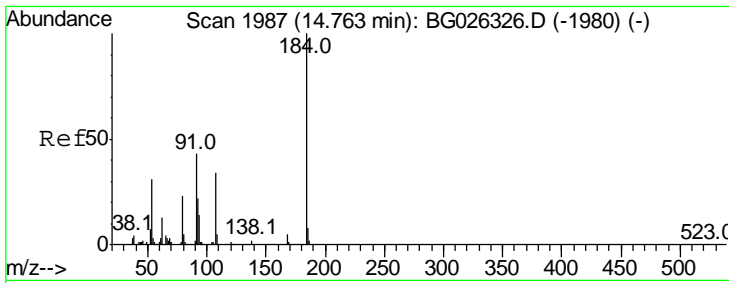

#53  
 2,4-Dinitrophenol  
 Concen: 37.67 ng  
 RT: 14.76 min Scan# 1986  
 Delta R.T. -0.00 min  
 Lab File: BG026368.D  
 Acq: 21 Mar 2017 21:21

Instrument :  
 BNA\_G  
 ClientSampled :  
 SSTDCCC040EC

Tgt Ion	Resp	Lower	Upper
184	100		
63	46.9	52.7	79.1#
154	50.6	57.3	85.9#

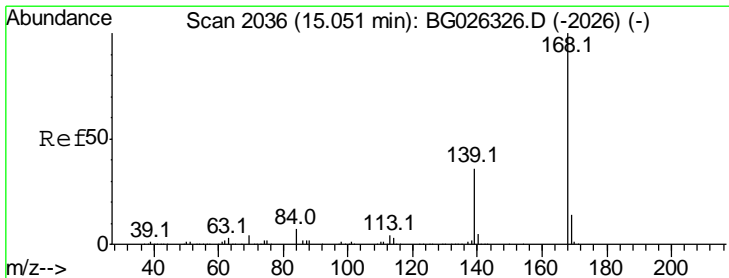
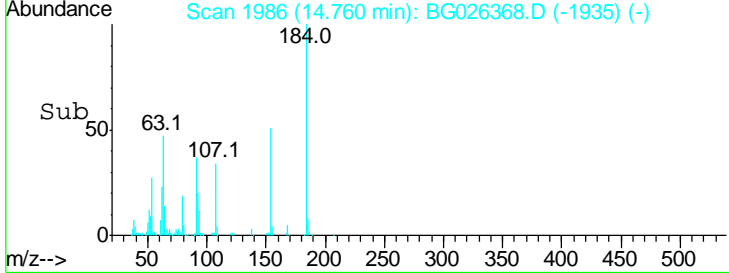
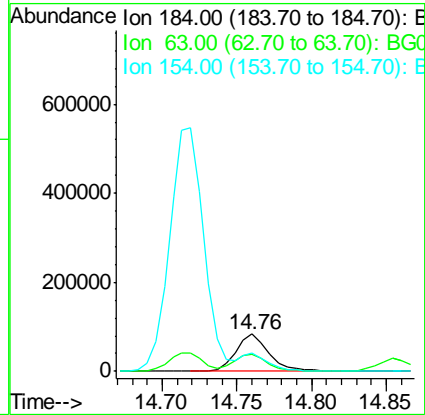
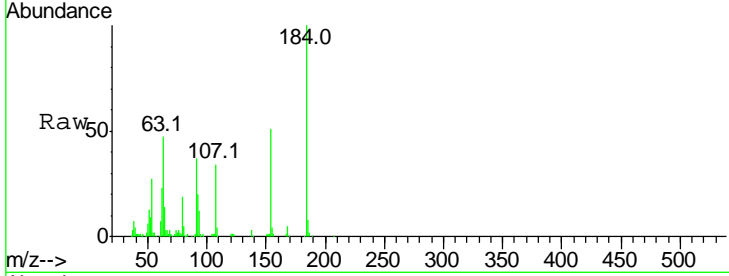

#54  
 Dibenzofuran  
 Concen: 40.42 ng  
 RT: 15.05 min Scan# 2035  
 Delta R.T. -0.00 min  
 Lab File: BG026368.D  
 Acq: 21 Mar 2017 21:21

Tgt Ion	Resp	Lower	Upper
168	100		
139	34.2	35.3	52.9#
169	13.8	11.5	17.3

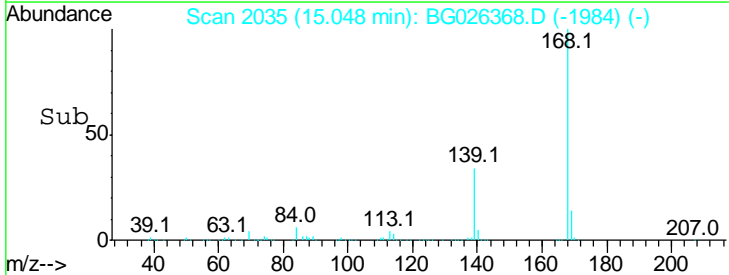
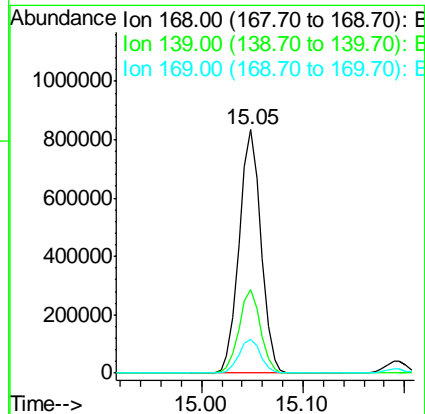
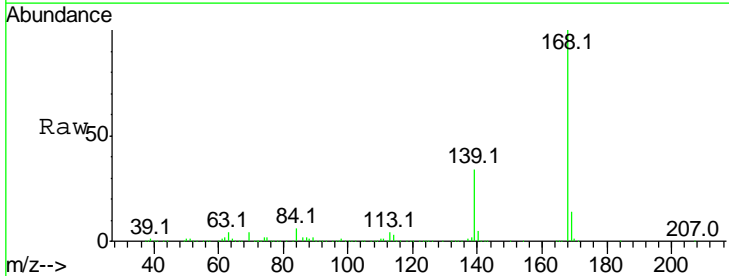

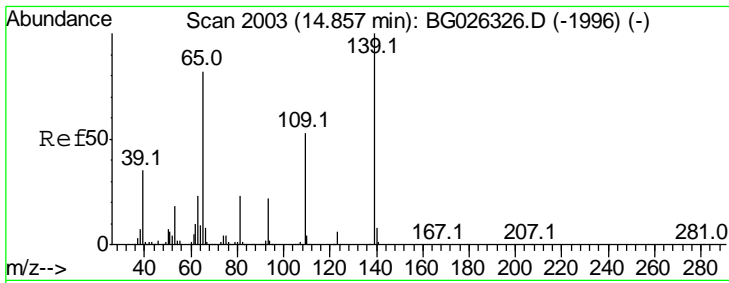

#55  
 4-Nitrophenol  
 Concen: 41.71 ng  
 RT: 14.85 min Scan# 2002  
 Delta R.T. -0.00 min  
 Lab File: BG026368.D  
 Acq: 21 Mar 2017 21:21

Instrument :  
 BNA\_G  
 ClientSampleID :  
 SSTDCCC040EC

Tgt Ion	Resp	Lower	Upper
139	100		
109	51.4	101.2	141.2#
65	73.8	135.3	175.3#

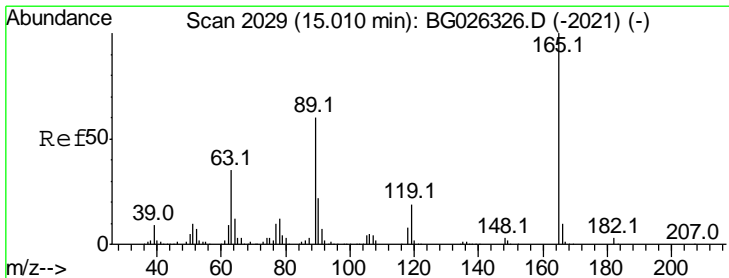
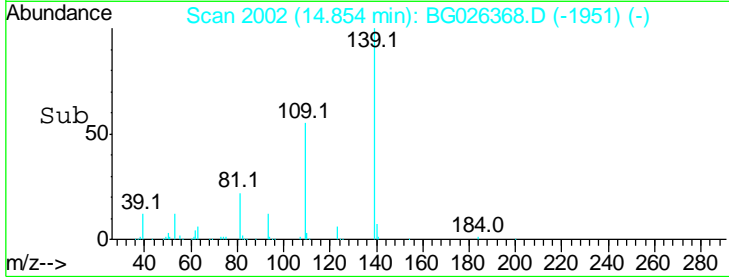
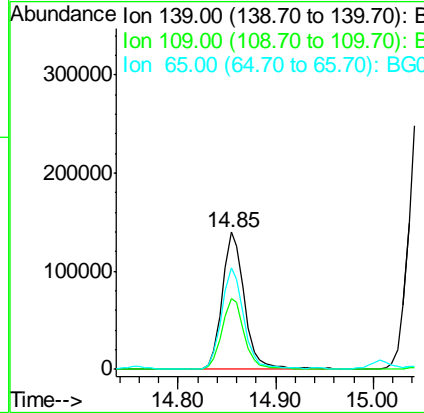
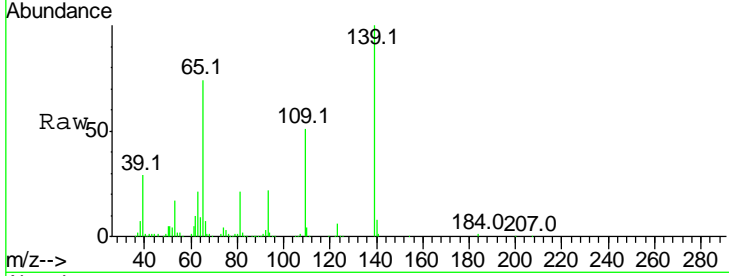

#56  
 2,4-Dinitrotoluene  
 Concen: 41.91 ng  
 RT: 15.01 min Scan# 2028  
 Delta R.T. -0.00 min  
 Lab File: BG026368.D  
 Acq: 21 Mar 2017 21:21

Tgt Ion	Resp	Lower	Upper
165	100		
63	32.2	44.0	66.0#
89	57.0	67.3	100.9#
182	3.0	3.8	5.6#

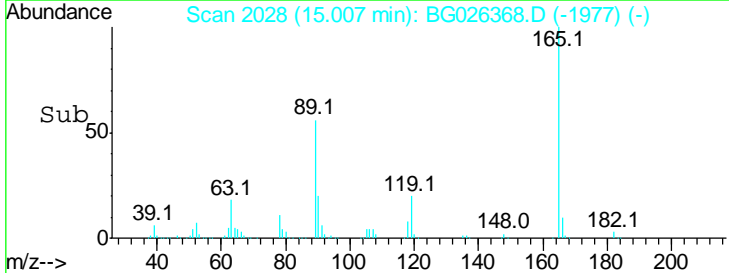
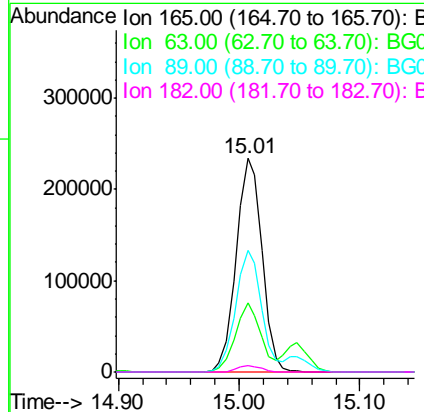
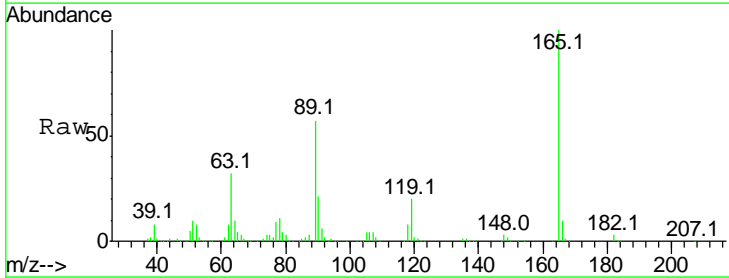

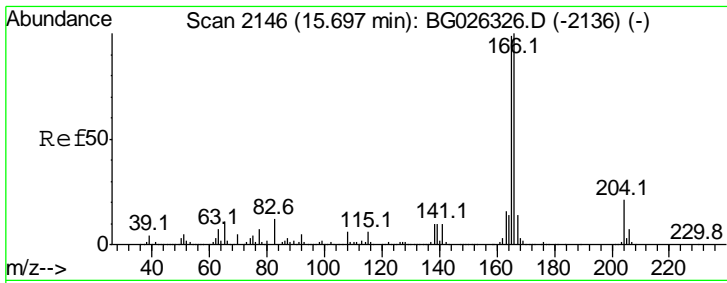

#57  
 Fluorene  
 Concen: 40.76 ng  
 RT: 15.69 min Scan# 2145  
 Delta R.T. -0.00 min  
 Lab File: BG026368.D  
 Acq: 21 Mar 2017 21:21

Instrument :  
 BNA\_G  
 ClientSampleID :  
 SSTDCCC040EC

Tgt Ion:166 Resp: 1114096

Ion	Ratio	Lower	Upper
166	100		
165	97.8	78.6	117.8
167	14.6	11.6	17.4

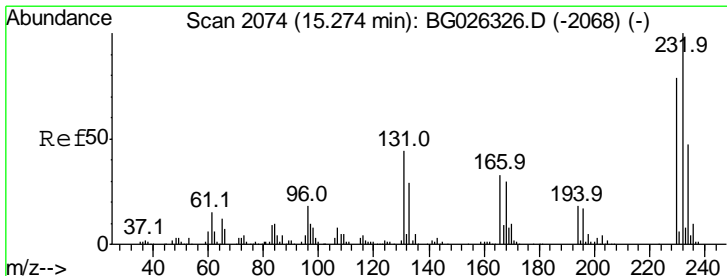
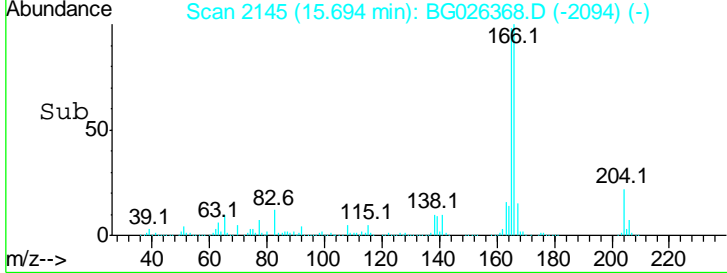
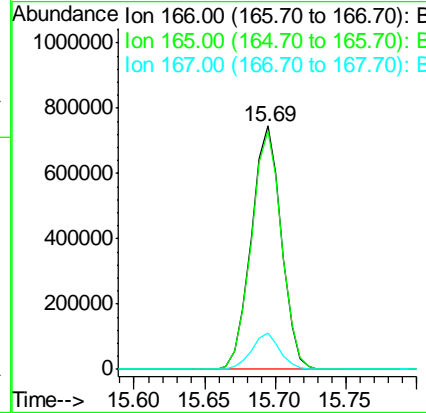
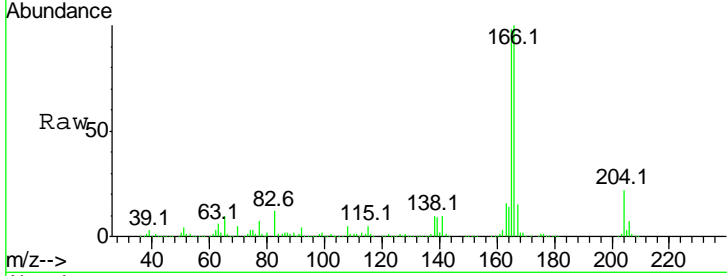

#58  
 2,3,4,6-Tetrachlorophenol  
 Concen: 41.84 ng  
 RT: 15.27 min Scan# 2073  
 Delta R.T. -0.00 min  
 Lab File: BG026368.D  
 Acq: 21 Mar 2017 21:21

Tgt Ion:232 Resp: 266909

Ion	Ratio	Lower	Upper
232	100		
131	39.5	34.9	52.3
130	2.0	2.3	3.5#
166	30.2	24.2	36.4

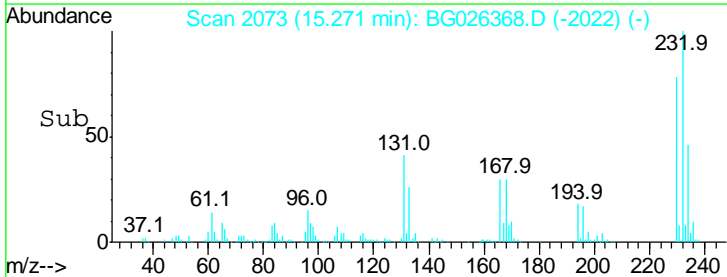
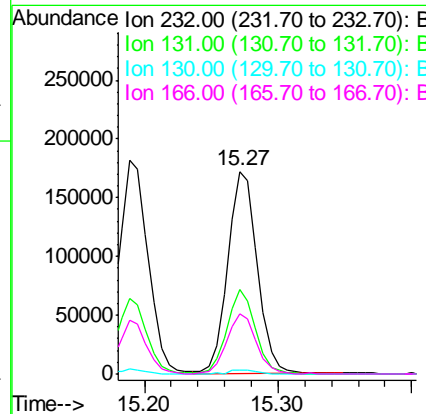
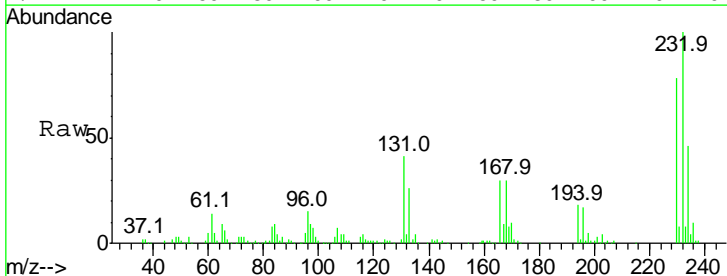



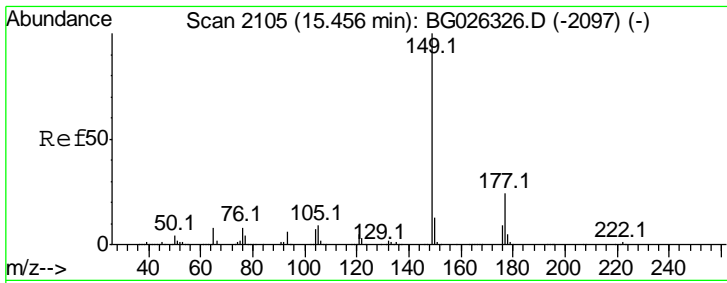

#59  
 Diethylphthalate  
 Concen: 39.98 ng  
 RT: 15.45 min Scan# 2104  
 Delta R.T. -0.00 min  
 Lab File: BG026368.D  
 Acq: 21 Mar 2017 21:21

Instrument :  
 BNA\_G  
 ClientSampleId :  
 SSTDCCC040EC

Tgt Ion	Resp	Lower	Upper
149	100		
177	24.4	20.1	30.1
150	13.4	10.2	15.2

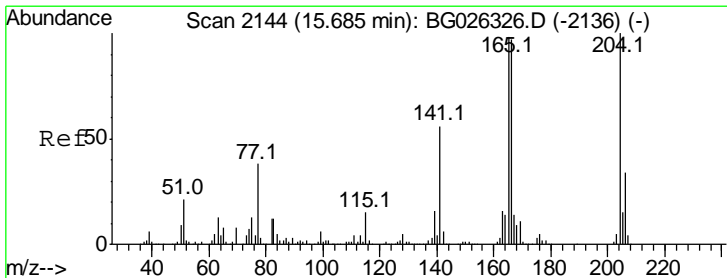
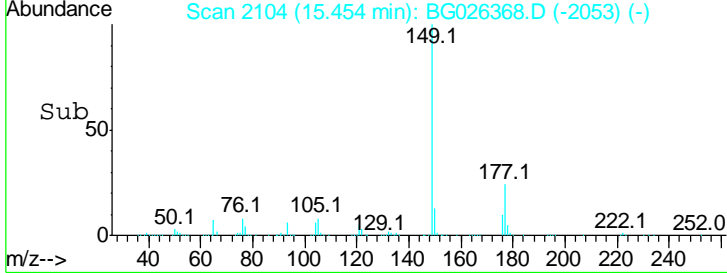
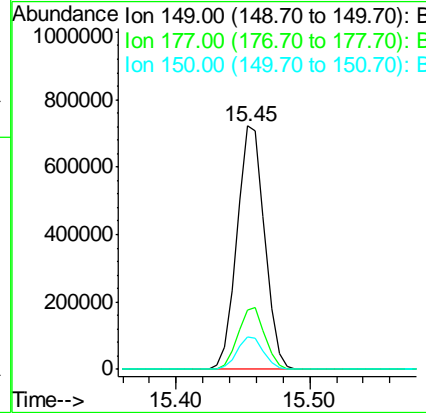
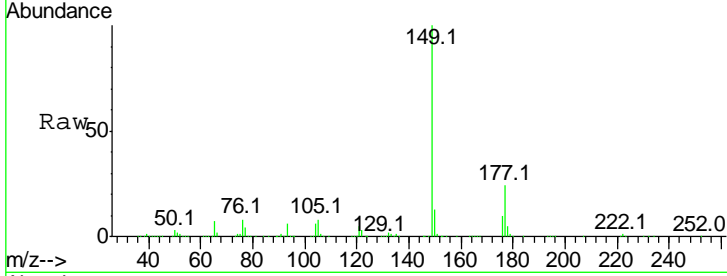

#60  
 4-Chlorophenyl-phenylether  
 Concen: 41.60 ng  
 RT: 15.68 min Scan# 2143  
 Delta R.T. -0.00 min  
 Lab File: BG026368.D  
 Acq: 21 Mar 2017 21:21

Tgt Ion	Resp	Lower	Upper
204	100		
206	32.9	30.1	45.1
141	51.7	50.6	76.0

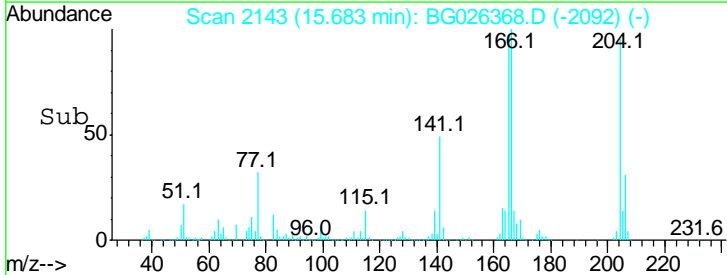
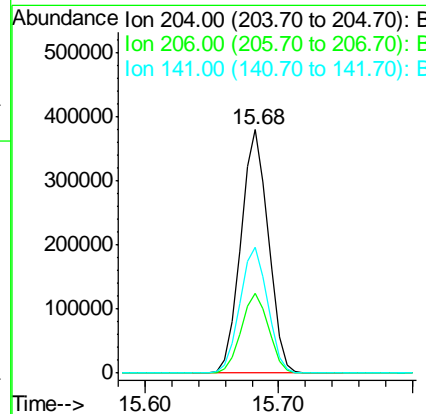
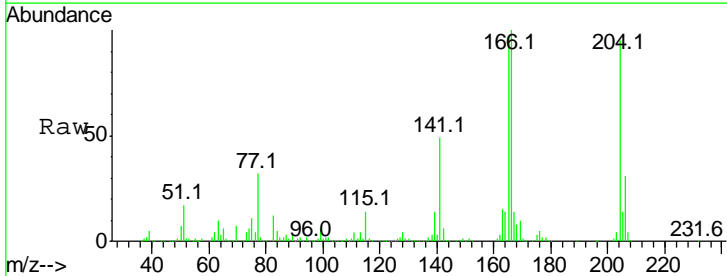

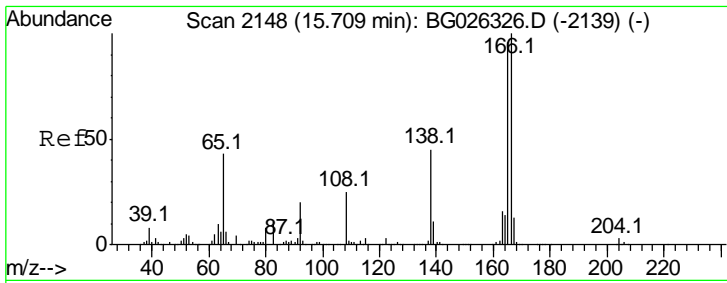

#61  
 4-Nitroaniline  
 Concen: 41.58 ng  
 RT: 15.71 min Scan# 2147  
 Delta R.T. -0.00 min  
 Lab File: BG026368.D  
 Acq: 21 Mar 2017 21:21

Instrument :  
 BNA\_G  
 ClientSampled :  
 SSTDCCC040EC

Tgt Ion	Resp	Lower	Upper
138	100		
92	43.2	44.2	84.2#
108	53.6	104.8	144.8#

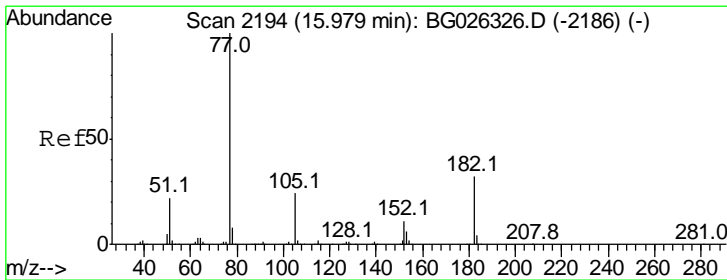
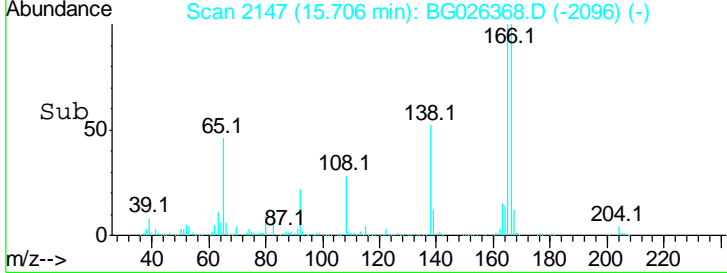
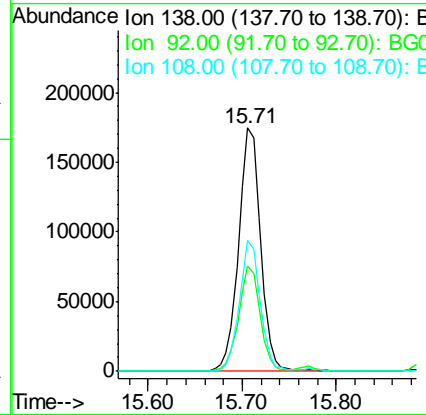
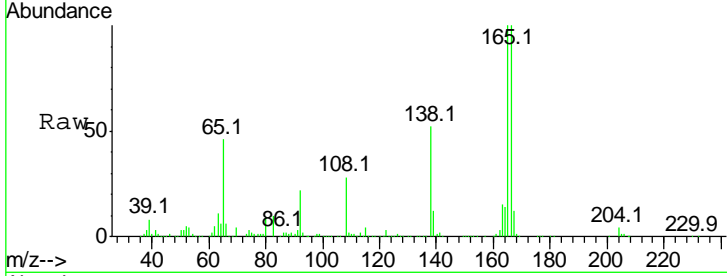

#62  
 Azobenzene  
 Concen: 37.69 ng  
 RT: 15.97 min Scan# 2192  
 Delta R.T. -0.01 min  
 Lab File: BG026368.D  
 Acq: 21 Mar 2017 21:21

Tgt Ion	Resp	Lower	Upper
77	100		
182	32.5	4.7	44.7
105	24.7	0.0	36.3
51	21.5	16.4	56.4

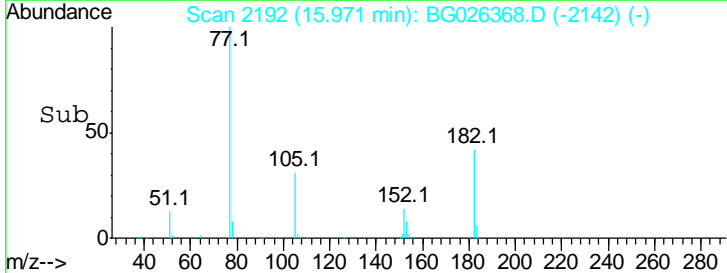
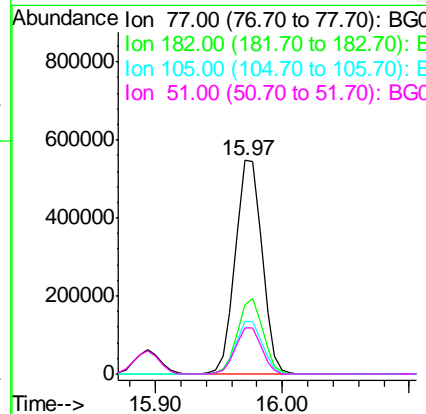
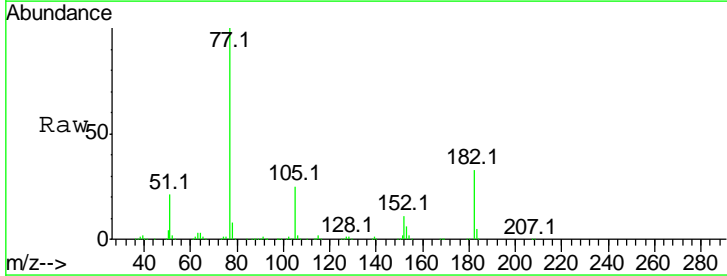

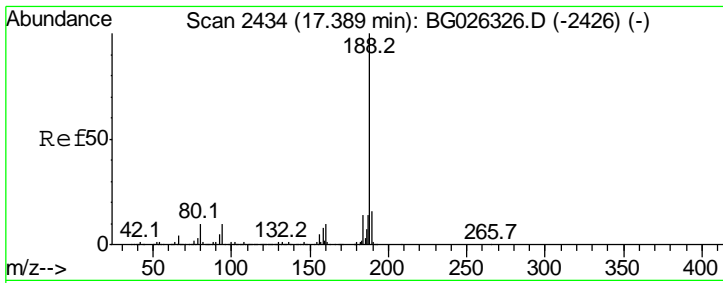

#63  
 Phenanthrene-d10  
 Concen: 20.00 ng  
 RT: 17.39 min Scan# 2433  
 Delta R.T. -0.00 min  
 Lab File: BG026368.D  
 Acq: 21 Mar 2017 21:21

Instrument :  
 BNA\_G  
 ClientSampled :  
 SSTDCCC040EC

Tgt Ion	Resp	Lower	Upper
188	100		
94	8.8	5.8	8.8#
80	9.0	7.5	11.3

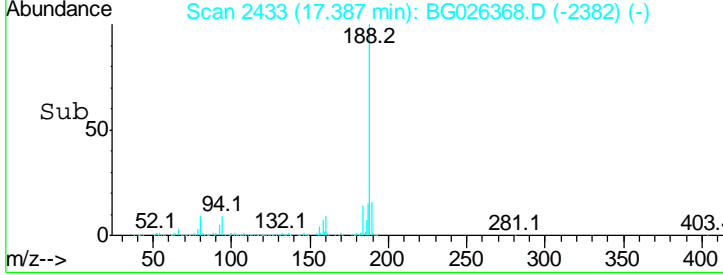
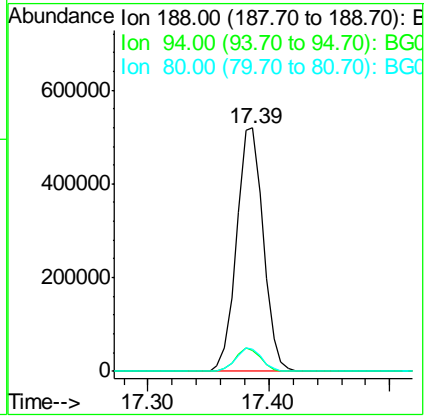
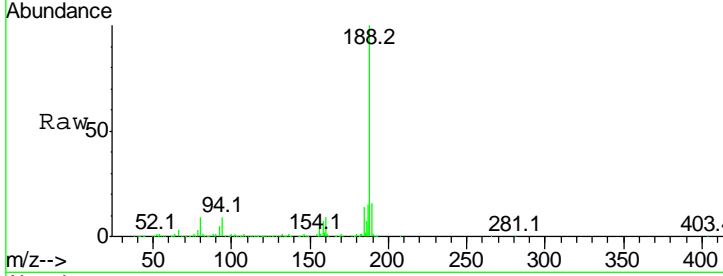

#64  
 4,6-Dinitro-2-methylphenol  
 Concen: 42.90 ng  
 RT: 15.77 min Scan# 2158  
 Delta R.T. -0.00 min  
 Lab File: BG026368.D  
 Acq: 21 Mar 2017 21:21

Tgt Ion	Resp	Lower	Upper
198	100		
51	27.2	22.6	62.6
105	35.8	14.4	54.4

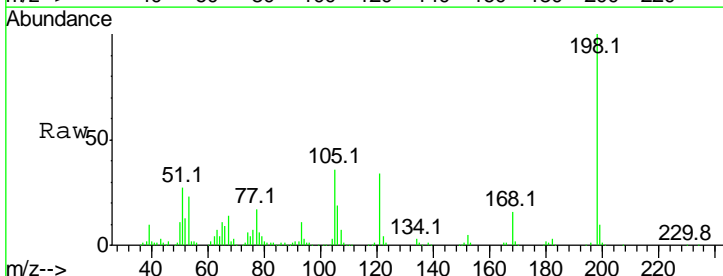
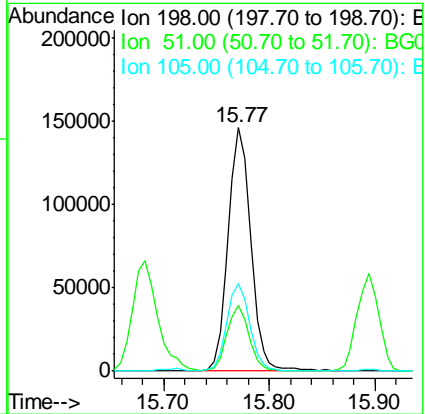
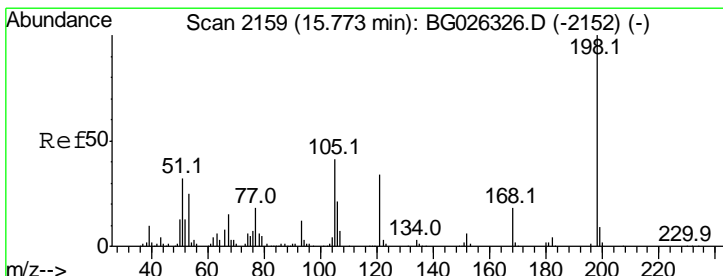

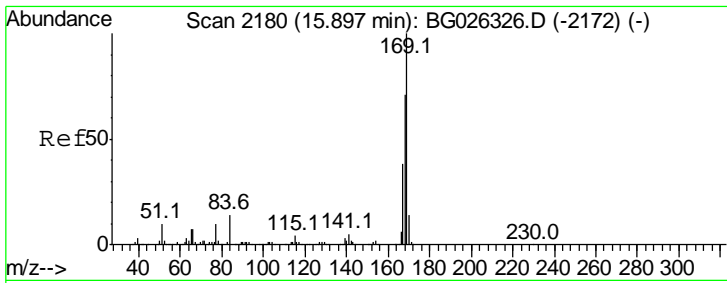

#65  
 n-Nitrosodiphenylamine  
 Concen: 40.64 ng  
 RT: 15.89 min Scan# 2179  
 Delta R.T. -0.00 min  
 Lab File: BG026368.D  
 Acq: 21 Mar 2017 21:21

Instrument :  
 BNA\_G  
 ClientSampleID :  
 SSTDCCC040EC

Tgt Ion	Resp	Lower	Upper
169	100		
168	69.1	55.7	83.5
167	38.0	29.8	44.6

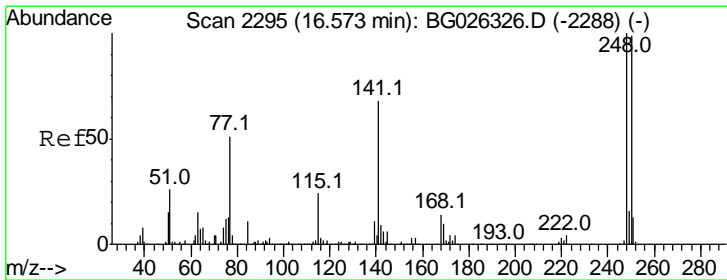
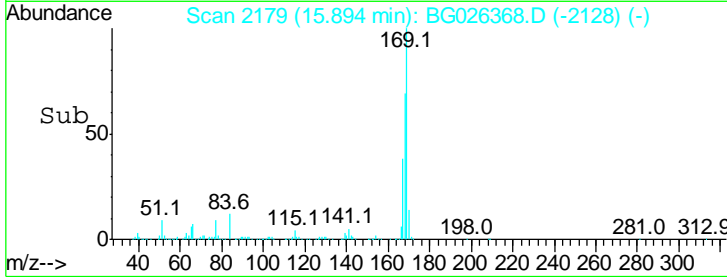
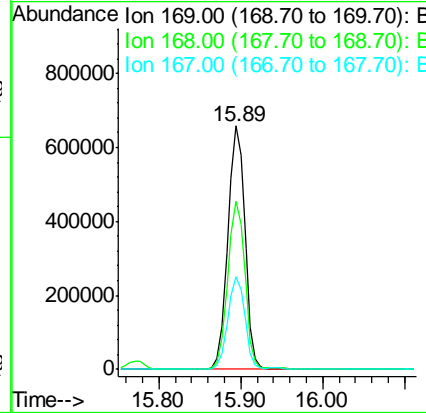
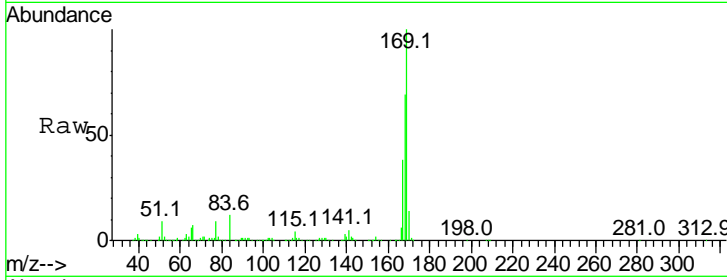

#66  
 4-Bromophenyl-phenylether  
 Concen: 42.47 ng  
 RT: 16.57 min Scan# 2294  
 Delta R.T. -0.00 min  
 Lab File: BG026368.D  
 Acq: 21 Mar 2017 21:21

Tgt Ion	Resp	Lower	Upper
248	100		
250	96.9	75.0	112.6
141	65.2	55.2	82.8

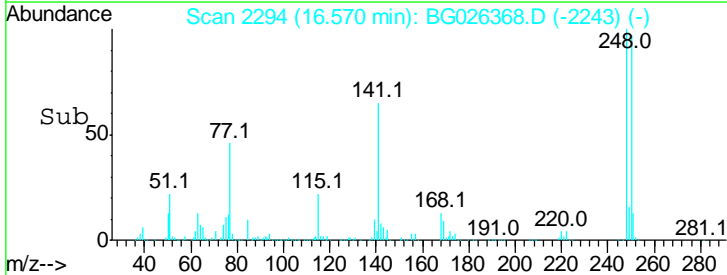
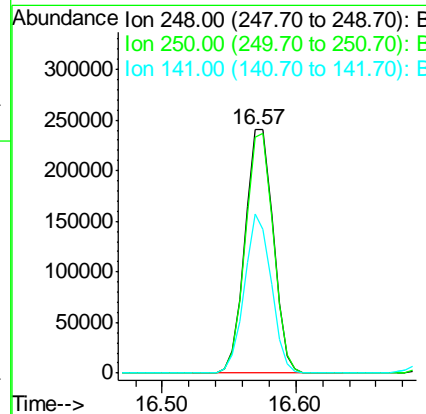
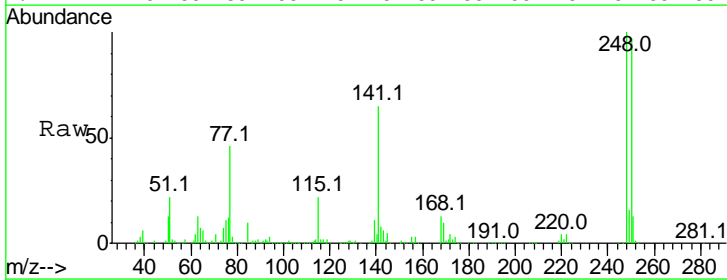

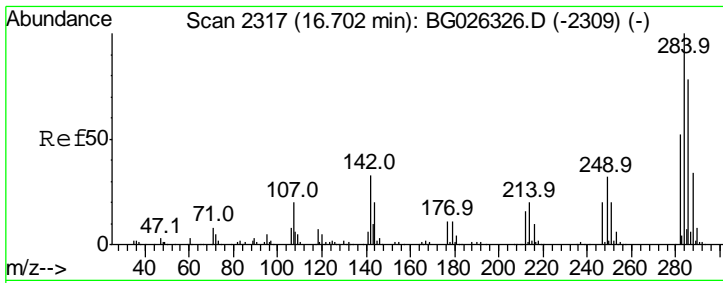

#67  
 Hexachlorobenzene  
 Concen: 41.94 ng  
 RT: 16.70 min Scan# 2316  
 Delta R.T. -0.00 min  
 Lab File: BG026368.D  
 Acq: 21 Mar 2017 21:21

Instrument :  
 BNA\_G  
 ClientSampleId :  
 SSTDCCC040EC

Tgt Ion	Resp	Lower	Upper
284	100		
142	30.9	29.9	44.9
249	32.0	29.2	43.8

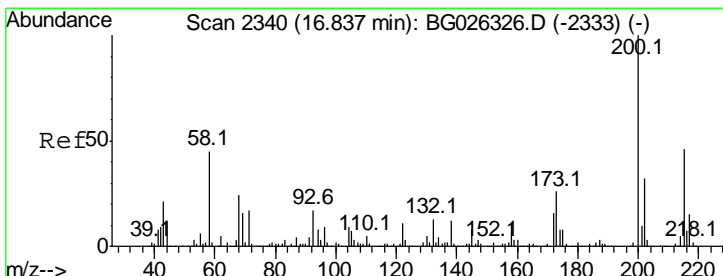
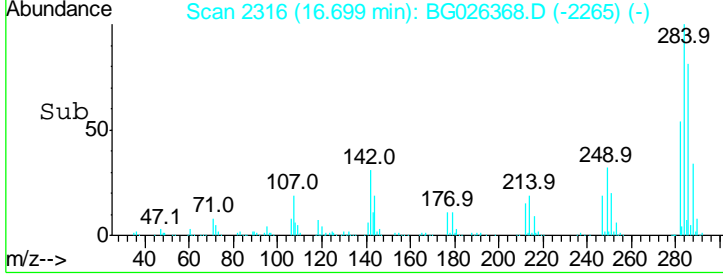
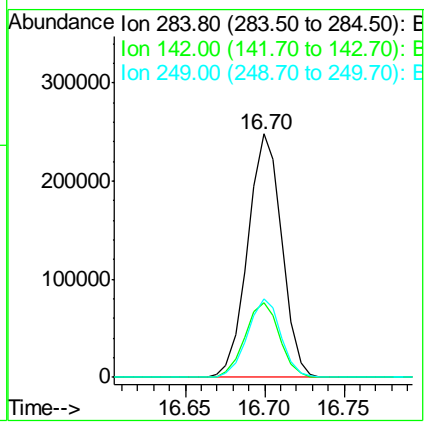
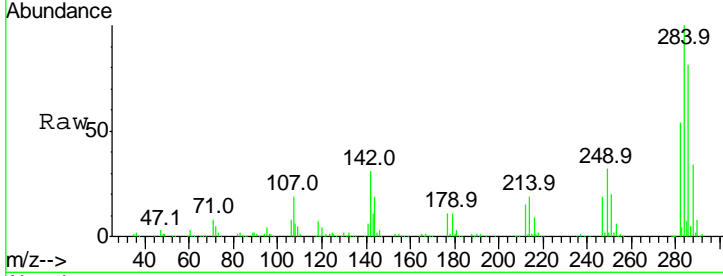

#68  
 Atrazine  
 Concen: 40.94 ng  
 RT: 16.83 min Scan# 2339  
 Delta R.T. -0.00 min  
 Lab File: BG026368.D  
 Acq: 21 Mar 2017 21:21

Tgt Ion	Resp	Lower	Upper
200	100		
173	26.7	3.0	43.0
215	50.0	28.4	68.4

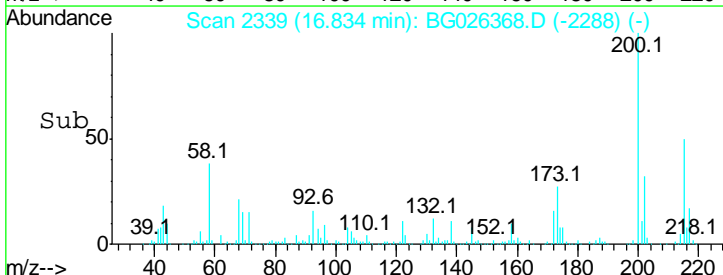
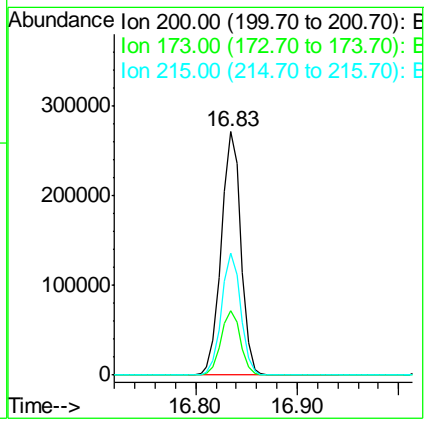
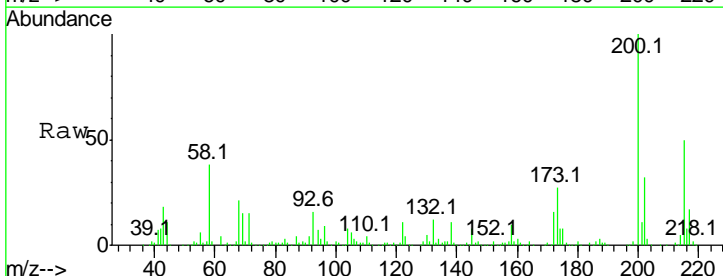

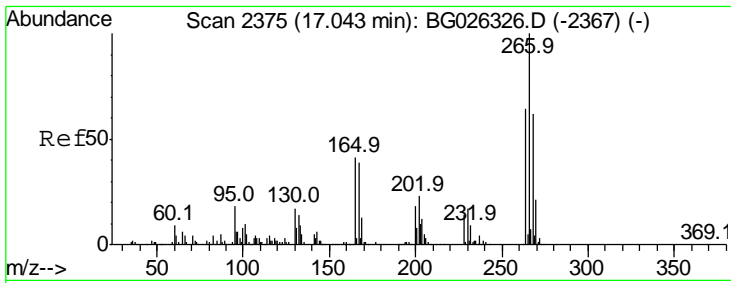

#69  
 Pentachlorophenol  
 Concen: 41.07 ng  
 RT: 17.03 min Scan# 2373  
 Delta R.T. -0.01 min  
 Lab File: BG026368.D  
 Acq: 21 Mar 2017 21:21

Instrument :  
 BNA\_G  
 ClientSampleID :  
 SSTDCCC040EC

Tgt Ion	Resp	Lower	Upper
266	100		
268	62.5	48.6	72.8
264	63.2	50.1	75.1

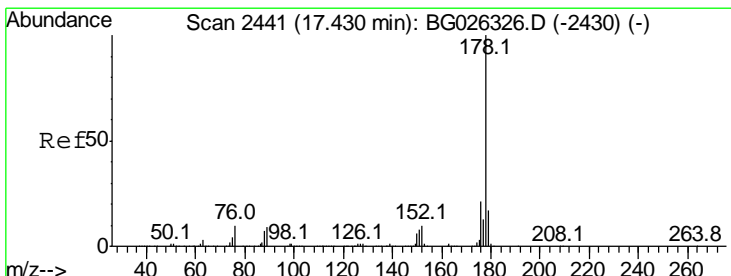
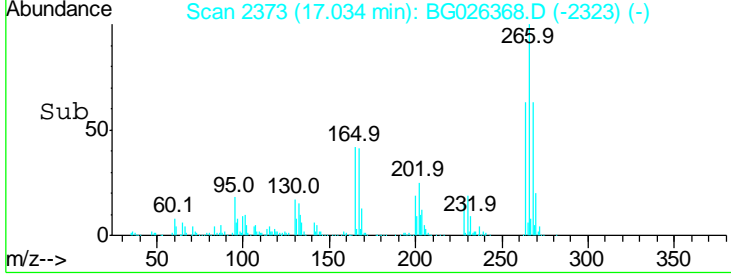
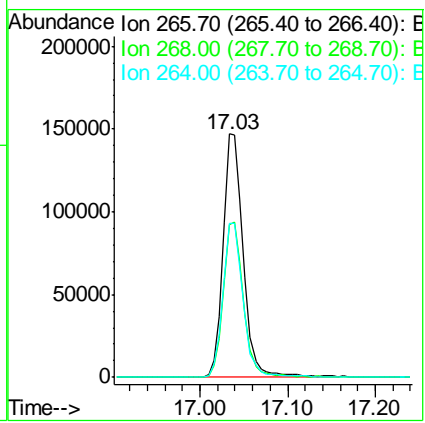
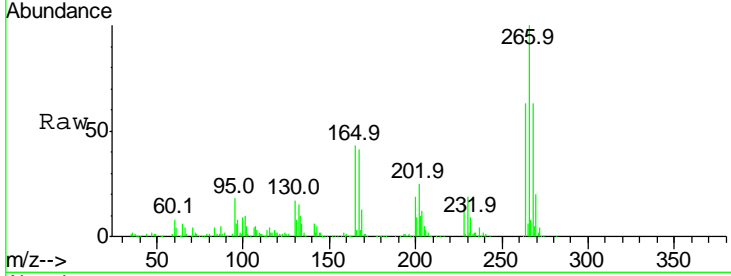

#70  
 Phenanthrene  
 Concen: 39.62 ng  
 RT: 17.43 min Scan# 2440  
 Delta R.T. -0.00 min  
 Lab File: BG026368.D  
 Acq: 21 Mar 2017 21:21

Tgt Ion	Resp	Lower	Upper
178	100		
176	21.0	17.7	26.5
179	17.2	15.0	22.6

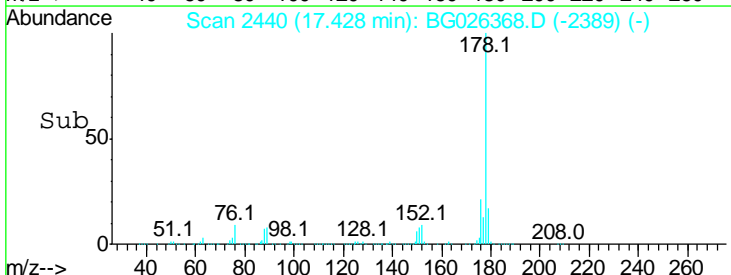
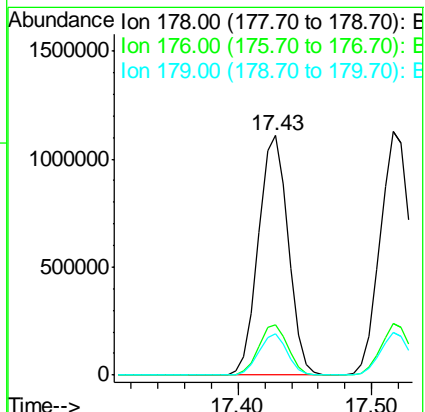
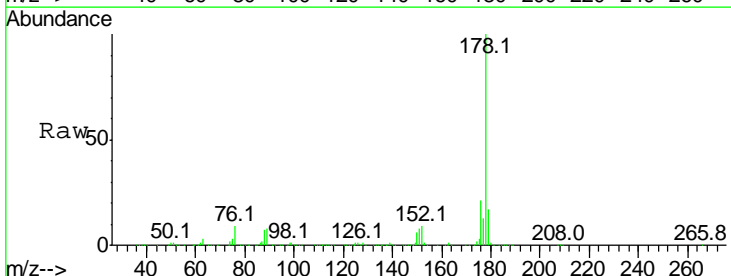

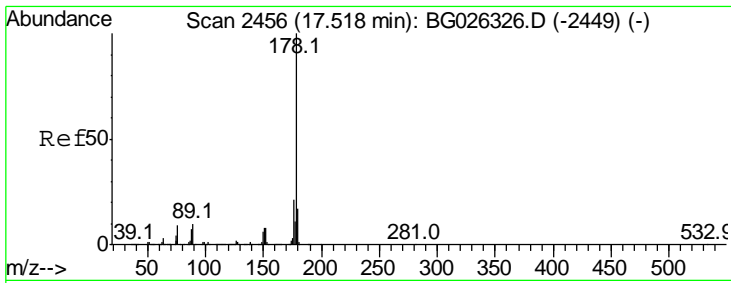

#71  
 Anthracene  
 Concen: 40.15 ng  
 RT: 17.52 min Scan# 2455  
 Delta R.T. -0.00 min  
 Lab File: BG026368.D  
 Acq: 21 Mar 2017 21:21

Instrument : BNA\_G  
 ClientSampleId : SSTDCCC040EC

Tgt Ion	Resp	Lower	Upper
178	100		
176	21.0	16.4	24.6
179	17.4	13.8	20.8

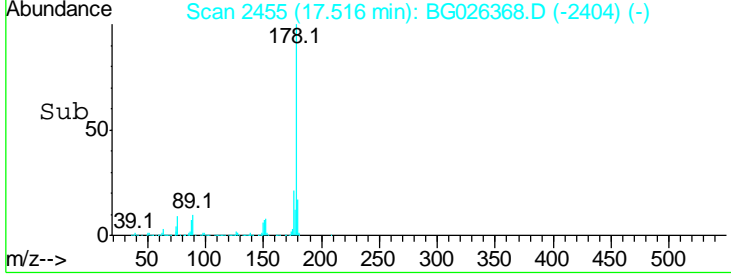
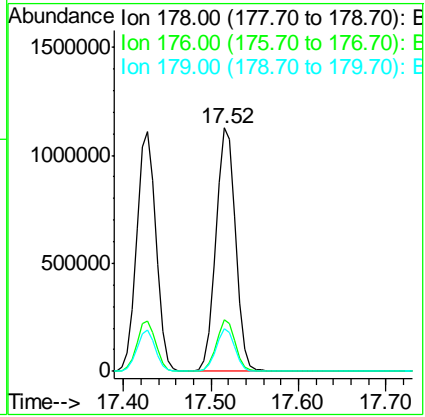
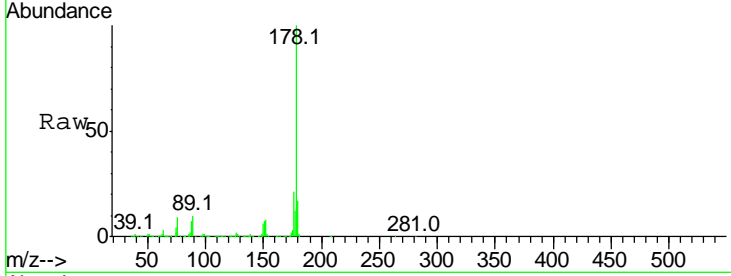

#72  
 Carbazole  
 Concen: 39.69 ng  
 RT: 17.78 min Scan# 2500  
 Delta R.T. -0.00 min  
 Lab File: BG026368.D  
 Acq: 21 Mar 2017 21:21

Tgt Ion	Resp	Lower	Upper
167	100		
166	24.0	20.2	30.2
139	13.0	12.8	19.2

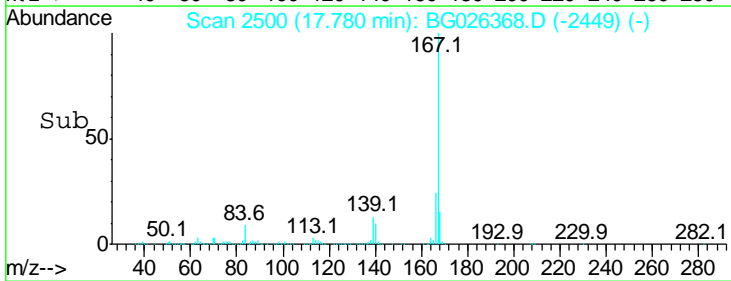
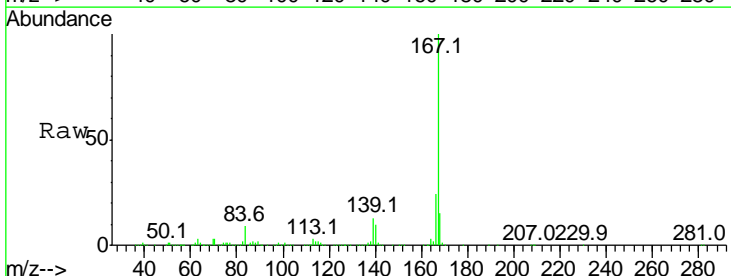
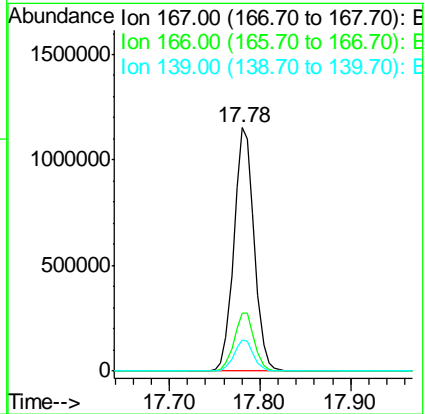
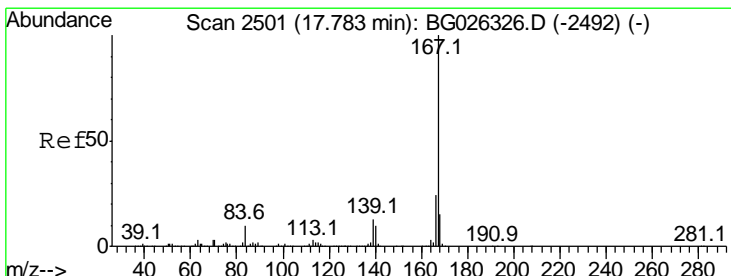

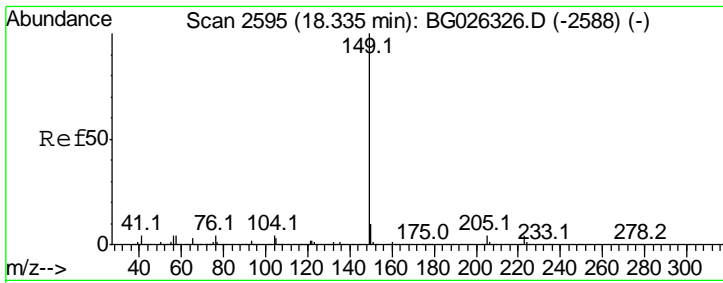

#73  
 Di-n-butylphthalate  
 Concen: 38.89 ng  
 RT: 18.33 min Scan# 2594  
 Delta R.T. -0.00 min  
 Lab File: BG026368.D  
 Acq: 21 Mar 2017 21:21

Instrument : BNA\_G  
 ClientSampleId : SSTDCCC040EC

Tgt Ion	Resp	Lower	Upper
149	100		
150	10.3	9.1	13.7
104	4.2	6.7	10.1#

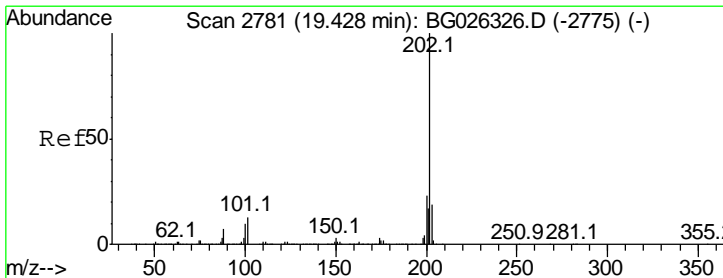
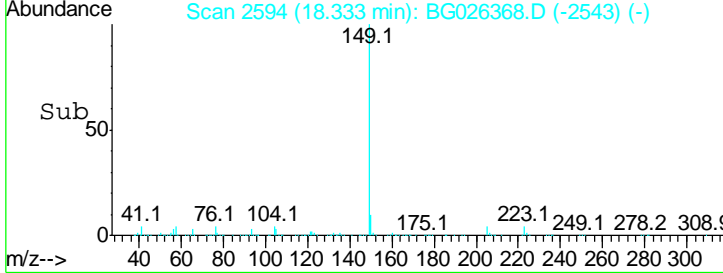
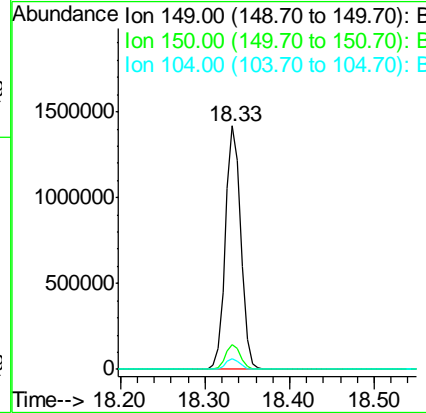
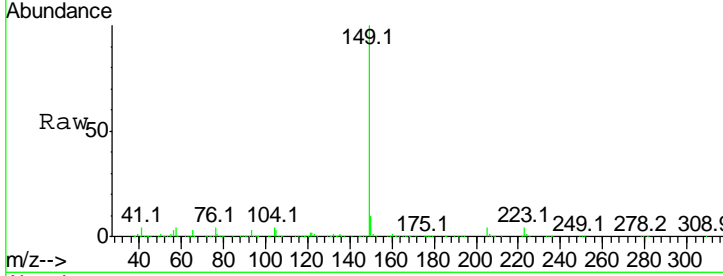

#74  
 Fluoranthene  
 Concen: 40.04 ng  
 RT: 19.43 min Scan# 2780  
 Delta R.T. -0.00 min  
 Lab File: BG026368.D  
 Acq: 21 Mar 2017 21:21

Tgt Ion	Resp	Lower	Upper
202	100		
101	12.9	0.0	30.1
203	19.7	1.3	41.3

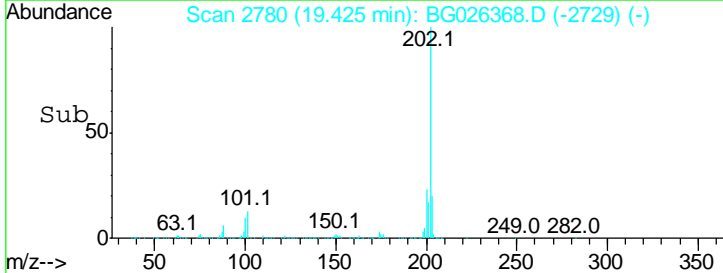
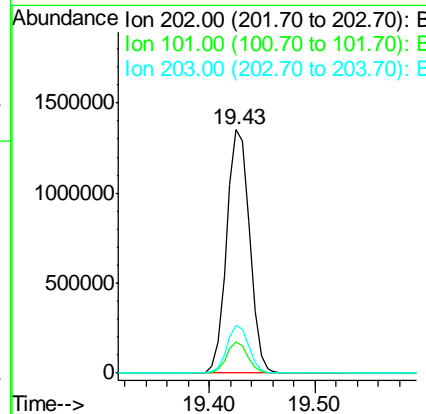
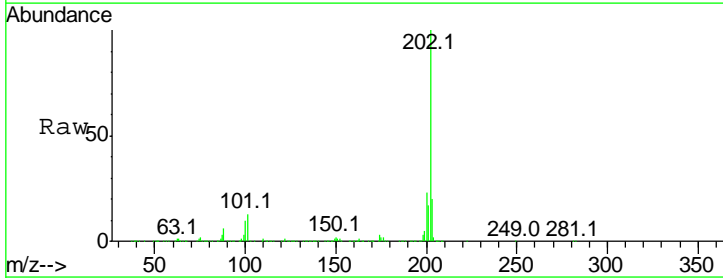



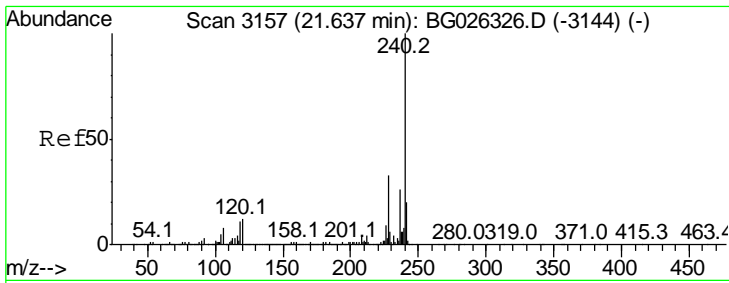

#75  
 Chrysene-d12  
 Concen: 20.00 ng  
 RT: 21.63 min Scan# 3156  
 Delta R.T. -0.00 min  
 Lab File: BG026368.D  
 Acq: 21 Mar 2017 21:21

Instrument :  
 BNA\_G  
 ClientSampled :  
 SSTDCCC040EC

Tgt Ion	Resp	Lower	Upper
240	100		
120	11.1	5.7	8.5#
236	25.8	22.2	33.4

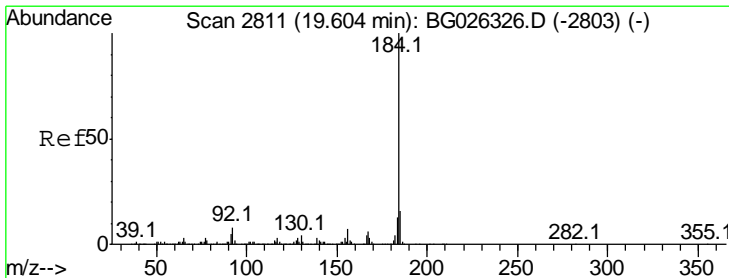
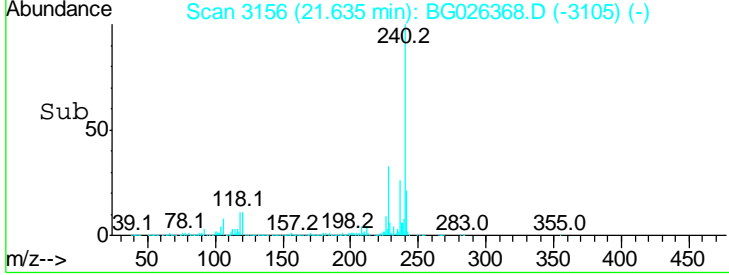
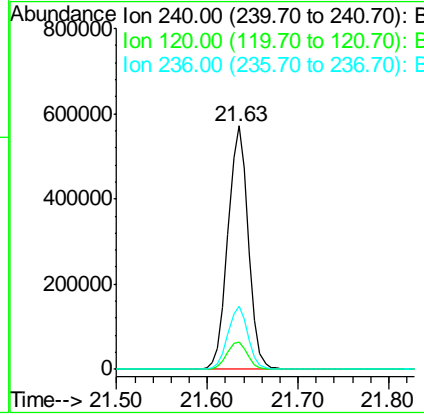
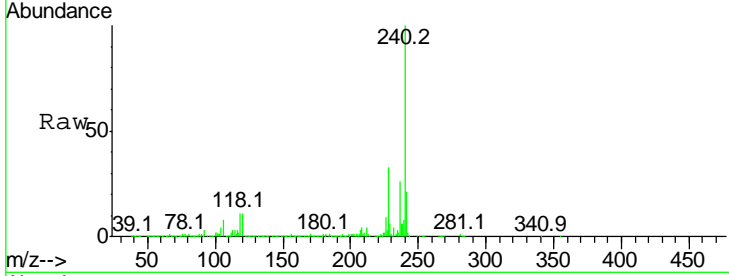

#76  
 Benzidine  
 Concen: 38.17 ng  
 RT: 19.60 min Scan# 2810  
 Delta R.T. -0.00 min  
 Lab File: BG026368.D  
 Acq: 21 Mar 2017 21:21

Tgt Ion	Resp	Lower	Upper
184	100		
185	18.0	13.0	19.6
183	13.1	11.0	16.6

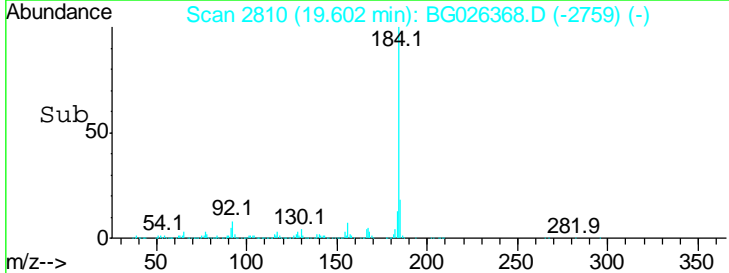
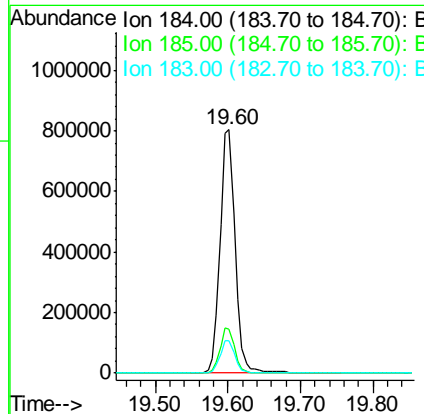
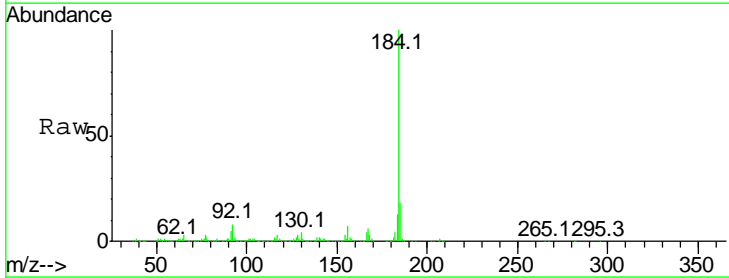

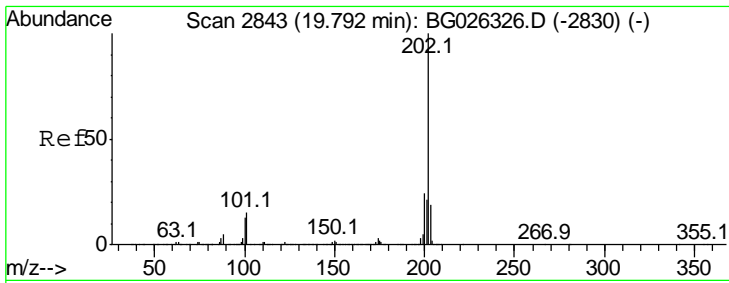

#77  
 Pyrene  
 Concen: 40.75 ng  
 RT: 19.79 min Scan# 2842  
 Delta R.T. -0.00 min  
 Lab File: BG026368.D  
 Acq: 21 Mar 2017 21:21

Instrument :  
 BNA\_G  
 ClientSampleId :  
 SSTDCCC040EC

Tgt Ion: 202 Resp: 2093094

Ion	Ratio	Lower	Upper
202	100		
200	24.4	19.6	29.4
203	20.2	15.8	23.8

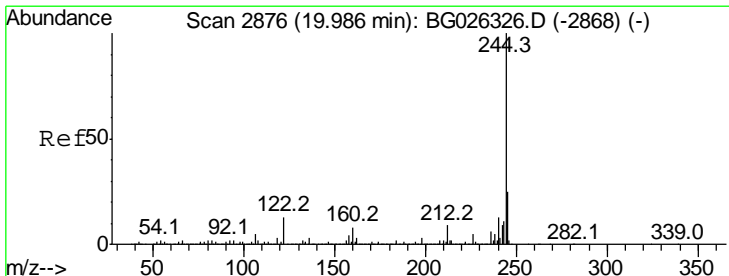
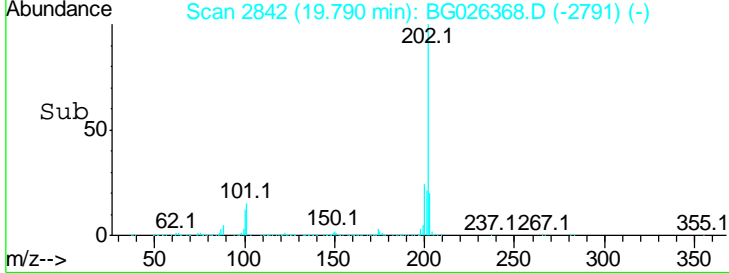
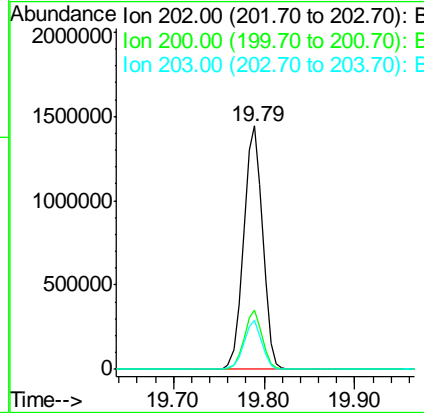
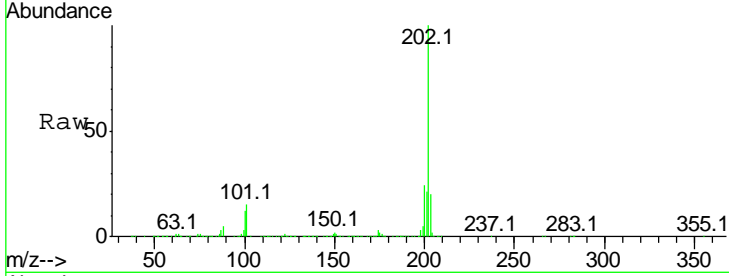

#78  
 Terphenyl-d14  
 Concen: 80.25 ng  
 RT: 19.98 min Scan# 2875  
 Delta R.T. -0.00 min  
 Lab File: BG026368.D  
 Acq: 21 Mar 2017 21:21

Tgt Ion: 244 Resp: 2931044

Ion	Ratio	Lower	Upper
244	100		
212	8.8	10.0	15.0#
122	13.1	8.6	12.8#

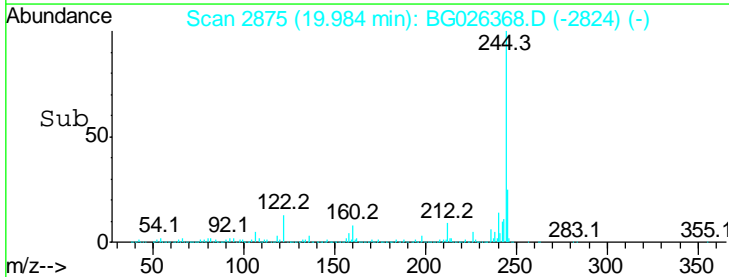
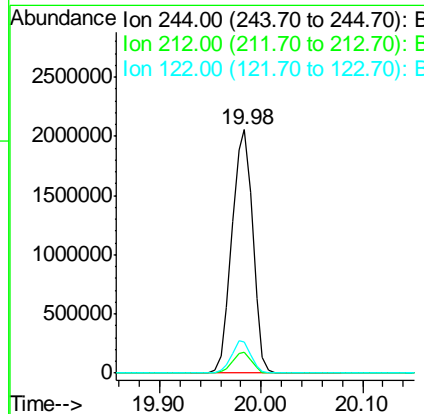
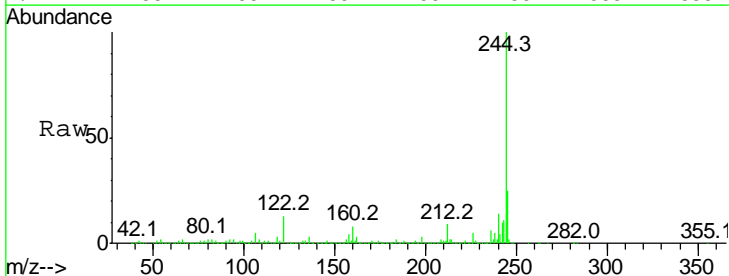

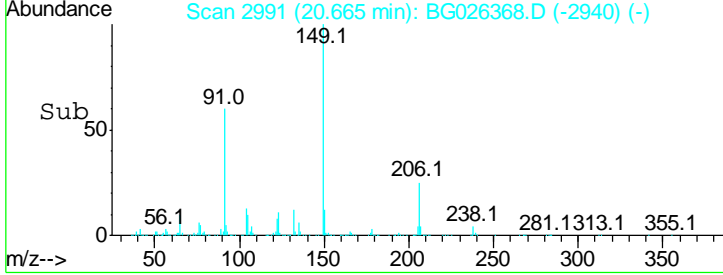
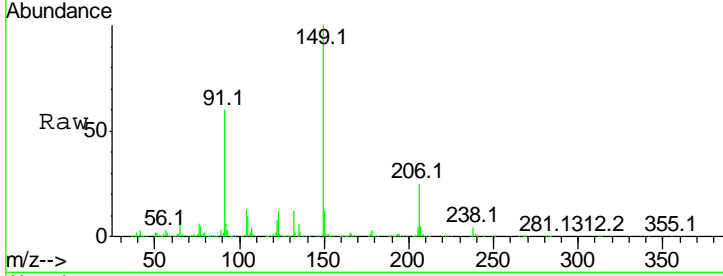
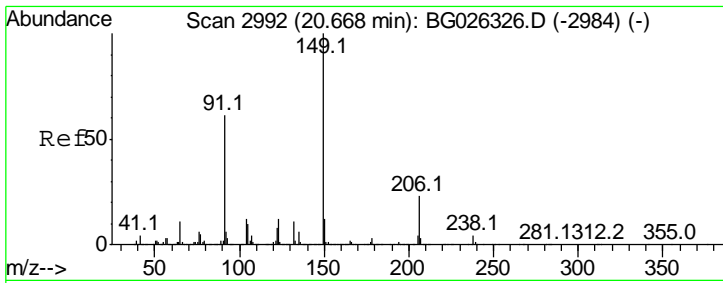

#79  
 Butylbenzylphthalate  
 Concen: 40.31 ng  
 RT: 20.67 min Scan# 2991  
 Delta R.T. -0.00 min  
 Lab File: BG026368.D  
 Acq: 21 Mar 2017 21:21

Instrument : BNA\_G  
 ClientSampleId : SSTDCCC040EC

Tgt Ion	Resp	Lower	Upper
149	100		
91	60.0	63.5	95.3#
206	24.7	21.0	31.6

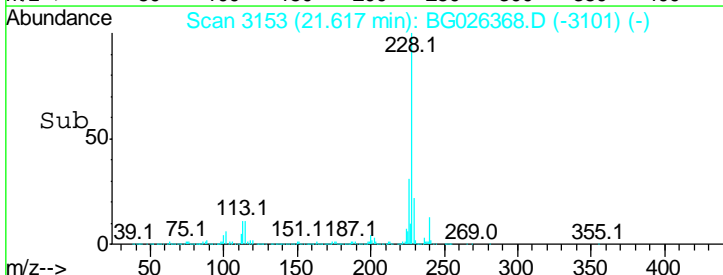
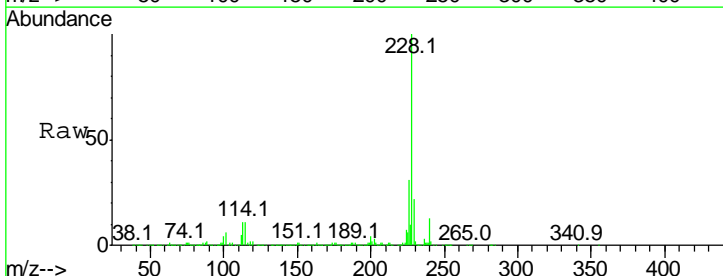
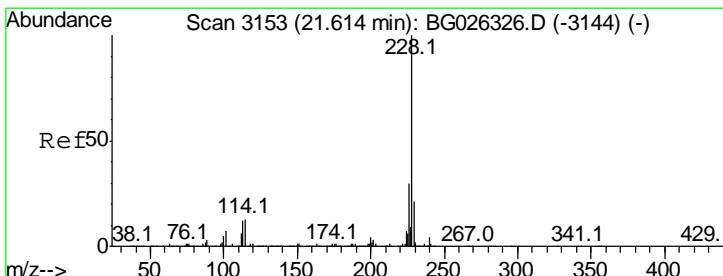
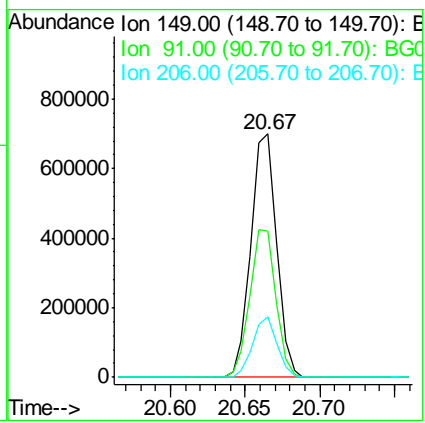

#80  
 Benzo(a)anthracene  
 Concen: 40.34 ng  
 RT: 21.62 min Scan# 3153  
 Delta R.T. 0.00 min  
 Lab File: BG026368.D  
 Acq: 21 Mar 2017 21:21

Tgt Ion	Resp	Lower	Upper
228	100		
226	30.7	24.9	37.3
229	21.7	18.2	27.2

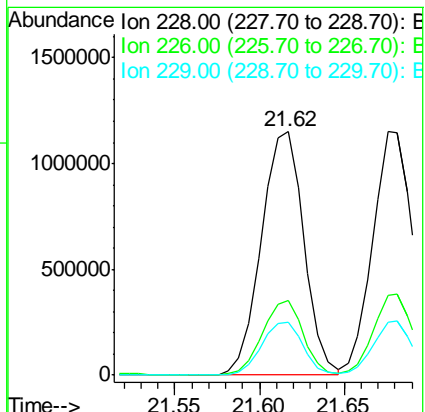

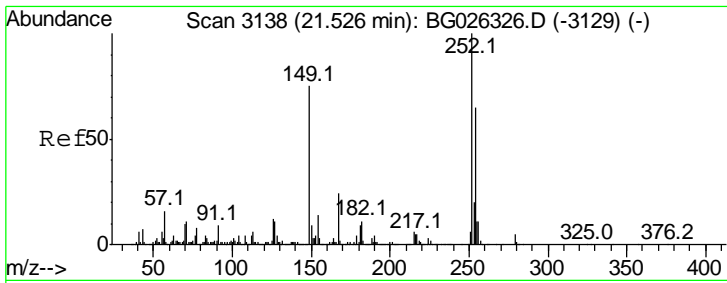

#81  
 3,3'-Dichlorobenzidine  
 Concen: 40.28 ng  
 RT: 21.52 min Scan# 3137  
 Delta R.T. -0.00 min  
 Lab File: BG026368.D  
 Acq: 21 Mar 2017 21:21

Instrument :  
 BNA\_G  
 ClientSampleId :  
 SSTDCCC040EC

Tgt Ion	Resp	Lower	Upper
252	100		
254	66.3	53.1	79.7
126	11.6	7.0	10.4

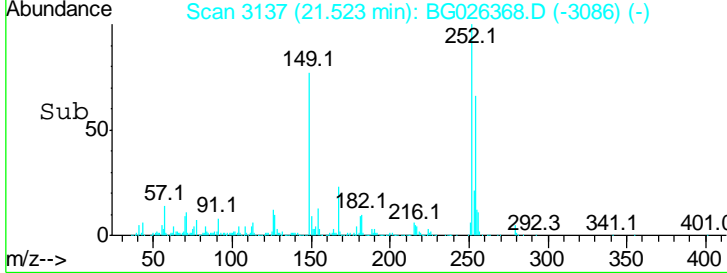
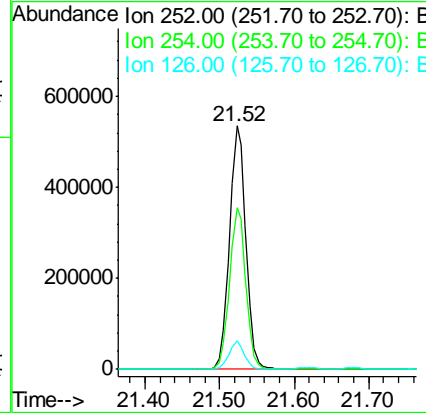
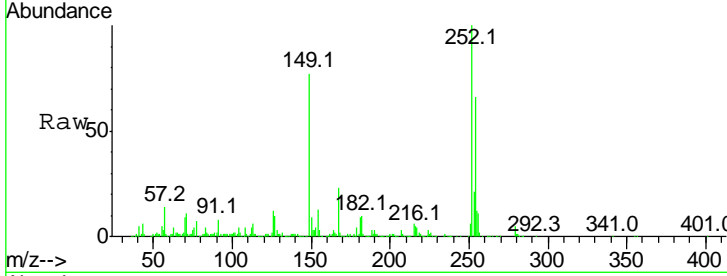

#82  
 Chrysene  
 Concen: 39.99 ng  
 RT: 21.68 min Scan# 3163  
 Delta R.T. -0.01 min  
 Lab File: BG026368.D  
 Acq: 21 Mar 2017 21:21

Tgt Ion	Resp	Lower	Upper
228	100		
226	32.9	27.0	40.4
229	21.6	17.8	26.6

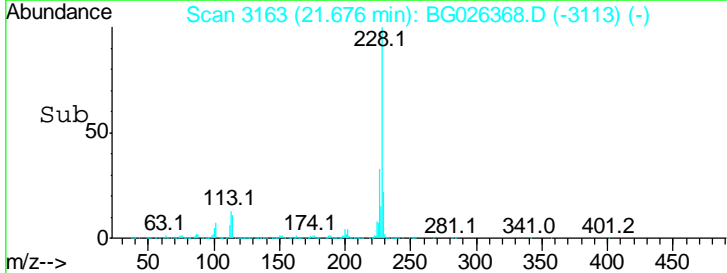
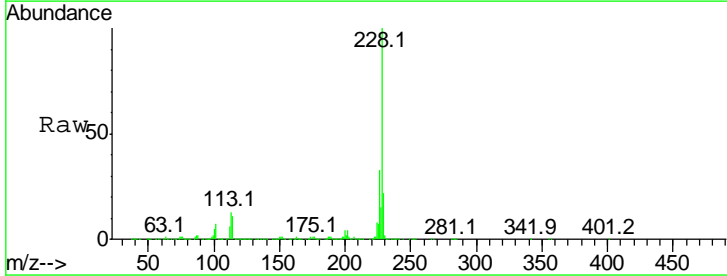
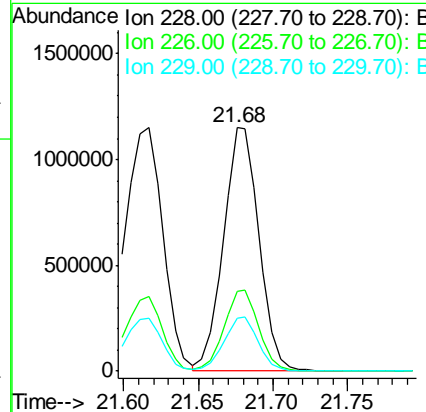
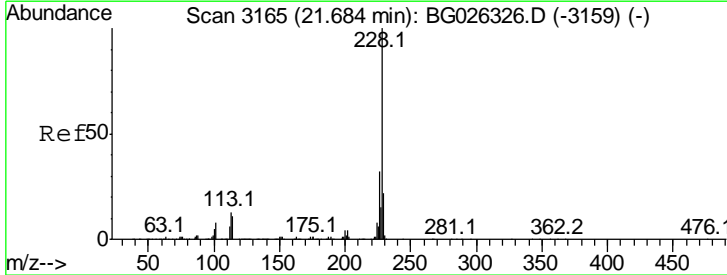

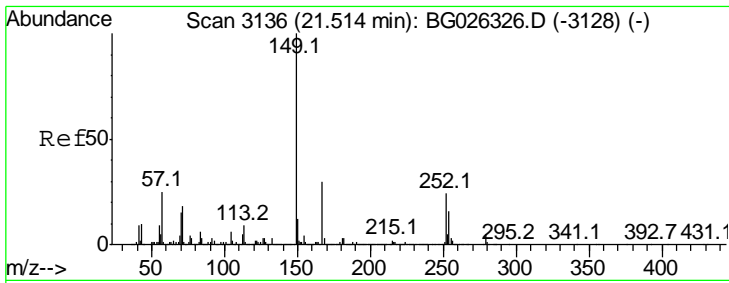

#83  
 Bis(2-ethylhexyl)phthalate  
 Concen: 38.53 ng  
 RT: 21.51 min Scan# 3135  
 Delta R.T. -0.00 min  
 Lab File: BG026368.D  
 Acq: 21 Mar 2017 21:21

Instrument :  
 BNA\_G  
 ClientSampleId :  
 SSTDCCC040EC

Tgt Ion:149 Resp: 1195893

Ion	Ratio	Lower	Upper
149	100		
167	30.8	23.7	35.5
279	5.1	4.6	6.8

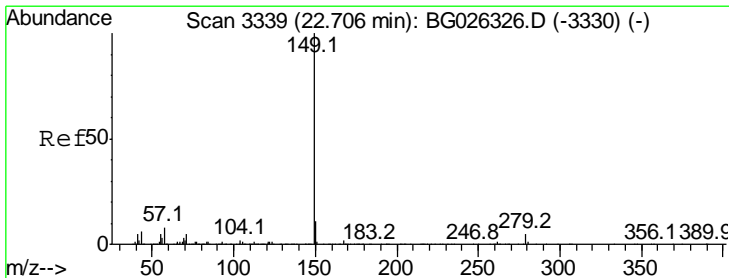
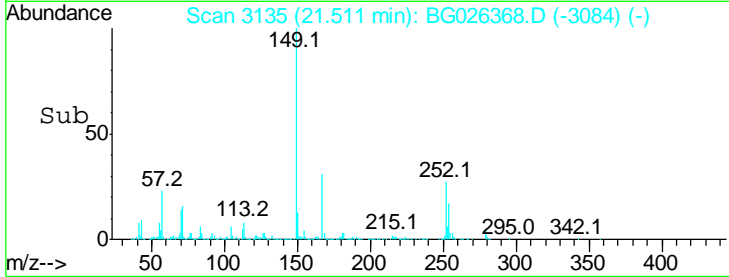
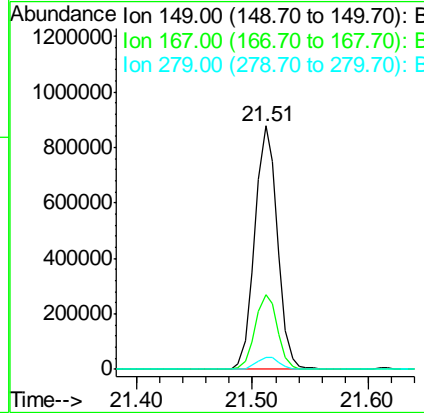
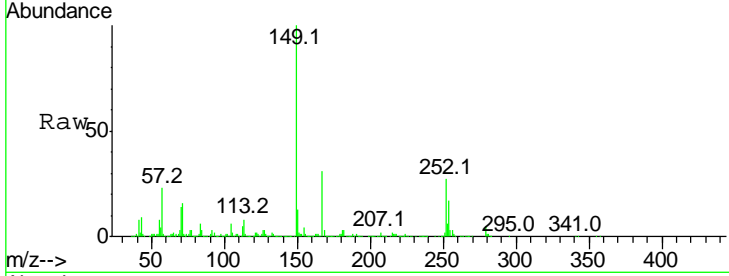

#84  
 Di-n-octyl phthalate  
 Concen: 38.50 ng  
 RT: 22.70 min Scan# 3338  
 Delta R.T. -0.00 min  
 Lab File: BG026368.D  
 Acq: 21 Mar 2017 21:21

Tgt Ion:149 Resp: 2039332

Ion	Ratio	Lower	Upper
149	100		
167	1.8	1.4	2.2
43	5.7	11.8	17.6#

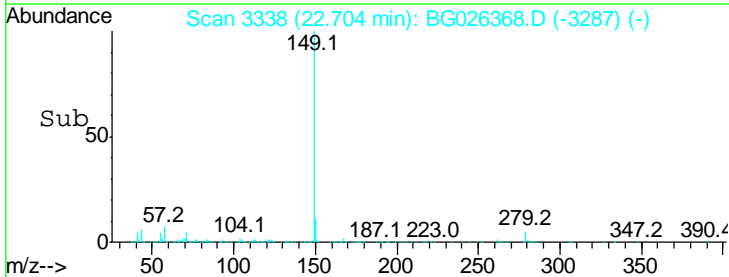
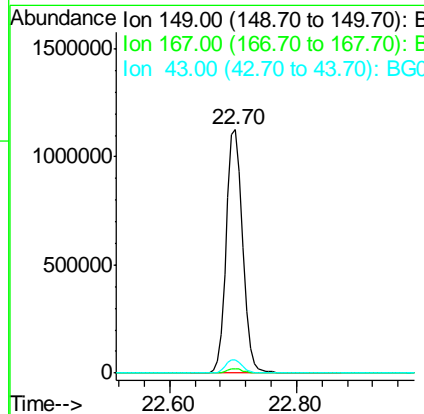
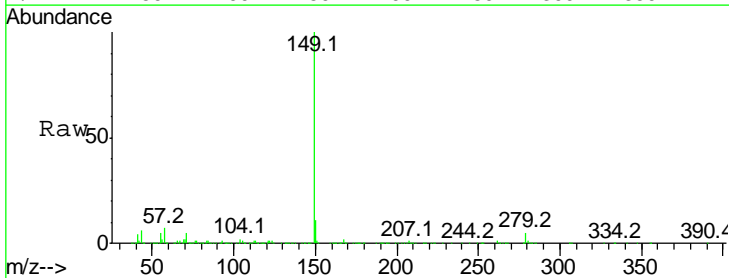

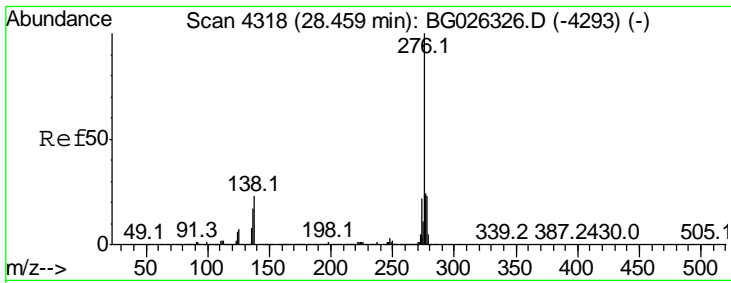

#85  
 Indeno(1,2,3-cd)pyrene  
 Concen: 41.87 ng  
 RT: 28.44 min Scan# 4314  
 Delta R.T. -0.02 min  
 Lab File: BG026368.D  
 Acq: 21 Mar 2017 21:21

Instrument :  
 BNA\_G  
 ClientSampleId :  
 SSTDCCC040EC

Tgt Ion: 276 Resp: 2465581

Ion	Ratio	Lower	Upper
276	100		
138	27.2	4.7	7.1#
277	25.8	20.6	31.0

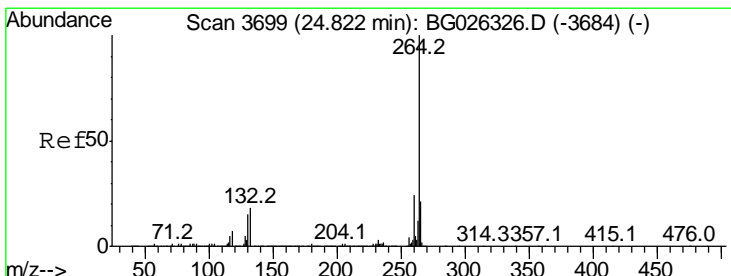
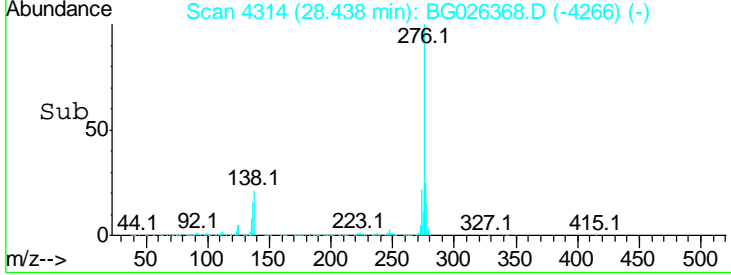
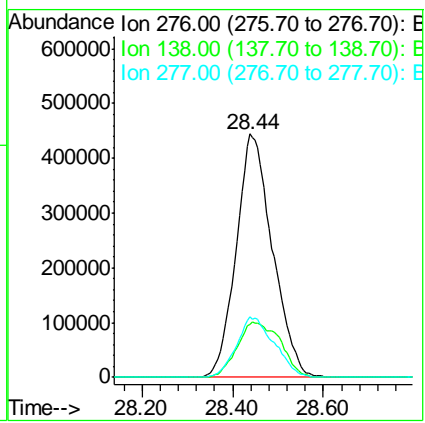
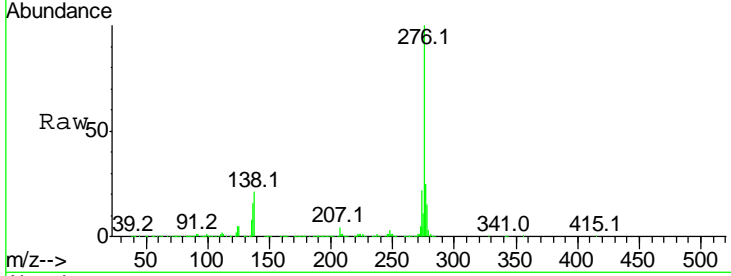

#86  
 Perylene-d12  
 Concen: 20.00 ng  
 RT: 24.81 min Scan# 3697  
 Delta R.T. -0.01 min  
 Lab File: BG026368.D  
 Acq: 21 Mar 2017 21:21

Tgt Ion: 264 Resp: 896026

Ion	Ratio	Lower	Upper
264	100		
260	23.1	21.8	32.8
265	21.6	18.2	27.4

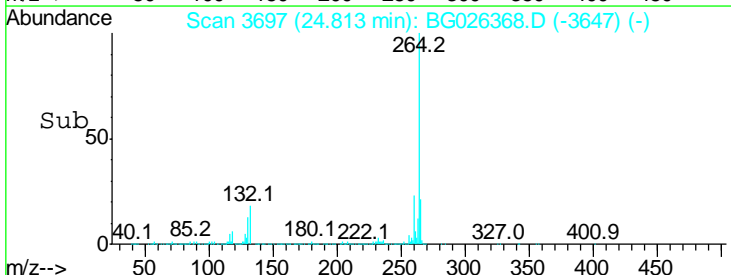
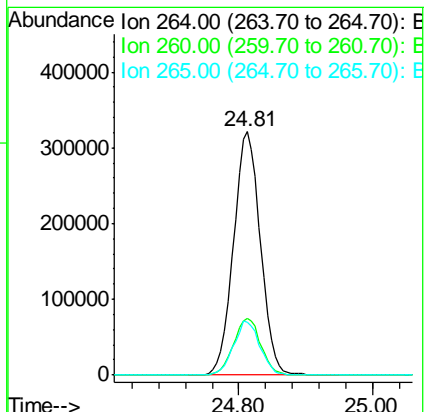
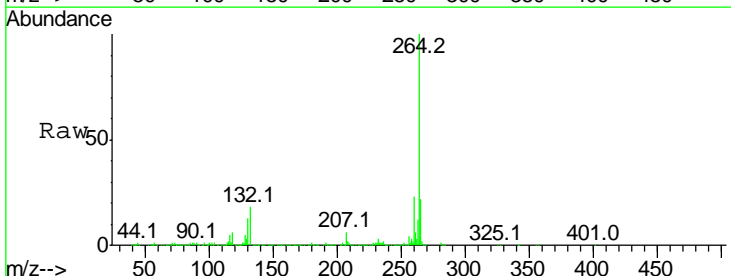

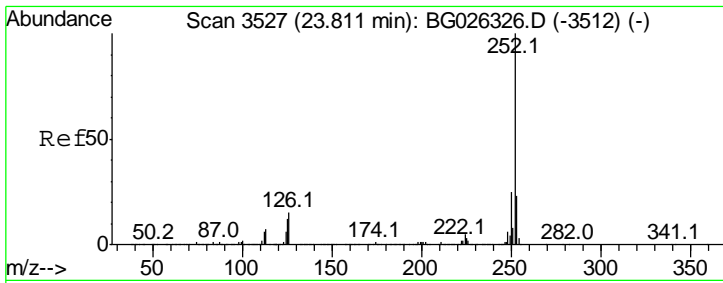

#87  
 Benzo(b)fluoranthene  
 Concen: 39.98 ng  
 RT: 23.80 min Scan# 3525  
 Delta R.T. -0.01 min  
 Lab File: BG026368.D  
 Acq: 21 Mar 2017 21:21

Instrument : BNA\_G  
 ClientSampleId : SSTDCCC040EC

Tgt Ion: 252 Resp: 2111528

Ion	Ratio	Lower	Upper
252	100		
253	23.3	18.7	28.1
125	11.1	5.3	7.9#

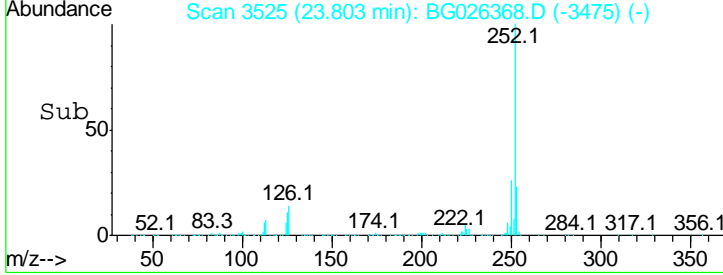
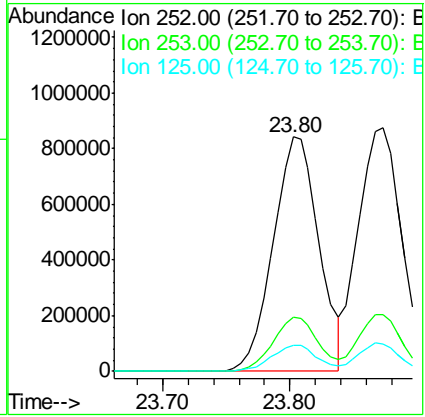
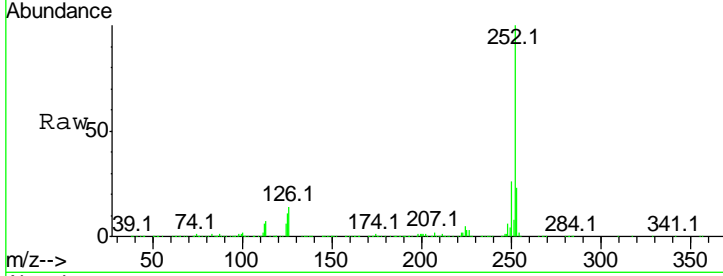

#88  
 Benzo(k)fluoranthene  
 Concen: 40.69 ng  
 RT: 23.87 min Scan# 3537  
 Delta R.T. -0.00 min  
 Lab File: BG026368.D  
 Acq: 21 Mar 2017 21:21

Tgt Ion: 252 Resp: 2084076

Ion	Ratio	Lower	Upper
252	100		
253	23.2	20.2	30.2
125	11.2	5.1	7.7#

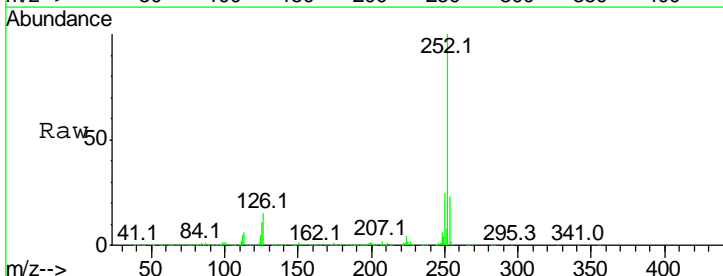
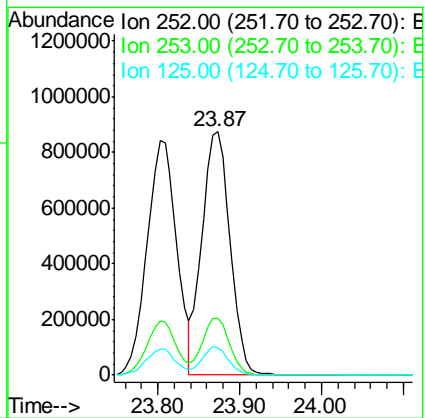
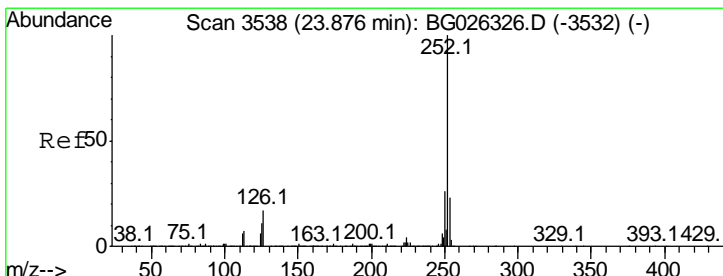

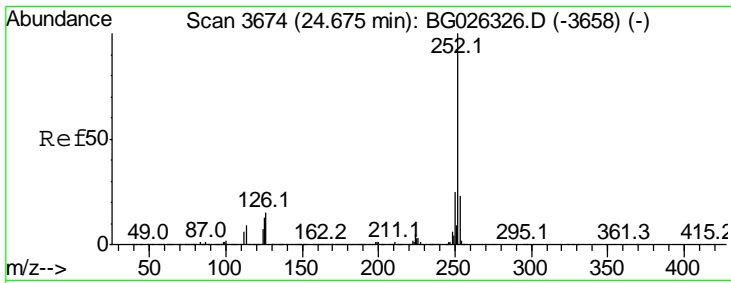

#89  
 Benzo(a)pyrene  
 Concen: 40.18 ng  
 RT: 24.67 min Scan# 3672  
 Delta R.T. -0.01 min  
 Lab File: BG026368.D  
 Acq: 21 Mar 2017 21:21

Instrument :  
 BNA\_G  
 ClientSampleId :  
 SSTDCCC040EC

Tgt Ion: 252 Resp: 2035389

Ion	Ratio	Lower	Upper
252	100		
253	23.3	19.2	28.8
125	12.4	5.4	8.0#

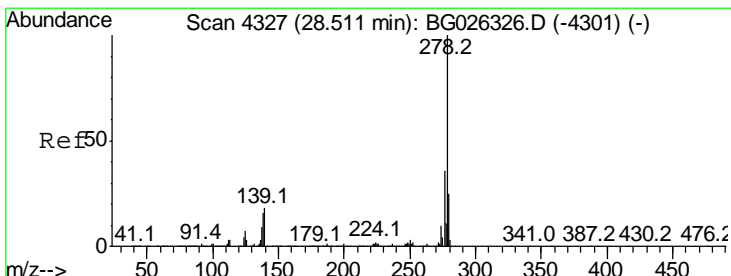
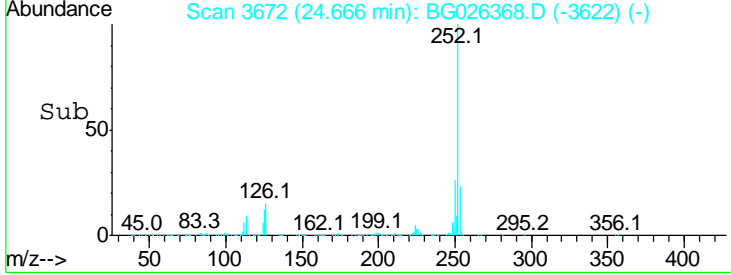
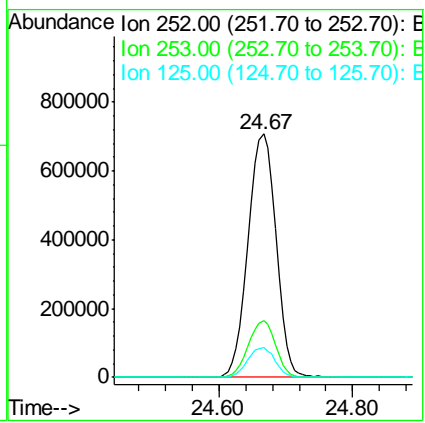
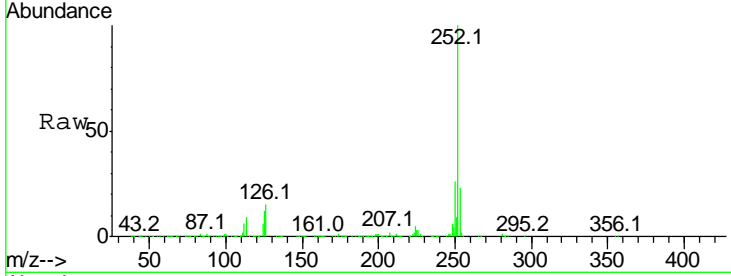

#90  
 Dibenzo(a,h)anthracene  
 Concen: 40.75 ng  
 RT: 28.50 min Scan# 4324  
 Delta R.T. -0.01 min  
 Lab File: BG026368.D  
 Acq: 21 Mar 2017 21:21

Tgt Ion: 278 Resp: 2086513

Ion	Ratio	Lower	Upper
278	100		
139	17.6	7.7	11.5#
279	25.0	19.1	28.7

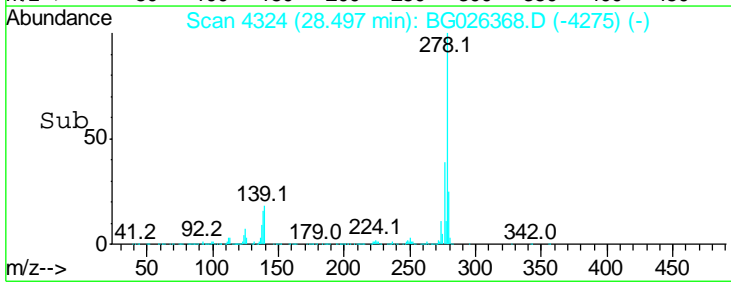
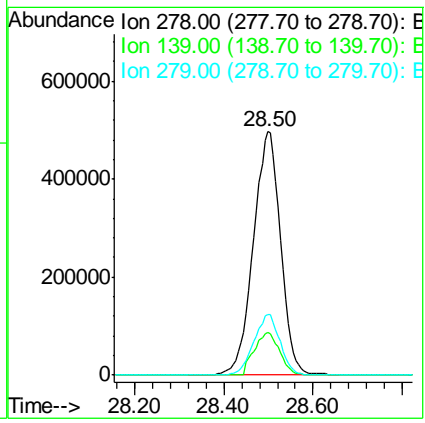
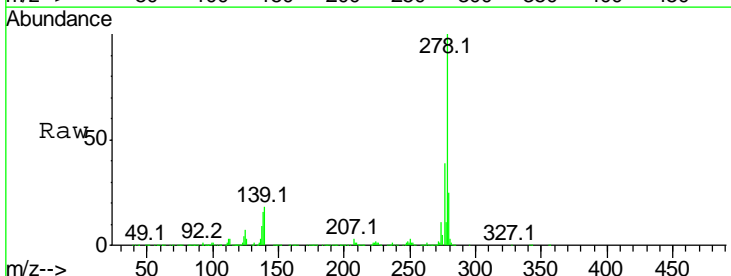



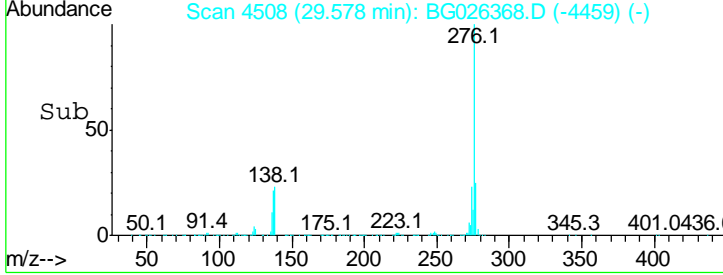
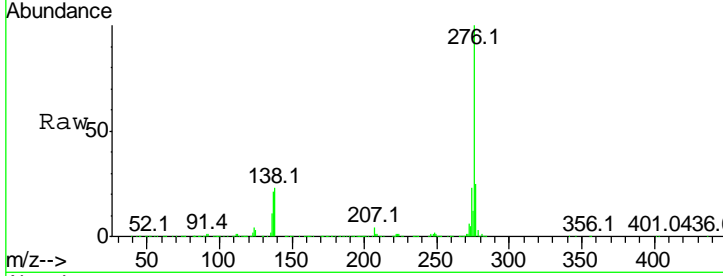
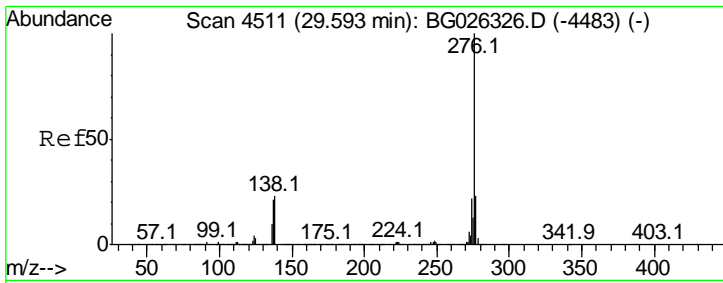

#91  
 Benzo(a,h,i)perylene  
 Concen: 40.49 ng  
 RT: 29.58 min Scan# 4508  
 Delta R.T. -0.01 min  
 Lab File: BG026368.D  
 Acq: 21 Mar 2017 21:21

Instrument :  
 BNA\_G  
 ClientSampleID :  
 SSTDCCC040EC

Tot Ion: 276 Resp: 2088641

Ion	Ratio	Lower	Upper
276	100		
277	24.6	18.6	27.8
138	23.0	8.1	12.1#

