

Data Path : Z:\HPCHEM1\BNA_G\DATA\BG032515\
 Data File : BG016106.D
 Acq On : 25 Mar 2015 17:24
 Operator : TP/IZ
 Sample : SSTDICV040
 Misc :
 ALS Vial : 9 Sample Multiplier: 1

Instrument :
 BNA_G
 ClientSampleId :
 ICVBG032515

Quant Time: Mar 26 15:38:13 2015
 Quant Method : Z:\HPCHEM1\BNA_G\METHODS\8270-BG032515.M
 Quant Title : ASP BNA STANDARDS FOR 5 POINT CALIBRATION
 QLast Update : Thu Mar 26 15:24:59 2015
 Response via : Initial Calibration

Internal Standards	R.T.	QIon	Response	Conc	Units	Dev(Min)
1) 1,4-Dichlorobenzene-d4	7.79	152	54530	20.00	ng	0.00
21) Naphthalene-d8	10.58	136	252060	20.00	ng	0.00
38) Acenaphthene-d10	14.42	164	155584	20.00	ng	0.00
63) Phenanthrene-d10	17.16	188	325791	20.00	ng	0.00
75) Chrysene-d12	21.33	240	339405	20.00	ng	0.00
86) Perylene-d12	23.61	264	324074	20.00	ng	0.00

System Monitoring Compounds

5) 2-Fluorophenol	5.38	112	261794	80.35	ng	0.00
7) Phenol-d6	6.96	99	369468	81.47	ng	0.00
23) Nitrobenzene-d5	8.95	82	335177	82.45	ng	0.00
41) 2,4,6-Tribromophenol	15.90	330	148677	83.22	ng	0.00
44) 2-Fluorobiphenyl	13.04	172	762076	81.99	ng	0.00
78) Terphenyl-d14	19.78	244	1105679	82.04	ng	0.00

Target Compounds

Target Compounds	R.T.	QIon	Response	Conc	Units	Qvalue
2) 1,4-Dioxane	3.30	88	52973	40.26	ng	97
3) Pyridine	3.69	79	169744	41.27	ng	99
4) n-Nitrosodimethylamine	3.61	42	48261	39.88	ng	100
6) Aniline	7.12	93	261528	40.42	ng	98
8) 2-Chlorophenol	7.36	128	155717	40.28	ng	98
9) Benzaldehyde	6.94	77	82446	43.53	ng	99
10) Phenol	6.98	94	204664	41.06	ng	99
11) bis(2-Chloroethyl)ether	7.22	93	162653	40.24	ng	98
12) 1,3-Dichlorobenzene	7.68	146	169026	40.46	ng	98
13) 1,4-Dichlorobenzene	7.83	146	173745	40.09	ng	99
14) 1,2-Dichlorobenzene	8.15	146	165974	40.50	ng	99
15) Benzyl Alcohol	8.03	79	138565	41.34	ng	99
16) 2,2'-oxybis(1-Chloropropan	8.33	45	182454	40.16	ng	99
17) 2-Methylphenol	8.23	107	144687	41.16	ng	100
18) Hexachloroethane	8.87	117	62475	40.22	ng	96
19) n-Nitroso-di-n-propylamine	8.59	70	133926	40.31	ng	98
20) 3+4-Methylphenols	8.56	107	195942	41.09	ng	94
22) Acetophenone	8.61	105	230850	40.71	ng	# 98
24) Nitrobenzene	8.99	77	179186	40.94	ng	98
25) Isophorone	9.51	82	376892	40.86	ng	99
26) 2-Nitrophenol	9.70	139	97518	41.13	ng	99
27) 2,4-Dimethylphenol	9.76	122	163219	41.05	ng	98
28) bis(2-Chloroethoxy)methane	9.99	93	214226	40.45	ng	98
29) 2,4-Dichlorophenol	10.23	162	145193	41.54	ng	98
30) 1,2,4-Trichlorobenzene	10.44	180	153032	40.66	ng	99
31) Naphthalene	10.63	128	547678	40.54	ng	99
32) Benzoic acid	9.89	122	108082	41.82	ng	99
33) 4-Chloroaniline	10.74	127	239349	40.48	ng	98
34) Hexachlorobutadiene	10.91	225	84088	41.06	ng	98
35) Caprolactam	11.51	113	77426	40.79	ng	97
36) 4-Chloro-3-methylphenol	11.86	107	167567	40.64	ng	99
37) 2-Methylnaphthalene	12.24	142	392701	40.72	ng	98
39) 1,2,4,5-Tetrachlorobenzene	12.61	216	161307	41.16	ng	100
40) Hexachlorocyclopentadiene	12.59	237	96955	42.32	ng	98

Data Path : Z:\HPCHEM1\BNA_G\DATA\BG032515\
 Data File : BG016106.D
 Acq On : 25 Mar 2015 17:24
 Operator : TP/IZ
 Sample : SSTDICV040
 Misc :
 ALS Vial : 9 Sample Multiplier: 1

Instrument :
 BNA_G
 ClientSampleId :
 ICVBG032515

Quant Time: Mar 26 15:38:13 2015
 Quant Method : Z:\HPCHEM1\BNA_G\METHODS\8270-BG032515.M
 Quant Title : ASP BNA STANDARDS FOR 5 POINT CALIBRATION
 QLast Update : Thu Mar 26 15:24:59 2015
 Response via : Initial Calibration

Internal Standards	R.T.	QIon	Response	Conc	Units	Dev(Min)
42) 2,4,6-Trichlorophenol	12.85	196	116837	41.74	ng	97
43) 2,4,5-Trichlorophenol	12.92	196	129119	42.30	ng	99
45) 1,1'-Biphenyl	13.25	154	470666	41.25	ng	100
46) 2-Chloronaphthalene	13.29	162	365543	41.08	ng	99
47) 2-Nitroaniline	13.50	65	106147	41.52	ng	99
48) Acenaphthylene	14.14	152	668253	41.09	ng	100
49) Dimethylphthalate	13.88	163	446111	40.89	ng	98
50) 2,6-Dinitrotoluene	14.00	165	109247	42.22	ng	99
51) Acenaphthene	14.48	154	404862	41.27	ng	97
52) 3-Nitroaniline	14.32	138	129409	40.85	ng	96
53) 2,4-Dinitrophenol	14.53	184	61265	41.38	ng	95
54) Dibenzofuran	14.81	168	564070	41.16	ng	100
55) 4-Nitrophenol	14.63	139	108791	42.39	ng	99
56) 2,4-Dinitrotoluene	14.78	165	147492	41.60	ng	99
57) Fluorene	15.47	166	496447	40.60	ng	98
58) 2,3,4,6-Tetrachlorophenol	15.04	232	113101	41.57	ng	99
59) Diethylphthalate	15.24	149	457008	40.74	ng	99
60) 4-Chlorophenyl-phenylether	15.46	204	215854	40.13	ng	99
61) 4-Nitroaniline	15.48	138	145457	40.57	ng	98
62) Azobenzene	15.75	77	470959	40.76	ng	100
64) 4,6-Dinitro-2-methylphenol	15.54	198	90975	42.01	ng	98
65) n-Nitrosodiphenylamine	15.67	169	426952	41.10	ng	99
66) 4-Bromophenyl-phenylether	16.35	248	135731	40.60	ng	98
67) Hexachlorobenzene	16.46	284	154362	41.09	ng	98
68) Atrazine	16.62	200	123914	40.09	ng	98
69) Pentachlorophenol	16.81	266	93492	43.64	ng	98
70) Phenanthrene	17.20	178	740338	40.50	ng	100
71) Anthracene	17.29	178	738860	40.64	ng	100
72) Carbazole	17.56	167	725804	40.68	ng	99
73) Di-n-butylphthalate	18.12	149	824117	40.85	ng	100
74) Fluoranthene	19.21	202	832435	40.88	ng	99
76) Benzidine	19.40	184	364018	40.93	ng	96
77) Pyrene	19.57	202	847518	40.50	ng	99
79) Butylbenzylphthalate	20.46	149	360824	41.34	ng	99
80) Benzo(a)anthracene	21.31	228	775555	40.29	ng	99
81) 3,3'-Dichlorobenzidine	21.25	252	270614	40.44	ng	98
82) Chrysene	21.36	228	714883	40.54	ng	99
83) Bis(2-ethylhexyl)phthalate	21.24	149	492620	41.10	ng	99
84) Di-n-octyl phthalate	22.13	149	831663	41.15	ng	100
85) Indeno(1,2,3-cd)pyrene	25.95	276	916246	40.40	ng	100
87) Benzo(b)fluoranthene	22.92	252	782603	41.72	ng	100
88) Benzo(k)fluoranthene	22.97	252	733731	40.17	ng	100
89) Benzo(a)pyrene	23.51	252	721057	41.23	ng	99
90) Dibenzo(a,h)anthracene	25.97	278	746695	40.98	ng	98
91) Benzo(g,h,i)perylene	26.67	276	735155	40.70	ng	99

(#) = qualifier out of range (m) = manual integration (+) = signals summed

Data Path : Z:\HPCHEM1\BNA_G\DATA\BG032515\
 Data File : BG016106.D
 Acq On : 25 Mar 2015 17:24
 Operator : TP/IZ
 Sample : SSTDICV040
 Misc :
 ALS Vial : 9 Sample Multiplier: 1

Instrument :
 BNA_G
 Client Sampled :
 ICVBG032515

Quant Time: Mar 26 15:38:13 2015
 Quant Method : Z:\HPCHEM1\BNA_G\METHODS\8270-BG032515.M
 Quant Title : ASP BNA STANDARDS FOR 5 POINT CALIBRATION
 QLast Update : Thu Mar 26 15:24:59 2015
 Response via : Initial Calibration

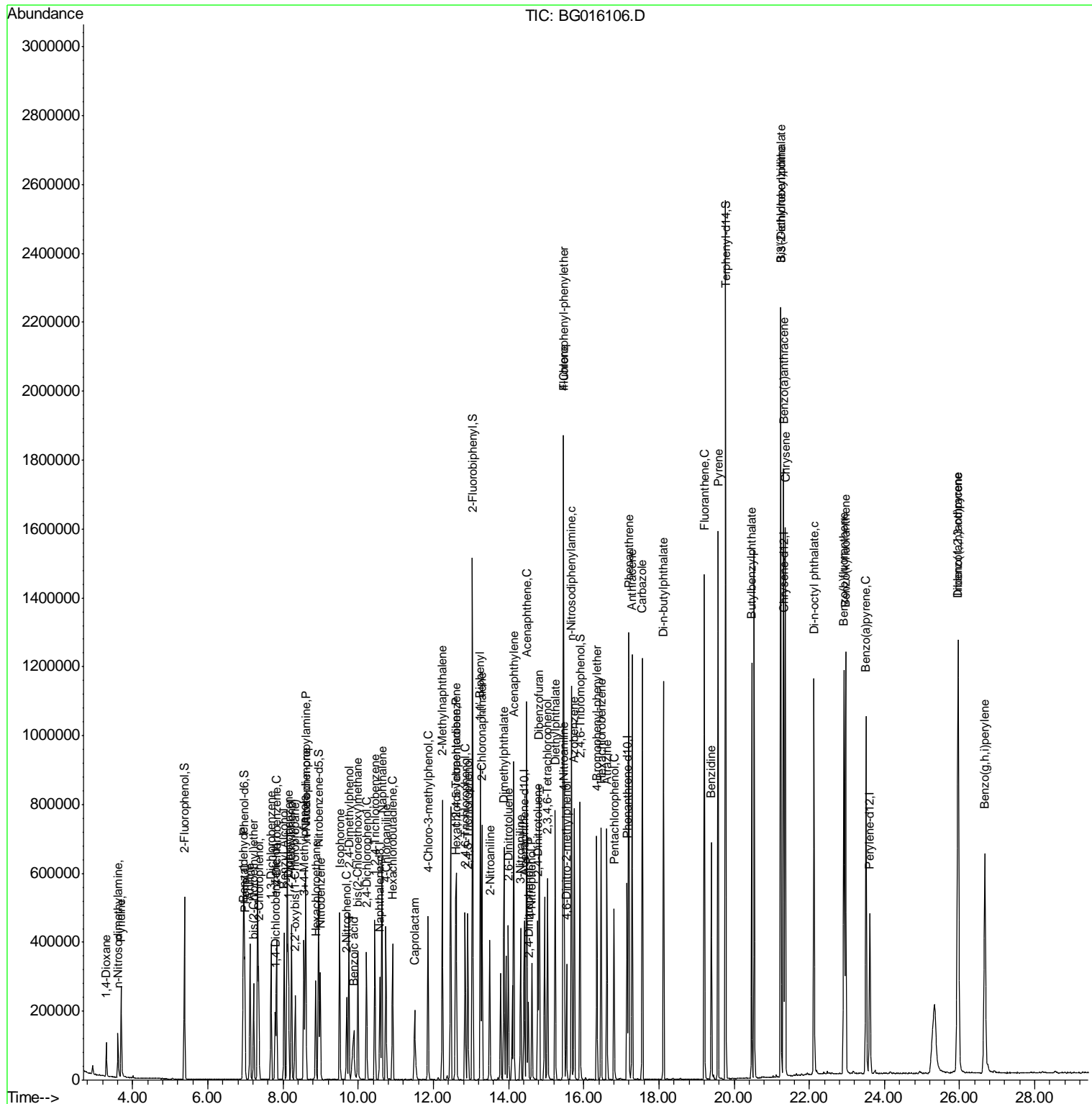

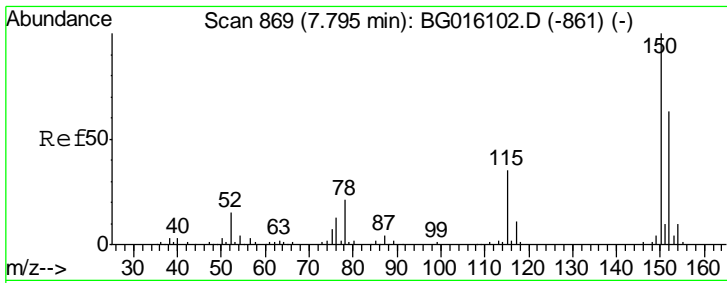

#1
 1,4-Dichlorobenzene-d4
 Concen: 20.00 ng
 RT: 7.79 min Scan# 869
 Delta R.T. -0.00 min
 Lab File: BG016106.D
 Acq: 25 Mar 2015 17:24

Instrument :
 BNA_G
 ClientSampled :
 ICVBG032515

Tgt Ion	Resp	Lower	Upper
152	100		
150	155.9	126.1	189.1
115	54.9	43.7	65.5

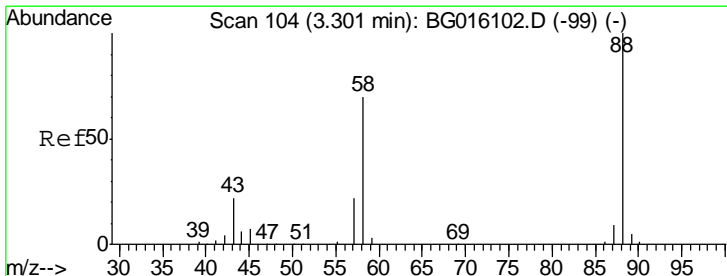
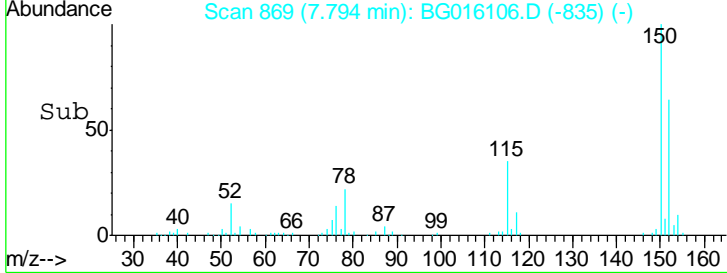
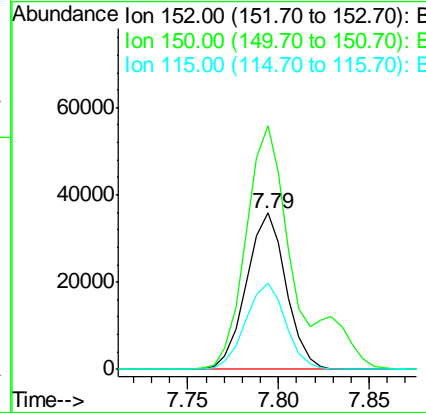
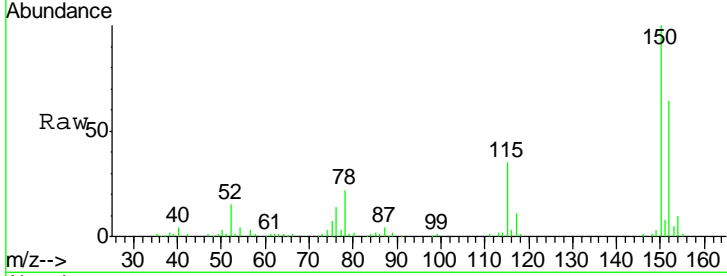

#2
 1,4-Dioxane
 Concen: 40.26 ng
 RT: 3.30 min Scan# 104
 Delta R.T. -0.00 min
 Lab File: BG016106.D
 Acq: 25 Mar 2015 17:24

Tgt Ion	Resp	Lower	Upper
88	100		
58	64.6	54.2	81.4
43	21.5	17.4	26.2

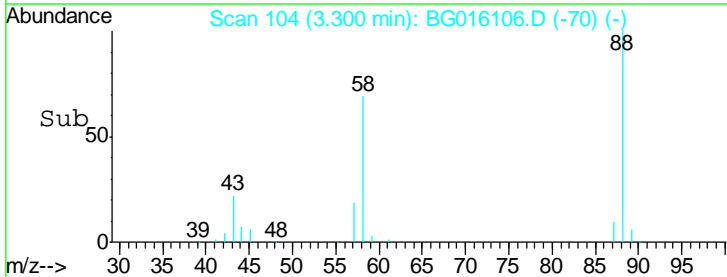
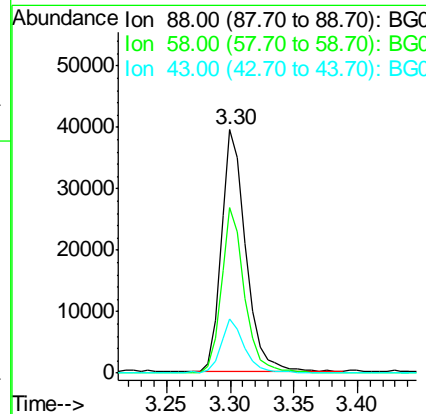
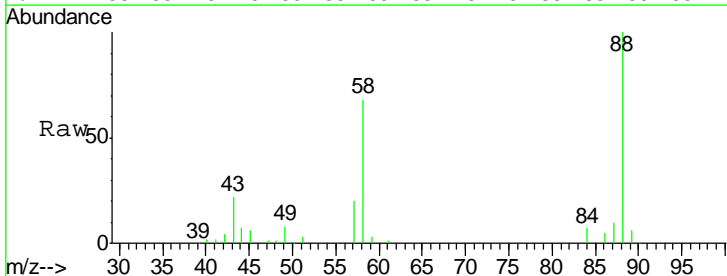

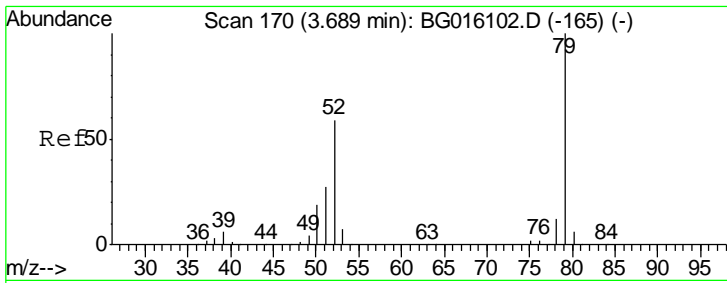

#3
 Pyridine
 Concen: 41.27 ng
 RT: 3.69 min Scan# 171
 Delta R.T. 0.00 min
 Lab File: BG016106.D
 Acq: 25 Mar 2015 17:24

Instrument :
 BNA_G
 ClientSampleId :
 ICVBG032515

Tgt Ion	Resp	Lower	Upper
79	100		
52	57.7	47.0	70.4
51	27.0	21.9	32.9

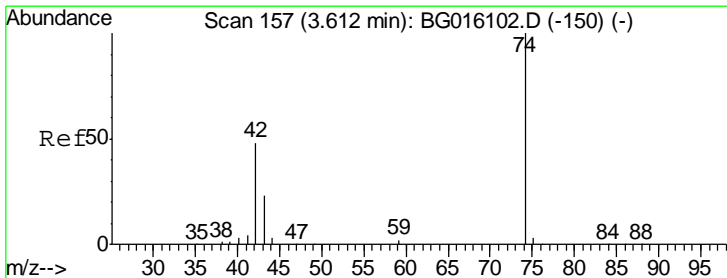
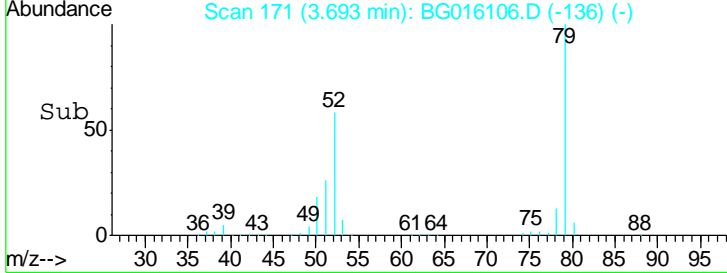
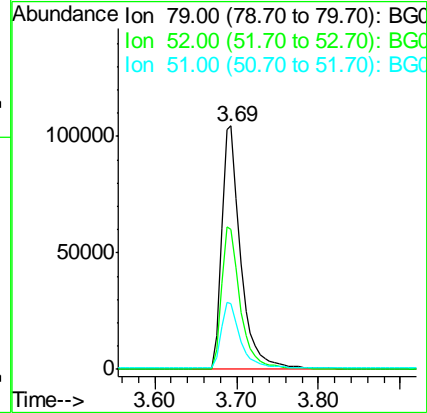
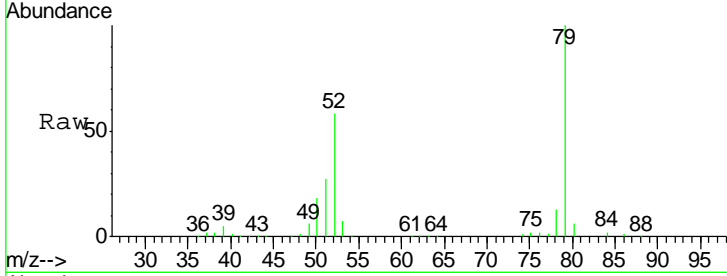

#4
 n-Nitrosodimethylamine
 Concen: 39.88 ng
 RT: 3.61 min Scan# 157
 Delta R.T. -0.00 min
 Lab File: BG016106.D
 Acq: 25 Mar 2015 17:24

Tgt Ion	Resp	Lower	Upper
42	100		
74	206.3	165.3	247.9
44	6.7	5.3	7.9

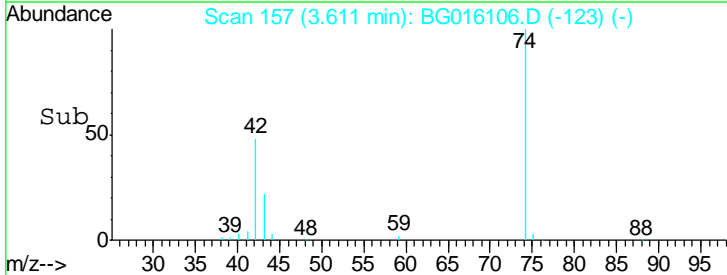
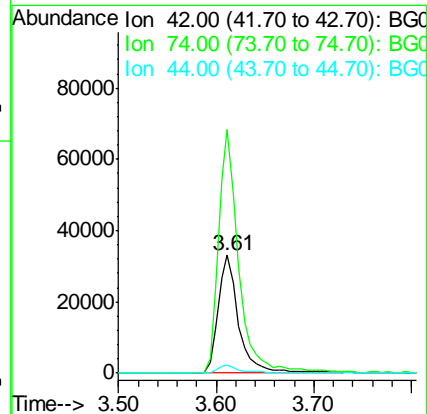
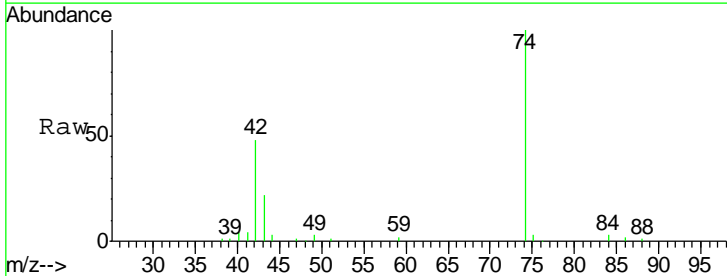

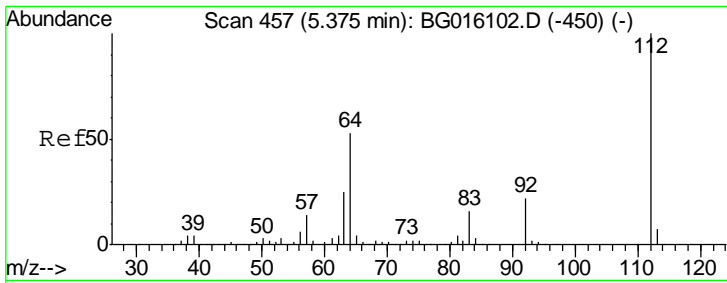

#5
 2-Fluorophenol
 Concen: 80.35 ng
 RT: 5.38 min Scan# 458
 Delta R.T. 0.01 min
 Lab File: BG016106.D
 Acq: 25 Mar 2015 17:24

Instrument :
 BNA_G
ClientSampled :
 ICVBG032515

Tgt Ion	Resp	Lower	Upper
112	100		
64	52.7	42.6	64.0
63	24.1	19.9	29.9

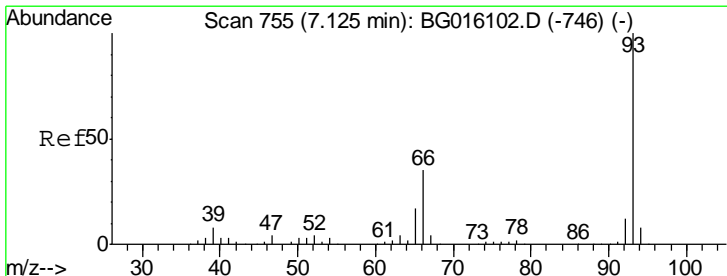
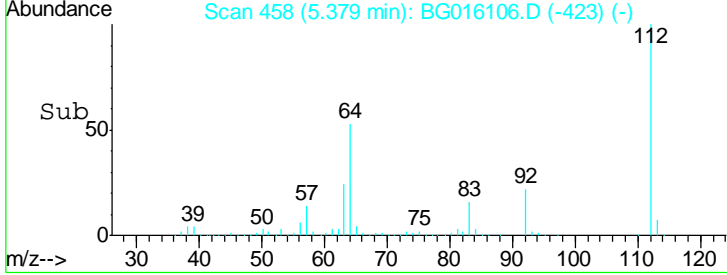
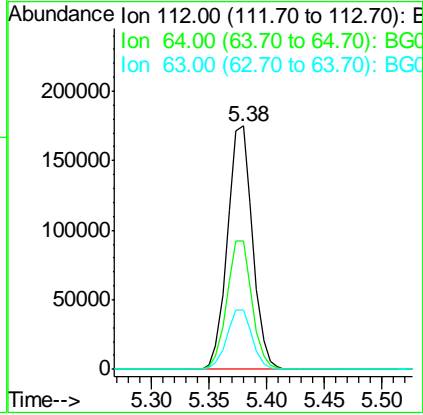
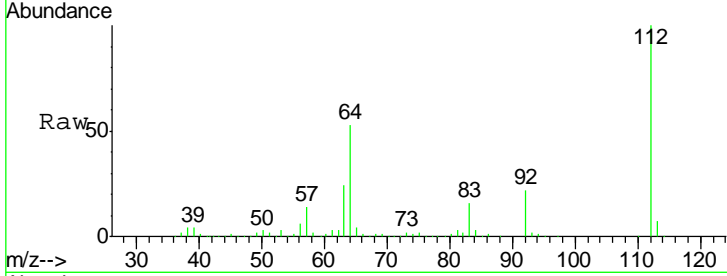

#6
 Aniline
 Concen: 40.42 ng
 RT: 7.12 min Scan# 755
 Delta R.T. -0.00 min
 Lab File: BG016106.D
 Acq: 25 Mar 2015 17:24

Tgt Ion	Resp	Lower	Upper
93	100		
66	33.6	27.8	41.6
65	17.9	13.9	20.9

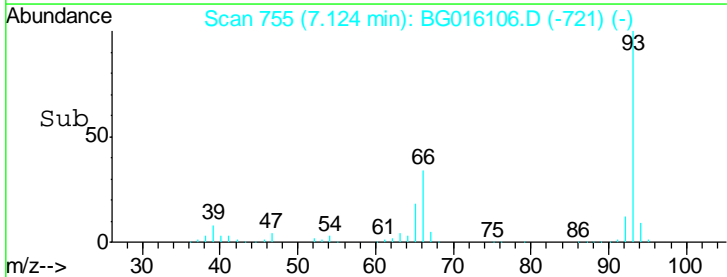
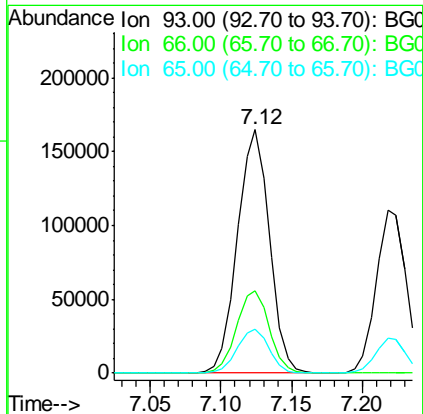
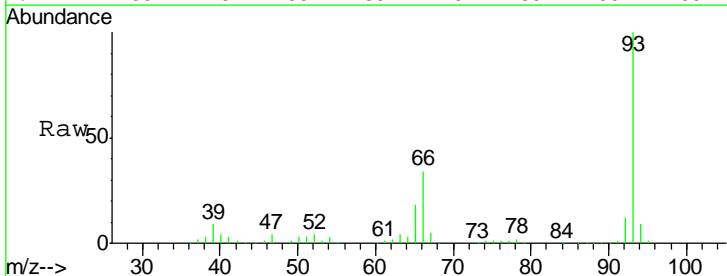

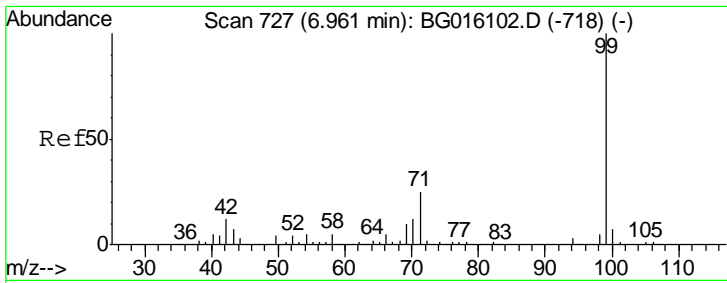

#7
 Phenol-d6
 Concen: 81.47 ng
 RT: 6.96 min Scan# 727
 Delta R.T. -0.00 min
 Lab File: BG016106.D
 Acq: 25 Mar 2015 17:24

Instrument :
 BNA_G
 ClientSampleId :
 ICVBG032515

Tgt Ion	Resp	Lower	Upper
99	369468		
42	11.9	9.4	14.0
71	25.5	19.9	29.9

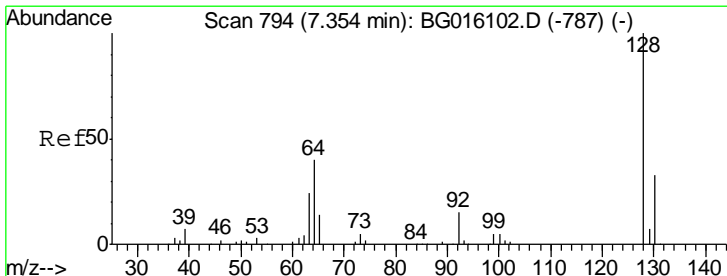
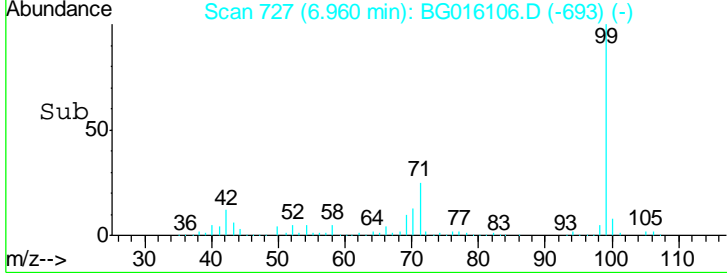
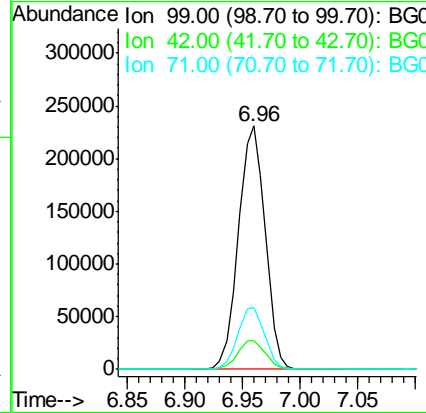
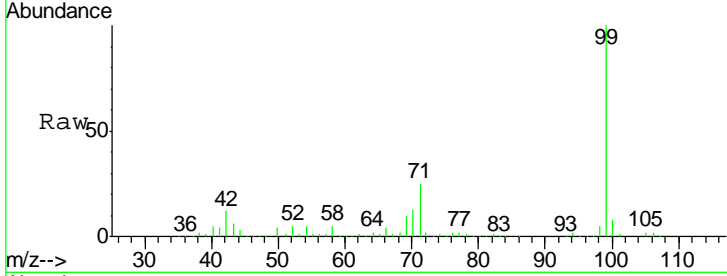

#8
 2-Chlorophenol
 Concen: 40.28 ng
 RT: 7.36 min Scan# 795
 Delta R.T. 0.00 min
 Lab File: BG016106.D
 Acq: 25 Mar 2015 17:24

Tgt Ion	Resp	Lower	Upper
128	155717		
130	34.1	12.5	52.5
64	42.8	23.4	63.4

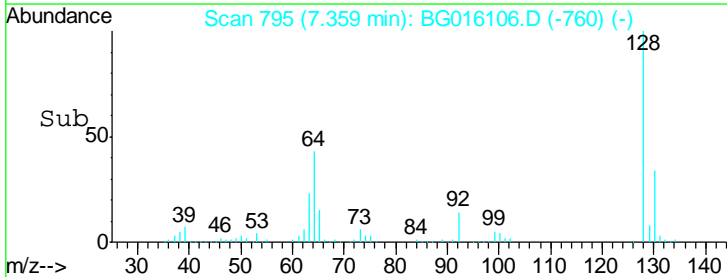
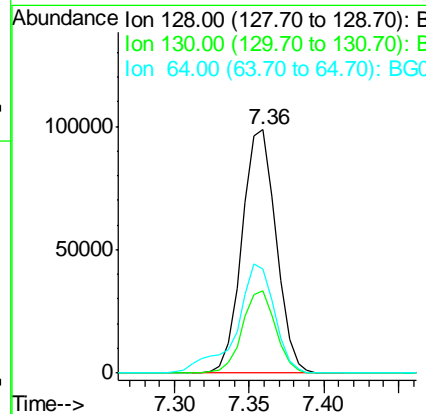
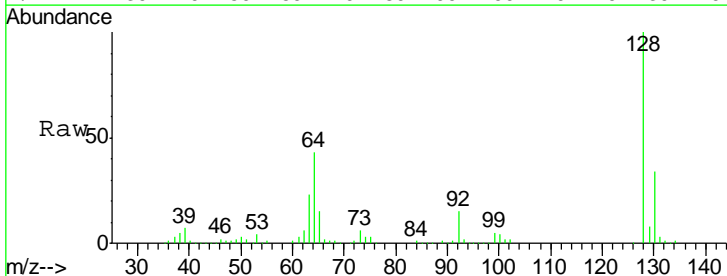

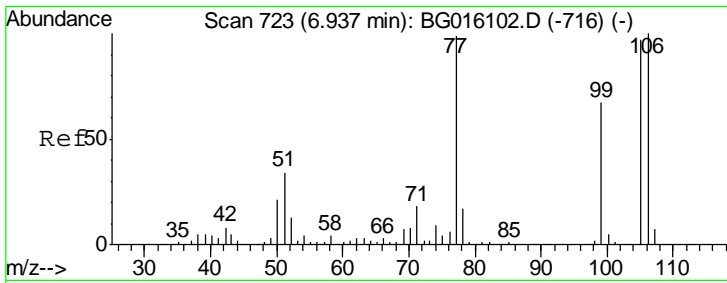

#9
Benzaldehyde
Concen: 43.53 ng
RT: 6.94 min Scan# 723
Delta R.T. -0.00 min
Lab File: BG016106.D
Acq: 25 Mar 2015 17:24

Instrument :
BNA_G
ClientSampled :
ICVBG032515

Tgt Ion	Resp	Lower	Upper
77	100		
105	98.5	78.1	118.1
106	101.9	81.0	121.0

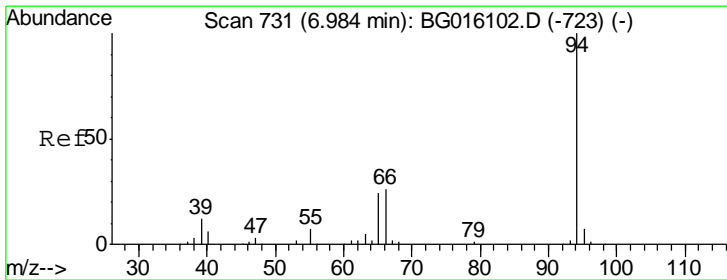
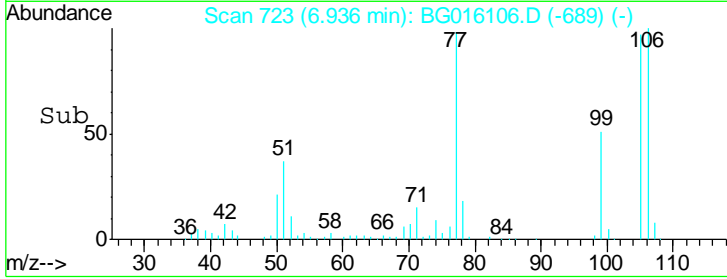
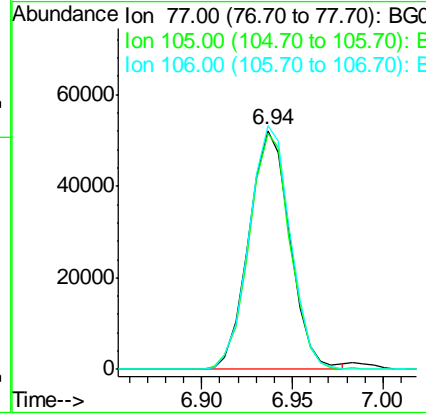
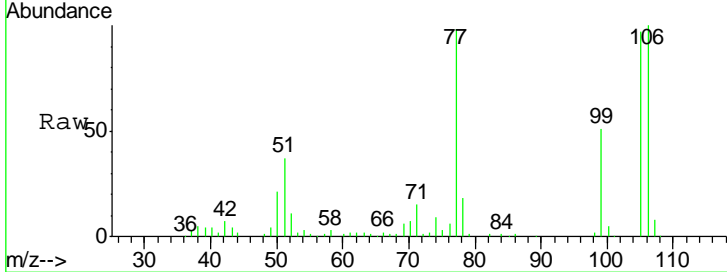

#10
Phenol
Concen: 41.06 ng
RT: 6.98 min Scan# 731
Delta R.T. -0.00 min
Lab File: BG016106.D
Acq: 25 Mar 2015 17:24

Tgt Ion	Resp	Lower	Upper
94	100		
65	23.5	4.0	44.0
66	26.5	7.4	47.4

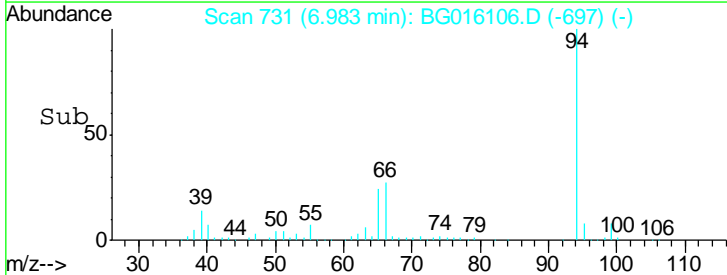
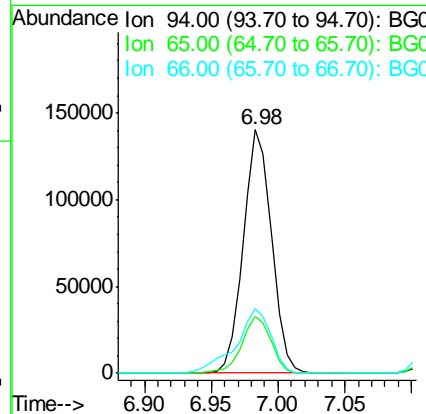
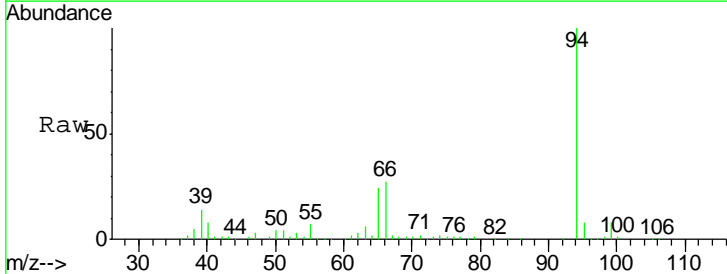

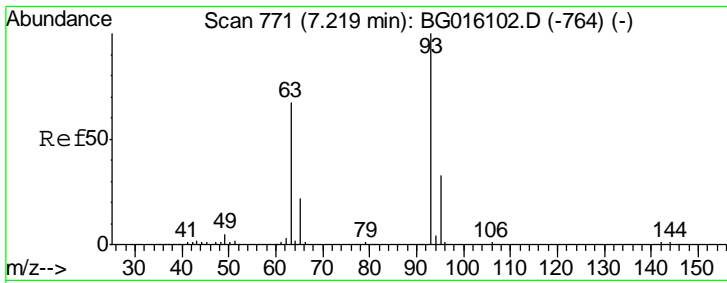

#11
 bis(2-Chloroethyl)ether
 Concen: 40.24 ng
 RT: 7.22 min Scan# 771
 Delta R.T. -0.00 min
 Lab File: BG016106.D
 Acq: 25 Mar 2015 17:24

Instrument :
 BNA_G
 ClientSampleId :
 ICVBG032515

Tgt Ion	Resp	Lower	Upper
93	162653		
63	65.0	46.5	86.5
95	31.0	12.5	52.5

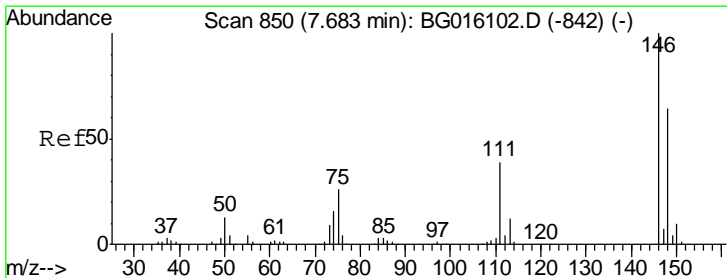
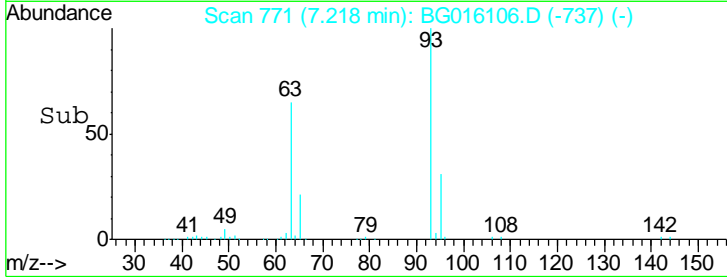
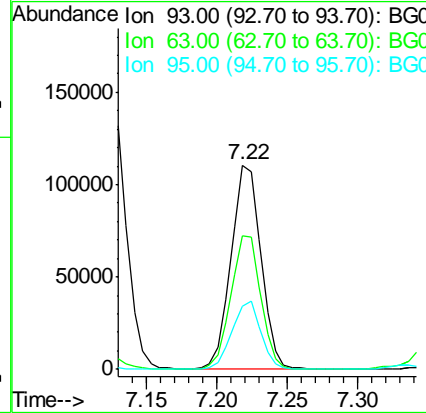
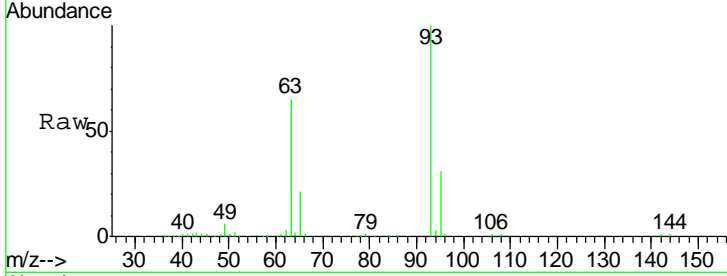

#12
 1,3-Dichlorobenzene
 Concen: 40.46 ng
 RT: 7.68 min Scan# 850
 Delta R.T. -0.00 min
 Lab File: BG016106.D
 Acq: 25 Mar 2015 17:24

Tgt Ion	Resp	Lower	Upper
146	169026		
148	62.5	51.2	76.8
75	25.0	20.5	30.7

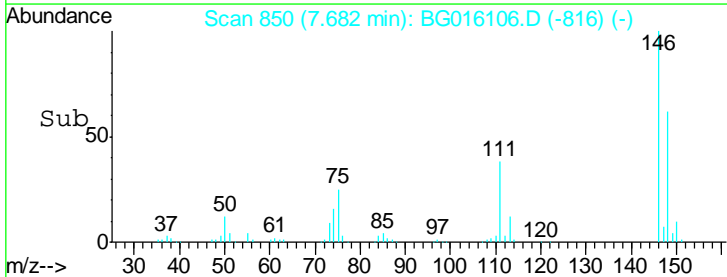
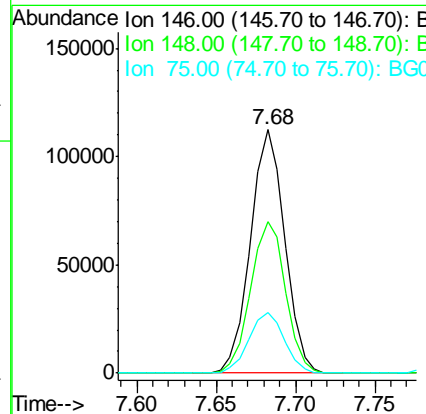
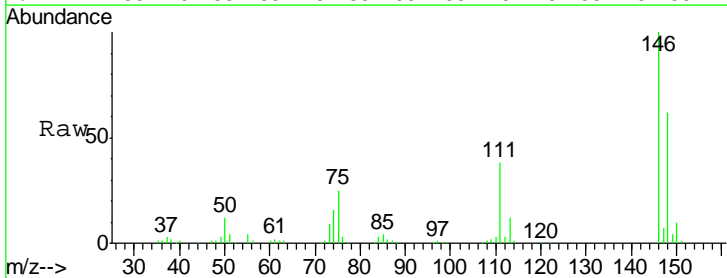

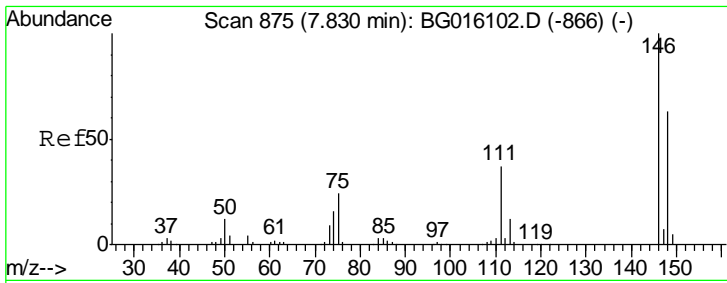

#13
 1,4-Dichlorobenzene
 Concen: 40.09 ng
 RT: 7.83 min Scan# 875
 Delta R.T. -0.00 min
 Lab File: BG016106.D
 Acq: 25 Mar 2015 17:24

Instrument :
 BNA_G
ClientSampleId :
 ICVBG032515

Tgt Ion	Resp	Lower	Upper
146	173745		
148	64.3	50.3	75.5
111	37.3	29.5	44.3

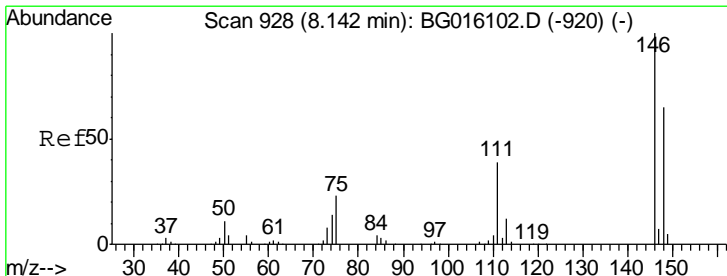
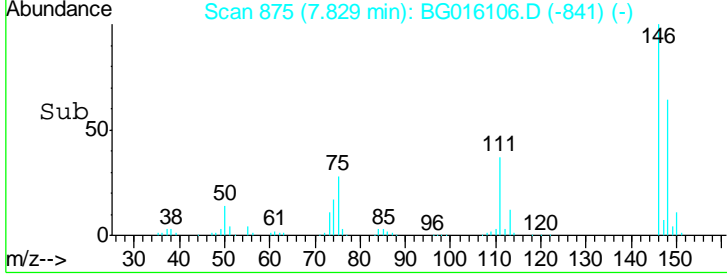
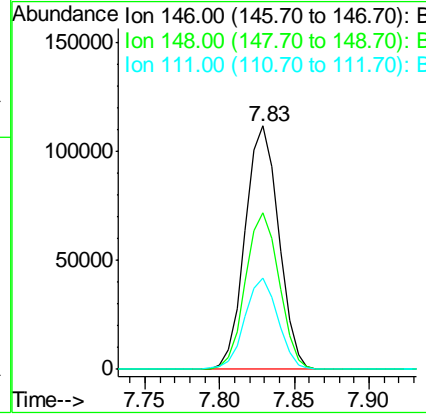
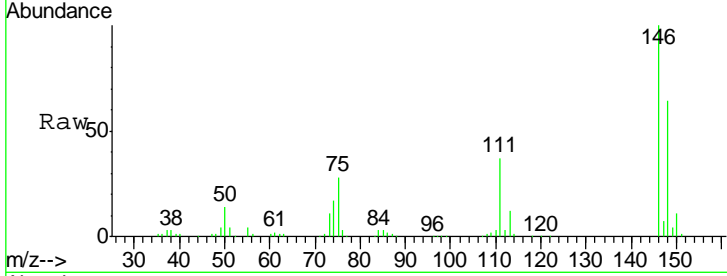

#14
 1,2-Dichlorobenzene
 Concen: 40.50 ng
 RT: 8.15 min Scan# 929
 Delta R.T. 0.00 min
 Lab File: BG016106.D
 Acq: 25 Mar 2015 17:24

Tgt Ion	Resp	Lower	Upper
146	165974		
148	63.7	51.8	77.8
111	39.3	31.4	47.2

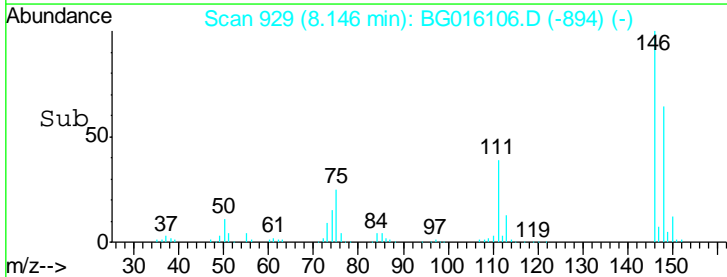
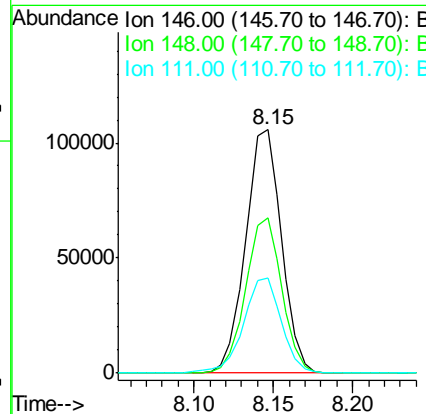
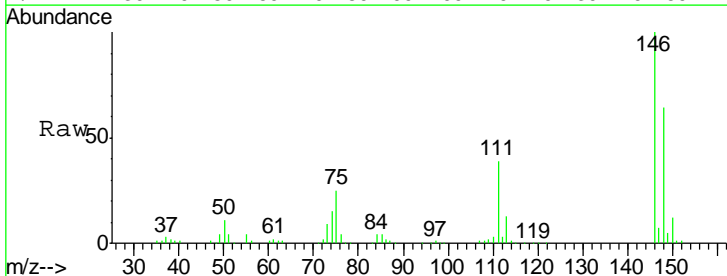

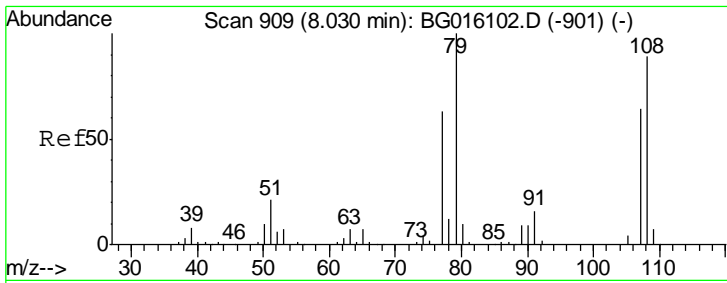

#15
 Benzyl Alcohol
 Concen: 41.34 ng
 RT: 8.03 min Scan# 909
 Delta R.T. -0.00 min
 Lab File: BG016106.D
 Acq: 25 Mar 2015 17:24

Instrument :
 BNA_G
 ClientSampleId :
 ICVBG032515

Tgt Ion	Resp	Lower	Upper
79	100		
108	89.6	71.4	107.0
77	61.4	50.1	75.1

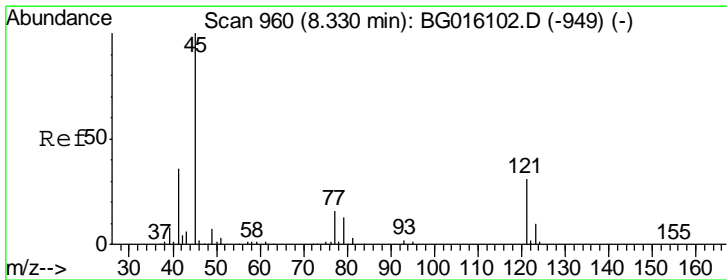
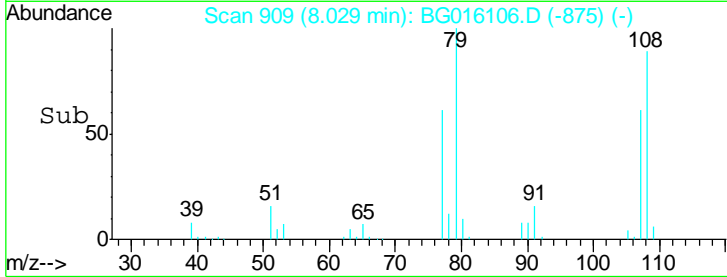
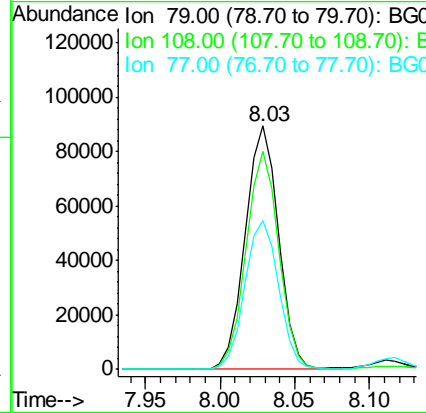
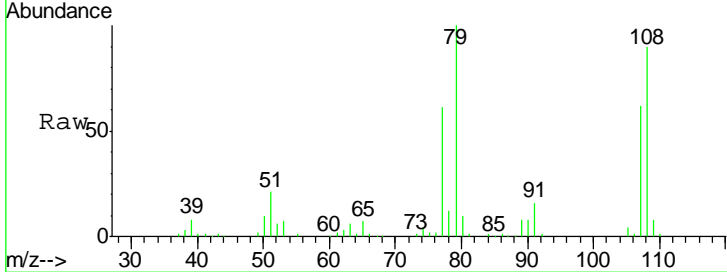

#16
 2,2'-oxybis(1-Chloropropane)
 Concen: 40.16 ng
 RT: 8.33 min Scan# 960
 Delta R.T. -0.00 min
 Lab File: BG016106.D
 Acq: 25 Mar 2015 17:24

Tgt Ion	Resp	Lower	Upper
45	100		
77	15.6	0.0	36.3
79	13.7	0.0	33.3

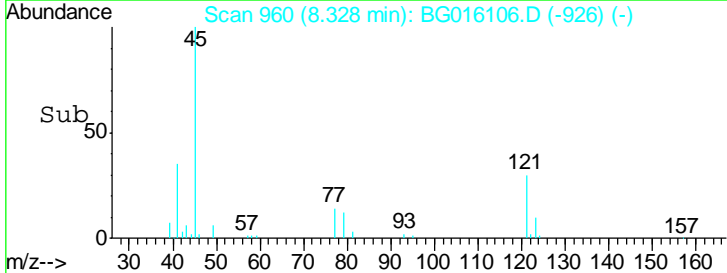
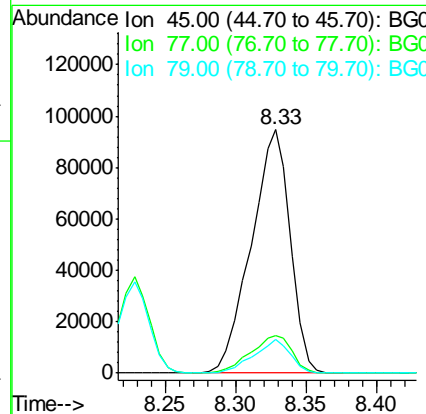
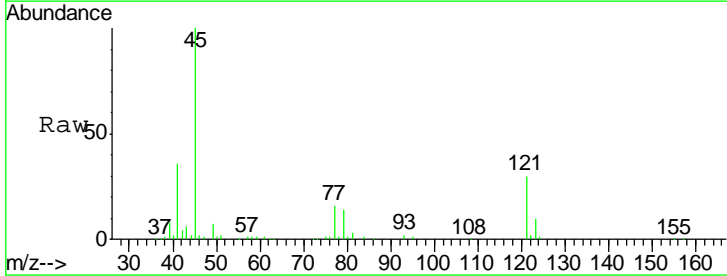

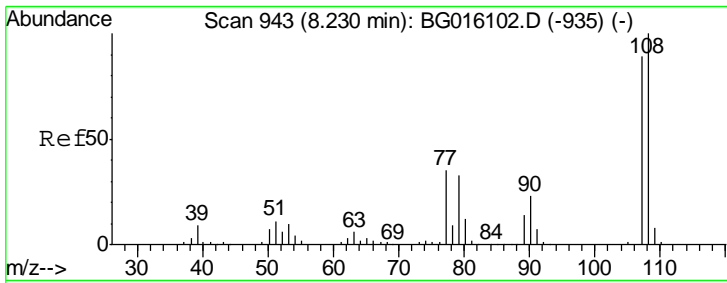

#17
 2-Methylphenol
 Concen: 41.16 ng
 RT: 8.23 min Scan# 943
 Delta R.T. -0.00 min
 Lab File: BG016106.D
 Acq: 25 Mar 2015 17:24

Instrument :
 BNA_G
 ClientSampleId :
 ICVBG032515

Tgt Ion	Resp	Lower	Upper
107	100		
108	111.9	89.4	134.2
77	38.9	31.4	47.2
79	37.0	29.8	44.8

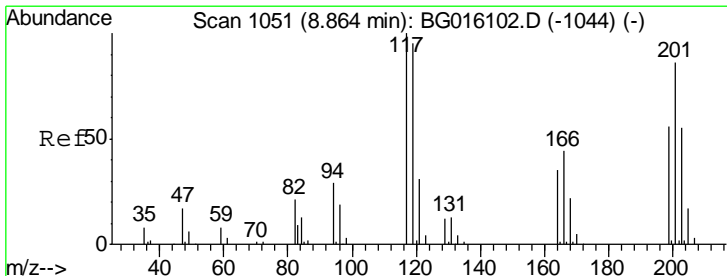
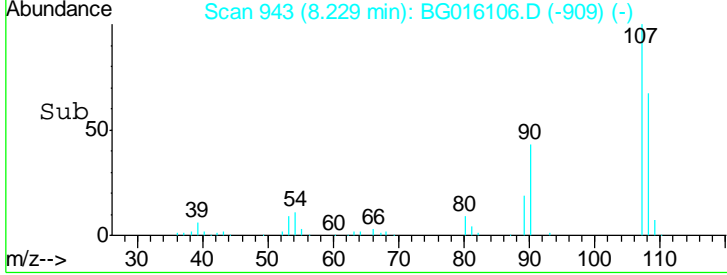
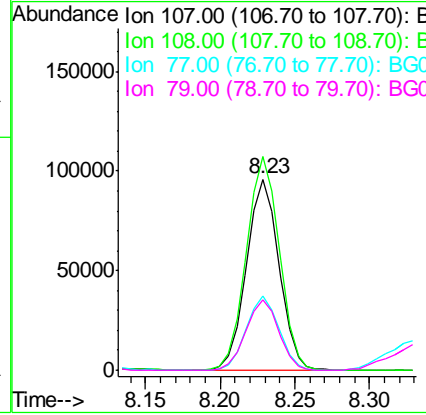
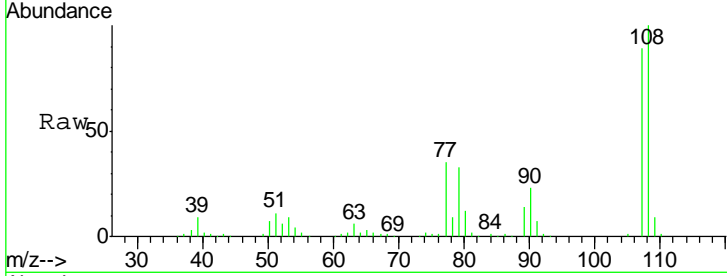

#18
 Hexachloroethane
 Concen: 40.22 ng
 RT: 8.87 min Scan# 1052
 Delta R.T. 0.00 min
 Lab File: BG016106.D
 Acq: 25 Mar 2015 17:24

Tgt Ion	Resp	Lower	Upper
117	100		
119	99.8	76.4	114.6
201	88.4	68.6	102.8

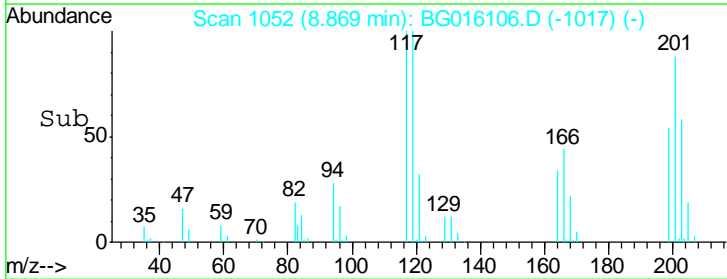
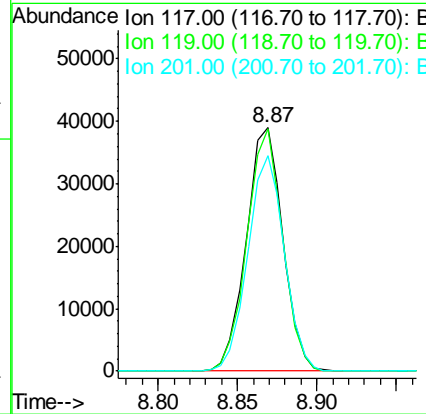
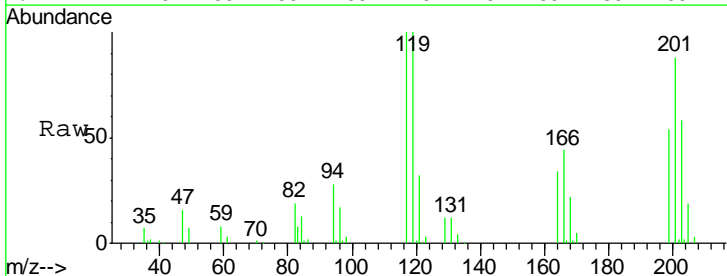

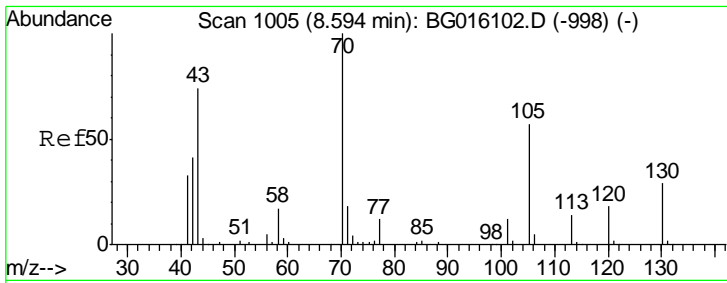

#19
 n-Nitroso-di-n-propylamine
 Concen: 40.31 ng
 RT: 8.59 min Scan# 1005
 Delta R.T. -0.00 min
 Lab File: BG016106.D
 Acq: 25 Mar 2015 17:24

Instrument :
 BNA_G
 ClientSampleId :
 ICVBG032515

Tgt Ion	Resp	Lower	Upper
70	133926		
42	40.7	33.4	50.2
101	12.0	9.6	14.4
130	27.9	23.3	34.9

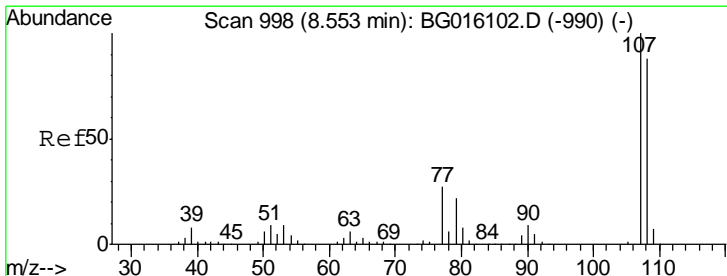
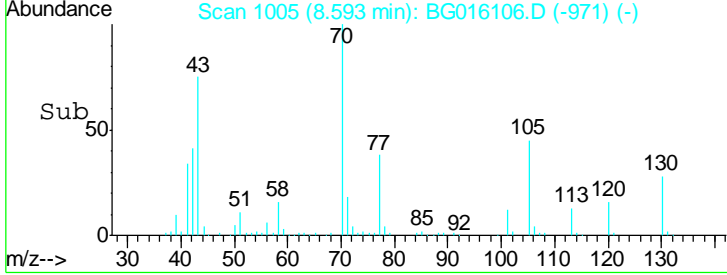
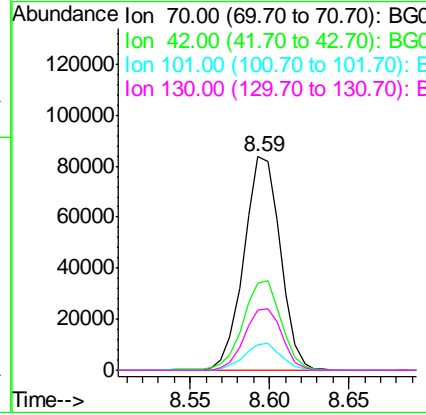
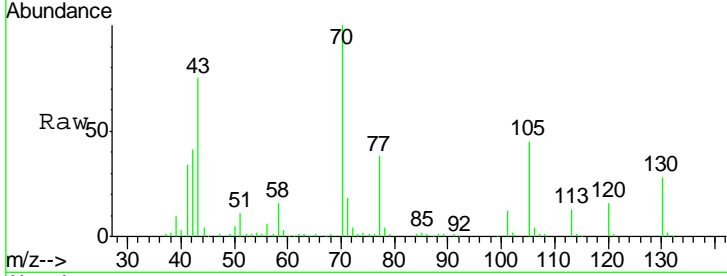

#20
 3+4-Methylphenols
 Concen: 41.09 ng
 RT: 8.56 min Scan# 999
 Delta R.T. 0.00 min
 Lab File: BG016106.D
 Acq: 25 Mar 2015 17:24

Tgt Ion	Resp	Lower	Upper
107	195942		
108	94.8	68.4	108.4
77	29.4	6.9	46.9
79	25.4	2.3	42.3

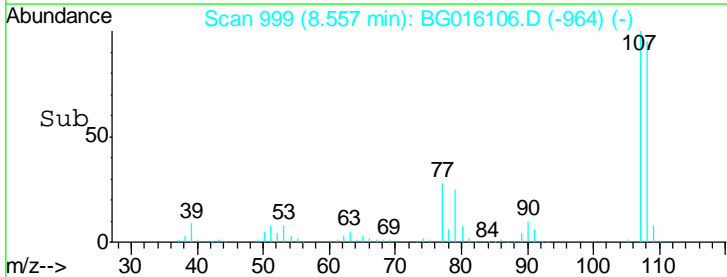
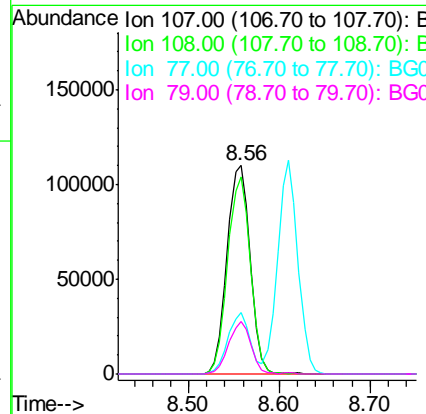
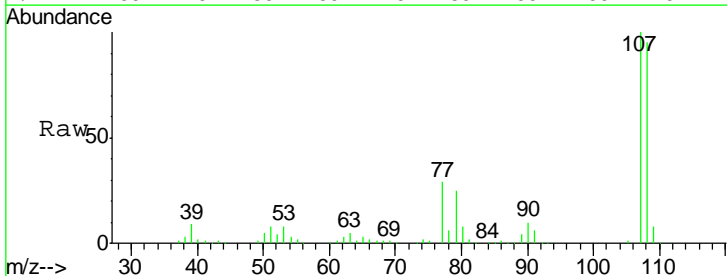

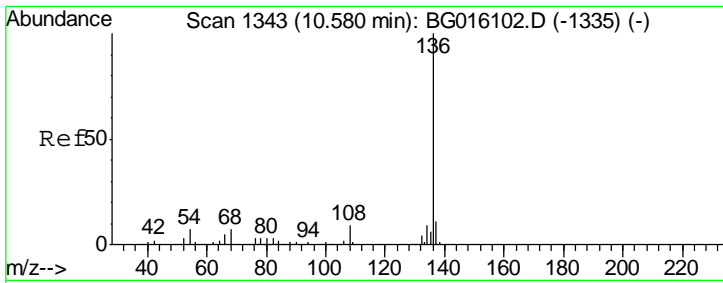

#21
 Naphthalene-d8
 Concen: 20.00 ng
 RT: 10.58 min Scan# 1343
 Delta R.T. -0.00 min
 Lab File: BG016106.D
 Acq: 25 Mar 2015 17:24

Instrument :
 BNA_G
 ClientSampleId :
 ICVBG032515

Tgt Ion	Resp	Lower	Upper
136	100		
137	10.6	9.0	13.4
54	7.7	5.5	8.3
68	7.0	6.0	9.0

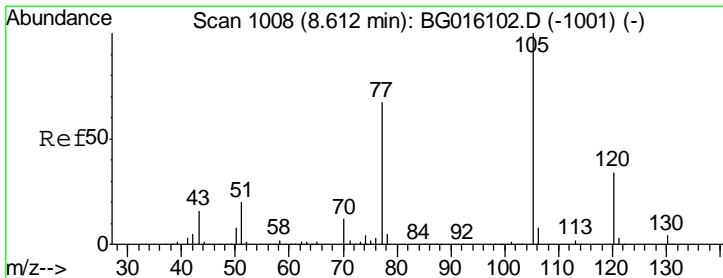
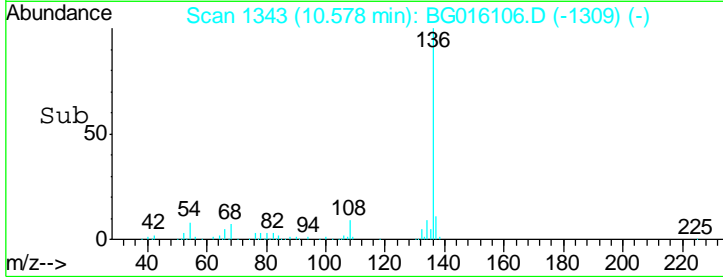
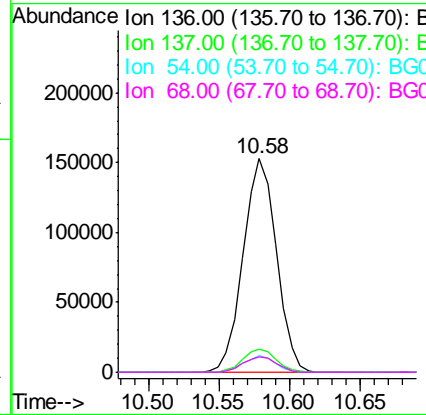
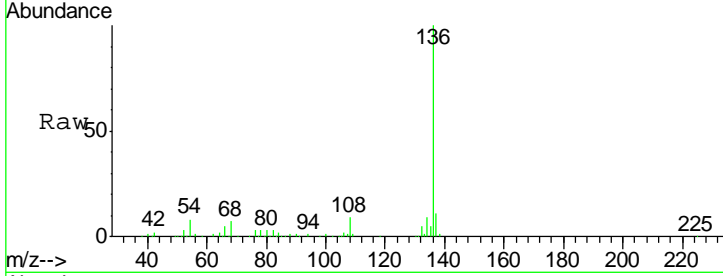

#22
 Acetophenone
 Concen: 40.71 ng
 RT: 8.61 min Scan# 1008
 Delta R.T. -0.00 min
 Lab File: BG016106.D
 Acq: 25 Mar 2015 17:24

Tgt Ion	Resp	Lower	Upper
105	100		
71	3.4	2.2	3.2#
51	21.5	17.9	26.9
120	32.6	27.0	40.4

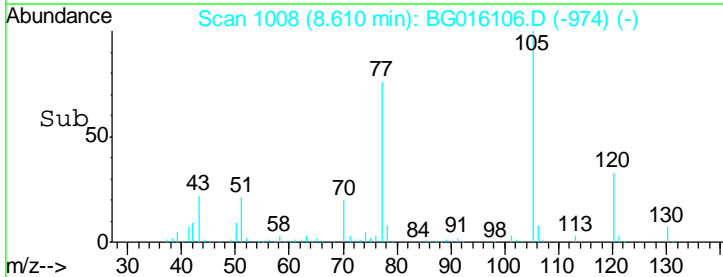
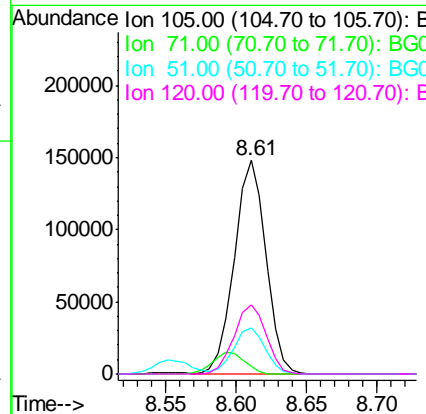
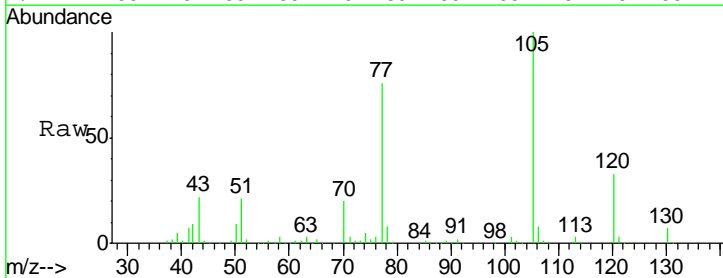

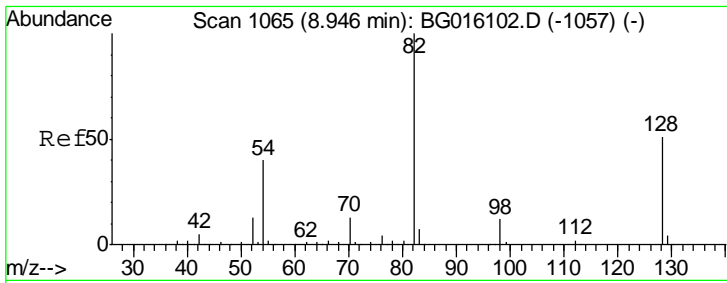

#23
 Nitrobenzene-d5
 Concen: 82.45 ng
 RT: 8.95 min Scan# 1066
 Delta R.T. 0.01 min
 Lab File: BG016106.D
 Acq: 25 Mar 2015 17:24

Instrument :
 BNA_G
 ClientSampleId :
 ICVBG032515

Tgt Ion	Resp	Lower	Upper
82	100		
128	52.9	40.4	60.6
54	39.4	32.1	48.1

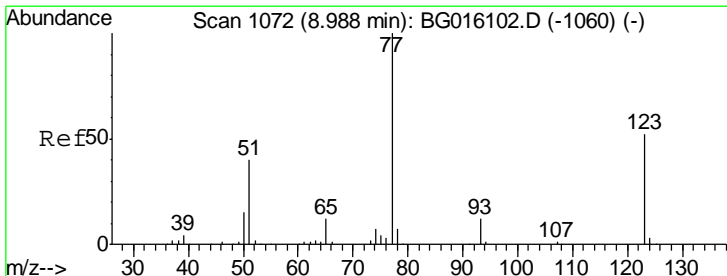
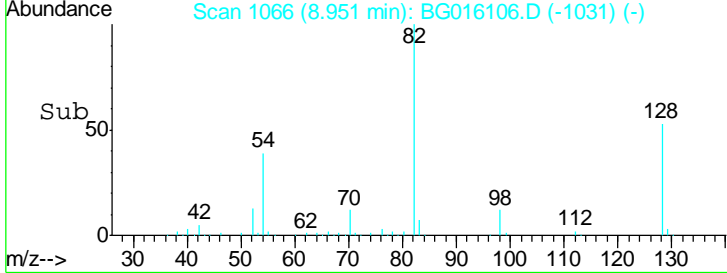
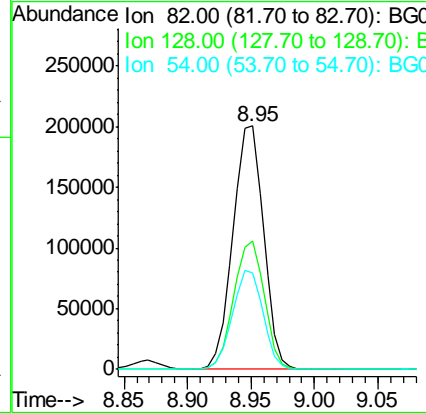
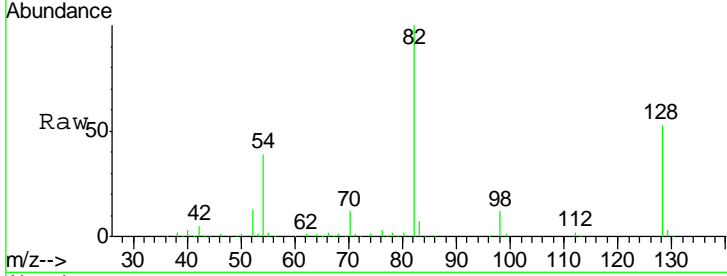

#24
 Nitrobenzene
 Concen: 40.94 ng
 RT: 8.99 min Scan# 1073
 Delta R.T. 0.00 min
 Lab File: BG016106.D
 Acq: 25 Mar 2015 17:24

Tgt Ion	Resp	Lower	Upper
77	100		
123	53.0	41.4	62.0
65	11.9	9.7	14.5

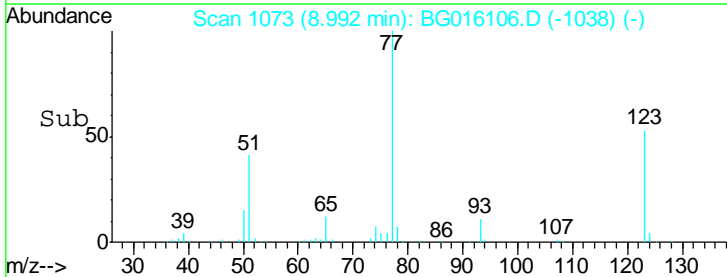
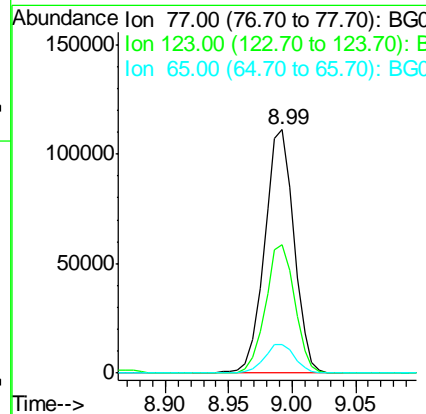
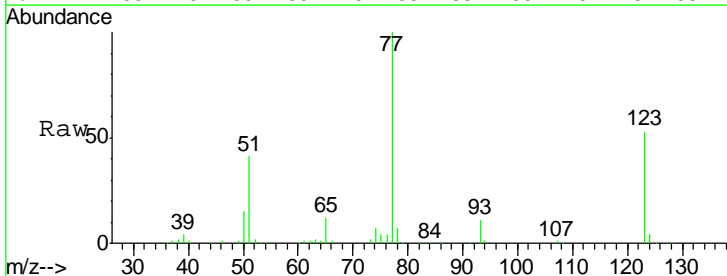

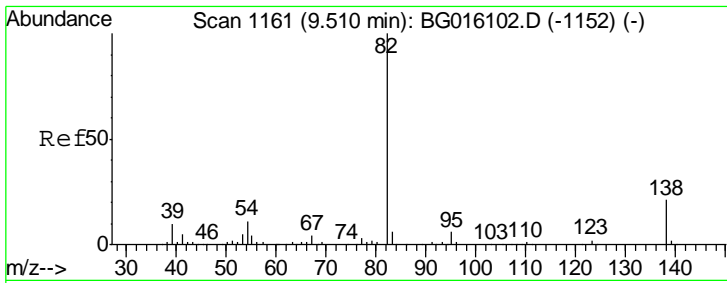

#25
 Isophorone
 Concen: 40.86 ng
 RT: 9.51 min Scan# 1161
 Delta R.T. -0.00 min
 Lab File: BG016106.D
 Acq: 25 Mar 2015 17:24

Instrument :
 BNA_G
 ClientSampleId :
 ICVBG032515

Tgt Ion	Resp	Lower	Upper
82	376892		
95	5.9	4.6	6.8
138	20.6	17.1	25.7

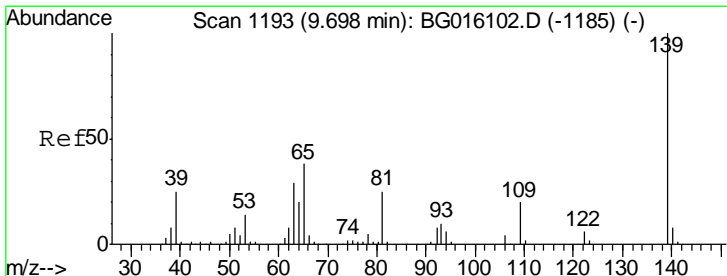
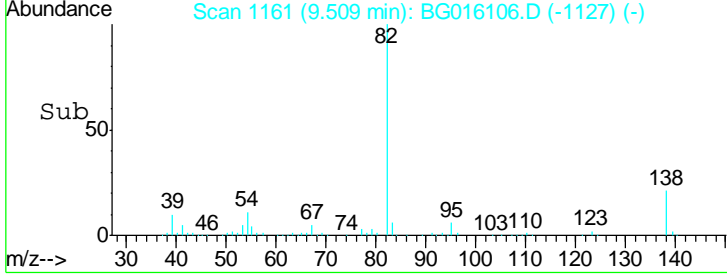
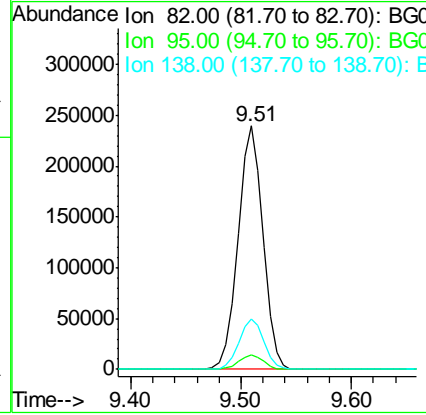
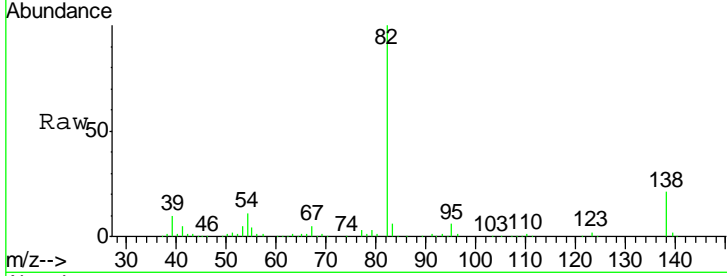

#26
 2-Nitrophenol
 Concen: 41.13 ng
 RT: 9.70 min Scan# 1193
 Delta R.T. -0.00 min
 Lab File: BG016106.D
 Acq: 25 Mar 2015 17:24

Tgt Ion	Resp	Lower	Upper
139	97518		
109	19.6	15.7	23.5
65	38.7	30.1	45.1

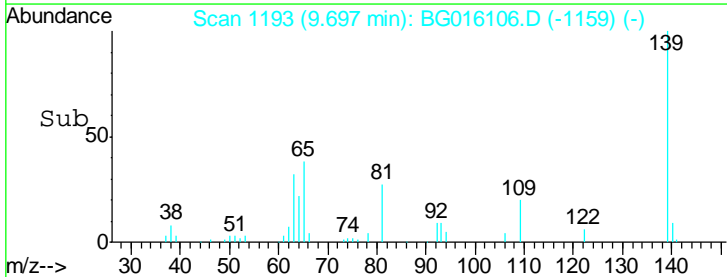
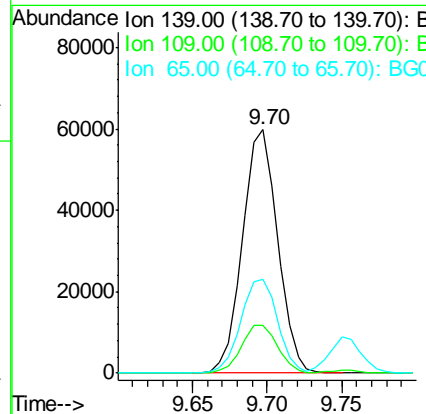
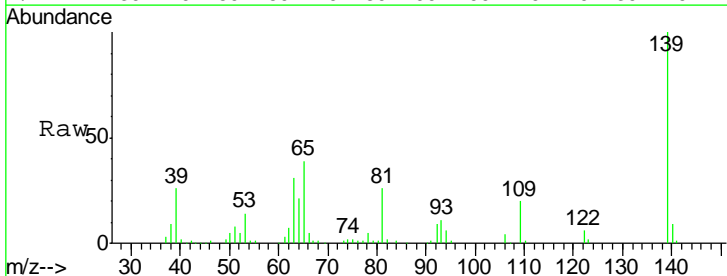

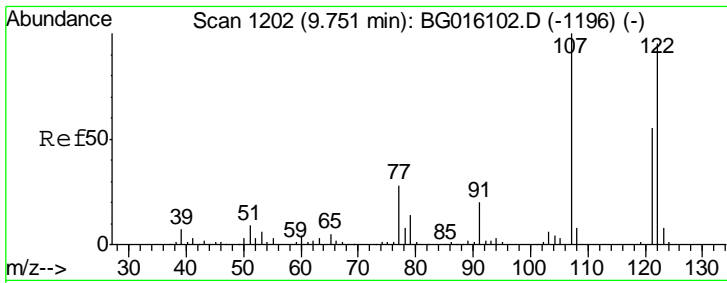

#27
 2,4-Dimethylphenol
 Concen: 41.05 ng
 RT: 9.76 min Scan# 1203
 Delta R.T. 0.00 min
 Lab File: BG016106.D
 Acq: 25 Mar 2015 17:24

Instrument :
 BNA_G
 ClientSampled :
 ICVBG032515

Tgt Ion	Resp	Lower	Upper
122	163219		
107	103.6	83.6	125.4
121	54.7	45.6	68.4

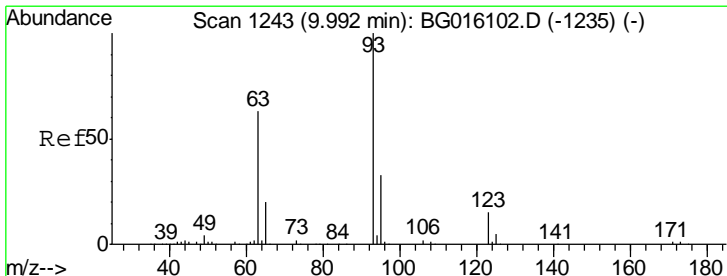
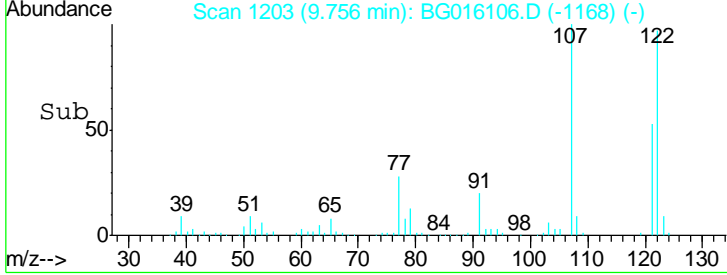
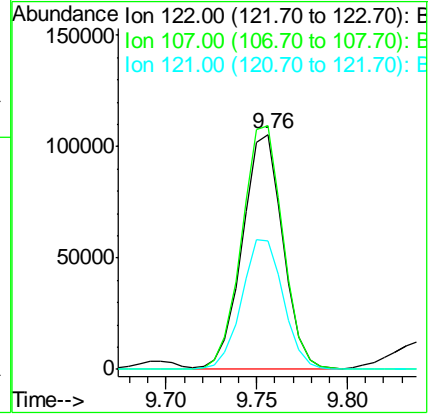
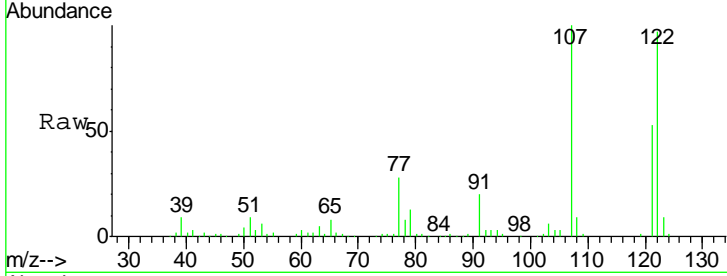

#28
 bis(2-Chloroethoxy)methane
 Concen: 40.45 ng
 RT: 9.99 min Scan# 1243
 Delta R.T. -0.00 min
 Lab File: BG016106.D
 Acq: 25 Mar 2015 17:24

Tgt Ion	Resp	Lower	Upper
93	214226		
95	31.9	26.4	39.6
123	15.7	12.3	18.5

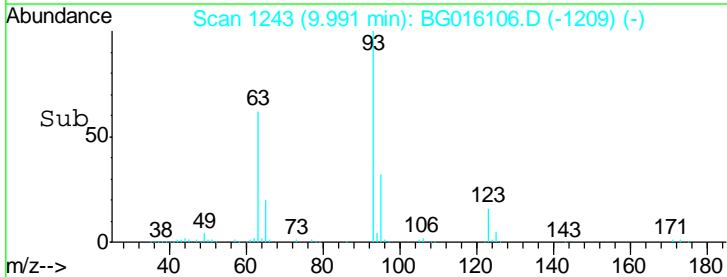
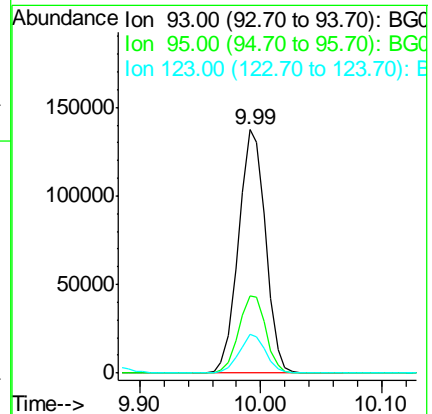
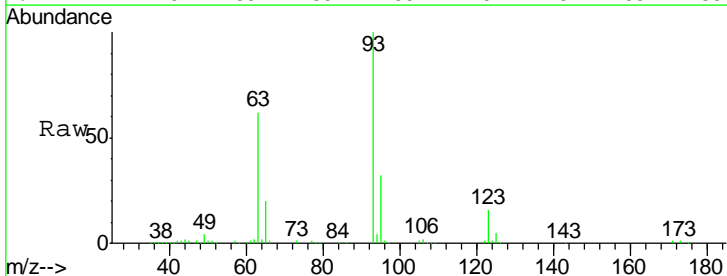

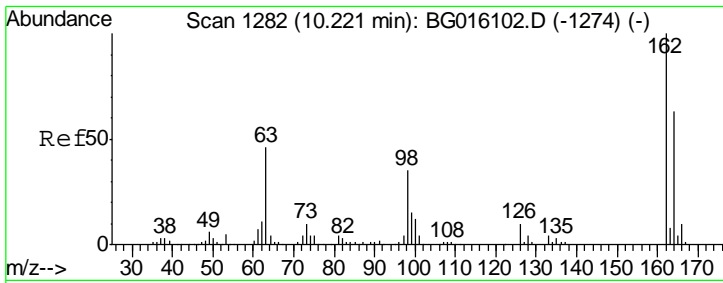

#29
 2,4-Dichlorophenol
 Concen: 41.54 ng
 RT: 10.23 min Scan# 1283
 Delta R.T. 0.00 min
 Lab File: BG016106.D
 Acq: 25 Mar 2015 17:24

Instrument :
 BNA_G
ClientSampleId :
 ICVBG032515

Tgt Ion	Resp	Lower	Upper
162	145193		
164	65.2	43.5	83.5
98	33.0	14.8	54.8

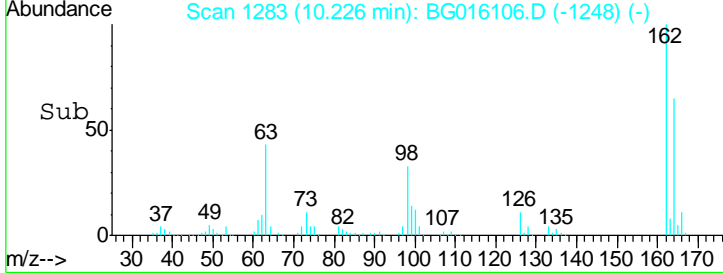
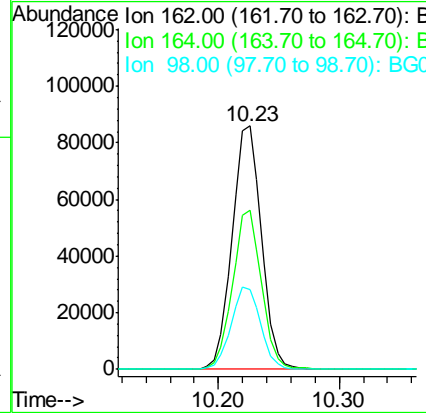
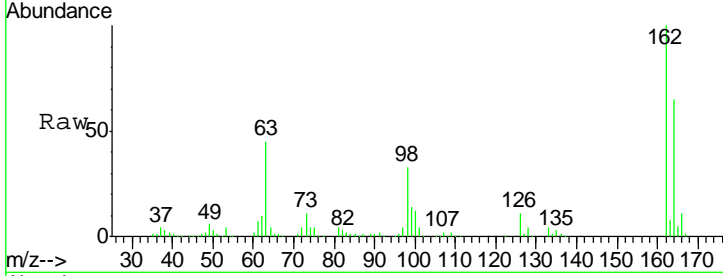

#30
 1,2,4-Trichlorobenzene
 Concen: 40.66 ng
 RT: 10.44 min Scan# 1320
 Delta R.T. -0.00 min
 Lab File: BG016106.D
 Acq: 25 Mar 2015 17:24

Tgt Ion	Resp	Lower	Upper
180	153032		
182	97.2	76.8	115.2
145	30.3	24.8	37.2

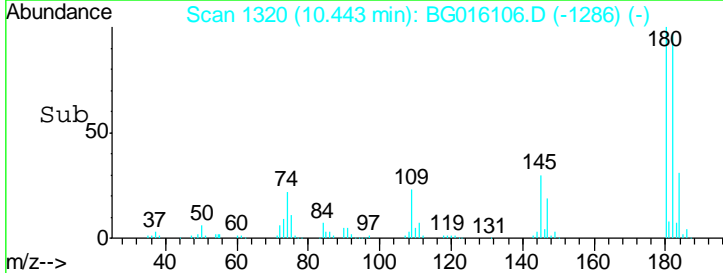
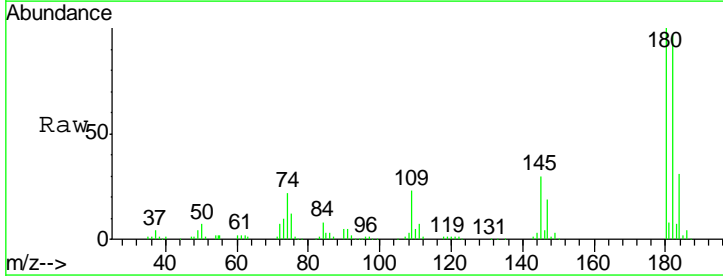
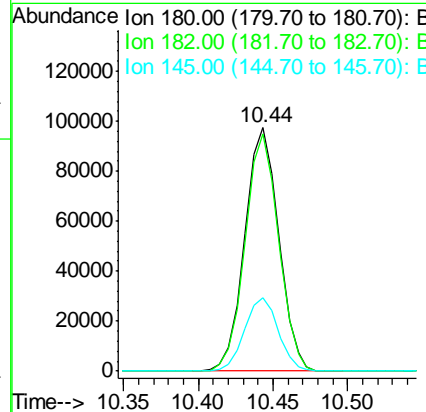
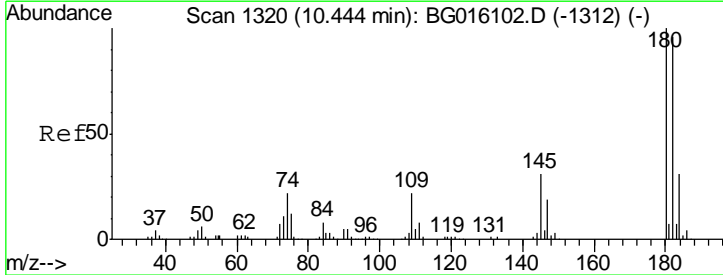

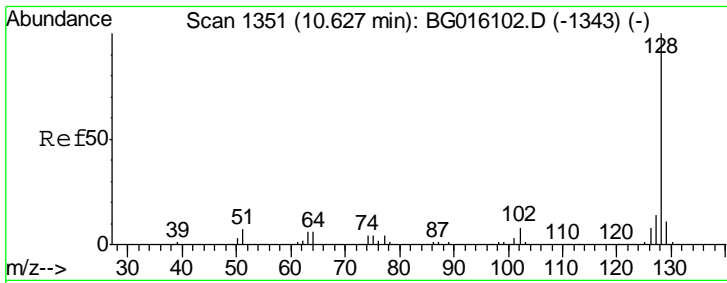

#31
 Naphthalene
 Concen: 40.54 ng
 RT: 10.63 min Scan# 1352
 Delta R.T. 0.00 min
 Lab File: BG016106.D
 Acq: 25 Mar 2015 17:24

Instrument :
 BNA_G
 ClientSampled :
 ICVBG032515

Tgt Ion	Resp	Lower	Upper
128	547678		
129	11.4	9.2	13.8
127	13.2	10.9	16.3

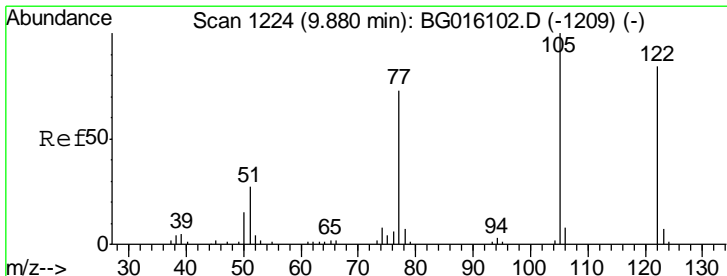
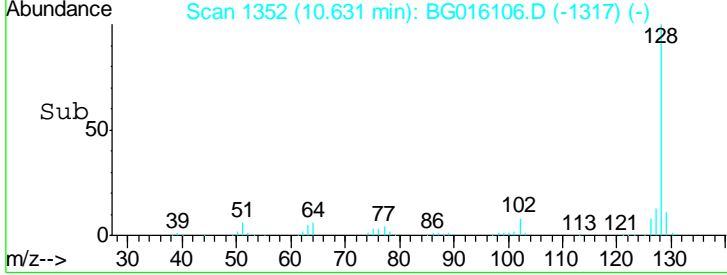
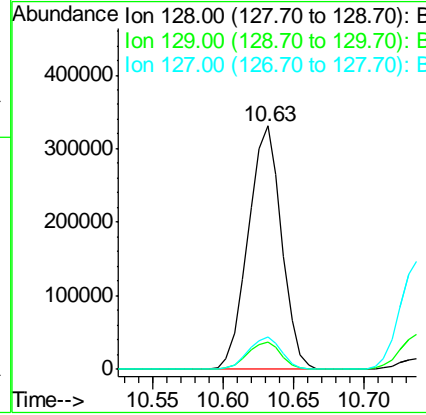
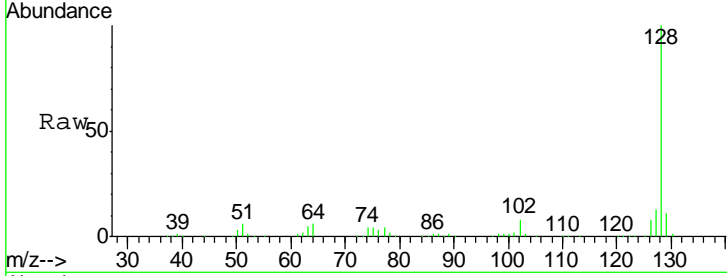

#32
 Benzoic acid
 Concen: 41.82 ng
 RT: 9.89 min Scan# 1225
 Delta R.T. 0.01 min
 Lab File: BG016106.D
 Acq: 25 Mar 2015 17:24

Tgt Ion	Resp	Lower	Upper
122	108082		
105	116.7	97.2	137.2
77	82.8	65.0	105.0

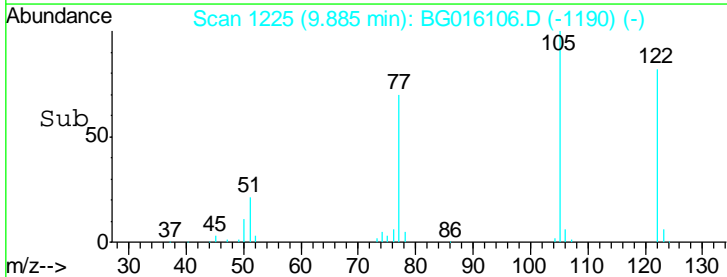
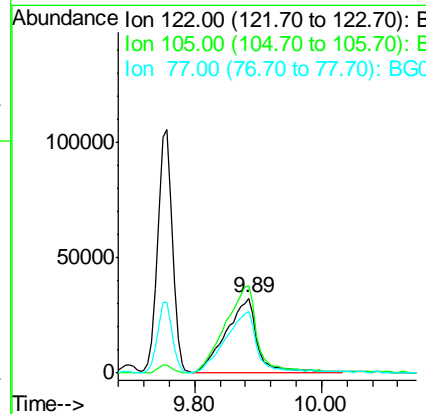
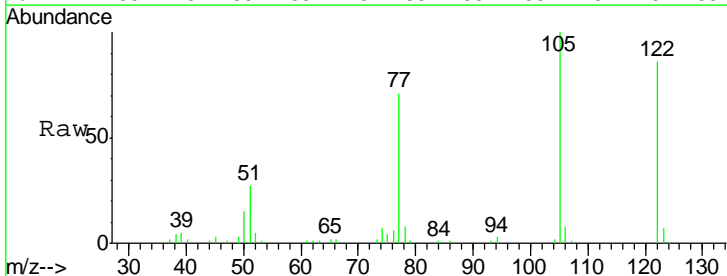

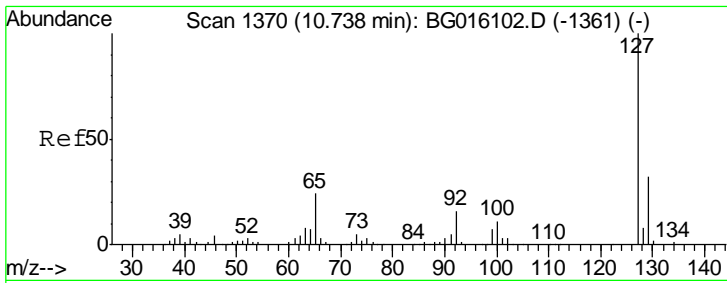

#33
 4-Chloroaniline
 Concen: 40.48 ng
 RT: 10.74 min Scan# 1370
 Delta R.T. -0.00 min
 Lab File: BG016106.D
 Acq: 25 Mar 2015 17:24

Instrument :
 BNA_G
 ClientSampled :
 ICVBG032515

Tgt Ion	Resp	Lower	Upper
127	100		
129	32.6	25.3	37.9
65	25.7	19.5	29.3
92	17.1	13.1	19.7

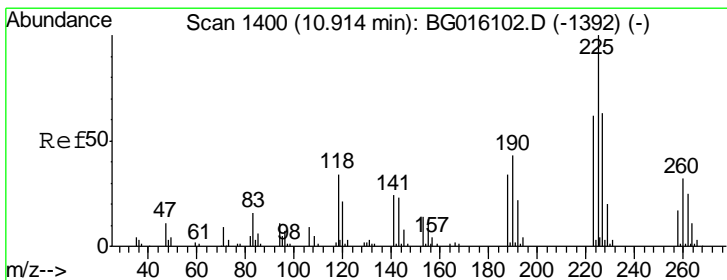
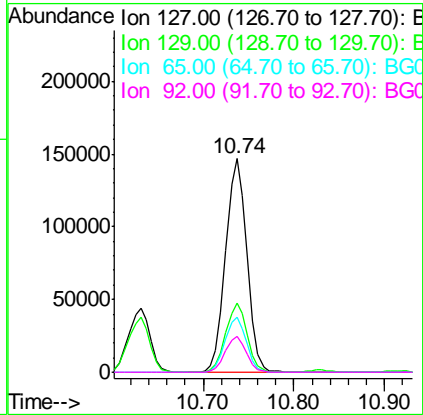
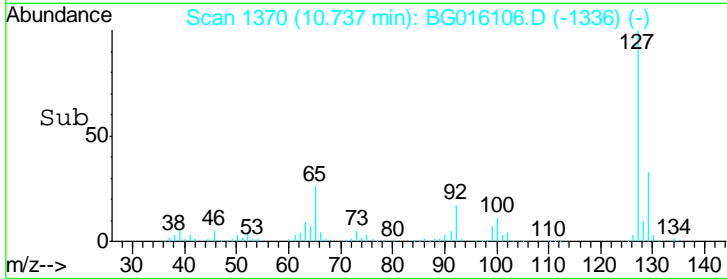
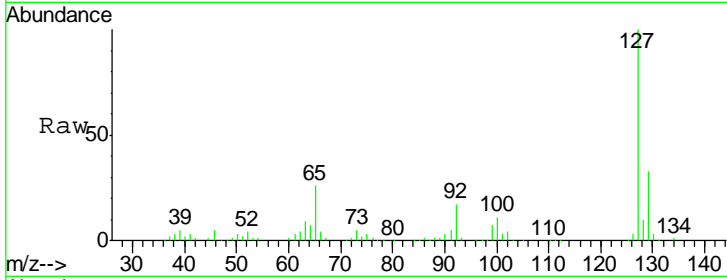

#34
 Hexachlorobutadiene
 Concen: 41.06 ng
 RT: 10.91 min Scan# 1400
 Delta R.T. -0.00 min
 Lab File: BG016106.D
 Acq: 25 Mar 2015 17:24

Tgt Ion	Resp	Lower	Upper
225	100		
223	62.6	49.5	74.3
227	64.9	50.4	75.6

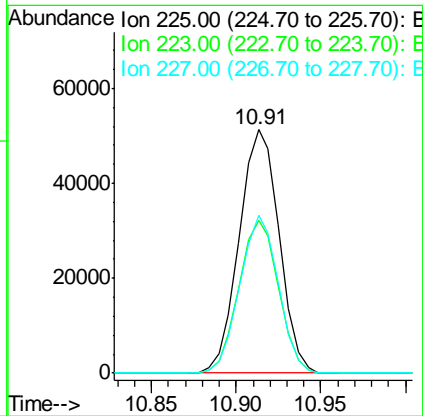
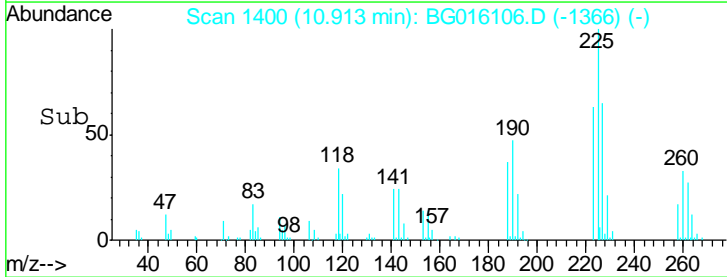
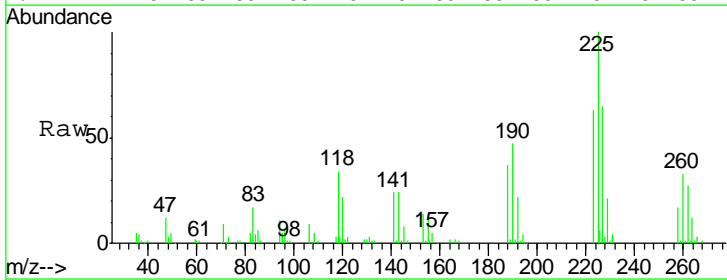

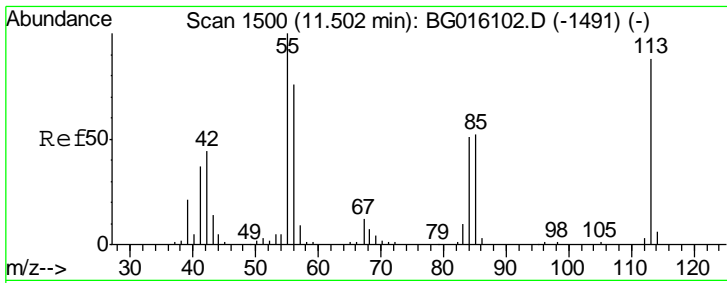

#35
 Caprolactam
 Concen: 40.79 ng
 RT: 11.51 min Scan# 1501
 Delta R.T. 0.00 min
 Lab File: BG016106.D
 Acq: 25 Mar 2015 17:24

Instrument :
 BNA_G
ClientSampled :
 ICVBG032515

Tgt Ion	Resp	Lower	Upper
113	100		
55	112.9	93.9	133.9
56	82.5	67.1	107.1

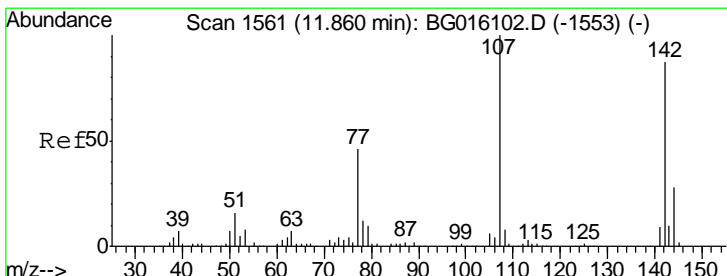
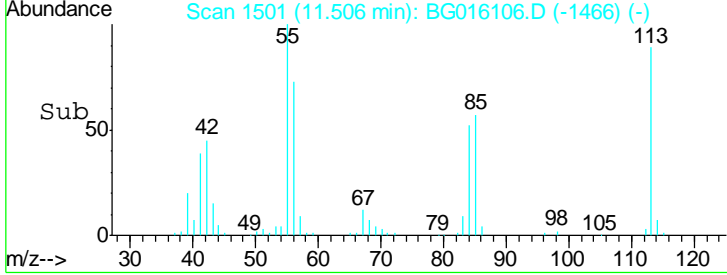
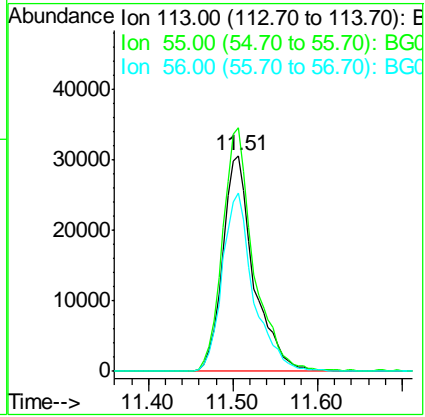
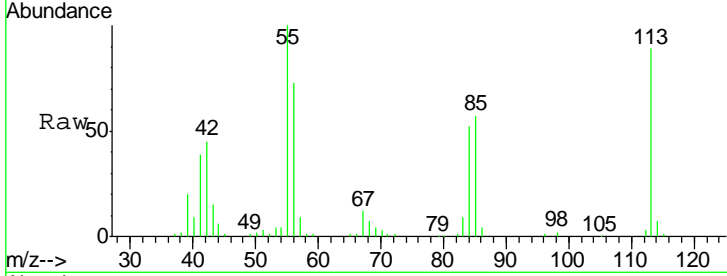

#36
 4-Chloro-3-methylphenol
 Concen: 40.64 ng
 RT: 11.86 min Scan# 1561
 Delta R.T. -0.00 min
 Lab File: BG016106.D
 Acq: 25 Mar 2015 17:24

Tgt Ion	Resp	Lower	Upper
107	100		
144	28.9	22.7	34.1
142	88.2	69.7	104.5

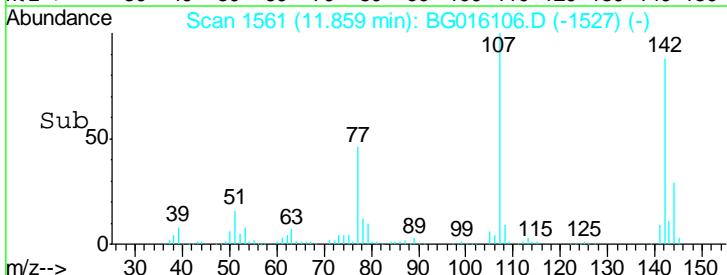
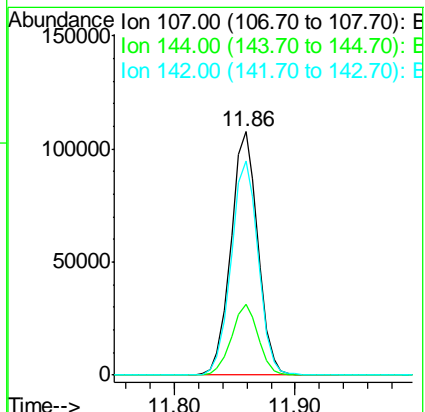
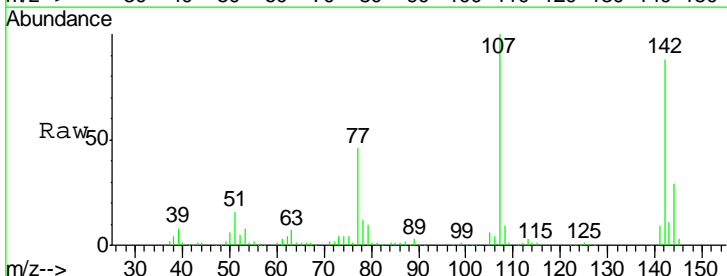

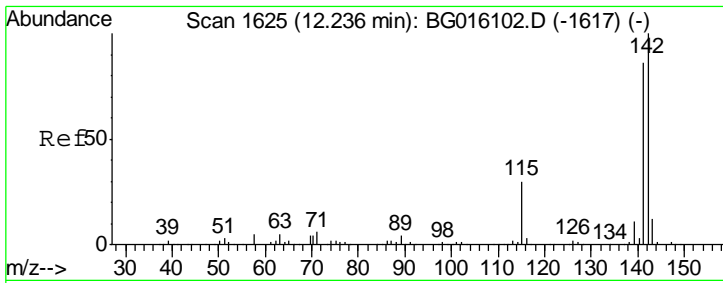

#37
 2-Methylnaphthalene
 Concen: 40.72 ng
 RT: 12.24 min Scan# 1626
 Delta R.T. 0.00 min
 Lab File: BG016106.D
 Acq: 25 Mar 2015 17:24

Instrument :
 BNA_G
 ClientSampled :
 ICVBG032515

Tgt Ion	Resp	Lower	Upper
142	392701		
141	88.7	68.6	103.0
115	29.7	24.0	36.0

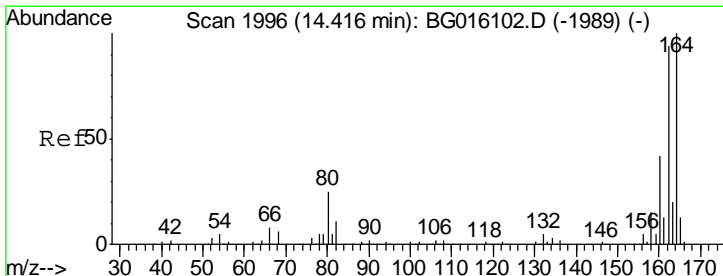
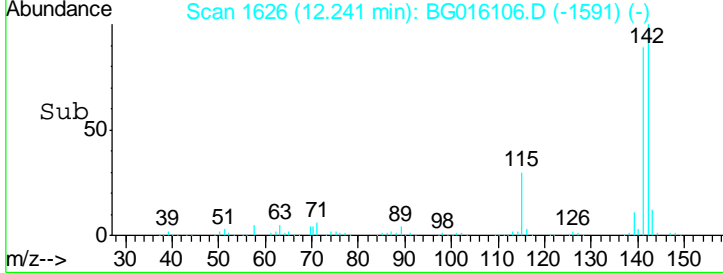
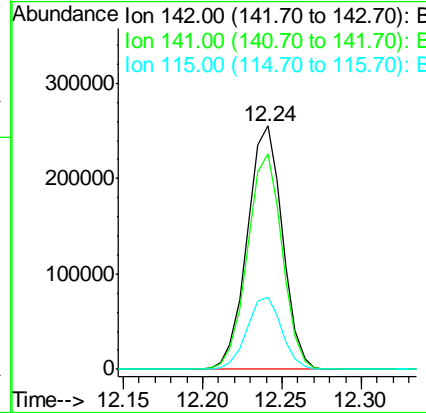
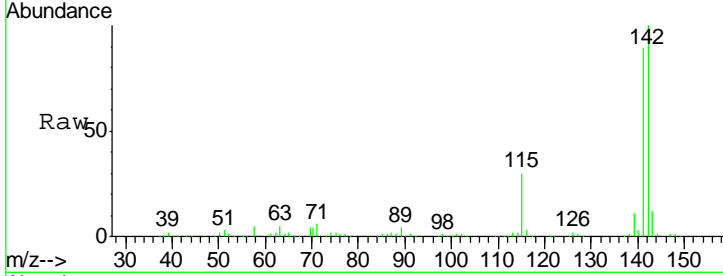

#38
 Acenaphthene-d10
 Concen: 20.00 ng
 RT: 14.42 min Scan# 1997
 Delta R.T. 0.00 min
 Lab File: BG016106.D
 Acq: 25 Mar 2015 17:24

Tgt Ion	Resp	Lower	Upper
164	155584		
162	95.6	75.2	112.8
160	42.9	33.9	50.9

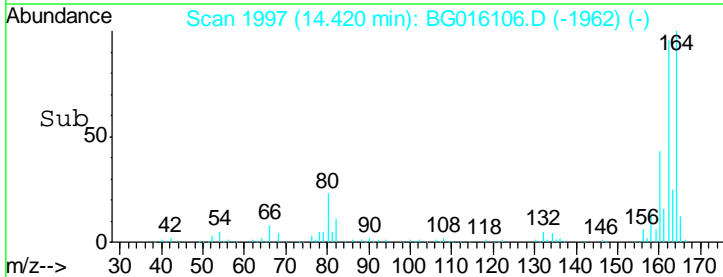
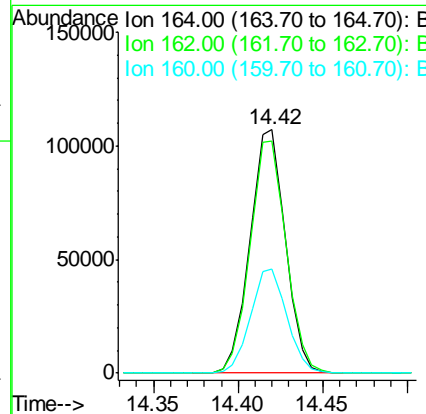
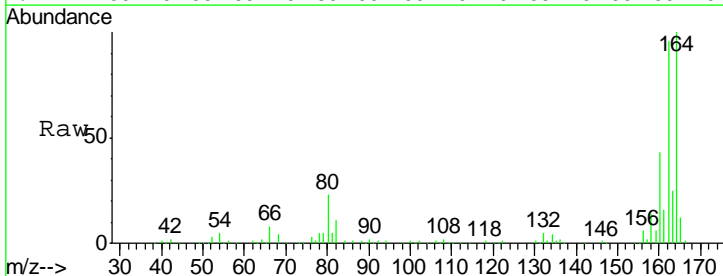

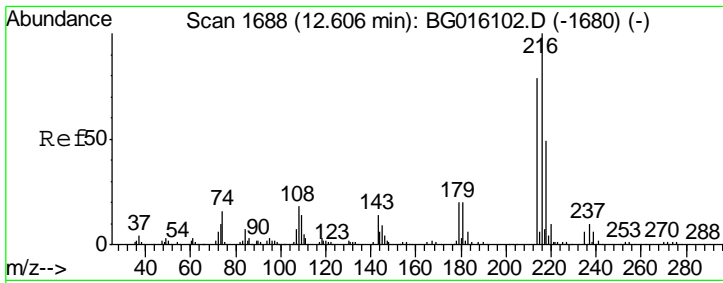

#39
 1,2,4,5-Tetrachlorobenzene
 Concen: 41.16 ng
 RT: 12.61 min Scan# 1689
 Delta R.T. 0.00 min
 Lab File: BG016106.D
 Acq: 25 Mar 2015 17:24

Instrument :
 BNA_G
 ClientSampleId :
 ICVBG032515

Tgt Ion	Resp	Lower	Upper
216	161307		
214	78.9	63.0	94.6
179	19.9	15.4	23.2
108	20.1	15.8	23.6

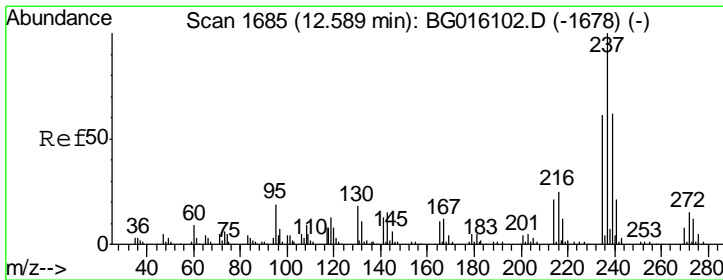
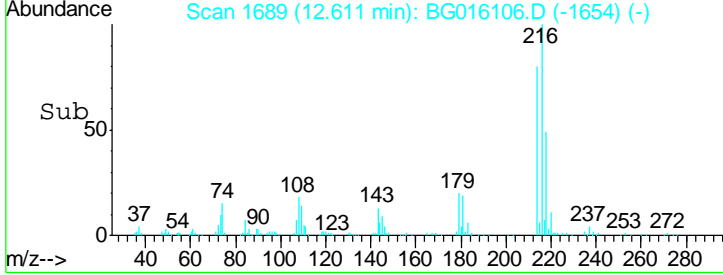
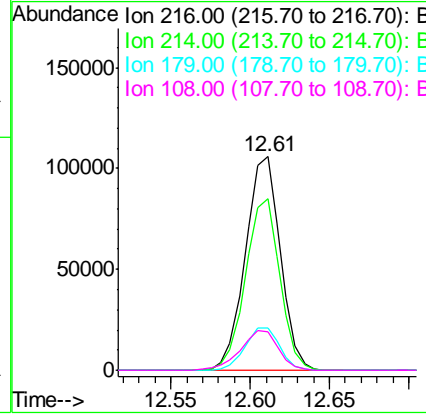
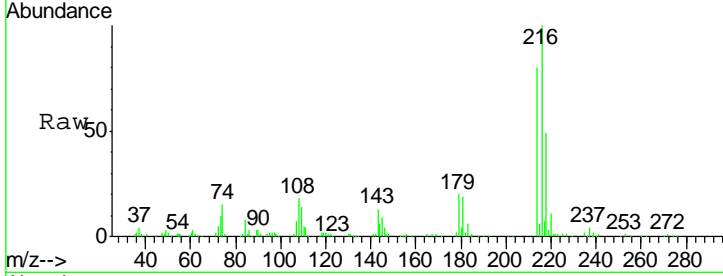

#40
 Hexachlorocyclopentadiene
 Concen: 42.32 ng
 RT: 12.59 min Scan# 1685
 Delta R.T. -0.00 min
 Lab File: BG016106.D
 Acq: 25 Mar 2015 17:24

Tgt Ion	Resp	Lower	Upper
237	96955		
235	62.9	41.5	81.5
272	15.2	0.0	35.3

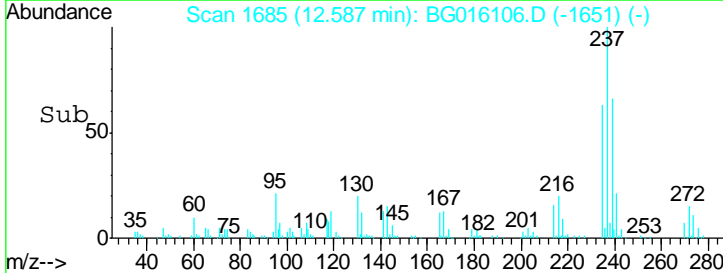
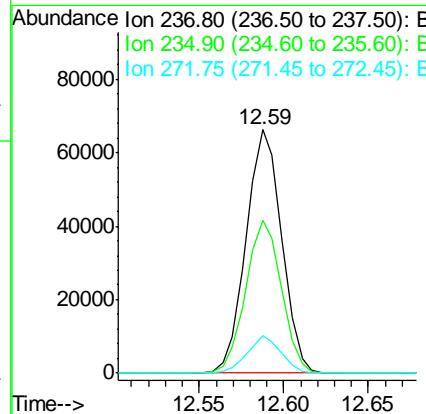
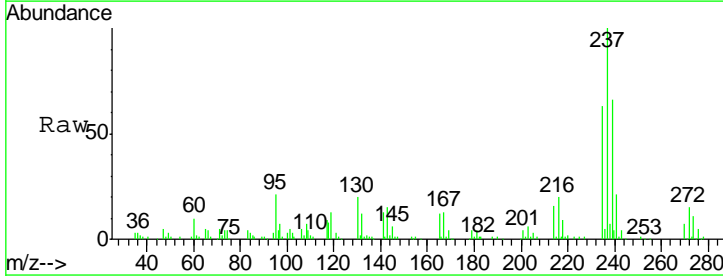

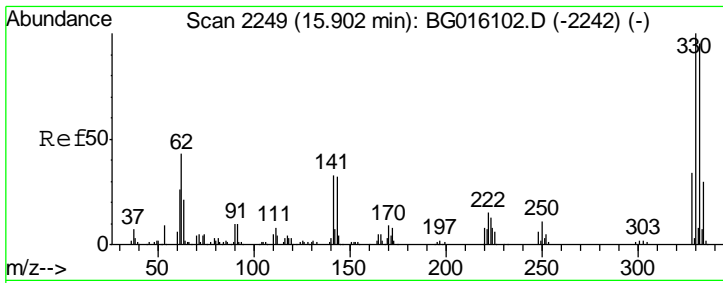

#41
 2,4,6-Tribromophenol
 Concen: 83.22 ng
 RT: 15.90 min Scan# 2249
 Delta R.T. -0.00 min
 Lab File: BG016106.D
 Acq: 25 Mar 2015 17:24

Instrument :
 BNA_G
 ClientSampleID :
 ICVBG032515

Tgt Ion	Resp	Lower	Upper
330	148677		
332	96.1	76.6	114.8
141	32.9	26.2	39.4

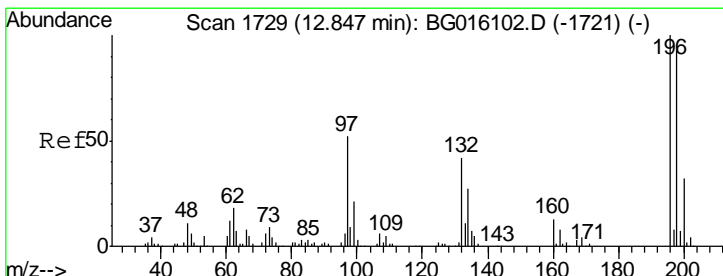
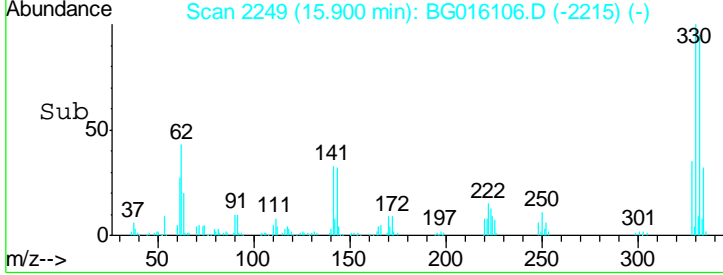
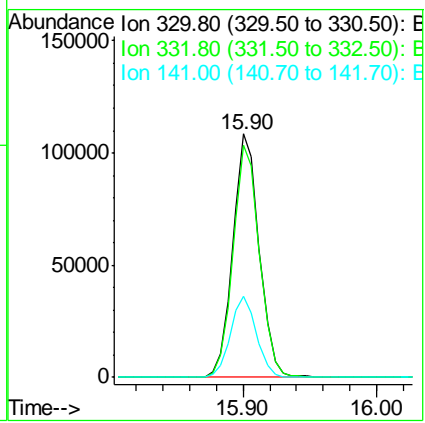
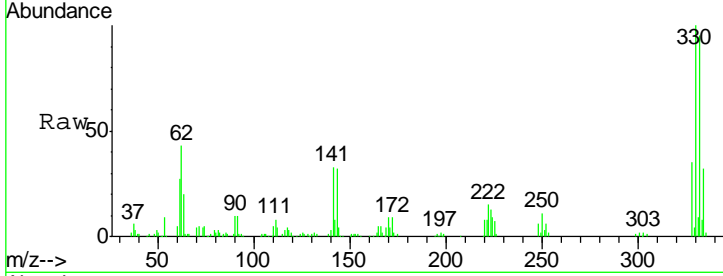

#42
 2,4,6-Trichlorophenol
 Concen: 41.74 ng
 RT: 12.85 min Scan# 1729
 Delta R.T. -0.00 min
 Lab File: BG016106.D
 Acq: 25 Mar 2015 17:24

Tgt Ion	Resp	Lower	Upper
196	116837		
198	96.1	74.0	111.0
200	31.6	25.7	38.5

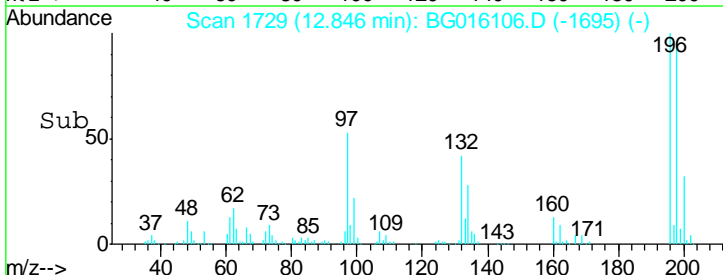
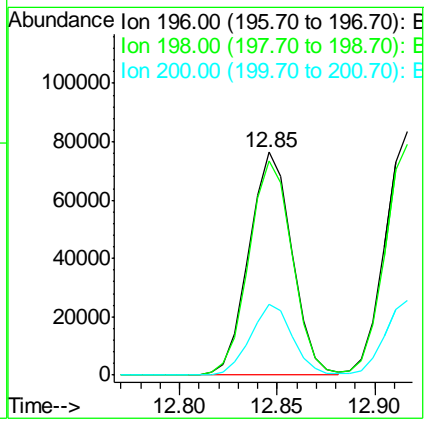
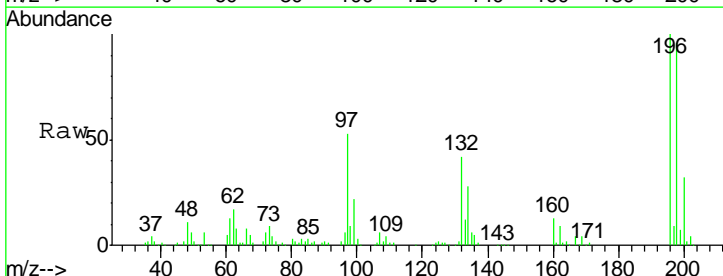

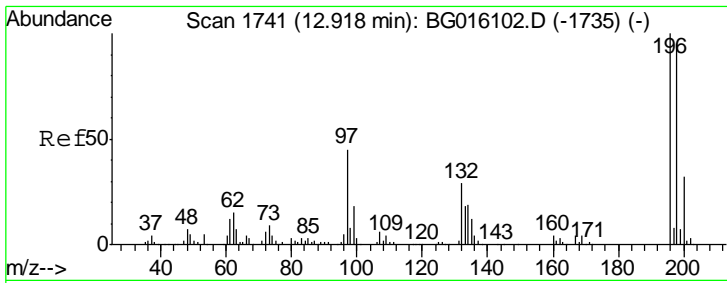

#43
 2,4,5-Trichlorophenol
 Concen: 42.30 ng
 RT: 12.92 min Scan# 1741
 Delta R.T. -0.00 min
 Lab File: BG016106.D
 Acq: 25 Mar 2015 17:24

Instrument :
 BNA_G
 ClientSampleId :
 ICVBG032515

Tgt Ion	Resp	Lower	Upper
196	129119		
198	94.7	76.2	114.4
97	44.9	36.2	54.4
132	29.9	23.6	35.4

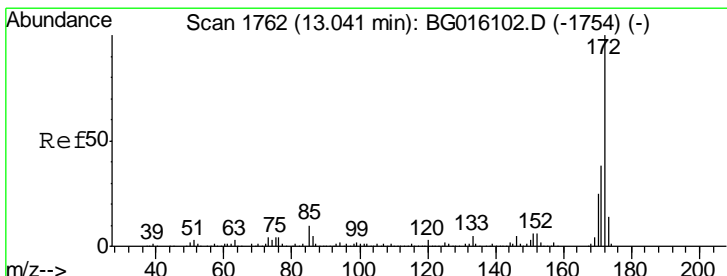
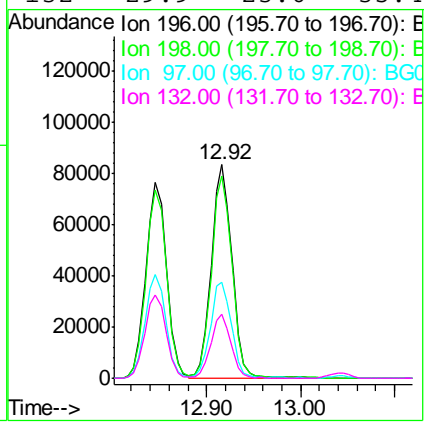
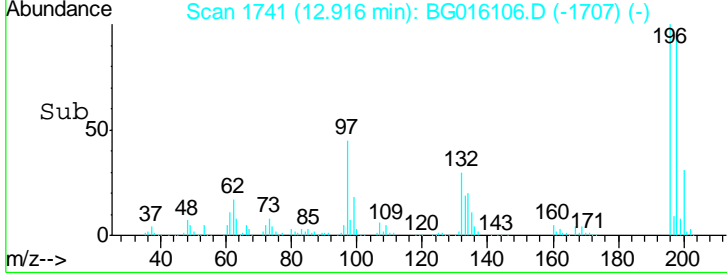
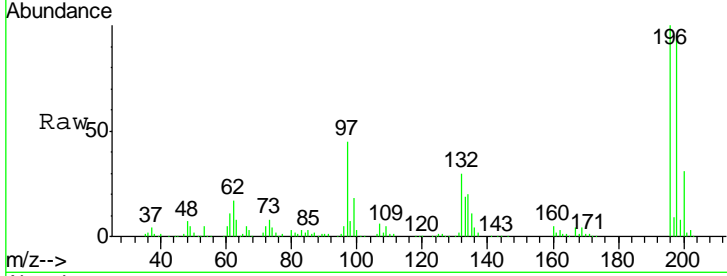

#44
 2-Fluorobiphenyl
 Concen: 81.99 ng
 RT: 13.04 min Scan# 1762
 Delta R.T. -0.00 min
 Lab File: BG016106.D
 Acq: 25 Mar 2015 17:24

Tgt Ion	Resp	Lower	Upper
172	762076		
171	37.4	30.3	45.5
170	24.6	19.8	29.8

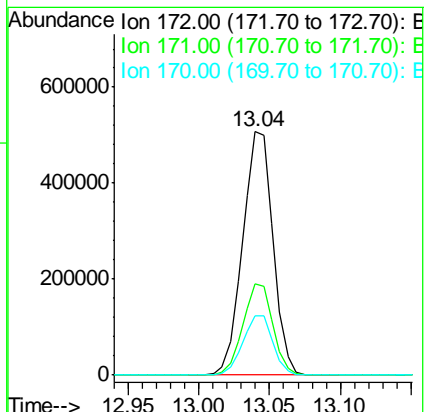
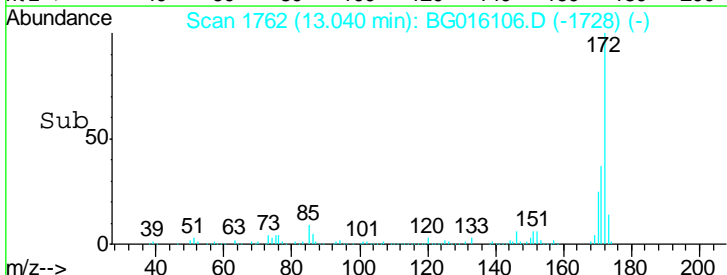
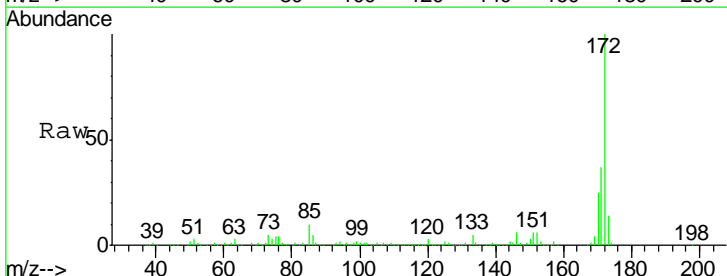

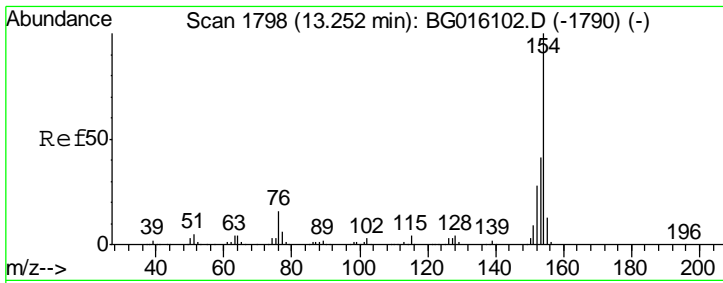

#45
 1,1'-Biphenyl
 Concen: 41.25 ng
 RT: 13.25 min Scan# 1798
 Delta R.T. -0.00 min
 Lab File: BG016106.D
 Acq: 25 Mar 2015 17:24

Instrument :
 BNA_G
 ClientSampled :
 ICVBG032515

Tgt Ion	Resp	Lower	Upper
154	470666		
153	41.7	21.4	61.4
76	15.4	0.0	35.5

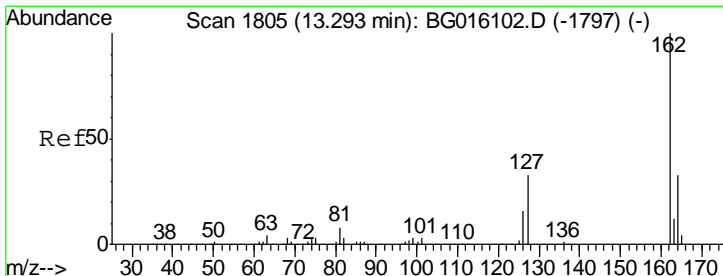
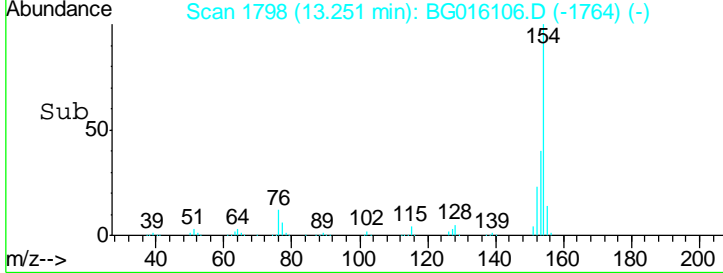
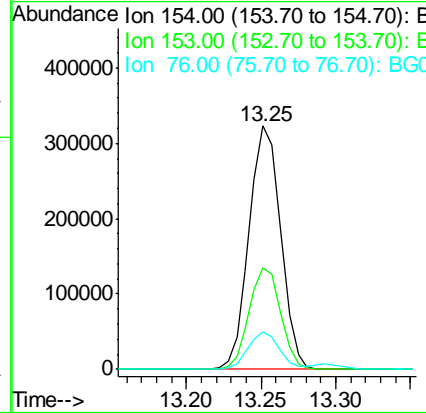
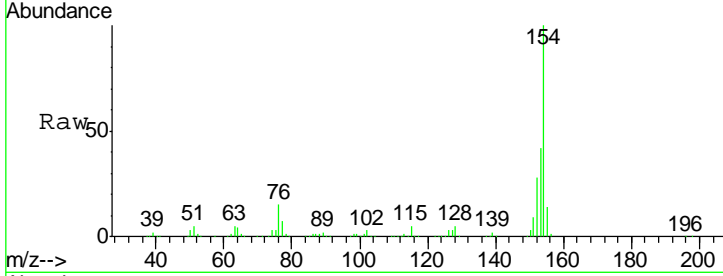

#46
 2-Chloronaphthalene
 Concen: 41.08 ng
 RT: 13.29 min Scan# 1805
 Delta R.T. -0.00 min
 Lab File: BG016106.D
 Acq: 25 Mar 2015 17:24

Tgt Ion	Resp	Lower	Upper
162	365543		
127	38.0	29.4	44.2
164	32.8	26.1	39.1

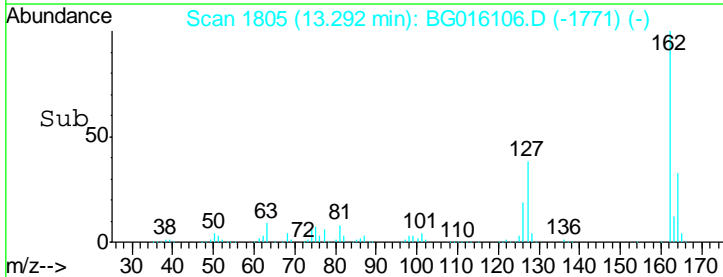
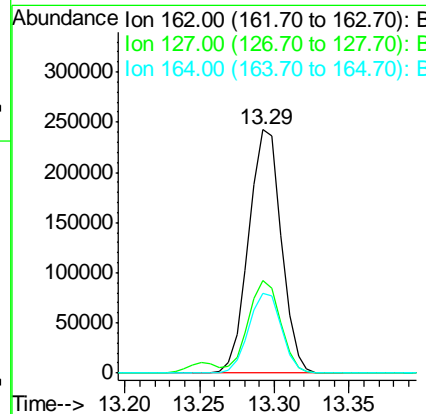
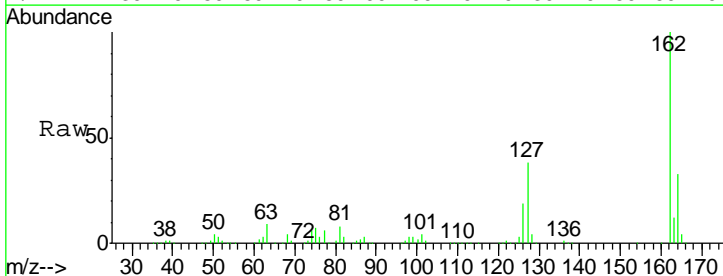

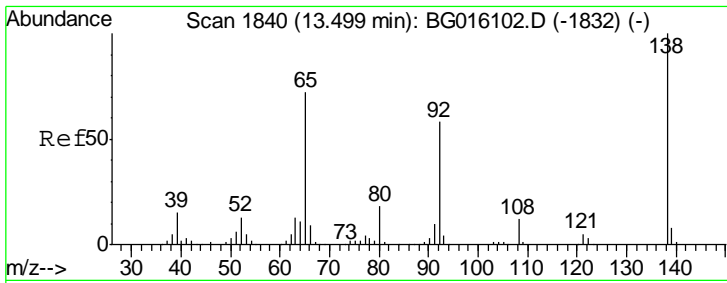

#47
 2-Nitroaniline
 Concen: 41.52 ng
 RT: 13.50 min Scan# 1840
 Delta R.T. -0.00 min
 Lab File: BG016106.D
 Acq: 25 Mar 2015 17:24

Instrument :
 BNA_G
 ClientSampled :
 ICVBG032515

Tgt Ion	Resp	Lower	Upper
65	106147		
92	78.7	64.2	96.4
138	136.8	110.4	165.6

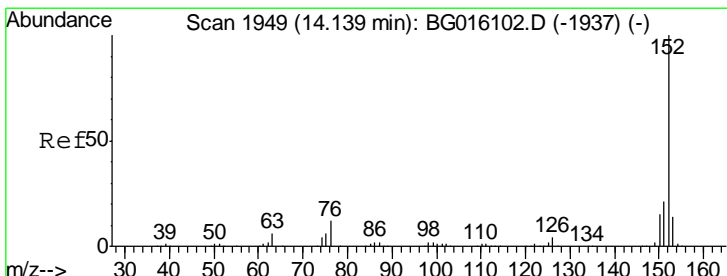
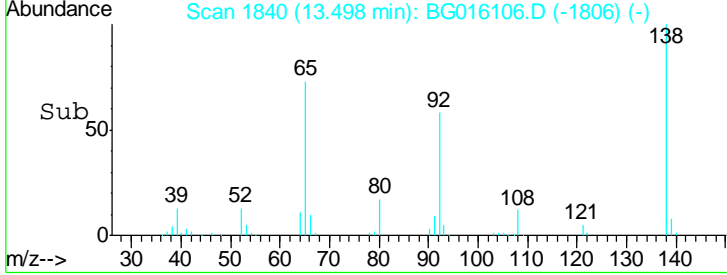
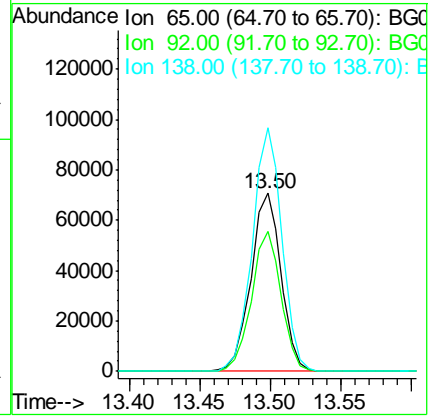
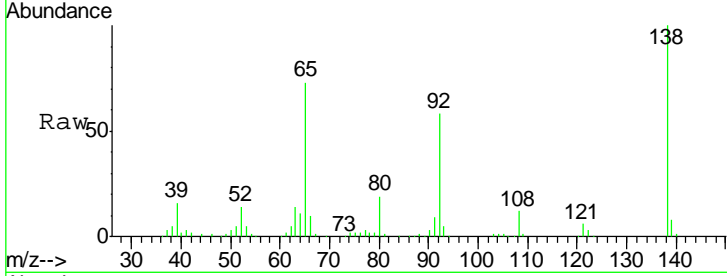

#48
 Acenaphthylene
 Concen: 41.09 ng
 RT: 14.14 min Scan# 1950
 Delta R.T. 0.00 min
 Lab File: BG016106.D
 Acq: 25 Mar 2015 17:24

Tgt Ion	Resp	Lower	Upper
152	668253		
151	21.3	17.0	25.4
153	13.5	11.0	16.4

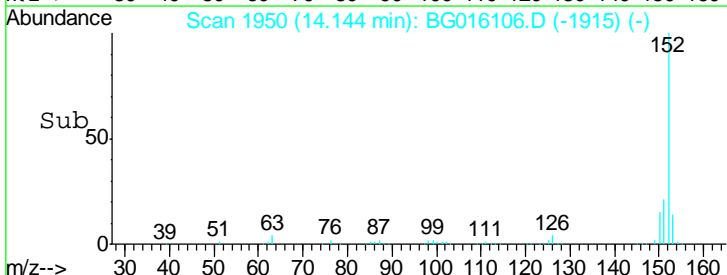
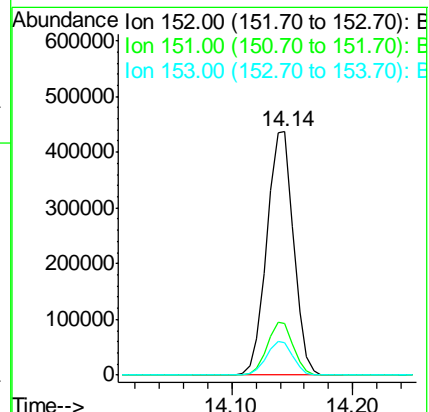
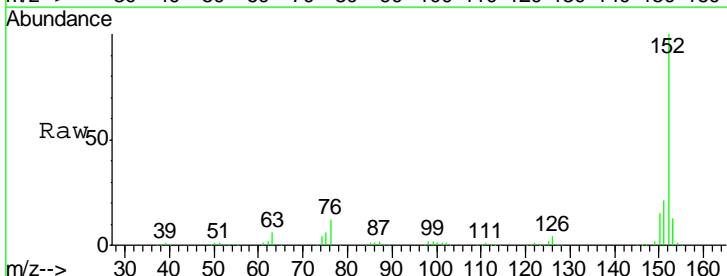

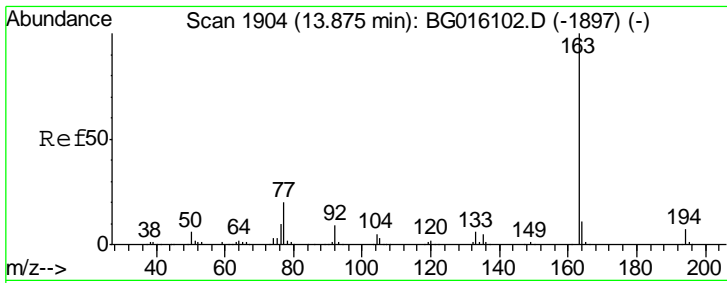

#49
 Dimethylphthalate
 Concen: 40.89 ng
 RT: 13.88 min Scan# 1905
 Delta R.T. 0.00 min
 Lab File: BG016106.D
 Acq: 25 Mar 2015 17:24

Instrument :
 BNA_G
 ClientSampled :
 ICVBG032515

Tgt Ion:163 Resp: 446111

Ion	Ratio	Lower	Upper
163	100		
194	7.1	5.4	8.0
164	10.1	8.6	13.0

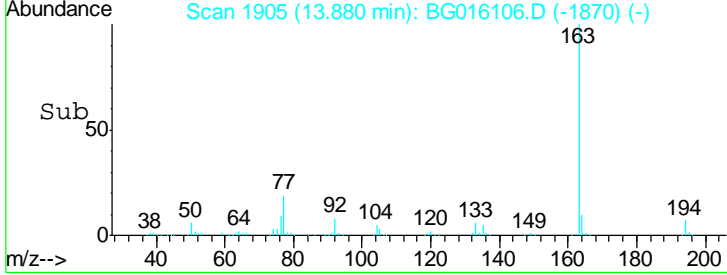
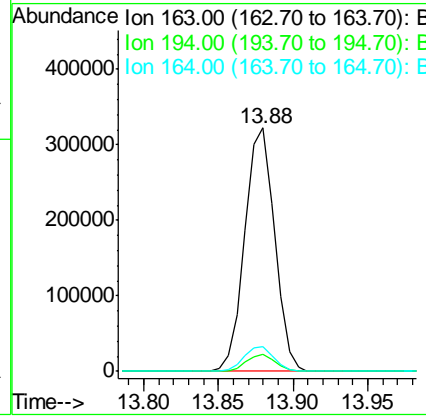
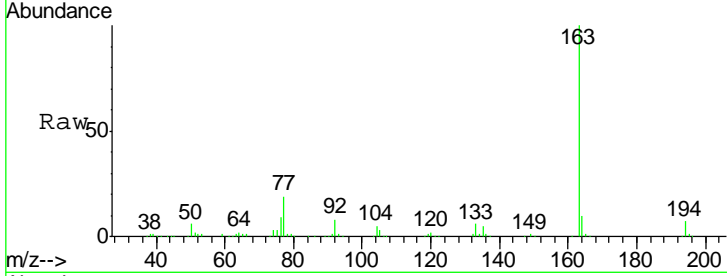

#50
 2,6-Dinitrotoluene
 Concen: 42.22 ng
 RT: 14.00 min Scan# 1925
 Delta R.T. -0.00 min
 Lab File: BG016106.D
 Acq: 25 Mar 2015 17:24

Tgt Ion:165 Resp: 109247

Ion	Ratio	Lower	Upper
165	100		
63	41.2	33.8	50.6
89	45.3	35.8	53.8

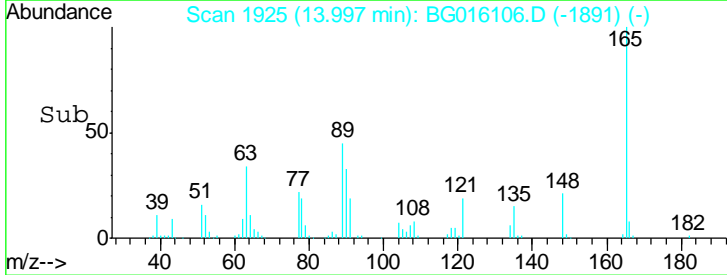
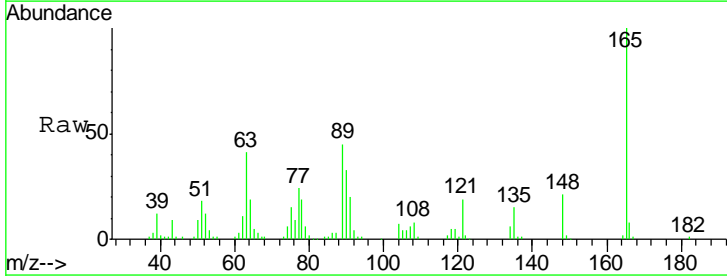
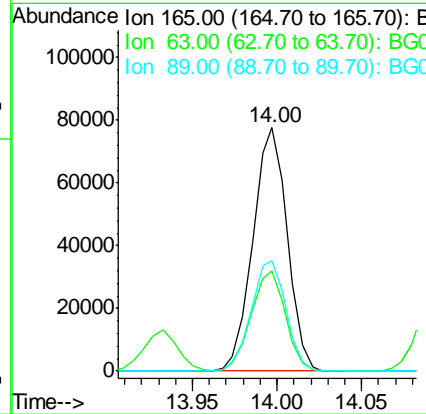
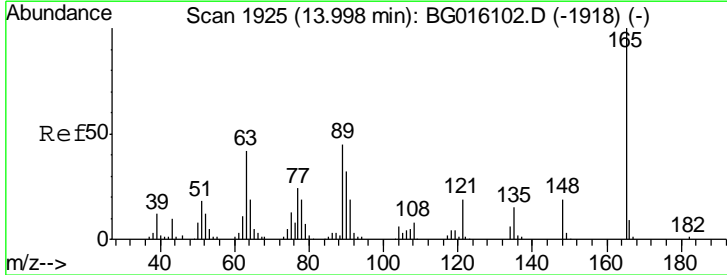

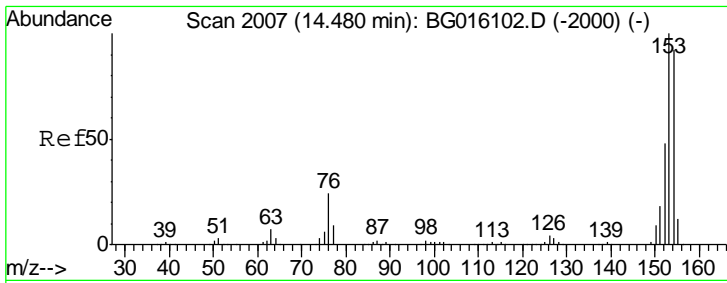

#51
 Acenaphthene
 Concen: 41.27 ng
 RT: 14.48 min Scan# 2008
 Delta R.T. 0.00 min
 Lab File: BG016106.D
 Acq: 25 Mar 2015 17:24

Instrument :
 BNA_G
 ClientSampleId :
 ICVBG032515

Tgt Ion	Resp	Lower	Upper
154	100		
153	105.8	87.2	130.8
152	51.0	41.8	62.6

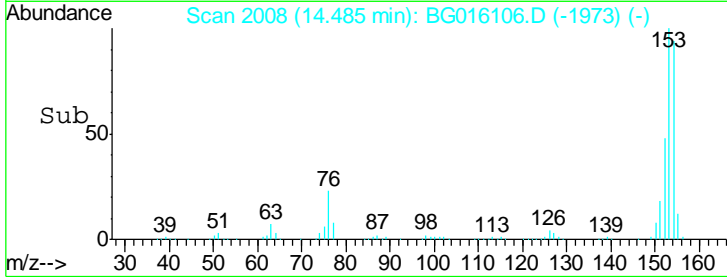
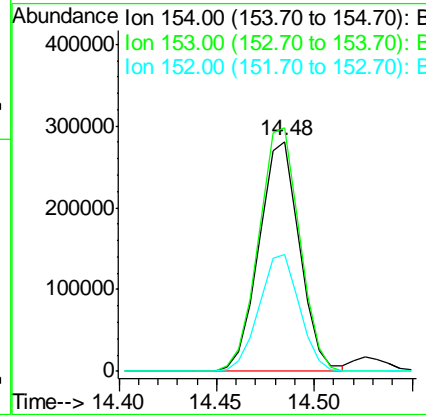
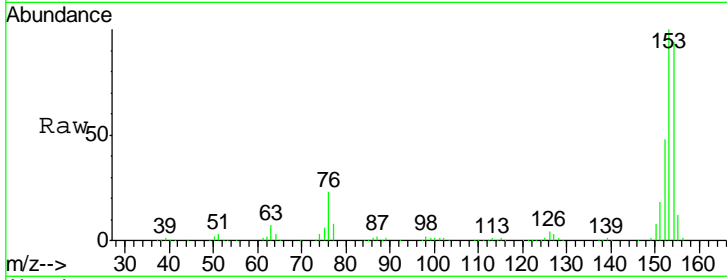

#52
 3-Nitroaniline
 Concen: 40.85 ng
 RT: 14.32 min Scan# 1980
 Delta R.T. -0.00 min
 Lab File: BG016106.D
 Acq: 25 Mar 2015 17:24

Tgt Ion	Resp	Lower	Upper
138	100		
108	8.9	7.8	11.6
92	103.2	85.8	128.8

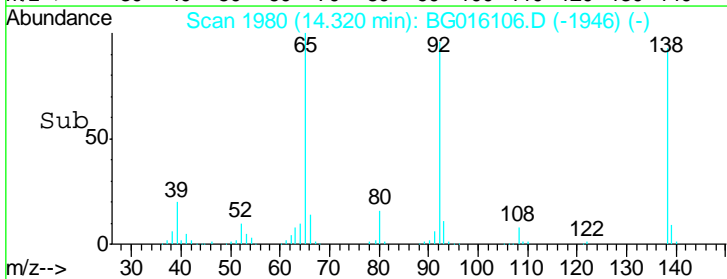
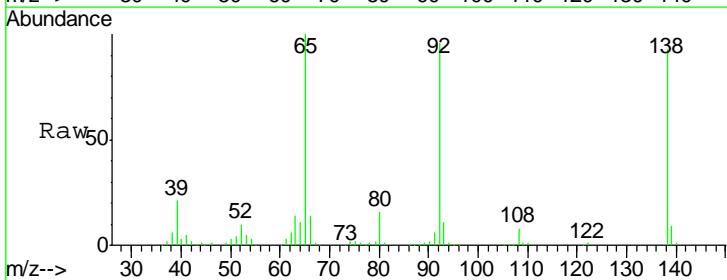
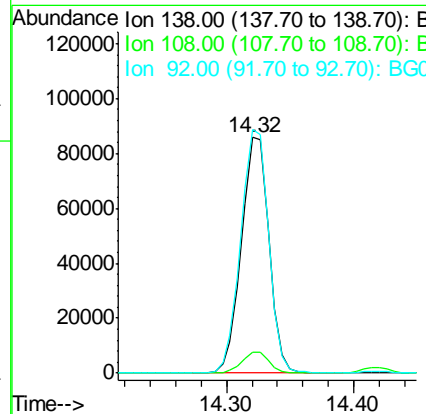
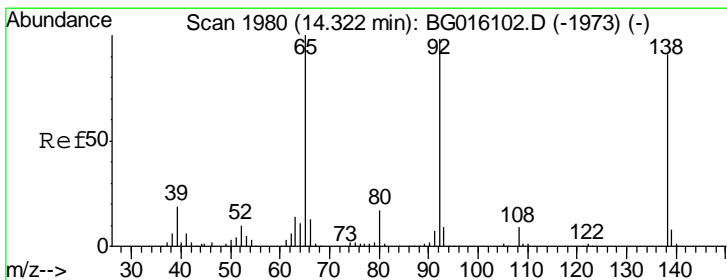

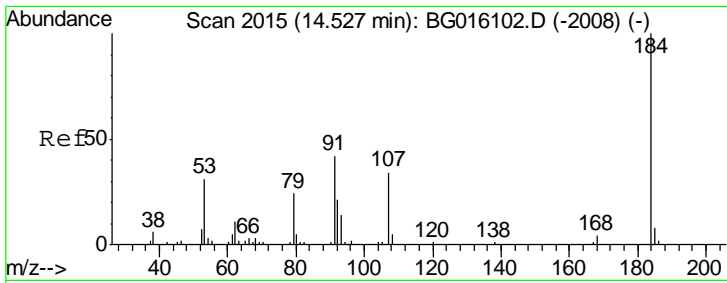

#53
 2,4-Dinitrophenol
 Concen: 41.38 ng
 RT: 14.53 min Scan# 2015
 Delta R.T. -0.00 min
 Lab File: BG016106.D
 Acq: 25 Mar 2015 17:24

Instrument :
 BNA_G
 ClientSampleId :
 ICVBG032515

Tgt Ion	Resp	Lower	Upper
184	100		
63	47.2	36.5	54.7
154	42.3	30.2	45.4

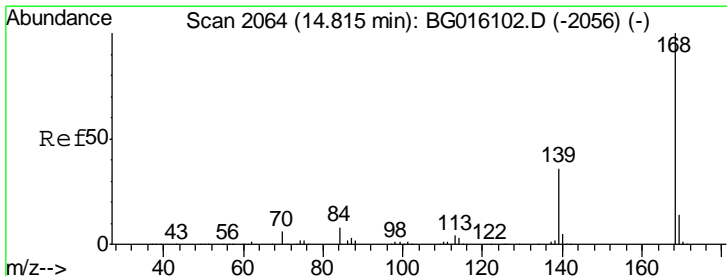
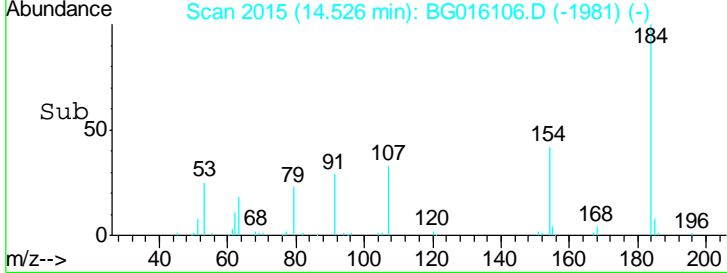
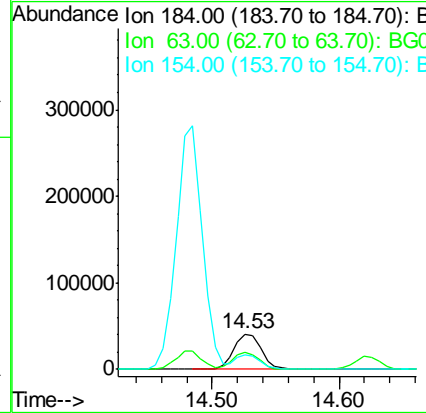
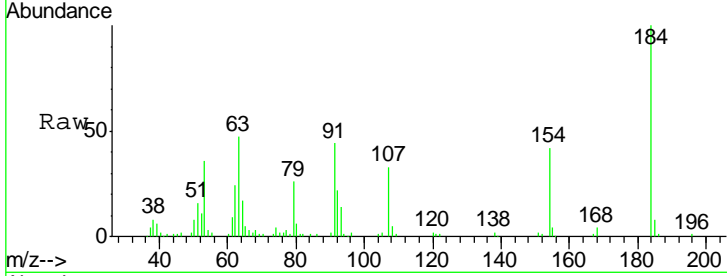

#54
 Dibenzofuran
 Concen: 41.16 ng
 RT: 14.81 min Scan# 2064
 Delta R.T. -0.00 min
 Lab File: BG016106.D
 Acq: 25 Mar 2015 17:24

Tgt Ion	Resp	Lower	Upper
168	100		
139	35.9	29.0	43.4
169	14.1	11.1	16.7

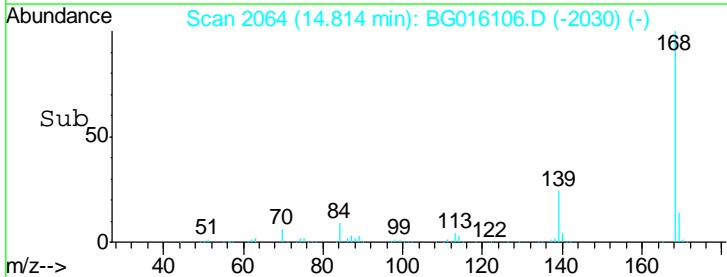
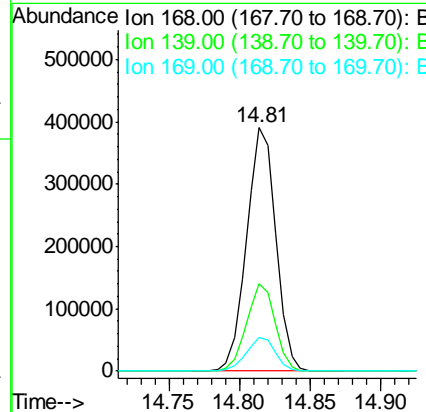
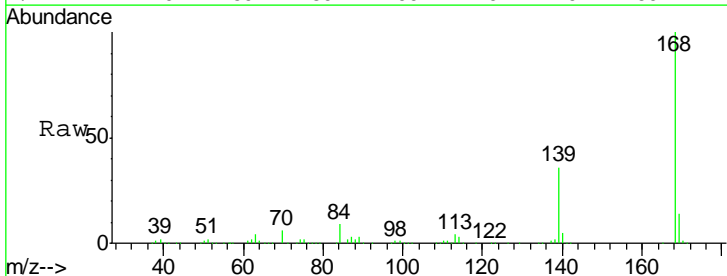

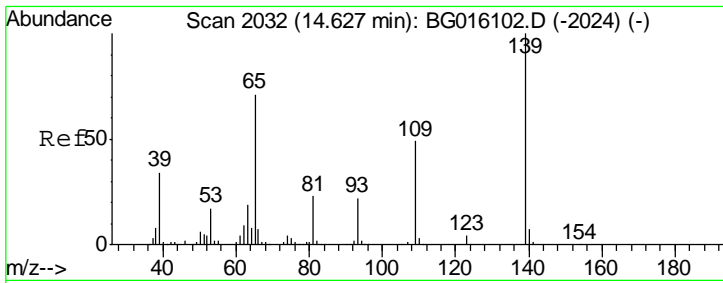

#55
 4-Nitrophenol
 Concen: 42.39 ng
 RT: 14.63 min Scan# 2032
 Delta R.T. -0.00 min
 Lab File: BG016106.D
 Acq: 25 Mar 2015 17:24

Instrument :
 BNA_G
 ClientSampled :
 ICVBG032515

Tgt Ion	Resp	Lower	Upper
139	108791		
109	47.2	28.7	68.7
65	70.2	50.7	90.7

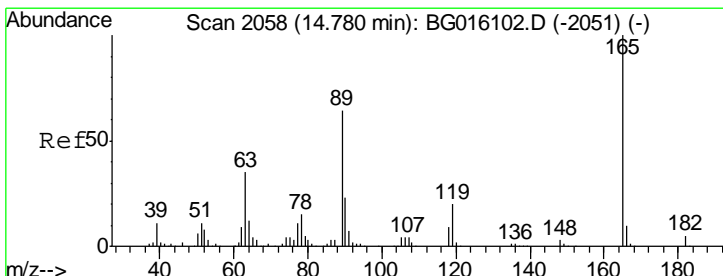
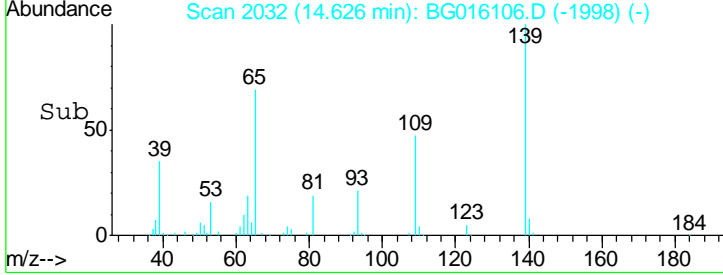
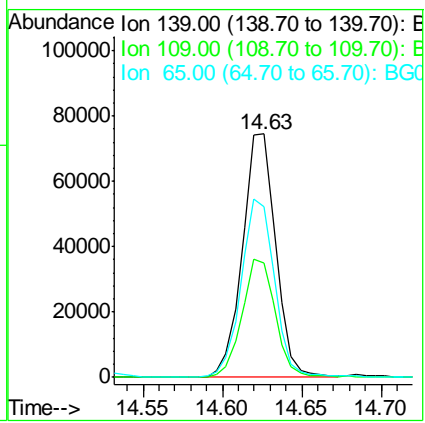
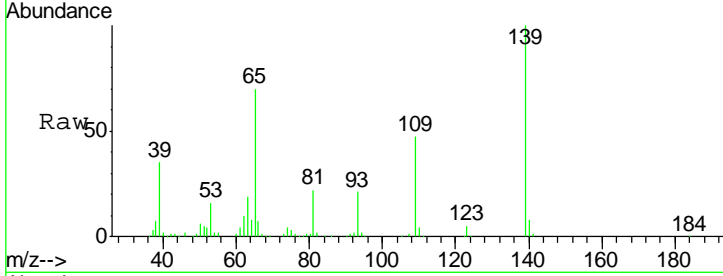

#56
 2,4-Dinitrotoluene
 Concen: 41.60 ng
 RT: 14.78 min Scan# 2058
 Delta R.T. -0.00 min
 Lab File: BG016106.D
 Acq: 25 Mar 2015 17:24

Tgt Ion	Resp	Lower	Upper
165	147492		
63	35.7	27.8	41.6
89	64.1	51.2	76.8
182	5.1	4.4	6.6

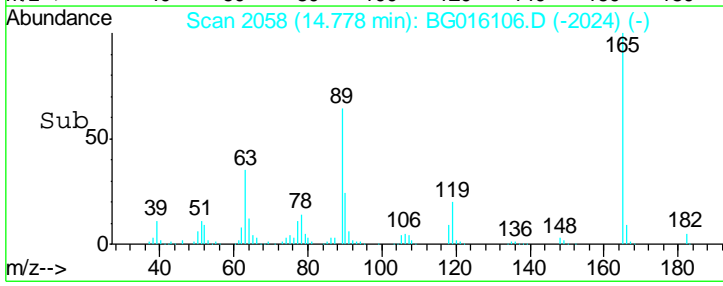
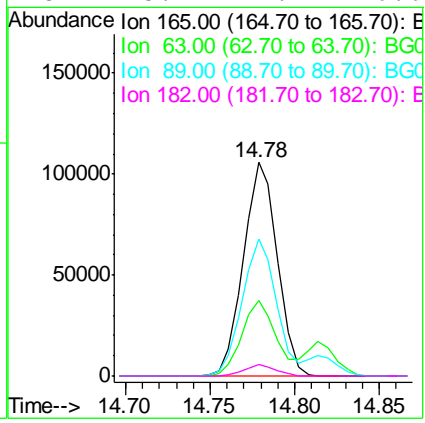
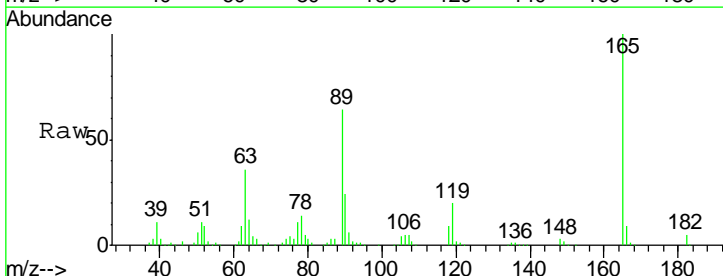

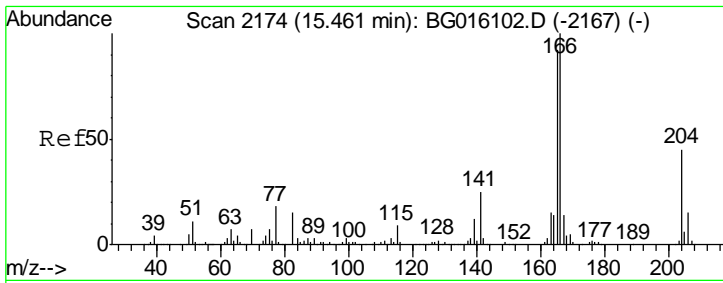

#57
 Fluorene
 Concen: 40.60 ng
 RT: 15.47 min Scan# 2175
 Delta R.T. 0.00 min
 Lab File: BG016106.D
 Acq: 25 Mar 2015 17:24

Instrument :
 BNA_G
 ClientSampleId :
 ICVBG032515

Tgt Ion	Resp	Lower	Upper
166	100		
165	94.0	73.9	110.9
167	13.8	11.3	16.9

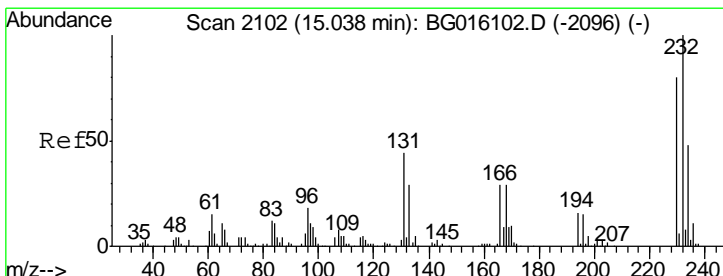
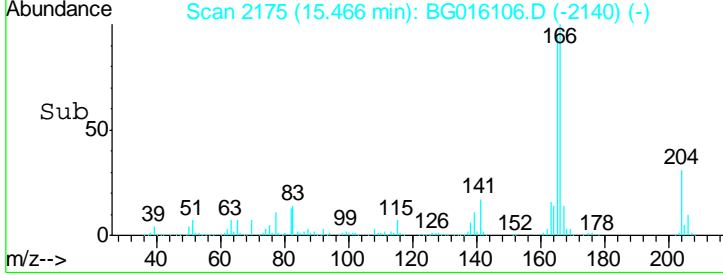
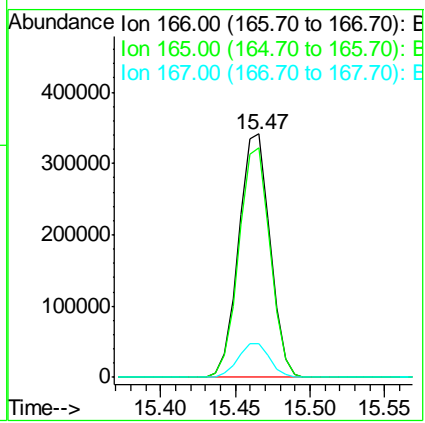
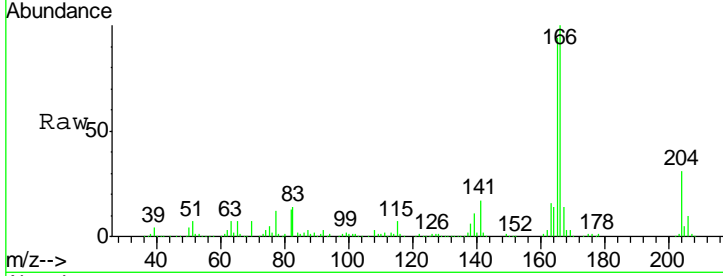

#58
 2,3,4,6-Tetrachlorophenol
 Concen: 41.57 ng
 RT: 15.04 min Scan# 2102
 Delta R.T. -0.00 min
 Lab File: BG016106.D
 Acq: 25 Mar 2015 17:24

Tgt Ion	Resp	Lower	Upper
232	100		
131	44.3	36.0	54.0
130	2.2	1.9	2.9
166	29.5	24.1	36.1

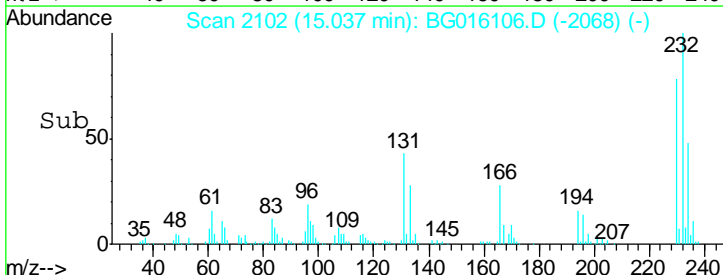
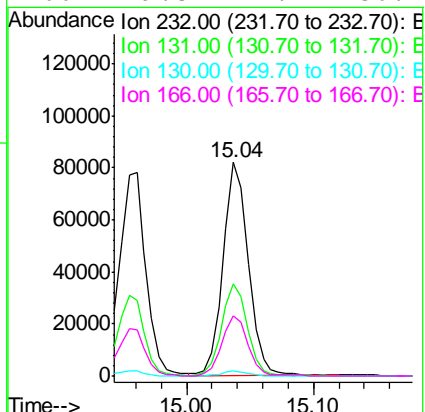
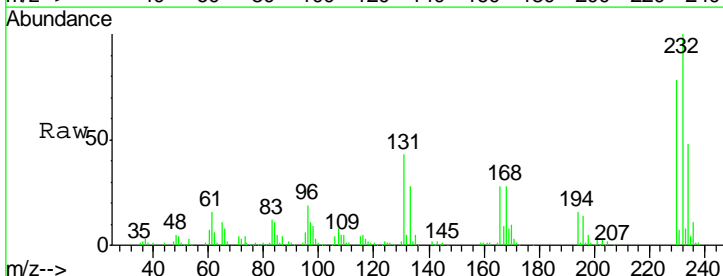

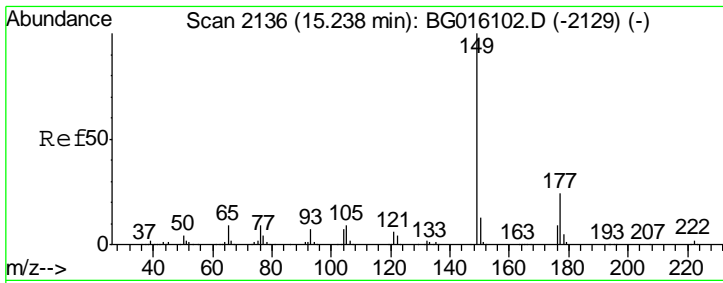

#59
 Diethylphthalate
 Concen: 40.74 ng
 RT: 15.24 min Scan# 2136
 Delta R.T. -0.00 min
 Lab File: BG016106.D
 Acq: 25 Mar 2015 17:24

Instrument :
 BNA_G
 ClientSampled :
 ICVBG032515

Tgt Ion	Resp	Lower	Upper
149	457008		
177	23.3	19.5	29.3
150	12.5	10.1	15.1

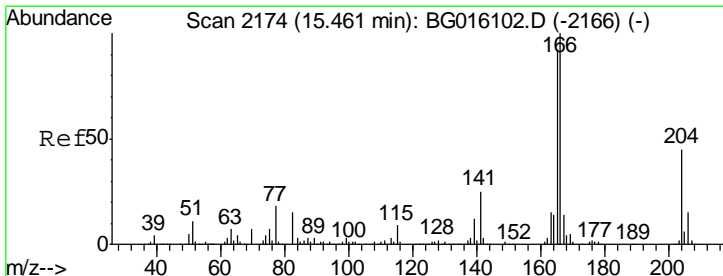
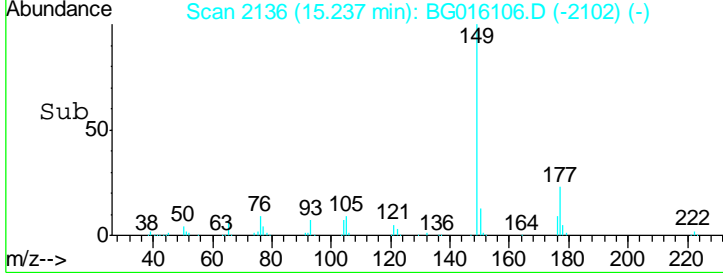
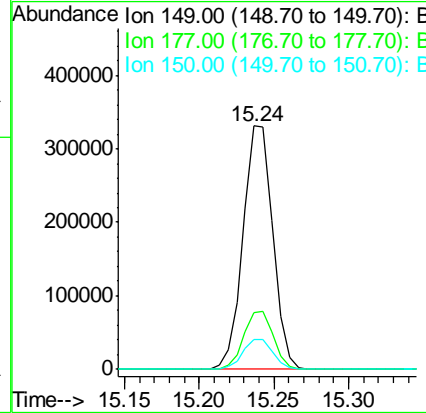
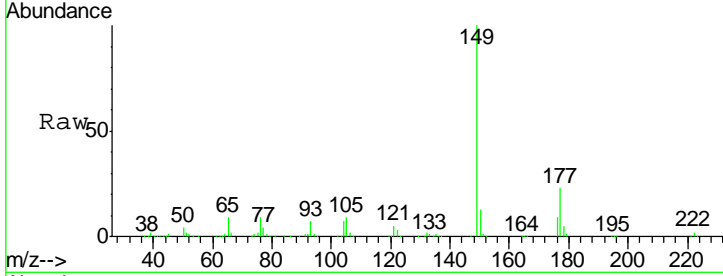

#60
 4-Chlorophenyl-phenylether
 Concen: 40.13 ng
 RT: 15.46 min Scan# 2174
 Delta R.T. -0.00 min
 Lab File: BG016106.D
 Acq: 25 Mar 2015 17:24

Tgt Ion	Resp	Lower	Upper
204	215854		
206	33.5	26.5	39.7
141	55.2	45.0	67.6

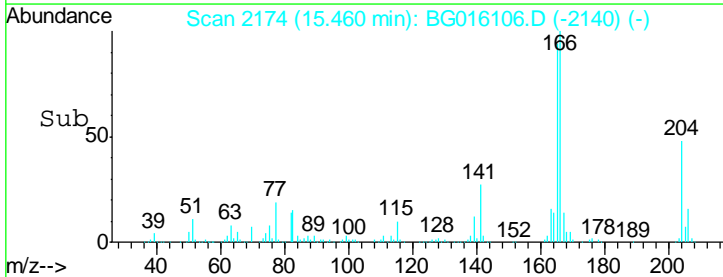
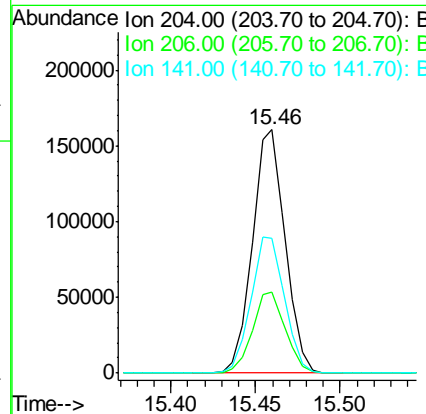
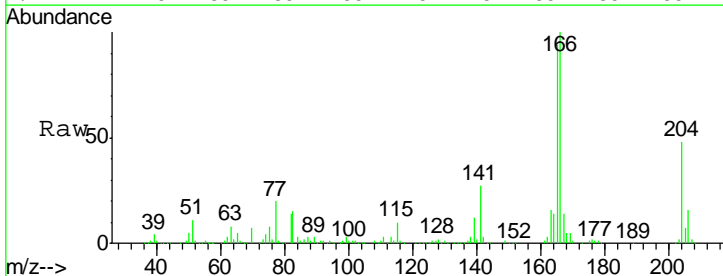

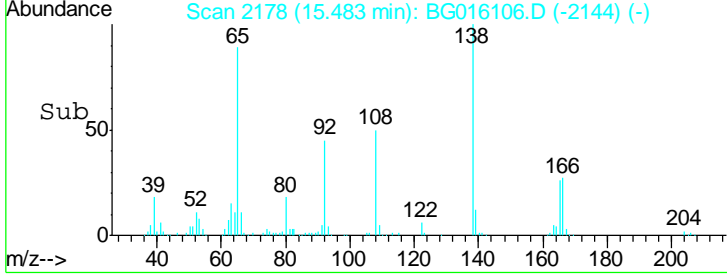
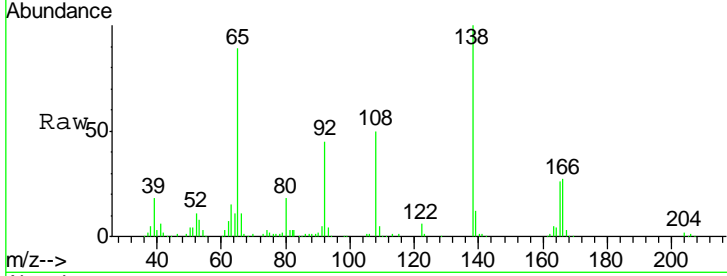
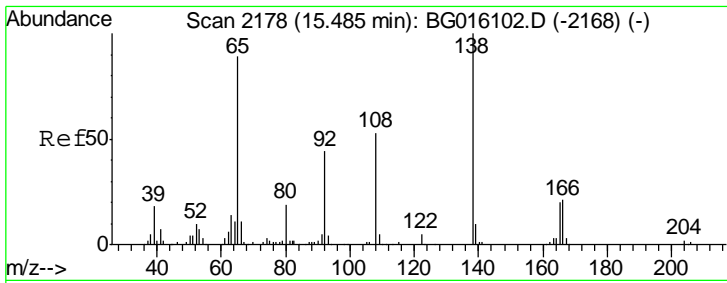

#61
 4-Nitroaniline
 Concen: 40.57 ng
 RT: 15.48 min Scan# 2178
 Delta R.T. -0.00 min
 Lab File: BG016106.D
 Acq: 25 Mar 2015 17:24

Instrument :
 BNA_G
 ClientSampled :
 ICVBG032515

Tgt Ion	Resp	Lower	Upper
138	145457		
92	44.8	24.2	64.2
108	50.3	32.7	72.7

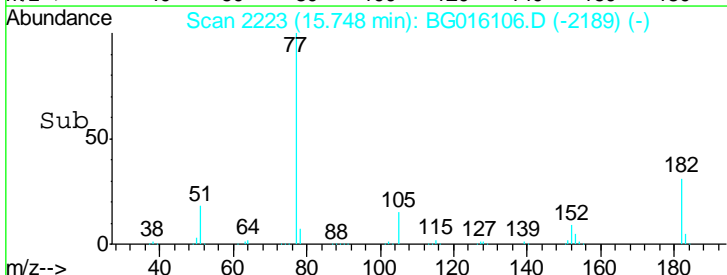
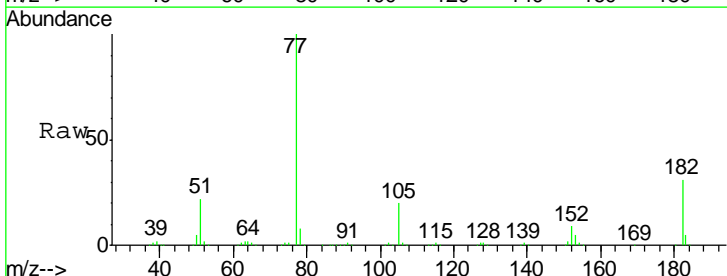
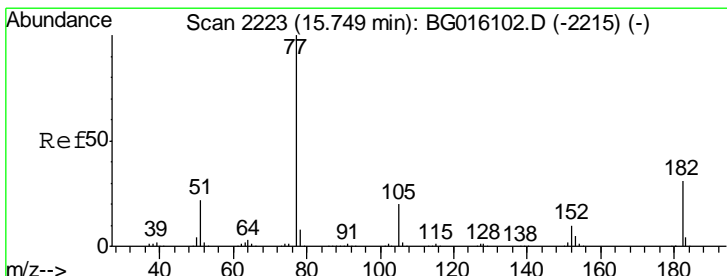
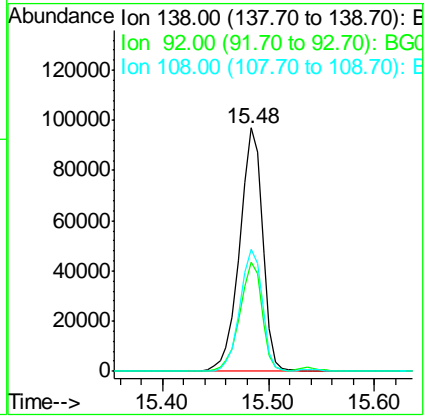

#62
 Azobenzene
 Concen: 40.76 ng
 RT: 15.75 min Scan# 2223
 Delta R.T. -0.00 min
 Lab File: BG016106.D
 Acq: 25 Mar 2015 17:24

Tgt Ion	Resp	Lower	Upper
77	470959		
182	30.7	10.9	50.9
105	20.0	0.0	40.0
51	21.5	1.9	41.9

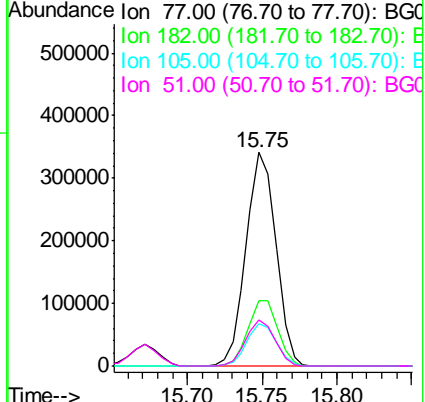

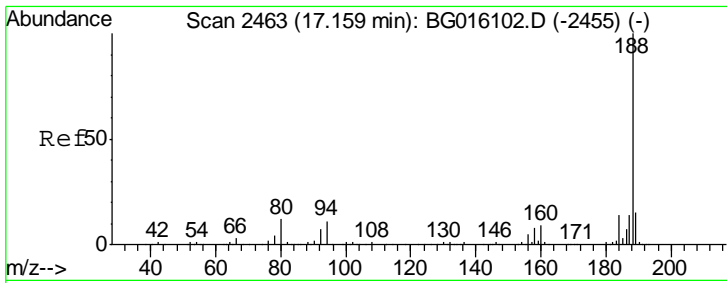

#63
 Phenanthrene-d10
 Concen: 20.00 ng
 RT: 17.16 min Scan# 2463
 Delta R.T. -0.00 min
 Lab File: BG016106.D
 Acq: 25 Mar 2015 17:24

Instrument :
 BNA_G
 ClientSampleId :
 ICVBG032515

Tgt Ion	Resp	Lower	Upper
188	100		
94	12.4	9.1	13.7
80	12.9	9.8	14.8

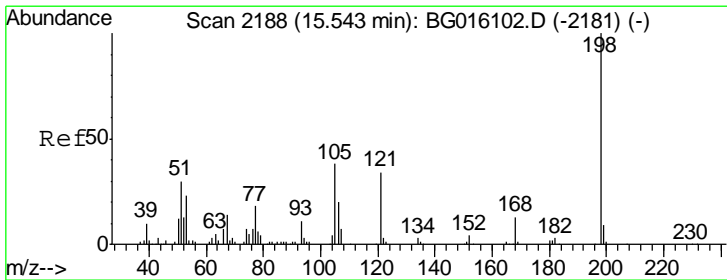
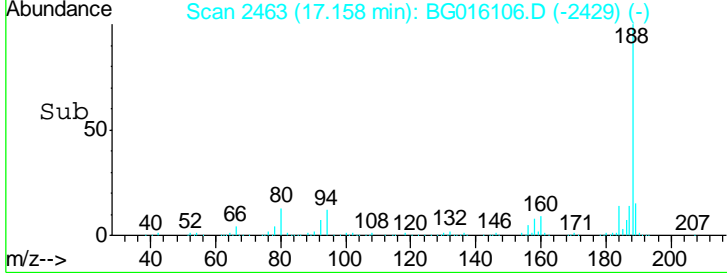
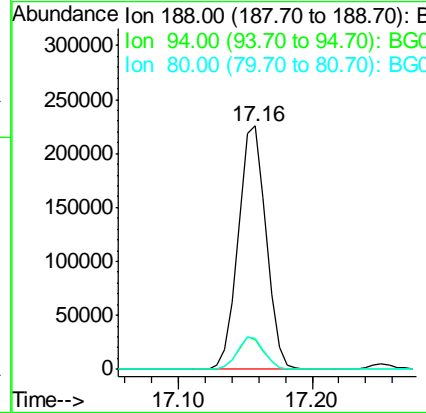
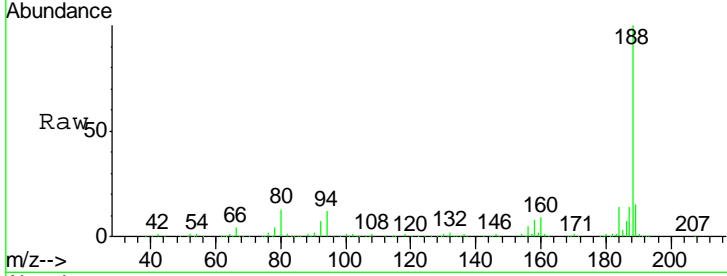

#64
 4,6-Dinitro-2-methylphenol
 Concen: 42.01 ng
 RT: 15.54 min Scan# 2188
 Delta R.T. -0.00 min
 Lab File: BG016106.D
 Acq: 25 Mar 2015 17:24

Tgt Ion	Resp	Lower	Upper
198	100		
51	31.7	10.7	50.7
105	40.0	18.3	58.3

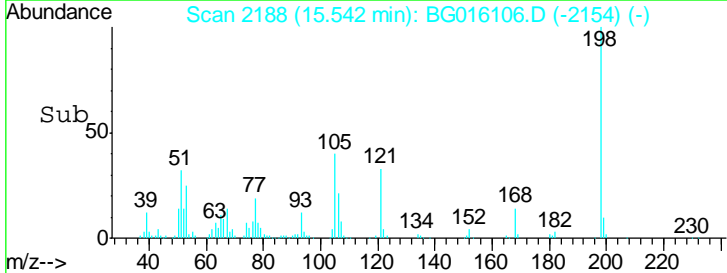
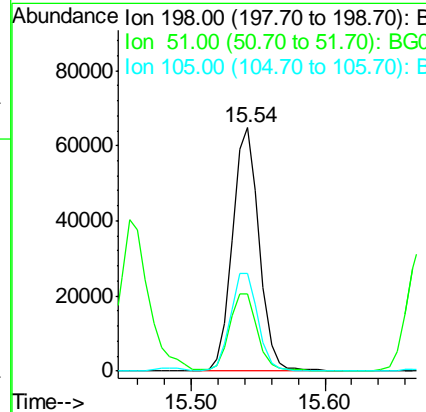
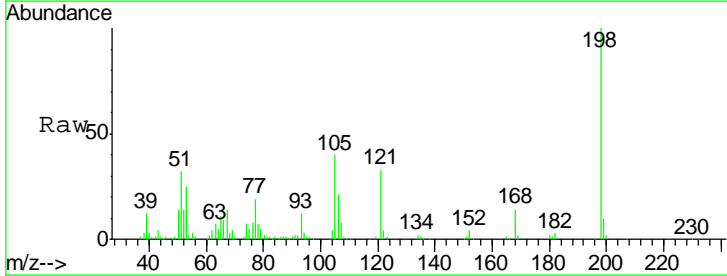

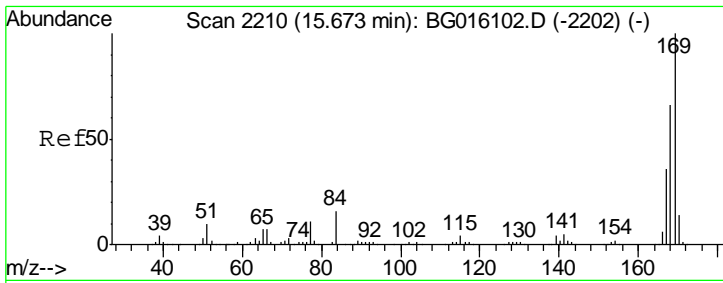

#65
 n-Nitrosodiphenylamine
 Concen: 41.10 ng
 RT: 15.67 min Scan# 2210
 Delta R.T. -0.00 min
 Lab File: BG016106.D
 Acq: 25 Mar 2015 17:24

Instrument :
 BNA_G
 ClientSampled :
 ICVBG032515

Tgt Ion	Resp	Lower	Upper
169	100		
168	66.7	53.0	79.4
167	36.4	29.0	43.4

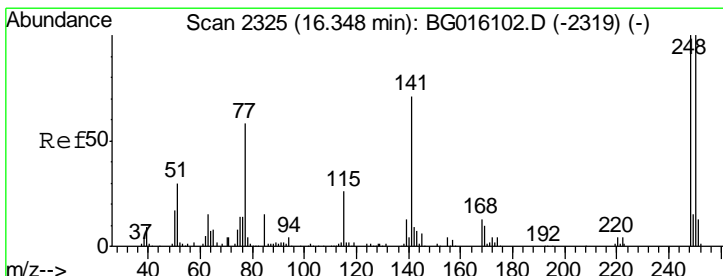
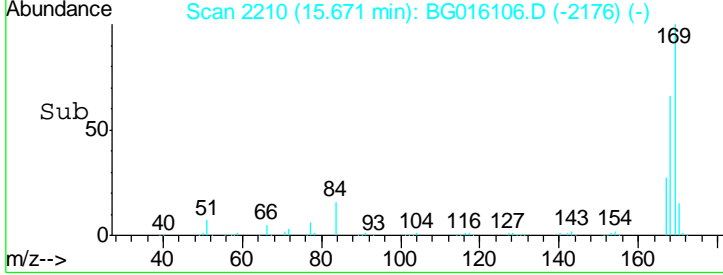
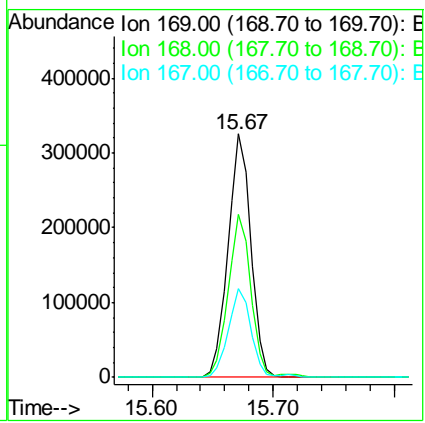
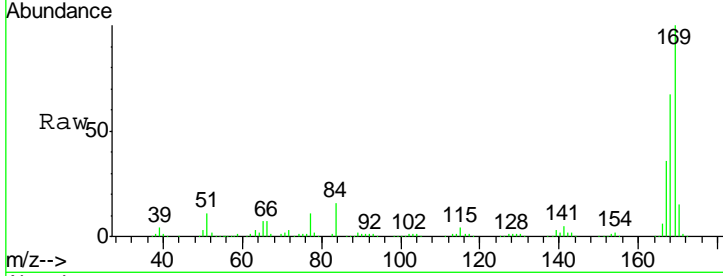

#66
 4-Bromophenyl-phenylether
 Concen: 40.60 ng
 RT: 16.35 min Scan# 2325
 Delta R.T. -0.00 min
 Lab File: BG016106.D
 Acq: 25 Mar 2015 17:24

Tgt Ion	Resp	Lower	Upper
248	100		
250	97.5	80.2	120.2
141	72.8	57.0	85.4

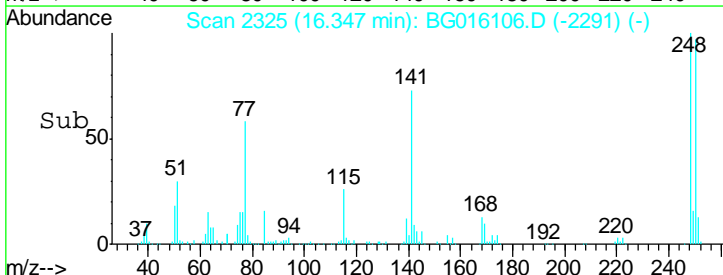
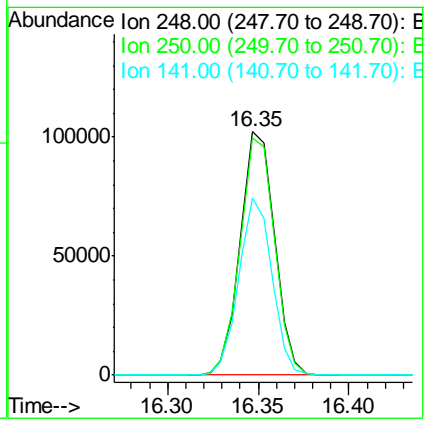
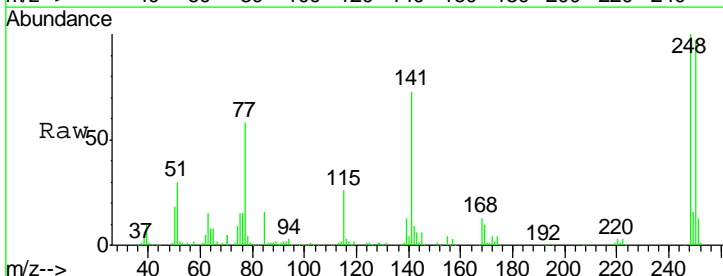

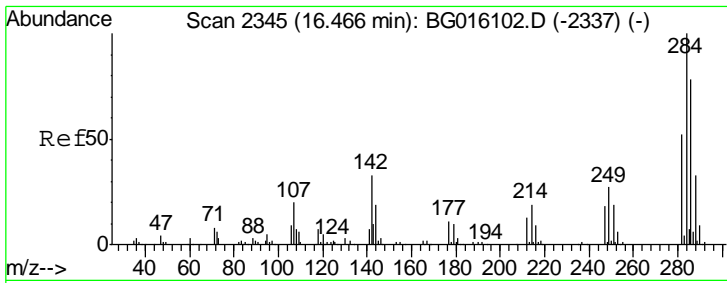

#67
 Hexachlorobenzene
 Concen: 41.09 ng
 RT: 16.46 min Scan# 2345
 Delta R.T. -0.00 min
 Lab File: BG016106.D
 Acq: 25 Mar 2015 17:24

Instrument :
 BNA_G
 ClientSampled :
 ICVBG032515

Tgt Ion	Resp	Lower	Upper
284	154362		
142	35.0	26.7	40.1
249	28.3	21.8	32.8

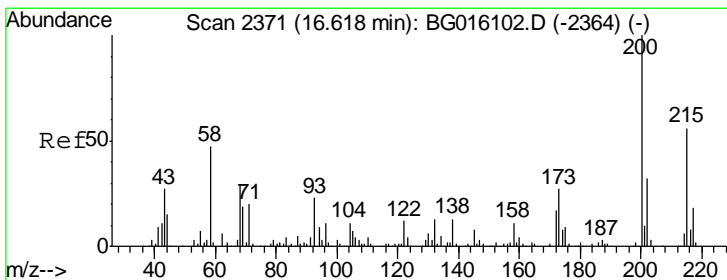
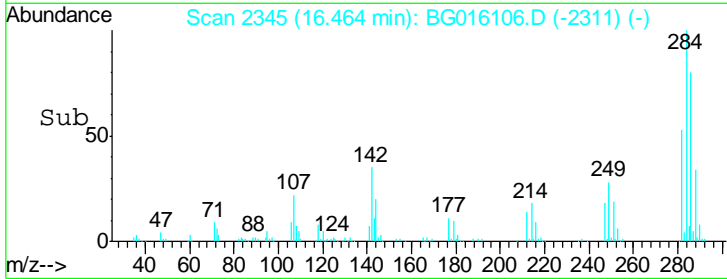
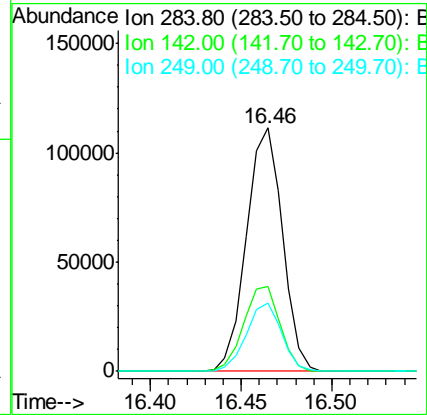
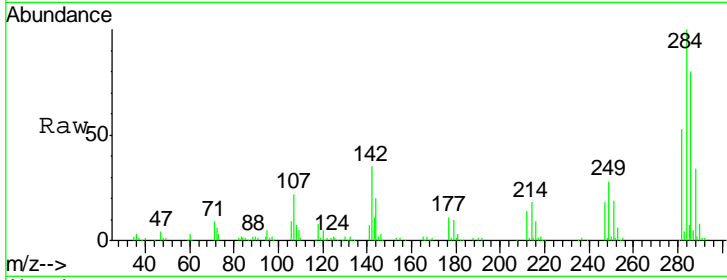

#68
 Atrazine
 Concen: 40.09 ng
 RT: 16.62 min Scan# 2371
 Delta R.T. -0.00 min
 Lab File: BG016106.D
 Acq: 25 Mar 2015 17:24

Tgt Ion	Resp	Lower	Upper
200	123914		
173	26.9	7.5	47.5
215	57.8	36.4	76.4

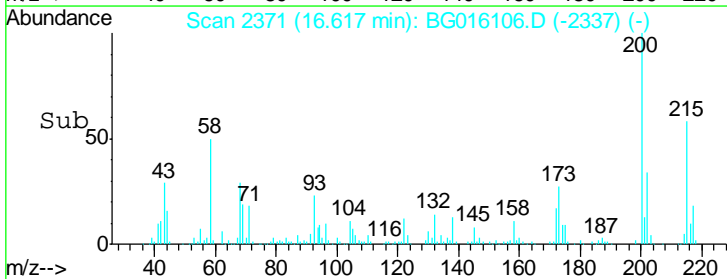
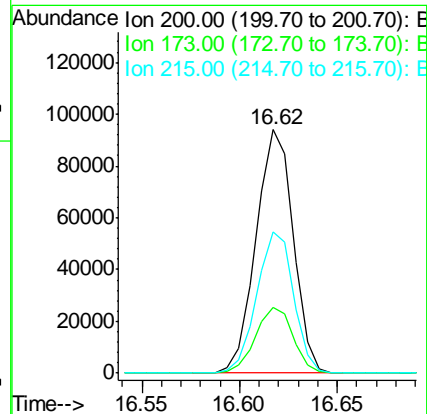
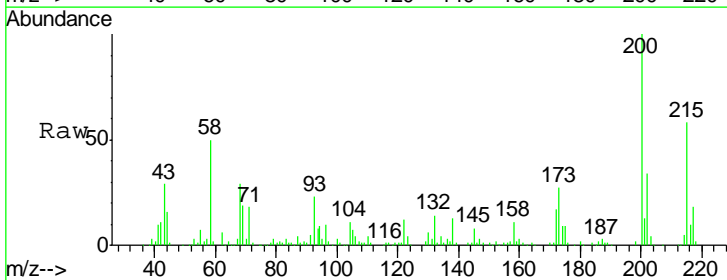

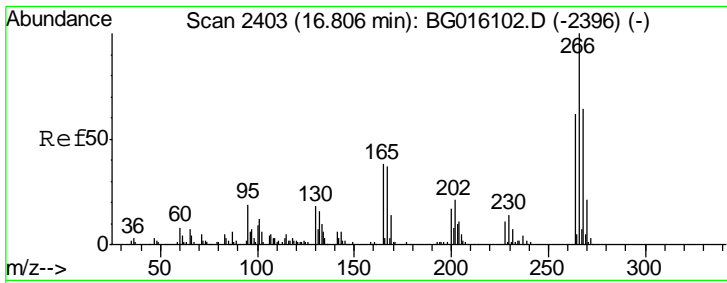

#69
 Pentachlorophenol
 Concen: 43.64 ng
 RT: 16.81 min Scan# 2403
 Delta R.T. -0.00 min
 Lab File: BG016106.D
 Acq: 25 Mar 2015 17:24

Instrument :
 BNA_G
 ClientSampleId :
 ICVBG032515

Tgt Ion	Resp	Lower	Upper
266	100		
268	65.3	51.5	77.3
264	64.0	49.8	74.6

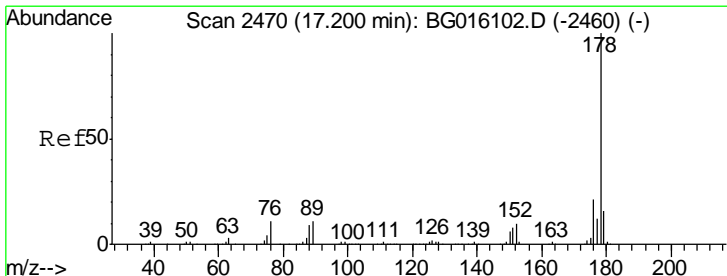
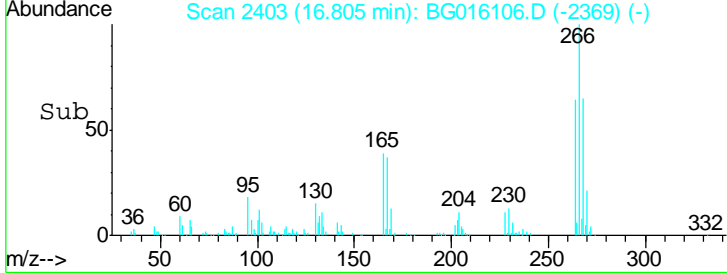
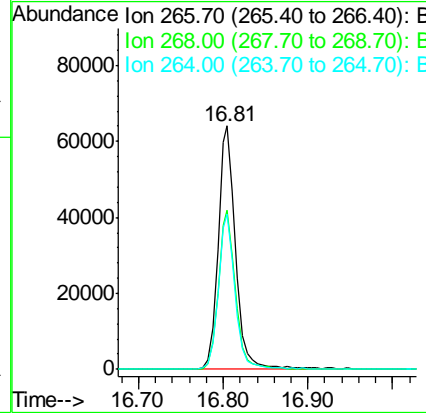
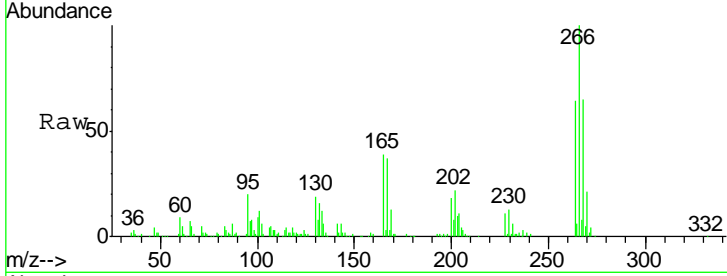

#70
 Phenanthrene
 Concen: 40.50 ng
 RT: 17.20 min Scan# 2470
 Delta R.T. -0.00 min
 Lab File: BG016106.D
 Acq: 25 Mar 2015 17:24

Tgt Ion	Resp	Lower	Upper
178	100		
176	20.9	16.5	24.7
179	16.5	13.0	19.6

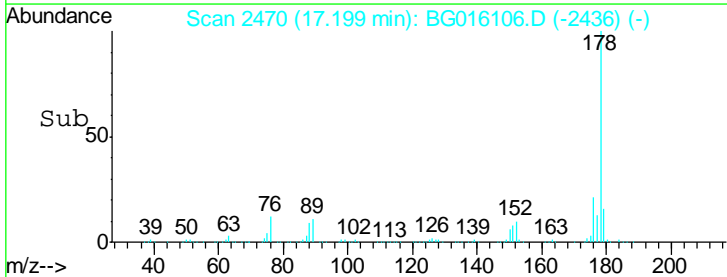
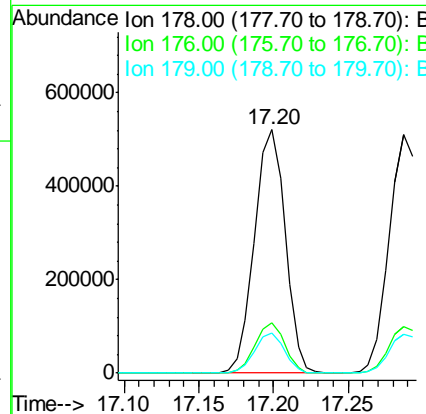
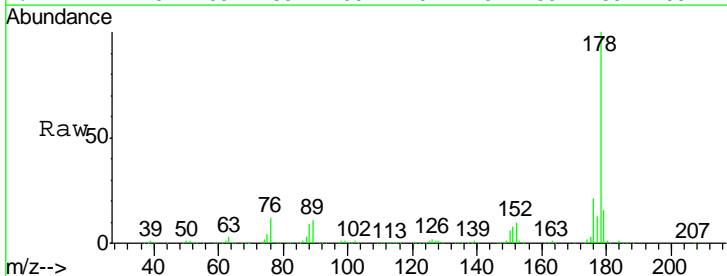

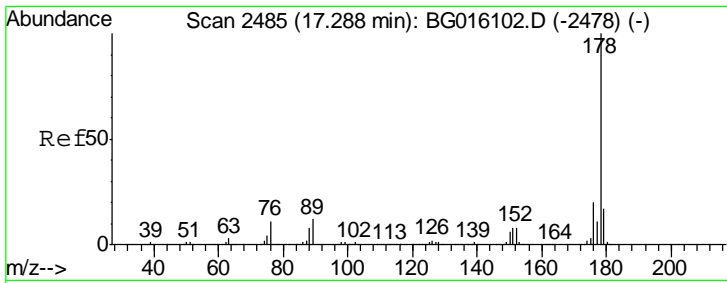

#71
 Anthracene
 Concen: 40.64 ng
 RT: 17.29 min Scan# 2485
 Delta R.T. -0.00 min
 Lab File: BG016106.D
 Acq: 25 Mar 2015 17:24

Instrument :
 BNA_G
 ClientSampled :
 ICVBG032515

Tgt Ion	Resp	Lower	Upper
178	100		
176	19.4	15.6	23.4
179	16.4	13.3	19.9

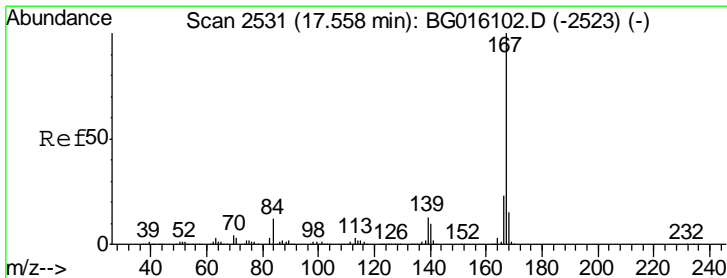
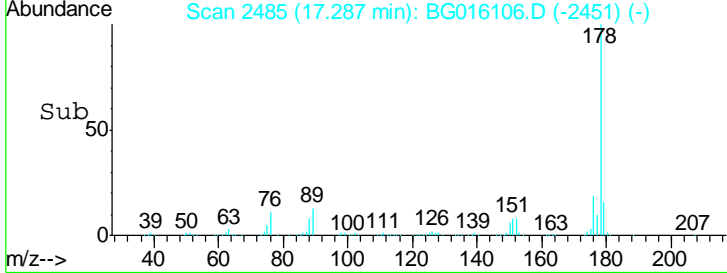
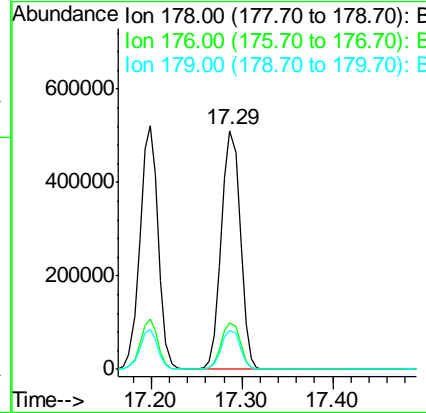
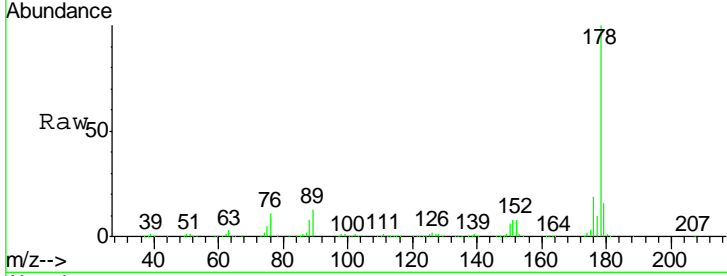

#72
 Carbazole
 Concen: 40.68 ng
 RT: 17.56 min Scan# 2531
 Delta R.T. -0.00 min
 Lab File: BG016106.D
 Acq: 25 Mar 2015 17:24

Tgt Ion	Resp	Lower	Upper
167	100		
166	22.0	18.2	27.2
139	12.9	10.7	16.1

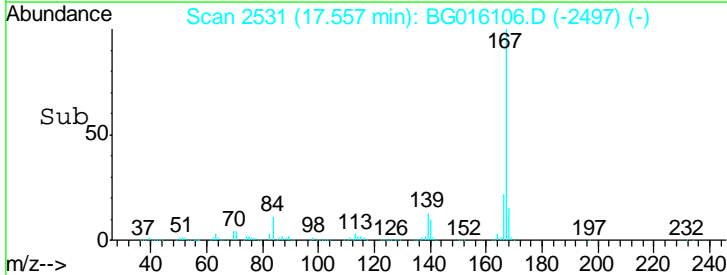
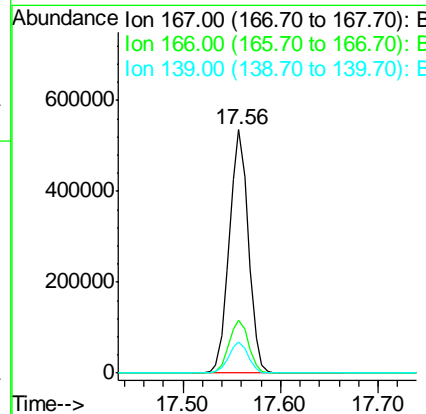
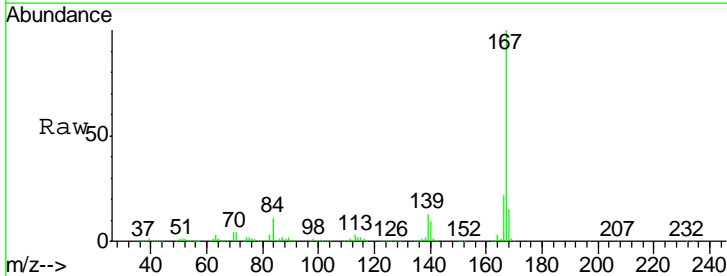

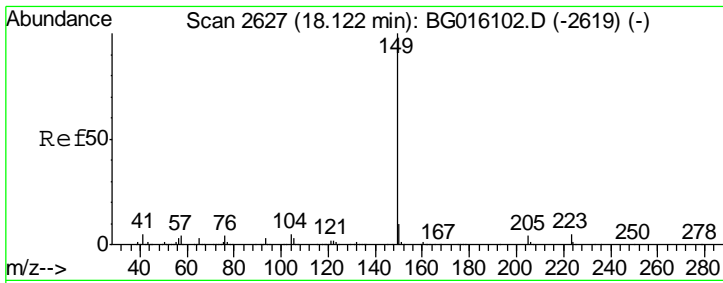

#73
 Di-n-butylphthalate
 Concen: 40.85 ng
 RT: 18.12 min Scan# 2627
 Delta R.T. -0.00 min
 Lab File: BG016106.D
 Acq: 25 Mar 2015 17:24

Instrument :
 BNA_G
 ClientSampleId :
 ICVBG032515

Tgt Ion	Resp	Lower	Upper
149	100		
150	10.0	8.0	12.0
104	4.6	3.8	5.6

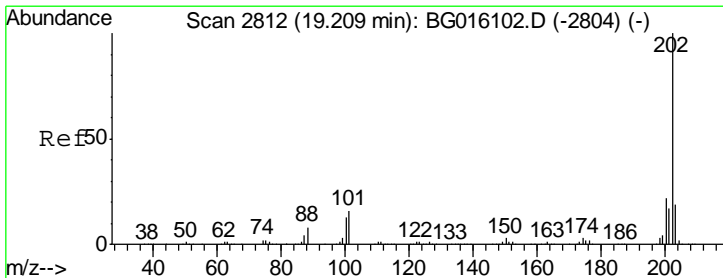
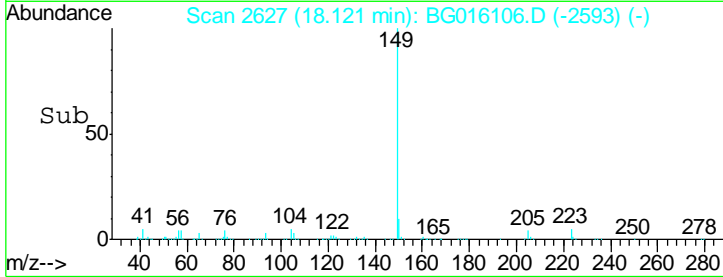
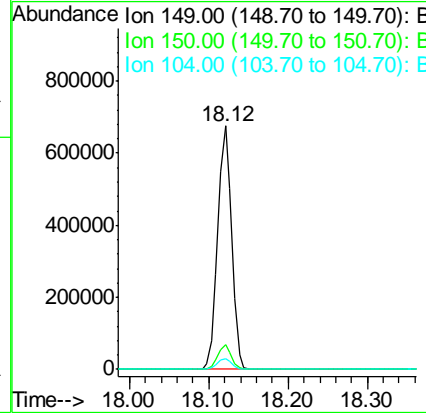
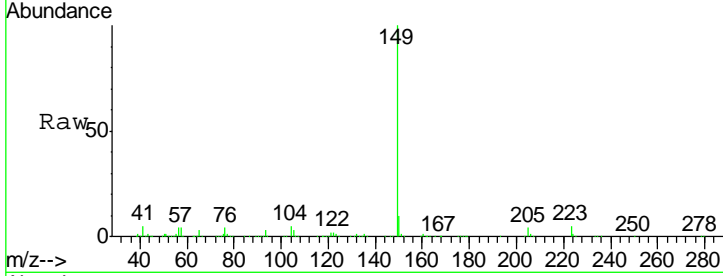

#74
 Fluoranthene
 Concen: 40.88 ng
 RT: 19.21 min Scan# 2813
 Delta R.T. 0.00 min
 Lab File: BG016106.D
 Acq: 25 Mar 2015 17:24

Tgt Ion	Resp	Lower	Upper
202	100		
101	15.3	0.0	35.9
203	18.7	0.0	38.7

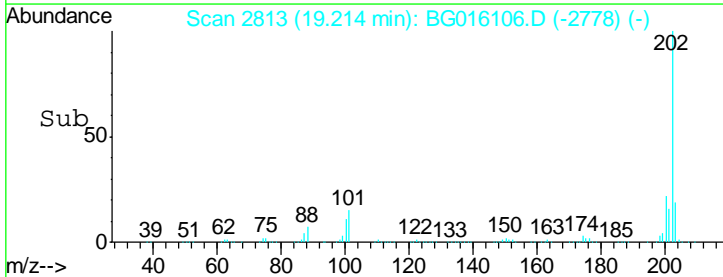
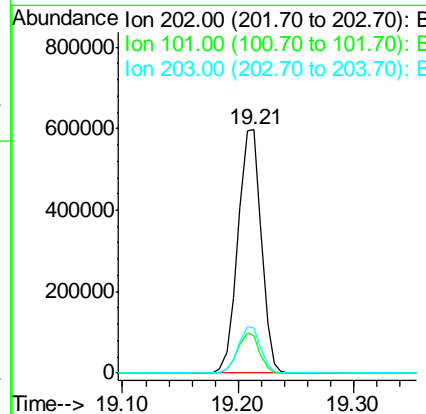
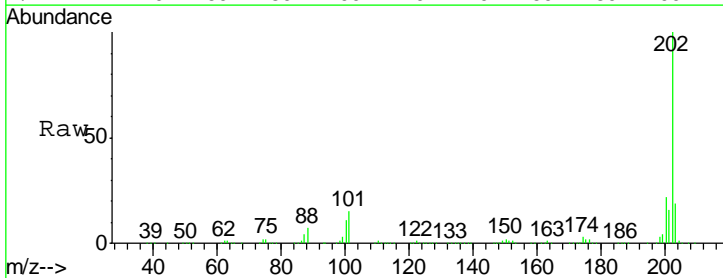

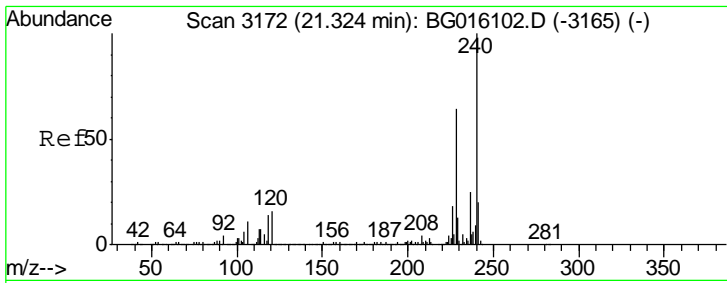

#75
 Chrysene-d12
 Concen: 20.00 ng
 RT: 21.33 min Scan# 3173
 Delta R.T. 0.00 min
 Lab File: BG016106.D
 Acq: 25 Mar 2015 17:24

Instrument :
 BNA_G
 ClientSampleId :
 ICVBG032515

Tgt Ion	Resp	Lower	Upper
240	339405		
120	14.2	13.0	19.4
236	25.5	20.2	30.2

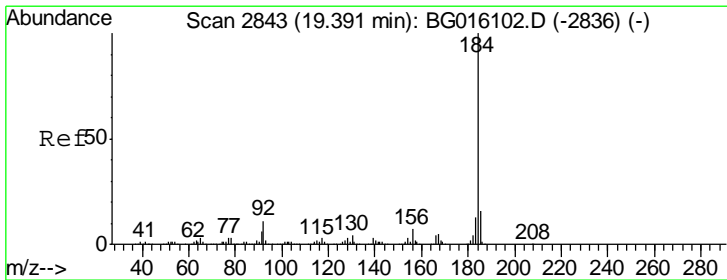
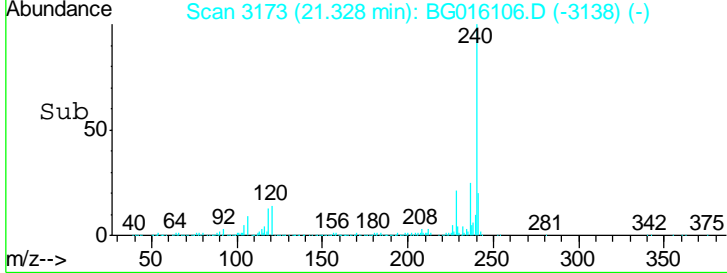
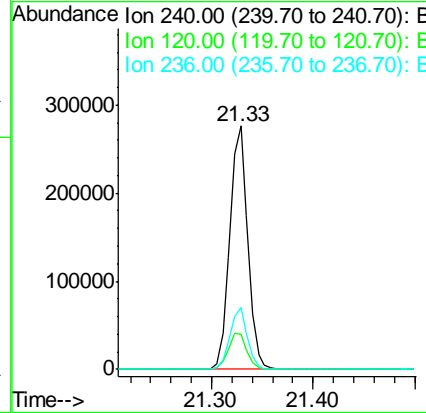
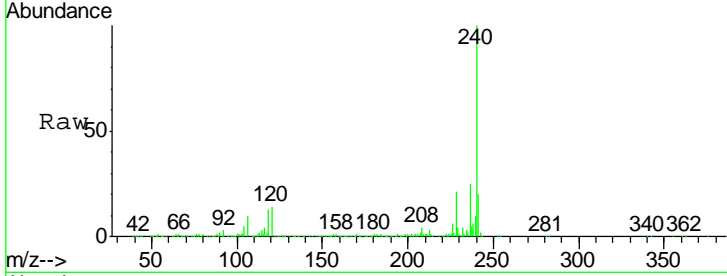

#76
 Benzidine
 Concen: 40.93 ng
 RT: 19.40 min Scan# 2844
 Delta R.T. 0.00 min
 Lab File: BG016106.D
 Acq: 25 Mar 2015 17:24

Tgt Ion	Resp	Lower	Upper
184	364018		
185	18.3	12.6	18.8
183	12.6	10.2	15.4

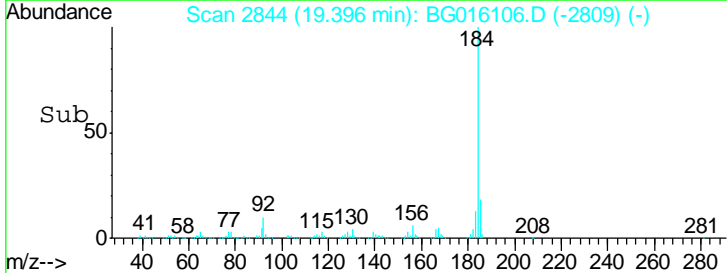
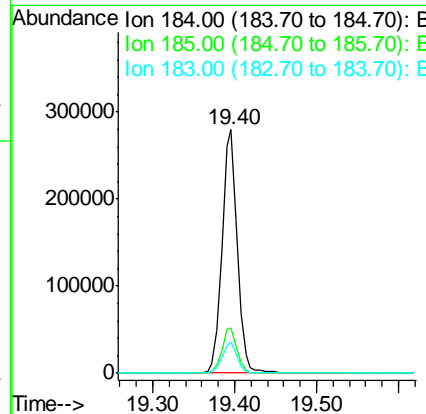
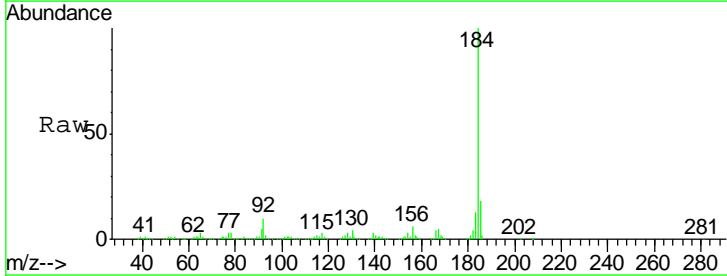

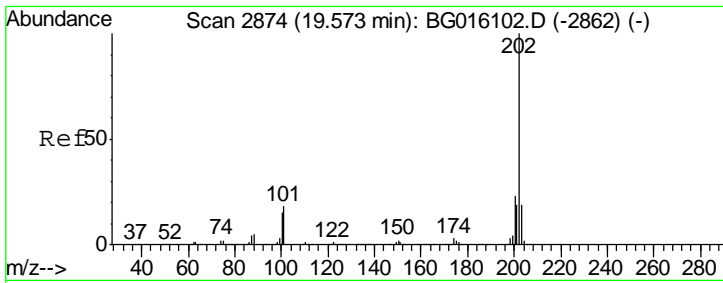

#77
 Pyrene
 Concen: 40.50 ng
 RT: 19.57 min Scan# 2874
 Delta R.T. -0.00 min
 Lab File: BG016106.D
 Acq: 25 Mar 2015 17:24

Instrument :
 BNA_G
 ClientSampled :
 ICVBG032515

Tgt Ion	Resp	Lower	Upper
202	100		
200	22.6	18.4	27.6
203	18.8	15.4	23.0

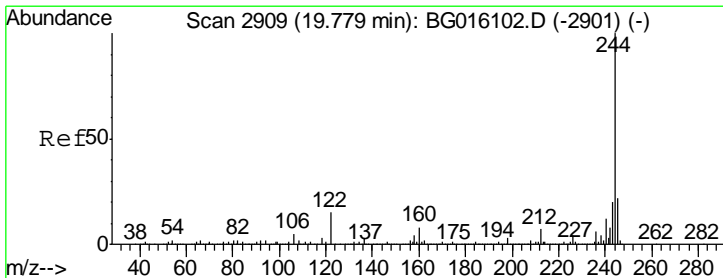
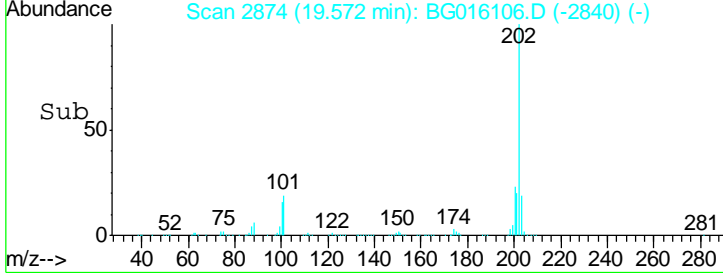
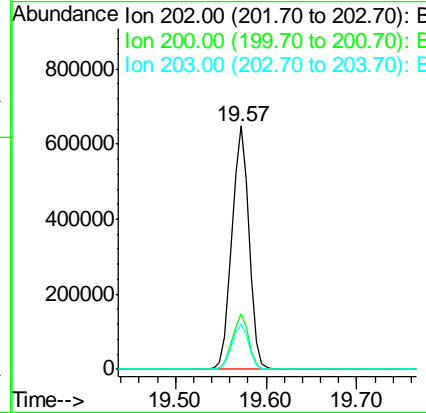
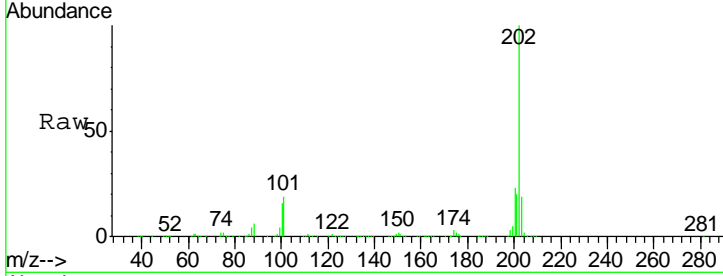

#78
 Terphenyl-d14
 Concen: 82.04 ng
 RT: 19.78 min Scan# 2909
 Delta R.T. -0.00 min
 Lab File: BG016106.D
 Acq: 25 Mar 2015 17:24

Tgt Ion	Resp	Lower	Upper
244	100		
212	7.5	5.9	8.9
122	15.1	12.2	18.2

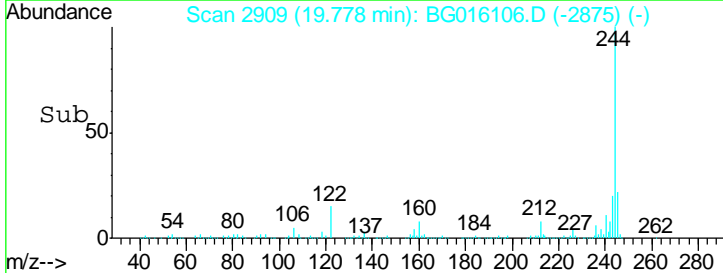
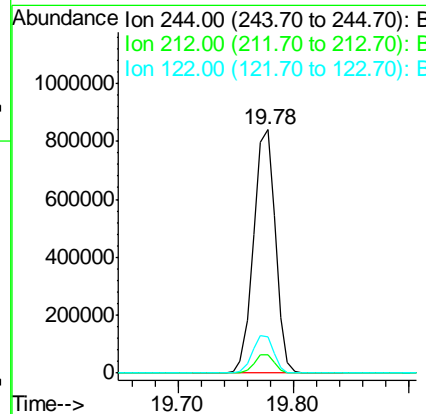
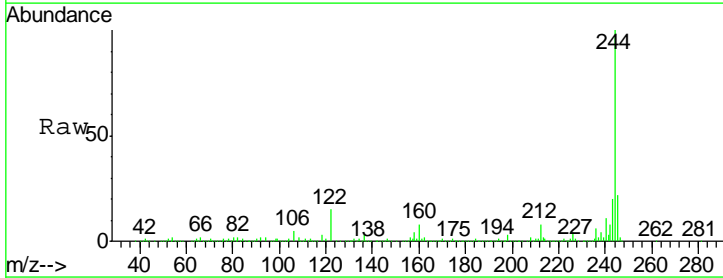

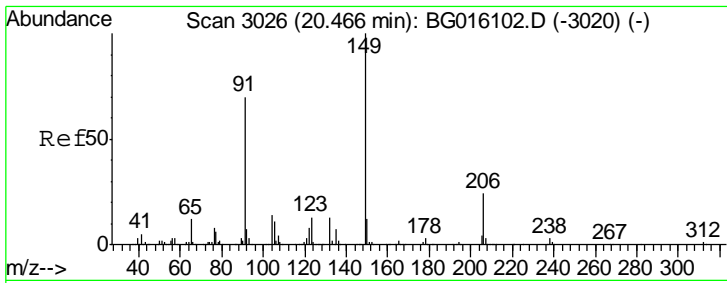

#79
 Butylbenzylphthalate
 Concen: 41.34 ng
 RT: 20.46 min Scan# 3026
 Delta R.T. -0.00 min
 Lab File: BG016106.D
 Acq: 25 Mar 2015 17:24

Instrument :
 BNA_G
 ClientSampleID :
 ICVBG032515

Tgt Ion	Resp	Lower	Upper
149	100		
91	70.2	55.8	83.6
206	23.2	19.1	28.7

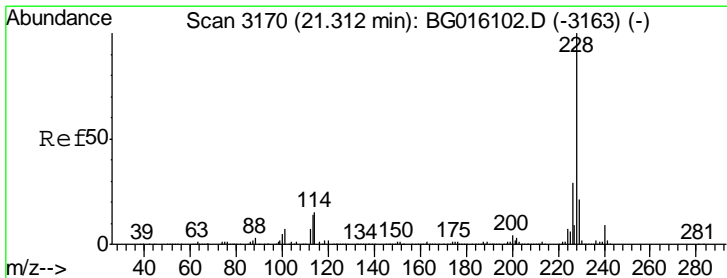
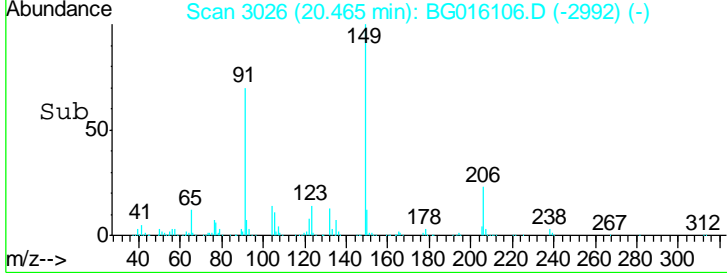
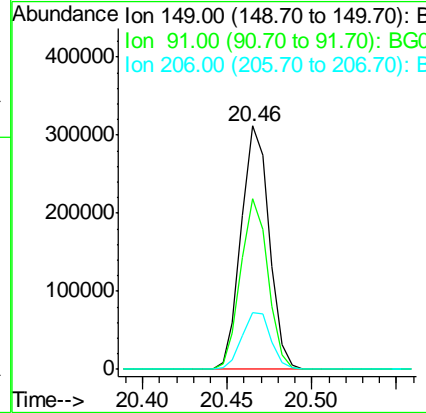
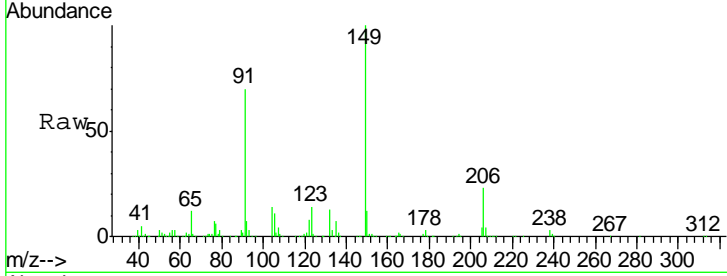

#80
 Benzo(a)anthracene
 Concen: 40.29 ng
 RT: 21.31 min Scan# 3170
 Delta R.T. -0.00 min
 Lab File: BG016106.D
 Acq: 25 Mar 2015 17:24

Tgt Ion	Resp	Lower	Upper
228	100		
226	29.6	23.0	34.4
229	21.6	16.8	25.2

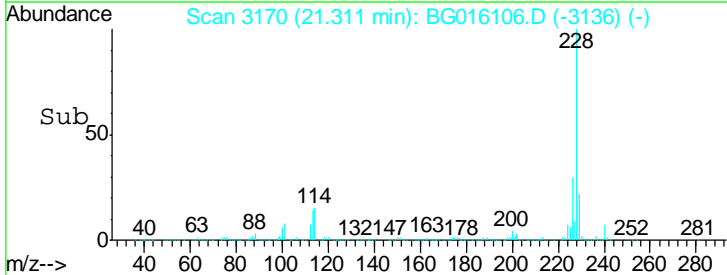
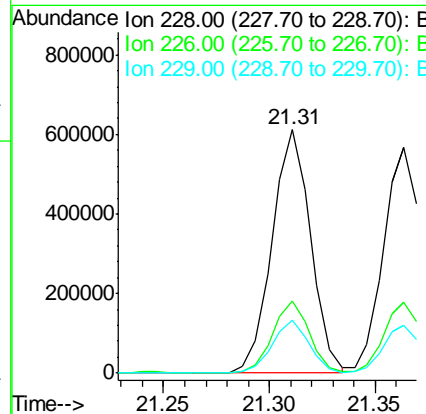
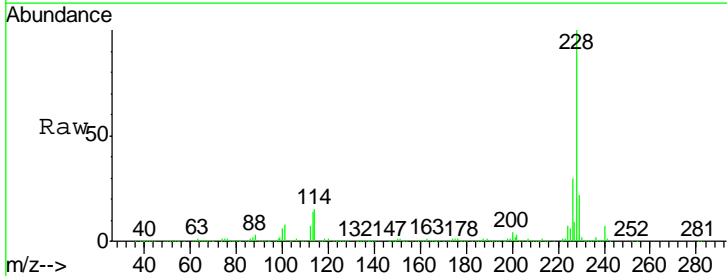

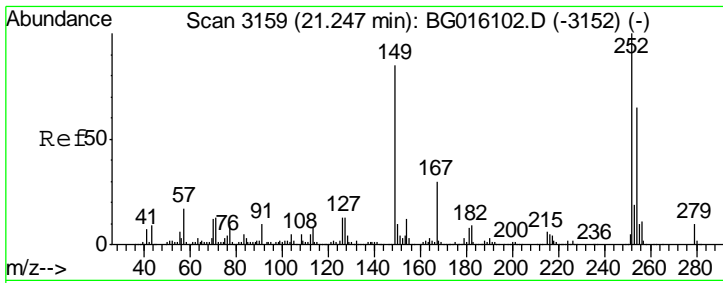

#81
 3,3'-Dichlorobenzidine
 Concen: 40.44 ng
 RT: 21.25 min Scan# 3159
 Delta R.T. -0.00 min
 Lab File: BG016106.D
 Acq: 25 Mar 2015 17:24

Instrument :
 BNA_G
 ClientSampleId :
 ICVBG032515

Tgt Ion	Resp	Lower	Upper
252	270614		
254	66.2	51.7	77.5
126	13.9	10.6	16.0

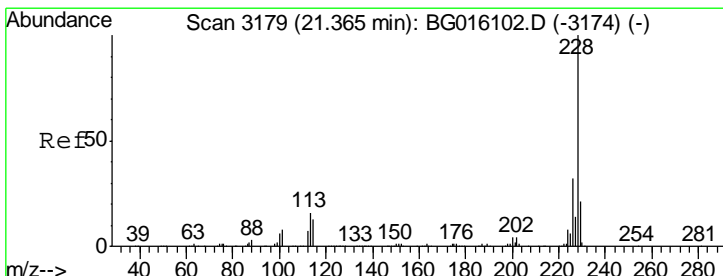
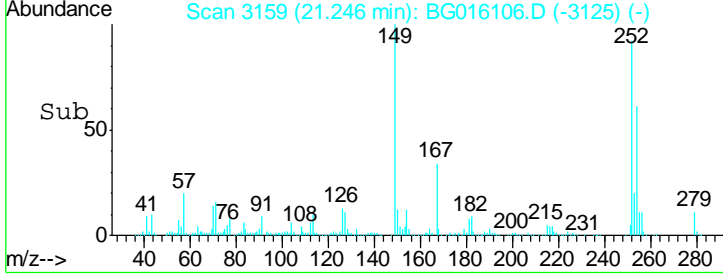
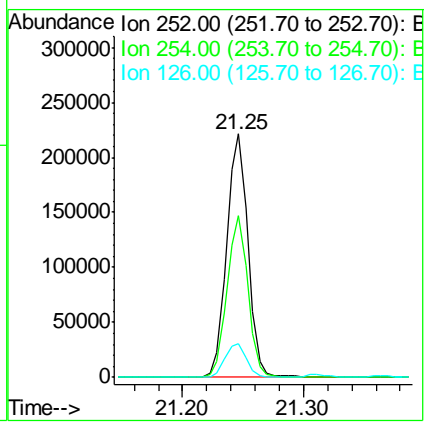
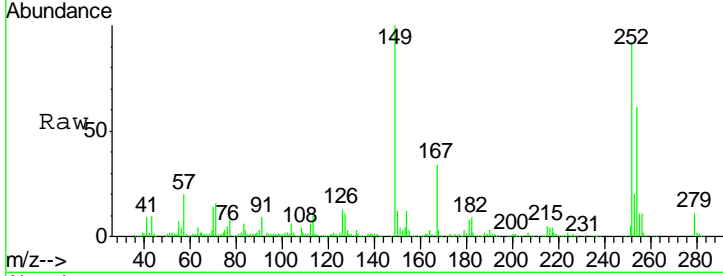

#82
 Chrysene
 Concen: 40.54 ng
 RT: 21.36 min Scan# 3179
 Delta R.T. -0.00 min
 Lab File: BG016106.D
 Acq: 25 Mar 2015 17:24

Tgt Ion	Resp	Lower	Upper
228	714883		
226	31.4	25.7	38.5
229	21.2	17.0	25.6

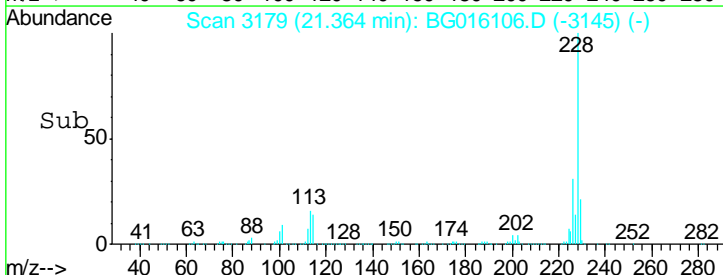
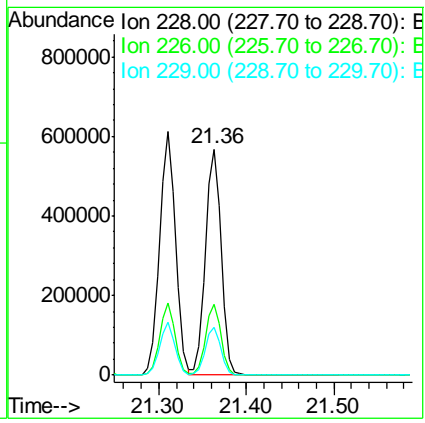
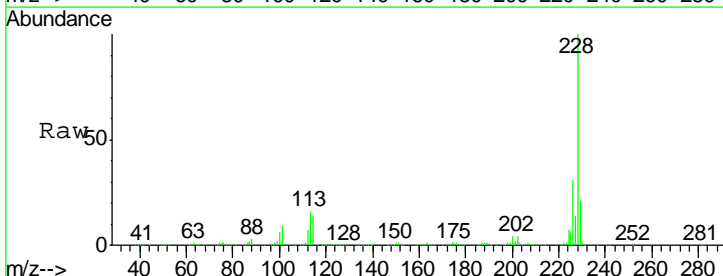

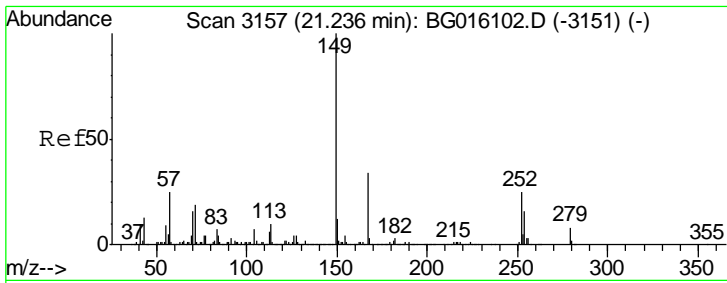

#83
 Bis(2-ethylhexyl)phthalate
 Concen: 41.10 ng
 RT: 21.24 min Scan# 3158
 Delta R.T. 0.00 min
 Lab File: BG016106.D
 Acq: 25 Mar 2015 17:24

Instrument :
 BNA_G
 ClientSampled :
 ICVBG032515

Tgt Ion	Resp	Lower	Upper
149	100		
167	34.2	27.1	40.7
279	9.5	6.4	9.6

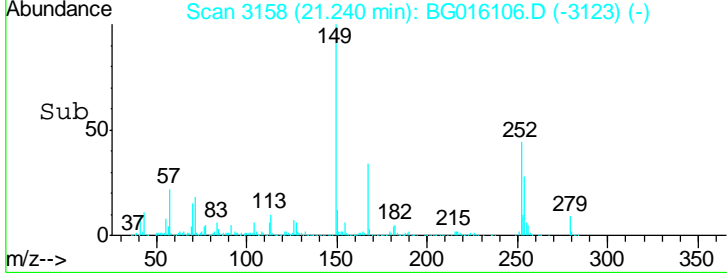
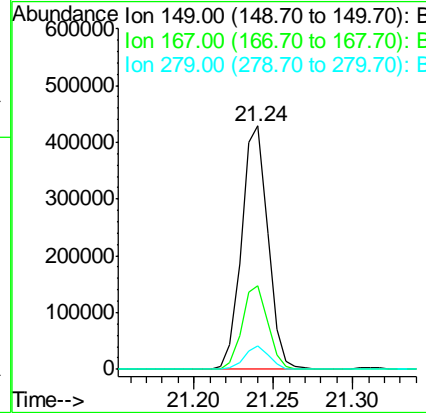
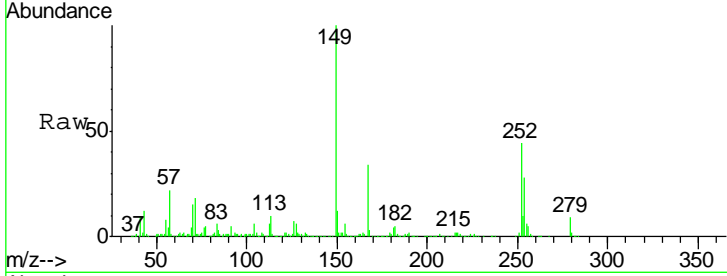

#84
 Di-n-octyl phthalate
 Concen: 41.15 ng
 RT: 22.13 min Scan# 3309
 Delta R.T. 0.00 min
 Lab File: BG016106.D
 Acq: 25 Mar 2015 17:24

Tgt Ion	Resp	Lower	Upper
149	100		
167	1.7	1.4	2.0
43	7.5	6.1	9.1

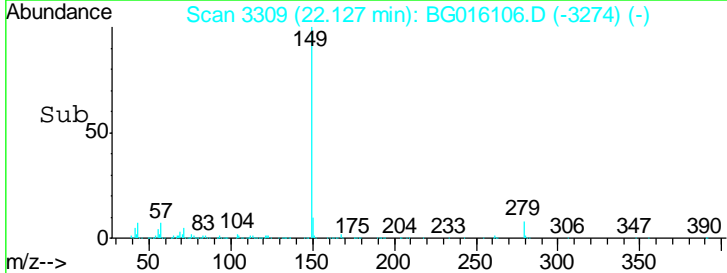
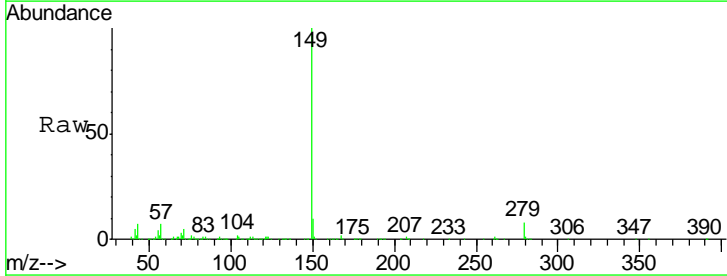
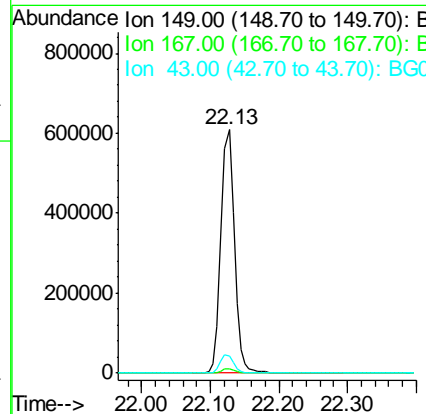
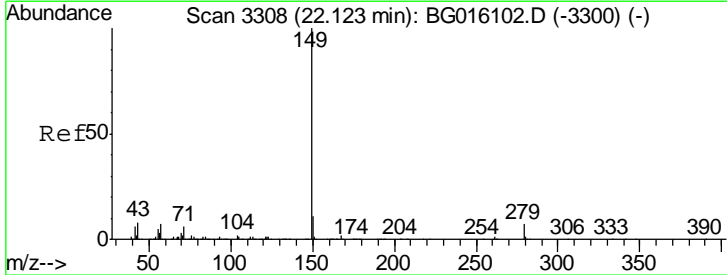

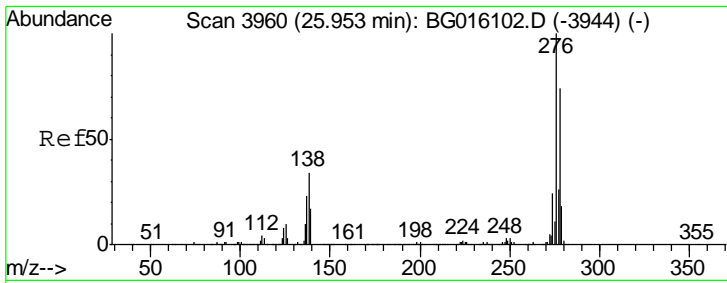

#85
 Indeno(1,2,3-cd)pyrene
 Concen: 40.40 ng
 RT: 25.95 min Scan# 3960
 Delta R.T. -0.00 min
 Lab File: BG016106.D
 Acq: 25 Mar 2015 17:24

Instrument :
 BNA_G
 ClientSampleId :
 ICVBG032515

Tgt Ion	Resp	Lower	Upper
276	100		
138	33.4	26.9	40.3
277	25.8	20.7	31.1

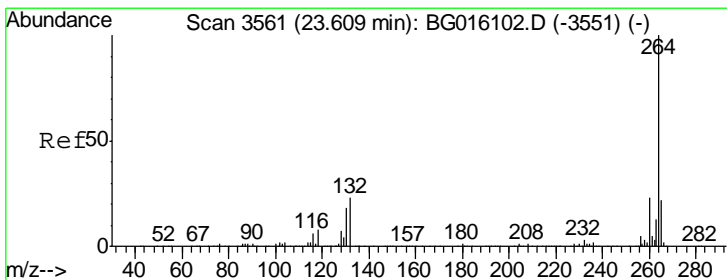
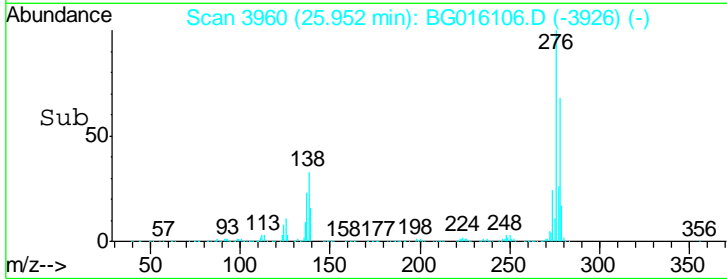
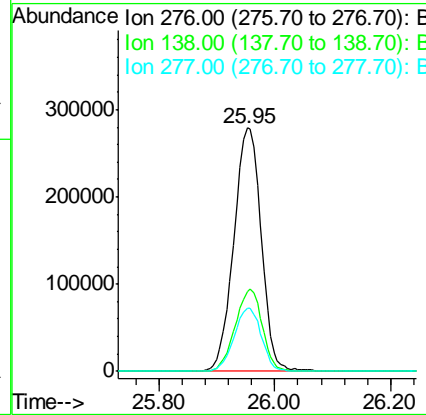
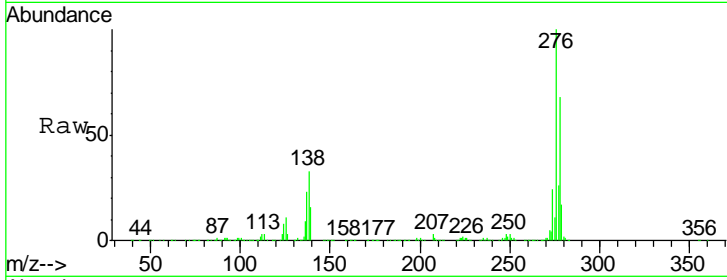

#86
 Perylene-d12
 Concen: 20.00 ng
 RT: 23.61 min Scan# 3562
 Delta R.T. 0.00 min
 Lab File: BG016106.D
 Acq: 25 Mar 2015 17:24

Tgt Ion	Resp	Lower	Upper
264	100		
260	23.7	18.4	27.6
265	21.9	17.3	25.9

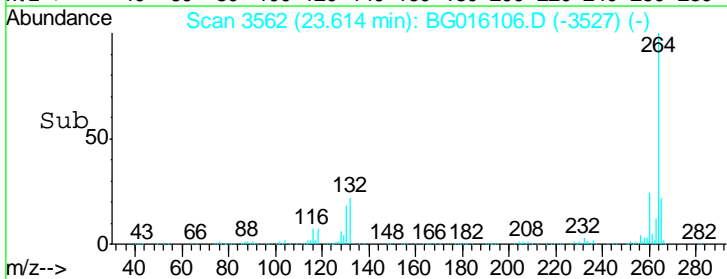
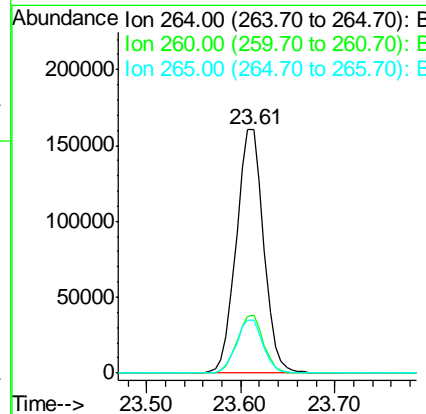
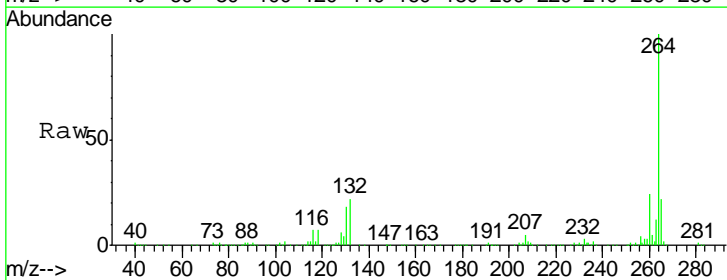

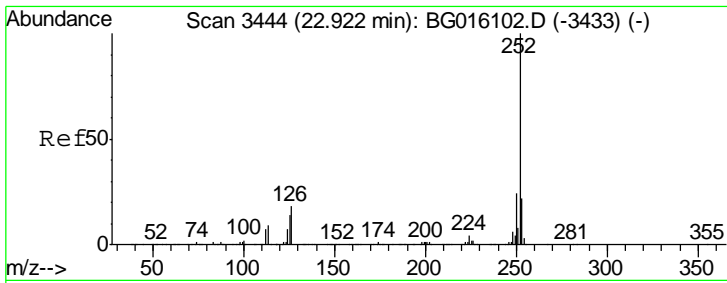

#87
 Benzo(b)fluoranthene
 Concen: 41.72 ng
 RT: 22.92 min Scan# 3444
 Delta R.T. -0.00 min
 Lab File: BG016106.D
 Acq: 25 Mar 2015 17:24

Instrument : BNA_G
 ClientSampleId : ICVBG032515

Tgt Ion	Resp	Lower	Upper
252	100		
253	22.7	17.9	26.9
125	14.0	11.1	16.7

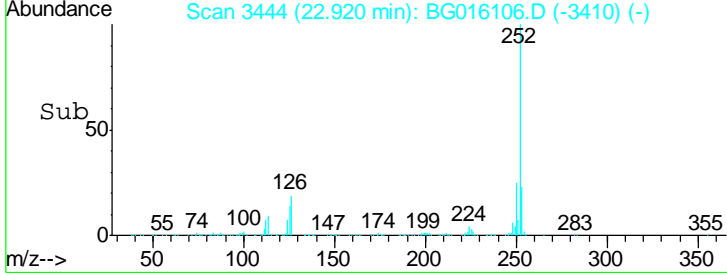
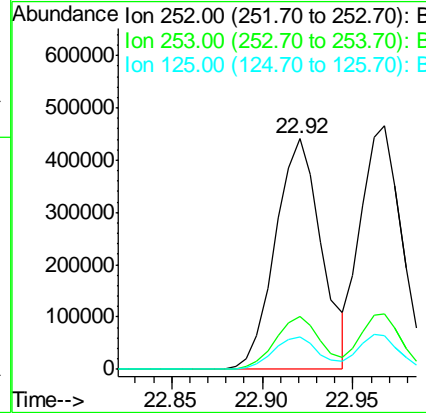
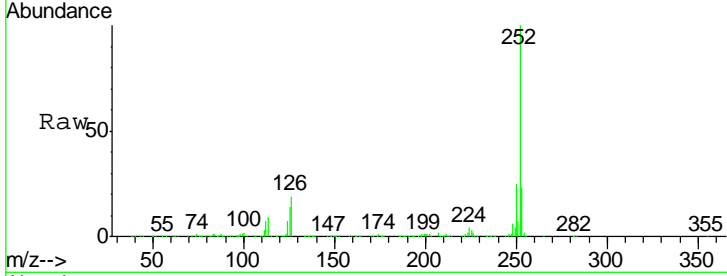

#88
 Benzo(k)fluoranthene
 Concen: 40.17 ng
 RT: 22.97 min Scan# 3452
 Delta R.T. -0.00 min
 Lab File: BG016106.D
 Acq: 25 Mar 2015 17:24

Tgt Ion	Resp	Lower	Upper
252	100		
253	22.8	18.2	27.4
125	13.8	11.0	16.4

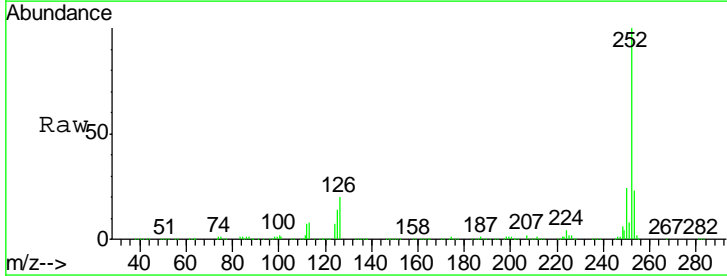
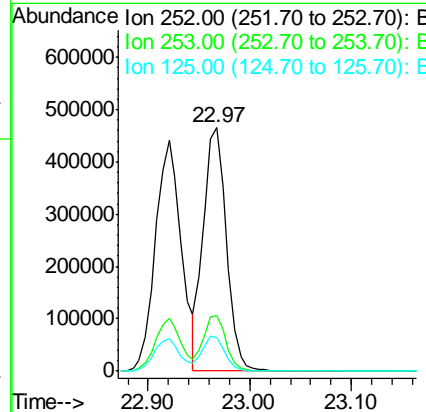
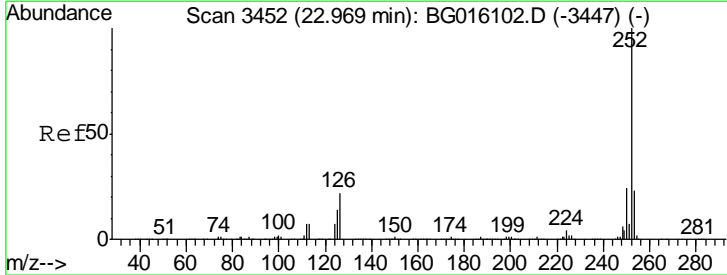

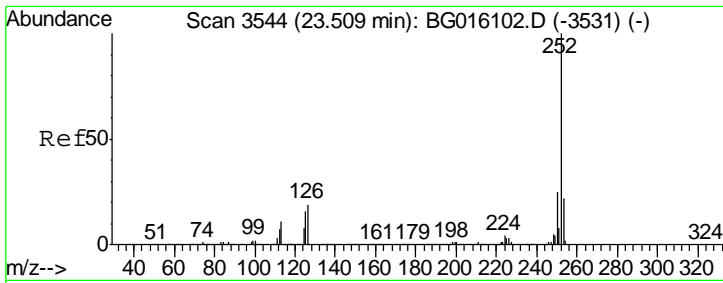

#89
 Benzo(a)pyrene
 Concen: 41.23 ng
 RT: 23.51 min Scan# 3544
 Delta R.T. -0.00 min
 Lab File: BG016106.D
 Acq: 25 Mar 2015 17:24

Instrument :
 BNA_G
 ClientSampled :
 ICVBG032515

Tgt Ion	Resp	Lower	Upper
252	721057		
253	22.7	17.9	26.9
125	15.3	12.5	18.7

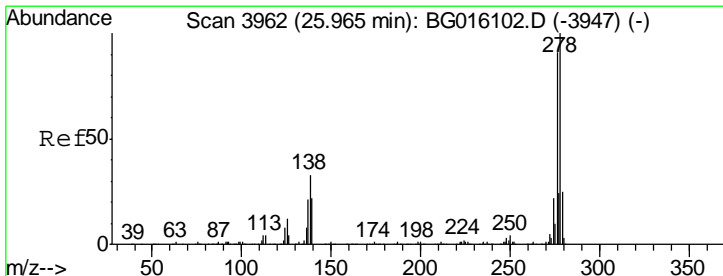
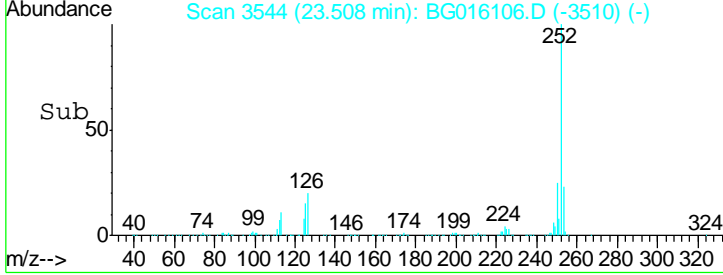
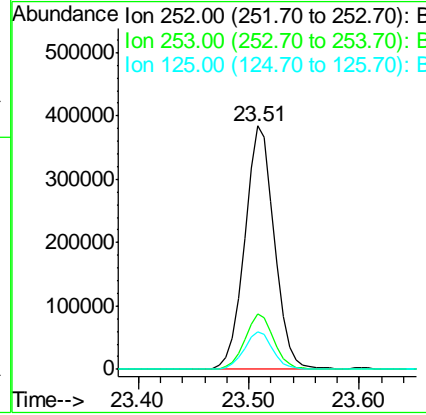
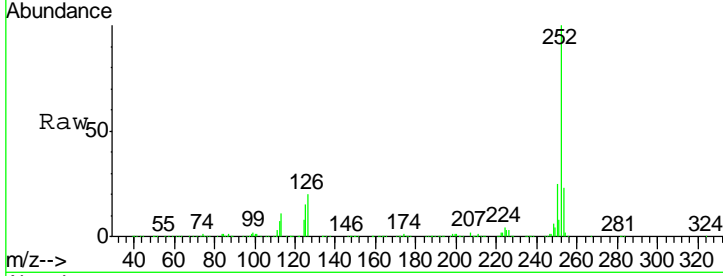

#90
 Dibenzo(a,h)anthracene
 Concen: 40.98 ng
 RT: 25.97 min Scan# 3963
 Delta R.T. 0.00 min
 Lab File: BG016106.D
 Acq: 25 Mar 2015 17:24

Tgt Ion	Resp	Lower	Upper
278	746695		
139	21.6	17.8	26.8
279	23.8	19.9	29.9

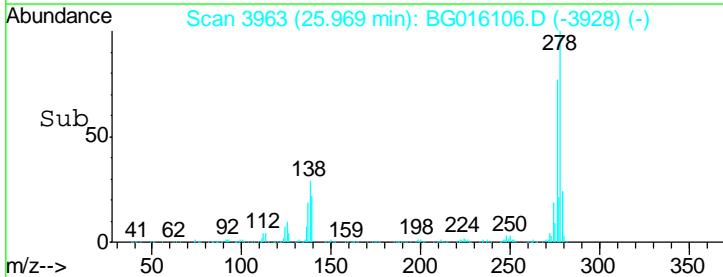
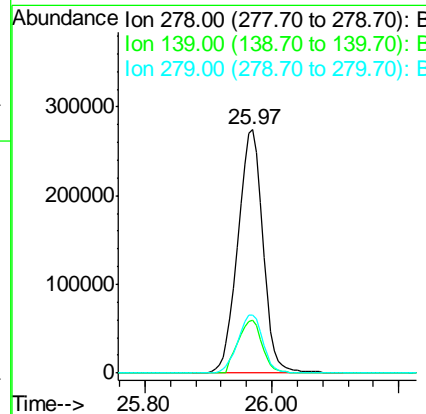
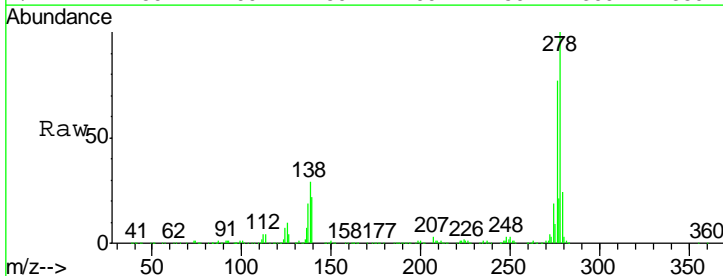

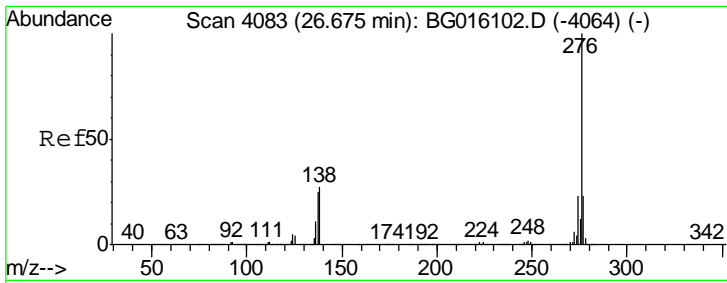

#91
 Benzo(g,h,i)perylene
 Concen: 40.70 ng
 RT: 26.67 min Scan# 4083
 Delta R.T. -0.00 min
 Lab File: BG016106.D
 Acq: 25 Mar 2015 17:24

Instrument :
 BNA_G
 ClientSampleId :
 ICVBG032515

Tgt Ion: 276 Resp: 735155

Ion	Ratio	Lower	Upper
276	100		
277	23.8	18.7	28.1
138	27.8	22.0	33.0

