

Data Path : Z:\HPCHEM1\BNA G\DATA\BG041817\
 Data File : BG026649.D
 Acq On : 18 Apr 2017 15:05
 Operator : SJ/MA
 Sample : SSTDICCC040
 Misc :
 ALS Vial : 5 Sample Multiplier: 1

Instrument :
 BNA_G
 ClientSampled :

Quant Time: Apr 18 15:58:48 2017
 Quant Method : Z:\HPCHEM1\BNA G\METHODS\8270-BG041817.M
 Quant Title : ASP BNA STANDARDS FOR 5 POINT CALIBRATION
 QLast Update : Tue Apr 18 15:56:28 2017
 Response via : Initial Calibration

Internal Standards	R.T.	QIon	Response	Conc	Units	Dev(Min)
1) 1,4-Dichlorobenzene-d4	8.03	152	182357	20.00	ng	0.00
21) Naphthalene-d8	10.83	136	761755	20.00	ng	0.00
38) Acenaphthene-d10	14.64	164	457729	20.00	ng	0.00
63) Phenanthrene-d10	17.37	188	1149064	20.00	ng	0.00
75) Chrysene-d12	21.62	240	1298278	20.00	ng	0.00
86) Perylene-d12	24.78	264	1283985	20.00	ng	0.00

System Monitoring Compounds

5) 2-Fluorophenol	5.60	112	775905	75.52	ng	0.00
7) Phenol-d6	7.19	99	1038277	75.27	ng	0.00
23) Nitrobenzene-d5	9.18	82	868073	68.52	ng	0.00
41) 2,4,6-Tribromophenol	16.12	330	493182	94.09	ng	0.00
44) 2-Fluorobiphenyl	13.27	172	2376792	72.82	ng	0.00
78) Terphenyl-d14	19.96	244	3357389	62.80	ng	0.00

Target Compounds

Target Compounds	R.T.	QIon	Response	Conc	Units	Qvalue
2) 1,4-Dioxane	3.48	88	203588	44.15	ng	# 70
3) Pyridine	3.89	79	465224	36.84	ng	# 61
4) n-Nitrosodimethylamine	3.79	42	132269	38.32	ng	# 1
6) Aniline	7.35	93	666316	36.16	ng	# 87
8) 2-Chlorophenol	7.60	128	468148	40.47	ng	# 79
9) Benzaldehyde	7.16	77	350258	37.62	ng	# 64
10) Phenol	7.22	94	564068	38.32	ng	# 68
11) bis(2-Chloroethyl)ether	7.44	93	442702	36.68	ng	# 79
12) 1,3-Dichlorobenzene	7.92	146	541810	39.34	ng	# 84
13) 1,4-Dichlorobenzene	8.07	146	553105	39.70	ng	# 93
14) 1,2-Dichlorobenzene	8.38	146	523736	39.28	ng	# 91
15) Benzyl Alcohol	8.26	79	321660	35.57	ng	# 74
16) 2,2'-oxybis(1-Chloropropan	8.56	45	421693	31.46	ng	# 80
17) 2-Methylphenol	8.47	107	393489	37.64	ng	# 80
18) Hexachloroethane	9.11	117	174399	38.28	ng	# 96
19) n-Nitroso-di-n-propylamine	8.82	70	316331	35.67	ng	# 71
20) 3+4-Methylphenols	8.79	107	549672	38.19	ng	# 84
22) Acetophenone	8.85	105	688996	39.33	ng	# 73
24) Nitrobenzene	9.23	77	462920	37.01	ng	# 69
25) Isophorone	9.75	82	891557	37.34	ng	# 89
26) 2-Nitrophenol	9.94	139	280316	43.07	ng	# 64
27) 2,4-Dimethylphenol	10.00	122	454157	42.51	ng	# 83
28) bis(2-Chloroethoxy)methane	10.23	93	579571	37.36	ng	# 97
29) 2,4-Dichlorophenol	10.48	162	470024	43.50	ng	# 93
30) 1,2,4-Trichlorobenzene	10.69	180	518501	42.72	ng	# 99
31) Naphthalene	10.87	128	1475707	38.31	ng	# 99
32) Benzoic acid	10.13	122	289118	35.17	ng	# 70
33) 4-Chloroaniline	10.98	127	649825	41.48	ng	# 81
34) Hexachlorobutadiene	11.16	225	298431	41.68	ng	# 98
35) Caprolactam	11.74	113	187531	44.05	ng	# 47
36) 4-Chloro-3-methylphenol	12.10	107	476085	41.19	ng	# 73
37) 2-Methylnaphthalene	12.47	142	1136452	40.28	ng	# 92
39) 1,2,4,5-Tetrachlorobenzene	12.84	216	553053	40.16	ng	# 98
40) Hexachlorocyclopentadiene	12.83	237	291725	40.24	ng	# 95

Data Path : Z:\HPCHEM1\BNA G\DATA\BG041817\
 Data File : BG026649.D
 Acq On : 18 Apr 2017 15:05
 Operator : SJ/MA
 Sample : SSTDICCC040
 Misc :
 ALS Vial : 5 Sample Multiplier: 1

Instrument :
 BNA_G
 ClientSampleId :

Quant Time: Apr 18 15:58:48 2017
 Quant Method : Z:\HPCHEM1\BNA G\METHODS\8270-BG041817.M
 Quant Title : ASP BNA STANDARDS FOR 5 POINT CALIBRATION
 QLast Update : Tue Apr 18 15:56:28 2017
 Response via : Initial Calibration

Internal Standards	R.T.	QIon	Response	Conc	Units	Dev(Min)
42) 2,4,6-Trichlorophenol	13.08	196	401712	44.55	ng	94
43) 2,4,5-Trichlorophenol	13.15	196	423082	42.45	ng	# 91
45) 1,1'-Biphenyl	13.47	154	1450258	38.26	ng	98
46) 2-Chloronaphthalene	13.52	162	1105838	39.94	ng	96
47) 2-Nitroaniline	13.72	65	296300	37.63	ng	# 52
48) Acenaphthylene	14.36	152	1786272	37.01	ng	98
49) Dimethylphthalate	14.09	163	1422715	41.18	ng	98
50) 2,6-Dinitrotoluene	14.21	165	344005	42.66	ng	# 60
51) Acenaphthene	14.70	154	1130086	38.02	ng	98
52) 3-Nitroaniline	14.54	138	375958	42.35	ng	# 64
53) 2,4-Dinitrophenol	14.75	184	164285	35.12	ng	# 73
54) Dibenzofuran	15.03	168	1754519	41.93	ng	90
55) 4-Nitrophenol	14.85	139	319167	43.90	ng	# 38
56) 2,4-Dinitrotoluene	14.99	165	493724	43.53	ng	# 68
57) Fluorene	15.68	166	1455006	39.07	ng	99
58) 2,3,4,6-Tetrachlorophenol	15.26	232	408848	47.03	ng	# 96
59) Diethylphthalate	15.44	149	1449507	41.05	ng	99
60) 4-Chlorophenyl-phenylether	15.67	204	737225	41.78	ng	# 86
61) 4-Nitroaniline	15.70	138	405649	43.19	ng	# 48
62) Azobenzene	15.96	77	1139729	39.70	ng	78
64) 4,6-Dinitro-2-methylphenol	15.76	198	311595	43.01	ng	85
65) n-Nitrosodiphenylamine	15.88	169	1304270	38.68	ng	98
66) 4-Bromophenyl-phenylether	16.56	248	489196	41.36	ng	94
67) Hexachlorobenzene	16.69	284	543024	43.04	ng	# 89
68) Atrazine	16.82	200	510800	40.01	ng	97
69) Pentachlorophenol	17.03	266	337789	41.18	ng	98
70) Phenanthrene	17.41	178	2299073	37.26	ng	98
71) Anthracene	17.50	178	2379485	37.80	ng	98
72) Carbazole	17.77	167	2279637	35.17	ng	97
73) Di-n-butylphthalate	18.32	149	2542373	38.18	ng	# 95
74) Fluoranthene	19.41	202	2710088	37.35	ng	97
76) Benzidine	19.59	184	1425088	31.84	ng	99
77) Pyrene	19.78	202	2733557	36.36	ng	98
79) Butylbenzylphthalate	20.65	149	1178619	39.18	ng	# 84
80) Benzo(a)anthracene	21.60	228	2698718	36.94	ng	99
81) 3,3'-Dichlorobenzidine	21.51	252	1144674	38.27	ng	# 98
82) Chrysene	21.66	228	2499188	35.80	ng	100
83) Bis(2-ethylhexyl)phthalate	21.49	149	1681000	37.00	ng	95
84) Di-n-octyl phthalate	22.68	149	2848548	36.74	ng	# 81
85) Indeno(1,2,3-cd)pyrene	28.40	276	3480774	40.39	ng	# 88
87) Benzo(b)fluoranthene	23.78	252	2921337	38.60	ng	# 96
88) Benzo(k)fluoranthene	23.85	252	2775083	37.81	ng	# 96
89) Benzo(a)pyrene	24.64	252	2808771	38.69	ng	# 96
90) Dibenzo(a,h)anthracene	28.45	278	2927204	39.90	ng	# 94
91) Benzo(g,h,i)perylene	29.52	276	2880680	38.97	ng	# 88

(#) = qualifier out of range (m) = manual integration (+) = signals summed

Data Path : Z:\HPCHEM1\BNA G\DATA\BG041817\
 Data File : BG026649.D
 Acq On : 18 Apr 2017 15:05
 Operator : SJ/MA
 Sample : SSTDICCC040
 Misc :
 ALS Vial : 5 Sample Multiplier: 1

Instrument :
 BNA_G
 ClientSampled :

Quant Time: Apr 18 15:58:48 2017
 Quant Method : Z:\HPCHEM1\BNA G\METHODS\8270-BG041817.M
 Quant Title : ASP BNA STANDARDS FOR 5 POINT CALIBRATION
 QLast Update : Tue Apr 18 15:56:28 2017
 Response via : Initial Calibration

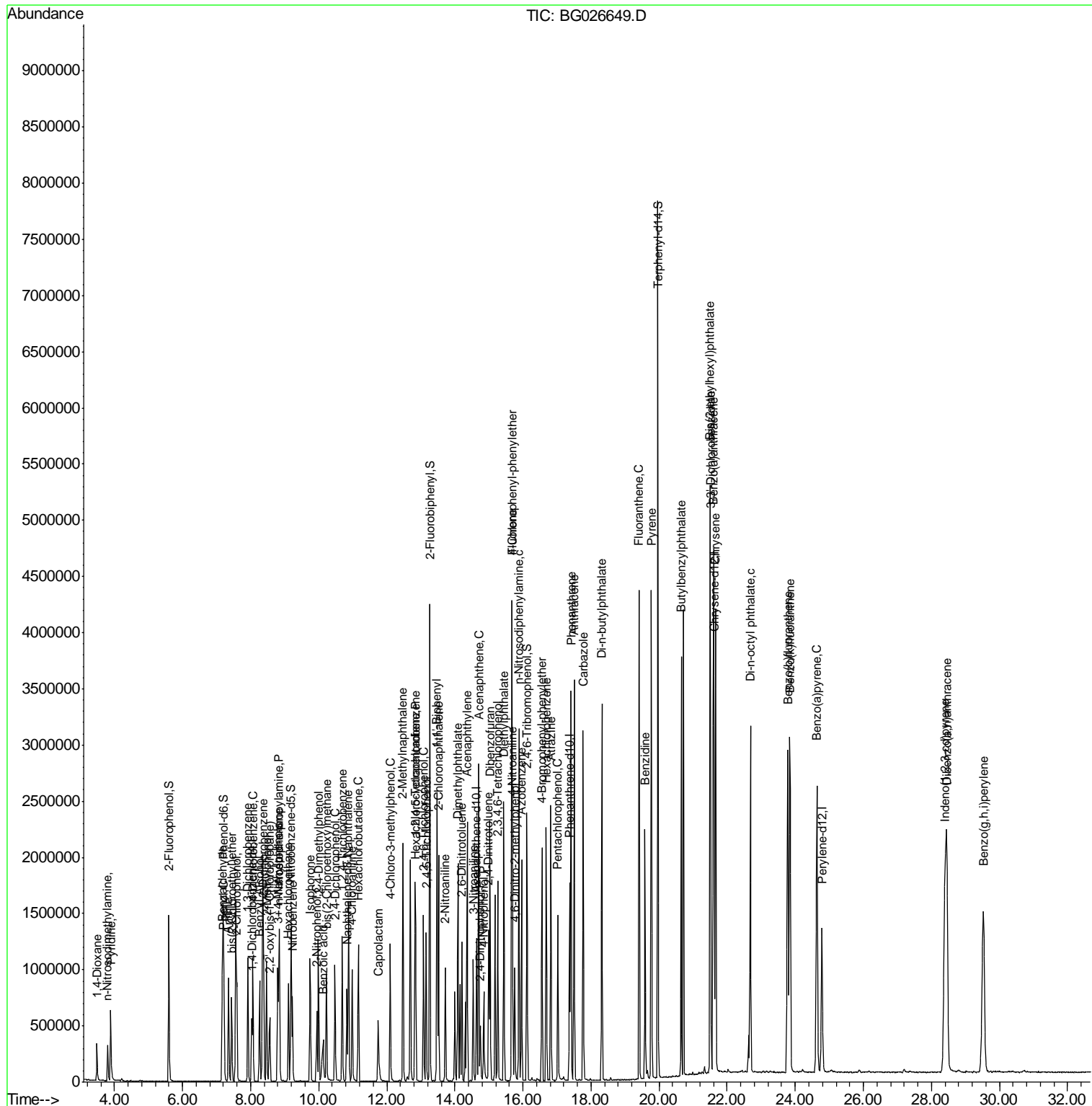

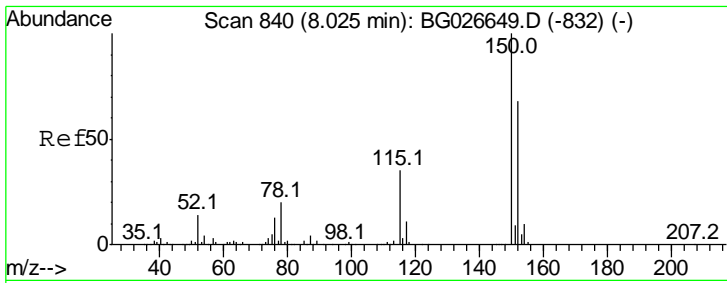

#1
 1,4-Dichlorobenzene-d4
 Concen: 20.00 ng
 RT: 8.03 min Scan# 840
 Delta R.T. 0.00 min
 Lab File: BG026649.D
 Acq: 18 Apr 2017 15:05

Instrument :
 BNA_G
 ClientSampled :

Tgt Ion	Resp	Lower	Upper
152	182357		
150	148.0	114.0	171.0
115	52.5	48.1	72.1

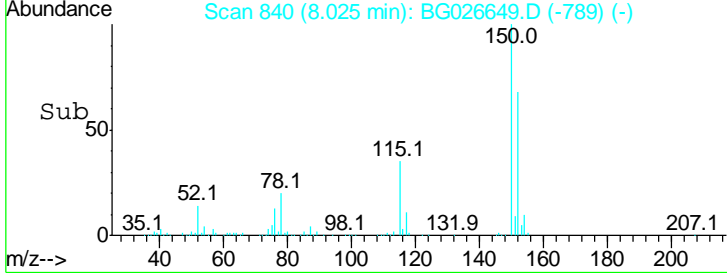
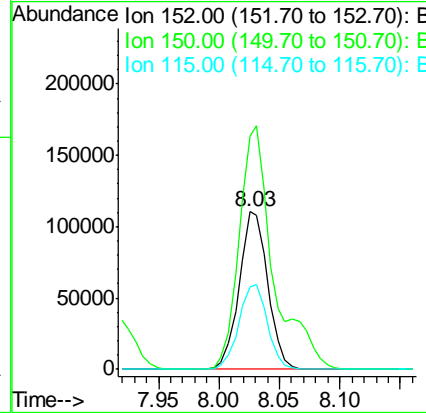
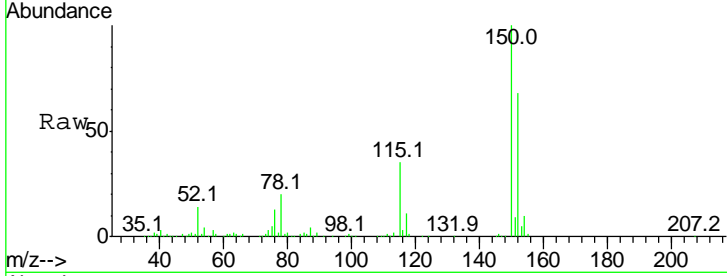

#2
 1,4-Dioxane
 Concen: 44.15 ng
 RT: 3.48 min Scan# 67
 Delta R.T. 0.00 min
 Lab File: BG026649.D
 Acq: 18 Apr 2017 15:05

Tgt Ion	Resp	Lower	Upper
88	203588		
58	72.6	79.4	119.2#
43	18.5	33.8	50.6#

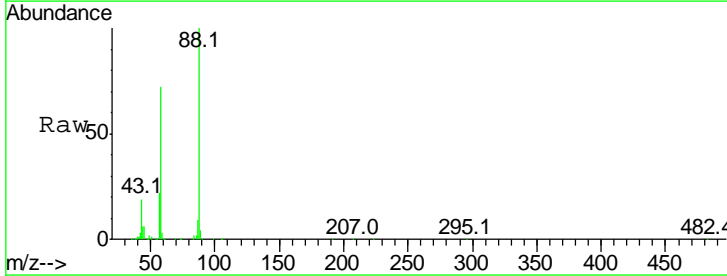
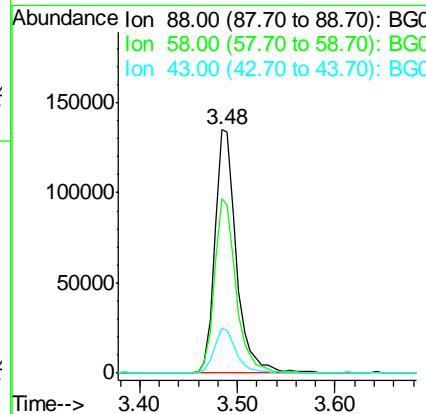
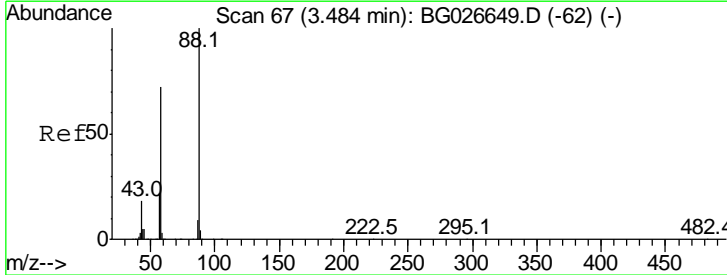

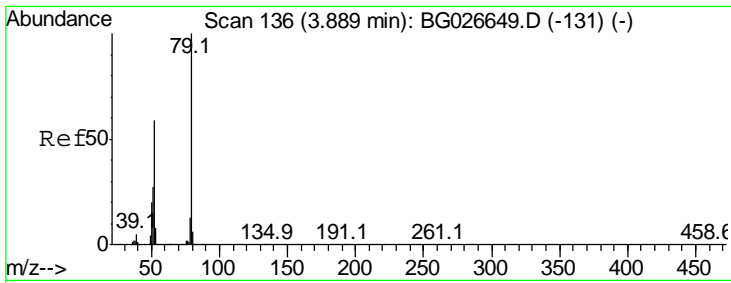

#3
 Pyridine
 Concen: 36.84 ng
 RT: 3.89 min Scan# 136
 Delta R.T. 0.00 min
 Lab File: BG026649.D
 Acq: 18 Apr 2017 15:05

Instrument :
 BNA_G
 ClientSampled :

Tgt Ion	Resp	Lower	Upper
79	100		
52	58.7	77.8	116.6#
51	27.2	43.2	64.8#

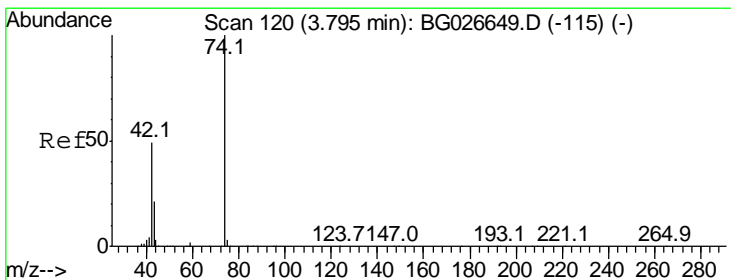
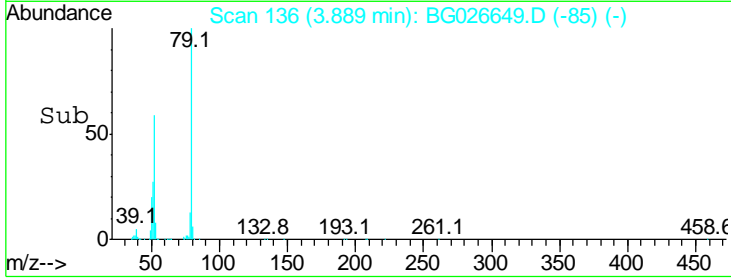
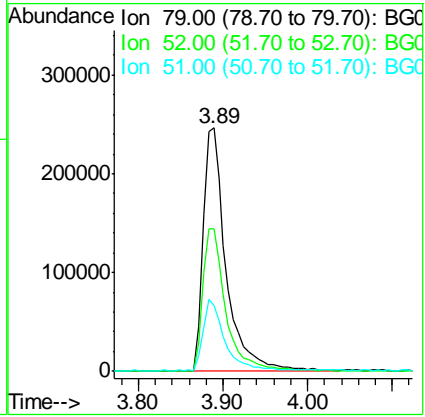
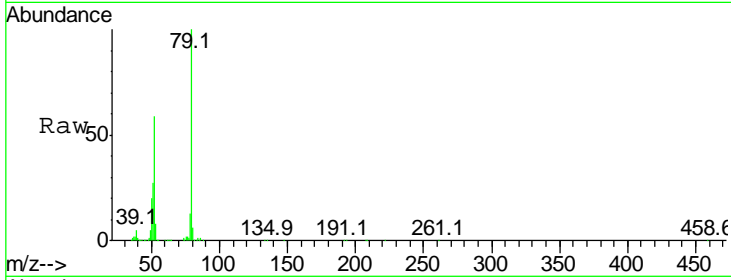

#4
 n-Nitrosodimethylamine
 Concen: 38.32 ng
 RT: 3.79 min Scan# 120
 Delta R.T. 0.00 min
 Lab File: BG026649.D
 Acq: 18 Apr 2017 15:05

Tgt Ion	Resp	Lower	Upper
42	100		
74	203.2	76.7	115.1#
44	7.5	6.1	9.1

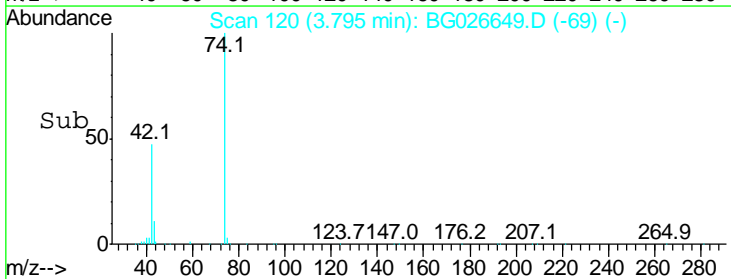
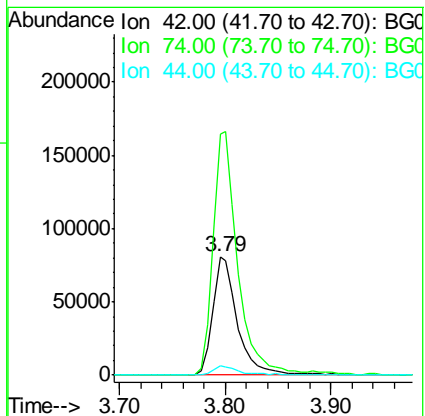
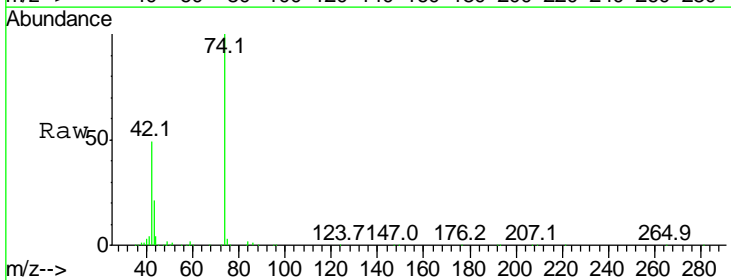

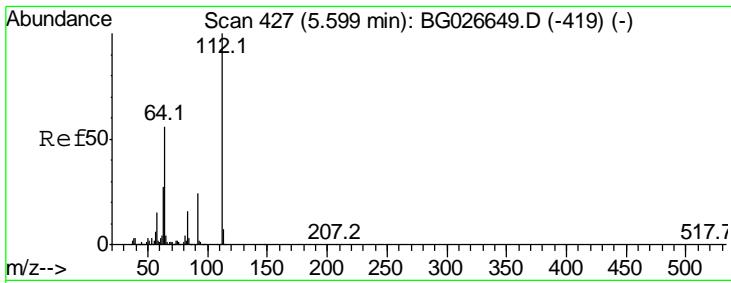

#5
 2-Fluorophenol
 Concen: 75.52 ng
 RT: 5.60 min Scan# 427
 Delta R.T. 0.00 min
 Lab File: BG026649.D
 Acq: 18 Apr 2017 15:05

Instrument :
 BNA_G
ClientSampled :

Tgt Ion	Resp	Lower	Upper
112	100		
64	56.0	61.8	92.6#
63	27.0	37.2	55.8#

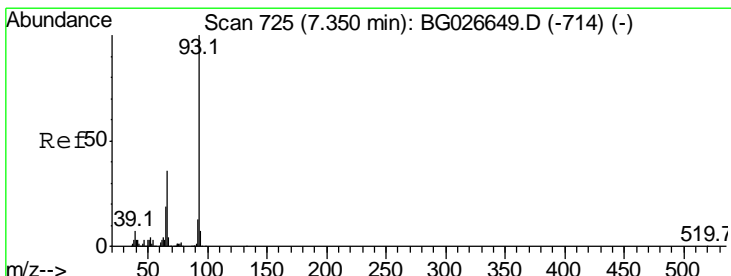
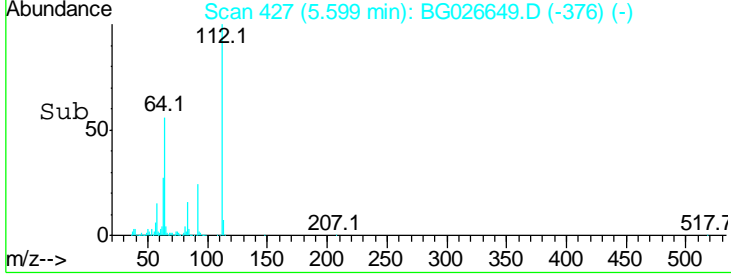
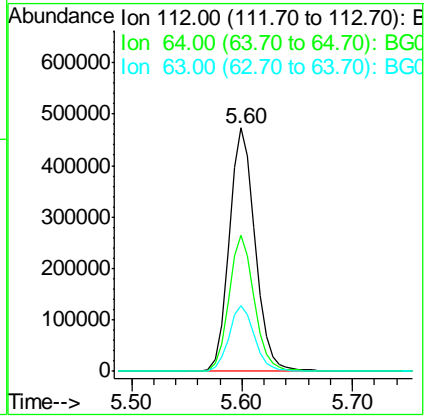
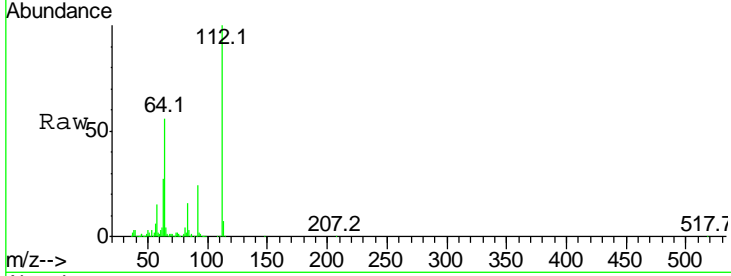

#6
 Aniline
 Concen: 36.16 ng
 RT: 7.35 min Scan# 725
 Delta R.T. 0.00 min
 Lab File: BG026649.D
 Acq: 18 Apr 2017 15:05

Tgt Ion	Resp	Lower	Upper
93	100		
66	36.5	35.4	53.2
65	19.6	21.2	31.8#

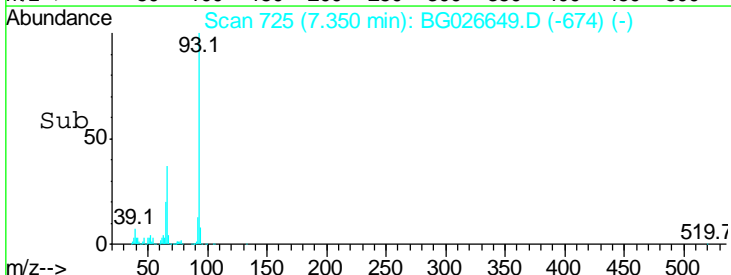
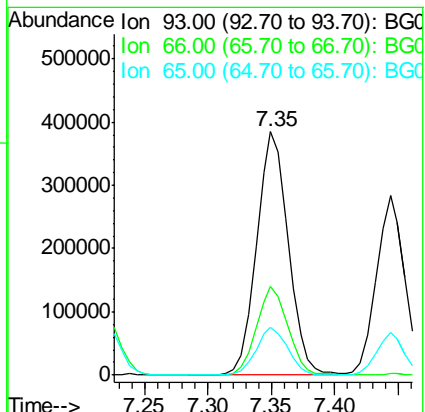
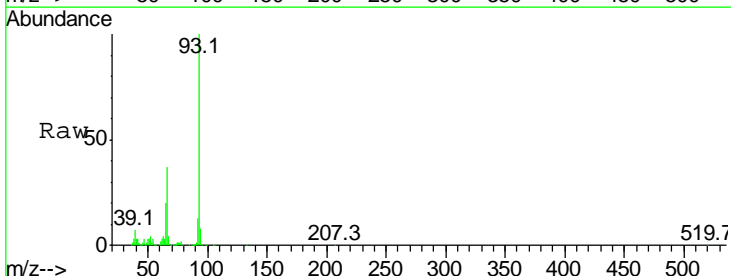

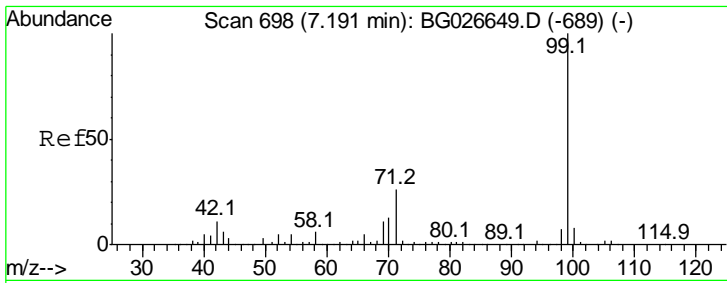

#7
 Phenol-d6
 Concen: 75.27 ng
 RT: 7.19 min Scan# 698
 Delta R.T. 0.00 min
 Lab File: BG026649.D
 Acq: 18 Apr 2017 15:05

Instrument :
 BNA_G
 ClientSampled :

Tgt Ion	Resp	Lower	Upper
99	1038277		
Ion Ratio			
99	100		
42	11.4	20.5	30.7#
71	25.8	37.6	56.4#

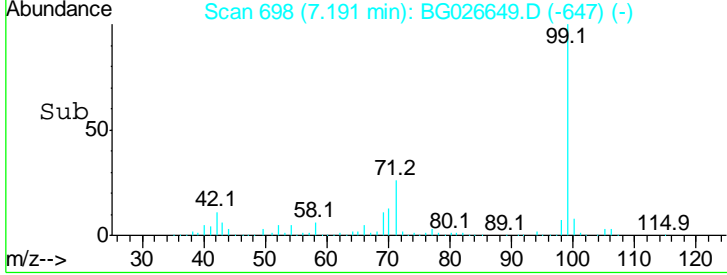
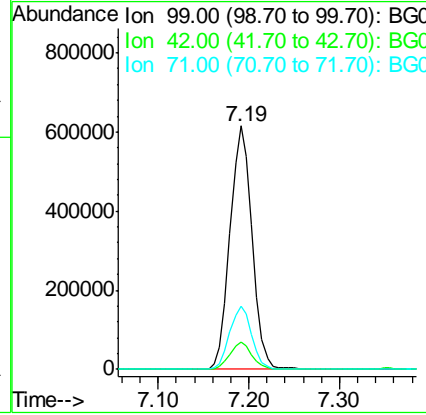
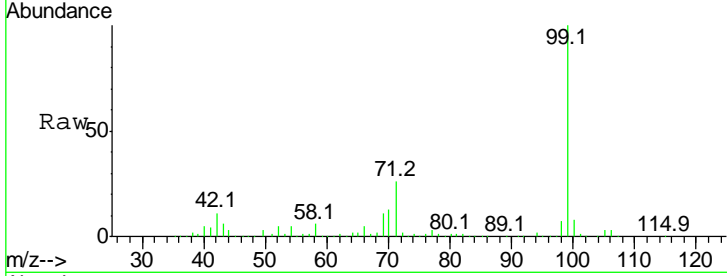

#8
 2-Chlorophenol
 Concen: 40.47 ng
 RT: 7.60 min Scan# 767
 Delta R.T. 0.00 min
 Lab File: BG026649.D
 Acq: 18 Apr 2017 15:05

Tgt Ion	Resp	Lower	Upper
128	468148		
Ion Ratio			
128	100		
130	31.7	11.4	51.4
64	41.9	46.6	86.6#

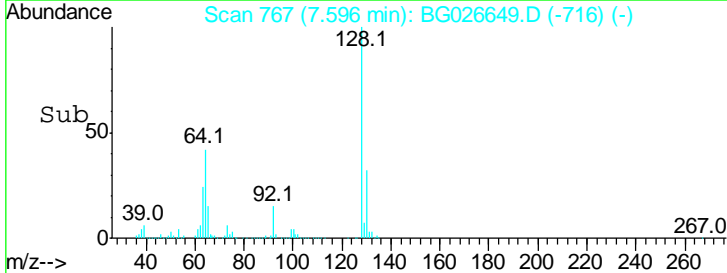
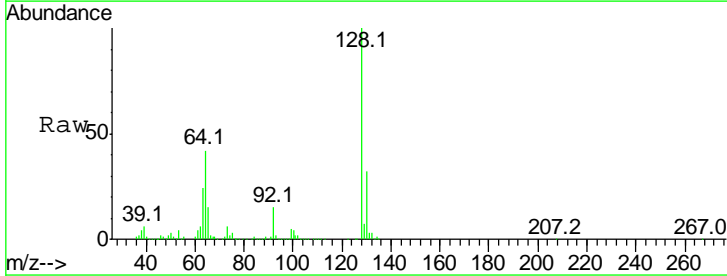
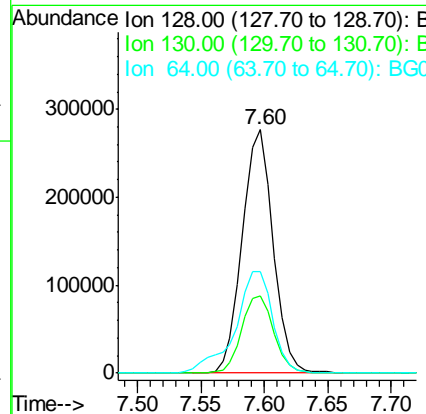
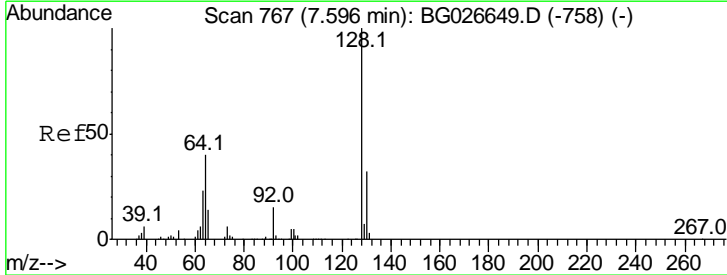

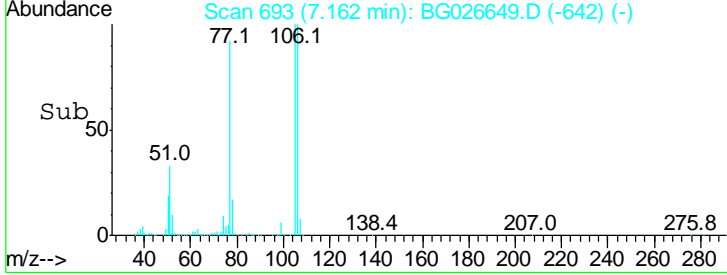
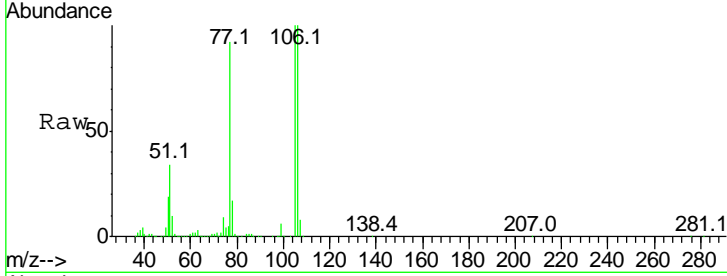
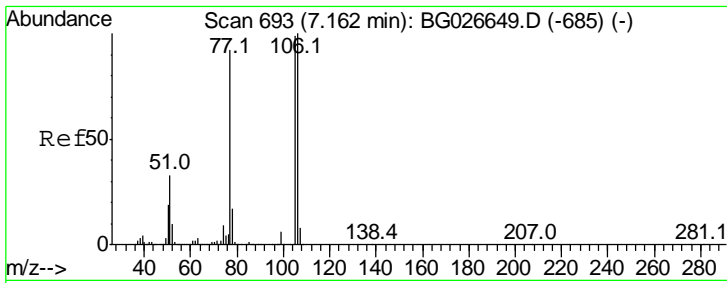

#9
Benzaldehyde
Concen: 37.62 ng
RT: 7.16 min Scan# 693
Delta R.T. 0.00 min
Lab File: BG026649.D
Acq: 18 Apr 2017 15:05

Instrument :
BNA_G
ClientSampled :

Tgt Ion	Resp	Lower	Upper
77	100		
105	108.8	60.9	100.9#
106	109.3	55.1	95.1#

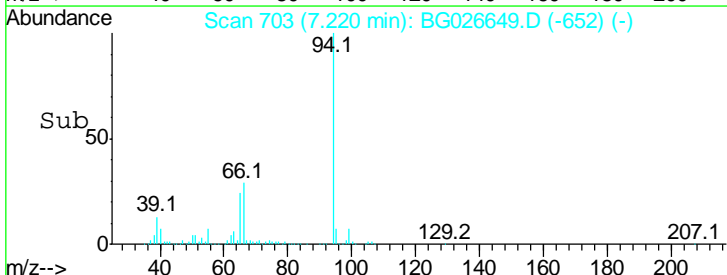
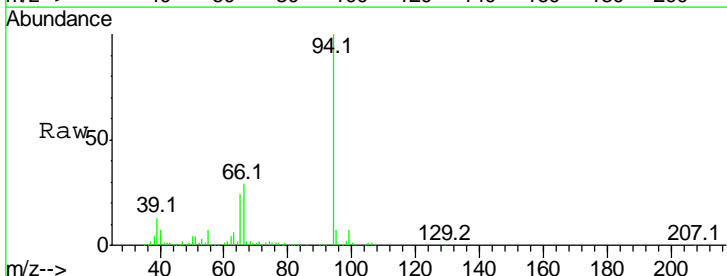
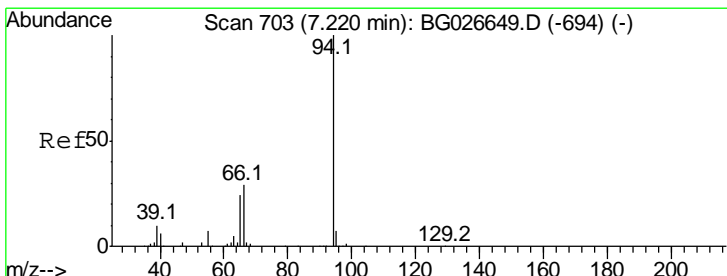
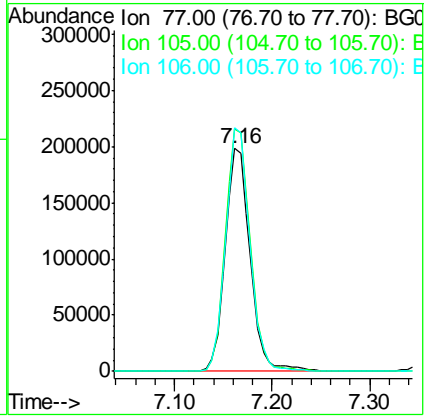

#10
Phenol
Concen: 38.32 ng
RT: 7.22 min Scan# 703
Delta R.T. 0.00 min
Lab File: BG026649.D
Acq: 18 Apr 2017 15:05

Tgt Ion	Resp	Lower	Upper
94	100		
65	23.8	20.6	60.6
66	29.3	35.5	75.5#

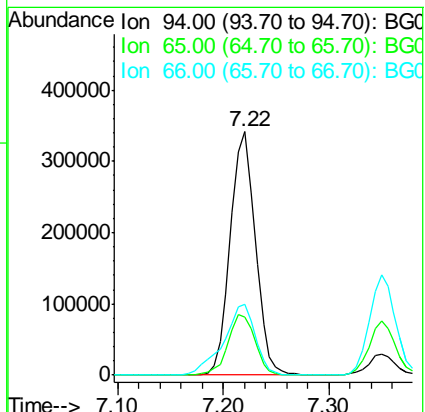

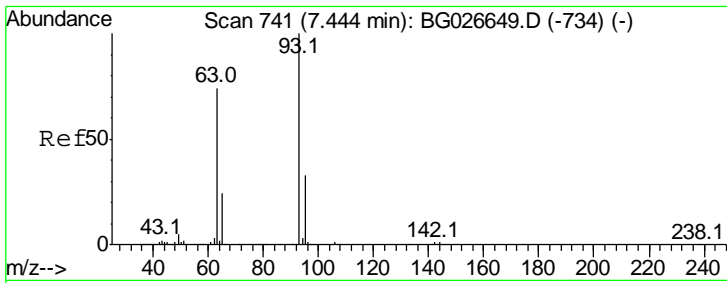

#11
 bis(2-Chloroethyl)ether
 Concen: 36.68 ng
 RT: 7.44 min Scan# 741
 Delta R.T. 0.00 min
 Lab File: BG026649.D
 Acq: 18 Apr 2017 15:05

Instrument :
 BNA_G
 ClientSampled :

Tgt Ion	Resp	Lower	Upper
93	100		
63	73.3	78.5	118.5#
95	33.0	9.8	49.8

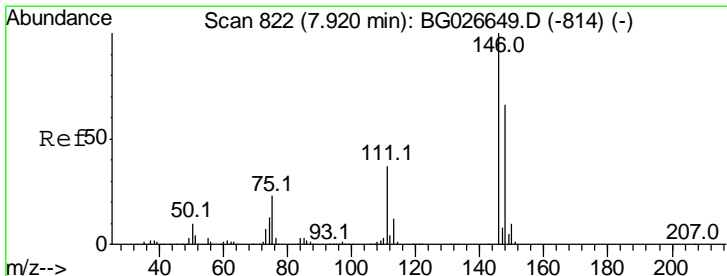
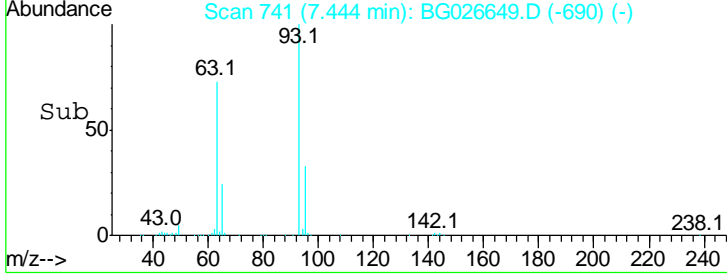
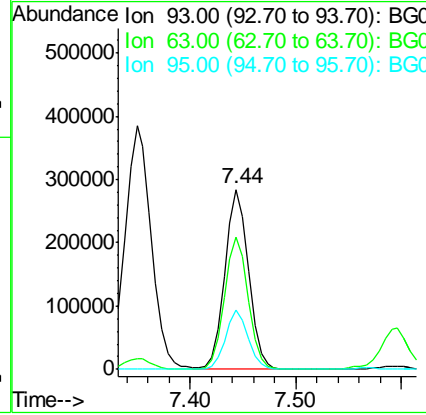
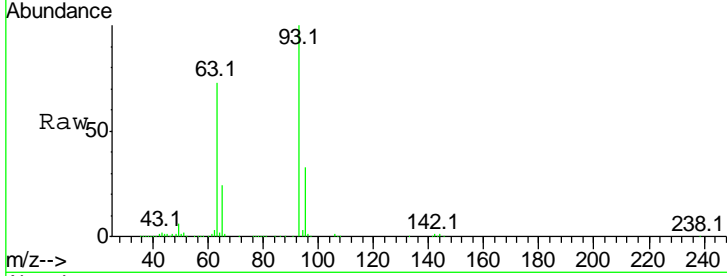

#12
 1,3-Dichlorobenzene
 Concen: 39.34 ng
 RT: 7.92 min Scan# 822
 Delta R.T. 0.00 min
 Lab File: BG026649.D
 Acq: 18 Apr 2017 15:05

Tgt Ion	Resp	Lower	Upper
146	100		
148	65.9	49.2	73.8
75	22.7	33.4	50.2#

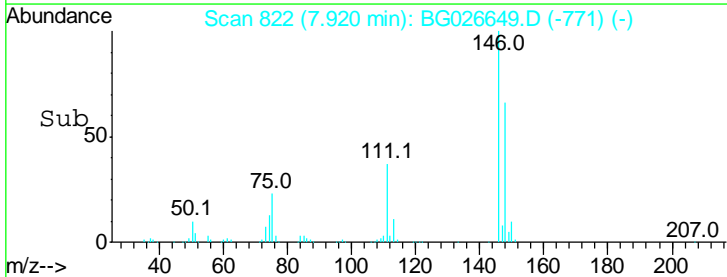
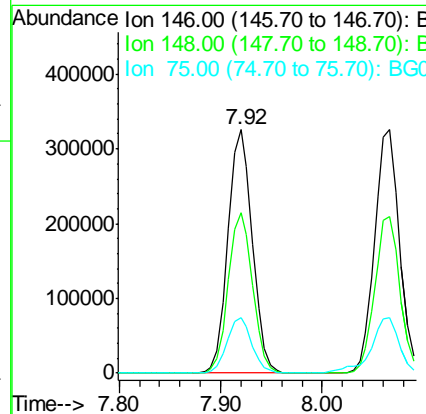
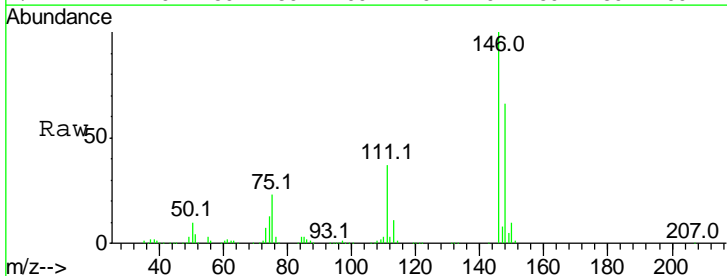

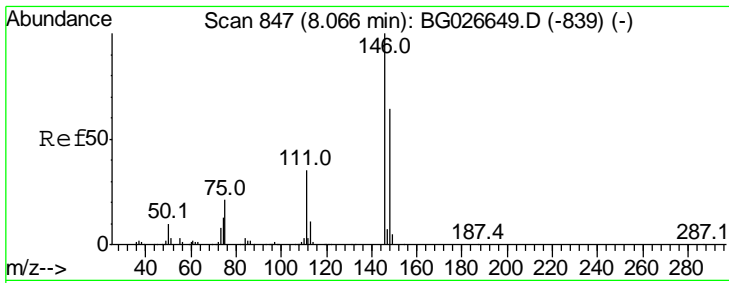

#13
 1,4-Dichlorobenzene
 Concen: 39.70 ng
 RT: 8.07 min Scan# 847
 Delta R.T. 0.00 min
 Lab File: BG026649.D
 Acq: 18 Apr 2017 15:05

Instrument :
 BNA_G
 ClientSampled :

Tgt Ion	Resp	Lower	Upper
146	100		
148	64.4	52.2	78.2
111	35.5	37.0	55.6#

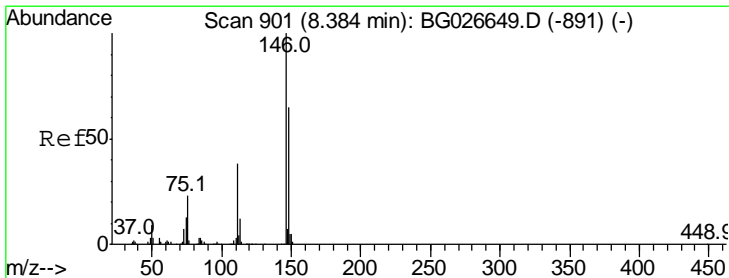
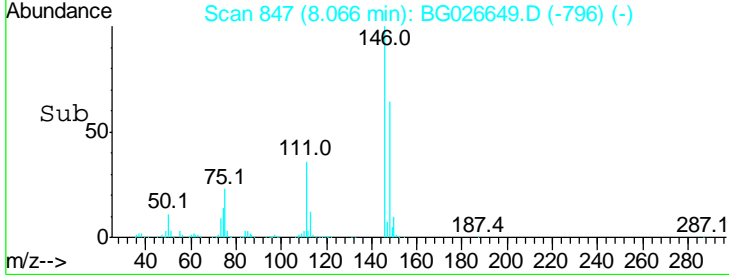
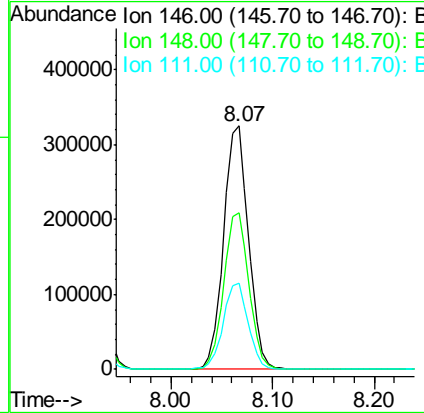
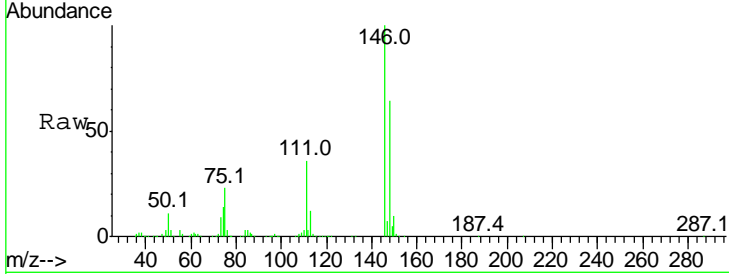

#14
 1,2-Dichlorobenzene
 Concen: 39.28 ng
 RT: 8.38 min Scan# 901
 Delta R.T. 0.00 min
 Lab File: BG026649.D
 Acq: 18 Apr 2017 15:05

Tgt Ion	Resp	Lower	Upper
146	100		
148	65.3	54.6	81.8
111	38.1	39.7	59.5#

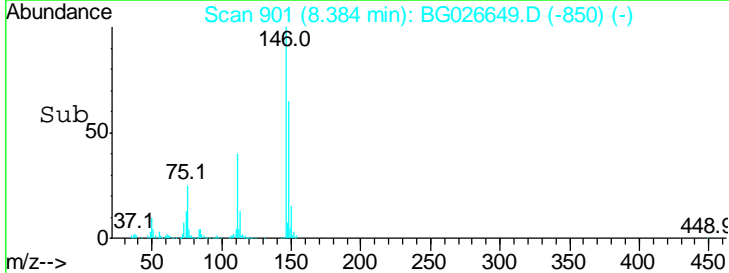
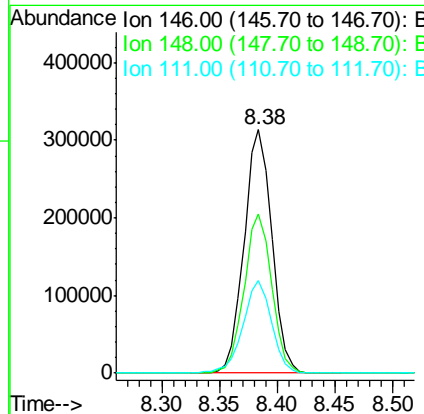
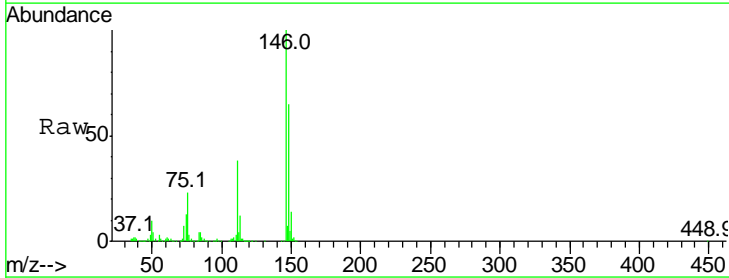

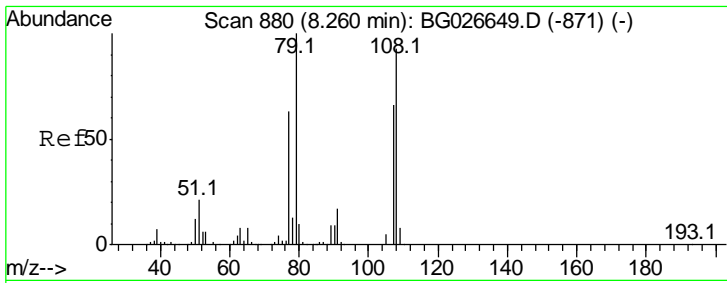

#15
 Benzyl Alcohol
 Concen: 35.57 ng
 RT: 8.26 min Scan# 880
 Delta R.T. 0.00 min
 Lab File: BG026649.D
 Acq: 18 Apr 2017 15:05

Instrument :
 BNA_G
 ClientSampled :

Tgt Ion	Resp	Lower	Upper
79	100		
108	93.0	45.5	68.3#
77	63.1	54.3	81.5

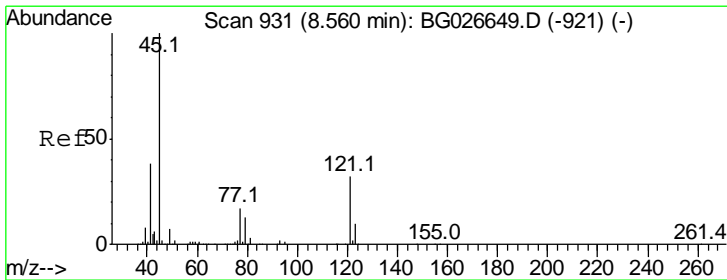
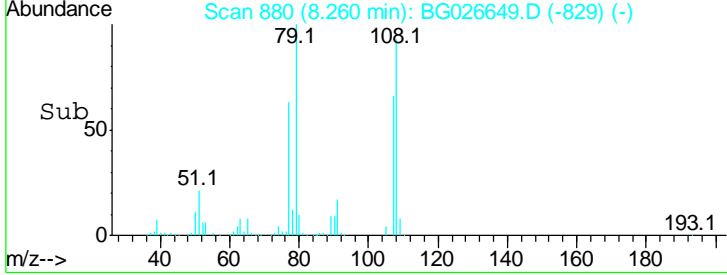
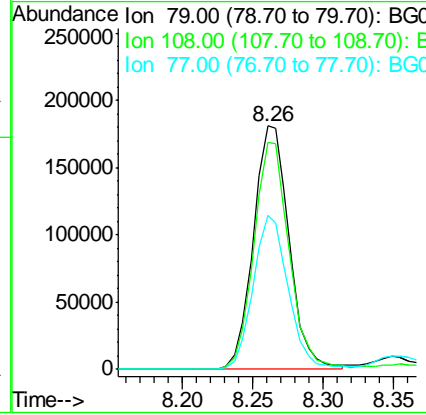
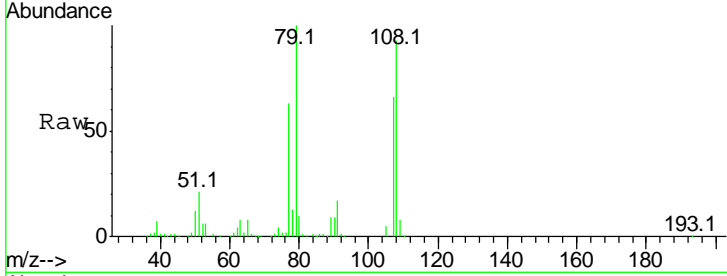

#16
 2,2'-oxybis(1-Chloropropane)
 Concen: 31.46 ng
 RT: 8.56 min Scan# 931
 Delta R.T. 0.00 min
 Lab File: BG026649.D
 Acq: 18 Apr 2017 15:05

Tgt Ion	Resp	Lower	Upper
45	100		
77	18.8	0.0	30.6
79	15.0	0.0	28.5

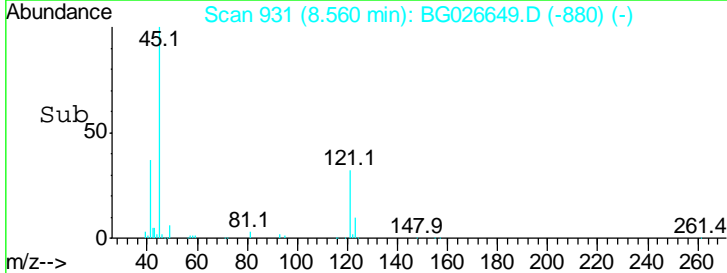
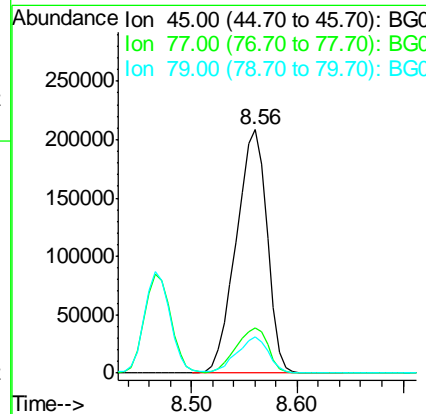
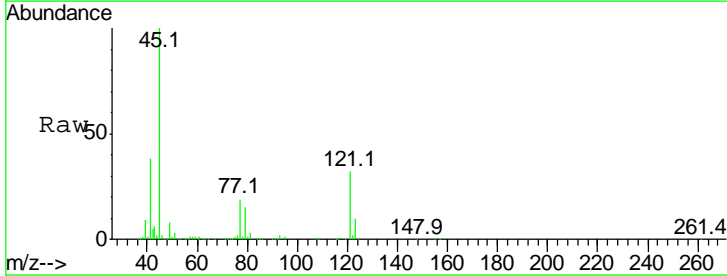

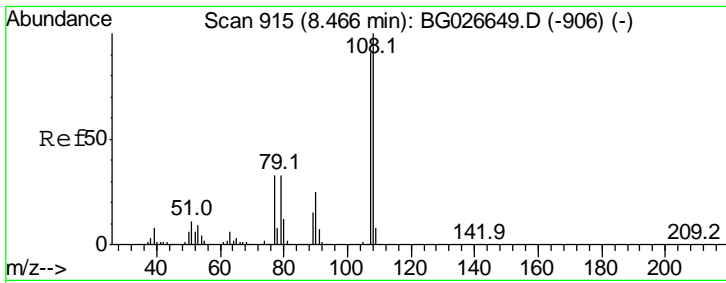

#17
 2-Methylphenol
 Concen: 37.64 ng
 RT: 8.47 min Scan# 915
 Delta R.T. 0.00 min
 Lab File: BG026649.D
 Acq: 18 Apr 2017 15:05

Instrument :
 BNA_G
 ClientSampled :

Tgt Ion	Resp	Lower	Upper
107	100		
108	110.4	85.6	128.4
77	36.1	51.4	77.2#
79	37.0	49.2	73.8#

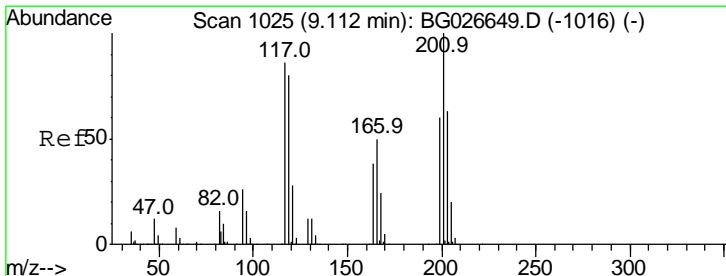
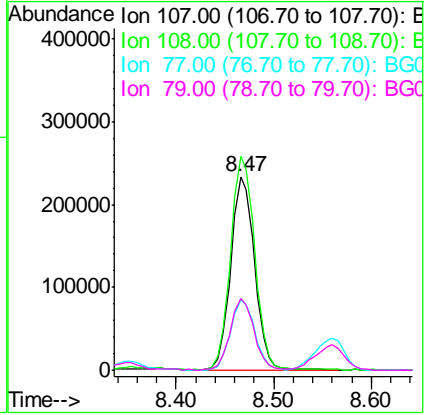
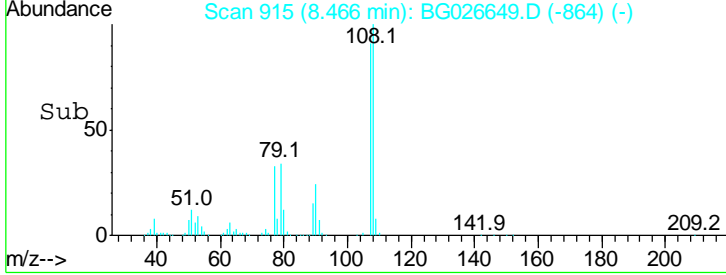
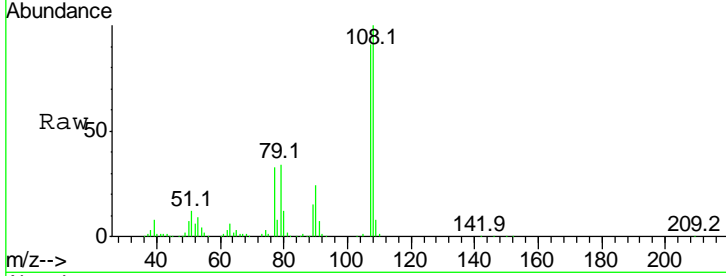

#18
 Hexachloroethane
 Concen: 38.28 ng
 RT: 9.11 min Scan# 1025
 Delta R.T. 0.00 min
 Lab File: BG026649.D
 Acq: 18 Apr 2017 15:05

Tgt Ion	Resp	Lower	Upper
117	100		
119	92.6	69.8	104.6
201	116.0	95.4	143.0

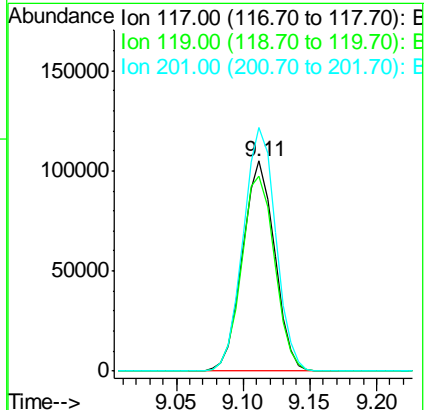
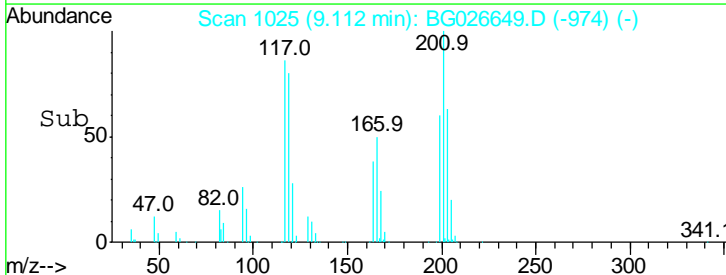
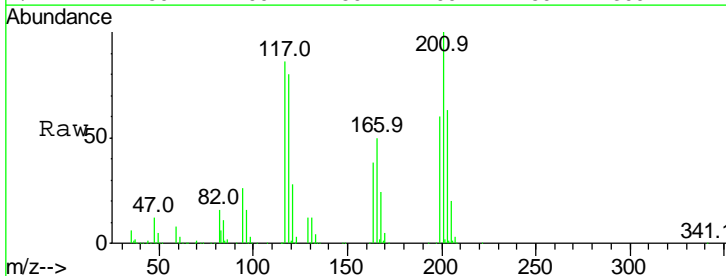

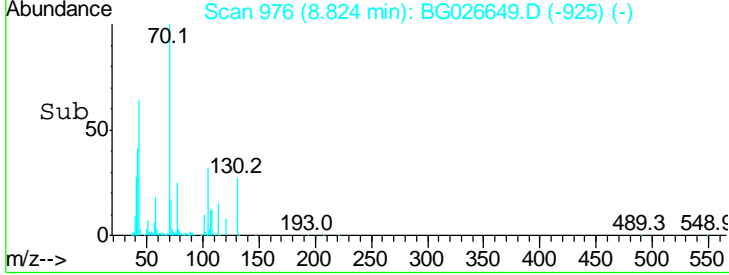
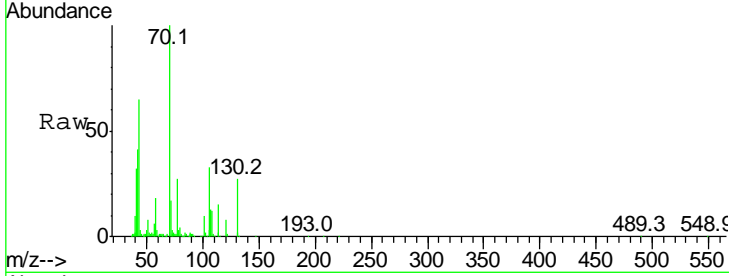
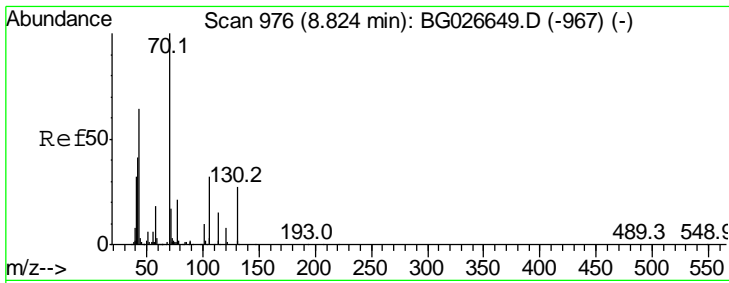

#19
 n-Nitroso-di-n-propylamine
 Concen: 35.67 ng
 RT: 8.82 min Scan# 976
 Delta R.T. 0.00 min
 Lab File: BG026649.D
 Acq: 18 Apr 2017 15:05

Instrument :
 BNA_G
 ClientSampled :

Tgt Ion	Resp	Lower	Upper
70	316331		
42	41.1	56.1	84.1#
101	10.4	7.5	11.3
130	26.9	14.6	21.8#

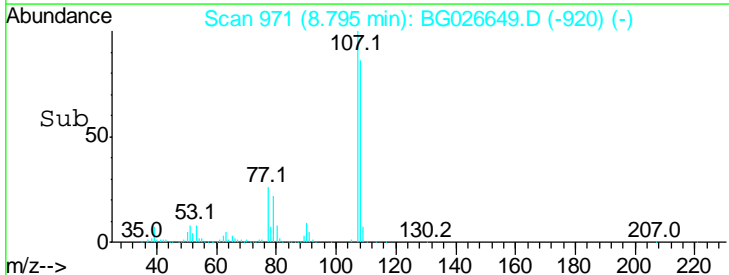
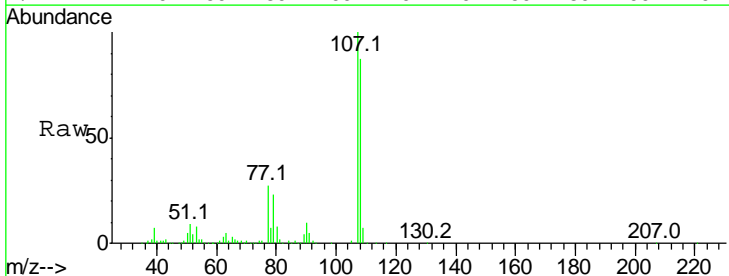
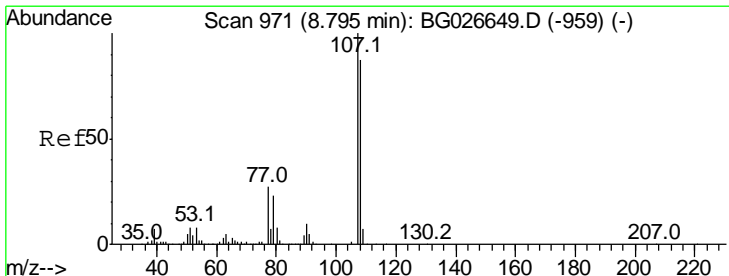
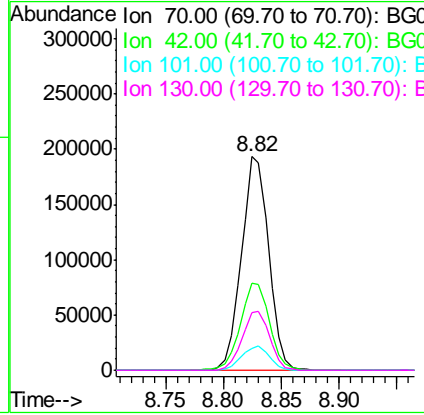

#20
 3+4-Methylphenols
 Concen: 38.19 ng
 RT: 8.79 min Scan# 971
 Delta R.T. 0.00 min
 Lab File: BG026649.D
 Acq: 18 Apr 2017 15:05

Tgt Ion	Resp	Lower	Upper
107	549672		
108	87.0	70.8	110.8
77	26.9	25.8	65.8
79	23.1	20.1	60.1

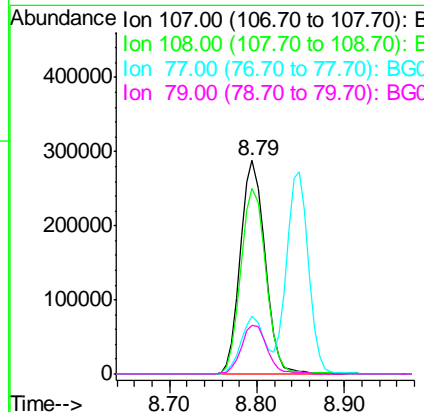

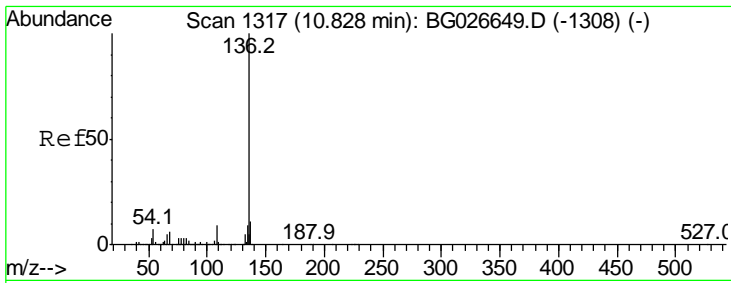

#21
 Naphthalene-d8
 Concen: 20.00 ng
 RT: 10.83 min Scan# 1317
 Delta R.T. 0.00 min
 Lab File: BG026649.D
 Acq: 18 Apr 2017 15:05

Instrument :
 BNA_G
 ClientSampled :

Tgt Ion:136 Resp: 761755

Ion	Ratio	Lower	Upper
136	100		
137	11.4	8.9	13.3
54	6.7	9.3	13.9#
68	5.6	5.1	7.7

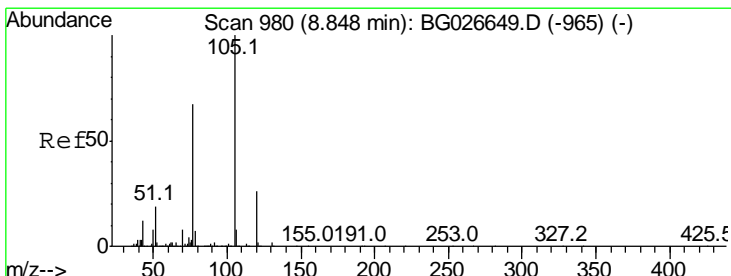
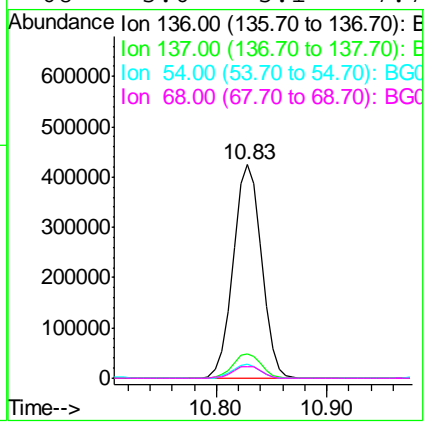
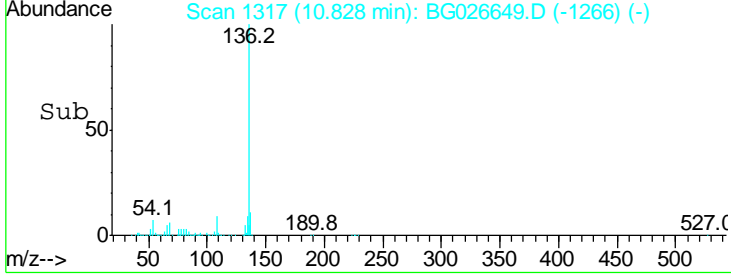
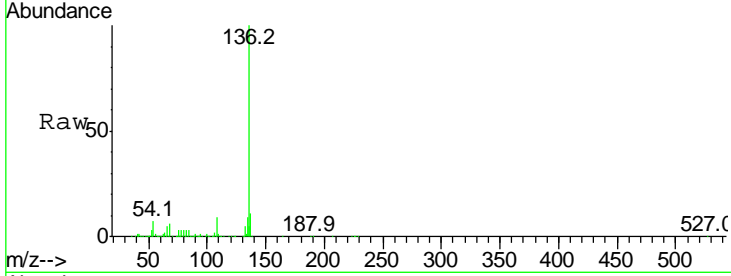

#22
 Acetophenone
 Concen: 39.33 ng
 RT: 8.85 min Scan# 980
 Delta R.T. 0.00 min
 Lab File: BG026649.D
 Acq: 18 Apr 2017 15:05

Tgt Ion:105 Resp: 688996

Ion	Ratio	Lower	Upper
105	100		
71	1.1	0.9	1.3
51	18.9	34.0	51.0#
120	25.6	17.3	25.9

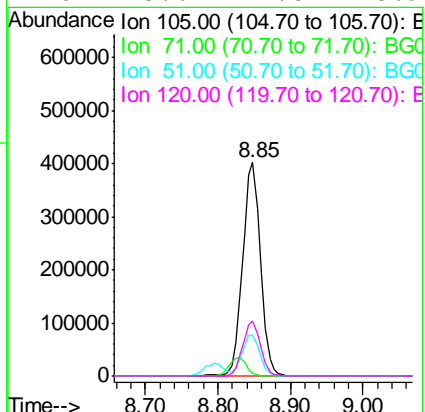
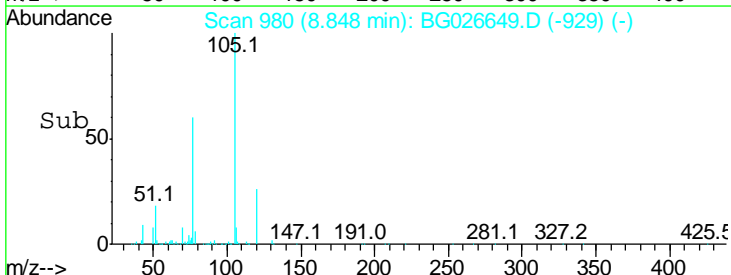
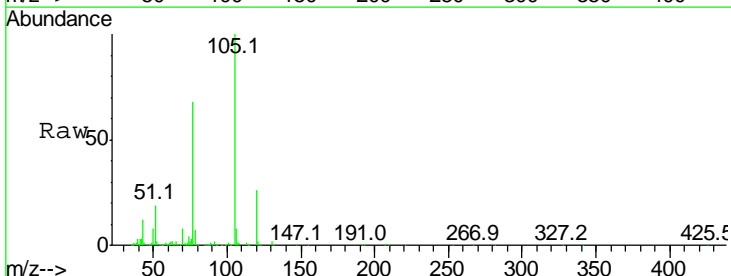

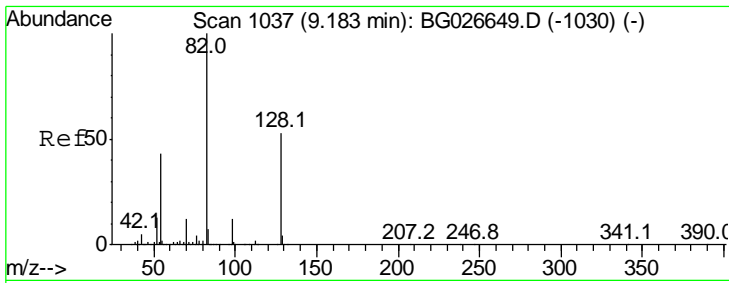

#23
 Nitrobenzene-d5
 Concen: 68.52 ng
 RT: 9.18 min Scan# 1037
 Delta R.T. 0.00 min
 Lab File: BG026649.D
 Acq: 18 Apr 2017 15:05

Instrument :
 BNA_G
 ClientSampled :

Tgt Ion	Resp	Lower	Upper
82	100		
128	53.1	26.4	39.6#
54	42.5	49.4	74.2#

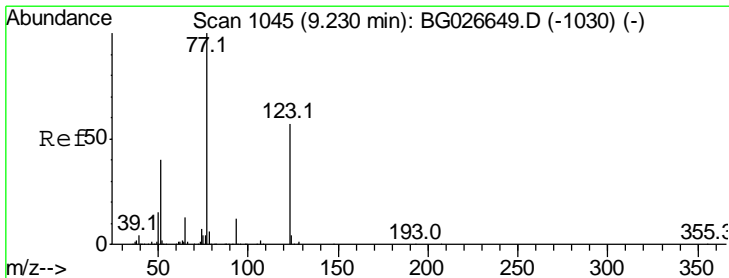
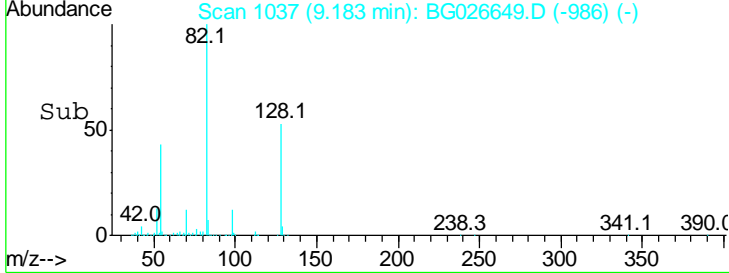
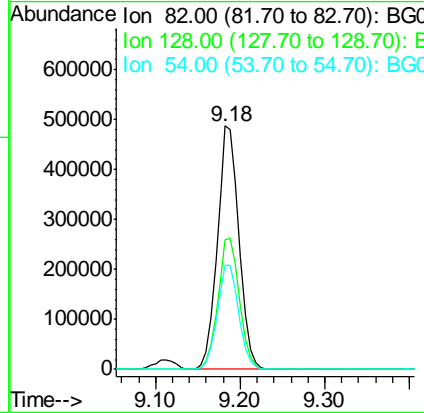
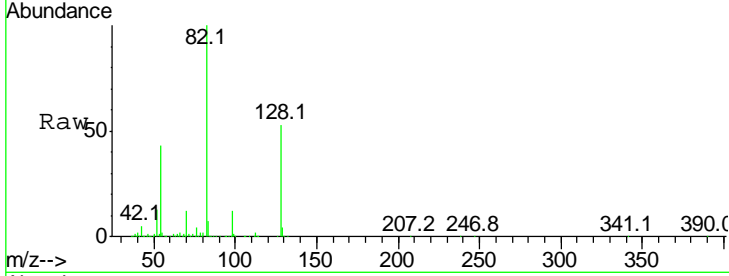

#24
 Nitrobenzene
 Concen: 37.01 ng
 RT: 9.23 min Scan# 1045
 Delta R.T. 0.00 min
 Lab File: BG026649.D
 Acq: 18 Apr 2017 15:05

Tgt Ion	Resp	Lower	Upper
77	100		
123	57.0	26.1	39.1#
65	13.3	12.4	18.6

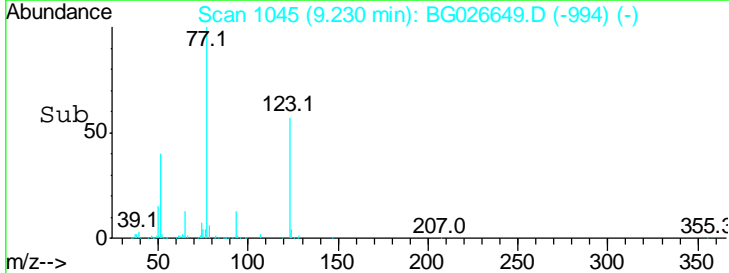
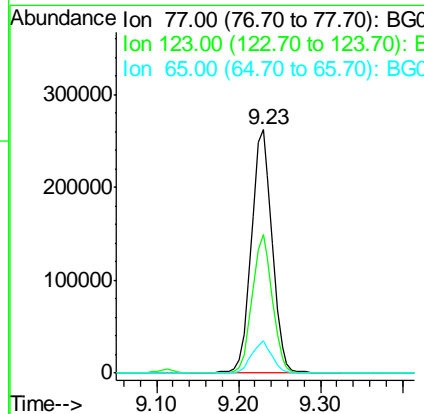
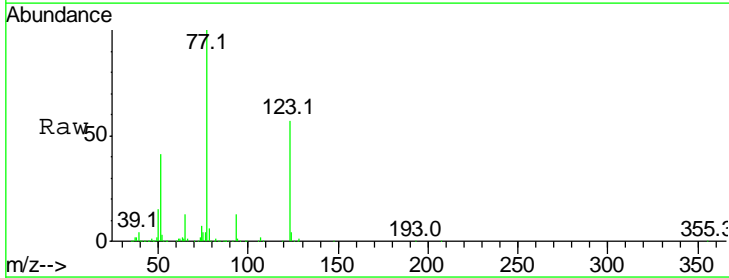

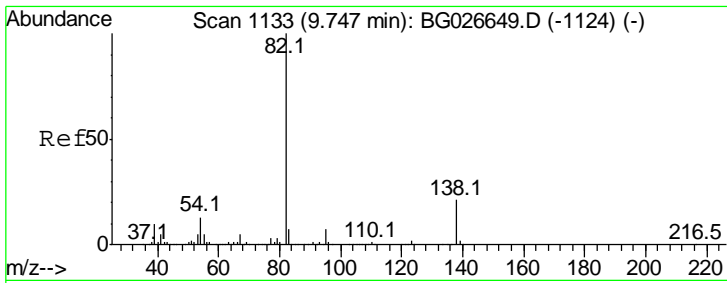

#25
 Isophorone
 Concen: 37.34 ng
 RT: 9.75 min Scan# 1133
 Delta R.T. 0.00 min
 Lab File: BG026649.D
 Acq: 18 Apr 2017 15:05

Instrument :
 BNA_G
 ClientSampled :

Tgt Ion	Resp	Lower	Upper
82	100		
95	6.8	7.5	11.3#
138	21.1	12.3	18.5#

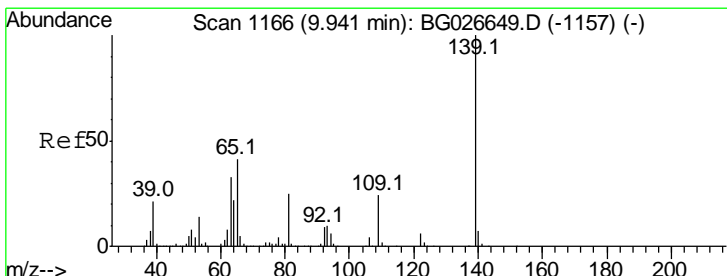
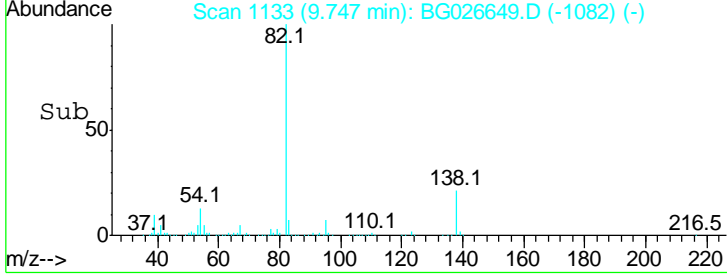
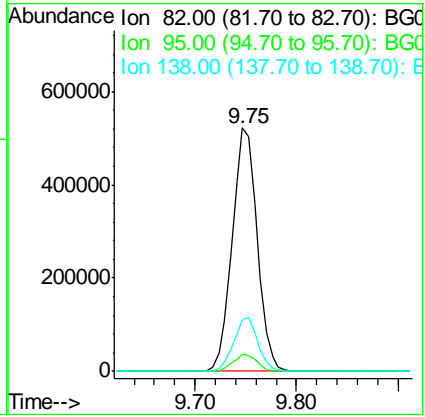
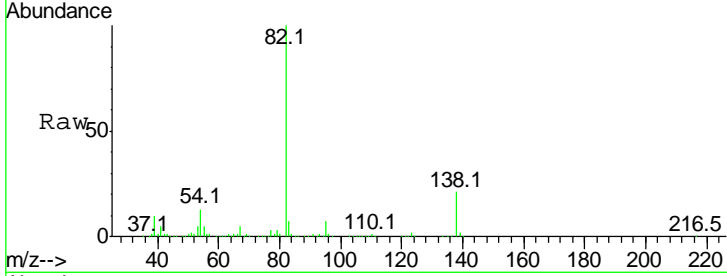

#26
 2-Nitrophenol
 Concen: 43.07 ng
 RT: 9.94 min Scan# 1166
 Delta R.T. 0.00 min
 Lab File: BG026649.D
 Acq: 18 Apr 2017 15:05

Tgt Ion	Resp	Lower	Upper
139	100		
109	23.8	38.6	58.0#
65	41.2	57.1	85.7#

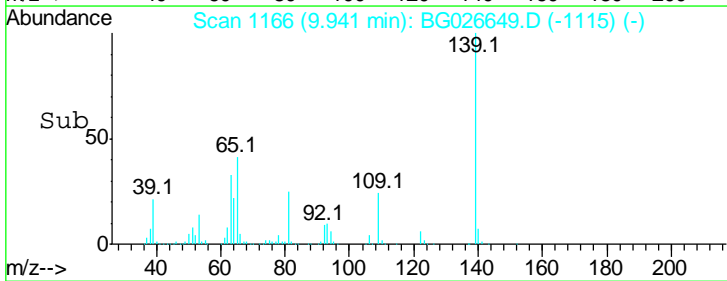
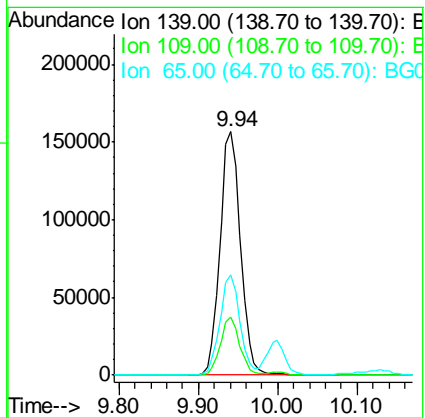
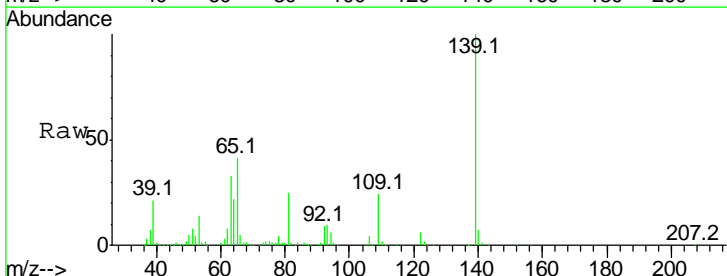

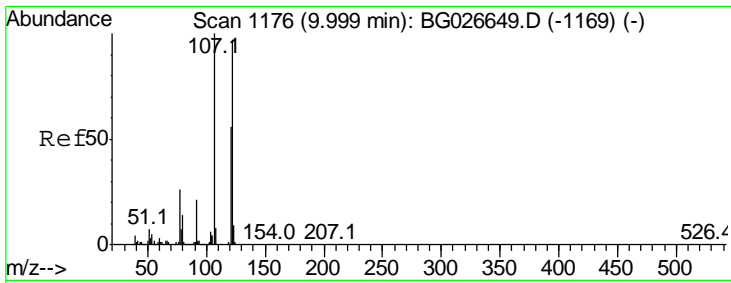

#27
 2,4-Dimethylphenol
 Concen: 42.51 ng
 RT: 10.00 min Scan# 1176
 Delta R.T. 0.00 min
 Lab File: BG026649.D
 Acq: 18 Apr 2017 15:05

Instrument :
 BNA_G
 ClientSampled :

Tgt Ion	Resp	Lower	Upper
122	454157		
107	102.4	104.2	156.4#
121	57.0	46.0	69.0

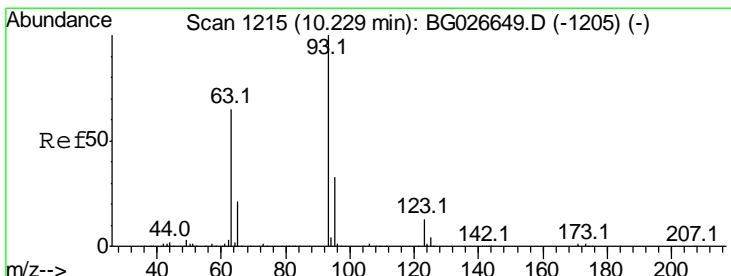
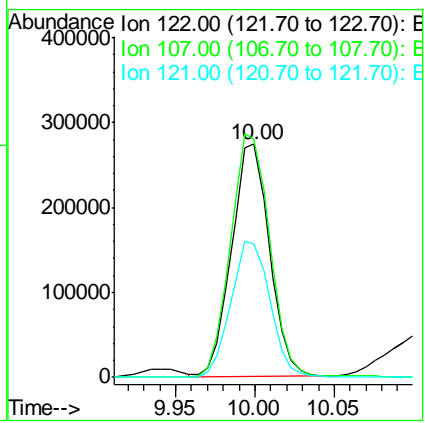
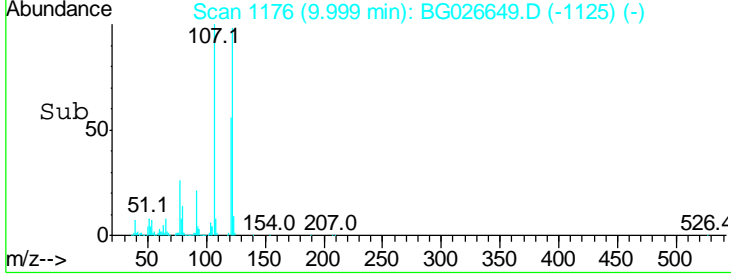
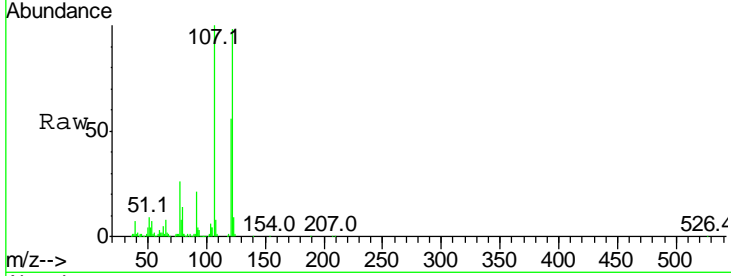

#28
 bis(2-Chloroethoxy)methane
 Concen: 37.36 ng
 RT: 10.23 min Scan# 1215
 Delta R.T. 0.00 min
 Lab File: BG026649.D
 Acq: 18 Apr 2017 15:05

Tgt Ion	Resp	Lower	Upper
93	579571		
95	33.2	25.7	38.5
123	13.0	8.3	12.5#

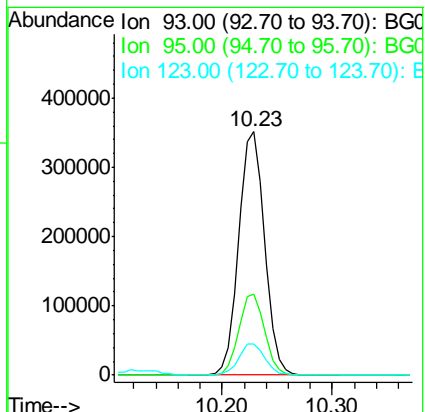
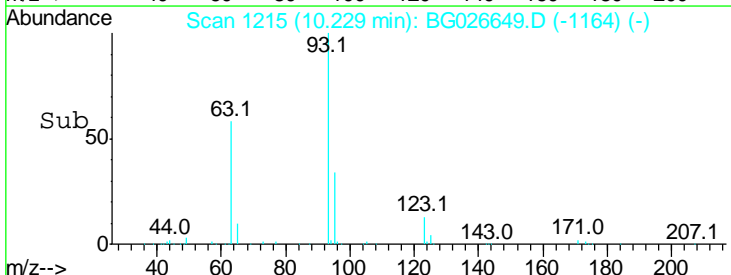
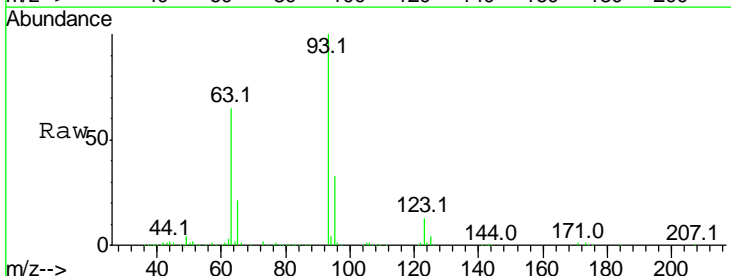

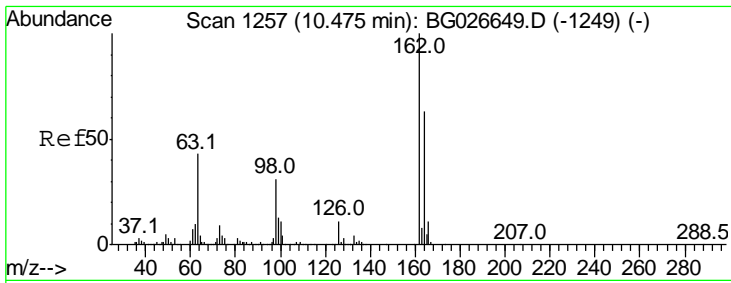

#29
 2,4-Dichlorophenol
 Concen: 43.50 ng
 RT: 10.48 min Scan# 1257
 Delta R.T. 0.00 min
 Lab File: BG026649.D
 Acq: 18 Apr 2017 15:05

Instrument :
 BNA_G
 ClientSampled :

Tgt Ion	Resp	Lower	Upper
162	100		
164	63.5	42.4	82.4
98	31.2	20.3	60.3

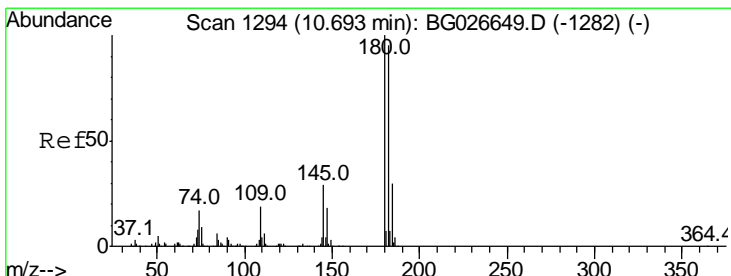
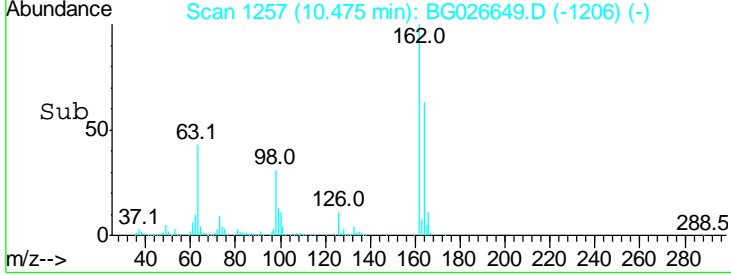
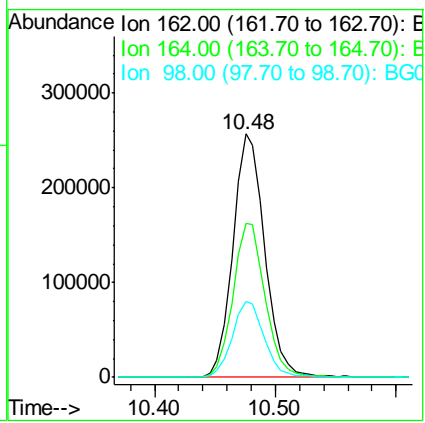
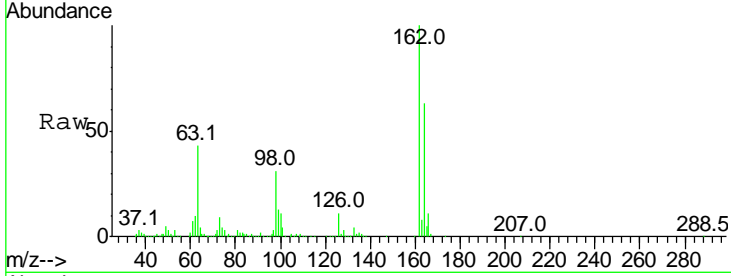

#30
 1,2,4-Trichlorobenzene
 Concen: 42.72 ng
 RT: 10.69 min Scan# 1294
 Delta R.T. 0.00 min
 Lab File: BG026649.D
 Acq: 18 Apr 2017 15:05

Tgt Ion	Resp	Lower	Upper
180	100		
182	95.4	77.0	115.4
145	29.2	23.4	35.0

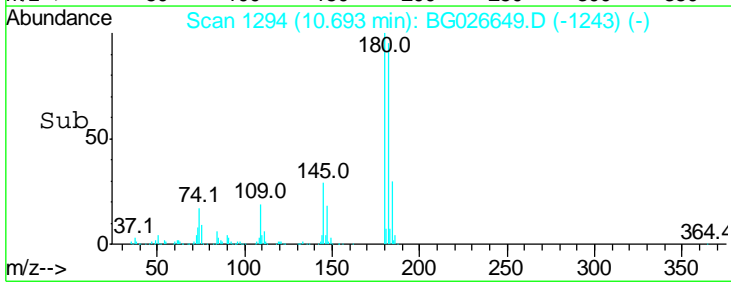
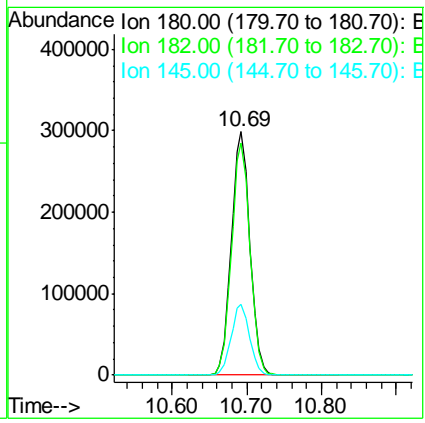
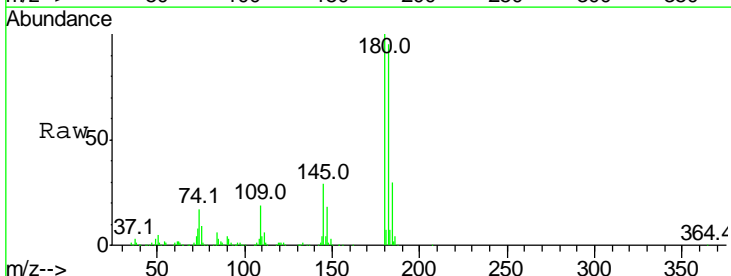

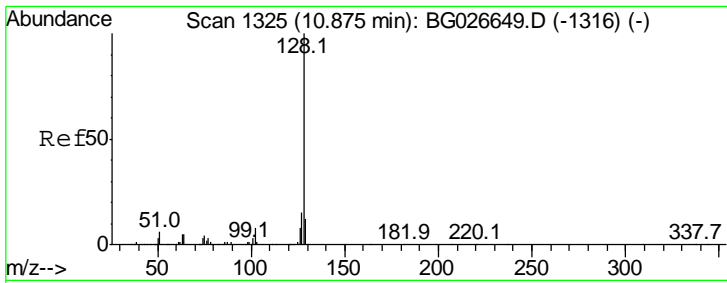

#31
 Naphthalene
 Concen: 38.31 ng
 RT: 10.87 min Scan# 1325
 Delta R.T. 0.00 min
 Lab File: BG026649.D
 Acq: 18 Apr 2017 15:05

Instrument :
 BNA_G
 ClientSampled :

Tgt Ion	Resp	Lower	Upper
128	1475707		
129	11.8	9.3	13.9
127	14.5	11.4	17.0

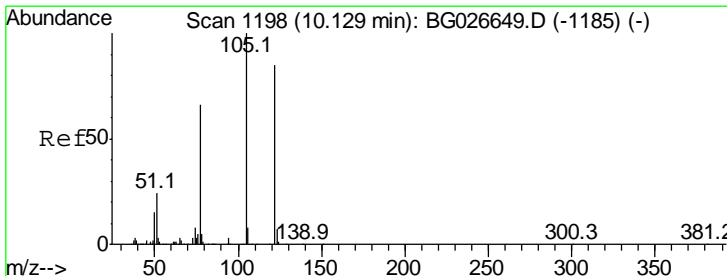
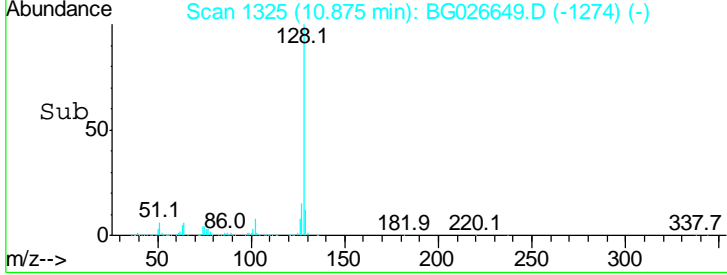
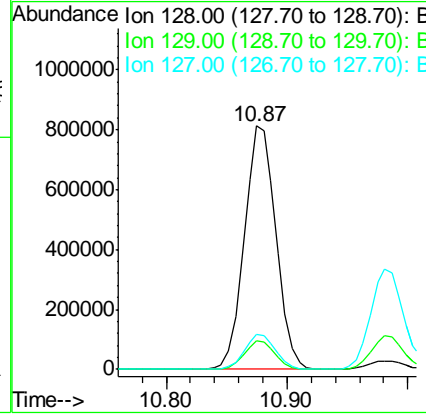
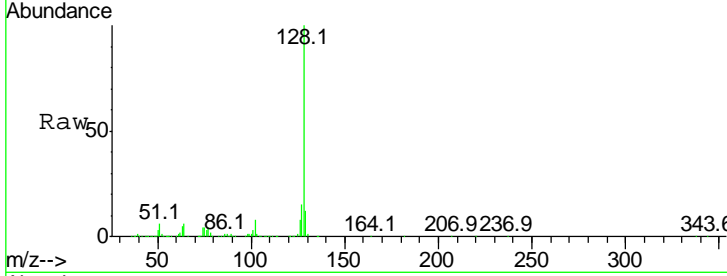

#32
 Benzoic acid
 Concen: 35.17 ng
 RT: 10.13 min Scan# 1198
 Delta R.T. 0.00 min
 Lab File: BG026649.D
 Acq: 18 Apr 2017 15:05

Tgt Ion	Resp	Lower	Upper
122	289118		
105	115.5	120.1	160.1#
77	77.5	104.6	144.6#

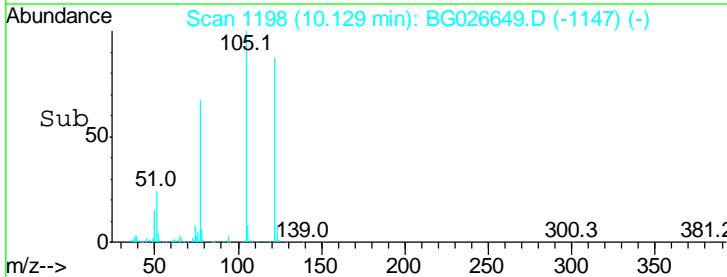
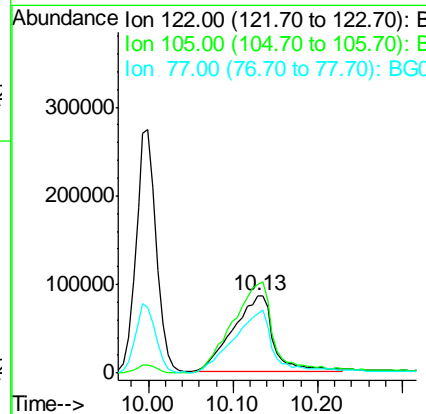
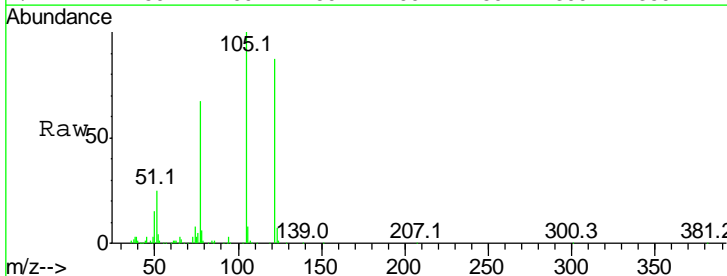

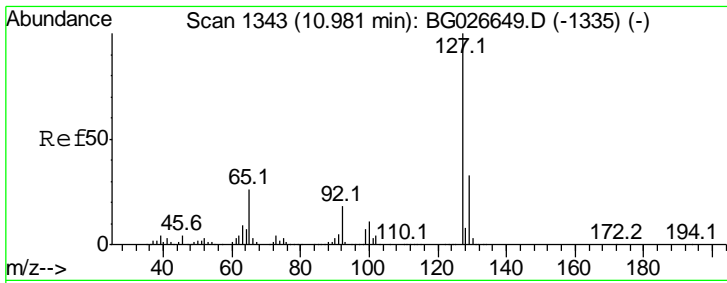

#33
 4-Chloroaniline
 Concen: 41.48 ng
 RT: 10.98 min Scan# 1343
 Delta R.T. 0.00 min
 Lab File: BG026649.D
 Acq: 18 Apr 2017 15:05

Instrument :
 BNA_G
 ClientSampled :

Tgt Ion	Resp	Lower	Upper
127	100		
129	33.2	23.6	35.4
65	25.7	37.7	56.5#
92	17.9	17.6	26.4

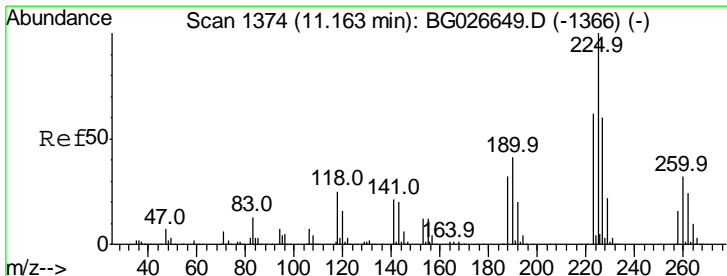
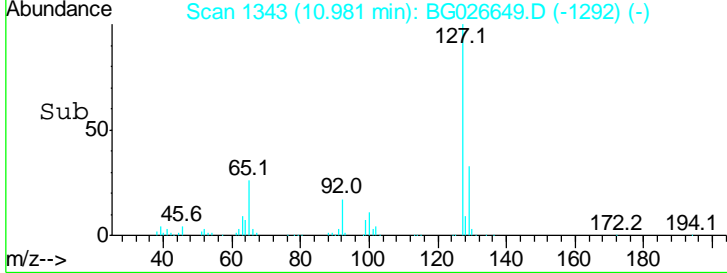
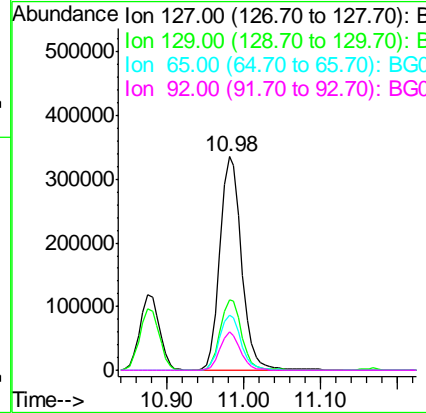
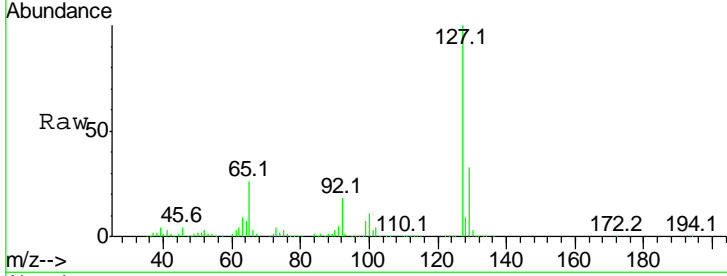

#34
 Hexachlorobutadiene
 Concen: 41.68 ng
 RT: 11.16 min Scan# 1374
 Delta R.T. 0.00 min
 Lab File: BG026649.D
 Acq: 18 Apr 2017 15:05

Tgt Ion	Resp	Lower	Upper
225	100		
223	62.2	50.7	76.1
227	60.0	49.0	73.6

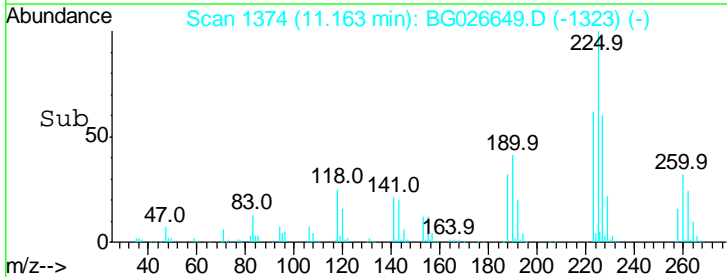
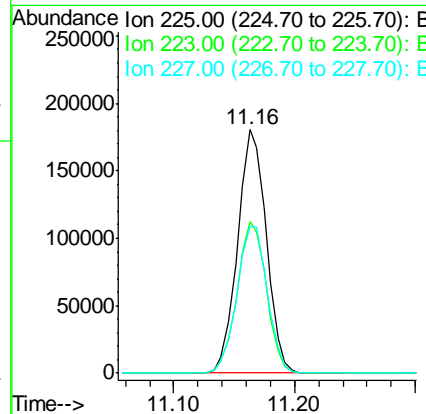
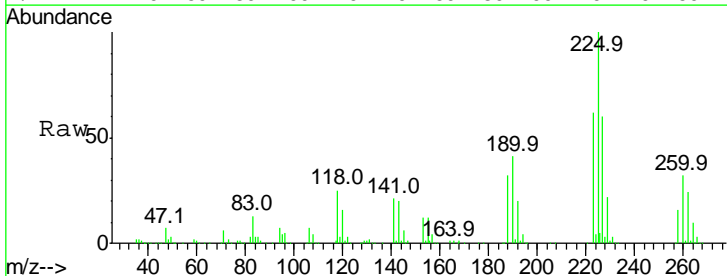

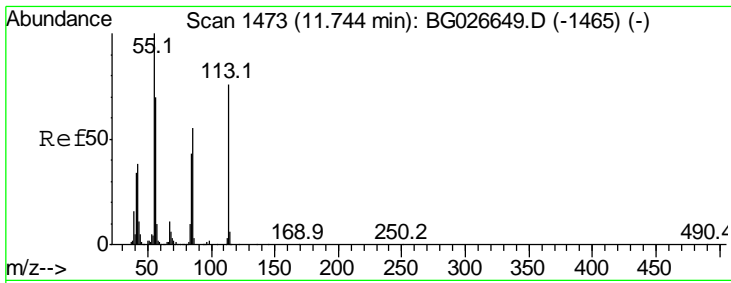

#35
 Caprolactam
 Concen: 44.05 ng
 RT: 11.74 min Scan# 1473
 Delta R.T. 0.00 min
 Lab File: BG026649.D
 Acq: 18 Apr 2017 15:05

Instrument :
 BNA_G
 ClientSampled :

Tgt Ion	Resp	Lower	Upper
113	187531		
55	132.4	198.6	238.6#
56	92.2	140.4	180.4#

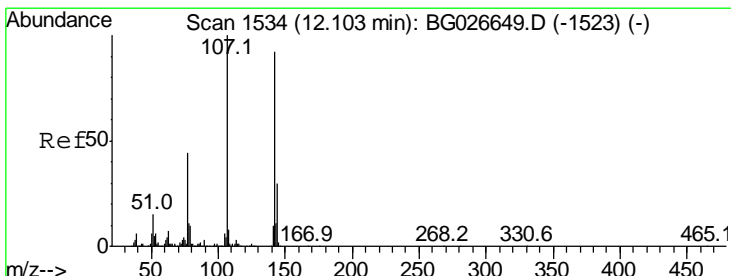
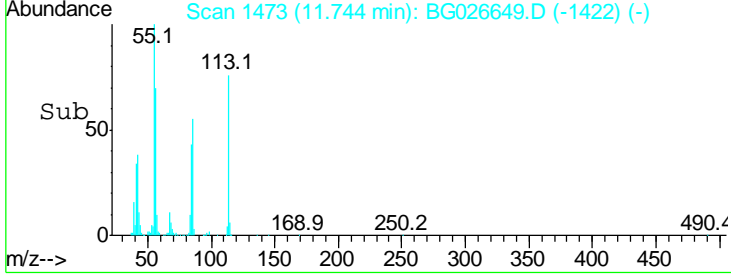
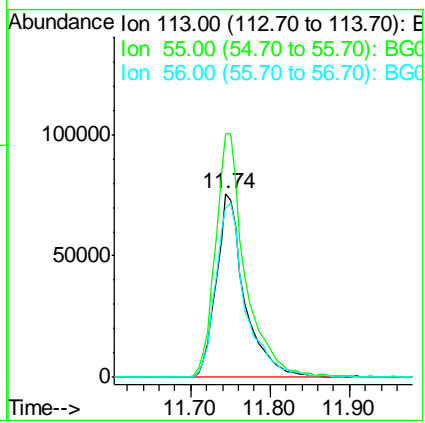
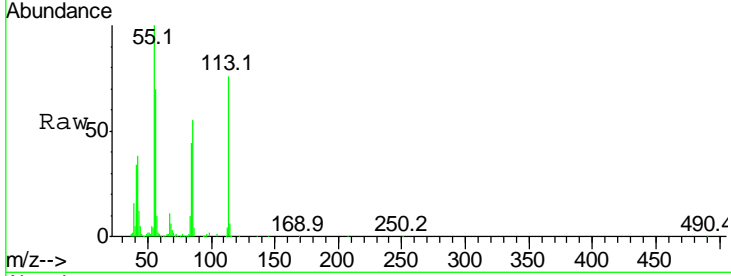

#36
 4-Chloro-3-methylphenol
 Concen: 41.19 ng
 RT: 12.10 min Scan# 1534
 Delta R.T. 0.00 min
 Lab File: BG026649.D
 Acq: 18 Apr 2017 15:05

Tgt Ion	Resp	Lower	Upper
107	476085		
144	29.8	17.4	26.0#
142	92.3	54.1	81.1#

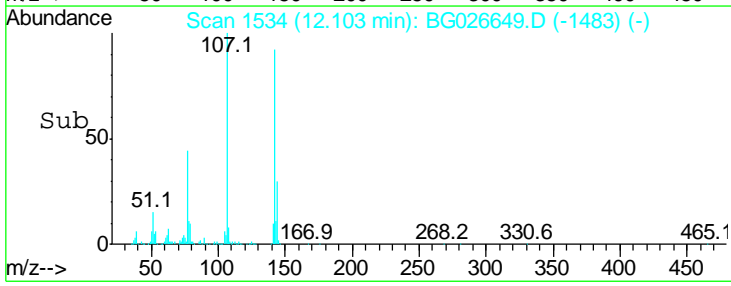
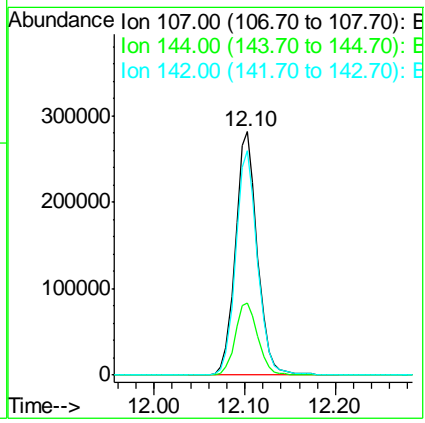
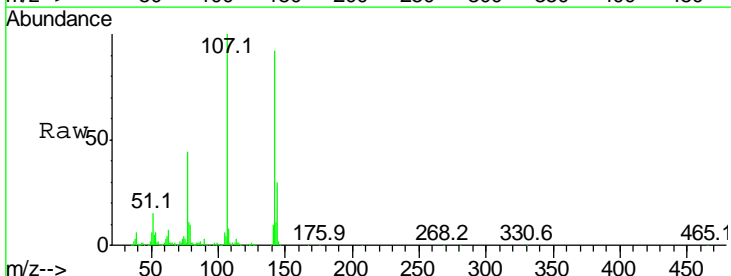

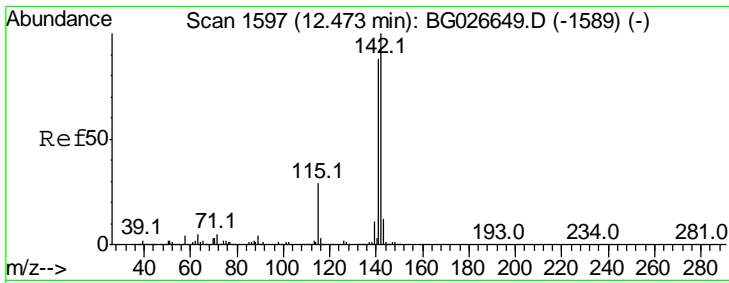

#37
 2-Methylnaphthalene
 Concen: 40.28 ng
 RT: 12.47 min Scan# 1597
 Delta R.T. 0.00 min
 Lab File: BG026649.D
 Acq: 18 Apr 2017 15:05

Instrument :
 BNA_G
 ClientSampled :

Tgt Ion	Resp	Lower	Upper
142	1136452		
141	87.5	70.4	105.6
115	29.3	35.5	53.3#

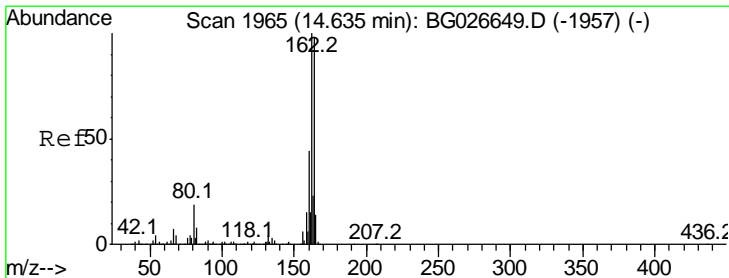
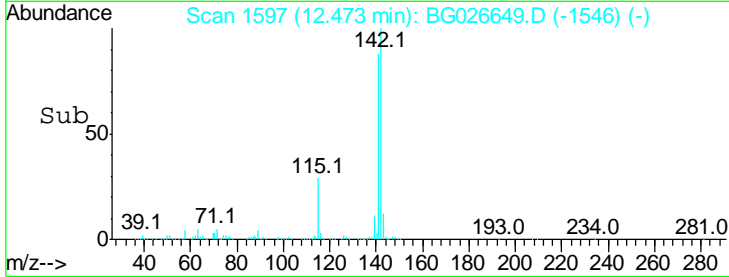
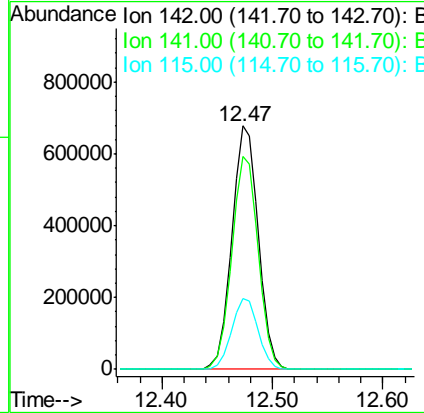
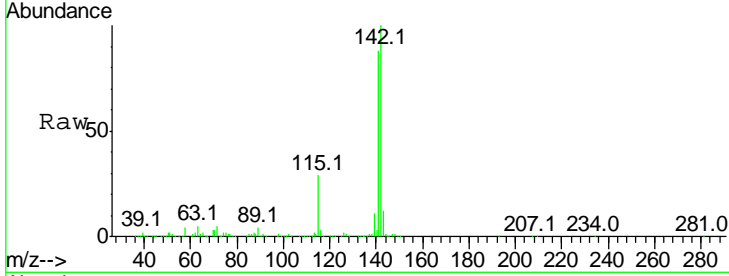

#38
 Acenaphthene-d10
 Concen: 20.00 ng
 RT: 14.64 min Scan# 1965
 Delta R.T. 0.00 min
 Lab File: BG026649.D
 Acq: 18 Apr 2017 15:05

Tgt Ion	Resp	Lower	Upper
164	457729		
162	102.4	85.1	127.7
160	45.0	34.7	52.1

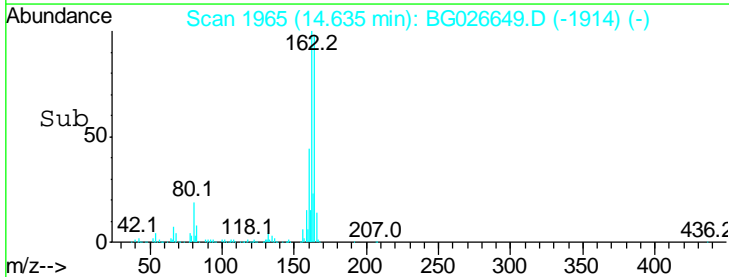
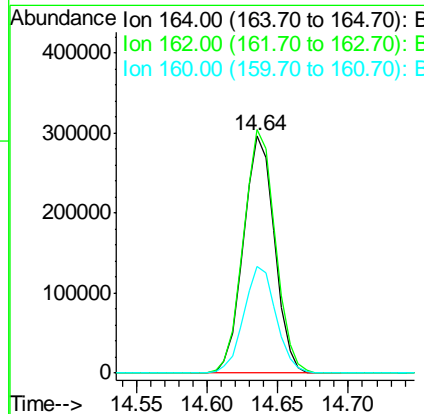
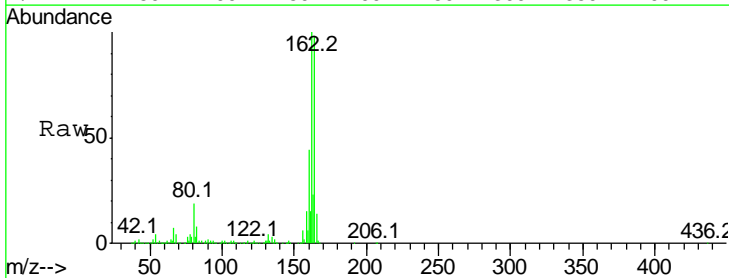

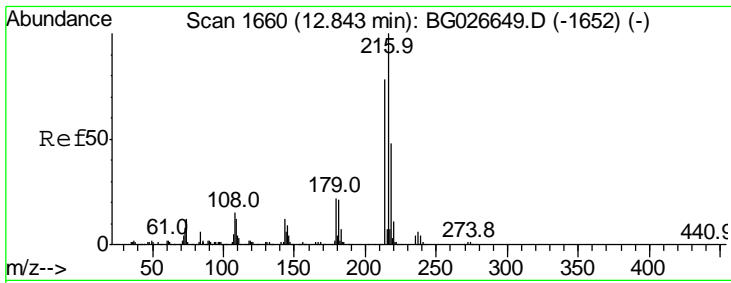

#39
 1,2,4,5-Tetrachlorobenzene
 Concen: 40.16 ng
 RT: 12.84 min Scan# 1660
 Delta R.T. 0.00 min
 Lab File: BG026649.D
 Acq: 18 Apr 2017 15:05

Instrument :
 BNA_G
 ClientSampled :

Tgt Ion	Resp	Lower	Upper
216	100		
214	79.4	64.4	96.6
179	21.2	17.4	26.0
108	15.4	15.6	23.4

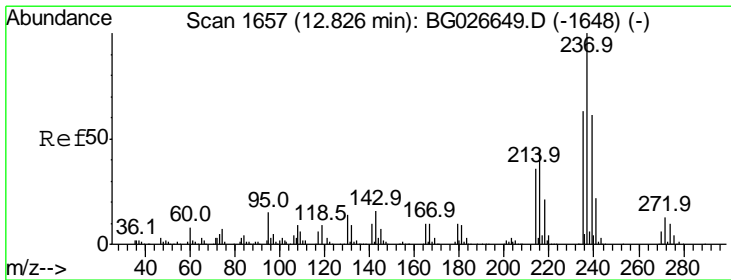
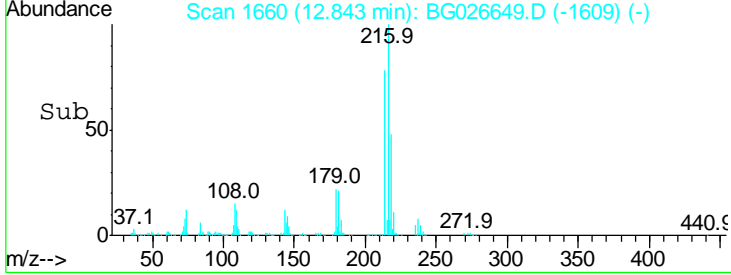
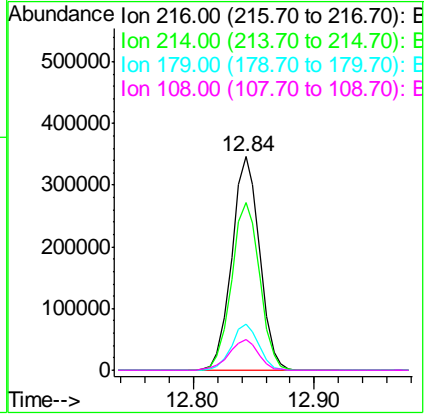
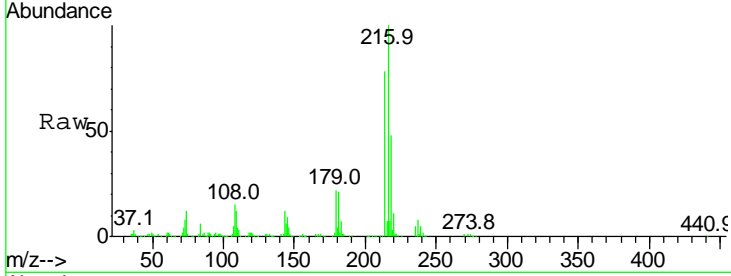

#40
 Hexachlorocyclopentadiene
 Concen: 40.24 ng
 RT: 12.83 min Scan# 1657
 Delta R.T. 0.00 min
 Lab File: BG026649.D
 Acq: 18 Apr 2017 15:05

Tgt Ion	Resp	Lower	Upper
237	100		
235	63.2	39.4	79.4
272	13.0	0.0	32.0

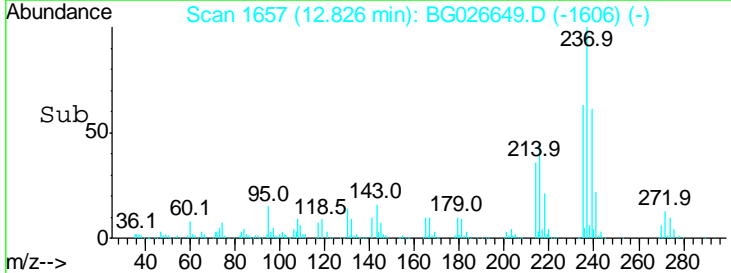
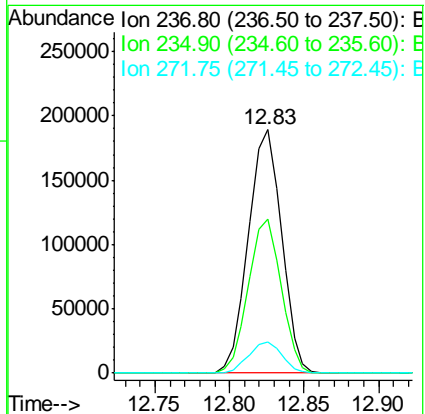
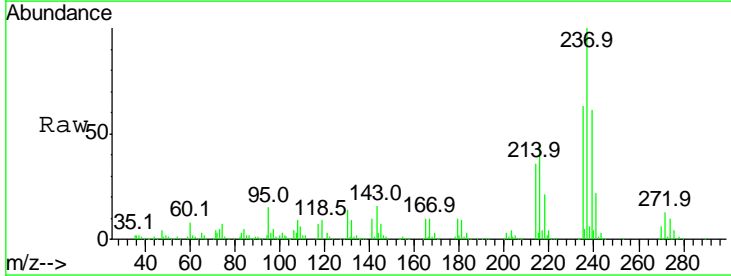

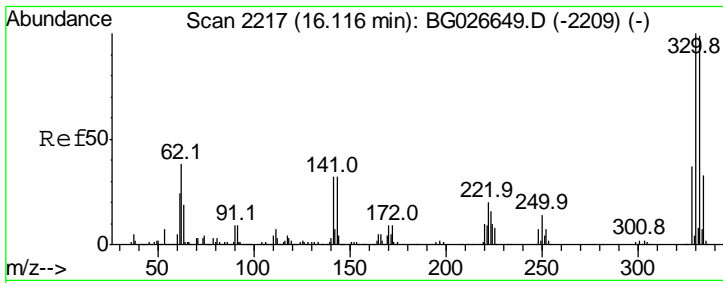

#41
 2,4,6-Tribromophenol
 Concen: 94.09 ng
 RT: 16.12 min Scan# 2217
 Delta R.T. 0.00 min
 Lab File: BG026649.D
 Acq: 18 Apr 2017 15:05

Instrument :
 BNA_G
 ClientSampled :

Tgt Ion	Resp	Lower	Upper
330	100		
332	98.0	77.3	115.9
141	30.8	32.1	48.1#

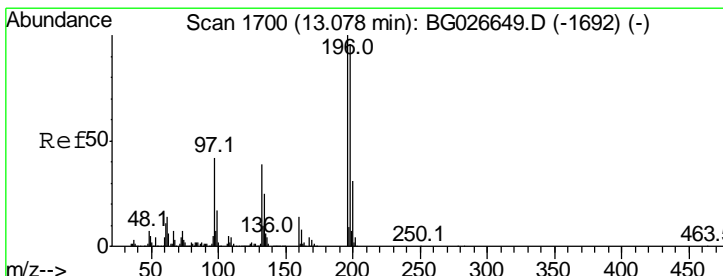
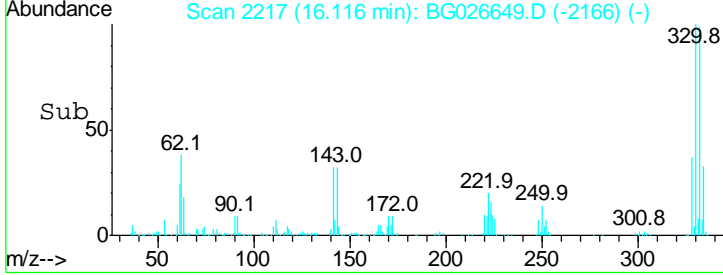
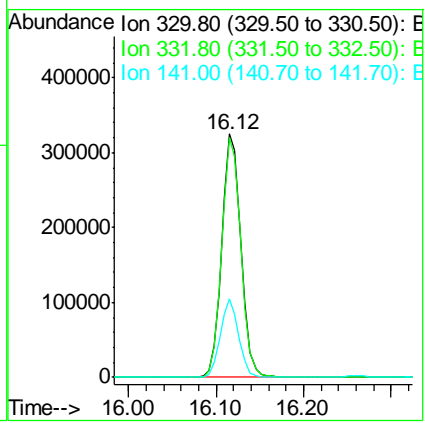
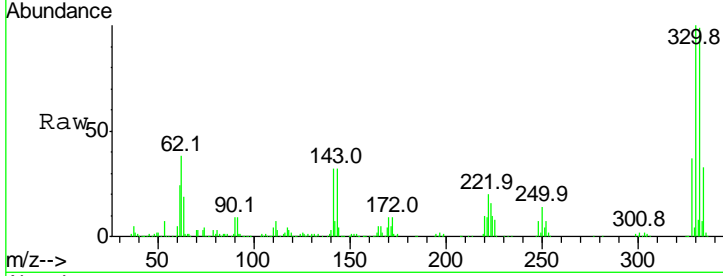

#42
 2,4,6-Trichlorophenol
 Concen: 44.55 ng
 RT: 13.08 min Scan# 1700
 Delta R.T. 0.00 min
 Lab File: BG026649.D
 Acq: 18 Apr 2017 15:05

Tgt Ion	Resp	Lower	Upper
196	100		
198	95.5	81.4	122.2
200	30.8	27.0	40.6

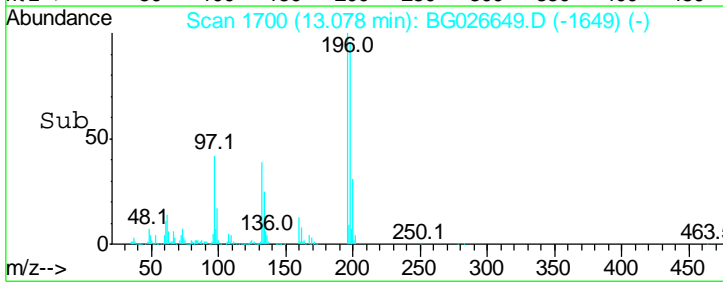
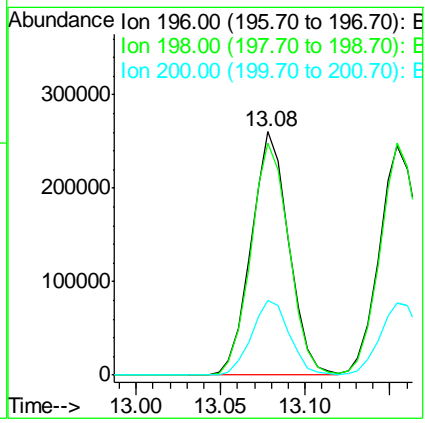
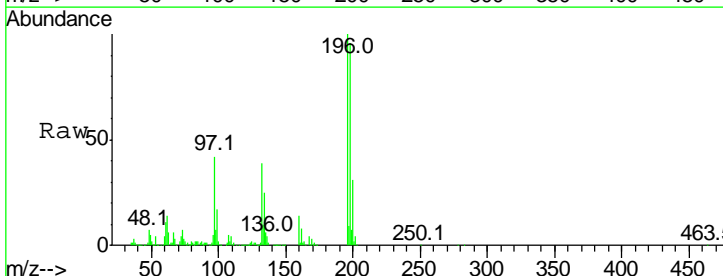

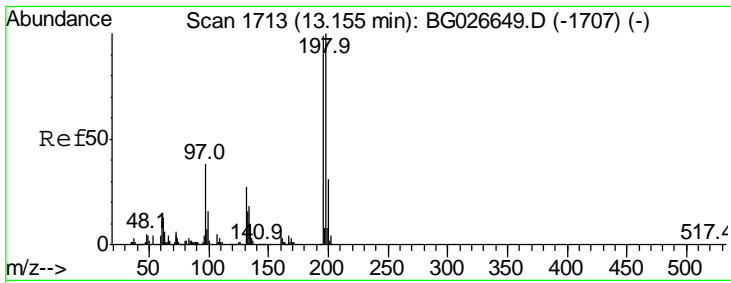

#43
 2,4,5-Trichlorophenol
 Concen: 42.45 ng
 RT: 13.15 min Scan# 1713
 Delta R.T. 0.00 min
 Lab File: BG026649.D
 Acq: 18 Apr 2017 15:05

Instrument :
 BNA_G
 ClientSampled :

Tgt Ion	Resp	Lower	Upper
196	100		
198	101.2	79.9	119.9
97	39.0	45.4	68.0#
132	27.3	20.7	31.1

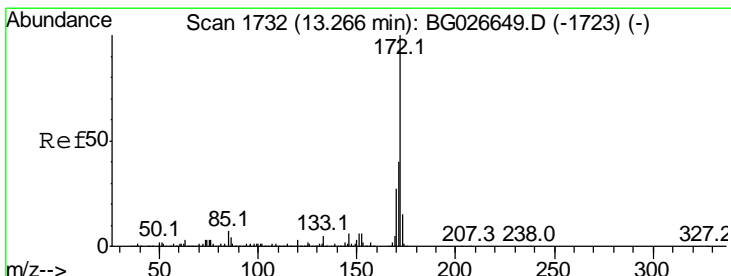
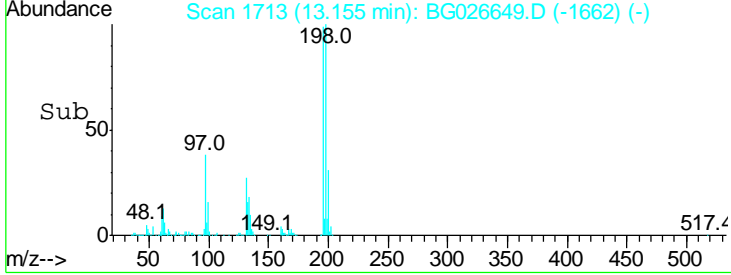
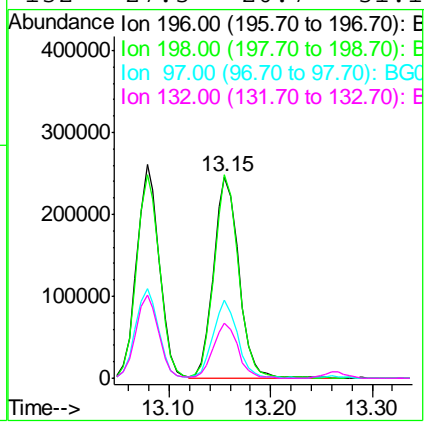
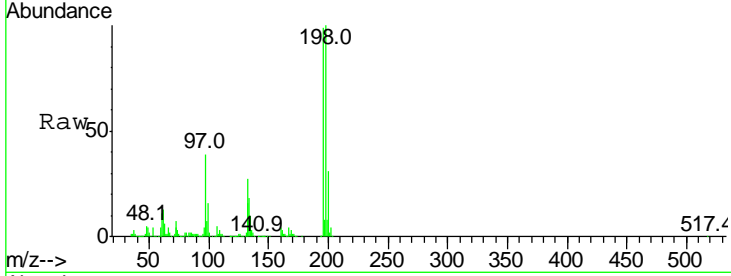

#44
 2-Fluorobiphenyl
 Concen: 72.82 ng
 RT: 13.27 min Scan# 1732
 Delta R.T. 0.00 min
 Lab File: BG026649.D
 Acq: 18 Apr 2017 15:05

Tgt Ion	Resp	Lower	Upper
172	100		
171	40.2	32.2	48.2
170	26.9	21.8	32.6

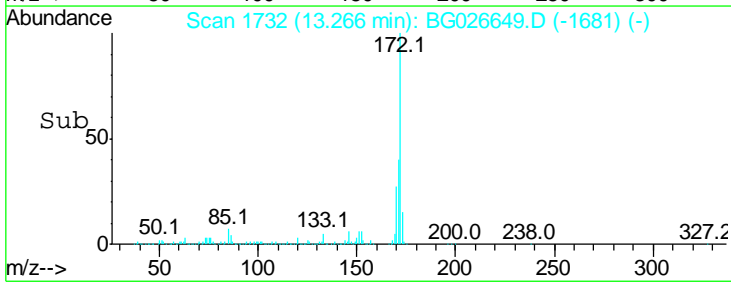
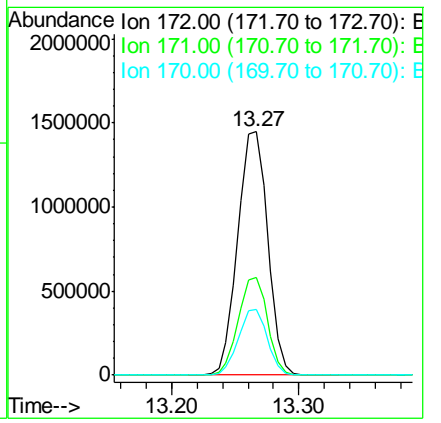
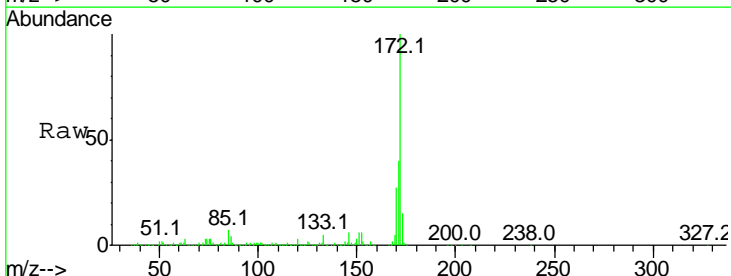

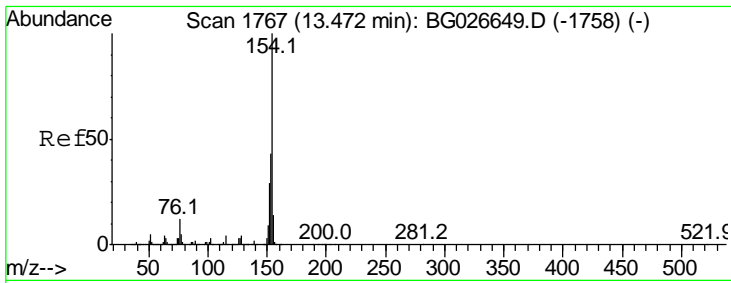

#45
 1,1'-Biphenyl
 Concen: 38.26 ng
 RT: 13.47 min Scan# 1767
 Delta R.T. 0.00 min
 Lab File: BG026649.D
 Acq: 18 Apr 2017 15:05

Instrument :
 BNA_G
 ClientSampled :

Tgt Ion	Resp	Lower	Upper
154	1450258		
153	42.6	23.0	63.0
76	11.6	0.0	33.5

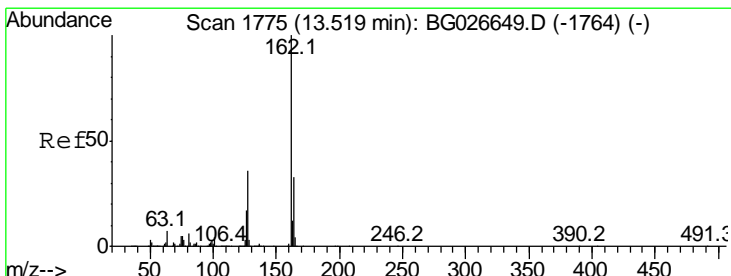
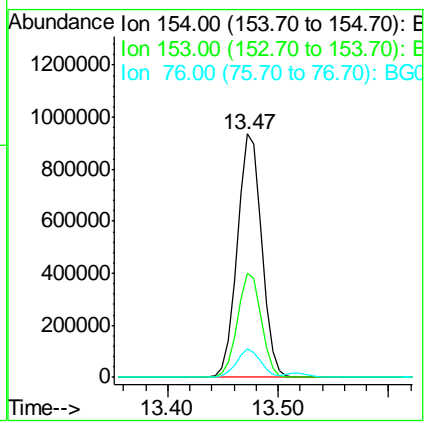
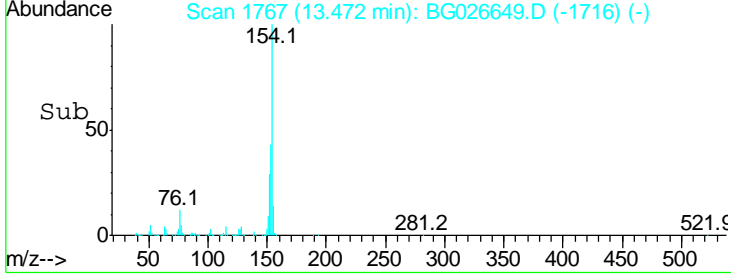
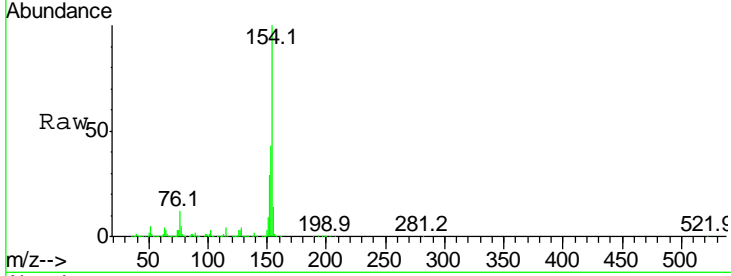

#46
 2-Chloronaphthalene
 Concen: 39.94 ng
 RT: 13.52 min Scan# 1775
 Delta R.T. 0.00 min
 Lab File: BG026649.D
 Acq: 18 Apr 2017 15:05

Tgt Ion	Resp	Lower	Upper
162	1105838		
127	36.5	32.2	48.4
164	33.3	27.3	40.9

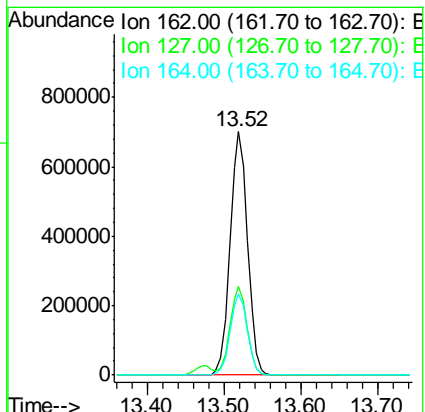
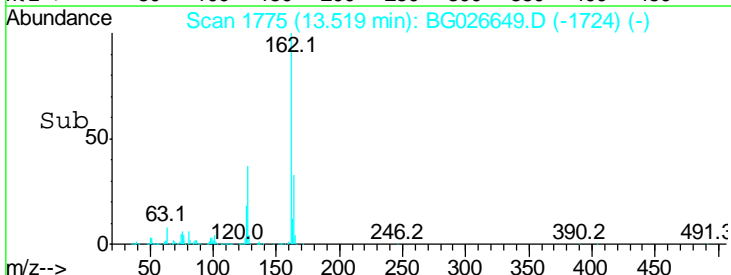
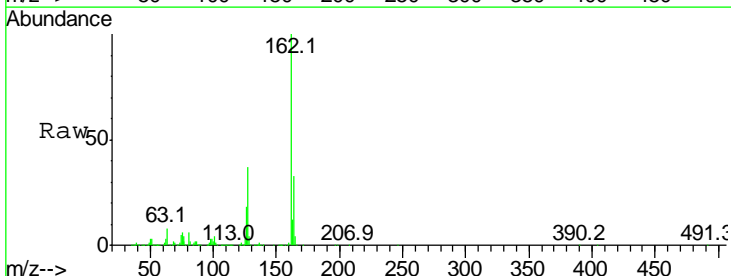

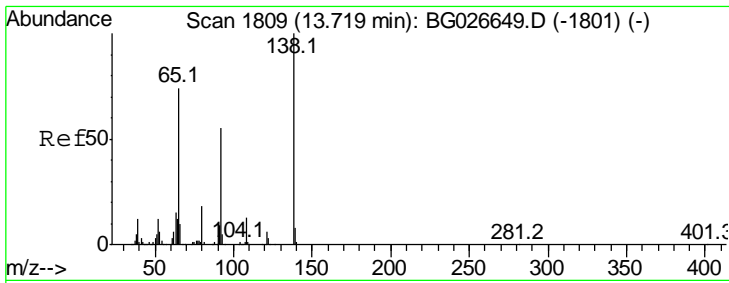

#47
 2-Nitroaniline
 Concen: 37.63 ng
 RT: 13.72 min Scan# 1809
 Delta R.T. 0.00 min
 Lab File: BG026649.D
 Acq: 18 Apr 2017 15:05

Instrument :
 BNA_G
 ClientSampled :

Tgt Ion	Resp	Lower	Upper
65	100		
92	74.6	49.0	73.4#
138	135.6	58.6	87.8#

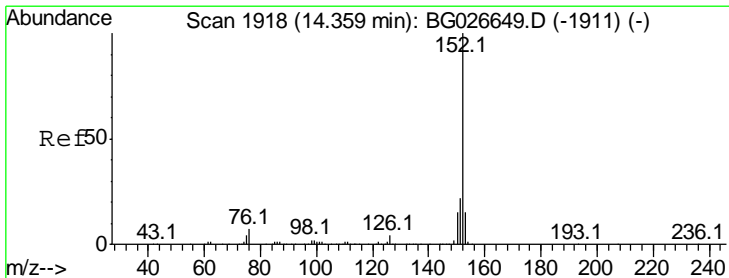
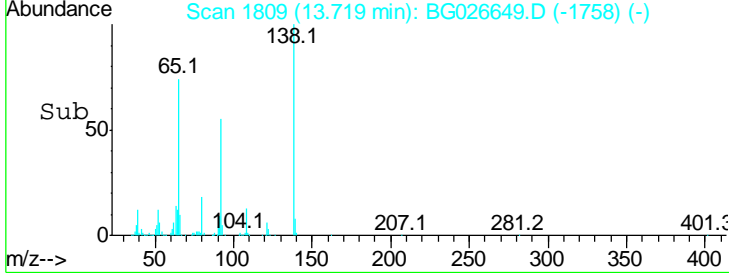
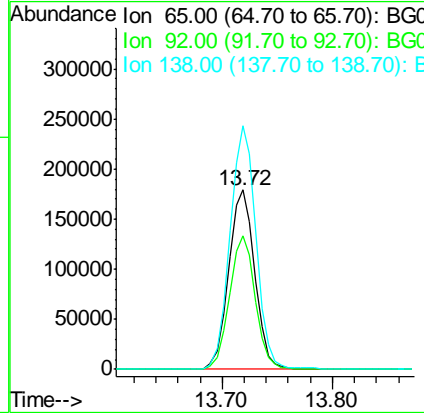
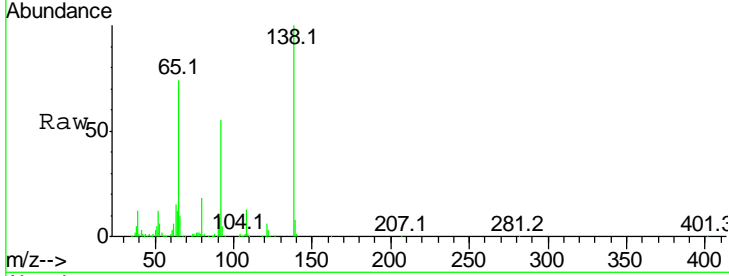

#48
 Acenaphthylene
 Concen: 37.01 ng
 RT: 14.36 min Scan# 1918
 Delta R.T. 0.00 min
 Lab File: BG026649.D
 Acq: 18 Apr 2017 15:05

Tgt Ion	Resp	Lower	Upper
152	100		
151	22.0	18.2	27.2
153	14.8	11.3	16.9

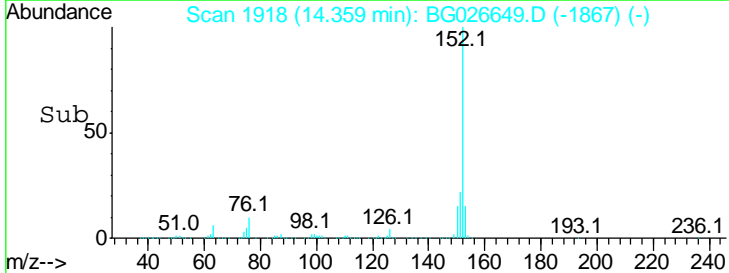
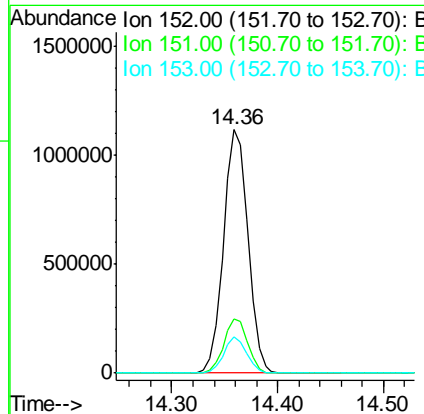
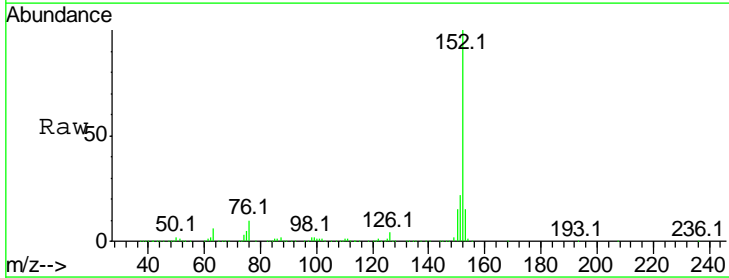

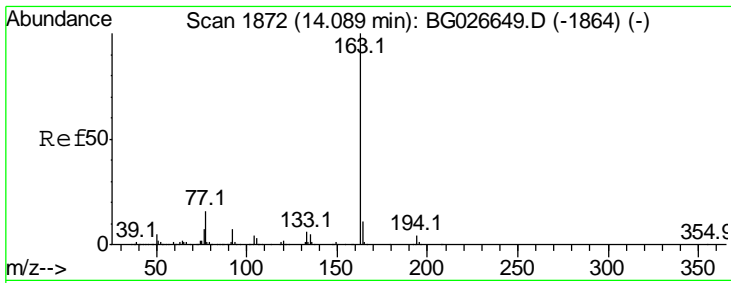

#49
 Dimethylphthalate
 Concen: 41.18 ng
 RT: 14.09 min Scan# 1872
 Delta R.T. 0.00 min
 Lab File: BG026649.D
 Acq: 18 Apr 2017 15:05

Instrument :
 BNA_G
 ClientSampled :

Tgt Ion:163 Resp: 1422715

Ion	Ratio	Lower	Upper
163	100		
194	4.4	3.8	5.6
164	10.5	9.3	13.9

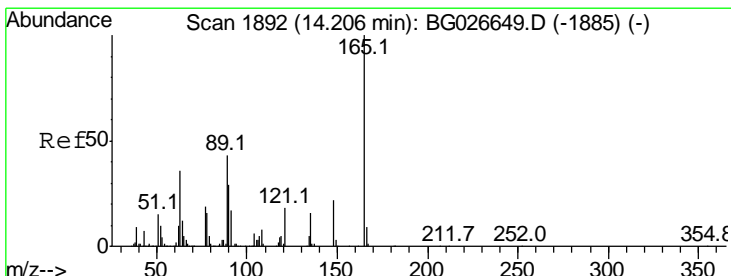
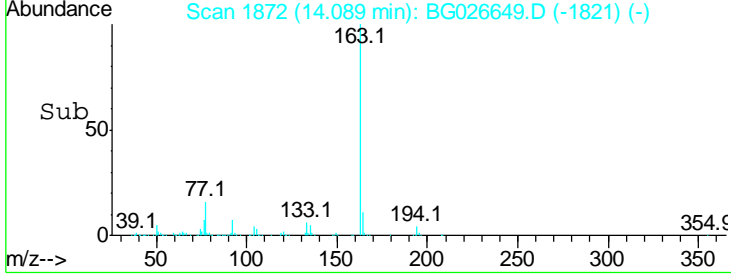
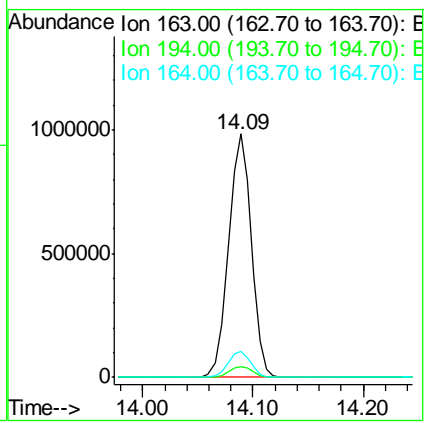
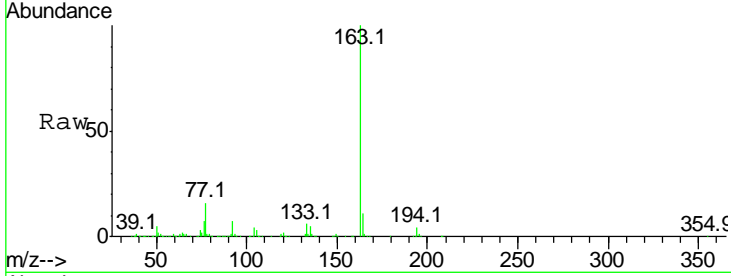

#50
 2,6-Dinitrotoluene
 Concen: 42.66 ng
 RT: 14.21 min Scan# 1892
 Delta R.T. 0.00 min
 Lab File: BG026649.D
 Acq: 18 Apr 2017 15:05

Tgt Ion:165 Resp: 344005

Ion	Ratio	Lower	Upper
165	100		
63	41.4	63.9	95.9#
89	42.8	58.6	88.0#

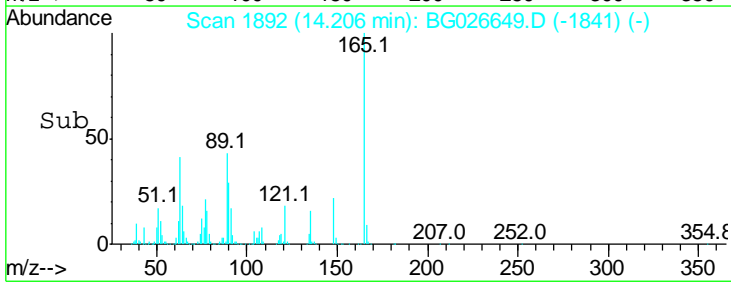
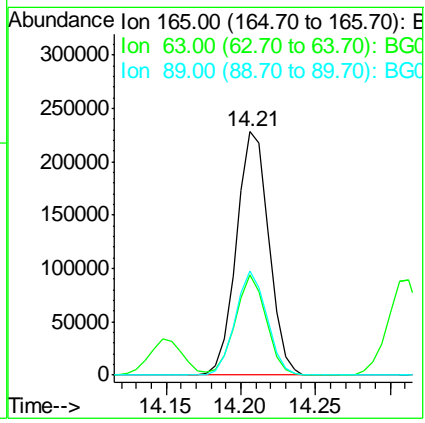
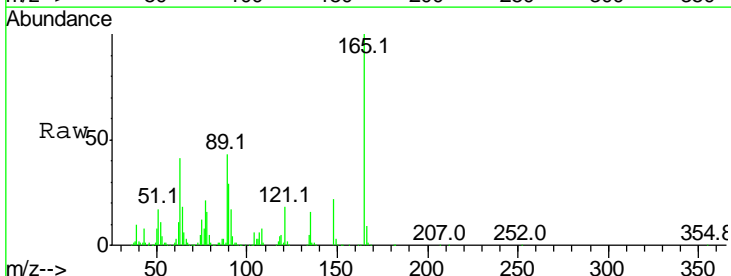

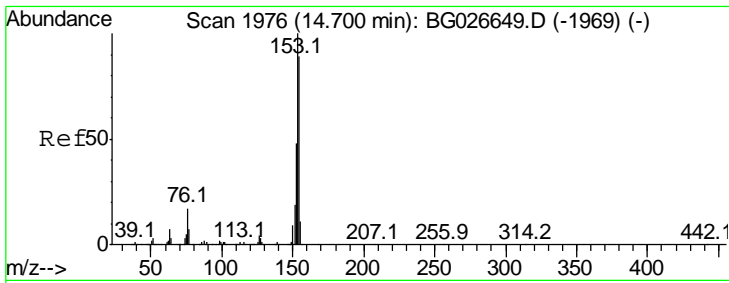

#51
 Acenaphthene
 Concen: 38.02 ng
 RT: 14.70 min Scan# 1976
 Delta R.T. 0.00 min
 Lab File: BG026649.D
 Acq: 18 Apr 2017 15:05

Instrument :
 BNA_G
 ClientSampled :

Tgt Ion:154 Resp: 1130086

Ion	Ratio	Lower	Upper
154	100		
153	112.4	87.8	131.6
152	54.4	42.2	63.4

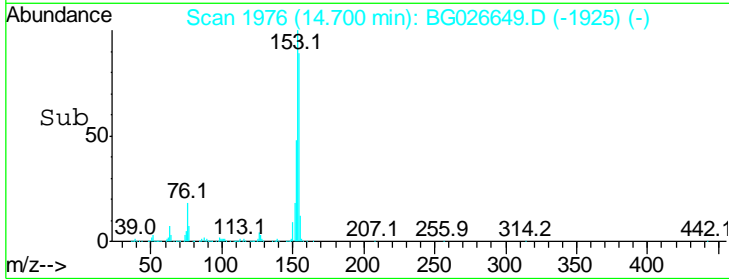
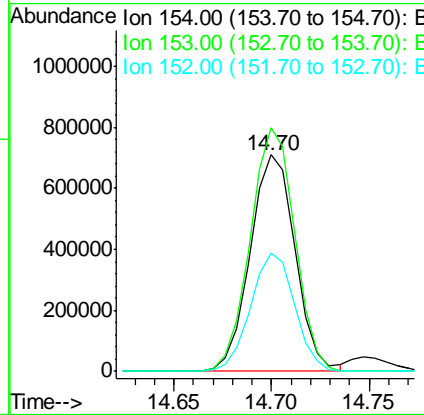
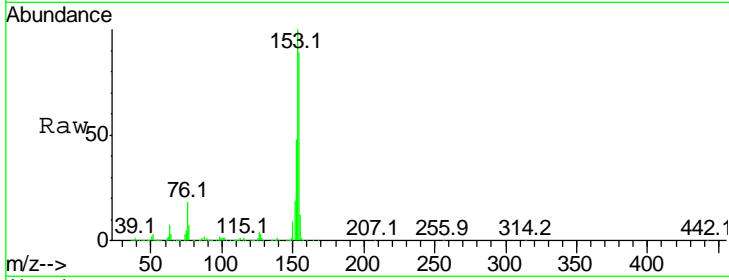

#52
 3-Nitroaniline
 Concen: 42.35 ng
 RT: 14.54 min Scan# 1949
 Delta R.T. 0.00 min
 Lab File: BG026649.D
 Acq: 18 Apr 2017 15:05

Tgt Ion:138 Resp: 375958

Ion	Ratio	Lower	Upper
138	100		
108	8.4	10.9	16.3#
92	97.4	115.3	172.9#

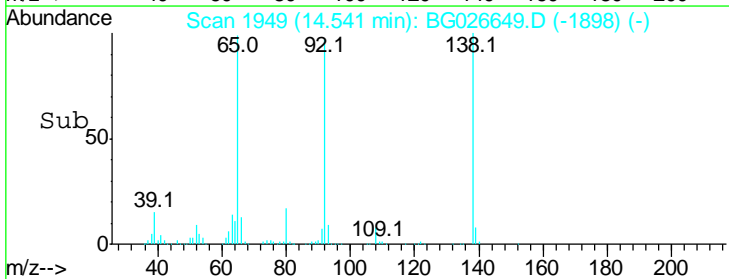
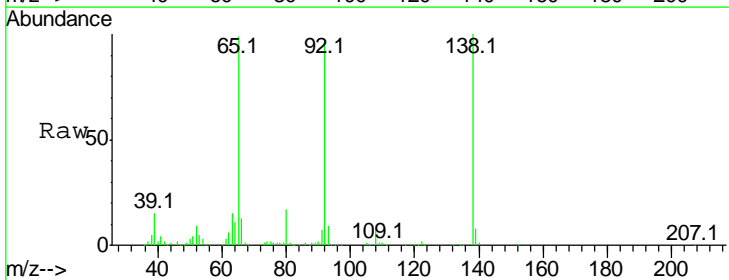
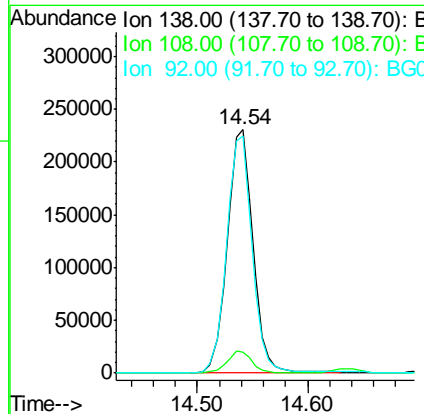
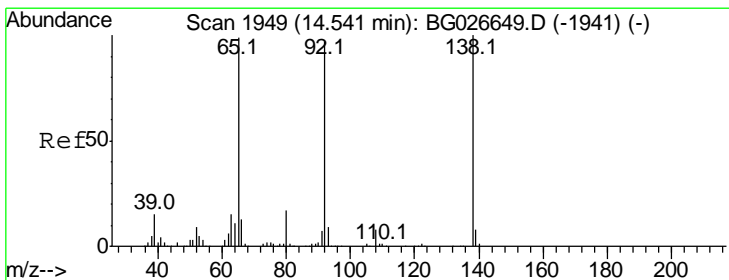

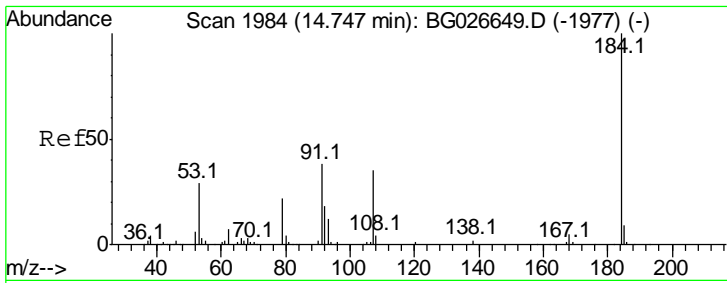

#53
 2,4-Dinitrophenol
 Concen: 35.12 ng
 RT: 14.75 min Scan# 1984
 Delta R.T. 0.00 min
 Lab File: BG026649.D
 Acq: 18 Apr 2017 15:05

Instrument :
 BNA_G
 ClientSampled :

Tgt Ion	Resp	Lower	Upper
184	100		
63	44.3	52.7	79.1#
154	49.7	57.3	85.9#

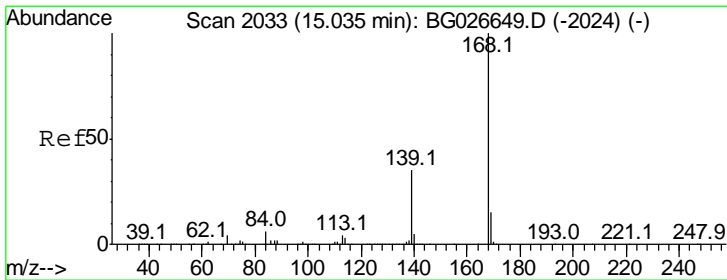
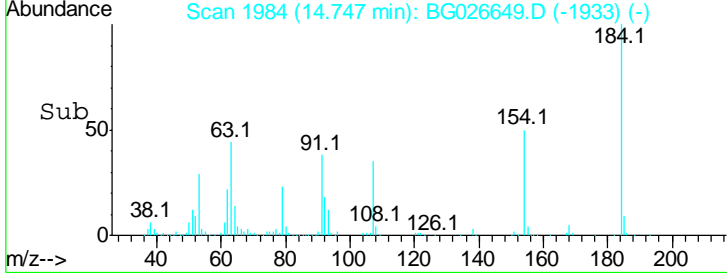
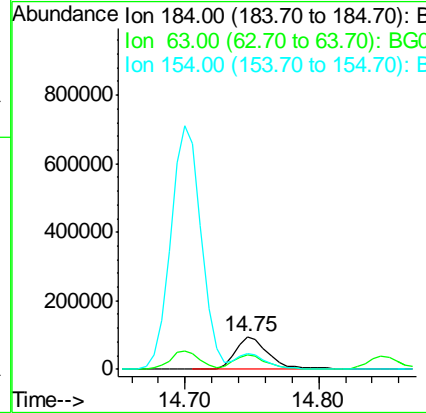
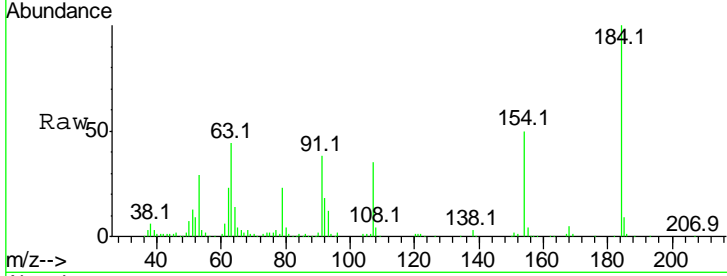

#54
 Dibenzofuran
 Concen: 41.93 ng
 RT: 15.03 min Scan# 2033
 Delta R.T. 0.00 min
 Lab File: BG026649.D
 Acq: 18 Apr 2017 15:05

Tgt Ion	Resp	Lower	Upper
168	100		
139	35.3	35.3	52.9
169	14.5	11.5	17.3

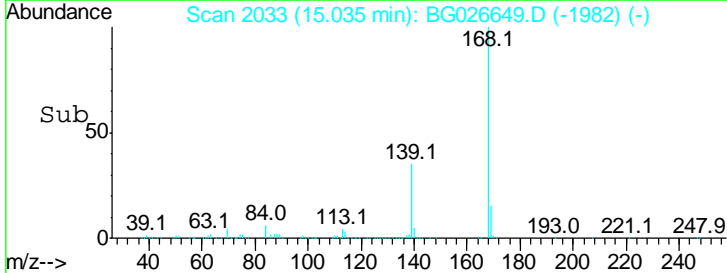
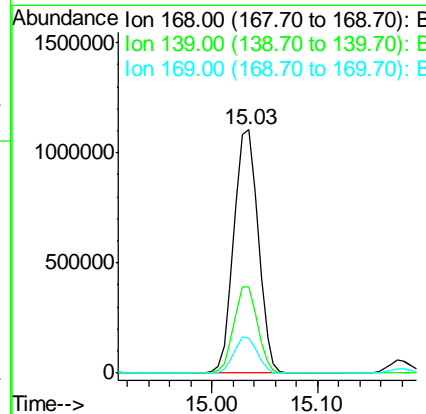
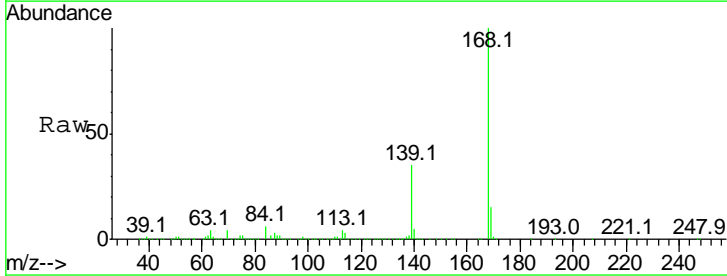

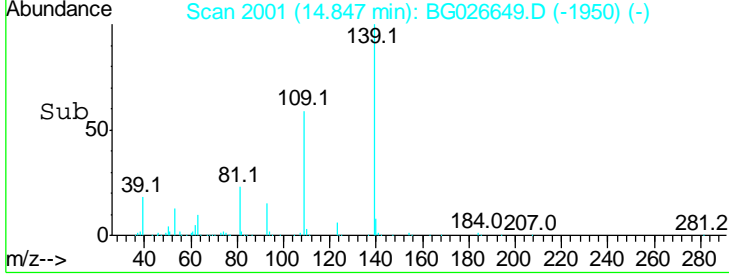
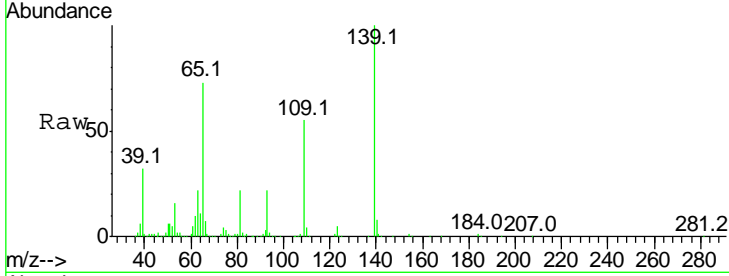
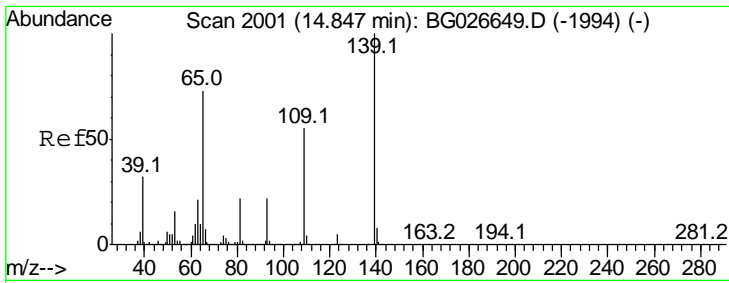

#55
 4-Nitrophenol
 Concen: 43.90 ng
 RT: 14.85 min Scan# 2001
 Delta R.T. 0.00 min
 Lab File: BG026649.D
 Acq: 18 Apr 2017 15:05

Instrument :
 BNA_G
 ClientSampled :

Tgt Ion	Resp	Lower	Upper
139	100		
109	55.0	101.2	141.2#
65	73.1	135.3	175.3#

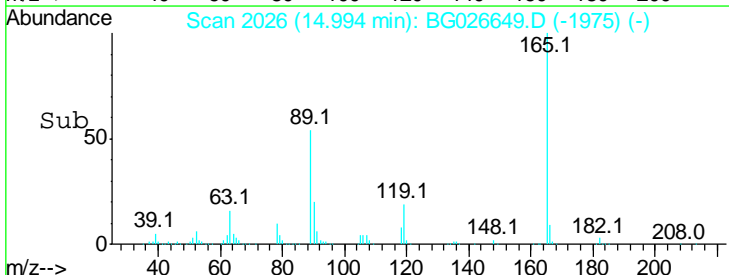
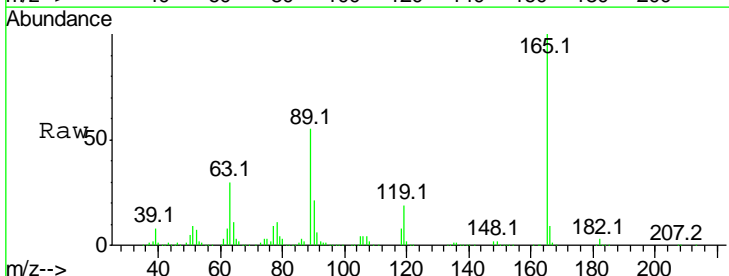
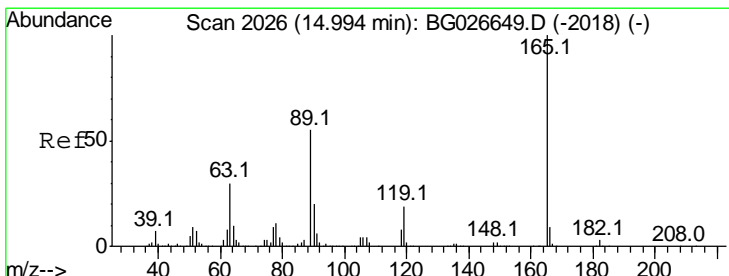
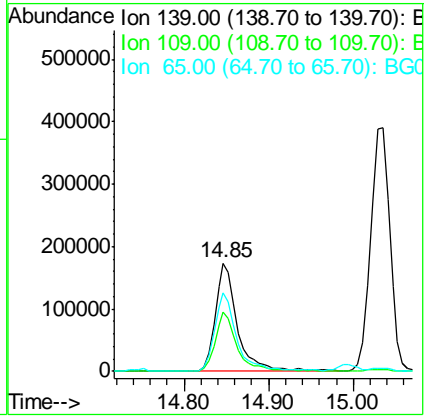

#56
 2,4-Dinitrotoluene
 Concen: 43.53 ng
 RT: 14.99 min Scan# 2026
 Delta R.T. 0.00 min
 Lab File: BG026649.D
 Acq: 18 Apr 2017 15:05

Tgt Ion	Resp	Lower	Upper
165	100		
63	30.1	44.0	66.0#
89	54.9	67.3	100.9#
182	3.2	3.8	5.6#

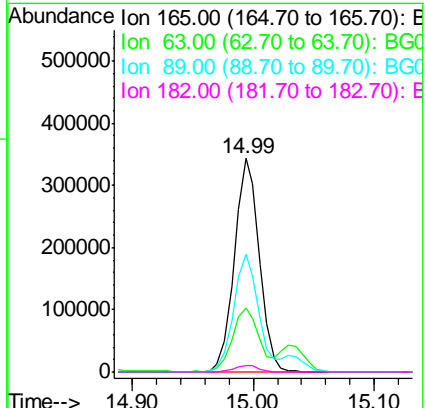

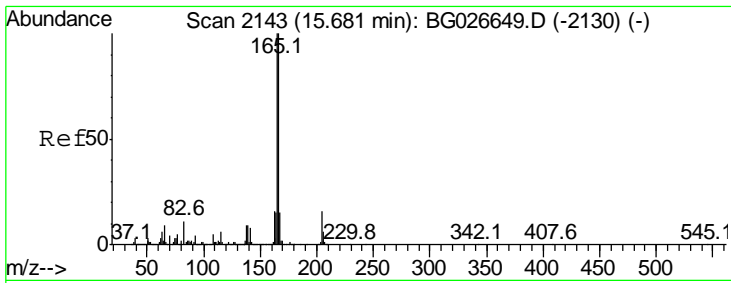

#57
 Fluorene
 Concen: 39.07 ng
 RT: 15.68 min Scan# 2143
 Delta R.T. 0.00 min
 Lab File: BG026649.D
 Acq: 18 Apr 2017 15:05

Instrument :
 BNA_G
 ClientSampled :

Tgt Ion:166 Resp: 1455006

Ion	Ratio	Lower	Upper
166	100		
165	99.7	78.6	117.8
167	14.6	11.6	17.4

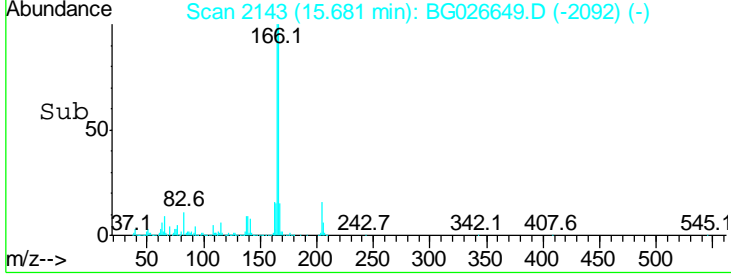
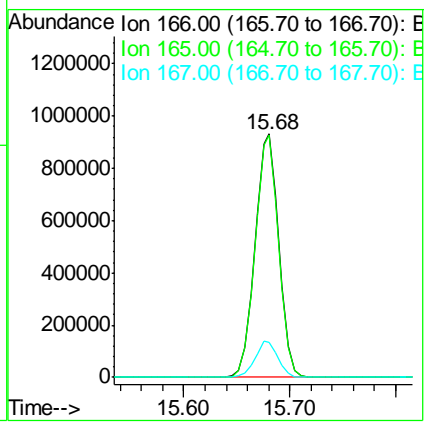
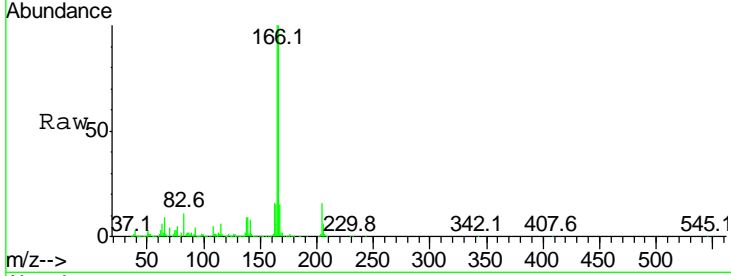

#58
 2,3,4,6-Tetrachlorophenol
 Concen: 47.03 ng
 RT: 15.26 min Scan# 2071
 Delta R.T. 0.00 min
 Lab File: BG026649.D
 Acq: 18 Apr 2017 15:05

Tgt Ion:232 Resp: 408848

Ion	Ratio	Lower	Upper
232	100		
131	39.0	34.9	52.3
130	2.1	2.3	3.5#
166	30.3	24.2	36.4

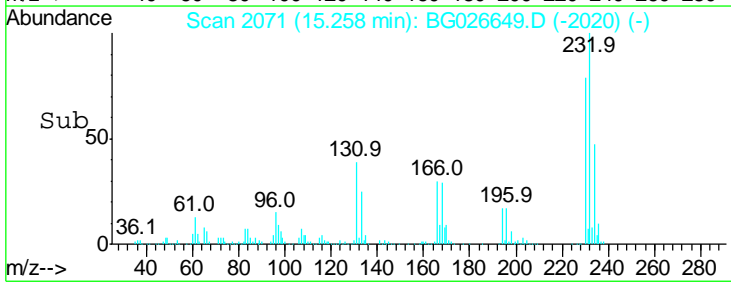
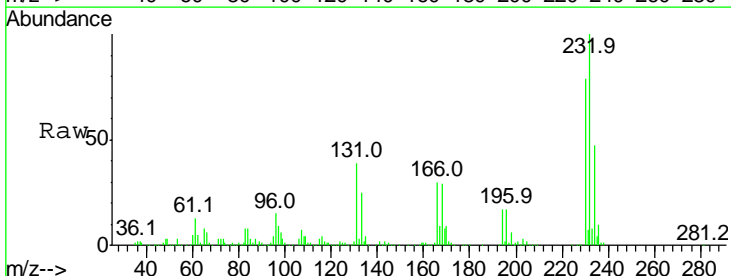
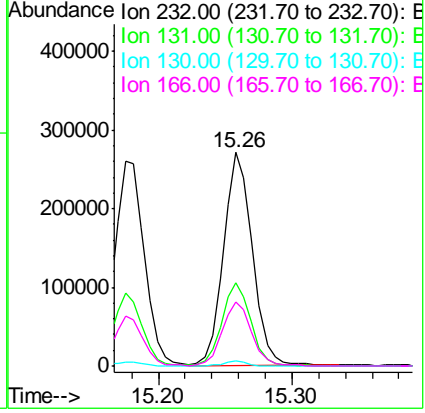
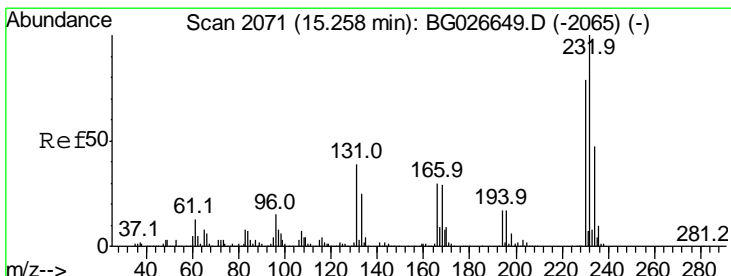

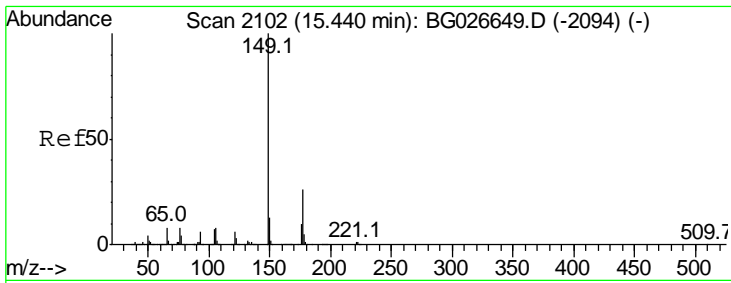

#59
 Diethylphthalate
 Concen: 41.05 ng
 RT: 15.44 min Scan# 2102
 Delta R.T. 0.00 min
 Lab File: BG026649.D
 Acq: 18 Apr 2017 15:05

Instrument :
 BNA_G
 ClientSampled :

Tgt Ion:149 Resp: 1449507

Ion	Ratio	Lower	Upper
149	100		
177	25.7	20.1	30.1
150	13.4	10.2	15.2

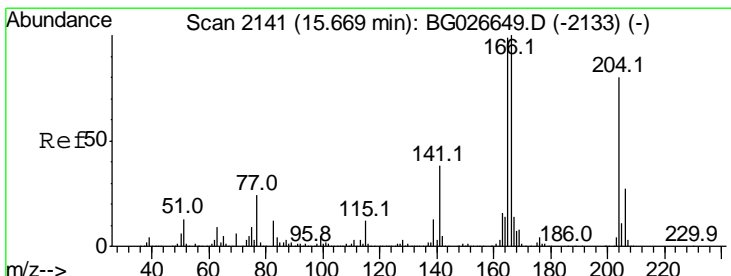
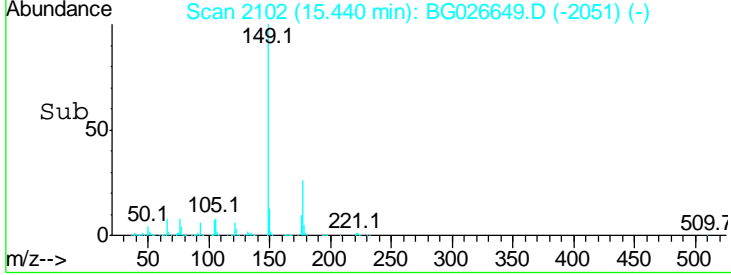
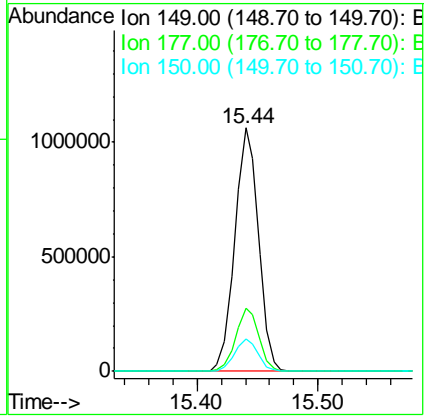
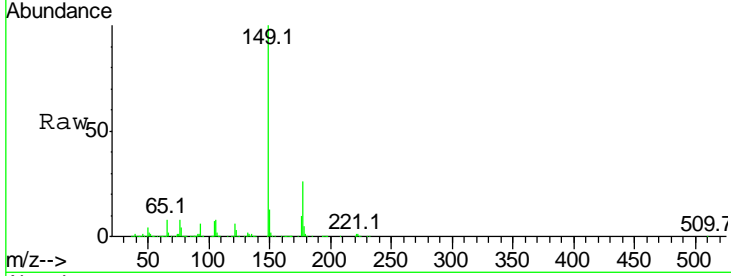

#60
 4-Chlorophenyl-phenylether
 Concen: 41.78 ng
 RT: 15.67 min Scan# 2141
 Delta R.T. 0.00 min
 Lab File: BG026649.D
 Acq: 18 Apr 2017 15:05

Tgt Ion:204 Resp: 737225

Ion	Ratio	Lower	Upper
204	100		
206	34.1	30.1	45.1
141	48.1	50.6	76.0#

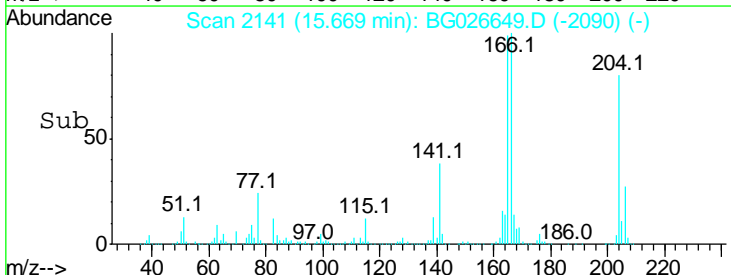
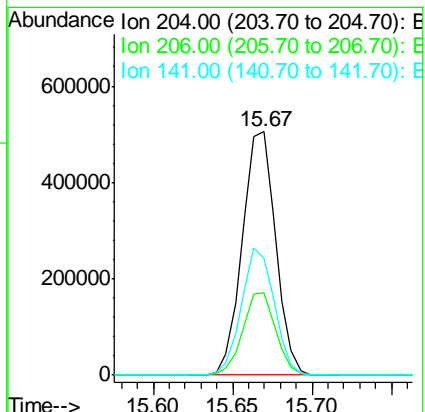
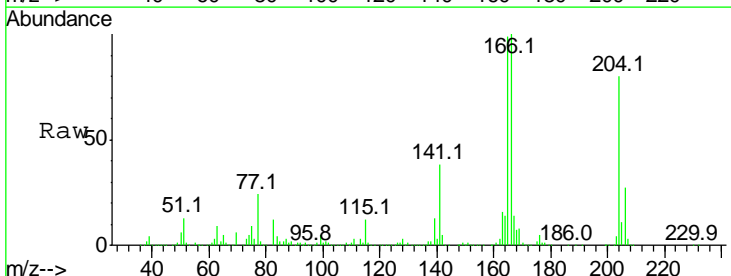

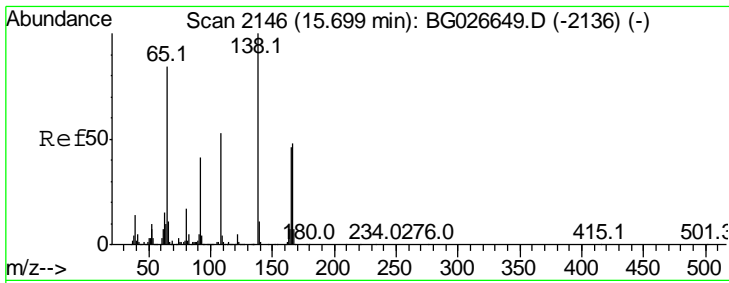

#61
 4-Nitroaniline
 Concen: 43.19 ng
 RT: 15.70 min Scan# 2146
 Delta R.T. 0.00 min
 Lab File: BG026649.D
 Acq: 18 Apr 2017 15:05

Instrument :
 BNA_G
 ClientSampled :

Tgt Ion	Resp	Lower	Upper
138	100		
92	41.4	44.2	84.2#
108	53.1	104.8	144.8#

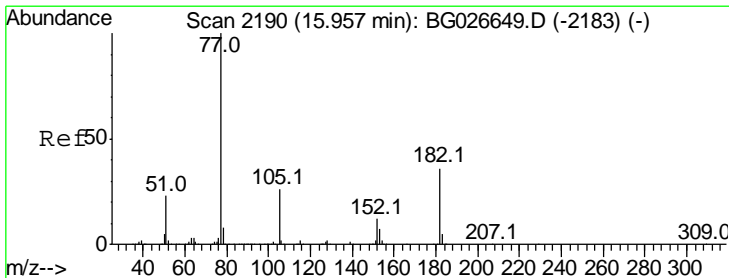
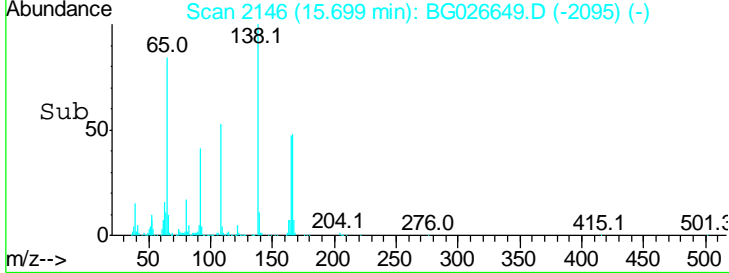
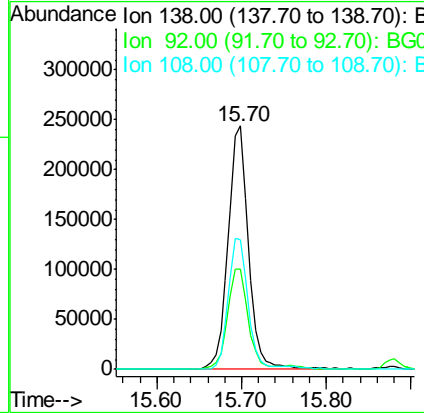
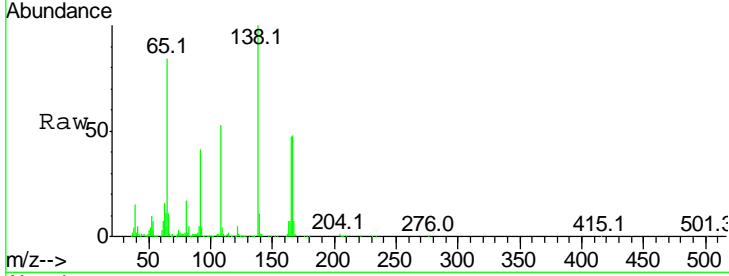

#62
 Azobenzene
 Concen: 39.70 ng
 RT: 15.96 min Scan# 2190
 Delta R.T. 0.00 min
 Lab File: BG026649.D
 Acq: 18 Apr 2017 15:05

Tgt Ion	Resp	Lower	Upper
77	100		
182	35.7	4.7	44.7
105	25.9	0.0	36.3
51	23.1	16.4	56.4

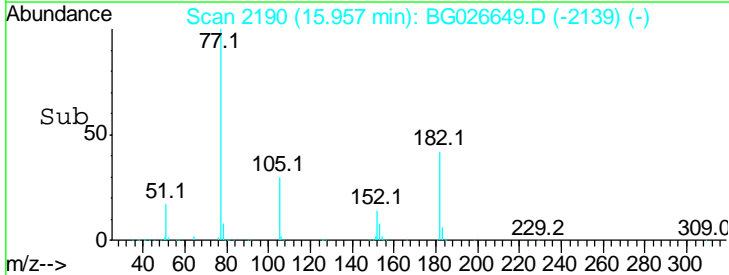
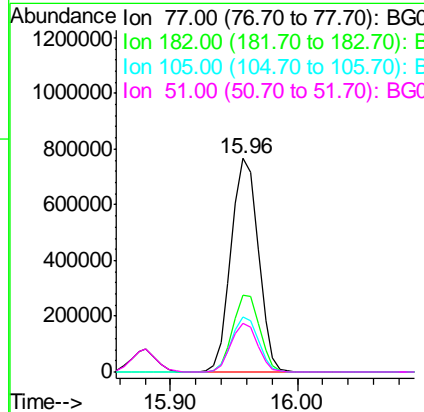
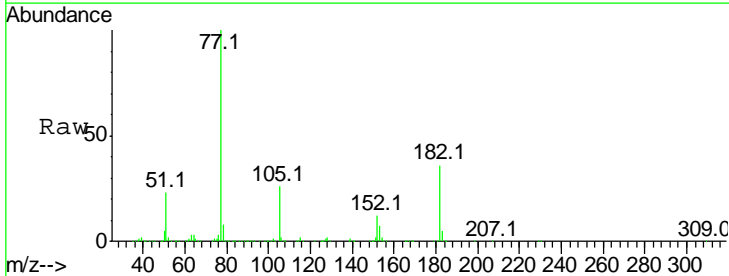

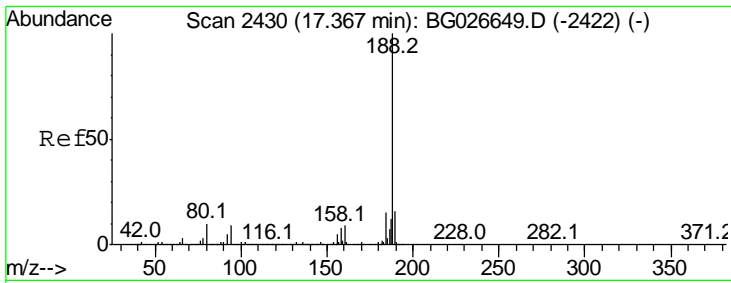

#63
 Phenanthrene-d10
 Concen: 20.00 ng
 RT: 17.37 min Scan# 2430
 Delta R.T. 0.00 min
 Lab File: BG026649.D
 Acq: 18 Apr 2017 15:05

Instrument :
 BNA_G
 ClientSampled :

Tgt Ion	Resp	Lower	Upper
188	100		
94	9.0	5.8	8.8#
80	9.7	7.5	11.3

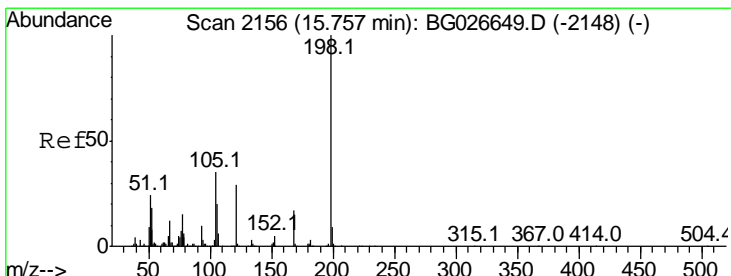
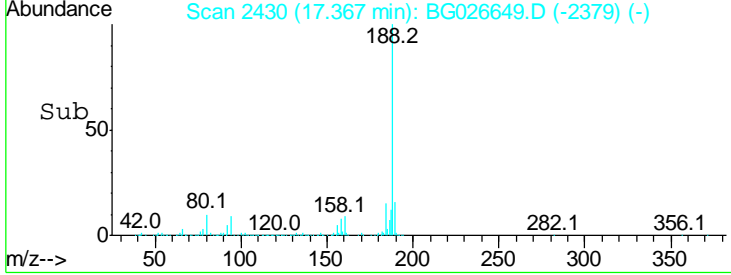
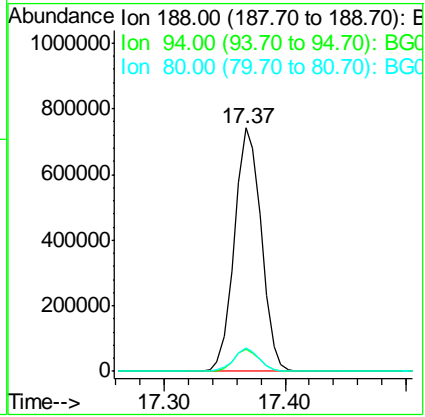
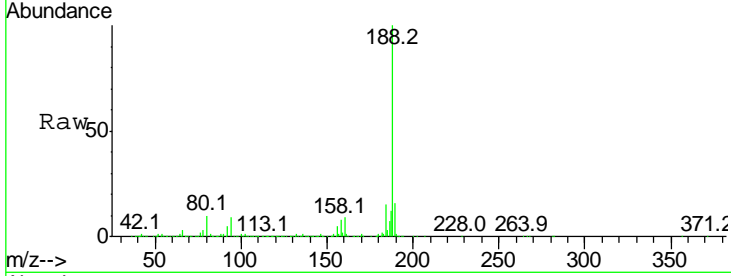

#64
 4,6-Dinitro-2-methylphenol
 Concen: 43.01 ng
 RT: 15.76 min Scan# 2156
 Delta R.T. 0.00 min
 Lab File: BG026649.D
 Acq: 18 Apr 2017 15:05

Tgt Ion	Resp	Lower	Upper
198	100		
51	26.1	22.6	62.6
105	35.4	14.4	54.4

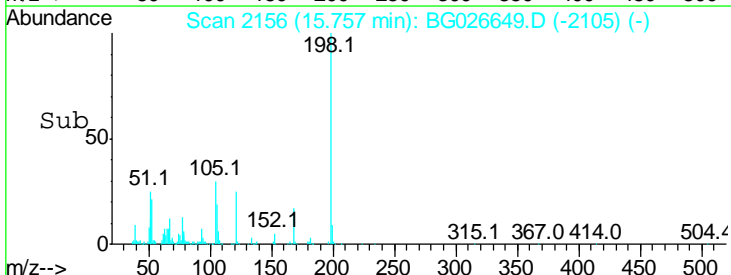
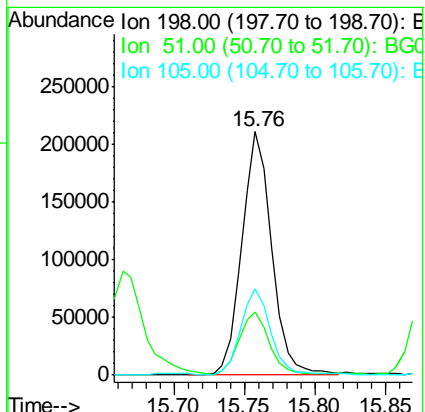
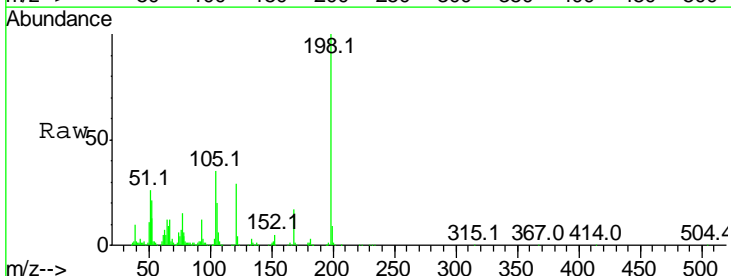

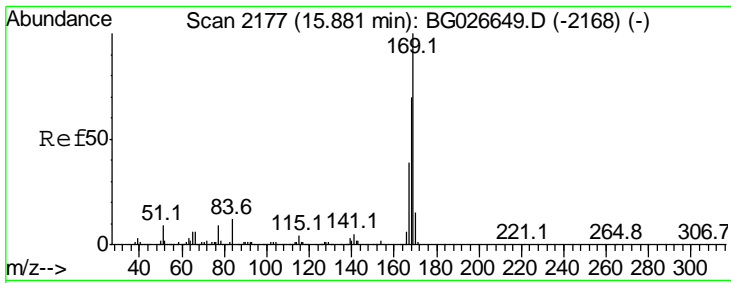

#65
 n-Nitrosodiphenylamine
 Concen: 38.68 ng
 RT: 15.88 min Scan# 2177
 Delta R.T. 0.00 min
 Lab File: BG026649.D
 Acq: 18 Apr 2017 15:05

Instrument :
 BNA_G
 ClientSampled :

Tgt Ion:169 Resp: 1304270

Ion	Ratio	Lower	Upper
169	100		
168	70.0	55.7	83.5
167	39.5	29.8	44.6

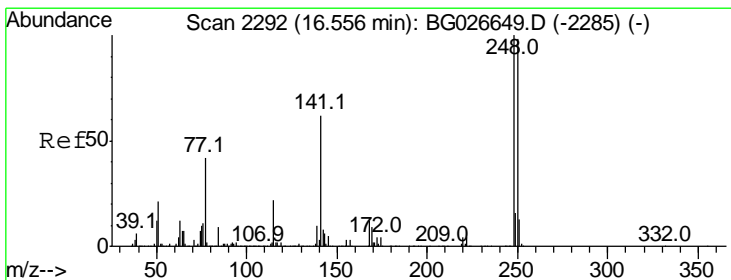
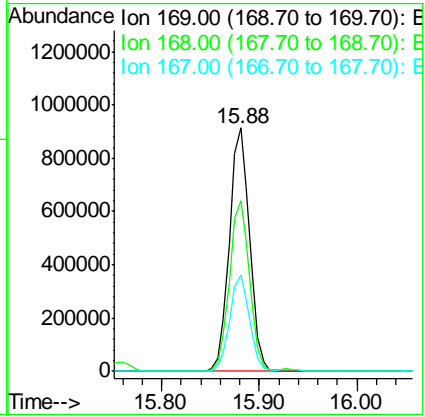
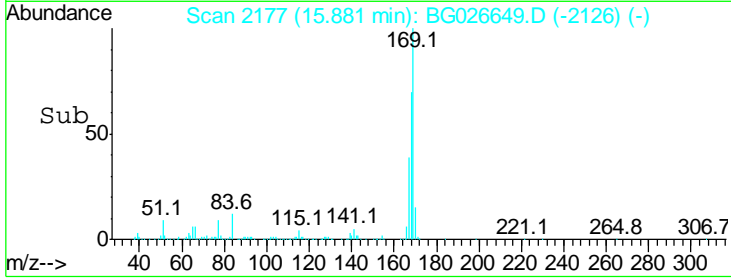
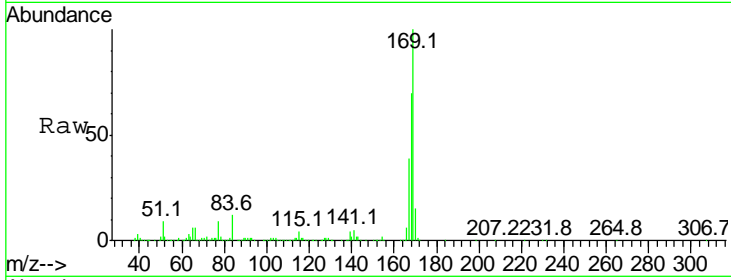

#66
 4-Bromophenyl-phenylether
 Concen: 41.36 ng
 RT: 16.56 min Scan# 2292
 Delta R.T. 0.00 min
 Lab File: BG026649.D
 Acq: 18 Apr 2017 15:05

Tgt Ion:248 Resp: 489196

Ion	Ratio	Lower	Upper
248	100		
250	98.2	75.0	112.6
141	61.8	55.2	82.8

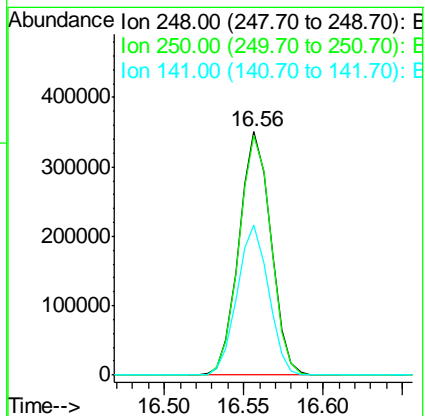
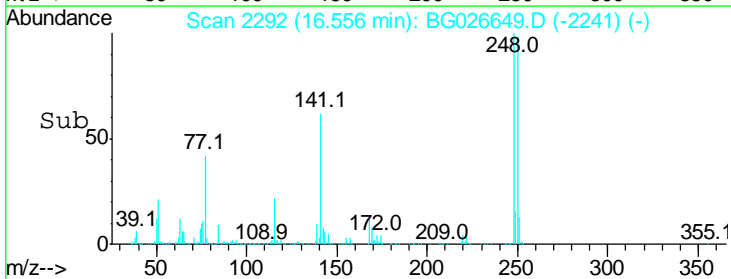
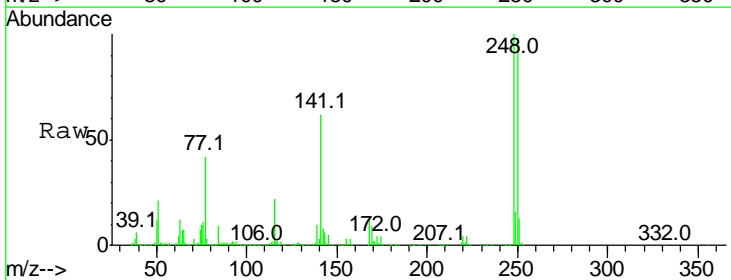

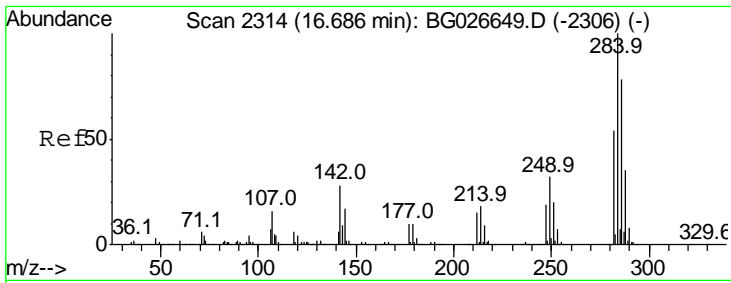

#67
 Hexachlorobenzene
 Concen: 43.04 ng
 RT: 16.69 min Scan# 2314
 Delta R.T. 0.00 min
 Lab File: BG026649.D
 Acq: 18 Apr 2017 15:05

Instrument :
 BNA_G
 ClientSampled :

Tgt Ion	Resp	Lower	Upper
284	100		
142	28.3	29.9	44.9#
249	32.2	29.2	43.8

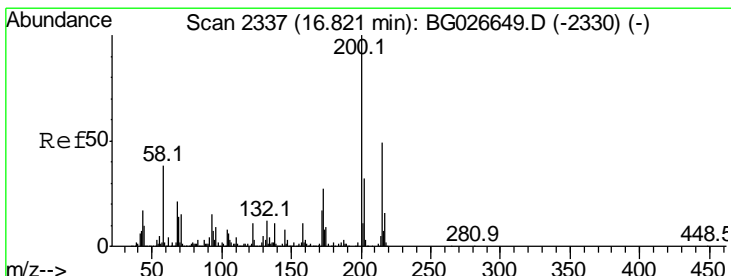
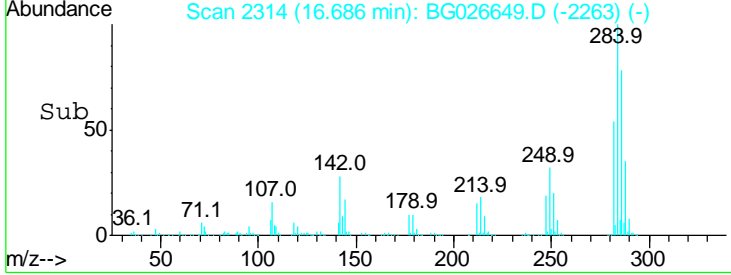
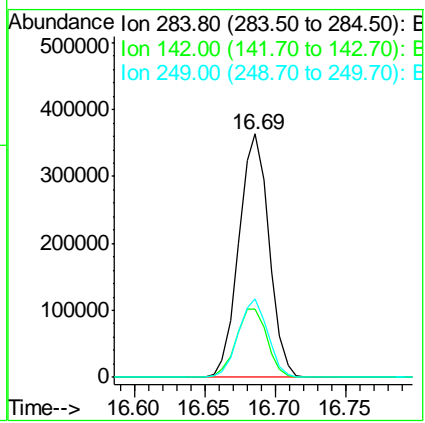
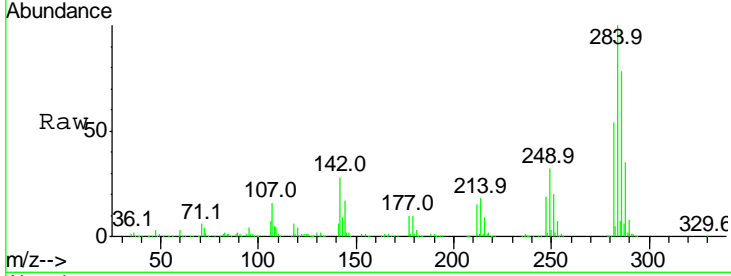

#68
 Atrazine
 Concen: 40.01 ng
 RT: 16.82 min Scan# 2337
 Delta R.T. 0.00 min
 Lab File: BG026649.D
 Acq: 18 Apr 2017 15:05

Tgt Ion	Resp	Lower	Upper
200	100		
173	26.8	3.0	43.0
215	48.5	28.4	68.4

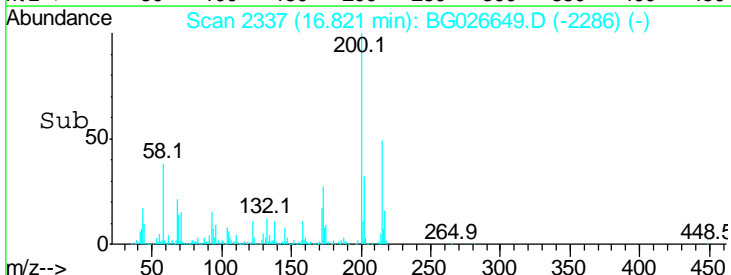
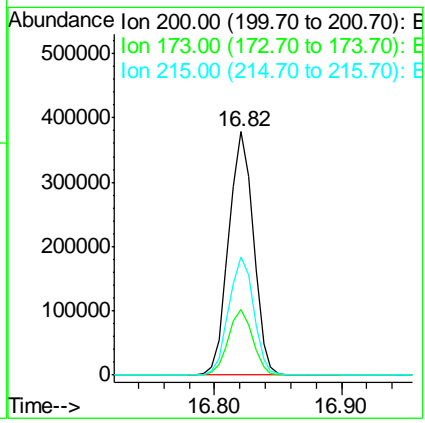
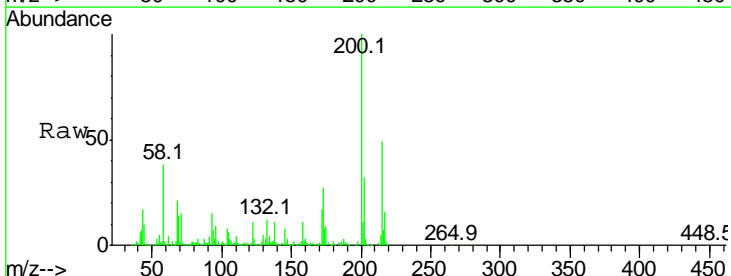

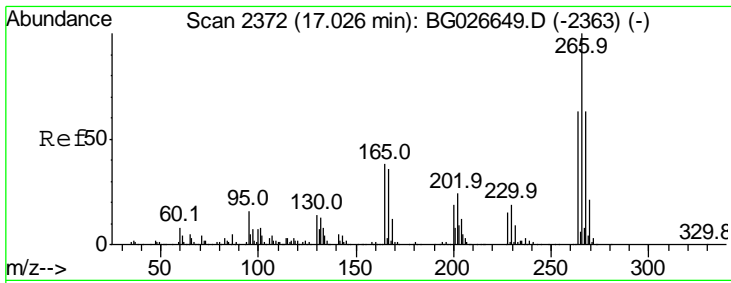

#69
 Pentachlorophenol
 Concen: 41.18 ng
 RT: 17.03 min Scan# 2372
 Delta R.T. 0.00 min
 Lab File: BG026649.D
 Acq: 18 Apr 2017 15:05

Instrument :
 BNA_G
 ClientSampled :

Tgt Ion	Resp	Lower	Upper
266	100		
268	63.3	48.6	72.8
264	63.2	50.1	75.1

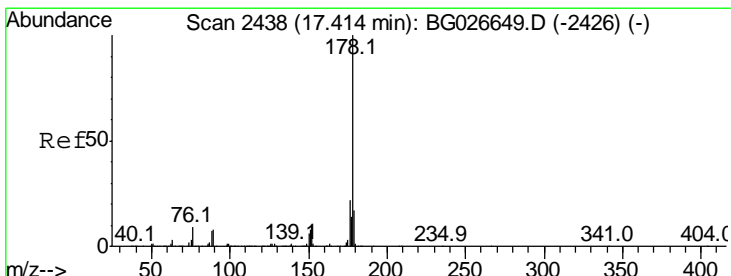
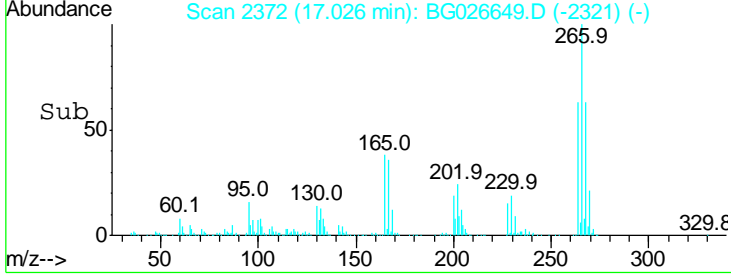
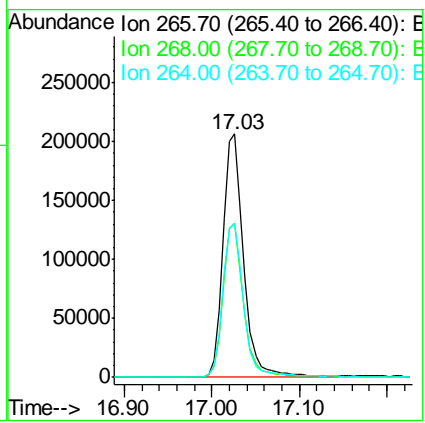
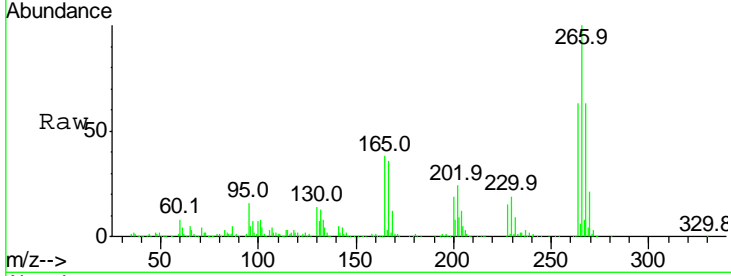

#70
 Phenanthrene
 Concen: 37.26 ng
 RT: 17.41 min Scan# 2438
 Delta R.T. 0.00 min
 Lab File: BG026649.D
 Acq: 18 Apr 2017 15:05

Tgt Ion	Resp	Lower	Upper
178	100		
176	22.3	17.7	26.5
179	17.3	15.0	22.6

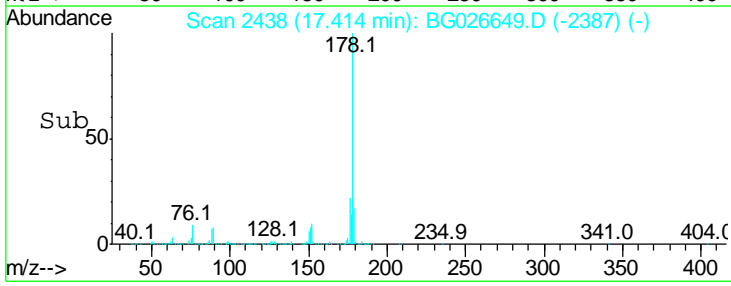
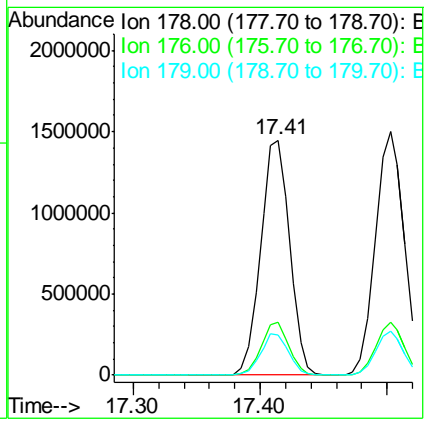
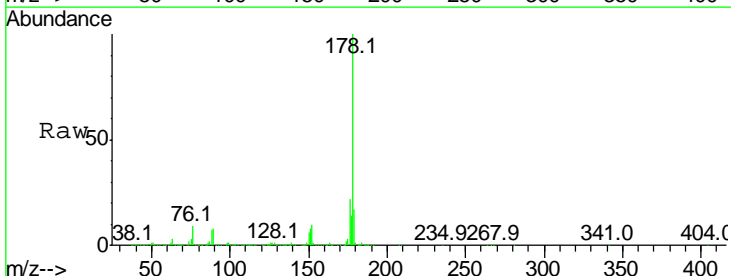

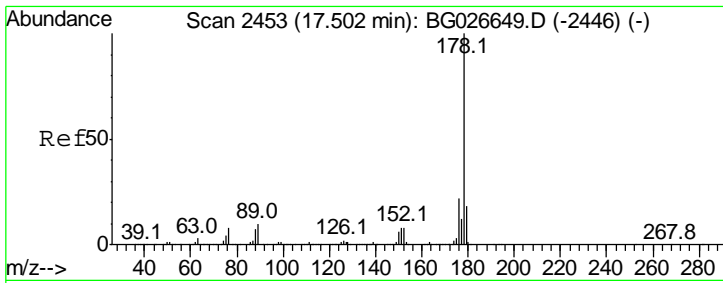

#71
 Anthracene
 Concen: 37.80 ng
 RT: 17.50 min Scan# 2453
 Delta R.T. 0.00 min
 Lab File: BG026649.D
 Acq: 18 Apr 2017 15:05

Instrument :
 BNA_G
 ClientSampled :

Tgt Ion	Resp	Lower	Upper
178	100		
176	21.8	16.4	24.6
179	18.2	13.8	20.8

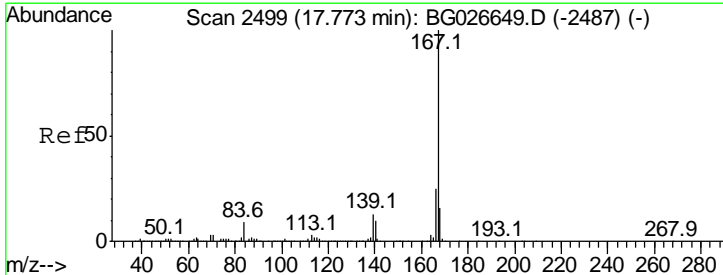
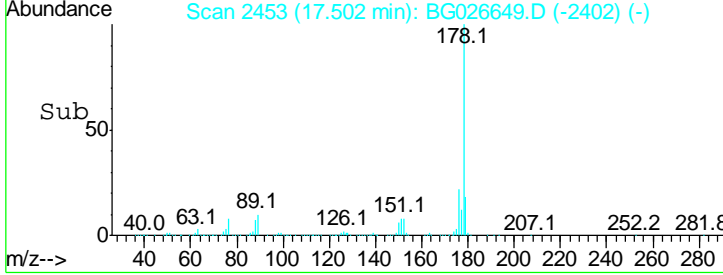
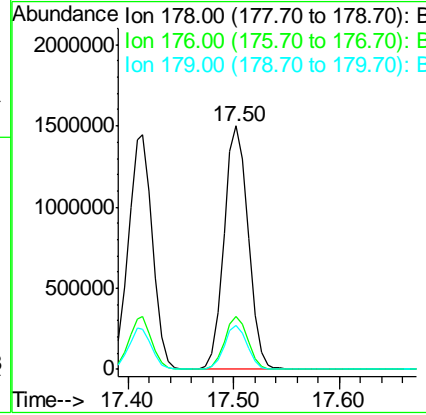
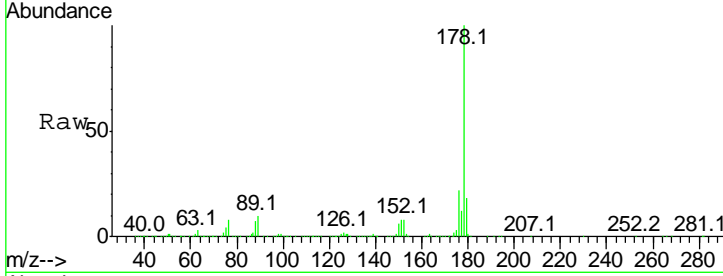

#72
 Carbazole
 Concen: 35.17 ng
 RT: 17.77 min Scan# 2499
 Delta R.T. 0.00 min
 Lab File: BG026649.D
 Acq: 18 Apr 2017 15:05

Tgt Ion	Resp	Lower	Upper
167	100		
166	24.9	20.2	30.2
139	12.8	12.8	19.2

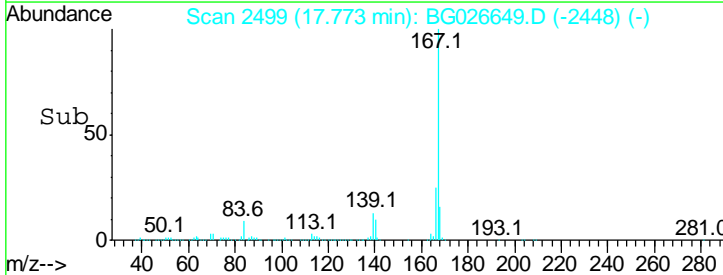
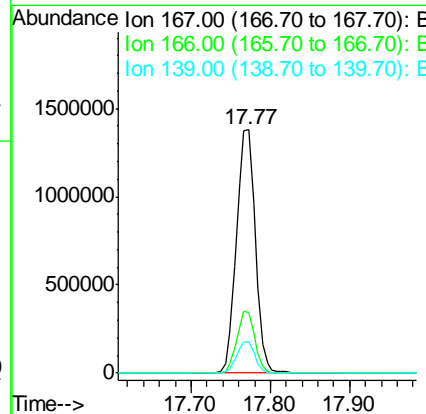
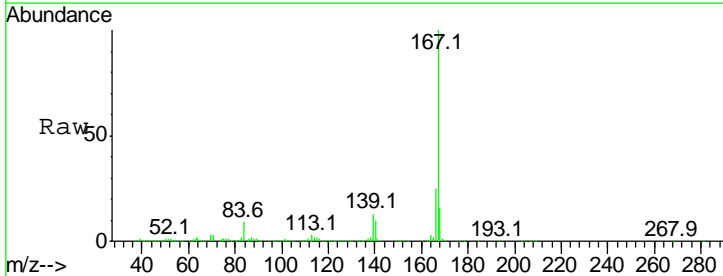

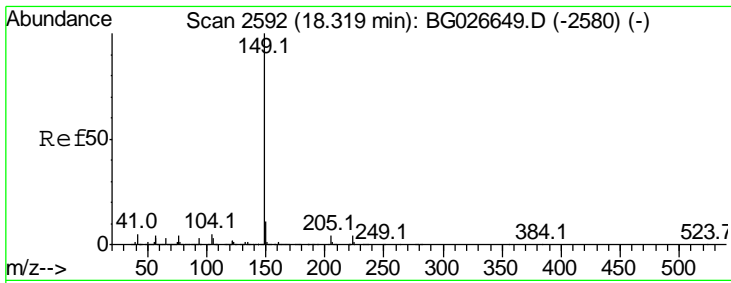

#73
 Di-n-butylphthalate
 Concen: 38.18 ng
 RT: 18.32 min Scan# 2592
 Delta R.T. 0.00 min
 Lab File: BG026649.D
 Acq: 18 Apr 2017 15:05

Instrument :
 BNA_G
 ClientSampleID :

Tgt Ion:149 Resp: 2542373

Ion	Ratio	Lower	Upper
149	100		
150	11.0	9.1	13.7
104	4.5	6.7	10.1#

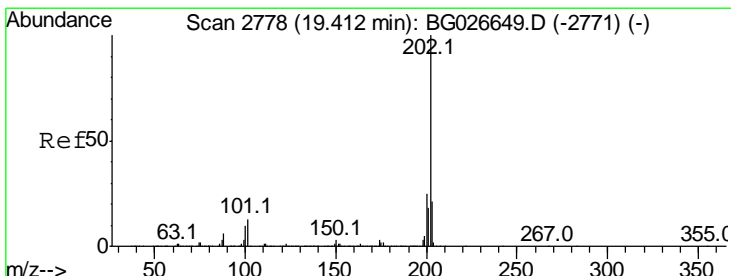
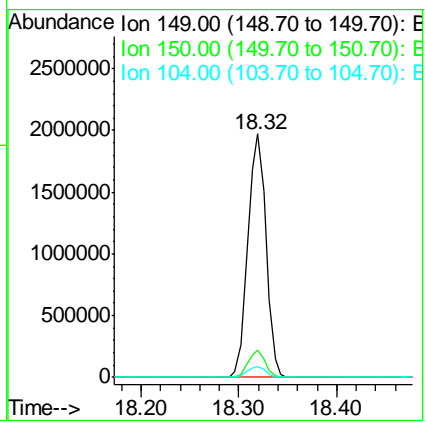
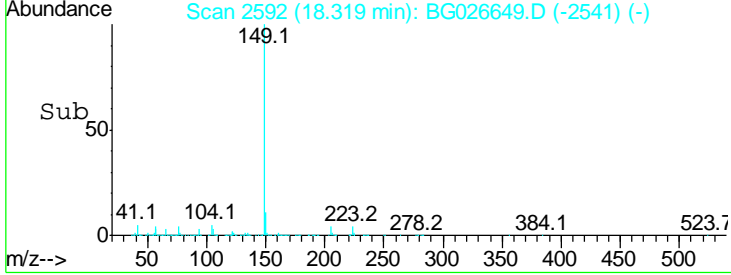
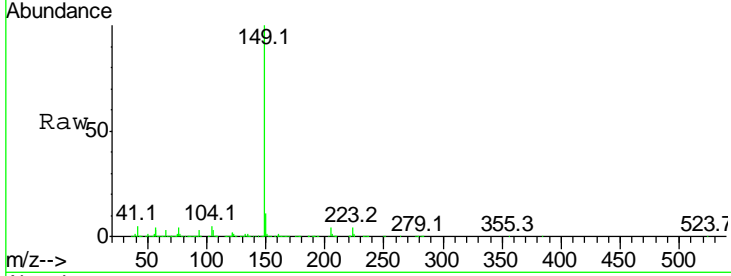

#74
 Fluoranthene
 Concen: 37.35 ng
 RT: 19.41 min Scan# 2778
 Delta R.T. 0.00 min
 Lab File: BG026649.D
 Acq: 18 Apr 2017 15:05

Tgt Ion:202 Resp: 2710088

Ion	Ratio	Lower	Upper
202	100		
101	12.7	0.0	30.1
203	21.0	1.3	41.3

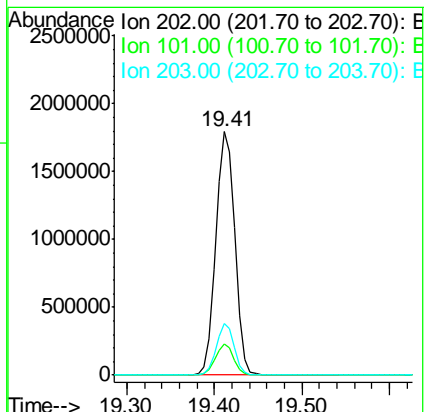
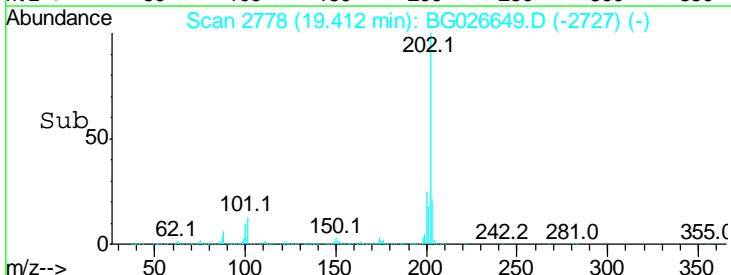
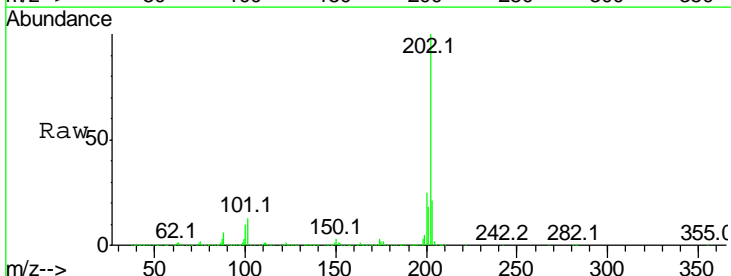

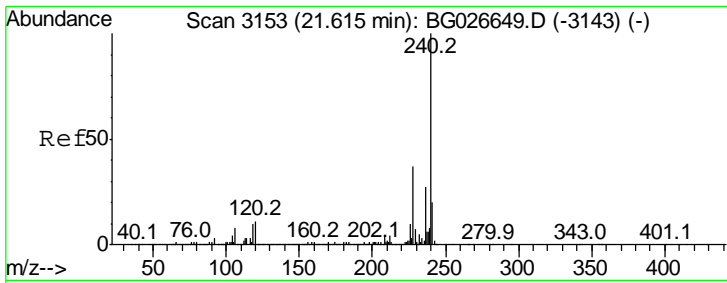

#75
 Chrysene-d12
 Concen: 20.00 ng
 RT: 21.62 min Scan# 3153
 Delta R.T. 0.00 min
 Lab File: BG026649.D
 Acq: 18 Apr 2017 15:05

Instrument :
 BNA_G
 ClientSampled :

Tgt Ion: 240 Resp: 1298278

Ion	Ratio	Lower	Upper
240	100		
120	10.7	5.7	8.5#
236	27.0	22.2	33.4

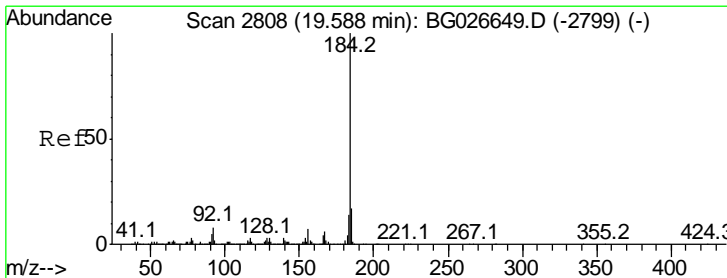
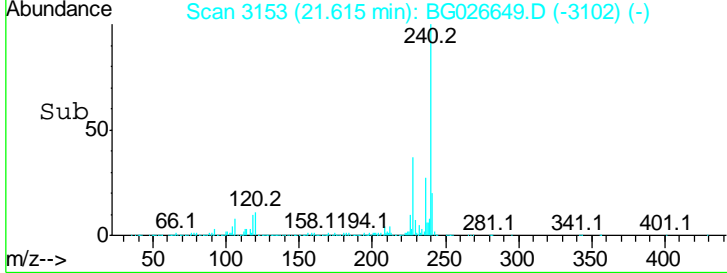
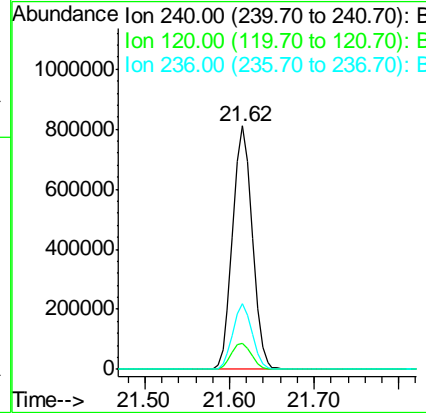
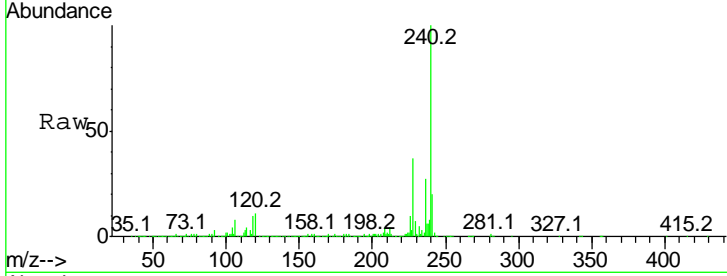

#76
 Benzidine
 Concen: 31.84 ng
 RT: 19.59 min Scan# 2808
 Delta R.T. 0.00 min
 Lab File: BG026649.D
 Acq: 18 Apr 2017 15:05

Tgt Ion: 184 Resp: 1425088

Ion	Ratio	Lower	Upper
184	100		
185	16.7	13.0	19.6
183	13.9	11.0	16.6

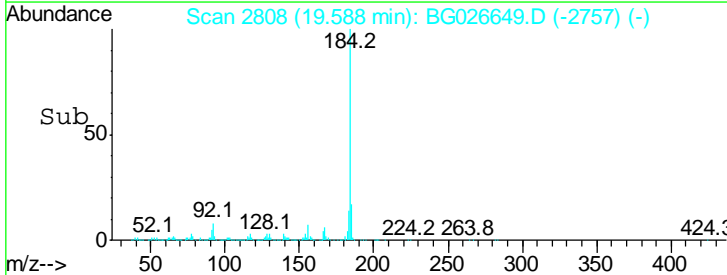
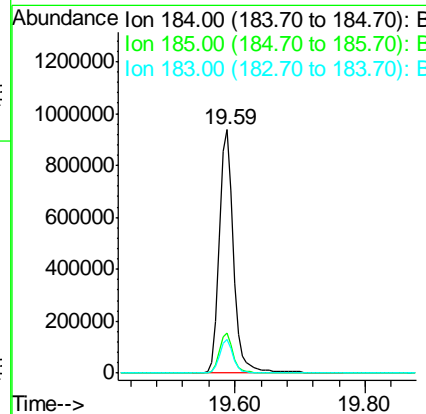
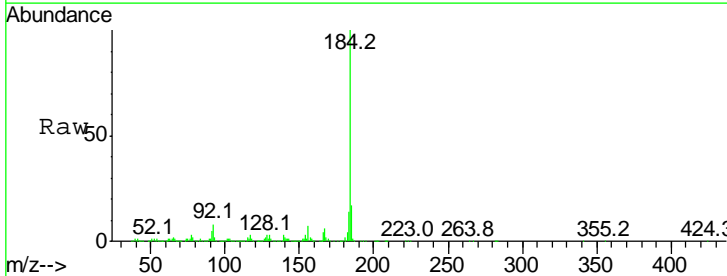

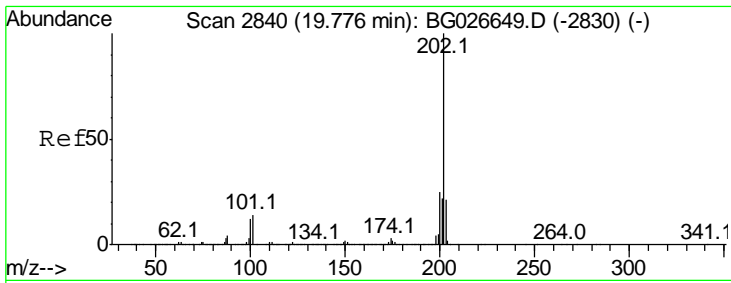

#77
 Pyrene
 Concen: 36.36 ng
 RT: 19.78 min Scan# 2840
 Delta R.T. 0.00 min
 Lab File: BG026649.D
 Acq: 18 Apr 2017 15:05

Instrument :
 BNA_G
 ClientSampled :

Tgt Ion: 202 Resp: 2733557

Ion	Ratio	Lower	Upper
202	100		
200	25.4	19.6	29.4
203	21.0	15.8	23.8

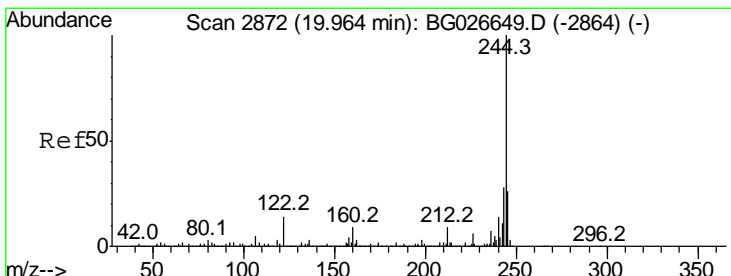
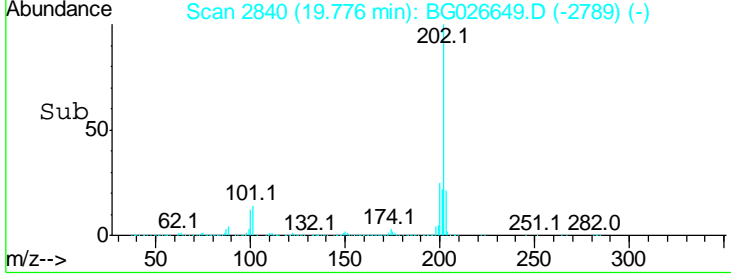
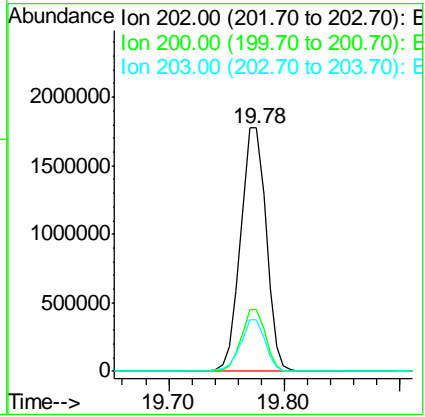
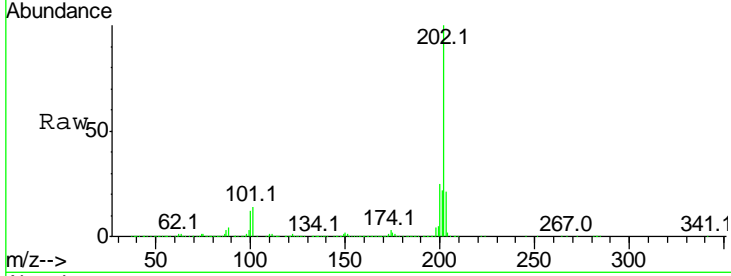

#78
 Terphenyl-d14
 Concen: 62.80 ng
 RT: 19.96 min Scan# 2872
 Delta R.T. 0.00 min
 Lab File: BG026649.D
 Acq: 18 Apr 2017 15:05

Tgt Ion: 244 Resp: 3357389

Ion	Ratio	Lower	Upper
244	100		
212	9.2	10.0	15.0#
122	14.2	8.6	12.8#

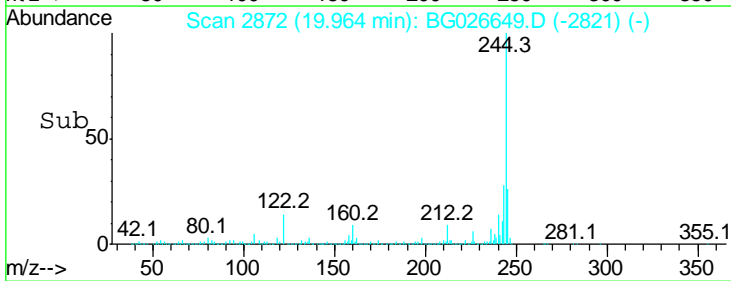
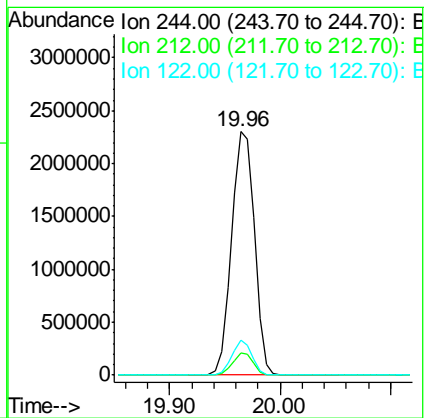
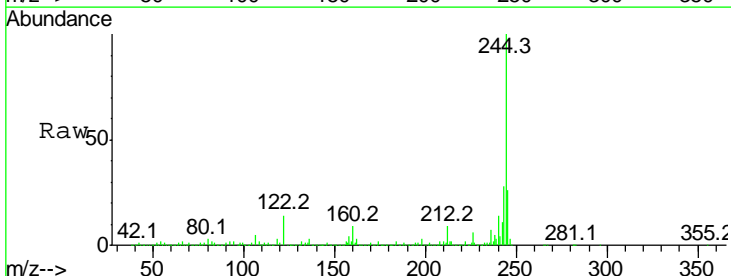

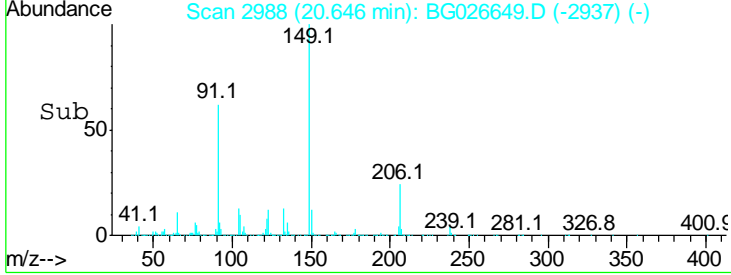
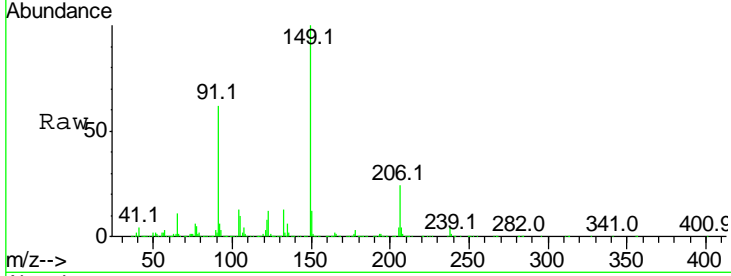
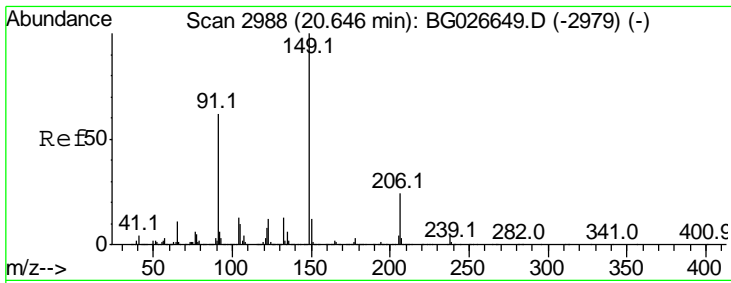

#79
 Butylbenzylphthalate
 Concen: 39.18 ng
 RT: 20.65 min Scan# 2988
 Delta R.T. 0.00 min
 Lab File: BG026649.D
 Acq: 18 Apr 2017 15:05

Instrument :
 BNA_G
 ClientSampled :

Tgt Ion	Resp	Lower	Upper
149	100		
91	62.0	63.5	95.3#
206	23.7	21.0	31.6

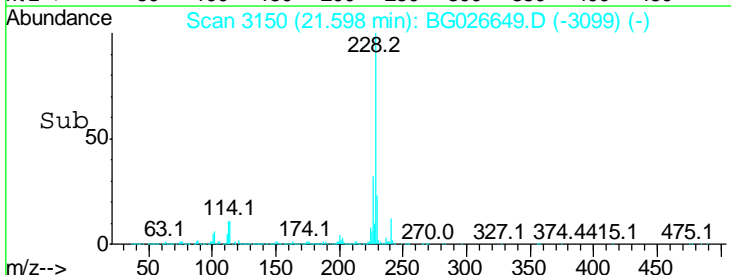
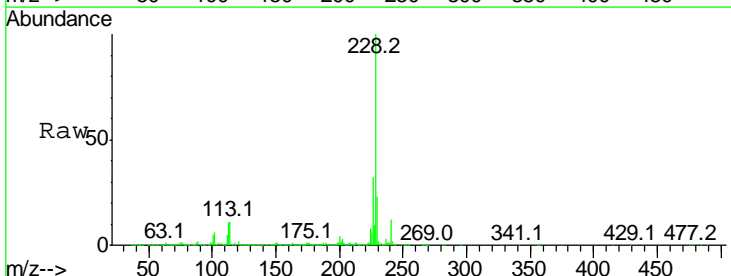
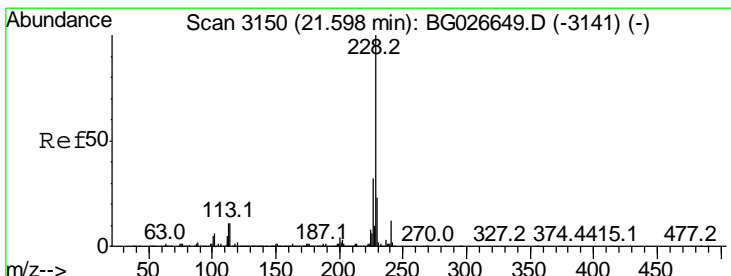
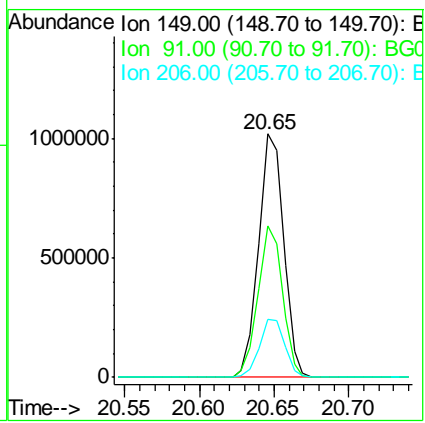

#80
 Benzo(a)anthracene
 Concen: 36.94 ng
 RT: 21.60 min Scan# 3150
 Delta R.T. 0.00 min
 Lab File: BG026649.D
 Acq: 18 Apr 2017 15:05

Tgt Ion	Resp	Lower	Upper
228	100		
226	31.8	24.9	37.3
229	23.0	18.2	27.2

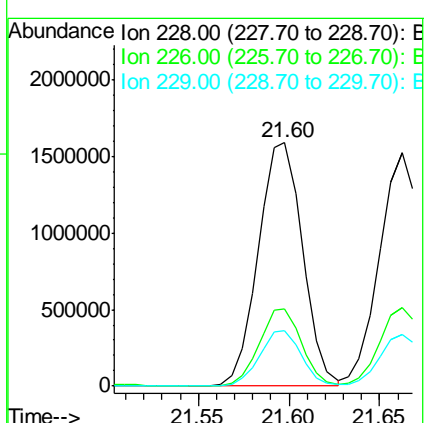

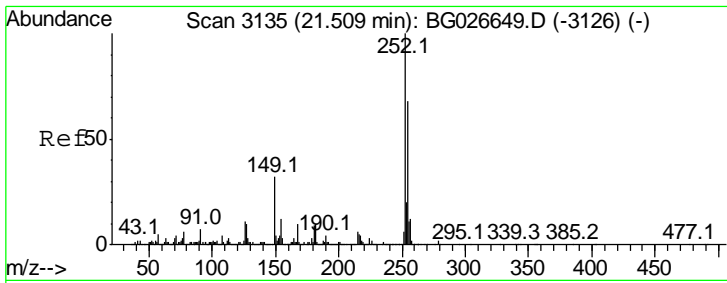

#81
 3,3'-Dichlorobenzidine
 Concen: 38.27 ng
 RT: 21.51 min Scan# 3135
 Delta R.T. 0.00 min
 Lab File: BG026649.D
 Acq: 18 Apr 2017 15:05

Instrument :
 BNA_G
 ClientSampled :

Tgt Ion	Resp	Lower	Upper
252	100		
254	67.7	53.1	79.7
126	10.5	7.0	10.4

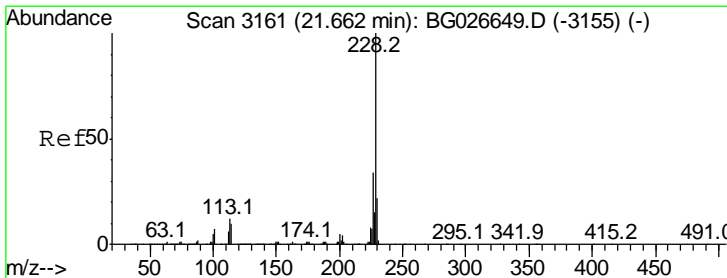
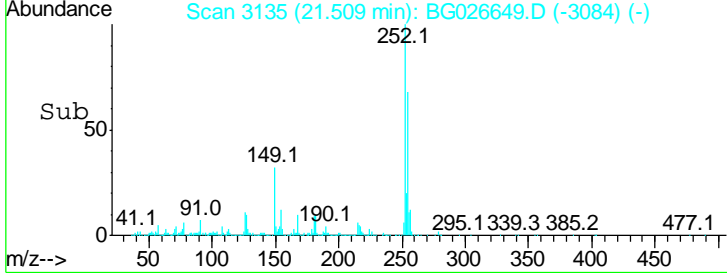
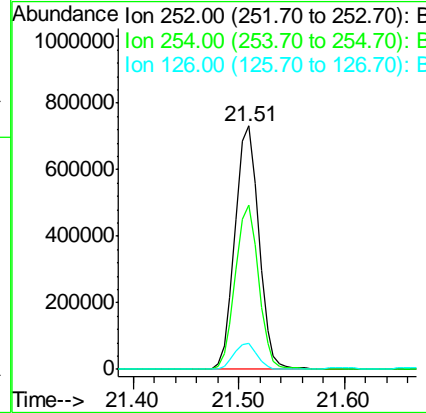
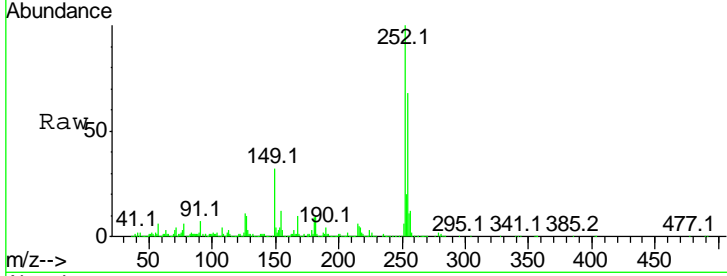

#82
 Chrysene
 Concen: 35.80 ng
 RT: 21.66 min Scan# 3161
 Delta R.T. 0.00 min
 Lab File: BG026649.D
 Acq: 18 Apr 2017 15:05

Tgt Ion	Resp	Lower	Upper
228	100		
226	33.9	27.0	40.4
229	22.2	17.8	26.6

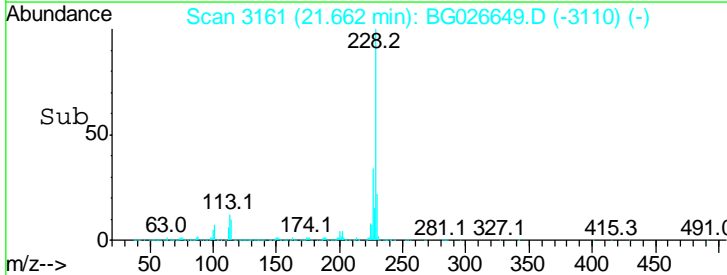
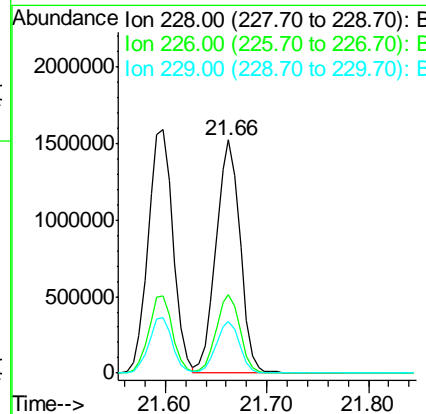
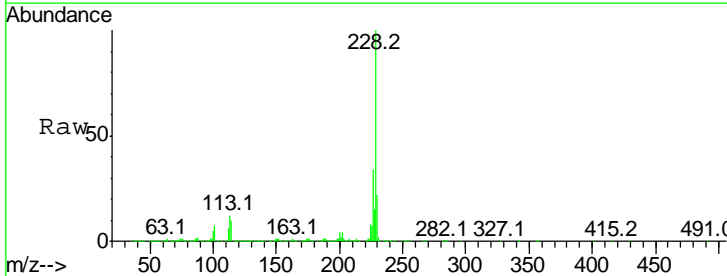

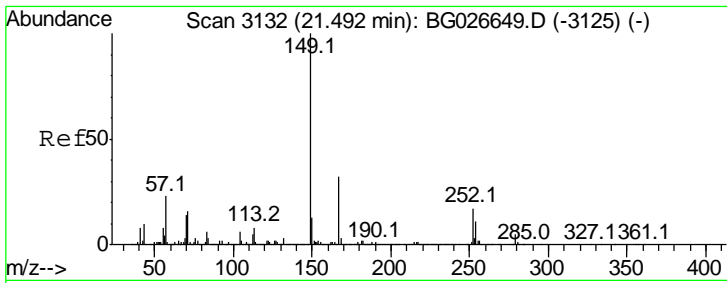

#83
 Bis(2-ethylhexyl)phthalate
 Concen: 37.00 ng
 RT: 21.49 min Scan# 3132
 Delta R.T. 0.00 min
 Lab File: BG026649.D
 Acq: 18 Apr 2017 15:05

Instrument :
 BNA_G
 ClientSampled :

Tgt Ion:149 Resp: 1681000

Ion	Ratio	Lower	Upper
149	100		
167	32.5	23.7	35.5
279	5.5	4.6	6.8

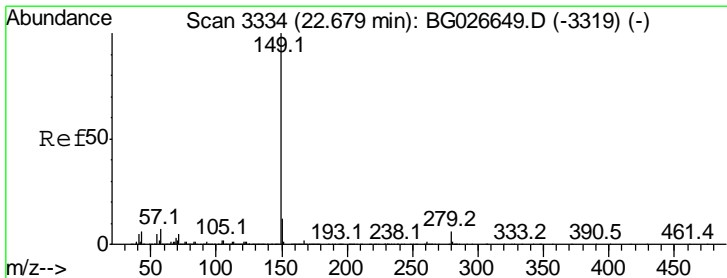
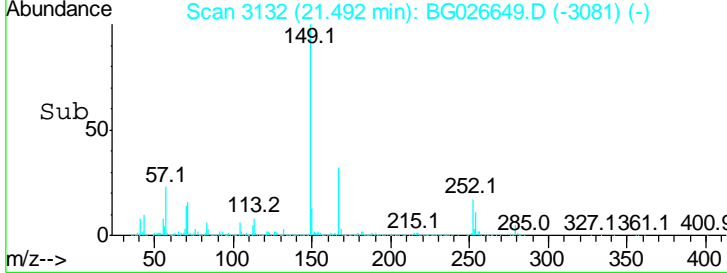
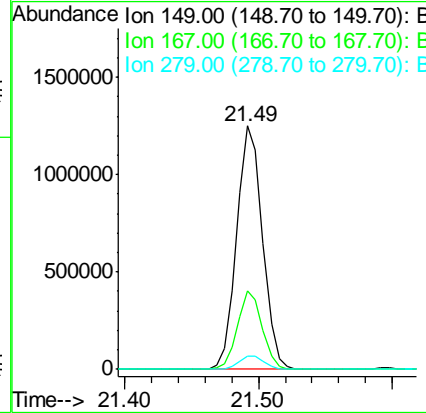
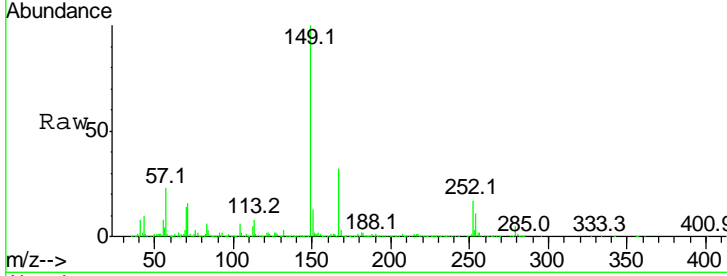

#84
 Di-n-octyl phthalate
 Concen: 36.74 ng
 RT: 22.68 min Scan# 3334
 Delta R.T. 0.00 min
 Lab File: BG026649.D
 Acq: 18 Apr 2017 15:05

Tgt Ion:149 Resp: 2848548

Ion	Ratio	Lower	Upper
149	100		
167	1.9	1.4	2.2
43	6.0	11.8	17.6#

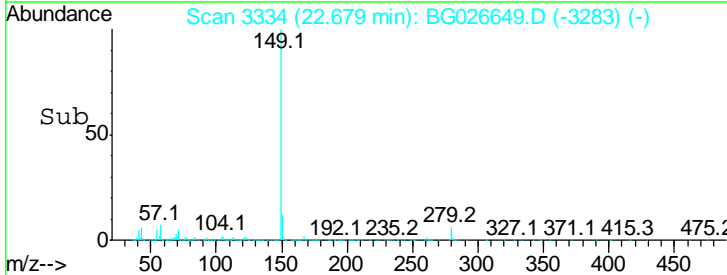
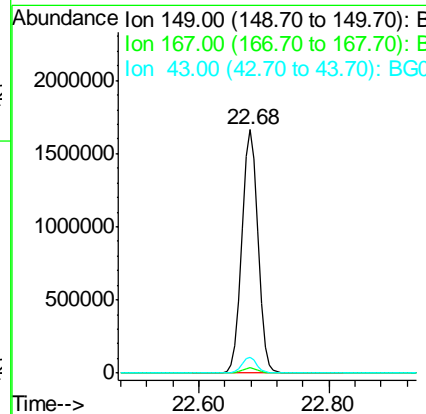
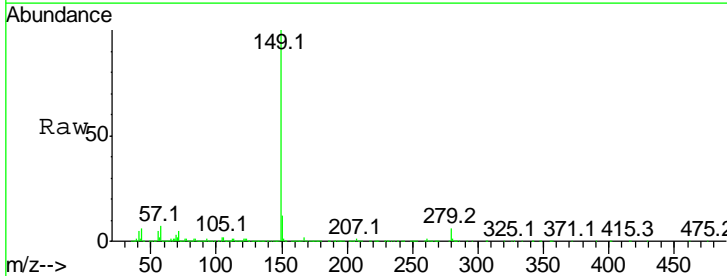

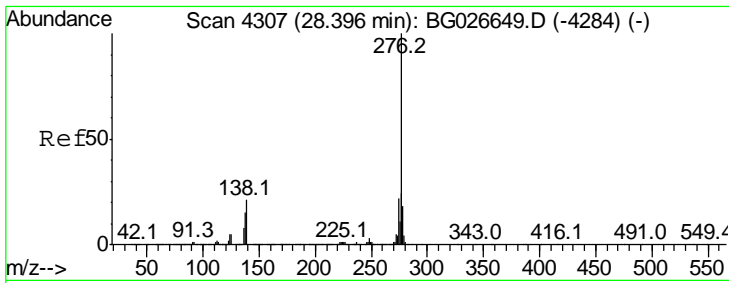

#85
 Indeno(1,2,3-cd)pyrene
 Concen: 40.39 ng
 RT: 28.40 min Scan# 4307
 Delta R.T. 0.00 min
 Lab File: BG026649.D
 Acq: 18 Apr 2017 15:05

Instrument :
 BNA_G
 ClientSampled :

Tgt Ion	Resp	Lower	Upper
276	100		
138	25.8	4.7	7.1#
277	26.3	20.6	31.0

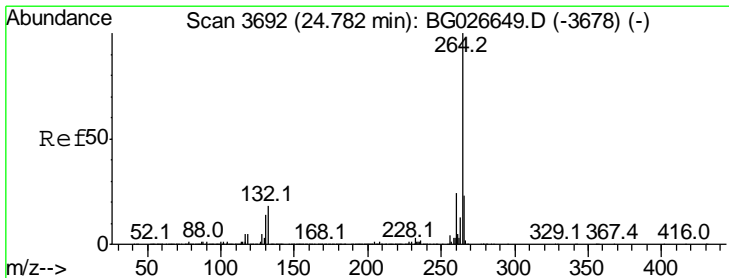
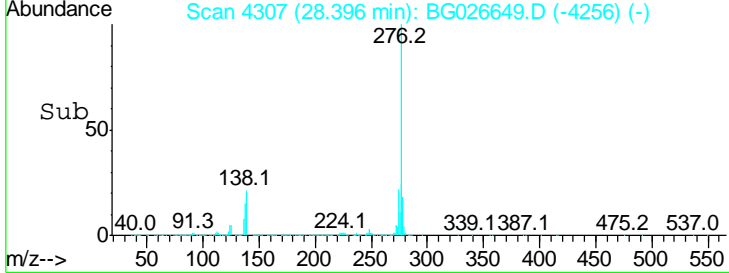
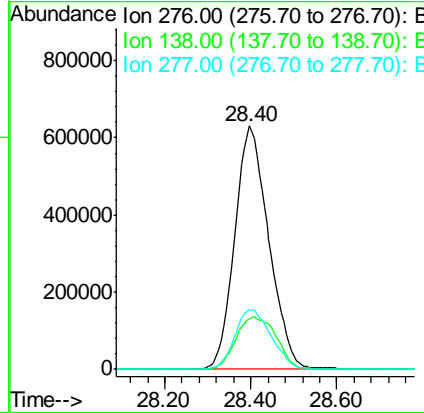
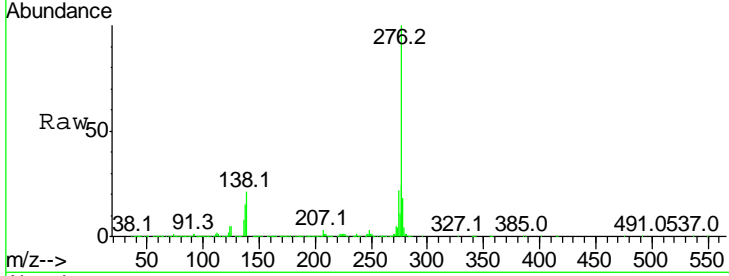

#86
 Perylene-d12
 Concen: 20.00 ng
 RT: 24.78 min Scan# 3692
 Delta R.T. 0.00 min
 Lab File: BG026649.D
 Acq: 18 Apr 2017 15:05

Tgt Ion	Resp	Lower	Upper
264	100		
260	24.5	21.8	32.8
265	22.6	18.2	27.4

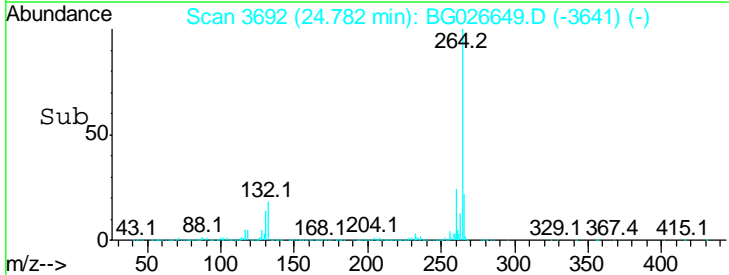
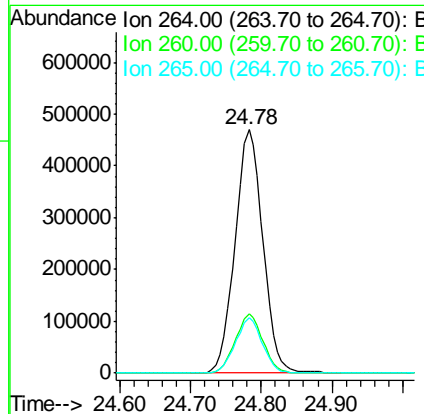
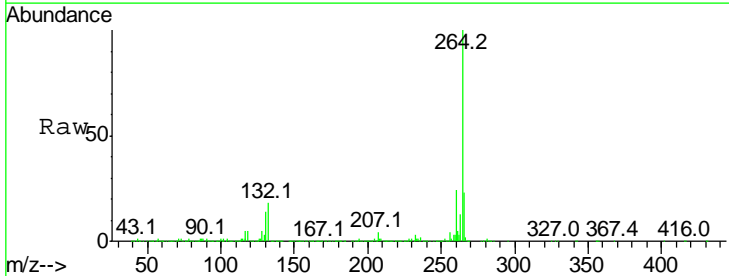

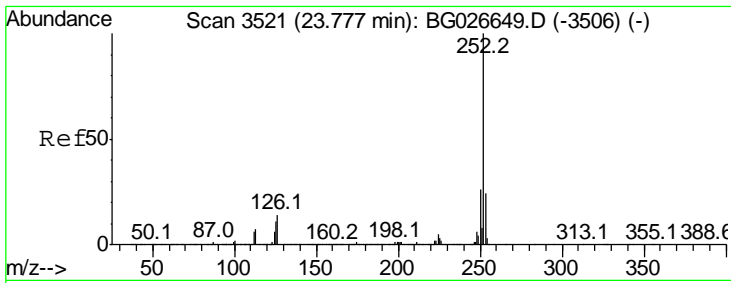

#87
 Benzo(b)fluoranthene
 Concen: 38.60 ng
 RT: 23.78 min Scan# 3521
 Delta R.T. 0.00 min
 Lab File: BG026649.D
 Acq: 18 Apr 2017 15:05

Instrument :
 BNA_G
 ClientSampled :

Tgt Ion: 252 Resp: 2921337

Ion	Ratio	Lower	Upper
252	100		
253	23.9	18.7	28.1
125	11.2	5.3	7.9#

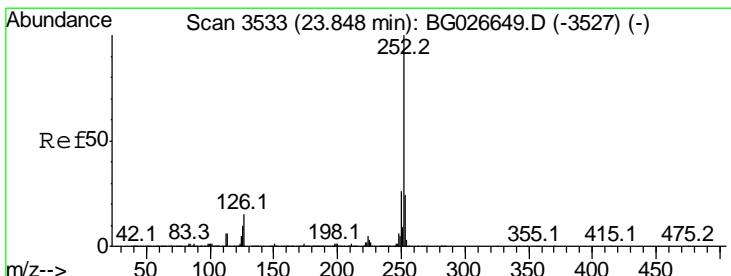
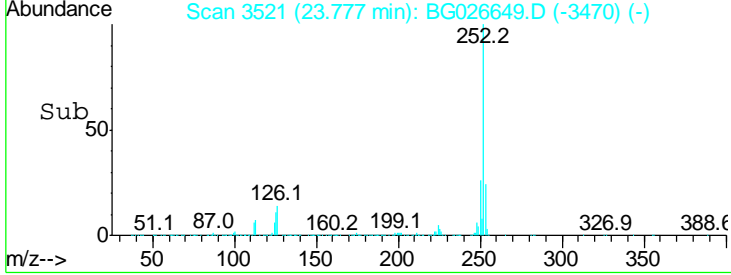
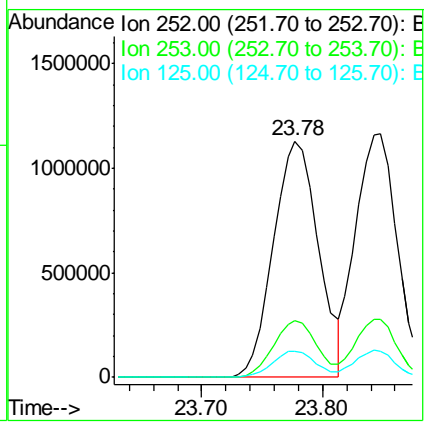
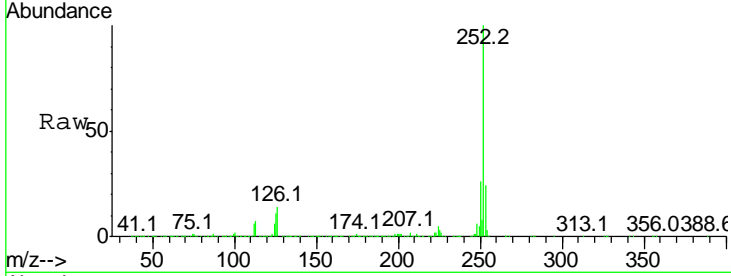

#88
 Benzo(k)fluoranthene
 Concen: 37.81 ng
 RT: 23.85 min Scan# 3533
 Delta R.T. 0.00 min
 Lab File: BG026649.D
 Acq: 18 Apr 2017 15:05

Tgt Ion: 252 Resp: 2775083

Ion	Ratio	Lower	Upper
252	100		
253	24.0	20.2	30.2
125	10.4	5.1	7.7#

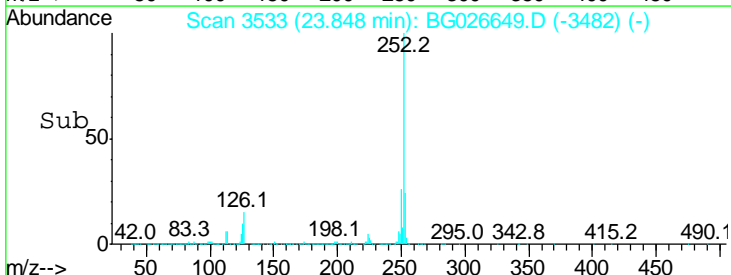
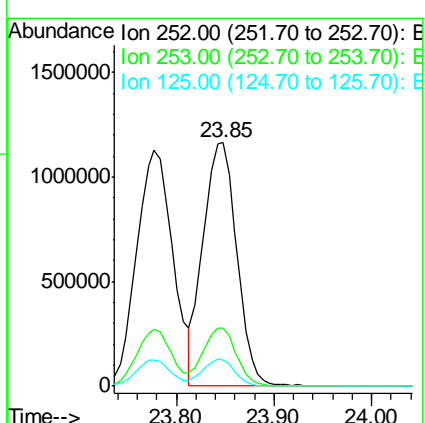
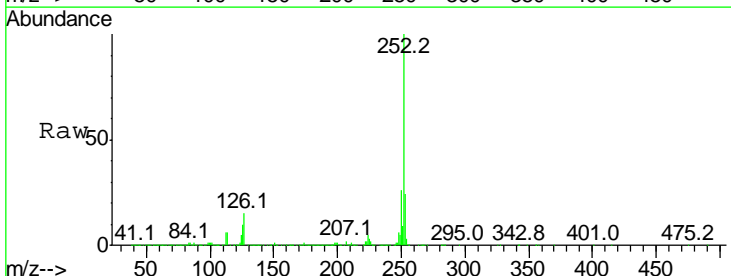

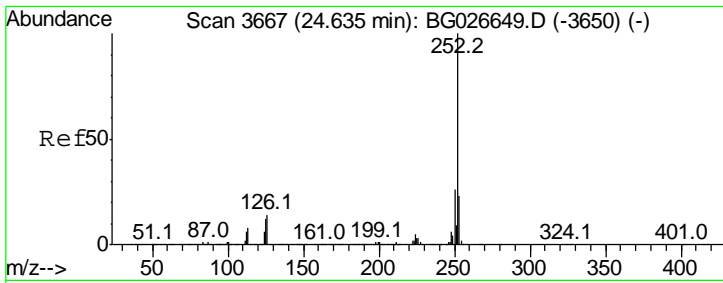

#89
 Benzo(a)pyrene
 Concen: 38.69 ng
 RT: 24.64 min Scan# 3667
 Delta R.T. 0.00 min
 Lab File: BG026649.D
 Acq: 18 Apr 2017 15:05

Instrument :
 BNA_G
 ClientSampled :

Tgt Ion	Resp	Lower	Upper
252	100		
253	23.4	19.2	28.8
125	12.0	5.4	8.0#

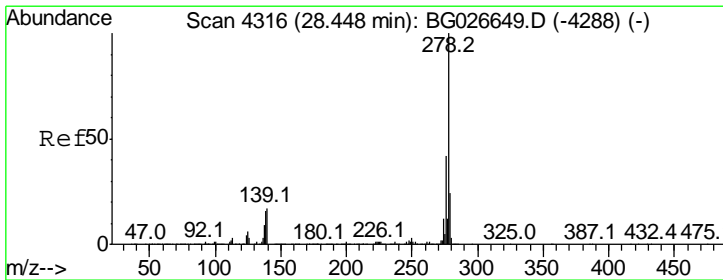
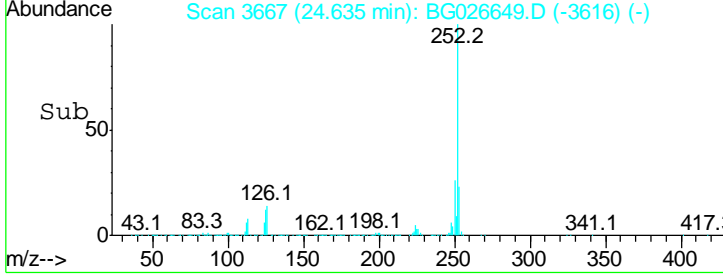
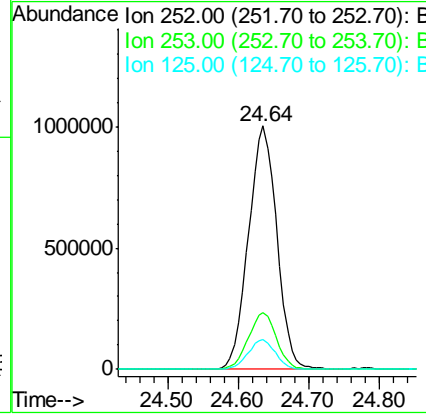
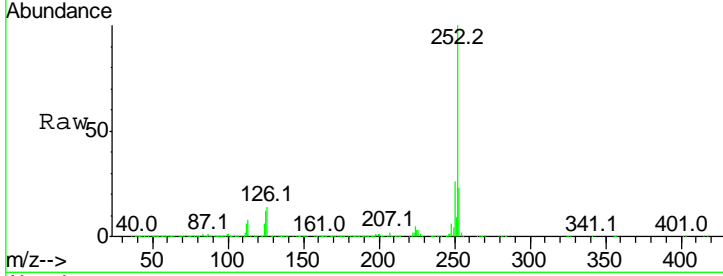

#90
 Dibenzo(a,h)anthracene
 Concen: 39.90 ng
 RT: 28.45 min Scan# 4316
 Delta R.T. 0.00 min
 Lab File: BG026649.D
 Acq: 18 Apr 2017 15:05

Tgt Ion	Resp	Lower	Upper
278	100		
139	16.9	7.7	11.5#
279	24.3	19.1	28.7

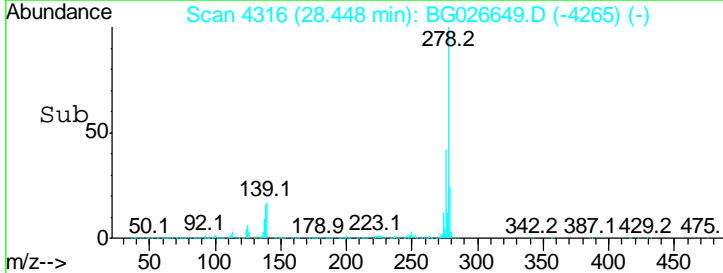
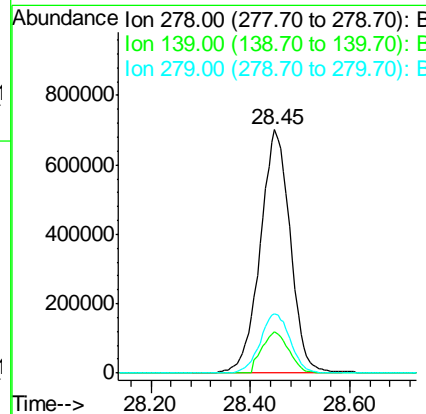
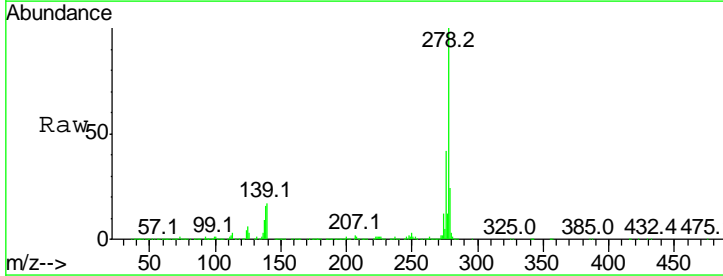

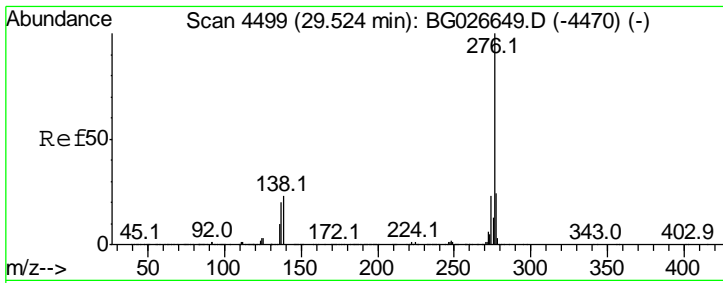

#91
 Benzo(a,h,i)perylene
 Concen: 38.97 ng
 RT: 29.52 min Scan# 4499
 Delta R.T. 0.00 min
 Lab File: BG026649.D
 Acq: 18 Apr 2017 15:05

Instrument :
 BNA_G
 ClientSampleId :

Tot Ion: 276 Resp: 2880680

Ion	Ratio	Lower	Upper
276	100		
277	24.5	18.6	27.8
138	22.8	8.1	12.1#

