

Data Path : Z:\svoasrv\HPCHEM1\BNA\_G\Data\BG041823\  
 Data File : BG057126.D  
 Acq On : 18 Apr 2023 15:37  
 Operator : CG/JU  
 Sample : SSTDICC2.5  
 Misc :  
 ALS Vial : 2 Sample Multiplier: 1

Instrument :  
 BNA\_G  
 ClientSampleId :  
 SSTDICC2.5

Quant Time: Apr 19 02:40:06 2023  
 Quant Method : Z:\svoasrv\HPCHEM1\BNA\_G\Methods\8270-BG041823.M  
 Quant Title : ASP BNA STANDARDS FOR 5 POINT CALIBRATION  
 QLast Update : Wed Apr 19 02:37:54 2023  
 Response via : Initial Calibration

Compound	R.T.	QIon	Response	Conc	Units	Dev(Min)
Internal Standards						
1) 1,4-Dichlorobenzene-d4	8.393	152	10953	20.000	ng	0.00
21) Naphthalene-d8	11.242	136	55435	20.000	ng	# 0.00
39) Acenaphthene-d10	15.013	164	40754	20.000	ng	0.00
64) Phenanthrene-d10	17.751	188	78088	20.000	ng	0.00
76) Chrysene-d12	22.069	240	86201	20.000	ng	0.00
86) Perylene-d12	25.599	264	89777	20.000	ng	0.00
System Monitoring Compounds						
5) 2-Fluorophenol	5.908	112	3067	4.481	ng	0.00
7) Phenol-d6	7.524	99	4282	4.183	ng	0.00
23) Nitrobenzene-d5	9.568	82	6536	4.824	ng	0.00
42) 2,4,6-Tribromophenol	16.488	330	3137	4.818	ng	0.00
45) 2-Fluorobiphenyl	13.639	172	15979	5.317	ng	0.00
79) Terphenyl-d14	20.318	244	28557	5.606	ng	0.00
Target Compounds						
2) 1,4-Dioxane	3.717	88	926	3.087	ng	# 81
3) Pyridine	4.146	79	1506	1.559	ng	# 74
4) n-Nitrosodimethylamine	4.046	42	861	1.938	ng	# 99
6) Aniline	7.706	93	3262	2.493	ng	# 95
8) 2-Chlorophenol	7.952	128	1274	1.869	ng	90
9) Benzaldehyde	7.518	77	1804	2.810	ng	83
10) Phenol	7.559	94	1910	1.883	ng	94
11) bis(2-Chloroethyl)ether	7.794	93	2075	2.872	ng	86
12) 1,3-Dichlorobenzene	8.434	146	1993	2.646	ng	98
13) 1,4-Dichlorobenzene	8.434	146	1993	2.622	ng	97
14) 1,2-Dichlorobenzene	8.763	146	2341	3.187	ng	91
15) Benzyl Alcohol	8.634	79	2264	2.662	ng	# 84
16) 2,2'-oxybis(1-Chloropr...	8.922	45	3182	3.655	ng	84
17) 2-Methylphenol	8.839	107	2274	3.143	ng	# 81
18) Hexachloroethane	9.497	117	792	2.850	ng	91
19) n-Nitroso-di-n-propyla...	9.198	70	2484	3.393	ng	# 94
20) 3+4-Methylphenols	9.157	107	3177	3.140	ng	90
22) Acetophenone	9.227	105	4440	2.692	ng	# 95
24) Nitrobenzene	9.615	77	3225	2.328	ng	# 88
25) Isophorone	10.132	82	6269	2.430	ng	# 95
26) 2-Nitrophenol	10.337	139	1320	2.469	ng	# 85
27) 2,4-Dimethylphenol	10.384	122	2173	2.302	ng	98
28) bis(2-Chloroethoxy)met...	10.613	93	3232	2.502	ng	91
29) 2,4-Dichlorophenol	10.884	162	2275	2.241	ng	81
30) 1,2,4-Trichlorobenzene	11.095	180	2666	2.472	ng	98
31) Naphthalene	11.295	128	7710	2.552	ng	95
32) Benzoic acid	10.502	122	131	0.202	ng	# 1
33) 4-Chloroaniline	11.389	127	3289	2.410	ng	# 88
34) Hexachlorobutadiene	11.559	225	1835	2.265	ng	# 88
35) Caprolactam	12.123	113	884	2.525	ng	96
36) 4-Chloro-3-methylphenol	12.482	107	2704	2.382	ng	90
37) 2-Methylnaphthalene	12.863	142	5737	2.392	ng	99
38) 1-Methylnaphthalene	13.087	142	5568	2.473	ng	# 83
40) 1,2,4,5-Tetrachloroben...	13.228	216	3394	2.402	ng	# 94
41) Hexachlorocyclopentadiene	13.204	237	328	0.421	ng	# 35
43) 2,4,6-Trichlorophenol	13.539	196	2467	2.736	ng	94

Data Path : Z:\svoasrv\HPCHEM1\BNA\_G\Data\BG041823\  
 Data File : BG057126.D  
 Acq On : 18 Apr 2023 15:37  
 Operator : CG/JU  
 Sample : SSTDICC2.5  
 Misc :  
 ALS Vial : 2 Sample Multiplier: 1

Instrument :  
 BNA\_G  
 ClientSampleId :  
 SSTDICC2.5

Quant Time: Apr 19 02:40:06 2023  
 Quant Method : Z:\svoasrv\HPCHEM1\BNA\_G\Methods\8270-BG041823.M  
 Quant Title : ASP BNA STANDARDS FOR 5 POINT CALIBRATION  
 QLast Update : Wed Apr 19 02:37:54 2023  
 Response via : Initial Calibration

Compound	R.T.	QIon	Response	Conc	Units	Dev(Min)
44) 2,4,5-Trichlorophenol	13.539	196	2467	2.309	ng	# 95
46) 1,1'-Biphenyl	13.850	154	7954	2.666	ng	93
47) 2-Chloronaphthalene	13.903	162	6228	2.823	ng	94
48) 2-Nitroaniline	14.091	65	1767	2.240	ng	# 86
49) Acenaphthylene	14.737	152	9907	2.733	ng	# 91
50) Dimethylphthalate	14.438	163	8414	2.620	ng	# 94
51) 2,6-Dinitrotoluene	14.573	165	1751	2.524	ng	# 73
52) Acenaphthene	15.078	154	6591	2.636	ng	88
53) 3-Nitroaniline	14.902	138	1797	2.617	ng	# 68
54) 2,4-Dinitrophenol	15.131	184	187	0.479	ng	# 57
55) Dibenzofuran	15.401	168	10119	2.697	ng	# 92
56) 4-Nitrophenol	15.213	139	883	1.739	ng	# 68
57) 2,4-Dinitrotoluene	15.360	165	2236	2.285	ng	# 97
58) Fluorene	16.053	166	7876	2.536	ng	95
59) 2,3,4,6-Tetrachlorophenol	15.636	232	1888	1.941	ng	# 91
60) Diethylphthalate	15.789	149	9086	2.822	ng	98
61) 4-Chlorophenyl-phenyle...	16.030	204	4663	2.558	ng	95
62) 4-Nitroaniline	16.059	138	1835	2.579	ng	95
63) Azobenzene	16.323	77	8547	2.664	ng	96
65) 4,6-Dinitro-2-methylph...	16.135	198	1100	2.326	ng	# 50
66) n-Nitrosodiphenylamine	16.241	169	7736	3.690	ng	# 90
67) 4-Bromophenyl-phenylether	16.923	248	3154	3.264	ng	93
68) Hexachlorobenzene	17.058	284	3247	3.399	ng	99
69) Atrazine	17.175	200	2995	3.442	ng	92
70) Pentachlorophenol	17.404	266	1075	1.569	ng	# 80
71) Phenanthrene	17.792	178	10310	2.590	ng	96
72) Anthracene	17.886	178	11073	2.713	ng	98
73) Carbazole	18.150	167	8142	2.288	ng	96
74) Di-n-butylphthalate	18.667	149	10769	2.613	ng	97
75) Fluoranthene	19.783	202	16308	3.231	ng	97
77) Benzidine	19.948	184	7256	3.080	ng	# 96
78) Pyrene	20.142	202	16961	2.845	ng	99
80) Butylbenzylphthalate	20.999	149	6043	2.945	ng	98
81) Benzo(a)anthracene	22.045	228	15859	2.659	ng	97
82) 3,3'-Dichlorobenzidine	21.945	252	5865	2.912	ng	86
83) Chrysene	22.116	228	15024	2.690	ng	95
84) Bis(2-ethylhexyl)phtha...	21.892	149	9037	3.042	ng	98
85) Di-n-octyl phthalate	23.202	149	14070	2.810	ng	96
87) Indeno(1,2,3-cd)pyrene	29.658	276	17904	2.698	ng	# 76
88) Benzo(b)fluoranthene	24.459	252	14856	2.646	ng	# 95
89) Benzo(k)fluoranthene	24.536	252	14799	2.640	ng	# 96
90) Benzo(a)pyrene	25.435	252	14500	2.628	ng	97
91) Dibenzo(a,h)anthracene	29.735	278	14128	2.590	ng	99
92) Benzo(g,h,i)perylene	30.945	276	13915	2.606	ng	# 93

(#) = qualifier out of range (m) = manual integration (+) = signals summed

Data Path : Z:\svoasrv\HPCHEM1\BNA\_G\Data\BG041823\  
 Data File : BG057126.D  
 Acq On : 18 Apr 2023 15:37  
 Operator : CG/JU  
 Sample : SSTDICC2.5  
 Misc :  
 ALS Vial : 2 Sample Multiplier: 1

Instrument :  
 BNA\_G  
 ClientSampleId :  
 SSTDICC2.5

Quant Time: Apr 19 02:40:06 2023  
 Quant Method : Z:\svoasrv\HPCHEM1\BNA\_G\Methods\8270-BG041823.M  
 Quant Title : ASP BNA STANDARDS FOR 5 POINT CALIBRATION  
 QLast Update : Wed Apr 19 02:37:54 2023  
 Response via : Initial Calibration

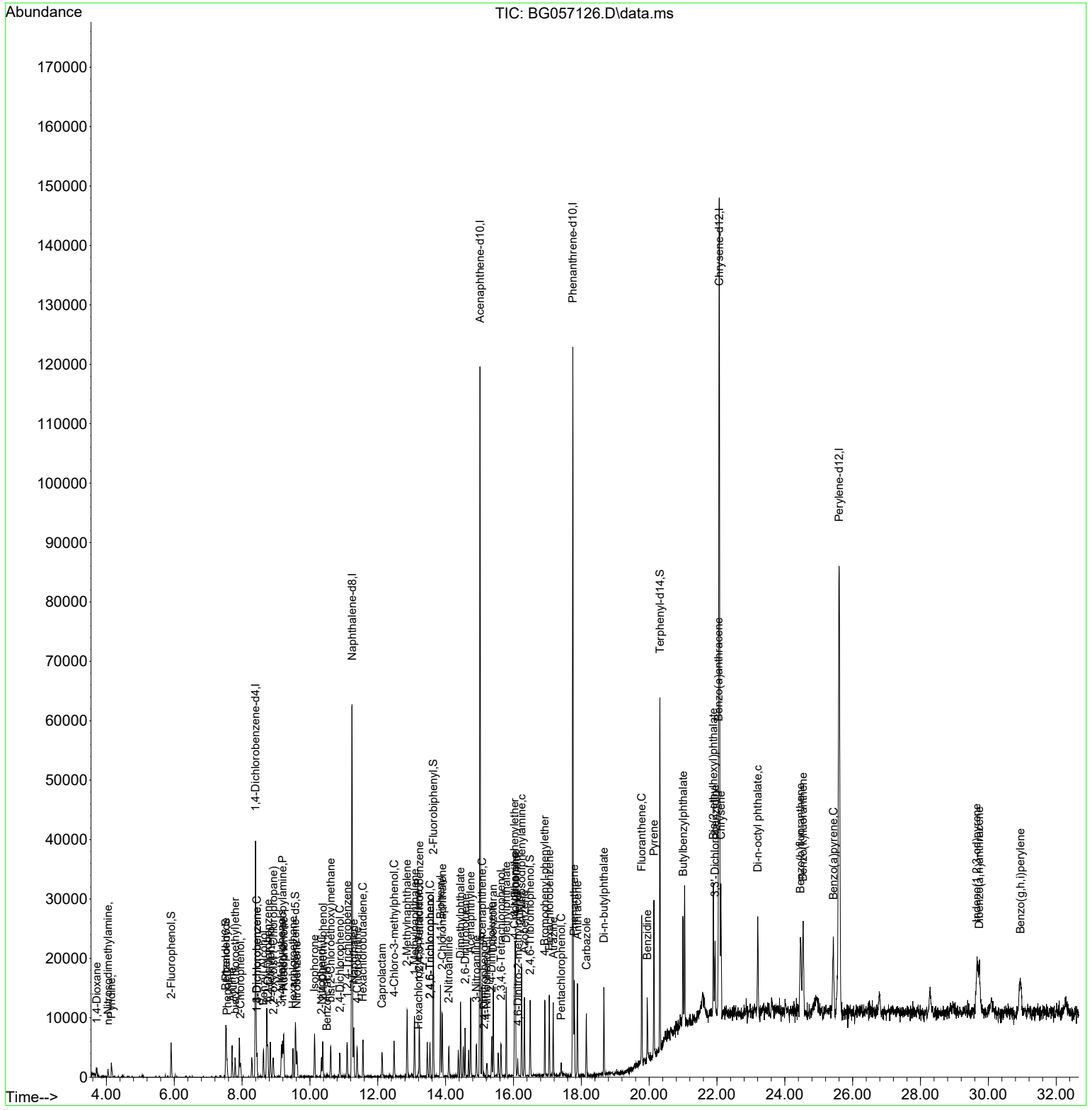

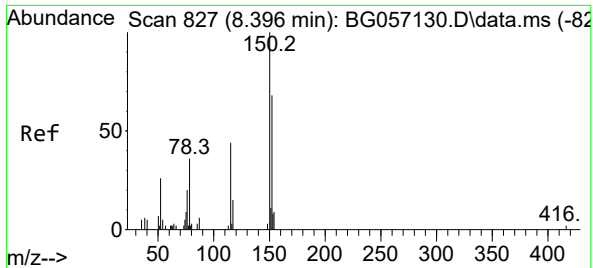

#1  
 1,4-Dichlorobenzene-d4  
 Concen: 20.000 ng  
 RT: 8.393 min Scan# 81  
 Delta R.T. -0.003 min  
 Lab File: BG057126.D  
 Acq: 18 Apr 2023 15:37

Instrument : BNA\_G  
 ClientSampleId : SSTDICC2.5

Tgt Ion:152 Resp: 10953

Ion	Ratio	Lower	Upper
152	100		
150	145.3	118.0	177.0
115	58.2	51.8	77.6

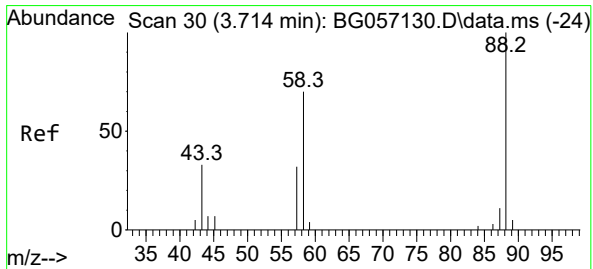
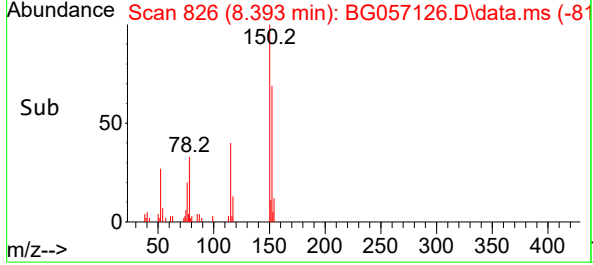
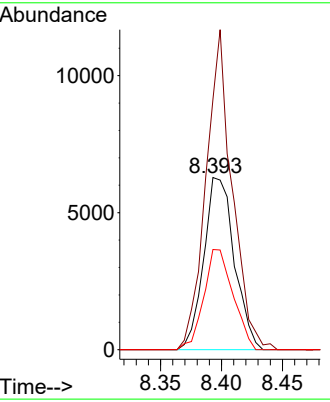
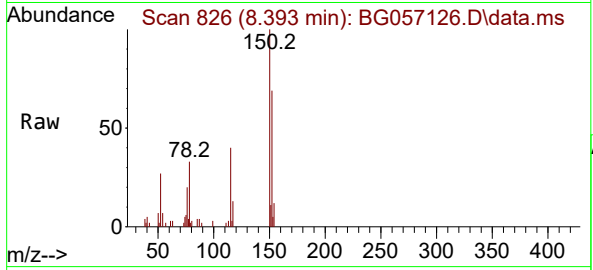

#2  
 1,4-Dioxane  
 Concen: 3.087 ng  
 RT: 3.717 min Scan# 30  
 Delta R.T. 0.003 min  
 Lab File: BG057126.D  
 Acq: 18 Apr 2023 15:37

Tgt Ion: 88 Resp: 926

Ion	Ratio	Lower	Upper
88	100		
58	63.8	55.8	83.8
43	6.9	25.0	37.4

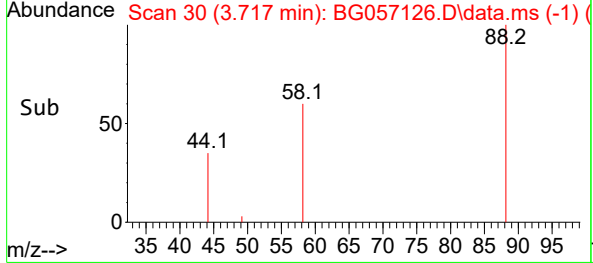
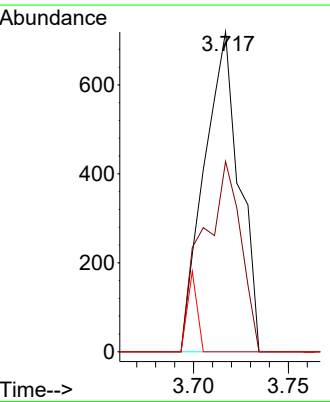
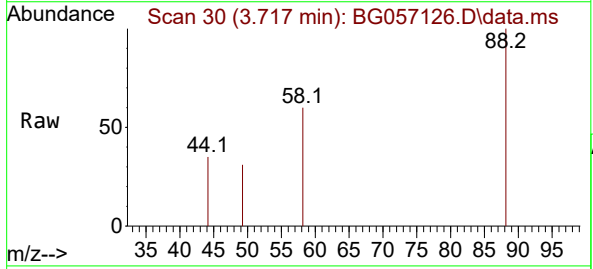

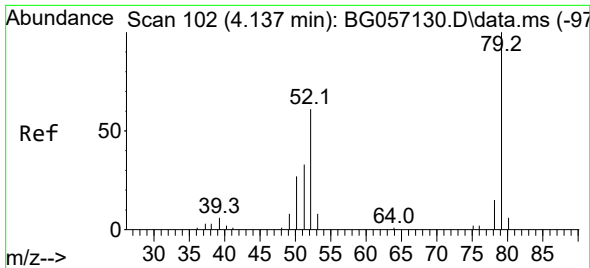

#3  
 Pyridine  
 Concen: 1.559 ng  
 RT: 4.146 min Scan# 103  
 Delta R.T. 0.009 min  
 Lab File: BG057126.D  
 Acq: 18 Apr 2023 15:37

Instrument : BNA\_G  
 ClientSampleId : SSTDICC2.5

Tgt Ion	Resp	Lower	Upper
79	1506		
52	33.7	48.8	73.2#
51	37.3	26.3	39.5

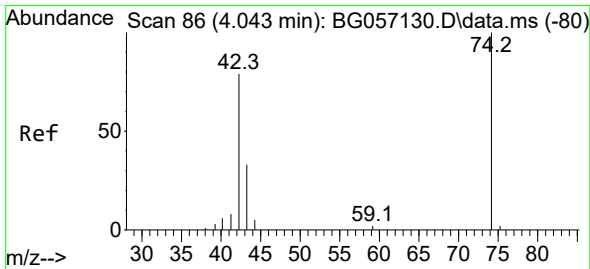
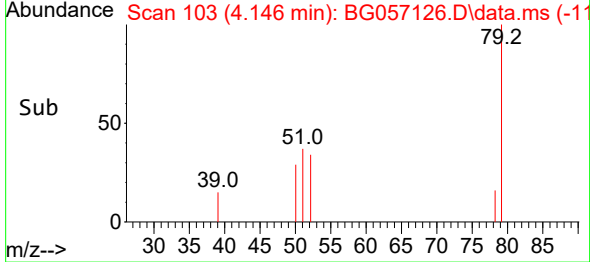
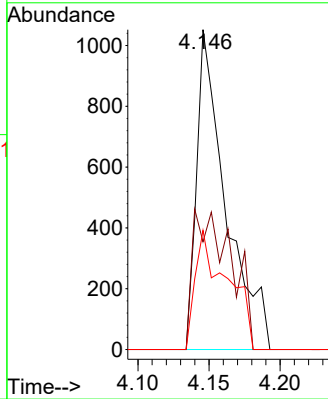
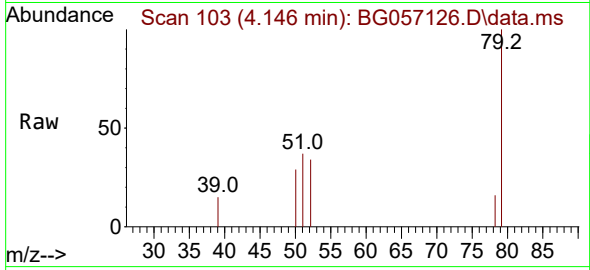

#4  
 n-Nitrosodimethylamine  
 Concen: 1.938 ng  
 RT: 4.046 min Scan# 86  
 Delta R.T. 0.003 min  
 Lab File: BG057126.D  
 Acq: 18 Apr 2023 15:37

Tgt Ion	Resp	Lower	Upper
42	861		
74	127.1	101.1	151.7
44	0.0	4.7	7.1#

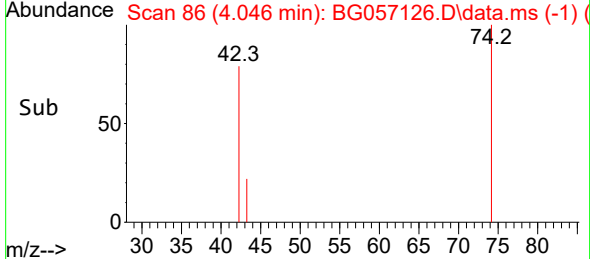
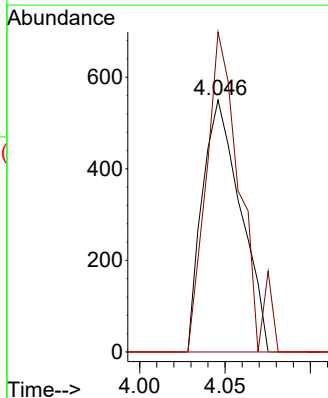
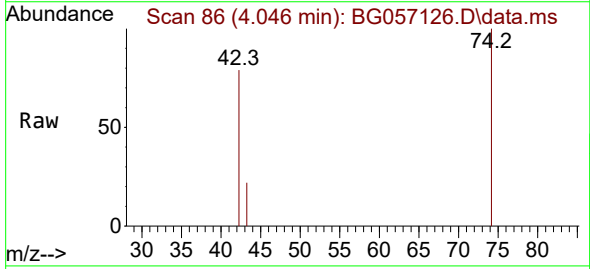

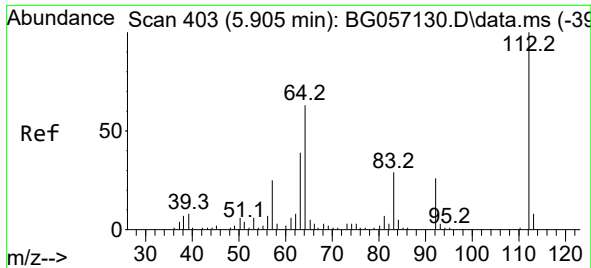

#5  
 2-Fluorophenol  
 Concen: 4.481 ng  
 RT: 5.908 min Scan# 409  
 Delta R.T. 0.003 min  
 Lab File: BG057126.D  
 Acq: 18 Apr 2023 15:37

Instrument : BNA\_G  
 ClientSampleId : SSTDICC2.5

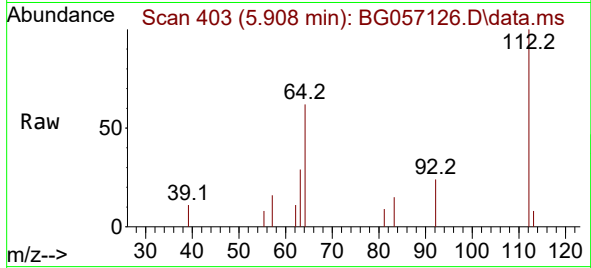

Tgt Ion	Resp	Ion Ratio	Lower	Upper
112	3067	100		
64		62.2	50.6	76.0
63		28.8	31.2	46.8

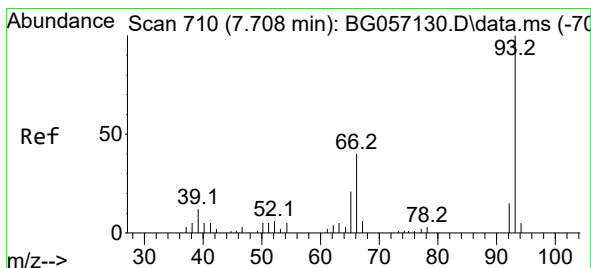
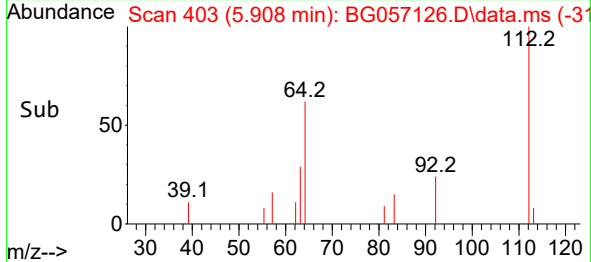
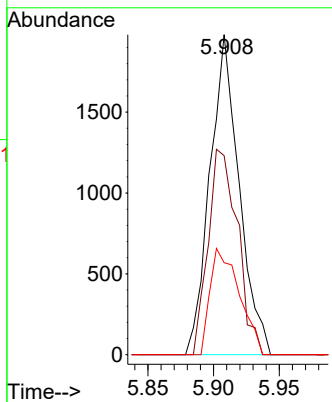

#6  
 Aniline  
 Concen: 2.493 ng  
 RT: 7.706 min Scan# 709  
 Delta R.T. -0.003 min  
 Lab File: BG057126.D  
 Acq: 18 Apr 2023 15:37

Tgt Ion	Resp	Ion Ratio	Lower	Upper
93	3262	100		
66		40.2	32.0	48.0
65		14.2	17.1	25.7

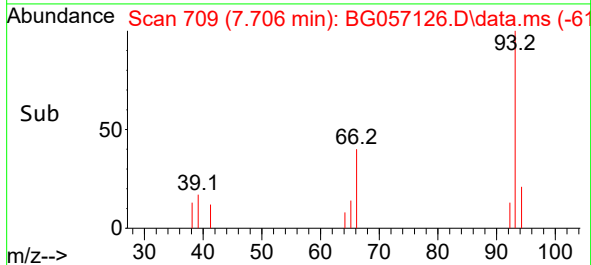
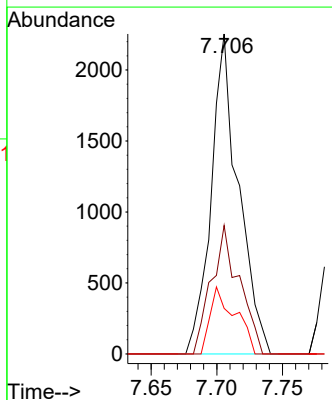
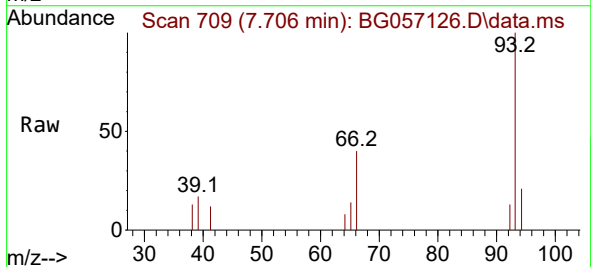

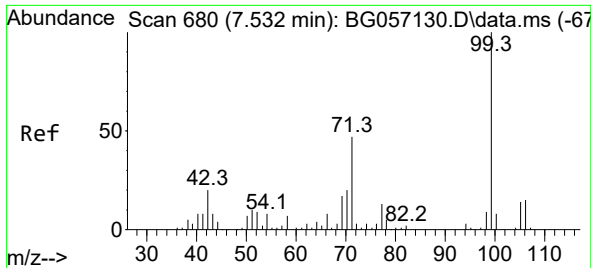

#7  
 Phenol-d6  
 Concen: 4.183 ng  
 RT: 7.524 min Scan# 61  
 Delta R.T. -0.009 min  
 Lab File: BG057126.D  
 Acq: 18 Apr 2023 15:37

Instrument :  
 BNA\_G  
 ClientSampleId :  
 SSTDICC2.5

Tgt Ion	Resp	Lower	Upper
99	4282		
42	19.4	16.2	24.4
71	35.2	37.8	56.8

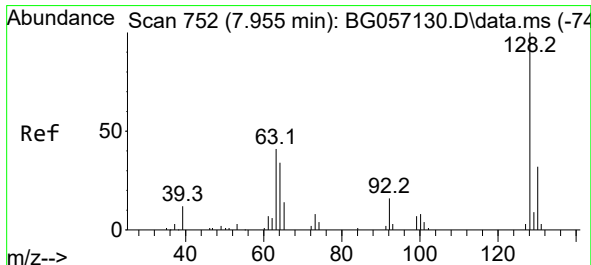
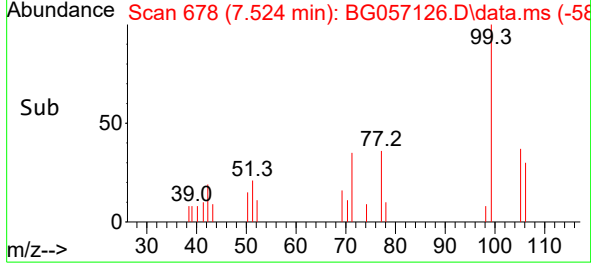
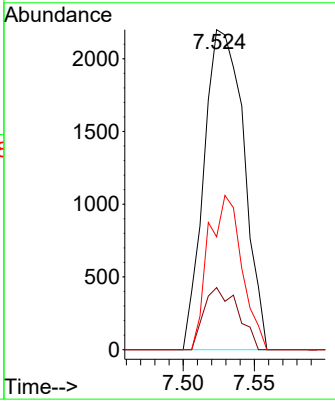
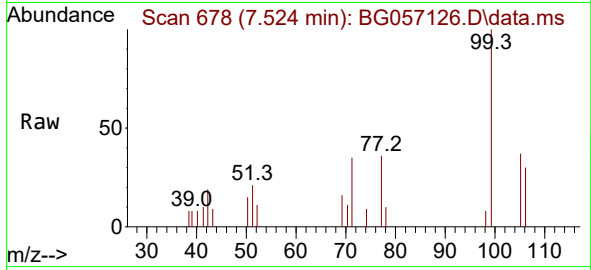

#8  
 2-Chlorophenol  
 Concen: 1.869 ng  
 RT: 7.952 min Scan# 751  
 Delta R.T. -0.003 min  
 Lab File: BG057126.D  
 Acq: 18 Apr 2023 15:37

Tgt Ion	Resp	Lower	Upper
128	1274		
130	28.1	12.1	52.1
64	41.6	29.7	69.7

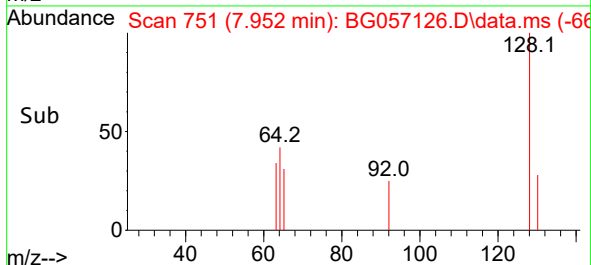
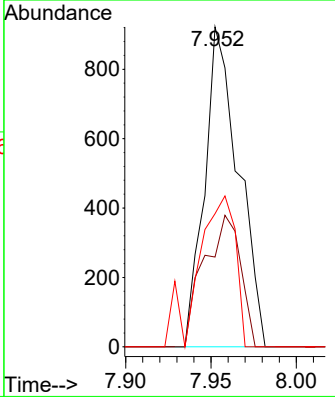
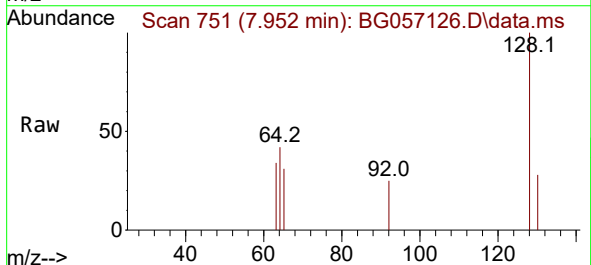

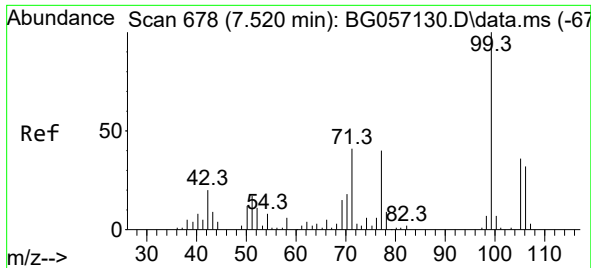

#9  
 Benzaldehyde  
 Concen: 2.810 ng  
 RT: 7.518 min Scan# 611  
 Delta R.T. -0.003 min  
 Lab File: BG057126.D  
 Acq: 18 Apr 2023 15:37

Instrument :  
 BNA\_G  
 ClientSampleId :  
 SSTDICC2.5

Tgt Ion: 77 Resp: 1804  
 Ion Ratio Lower Upper  
 77 100  
 105 77.0 71.1 111.1  
 106 63.4 60.8 100.8

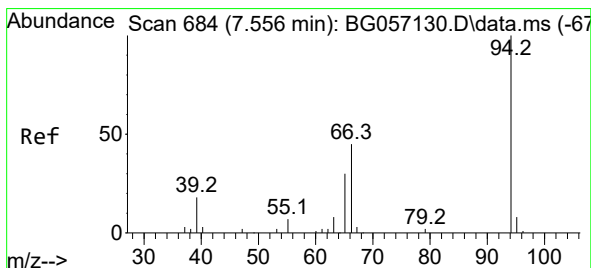
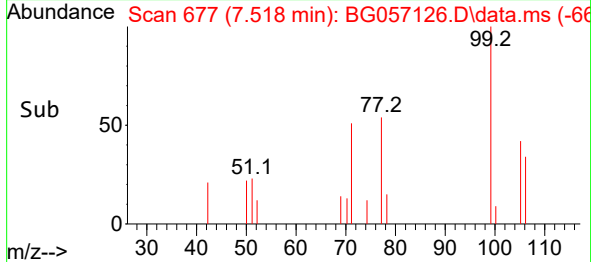
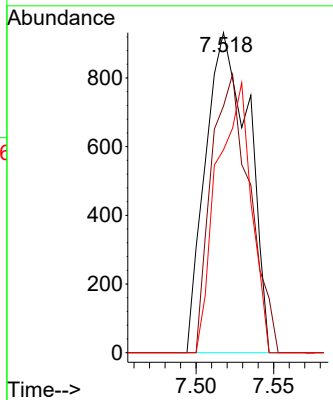
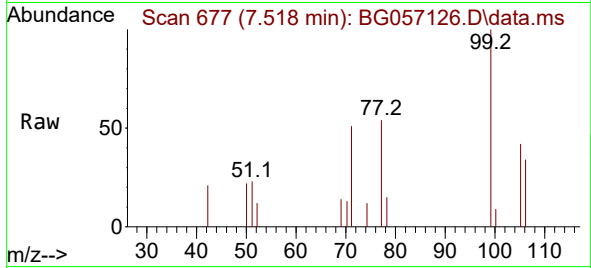

#10  
 Phenol  
 Concen: 1.883 ng  
 RT: 7.559 min Scan# 684  
 Delta R.T. 0.003 min  
 Lab File: BG057126.D  
 Acq: 18 Apr 2023 15:37

Tgt Ion: 94 Resp: 1910  
 Ion Ratio Lower Upper  
 94 100  
 65 38.9 11.7 51.7  
 66 51.4 30.7 70.7

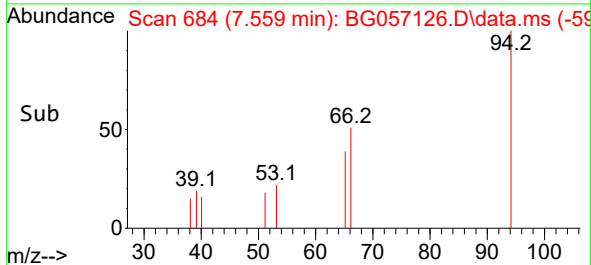
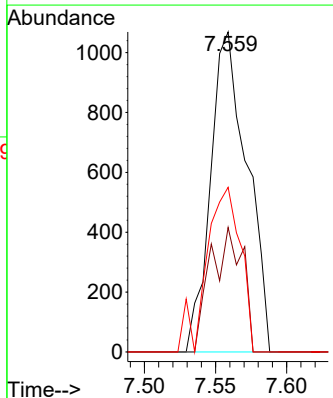
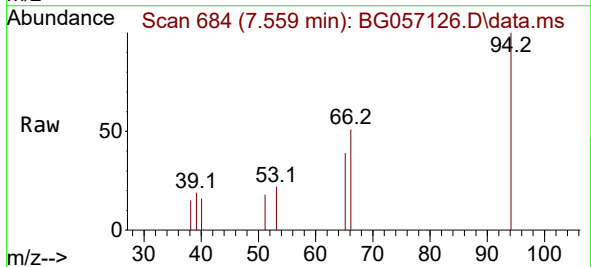



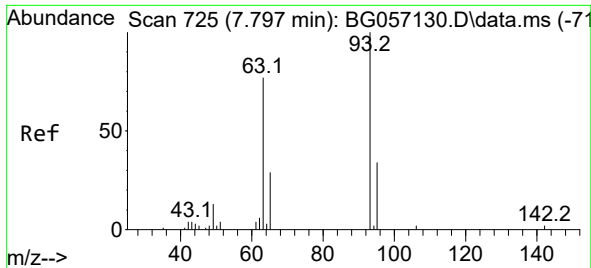

#11  
 bis(2-Chloroethyl)ether  
 Concen: 2.872 ng  
 RT: 7.794 min Scan# 711  
 Delta R.T. -0.003 min  
 Lab File: BG057126.D  
 Acq: 18 Apr 2023 15:37

Instrument : BNA\_G  
 ClientSampleId : SSTDICC2.5

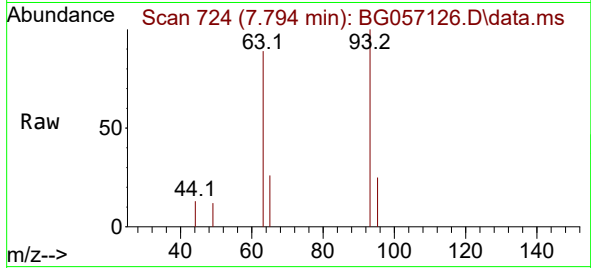

Tgt Ion: 93 Resp: 2075

Ion	Ratio	Lower	Upper
93	100		
63	88.6	57.3	97.3
95	24.9	13.7	53.7

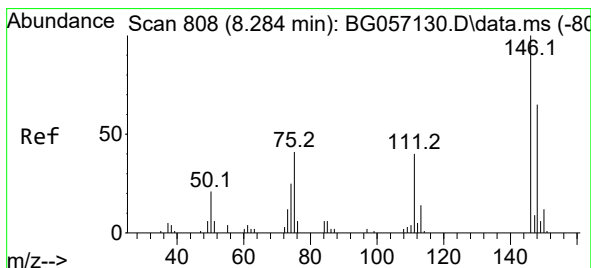
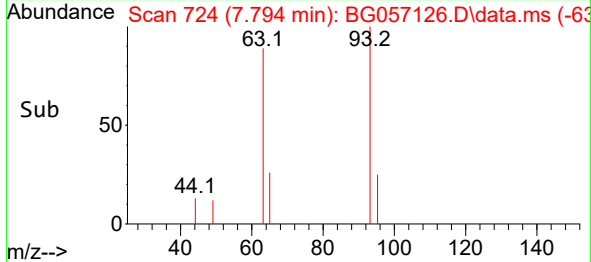
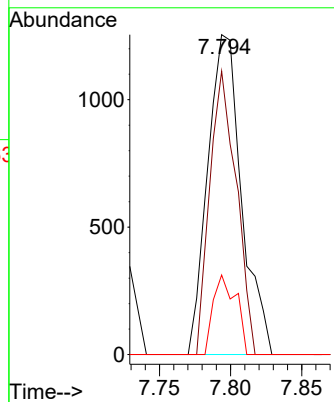

#12  
 1,3-Dichlorobenzene  
 Concen: 2.646 ng  
 RT: 8.434 min Scan# 833  
 Delta R.T. 0.150 min  
 Lab File: BG057126.D  
 Acq: 18 Apr 2023 15:37

Tgt Ion: 146 Resp: 1993

Ion	Ratio	Lower	Upper
146	100		
148	62.5	51.7	77.5
75	41.6	32.9	49.3

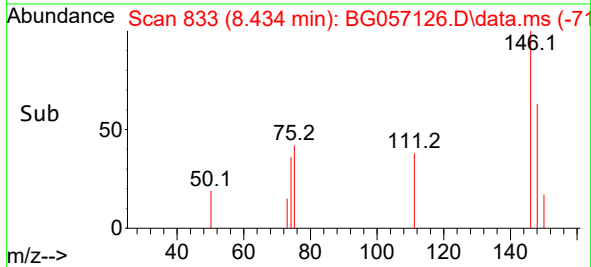
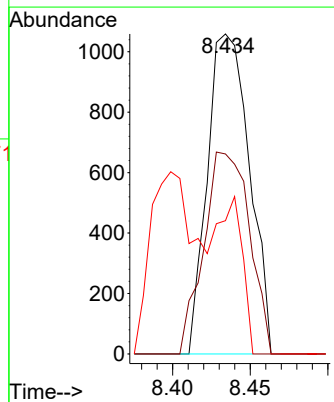
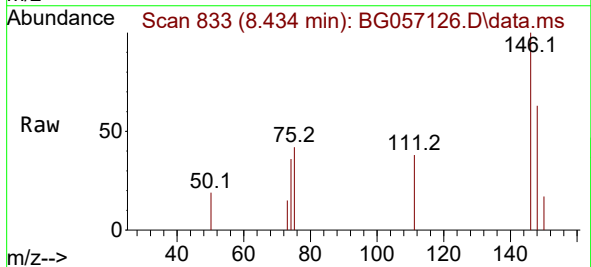

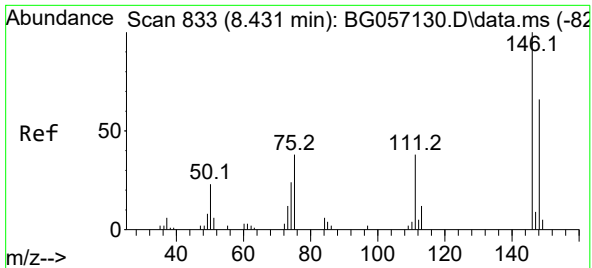

#13  
 1,4-Dichlorobenzene  
 Concen: 2.622 ng  
 RT: 8.434 min Scan# 811  
 Delta R.T. 0.003 min  
 Lab File: BG057126.D  
 Acq: 18 Apr 2023 15:37

Instrument :  
 BNA\_G  
 ClientSampleId :  
 SSTDICC2.5

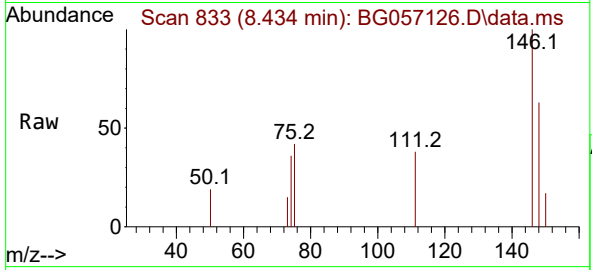

Tgt Ion:146 Resp: 1993

Ion	Ratio	Lower	Upper
146	100		
148	62.5	52.6	79.0
111	37.7	30.2	45.2

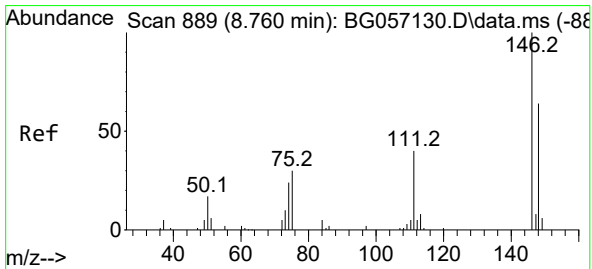
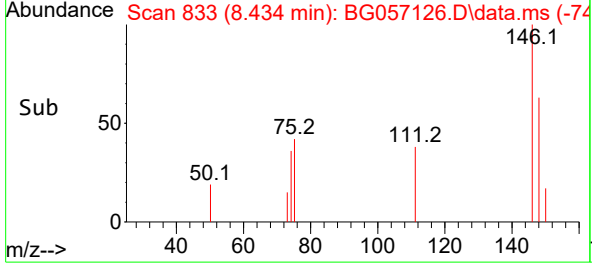
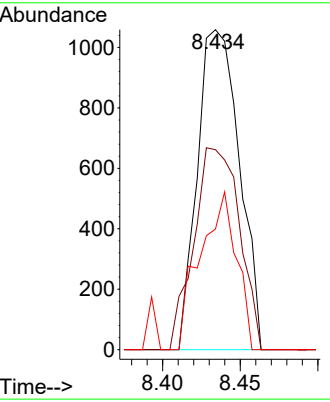

#14  
 1,2-Dichlorobenzene  
 Concen: 3.187 ng  
 RT: 8.763 min Scan# 889  
 Delta R.T. 0.003 min  
 Lab File: BG057126.D  
 Acq: 18 Apr 2023 15:37

Tgt Ion:146 Resp: 2341

Ion	Ratio	Lower	Upper
146	100		
148	59.0	51.3	76.9
111	33.9	33.5	50.3

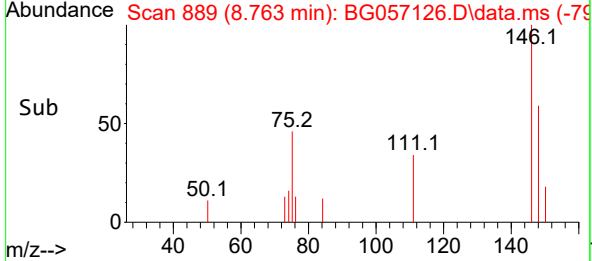
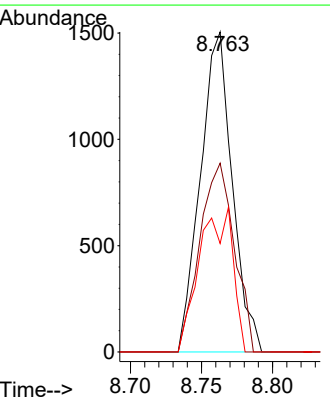
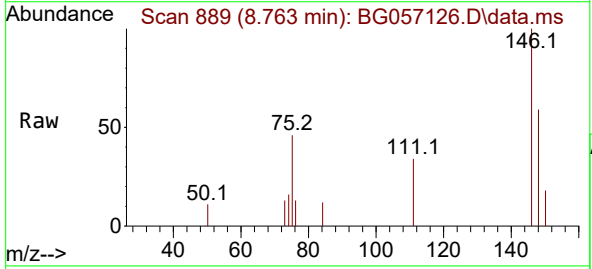

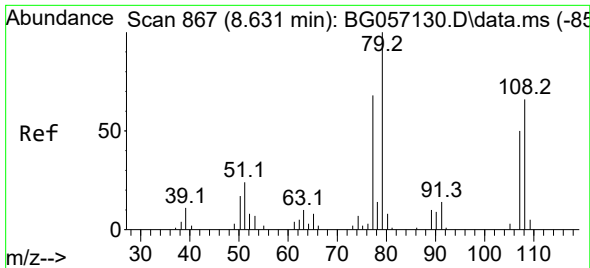

#15  
 Benzyl Alcohol  
 Concen: 2.662 ng  
 RT: 8.634 min Scan# 80  
 Delta R.T. 0.003 min  
 Lab File: BG057126.D  
 Acq: 18 Apr 2023 15:37

Instrument :

BNA\_G

ClientSampleId :

SSTDICC2.5

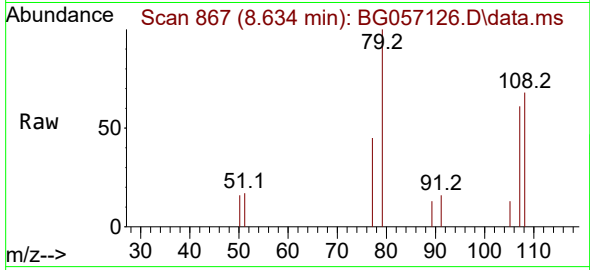

Tgt Ion: 79 Resp: 2264  
 Ion Ratio Lower Upper  
 79 100  
 108 68.1 52.6 79.0  
 77 44.9 54.5 81.7#

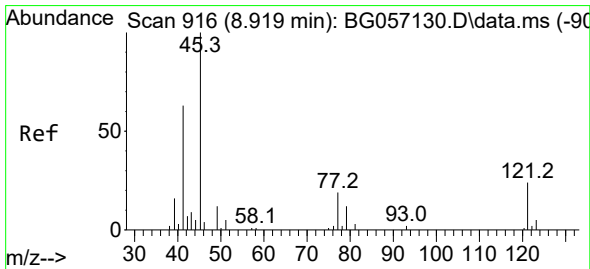
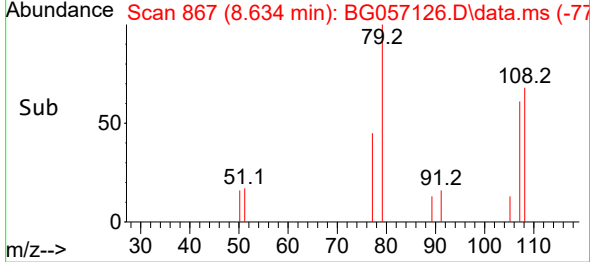
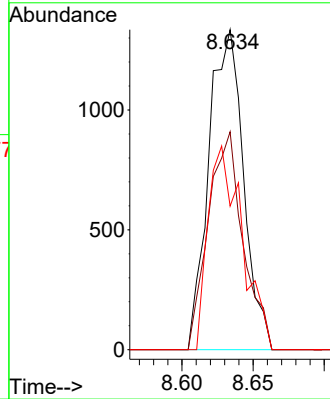

#16  
 2,2'-oxybis(1-Chloropropane)  
 Concen: 3.655 ng  
 RT: 8.922 min Scan# 916  
 Delta R.T. 0.003 min  
 Lab File: BG057126.D  
 Acq: 18 Apr 2023 15:37

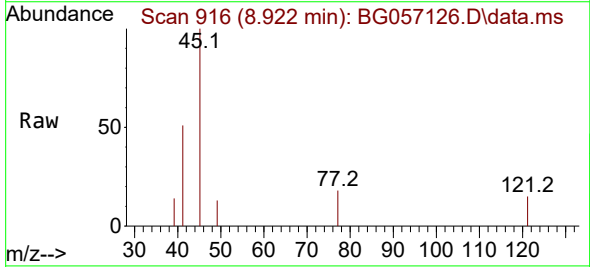

Tgt Ion: 45 Resp: 3182  
 Ion Ratio Lower Upper  
 45 100  
 77 18.5 0.7 40.7  
 79 0.0 0.0 33.0

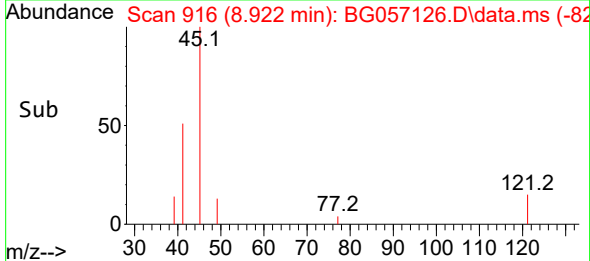
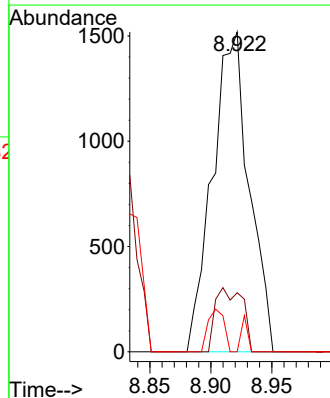

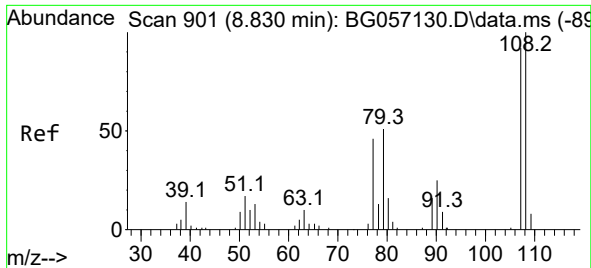

#17  
 2-Methylphenol  
 Concen: 3.143 ng  
 RT: 8.839 min Scan# 901  
 Delta R.T. 0.009 min  
 Lab File: BG057126.D  
 Acq: 18 Apr 2023 15:37

Instrument :  
 BNA\_G  
 ClientSampleId :  
 SSTDICC2.5

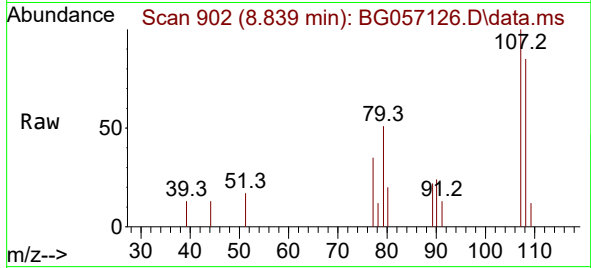

Tgt Ion:107 Resp: 2274

Ion	Ratio	Lower	Upper
107	100		
108	84.5	87.4	131.0#
77	34.9	40.4	60.6#
79	50.9	44.5	66.7

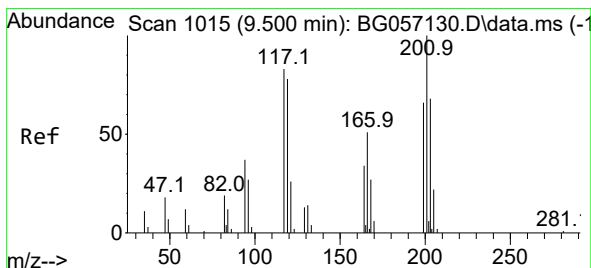
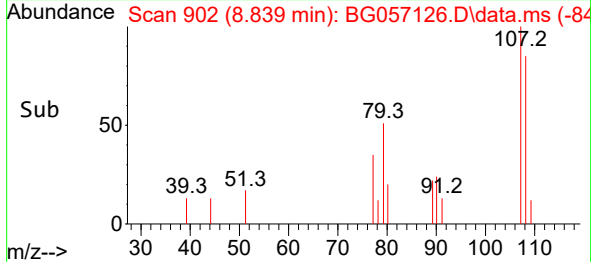
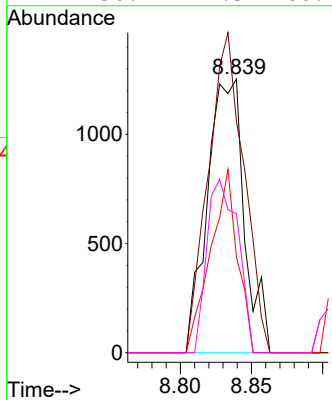

#18  
 Hexachloroethane  
 Concen: 2.850 ng  
 RT: 9.497 min Scan# 1014  
 Delta R.T. -0.003 min  
 Lab File: BG057126.D  
 Acq: 18 Apr 2023 15:37

Tgt Ion:117 Resp: 792

Ion	Ratio	Lower	Upper
117	100		
119	81.7	75.0	112.6
201	128.1	96.3	144.5

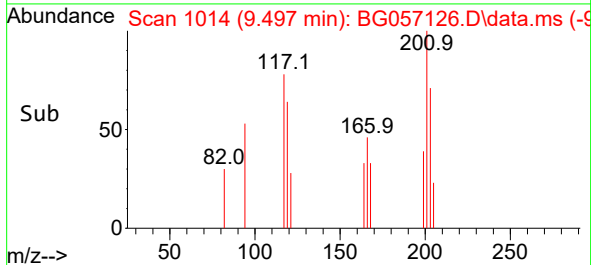
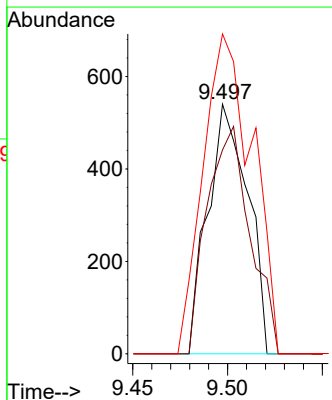
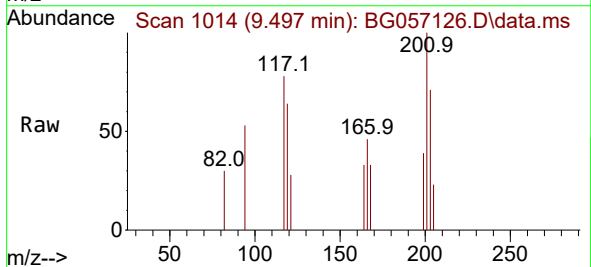

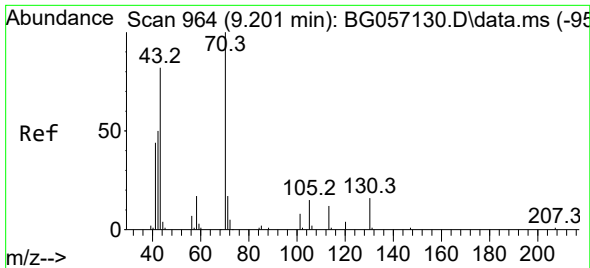

#19  
 n-Nitroso-di-n-propylamine  
 Concen: 3.393 ng  
 RT: 9.198 min Scan# 90  
 Delta R.T. -0.003 min  
 Lab File: BG057126.D  
 Acq: 18 Apr 2023 15:37

Instrument :

BNA\_G

ClientSampleId :

SSTDICC2.5

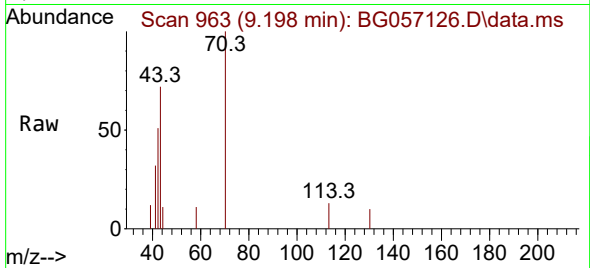

Tgt Ion: 70 Resp: 2484  
 Ion Ratio Lower Upper  
 70 100  
 42 50.7 40.2 60.4  
 101 0.0 6.7 10.1#  
 130 9.8 12.5 18.7#

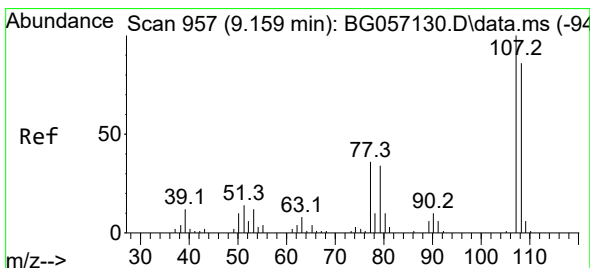
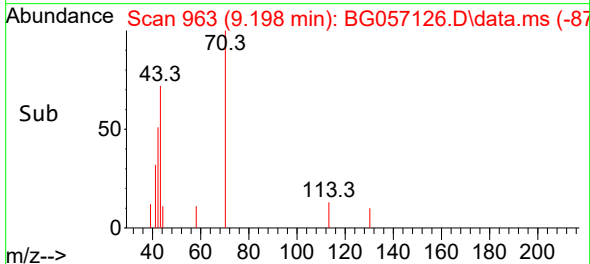
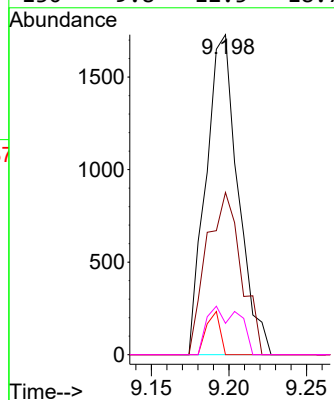

#20  
 3+4-Methylphenols  
 Concen: 3.140 ng  
 RT: 9.157 min Scan# 956  
 Delta R.T. -0.003 min  
 Lab File: BG057126.D  
 Acq: 18 Apr 2023 15:37

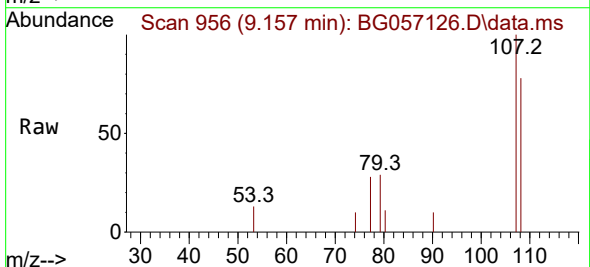

Tgt Ion: 107 Resp: 3177  
 Ion Ratio Lower Upper  
 107 100  
 108 77.5 66.3 106.3  
 77 27.6 16.4 56.4  
 79 29.2 13.7 53.7

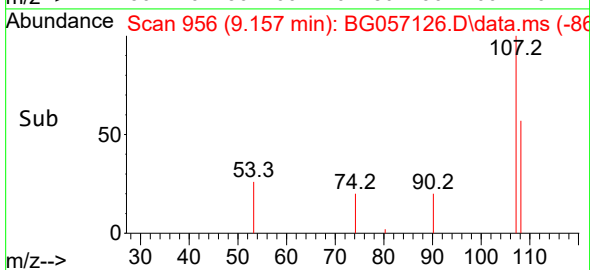
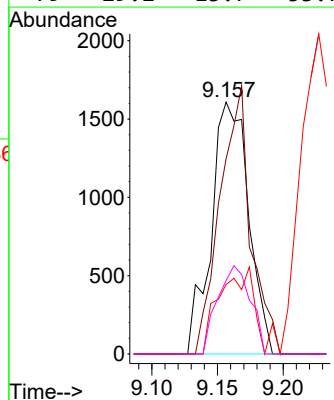

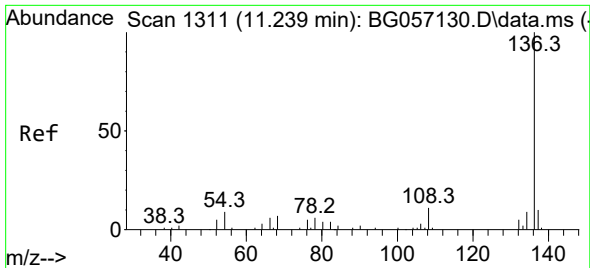

#21  
 Naphthalene-d8  
 Concen: 20.000 ng  
 RT: 11.242 min Scan# 11  
 Delta R.T. 0.003 min  
 Lab File: BG057126.D  
 Acq: 18 Apr 2023 15:37

Instrument :  
 BNA\_G  
 ClientSampleId :  
 SSTDICC2.5

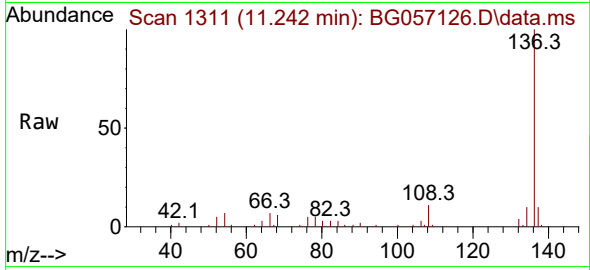

Tgt Ion:136 Resp: 55435

Ion	Ratio	Lower	Upper
136	100		
137	9.9	7.8	11.6
54	7.2	7.3	10.9#
68	6.1	5.8	8.8

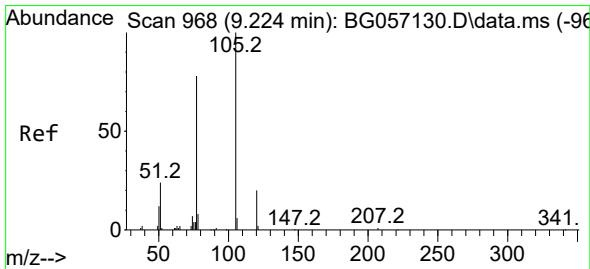
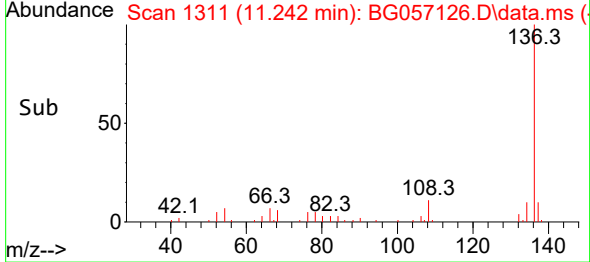
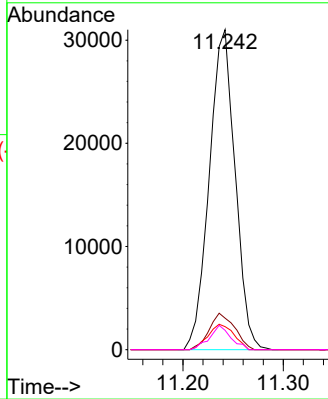

#22  
 Acetophenone  
 Concen: 2.692 ng  
 RT: 9.227 min Scan# 968  
 Delta R.T. 0.003 min  
 Lab File: BG057126.D  
 Acq: 18 Apr 2023 15:37

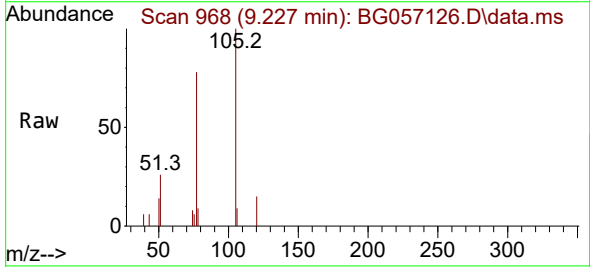

Tgt Ion:105 Resp: 4440

Ion	Ratio	Lower	Upper
105	100		
71	0.0	0.6	0.8#
51	25.6	20.8	31.2
120	14.9	16.0	24.0#

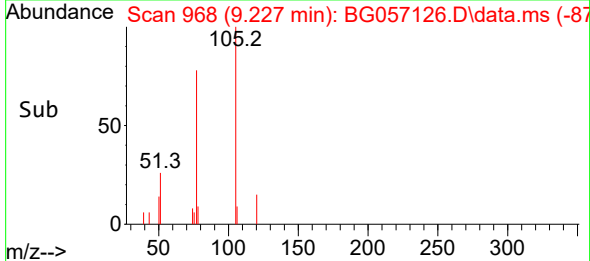
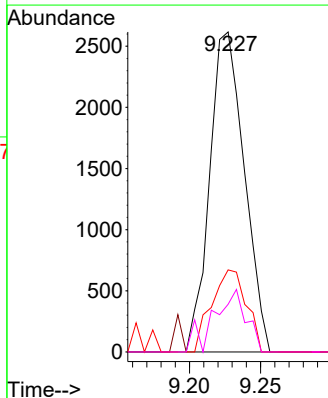

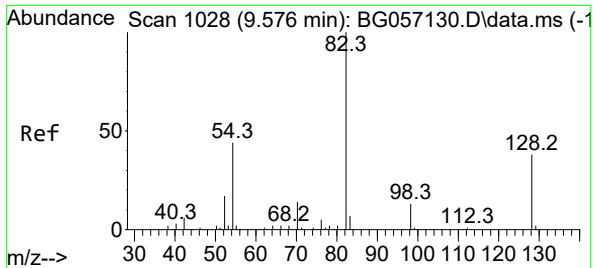

#23  
 Nitrobenzene-d5  
 Concen: 4.824 ng  
 RT: 9.568 min Scan# 1026  
 Delta R.T. -0.009 min  
 Lab File: BG057126.D  
 Acq: 18 Apr 2023 15:37

Instrument : BNA\_G  
 ClientSampleId : SSTDICC2.5

Tgt Ion	Resp	Lower	Upper
82	6536		
128	36.4	30.5	45.7
54	43.4	35.4	53.2

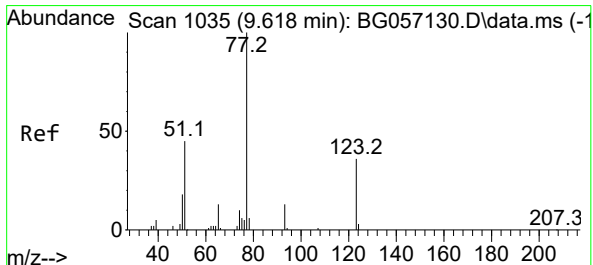
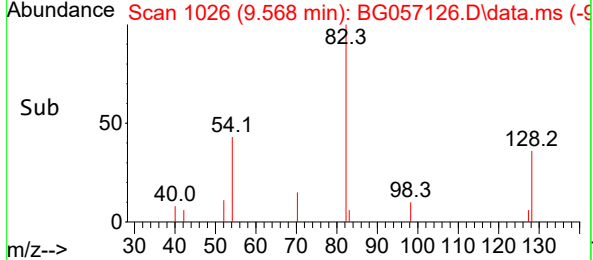
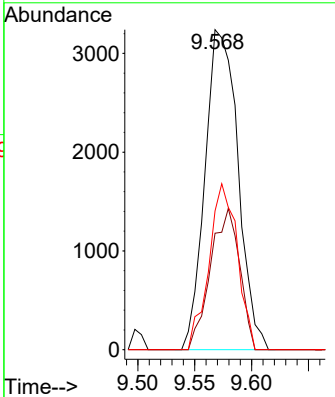
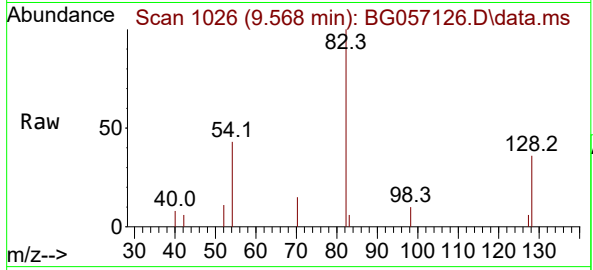

#24  
 Nitrobenzene  
 Concen: 2.328 ng  
 RT: 9.615 min Scan# 1034  
 Delta R.T. -0.003 min  
 Lab File: BG057126.D  
 Acq: 18 Apr 2023 15:37

Tgt Ion	Resp	Lower	Upper
77	3225		
123	42.4	28.8	43.2
65	19.2	10.6	16.0

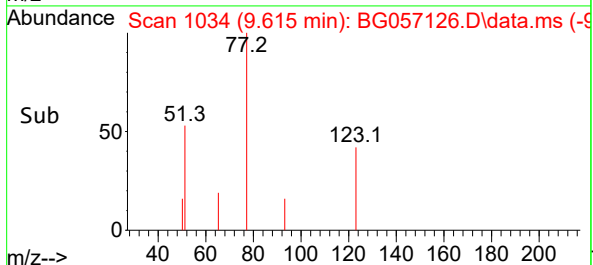
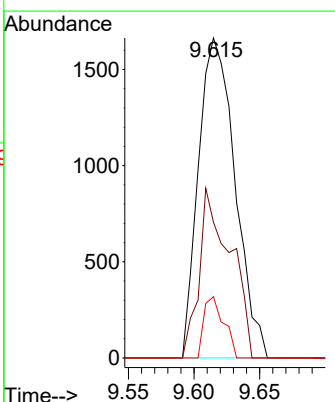
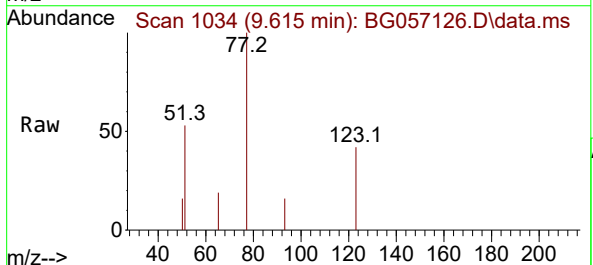

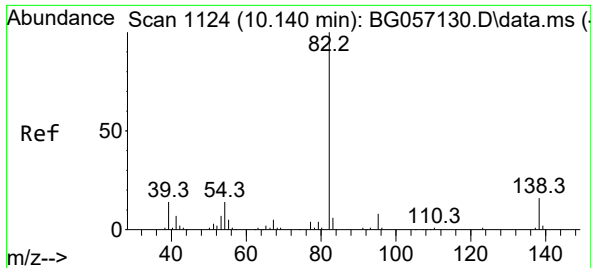

#25  
 Isophorone  
 Concen: 2.430 ng  
 RT: 10.132 min Scan# 1122  
 Delta R.T. -0.009 min  
 Lab File: BG057126.D  
 Acq: 18 Apr 2023 15:37

Instrument : BNA\_G  
 ClientSampleId : SSTDICC2.5

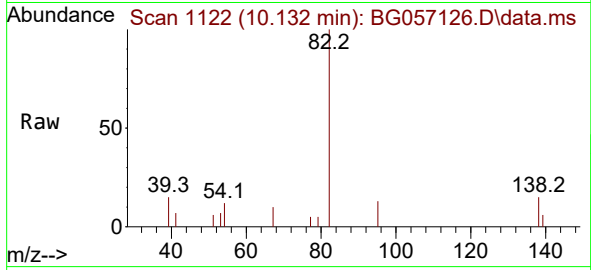

Tgt Ion: 82 Resp: 6269  
 Ion Ratio Lower Upper  
 82 100  
 95 12.9 6.2 9.4#  
 138 15.3 12.5 18.7

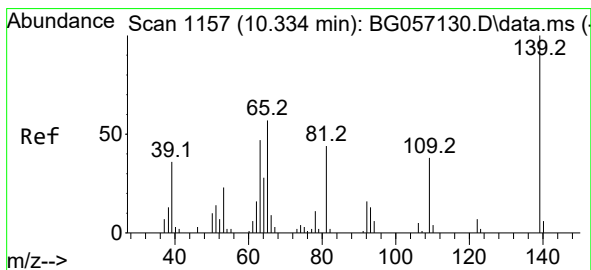
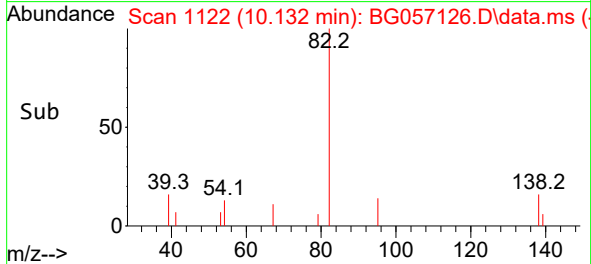
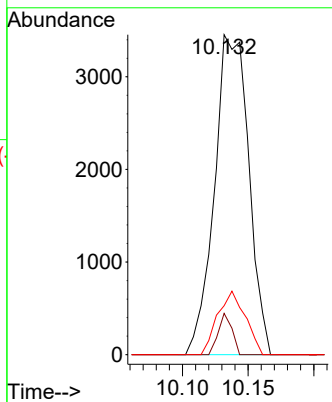

#26  
 2-Nitrophenol  
 Concen: 2.469 ng  
 RT: 10.337 min Scan# 1157  
 Delta R.T. 0.003 min  
 Lab File: BG057126.D  
 Acq: 18 Apr 2023 15:37

Tgt Ion: 139 Resp: 1320  
 Ion Ratio Lower Upper  
 139 100  
 109 19.6 30.5 45.7#  
 65 59.8 45.3 67.9

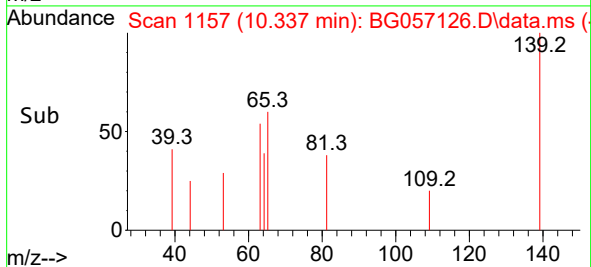
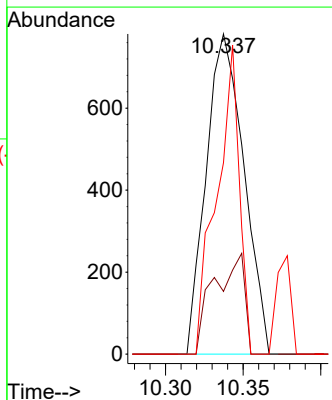
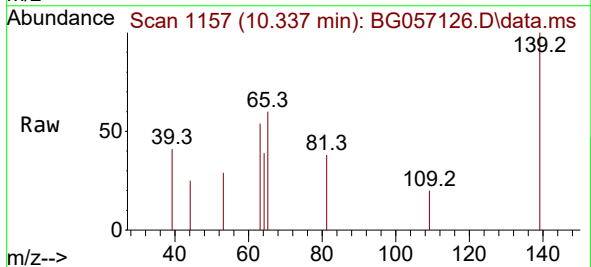



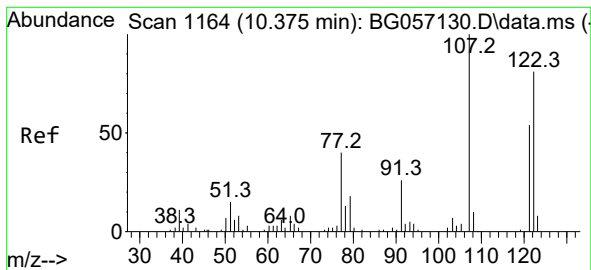

#27  
 2,4-Dimethylphenol  
 Concen: 2.302 ng  
 RT: 10.384 min Scan# 1165  
 Delta R.T. 0.009 min  
 Lab File: BG057126.D  
 Acq: 18 Apr 2023 15:37

Instrument :

BNA\_G

ClientSampleId :

SSTDICC2.5

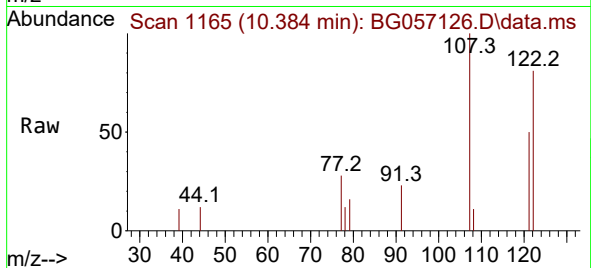

Tgt Ion:122 Resp: 2173  
 Ion Ratio Lower Upper  
 122 100  
 107 123.1 98.7 148.1  
 121 61.1 52.9 79.3

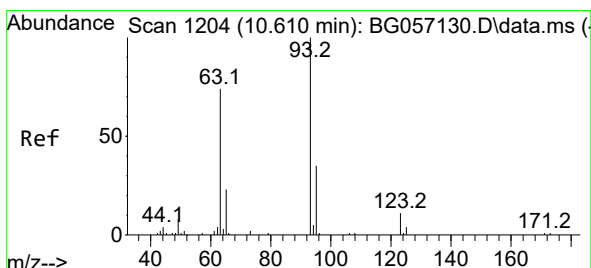
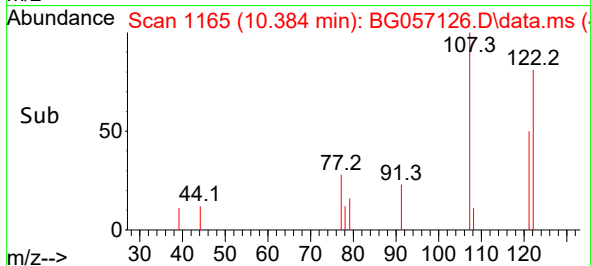
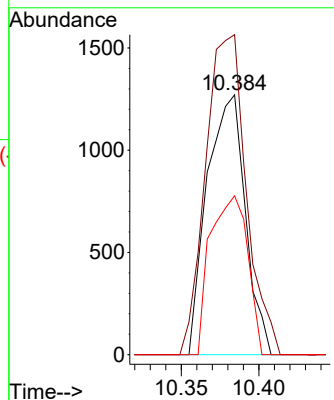

#28  
 bis(2-Chloroethoxy)methane  
 Concen: 2.502 ng  
 RT: 10.613 min Scan# 1204  
 Delta R.T. 0.003 min  
 Lab File: BG057126.D  
 Acq: 18 Apr 2023 15:37

Tgt Ion: 93 Resp: 3232  
 Ion Ratio Lower Upper  
 93 100  
 95 28.3 28.0 42.0  
 123 11.7 8.6 12.8

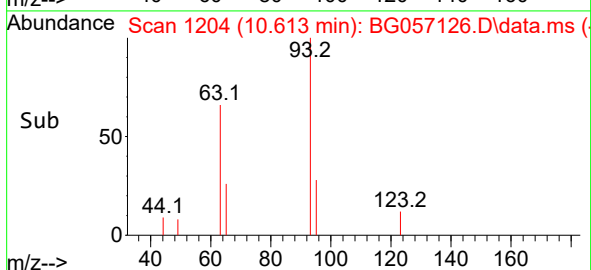
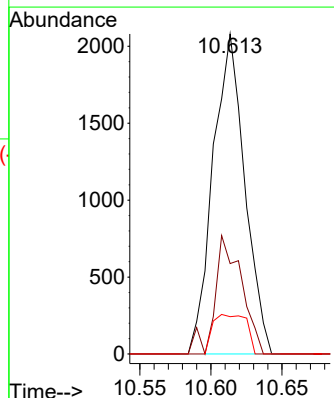
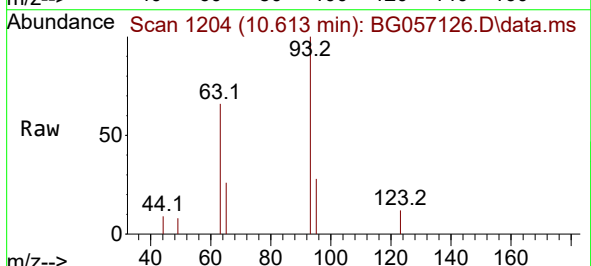

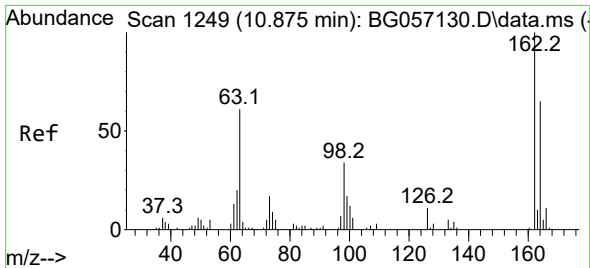

#29  
 2,4-Dichlorophenol  
 Concen: 2.241 ng  
 RT: 10.884 min Scan# 1250  
 Delta R.T. 0.009 min  
 Lab File: BG057126.D  
 Acq: 18 Apr 2023 15:37

Instrument :  
 BNA\_G  
 ClientSampleId :  
 SSTDICC2.5

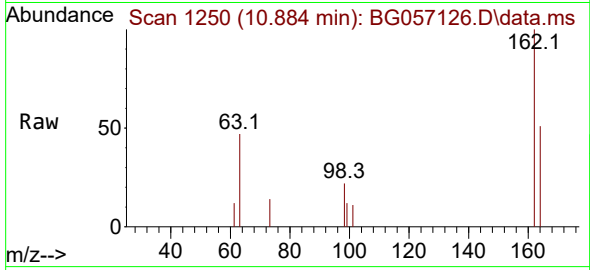

Tgt Ion:162 Resp: 2275  
 Ion Ratio Lower Upper  
 162 100  
 164 51.2 44.8 84.8  
 98 22.0 14.5 54.5

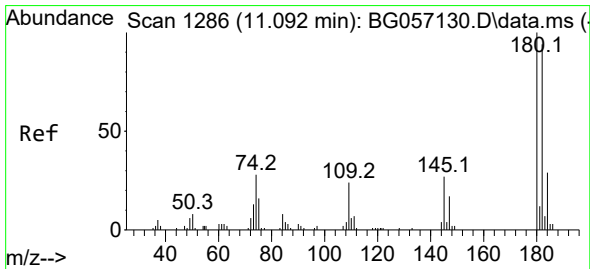
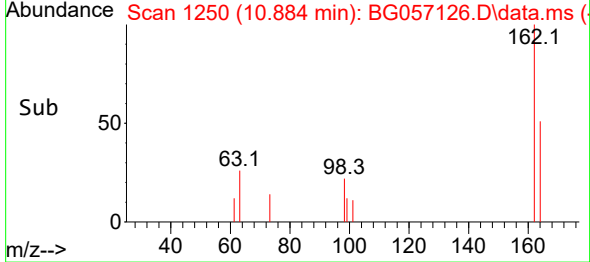
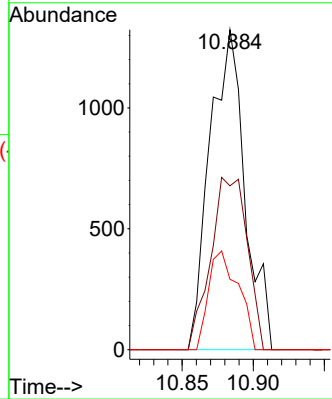

#30  
 1,2,4-Trichlorobenzene  
 Concen: 2.472 ng  
 RT: 11.095 min Scan# 1286  
 Delta R.T. 0.003 min  
 Lab File: BG057126.D  
 Acq: 18 Apr 2023 15:37

Tgt Ion:180 Resp: 2666  
 Ion Ratio Lower Upper  
 180 100  
 182 95.5 75.3 112.9  
 145 25.0 21.4 32.0

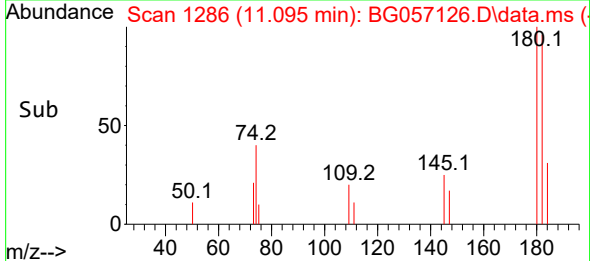
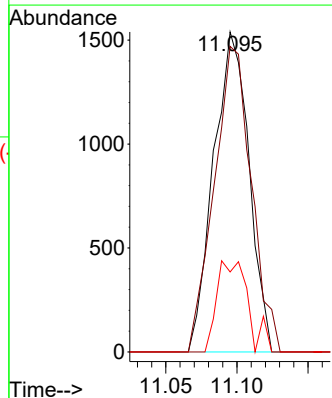
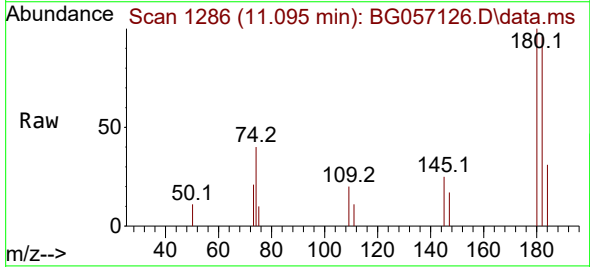

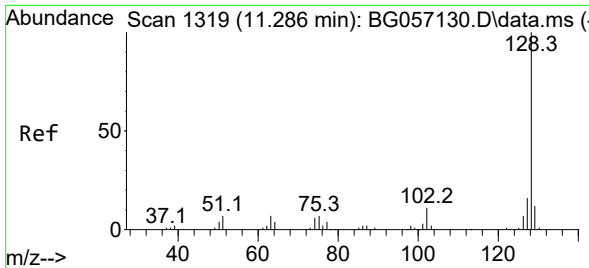

#31  
 Naphthalene  
 Concen: 2.552 ng  
 RT: 11.295 min Scan# 111  
 Delta R.T. 0.009 min  
 Lab File: BG057126.D  
 Acq: 18 Apr 2023 15:37

Instrument :  
 BNA\_G  
 ClientSampleId :  
 SSTDICC2.5

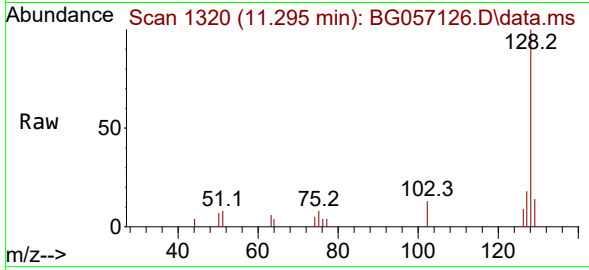

Tgt Ion:128 Resp: 7710  
 Ion Ratio Lower Upper  
 128 100  
 129 14.1 9.7 14.5  
 127 18.4 12.8 19.2

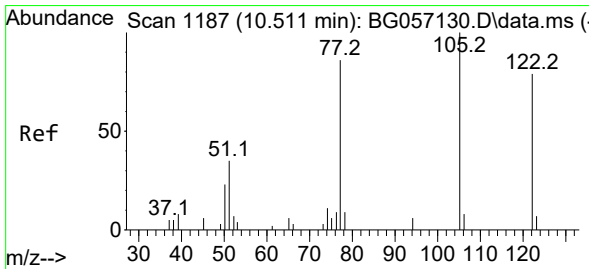
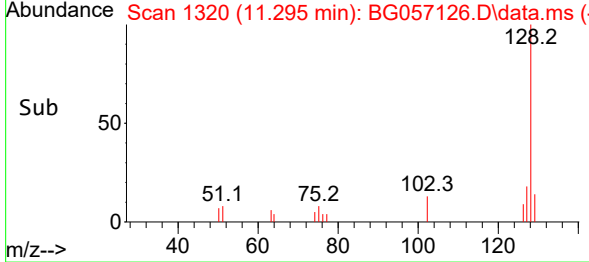
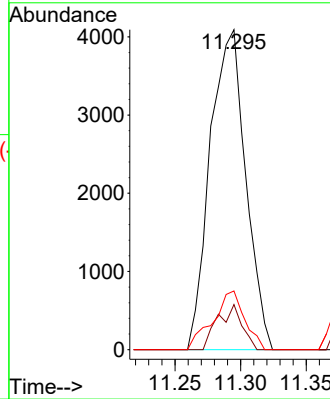

#32  
 Benzoic acid  
 Concen: 0.202 ng  
 RT: 10.502 min Scan# 1185  
 Delta R.T. -0.009 min  
 Lab File: BG057126.D  
 Acq: 18 Apr 2023 15:37

Tgt Ion:122 Resp: 131  
 Ion Ratio Lower Upper  
 122 100  
 105 0.0 106.9 146.9#  
 77 0.0 89.6 129.6#

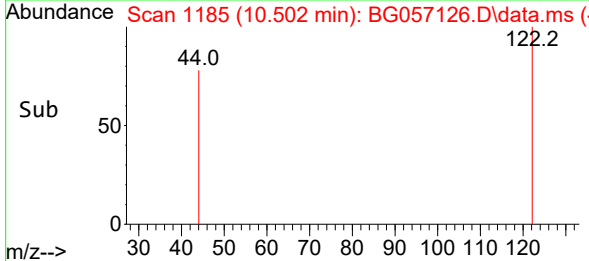
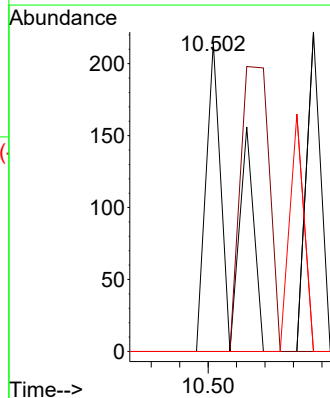
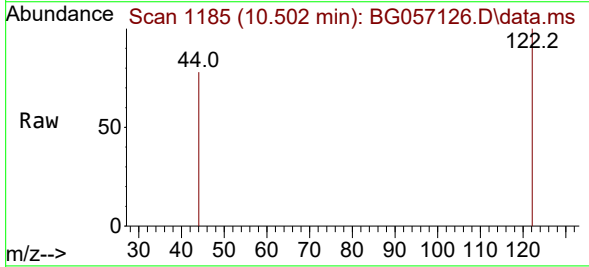

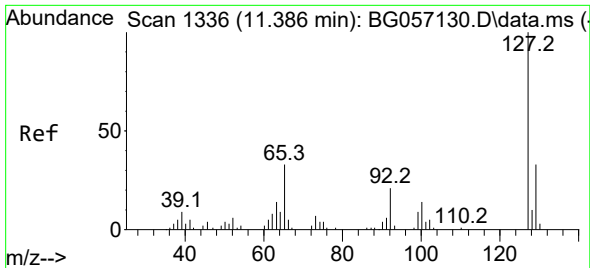

#33  
 4-Chloroaniline  
 Concen: 2.410 ng  
 RT: 11.389 min Scan# 11  
 Delta R.T. 0.003 min  
 Lab File: BG057126.D  
 Acq: 18 Apr 2023 15:37

Instrument : BNA\_G  
 ClientSampleId : SSTDICC2.5

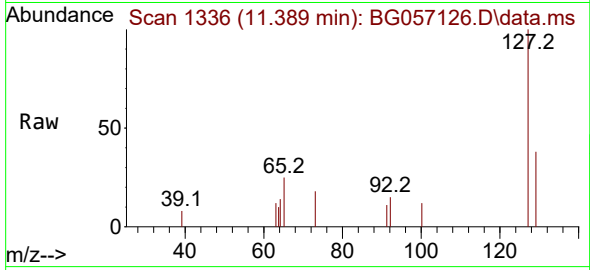

Tgt Ion:127 Resp: 3289

Ion	Ratio	Lower	Upper
127	100		
129	38.2	26.1	39.1
65	24.8	26.4	39.6#
92	15.4	16.7	25.1#

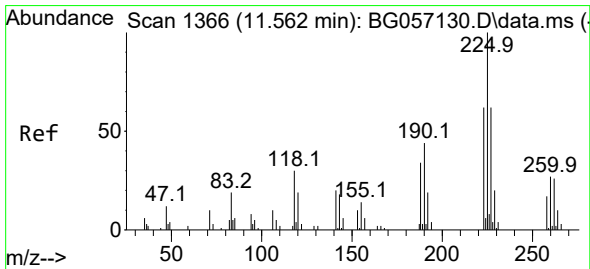
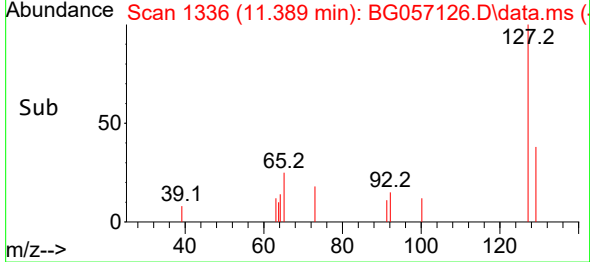
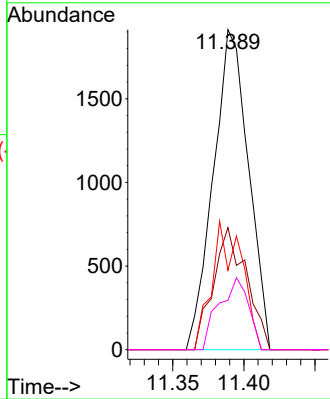

#34  
 Hexachlorobutadiene  
 Concen: 2.265 ng  
 RT: 11.559 min Scan# 1365  
 Delta R.T. -0.003 min  
 Lab File: BG057126.D  
 Acq: 18 Apr 2023 15:37

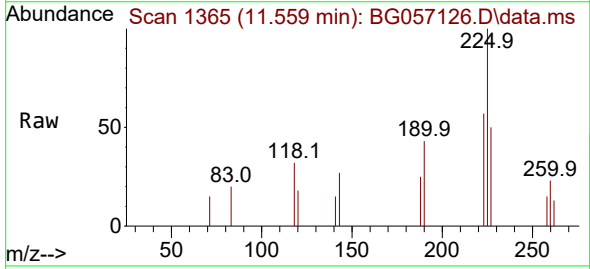

Tgt Ion:225 Resp: 1835

Ion	Ratio	Lower	Upper
225	100		
223	56.5	49.4	74.0
227	49.6	49.7	74.5#

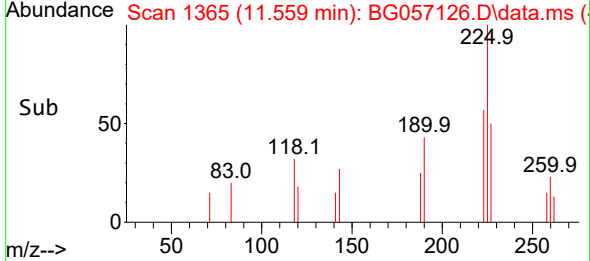
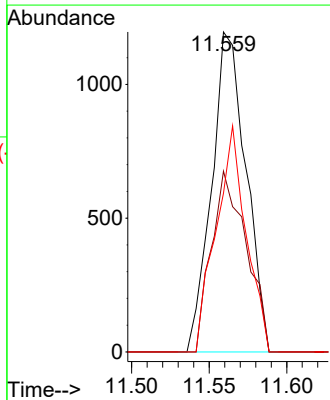

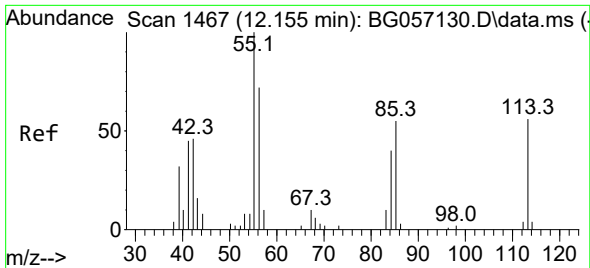

#35  
 Caprolactam  
 Concen: 2.525 ng  
 RT: 12.123 min Scan# 1461  
 Delta R.T. -0.032 min  
 Lab File: BG057126.D  
 Acq: 18 Apr 2023 15:37

Instrument : BNA\_G  
 ClientSampleId : SSTDICC2.5

Tgt Ion:113 Resp: 884

Ion	Ratio	Lower	Upper
113	100		
55	176.2	158.2	198.2
56	119.7	108.3	148.3

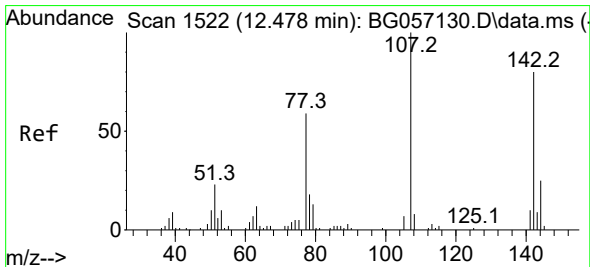
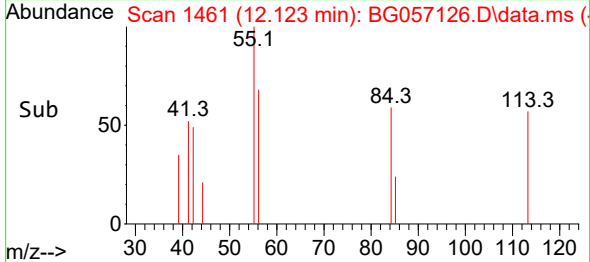
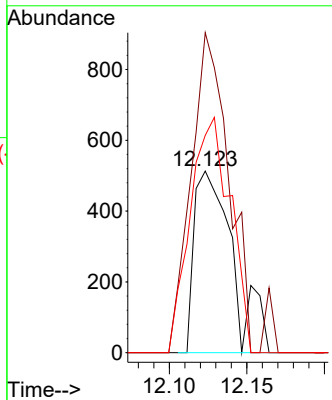
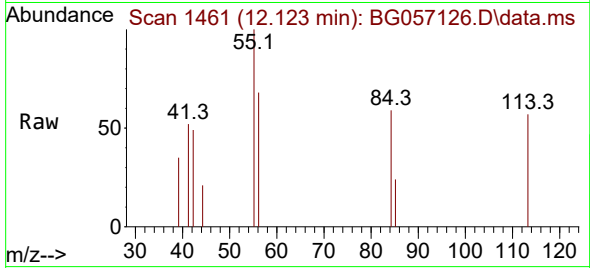

#36  
 4-Chloro-3-methylphenol  
 Concen: 2.382 ng  
 RT: 12.482 min Scan# 1522  
 Delta R.T. 0.003 min  
 Lab File: BG057126.D  
 Acq: 18 Apr 2023 15:37

Tgt Ion:107 Resp: 2704

Ion	Ratio	Lower	Upper
107	100		
144	26.6	20.1	30.1
142	69.0	64.0	96.0

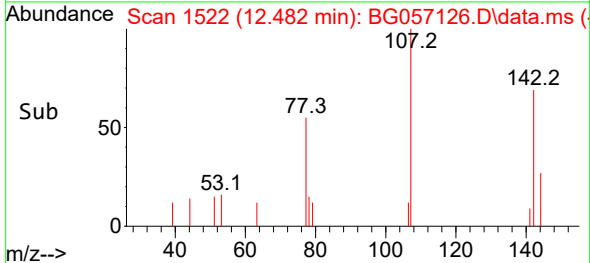
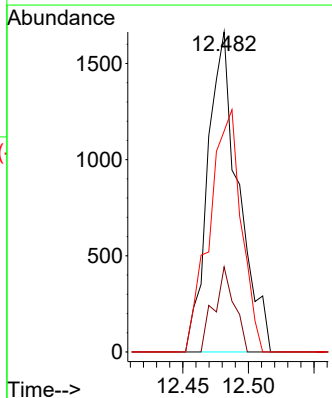
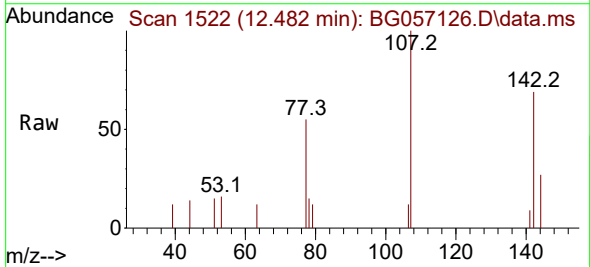

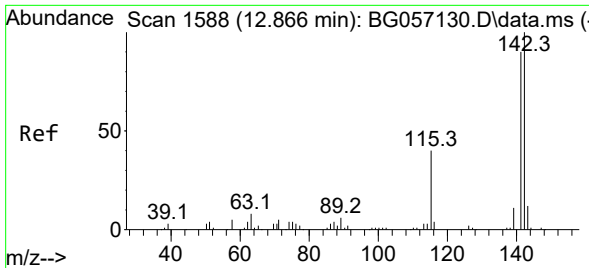

#37  
 2-Methylnaphthalene  
 Concen: 2.392 ng  
 RT: 12.863 min Scan# 11  
 Delta R.T. -0.003 min  
 Lab File: BG057126.D  
 Acq: 18 Apr 2023 15:37

Instrument :  
 BNA\_G  
 ClientSampleId :  
 SSTDICC2.5

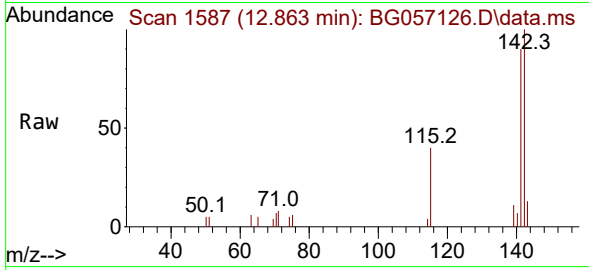

Tgt Ion:142 Resp: 5737  
 Ion Ratio Lower Upper  
 142 100  
 141 90.4 71.8 107.6  
 115 39.8 32.2 48.2

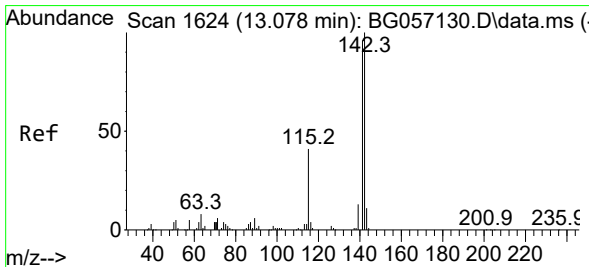
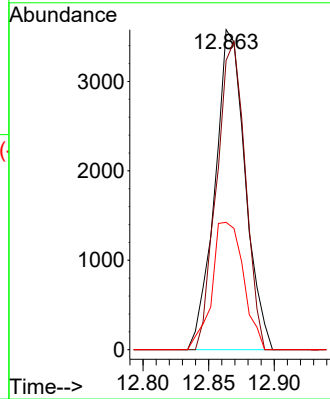
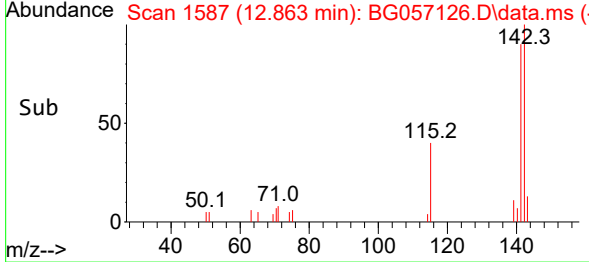

#38  
 1-Methylnaphthalene  
 Concen: 2.473 ng  
 RT: 13.087 min Scan# 1625  
 Delta R.T. 0.009 min  
 Lab File: BG057126.D  
 Acq: 18 Apr 2023 15:37

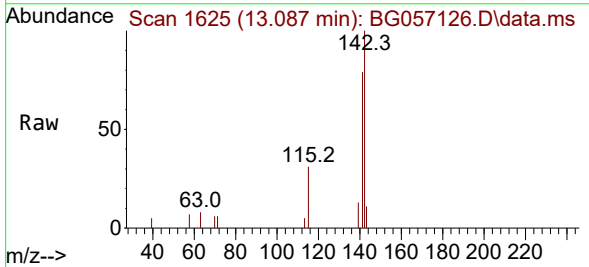

Tgt Ion:142 Resp: 5568  
 Ion Ratio Lower Upper  
 142 100  
 141 79.2 76.8 115.2  
 116 0.0 3.2 4.8#

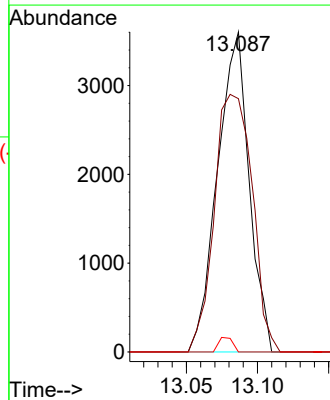
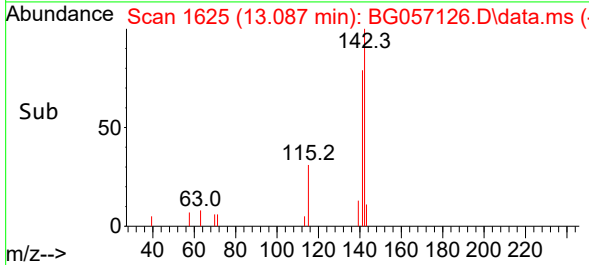

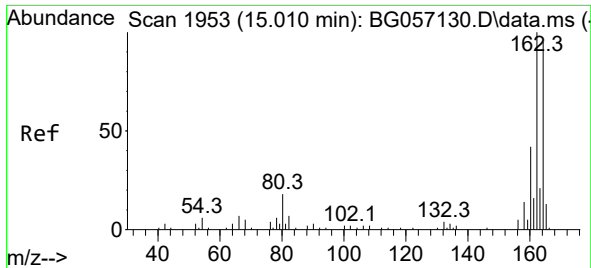

#39  
 Acenaphthene-d10  
 Concen: 20.000 ng  
 RT: 15.013 min Scan# 1953  
 Delta R.T. 0.003 min  
 Lab File: BG057126.D  
 Acq: 18 Apr 2023 15:37

Instrument :

BNA\_G

ClientSampleId :

SSTDICC2.5

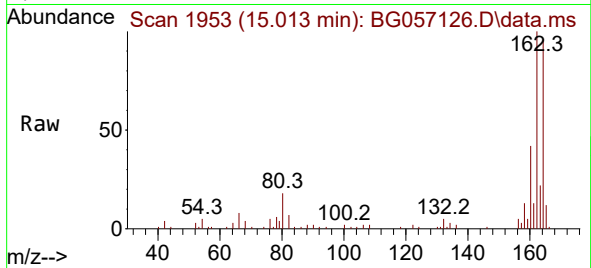

Tgt Ion:164 Resp: 40754  
 Ion Ratio Lower Upper  
 164 100  
 162 104.7 83.8 125.8  
 160 44.2 35.1 52.7

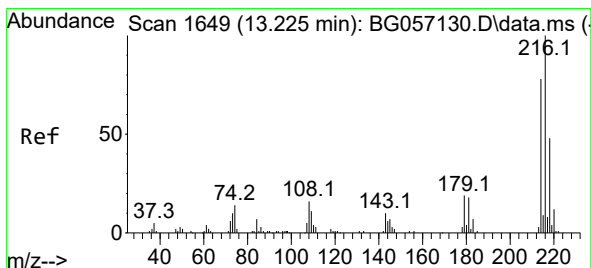
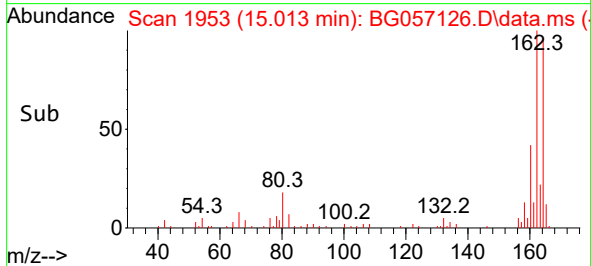
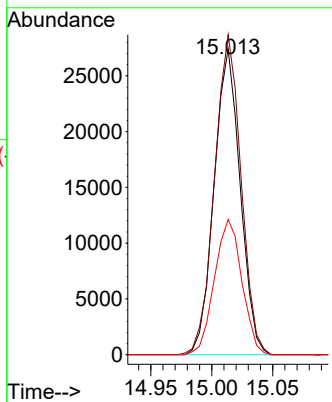

#40  
 1,2,4,5-Tetrachlorobenzene  
 Concen: 2.402 ng  
 RT: 13.228 min Scan# 1649  
 Delta R.T. 0.003 min  
 Lab File: BG057126.D  
 Acq: 18 Apr 2023 15:37

Tgt Ion:216 Resp: 3394  
 Ion Ratio Lower Upper  
 216 100  
 214 76.6 64.4 96.6  
 179 24.5 14.9 22.3#  
 108 13.9 13.5 20.3

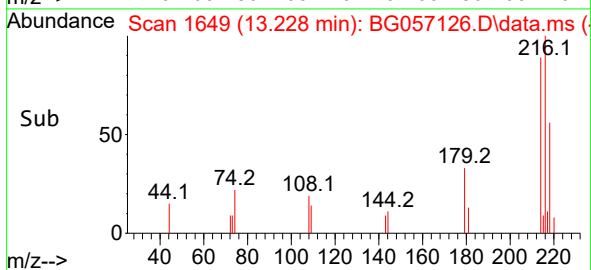
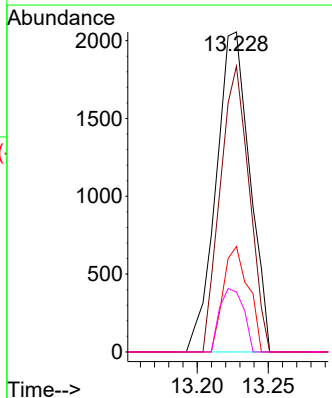
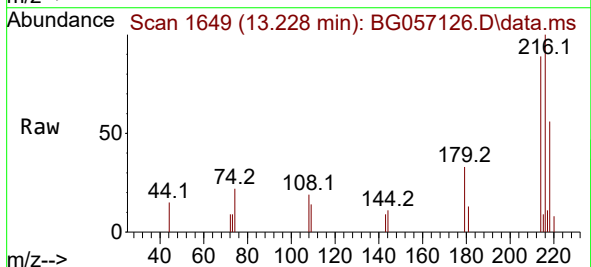

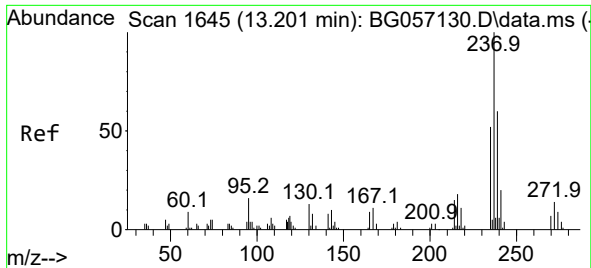

#41  
 Hexachlorocyclopentadiene  
 Concen: 0.421 ng  
 RT: 13.204 min Scan# 1  
 Delta R.T. 0.003 min  
 Lab File: BG057126.D  
 Acq: 18 Apr 2023 15:37

Instrument :  
 BNA\_G  
 ClientSampleId :  
 SSTDICC2.5

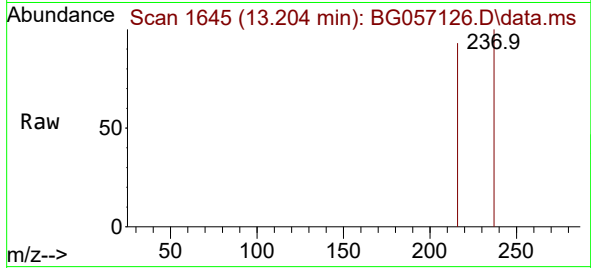

Tgt Ion:237 Resp: 328  
 Ion Ratio Lower Upper  
 237 100  
 235 0.0 31.8 71.8#  
 272 0.0 0.0 34.0

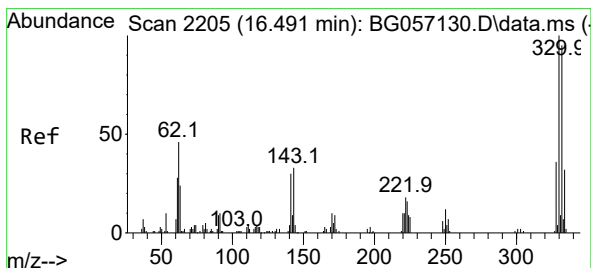
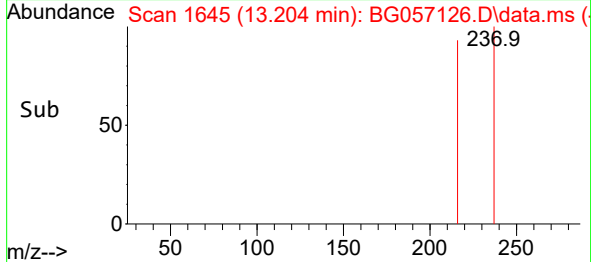
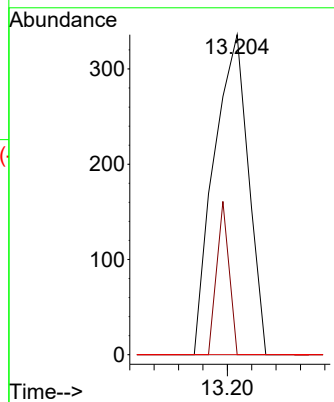

#42  
 2,4,6-Tribromophenol  
 Concen: 4.818 ng  
 RT: 16.488 min Scan# 2204  
 Delta R.T. -0.003 min  
 Lab File: BG057126.D  
 Acq: 18 Apr 2023 15:37

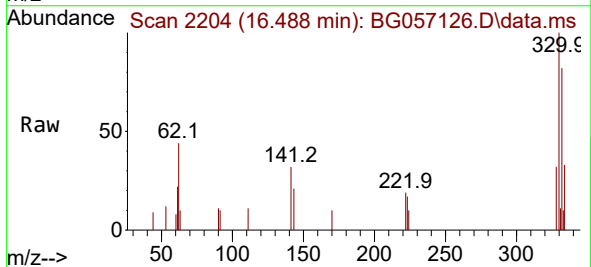

Tgt Ion:330 Resp: 3137  
 Ion Ratio Lower Upper  
 330 100  
 332 95.4 76.6 115.0  
 141 29.6 24.2 36.4

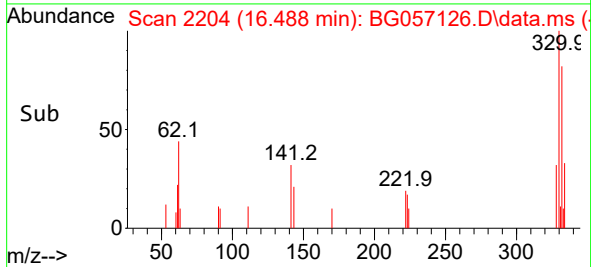
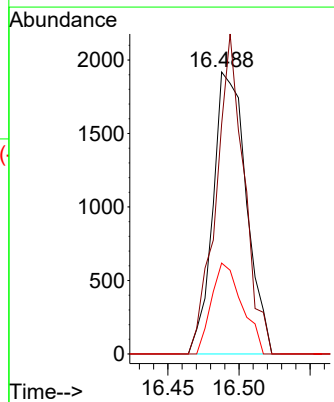



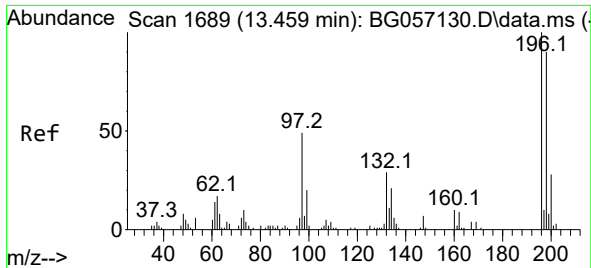

#43  
 2,4,6-Trichlorophenol  
 Concen: 2.736 ng  
 RT: 13.539 min Scan# 1702  
 Delta R.T. 0.079 min  
 Lab File: BG057126.D  
 Acq: 18 Apr 2023 15:37

Instrument :  
 BNA\_G  
 ClientSampleId :  
 SSTDICC2.5

Tgt Ion:196 Resp: 2467  
 Ion Ratio Lower Upper  
 196 100  
 198 94.6 71.6 107.4  
 200 32.8 22.3 33.5

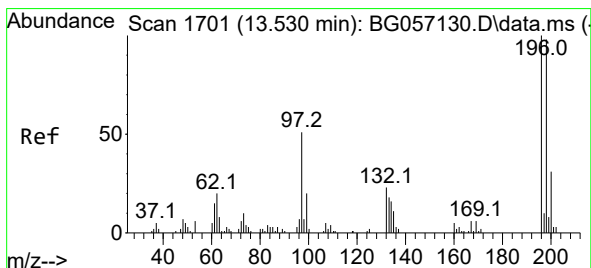
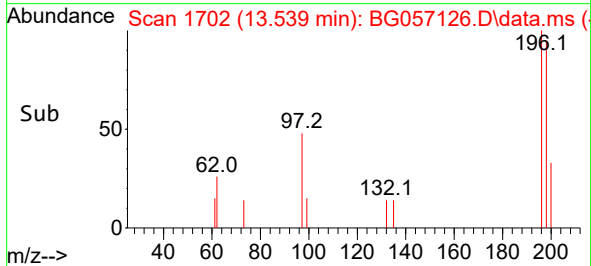
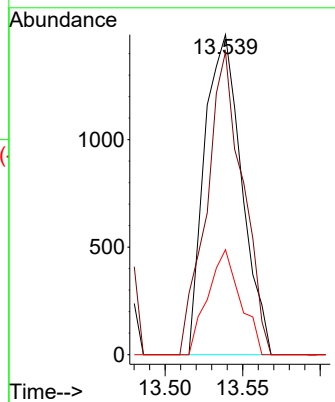
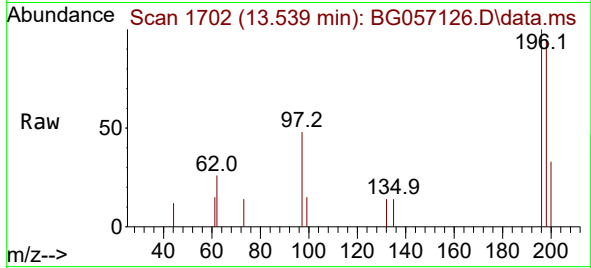

#44  
 2,4,5-Trichlorophenol  
 Concen: 2.309 ng  
 RT: 13.539 min Scan# 1702  
 Delta R.T. 0.009 min  
 Lab File: BG057126.D  
 Acq: 18 Apr 2023 15:37

Tgt Ion:196 Resp: 2467  
 Ion Ratio Lower Upper  
 196 100  
 198 94.6 77.7 116.5  
 97 48.1 40.7 61.1  
 132 13.8 18.2 27.4#

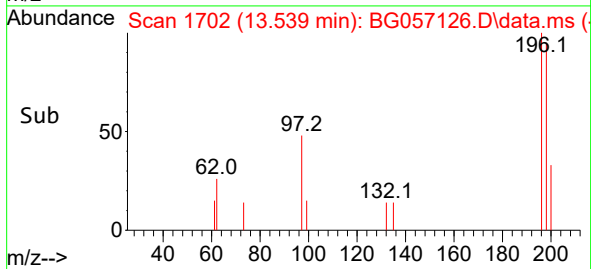
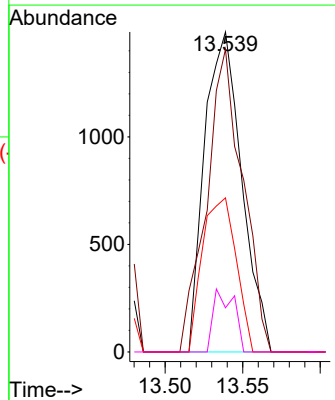
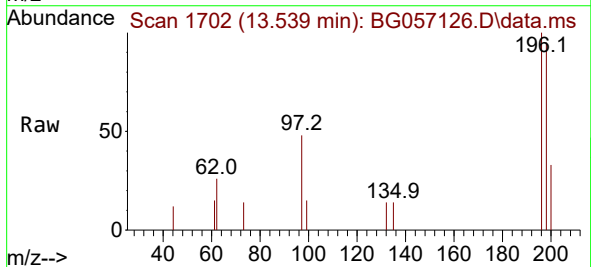

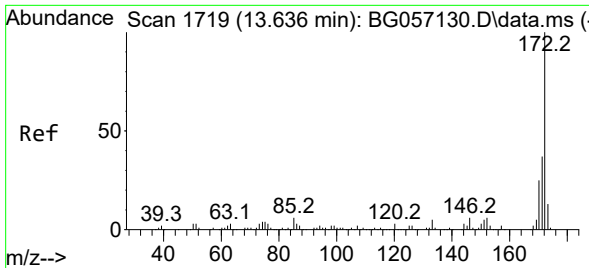

#45  
 2-Fluorobiphenyl  
 Concen: 5.317 ng  
 RT: 13.639 min Scan# 1719  
 Delta R.T. 0.003 min  
 Lab File: BG057126.D  
 Acq: 18 Apr 2023 15:37

Instrument : BNA\_G  
 ClientSampleId : SSTDICC2.5

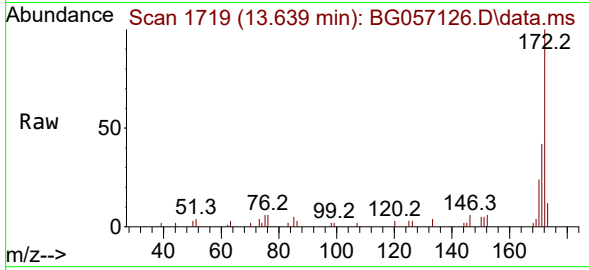

Tgt Ion:172 Resp: 15979  
 Ion Ratio Lower Upper  
 172 100  
 171 42.0 29.9 44.9  
 170 24.4 20.1 30.1

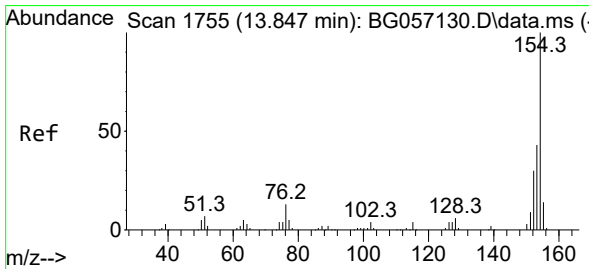
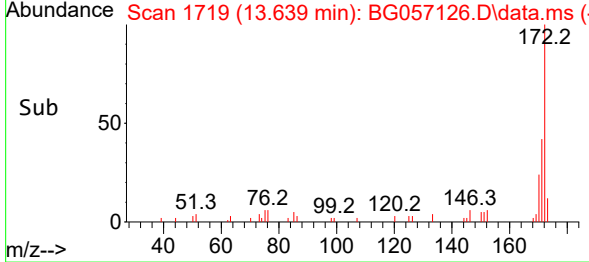
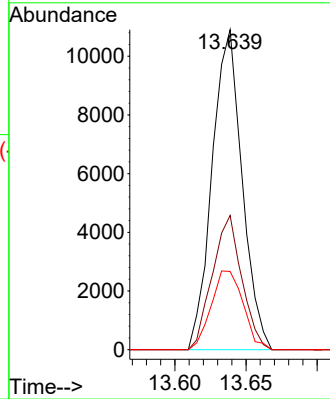

#46  
 1,1'-Biphenyl  
 Concen: 2.666 ng  
 RT: 13.850 min Scan# 1755  
 Delta R.T. 0.003 min  
 Lab File: BG057126.D  
 Acq: 18 Apr 2023 15:37

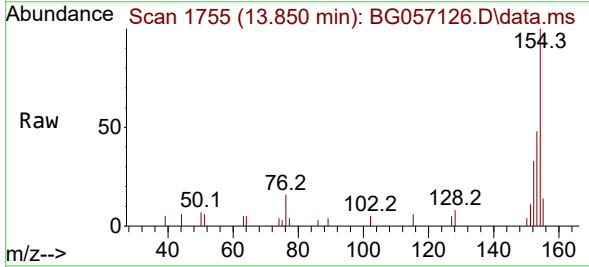

Tgt Ion:154 Resp: 7954  
 Ion Ratio Lower Upper  
 154 100  
 153 47.8 23.4 63.4  
 76 15.6 0.0 33.4

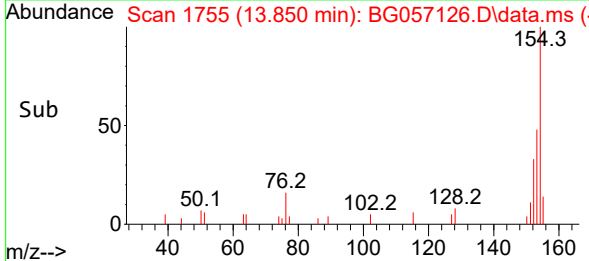
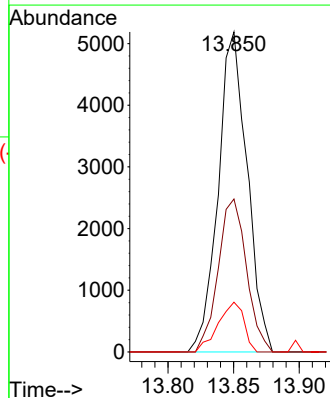

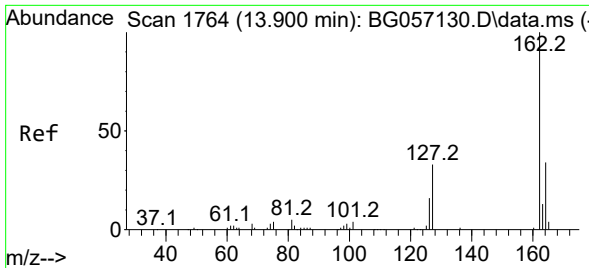

#47  
 2-Chloronaphthalene  
 Concen: 2.823 ng  
 RT: 13.903 min Scan# 1764  
 Delta R.T. 0.003 min  
 Lab File: BG057126.D  
 Acq: 18 Apr 2023 15:37

Instrument : BNA\_G  
 ClientSampleId : SSTDICC2.5

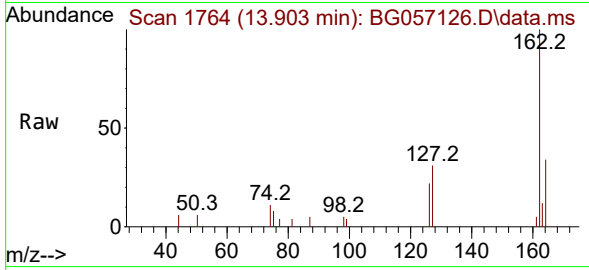

Tgt Ion:162 Resp: 6228  
 Ion Ratio Lower Upper  
 162 100  
 127 30.6 29.5 44.3  
 164 34.0 27.0 40.4

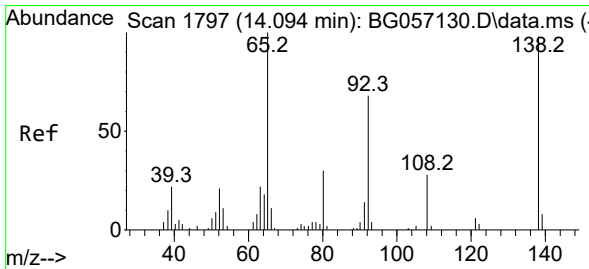
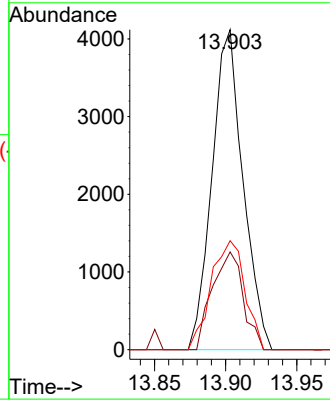
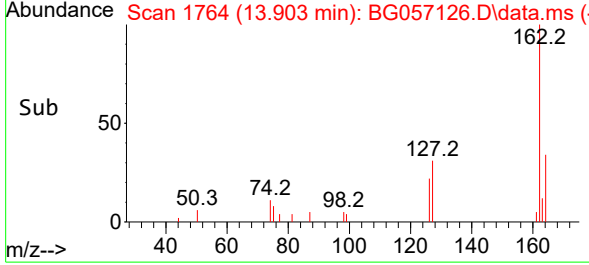

#48  
 2-Nitroaniline  
 Concen: 2.240 ng  
 RT: 14.091 min Scan# 1796  
 Delta R.T. -0.003 min  
 Lab File: BG057126.D  
 Acq: 18 Apr 2023 15:37

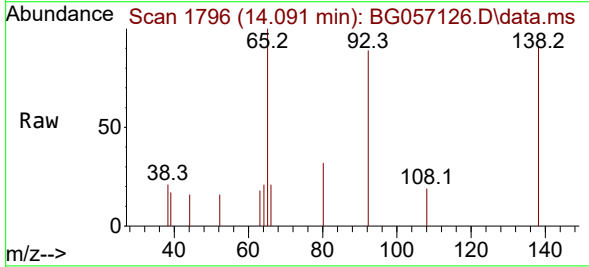

Tgt Ion: 65 Resp: 1767  
 Ion Ratio Lower Upper  
 65 100  
 92 88.8 54.7 82.1#  
 138 91.2 78.1 117.1

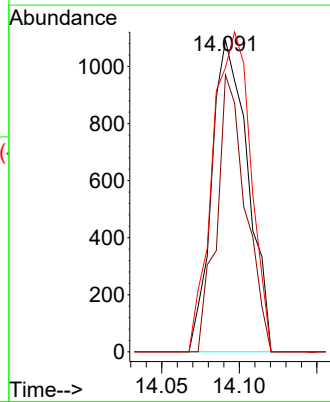
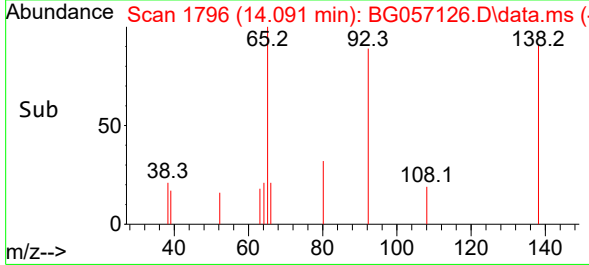

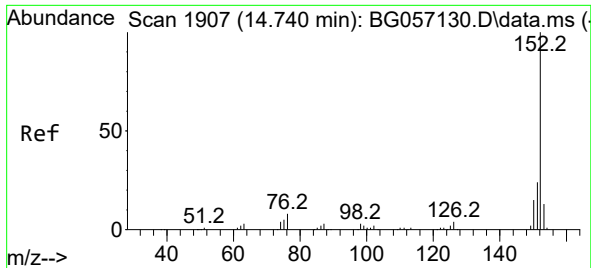

#49  
 Acenaphthylene  
 Concen: 2.733 ng  
 RT: 14.737 min Scan# 1906  
 Delta R.T. -0.003 min  
 Lab File: BG057126.D  
 Acq: 18 Apr 2023 15:37

Instrument : BNA\_G  
 ClientSampleId : SSTDICC2.5

Tgt Ion:152 Resp: 9907

Ion	Ratio	Lower	Upper
152	100		
151	30.5	19.3	28.9#
153	12.7	10.4	15.6

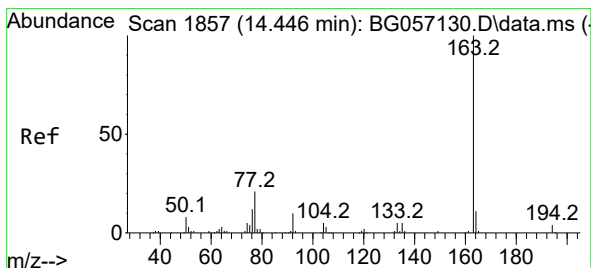
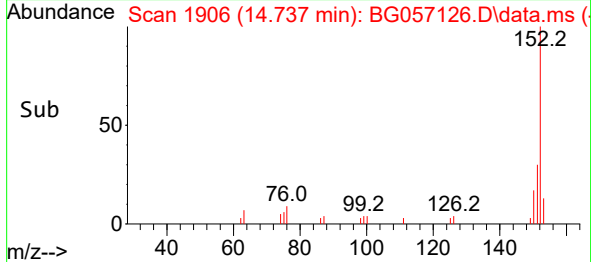
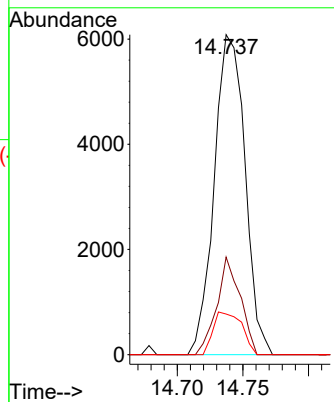
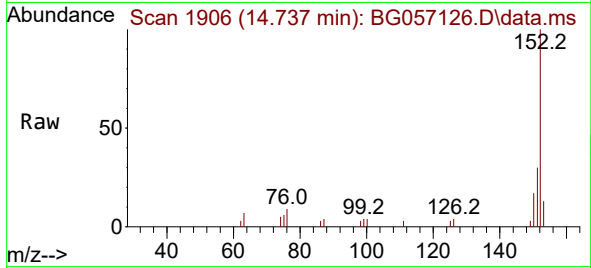

#50  
 Dimethylphthalate  
 Concen: 2.620 ng  
 RT: 14.438 min Scan# 1855  
 Delta R.T. -0.009 min  
 Lab File: BG057126.D  
 Acq: 18 Apr 2023 15:37

Tgt Ion:163 Resp: 8414

Ion	Ratio	Lower	Upper
163	100		
194	4.3	3.2	4.8
164	8.3	8.9	13.3#

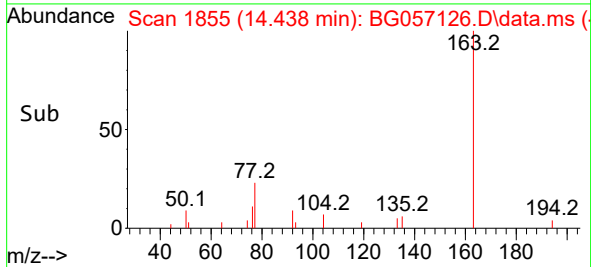
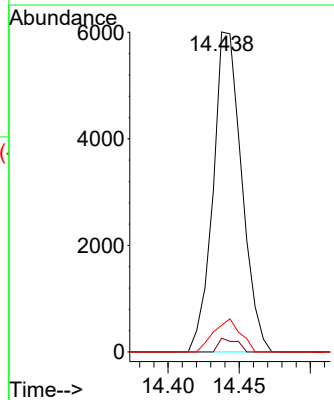
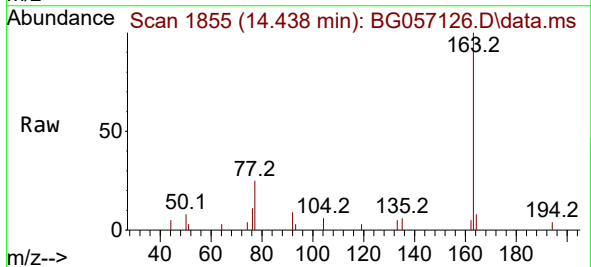

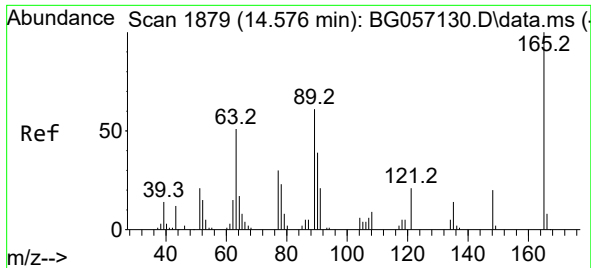

#51  
 2,6-Dinitrotoluene  
 Concen: 2.524 ng  
 RT: 14.573 min Scan# 1878  
 Delta R.T. -0.003 min  
 Lab File: BG057126.D  
 Acq: 18 Apr 2023 15:37

Instrument : BNA\_G  
 ClientSampleId : SSTDICC2.5

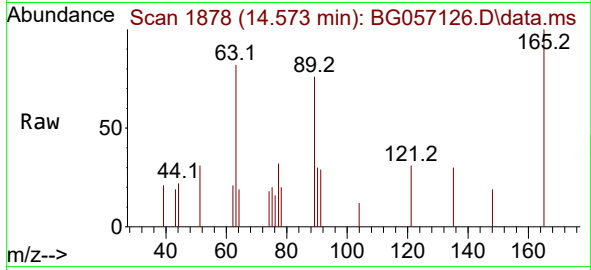

Tgt Ion:165 Resp: 1751

Ion	Ratio	Lower	Upper
165	100		
63	82.5	45.8	68.8#
89	76.2	48.5	72.7#

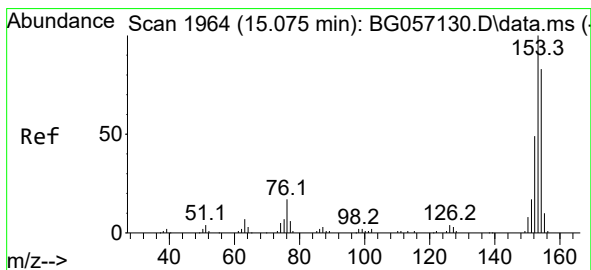
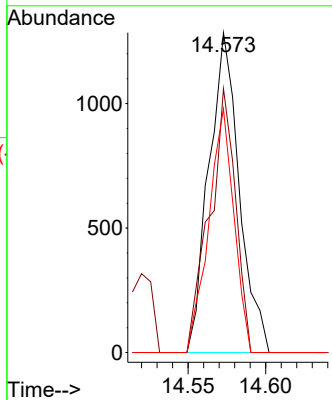
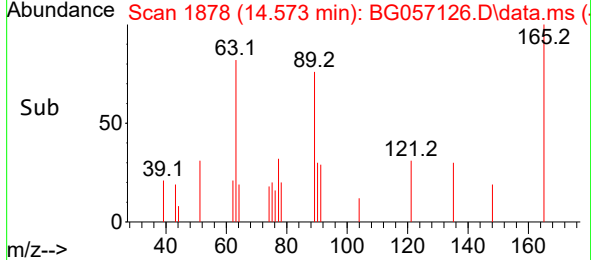

#52  
 Acenaphthene  
 Concen: 2.636 ng  
 RT: 15.078 min Scan# 1964  
 Delta R.T. 0.003 min  
 Lab File: BG057126.D  
 Acq: 18 Apr 2023 15:37

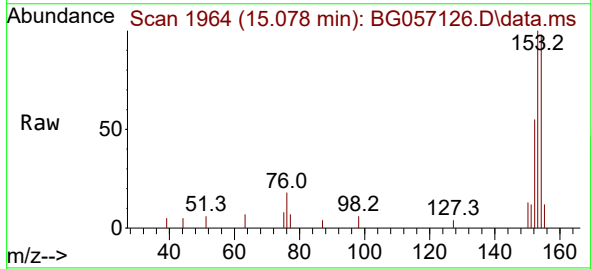

Tgt Ion:154 Resp: 6591

Ion	Ratio	Lower	Upper
154	100		
153	102.4	96.2	144.4
152	55.8	46.8	70.2

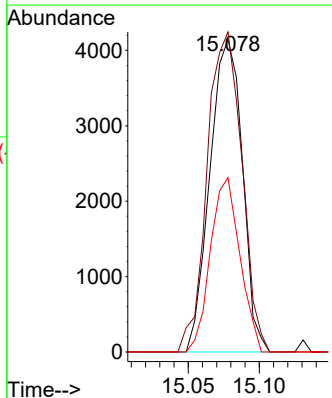
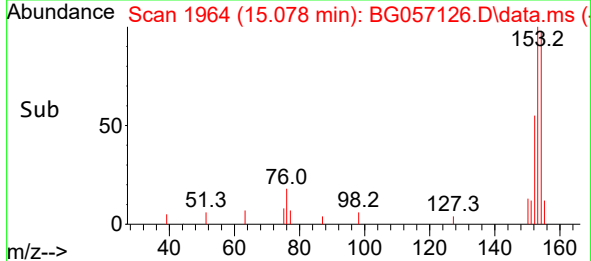

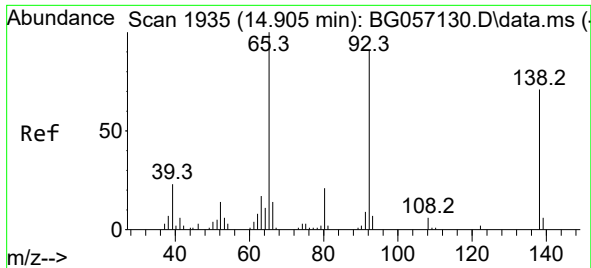

#53  
 3-Nitroaniline  
 Concen: 2.617 ng  
 RT: 14.902 min Scan# 1934  
 Delta R.T. -0.003 min  
 Lab File: BG057126.D  
 Acq: 18 Apr 2023 15:37

Instrument :

BNA\_G

ClientSampleId :

SSTDICC2.5

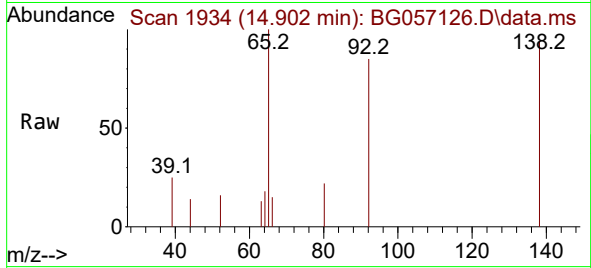

Tgt Ion:138 Resp: 1797  
 Ion Ratio Lower Upper  
 138 100  
 108 0.0 6.8 10.2#  
 92 90.5 102.3 153.5#

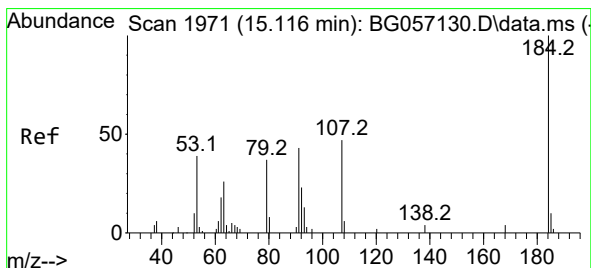
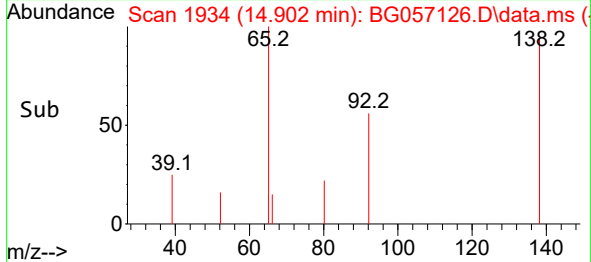
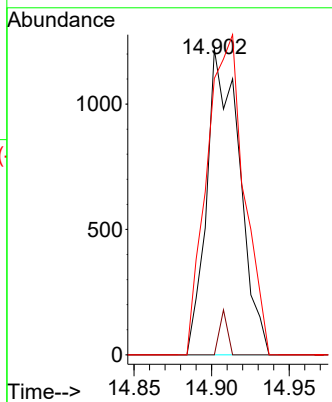

#54  
 2,4-Dinitrophenol  
 Concen: 0.479 ng  
 RT: 15.131 min Scan# 1973  
 Delta R.T. 0.015 min  
 Lab File: BG057126.D  
 Acq: 18 Apr 2023 15:37

Tgt Ion:184 Resp: 187  
 Ion Ratio Lower Upper  
 184 100  
 63 0.0 51.7 77.5#  
 154 74.1 54.8 82.2

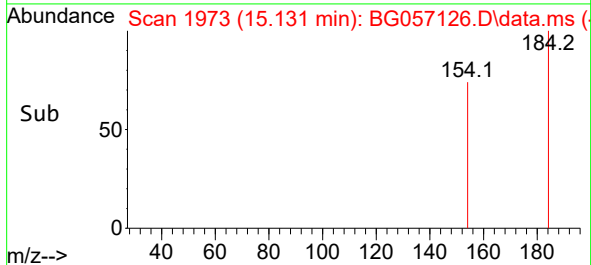
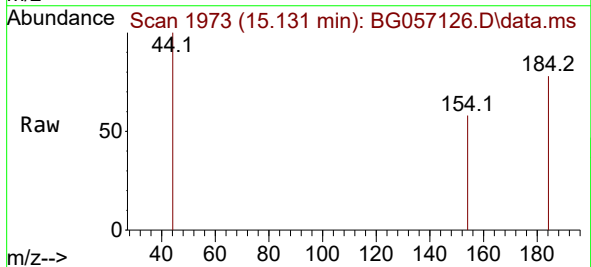
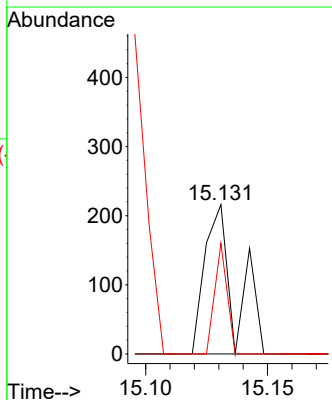

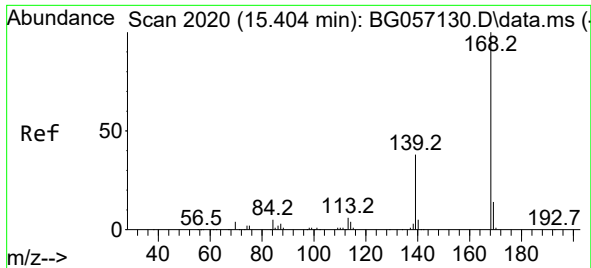

#55  
 Dibenzofuran  
 Concen: 2.697 ng  
 RT: 15.401 min Scan# 2020  
 Delta R.T. -0.003 min  
 Lab File: BG057126.D  
 Acq: 18 Apr 2023 15:37

Instrument :  
 BNA\_G  
 ClientSampleId :  
 SSTDICC2.5

Tgt Ion:168 Resp: 10119  
 Ion Ratio Lower Upper  
 168 100  
 139 33.6 30.7 46.1  
 169 11.2 11.3 16.9#

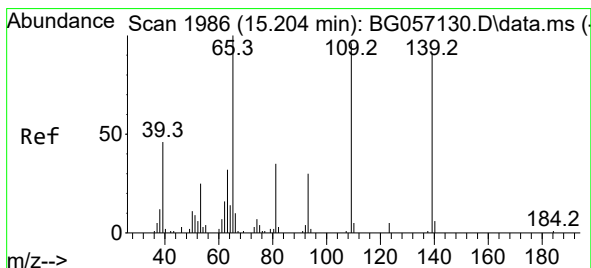
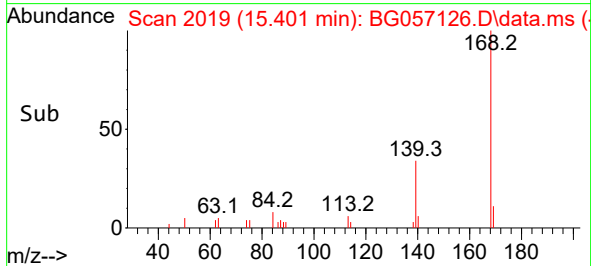
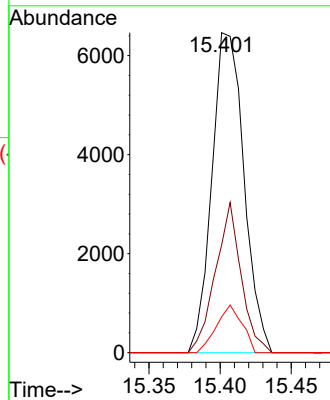
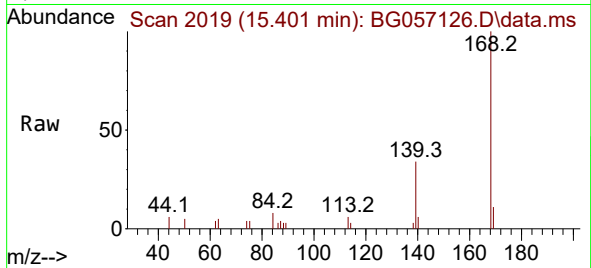

#56  
 4-Nitrophenol  
 Concen: 1.739 ng  
 RT: 15.213 min Scan# 1987  
 Delta R.T. 0.009 min  
 Lab File: BG057126.D  
 Acq: 18 Apr 2023 15:37

Tgt Ion:139 Resp: 883  
 Ion Ratio Lower Upper  
 139 100  
 109 56.3 85.0 125.0#  
 65 91.4 89.8 129.8

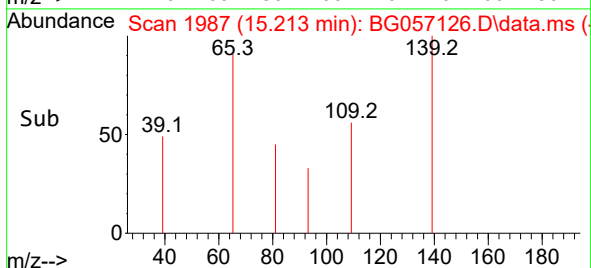
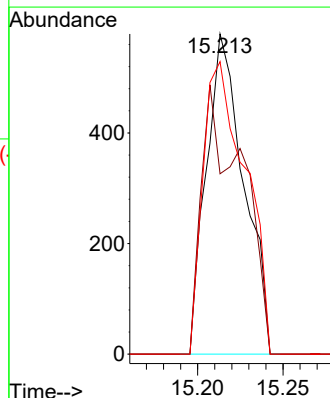
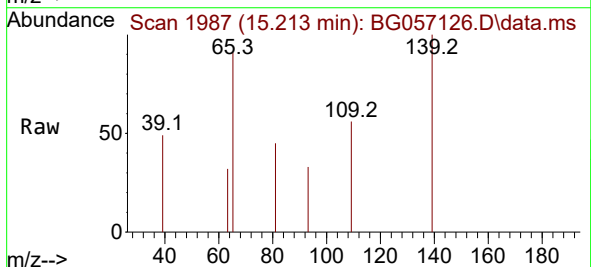

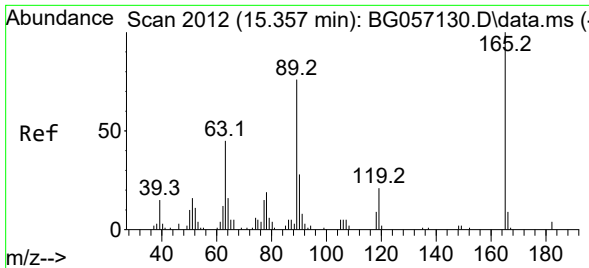

#57  
 2,4-Dinitrotoluene  
 Concen: 2.285 ng  
 RT: 15.360 min Scan# 2012  
 Delta R.T. 0.003 min  
 Lab File: BG057126.D  
 Acq: 18 Apr 2023 15:37

Instrument :  
 BNA\_G  
 ClientSampleId :  
 SSTDICC2.5

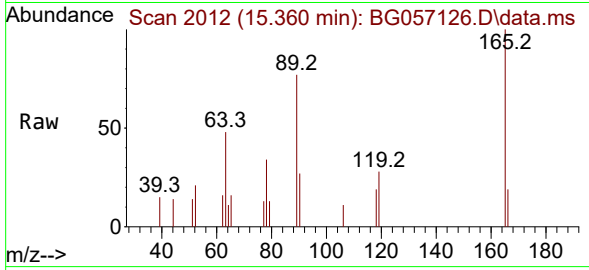

Tgt Ion:165 Resp: 2236

Ion	Ratio	Lower	Upper
165	100		
63	48.3	35.8	53.6
89	76.7	61.0	91.4
182	0.0	2.9	4.3

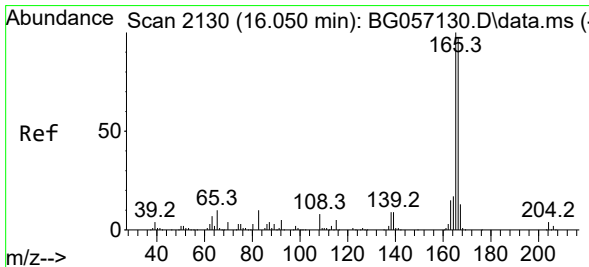
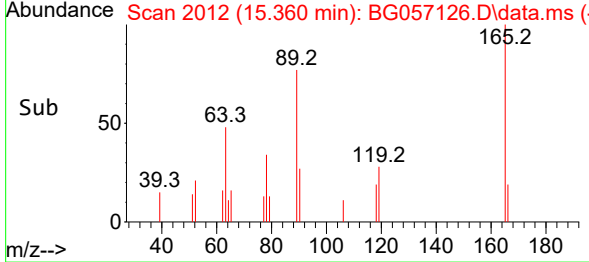
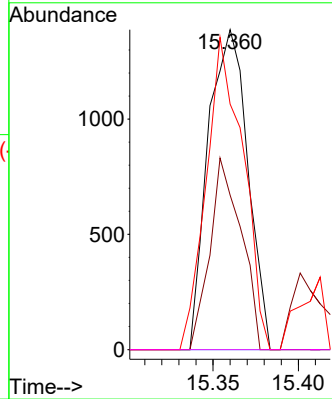

#58  
 Fluorene  
 Concen: 2.536 ng  
 RT: 16.053 min Scan# 2130  
 Delta R.T. 0.003 min  
 Lab File: BG057126.D  
 Acq: 18 Apr 2023 15:37

Tgt Ion:166 Resp: 7876

Ion	Ratio	Lower	Upper
166	100		
165	107.3	82.1	123.1
167	11.0	10.6	15.8

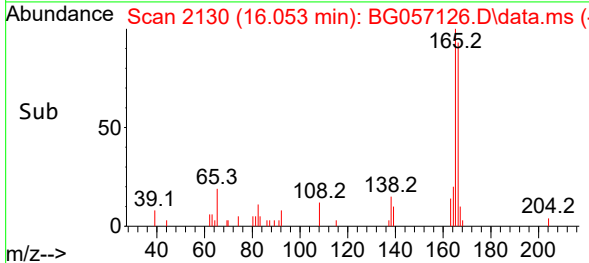
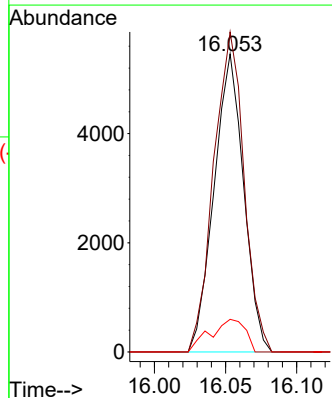
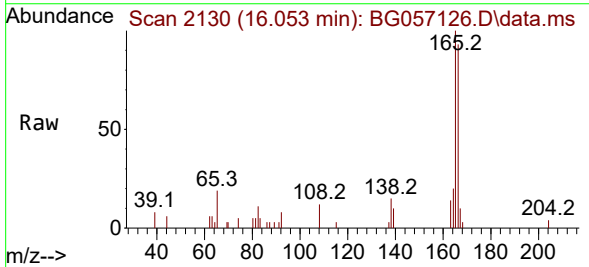



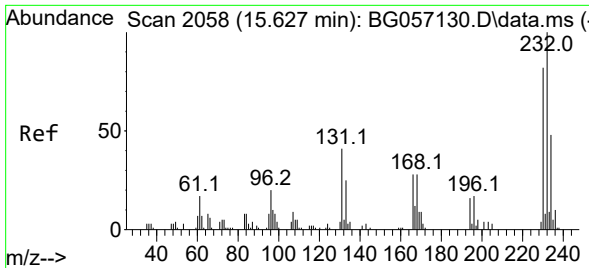

#59  
 2,3,4,6-Tetrachlorophenol  
 Concen: 1.941 ng  
 RT: 15.636 min Scan# 2059  
 Delta R.T. 0.009 min  
 Lab File: BG057126.D  
 Acq: 18 Apr 2023 15:37

Instrument :  
 BNA\_G  
 ClientSampleId :  
 SSTDICC2.5

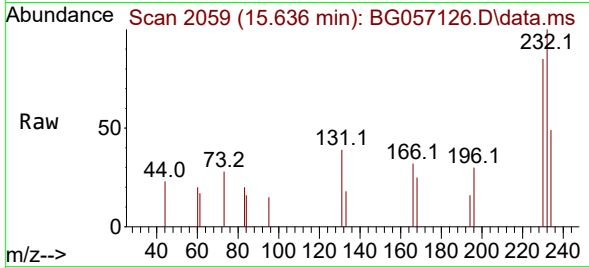

Tgt Ion:232 Resp: 1888  
 Ion Ratio Lower Upper  
 232 100  
 131 45.6 33.4 50.0  
 130 0.0 1.2 1.8#  
 166 22.2 23.4 35.0#

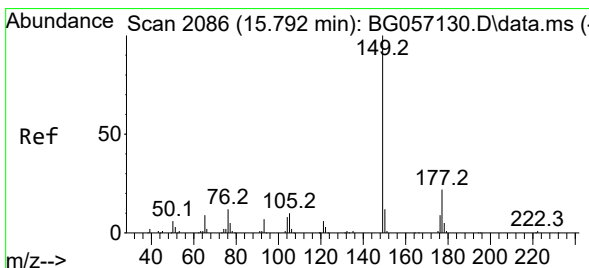
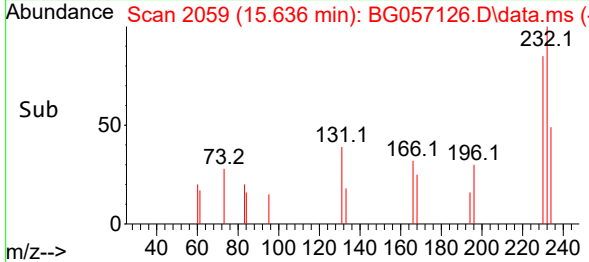
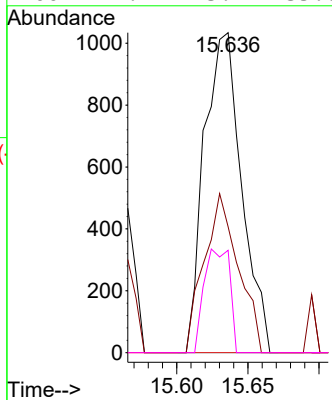

#60  
 Diethylphthalate  
 Concen: 2.822 ng  
 RT: 15.789 min Scan# 2085  
 Delta R.T. -0.003 min  
 Lab File: BG057126.D  
 Acq: 18 Apr 2023 15:37

Tgt Ion:149 Resp: 9086  
 Ion Ratio Lower Upper  
 149 100  
 177 21.4 17.8 26.6  
 150 11.2 10.0 15.0

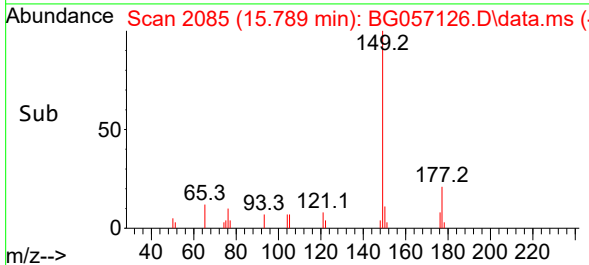
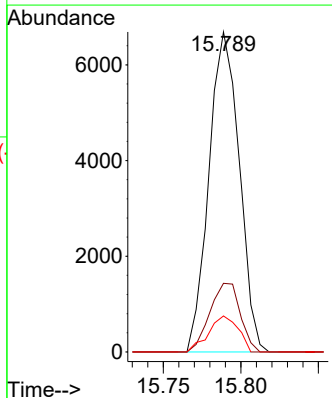
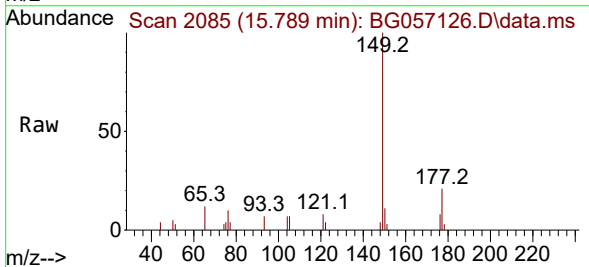

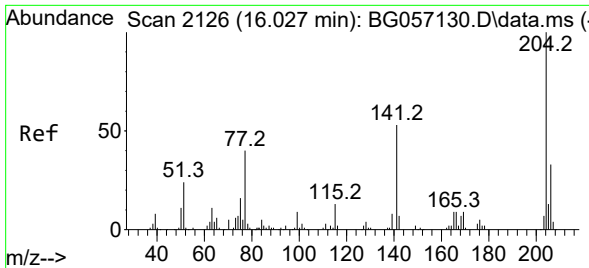

#61  
 4-Chlorophenyl-phenylether  
 Concen: 2.558 ng  
 RT: 16.030 min Scan# 2112  
 Delta R.T. 0.003 min  
 Lab File: BG057126.D  
 Acq: 18 Apr 2023 15:37

Instrument :  
 BNA\_G  
 ClientSampleId :  
 SSTDICC2.5

Tgt Ion:204 Resp: 4663

Ion	Ratio	Lower	Upper
204	100		
206	32.2	26.1	39.1
141	58.0	42.2	63.2

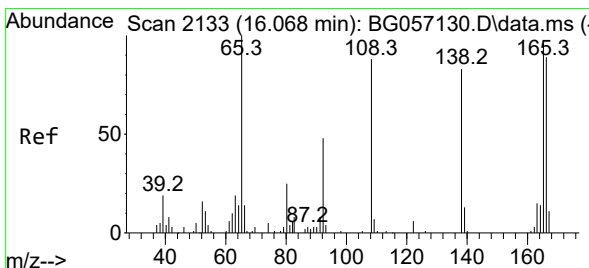
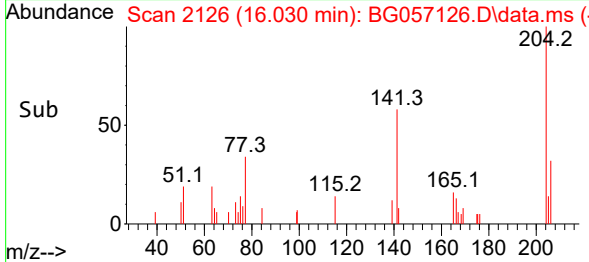
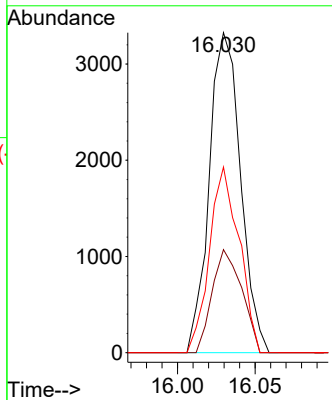
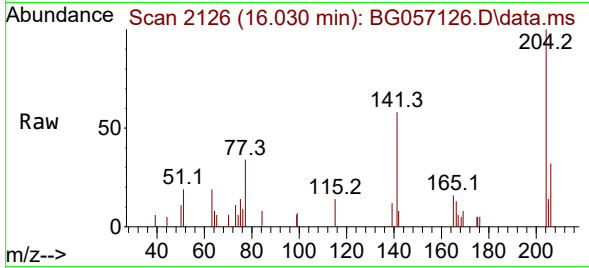

#62  
 4-Nitroaniline  
 Concen: 2.579 ng  
 RT: 16.059 min Scan# 2131  
 Delta R.T. -0.009 min  
 Lab File: BG057126.D  
 Acq: 18 Apr 2023 15:37

Tgt Ion:138 Resp: 1835

Ion	Ratio	Lower	Upper
138	100		
92	50.8	38.3	78.3
108	103.0	86.0	126.0

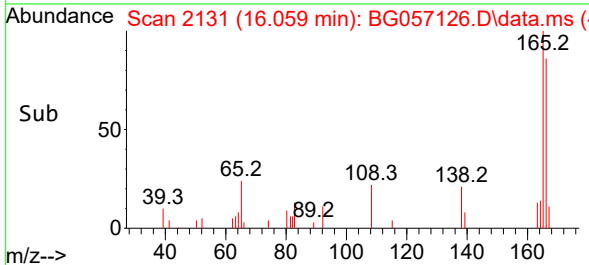
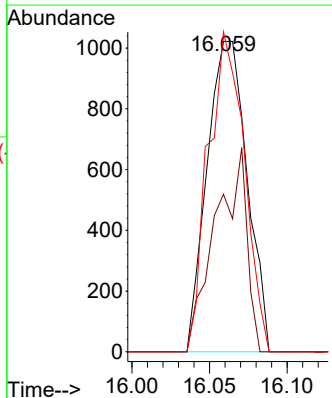
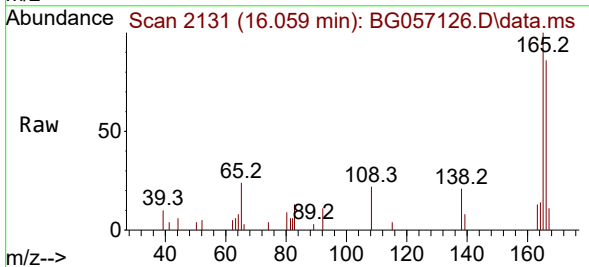

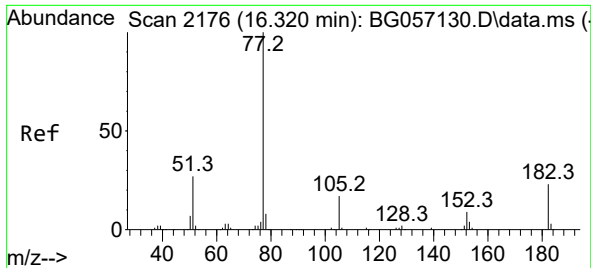

#63  
 Azobenzene  
 Concen: 2.664 ng  
 RT: 16.323 min Scan# 2176  
 Delta R.T. 0.003 min  
 Lab File: BG057126.D  
 Acq: 18 Apr 2023 15:37

Instrument : BNA\_G  
 ClientSampleId : SSTDICC2.5

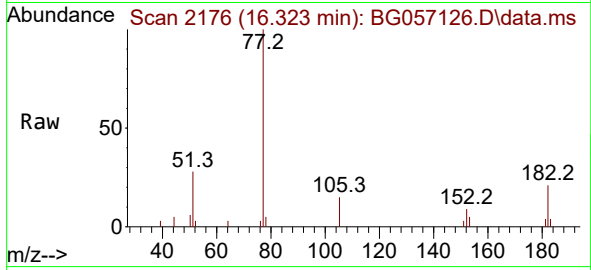

Tgt Ion: 77 Resp: 8547

Ion	Ratio	Lower	Upper
77	100		
182	21.2	3.3	43.3
105	15.3	0.0	37.1
51	28.4	6.9	46.9

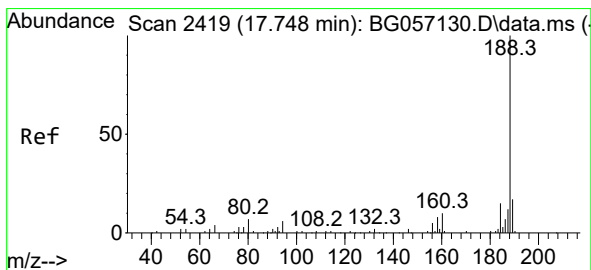
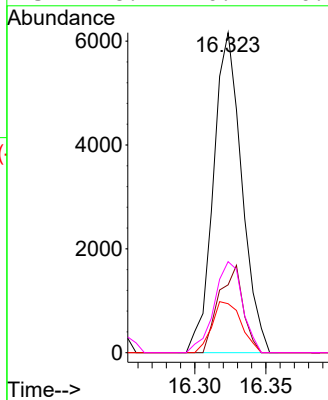
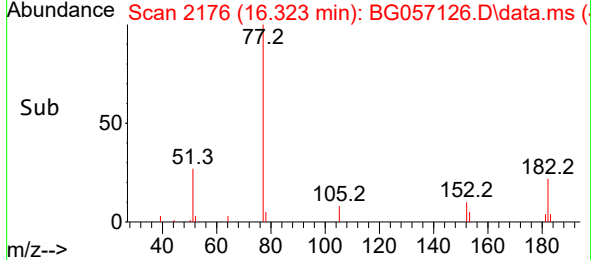

#64  
 Phenanthrene-d10  
 Concen: 20.000 ng  
 RT: 17.751 min Scan# 2419  
 Delta R.T. 0.003 min  
 Lab File: BG057126.D  
 Acq: 18 Apr 2023 15:37

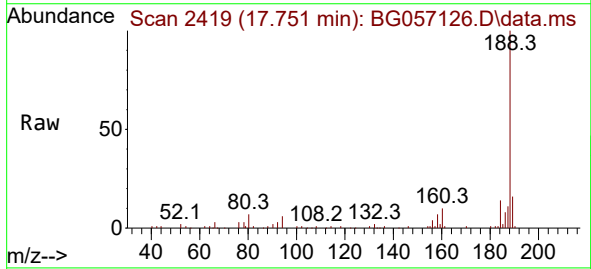

Tgt Ion: 188 Resp: 78088

Ion	Ratio	Lower	Upper
188	100		
94	6.1	4.4	6.6
80	7.1	5.8	8.6

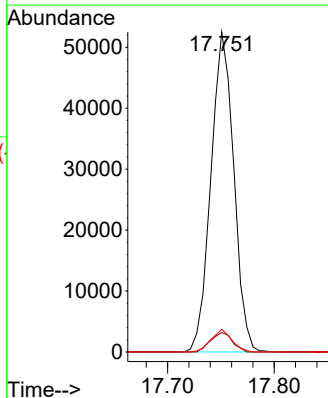
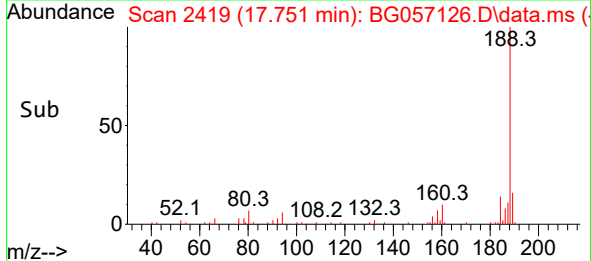

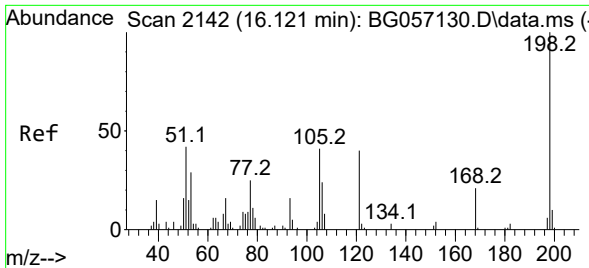

#65  
 4,6-Dinitro-2-methylphenol  
 Concen: 2.326 ng  
 RT: 16.135 min Scan# 2144  
 Delta R.T. 0.015 min  
 Lab File: BG057126.D  
 Acq: 18 Apr 2023 15:37

Instrument :  
 BNA\_G  
 ClientSampleId :  
 SSTDICC2.5

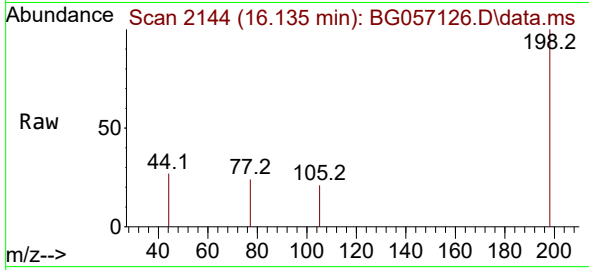

Tgt Ion:198 Resp: 1100  
 Ion Ratio Lower Upper  
 198 100  
 51 0.0 22.9 62.9#  
 105 21.2 20.9 60.9

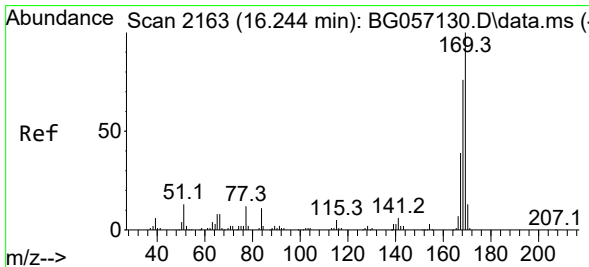
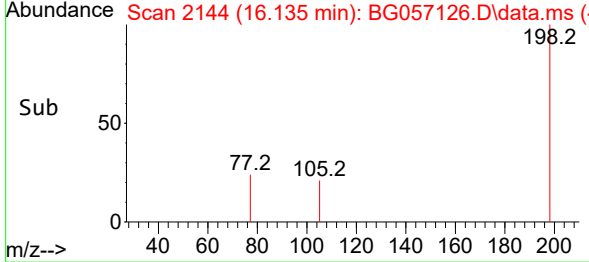
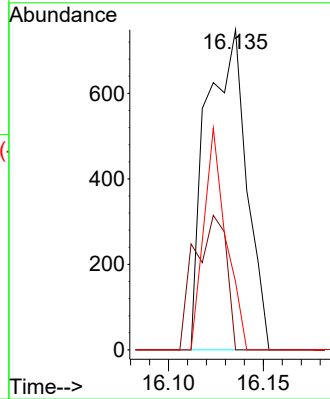

#66  
 n-Nitrosodiphenylamine  
 Concen: 3.690 ng  
 RT: 16.241 min Scan# 2162  
 Delta R.T. -0.003 min  
 Lab File: BG057126.D  
 Acq: 18 Apr 2023 15:37

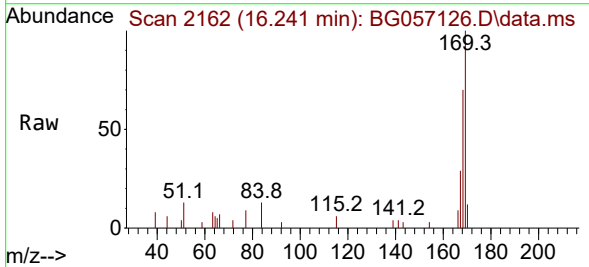

Tgt Ion:169 Resp: 7736  
 Ion Ratio Lower Upper  
 169 100  
 168 69.8 60.4 90.6  
 167 29.1 31.6 47.4#

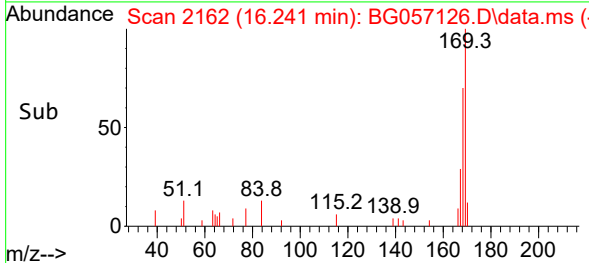
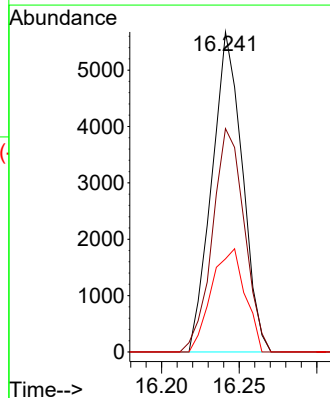

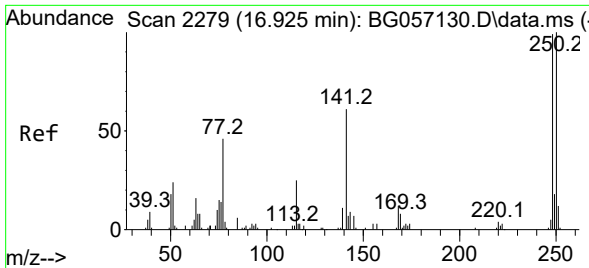

#67  
 4-Bromophenyl-phenylether  
 Concen: 3.264 ng  
 RT: 16.923 min Scan# 21  
 Delta R.T. -0.003 min  
 Lab File: BG057126.D  
 Acq: 18 Apr 2023 15:37

Instrument :  
 BNA\_G  
 ClientSampleId :  
 SSTDICC2.5

Tgt Ion	Resp	Lower	Upper
248	100		
250	108.1	80.8	121.2
141	68.1	49.4	74.2

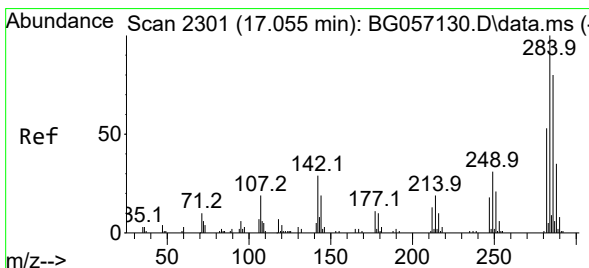
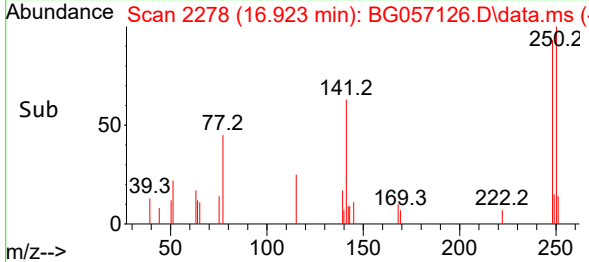
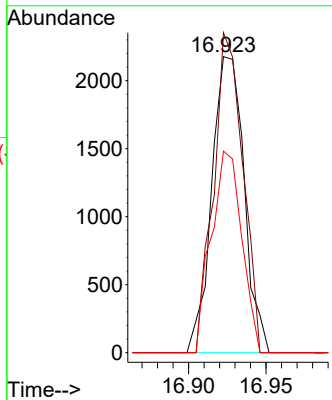
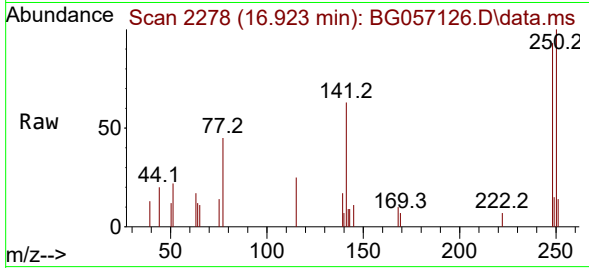

#68  
 Hexachlorobenzene  
 Concen: 3.399 ng  
 RT: 17.058 min Scan# 2301  
 Delta R.T. 0.003 min  
 Lab File: BG057126.D  
 Acq: 18 Apr 2023 15:37

Tgt Ion	Resp	Lower	Upper
284	100		
142	29.5	22.8	34.2
249	30.7	25.0	37.4

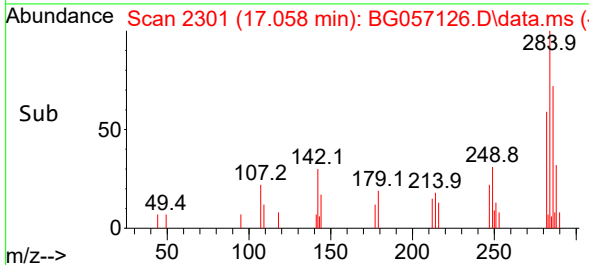
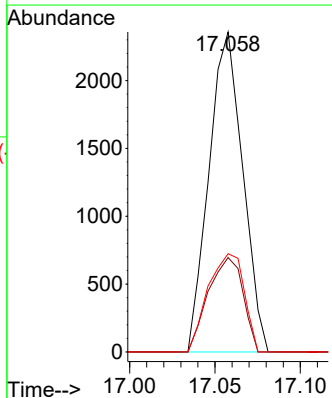
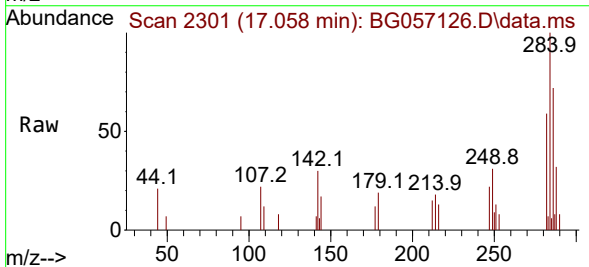

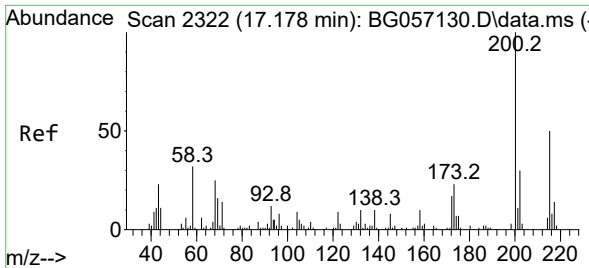

#69  
 Atrazine  
 Concen: 3.442 ng  
 RT: 17.175 min Scan# 21  
 Delta R.T. -0.003 min  
 Lab File: BG057126.D  
 Acq: 18 Apr 2023 15:37

Instrument :  
 BNA\_G  
 ClientSampleId :  
 SSTDICC2.5

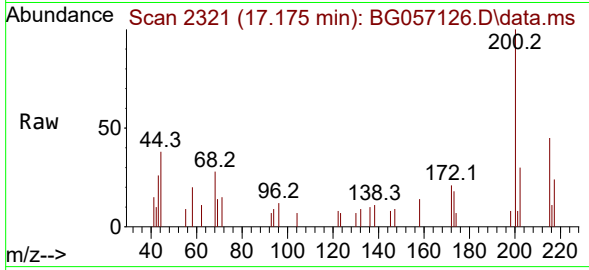

Tgt Ion:200 Resp: 2995  
 Ion Ratio Lower Upper  
 200 100  
 173 18.1 2.7 42.7  
 215 45.2 30.0 70.0

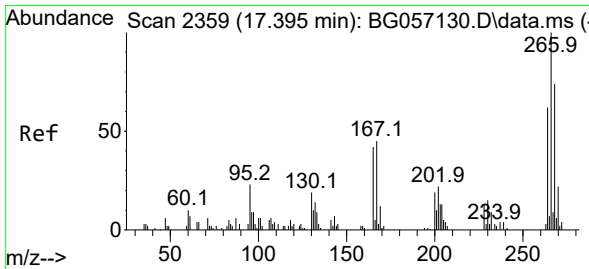
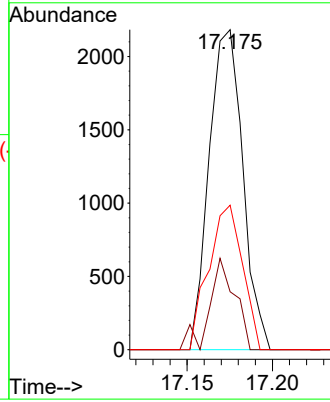
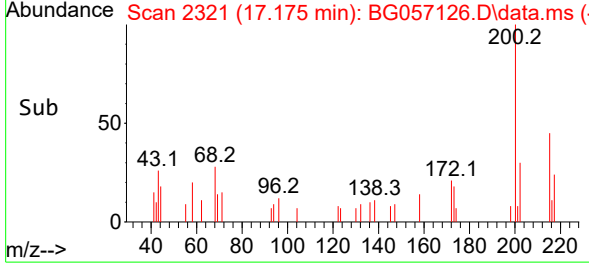

#70  
 Pentachlorophenol  
 Concen: 1.569 ng  
 RT: 17.404 min Scan# 2360  
 Delta R.T. 0.009 min  
 Lab File: BG057126.D  
 Acq: 18 Apr 2023 15:37

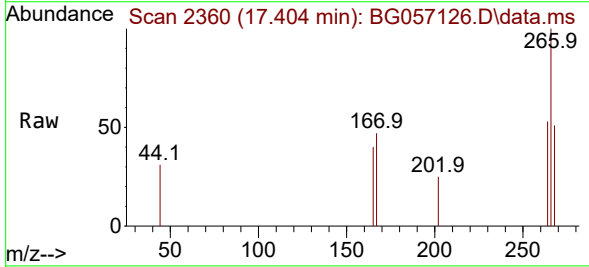

Tgt Ion:266 Resp: 1075  
 Ion Ratio Lower Upper  
 266 100  
 268 50.7 58.9 88.3#  
 264 52.9 49.6 74.4

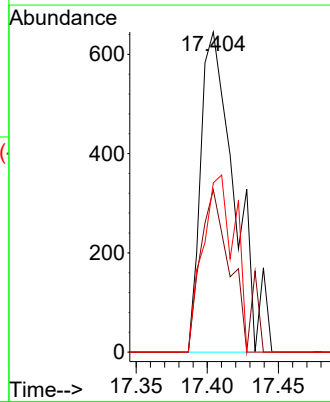
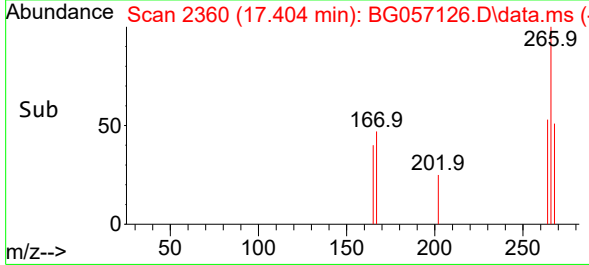

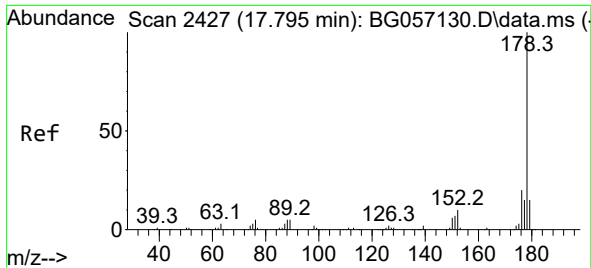

#71  
 Phenanthrene  
 Concen: 2.590 ng  
 RT: 17.792 min Scan# 2426  
 Delta R.T. -0.003 min  
 Lab File: BG057126.D  
 Acq: 18 Apr 2023 15:37

Instrument : BNA\_G  
 ClientSampleId : SSTDICC2.5

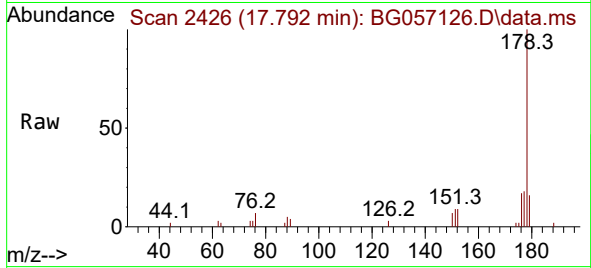

Tgt Ion:178 Resp: 10310  
 Ion Ratio Lower Upper  
 178 100  
 176 17.2 16.1 24.1  
 179 15.5 12.2 18.4

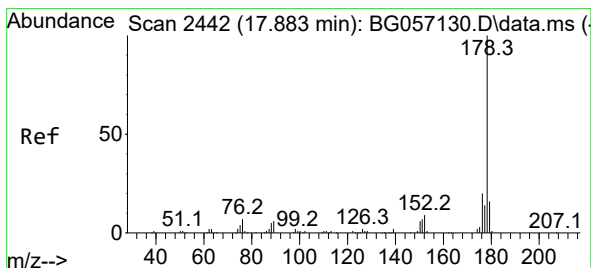
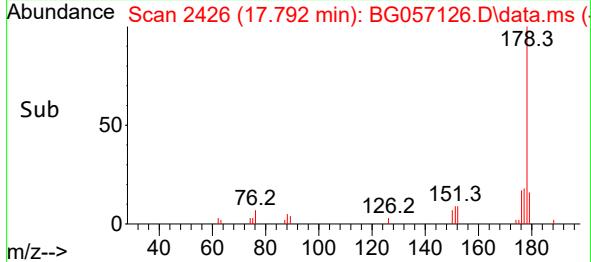
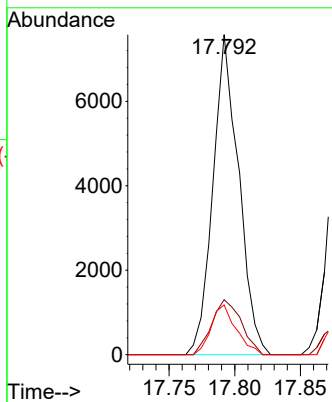

#72  
 Anthracene  
 Concen: 2.713 ng  
 RT: 17.886 min Scan# 2442  
 Delta R.T. 0.003 min  
 Lab File: BG057126.D  
 Acq: 18 Apr 2023 15:37

Tgt Ion:178 Resp: 11073  
 Ion Ratio Lower Upper  
 178 100  
 176 20.8 15.9 23.9  
 179 17.3 13.1 19.7

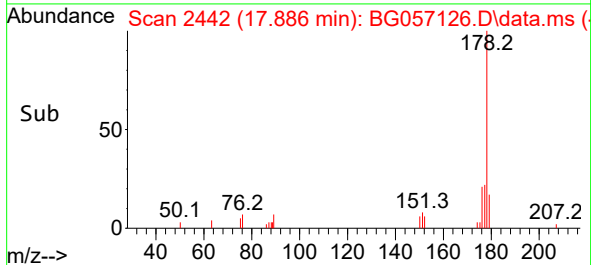
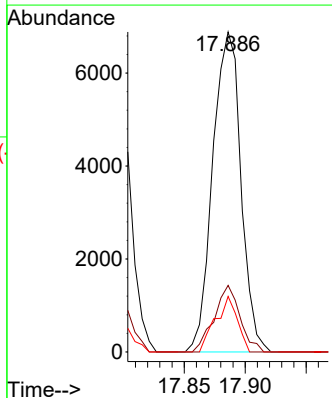
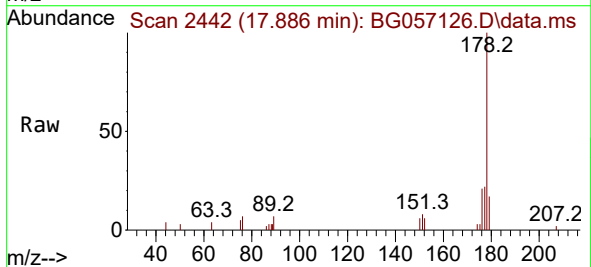

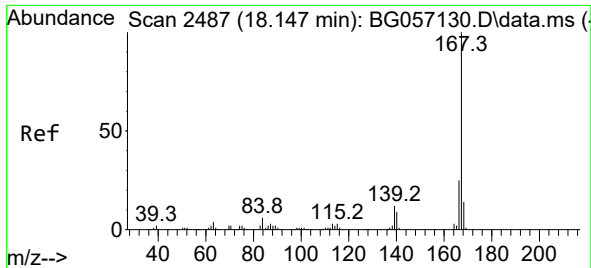

#73  
 Carbazole  
 Concen: 2.288 ng  
 RT: 18.150 min Scan# 2487  
 Delta R.T. 0.003 min  
 Lab File: BG057126.D  
 Acq: 18 Apr 2023 15:37

Instrument : BNA\_G  
 ClientSampleId : SSTDICC2.5

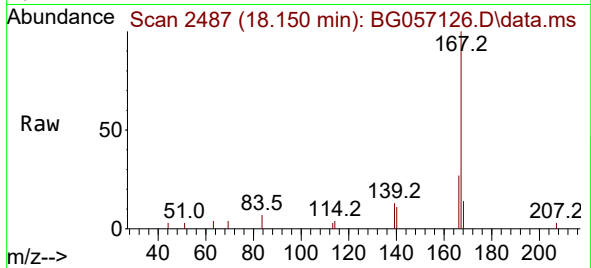

Tgt Ion:167 Resp: 8142  
 Ion Ratio Lower Upper  
 167 100  
 166 27.2 20.0 30.0  
 139 13.2 9.9 14.9

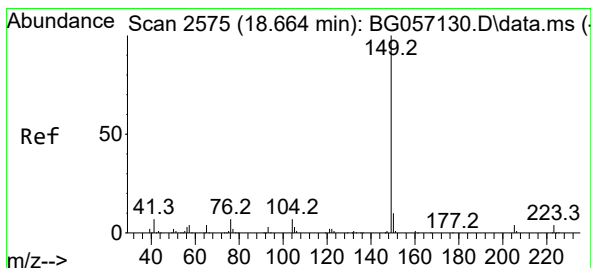
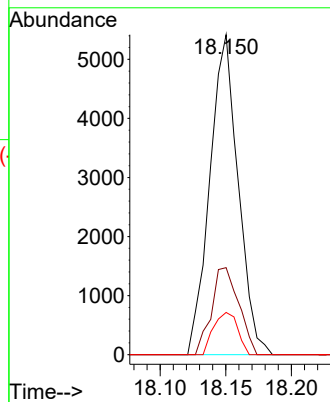
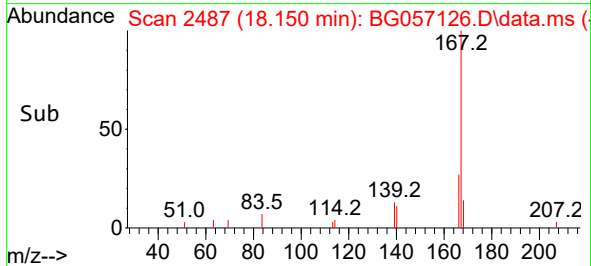

#74  
 Di-n-butylphthalate  
 Concen: 2.613 ng  
 RT: 18.667 min Scan# 2575  
 Delta R.T. 0.003 min  
 Lab File: BG057126.D  
 Acq: 18 Apr 2023 15:37

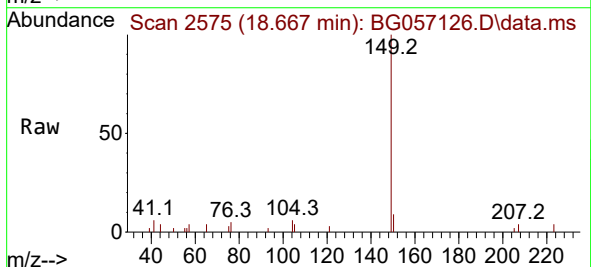

Tgt Ion:149 Resp: 10769  
 Ion Ratio Lower Upper  
 149 100  
 150 8.8 7.8 11.6  
 104 5.5 5.4 8.2

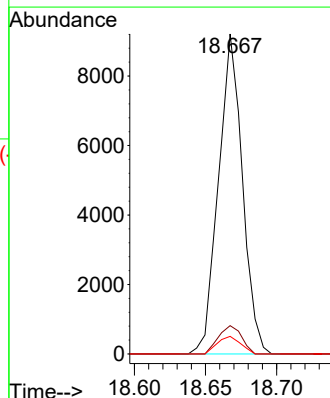
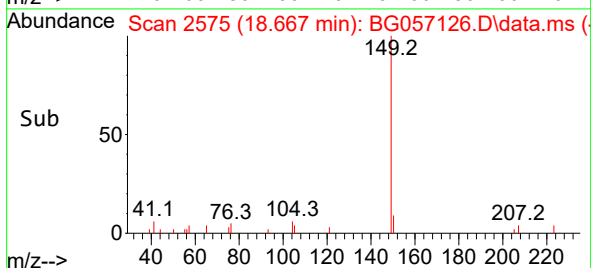



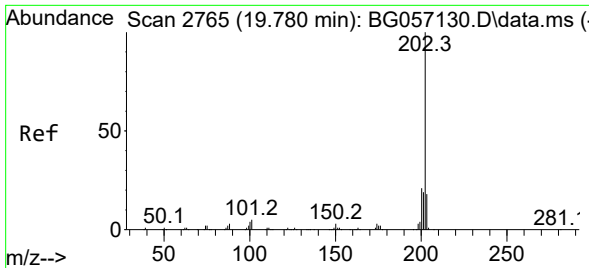

#75  
 Fluoranthene  
 Concen: 3.231 ng  
 RT: 19.783 min Scan# 21  
 Delta R.T. 0.003 min  
 Lab File: BG057126.D  
 Acq: 18 Apr 2023 15:37

Instrument :  
 BNA\_G  
 ClientSampleId :  
 SSTDICC2.5

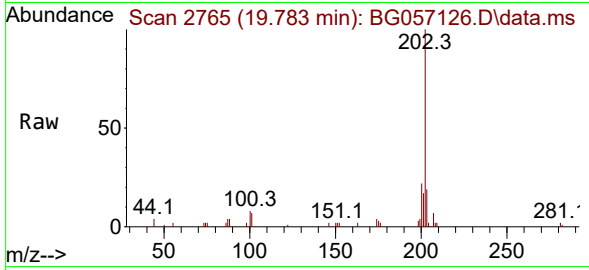

Tgt Ion:202 Resp: 16308  
 Ion Ratio Lower Upper  
 202 100  
 101 7.4 0.0 25.1  
 203 18.7 0.0 37.8

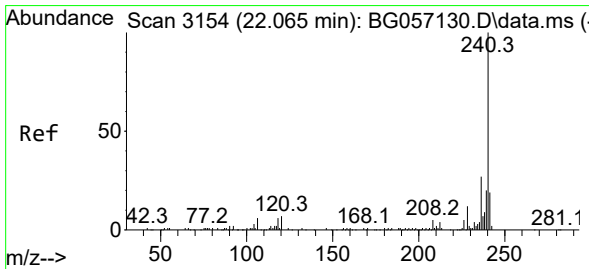
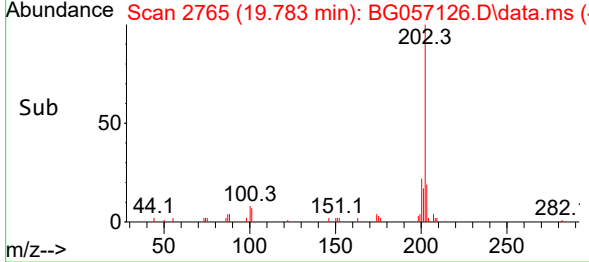
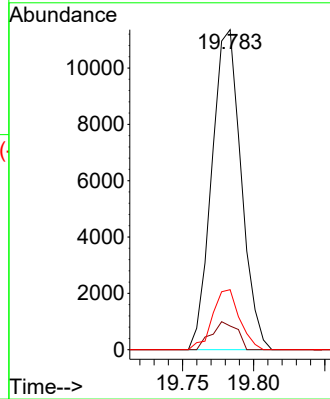

#76  
 Chrysene-d12  
 Concen: 20.000 ng  
 RT: 22.069 min Scan# 3154  
 Delta R.T. 0.003 min  
 Lab File: BG057126.D  
 Acq: 18 Apr 2023 15:37

Tgt Ion:240 Resp: 86201  
 Ion Ratio Lower Upper  
 240 100  
 120 5.7 5.4 8.0  
 236 25.3 21.3 31.9

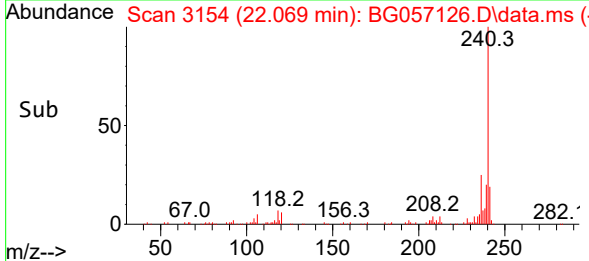
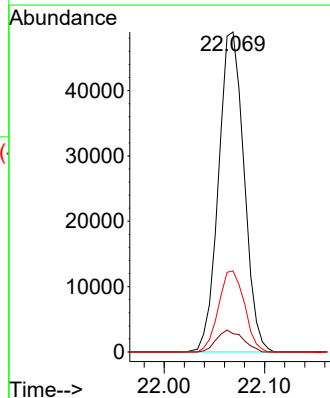
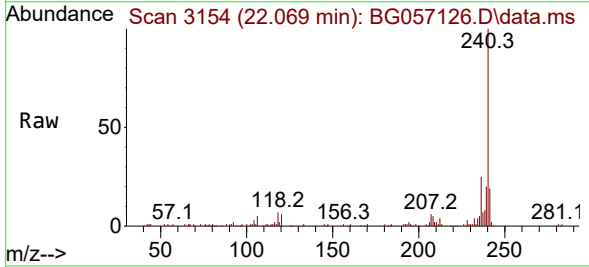

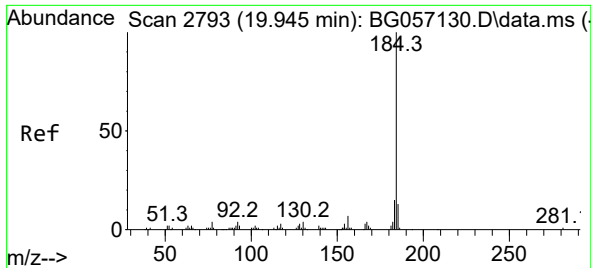

#77  
 Benzidine  
 Concen: 3.080 ng  
 RT: 19.948 min Scan# 21  
 Delta R.T. 0.003 min  
 Lab File: BG057126.D  
 Acq: 18 Apr 2023 15:37

Instrument :  
 BNA\_G  
 ClientSampleId :  
 SSTDICC2.5

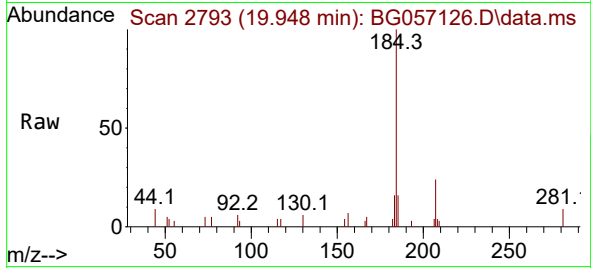

Tgt Ion:184 Resp: 7256  
 Ion Ratio Lower Upper  
 184 100  
 185 15.6 10.2 15.4#  
 183 16.2 12.3 18.5

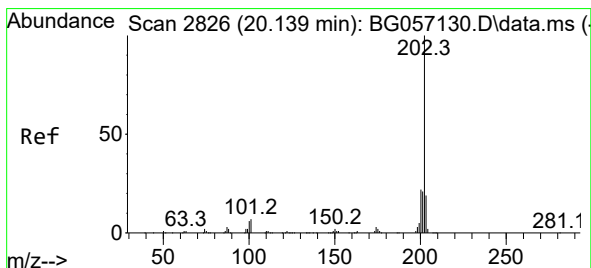
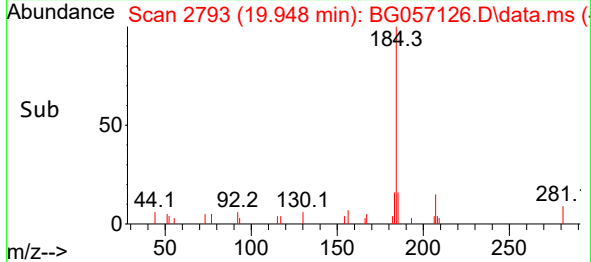
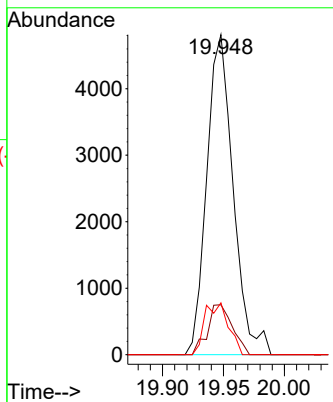

#78  
 Pyrene  
 Concen: 2.845 ng  
 RT: 20.142 min Scan# 2826  
 Delta R.T. 0.003 min  
 Lab File: BG057126.D  
 Acq: 18 Apr 2023 15:37

Tgt Ion:202 Resp: 16961  
 Ion Ratio Lower Upper  
 202 100  
 200 21.3 17.7 26.5  
 203 19.4 15.1 22.7

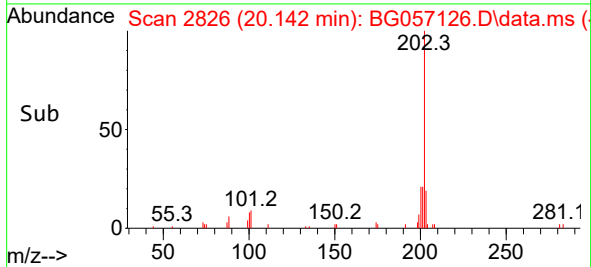
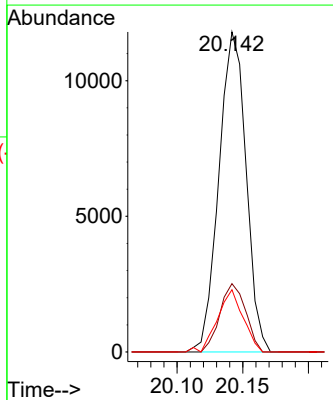
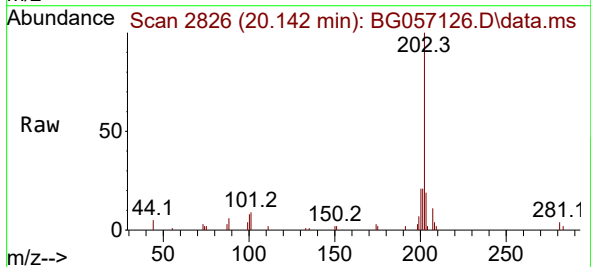

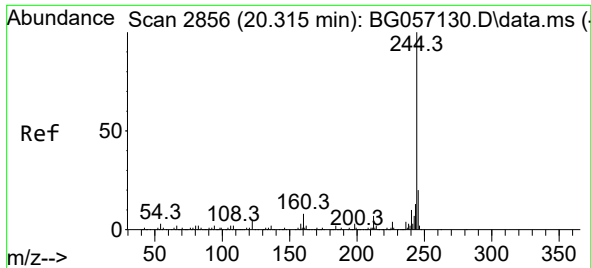

#79  
 Terphenyl-d14  
 Concen: 5.606 ng  
 RT: 20.318 min Scan# 21  
 Delta R.T. 0.003 min  
 Lab File: BG057126.D  
 Acq: 18 Apr 2023 15:37

Instrument : BNA\_G  
 ClientSampleId : SSTDICC2.5

Tgt Ion	Resp	Lower	Upper
244	100		
212	7.3	6.0	9.0
122	8.6	4.3	6.5

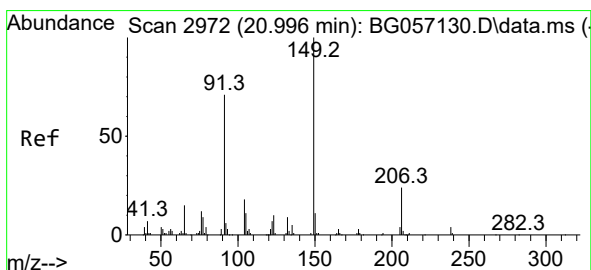
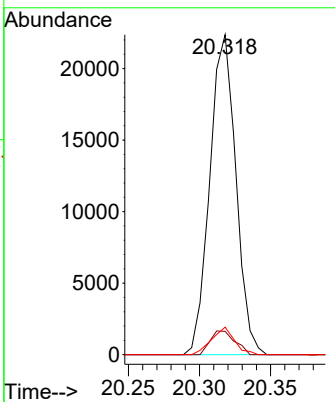
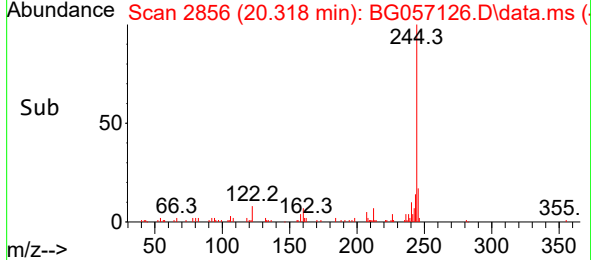
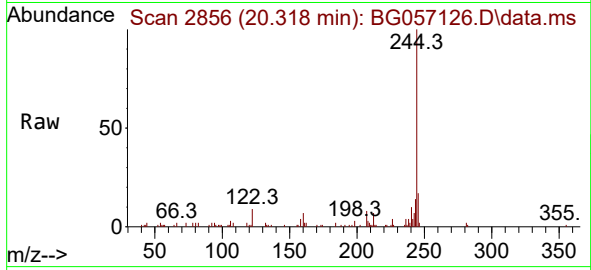

#80  
 Butylbenzylphthalate  
 Concen: 2.945 ng  
 RT: 20.999 min Scan# 2972  
 Delta R.T. 0.003 min  
 Lab File: BG057126.D  
 Acq: 18 Apr 2023 15:37

Tgt Ion	Resp	Lower	Upper
149	100		
91	70.3	56.9	85.3
206	20.9	18.9	28.3

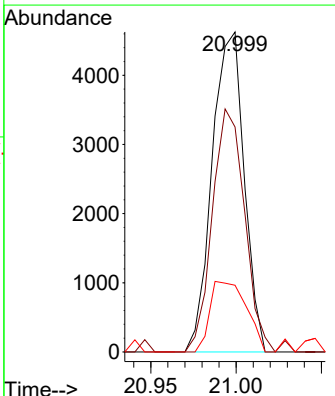
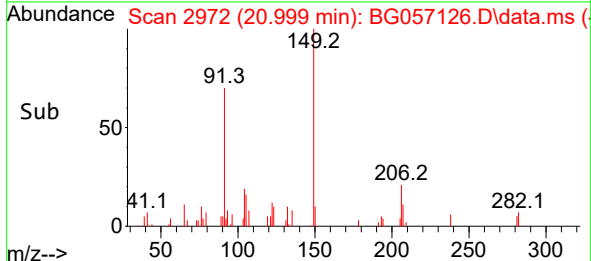
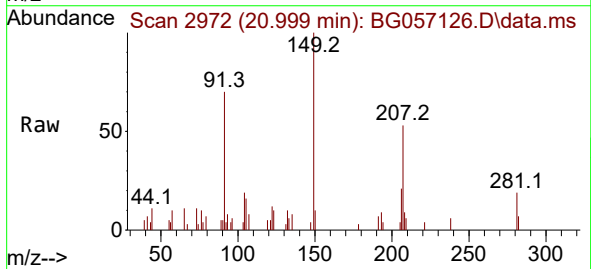

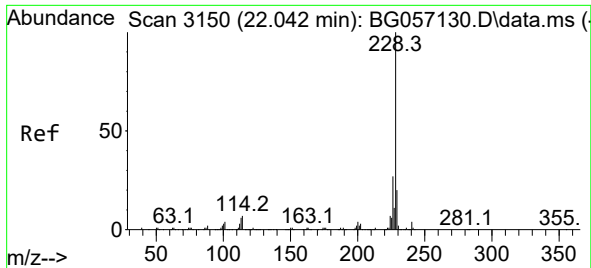

#81  
 Benzo(a)anthracene  
 Concen: 2.659 ng  
 RT: 22.045 min Scan# 3115  
 Delta R.T. 0.003 min  
 Lab File: BG057126.D  
 Acq: 18 Apr 2023 15:37

Instrument :  
 BNA\_G  
 ClientSampleId :  
 SSTDICC2.5

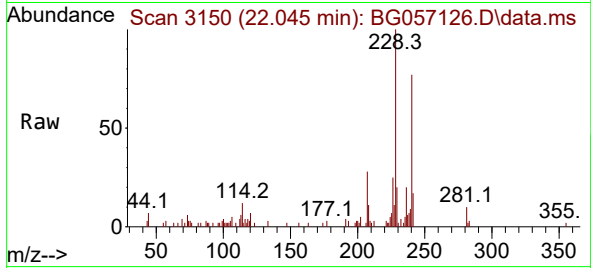

Tgt Ion:228 Resp: 15859  
 Ion Ratio Lower Upper  
 228 100  
 226 24.9 21.5 32.3  
 229 20.4 15.9 23.9

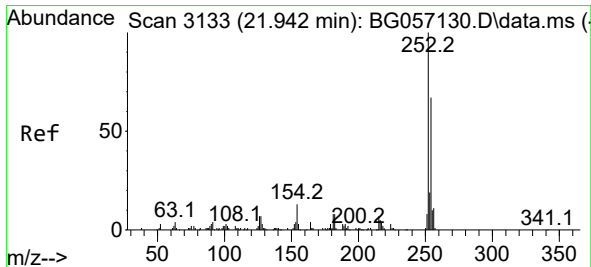
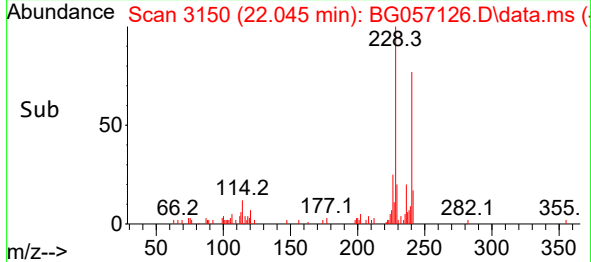
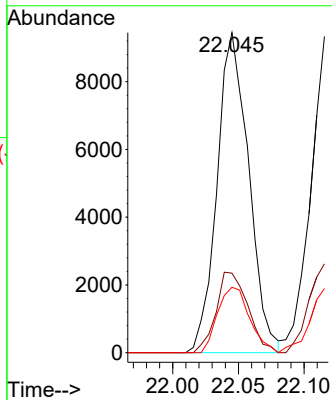

#82  
 3,3'-Dichlorobenzidine  
 Concen: 2.912 ng  
 RT: 21.945 min Scan# 3133  
 Delta R.T. 0.003 min  
 Lab File: BG057126.D  
 Acq: 18 Apr 2023 15:37

Tgt Ion:252 Resp: 5865  
 Ion Ratio Lower Upper  
 252 100  
 254 55.0 54.0 81.0  
 126 6.9 5.8 8.8

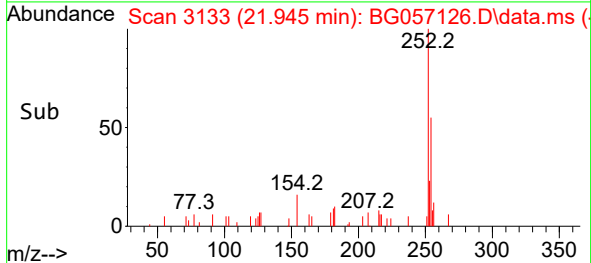
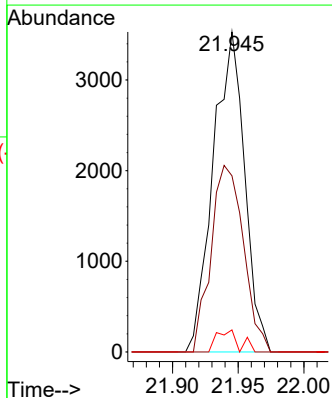
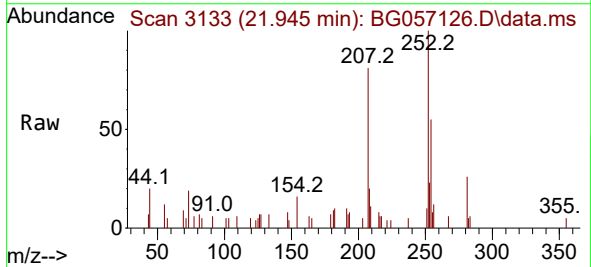

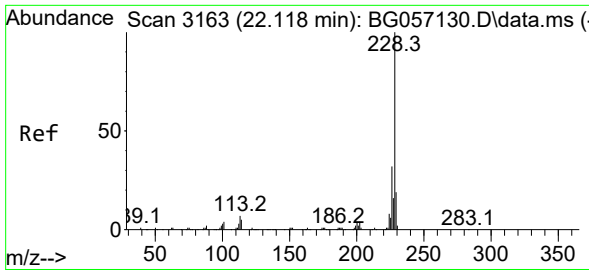

#83  
 Chrysene  
 Concen: 2.690 ng  
 RT: 22.116 min Scan# 3163  
 Delta R.T. -0.003 min  
 Lab File: BG057126.D  
 Acq: 18 Apr 2023 15:37

Instrument : BNA\_G  
 ClientSampleId : SSTDICC2.5

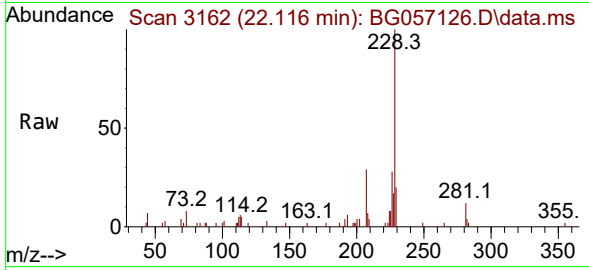

Tgt Ion:228 Resp: 15024  
 Ion Ratio Lower Upper  
 228 100  
 226 28.1 25.3 37.9  
 229 20.3 15.6 23.4

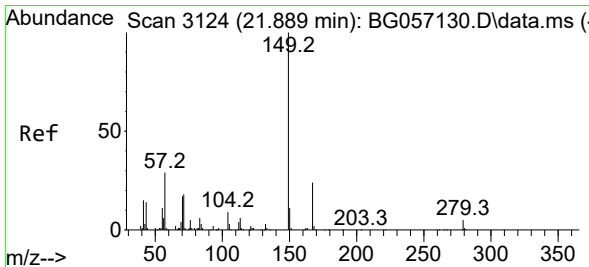
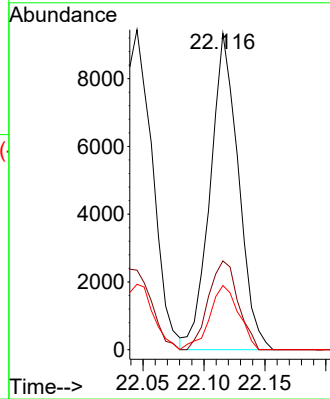
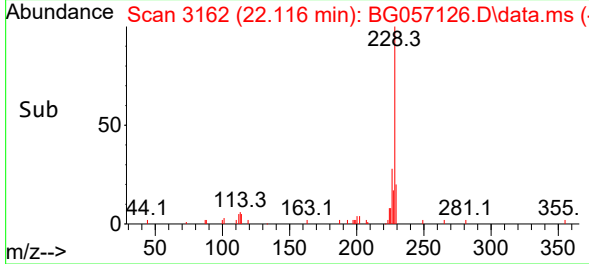

#84  
 Bis(2-ethylhexyl)phthalate  
 Concen: 3.042 ng  
 RT: 21.892 min Scan# 3124  
 Delta R.T. 0.003 min  
 Lab File: BG057126.D  
 Acq: 18 Apr 2023 15:37

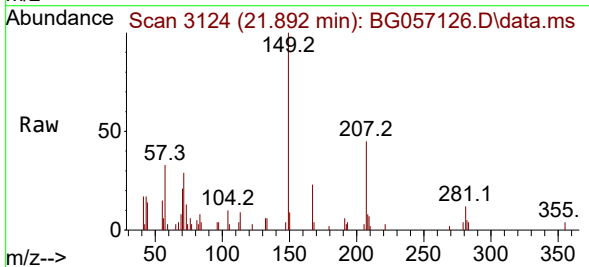

Tgt Ion:149 Resp: 9037  
 Ion Ratio Lower Upper  
 149 100  
 167 23.3 19.4 29.2  
 279 4.1 3.7 5.5

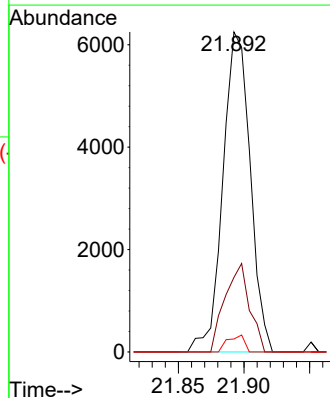
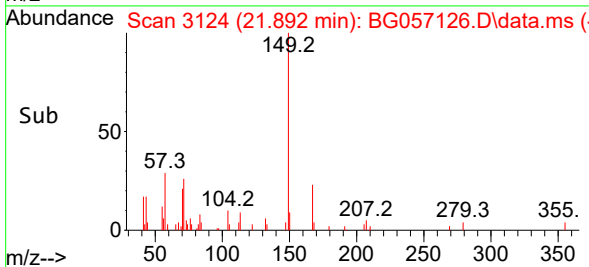

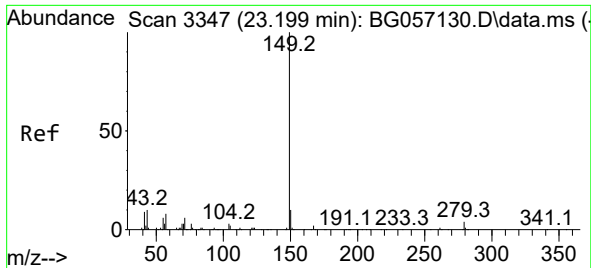

#85  
 Di-n-octyl phthalate  
 Concen: 2.810 ng  
 RT: 23.202 min Scan# 31  
 Delta R.T. 0.003 min  
 Lab File: BG057126.D  
 Acq: 18 Apr 2023 15:37

Instrument :  
 BNA\_G  
 ClientSampleId :  
 SSTDICC2.5

Tgt Ion	Resp	Lower	Upper
149	14070		
167	1.5	1.1	1.7
43	11.4	7.8	11.6

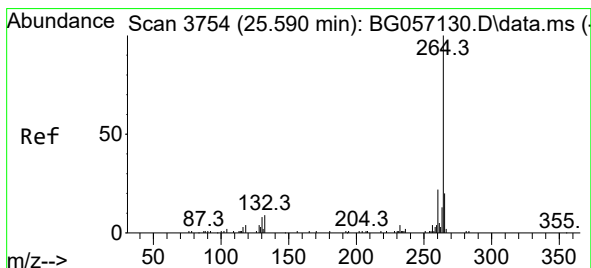
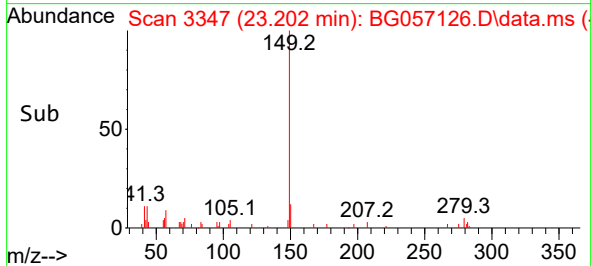
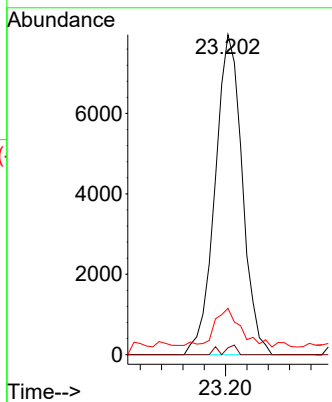
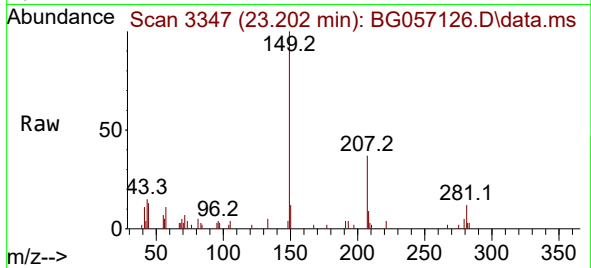

#86  
 Perylene-d12  
 Concen: 20.000 ng  
 RT: 25.599 min Scan# 3755  
 Delta R.T. 0.009 min  
 Lab File: BG057126.D  
 Acq: 18 Apr 2023 15:37

Tgt Ion	Resp	Lower	Upper
264	89777		
260	23.4	17.9	26.9
265	23.1	16.5	24.7

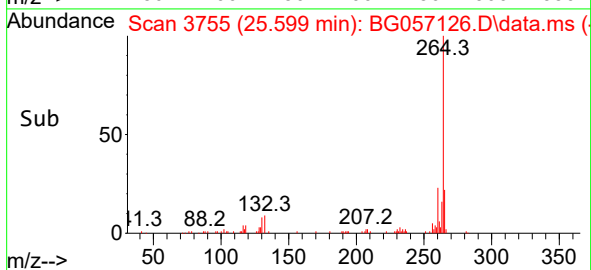
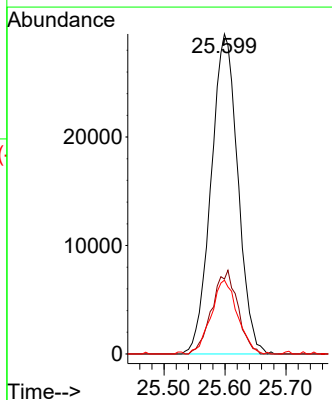
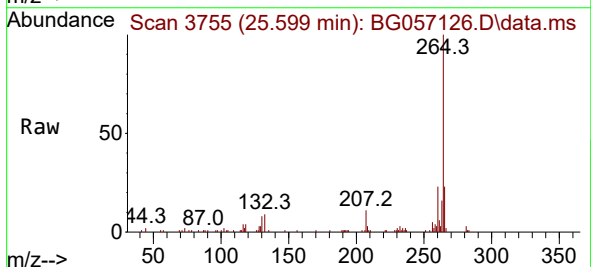

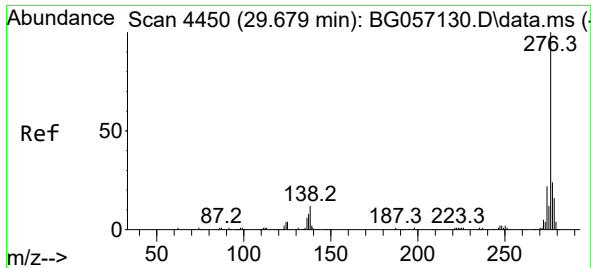

#87  
 Indeno(1,2,3-cd)pyrene  
 Concen: 2.698 ng  
 RT: 29.658 min Scan# 4446  
 Delta R.T. -0.020 min  
 Lab File: BG057126.D  
 Acq: 18 Apr 2023 15:37

Instrument :  
 BNA\_G  
 ClientSampleId :  
 SSTDICC2.5

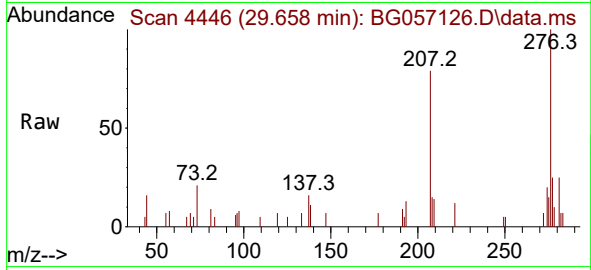

Tgt Ion:276 Resp: 17904  
 Ion Ratio Lower Upper  
 276 100  
 138 4.5 6.8 10.2#  
 277 12.2 21.3 31.9#

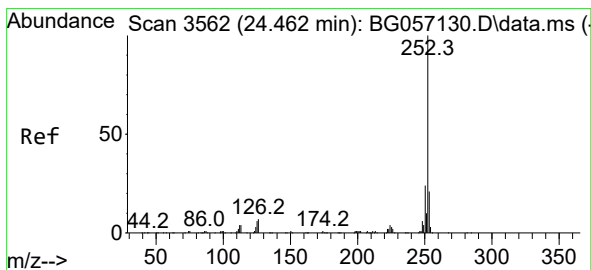
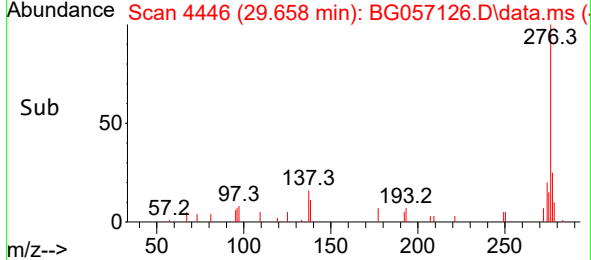
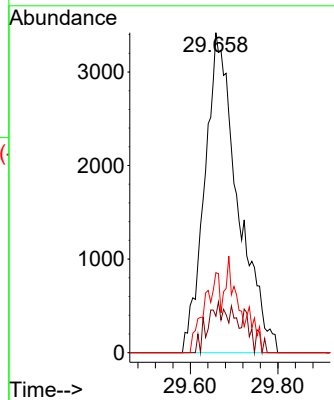

#88  
 Benzo(b)fluoranthene  
 Concen: 2.646 ng  
 RT: 24.459 min Scan# 3561  
 Delta R.T. -0.003 min  
 Lab File: BG057126.D  
 Acq: 18 Apr 2023 15:37

Tgt Ion:252 Resp: 14856  
 Ion Ratio Lower Upper  
 252 100  
 253 19.3 17.2 25.8  
 125 8.5 4.6 6.8#

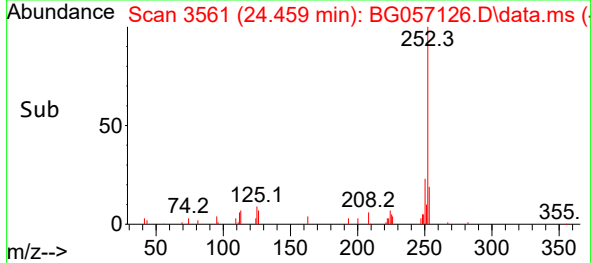
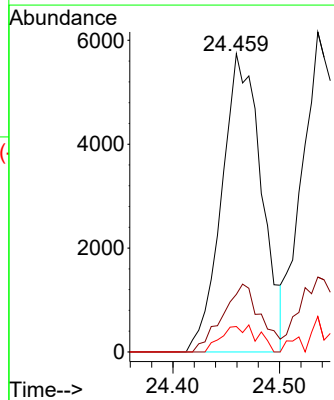
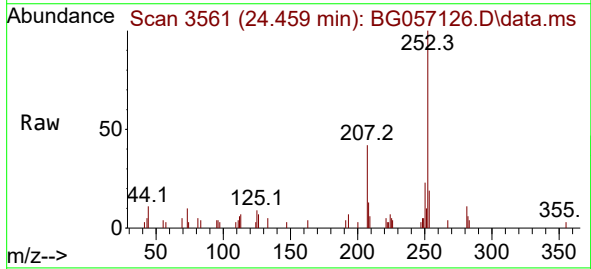

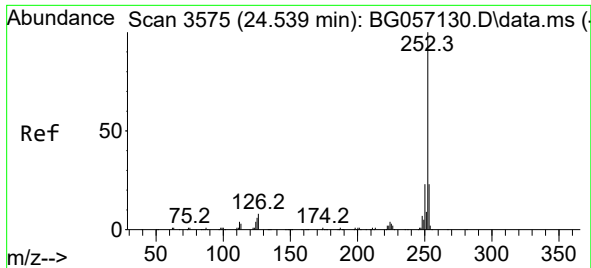

#89  
 Benzo(k)fluoranthene  
 Concen: 2.640 ng  
 RT: 24.536 min Scan# 31  
 Delta R.T. -0.003 min  
 Lab File: BG057126.D  
 Acq: 18 Apr 2023 15:37

Instrument :  
 BNA\_G  
 ClientSampleId :  
 SSTDICC2.5

Tgt Ion:252 Resp: 14799  
 Ion Ratio Lower Upper  
 252 100  
 253 23.4 18.5 27.7  
 125 11.1 4.6 7.0#

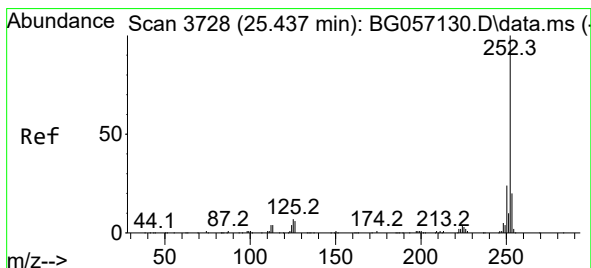
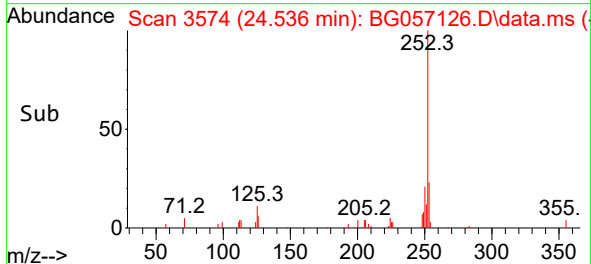
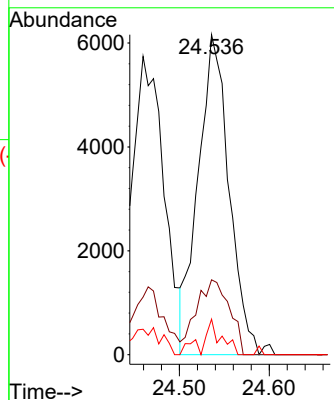
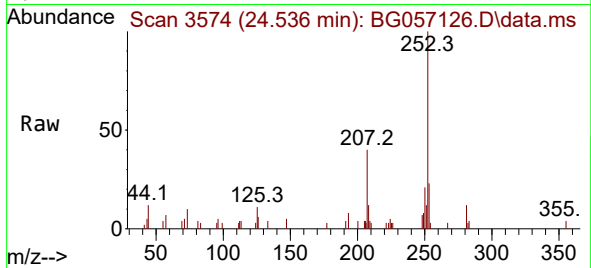

#90  
 Benzo(a)pyrene  
 Concen: 2.628 ng  
 RT: 25.435 min Scan# 3727  
 Delta R.T. -0.003 min  
 Lab File: BG057126.D  
 Acq: 18 Apr 2023 15:37

Tgt Ion:252 Resp: 14500  
 Ion Ratio Lower Upper  
 252 100  
 253 21.1 15.8 23.6  
 125 6.0 5.2 7.8

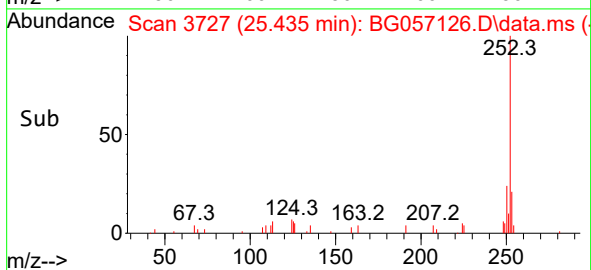
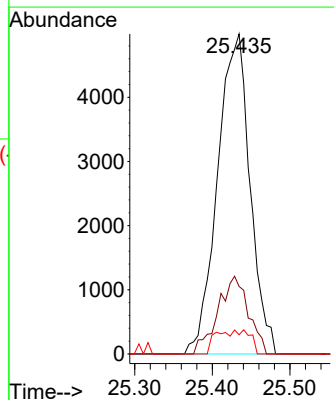
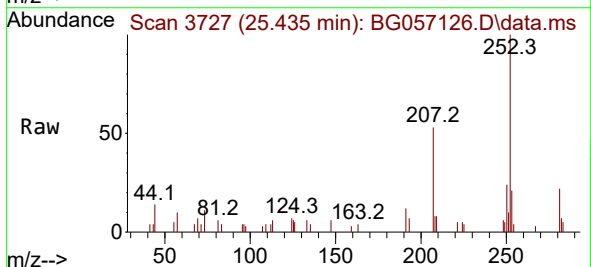



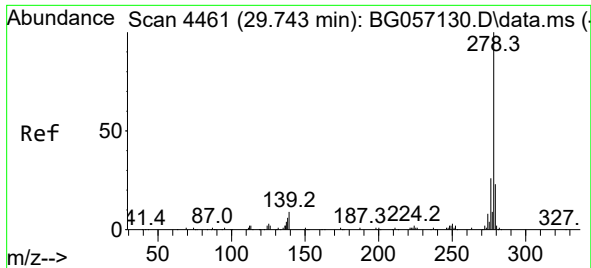

#91  
 Dibenzo(a,h)anthracene  
 Concen: 2.590 ng  
 RT: 29.735 min Scan# 4459  
 Delta R.T. -0.009 min  
 Lab File: BG057126.D  
 Acq: 18 Apr 2023 15:37

Instrument : BNA\_G  
 ClientSampleId : SSTDICC2.5

Tgt Ion: 278 Resp: 14128  
 Ion Ratio Lower Upper  
 278 100  
 139 8.0 6.9 10.3  
 279 23.5 18.6 28.0

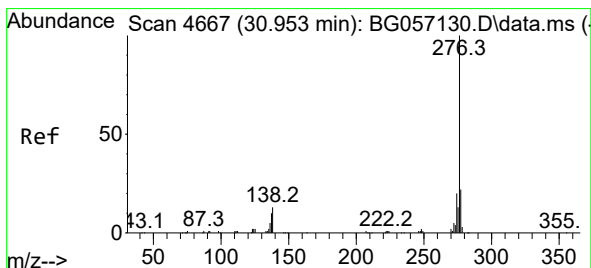
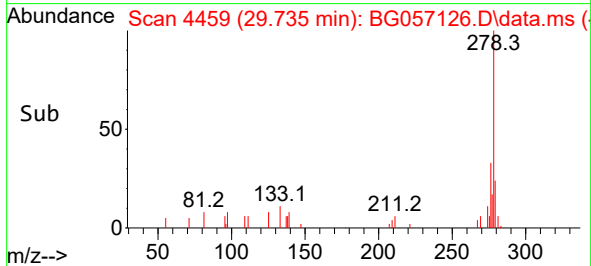
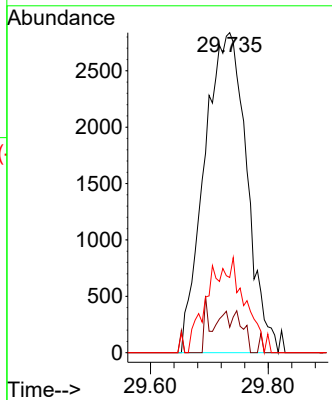
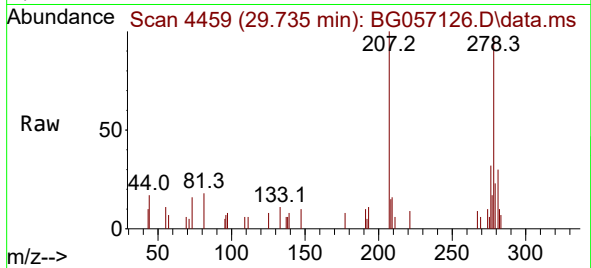

#92  
 Benzo(g,h,i)perylene  
 Concen: 2.606 ng  
 RT: 30.945 min Scan# 4665  
 Delta R.T. -0.009 min  
 Lab File: BG057126.D  
 Acq: 18 Apr 2023 15:37

Tgt Ion: 276 Resp: 13915  
 Ion Ratio Lower Upper  
 276 100  
 277 21.6 17.8 26.8  
 138 6.2 10.1 15.1#

