

Data Path : Z:\HPCHEM1\BNA G\DATA\BG042215\
 Data File : BG016645.D
 Acq On : 23 Apr 2015 8:25
 Operator : TP/IZ
 Sample : G1949-08MS
 Misc :
 ALS Vial : 27 Sample Multiplier: 1

Instrument :
 BNA_G
 ClientSampleId :

Quant Time: Apr 23 15:41:37 2015
 Quant Method : Z:\HPCHEM1\BNA G\METHODS\8270-BG042115.M
 Quant Title : ASP BNA STANDARDS FOR 5 POINT CALIBRATION
 QLast Update : Wed Apr 22 02:10:07 2015
 Response via : Initial Calibration

Internal Standards	R.T.	QIon	Response	Conc	Units	Dev(Min)
1) 1,4-Dichlorobenzene-d4	7.64	152	42728	20.00	ng	0.00
21) Naphthalene-d8	10.42	136	190149	20.00	ng	0.00
38) Acenaphthene-d10	14.28	164	119536	20.00	ng	0.00
63) Phenanthrene-d10	17.03	188	290006	20.00	ng	0.00
75) Chrysene-d12	21.21	240	276997	20.00	ng	0.00
86) Perylene-d12	23.42	264	257602	20.00	ng	0.00

System Monitoring Compounds

5) 2-Fluorophenol	5.23	112	378381	141.93	ng	0.00
7) Phenol-d6	6.84	99	497743	133.63	ng	0.01
23) Nitrobenzene-d5	8.79	82	290910	94.20	ng	0.00
41) 2,4,6-Tribromophenol	15.78	330	151265	186.32	ng	0.00
44) 2-Fluorobiphenyl	12.90	172	683802	94.74	ng	0.00
78) Terphenyl-d14	19.66	244	1034054	89.94	ng	0.00

Target Compounds

Target Compounds	R.T.	QIon	Response	Conc	Units	Qvalue
2) 1,4-Dioxane	3.11	88	41450	34.57	ng	# 90
3) Pyridine	3.52	79	86436	26.06	ng	99
4) n-Nitrosodimethylamine	3.42	42	37097	37.37	ng	# 96
6) Aniline	6.97	93	47805	9.29	ng	97
8) 2-Chlorophenol	7.21	128	154306	48.48	ng	99
9) Benzaldehyde	6.78	77	14313	8.44	ng	99
10) Phenol	6.87	94	172123	43.69	ng	98
11) bis(2-Chloroethyl)ether	7.07	93	132510	42.96	ng	99
12) 1,3-Dichlorobenzene	7.52	146	134393	40.44	ng	95
13) 1,4-Dichlorobenzene	7.67	146	136672	40.41	ng	98
14) 1,2-Dichlorobenzene	7.98	146	134365	41.75	ng	100
15) Benzyl Alcohol	7.88	79	115826	48.87	ng	98
16) 2,2'-oxybis(1-Chloropropan	8.17	45	127670	42.74	ng	98
17) 2-Methylphenol	8.10	107	128375	48.35	ng	99
18) Hexachloroethane	8.70	117	47224	38.88	ng	96
19) n-Nitroso-di-n-propylamine	8.44	70	99257	41.22	ng	97
20) 3+4-Methylphenols	8.43	107	175928	48.11	ng	98
22) Acetophenone	8.46	105	200584	47.36	ng	99
24) Nitrobenzene	8.84	77	146873	45.70	ng	99
25) Isophorone	9.36	82	282807	44.73	ng	99
26) 2-Nitrophenol	9.55	139	87064	49.06	ng	98
27) 2,4-Dimethylphenol	9.62	122	156825	51.97	ng	99
28) bis(2-Chloroethoxy)methane	9.85	93	170906	45.08	ng	99
29) 2,4-Dichlorophenol	10.09	162	140212	56.20	ng	98
30) 1,2,4-Trichlorobenzene	10.29	180	121459	45.79	ng	98
31) Naphthalene	10.47	128	457313	46.07	ng	100
32) Benzoic acid	9.77	122	58335	51.45	ng	96
33) 4-Chloroaniline	10.60	127	13210	2.91	ng	94
34) Hexachlorobutadiene	10.75	225	51290	43.51	ng	96
35) Caprolactam	11.37	113	39042	27.02	ng	99
36) 4-Chloro-3-methylphenol	11.74	107	172288	57.18	ng	96
37) 2-Methylnaphthalene	12.09	142	340514	47.92	ng	99
39) 1,2,4,5-Tetrachlorobenzene	12.46	216	118165	42.97	ng	98
40) Hexachlorocyclopentadiene	12.44	237	69703	65.12	ng	96

Data Path : Z:\HPCHEM1\BNA G\DATA\BG042215\
 Data File : BG016645.D
 Acq On : 23 Apr 2015 8:25
 Operator : TP/IZ
 Sample : G1949-08MS
 Misc :
 ALS Vial : 27 Sample Multiplier: 1

Instrument :
 BNA_G
 ClientSampleId :

Quant Time: Apr 23 15:41:37 2015
 Quant Method : Z:\HPCHEM1\BNA G\METHODS\8270-BG042115.M
 Quant Title : ASP BNA STANDARDS FOR 5 POINT CALIBRATION
 QLast Update : Wed Apr 22 02:10:07 2015
 Response via : Initial Calibration

Internal Standards	R.T.	QIon	Response	Conc	Units	Dev(Min)
42) 2,4,6-Trichlorophenol	12.72	196	105436	54.15	ng	98
43) 2,4,5-Trichlorophenol	12.80	196	119218	57.42	ng	97
45) 1,1'-Biphenyl	13.11	154	425522	46.22	ng	98
46) 2-Chloronaphthalene	13.15	162	326097	46.26	ng	100
47) 2-Nitroaniline	13.37	65	107358	52.21	ng	94
48) Acenaphthylene	14.00	152	581557	46.46	ng	99
49) Dimethylphthalate	13.75	163	431039	48.76	ng	100
50) 2,6-Dinitrotoluene	13.87	165	110411	50.86	ng	100
51) Acenaphthene	14.35	154	351388	47.05	ng	99
52) 3-Nitroaniline	14.21	138	52189	19.47	ng	98
53) 2,4-Dinitrophenol	14.42	184	57662	59.65	ng	98
54) Dibenzofuran	14.68	168	533636	50.75	ng	100
55) 4-Nitrophenol	14.55	139	199588	98.36	ng	99
56) 2,4-Dinitrotoluene	14.66	165	165652	55.46	ng	98
57) Fluorene	15.33	166	471277	50.87	ng	99
58) 2,3,4,6-Tetrachlorophenol	14.92	232	94853	60.55	ng	99
59) Diethylphthalate	15.11	149	466497	49.54	ng	100
60) 4-Chlorophenyl-phenylether	15.33	204	187342	49.25	ng	96
61) 4-Nitroaniline	15.37	138	151103	49.19	ng	98
62) Azobenzene	15.62	77	443658	50.76	ng	98
64) 4,6-Dinitro-2-methylphenol	15.43	198	58837	31.07	ng	92
65) n-Nitrosodiphenylamine	15.55	169	435727	44.81	ng	99
66) 4-Bromophenyl-phenylether	16.21	248	105052	46.02	ng	98
67) Hexachlorobenzene	16.33	284	108381	45.45	ng	99
68) Atrazine	16.50	200	140703	51.76	ng	96
69) Pentachlorophenol	16.69	266	97576	79.09	ng	98
70) Phenanthrene	17.07	178	775087	46.95	ng	100
71) Anthracene	17.15	178	786354	47.93	ng	99
72) Carbazole	17.44	167	844242	50.44	ng	99
73) Di-n-butylphthalate	17.99	149	938717	46.08	ng	99
74) Fluoranthene	19.09	202	862526	48.50	ng	99
76) Benzidine	19.28	184	69929	6.83	ng	98
77) Pyrene	19.45	202	890504	47.86	ng	99
79) Butylbenzylphthalate	20.35	149	456128	46.83	ng	98
80) Benzo(a)anthracene	21.19	228	779441	46.66	ng	99
81) 3,3'-Dichlorobenzidine	21.13	252	114175	20.65	ng	# 95
82) Chrysene	21.24	228	738205	46.03	ng	99
83) Bis(2-ethylhexyl)phthalate	21.12	149	581217	43.48	ng	99
84) Di-n-octyl phthalate	21.98	149	1017965	45.85	ng	99
85) Indeno(1,2,3-cd)pyrene	25.69	276	786000	44.66	ng	99
87) Benzo(b)fluoranthene	22.76	252	738323	48.03	ng	99
88) Benzo(k)fluoranthene	22.81	252	720367	47.78	ng	99
89) Benzo(a)pyrene	23.33	252	713315	48.88	ng	99
90) Dibenzo(a,h)anthracene	25.70	278	678116	47.82	ng	99
91) Benzo(g,h,i)perylene	26.38	276	599773	41.92	ng	99

(#) = qualifier out of range (m) = manual integration (+) = signals summed

Data Path : Z:\HPCHEM1\BNA G\DATA\BG042215\
 Data File : BG016645.D
 Acq On : 23 Apr 2015 8:25
 Operator : TP/IZ
 Sample : G1949-08MS
 Misc :
 ALS Vial : 27 Sample Multiplier: 1

Instrument :
 BNA_G
 Client Sampled :

Quant Time: Apr 23 15:41:37 2015
 Quant Method : Z:\HPCHEM1\BNA G\METHODS\8270-BG042115.M
 Quant Title : ASP BNA STANDARDS FOR 5 POINT CALIBRATION
 QLast Update : Wed Apr 22 02:10:07 2015
 Response via : Initial Calibration

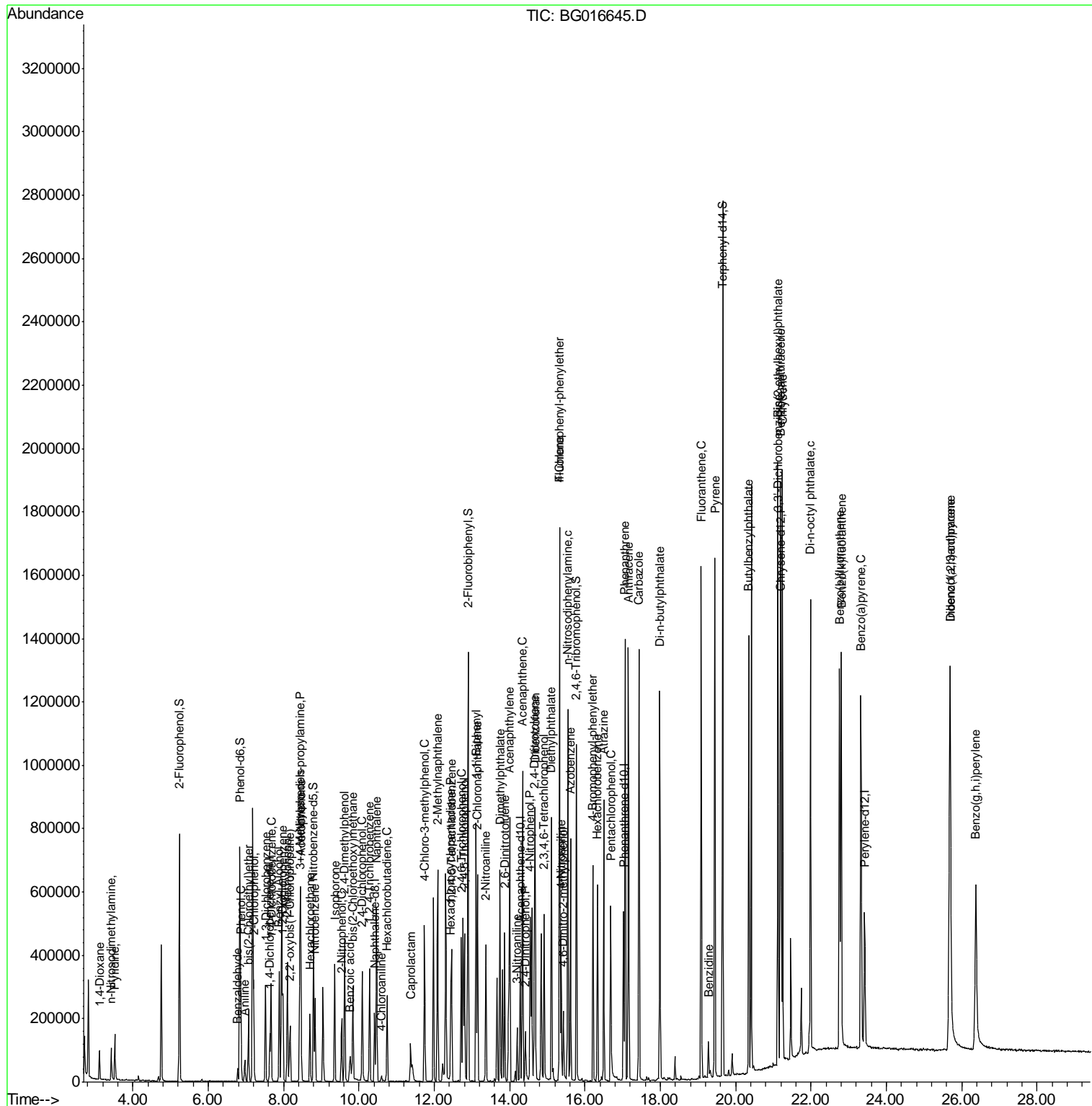

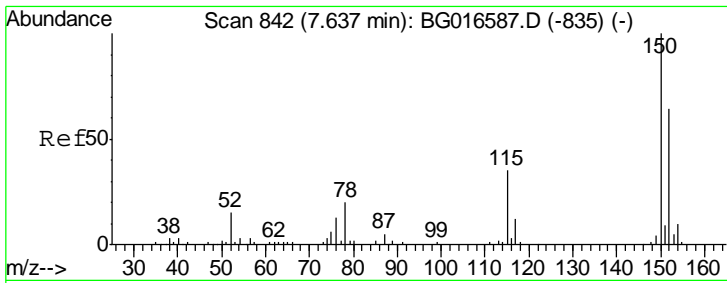

#1
 1,4-Dichlorobenzene-d4
 Concen: 20.00 ng
 RT: 7.64 min Scan# 842
 Delta R.T. -0.00 min
 Lab File: BG016645.D
 Acq: 23 Apr 2015 8:25

Instrument :
 BNA_G
 ClientSampled :

Tgt Ion	Resp	Lower	Upper
152	42728		
150	158.1	125.5	188.3
115	55.8	44.5	66.7

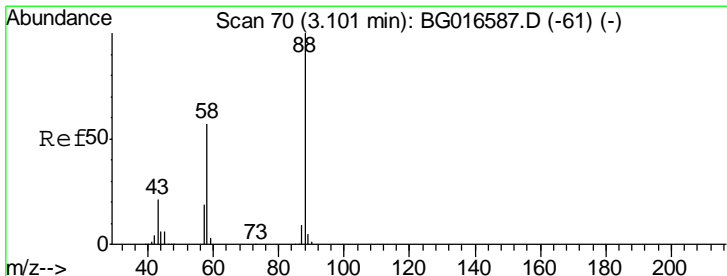
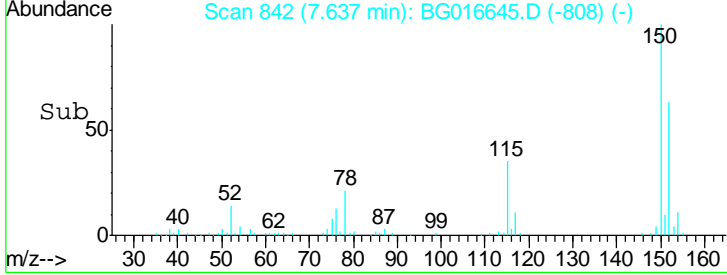
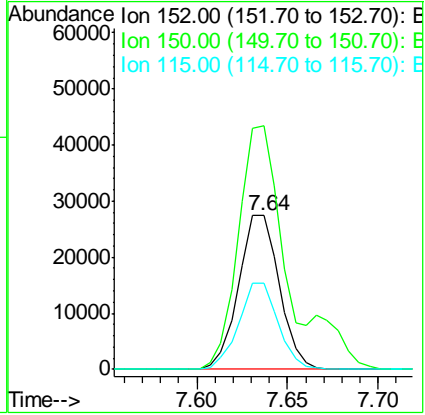
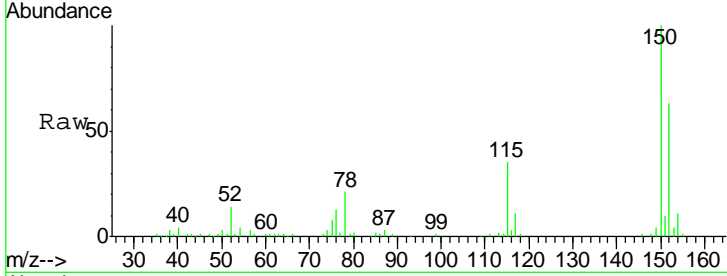

#2
 1,4-Dioxane
 Concen: 34.57 ng
 RT: 3.11 min Scan# 72
 Delta R.T. 0.01 min
 Lab File: BG016645.D
 Acq: 23 Apr 2015 8:25

Tgt Ion	Resp	Lower	Upper
88	41450		
58	60.7	46.0	69.0
43	32.1	16.2	24.4#

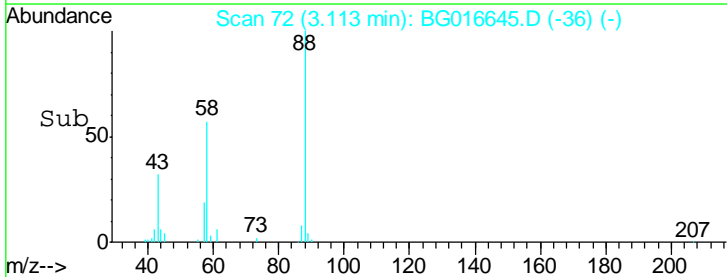
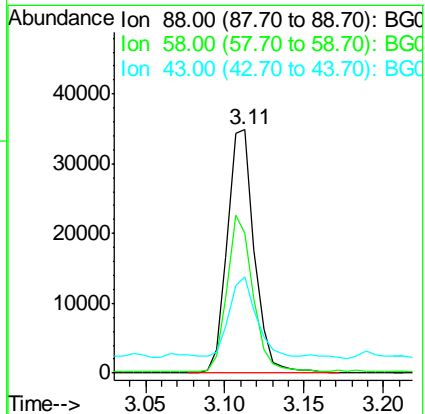
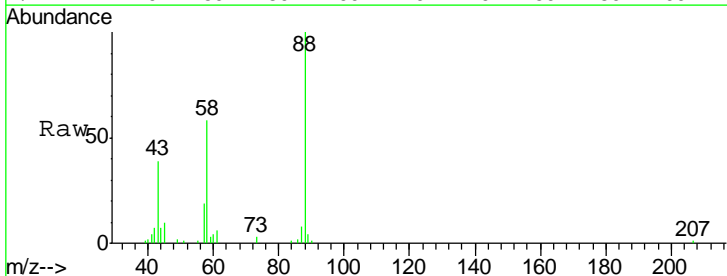

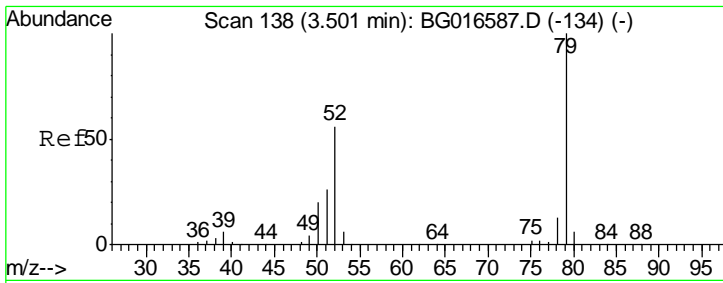

#3
 Pyridine
 Concen: 26.06 ng
 RT: 3.52 min Scan# 141
 Delta R.T. 0.02 min
 Lab File: BG016645.D
 Acq: 23 Apr 2015 8:25

Instrument :
 BNA_G
 ClientSampled :

Tgt Ion	Resp	Lower	Upper
79	100		
52	56.6	45.0	67.4
51	25.6	21.4	32.0

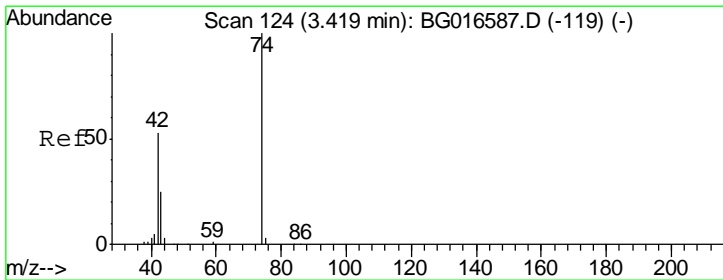
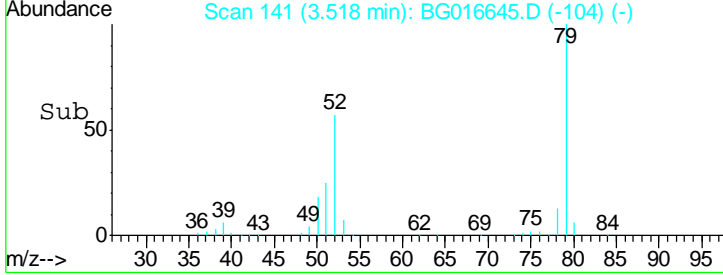
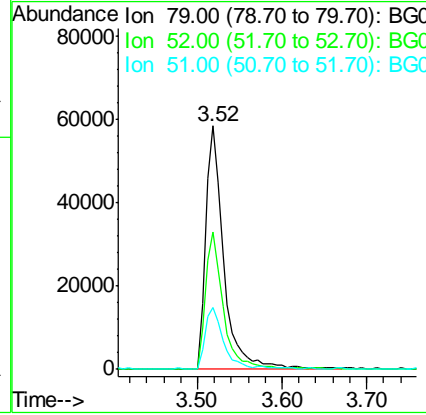
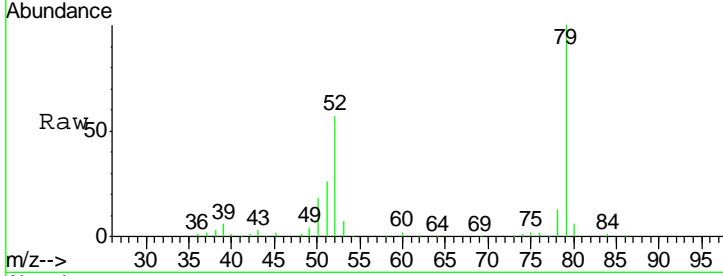

#4
 n-Nitrosodimethylamine
 Concen: 37.37 ng
 RT: 3.42 min Scan# 125
 Delta R.T. 0.01 min
 Lab File: BG016645.D
 Acq: 23 Apr 2015 8:25

Tgt Ion	Resp	Lower	Upper
42	100		
74	195.0	151.6	227.4
44	7.6	4.9	7.3#

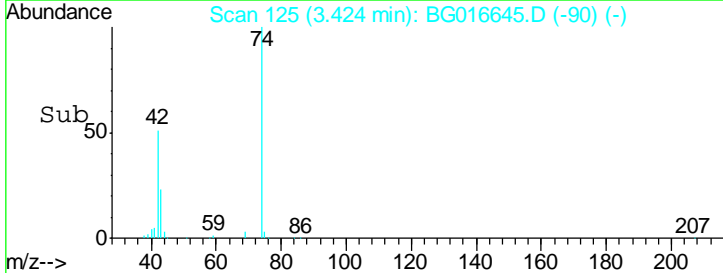
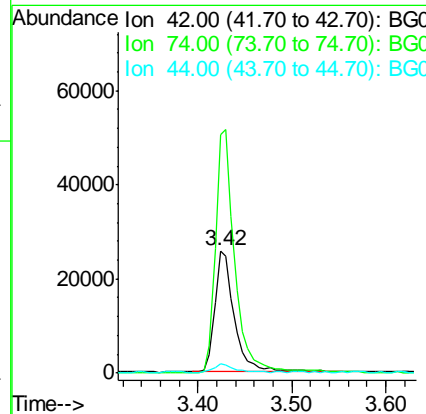
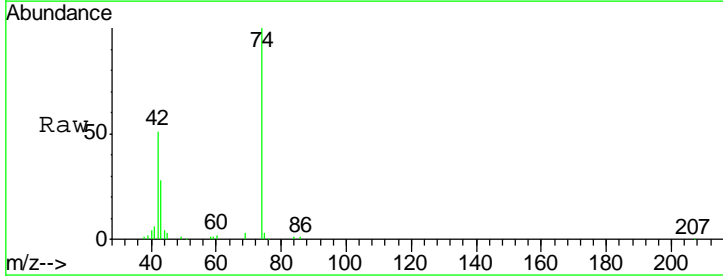

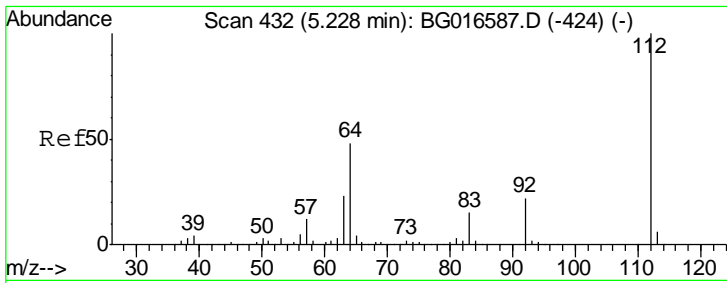

#5
 2-Fluorophenol
 Concen: 141.93 ng
 RT: 5.23 min Scan# 433
 Delta R.T. 0.01 min
 Lab File: BG016645.D
 Acq: 23 Apr 2015 8:25

Instrument :
 BNA_G
 ClientSampled :

Tgt Ion	Resp	Lower	Upper
112	100		
64	48.1	38.5	57.7
63	23.3	18.2	27.4

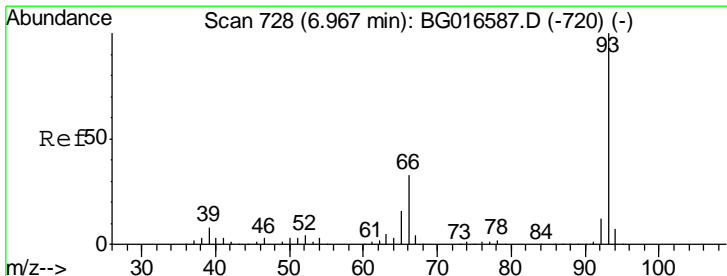
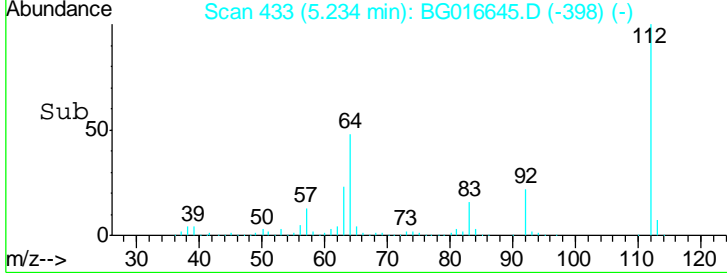
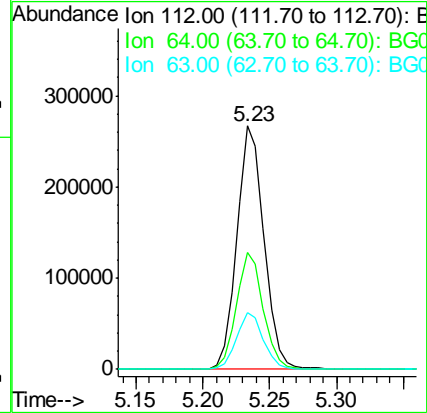
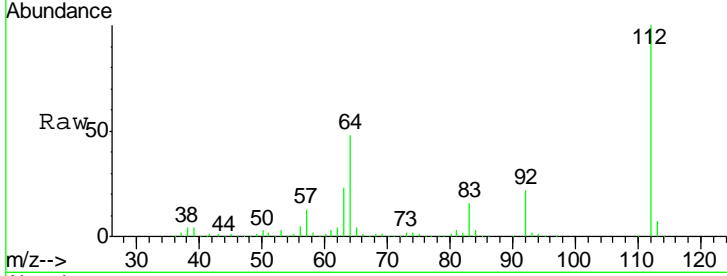

#6
 Aniline
 Concen: 9.29 ng
 RT: 6.97 min Scan# 729
 Delta R.T. 0.01 min
 Lab File: BG016645.D
 Acq: 23 Apr 2015 8:25

Tgt Ion	Resp	Lower	Upper
93	100		
66	31.4	26.1	39.1
65	18.3	13.0	19.6

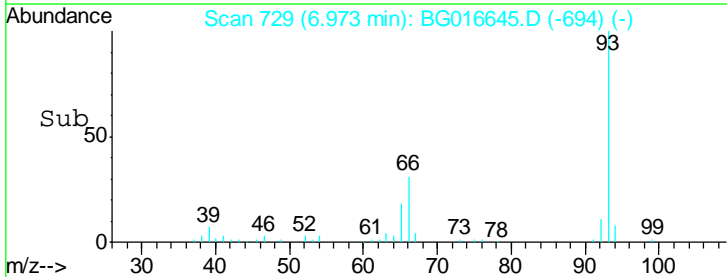
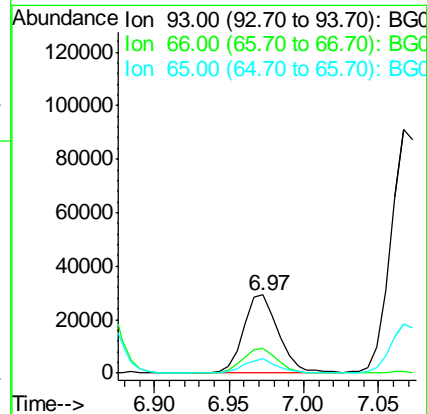
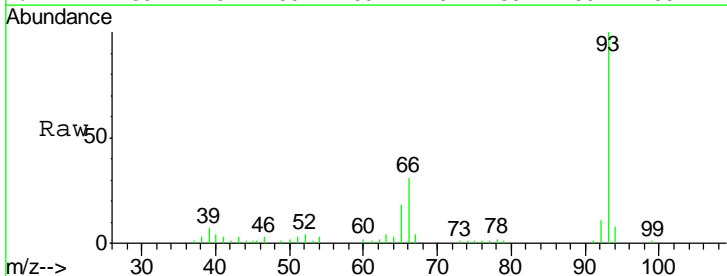

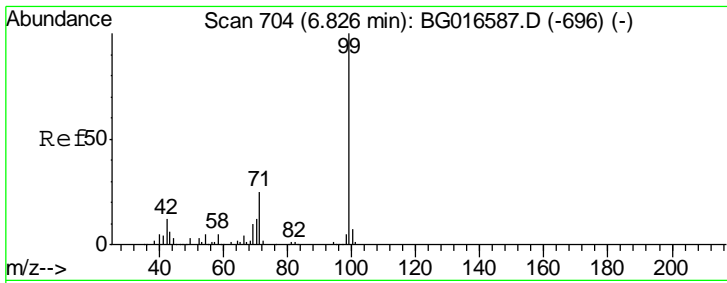

#7
 Phenol-d6
 Concen: 133.63 ng
 RT: 6.84 min Scan# 706
 Delta R.T. 0.01 min
 Lab File: BG016645.D
 Acq: 23 Apr 2015 8:25

Instrument :
 BNA_G
 ClientSampled :

Tgt Ion	Resp	Lower	Upper
99	497743		
42	11.5	9.5	14.3
71	25.1	20.2	30.2

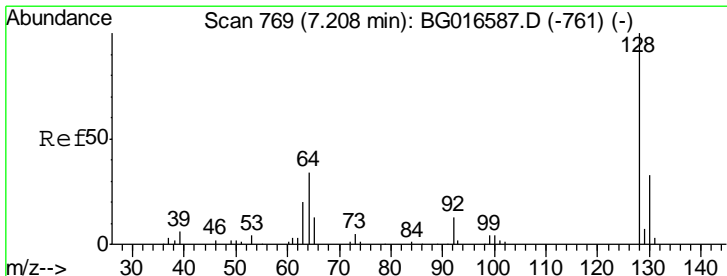
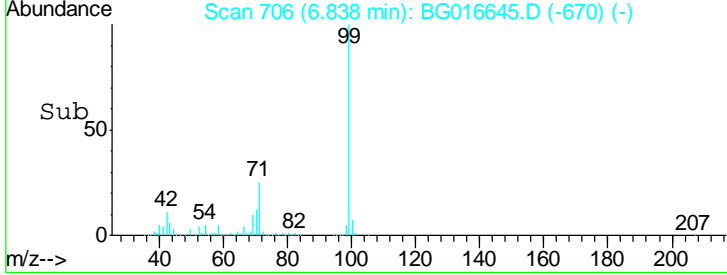
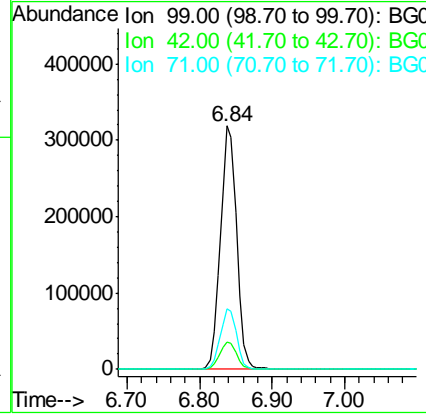
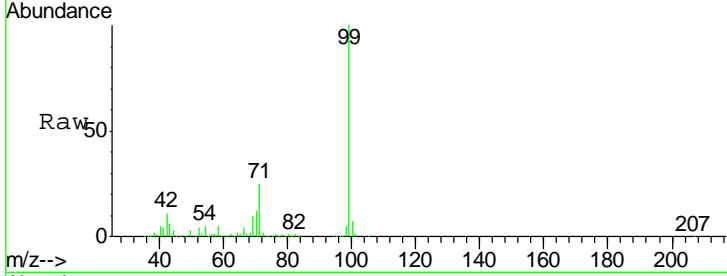

#8
 2-Chlorophenol
 Concen: 48.48 ng
 RT: 7.21 min Scan# 769
 Delta R.T. -0.00 min
 Lab File: BG016645.D
 Acq: 23 Apr 2015 8:25

Tgt Ion	Resp	Lower	Upper
128	154306		
130	32.3	13.5	53.5
64	37.5	17.9	57.9

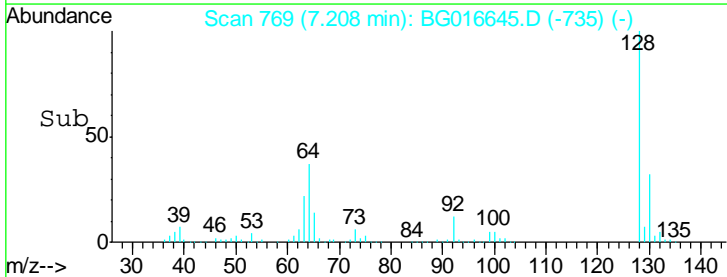
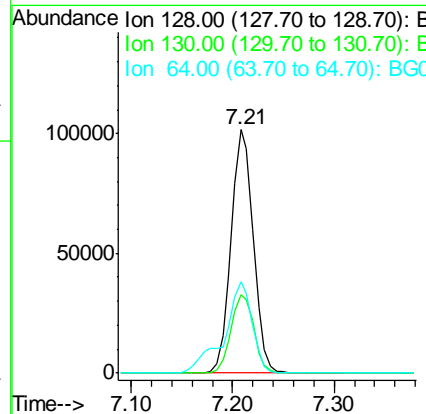
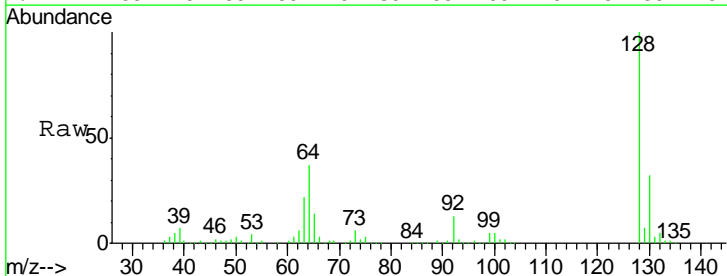

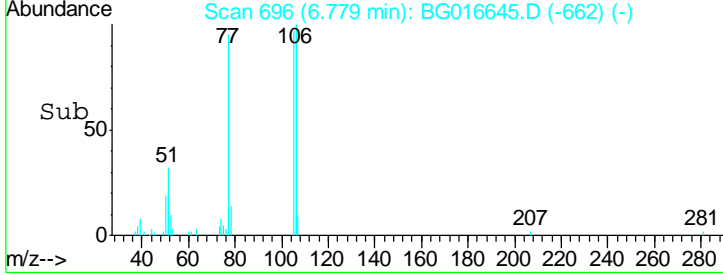
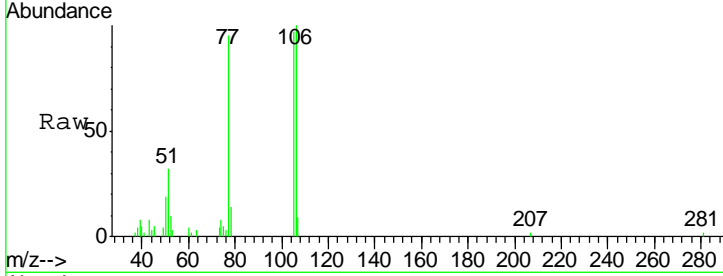
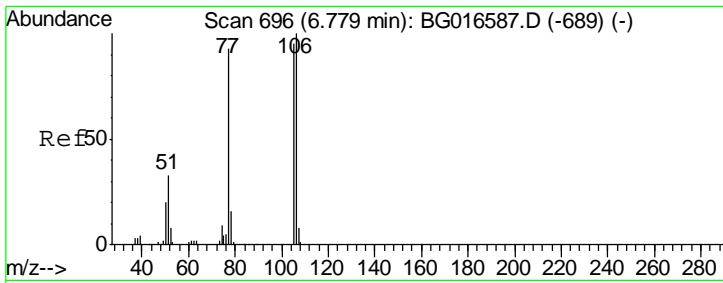

#9
Benzaldehyde
Concen: 8.44 ng
RT: 6.78 min Scan# 696
Delta R.T. -0.00 min
Lab File: BG016645.D
Acq: 23 Apr 2015 8:25

Instrument :
BNA_G
ClientSampled :

Tgt Ion	Resp	Lower	Upper
77	100		
105	102.3	81.6	121.6
106	105.6	87.4	127.4

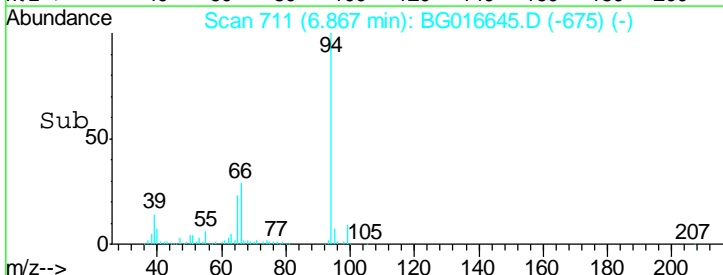
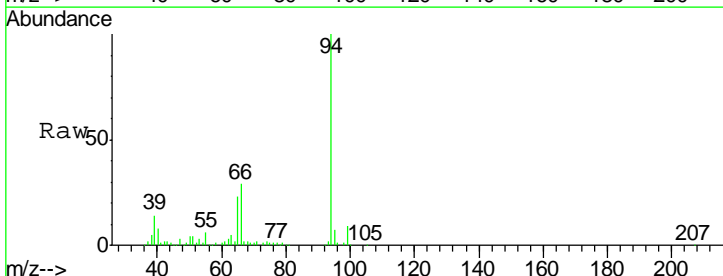
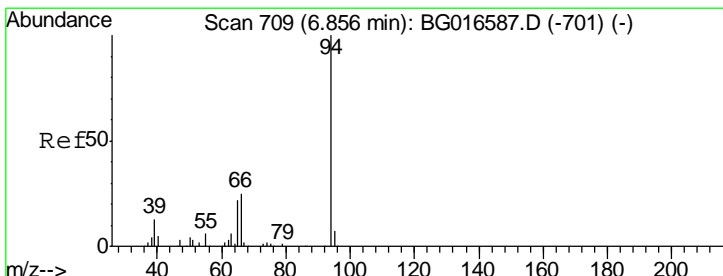
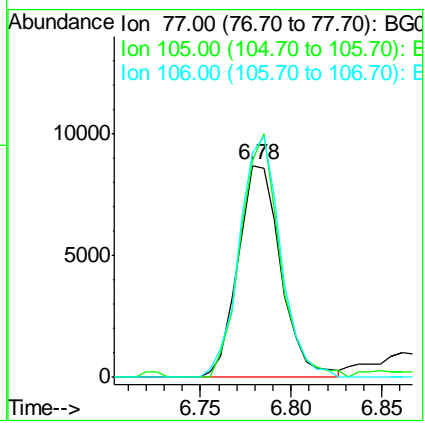

#10
Phenol
Concen: 43.69 ng
RT: 6.87 min Scan# 711
Delta R.T. 0.01 min
Lab File: BG016645.D
Acq: 23 Apr 2015 8:25

Tgt Ion	Resp	Lower	Upper
94	100		
65	22.6	2.6	42.6
66	28.6	6.3	46.3

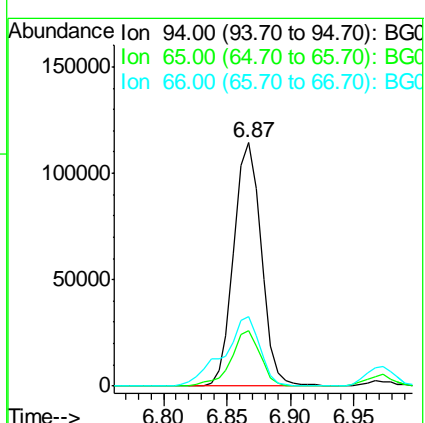

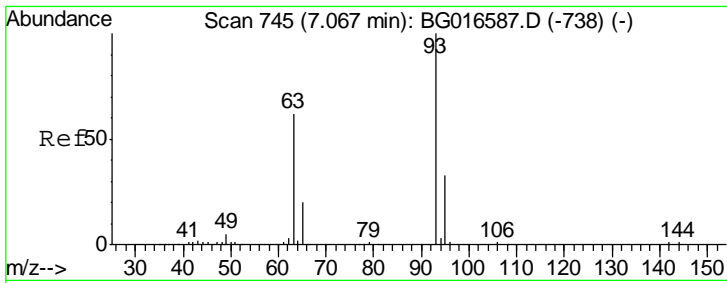

#11
 bis(2-Chloroethyl)ether
 Concen: 42.96 ng
 RT: 7.07 min Scan# 745
 Delta R.T. -0.00 min
 Lab File: BG016645.D
 Acq: 23 Apr 2015 8:25

Instrument :
 BNA_G
 ClientSampled :

Tgt Ion	Resp	Lower	Upper
93	132510		
63	61.1	42.0	82.0
95	33.3	12.6	52.6

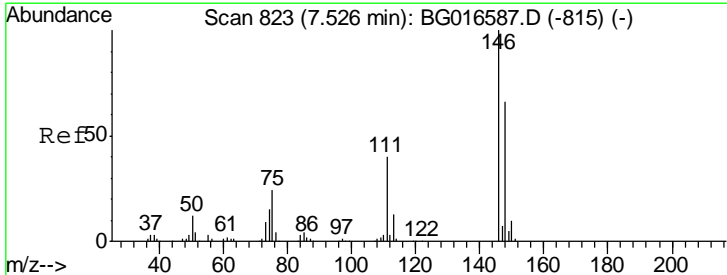
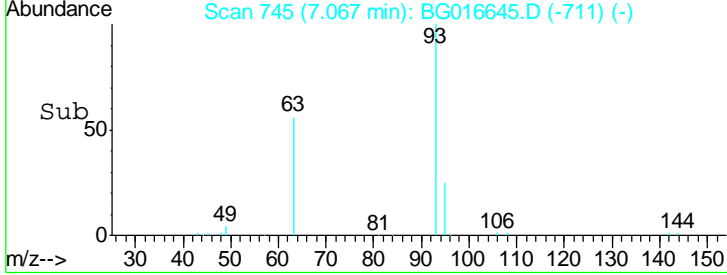
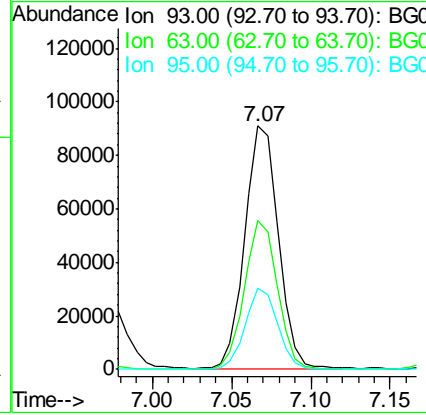
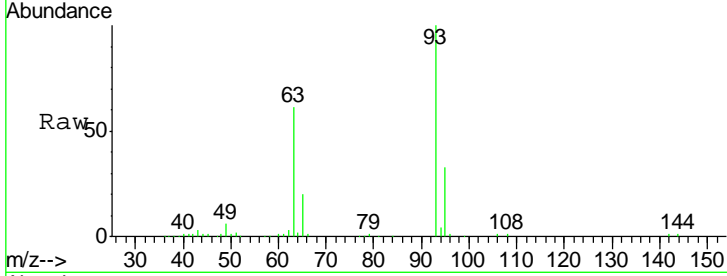

#12
 1,3-Dichlorobenzene
 Concen: 40.44 ng
 RT: 7.52 min Scan# 822
 Delta R.T. -0.01 min
 Lab File: BG016645.D
 Acq: 23 Apr 2015 8:25

Tgt Ion	Resp	Lower	Upper
146	134393		
148	62.0	52.6	79.0
75	21.9	19.5	29.3

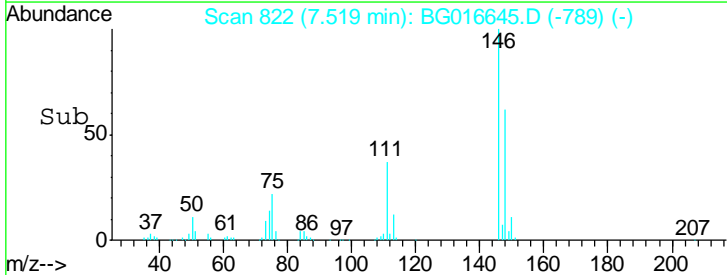
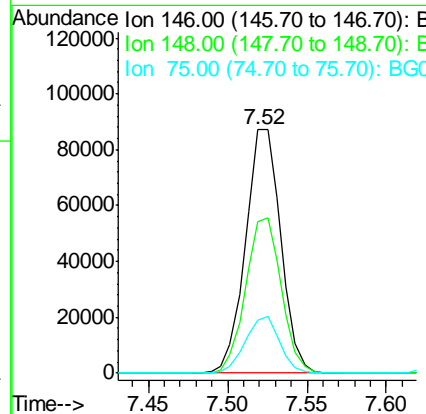
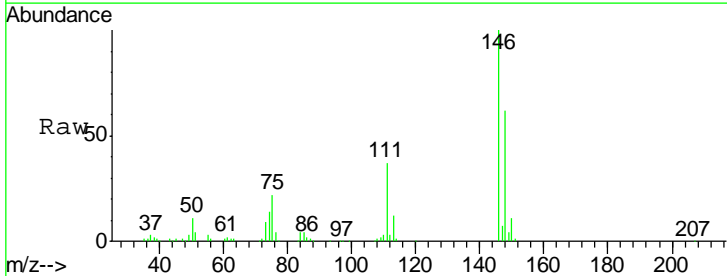

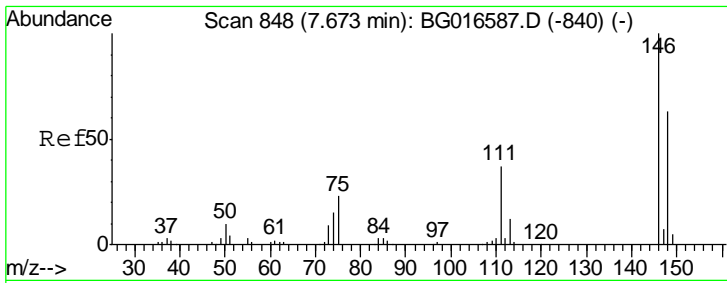

#13
 1,4-Dichlorobenzene
 Concen: 40.41 ng
 RT: 7.67 min Scan# 848
 Delta R.T. -0.00 min
 Lab File: BG016645.D
 Acq: 23 Apr 2015 8:25

Instrument :
 BNA_G
 ClientSampled :

Tgt Ion	Resp	Lower	Upper
146	136672		
148	65.8	50.5	75.7
111	37.0	29.6	44.4

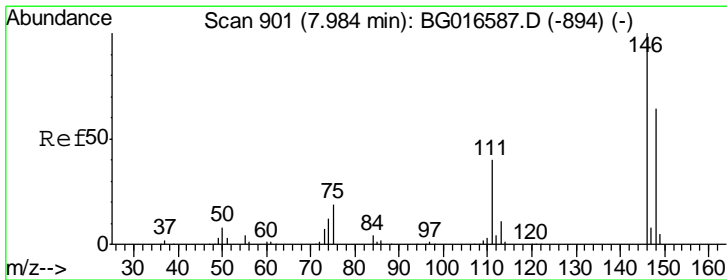
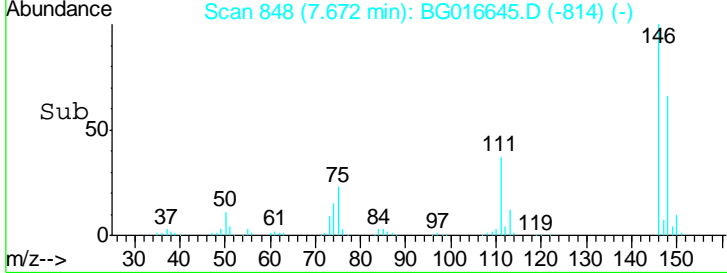
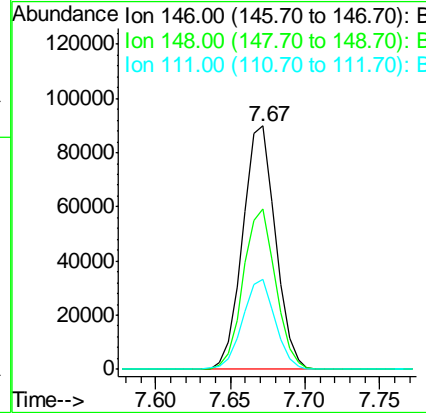
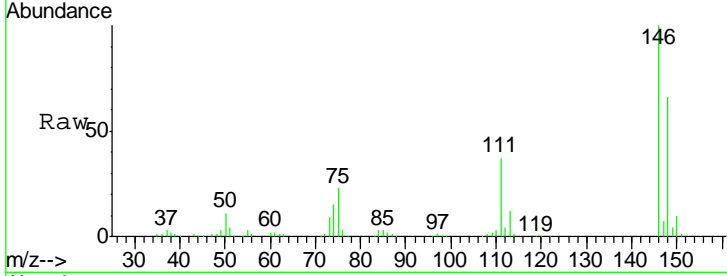

#14
 1,2-Dichlorobenzene
 Concen: 41.75 ng
 RT: 7.98 min Scan# 901
 Delta R.T. -0.00 min
 Lab File: BG016645.D
 Acq: 23 Apr 2015 8:25

Tgt Ion	Resp	Lower	Upper
146	134365		
148	64.9	51.4	77.2
111	40.8	32.6	48.8

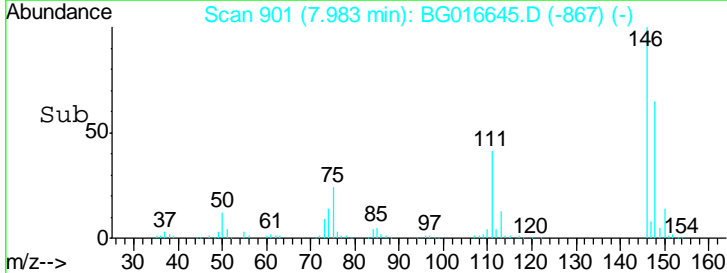
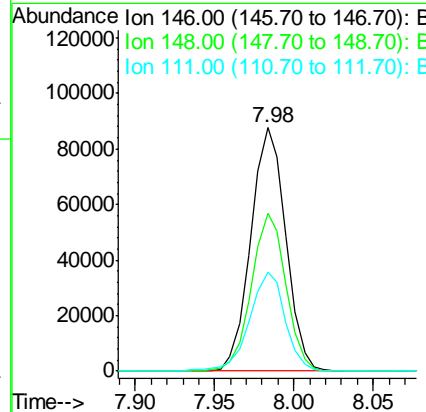
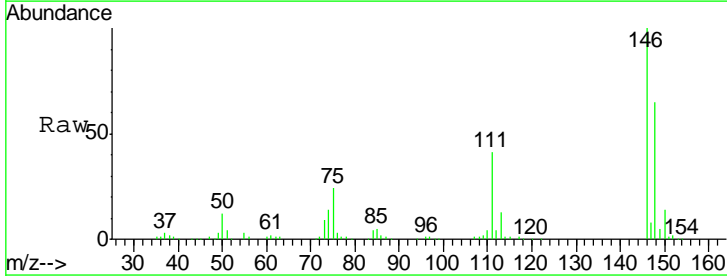

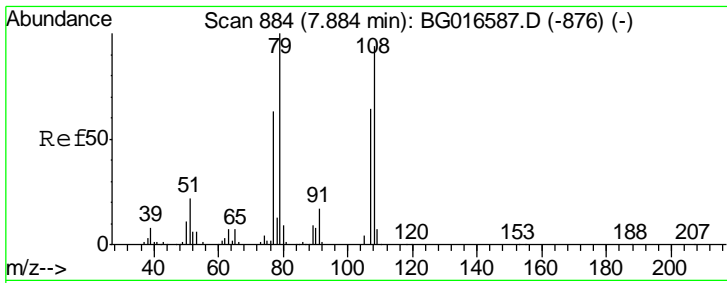

#15
Benzyl Alcohol
Concen: 48.87 ng
RT: 7.88 min Scan# 884
Delta R.T. -0.00 min
Lab File: BG016645.D
Acq: 23 Apr 2015 8:25

Instrument :
BNA_G
ClientSampled :

Tgt Ion	Resp	Lower	Upper
79	100		
108	89.6	74.8	112.2
77	62.4	50.0	75.0

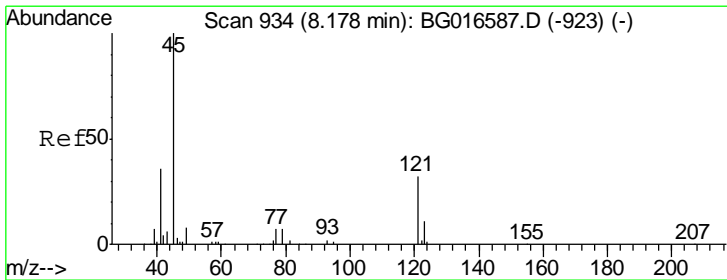
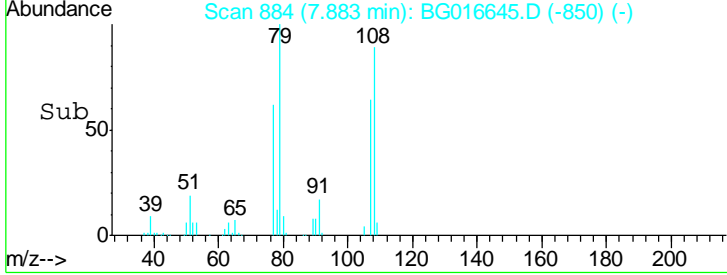
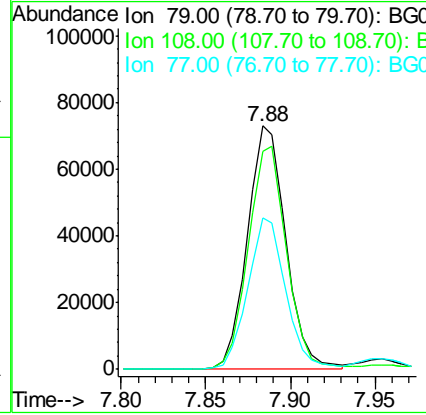
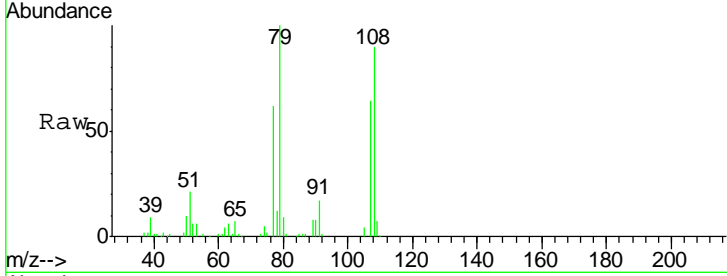

#16
2,2'-oxybis(1-Chloropropane)
Concen: 42.74 ng
RT: 8.17 min Scan# 933
Delta R.T. -0.01 min
Lab File: BG016645.D
Acq: 23 Apr 2015 8:25

Tgt Ion	Resp	Lower	Upper
45	100		
77	16.8	0.0	35.7
79	14.8	0.0	34.3

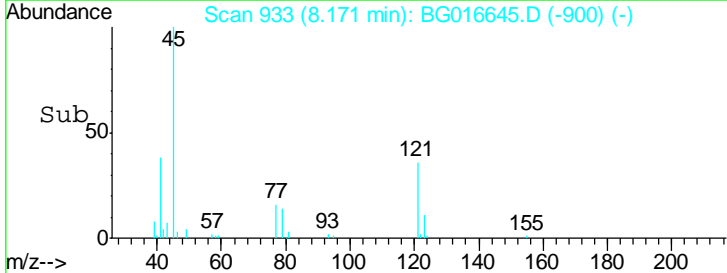
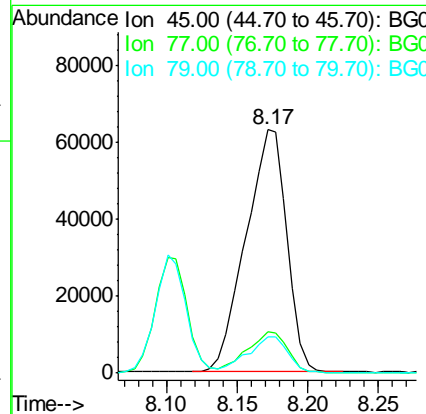
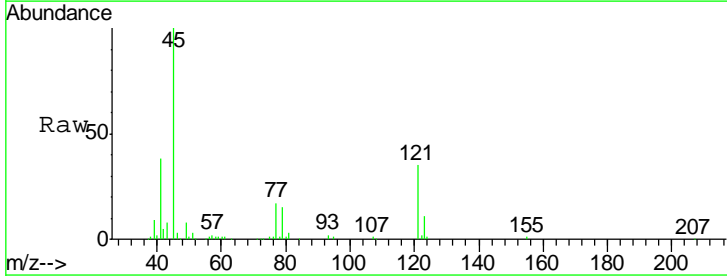

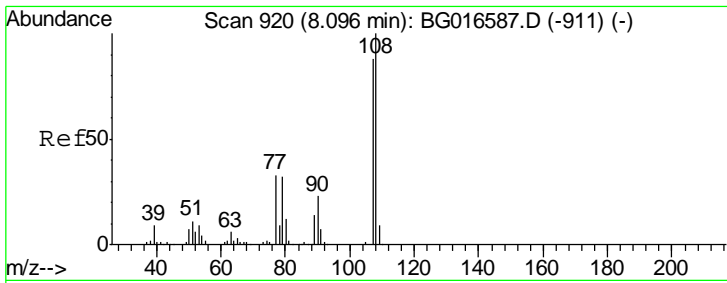

#17
 2-Methylphenol
 Concen: 48.35 ng
 RT: 8.10 min Scan# 921
 Delta R.T. 0.01 min
 Lab File: BG016645.D
 Acq: 23 Apr 2015 8:25

Instrument :
 BNA_G
 ClientSampled :

Tgt Ion	Resp	Lower	Upper
107	100		
108	113.9	91.6	137.4
77	36.8	30.2	45.4
79	37.7	29.4	44.2

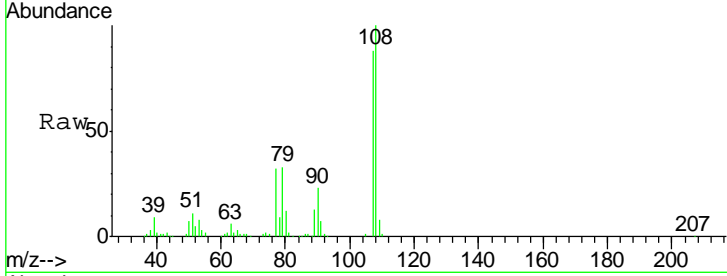

Abundance Ion 107.00 (106.70 to 107.70): E
 Ion 108.00 (107.70 to 108.70): E
 Ion 77.00 (76.70 to 77.70): BGC
 Ion 79.00 (78.70 to 79.70): BGC

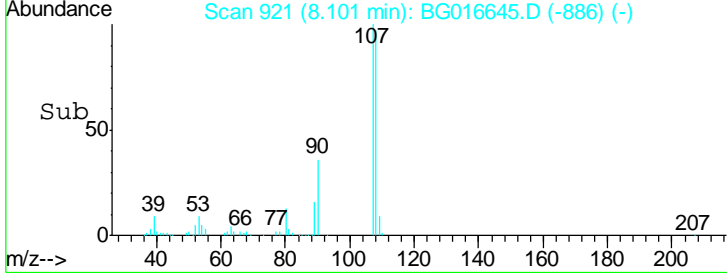
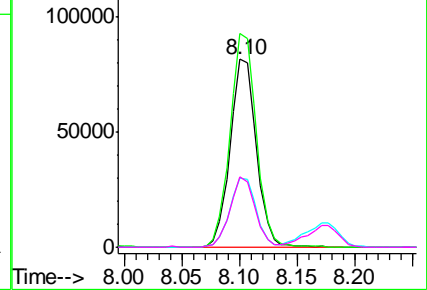

#18
 Hexachloroethane
 Concen: 38.88 ng
 RT: 8.70 min Scan# 1023
 Delta R.T. -0.01 min
 Lab File: BG016645.D
 Acq: 23 Apr 2015 8:25

Tgt Ion	Resp	Lower	Upper
117	100		
119	98.8	73.8	110.8
201	79.0	62.2	93.2

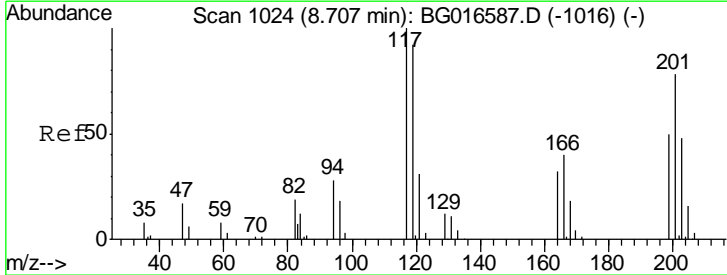

Abundance Ion 117.00 (116.70 to 117.70): E
 Ion 119.00 (118.70 to 119.70): E
 Ion 201.00 (200.70 to 201.70): E

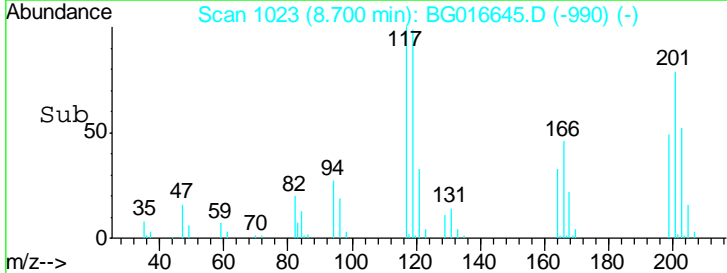
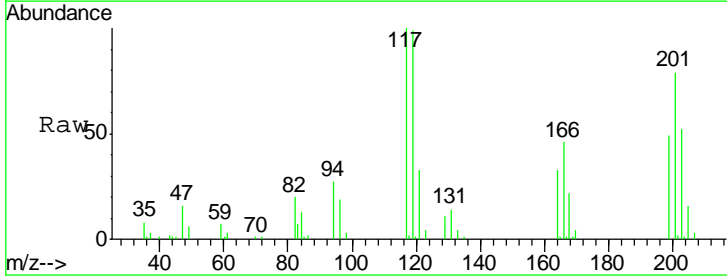
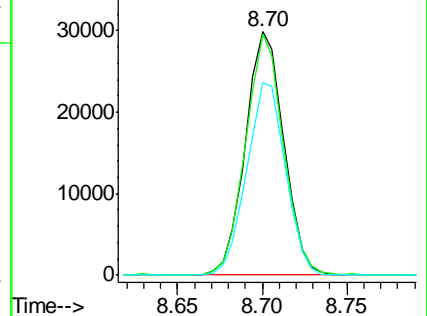

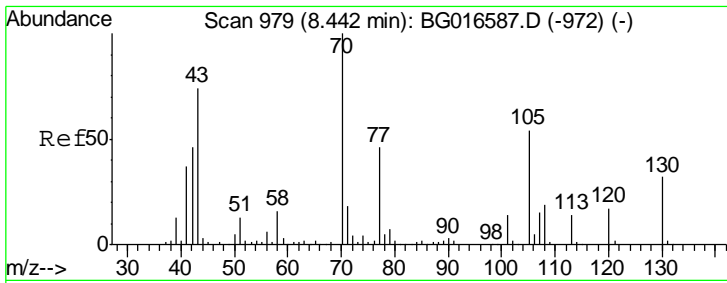

#19
 n-Nitroso-di-n-propylamine
 Concen: 41.22 ng
 RT: 8.44 min Scan# 979
 Delta R.T. -0.00 min
 Lab File: BG016645.D
 Acq: 23 Apr 2015 8:25

Instrument :
 BNA_G
 ClientSampled :

Tgt Ion	Resp	Lower	Upper
70	100		
42	43.5	36.9	55.3
101	13.1	10.8	16.2
130	32.4	25.4	38.2

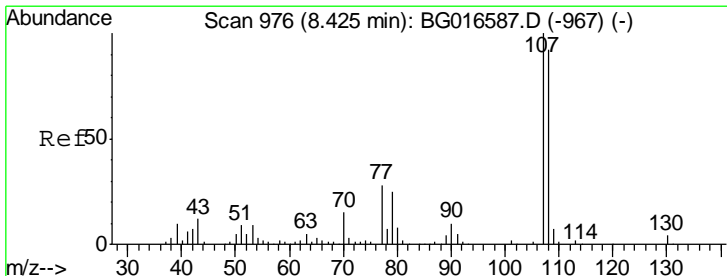
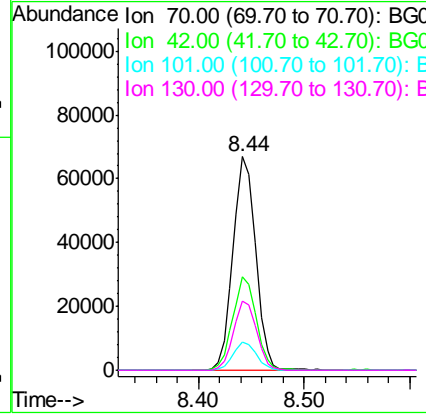
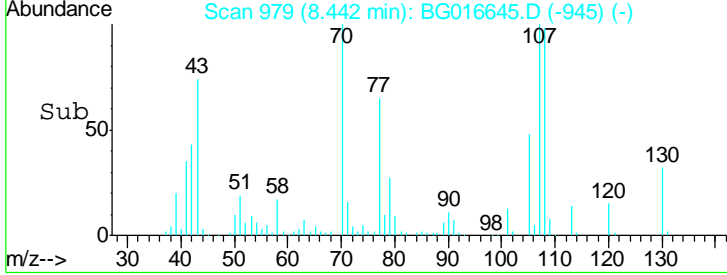
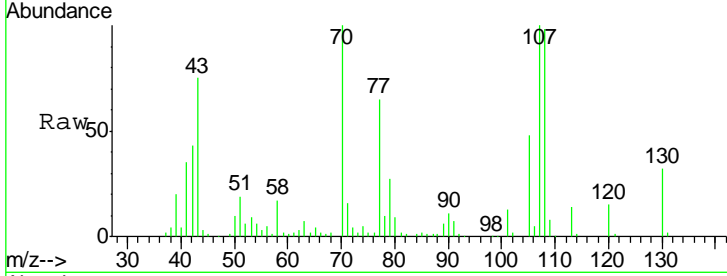

#20
 3+4-Methylphenols
 Concen: 48.11 ng
 RT: 8.43 min Scan# 977
 Delta R.T. 0.01 min
 Lab File: BG016645.D
 Acq: 23 Apr 2015 8:25

Tgt Ion	Resp	Lower	Upper
107	100		
108	89.4	71.6	111.6
77	27.5	7.6	47.6
79	23.0	5.1	45.1

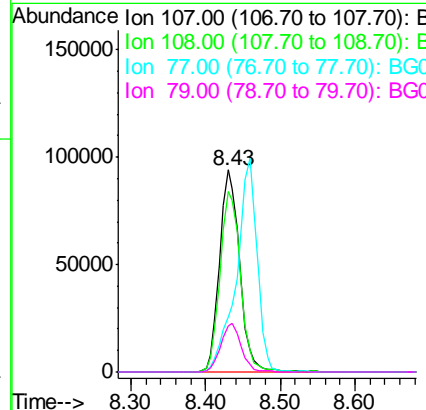
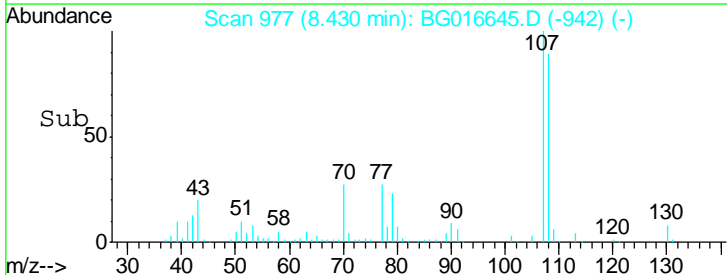
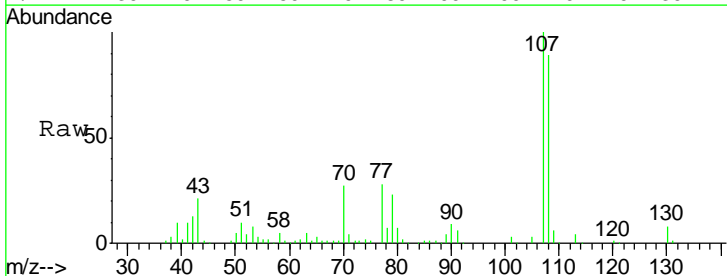

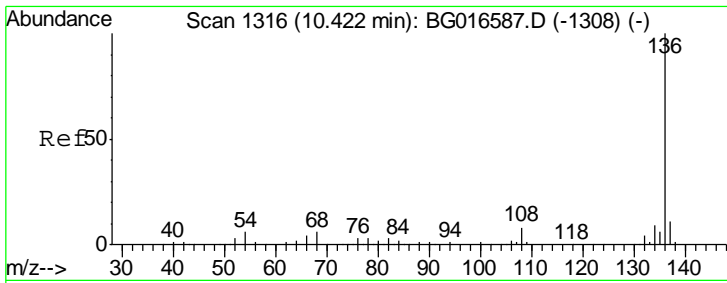

#21
 Naphthalene-d8
 Concen: 20.00 ng
 RT: 10.42 min Scan# 1316
 Delta R.T. -0.00 min
 Lab File: BG016645.D
 Acq: 23 Apr 2015 8:25

Instrument :
 BNA_G
 ClientSampled :

Tgt Ion:136 Resp: 190149

Ion	Ratio	Lower	Upper
136	100		
137	10.8	8.8	13.2
54	6.3	4.9	7.3
68	6.4	4.9	7.3

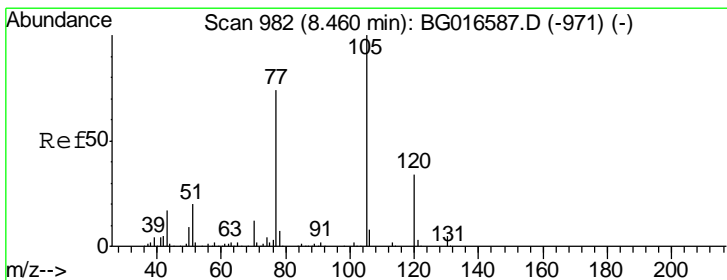
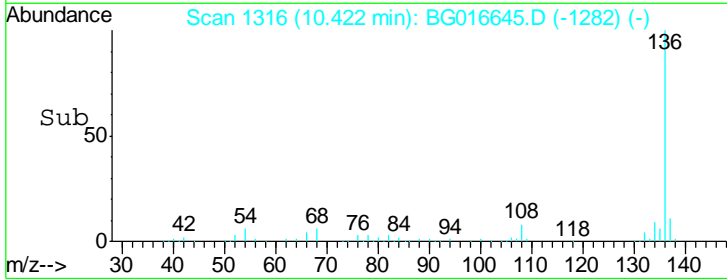
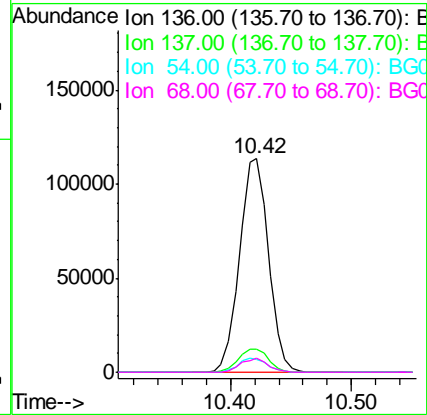
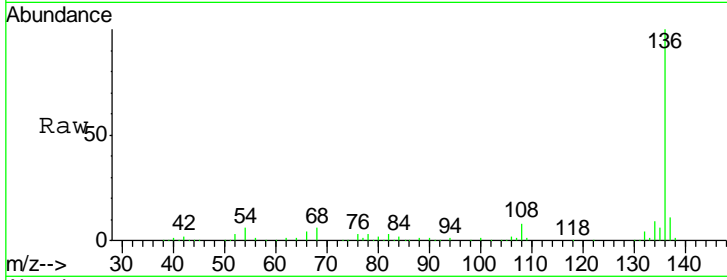

#22
 Acetophenone
 Concen: 47.36 ng
 RT: 8.46 min Scan# 982
 Delta R.T. -0.00 min
 Lab File: BG016645.D
 Acq: 23 Apr 2015 8:25

Tgt Ion:105 Resp: 200584

Ion	Ratio	Lower	Upper
105	100		
71	2.3	1.8	2.6
51	20.4	16.5	24.7
120	34.0	26.8	40.2

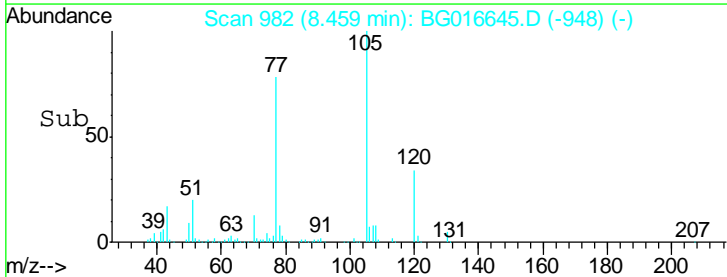
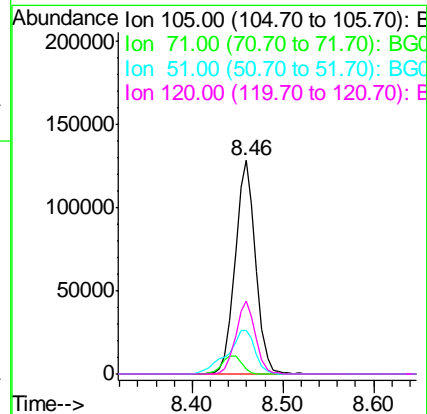
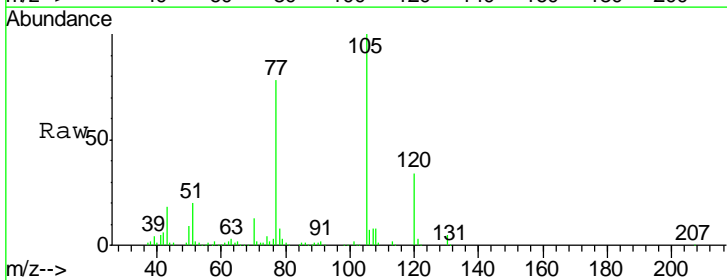

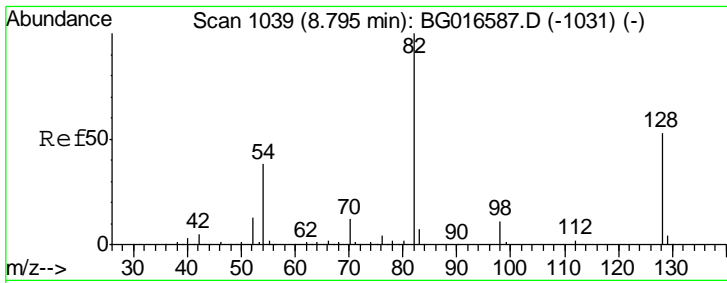

#23
 Nitrobenzene-d5
 Concen: 94.20 ng
 RT: 8.79 min Scan# 1039
 Delta R.T. -0.00 min
 Lab File: BG016645.D
 Acq: 23 Apr 2015 8:25

Instrument :
 BNA_G
 ClientSampled :

Tgt Ion	Resp	Lower	Upper
82	100		
128	53.5	42.7	64.1
54	39.0	30.6	45.8

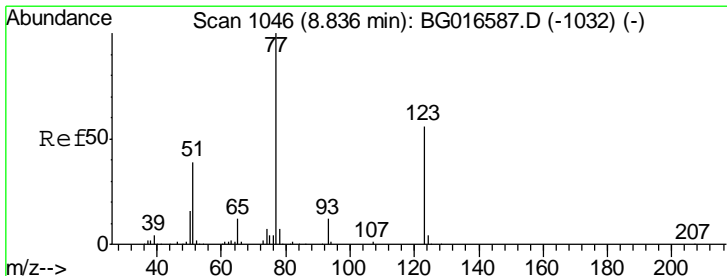
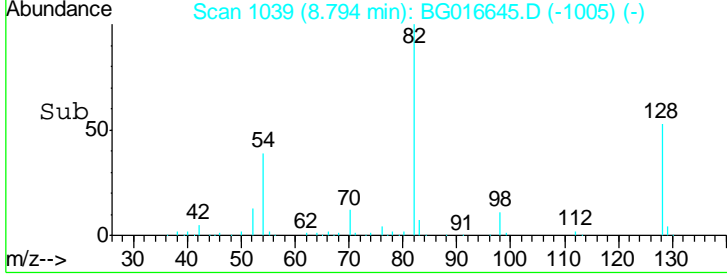
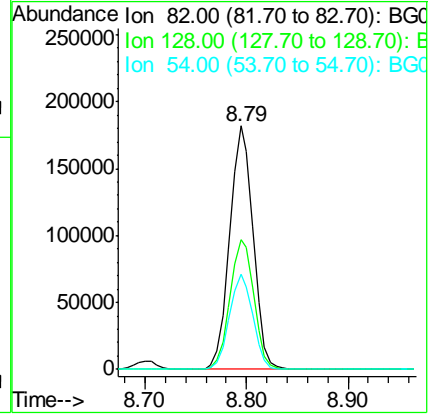
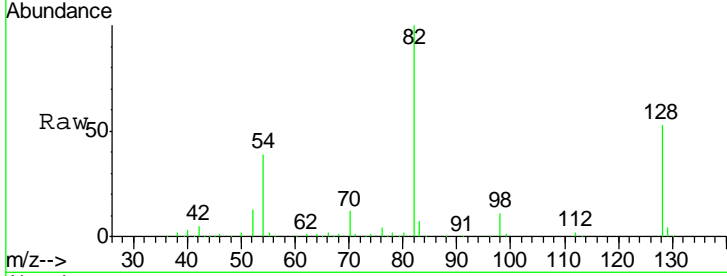

#24
 Nitrobenzene
 Concen: 45.70 ng
 RT: 8.84 min Scan# 1046
 Delta R.T. -0.00 min
 Lab File: BG016645.D
 Acq: 23 Apr 2015 8:25

Tgt Ion	Resp	Lower	Upper
77	100		
123	55.1	44.8	67.2
65	12.5	9.8	14.6

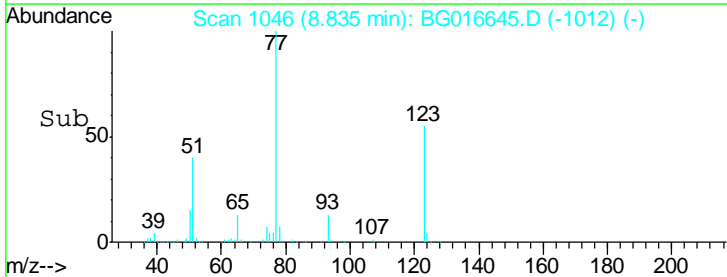
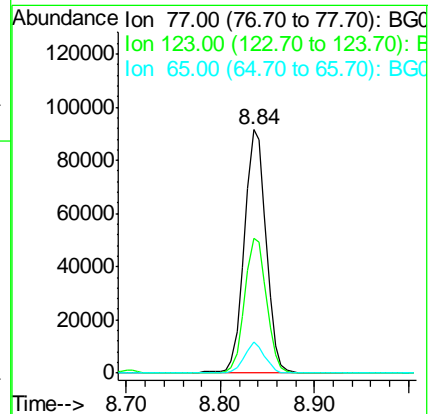
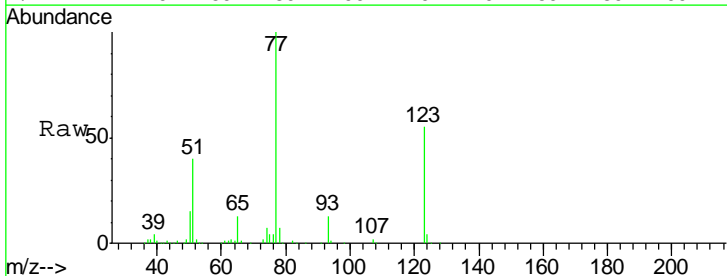

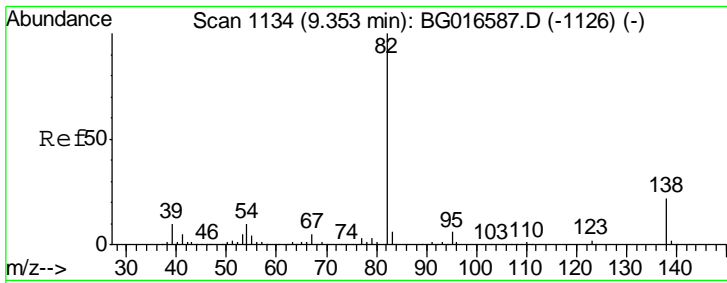

#25
 Isophorone
 Concen: 44.73 ng
 RT: 9.36 min Scan# 1135
 Delta R.T. 0.01 min
 Lab File: BG016645.D
 Acq: 23 Apr 2015 8:25

Instrument :
 BNA_G
 ClientSampled :

Tgt Ion	Resp	Lower	Upper
82	282807		
95	6.1	4.9	7.3
138	22.6	17.7	26.5

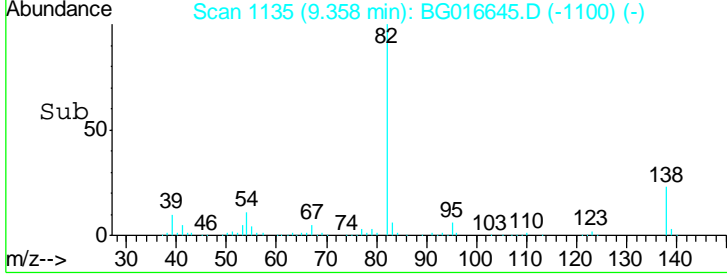
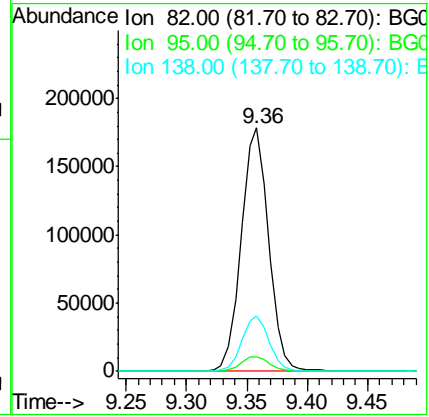
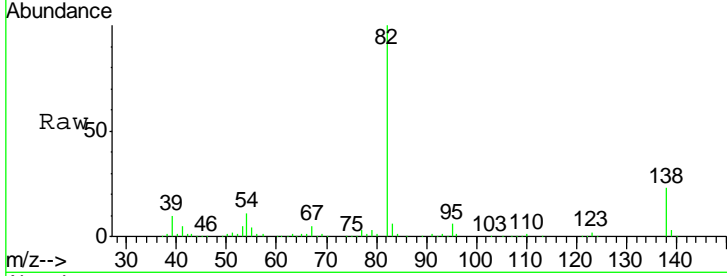

#26
 2-Nitrophenol
 Concen: 49.06 ng
 RT: 9.55 min Scan# 1167
 Delta R.T. -0.00 min
 Lab File: BG016645.D
 Acq: 23 Apr 2015 8:25

Tgt Ion	Resp	Lower	Upper
139	87064		
109	21.4	16.2	24.2
65	34.5	28.2	42.4

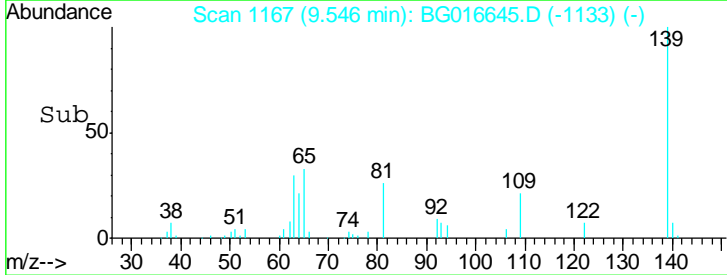
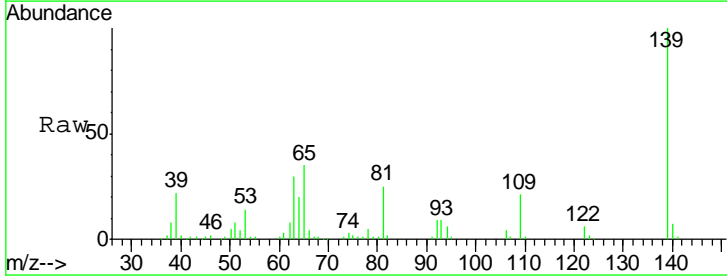
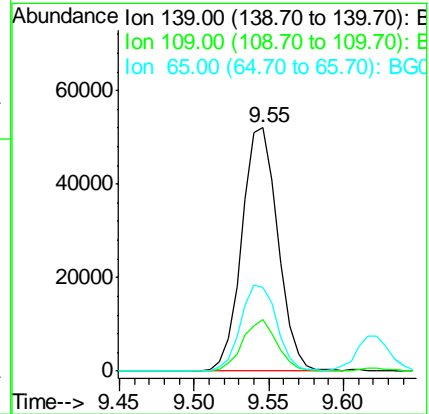
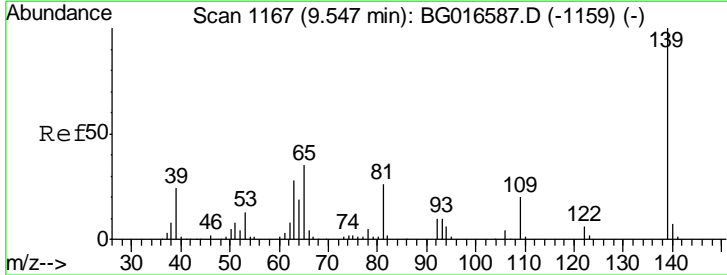

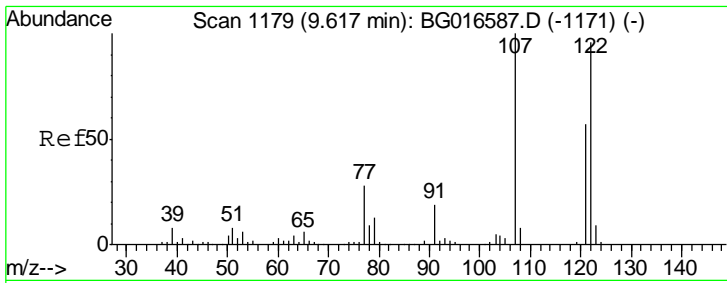

#27
 2,4-Dimethylphenol
 Concen: 51.97 ng
 RT: 9.62 min Scan# 1180
 Delta R.T. 0.01 min
 Lab File: BG016645.D
 Acq: 23 Apr 2015 8:25

Instrument :
 BNA_G
 ClientSampled :

Tgt Ion	Resp	Lower	Upper
122	156825		
107	104.2	82.9	124.3
121	58.4	47.0	70.4

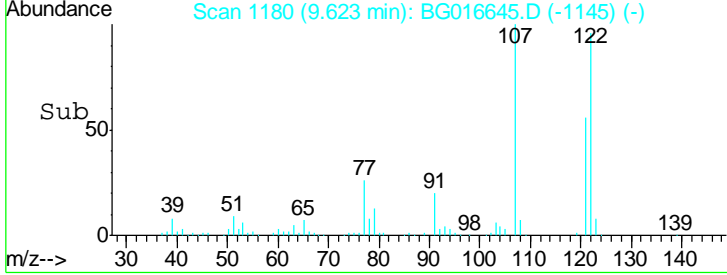
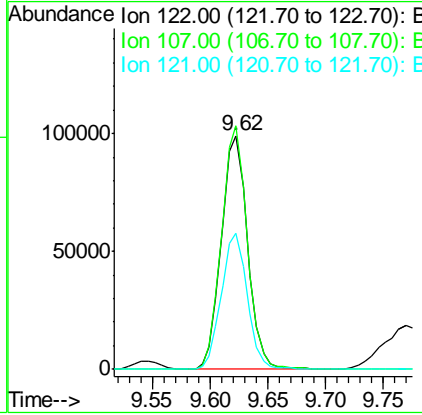
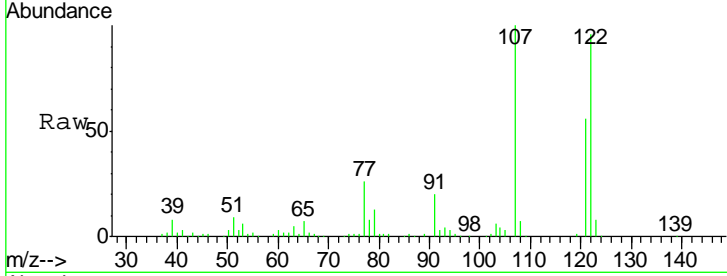

#28
 bis(2-Chloroethoxy)methane
 Concen: 45.08 ng
 RT: 9.85 min Scan# 1218
 Delta R.T. 0.01 min
 Lab File: BG016645.D
 Acq: 23 Apr 2015 8:25

Tgt Ion	Resp	Lower	Upper
93	170906		
95	32.6	26.9	40.3
123	16.3	13.0	19.6

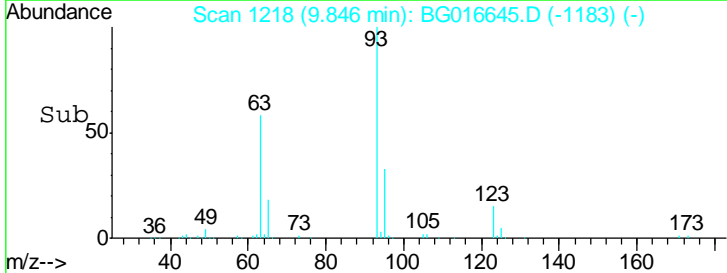
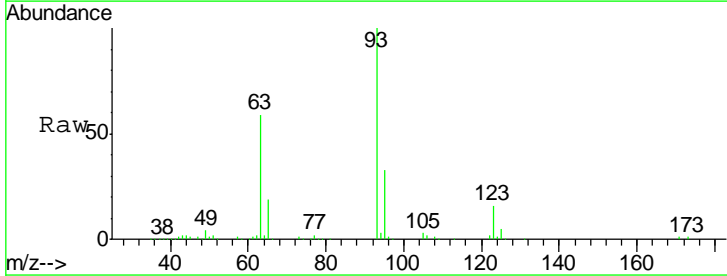
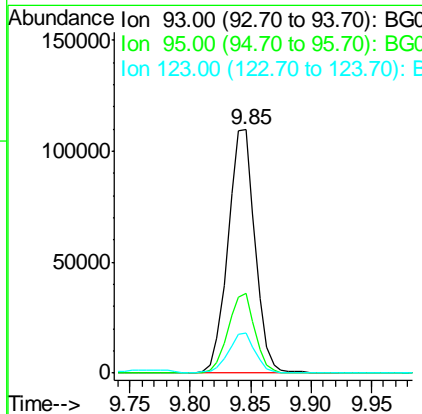
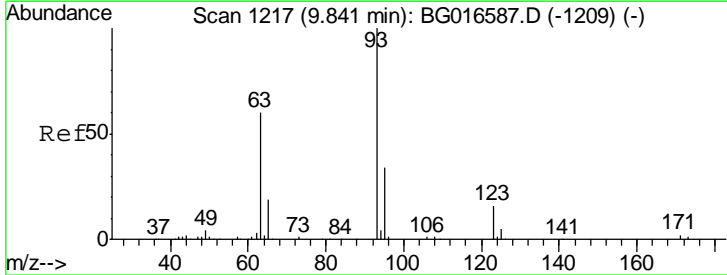

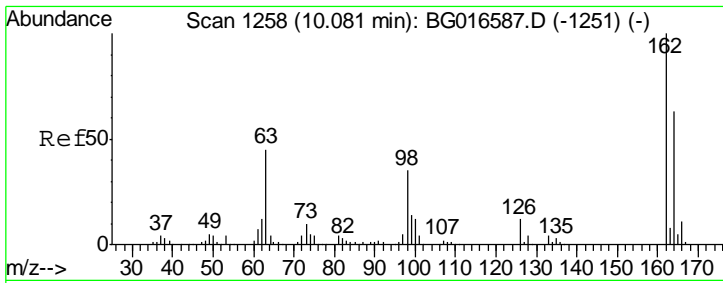

#29
 2,4-Dichlorophenol
 Concen: 56.20 ng
 RT: 10.09 min Scan# 1259
 Delta R.T. 0.01 min
 Lab File: BG016645.D
 Acq: 23 Apr 2015 8:25

Instrument :
 BNA_G
 ClientSampled :

Tgt Ion	Resp	Lower	Upper
162	140212		
164	64.4	42.6	82.6
98	34.2	15.1	55.1

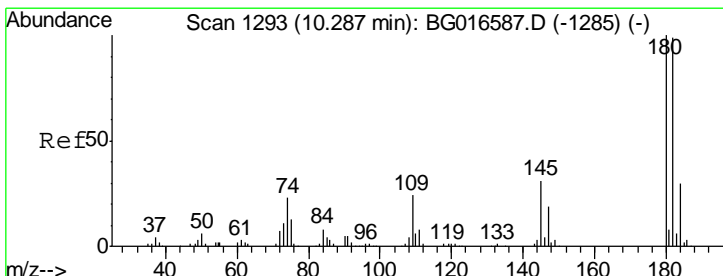
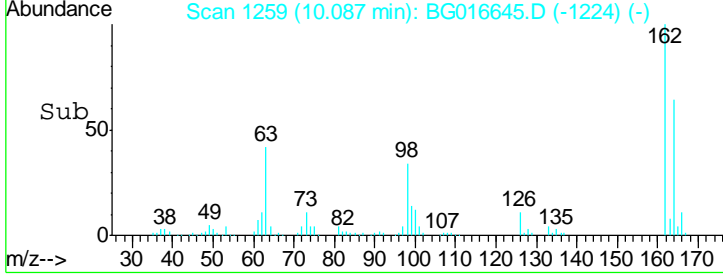
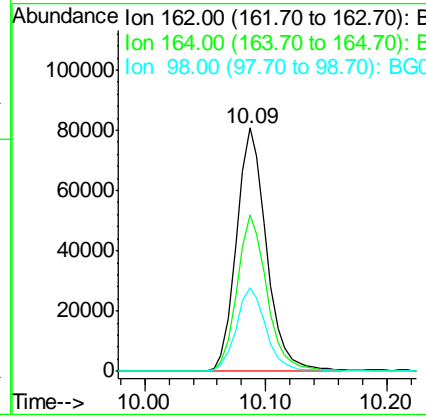
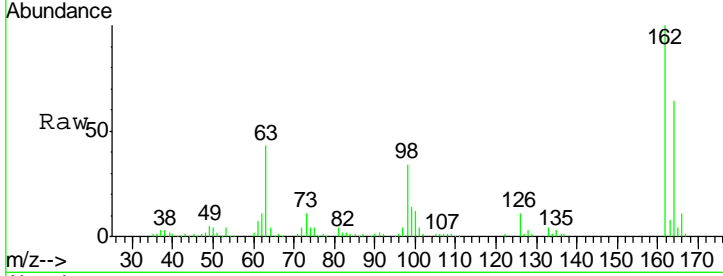

#30
 1,2,4-Trichlorobenzene
 Concen: 45.79 ng
 RT: 10.29 min Scan# 1293
 Delta R.T. -0.00 min
 Lab File: BG016645.D
 Acq: 23 Apr 2015 8:25

Tgt Ion	Resp	Lower	Upper
180	121459		
182	96.6	78.9	118.3
145	29.9	24.8	37.2

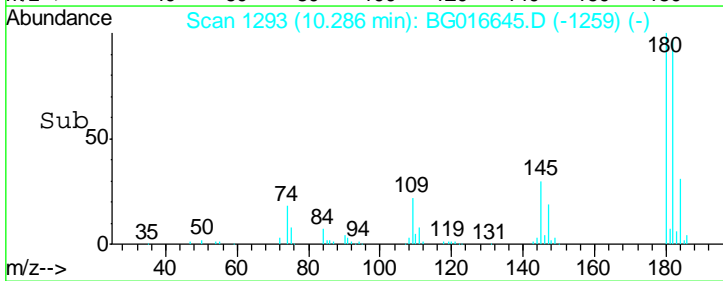
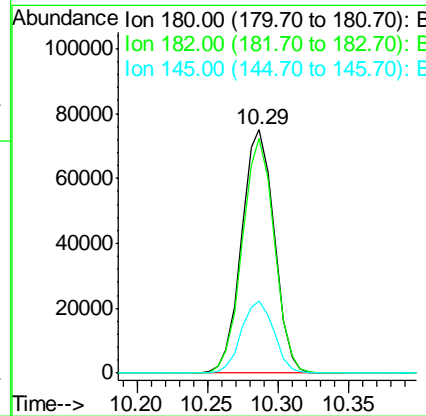
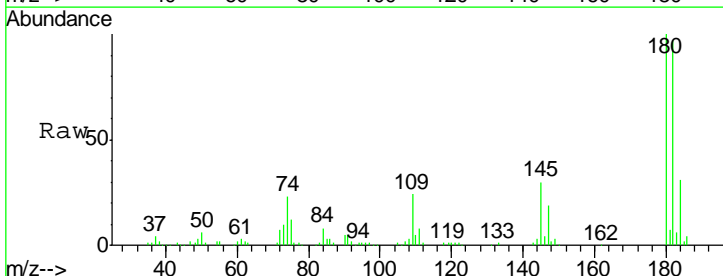

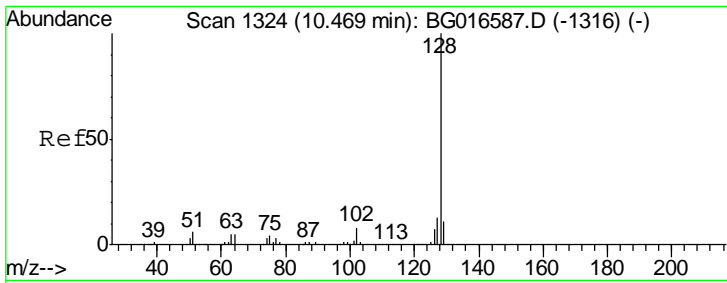

#31
 Naphthalene
 Concen: 46.07 ng
 RT: 10.47 min Scan# 1324
 Delta R.T. -0.00 min
 Lab File: BG016645.D
 Acq: 23 Apr 2015 8:25

Instrument :
 BNA_G
 ClientSampled :

Tgt Ion	Resp	Lower	Upper
128	457313		
129	11.3	9.2	13.8
127	13.5	10.6	16.0

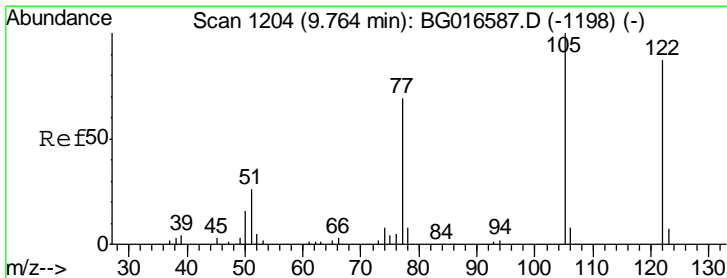
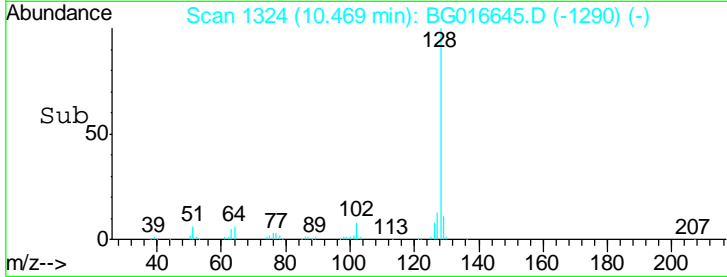
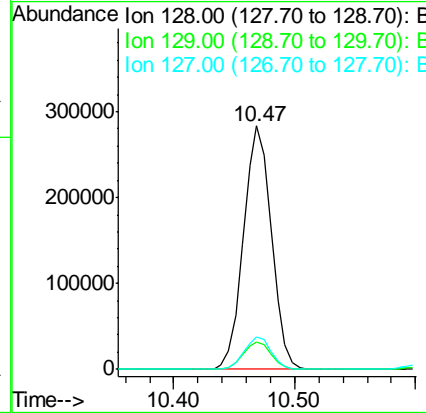
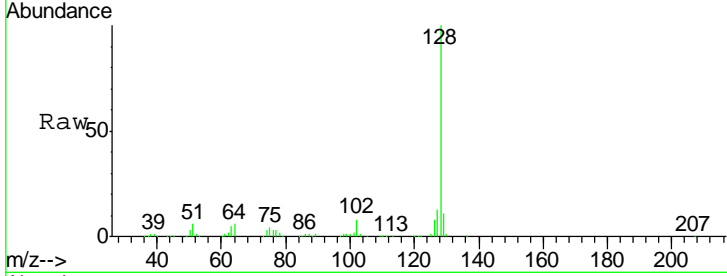

#32
 Benzoic acid
 Concen: 51.45 ng
 RT: 9.77 min Scan# 1205
 Delta R.T. 0.01 min
 Lab File: BG016645.D
 Acq: 23 Apr 2015 8:25

Tgt Ion	Resp	Lower	Upper
122	58335		
105	116.9	95.5	135.5
77	73.8	60.2	100.2

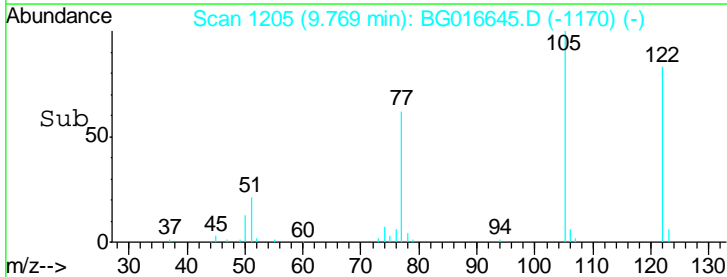
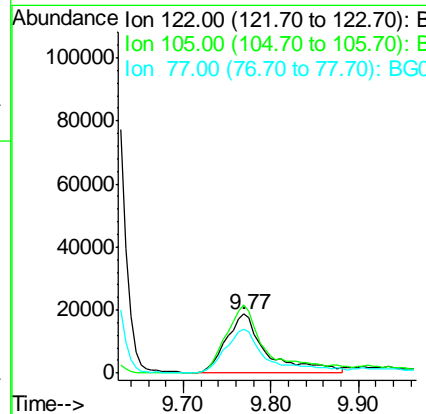
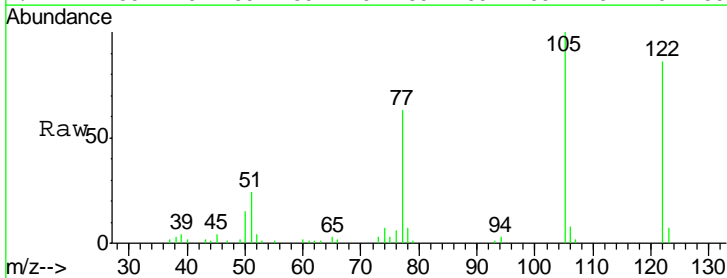

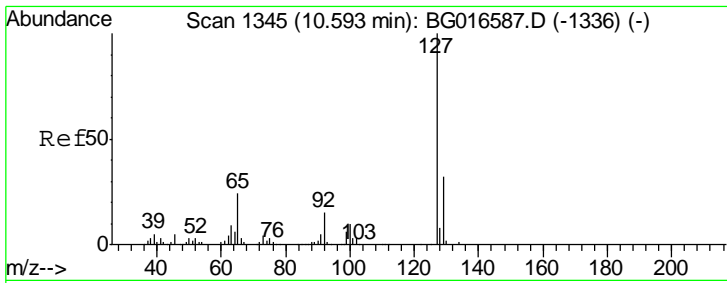

#33
 4-Chloroaniline
 Concen: 2.91 ng
 RT: 10.60 min Scan# 1346
 Delta R.T. 0.01 min
 Lab File: BG016645.D
 Acq: 23 Apr 2015 8:25

Instrument :
 BNA_G
 ClientSampled :

Tgt Ion	Resp	Lower	Upper
127	13210		
129	27.6	25.4	38.0
65	20.5	19.0	28.4
92	13.7	12.3	18.5

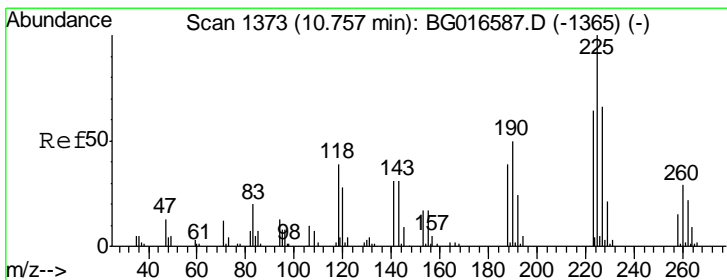
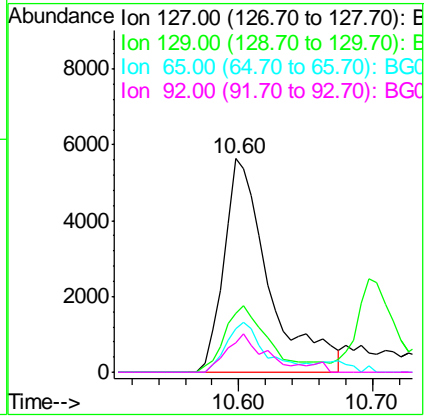
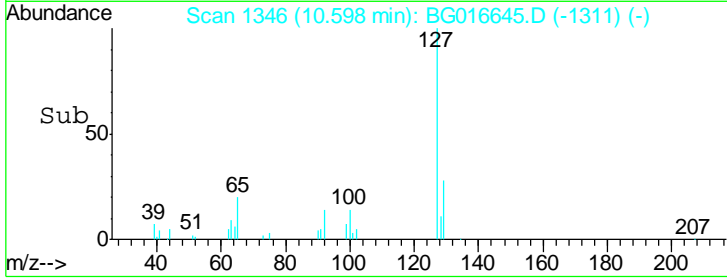
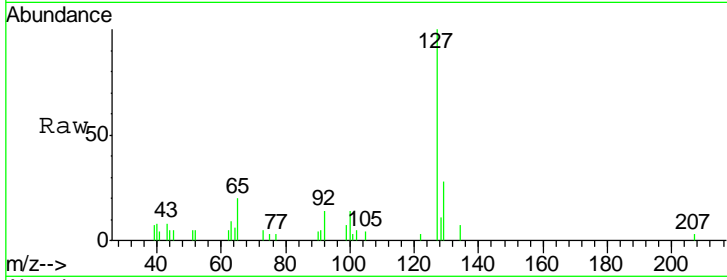

#34
 Hexachlorobutadiene
 Concen: 43.51 ng
 RT: 10.75 min Scan# 1372
 Delta R.T. -0.01 min
 Lab File: BG016645.D
 Acq: 23 Apr 2015 8:25

Tgt Ion	Resp	Lower	Upper
225	51290		
223	62.3	51.0	76.4
227	60.8	52.7	79.1

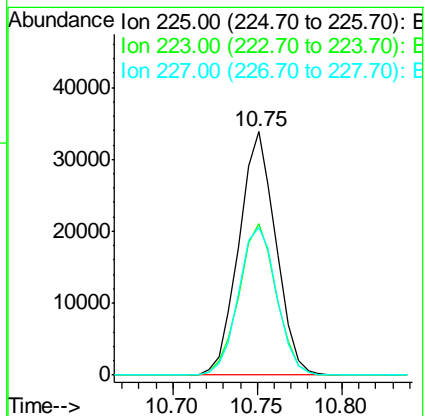
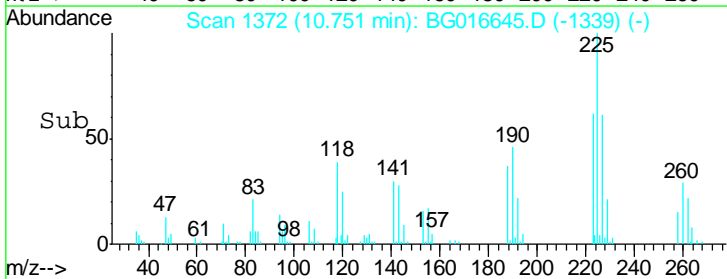
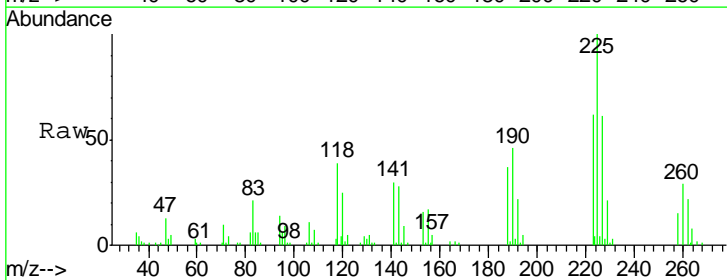

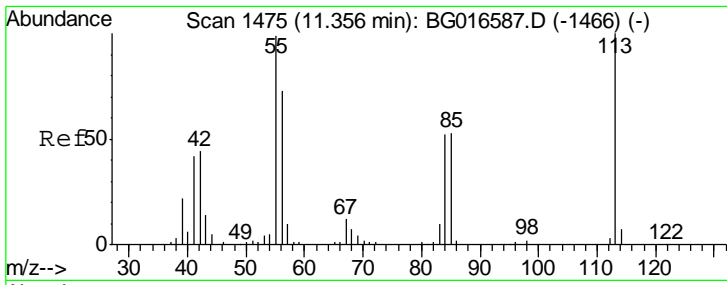

#35
 Caprolactam
 Concen: 27.02 ng
 RT: 11.37 min Scan# 1478
 Delta R.T. 0.02 min
 Lab File: BG016645.D
 Acq: 23 Apr 2015 8:25

Instrument :
 BNA_G
 ClientSampled :

Tgt Ion	Resp	Lower	Upper
113	39042		
55	98.6	79.2	119.2
56	72.9	53.2	93.2

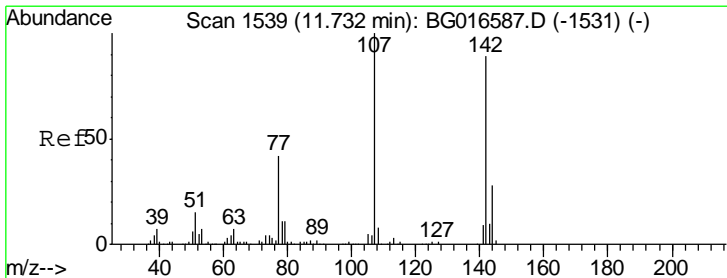
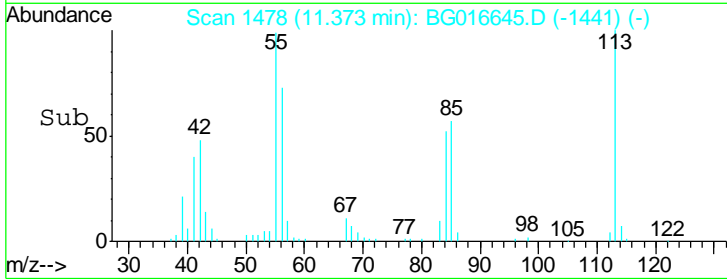
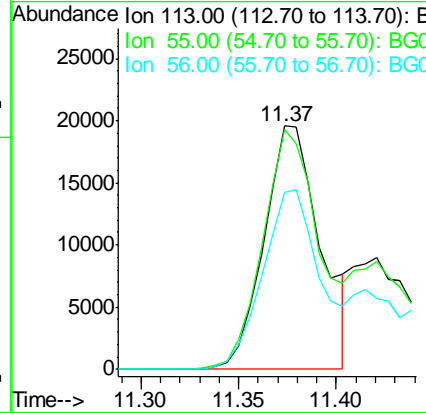
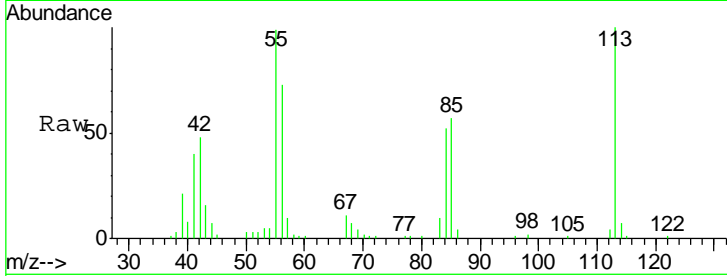

#36
 4-Chloro-3-methylphenol
 Concen: 57.18 ng
 RT: 11.74 min Scan# 1541
 Delta R.T. 0.01 min
 Lab File: BG016645.D
 Acq: 23 Apr 2015 8:25

Tgt Ion	Resp	Lower	Upper
107	172288		
144	30.3	22.3	33.5
142	92.7	71.3	106.9

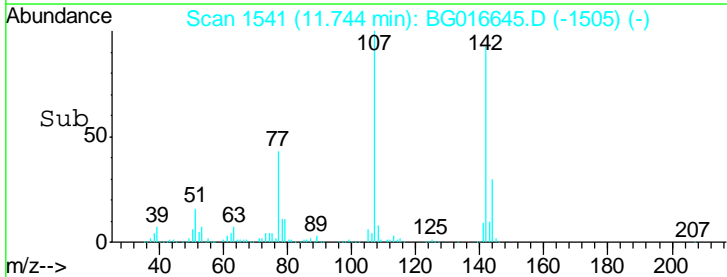
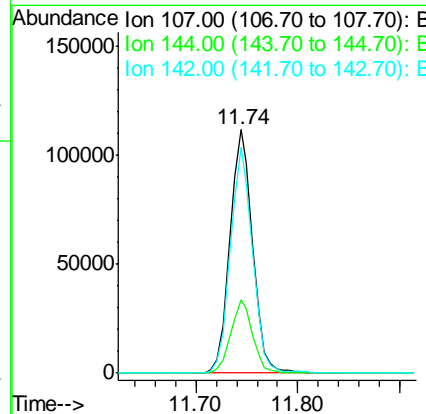
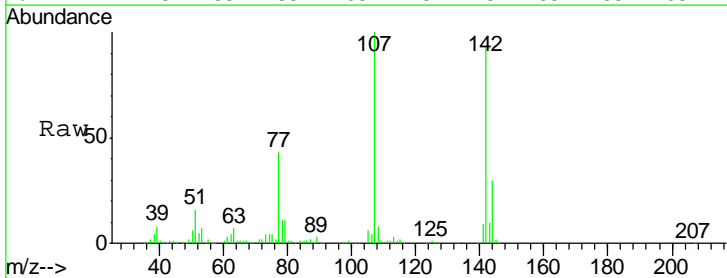

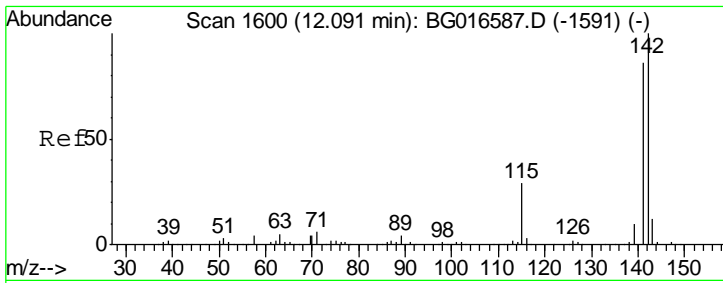

#37
 2-Methylnaphthalene
 Concen: 47.92 ng
 RT: 12.09 min Scan# 1600
 Delta R.T. -0.00 min
 Lab File: BG016645.D
 Acq: 23 Apr 2015 8:25

Instrument :
 BNA_G
 ClientSampled :

Tgt Ion	Resp	Lower	Upper
142	340514		
141	86.2	68.6	102.8
115	29.5	23.3	34.9

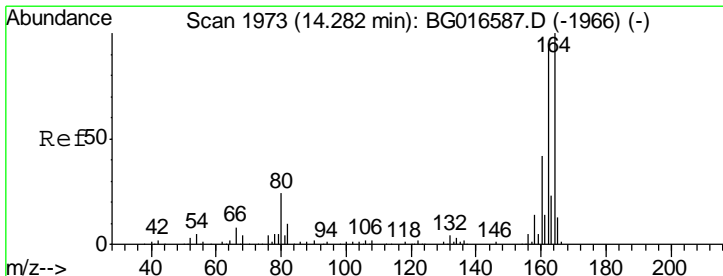
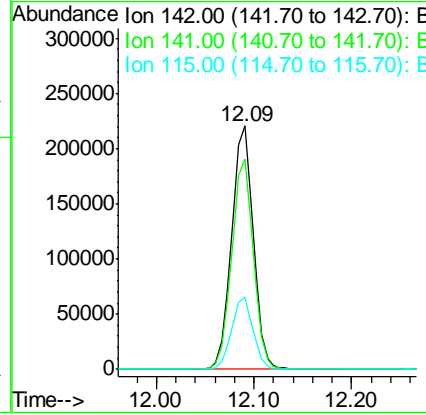
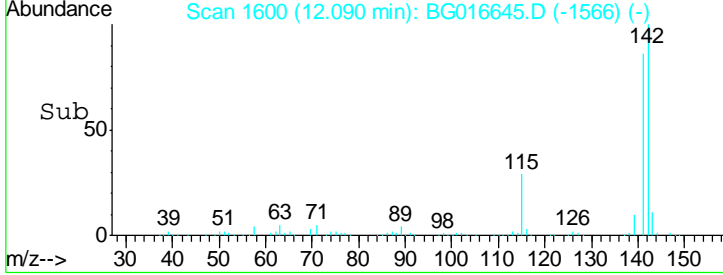
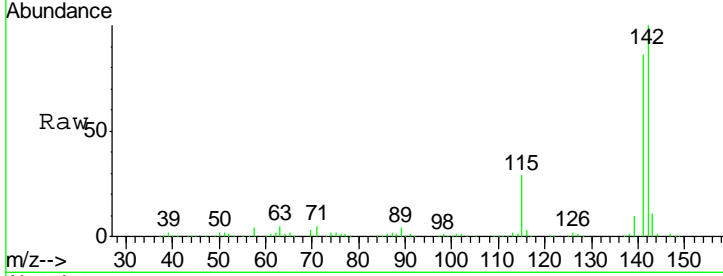

#38
 Acenaphthene-d10
 Concen: 20.00 ng
 RT: 14.28 min Scan# 1973
 Delta R.T. -0.00 min
 Lab File: BG016645.D
 Acq: 23 Apr 2015 8:25

Tgt Ion	Resp	Lower	Upper
164	119536		
162	97.5	75.8	113.6
160	42.4	33.8	50.6

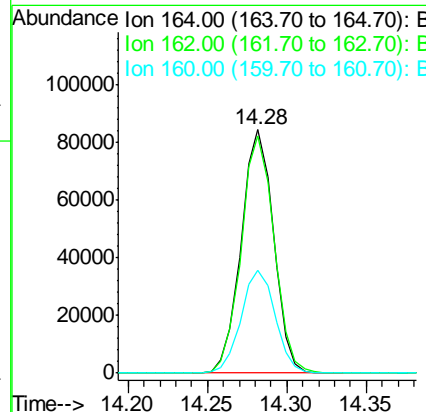
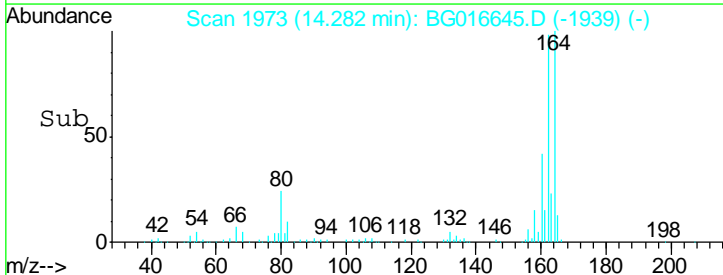
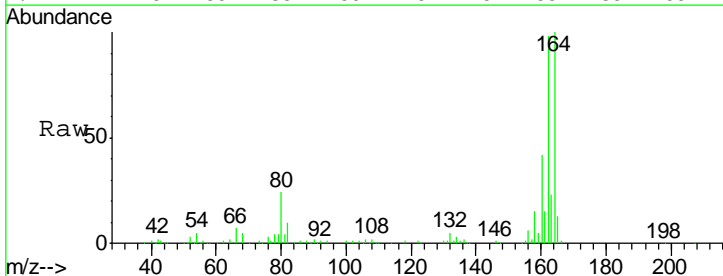

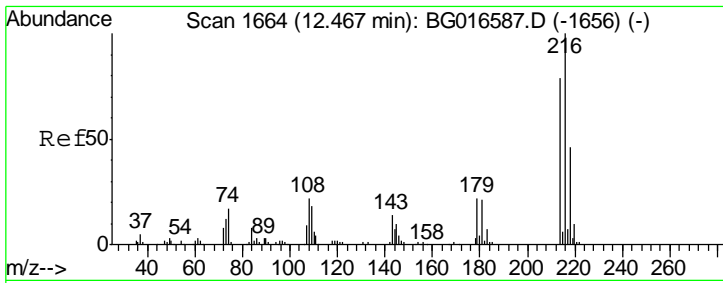

#39
 1,2,4,5-Tetrachlorobenzene
 Concen: 42.97 ng
 RT: 12.46 min Scan# 1663
 Delta R.T. -0.01 min
 Lab File: BG016645.D
 Acq: 23 Apr 2015 8:25

Instrument :
 BNA_G
 ClientSampled :

Tgt Ion	Resp	Lower	Upper
216	118165		
214	81.7	63.8	95.6
179	22.3	18.4	27.6
108	24.4	19.4	29.0

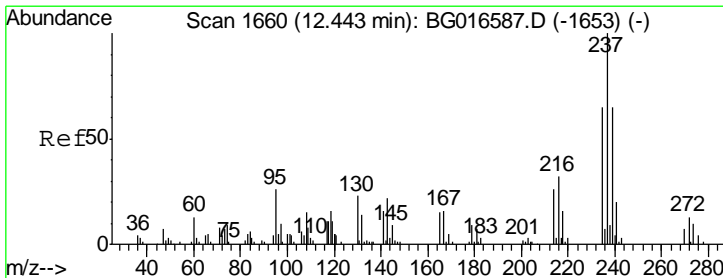
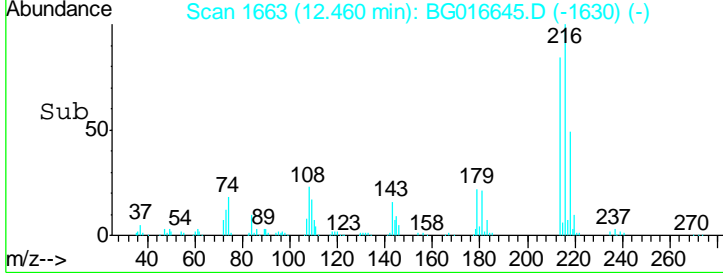
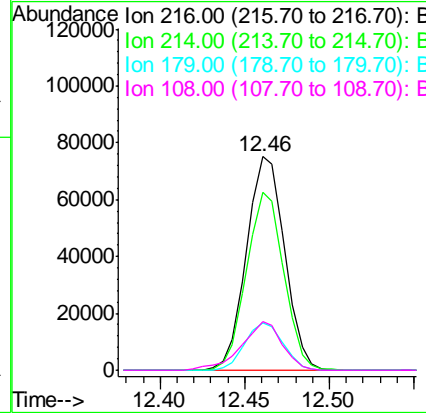
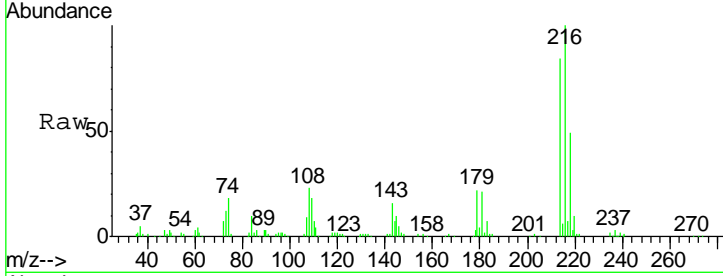

#40
 Hexachlorocyclopentadiene
 Concen: 65.12 ng
 RT: 12.44 min Scan# 1659
 Delta R.T. -0.01 min
 Lab File: BG016645.D
 Acq: 23 Apr 2015 8:25

Tgt Ion	Resp	Lower	Upper
237	69703		
235	61.1	44.7	84.7
272	12.7	0.0	32.6

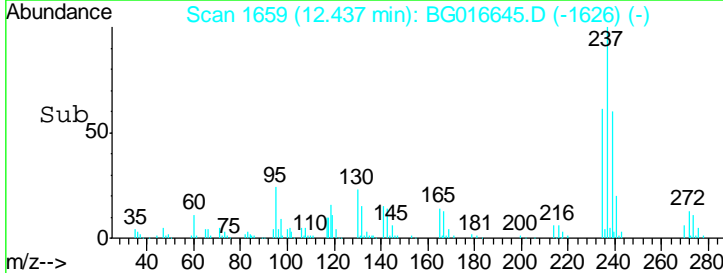
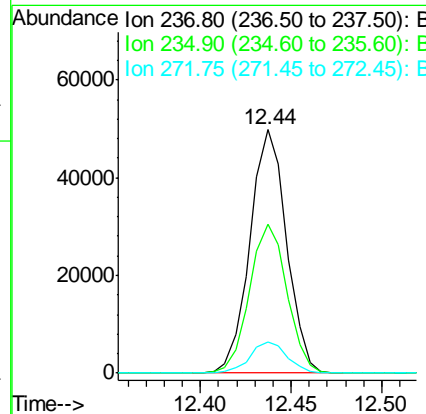
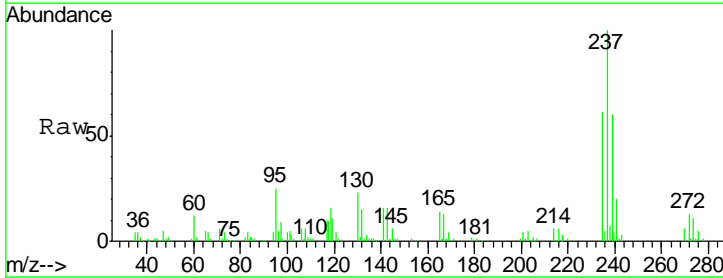

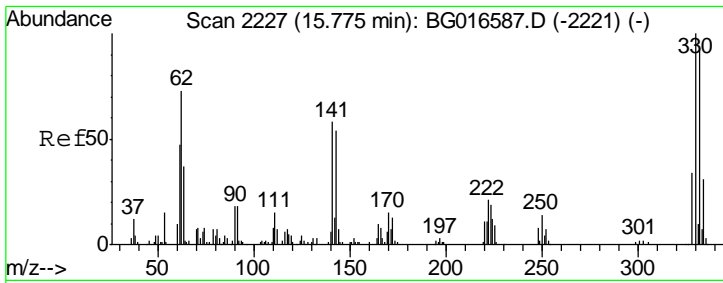

#41
 2,4,6-Tribromophenol
 Concen: 186.32 ng
 RT: 15.78 min Scan# 2228
 Delta R.T. 0.01 min
 Lab File: BG016645.D
 Acq: 23 Apr 2015 8:25

Instrument :
 BNA_G
 ClientSampled :

Tgt Ion	Resp	Lower	Upper
330	100		
332	96.0	76.6	114.8
141	55.6	45.9	68.9

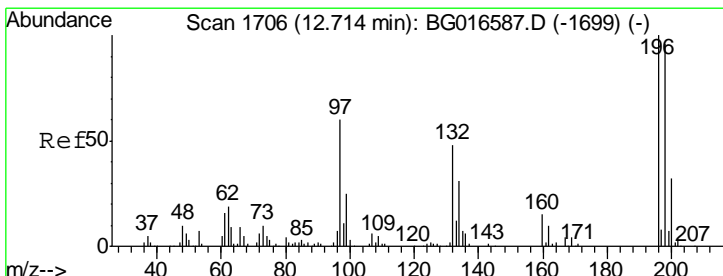
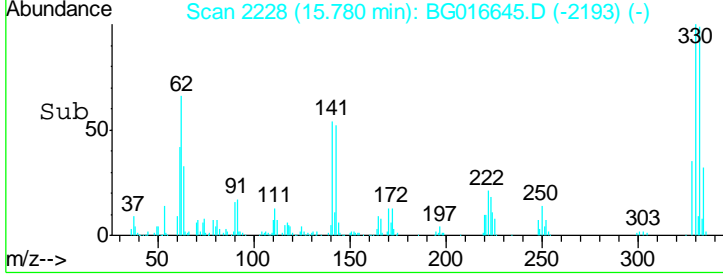
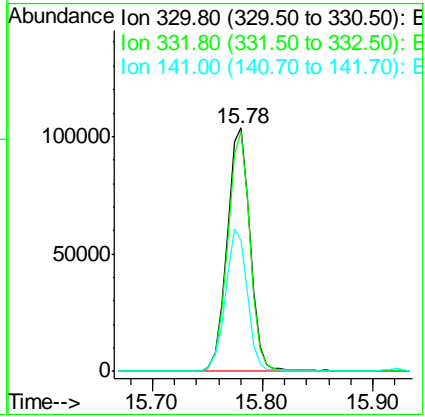
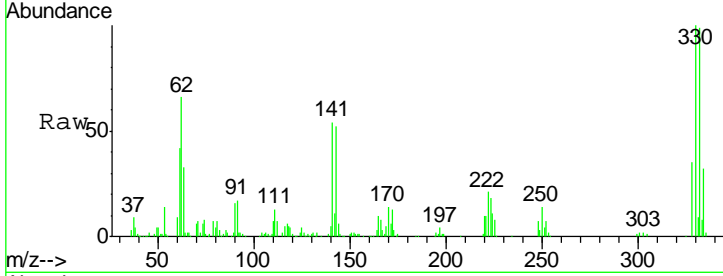

#42
 2,4,6-Trichlorophenol
 Concen: 54.15 ng
 RT: 12.72 min Scan# 1707
 Delta R.T. 0.01 min
 Lab File: BG016645.D
 Acq: 23 Apr 2015 8:25

Tgt Ion	Resp	Lower	Upper
196	100		
198	95.4	76.6	114.8
200	28.7	25.8	38.6

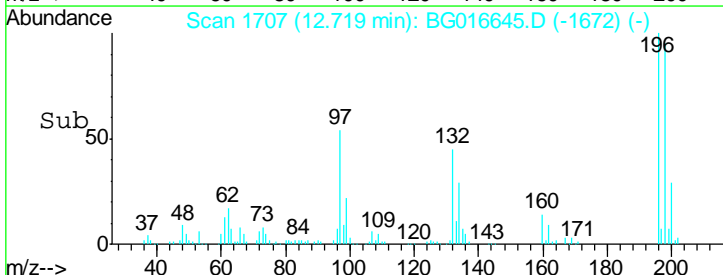
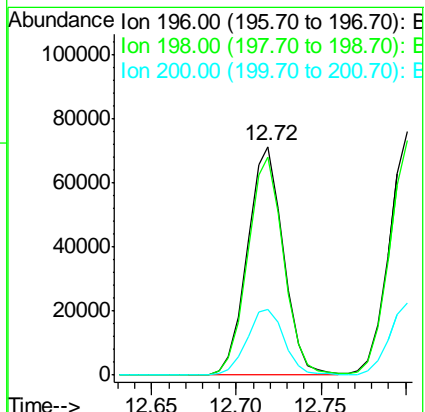
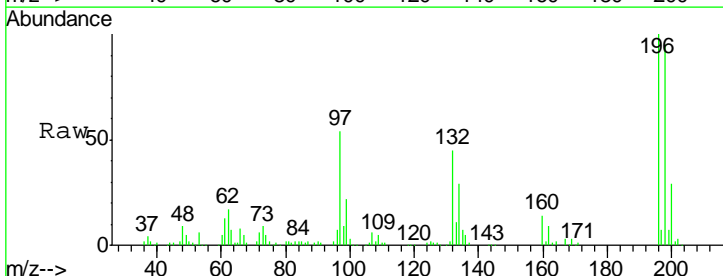

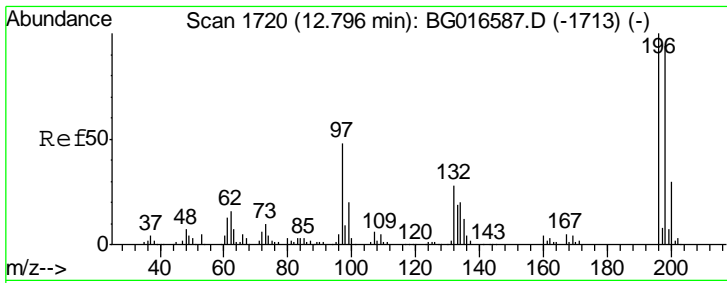

#43
 2,4,5-Trichlorophenol
 Concen: 57.42 ng
 RT: 12.80 min Scan# 1721
 Delta R.T. 0.01 min
 Lab File: BG016645.D
 Acq: 23 Apr 2015 8:25

Instrument :
 BNA_G
 ClientSampled :

Tgt Ion	Resp	Lower	Upper
196	119218		
198	96.3	75.4	113.2
97	50.7	38.9	58.3
132	31.0	22.6	33.8

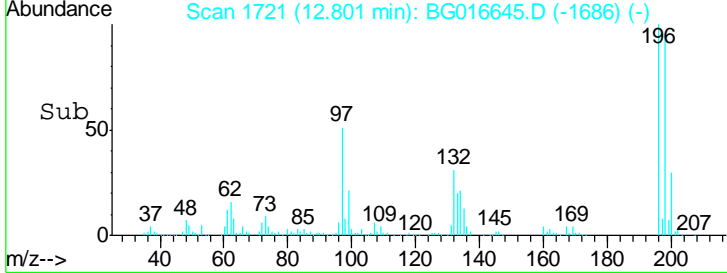
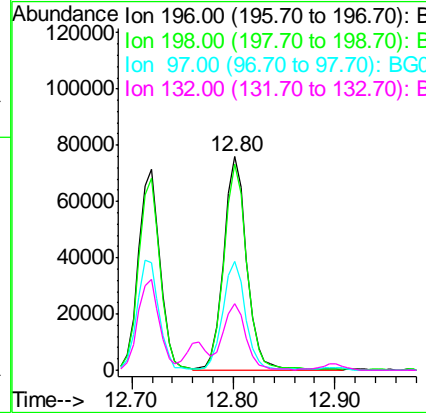
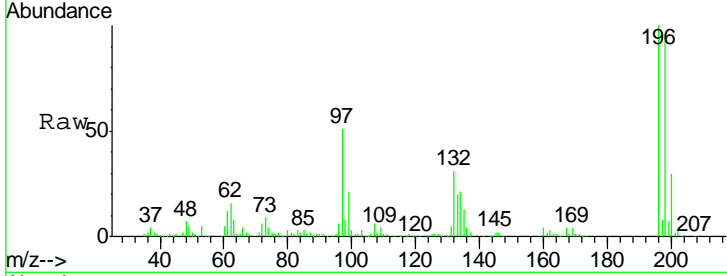

#44
 2-Fluorobiphenyl
 Concen: 94.74 ng
 RT: 12.90 min Scan# 1738
 Delta R.T. -0.00 min
 Lab File: BG016645.D
 Acq: 23 Apr 2015 8:25

Tgt Ion	Resp	Lower	Upper
172	683802		
171	37.2	29.6	44.4
170	23.7	19.4	29.0

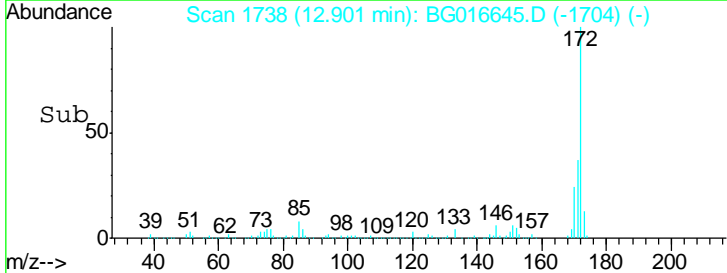
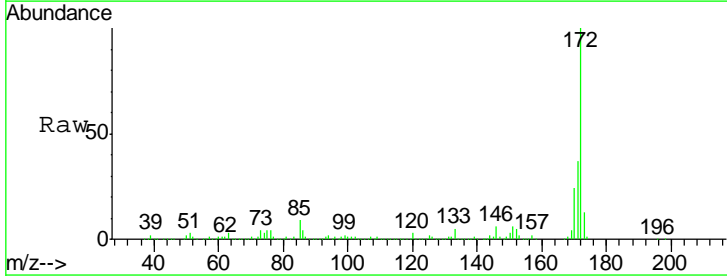
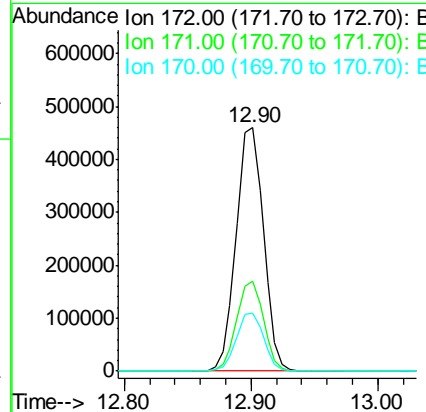
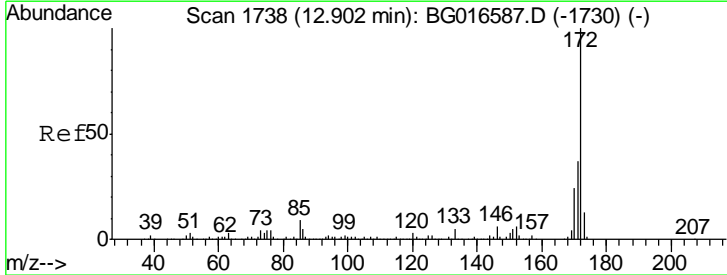

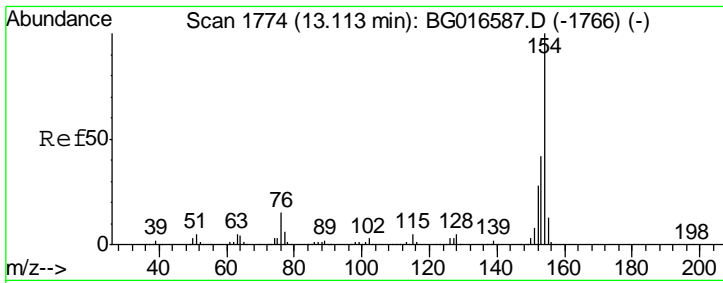

#45
 1,1'-Biphenyl
 Concen: 46.22 ng
 RT: 13.11 min Scan# 1774
 Delta R.T. -0.00 min
 Lab File: BG016645.D
 Acq: 23 Apr 2015 8:25

Instrument :
 BNA_G
 ClientSampled :

Tgt Ion	Resp	Lower	Upper
154	100		
153	41.4	22.4	62.4
76	13.8	0.0	35.1

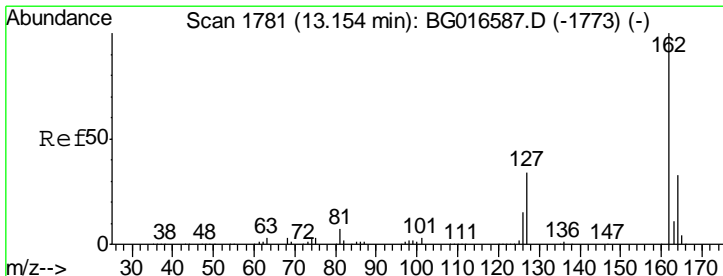
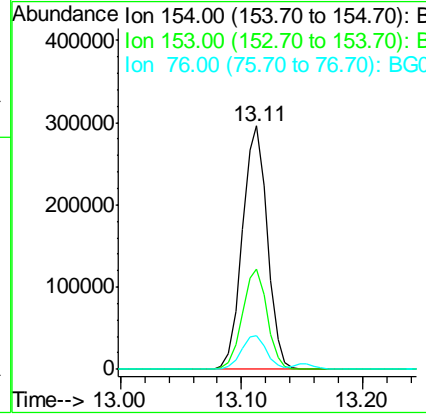
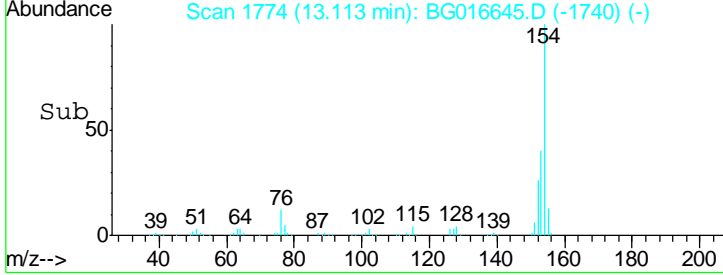
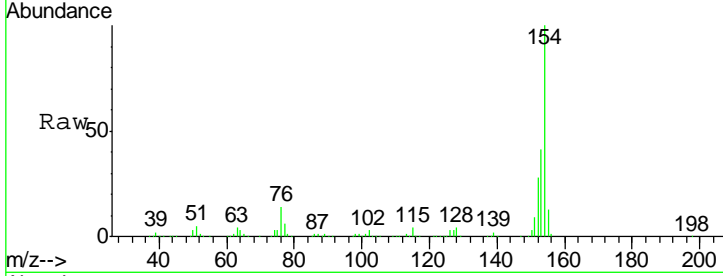

#46
 2-Chloronaphthalene
 Concen: 46.26 ng
 RT: 13.15 min Scan# 1781
 Delta R.T. -0.00 min
 Lab File: BG016645.D
 Acq: 23 Apr 2015 8:25

Tgt Ion	Resp	Lower	Upper
162	100		
127	37.9	30.3	45.5
164	33.1	26.6	39.8

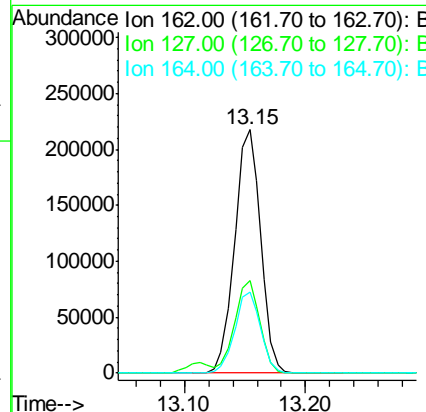
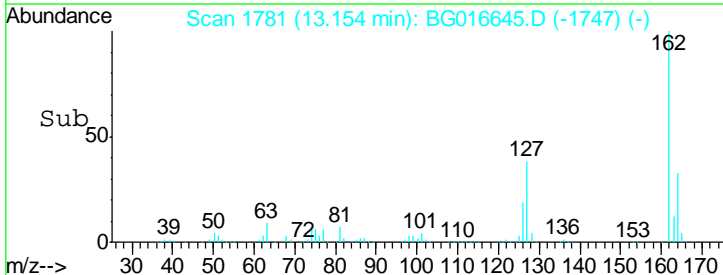
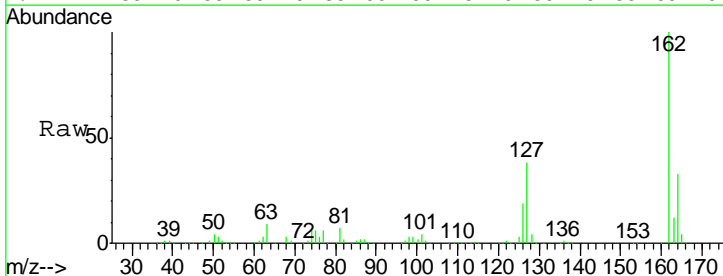

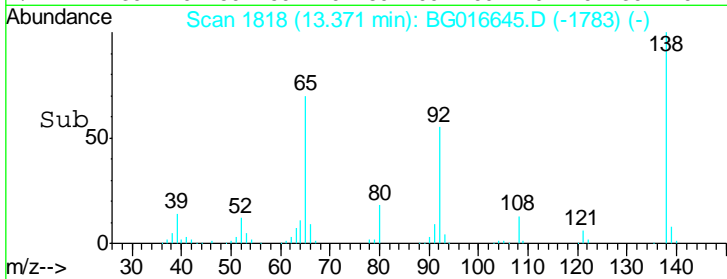
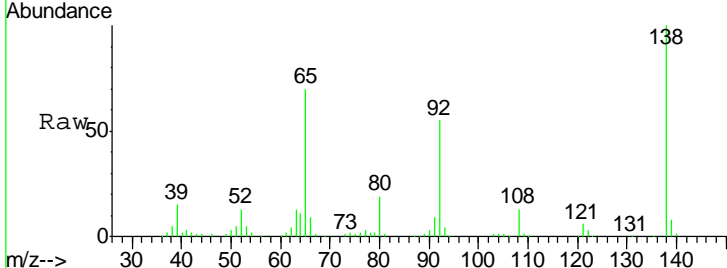
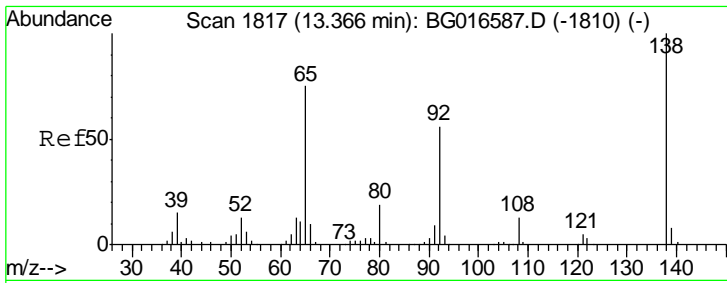

#47
 2-Nitroaniline
 Concen: 52.21 ng
 RT: 13.37 min Scan# 1818
 Delta R.T. 0.01 min
 Lab File: BG016645.D
 Acq: 23 Apr 2015 8:25

Instrument :
 BNA_G
 ClientSampled :

Tgt Ion	Resp	Lower	Upper
65	107358		
92	78.1	60.3	90.5
138	142.4	106.9	160.3

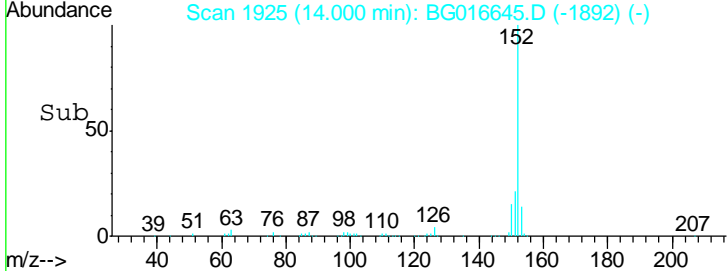
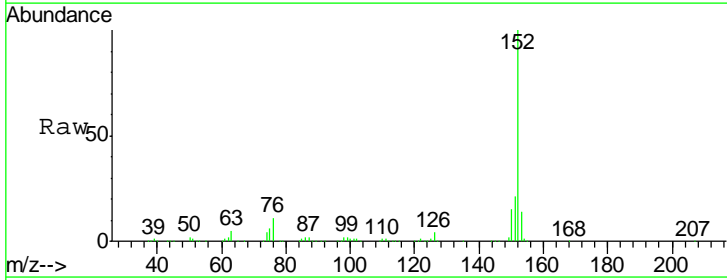
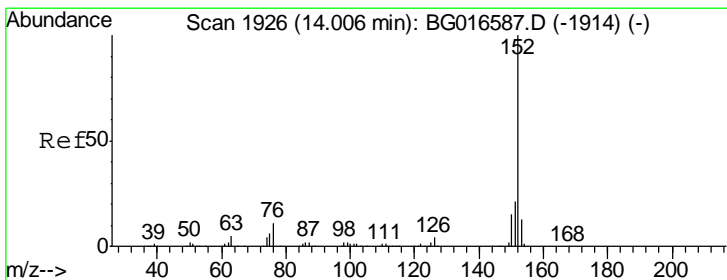
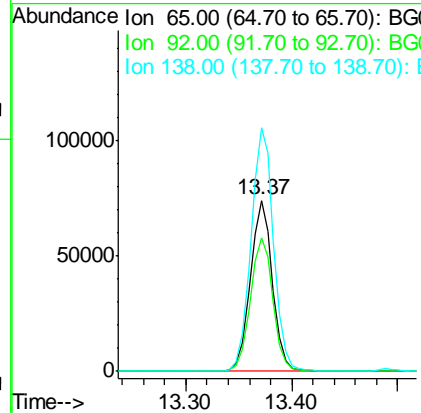

#48
 Acenaphthylene
 Concen: 46.46 ng
 RT: 14.00 min Scan# 1925
 Delta R.T. -0.01 min
 Lab File: BG016645.D
 Acq: 23 Apr 2015 8:25

Tgt Ion	Resp	Lower	Upper
152	581557		
151	21.2	16.6	25.0
153	13.8	10.4	15.6

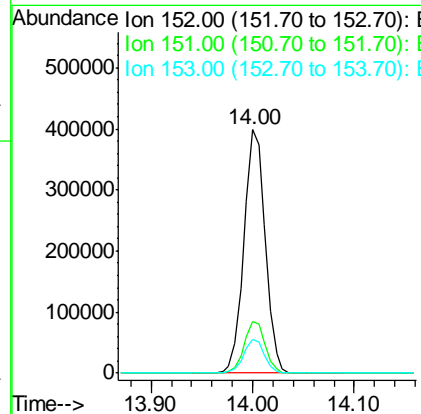

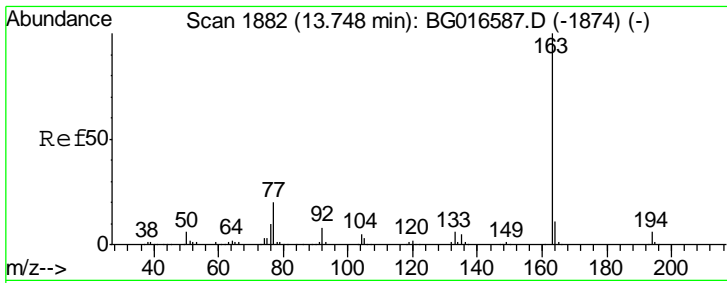

#49
 Dimethylphthalate
 Concen: 48.76 ng
 RT: 13.75 min Scan# 1882
 Delta R.T. -0.00 min
 Lab File: BG016645.D
 Acq: 23 Apr 2015 8:25

Instrument :
 BNA_G
 ClientSampled :

Tgt Ion	Resp	Lower	Upper
163	431039		
194	6.1	4.9	7.3
164	10.5	8.6	12.8

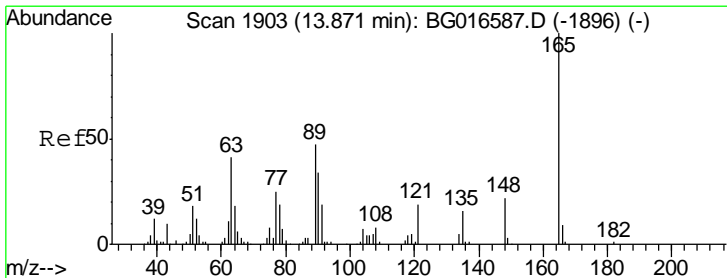
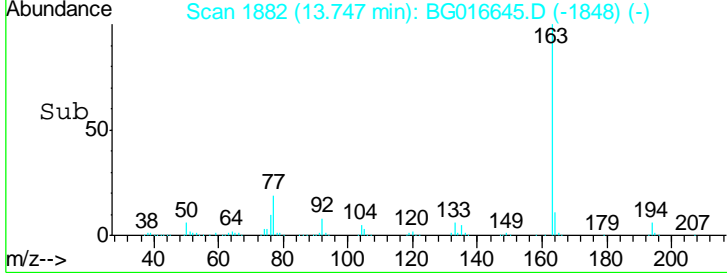
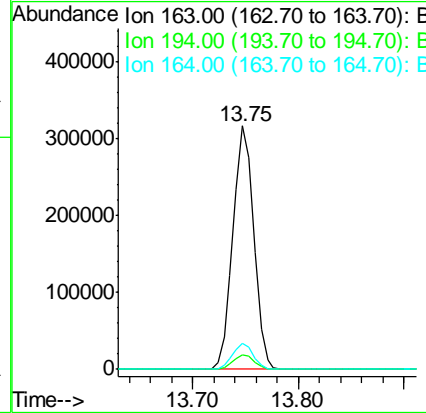
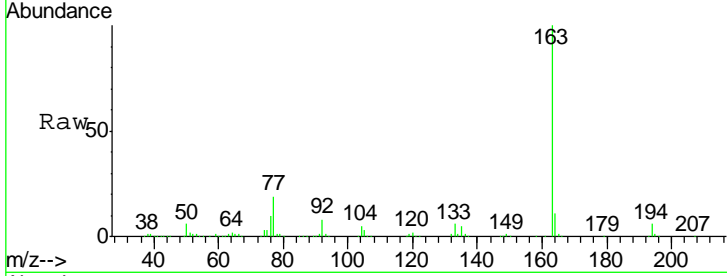

#50
 2,6-Dinitrotoluene
 Concen: 50.86 ng
 RT: 13.87 min Scan# 1903
 Delta R.T. -0.00 min
 Lab File: BG016645.D
 Acq: 23 Apr 2015 8:25

Tgt Ion	Resp	Lower	Upper
165	110411		
63	41.9	33.8	50.8
89	47.4	37.8	56.8

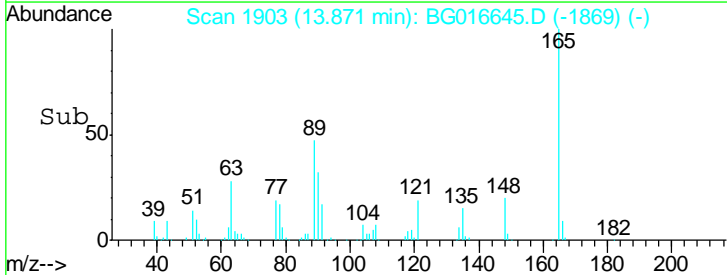
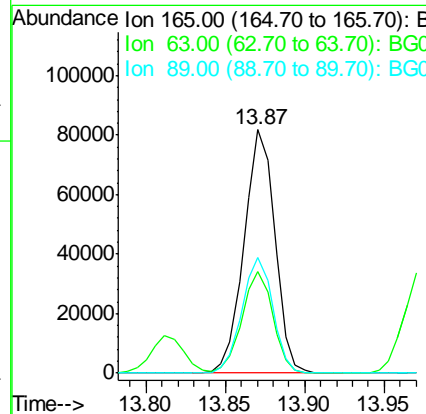
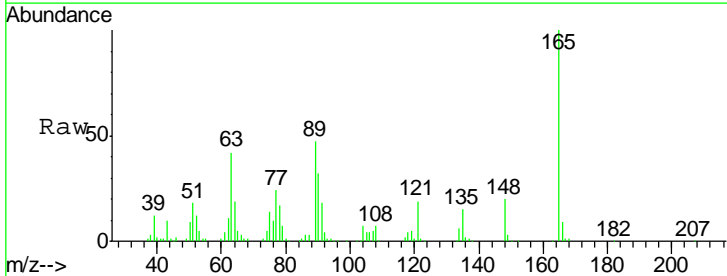

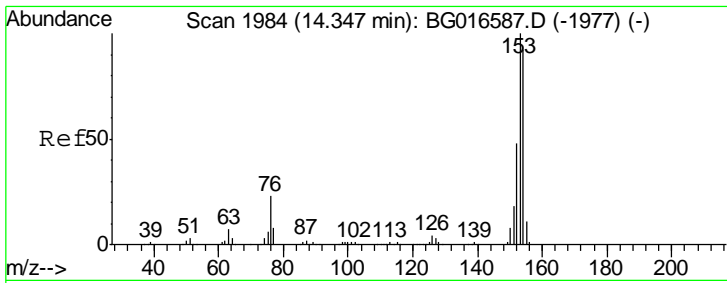

#51
 Acenaphthene
 Concen: 47.05 ng
 RT: 14.35 min Scan# 1984
 Delta R.T. -0.00 min
 Lab File: BG016645.D
 Acq: 23 Apr 2015 8:25

Instrument :
 BNA_G
 ClientSampled :

Tgt Ion	Resp	Lower	Upper
154	100		
153	107.6	87.3	130.9
152	52.0	41.4	62.2

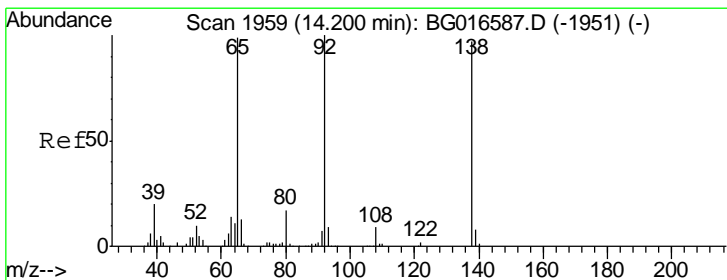
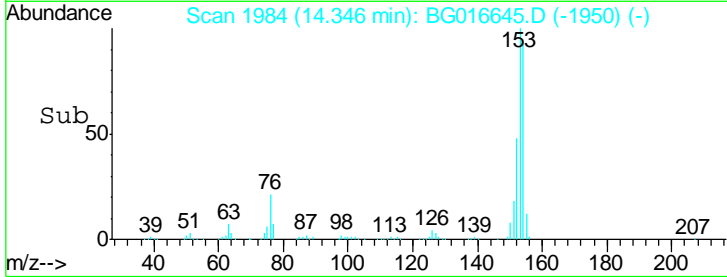
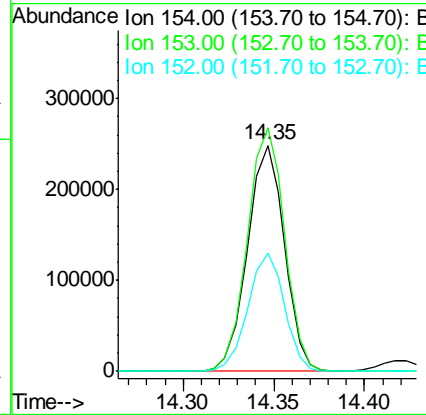
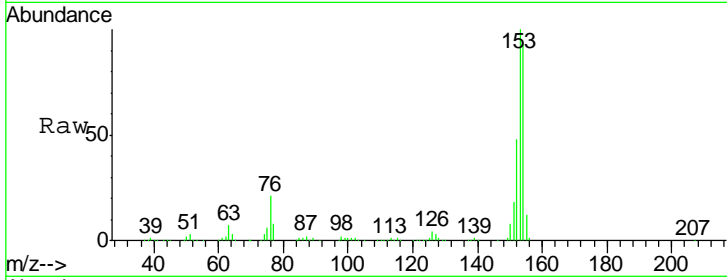

#52
 3-Nitroaniline
 Concen: 19.47 ng
 RT: 14.21 min Scan# 1960
 Delta R.T. 0.01 min
 Lab File: BG016645.D
 Acq: 23 Apr 2015 8:25

Tgt Ion	Resp	Lower	Upper
138	100		
108	8.7	7.8	11.6
92	100.7	82.2	123.2

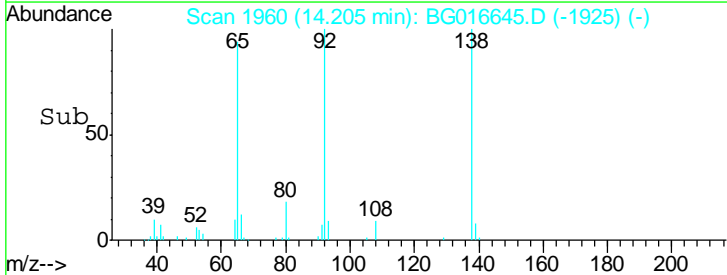
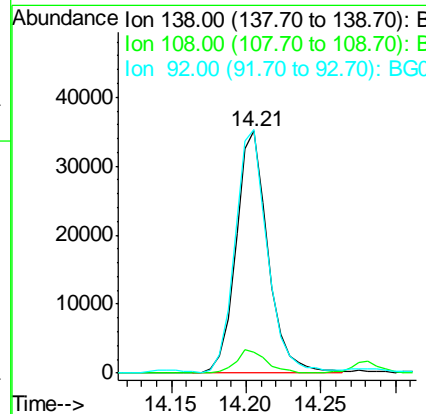
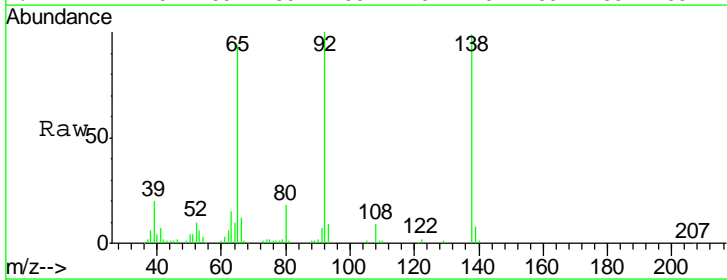

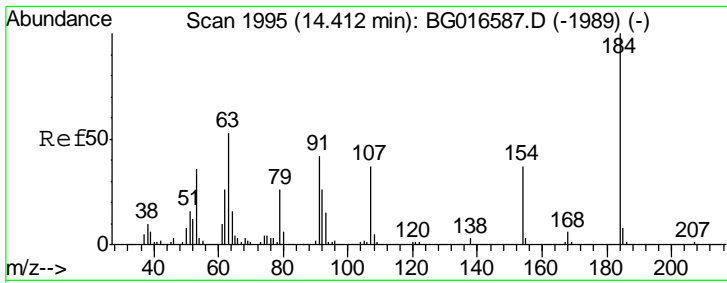

#53
 2,4-Dinitrophenol
 Concen: 59.65 ng
 RT: 14.42 min Scan# 1996
 Delta R.T. 0.01 min
 Lab File: BG016645.D
 Acq: 23 Apr 2015 8:25

Instrument :
 BNA_G
 ClientSampled :

Tgt Ion	Resp	Lower	Upper
184	100		
63	50.4	42.6	64.0
154	41.8	33.4	50.0

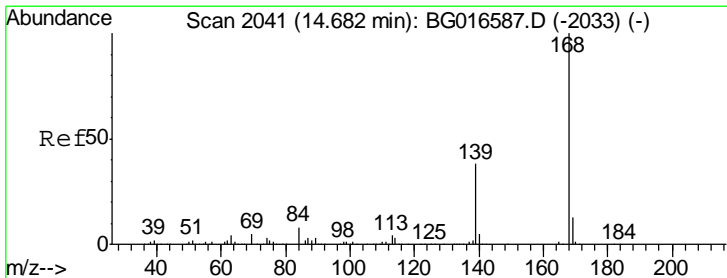
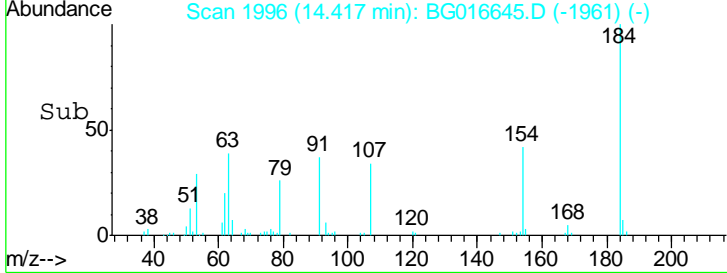
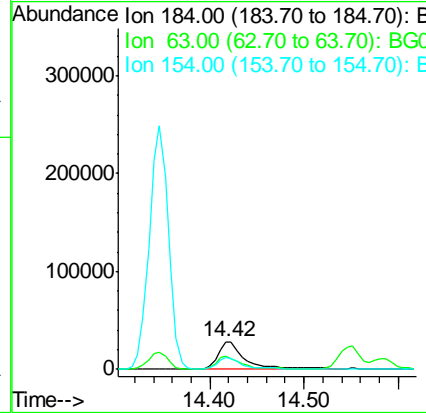
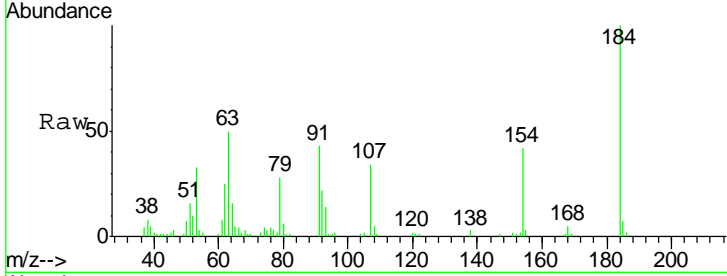

#54
 Dibenzofuran
 Concen: 50.75 ng
 RT: 14.68 min Scan# 2041
 Delta R.T. -0.00 min
 Lab File: BG016645.D
 Acq: 23 Apr 2015 8:25

Tgt Ion	Resp	Lower	Upper
168	100		
139	37.4	30.2	45.2
169	13.5	10.8	16.2

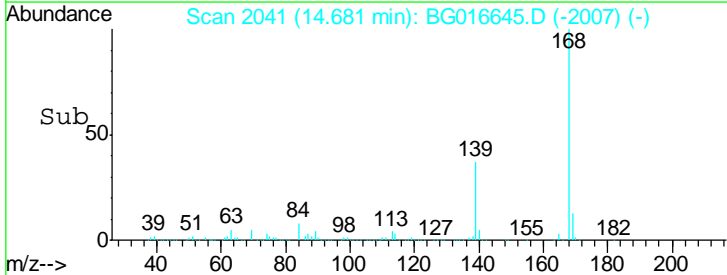
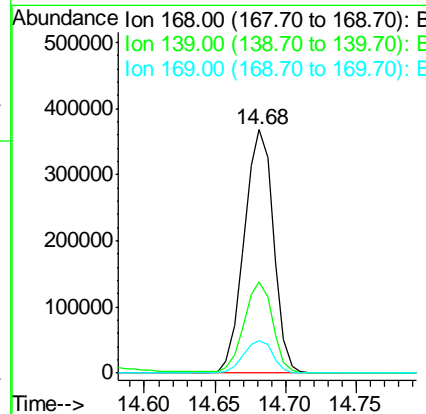
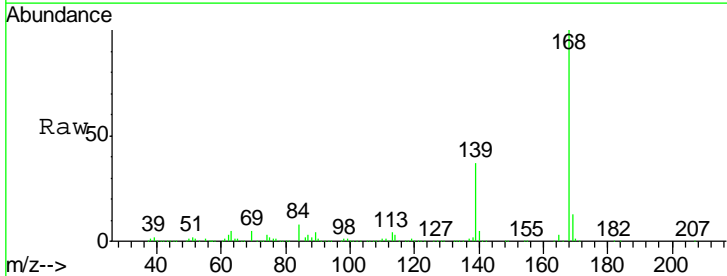

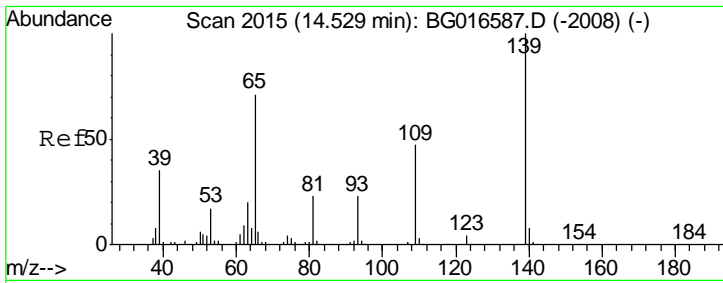

#55
 4-Nitrophenol
 Concen: 98.36 ng
 RT: 14.55 min Scan# 2018
 Delta R.T. 0.02 min
 Lab File: BG016645.D
 Acq: 23 Apr 2015 8:25

Instrument :
 BNA_G
 ClientSampled :

Tgt Ion	Resp	Lower	Upper
139	199588		
109	47.8	27.5	67.5
65	70.2	50.7	90.7

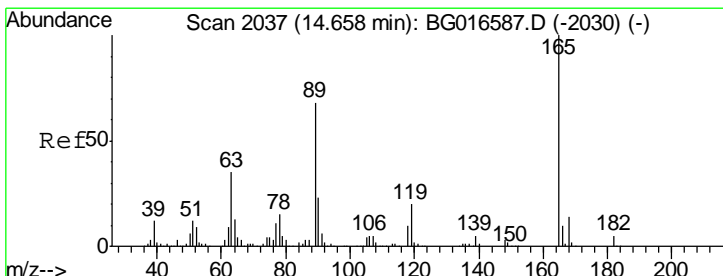
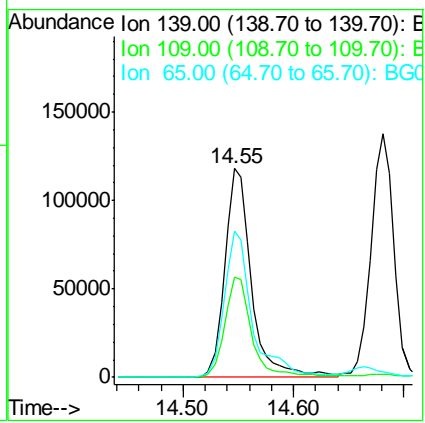
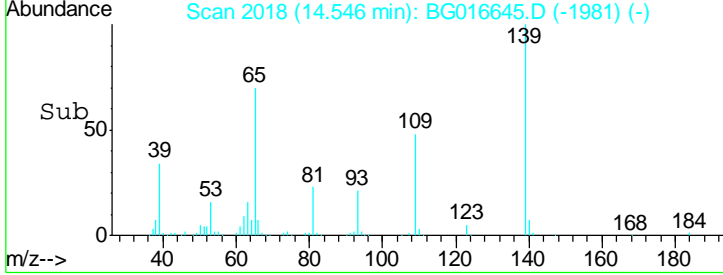
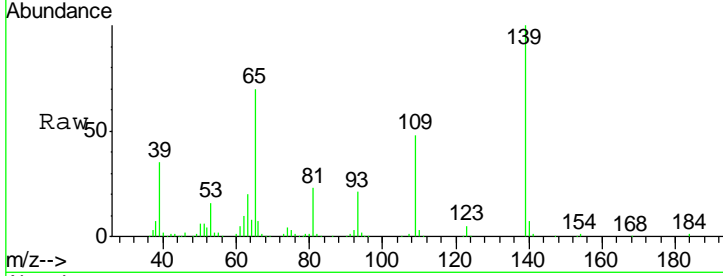

#56
 2,4-Dinitrotoluene
 Concen: 55.46 ng
 RT: 14.66 min Scan# 2038
 Delta R.T. 0.01 min
 Lab File: BG016645.D
 Acq: 23 Apr 2015 8:25

Tgt Ion	Resp	Lower	Upper
165	165652		
63	35.7	28.2	42.4
89	65.1	54.1	81.1
182	5.0	3.9	5.9

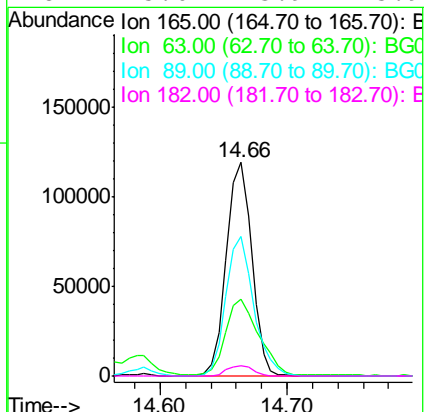
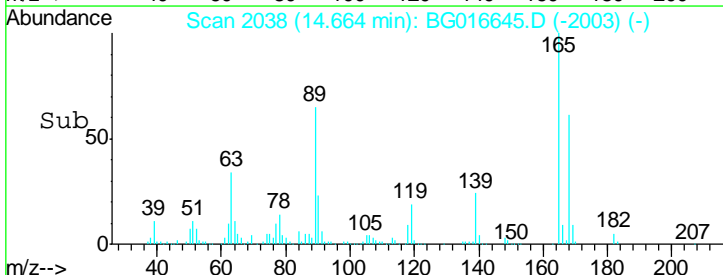
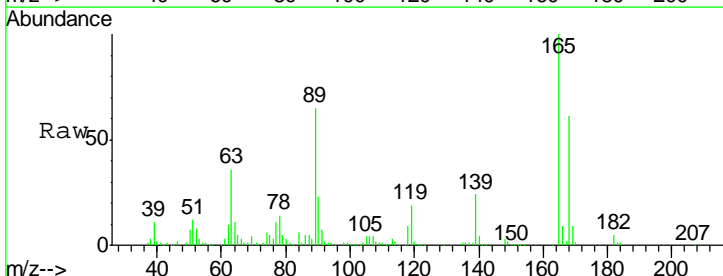

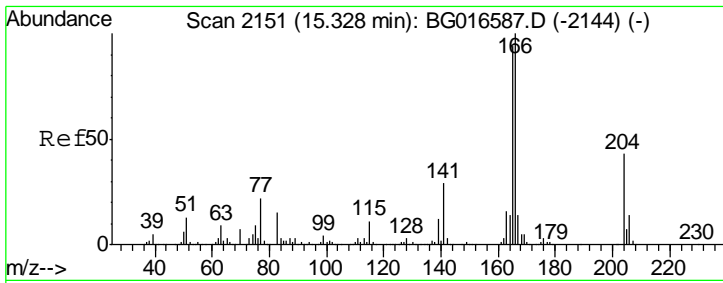

#57
 Fluorene
 Concen: 50.87 ng
 RT: 15.33 min Scan# 2151
 Delta R.T. -0.00 min
 Lab File: BG016645.D
 Acq: 23 Apr 2015 8:25

Instrument :
 BNA_G
 ClientSampled :

Tgt Ion: 166 Resp: 471277

Ion	Ratio	Lower	Upper
166	100		
165	92.8	75.4	113.0
167	14.0	11.2	16.8

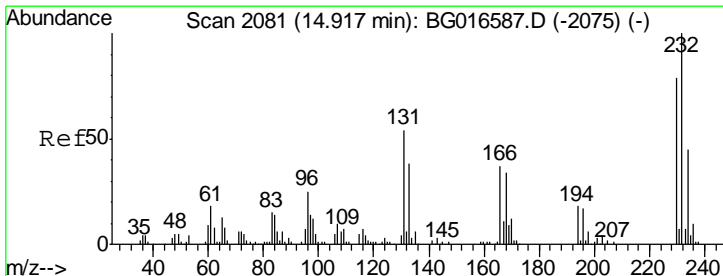
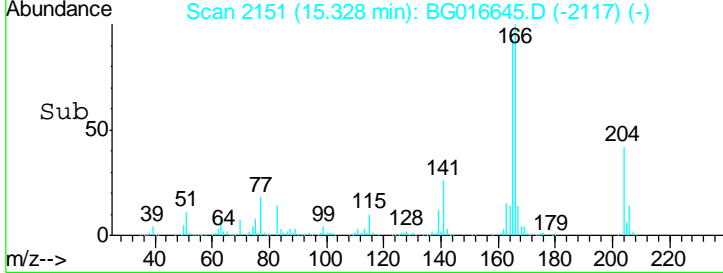
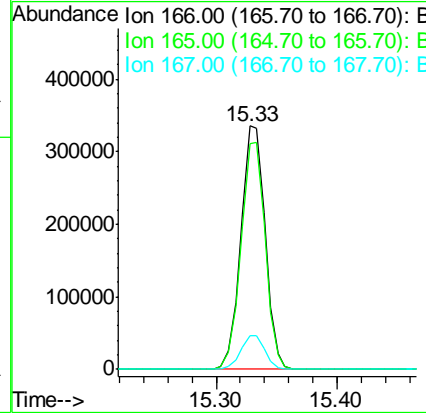
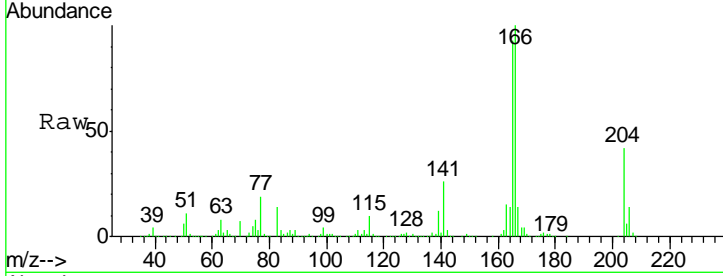

#58
 2,3,4,6-Tetrachlorophenol
 Concen: 60.55 ng
 RT: 14.92 min Scan# 2081
 Delta R.T. -0.00 min
 Lab File: BG016645.D
 Acq: 23 Apr 2015 8:25

Tgt Ion: 232 Resp: 94853

Ion	Ratio	Lower	Upper
232	100		
131	54.1	44.0	66.0
130	2.9	2.3	3.5
166	36.2	29.4	44.2

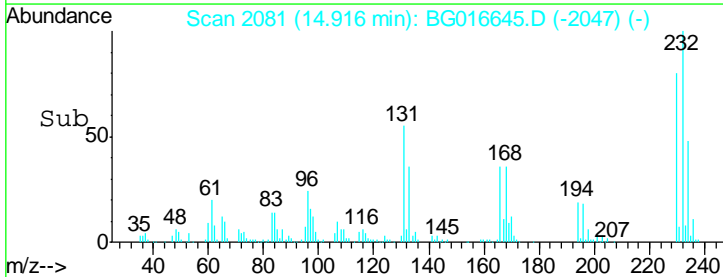
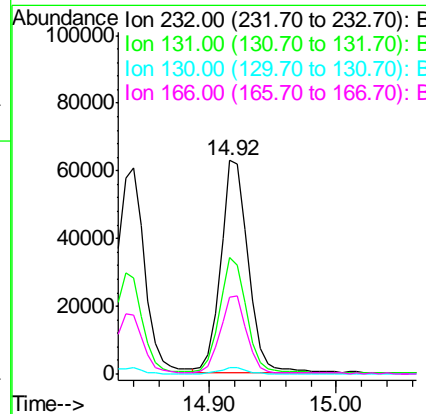
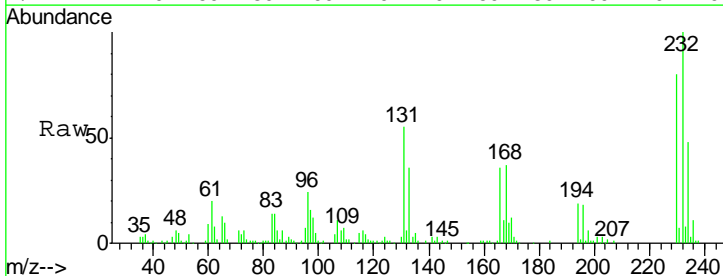

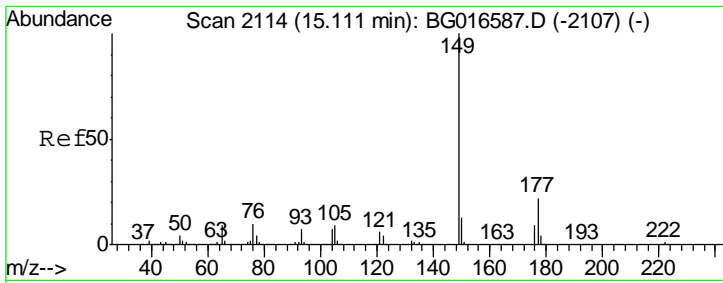

#59
 Diethylphthalate
 Concen: 49.54 ng
 RT: 15.11 min Scan# 2114
 Delta R.T. -0.00 min
 Lab File: BG016645.D
 Acq: 23 Apr 2015 8:25

Instrument :
 BNA_G
 ClientSampled :

Tgt Ion	Resp	Lower	Upper
149	466497		
177	22.0	17.6	26.4
150	12.2	10.2	15.2

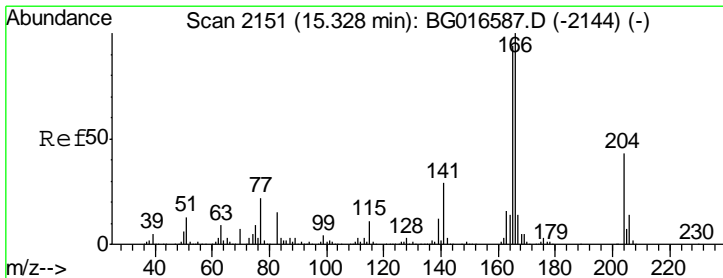
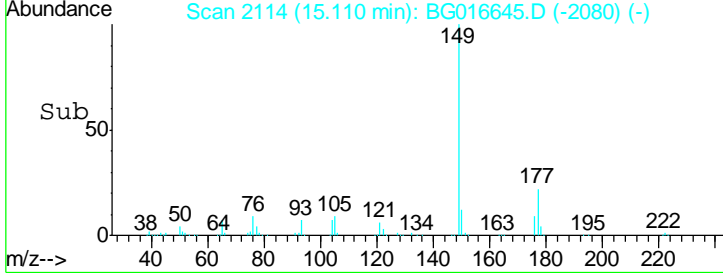
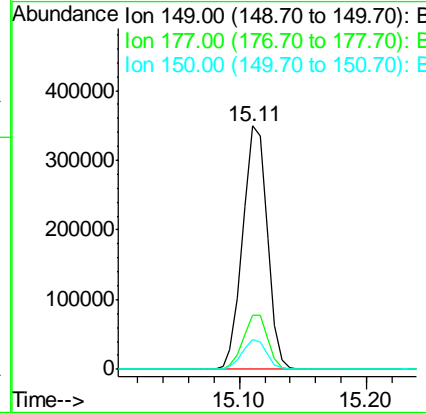
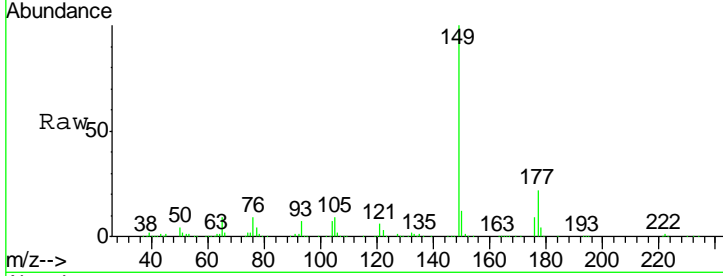

#60
 4-Chlorophenyl-phenylether
 Concen: 49.25 ng
 RT: 15.33 min Scan# 2151
 Delta R.T. -0.00 min
 Lab File: BG016645.D
 Acq: 23 Apr 2015 8:25

Tgt Ion	Resp	Lower	Upper
204	187342		
206	32.7	26.6	40.0
141	62.6	53.5	80.3

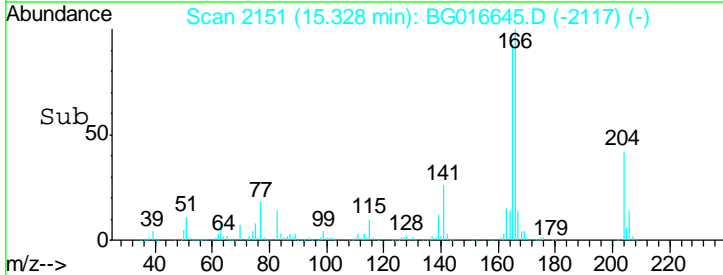
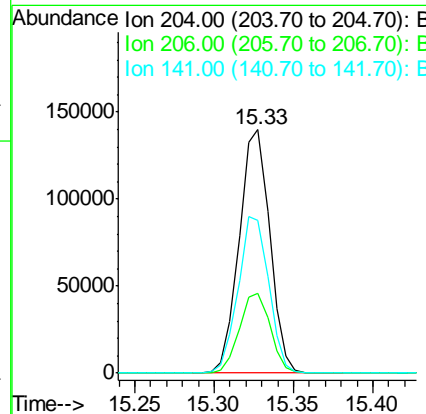
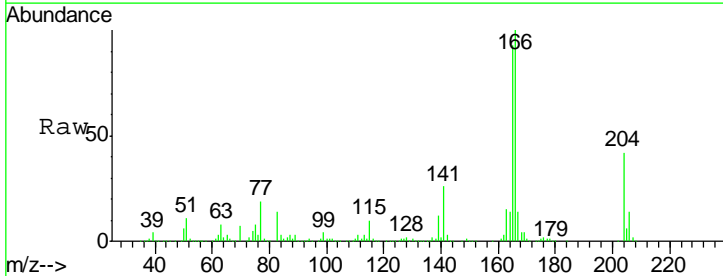

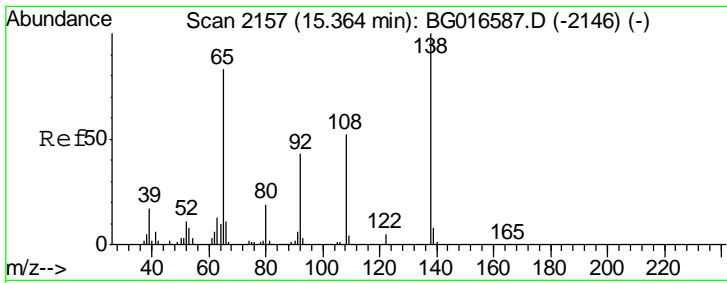

#61
 4-Nitroaniline
 Concen: 49.19 ng
 RT: 15.37 min Scan# 2158
 Delta R.T. 0.01 min
 Lab File: BG016645.D
 Acq: 23 Apr 2015 8:25

Instrument :
 BNA_G
 ClientSampled :

Tgt Ion	Resp	Lower	Upper
138	151103		
92	41.3	23.3	63.3
108	50.7	31.8	71.8

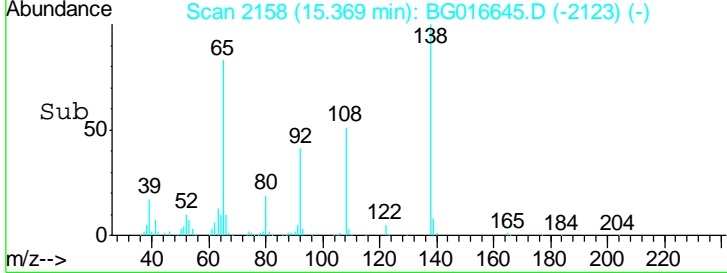
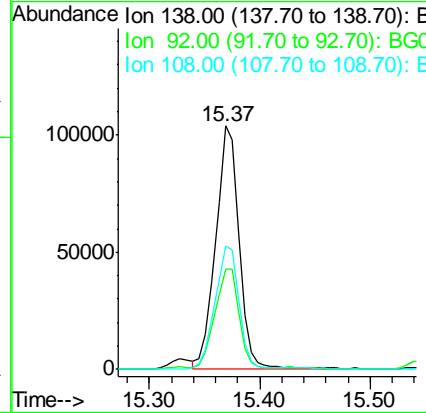
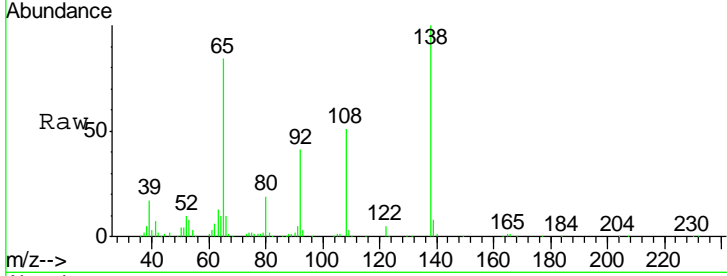

#62
 Azobenzene
 Concen: 50.76 ng
 RT: 15.62 min Scan# 2201
 Delta R.T. -0.00 min
 Lab File: BG016645.D
 Acq: 23 Apr 2015 8:25

Tgt Ion	Resp	Lower	Upper
77	443658		
182	31.7	9.9	49.9
105	19.8	0.0	38.8
51	22.0	2.7	42.7

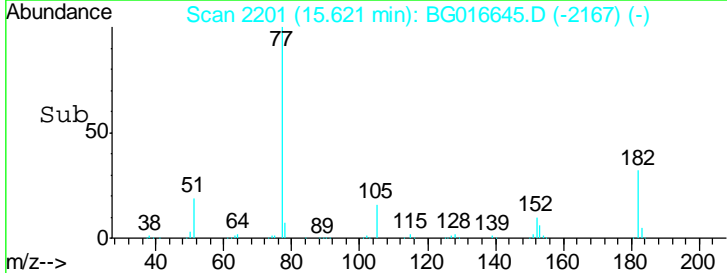
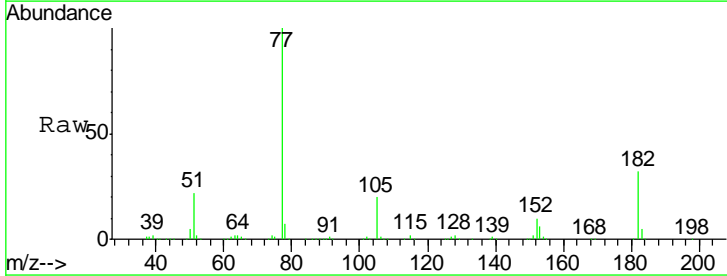
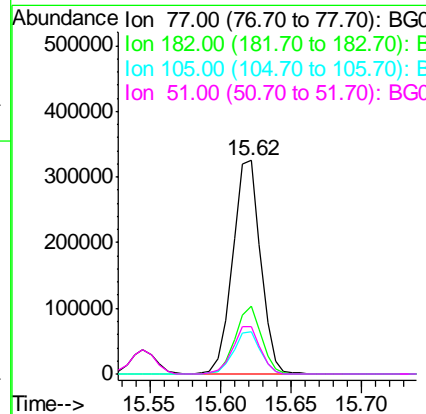
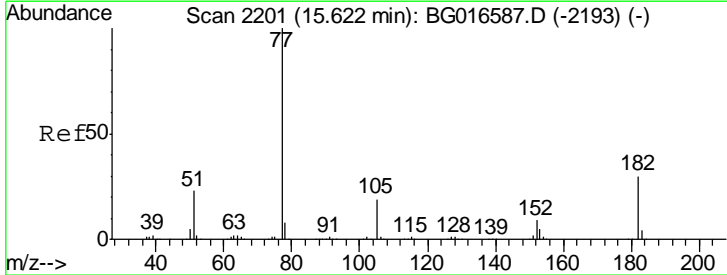

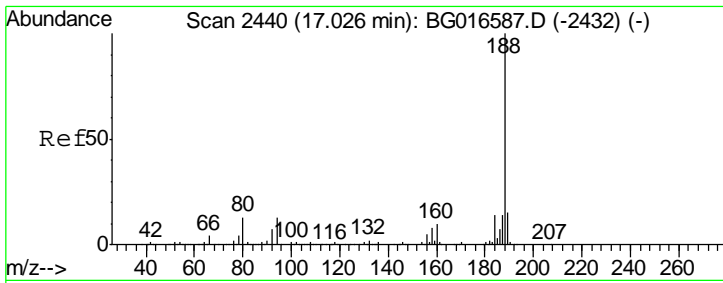

#63
 Phenanthrene-d10
 Concen: 20.00 ng
 RT: 17.03 min Scan# 2440
 Delta R.T. -0.00 min
 Lab File: BG016645.D
 Acq: 23 Apr 2015 8:25

Instrument :
 BNA_G
 ClientSampled :

Tgt Ion	Resp	Lower	Upper
188	290006		
94	13.0	10.5	15.7
80	12.3	10.6	16.0

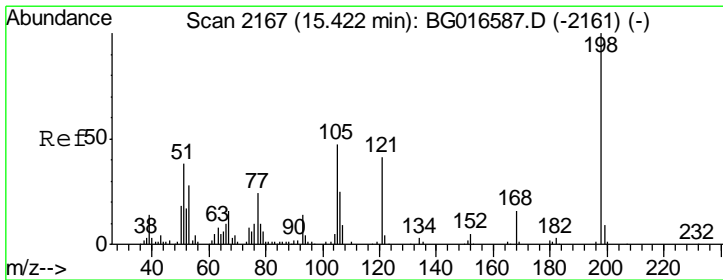
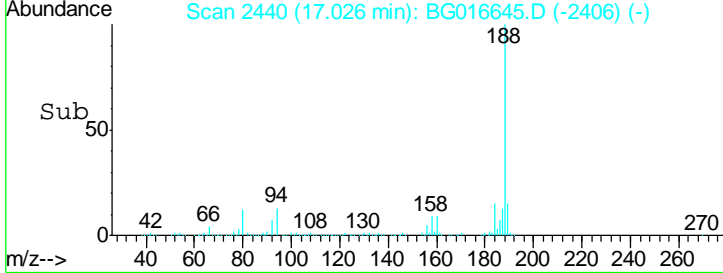
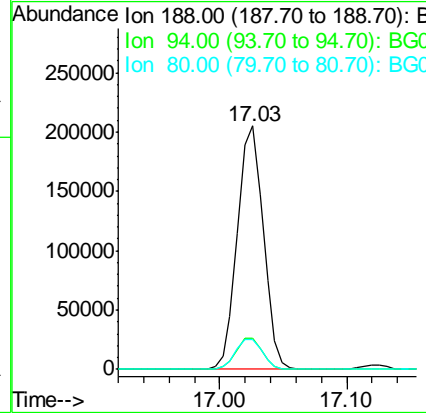
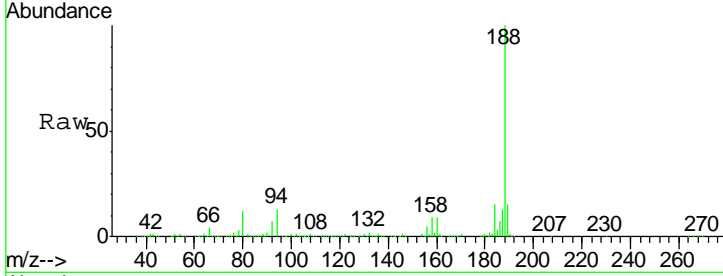

#64
 4,6-Dinitro-2-methylphenol
 Concen: 31.07 ng
 RT: 15.43 min Scan# 2168
 Delta R.T. 0.01 min
 Lab File: BG016645.D
 Acq: 23 Apr 2015 8:25

Tgt Ion	Resp	Lower	Upper
198	58837		
51	31.8	18.6	58.6
105	44.6	27.7	67.7

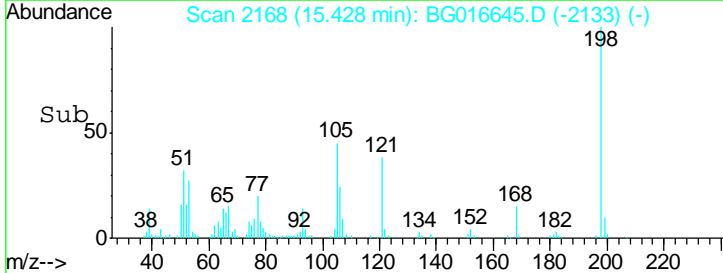
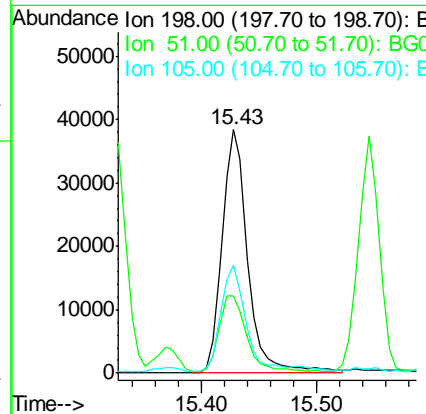
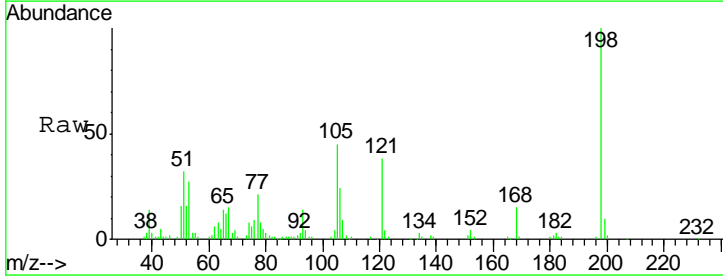

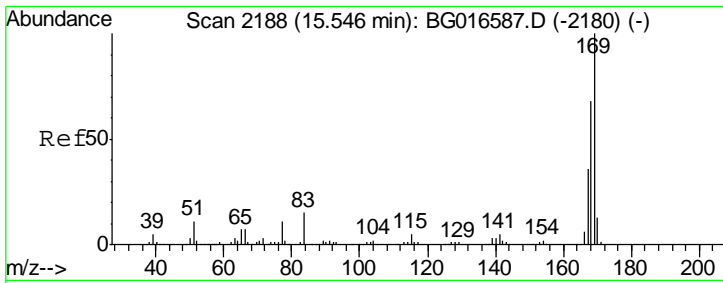

#65
 n-Nitrosodiphenylamine
 Concen: 44.81 ng
 RT: 15.55 min Scan# 2188
 Delta R.T. -0.00 min
 Lab File: BG016645.D
 Acq: 23 Apr 2015 8:25

Instrument :
 BNA_G
 ClientSampled :

Tgt Ion	Resp	Lower	Upper
169	100		
168	67.8	54.1	81.1
167	36.8	28.7	43.1

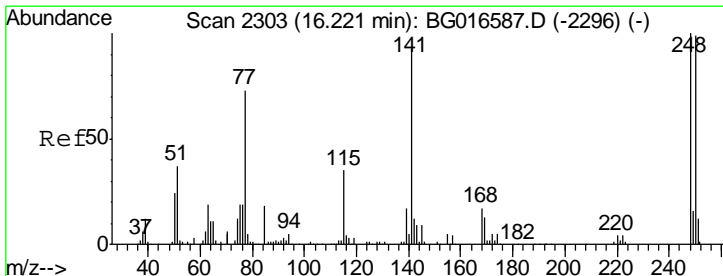
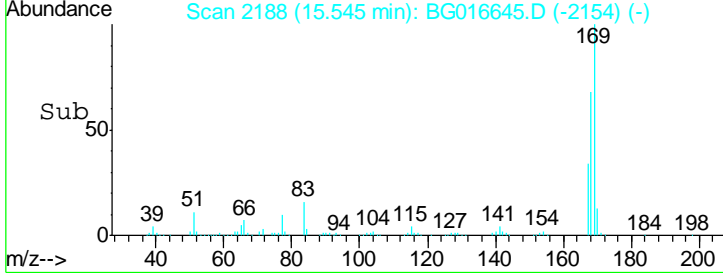
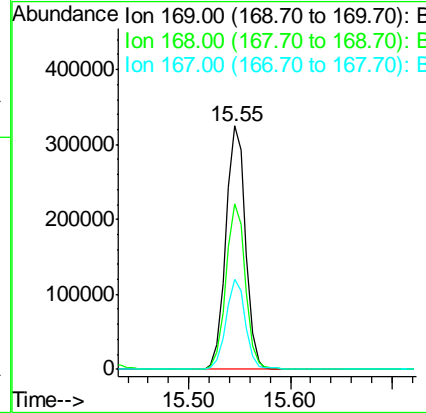
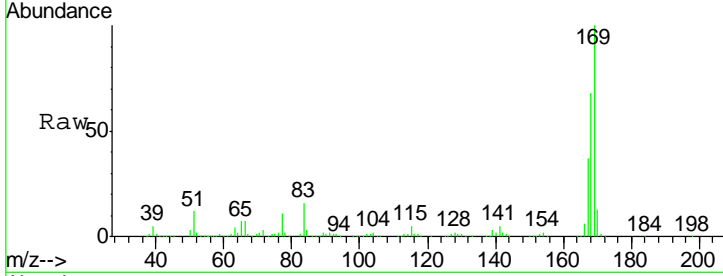

#66
 4-Bromophenyl-phenylether
 Concen: 46.02 ng
 RT: 16.21 min Scan# 2302
 Delta R.T. -0.01 min
 Lab File: BG016645.D
 Acq: 23 Apr 2015 8:25

Tgt Ion	Resp	Lower	Upper
248	100		
250	95.8	79.0	118.6
141	93.4	74.6	111.8

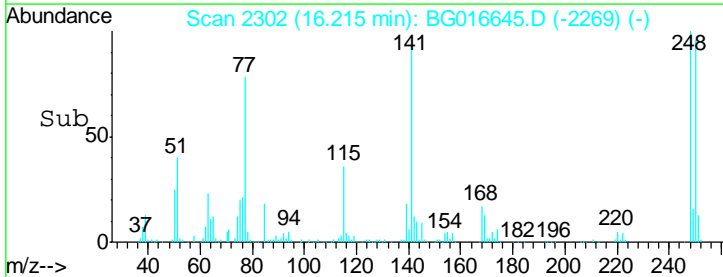
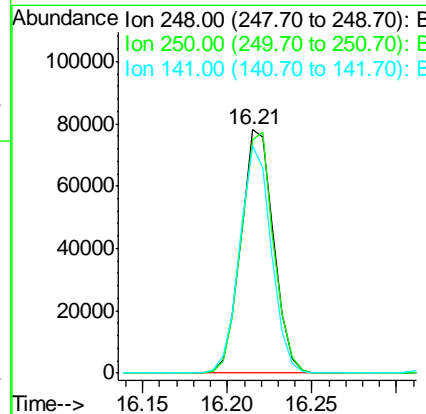
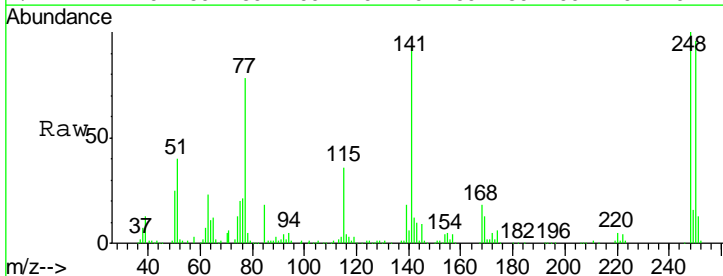

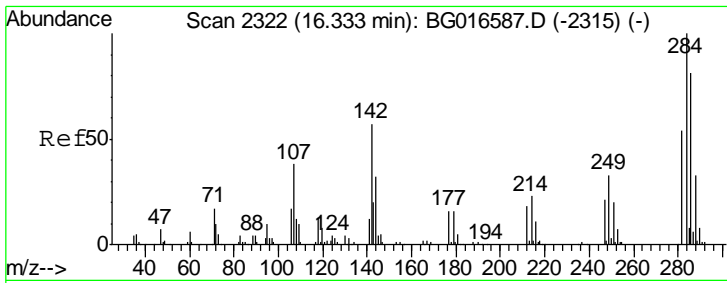

#67
 Hexachlorobenzene
 Concen: 45.45 ng
 RT: 16.33 min Scan# 2322
 Delta R.T. -0.00 min
 Lab File: BG016645.D
 Acq: 23 Apr 2015 8:25

Instrument :
 BNA_G
 ClientSampled :

Tgt Ion	Resp	Lower	Upper
284	108381		
142	55.5	45.6	68.4
249	32.6	26.2	39.2

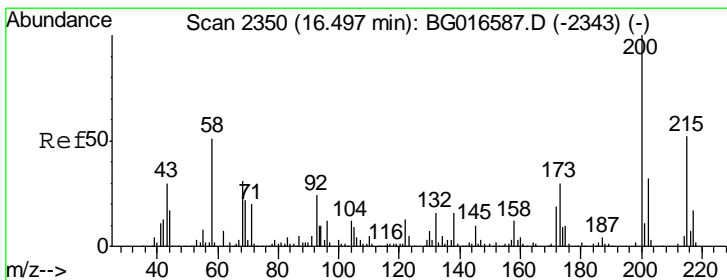
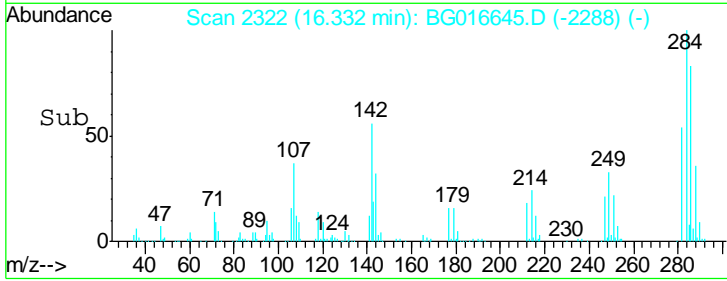
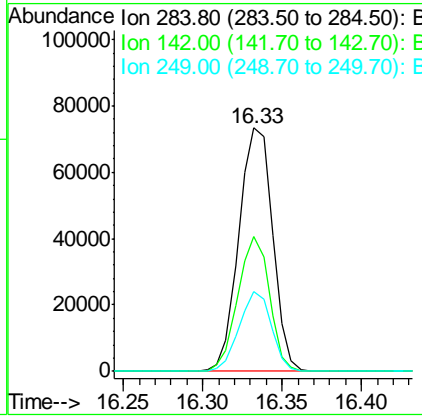
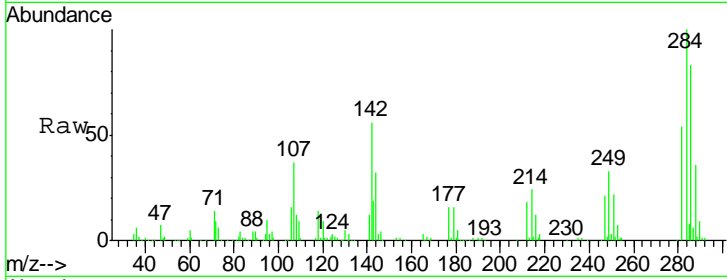

#68
 Atrazine
 Concen: 51.76 ng
 RT: 16.50 min Scan# 2351
 Delta R.T. 0.01 min
 Lab File: BG016645.D
 Acq: 23 Apr 2015 8:25

Tgt Ion	Resp	Lower	Upper
200	140703		
173	30.1	9.8	49.8
215	55.4	31.7	71.7

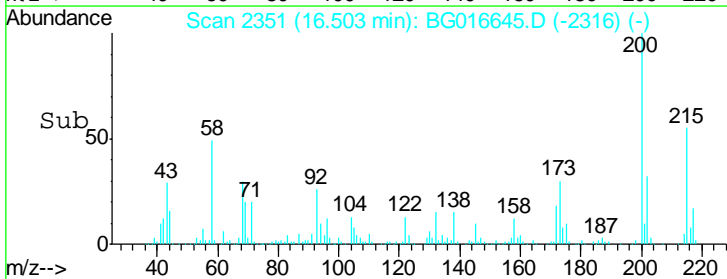
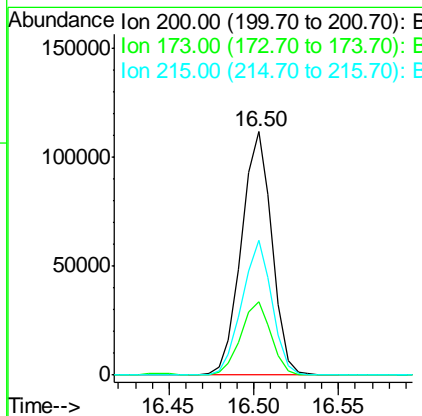
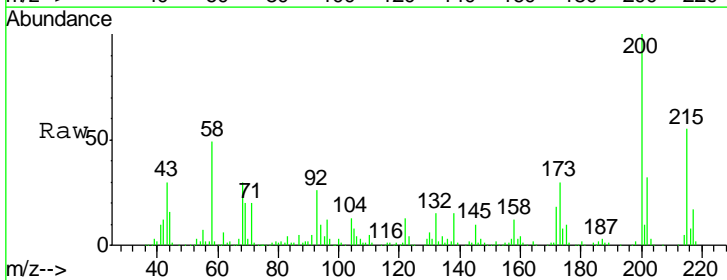

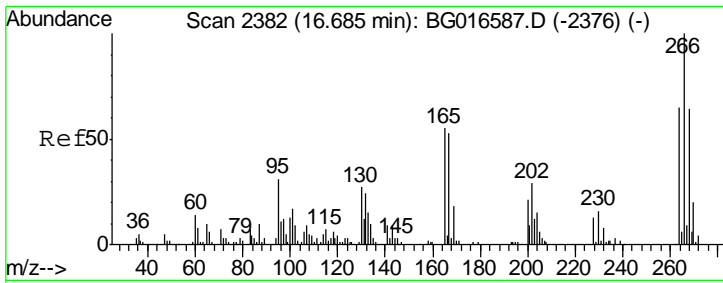

#69
 Pentachlorophenol
 Concen: 79.09 ng
 RT: 16.69 min Scan# 2383
 Delta R.T. 0.01 min
 Lab File: BG016645.D
 Acq: 23 Apr 2015 8:25

Instrument :
 BNA_G
 ClientSampled :

Tgt Ion	Resp	Lower	Upper
266	100		
268	65.3	51.3	76.9
264	63.3	52.2	78.4

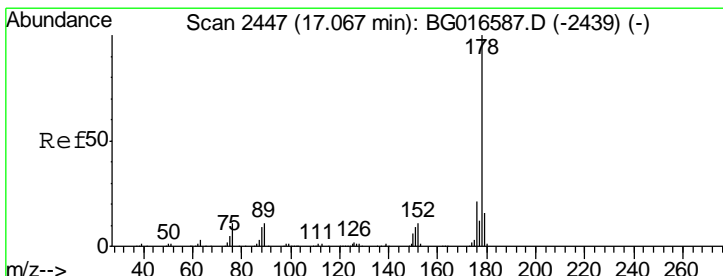
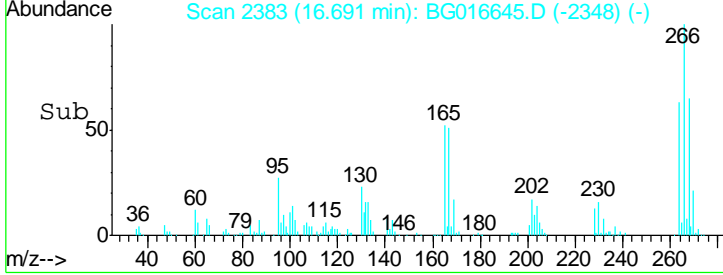
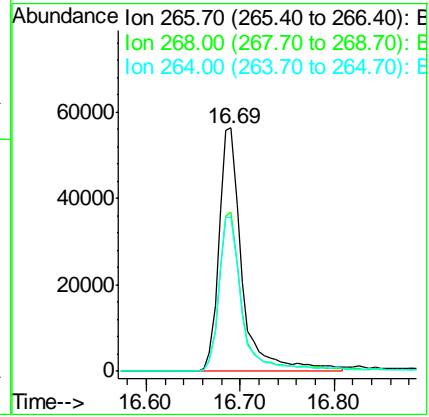
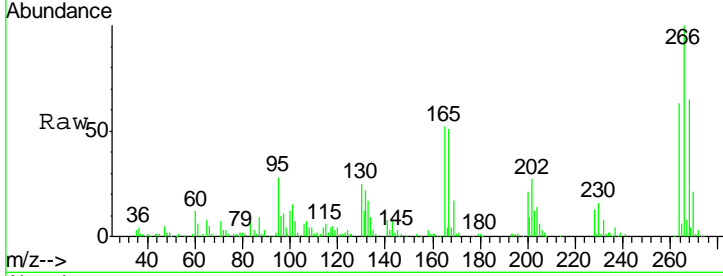

#70
 Phenanthrene
 Concen: 46.95 ng
 RT: 17.07 min Scan# 2447
 Delta R.T. -0.00 min
 Lab File: BG016645.D
 Acq: 23 Apr 2015 8:25

Tgt Ion	Resp	Lower	Upper
178	100		
176	20.5	16.6	25.0
179	16.3	12.9	19.3

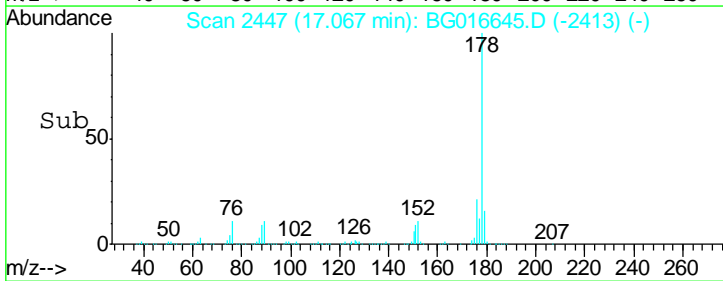
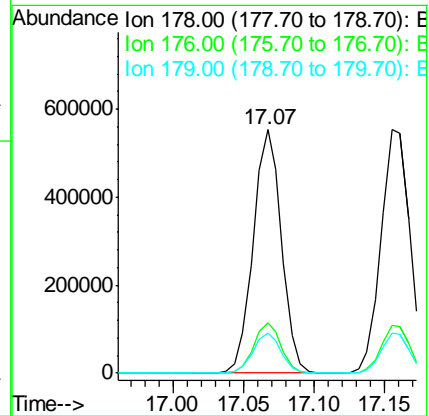
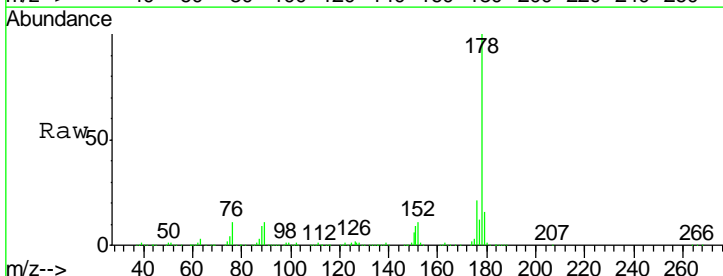

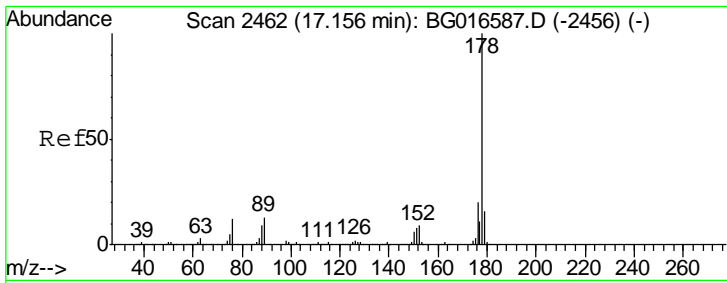

#71
 Anthracene
 Concen: 47.93 ng
 RT: 17.15 min Scan# 2462
 Delta R.T. -0.00 min
 Lab File: BG016645.D
 Acq: 23 Apr 2015 8:25

Instrument :
 BNA_G
 ClientSampled :

Tgt Ion	Resp	Lower	Upper
178	100		
176	19.7	15.9	23.9
179	16.2	12.8	19.2

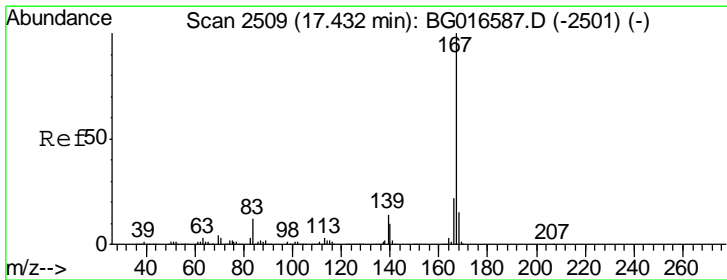
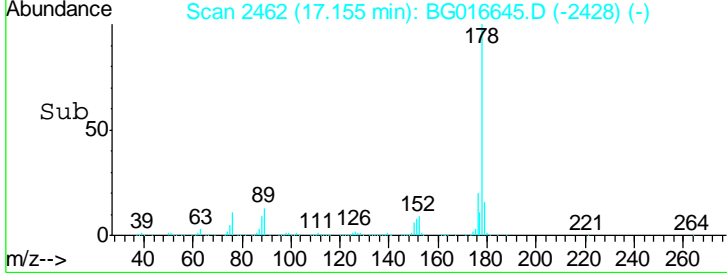
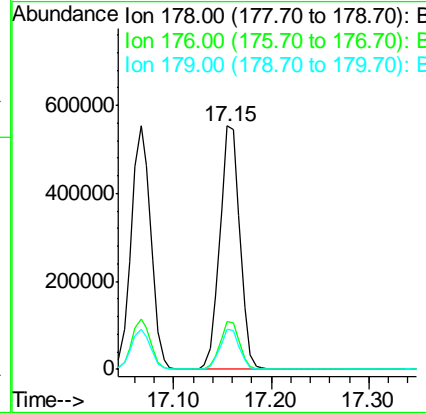
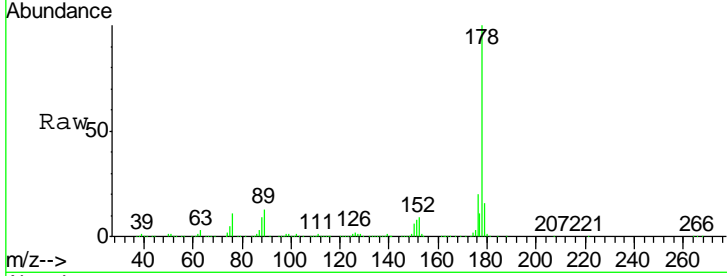

#72
 Carbazole
 Concen: 50.44 ng
 RT: 17.44 min Scan# 2510
 Delta R.T. 0.01 min
 Lab File: BG016645.D
 Acq: 23 Apr 2015 8:25

Tgt Ion	Resp	Lower	Upper
167	100		
166	22.9	17.8	26.8
139	13.7	11.0	16.4

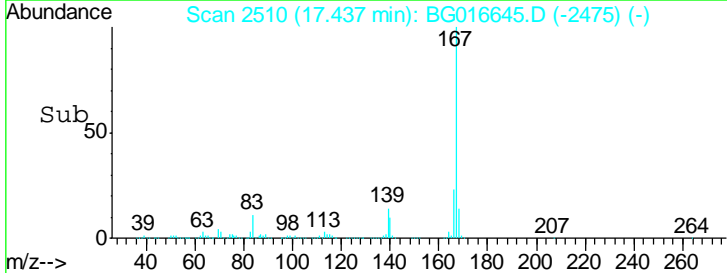
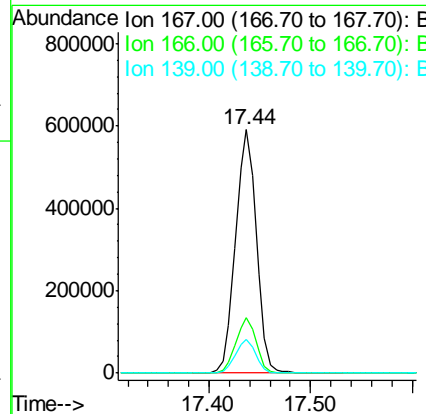
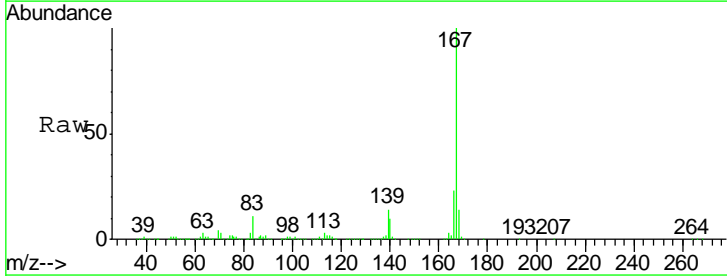

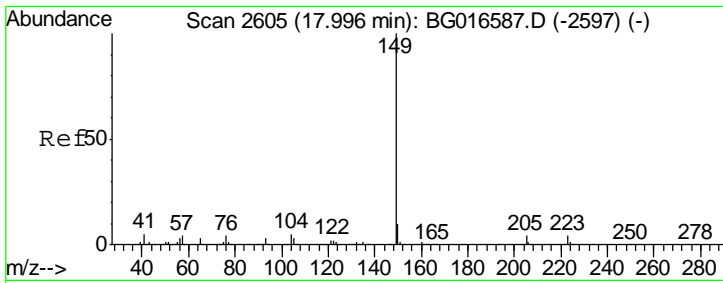

#73
 Di-n-butylphthalate
 Concen: 46.08 ng
 RT: 17.99 min Scan# 2604
 Delta R.T. -0.01 min
 Lab File: BG016645.D
 Acq: 23 Apr 2015 8:25

Instrument :
 BNA_G
 ClientSampled :

Tgt Ion	Resp	Lower	Upper
149	938717		
150	10.3	7.9	11.9
104	4.9	3.8	5.6

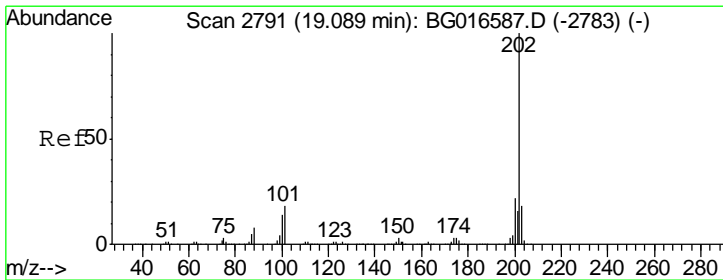
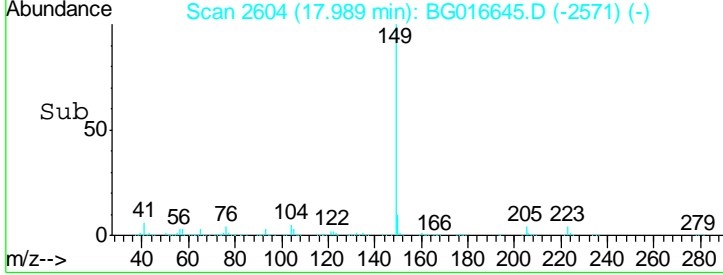
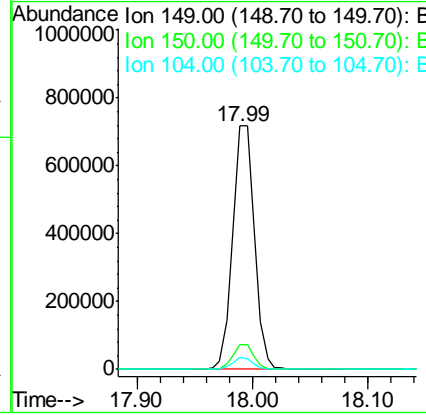
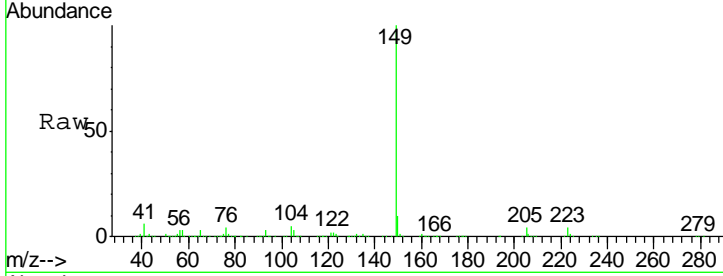

#74
 Fluoranthene
 Concen: 48.50 ng
 RT: 19.09 min Scan# 2791
 Delta R.T. -0.00 min
 Lab File: BG016645.D
 Acq: 23 Apr 2015 8:25

Tgt Ion	Resp	Lower	Upper
202	862526		
101	17.4	0.0	37.9
203	18.4	0.0	38.3

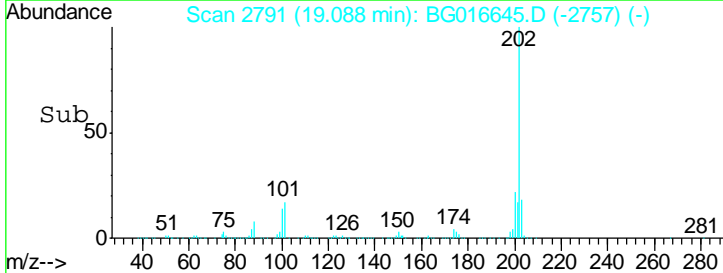
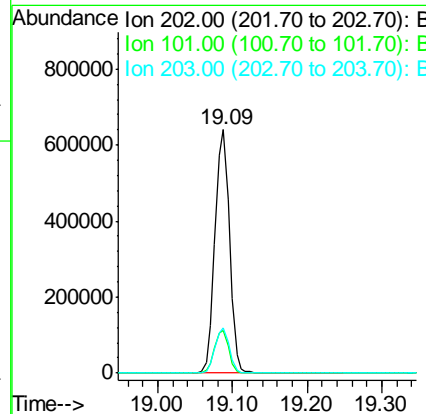
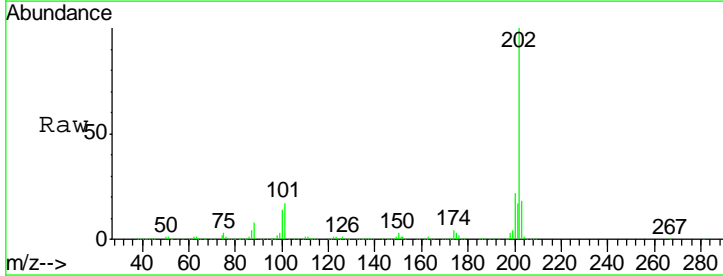

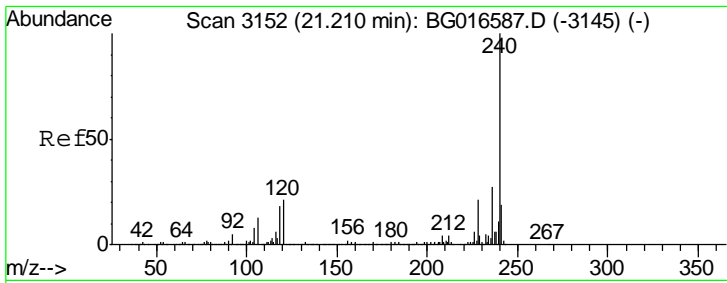

#75
 Chrysene-d12
 Concen: 20.00 ng
 RT: 21.21 min Scan# 3152
 Delta R.T. -0.00 min
 Lab File: BG016645.D
 Acq: 23 Apr 2015 8:25

Instrument :
 BNA_G
 ClientSampled :

Tgt Ion	Resp	Lower	Upper
240	276997		
120	19.8	16.7	25.1
236	26.7	21.7	32.5

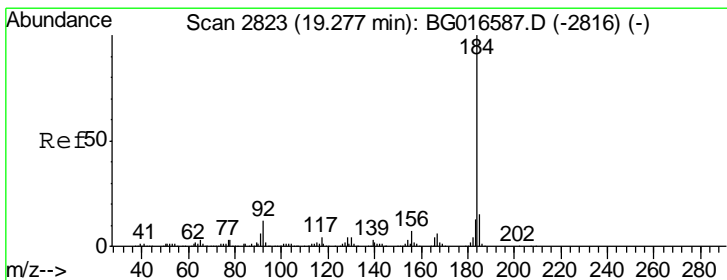
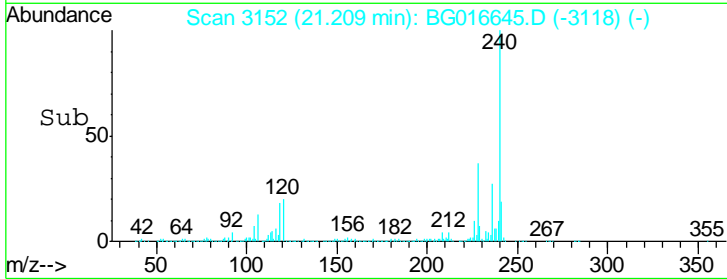
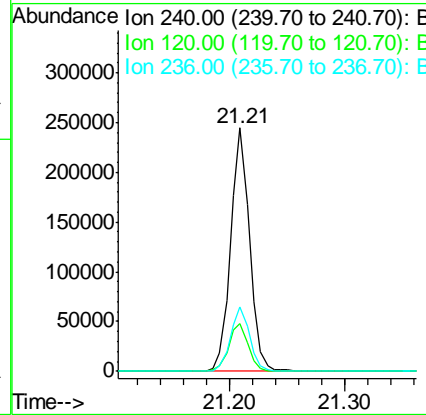
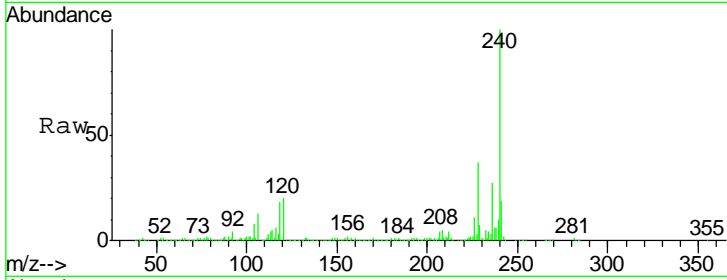

#76
 Benzidine
 Concen: 6.83 ng
 RT: 19.28 min Scan# 2824
 Delta R.T. 0.01 min
 Lab File: BG016645.D
 Acq: 23 Apr 2015 8:25

Tgt Ion	Resp	Lower	Upper
184	69929		
185	13.4	11.8	17.6
183	12.5	10.3	15.5

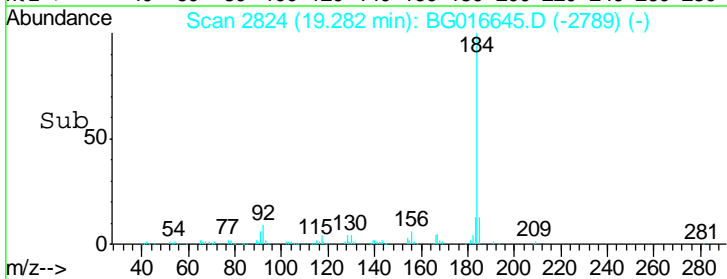
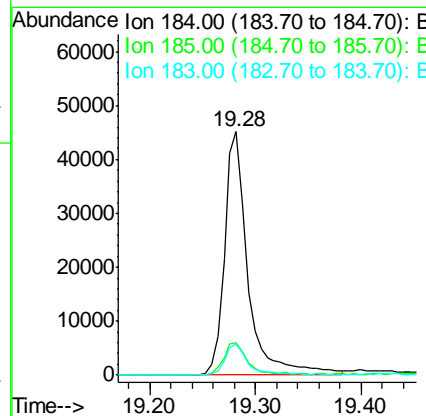
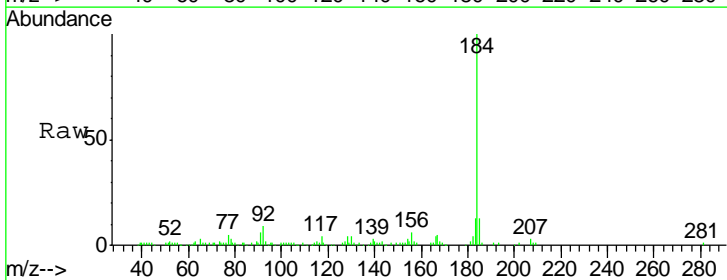

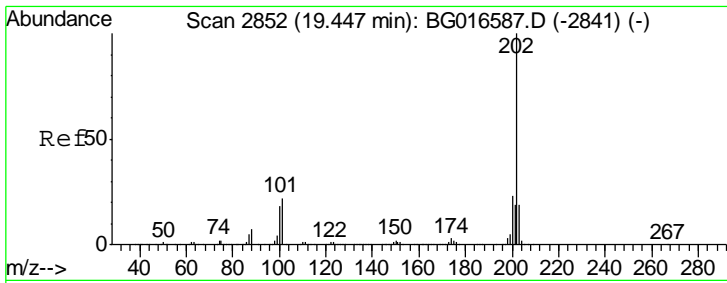

#77
 Pyrene
 Concen: 47.86 ng
 RT: 19.45 min Scan# 2853
 Delta R.T. 0.01 min
 Lab File: BG016645.D
 Acq: 23 Apr 2015 8:25

Instrument :
 BNA_G
 ClientSampled :

Tgt Ion	Resp	Lower	Upper
202	100		
200	22.4	18.2	27.2
203	18.3	15.2	22.8

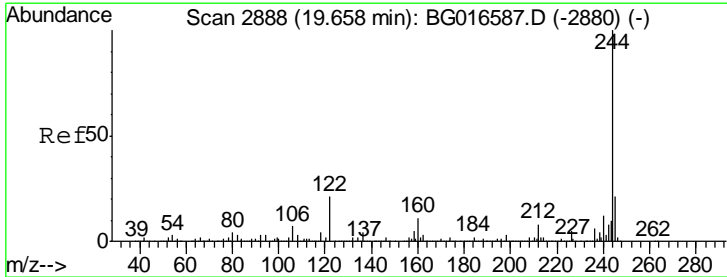
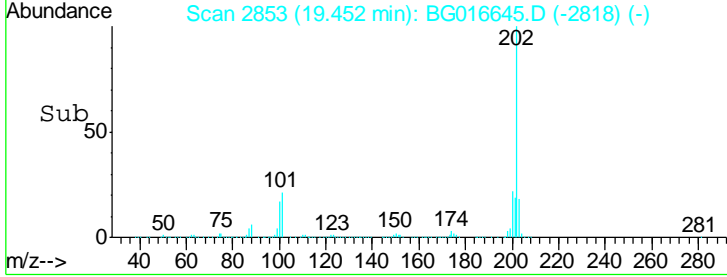
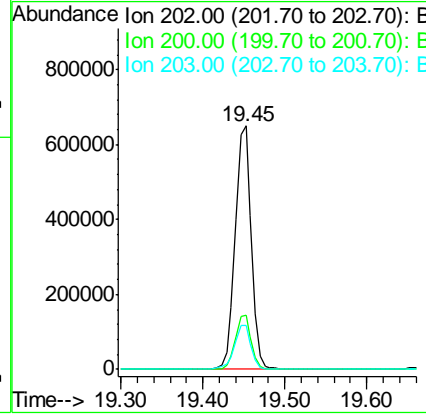
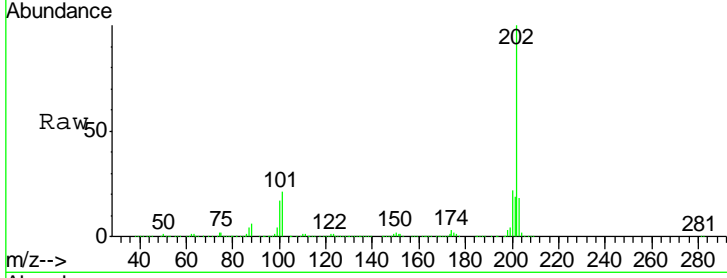

#78
 Terphenyl-d14
 Concen: 89.94 ng
 RT: 19.66 min Scan# 2888
 Delta R.T. -0.00 min
 Lab File: BG016645.D
 Acq: 23 Apr 2015 8:25

Tgt Ion	Resp	Lower	Upper
244	100		
212	8.6	6.8	10.2
122	21.1	17.0	25.6

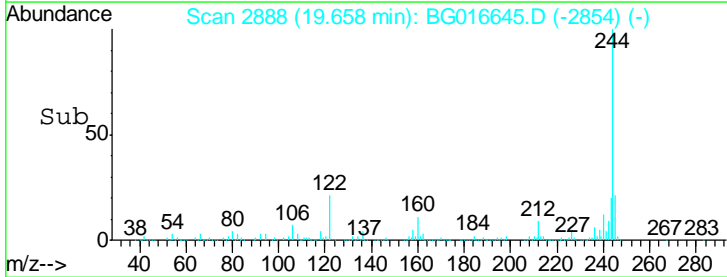
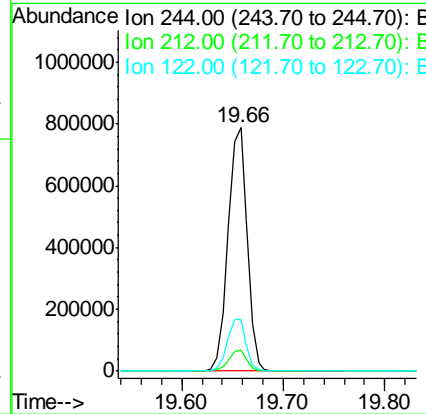
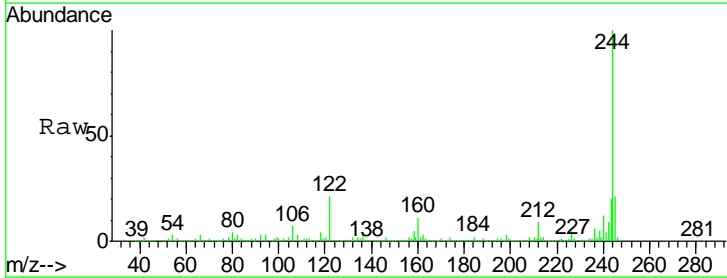

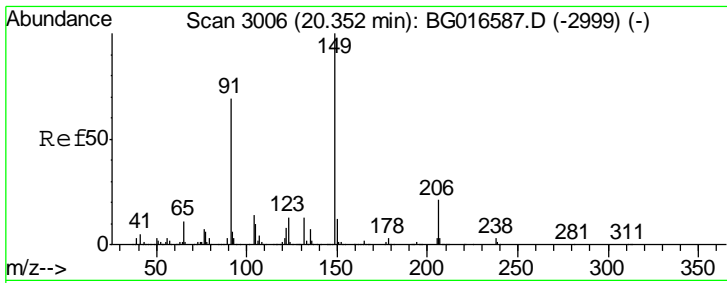

#79
 Butylbenzylphthalate
 Concen: 46.83 ng
 RT: 20.35 min Scan# 3006
 Delta R.T. -0.00 min
 Lab File: BG016645.D
 Acq: 23 Apr 2015 8:25

Instrument :
 BNA_G
 ClientSampled :

Tgt Ion	Resp	Lower	Upper
149	100		
91	68.1	55.4	83.0
206	21.9	16.4	24.6

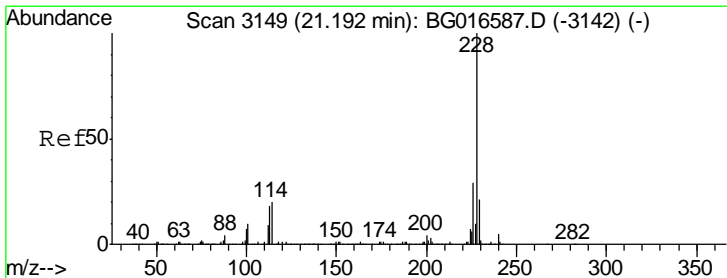
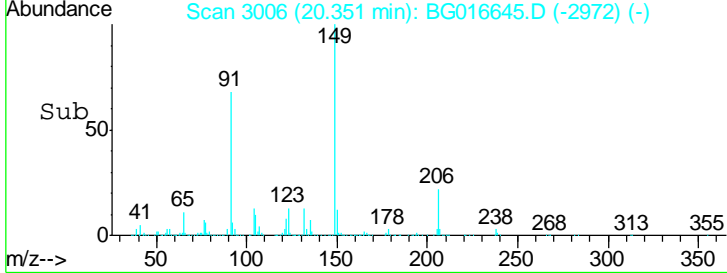
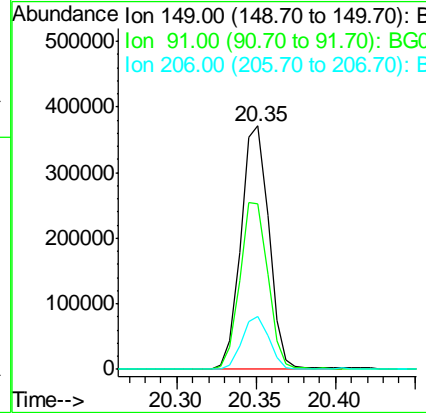
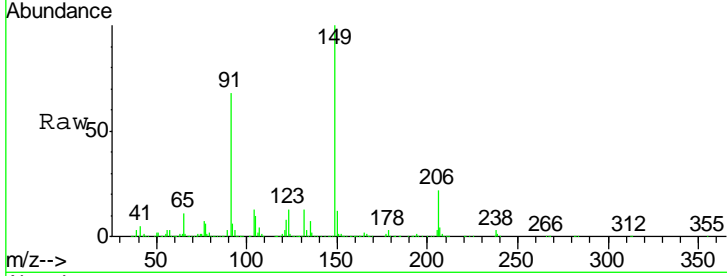

#80
 Benzo(a)anthracene
 Concen: 46.66 ng
 RT: 21.19 min Scan# 3149
 Delta R.T. -0.00 min
 Lab File: BG016645.D
 Acq: 23 Apr 2015 8:25

Tgt Ion	Resp	Lower	Upper
228	100		
226	29.2	23.2	34.8
229	21.5	16.9	25.3

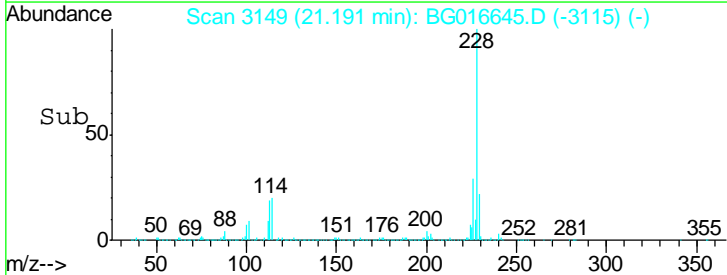
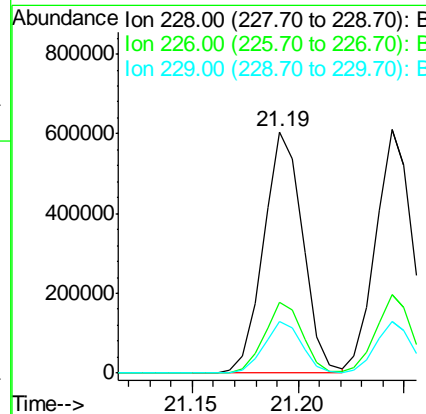
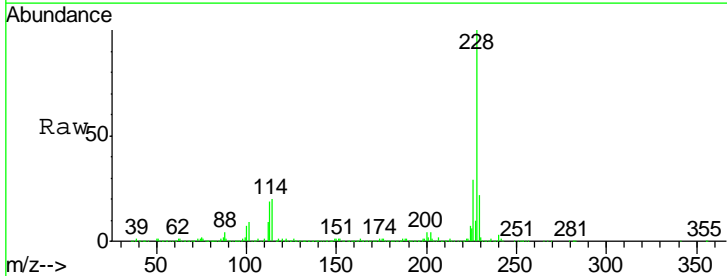

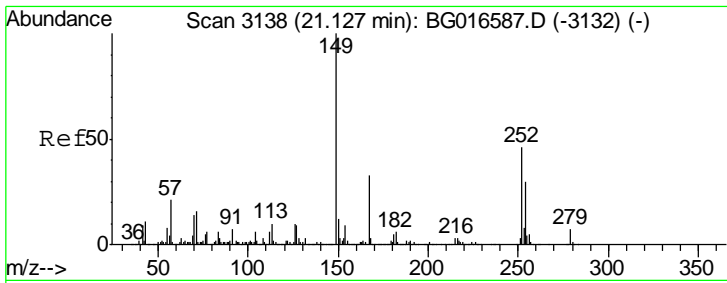

#81
 3,3'-Dichlorobenzidine
 Concen: 20.65 ng
 RT: 21.13 min Scan# 3139
 Delta R.T. 0.01 min
 Lab File: BG016645.D
 Acq: 23 Apr 2015 8:25

Instrument :
 BNA_G
 ClientSampled :

Tgt Ion	Resp	Lower	Upper
252	114175		
252	100		
254	63.5	52.6	78.8
126	16.8	18.0	27.0#

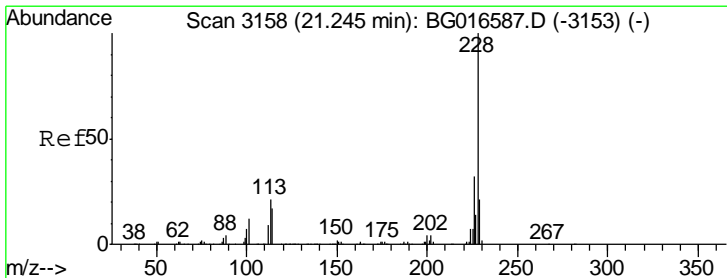
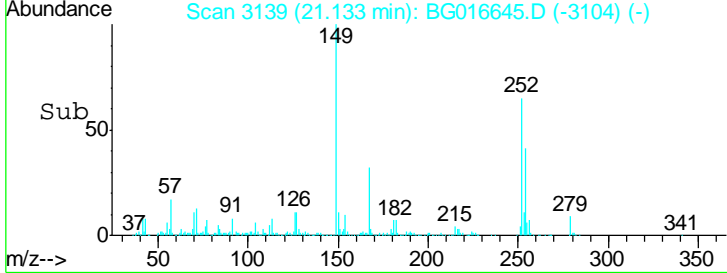
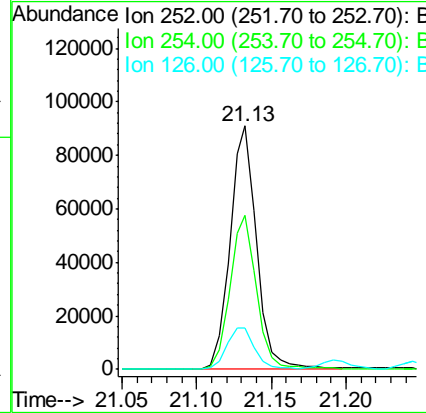
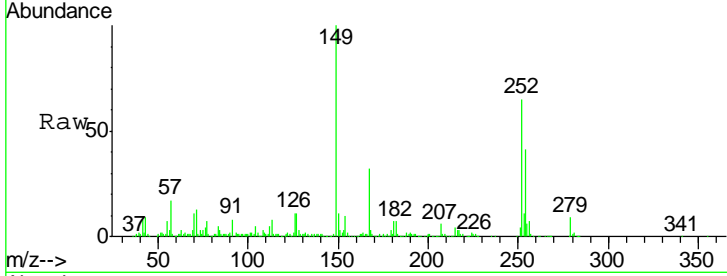

#82
 Chrysene
 Concen: 46.03 ng
 RT: 21.24 min Scan# 3158
 Delta R.T. -0.00 min
 Lab File: BG016645.D
 Acq: 23 Apr 2015 8:25

Tgt Ion	Resp	Lower	Upper
228	738205		
228	100		
226	32.0	25.5	38.3
229	21.1	16.5	24.7

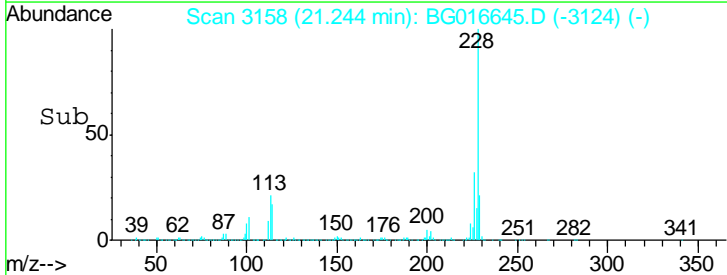
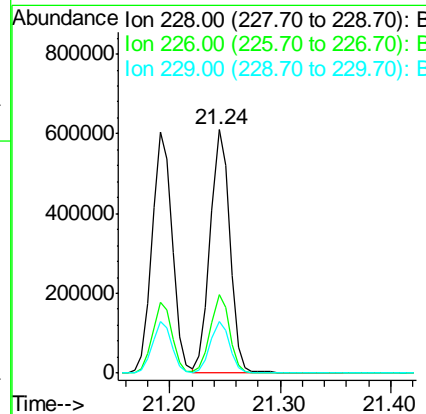
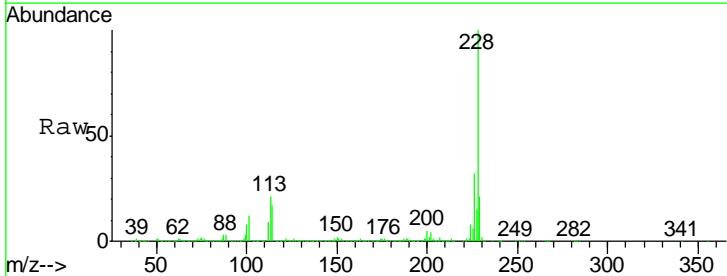

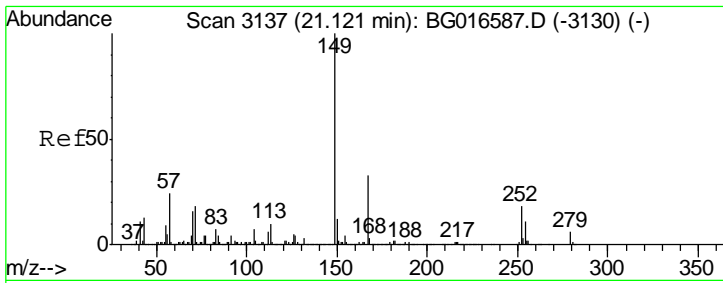

#83
 Bis(2-ethylhexyl)phthalate
 Concen: 43.48 ng
 RT: 21.12 min Scan# 3137
 Delta R.T. -0.00 min
 Lab File: BG016645.D
 Acq: 23 Apr 2015 8:25

Instrument :
 BNA_G
 ClientSampled :

Tgt Ion	Resp	Lower	Upper
149	581217		
167	33.9	26.5	39.7
279	5.8	4.5	6.7

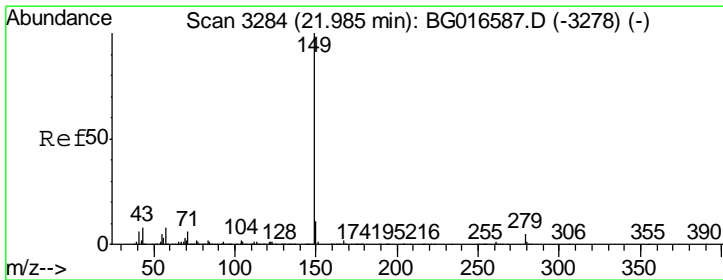
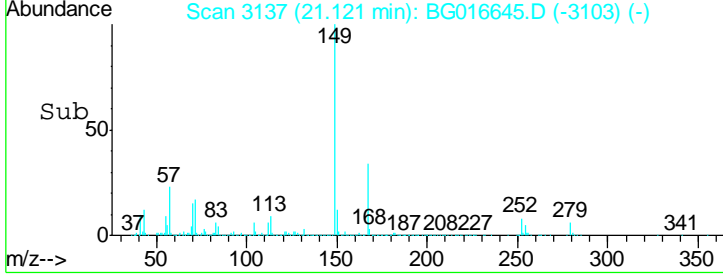
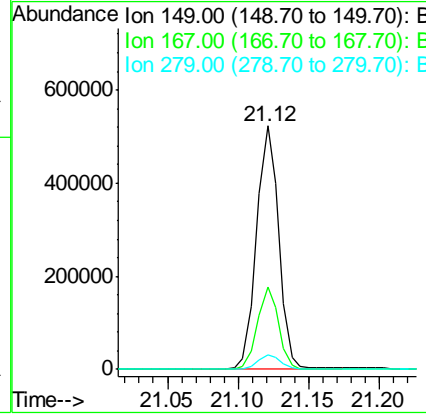
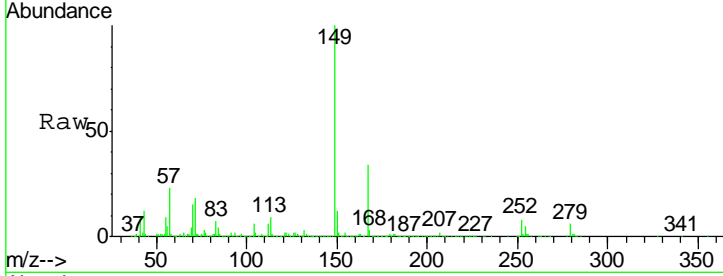

#84
 Di-n-octyl phthalate
 Concen: 45.85 ng
 RT: 21.98 min Scan# 3284
 Delta R.T. -0.00 min
 Lab File: BG016645.D
 Acq: 23 Apr 2015 8:25

Tgt Ion	Resp	Lower	Upper
149	1017965		
167	1.7	1.4	2.0
43	7.1	6.2	9.2

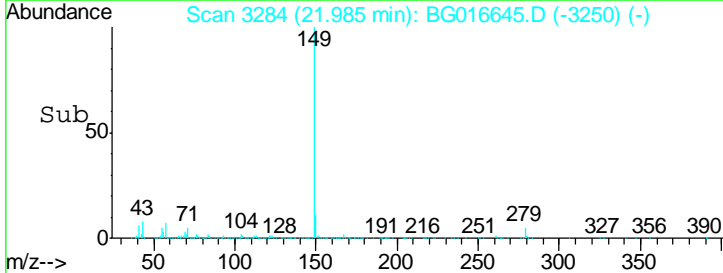
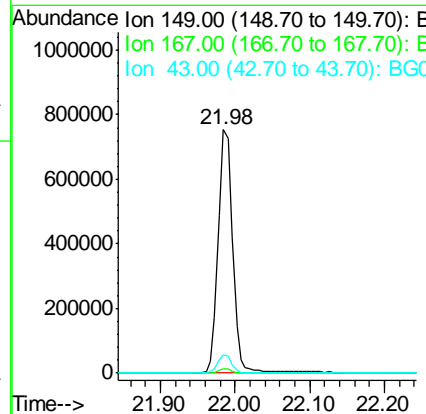
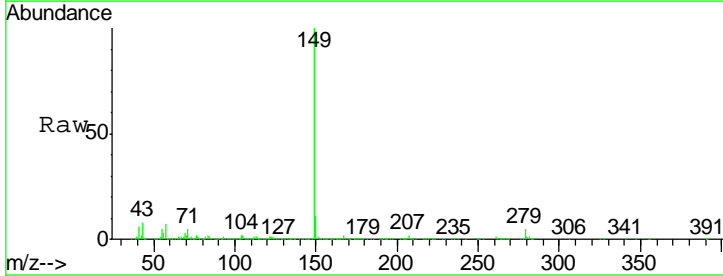

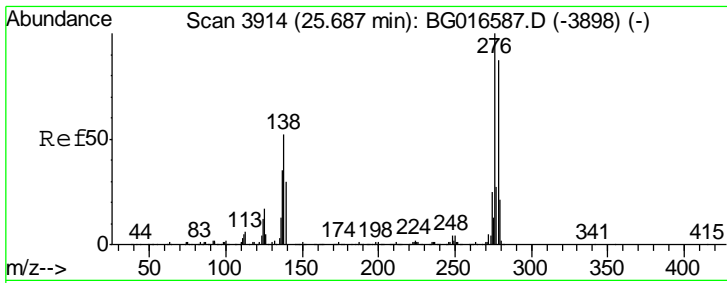

#85
 Indeno(1,2,3-cd)pyrene
 Concen: 44.66 ng
 RT: 25.69 min Scan# 3915
 Delta R.T. 0.01 min
 Lab File: BG016645.D
 Acq: 23 Apr 2015 8:25

Instrument :
 BNA_G
 ClientSampled :

Tgt Ion	Resp	Lower	Upper
276	786000		
138	48.3	39.7	59.5
277	26.6	21.4	32.2

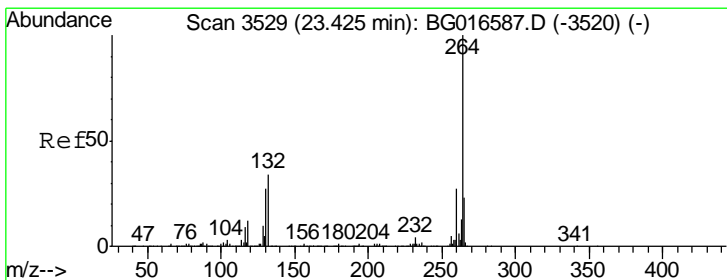
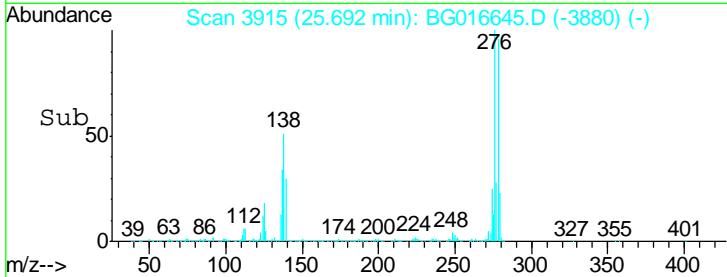
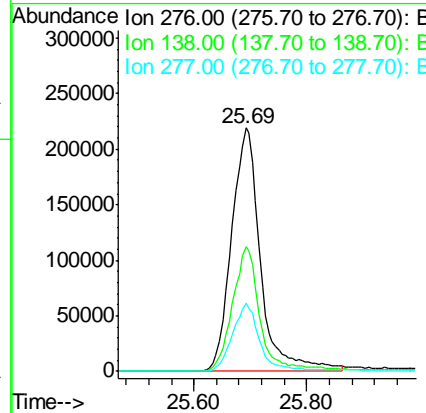
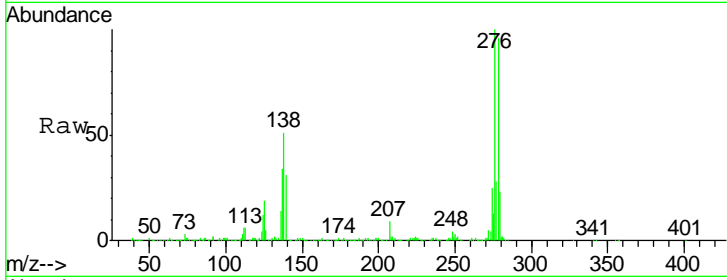

#86
 Perylene-d12
 Concen: 20.00 ng
 RT: 23.42 min Scan# 3529
 Delta R.T. -0.00 min
 Lab File: BG016645.D
 Acq: 23 Apr 2015 8:25

Tgt Ion	Resp	Lower	Upper
264	257602		
260	24.4	21.4	32.2
265	22.4	18.7	28.1

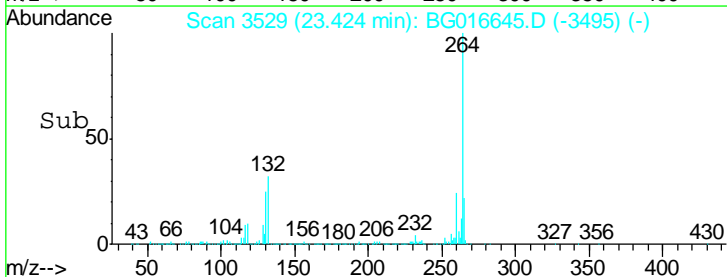
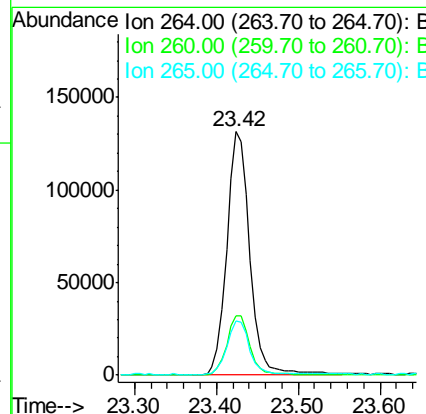
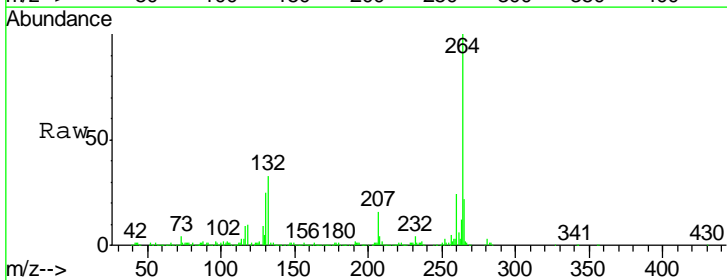

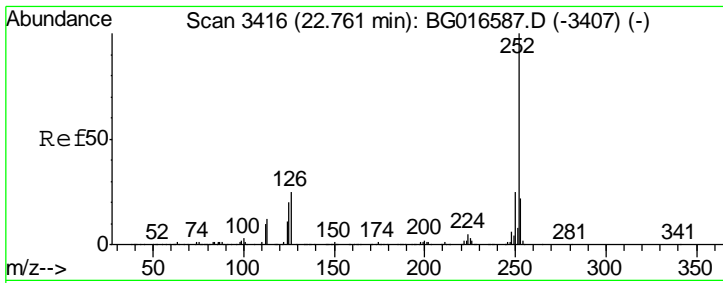

#87
 Benzo(b)fluoranthene
 Concen: 48.03 ng
 RT: 22.76 min Scan# 3416
 Delta R.T. -0.00 min
 Lab File: BG016645.D
 Acq: 23 Apr 2015 8:25

Instrument :
 BNA_G
 ClientSampled :

Tgt Ion	Resp	Lower	Upper
252	738323		
253	22.7	17.9	26.9
125	19.5	15.8	23.8

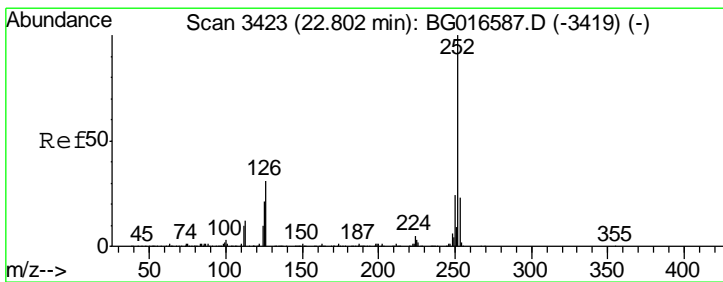
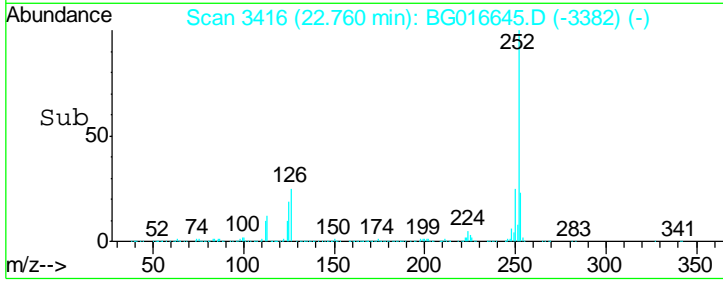
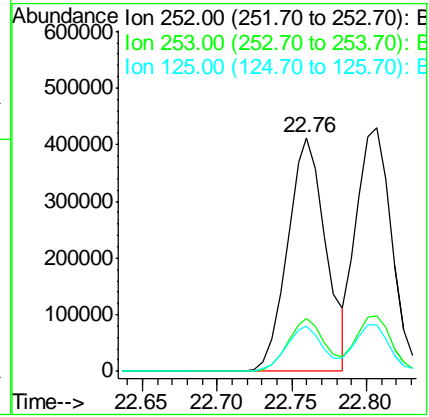
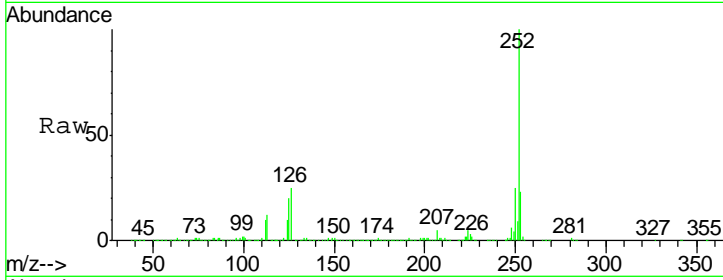

#88
 Benzo(k)fluoranthene
 Concen: 47.78 ng
 RT: 22.81 min Scan# 3424
 Delta R.T. 0.01 min
 Lab File: BG016645.D
 Acq: 23 Apr 2015 8:25

Tgt Ion	Resp	Lower	Upper
252	720367		
253	22.9	18.6	27.8
125	18.9	16.0	24.0

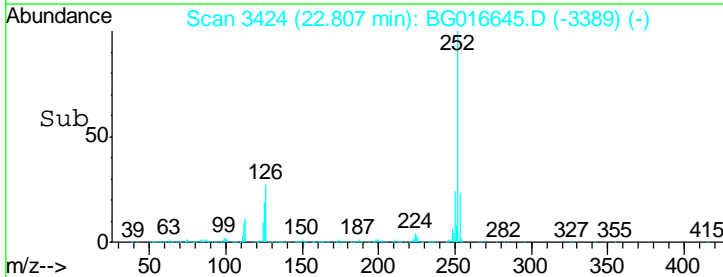
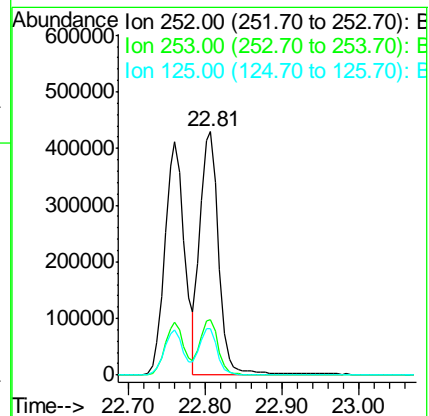
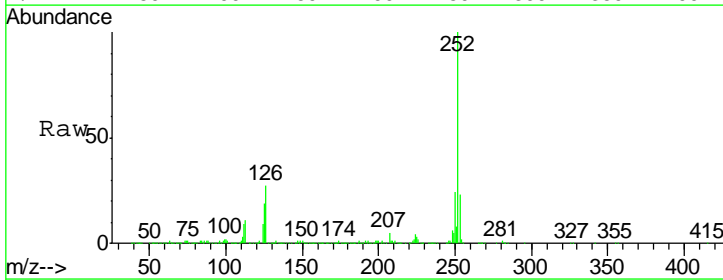

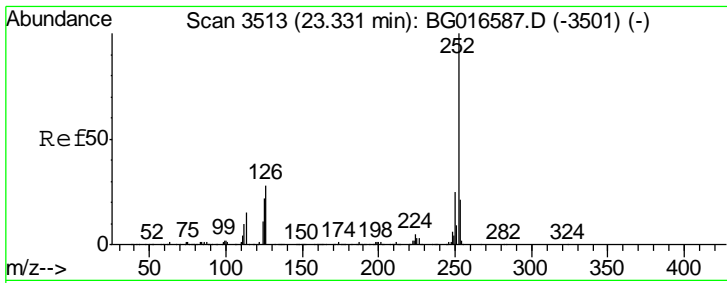

#89
 Benzo(a)pyrene
 Concen: 48.88 ng
 RT: 23.33 min Scan# 3513
 Delta R.T. -0.00 min
 Lab File: BG016645.D
 Acq: 23 Apr 2015 8:25

Instrument :
 BNA_G
 ClientSampled :

Tgt Ion	Resp	Lower	Upper
252	713315		
253	22.3	17.2	25.8
125	21.3	17.3	25.9

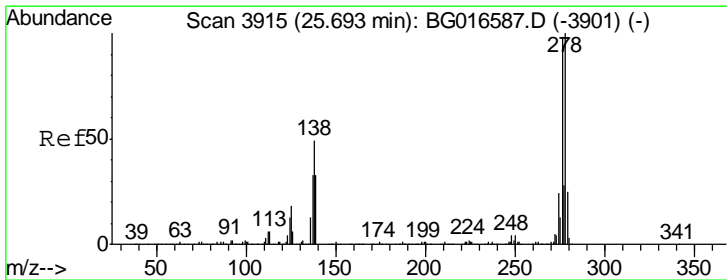
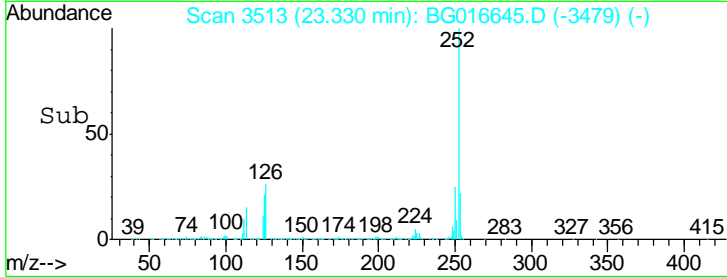
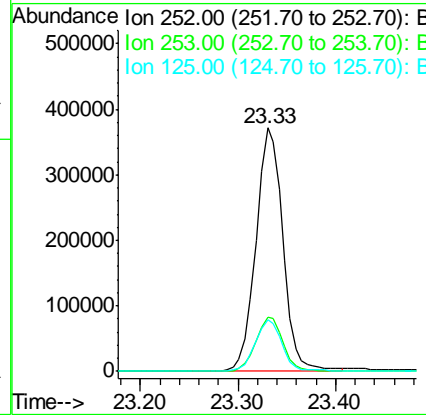
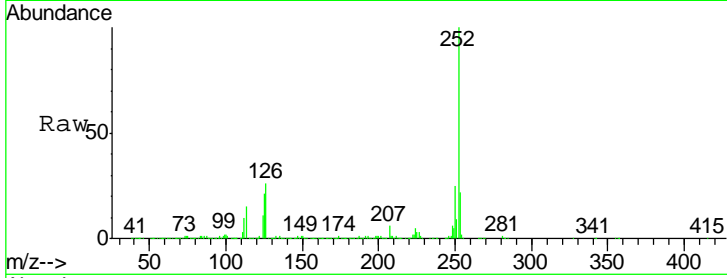

#90
 Dibenzo(a,h)anthracene
 Concen: 47.82 ng
 RT: 25.70 min Scan# 3916
 Delta R.T. 0.01 min
 Lab File: BG016645.D
 Acq: 23 Apr 2015 8:25

Tgt Ion	Resp	Lower	Upper
278	678116		
139	32.1	26.2	39.4
279	24.3	19.8	29.6

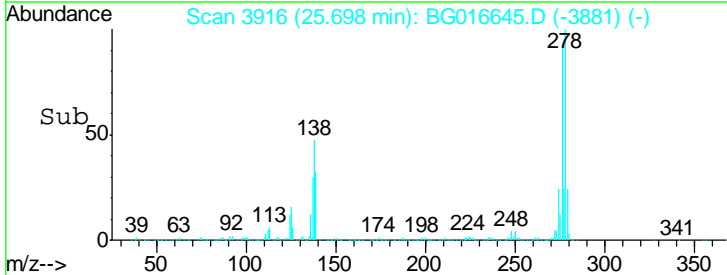
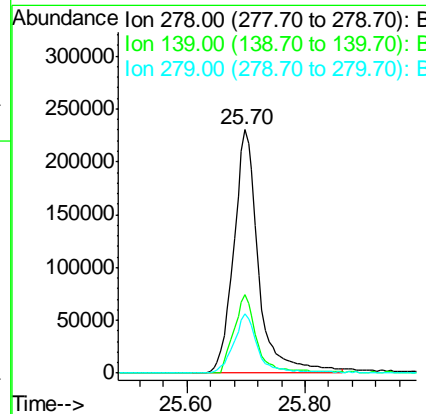
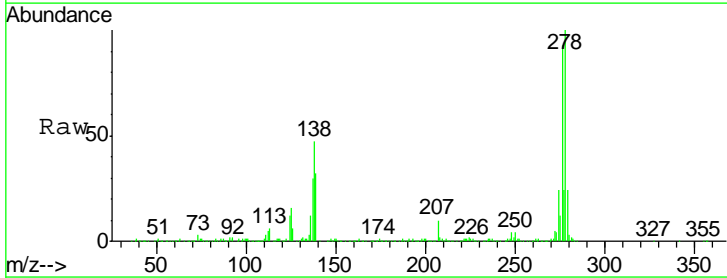

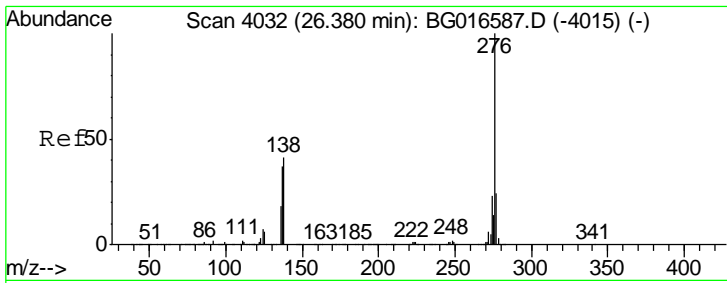

#91
 Benzo(a,h,i)perylene
 Concen: 41.92 ng
 RT: 26.38 min Scan# 4032
 Delta R.T. -0.00 min
 Lab File: BG016645.D
 Acq: 23 Apr 2015 8:25

Instrument :
 BNA_G
 ClientSampled :

Tot Ion: 276 Resp: 599773

Ion	Ratio	Lower	Upper
276	100		
277	25.0	19.2	28.8
138	41.2	32.7	49.1

