

Data Path : Z:\svoasrv\HPCHEM1\BNA_G\Data\BG042322\
 Data File : BG053286.D
 Acq On : 23 Apr 2022 10:33
 Operator : CG/JU
 Sample : SSTDCCC040
 Misc :
 ALS Vial : 2 Sample Multiplier: 1

Instrument :
 BNA_G
 ClientSampleId :
 SSTDCCC040

Quant Time: Apr 24 02:47:56 2022
 Quant Method : Z:\svoasrv\HPCHEM1\BNA_G\Methods\8270-BG040822.M
 Quant Title : ASP BNA STANDARDS FOR 5 POINT CALIBRATION
 QLast Update : Sun Apr 24 01:13:30 2022
 Response via : Initial Calibration

Compound	R.T.	QIon	Response	Conc	Units	Dev(Min)	
Internal Standards							
1) 1,4-Dichlorobenzene-d4	8.107	152	31398	20.000	ng	0.00	
21) Naphthalene-d8	10.921	136	123117	20.000	ng	0.00	
39) Acenaphthene-d10	14.733	164	91638	20.000	ng	0.00	
64) Phenanthrene-d10	17.477	188	217099	20.000	ng	0.00	
76) Chrysene-d12	21.759	240	221260	20.000	ng	0.00	
86) Perylene-d12	25.055	264	230486	20.000	ng	0.00	
System Monitoring Compounds							
5) 2-Fluorophenol	5.675	112	157529	86.003	ng	0.00	
7) Phenol-d6	7.267	99	236158	83.607	ng	0.00	
23) Nitrobenzene-d5	9.270	82	246670	81.351	ng	0.00	
42) 2,4,6-Tribromophenol	16.220	330	118978	81.608	ng	0.00	
45) 2-Fluorobiphenyl	13.359	172	555713	83.620	ng	0.00	
79) Terphenyl-d14	20.079	244	1011665	77.222	ng	0.00	
Target Compounds							
2) 1,4-Dioxane	3.554	88	35525	40.613	ng		Qvalue 95
3) Pyridine	3.960	79	100702	43.650	ng	#	87
4) n-Nitrosodimethylamine	3.872	42	49499	43.327	ng		86
6) Aniline	7.431	93	136609	41.731	ng		94
8) 2-Chlorophenol	7.672	128	84184	42.572	ng		92
9) Benzaldehyde	7.244	77	65086	38.549	ng		98
10) Phenol	7.296	94	119436	42.480	ng		88
11) bis(2-Chloroethyl)ether	7.520	93	83088	40.996	ng		91
12) 1,3-Dichlorobenzene	8.001	146	93136	40.532	ng		95
13) 1,4-Dichlorobenzene	8.142	146	97234	41.507	ng		98
14) 1,2-Dichlorobenzene	8.465	146	91985	40.719	ng		99
15) Benzyl Alcohol	8.342	79	101178	40.299	ng		97
16) 2,2'-oxybis(1-Chloropr...	8.630	45	139047	41.093	ng		98
17) 2-Methylphenol	8.548	107	80071	42.085	ng		96
18) Hexachloroethane	9.194	117	36156	41.158	ng		94
19) n-Nitroso-di-n-propyla...	8.912	70	84857	41.035	ng	#	96
20) 3+4-Methylphenols	8.877	107	112173	41.764	ng		95
22) Acetophenone	8.929	105	141752	41.501	ng	#	94
24) Nitrobenzene	9.311	77	122724	41.611	ng		93
25) Isophorone	9.834	82	209890	40.725	ng		100
26) 2-Nitrophenol	10.028	139	51898	42.081	ng		93
27) 2,4-Dimethylphenol	10.087	122	75517	42.755	ng		94
28) bis(2-Chloroethoxy)met...	10.310	93	119477	41.264	ng		98
29) 2,4-Dichlorophenol	10.568	162	93419	42.072	ng		98
30) 1,2,4-Trichlorobenzene	10.780	180	103682	41.256	ng		96
31) Naphthalene	10.968	128	276714	42.127	ng		99
32) Benzoic acid	10.239	122	39307	35.238	ng		94
33) 4-Chloroaniline	11.074	127	115331	41.001	ng		98
34) Hexachlorobutadiene	11.256	225	75182	40.273	ng		98
35) Caprolactam	11.849	113	31823	40.659	ng	#	90
36) 4-Chloro-3-methylphenol	12.190	107	107247	41.487	ng		90
37) 2-Methylnaphthalene	12.566	142	201560	41.470	ng		94
38) 1-Methylnaphthalene	12.783	142	193333	40.751	ng		96
40) 1,2,4,5-Tetrachloroben...	12.936	216	129303	41.545	ng		99
41) Hexachlorocyclopentadiene	12.918	237	75134	46.764	ng		98
43) 2,4,6-Trichlorophenol	13.171	196	88459	41.223	ng		99

Data Path : Z:\svoasrv\HPCHEM1\BNA_G\Data\BG042322\
 Data File : BG053286.D
 Acq On : 23 Apr 2022 10:33
 Operator : CG/JU
 Sample : SSTDCCC040
 Misc :
 ALS Vial : 2 Sample Multiplier: 1

Instrument :
 BNA_G
 ClientSampleId :
 SSTDCCC040

Quant Time: Apr 24 02:47:56 2022
 Quant Method : Z:\svoasrv\HPCHEM1\BNA_G\Methods\8270-BG040822.M
 Quant Title : ASP BNA STANDARDS FOR 5 POINT CALIBRATION
 QLast Update : Sun Apr 24 01:13:30 2022
 Response via : Initial Calibration

Compound	R.T.	QIon	Response	Conc	Units	Dev(Min)
44) 2,4,5-Trichlorophenol	13.247	196	92431	40.422	ng	96
46) 1,1'-Biphenyl	13.564	154	276768	41.940	ng	98
47) 2-Chloronaphthalene	13.611	162	216047	41.035	ng	96
48) 2-Nitroaniline	13.811	65	82355	41.218	ng	92
49) Acenaphthylene	14.457	152	347128	42.118	ng	99
50) Dimethylphthalate	14.181	163	296042	40.390	ng	98
51) 2,6-Dinitrotoluene	14.299	165	61041	39.920	ng	# 85
52) Acenaphthene	14.798	154	204638	36.613	ng	97
53) 3-Nitroaniline	14.634	138	67055	41.472	ng	97
54) 2,4-Dinitrophenol	14.839	184	36116	37.121	ng	# 87
55) Dibenzofuran	15.127	168	360759	41.221	ng	97
56) 4-Nitrophenol	14.945	139	48611	39.421	ng	# 78
57) 2,4-Dinitrotoluene	15.086	165	90608	41.622	ng	94
58) Fluorene	15.779	166	289192	40.913	ng	98
59) 2,3,4,6-Tetrachlorophenol	15.356	232	91101	41.024	ng	99
60) Diethylphthalate	15.538	149	303029	39.459	ng	99
61) 4-Chlorophenyl-phenyle...	15.761	204	164150	40.966	ng	97
62) 4-Nitroaniline	15.797	138	69663	40.831	ng	# 82
63) Azobenzene	16.055	77	315428	40.739	ng	97
65) 4,6-Dinitro-2-methylph...	15.855	198	64319	42.465	ng	94
66) n-Nitrosodiphenylamine	15.979	169	257734	41.283	ng	99
67) 4-Bromophenyl-phenylether	16.660	248	114461	41.146	ng	96
68) Hexachlorobenzene	16.789	284	122029	40.507	ng	97
69) Atrazine	16.925	200	92889	38.090	ng	97
70) Pentachlorophenol	17.130	266	68687	41.718	ng	92
71) Phenanthrene	17.518	178	483401	40.765	ng	98
72) Anthracene	17.612	178	480985	40.942	ng	98
73) Carbazole	17.876	167	459476	40.235	ng	99
74) Di-n-butylphthalate	18.422	149	521104	40.235	ng	98
75) Fluoranthene	19.527	202	619063	40.727	ng	100
77) Benzidine	19.697	184	215444	34.128	ng	99
78) Pyrene	19.885	202	613460	38.930	ng	98
80) Butylbenzylphthalate	20.761	149	235057	40.010	ng	97
81) Benzo(a)anthracene	21.742	228	602314	39.814	ng	99
82) 3,3'-Dichlorobenzidine	21.648	252	217812	39.149	ng	99
83) Chrysene	21.806	228	566356	40.339	ng	99
84) Bis(2-ethylhexyl)phtha...	21.630	149	325633	41.006	ng	99
85) Di-n-octyl phthalate	22.864	149	541317	40.758	ng	96
87) Indeno(1,2,3-cd)pyrene	28.838	276	698921	40.816	ng	99
88) Benzo(b)fluoranthene	24.009	252	580846	39.942	ng	100
89) Benzo(k)fluoranthene	24.080	252	589410	41.239	ng	99
90) Benzo(a)pyrene	24.902	252	503875	40.672	ng	98
91) Dibenzo(a,h)anthracene	28.897	278	571987	40.584	ng	99
92) Benzo(g,h,i)perylene	30.013	276	561840	40.445	ng	97

(#) = qualifier out of range (m) = manual integration (+) = signals summed

Data Path : Z:\svoasrv\HPCHEM1\BNA_G\Data\BG042322\
 Data File : BG053286.D
 Acq On : 23 Apr 2022 10:33
 Operator : CG/JU
 Sample : SSTDCCC040
 Misc :
 ALS Vial : 2 Sample Multiplier: 1

Instrument :
 BNA_G
ClientSampleId :
 SSTDCCC040

Quant Time: Apr 24 02:47:56 2022
 Quant Method : Z:\svoasrv\HPCHEM1\BNA_G\Methods\8270-BG040822.M
 Quant Title : ASP BNA STANDARDS FOR 5 POINT CALIBRATION
 QLast Update : Sun Apr 24 01:13:30 2022
 Response via : Initial Calibration

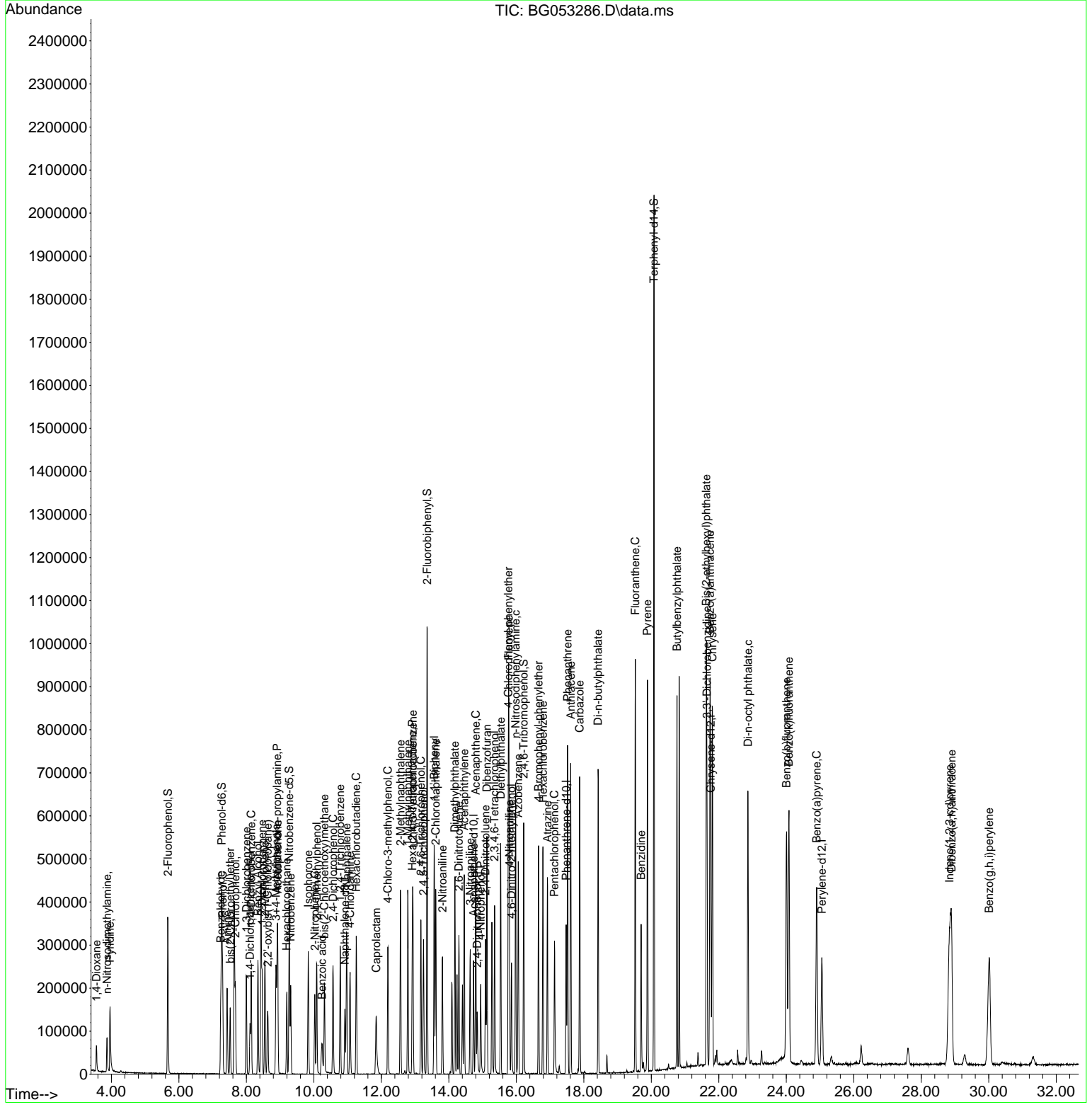

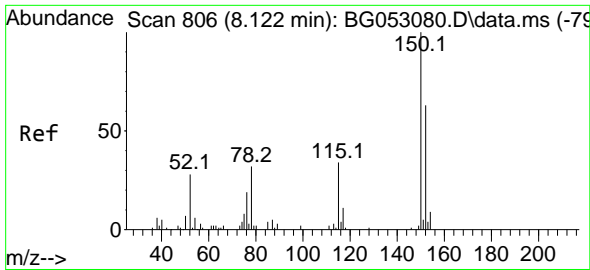

#1
 1,4-Dichlorobenzene-d4
 Concen: 20.000 ng
 RT: 8.107 min Scan# 80
 Delta R.T. -0.006 min
 Lab File: BG053286.D
 Acq: 23 Apr 2022 10:33

Instrument :
 BNA_G
 ClientSampleId :
 SSTDCCC040

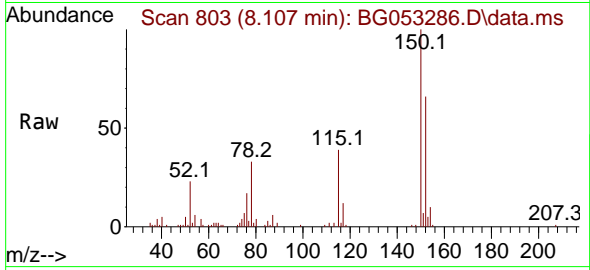

Tgt Ion:152 Resp: 31398
 Ion Ratio Lower Upper
 152 100
 150 152.3 114.6 172.0
 115 58.7 45.9 68.9

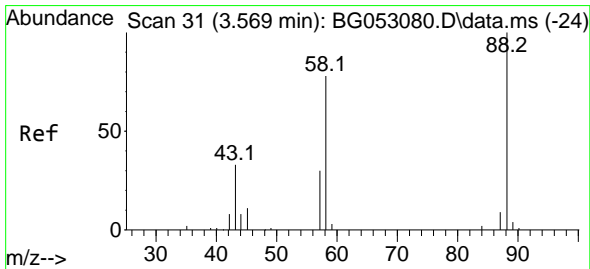
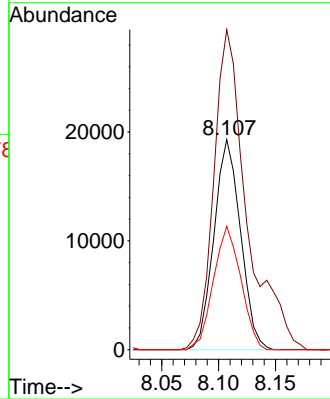
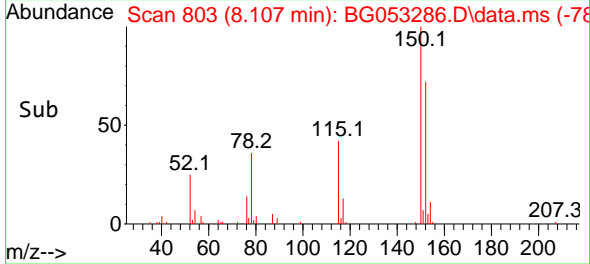

#2
 1,4-Dioxane
 Concen: 40.613 ng
 RT: 3.554 min Scan# 28
 Delta R.T. -0.001 min
 Lab File: BG053286.D
 Acq: 23 Apr 2022 10:33

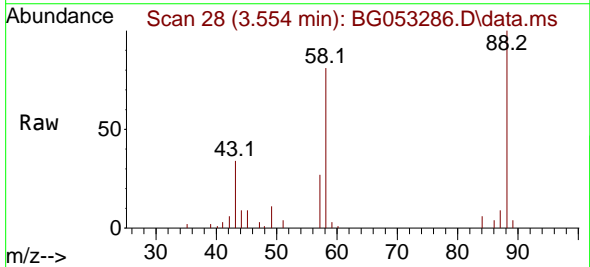

Tgt Ion: 88 Resp: 35525
 Ion Ratio Lower Upper
 88 100
 58 77.5 58.2 87.2
 43 31.7 23.4 35.0

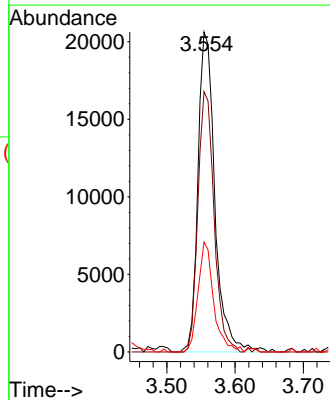
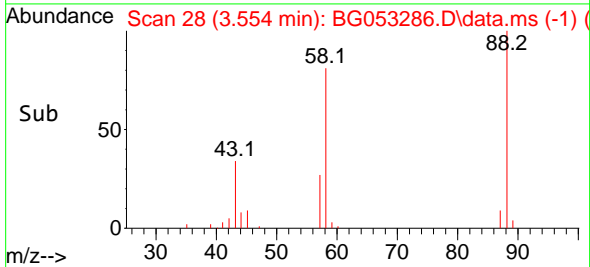

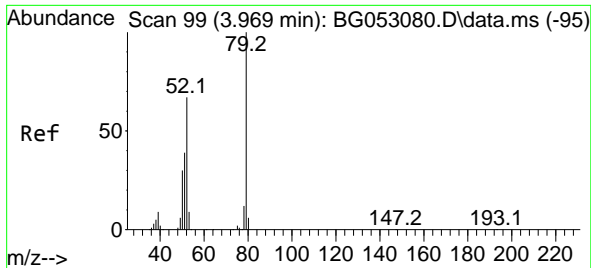

#3
 Pyridine
 Concen: 43.650 ng
 RT: 3.960 min Scan# 91
 Delta R.T. -0.001 min
 Lab File: BG053286.D
 Acq: 23 Apr 2022 10:33

Instrument :
 BNA_G
 ClientSampleId :
 SSTDCCC040

Tgt Ion: 79 Resp: 100702
 Ion Ratio Lower Upper
 79 100
 52 71.6 50.9 76.3
 51 40.6 24.4 36.6#

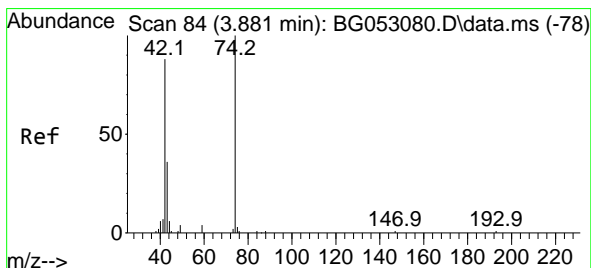
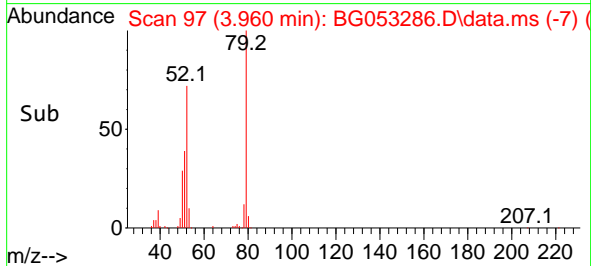
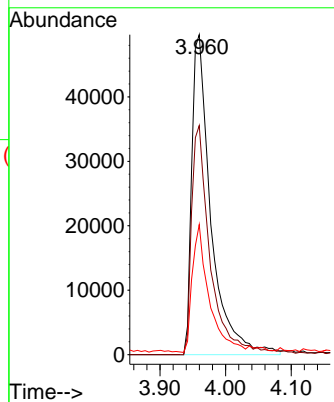
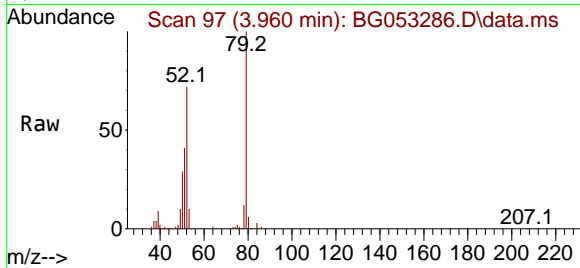

#4
 n-Nitrosodimethylamine
 Concen: 43.327 ng
 RT: 3.872 min Scan# 82
 Delta R.T. 0.005 min
 Lab File: BG053286.D
 Acq: 23 Apr 2022 10:33

Tgt Ion: 42 Resp: 49499
 Ion Ratio Lower Upper
 42 100
 74 119.0 108.9 163.3
 44 7.0 5.7 8.5

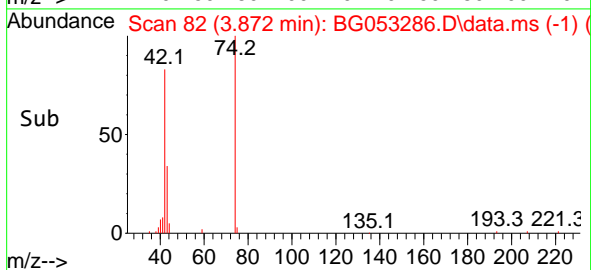
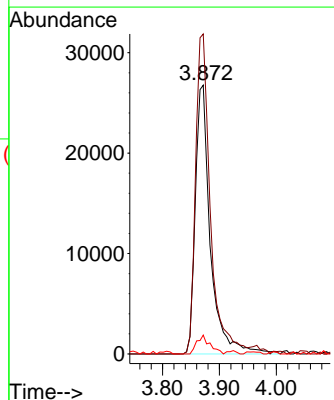
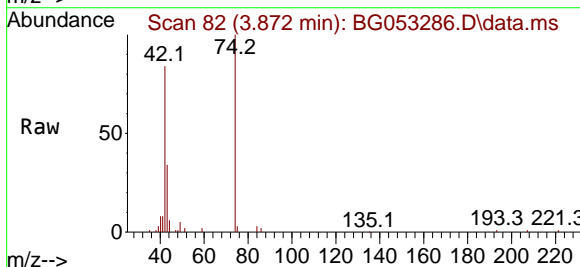

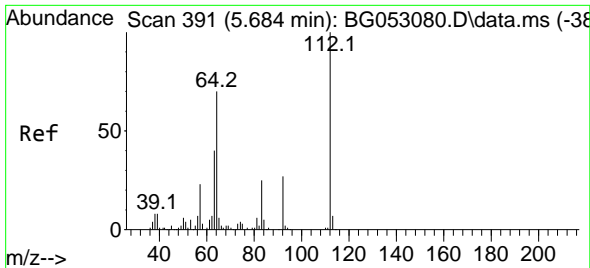

#5
 2-Fluorophenol
 Concen: 86.003 ng
 RT: 5.675 min Scan# 31
 Delta R.T. -0.001 min
 Lab File: BG053286.D
 Acq: 23 Apr 2022 10:33

Instrument :
 BNA_G
 ClientSampleId :
 SSTDCCC040

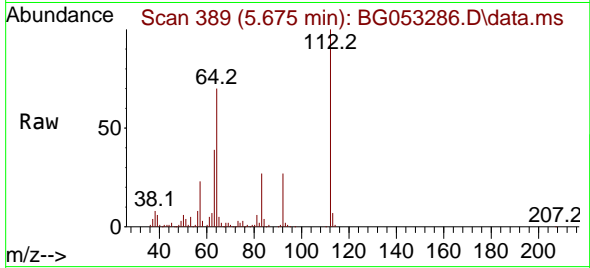

Tgt Ion:112 Resp: 157529
 Ion Ratio Lower Upper
 112 100
 64 69.6 48.0 72.0
 63 38.7 26.5 39.7

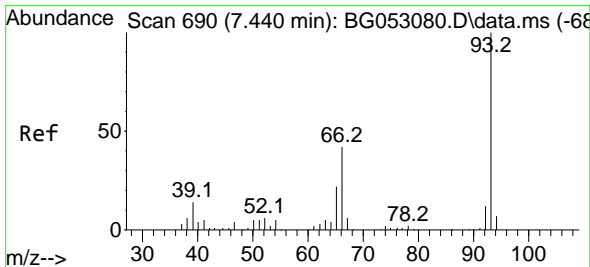
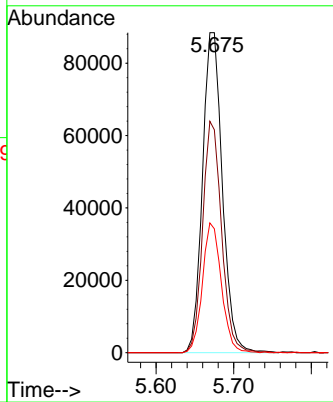
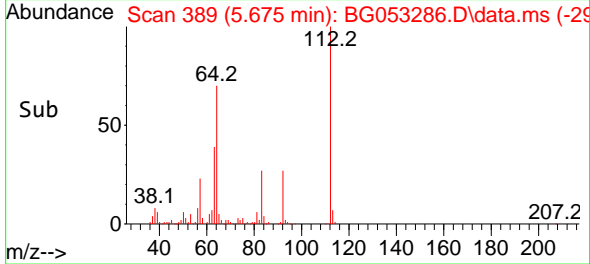

#6
 Aniline
 Concen: 41.731 ng
 RT: 7.431 min Scan# 688
 Delta R.T. -0.001 min
 Lab File: BG053286.D
 Acq: 23 Apr 2022 10:33

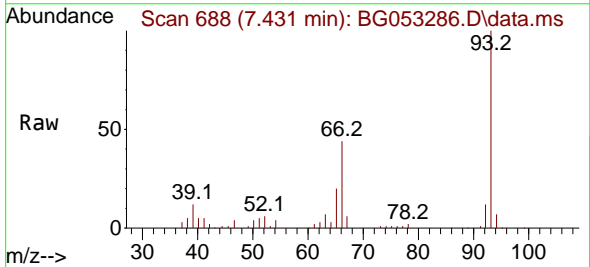

Tgt Ion: 93 Resp: 136609
 Ion Ratio Lower Upper
 93 100
 66 44.4 31.3 46.9
 65 20.3 16.7 25.1

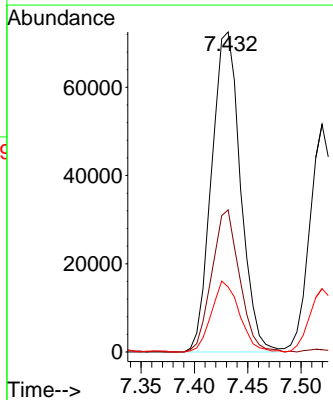
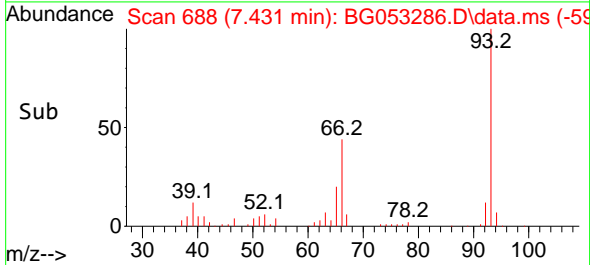

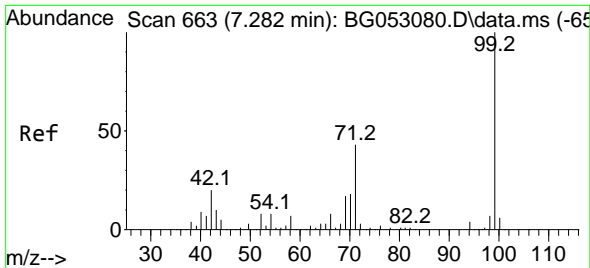

#7
 Phenol-d6
 Concen: 83.607 ng
 RT: 7.267 min Scan# 60
 Delta R.T. -0.006 min
 Lab File: BG053286.D
 Acq: 23 Apr 2022 10:33

Instrument : BNA_G
 ClientSampleId : SSTDCCC040

Tgt Ion: 99 Resp: 236158

Ion	Ratio	Lower	Upper
99	100		
42	21.0	14.7	22.1
71	41.6	29.2	43.8

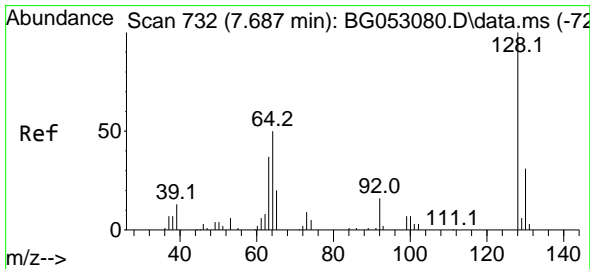
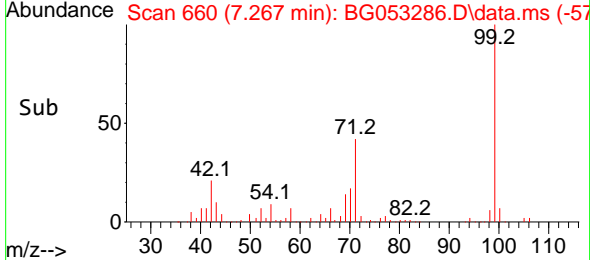
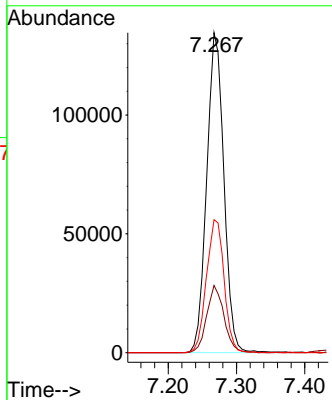
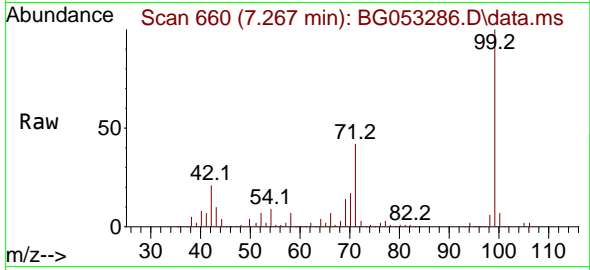

#8
 2-Chlorophenol
 Concen: 42.572 ng
 RT: 7.672 min Scan# 729
 Delta R.T. -0.006 min
 Lab File: BG053286.D
 Acq: 23 Apr 2022 10:33

Tgt Ion:128 Resp: 84184

Ion	Ratio	Lower	Upper
128	100		
130	31.8	13.4	53.4
64	59.4	30.9	70.9

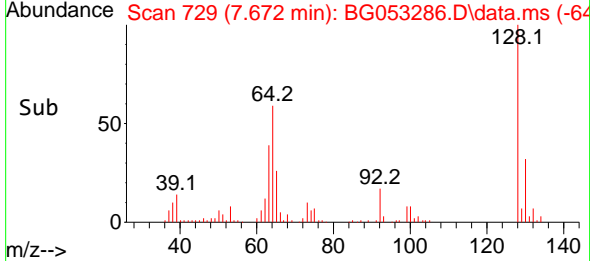
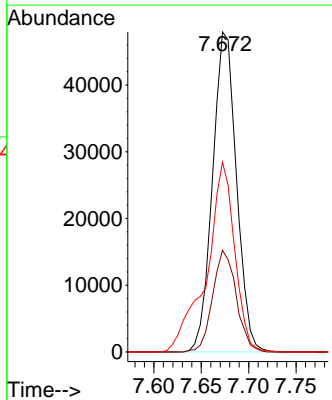
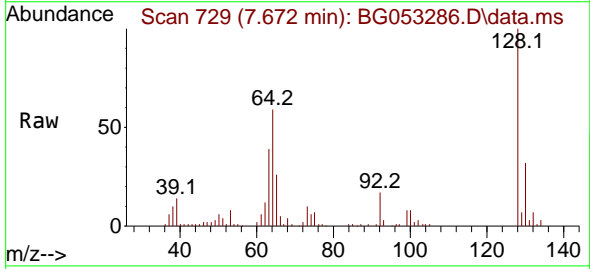

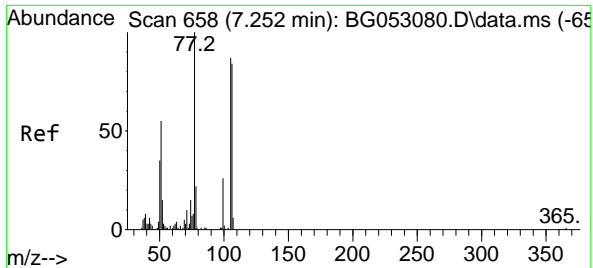

#9
Benzaldehyde
Concen: 38.549 ng
RT: 7.244 min Scan# 61
Delta R.T. -0.001 min
Lab File: BG053286.D
Acq: 23 Apr 2022 10:33

Instrument : BNA_G
ClientSampleId : SSTDCCC040

Tgt Ion: 77 Resp: 65086

Ion	Ratio	Lower	Upper
77	100		
105	87.9	70.6	110.6
106	86.9	67.6	107.6

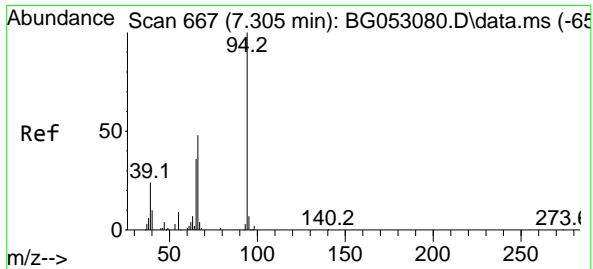
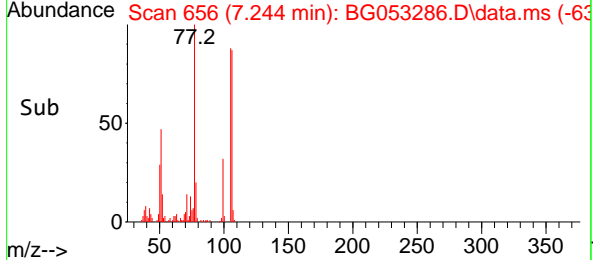
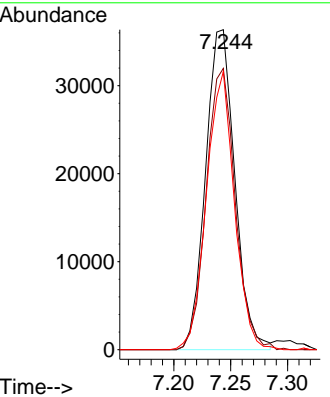
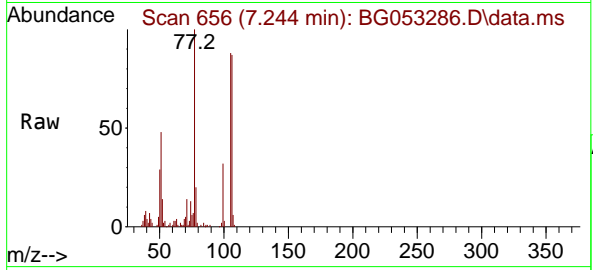

#10
Phenol
Concen: 42.480 ng
RT: 7.296 min Scan# 665
Delta R.T. -0.001 min
Lab File: BG053286.D
Acq: 23 Apr 2022 10:33

Tgt Ion: 94 Resp: 119436

Ion	Ratio	Lower	Upper
94	100		
65	34.2	11.1	51.1
66	50.1	20.0	60.0

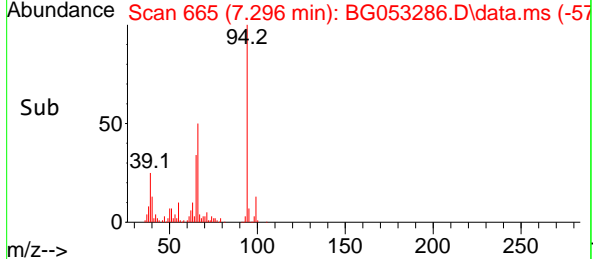
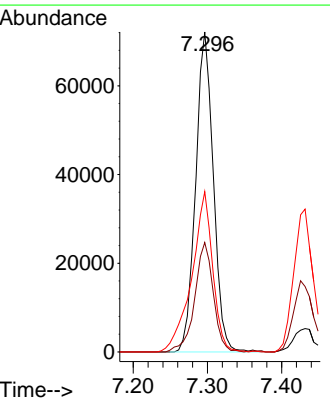
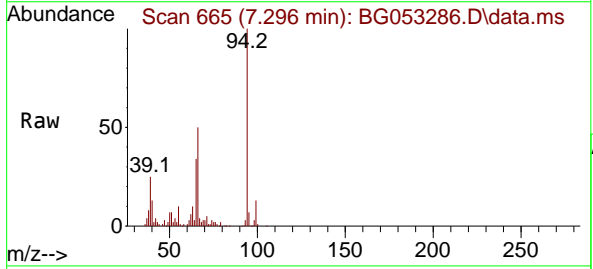

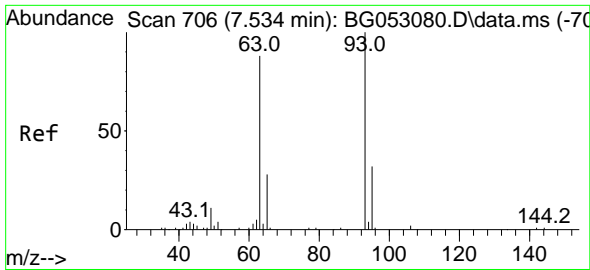

#11
 bis(2-Chloroethyl)ether
 Concen: 40.996 ng
 RT: 7.520 min Scan# 703
 Delta R.T. -0.006 min
 Lab File: BG053286.D
 Acq: 23 Apr 2022 10:33

Instrument : BNA_G
 ClientSampleId : SSTDCCC040

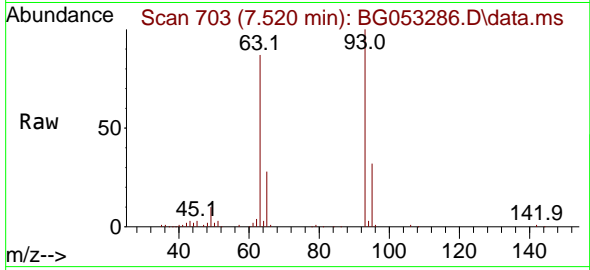

Tgt Ion: 93 Resp: 83088
 Ion Ratio Lower Upper
 93 100
 63 86.7 56.9 96.9
 95 31.9 14.5 54.5

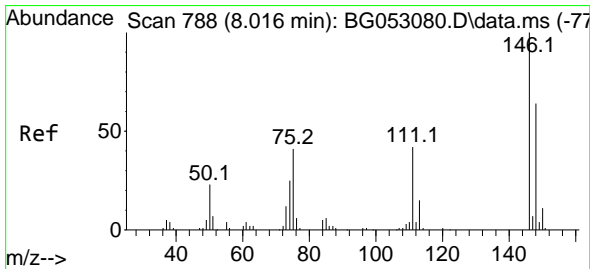
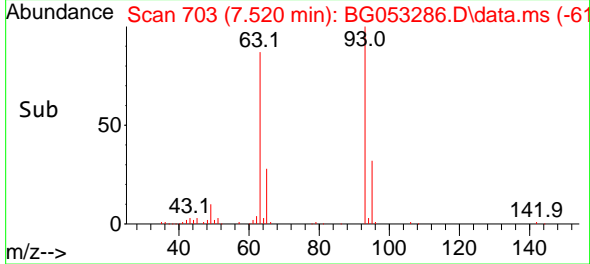
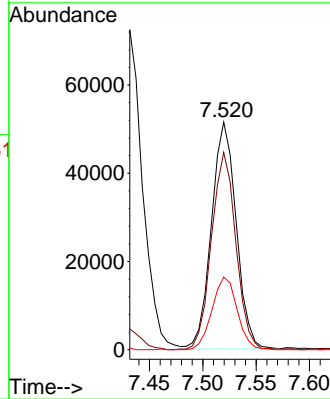

#12
 1,3-Dichlorobenzene
 Concen: 40.532 ng
 RT: 8.001 min Scan# 785
 Delta R.T. -0.001 min
 Lab File: BG053286.D
 Acq: 23 Apr 2022 10:33

Tgt Ion:146 Resp: 93136
 Ion Ratio Lower Upper
 146 100
 148 64.2 50.6 76.0
 75 38.6 25.9 38.9

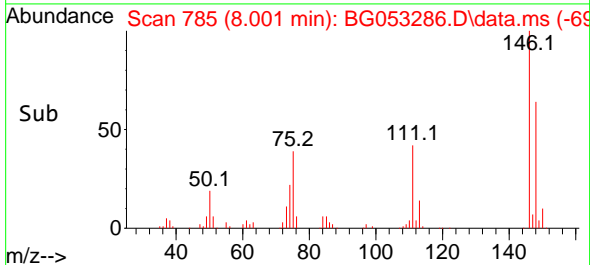
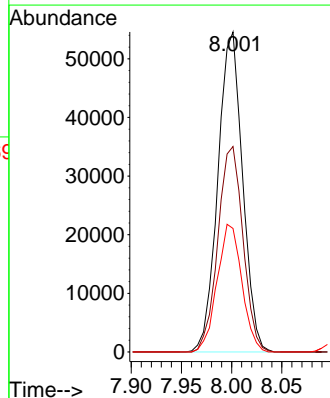
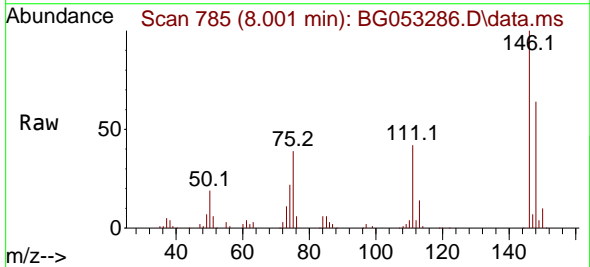

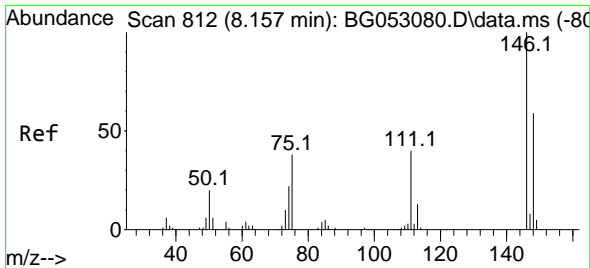

#13
 1,4-Dichlorobenzene
 Concen: 41.507 ng
 RT: 8.142 min Scan# 809
 Delta R.T. -0.006 min
 Lab File: BG053286.D
 Acq: 23 Apr 2022 10:33

Instrument :
 BNA_G
 ClientSampleId :
 SSTDCCC040

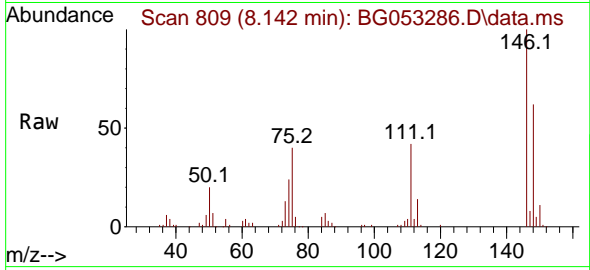

Tgt Ion:146 Resp: 97234
 Ion Ratio Lower Upper
 146 100
 148 62.4 50.0 75.0
 111 42.3 31.0 46.4

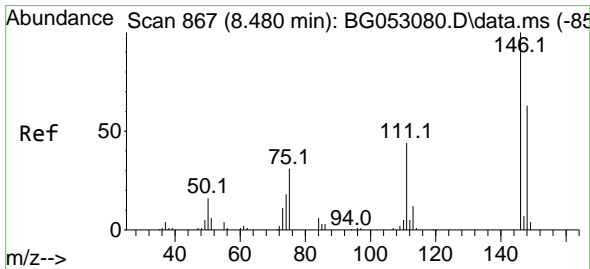
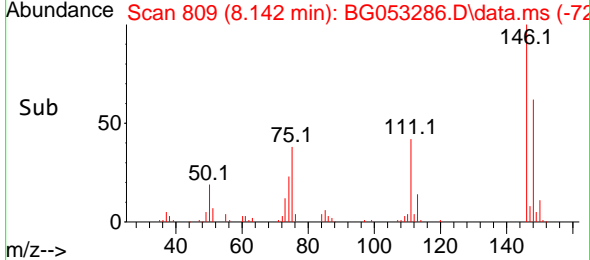
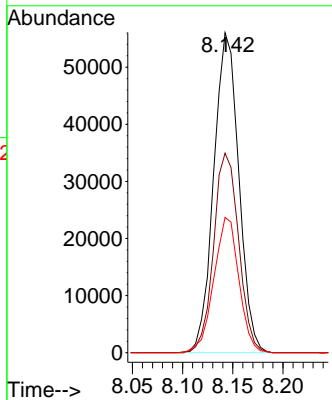

#14
 1,2-Dichlorobenzene
 Concen: 40.719 ng
 RT: 8.465 min Scan# 864
 Delta R.T. -0.006 min
 Lab File: BG053286.D
 Acq: 23 Apr 2022 10:33

Tgt Ion:146 Resp: 91985
 Ion Ratio Lower Upper
 146 100
 148 62.4 51.0 76.6
 111 43.5 34.7 52.1

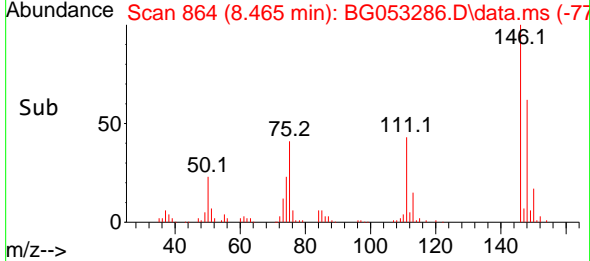
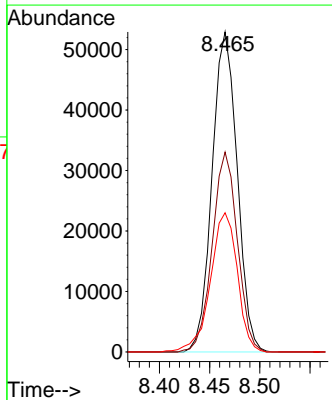
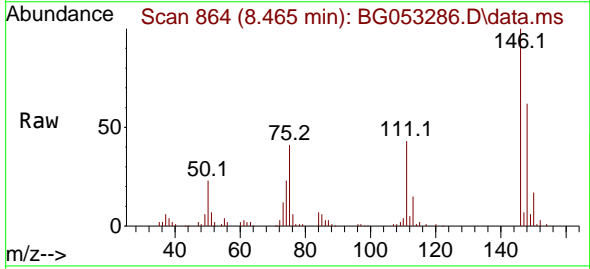

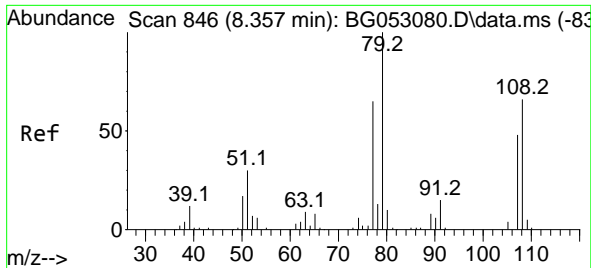

#15
 Benzyl Alcohol
 Concen: 40.299 ng
 RT: 8.342 min Scan# 84
 Delta R.T. -0.001 min
 Lab File: BG053286.D
 Acq: 23 Apr 2022 10:33

Instrument :
 BNA_G
 ClientSampleId :
 SSTDCCC040

Tgt Ion: 79 Resp: 101178
 Ion Ratio Lower Upper
 79 100
 108 67.2 55.1 82.7
 77 63.1 52.4 78.6

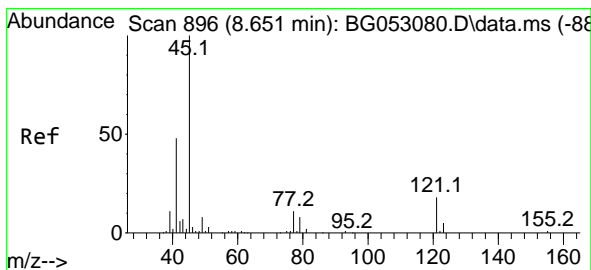
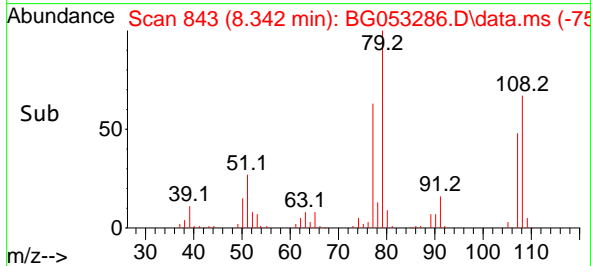
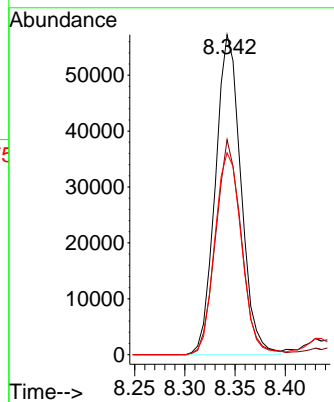
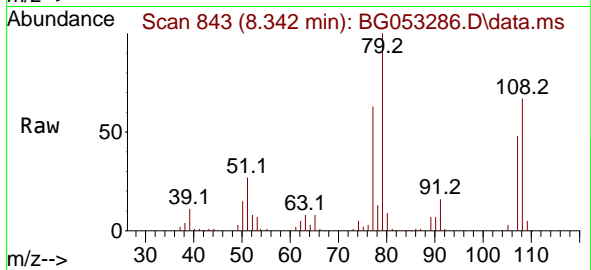

#16
 2,2'-oxybis(1-Chloropropane)
 Concen: 41.093 ng
 RT: 8.630 min Scan# 892
 Delta R.T. -0.006 min
 Lab File: BG053286.D
 Acq: 23 Apr 2022 10:33

Tgt Ion: 45 Resp: 139047
 Ion Ratio Lower Upper
 45 100
 77 14.0 0.0 34.9
 79 9.8 0.0 30.7

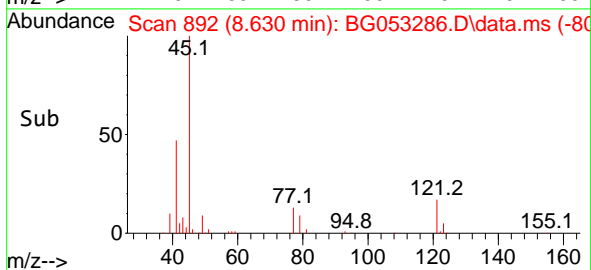
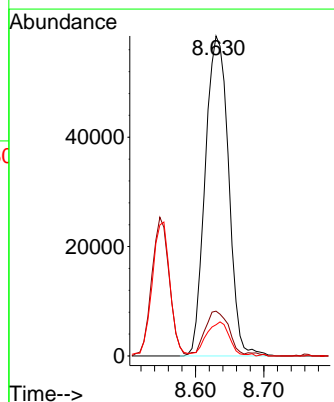
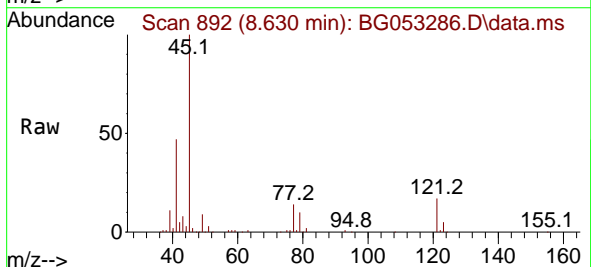

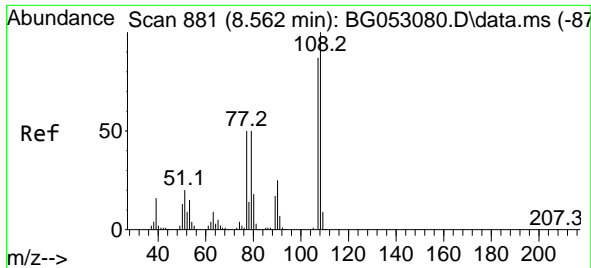

#17
 2-Methylphenol
 Concen: 42.085 ng
 RT: 8.548 min Scan# 81
 Delta R.T. -0.006 min
 Lab File: BG053286.D
 Acq: 23 Apr 2022 10:33

Instrument :
 BNA_G
 ClientSampleId :
 SSTDCCC040

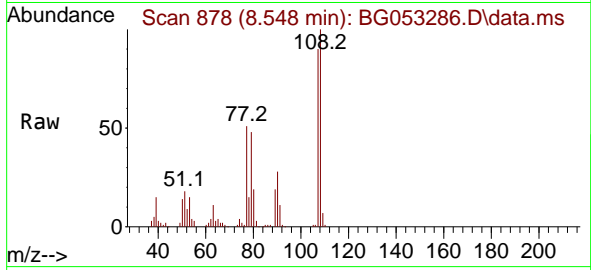

Tgt Ion:107 Resp: 80071

Ion	Ratio	Lower	Upper
107	100		
108	110.7	91.5	137.3
77	56.6	42.5	63.7
79	53.5	41.0	61.4

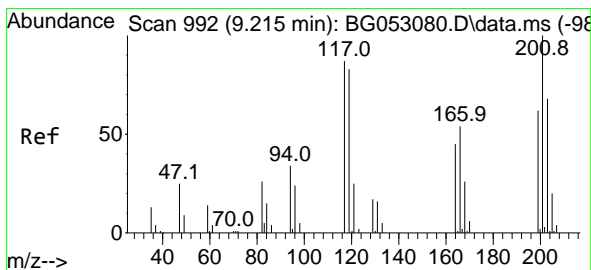
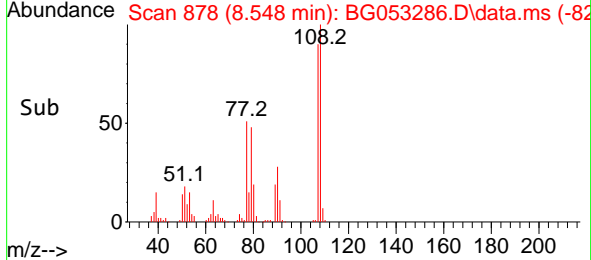
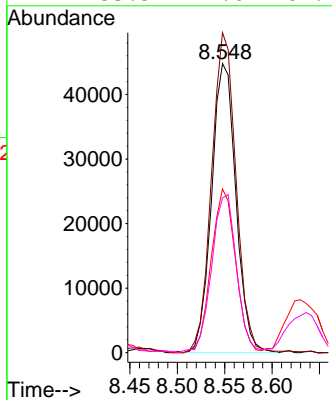

#18
 Hexachloroethane
 Concen: 41.158 ng
 RT: 9.194 min Scan# 988
 Delta R.T. -0.006 min
 Lab File: BG053286.D
 Acq: 23 Apr 2022 10:33

Tgt Ion:117 Resp: 36156

Ion	Ratio	Lower	Upper
117	100		
119	93.1	75.1	112.7
201	110.4	96.6	145.0

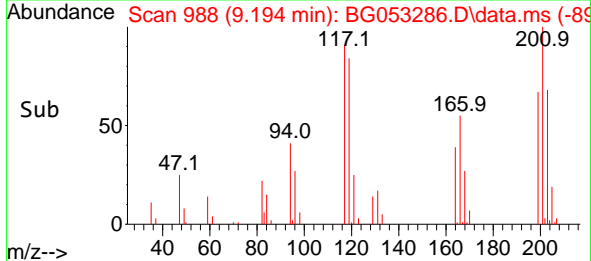
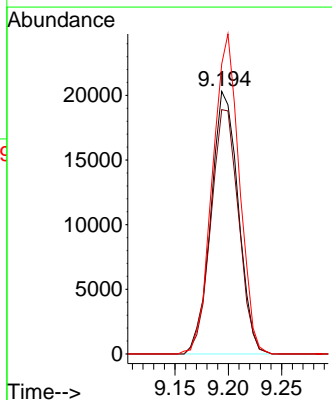
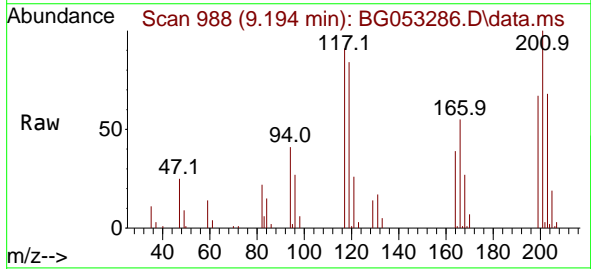

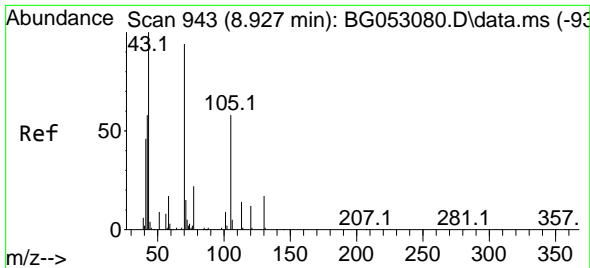

#19
 n-Nitroso-di-n-propylamine
 Concen: 41.035 ng
 RT: 8.912 min Scan# 943
 Delta R.T. -0.001 min
 Lab File: BG053286.D
 Acq: 23 Apr 2022 10:33

Instrument :
 BNA_G
 ClientSampleId :
 SSTDCCC040

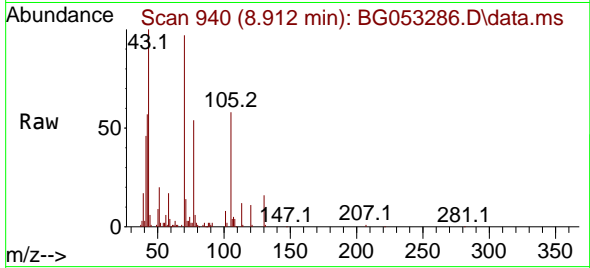

Tgt Ion: 70 Resp: 84857
 Ion Ratio Lower Upper
 70 100
 42 59.1 46.0 69.0
 101 8.3 6.2 9.4
 130 16.5 17.0 25.4#

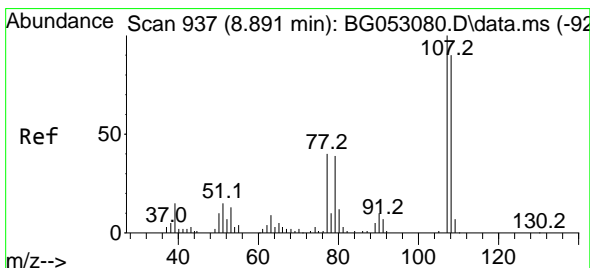
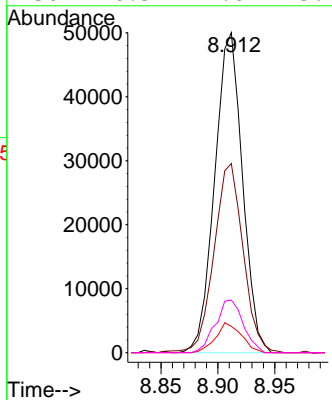
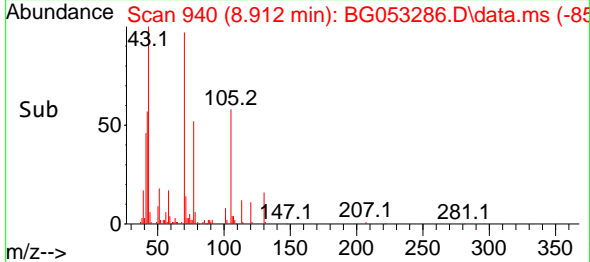

#20
 3+4-Methylphenols
 Concen: 41.764 ng
 RT: 8.877 min Scan# 934
 Delta R.T. -0.006 min
 Lab File: BG053286.D
 Acq: 23 Apr 2022 10:33

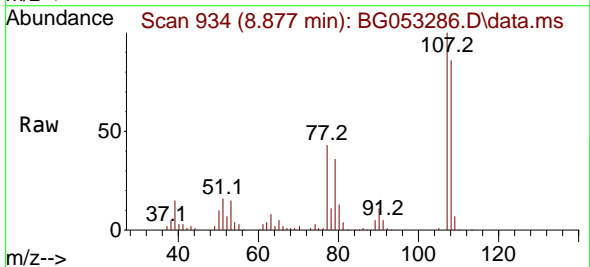

Tgt Ion: 107 Resp: 112173
 Ion Ratio Lower Upper
 107 100
 108 86.2 64.8 104.8
 77 43.0 15.9 55.9
 79 35.7 11.5 51.5

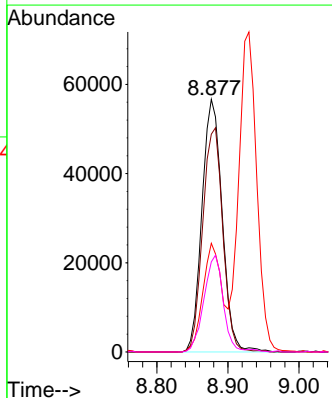
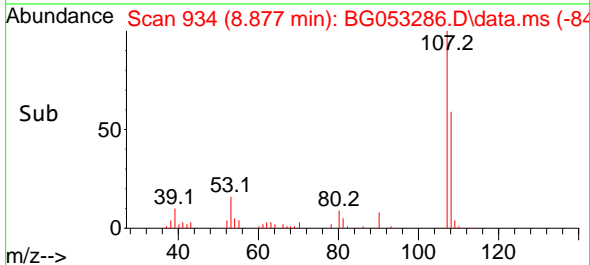

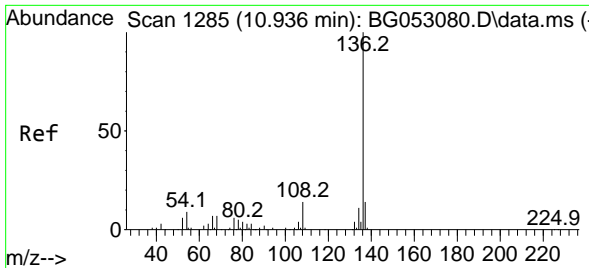

#21
 Naphthalene-d8
 Concen: 20.000 ng
 RT: 10.921 min Scan# 111
 Delta R.T. -0.001 min
 Lab File: BG053286.D
 Acq: 23 Apr 2022 10:33

Instrument : BNA_G
 ClientSampleId : SSTDCCC040

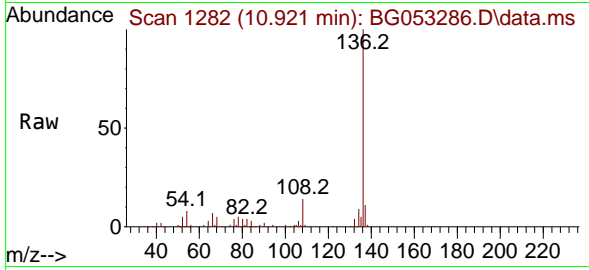

Tgt Ion:136 Resp: 123117

Ion	Ratio	Lower	Upper
136	100		
137	11.2	9.4	14.2
54	8.3	6.4	9.6
68	5.3	5.0	7.6

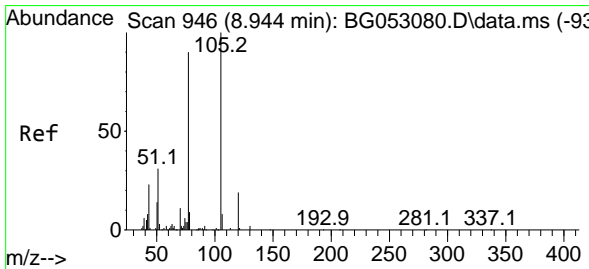
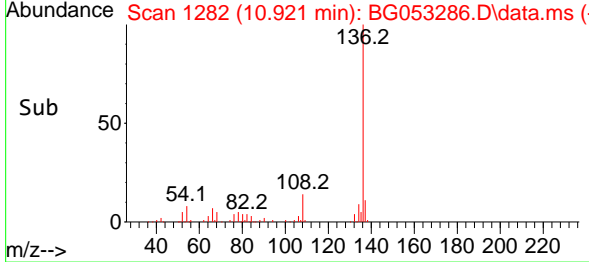
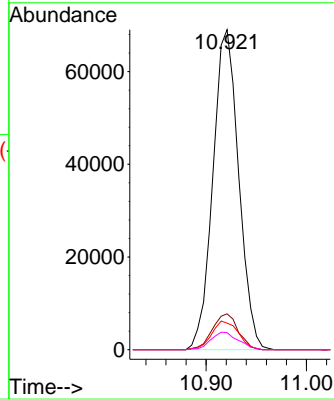

#22
 Acetophenone
 Concen: 41.501 ng
 RT: 8.929 min Scan# 943
 Delta R.T. -0.001 min
 Lab File: BG053286.D
 Acq: 23 Apr 2022 10:33

Tgt Ion:105 Resp: 141752

Ion	Ratio	Lower	Upper
105	100		
71	1.4	2.1	3.1#
51	32.2	21.9	32.9
120	20.1	15.3	22.9

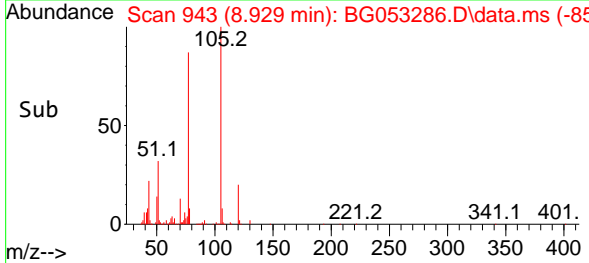
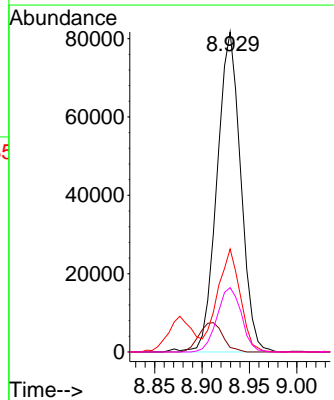
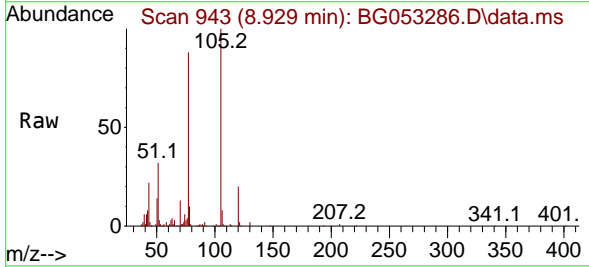

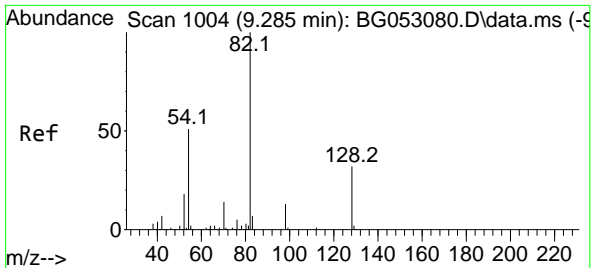

#23
 Nitrobenzene-d5
 Concen: 81.351 ng
 RT: 9.270 min Scan# 1001
 Delta R.T. -0.006 min
 Lab File: BG053286.D
 Acq: 23 Apr 2022 10:33

Instrument : BNA_G
 ClientSampleId : SSTDCCC040

Tgt Ion: 82 Resp: 246670

Ion	Ratio	Lower	Upper
82	100		
128	36.3	31.3	46.9
54	54.4	37.8	56.8

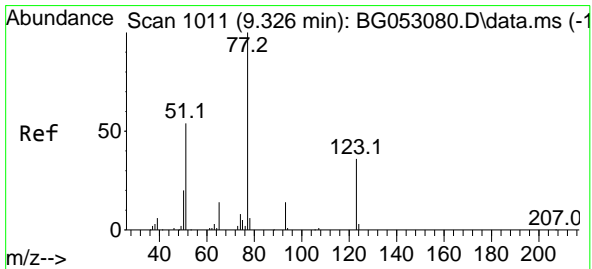
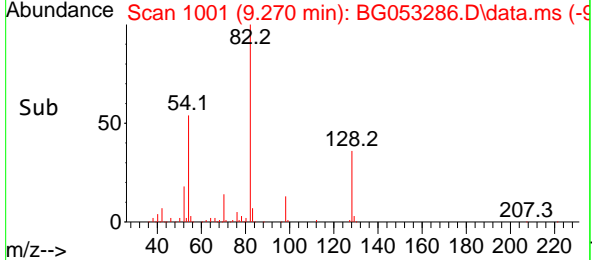
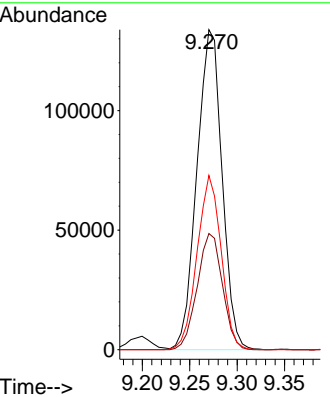
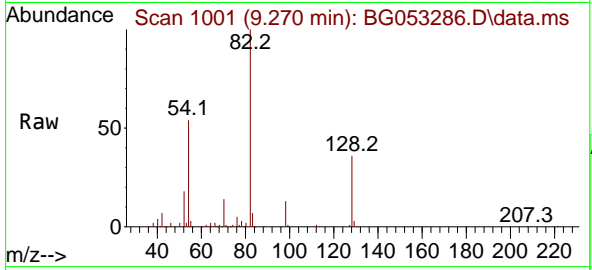

#24
 Nitrobenzene
 Concen: 41.611 ng
 RT: 9.311 min Scan# 1008
 Delta R.T. -0.006 min
 Lab File: BG053286.D
 Acq: 23 Apr 2022 10:33

Tgt Ion: 77 Resp: 122724

Ion	Ratio	Lower	Upper
77	100		
123	37.1	34.4	51.6
65	14.4	11.2	16.8

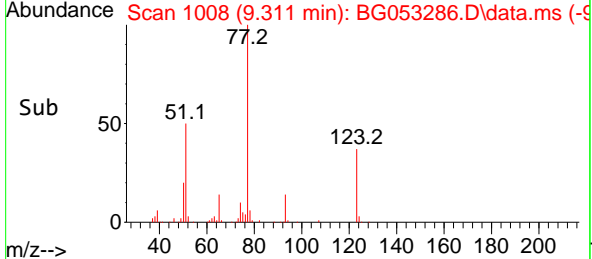
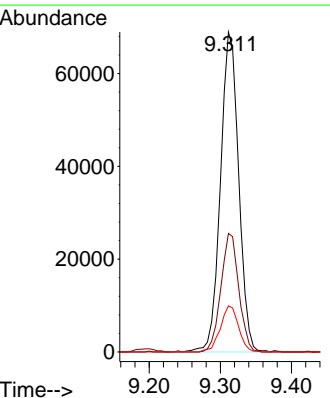
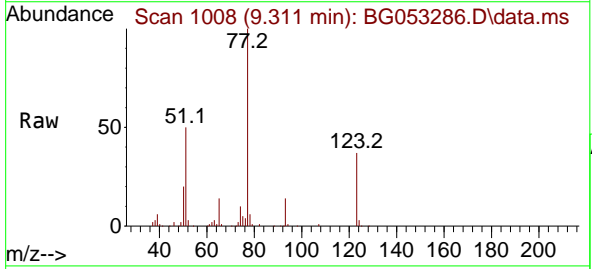

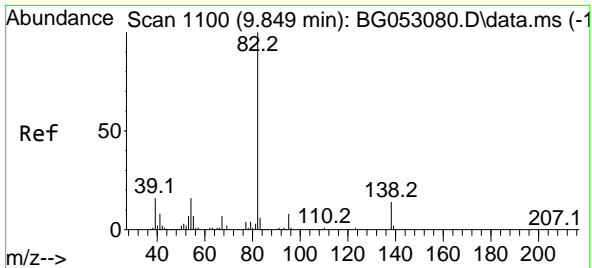

#25
 Isophorone
 Concen: 40.725 ng
 RT: 9.834 min Scan# 1100
 Delta R.T. -0.006 min
 Lab File: BG053286.D
 Acq: 23 Apr 2022 10:33

Instrument : BNA_G
 ClientSampleId : SSTDCCC040

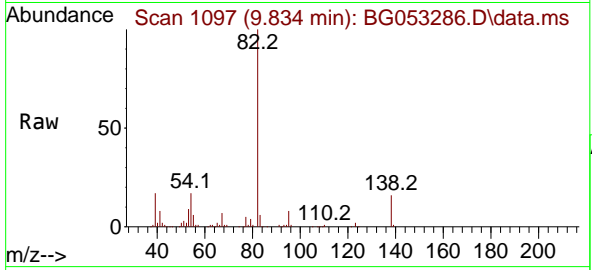

Tgt Ion: 82 Resp: 209890

Ion	Ratio	Lower	Upper
82	100		
95	7.5	5.8	8.6
138	15.8	12.6	18.8

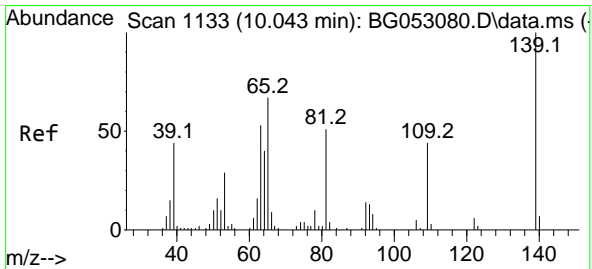
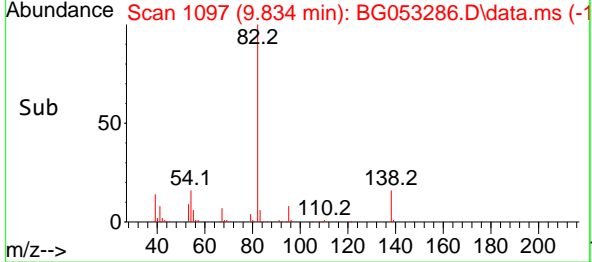
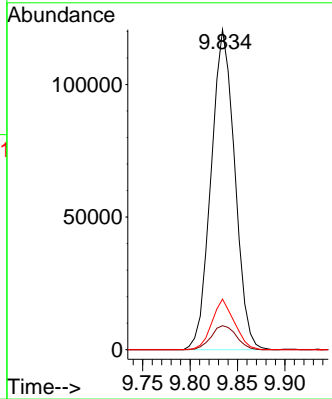

#26
 2-Nitrophenol
 Concen: 42.081 ng
 RT: 10.028 min Scan# 1130
 Delta R.T. -0.001 min
 Lab File: BG053286.D
 Acq: 23 Apr 2022 10:33

Tgt Ion: 139 Resp: 51898

Ion	Ratio	Lower	Upper
139	100		
109	43.0	29.4	44.0
65	63.9	48.2	72.2

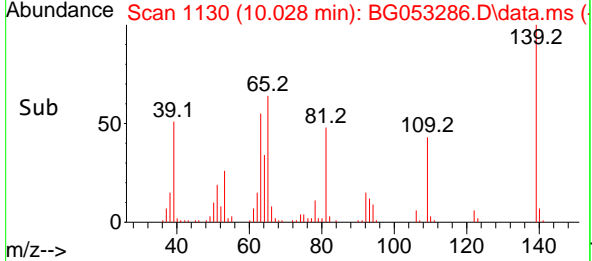
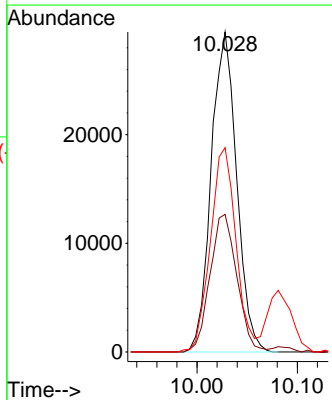
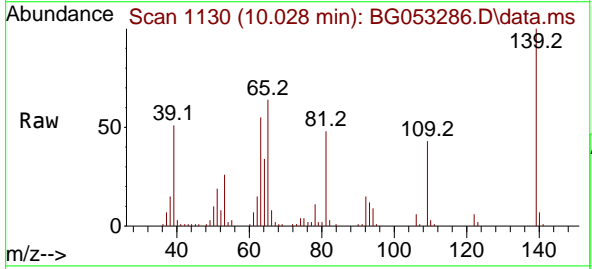

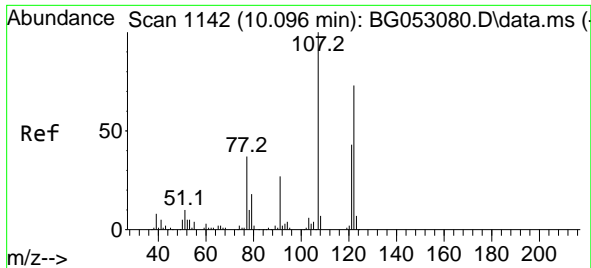

#27
 2,4-Dimethylphenol
 Concen: 42.755 ng
 RT: 10.087 min Scan# 1140
 Delta R.T. -0.001 min
 Lab File: BG053286.D
 Acq: 23 Apr 2022 10:33

Instrument :

BNA_G

ClientSampleId :

SSTDCCC040

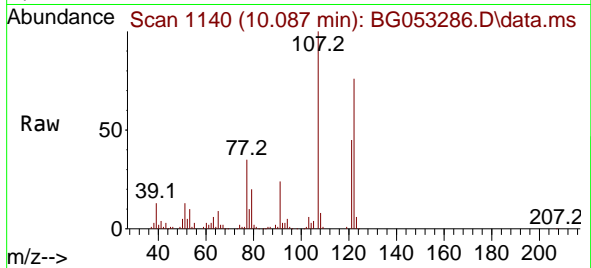

Tgt Ion:122 Resp: 75517
 Ion Ratio Lower Upper
 122 100
 107 130.7 96.7 145.1
 121 58.7 46.3 69.5

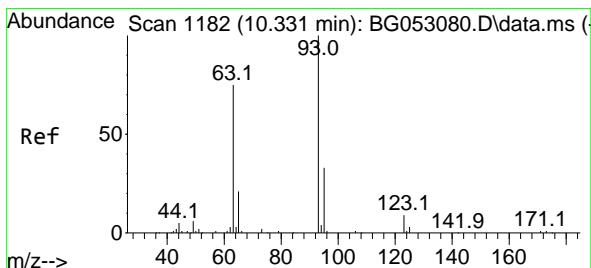
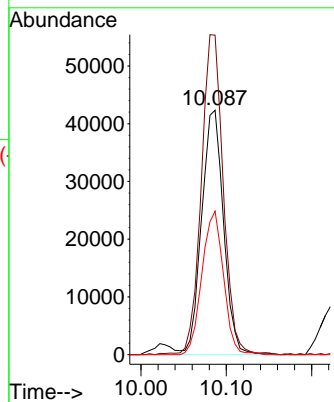
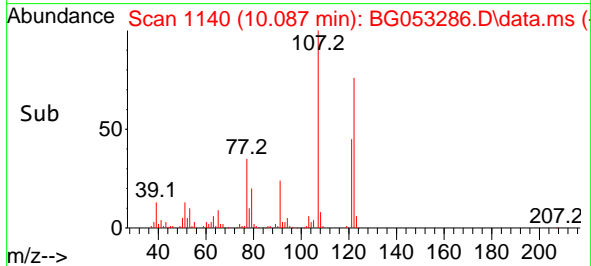

#28
 bis(2-Chloroethoxy)methane
 Concen: 41.264 ng
 RT: 10.310 min Scan# 1178
 Delta R.T. -0.006 min
 Lab File: BG053286.D
 Acq: 23 Apr 2022 10:33

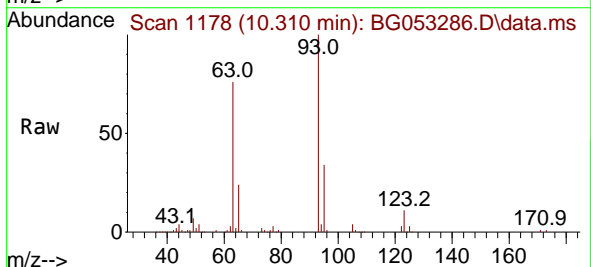

Tgt Ion: 93 Resp: 119477
 Ion Ratio Lower Upper
 93 100
 95 34.4 26.5 39.7
 123 10.6 8.6 12.8

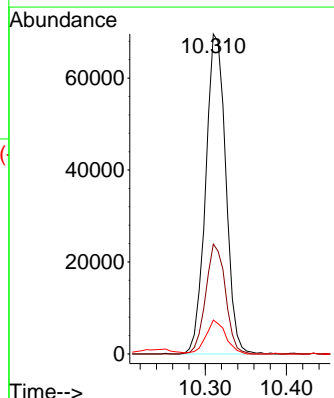
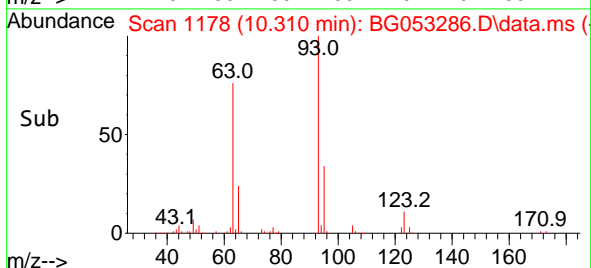

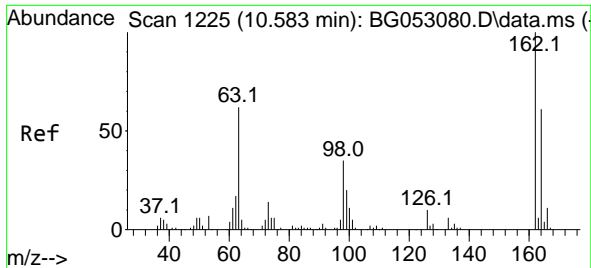

#29
 2,4-Dichlorophenol
 Concen: 42.072 ng
 RT: 10.568 min Scan# 11
 Delta R.T. -0.006 min
 Lab File: BG053286.D
 Acq: 23 Apr 2022 10:33

Instrument :

BNA_G

ClientSampleId :

SSTDCCC040

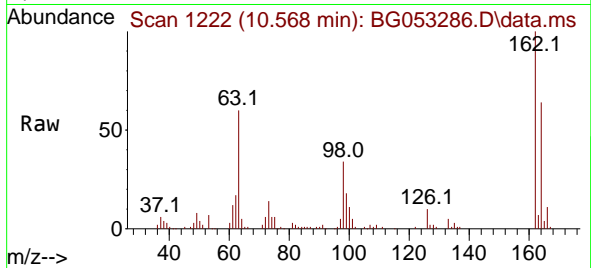

Tgt Ion:162 Resp: 93419
 Ion Ratio Lower Upper
 162 100
 164 64.1 44.0 84.0
 98 34.0 17.3 57.3

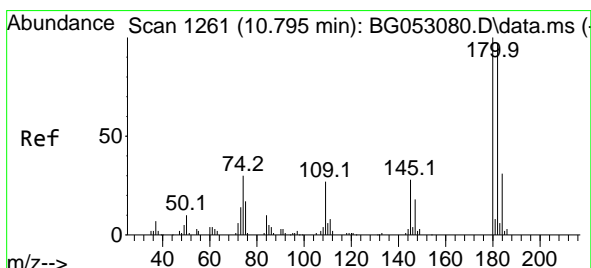
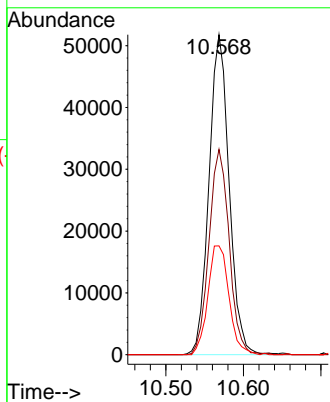
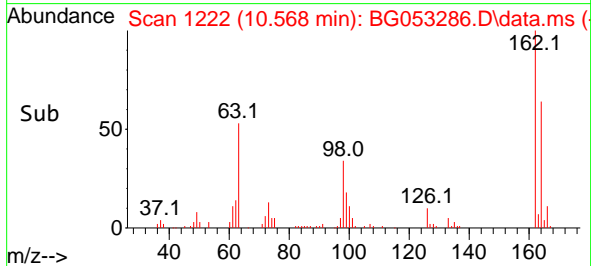

#30
 1,2,4-Trichlorobenzene
 Concen: 41.256 ng
 RT: 10.780 min Scan# 1258
 Delta R.T. -0.006 min
 Lab File: BG053286.D
 Acq: 23 Apr 2022 10:33

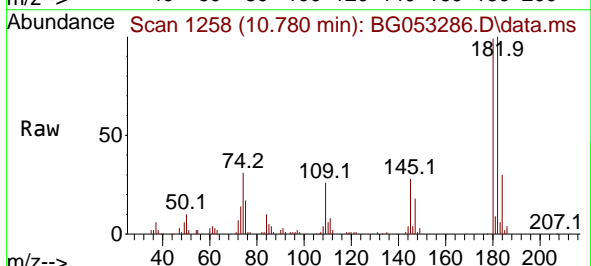

Tgt Ion:180 Resp: 103682
 Ion Ratio Lower Upper
 180 100
 182 101.3 77.8 116.6
 145 28.3 24.4 36.6

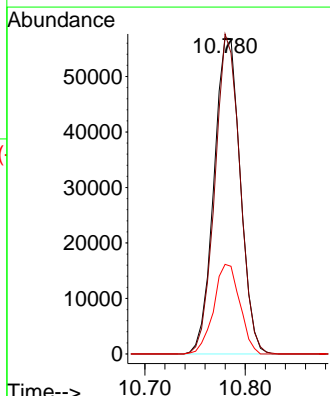
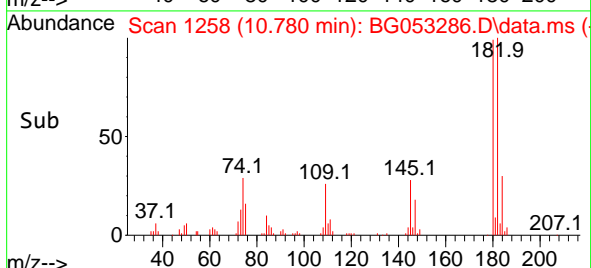

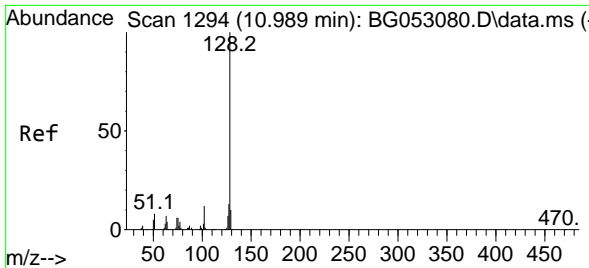

#31
 Naphthalene
 Concen: 42.127 ng
 RT: 10.968 min Scan# 1111
 Delta R.T. -0.006 min
 Lab File: BG053286.D
 Acq: 23 Apr 2022 10:33

Instrument : BNA_G
 ClientSampleId : SSTDCCC040

Tgt Ion:128 Resp: 276714

Ion	Ratio	Lower	Upper
128	100		
129	11.1	8.8	13.2
127	12.6	10.5	15.7

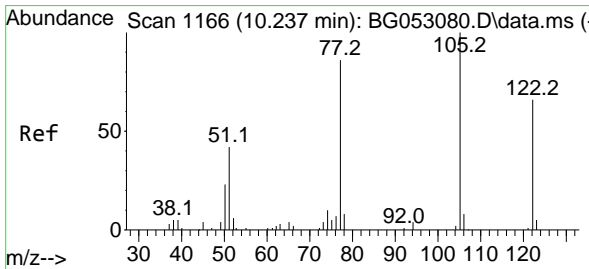
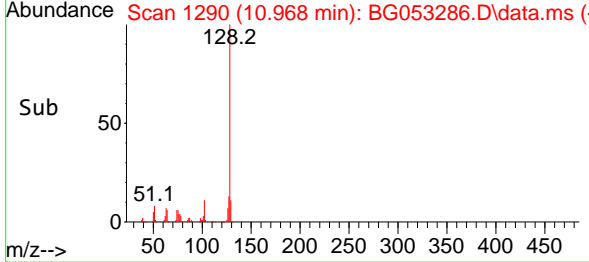
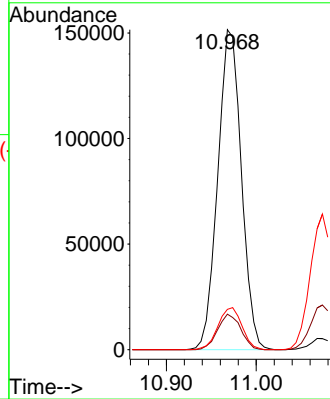
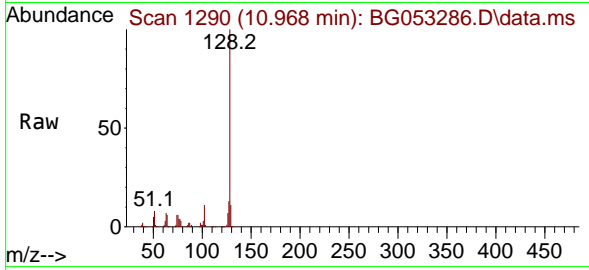

#32
 Benzoic acid
 Concen: 35.238 ng
 RT: 10.239 min Scan# 1166
 Delta R.T. 0.005 min
 Lab File: BG053286.D
 Acq: 23 Apr 2022 10:33

Tgt Ion:122 Resp: 39307

Ion	Ratio	Lower	Upper
122	100		
105	138.6	112.8	152.8
77	105.7	78.4	118.4

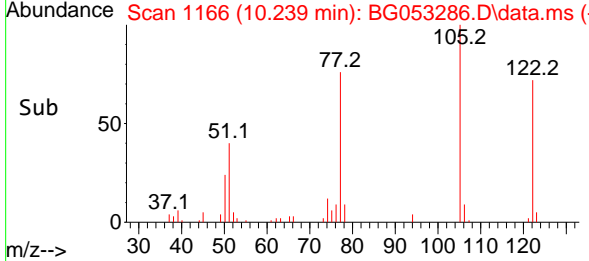
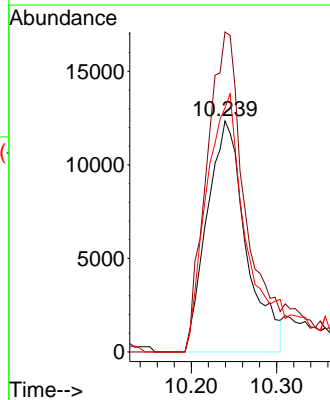
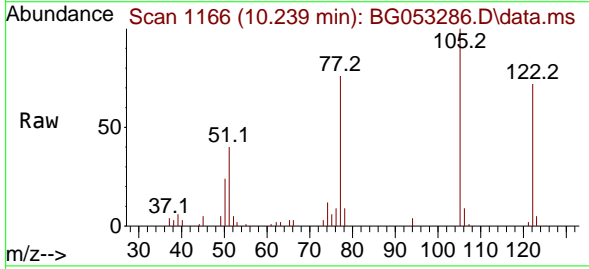

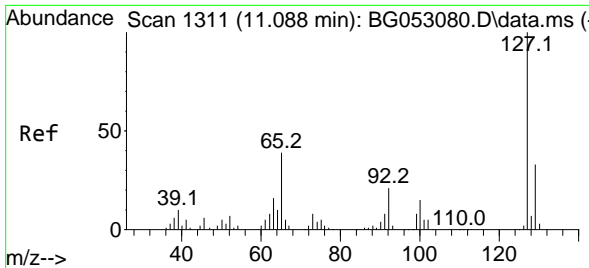

#33
 4-Chloroaniline
 Concen: 41.001 ng
 RT: 11.074 min Scan# 1111
 Delta R.T. -0.001 min
 Lab File: BG053286.D
 Acq: 23 Apr 2022 10:33

Instrument : BNA_G
 ClientSampleId : SSTDCCC040

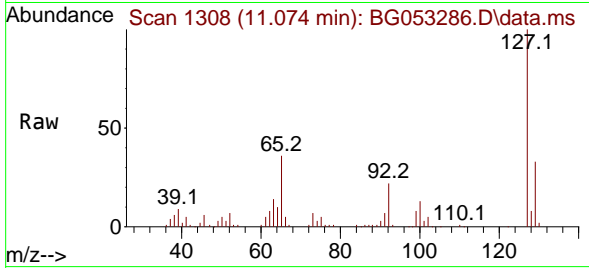

Tgt Ion:127 Resp: 115331

Ion	Ratio	Lower	Upper
127	100		
129	32.9	27.6	41.4
65	36.4	28.2	42.4
92	22.1	17.0	25.4

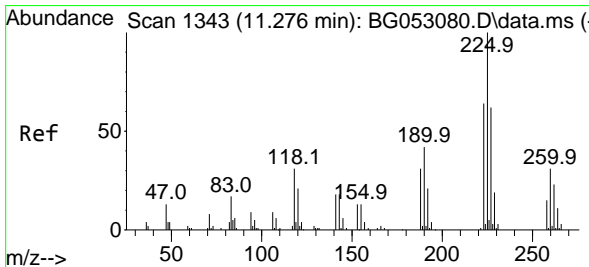
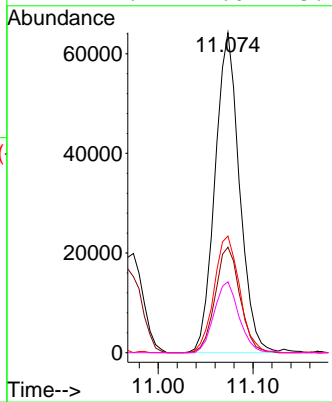
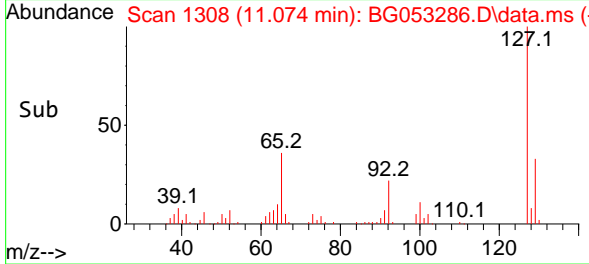

#34
 Hexachlorobutadiene
 Concen: 40.273 ng
 RT: 11.256 min Scan# 1339
 Delta R.T. -0.006 min
 Lab File: BG053286.D
 Acq: 23 Apr 2022 10:33

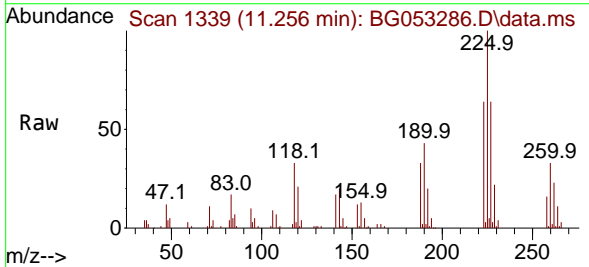

Tgt Ion:225 Resp: 75182

Ion	Ratio	Lower	Upper
225	100		
223	64.2	50.2	75.2
227	64.0	52.0	78.0

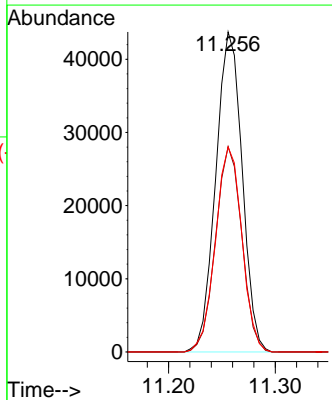
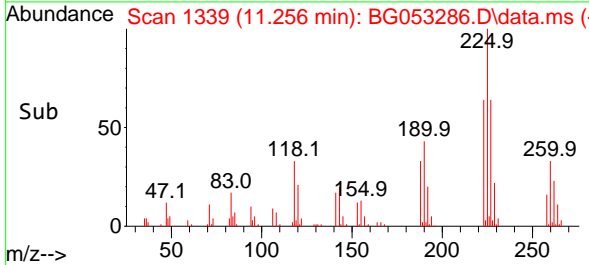

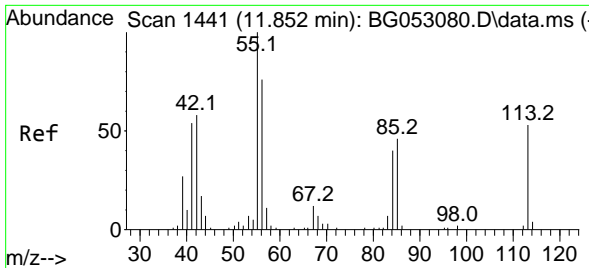

#35
 Caprolactam
 Concen: 40.659 ng
 RT: 11.849 min Scan# 14
 Delta R.T. -0.001 min
 Lab File: BG053286.D
 Acq: 23 Apr 2022 10:33

Instrument :
 BNA_G
 ClientSampleId :
 SSTDCCC040

Tgt Ion:113 Resp: 31823
 Ion Ratio Lower Upper
 113 100
 55 192.2 151.3 191.3#
 56 152.4 128.5 168.5

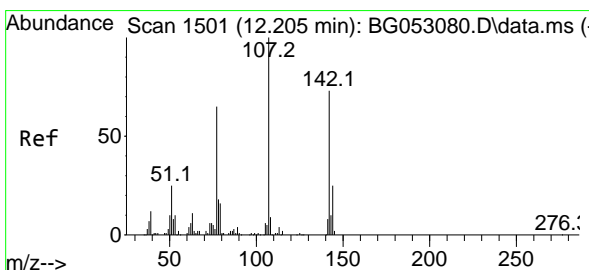
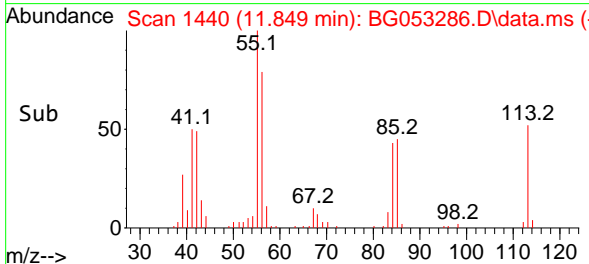
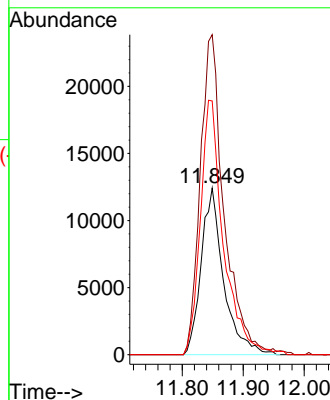
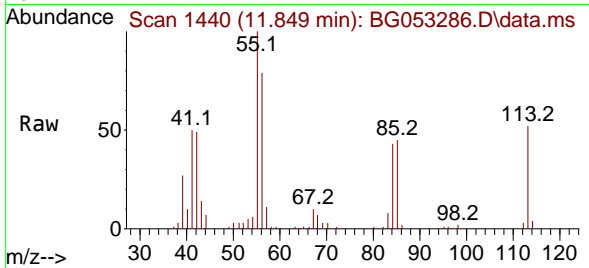

#36
 4-Chloro-3-methylphenol
 Concen: 41.487 ng
 RT: 12.190 min Scan# 1498
 Delta R.T. -0.006 min
 Lab File: BG053286.D
 Acq: 23 Apr 2022 10:33

Tgt Ion:107 Resp: 107247
 Ion Ratio Lower Upper
 107 100
 144 23.3 21.4 32.0
 142 67.8 61.7 92.5

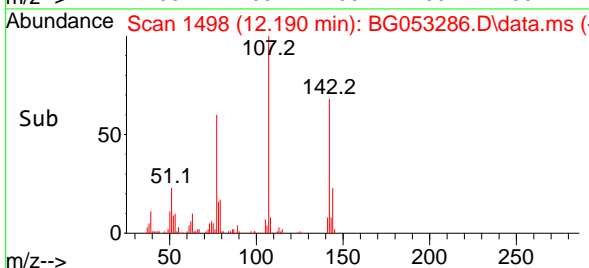
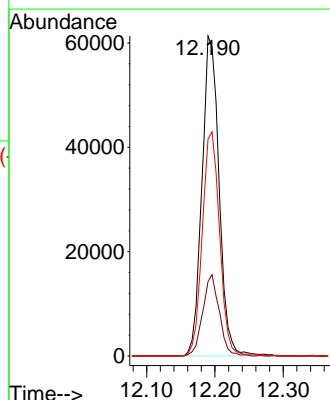
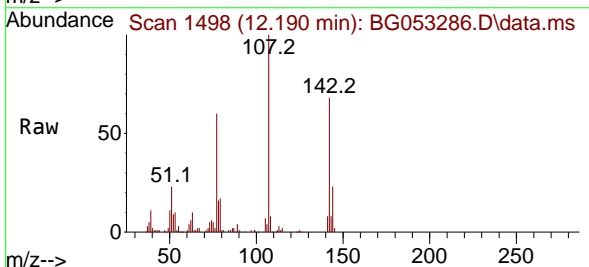

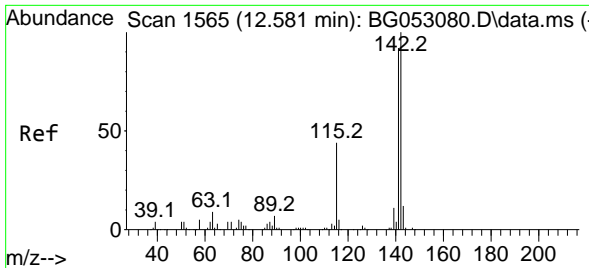

#37
 2-Methylnaphthalene
 Concen: 41.470 ng
 RT: 12.566 min Scan# 11
 Delta R.T. -0.006 min
 Lab File: BG053286.D
 Acq: 23 Apr 2022 10:33

Instrument :

BNA_G

ClientSampleId :

SSTDCCC040

Tgt Ion:142 Resp: 201560
 Ion Ratio Lower Upper
 142 100
 141 84.9 71.3 106.9
 115 43.3 29.5 44.3

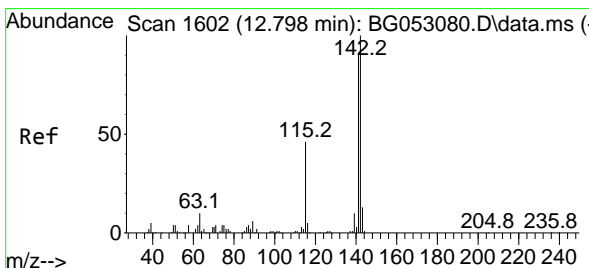
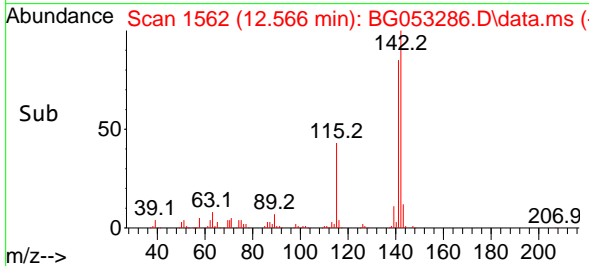
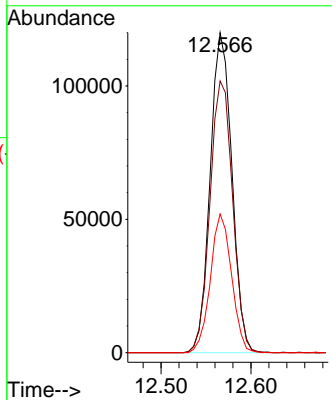
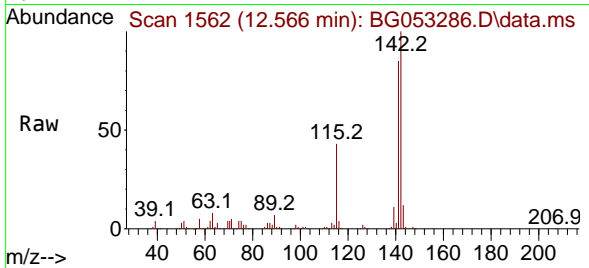

#38
 1-Methylnaphthalene
 Concen: 40.751 ng
 RT: 12.783 min Scan# 1599
 Delta R.T. -0.006 min
 Lab File: BG053286.D
 Acq: 23 Apr 2022 10:33

Tgt Ion:142 Resp: 193333
 Ion Ratio Lower Upper
 142 100
 141 92.2 70.5 105.7
 116 4.6 3.1 4.7

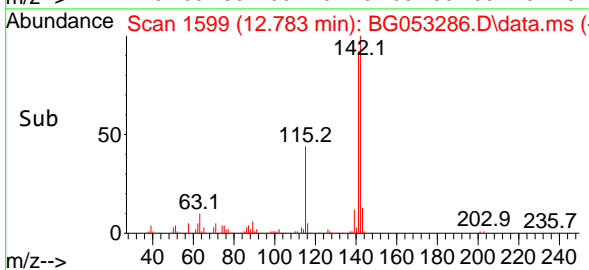
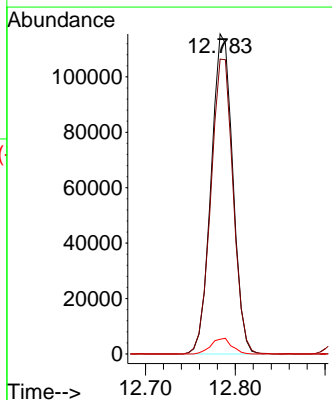
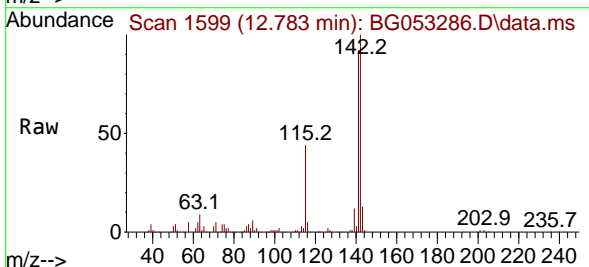

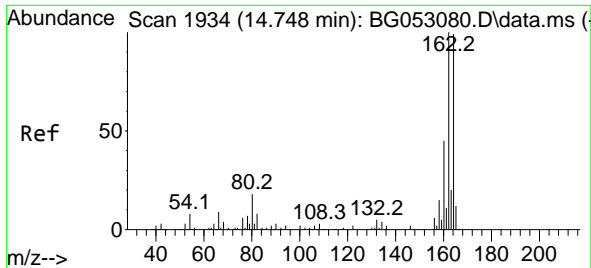

#39
 Acenaphthene-d10
 Concen: 20.000 ng
 RT: 14.733 min Scan# 1931
 Delta R.T. -0.001 min
 Lab File: BG053286.D
 Acq: 23 Apr 2022 10:33

Instrument :
 BNA_G
 ClientSampleId :
 SSTDCCC040

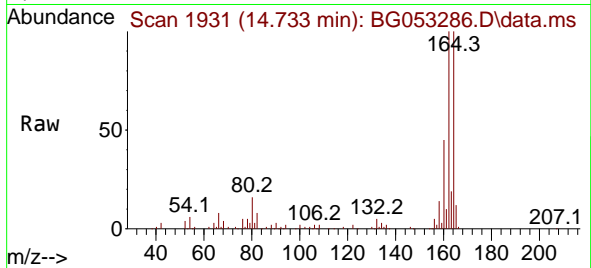

Tgt Ion:164 Resp: 91638
 Ion Ratio Lower Upper
 164 100
 162 100.2 80.0 120.0
 160 45.4 38.8 58.2

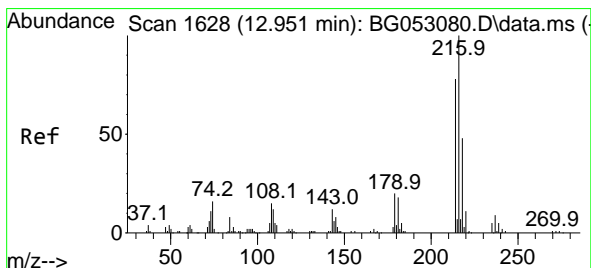
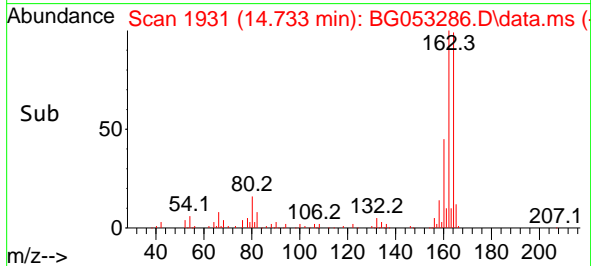
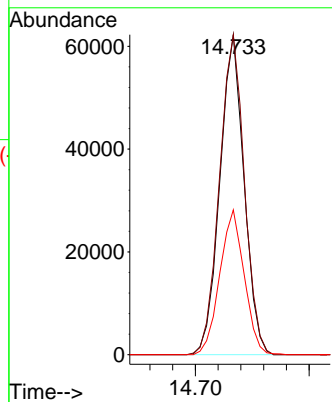

#40
 1,2,4,5-Tetrachlorobenzene
 Concen: 41.545 ng
 RT: 12.936 min Scan# 1625
 Delta R.T. -0.006 min
 Lab File: BG053286.D
 Acq: 23 Apr 2022 10:33

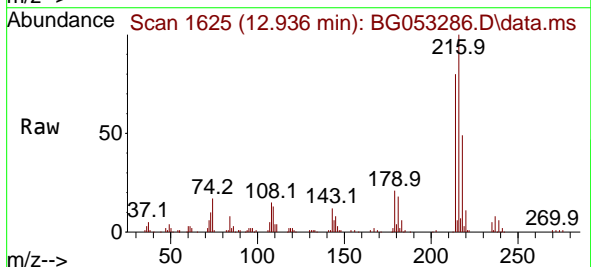

Tgt Ion:216 Resp: 129303
 Ion Ratio Lower Upper
 216 100
 214 79.0 63.8 95.6
 179 20.0 15.7 23.5
 108 16.6 13.2 19.8

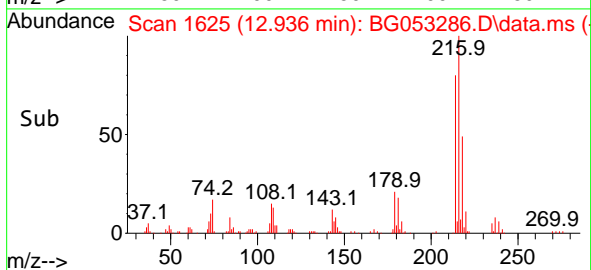
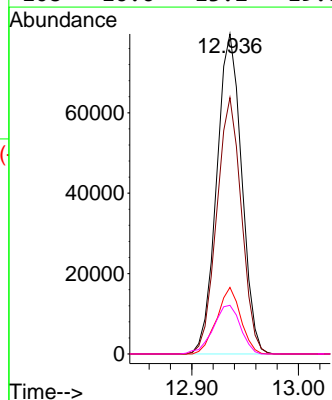

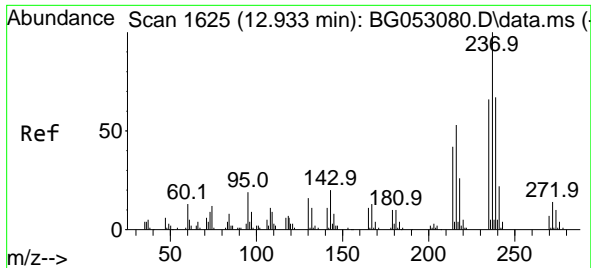

#41
 Hexachlorocyclopentadiene
 Concen: 46.764 ng
 RT: 12.918 min Scan# 10
 Delta R.T. -0.001 min
 Lab File: BG053286.D
 Acq: 23 Apr 2022 10:33

Instrument :
 BNA_G
 ClientSampleId :
 SSTDCCC040

Tgt Ion:237 Resp: 75134
 Ion Ratio Lower Upper
 237 100
 235 58.8 37.7 77.7
 272 13.4 0.0 30.7

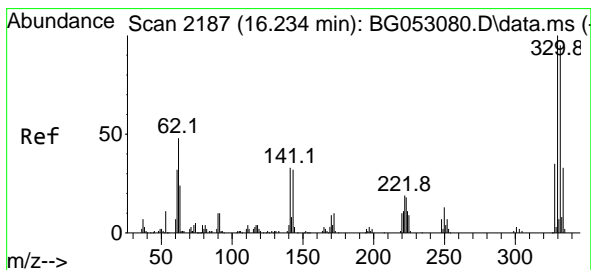
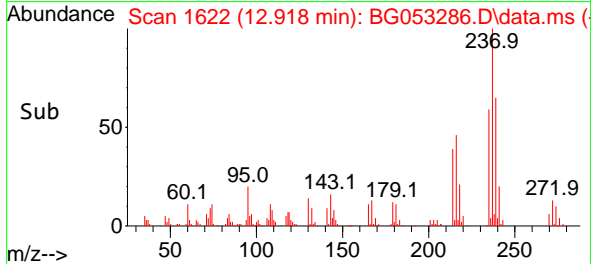
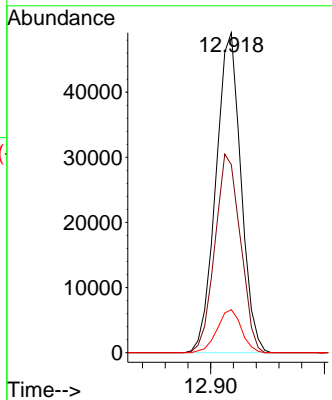
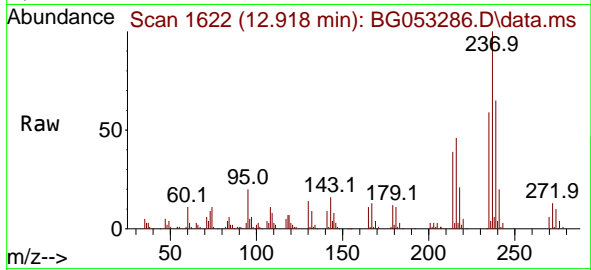

#42
 2,4,6-Tribromophenol
 Concen: 81.608 ng
 RT: 16.220 min Scan# 2184
 Delta R.T. -0.006 min
 Lab File: BG053286.D
 Acq: 23 Apr 2022 10:33

Tgt Ion:330 Resp: 118978
 Ion Ratio Lower Upper
 330 100
 332 95.9 75.8 113.6
 141 32.5 24.6 36.8

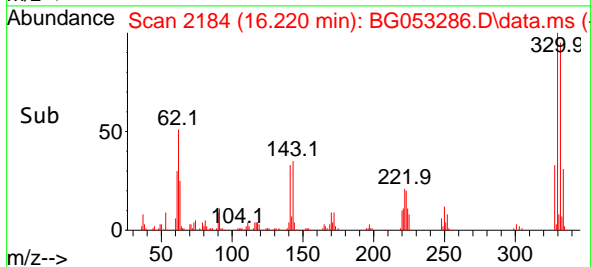
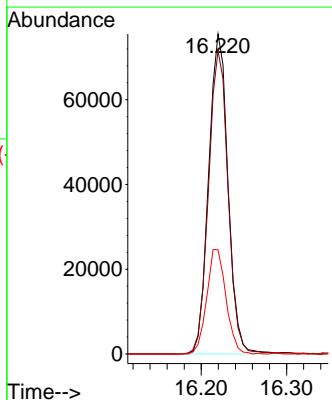
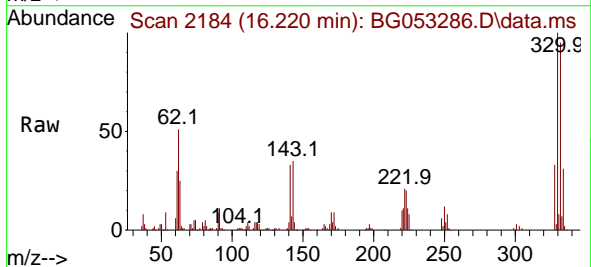

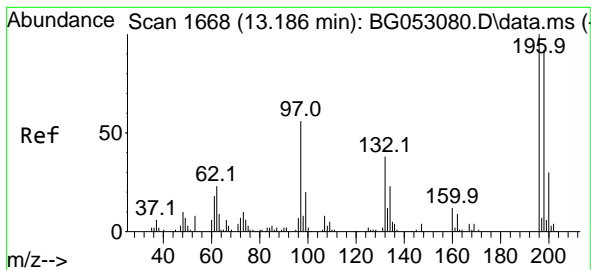

#43
 2,4,6-Trichlorophenol
 Concen: 41.223 ng
 RT: 13.171 min Scan# 1665
 Delta R.T. -0.006 min
 Lab File: BG053286.D
 Acq: 23 Apr 2022 10:33

Instrument : BNA_G
 ClientSampleId : SSTDCCC040

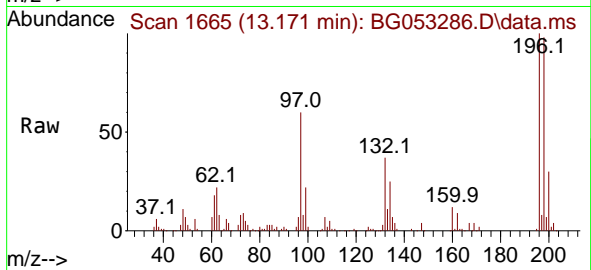

Tgt Ion:196 Resp: 88459
 Ion Ratio Lower Upper
 196 100
 198 98.4 78.8 118.2
 200 30.2 25.1 37.7

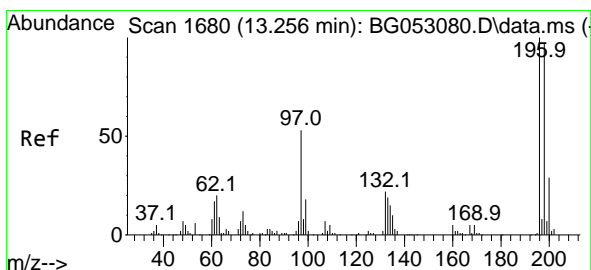
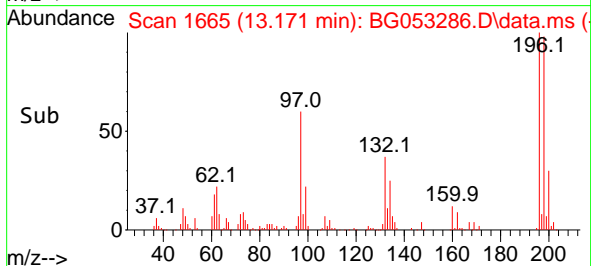
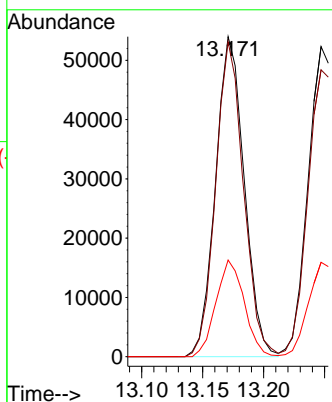

#44
 2,4,5-Trichlorophenol
 Concen: 40.422 ng
 RT: 13.247 min Scan# 1678
 Delta R.T. -0.006 min
 Lab File: BG053286.D
 Acq: 23 Apr 2022 10:33

Tgt Ion:196 Resp: 92431
 Ion Ratio Lower Upper
 196 100
 198 92.5 75.8 113.6
 97 50.1 36.5 54.7
 132 23.9 18.1 27.1

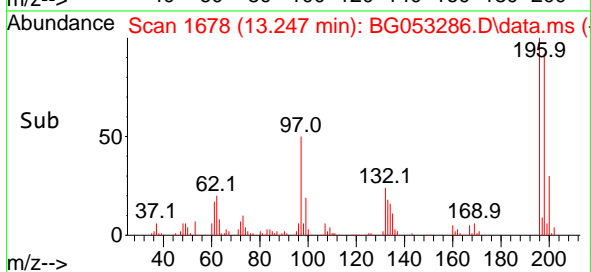
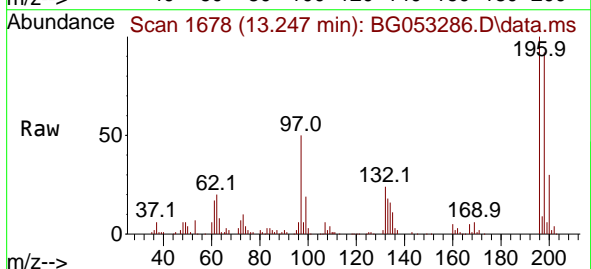
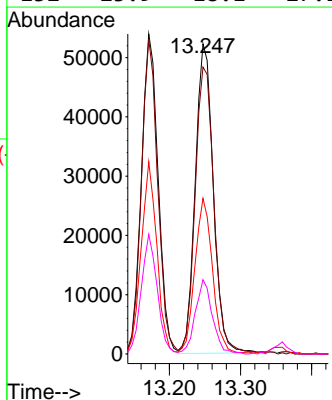

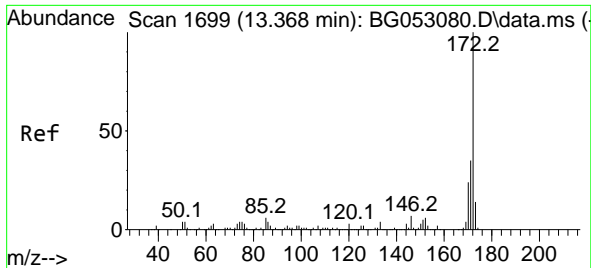

#45
 2-Fluorobiphenyl
 Concen: 83.620 ng
 RT: 13.359 min Scan# 1697
 Delta R.T. -0.001 min
 Lab File: BG053286.D
 Acq: 23 Apr 2022 10:33

Instrument : BNA_G
 ClientSampleId : SSTDCCC040

Tgt Ion:172 Resp: 555713

Ion	Ratio	Lower	Upper
172	100		
171	35.3	28.3	42.5
170	23.8	18.0	27.0

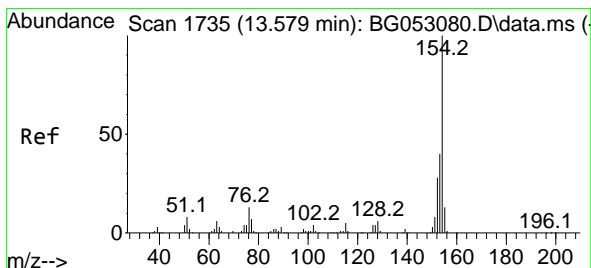
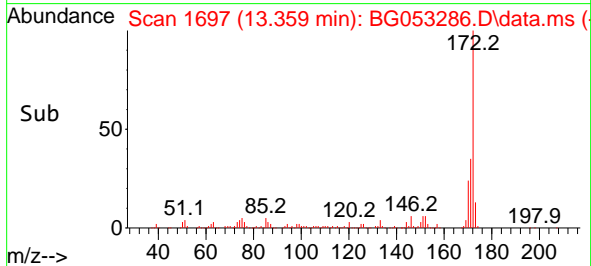
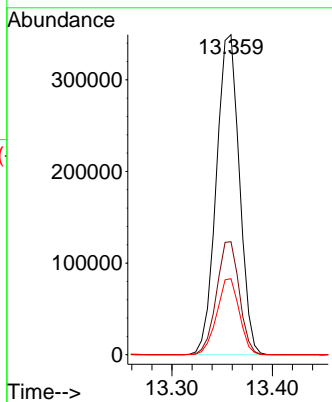
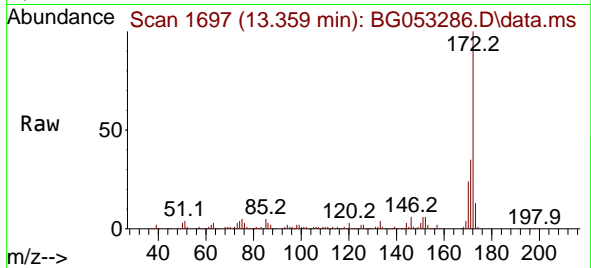

#46
 1,1'-Biphenyl
 Concen: 41.940 ng
 RT: 13.564 min Scan# 1732
 Delta R.T. -0.006 min
 Lab File: BG053286.D
 Acq: 23 Apr 2022 10:33

Tgt Ion:154 Resp: 276768

Ion	Ratio	Lower	Upper
154	100		
153	40.8	21.6	61.6
76	13.9	0.0	31.5

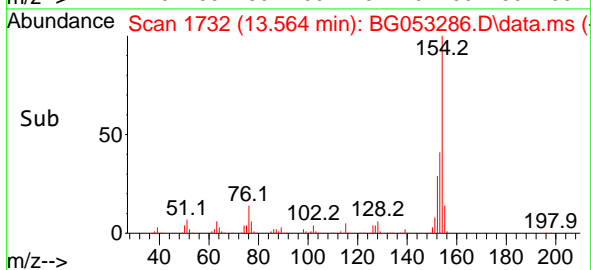
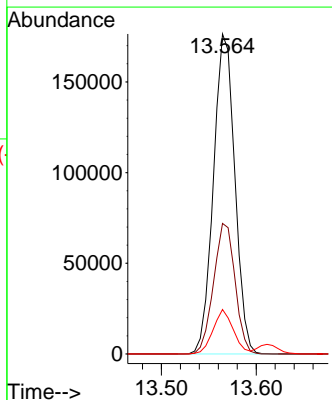
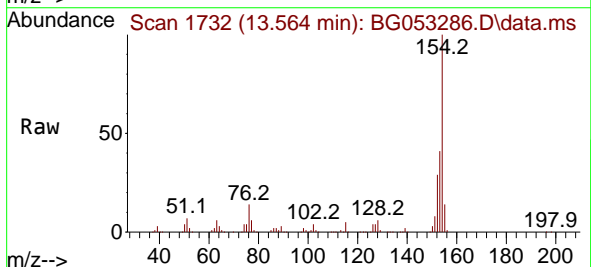

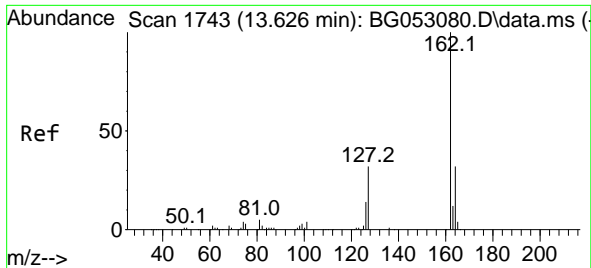

#47
 2-Chloronaphthalene
 Concen: 41.035 ng
 RT: 13.611 min Scan# 1744
 Delta R.T. -0.006 min
 Lab File: BG053286.D
 Acq: 23 Apr 2022 10:33

Instrument : BNA_G
 ClientSampleId : SSTDCCC040

Tgt Ion:162 Resp: 216047

Ion	Ratio	Lower	Upper
162	100		
127	39.3	28.1	42.1
164	32.8	26.0	39.0

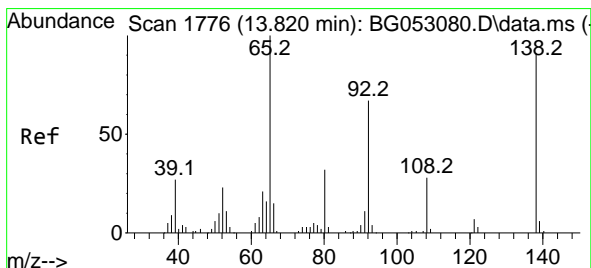
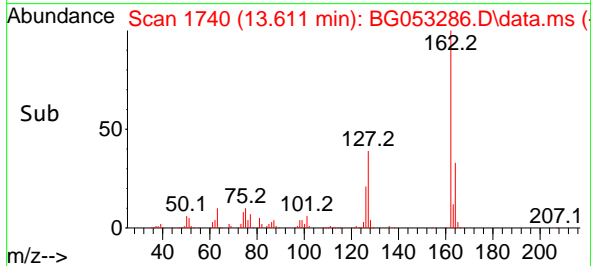
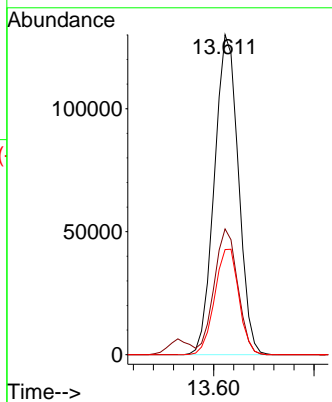
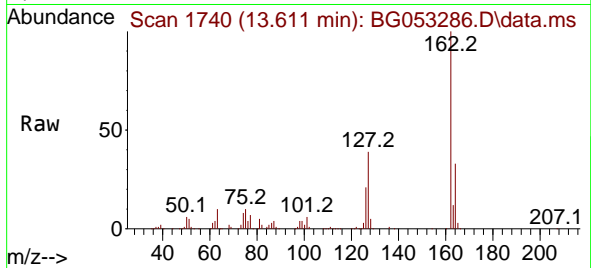

#48
 2-Nitroaniline
 Concen: 41.218 ng
 RT: 13.811 min Scan# 1774
 Delta R.T. -0.001 min
 Lab File: BG053286.D
 Acq: 23 Apr 2022 10:33

Tgt Ion: 65 Resp: 82355

Ion	Ratio	Lower	Upper
65	100		
92	66.1	52.1	78.1
138	87.4	80.1	120.1

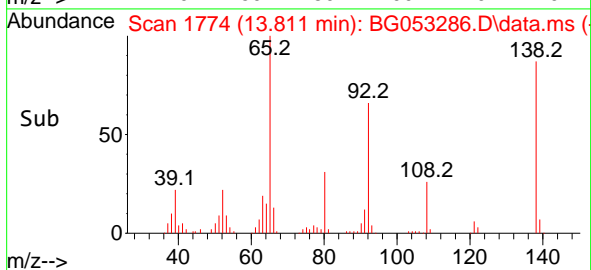
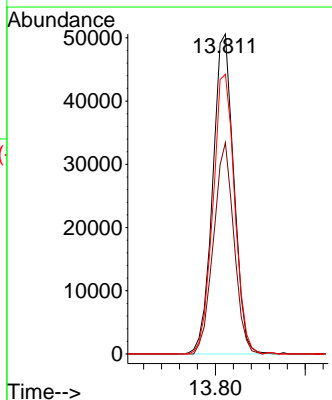
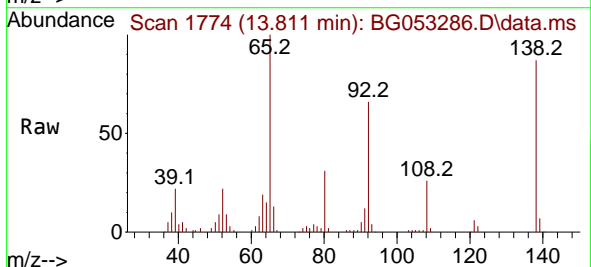

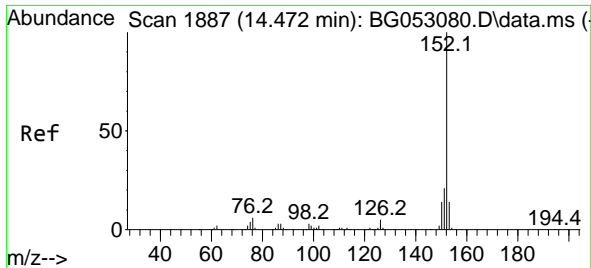

#49
 Acenaphthylene
 Concen: 42.118 ng
 RT: 14.457 min Scan# 11
 Delta R.T. -0.001 min
 Lab File: BG053286.D
 Acq: 23 Apr 2022 10:33

Instrument :
 BNA_G
 ClientSampleId :
 SSTDCCC040

Tgt Ion:152 Resp: 347128
 Ion Ratio Lower Upper
 152 100
 151 20.1 15.8 23.6
 153 12.5 10.6 15.8

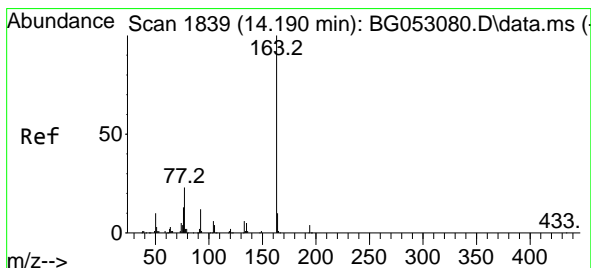
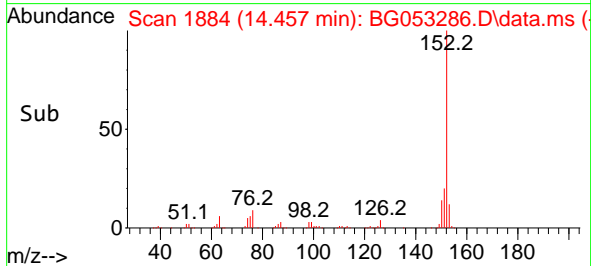
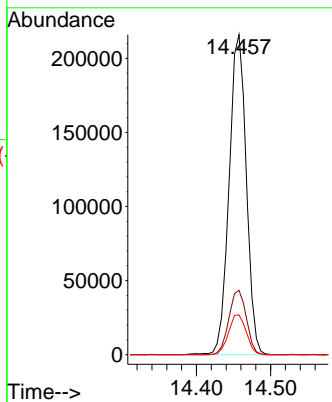
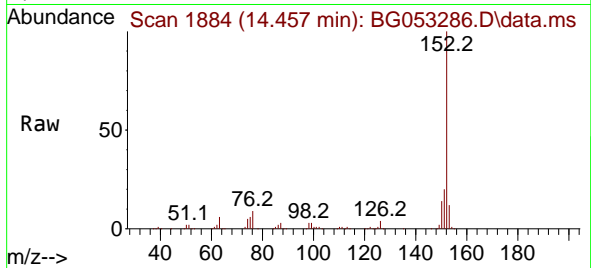

#50
 Dimethylphthalate
 Concen: 40.390 ng
 RT: 14.181 min Scan# 1837
 Delta R.T. -0.001 min
 Lab File: BG053286.D
 Acq: 23 Apr 2022 10:33

Tgt Ion:163 Resp: 296042
 Ion Ratio Lower Upper
 163 100
 194 3.7 3.3 4.9
 164 9.6 8.5 12.7

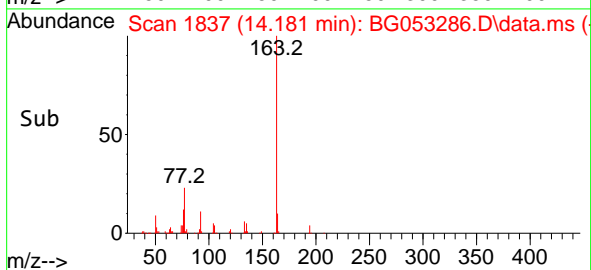
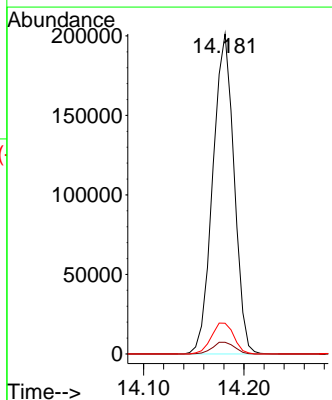
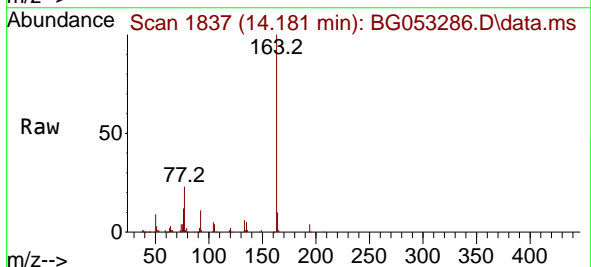

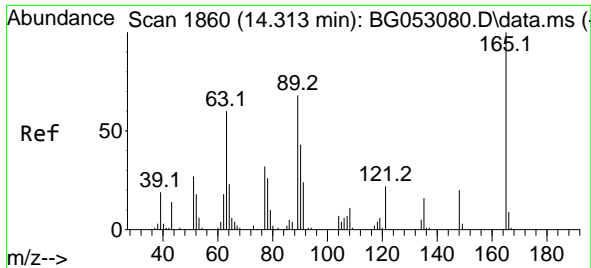

#51
 2,6-Dinitrotoluene
 Concen: 39.920 ng
 RT: 14.299 min Scan# 1860
 Delta R.T. -0.006 min
 Lab File: BG053286.D
 Acq: 23 Apr 2022 10:33

Instrument :

BNA_G

ClientSampleId :

SSTDCCC040

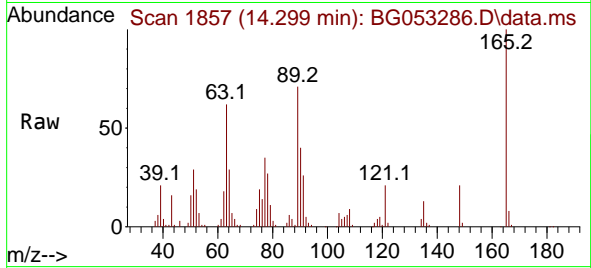

Tgt Ion:165 Resp: 61041
 Ion Ratio Lower Upper
 165 100
 63 61.6 43.7 65.5
 89 70.5 45.0 67.4#

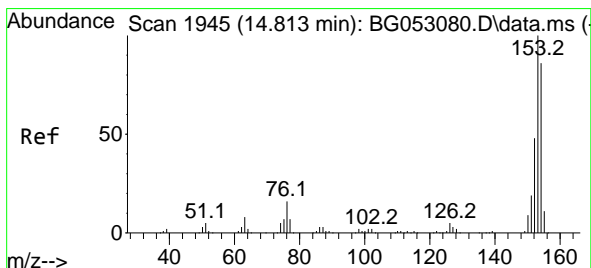
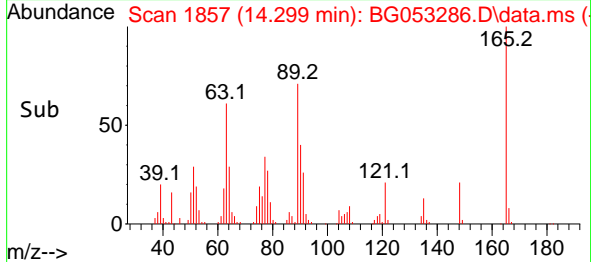
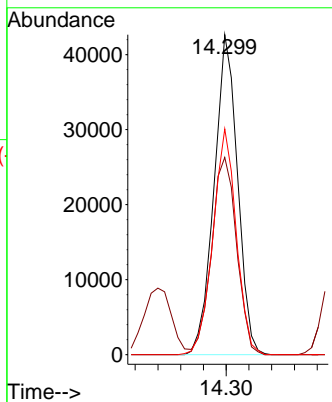

#52
 Acenaphthene
 Concen: 36.613 ng
 RT: 14.798 min Scan# 1942
 Delta R.T. -0.001 min
 Lab File: BG053286.D
 Acq: 23 Apr 2022 10:33

Tgt Ion:154 Resp: 204638
 Ion Ratio Lower Upper
 154 100
 153 113.3 89.0 133.4
 152 53.7 40.5 60.7

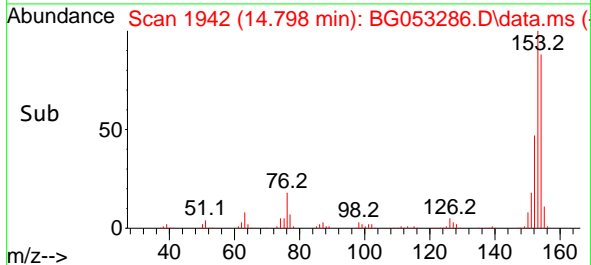
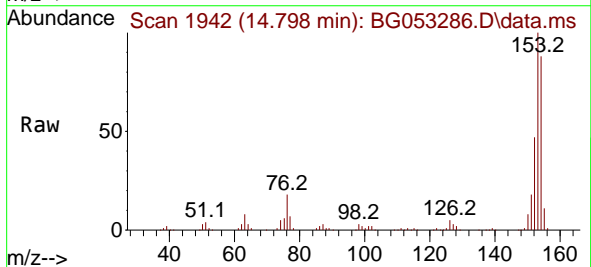
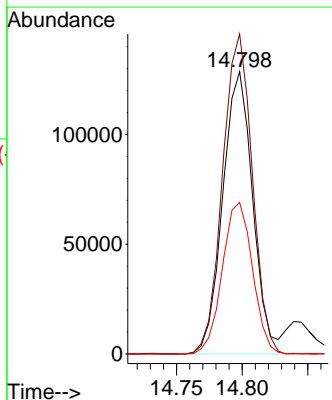

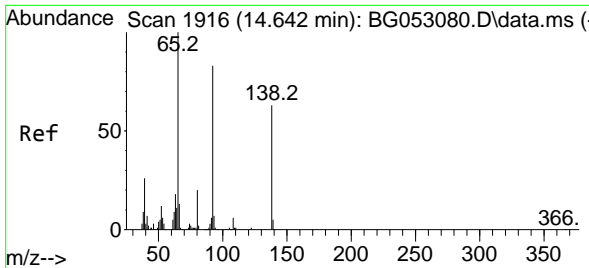

#53
 3-Nitroaniline
 Concen: 41.472 ng
 RT: 14.634 min Scan# 1914
 Delta R.T. -0.001 min
 Lab File: BG053286.D
 Acq: 23 Apr 2022 10:33

Instrument :
 BNA_G
 ClientSampleId :
 SSTDCCC040

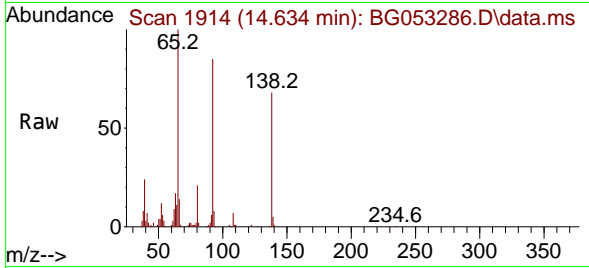

Tgt Ion:138 Resp: 67055
 Ion Ratio Lower Upper
 138 100
 108 10.5 8.0 12.0
 92 123.7 96.2 144.2

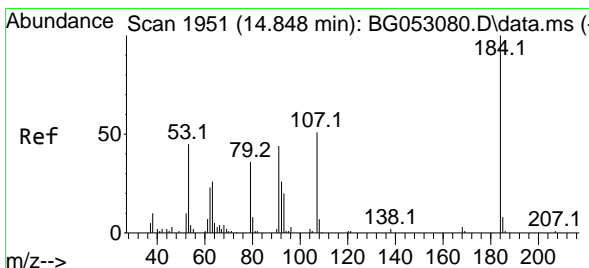
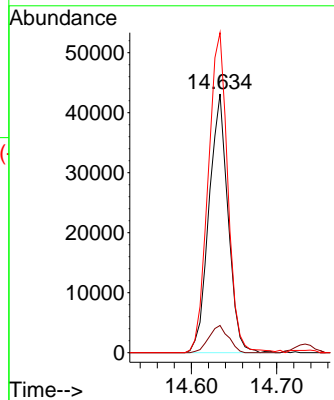
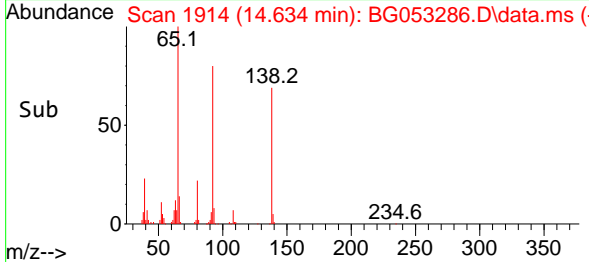

#54
 2,4-Dinitrophenol
 Concen: 37.121 ng
 RT: 14.839 min Scan# 1949
 Delta R.T. -0.006 min
 Lab File: BG053286.D
 Acq: 23 Apr 2022 10:33

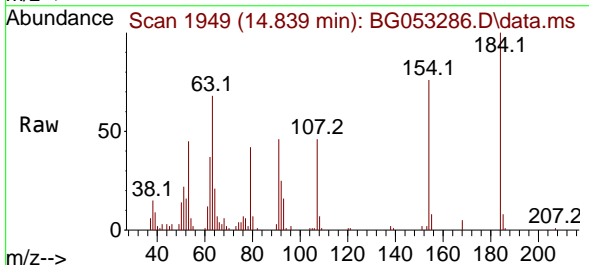

Tgt Ion:184 Resp: 36116
 Ion Ratio Lower Upper
 184 100
 63 68.3 51.8 77.6
 154 75.9 47.8 71.6#

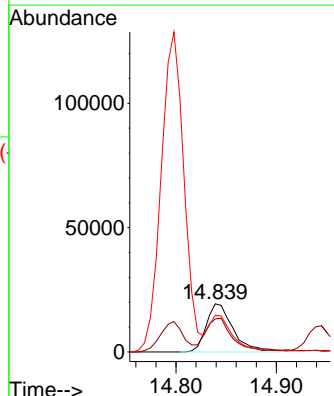
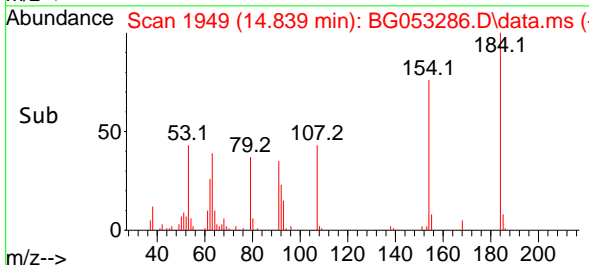

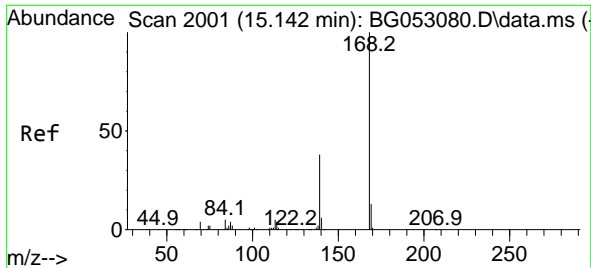

#55
 Dibenzofuran
 Concen: 41.221 ng
 RT: 15.127 min Scan# 1998
 Delta R.T. -0.006 min
 Lab File: BG053286.D
 Acq: 23 Apr 2022 10:33

Instrument : BNA_G
 ClientSampleId : SSTDCCC040

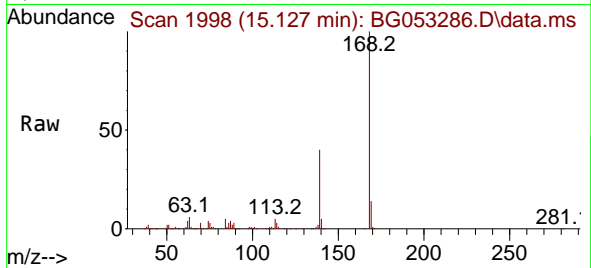

Tgt Ion:168 Resp: 360759
 Ion Ratio Lower Upper
 168 100
 139 39.8 30.2 45.4
 169 13.9 10.7 16.1

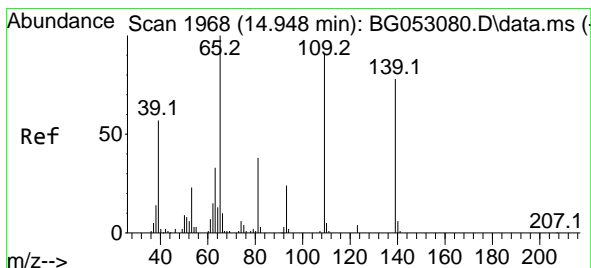
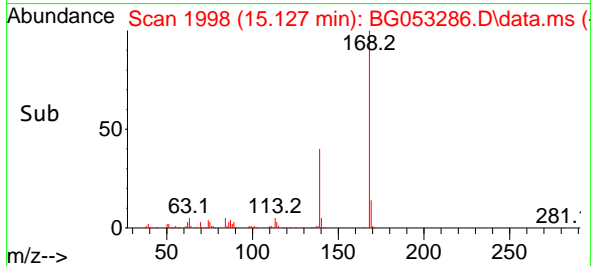
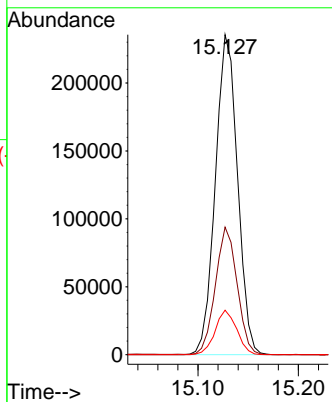

#56
 4-Nitrophenol
 Concen: 39.421 ng
 RT: 14.945 min Scan# 1967
 Delta R.T. -0.001 min
 Lab File: BG053286.D
 Acq: 23 Apr 2022 10:33

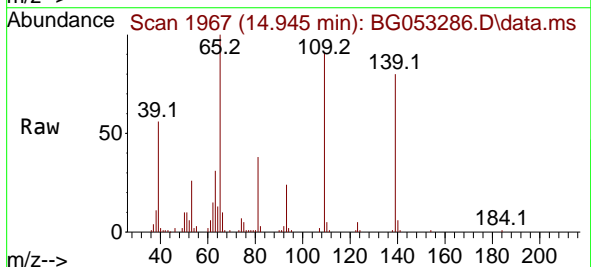

Tgt Ion:139 Resp: 48611
 Ion Ratio Lower Upper
 139 100
 109 113.2 67.1 107.1#
 65 125.0 88.2 128.2

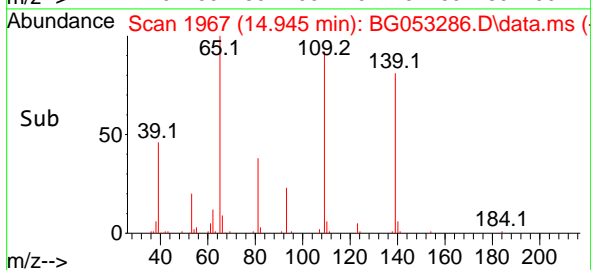
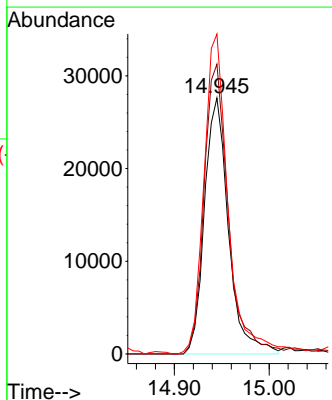

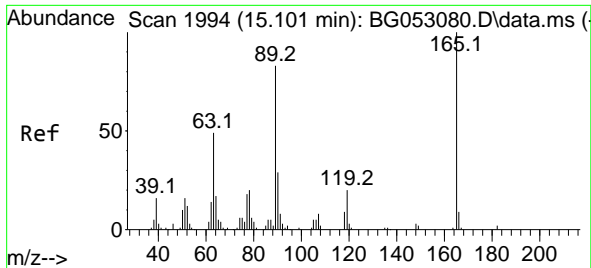

#57
 2,4-Dinitrotoluene
 Concen: 41.622 ng
 RT: 15.086 min Scan# 11
 Delta R.T. -0.006 min
 Lab File: BG053286.D
 Acq: 23 Apr 2022 10:33

Instrument :
 BNA_G
 ClientSampleId :
 SSTDCCC040

Tgt Ion:165 Resp: 90608

Ion	Ratio	Lower	Upper
165	100		
63	45.8	34.8	52.2
89	78.8	57.4	86.0
182	2.3	2.1	3.1

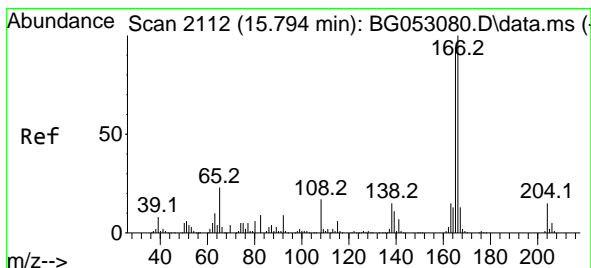
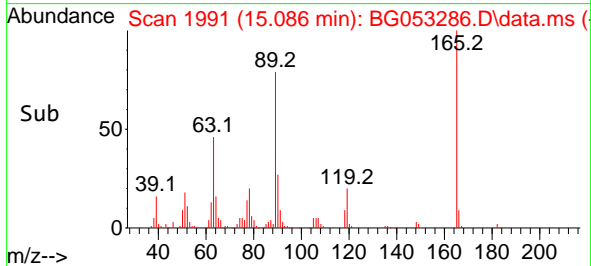
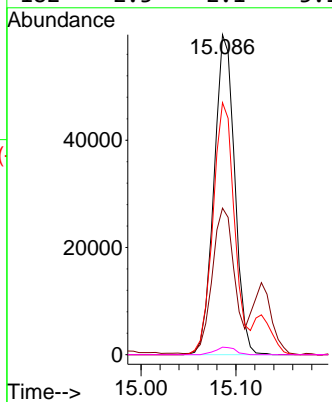
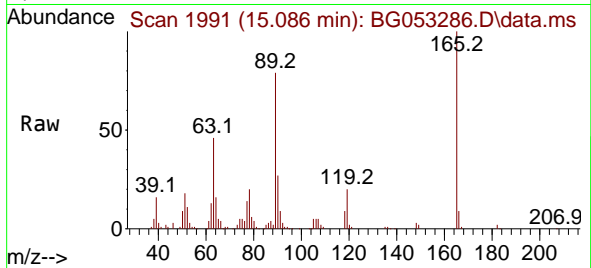

#58
 Fluorene
 Concen: 40.913 ng
 RT: 15.779 min Scan# 2109
 Delta R.T. -0.001 min
 Lab File: BG053286.D
 Acq: 23 Apr 2022 10:33

Tgt Ion:166 Resp: 289192

Ion	Ratio	Lower	Upper
166	100		
165	96.5	78.6	117.8
167	13.8	10.9	16.3

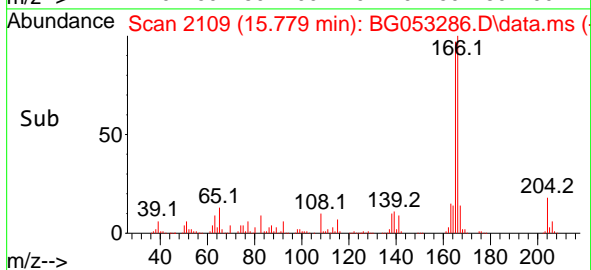
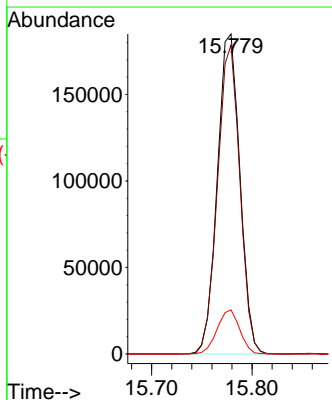
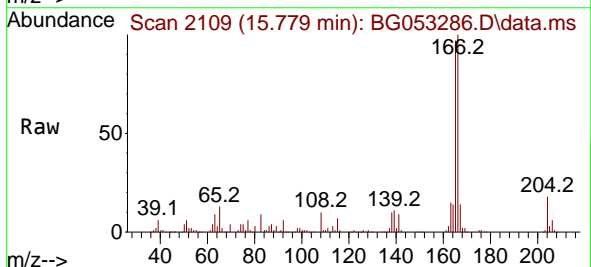

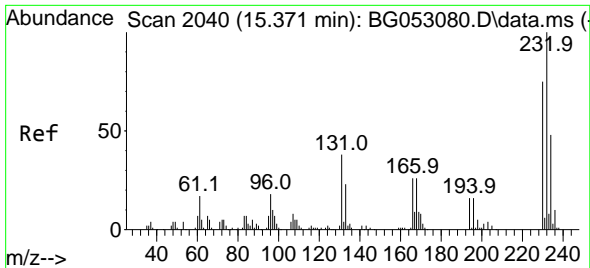

#59
 2,3,4,6-Tetrachlorophenol
 Concen: 41.024 ng
 RT: 15.356 min Scan# 2068
 Delta R.T. -0.006 min
 Lab File: BG053286.D
 Acq: 23 Apr 2022 10:33

Instrument :

BNA_G

ClientSampleId :

SSTDCCC040

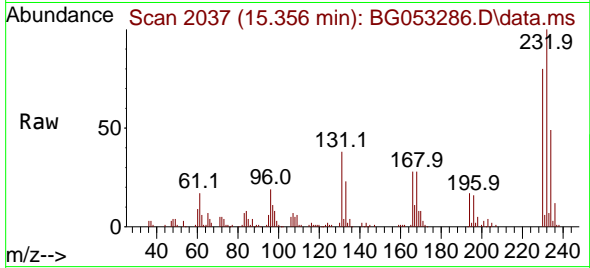

Tgt Ion:232 Resp: 91101
 Ion Ratio Lower Upper
 232 100
 131 37.2 30.1 45.1
 130 2.2 1.8 2.8
 166 27.4 22.2 33.2

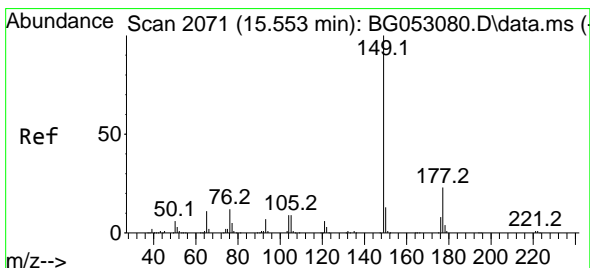
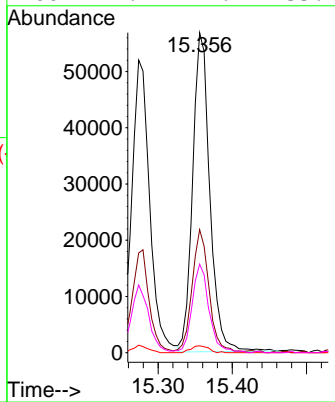
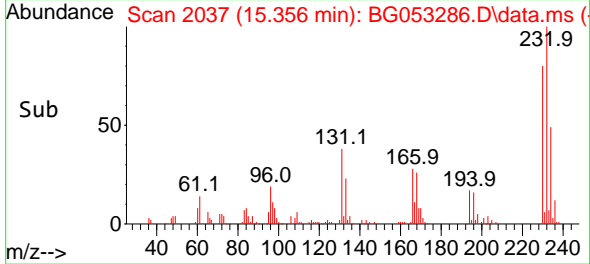

#60
 Diethylphthalate
 Concen: 39.459 ng
 RT: 15.538 min Scan# 2068
 Delta R.T. -0.001 min
 Lab File: BG053286.D
 Acq: 23 Apr 2022 10:33

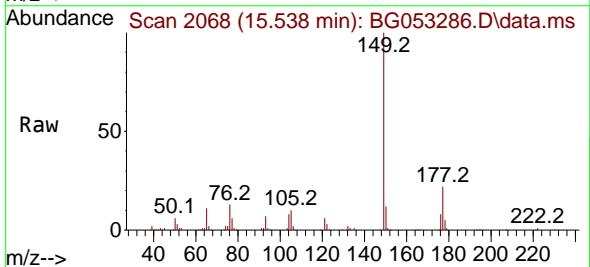

Tgt Ion:149 Resp: 303029
 Ion Ratio Lower Upper
 149 100
 177 21.8 18.2 27.2
 150 12.3 9.9 14.9

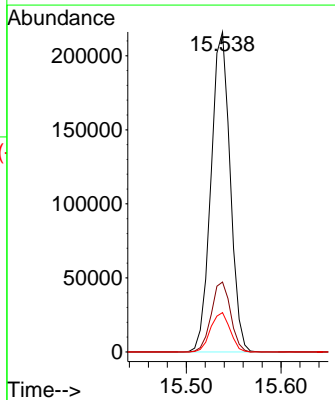
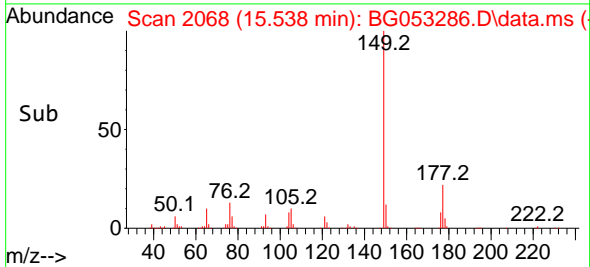

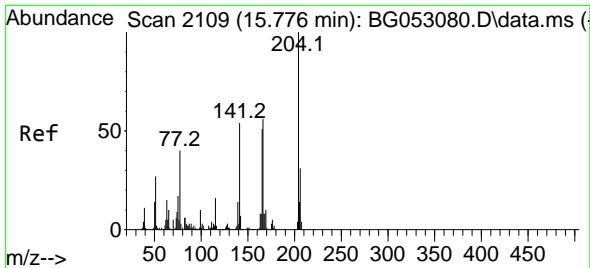

#61
 4-Chlorophenyl-phenylether
 Concen: 40.966 ng
 RT: 15.761 min Scan# 2106
 Delta R.T. -0.006 min
 Lab File: BG053286.D
 Acq: 23 Apr 2022 10:33

Instrument : BNA_G
 ClientSampleId : SSTDCCC040

Tgt Ion:204 Resp: 164150

Ion	Ratio	Lower	Upper
204	100		
206	32.7	28.3	42.5
141	55.3	45.8	68.8

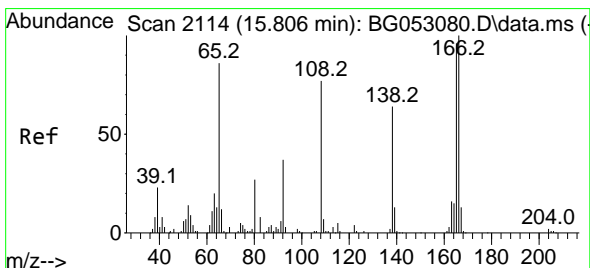
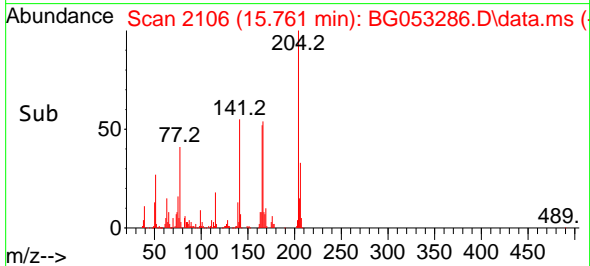
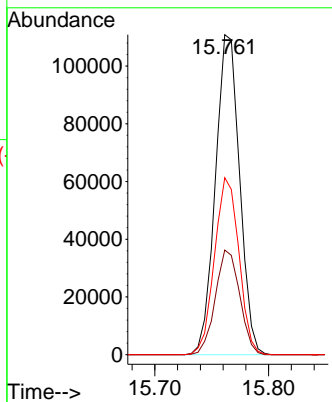
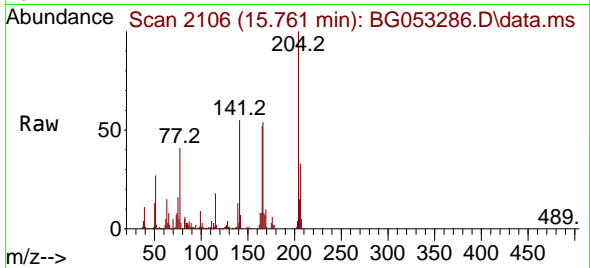

#62
 4-Nitroaniline
 Concen: 40.831 ng
 RT: 15.797 min Scan# 2112
 Delta R.T. -0.001 min
 Lab File: BG053286.D
 Acq: 23 Apr 2022 10:33

Tgt Ion:138 Resp: 69663

Ion	Ratio	Lower	Upper
138	100		
92	55.9	33.3	73.3
108	119.4	74.2	114.2#

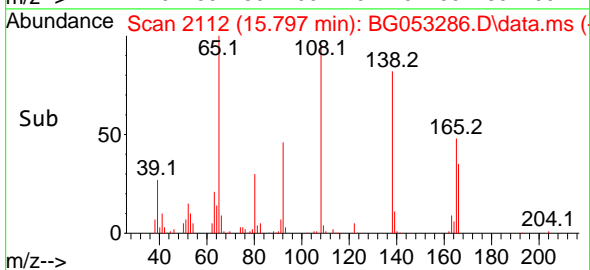
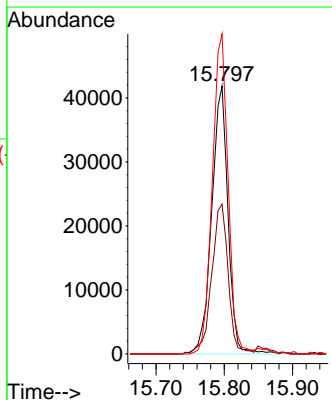
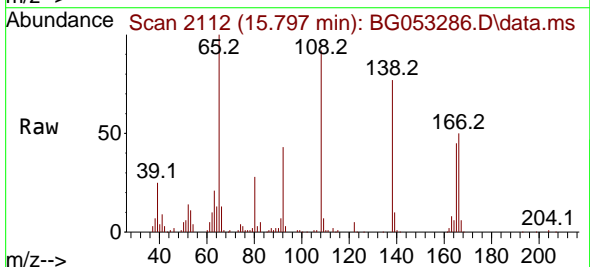

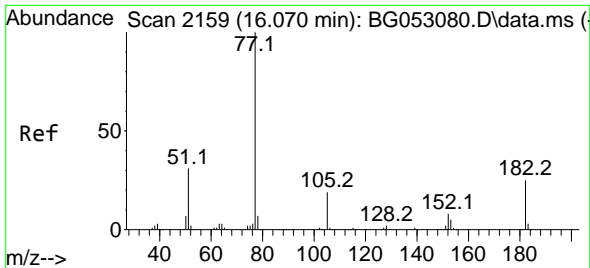

#63
 Azobenzene
 Concen: 40.739 ng
 RT: 16.055 min Scan# 2156
 Delta R.T. -0.006 min
 Lab File: BG053286.D
 Acq: 23 Apr 2022 10:33

Instrument :

BNA_G

ClientSampleId :

SSTDCCC040

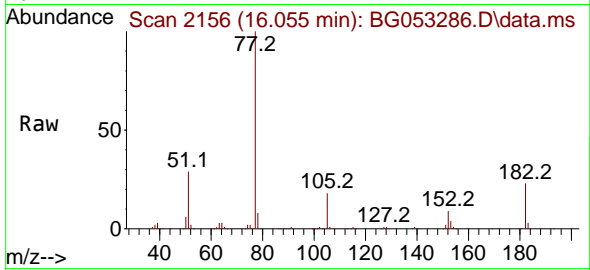

Tgt Ion: 77 Resp: 315428
 Ion Ratio Lower Upper
 77 100
 182 23.0 5.6 45.6
 105 17.7 0.0 38.8
 51 29.1 8.4 48.4

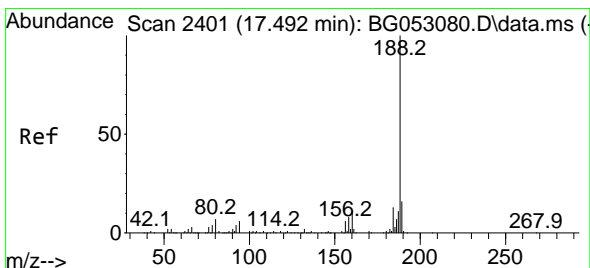
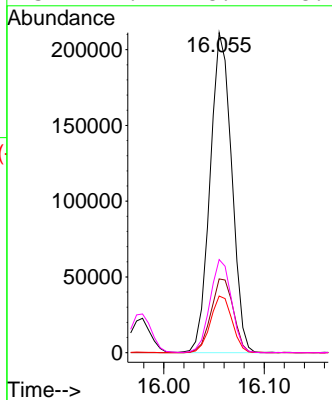
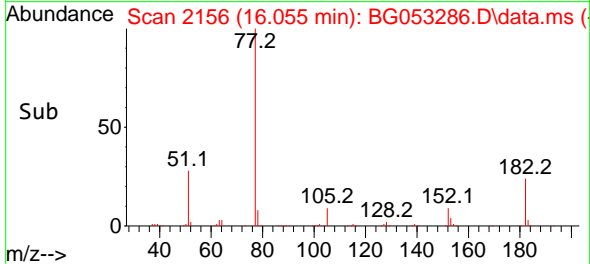

#64
 Phenanthrene-d10
 Concen: 20.000 ng
 RT: 17.477 min Scan# 2398
 Delta R.T. -0.006 min
 Lab File: BG053286.D
 Acq: 23 Apr 2022 10:33

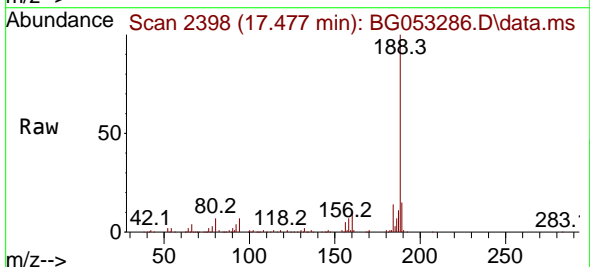

Tgt Ion: 188 Resp: 217099
 Ion Ratio Lower Upper
 188 100
 94 6.9 5.7 8.5
 80 7.4 7.2 10.8

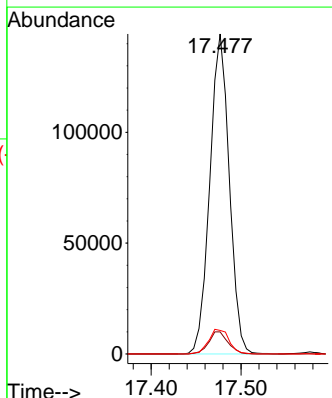
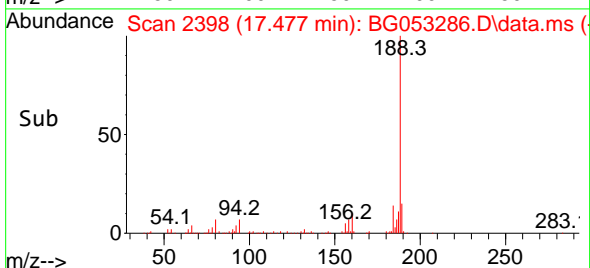

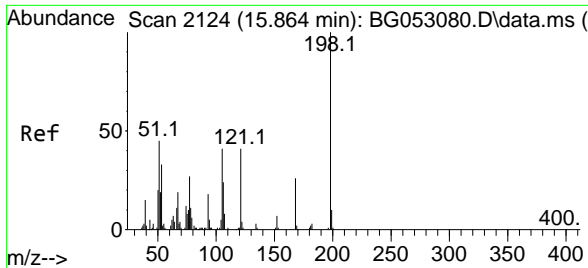

#65
 4,6-Dinitro-2-methylphenol
 Concen: 42.465 ng
 RT: 15.855 min Scan# 21
 Delta R.T. -0.006 min
 Lab File: BG053286.D
 Acq: 23 Apr 2022 10:33

Instrument :
 BNA_G
 ClientSampleId :
 SSTDCCC040

Tgt Ion:198 Resp: 64319
 Ion Ratio Lower Upper
 198 100
 51 45.6 21.7 61.7
 105 37.6 20.8 60.8

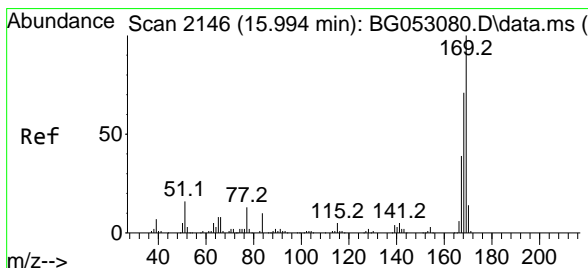
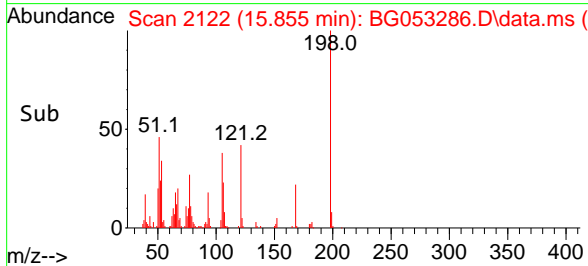
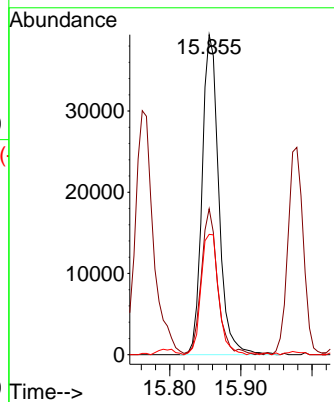
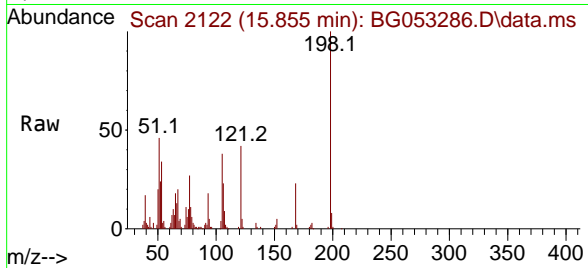

#66
 n-Nitrosodiphenylamine
 Concen: 41.283 ng
 RT: 15.979 min Scan# 2143
 Delta R.T. -0.006 min
 Lab File: BG053286.D
 Acq: 23 Apr 2022 10:33

Tgt Ion:169 Resp: 257734
 Ion Ratio Lower Upper
 169 100
 168 67.7 54.5 81.7
 167 38.4 29.6 44.4

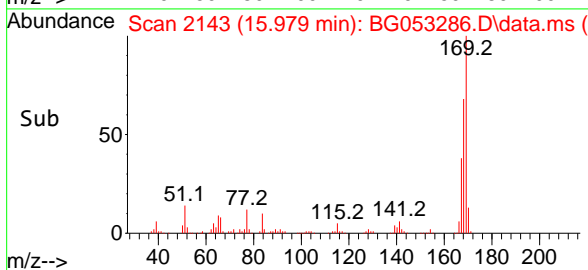
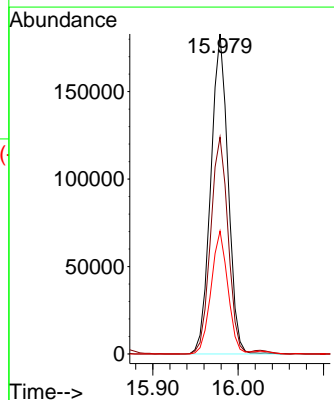
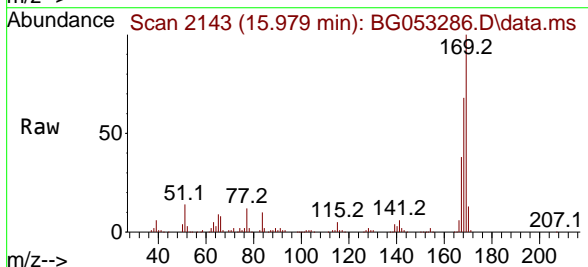

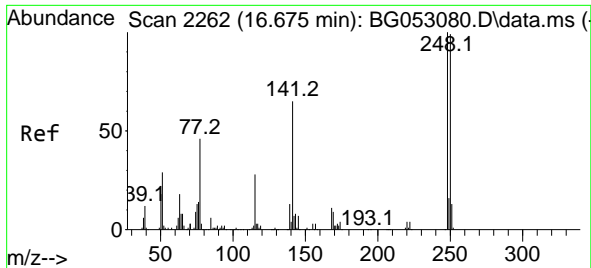

#67
 4-Bromophenyl-phenylether
 Concen: 41.146 ng
 RT: 16.660 min Scan# 21
 Delta R.T. -0.001 min
 Lab File: BG053286.D
 Acq: 23 Apr 2022 10:33

Instrument :
 BNA_G
 ClientSampleId :
 SSTDCCC040

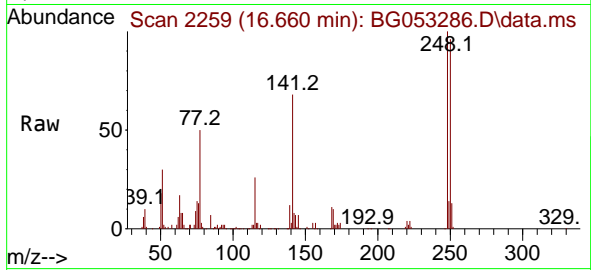

Tgt Ion:248 Resp: 114461
 Ion Ratio Lower Upper
 248 100
 250 95.6 77.9 116.9
 141 67.9 49.2 73.8

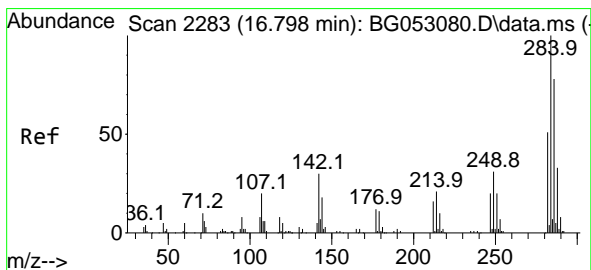
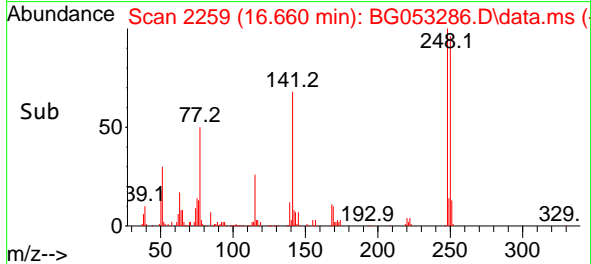
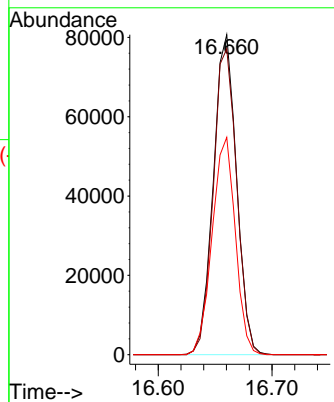

#68
 Hexachlorobenzene
 Concen: 40.507 ng
 RT: 16.789 min Scan# 2281
 Delta R.T. -0.001 min
 Lab File: BG053286.D
 Acq: 23 Apr 2022 10:33

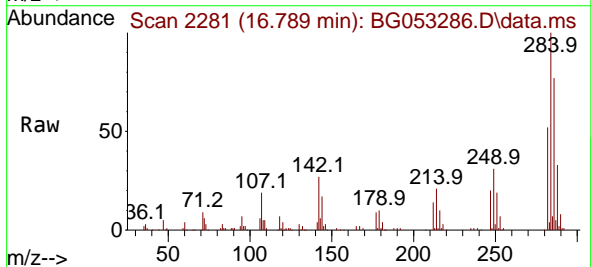

Tgt Ion:284 Resp: 122029
 Ion Ratio Lower Upper
 284 100
 142 27.2 21.0 31.4
 249 30.6 22.7 34.1

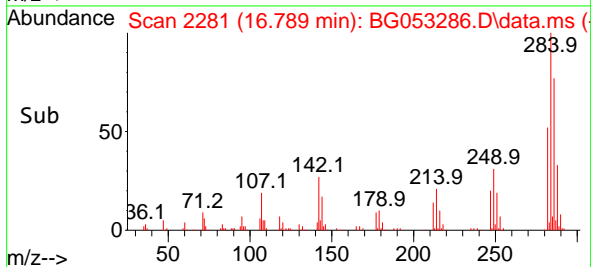
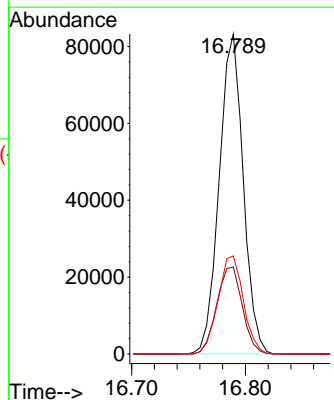

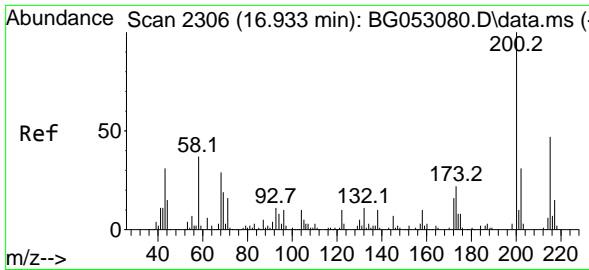

#69
 Atrazine
 Concen: 38.090 ng
 RT: 16.925 min Scan# 21
 Delta R.T. -0.001 min
 Lab File: BG053286.D
 Acq: 23 Apr 2022 10:33

Instrument :
 BNA_G
 ClientSampleId :
 SSTDCCC040

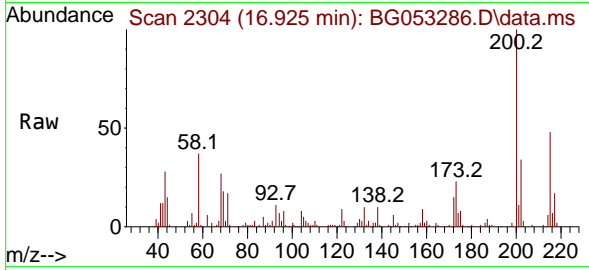

Tgt Ion:200 Resp: 92889
 Ion Ratio Lower Upper
 200 100
 173 23.0 3.8 43.8
 215 48.5 26.3 66.3

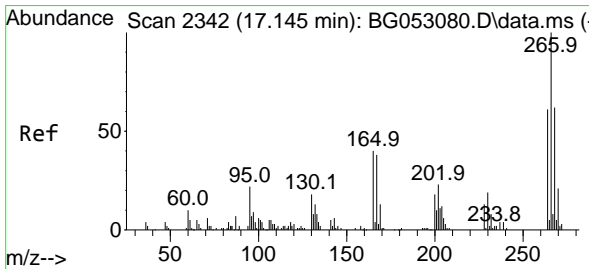
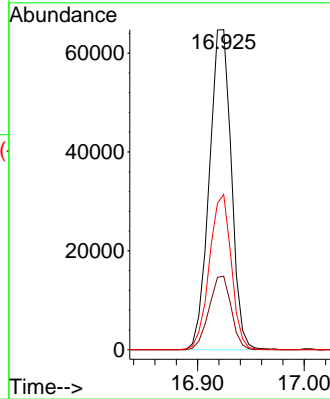
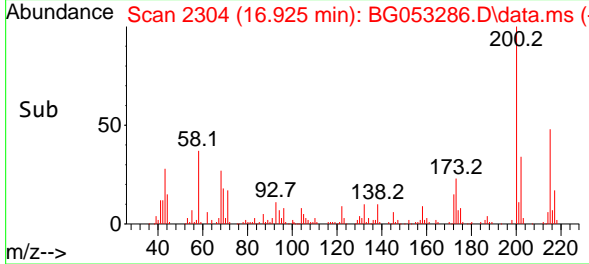

#70
 Pentachlorophenol
 Concen: 41.718 ng
 RT: 17.130 min Scan# 2339
 Delta R.T. -0.006 min
 Lab File: BG053286.D
 Acq: 23 Apr 2022 10:33

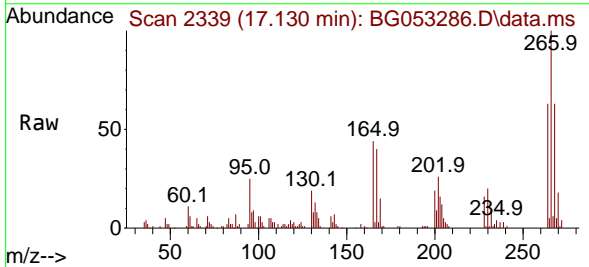

Tgt Ion:266 Resp: 68687
 Ion Ratio Lower Upper
 266 100
 268 63.1 45.9 68.9
 264 62.7 45.3 67.9

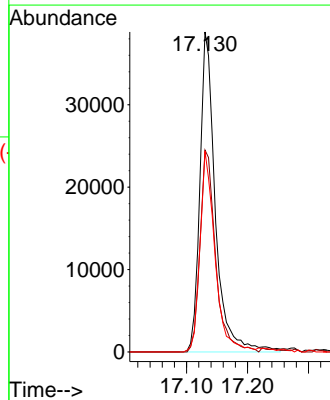
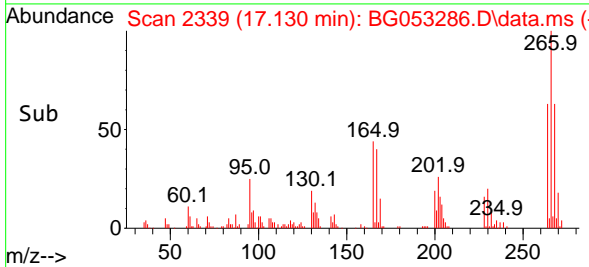

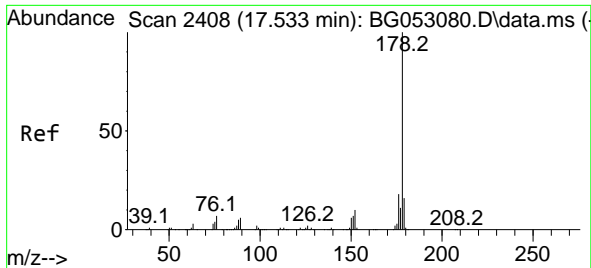

#71
 Phenanthrene
 Concen: 40.765 ng
 RT: 17.518 min Scan# 2405
 Delta R.T. -0.006 min
 Lab File: BG053286.D
 Acq: 23 Apr 2022 10:33

Instrument :

BNA_G

ClientSampleId :

SSTDCCC040

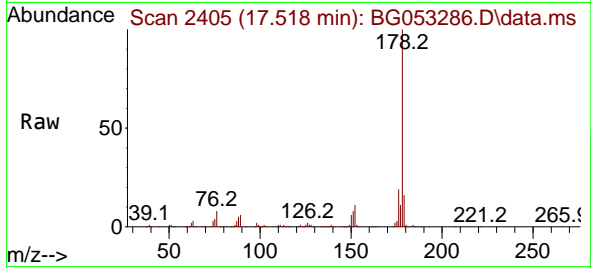

Tgt Ion:178 Resp: 483401
 Ion Ratio Lower Upper
 178 100
 176 18.9 15.9 23.9
 179 16.1 13.4 20.2

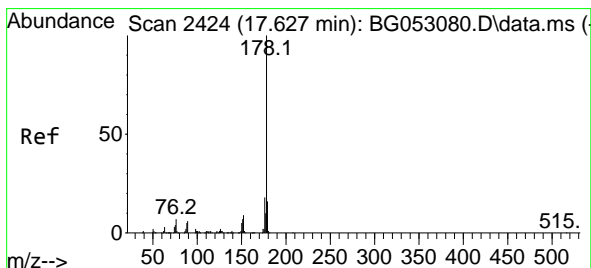
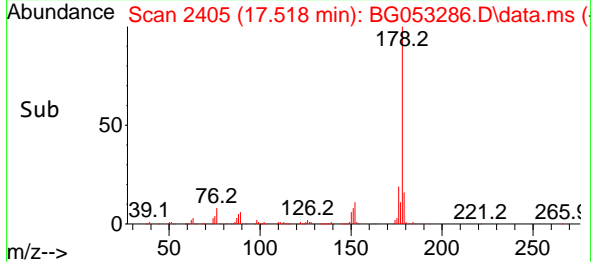
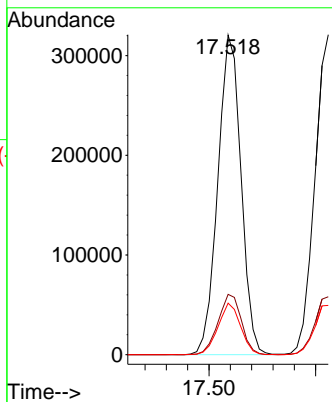

#72
 Anthracene
 Concen: 40.942 ng
 RT: 17.612 min Scan# 2421
 Delta R.T. -0.001 min
 Lab File: BG053286.D
 Acq: 23 Apr 2022 10:33

Tgt Ion:178 Resp: 480985
 Ion Ratio Lower Upper
 178 100
 176 18.1 14.7 22.1
 179 15.4 13.2 19.8

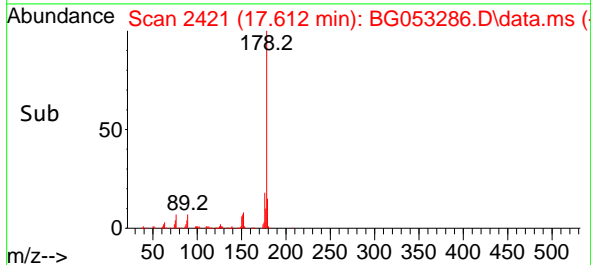
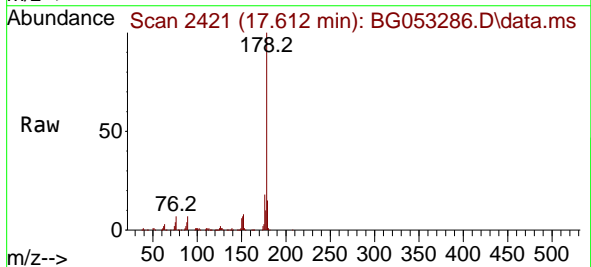
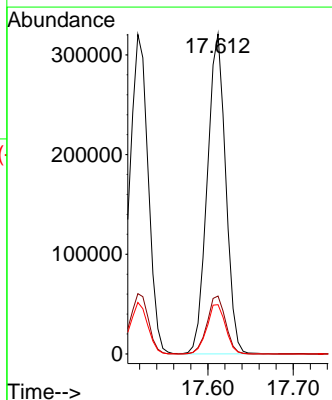

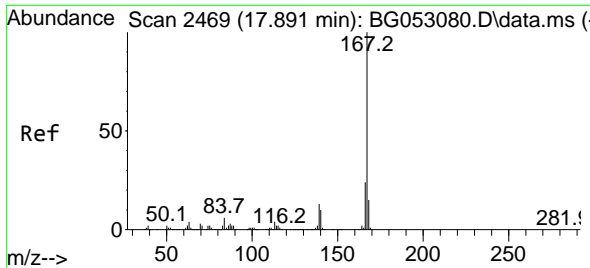

#73
 Carbazole
 Concen: 40.235 ng
 RT: 17.876 min Scan# 24
 Delta R.T. -0.006 min
 Lab File: BG053286.D
 Acq: 23 Apr 2022 10:33

Instrument :
 BNA_G
 ClientSampleId :
 SSTDCCC040

Tgt Ion:167 Resp: 459476
 Ion Ratio Lower Upper
 167 100
 166 22.2 18.5 27.7
 139 12.6 10.0 15.0

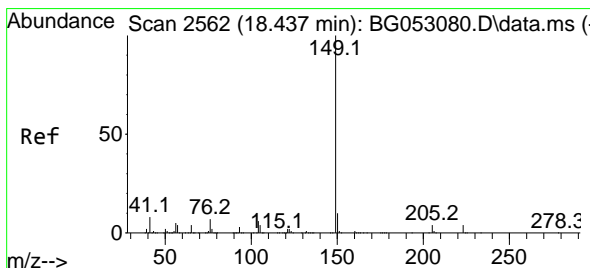
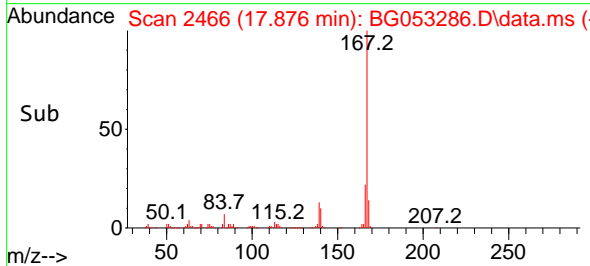
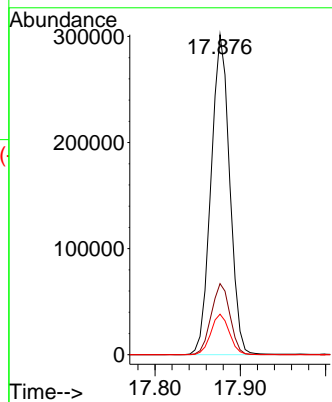
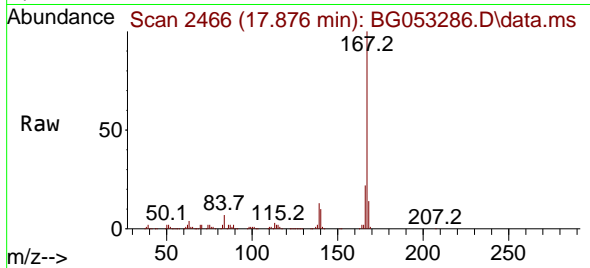

#74
 Di-n-butylphthalate
 Concen: 40.235 ng
 RT: 18.422 min Scan# 2559
 Delta R.T. -0.006 min
 Lab File: BG053286.D
 Acq: 23 Apr 2022 10:33

Tgt Ion:149 Resp: 521104
 Ion Ratio Lower Upper
 149 100
 150 9.4 7.0 10.6
 104 6.3 4.6 7.0

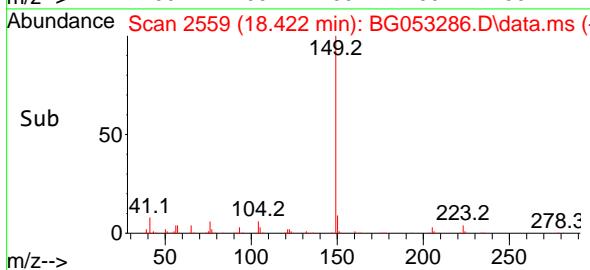
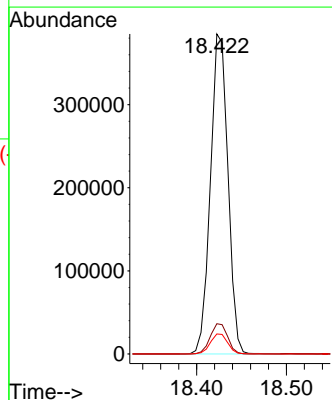
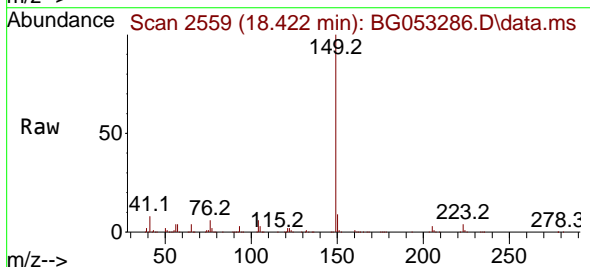

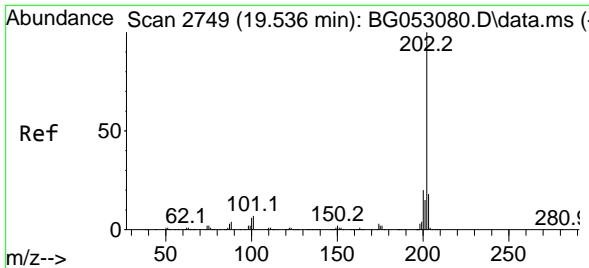

#75
 Fluoranthene
 Concen: 40.727 ng
 RT: 19.527 min Scan# 21
 Delta R.T. -0.001 min
 Lab File: BG053286.D
 Acq: 23 Apr 2022 10:33

Instrument :

BNA_G

ClientSampleId :

SSTDCCC040

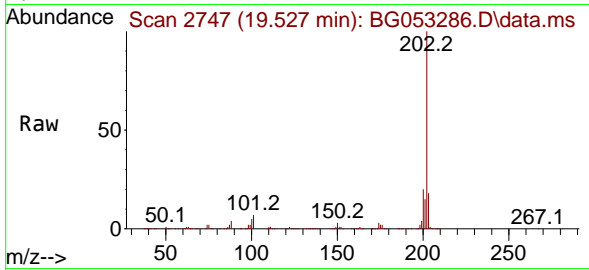

Tgt Ion:202 Resp: 619063
 Ion Ratio Lower Upper
 202 100
 101 7.2 0.0 27.3
 203 17.9 0.0 37.7

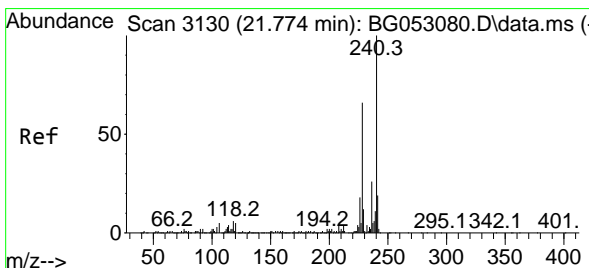
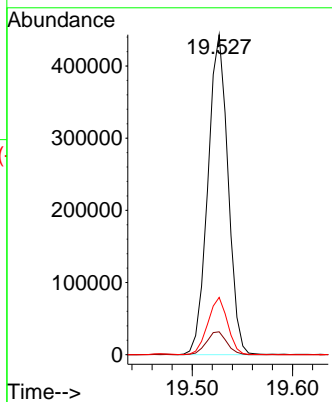
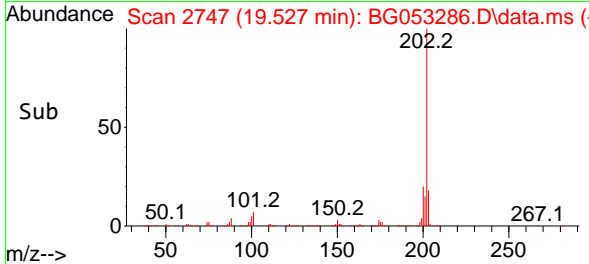

#76
 Chrysene-d12
 Concen: 20.000 ng
 RT: 21.759 min Scan# 3127
 Delta R.T. -0.006 min
 Lab File: BG053286.D
 Acq: 23 Apr 2022 10:33

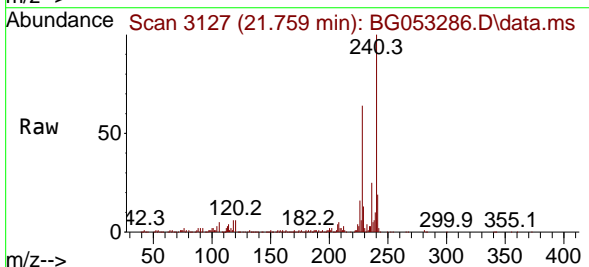

Tgt Ion:240 Resp: 221260
 Ion Ratio Lower Upper
 240 100
 120 6.3 5.4 8.0
 236 25.1 19.8 29.6

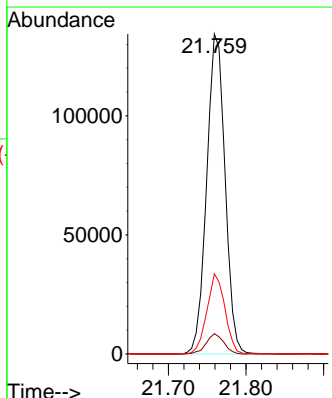
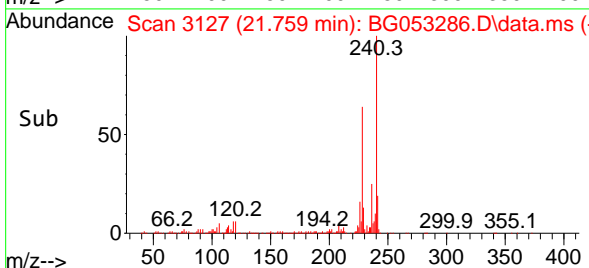

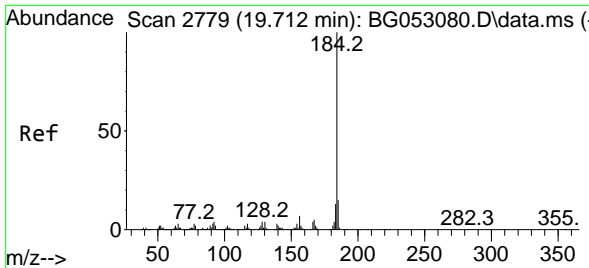

#77
 Benzidine
 Concen: 34.128 ng
 RT: 19.697 min Scan# 21
 Delta R.T. -0.006 min
 Lab File: BG053286.D
 Acq: 23 Apr 2022 10:33

Instrument :
 BNA_G
 ClientSampleId :
 SSTDCCC040

Tgt Ion:184 Resp: 215444

Ion	Ratio	Lower	Upper
184	100		
185	14.3	11.5	17.3
183	10.9	9.4	14.2

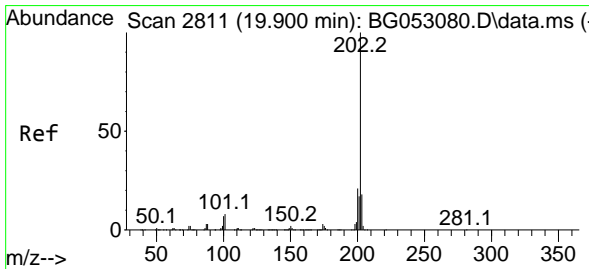
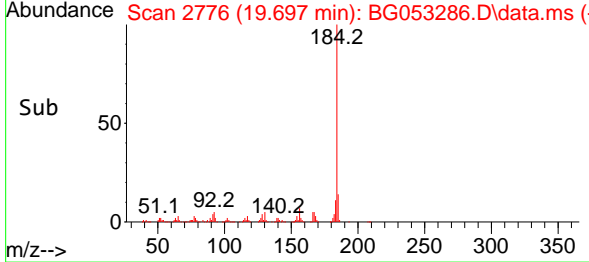
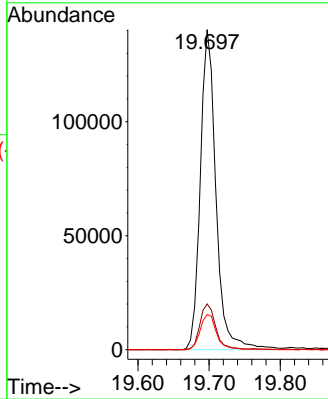
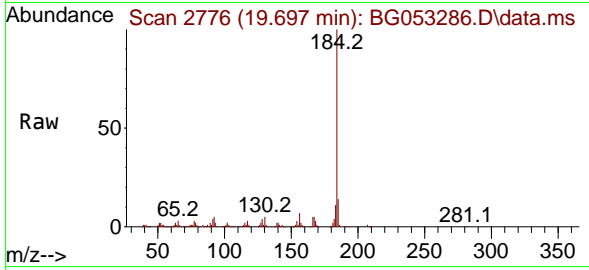

#78
 Pyrene
 Concen: 38.930 ng
 RT: 19.885 min Scan# 2808
 Delta R.T. -0.006 min
 Lab File: BG053286.D
 Acq: 23 Apr 2022 10:33

Tgt Ion:202 Resp: 613460

Ion	Ratio	Lower	Upper
202	100		
200	20.0	17.0	25.6
203	17.9	15.0	22.6

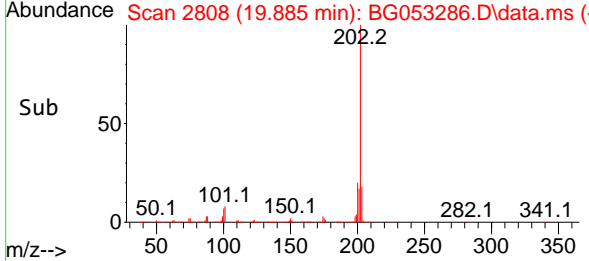
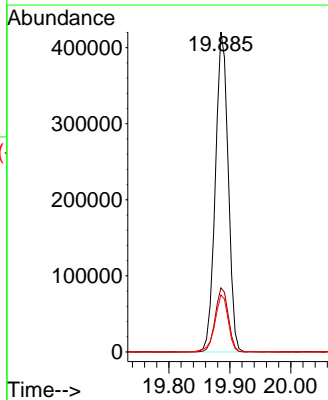
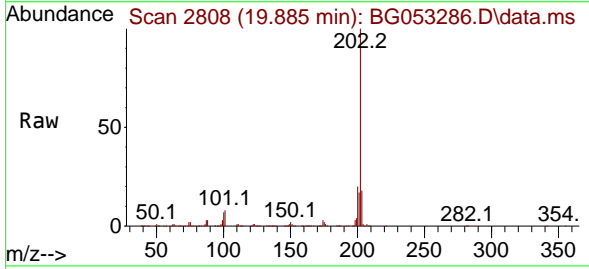

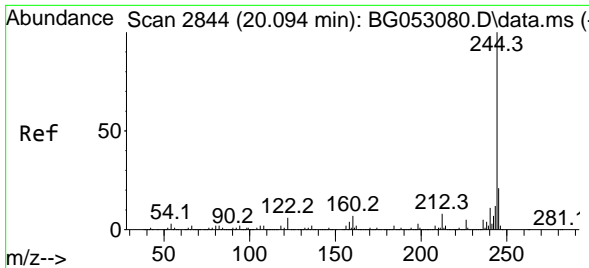

#79
 Terphenyl-d14
 Concen: 77.222 ng
 RT: 20.079 min Scan# 21
 Delta R.T. -0.006 min
 Lab File: BG053286.D
 Acq: 23 Apr 2022 10:33

Instrument :
 BNA_G
 ClientSampleId :
 SSTDCCC040

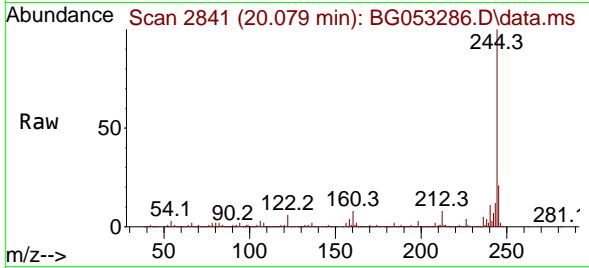

Tgt Ion:244 Resp: 1011665
 Ion Ratio Lower Upper
 244 100
 212 8.2 5.4 8.2#
 122 6.3 5.8 8.6

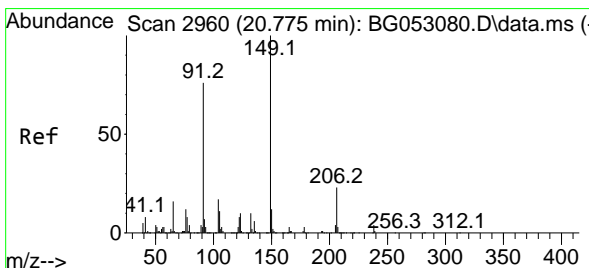
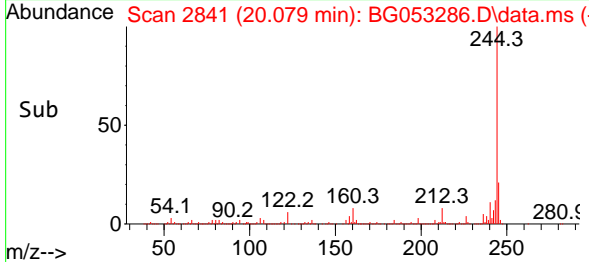
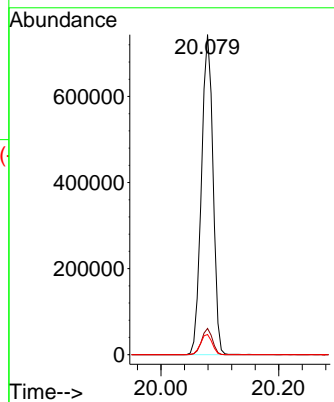

#80
 Butylbenzylphthalate
 Concen: 40.010 ng
 RT: 20.761 min Scan# 2957
 Delta R.T. -0.006 min
 Lab File: BG053286.D
 Acq: 23 Apr 2022 10:33

Tgt Ion:149 Resp: 235057
 Ion Ratio Lower Upper
 149 100
 91 72.9 60.2 90.4
 206 22.0 19.4 29.2

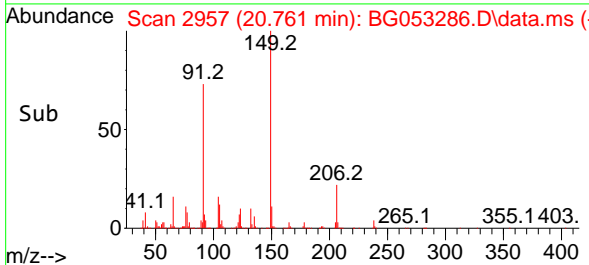
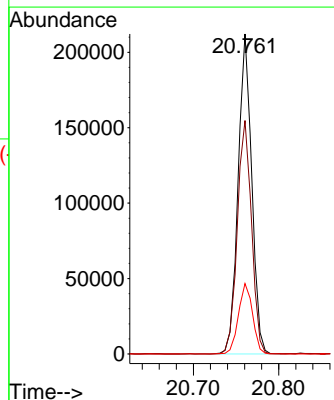
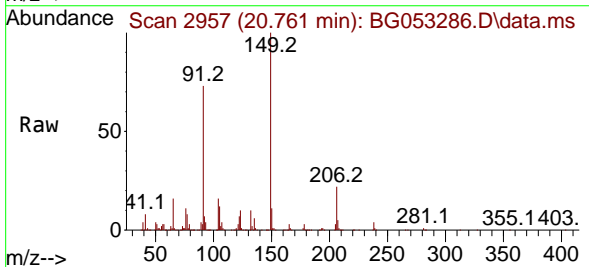

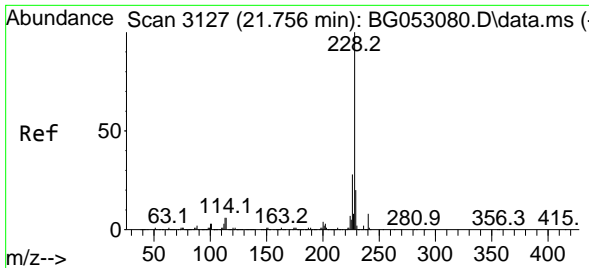

#81
 Benzo(a)anthracene
 Concen: 39.814 ng
 RT: 21.742 min Scan# 3108
 Delta R.T. -0.006 min
 Lab File: BG053286.D
 Acq: 23 Apr 2022 10:33

Instrument :
 BNA_G
 ClientSampleId :
 SSTDCCC040

Tgt Ion:228 Resp: 602314

Ion	Ratio	Lower	Upper
228	100		
226	27.6	21.4	32.0
229	20.6	16.7	25.1

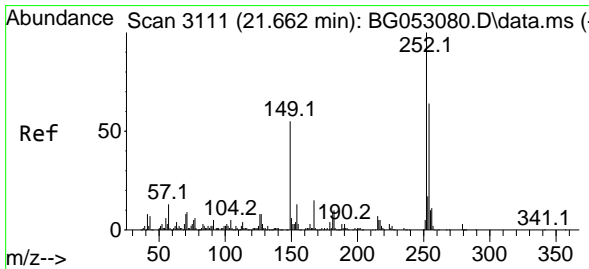
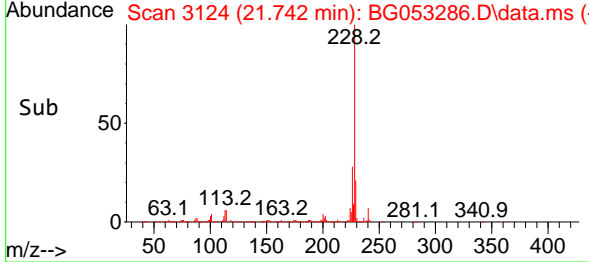
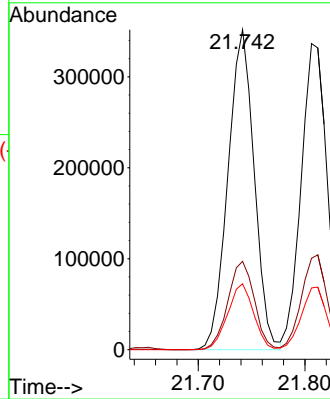
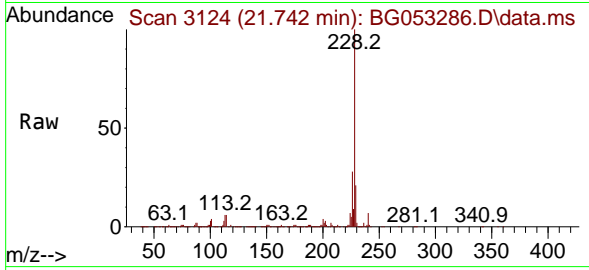

#82
 3,3'-Dichlorobenzidine
 Concen: 39.149 ng
 RT: 21.648 min Scan# 3108
 Delta R.T. -0.006 min
 Lab File: BG053286.D
 Acq: 23 Apr 2022 10:33

Tgt Ion:252 Resp: 217812

Ion	Ratio	Lower	Upper
252	100		
254	64.4	51.2	76.8
126	7.3	5.8	8.8

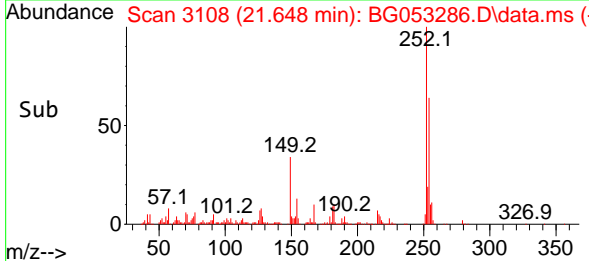
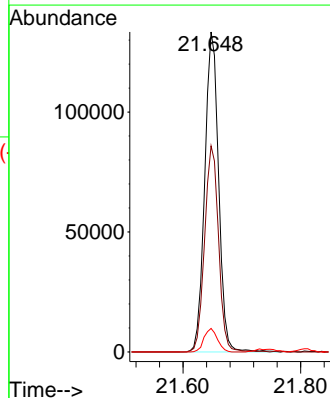
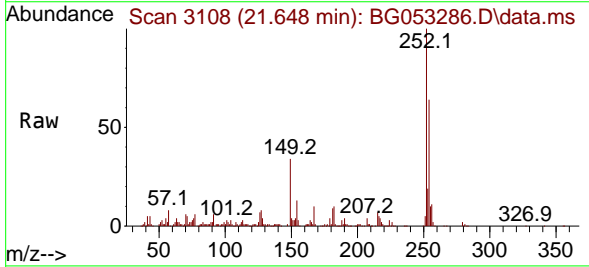

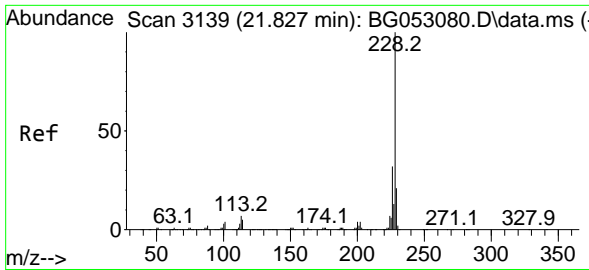

#83
 Chrysene
 Concen: 40.339 ng
 RT: 21.806 min Scan# 3135
 Delta R.T. -0.006 min
 Lab File: BG053286.D
 Acq: 23 Apr 2022 10:33

Instrument : BNA_G
 ClientSampleId : SSTDCCC040

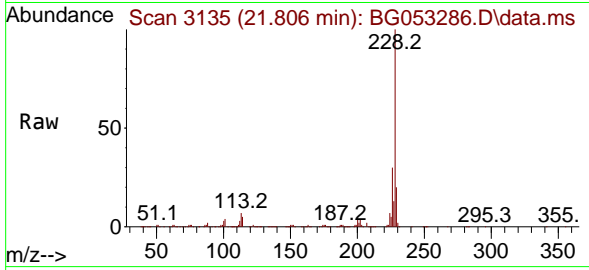

Tgt Ion:228 Resp: 566356
 Ion Ratio Lower Upper
 228 100
 226 29.9 24.2 36.4
 229 20.2 16.3 24.5

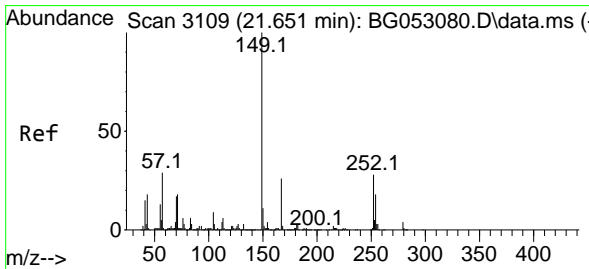
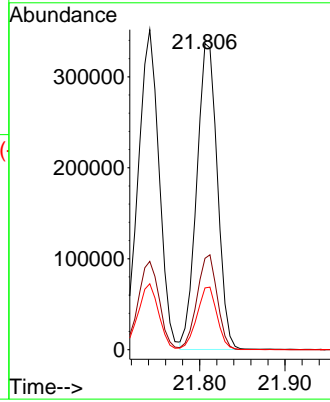
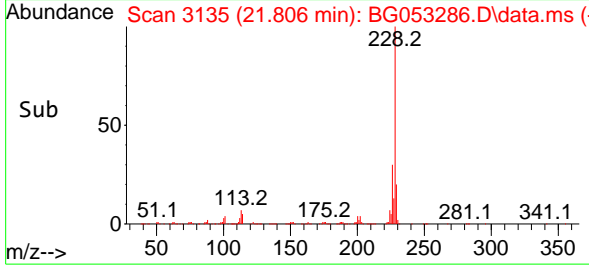

#84
 Bis(2-ethylhexyl)phthalate
 Concen: 41.006 ng
 RT: 21.630 min Scan# 3105
 Delta R.T. -0.006 min
 Lab File: BG053286.D
 Acq: 23 Apr 2022 10:33

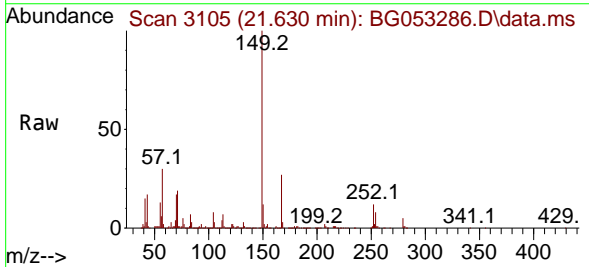

Tgt Ion:149 Resp: 325633
 Ion Ratio Lower Upper
 149 100
 167 27.3 21.4 32.2
 279 4.6 3.8 5.8

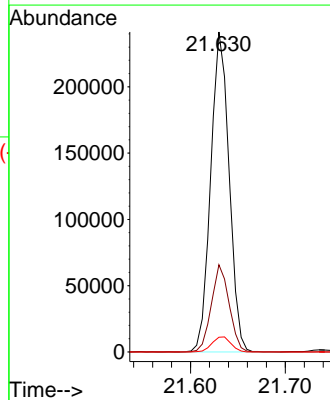
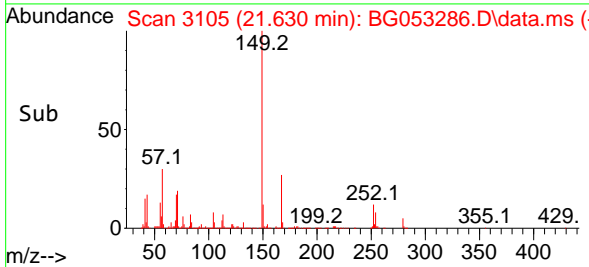

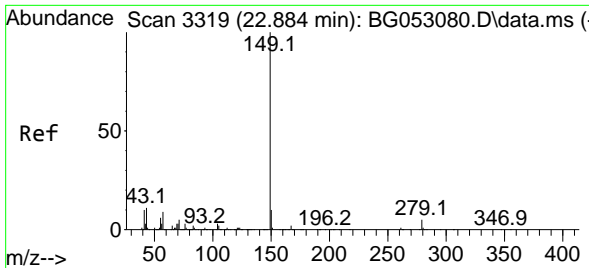

#85
 Di-n-octyl phthalate
 Concen: 40.758 ng
 RT: 22.864 min Scan# 31
 Delta R.T. -0.006 min
 Lab File: BG053286.D
 Acq: 23 Apr 2022 10:33

Instrument : BNA_G
 ClientSampleId : SSTDCCC040

Tgt Ion:149 Resp: 541317

Ion	Ratio	Lower	Upper
149	100		
167	1.6	1.2	1.8
43	11.4	7.6	11.4

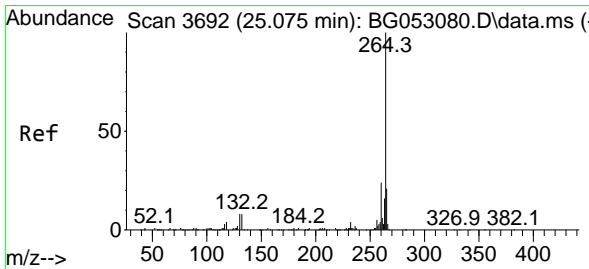
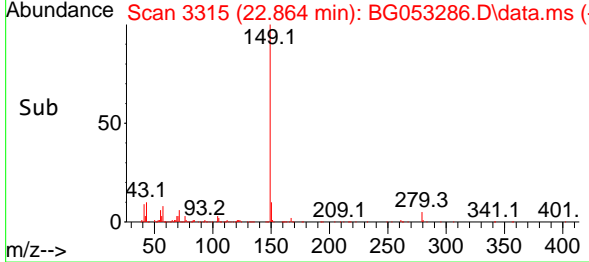
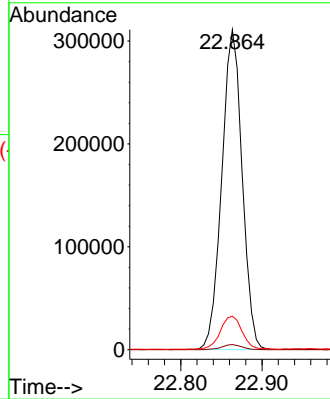
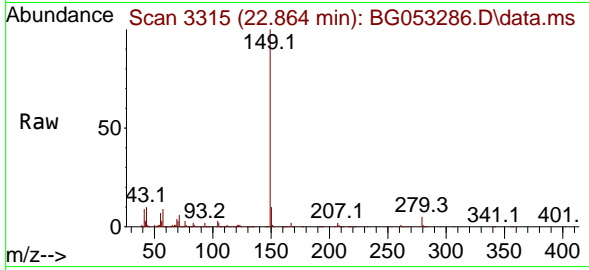

#86
 Perylene-d12
 Concen: 20.000 ng
 RT: 25.055 min Scan# 3688
 Delta R.T. -0.006 min
 Lab File: BG053286.D
 Acq: 23 Apr 2022 10:33

Tgt Ion:264 Resp: 230486

Ion	Ratio	Lower	Upper
264	100		
260	21.6	18.2	27.2
265	19.5	15.1	22.7

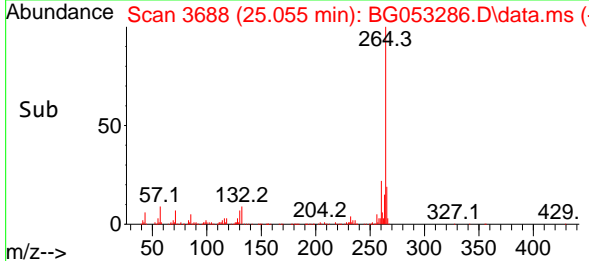
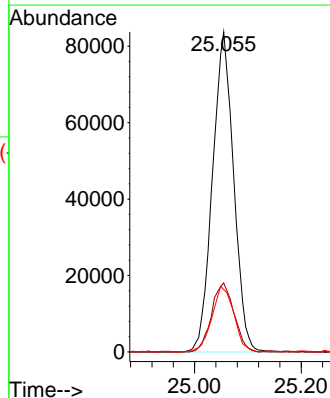
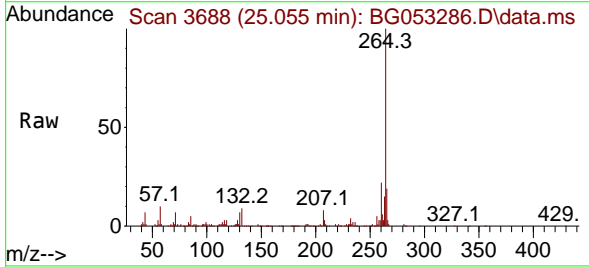

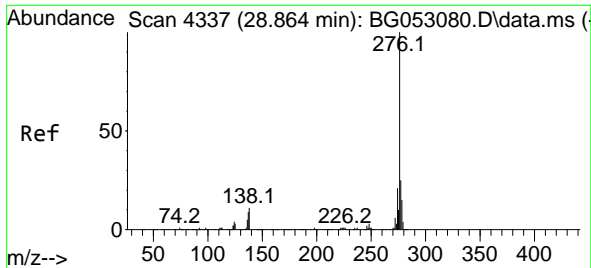

#87
 Indeno(1,2,3-cd)pyrene
 Concen: 40.816 ng
 RT: 28.838 min Scan# 41
 Delta R.T. -0.012 min
 Lab File: BG053286.D
 Acq: 23 Apr 2022 10:33

Instrument :

BNA_G

ClientSampleId :

SSTDCCC040

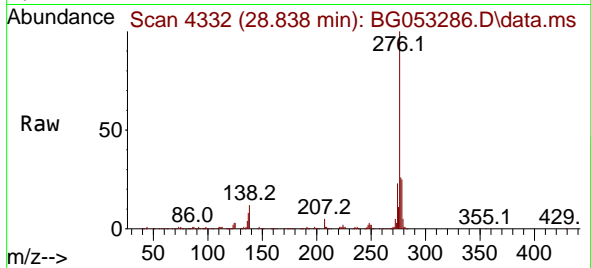

Tgt Ion:276 Resp: 698921
 Ion Ratio Lower Upper
 276 100
 138 9.5 8.7 13.1
 277 25.2 20.2 30.4

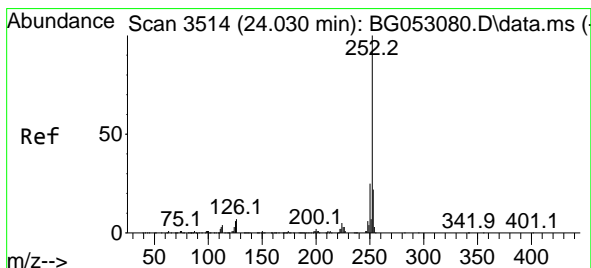
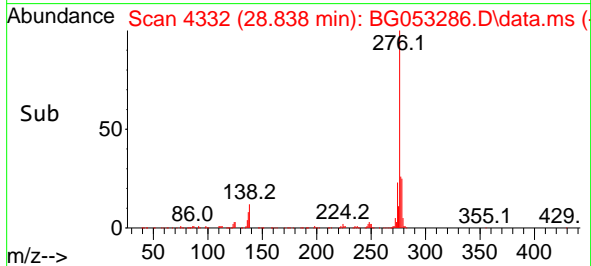
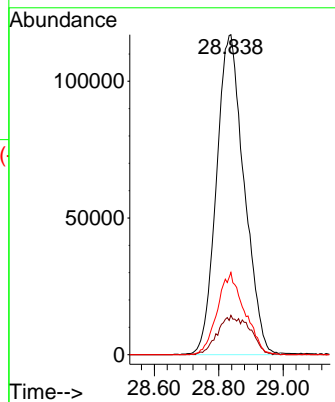

#88
 Benzo(b)fluoranthene
 Concen: 39.942 ng
 RT: 24.009 min Scan# 3510
 Delta R.T. -0.012 min
 Lab File: BG053286.D
 Acq: 23 Apr 2022 10:33

Tgt Ion:252 Resp: 580846
 Ion Ratio Lower Upper
 252 100
 253 21.6 17.2 25.8
 125 6.0 5.2 7.8

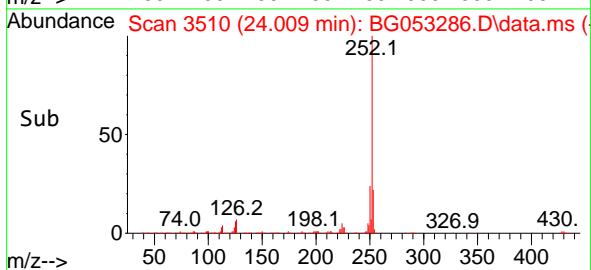
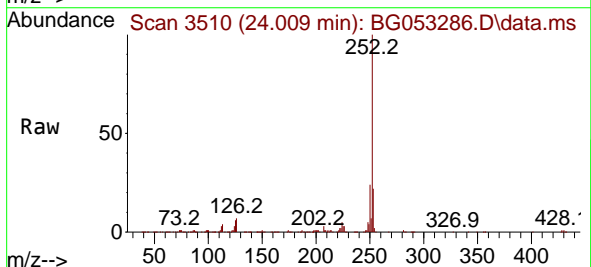
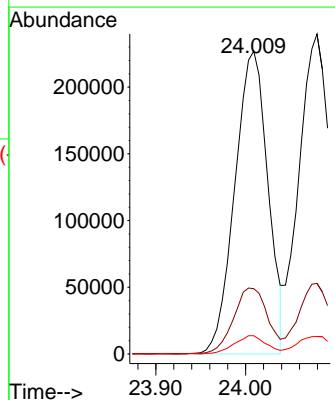

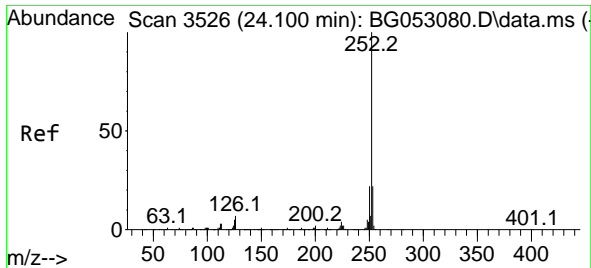

#89
 Benzo(k)fluoranthene
 Concen: 41.239 ng
 RT: 24.080 min Scan# 31
 Delta R.T. -0.006 min
 Lab File: BG053286.D
 Acq: 23 Apr 2022 10:33

Instrument :
 BNA_G
 ClientSampleId :
 SSTDCCC040

Tgt Ion:252 Resp: 589410

Ion	Ratio	Lower	Upper
252	100		
253	22.1	17.4	26.0
125	5.5	5.0	7.4

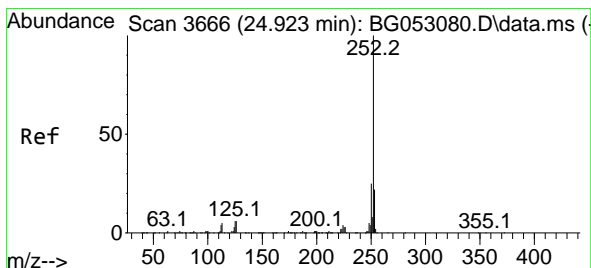
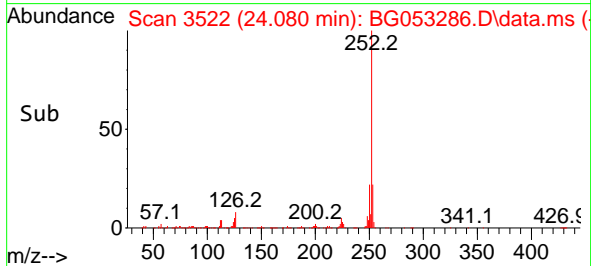
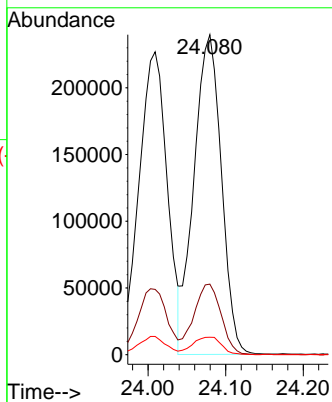
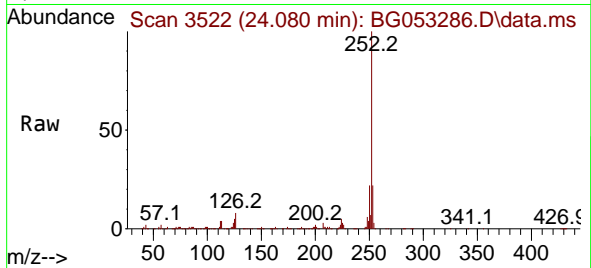

#90
 Benzo(a)pyrene
 Concen: 40.672 ng
 RT: 24.902 min Scan# 3662
 Delta R.T. -0.012 min
 Lab File: BG053286.D
 Acq: 23 Apr 2022 10:33

Tgt Ion:252 Resp: 503875

Ion	Ratio	Lower	Upper
252	100		
253	22.0	18.4	27.6
125	6.1	5.6	8.4

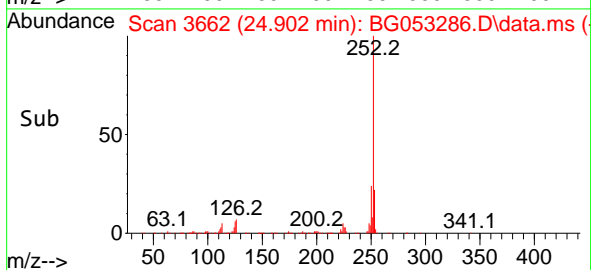
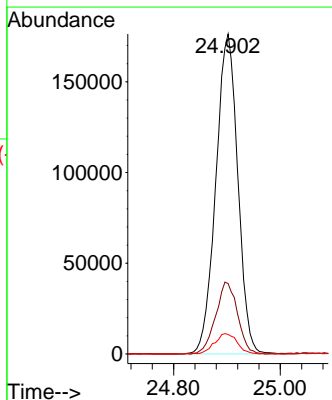
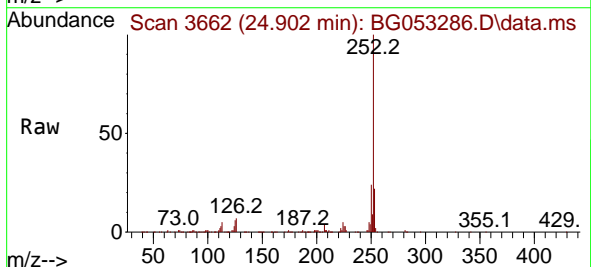

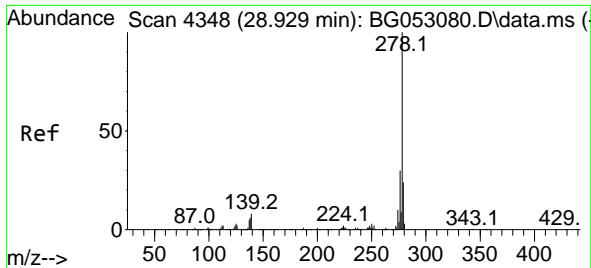

#91
 Dibenzo(a,h)anthracene
 Concen: 40.584 ng
 RT: 28.897 min Scan# 41
 Delta R.T. -0.006 min
 Lab File: BG053286.D
 Acq: 23 Apr 2022 10:33

Instrument :
 BNA_G
 ClientSampleId :
 SSTDCCC040

Tgt Ion:278 Resp: 571987
 Ion Ratio Lower Upper
 278 100
 139 8.8 7.8 11.6
 279 23.1 18.5 27.7

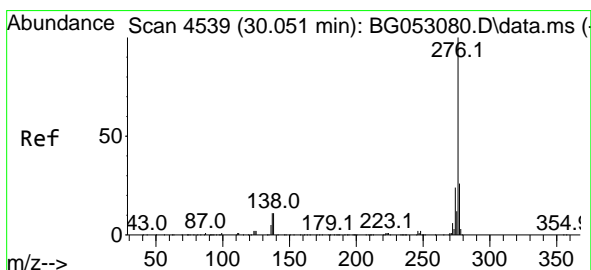
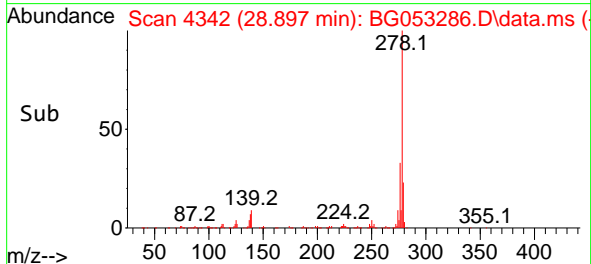
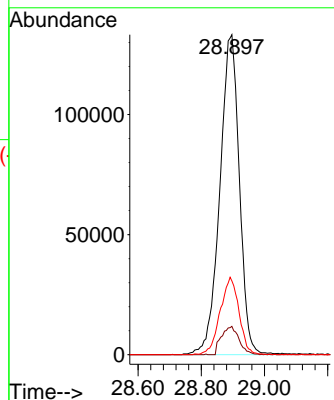
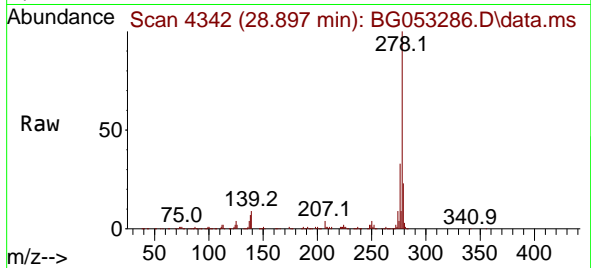

#92
 Benzo(g,h,i)perylene
 Concen: 40.445 ng
 RT: 30.013 min Scan# 4532
 Delta R.T. -0.024 min
 Lab File: BG053286.D
 Acq: 23 Apr 2022 10:33

Tgt Ion:276 Resp: 561840
 Ion Ratio Lower Upper
 276 100
 277 24.5 18.2 27.2
 138 11.7 9.1 13.7

