

Data Path : Z:\HPCHEM1\BNA G\DATA\BG042518\
 Data File : BG033992.D
 Acq On : 25 Apr 2018 18:30
 Operator : SJ/JU
 Sample : J2541-01MSD
 Misc :
 ALS Vial : 9 Sample Multiplier: 1

Instrument :
 BNA_G
 ClientSampled :

Quant Time: Apr 26 06:26:35 2018
 Quant Method : Z:\HPCHEM1\BNA G\METHODS\8270-BG041918.M
 Quant Title : ASP BNA STANDARDS FOR 5 POINT CALIBRATION
 QLast Update : Thu Apr 19 13:56:22 2018
 Response via : Initial Calibration

Internal Standards	R.T.	QIon	Response	Conc	Units	Dev(Min)
1) 1,4-Dichlorobenzene-d4	7.83	152	67994	20.00	ng	-0.01
21) Naphthalene-d8	10.61	136	322320	20.00	ng	-0.02
38) Acenaphthene-d10	14.46	164	226182	20.00	ng	-0.02
63) Phenanthrene-d10	17.21	188	548067	20.00	ng	-0.01
75) Chrysene-d12	21.47	240	564960	20.00	ng	-0.02
86) Perylene-d12	24.53	264	590207	20.00	ng	-0.03

System Monitoring Compounds

5) 2-Fluorophenol	5.44	112	663016	155.68	ng	0.00
7) Phenol-d6	7.00	99	930877	149.86	ng	0.00
23) Nitrobenzene-d5	8.98	82	586642	103.58	ng	0.00
41) 2,4,6-Tribromophenol	15.96	330	450252	170.63	ng	-0.01
44) 2-Fluorobiphenyl	13.08	172	1403045	91.13	ng	-0.02
78) Terphenyl-d14	19.85	244	2141649	85.16	ng	-0.02

Target Compounds

Target Compounds	R.T.	QIon	Response	Conc	Units	Qvalue
2) 1,4-Dioxane	3.42	88	55424	30.798	ng	# 89
3) Pyridine	3.81	79	13516	2.596	ng	84
4) n-Nitrosodimethylamine	3.71	42	98698	41.607	ng	# 93
6) Aniline	7.16	93	196769	23.697	ng	98
8) 2-Chlorophenol	7.40	128	235180	49.283	ng	93
9) Benzaldehyde	6.97	77	110652	31.831	ng	96
10) Phenol	7.03	94	310461	48.787	ng	99
11) bis(2-Chloroethyl)ether	7.26	93	209051	42.953	ng	93
12) 1,3-Dichlorobenzene	7.72	146	225632	41.073	ng	97
13) 1,4-Dichlorobenzene	7.86	146	228963	41.151	ng	97
14) 1,2-Dichlorobenzene	8.18	146	223952	41.389	ng	96
15) Benzyl Alcohol	8.07	79	240477	44.396	ng	97
16) 2,2'-oxybis(1-Chloropropan	8.36	45	362755	38.214	ng	97
17) 2-Methylphenol	8.27	107	216605	45.933	ng	97
18) Hexachloroethane	8.90	117	83292	40.966	ng	98
19) n-Nitroso-di-n-propylamine	8.64	70	206203	38.943	ng	# 96
20) 3+4-Methylphenols	8.60	107	303958	44.360	ng	94
22) Acetophenone	8.64	105	365701	41.687	ng	# 95
24) Nitrobenzene	9.02	77	280306	45.417	ng	92
25) Isophorone	9.55	82	565730	44.428	ng	95
26) 2-Nitrophenol	9.73	139	144899	59.419	ng	91
27) 2,4-Dimethylphenol	9.79	122	248301	54.437	ng	93
28) bis(2-Chloroethoxy)methane	10.03	93	327498	48.664	ng	96
29) 2,4-Dichlorophenol	10.26	162	273697	53.827	ng	95
30) 1,2,4-Trichlorobenzene	10.48	180	261728	45.957	ng	99
31) Naphthalene	10.66	128	732603	44.199	ng	98
32) Benzoic acid	9.93	122	176656	39.827	ng	87
33) 4-Chloroaniline	10.77	127	160054	20.544	ng	94
34) Hexachlorobutadiene	10.95	225	158193	46.433	ng	# 61
35) Caprolactam	11.56	113	45603	21.095	ng	# 83
36) 4-Chloro-3-methylphenol	11.90	107	296938	47.847	ng	90
37) 2-Methylnaphthalene	12.27	142	583019	45.942	ng	95
39) 1,2,4,5-Tetrachlorobenzene	12.64	216	344681	45.893	ng	98
40) Hexachlorocyclopentadiene	12.63	237	413491	100.127	ng	93

Data Path : Z:\HPCHEM1\BNA G\DATA\BG042518\
 Data File : BG033992.D
 Acq On : 25 Apr 2018 18:30
 Operator : SJ/JU
 Sample : J2541-01MSD
 Misc :
 ALS Vial : 9 Sample Multiplier: 1

Instrument :
 BNA_G
 ClientSampleId :

Quant Time: Apr 26 06:26:35 2018
 Quant Method : Z:\HPCHEM1\BNA G\METHODS\8270-BG041918.M
 Quant Title : ASP BNA STANDARDS FOR 5 POINT CALIBRATION
 QLast Update : Thu Apr 19 13:56:22 2018
 Response via : Initial Calibration

Internal Standards	R.T.	QIon	Response	Conc	Units	Dev(Min)
42) 2,4,6-Trichlorophenol	12.88	196	241729	52.788	ng	97
43) 2,4,5-Trichlorophenol	12.95	196	265750	50.480	ng	98
45) 1,1'-Biphenyl	13.30	154	788790	43.081	ng	100
46) 2-Chloronaphthalene	13.33	162	608498	43.831	ng	99
47) 2-Nitroaniline	13.54	65	206264	47.585	ng	# 88
48) Acenaphthylene	14.18	152	967544	41.927	ng	99
49) Dimethylphthalate	13.93	163	943633	47.428	ng	99
50) 2,6-Dinitrotoluene	14.04	165	189348	50.218	ng	# 81
51) Acenaphthene	14.53	154	596892	41.174	ng	97
52) 3-Nitroaniline	14.37	138	144532	35.302	ng	# 87
53) 2,4-Dinitrophenol	14.57	184	195270	144.813	ng	# 55
54) Dibenzofuran	14.86	168	944928	43.966	ng	95
55) 4-Nitrophenol	14.68	139	344978	107.436	ng	# 84
56) 2,4-Dinitrotoluene	14.83	165	269356	53.722	ng	# 79
57) Fluorene	15.51	166	787440	42.339	ng	99
58) 2,3,4,6-Tetrachlorophenol	15.09	232	258873	53.705	ng	97
59) Diethylphthalate	15.30	149	845352	40.197	ng	99
60) 4-Chlorophenyl-phenylether	15.51	204	435197	44.738	ng	95
61) 4-Nitroaniline	15.54	138	209272	48.141	ng	91
62) Azobenzene	15.80	77	723941	38.617	ng	98
64) 4,6-Dinitro-2-methylphenol	15.59	198	144029	53.686	ng	86
65) n-Nitrosodiphenylamine	15.73	169	682742	42.848	ng	98
66) 4-Bromophenyl-phenylether	16.41	248	283070	47.030	ng	100
67) Hexachlorobenzene	16.52	284	292561	45.578	ng	# 71
68) Atrazine	16.69	200	305491	48.939	ng	99
69) Pentachlorophenol	16.86	266	409633	92.906	ng	# 57
70) Phenanthrene	17.26	178	1269457	43.176	ng	97
71) Anthracene	17.35	178	1297828	44.139	ng	98
72) Carbazole	17.61	167	1218461	42.955	ng	96
73) Di-n-butylphthalate	18.20	149	1414042	40.071	ng	98
74) Fluoranthene	19.28	202	1569568	44.132	ng	96
76) Benzidine	19.46	184	34247	2.245	ng	97
77) Pyrene	19.64	202	1556513	42.005	ng	94
79) Butylbenzylphthalate	20.55	149	670178	41.183	ng	93
80) Benzo(a)anthracene	21.45	228	1537267	43.151	ng	96
81) 3,3'-Dichlorobenzidine	21.38	252	454682	34.230	ng	97
82) Chrysene	21.52	228	1447385	42.546	ng	95
83) Bis(2-ethylhexyl)phthalate	21.39	149	922385	40.136	ng	99
84) Di-n-octyl phthalate	22.56	149	1583359	43.406	ng	99
85) Indeno(1,2,3-cd)pyrene	28.00	276	1786759	46.141	ng	95
87) Benzo(b)fluoranthene	23.57	252	1561664	43.373	ng	98
88) Benzo(k)fluoranthene	23.63	252	1544472	43.183	ng	97
89) Benzo(a)pyrene	24.39	252	1528632	44.330	ng	99
90) Dibenzo(a,h)anthracene	28.07	278	1490022	44.656	ng	98
91) Benzo(g,h,i)perylene	29.08	276	1424655	43.392	ng	98

(#) = qualifier out of range (m) = manual integration (+) = signals summed

Data Path : Z:\HPCHEM1\BNA G\DATA\BG042518\
 Data File : BG033992.D
 Acq On : 25 Apr 2018 18:30
 Operator : SJ/JU
 Sample : J2541-01MSD
 Misc :
 ALS Vial : 9 Sample Multiplier: 1

Instrument :
 BNA_G
 ClientSampled :

Quant Time: Apr 26 06:26:35 2018
 Quant Method : Z:\HPCHEM1\BNA G\METHODS\8270-BG041918.M
 Quant Title : ASP BNA STANDARDS FOR 5 POINT CALIBRATION
 QLast Update : Thu Apr 19 13:56:22 2018
 Response via : Initial Calibration

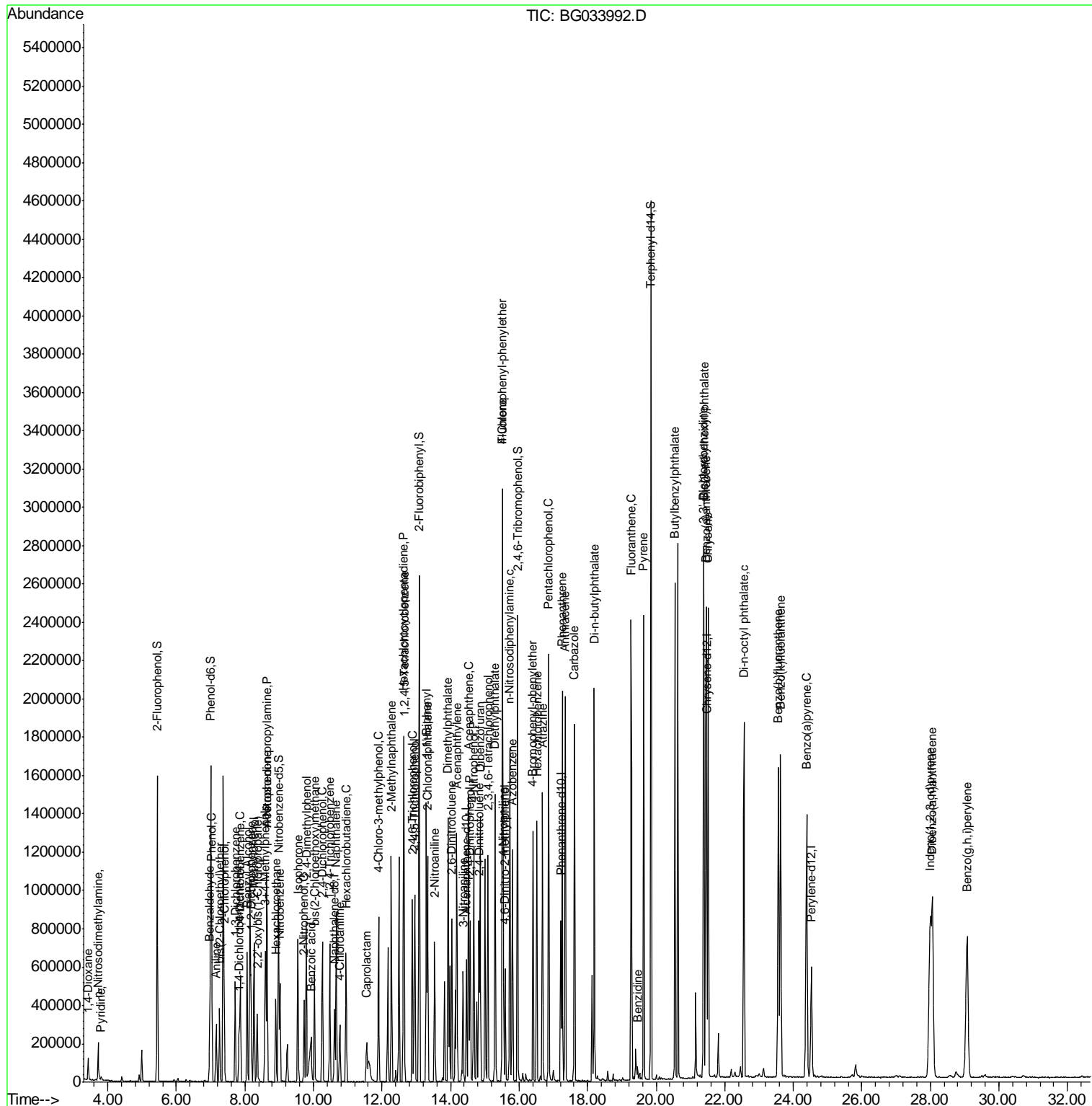

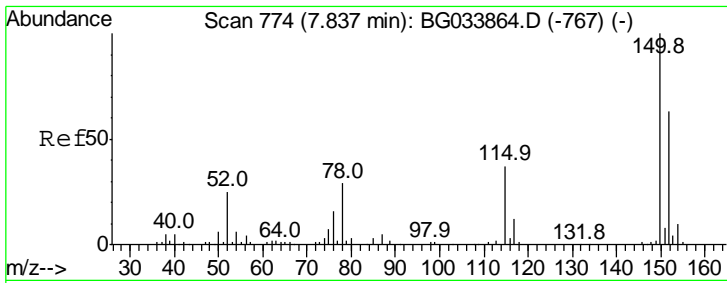

#1
 1,4-Dichlorobenzene-d4
 Concen: 20.000 ng
 RT: 7.83 min Scan# 772
 Delta R.T. -0.01 min
 Lab File: BG033992.D
 Acq: 25 Apr 2018 18:30

Instrument :
 BNA_G
 ClientSampled :

Tgt Ion	Resp	Lower	Upper
152	100		
150	151.1	126.6	189.8
115	59.5	53.0	79.4

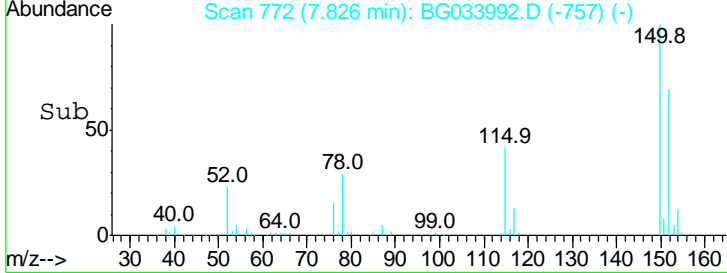
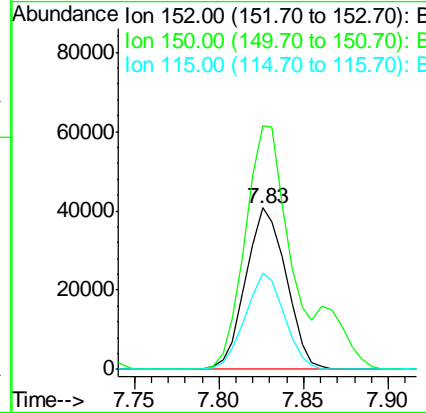
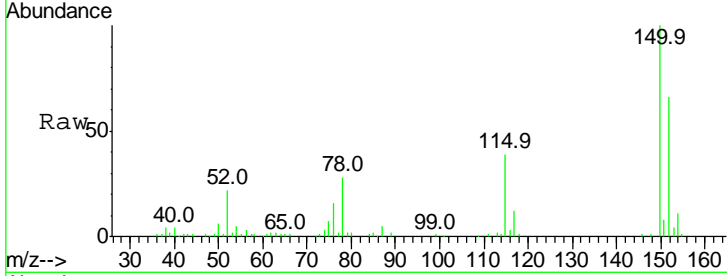

#2
 1,4-Dioxane
 Concen: 30.798 ng
 RT: 3.42 min Scan# 23
 Delta R.T. -0.00 min
 Lab File: BG033992.D
 Acq: 25 Apr 2018 18:30

Tgt Ion	Resp	Lower	Upper
88	100		
58	88.6	79.6	119.4
43	41.2	27.4	41.0#

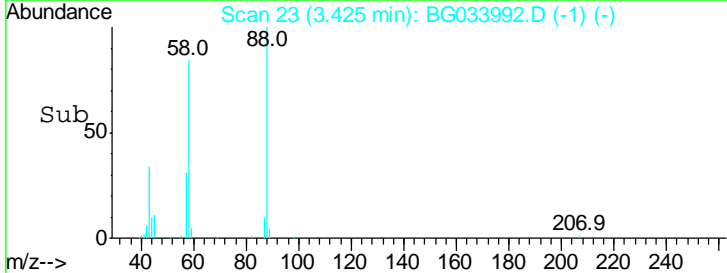
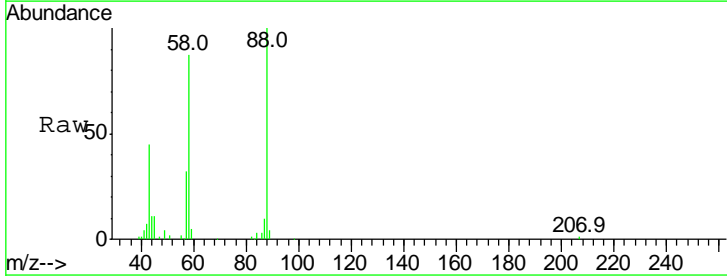
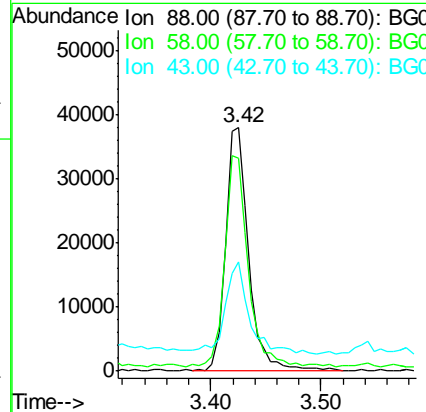
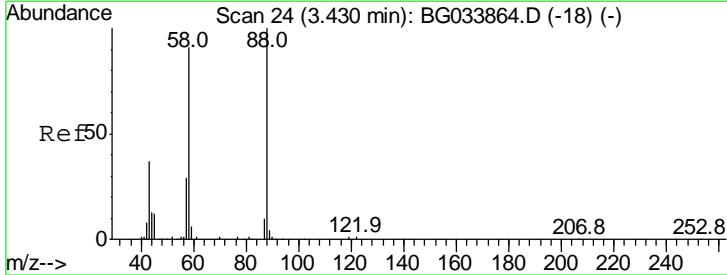

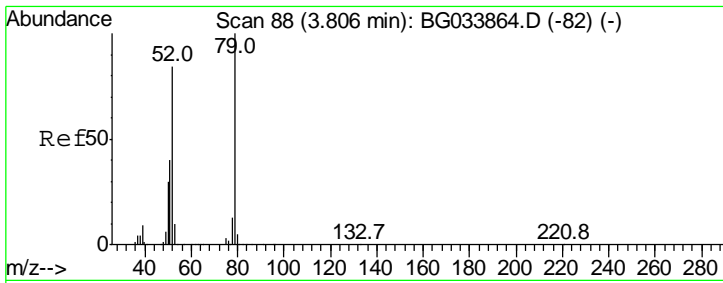

#3
 Pyridine
 Concen: 2.596 ng
 RT: 3.81 min Scan# 88
 Delta R.T. 0.00 min
 Lab File: BG033992.D
 Acq: 25 Apr 2018 18:30

Instrument :
 BNA_G
 ClientSampled :

Tgt Ion	Resp	Lower	Upper
79	13516		
52	69.9	69.9	104.9
51	49.6	34.0	51.0

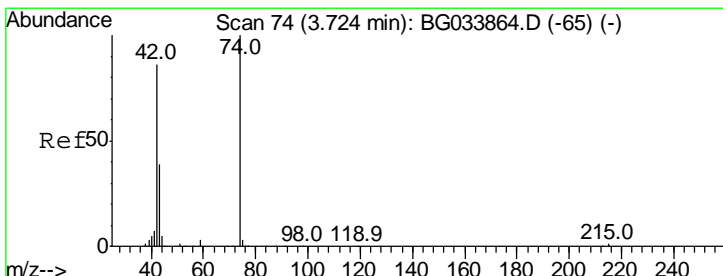
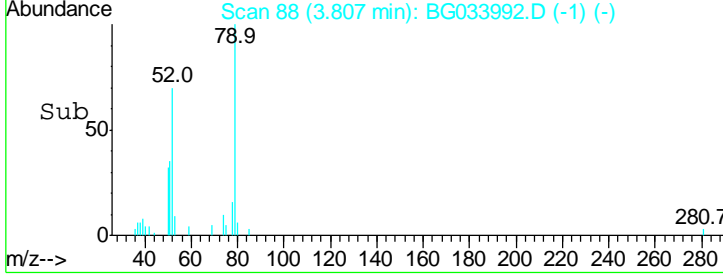
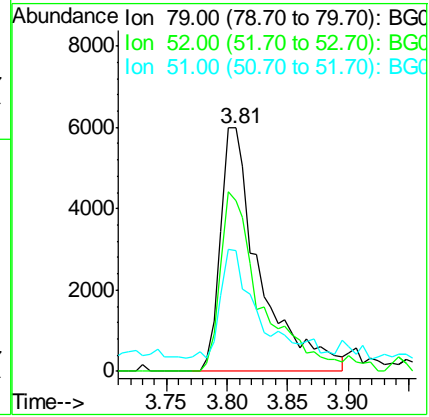
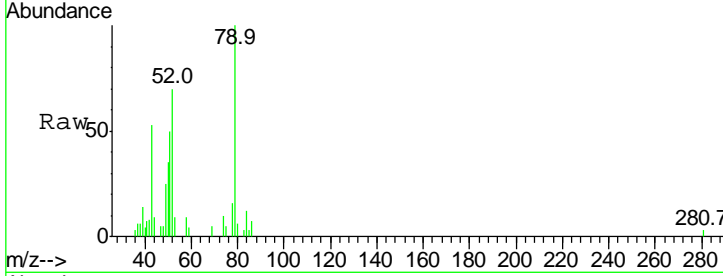

#4
 n-Nitrosodimethylamine
 Concen: 41.607 ng
 RT: 3.71 min Scan# 72
 Delta R.T. -0.01 min
 Lab File: BG033992.D
 Acq: 25 Apr 2018 18:30

Tgt Ion	Resp	Lower	Upper
42	98698		
74	125.3	102.5	153.7
44	6.8	18.9	28.3#

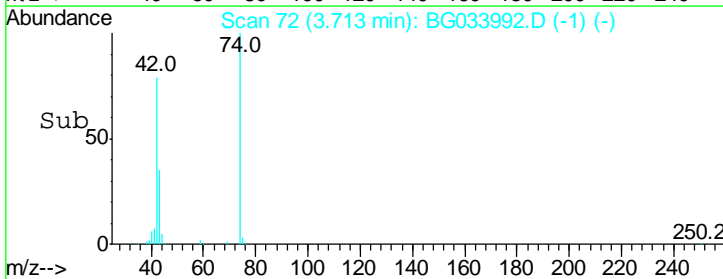
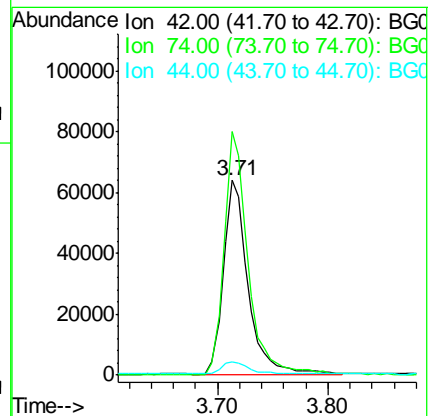
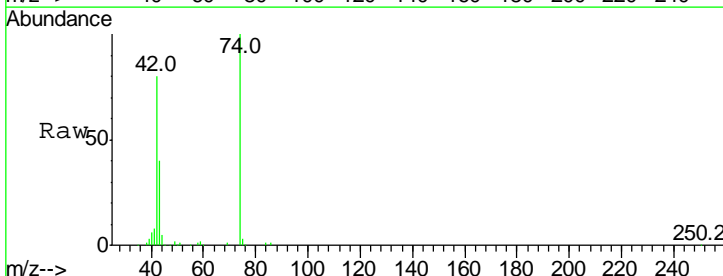

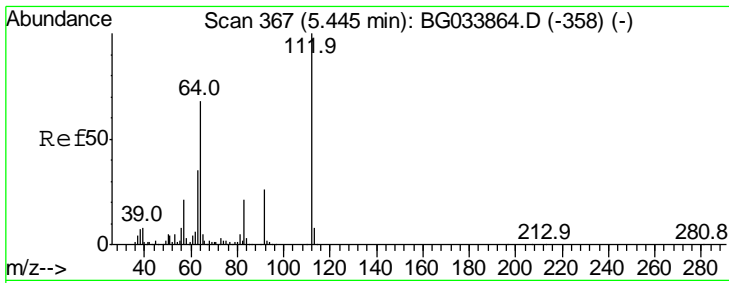

#5
 2-Fluorophenol
 Concen: 155.679 ng
 RT: 5.44 min Scan# 366
 Delta R.T. -0.00 min
 Lab File: BG033992.D
 Acq: 25 Apr 2018 18:30

Instrument :
 BNA_G
 ClientSampled :

Tgt Ion	Resp	Lower	Upper
112	100		
64	65.8	56.3	84.5
63	34.6	30.1	45.1

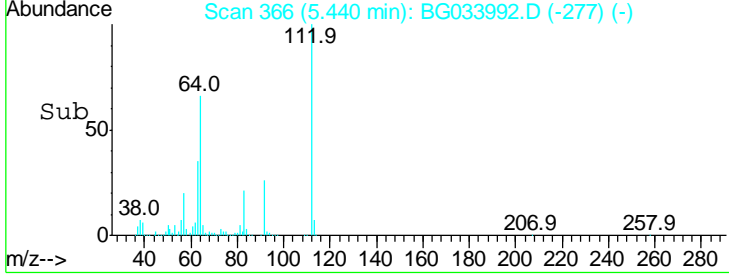
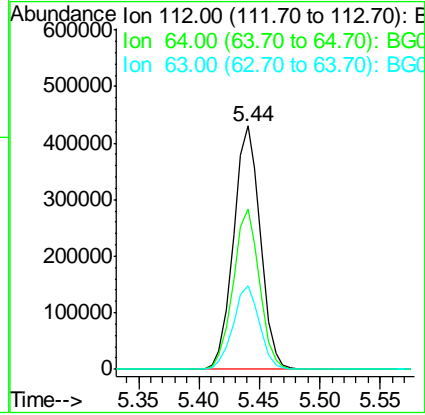
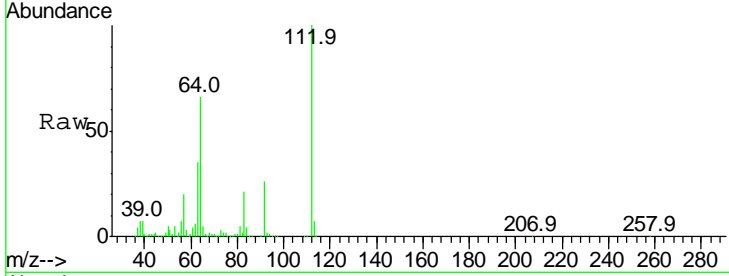

#6
 Aniline
 Concen: 23.697 ng
 RT: 7.16 min Scan# 659
 Delta R.T. -0.01 min
 Lab File: BG033992.D
 Acq: 25 Apr 2018 18:30

Tgt Ion	Resp	Lower	Upper
93	100		
66	40.4	33.7	50.5
65	20.8	16.1	24.1

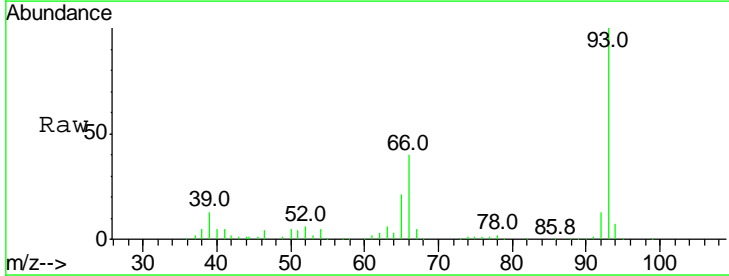
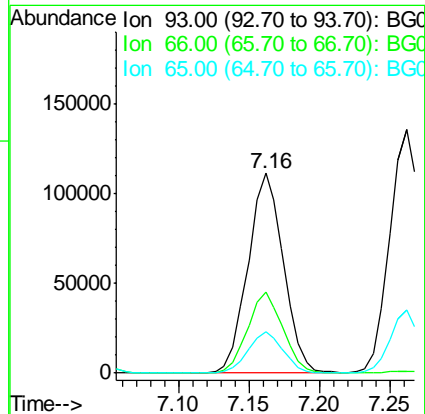
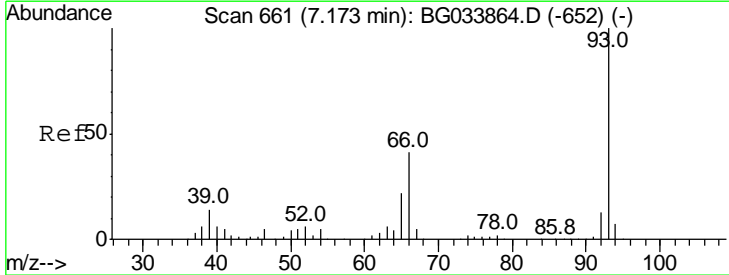

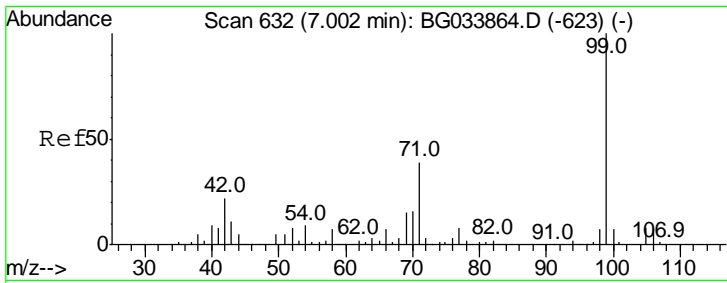

#7
 Phenol-d6
 Concen: 149.857 ng
 RT: 7.00 min Scan# 632
 Delta R.T. 0.00 min
 Lab File: BG033992.D
 Acq: 25 Apr 2018 18:30

Instrument :
 BNA_G
 ClientSampled :

Tgt Ion	Resp	Lower	Upper
99	100		
42	21.5	14.1	21.1#
71	38.6	26.1	39.1

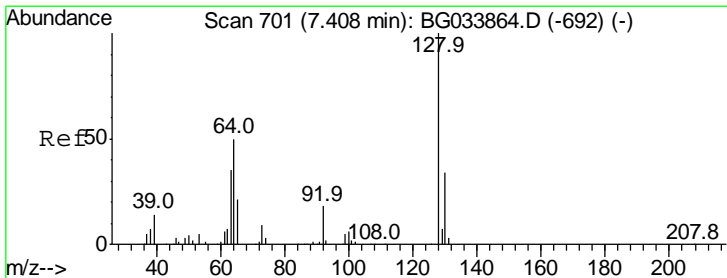
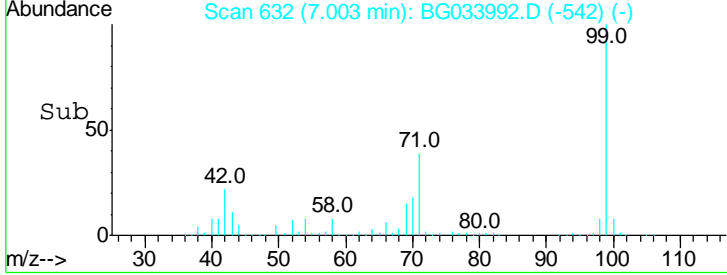
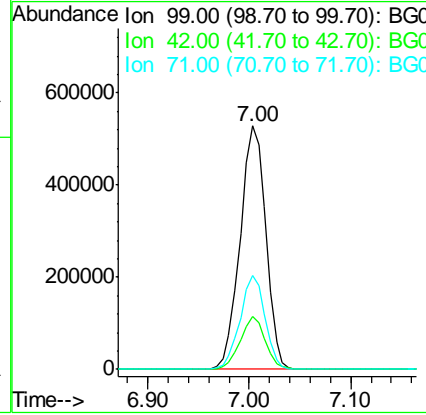
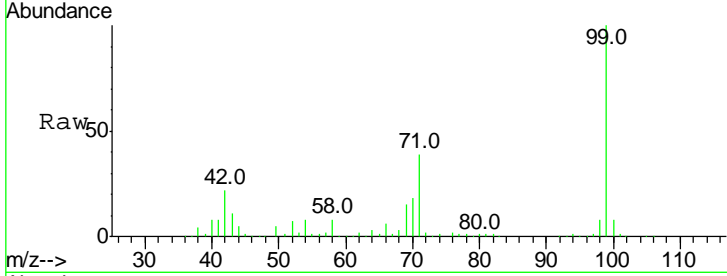

#8
 2-Chlorophenol
 Concen: 49.283 ng
 RT: 7.40 min Scan# 699
 Delta R.T. -0.01 min
 Lab File: BG033992.D
 Acq: 25 Apr 2018 18:30

Tgt Ion	Resp	Lower	Upper
128	100		
130	32.6	14.0	54.0
64	50.7	37.7	77.7

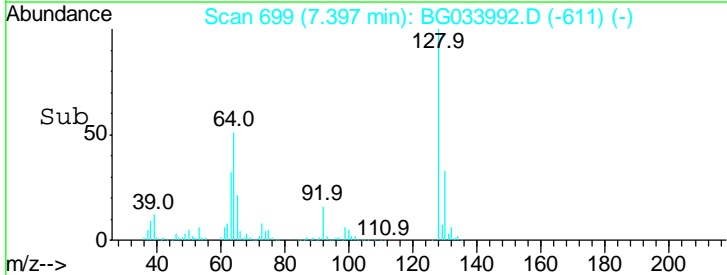
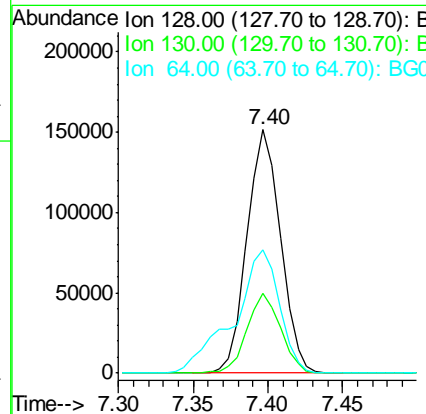
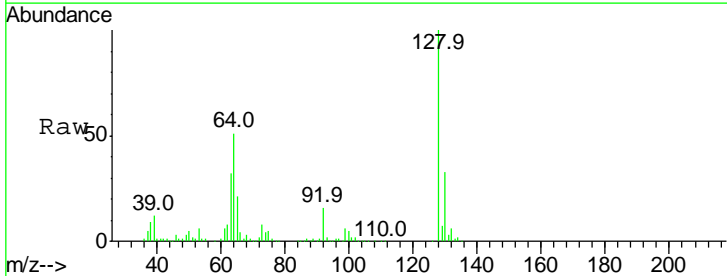

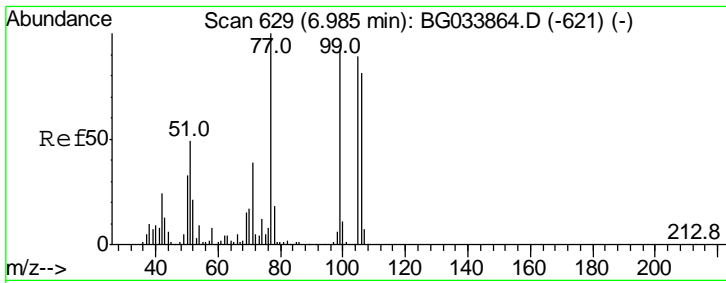

#9
Benzaldehyde
Concen: 31.831 ng
RT: 6.97 min Scan# 627
Delta R.T. -0.01 min
Lab File: BG033992.D
Acq: 25 Apr 2018 18:30

Instrument :
BNA_G
ClientSampled :

Tgt Ion	Resp	Lower	Upper
77	110652		
105	94.5	71.3	111.3
106	89.1	64.2	104.2

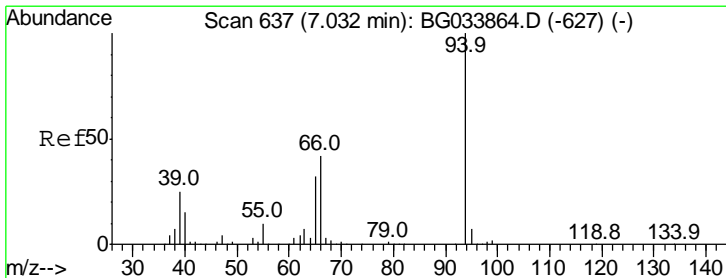
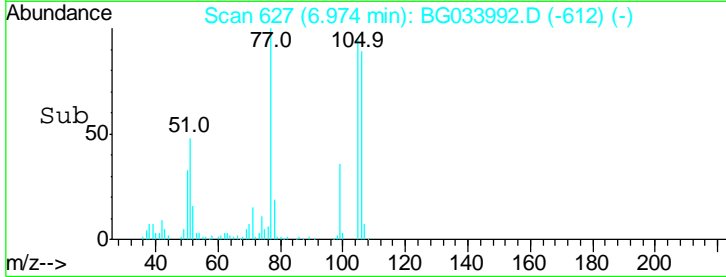
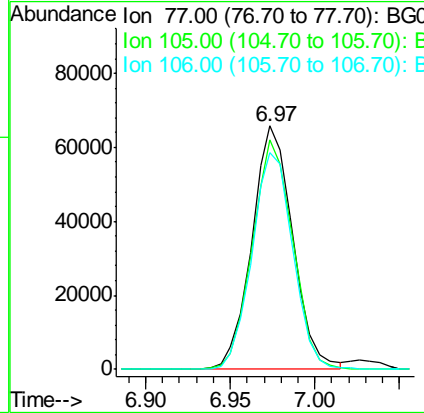
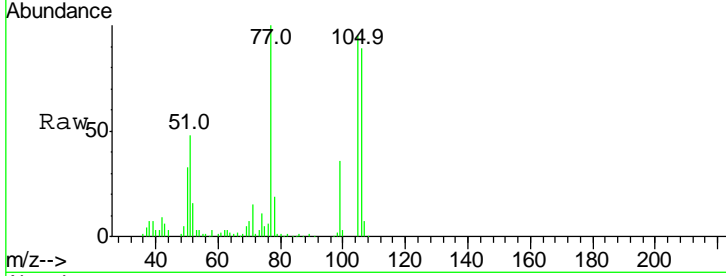

#10
Phenol
Concen: 48.787 ng
RT: 7.03 min Scan# 636
Delta R.T. -0.00 min
Lab File: BG033992.D
Acq: 25 Apr 2018 18:30

Tgt Ion	Resp	Lower	Upper
94	310461		
65	31.6	11.9	51.9
66	41.8	22.2	62.2

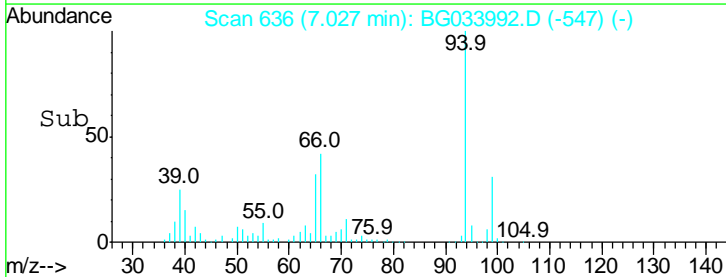
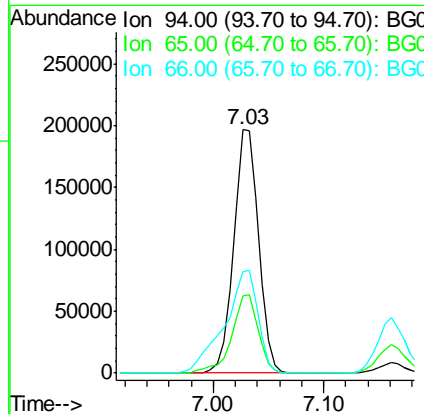
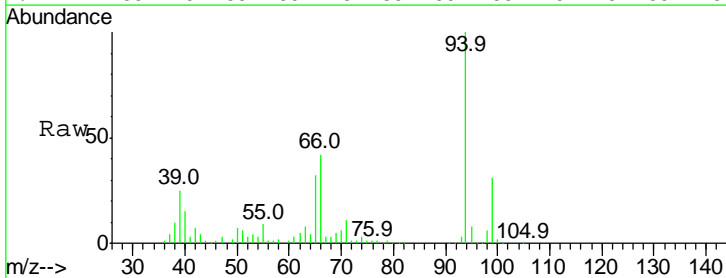

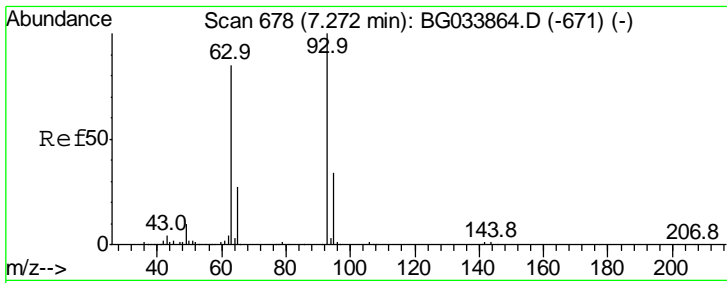

#11
 bis(2-Chloroethyl)ether
 Concen: 42.953 ng
 RT: 7.26 min Scan# 676
 Delta R.T. -0.01 min
 Lab File: BG033992.D
 Acq: 25 Apr 2018 18:30

Instrument :
 BNA_G
 ClientSampled :

Tgt Ion	Resp	Lower	Upper
93	100		
63	78.6	67.1	107.1
95	33.0	11.5	51.5

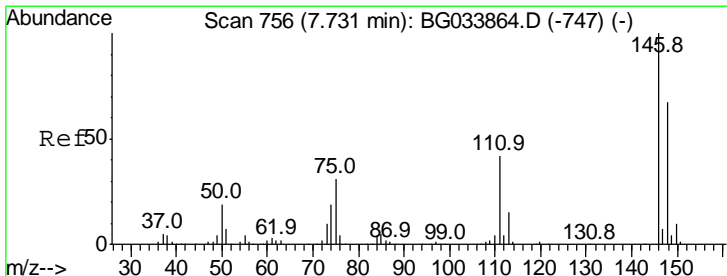
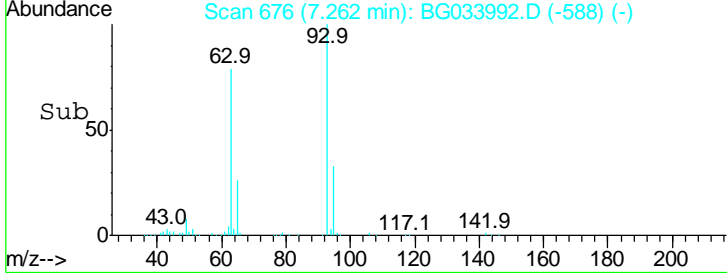
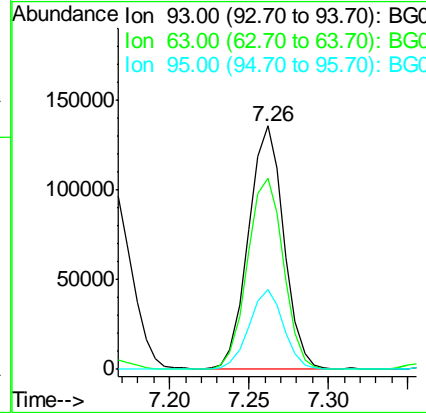
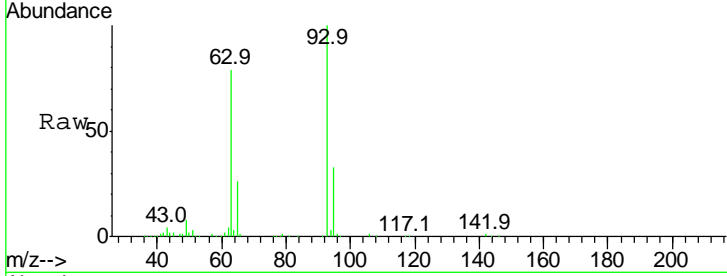

#12
 1,3-Dichlorobenzene
 Concen: 41.073 ng
 RT: 7.72 min Scan# 754
 Delta R.T. -0.01 min
 Lab File: BG033992.D
 Acq: 25 Apr 2018 18:30

Tgt Ion	Resp	Lower	Upper
146	100		
148	66.7	51.4	77.2
75	30.9	26.6	39.8

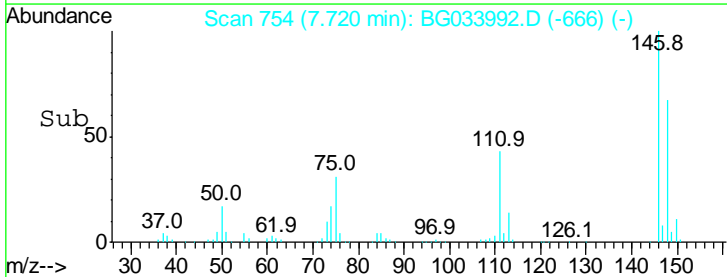
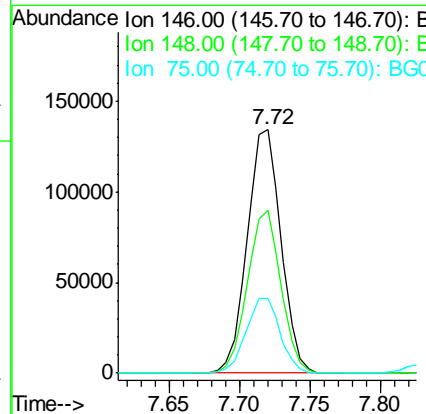
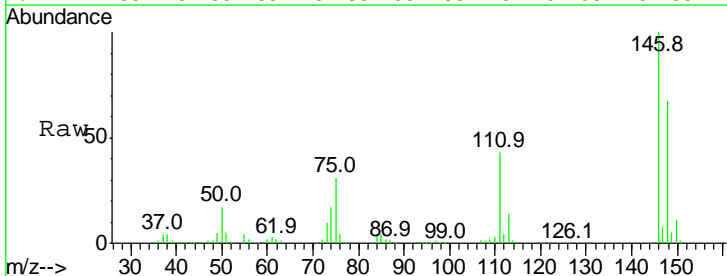

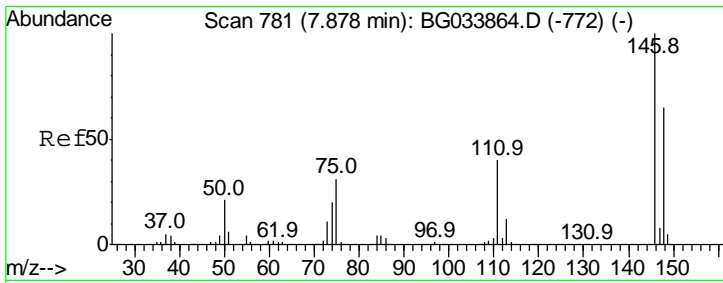

#13
 1,4-Dichlorobenzene
 Concen: 41.151 ng
 RT: 7.86 min Scan# 778
 Delta R.T. -0.02 min
 Lab File: BG033992.D
 Acq: 25 Apr 2018 18:30

Instrument :
 BNA_G
 ClientSampled :

Tgt Ion	Resp	Lower	Upper
146	100		
148	65.5	53.7	80.5
111	40.6	35.2	52.8

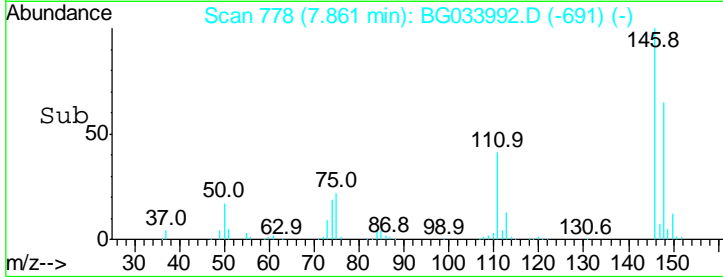
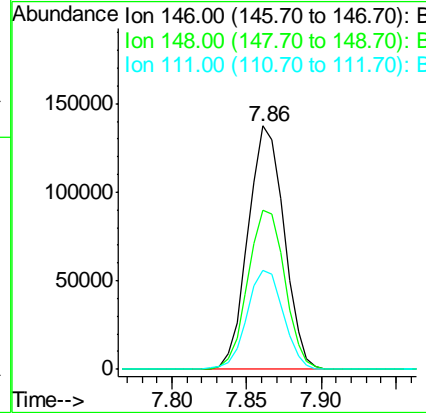
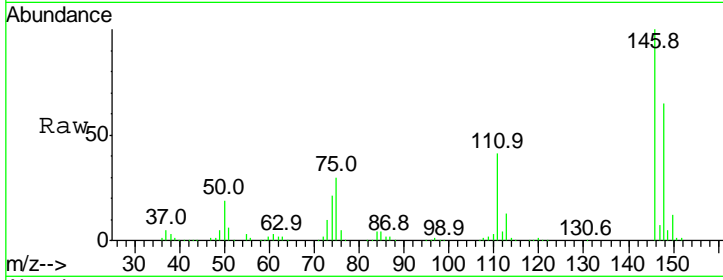

#14
 1,2-Dichlorobenzene
 Concen: 41.389 ng
 RT: 8.18 min Scan# 832
 Delta R.T. -0.01 min
 Lab File: BG033992.D
 Acq: 25 Apr 2018 18:30

Tgt Ion	Resp	Lower	Upper
146	100		
148	65.9	49.3	73.9
111	43.6	34.3	51.5

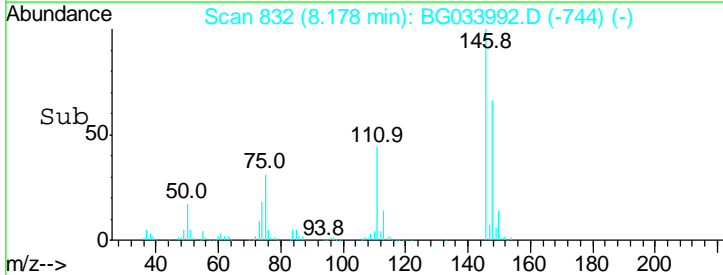
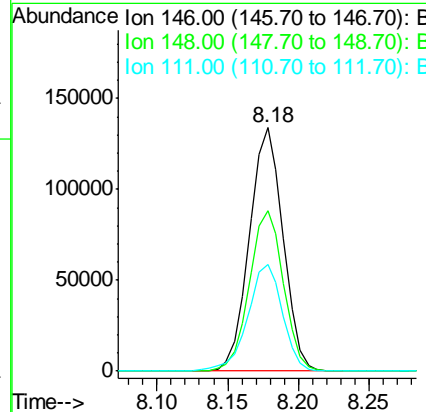
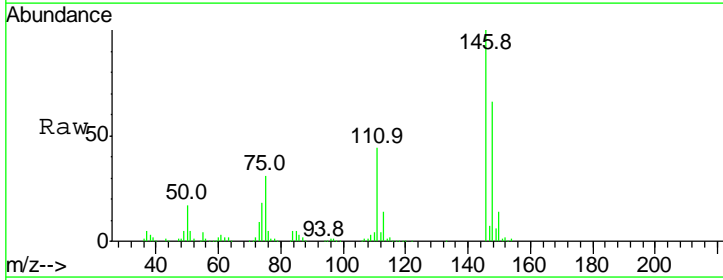

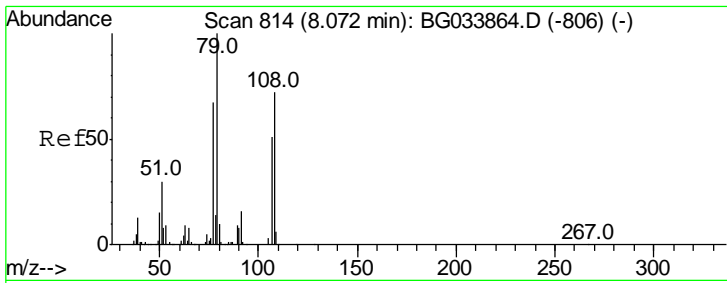

#15
 Benzyl Alcohol
 Concen: 44.396 ng
 RT: 8.07 min Scan# 813
 Delta R.T. -0.00 min
 Lab File: BG033992.D
 Acq: 25 Apr 2018 18:30

Instrument :
 BNA_G
 ClientSampled :

Tgt Ion	Resp	Lower	Upper
79	100		
108	69.5	57.2	85.8
77	60.9	46.1	69.1

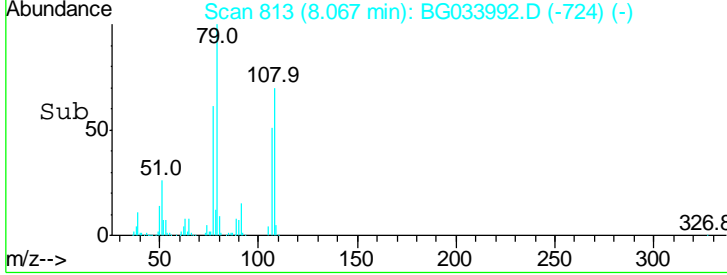
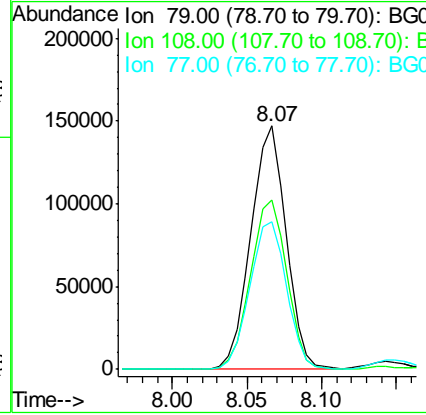
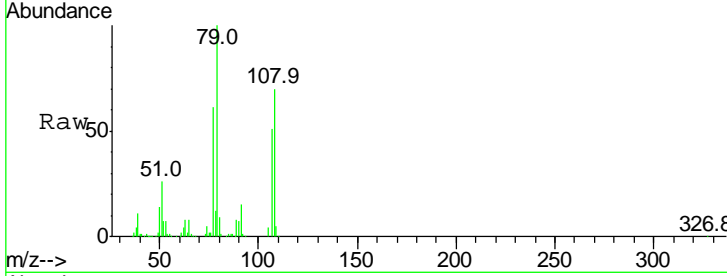

#16
 2,2'-oxybis(1-Chloropropane)
 Concen: 38.214 ng
 RT: 8.36 min Scan# 863
 Delta R.T. -0.02 min
 Lab File: BG033992.D
 Acq: 25 Apr 2018 18:30

Tgt Ion	Resp	Lower	Upper
45	100		
77	11.7	0.0	30.2
79	8.7	0.0	27.9

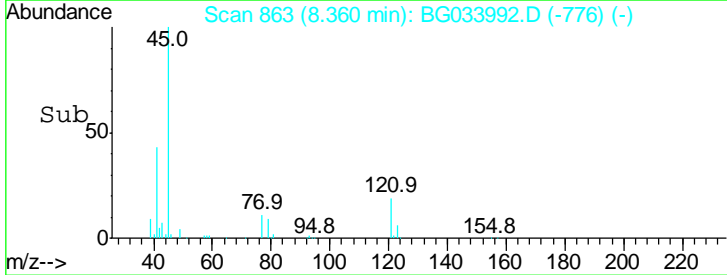
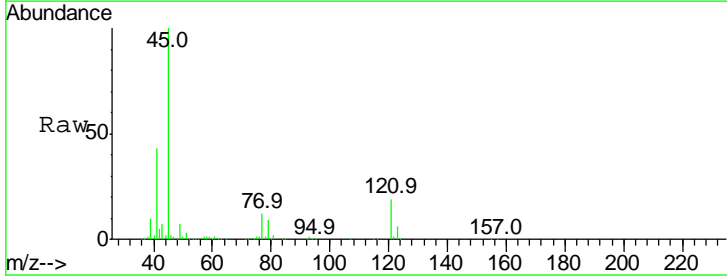
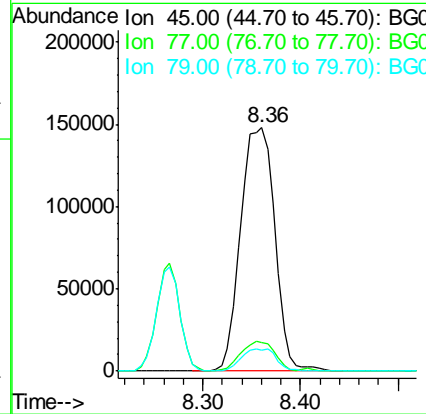
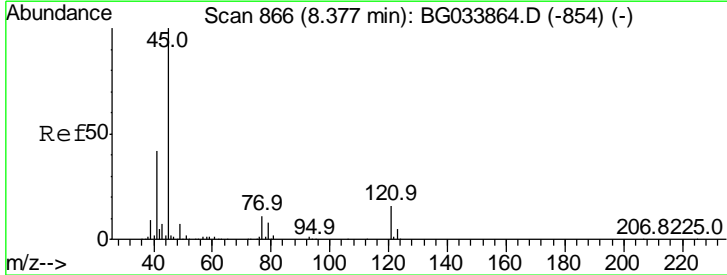

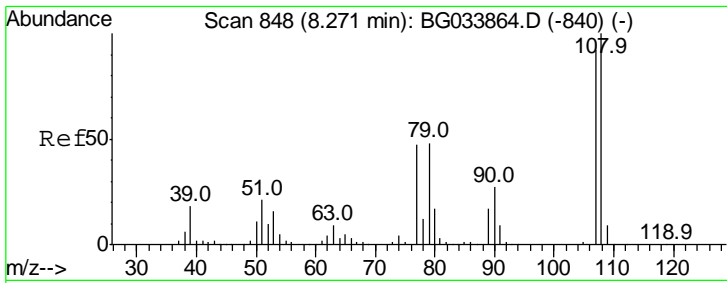

#17
 2-Methylphenol
 Concen: 45.933 ng
 RT: 8.27 min Scan# 847
 Delta R.T. -0.00 min
 Lab File: BG033992.D
 Acq: 25 Apr 2018 18:30

Instrument :
 BNA_G
 ClientSampled :

Tgt Ion	Resp	Lower	Upper
107	216605		
108	107.3	83.9	125.9
77	49.1	37.2	55.8
79	47.0	36.2	54.2

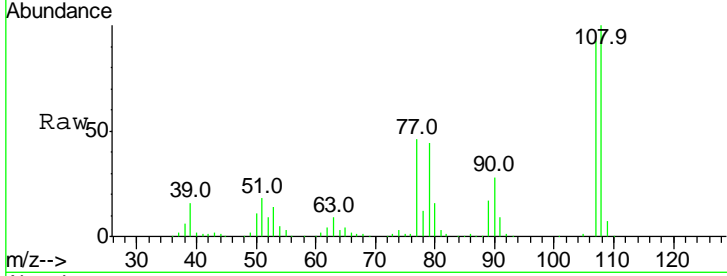

Abundance Ion 107.00 (106.70 to 107.70): E
 Ion 108.00 (107.70 to 108.70): E
 Ion 77.00 (76.70 to 77.70): BGD
 Ion 79.00 (78.70 to 79.70): BGD

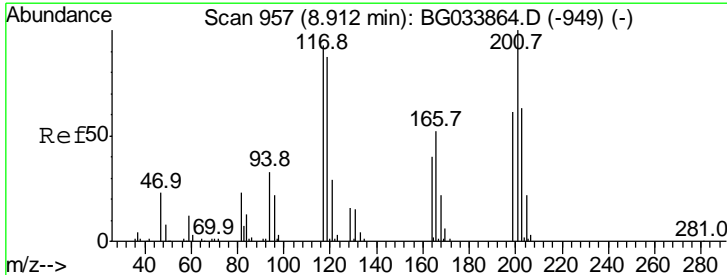
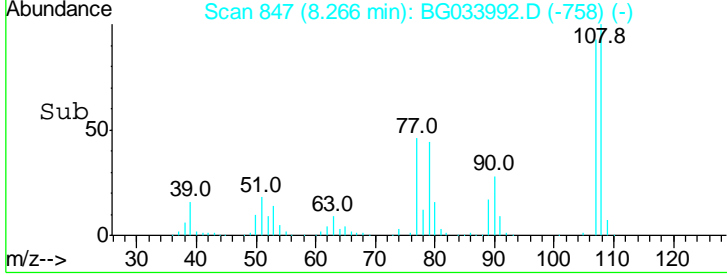
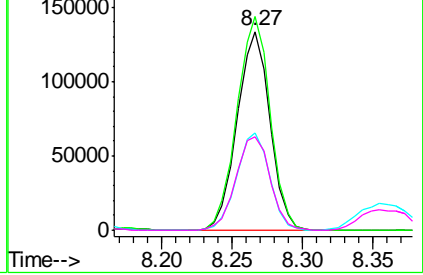

#18
 Hexachloroethane
 Concen: 40.966 ng
 RT: 8.90 min Scan# 955
 Delta R.T. -0.01 min
 Lab File: BG033992.D
 Acq: 25 Apr 2018 18:30

Tgt Ion	Resp	Lower	Upper
117	83292		
119	94.8	76.7	115.1
201	123.0	95.7	143.5

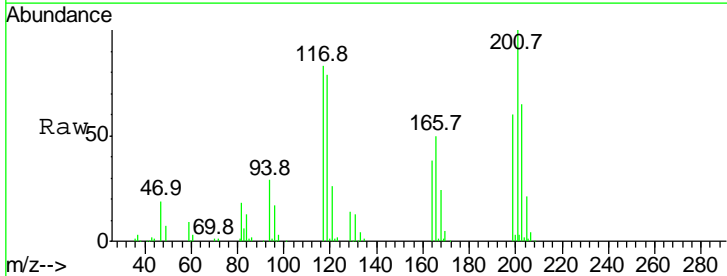

Abundance Ion 117.00 (116.70 to 117.70): E
 Ion 119.00 (118.70 to 119.70): E
 Ion 201.00 (200.70 to 201.70): E

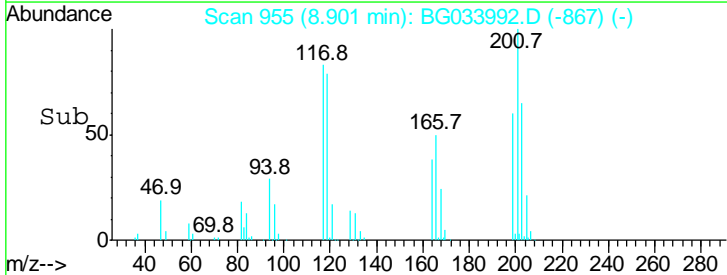
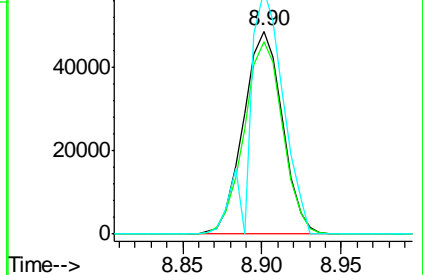

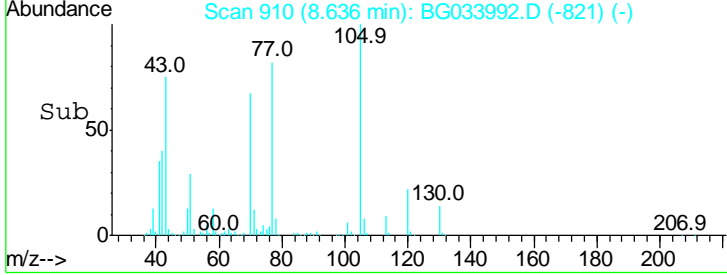
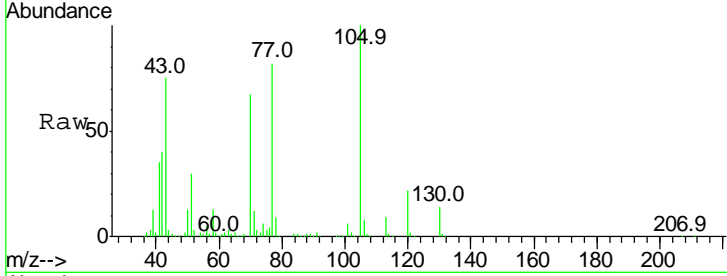
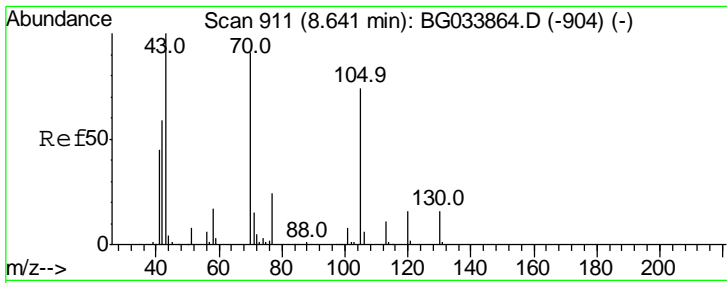

#19
 n-Nitroso-di-n-propylamine
 Concen: 38.943 ng
 RT: 8.64 min Scan# 910
 Delta R.T. -0.01 min
 Lab File: BG033992.D
 Acq: 25 Apr 2018 18:30

Instrument :
 BNA_G
 ClientSampled :

Tgt Ion	Resp	Lower	Upper
70	100		
42	59.9	49.1	73.7
101	9.6	8.5	12.7
130	21.2	13.4	20.0#

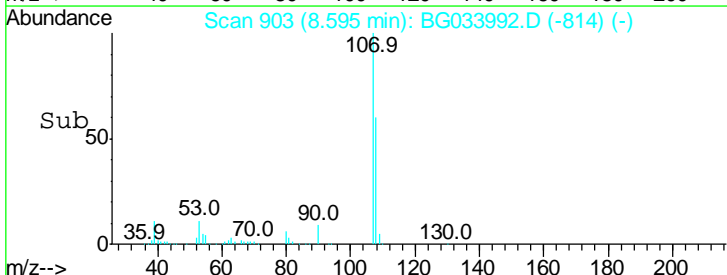
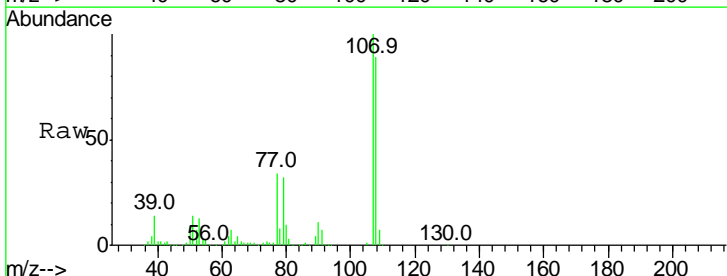
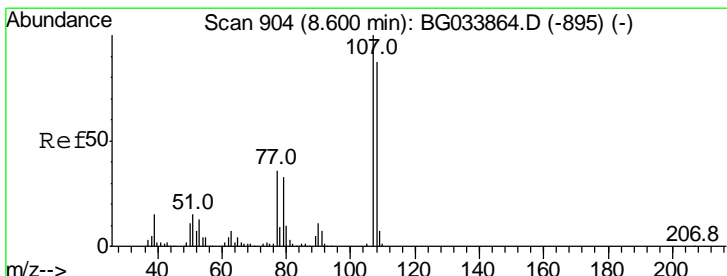
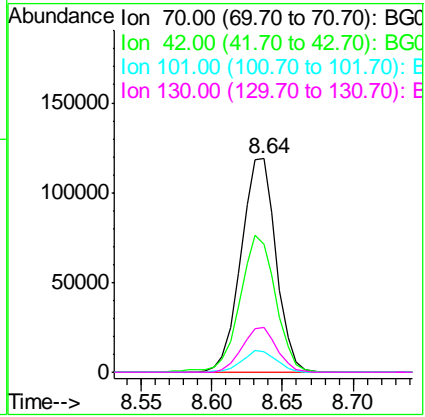

#20
 3+4-Methylphenols
 Concen: 44.360 ng
 RT: 8.60 min Scan# 903
 Delta R.T. -0.00 min
 Lab File: BG033992.D
 Acq: 25 Apr 2018 18:30

Tgt Ion	Resp	Lower	Upper
107	100		
108	89.0	61.6	101.6
77	33.9	13.9	53.9
79	32.5	8.8	48.8

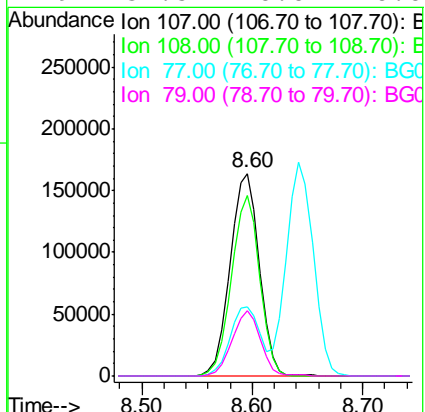

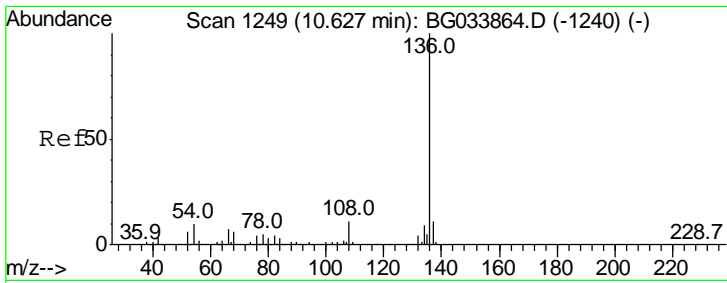

#21
 Naphthalene-d8
 Concen: 20.000 ng
 RT: 10.61 min Scan# 1246
 Delta R.T. -0.02 min
 Lab File: BG033992.D
 Acq: 25 Apr 2018 18:30

Instrument :
 BNA_G
 ClientSampled :

Tgt Ion:136 Resp: 322320

Ion	Ratio	Lower	Upper
136	100		
137	11.6	9.2	13.8
54	8.7	10.3	15.5#
68	5.4	4.5	6.7

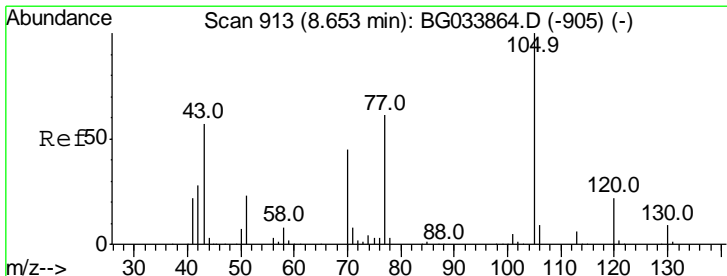
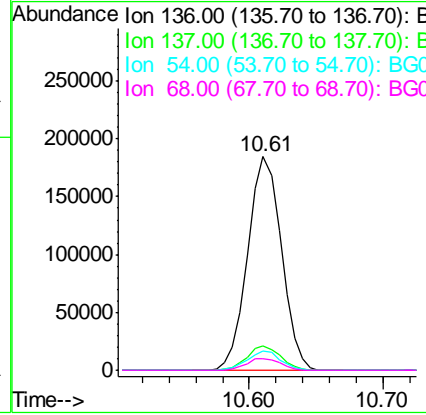
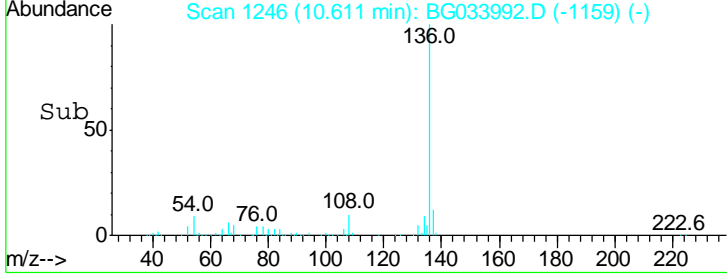
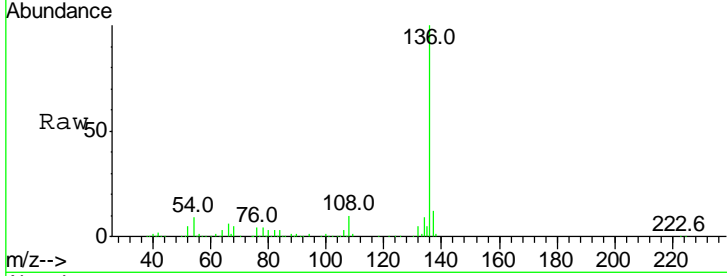

#22
 Acetophenone
 Concen: 41.687 ng
 RT: 8.64 min Scan# 911
 Delta R.T. -0.01 min
 Lab File: BG033992.D
 Acq: 25 Apr 2018 18:30

Tgt Ion:105 Resp: 365701

Ion	Ratio	Lower	Upper
105	100		
71	6.7	3.0	4.4#
51	30.1	26.1	39.1
120	23.9	17.4	26.2

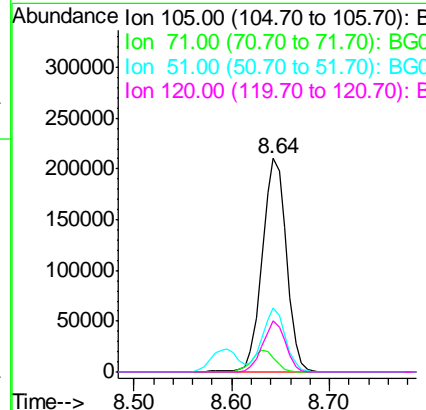
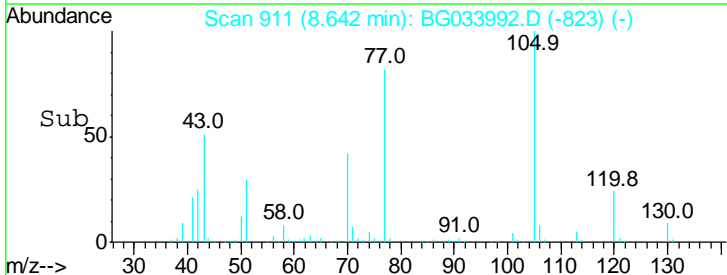
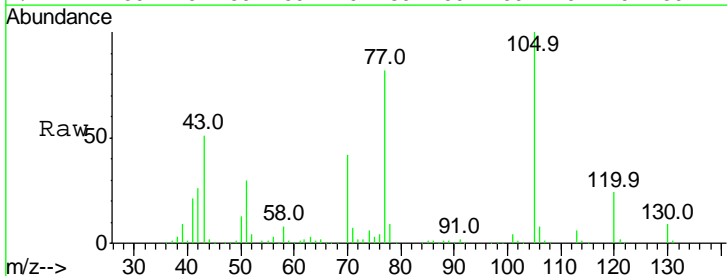

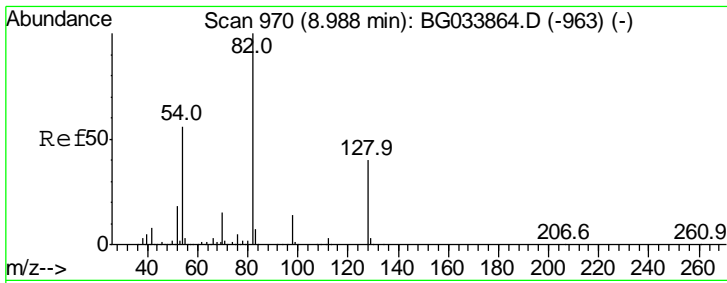

#23
 Nitrobenzene-d5
 Concen: 103.579 ng
 RT: 8.98 min Scan# 969
 Delta R.T. -0.00 min
 Lab File: BG033992.D
 Acq: 25 Apr 2018 18:30

Instrument :
 BNA_G
 ClientSampled :

Tgt Ion	Resp	Lower	Upper
82	100		
128	43.6	29.7	44.5
54	52.5	43.1	64.7

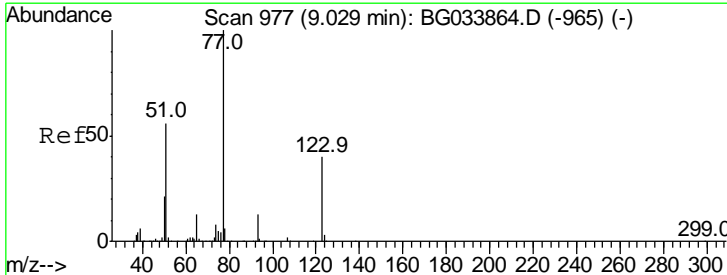
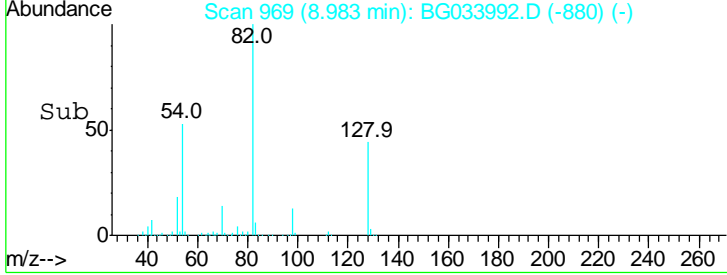
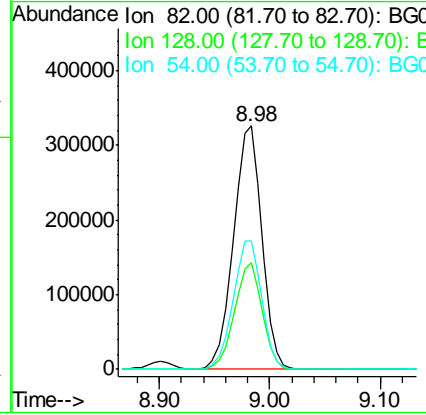
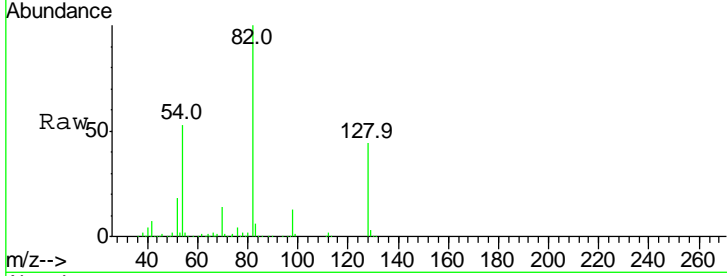

#24
 Nitrobenzene
 Concen: 45.417 ng
 RT: 9.02 min Scan# 976
 Delta R.T. -0.01 min
 Lab File: BG033992.D
 Acq: 25 Apr 2018 18:30

Tgt Ion	Resp	Lower	Upper
77	100		
123	47.6	33.0	49.6
65	14.5	13.0	19.6

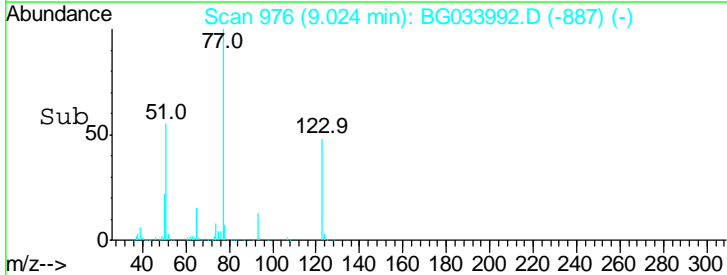
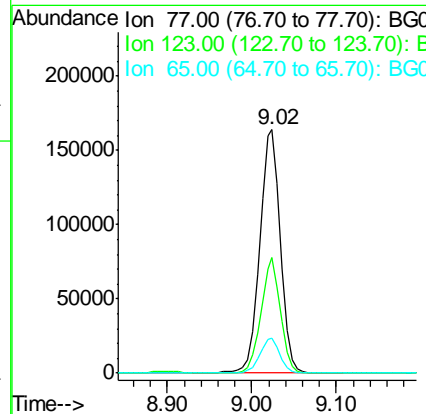
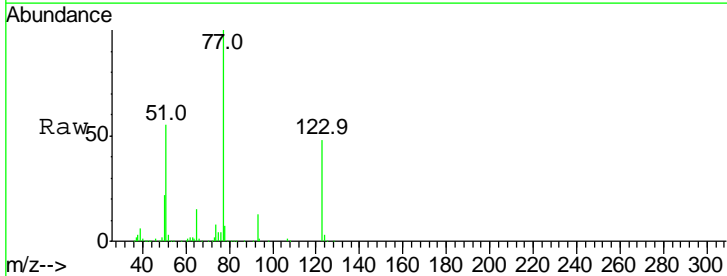

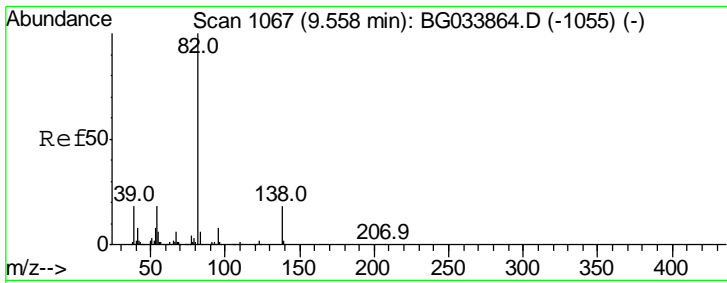

#25
 Isophorone
 Concen: 44.428 ng
 RT: 9.55 min Scan# 1065
 Delta R.T. -0.01 min
 Lab File: BG033992.D
 Acq: 25 Apr 2018 18:30

Instrument :
 BNA_G
 ClientSampled :

Tgt Ion	Resp	Lower	Upper
82	100		
95	7.9	6.2	9.2
138	18.1	12.1	18.1

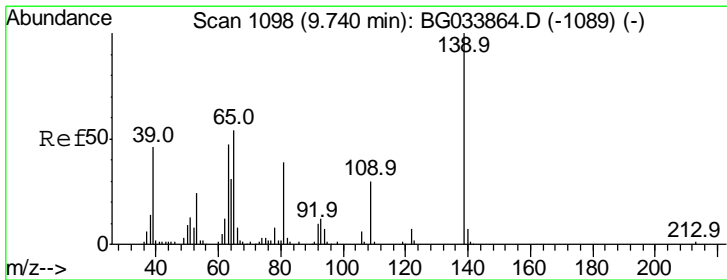
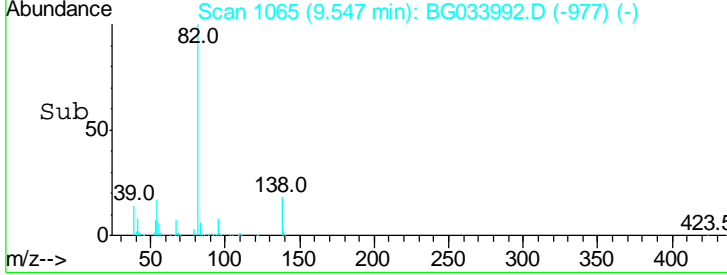
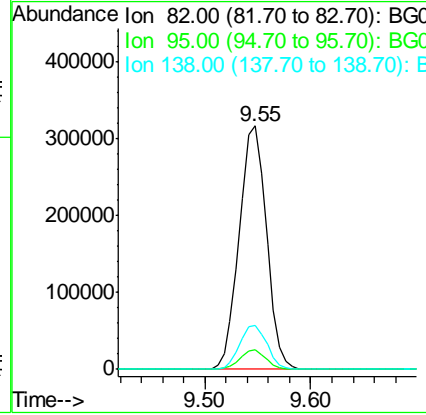
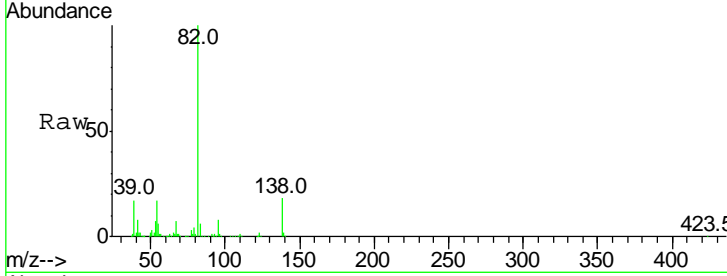

#26
 2-Nitrophenol
 Concen: 59.419 ng
 RT: 9.73 min Scan# 1096
 Delta R.T. -0.01 min
 Lab File: BG033992.D
 Acq: 25 Apr 2018 18:30

Tgt Ion	Resp	Lower	Upper
139	100		
109	30.9	24.2	36.2
65	49.4	47.4	71.0

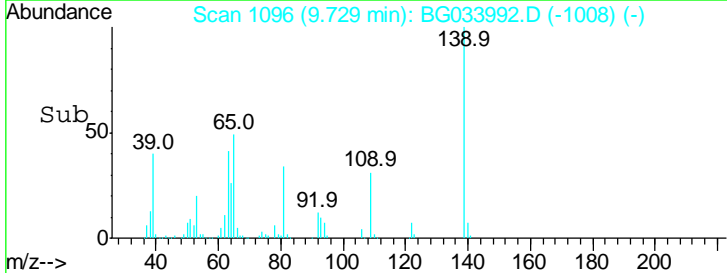
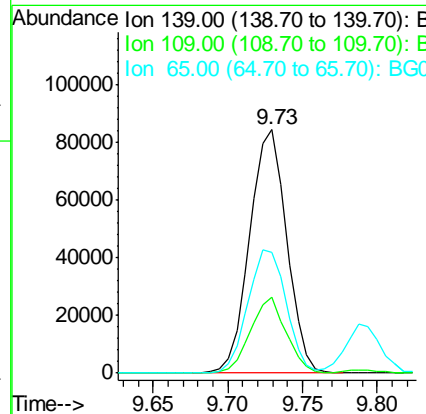
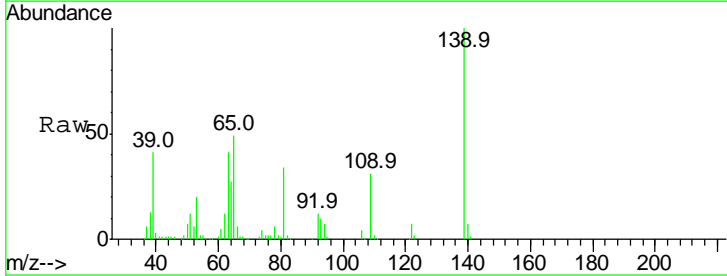

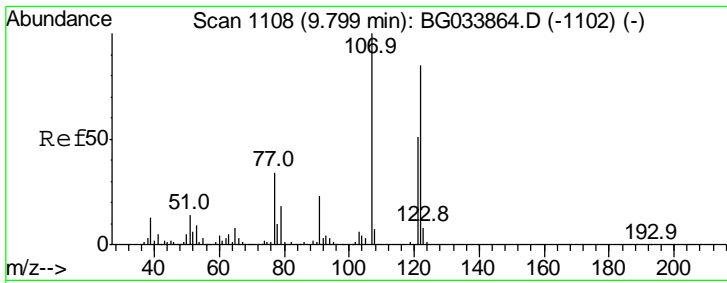

#27
 2,4-Dimethylphenol
 Concen: 54.437 ng
 RT: 9.79 min Scan# 1107
 Delta R.T. -0.00 min
 Lab File: BG033992.D
 Acq: 25 Apr 2018 18:30

Instrument :
 BNA_G
 ClientSampled :

Tgt Ion	Resp	Lower	Upper
122	100		
107	117.7	100.2	150.2
121	61.5	44.4	66.6

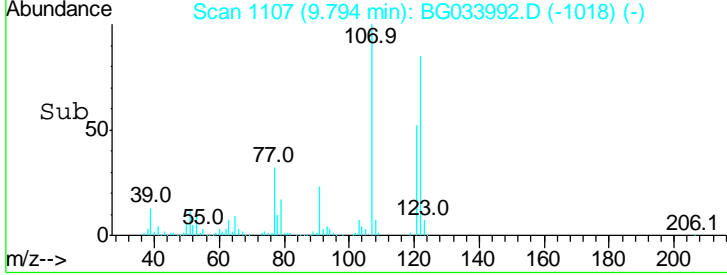
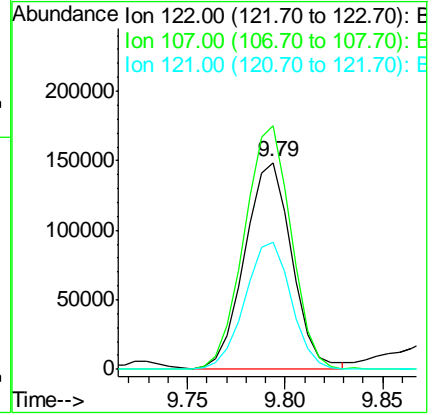
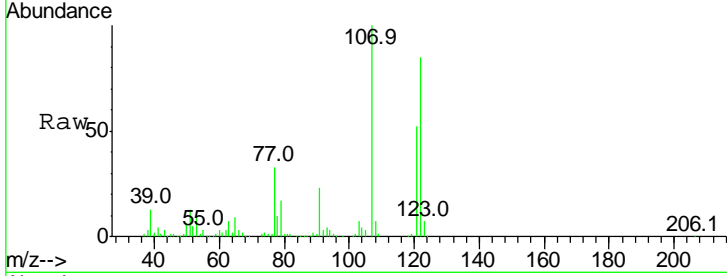

#28
 bis(2-Chloroethoxy)methane
 Concen: 48.664 ng
 RT: 10.03 min Scan# 1147
 Delta R.T. -0.02 min
 Lab File: BG033992.D
 Acq: 25 Apr 2018 18:30

Tgt Ion	Resp	Lower	Upper
93	100		
95	33.1	24.3	36.5
123	11.2	8.4	12.6

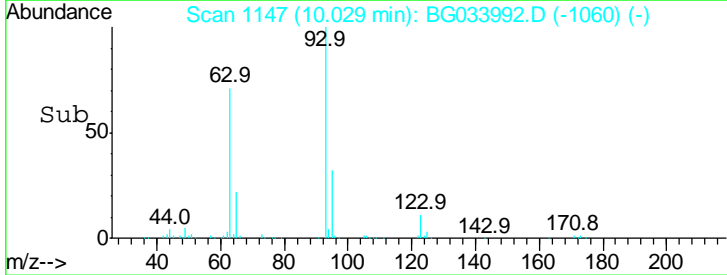
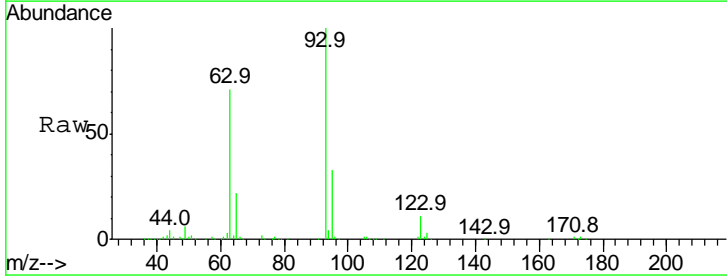
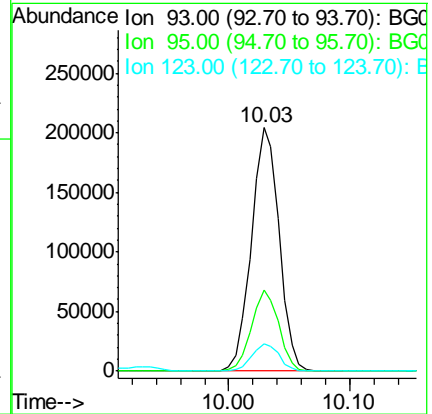
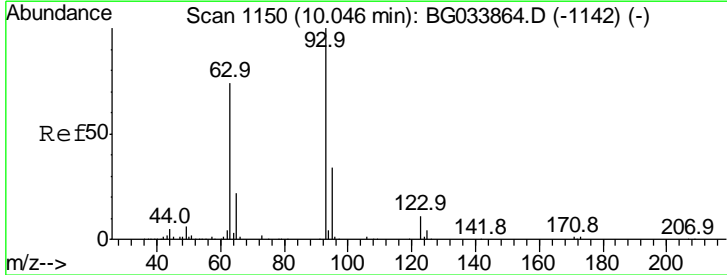

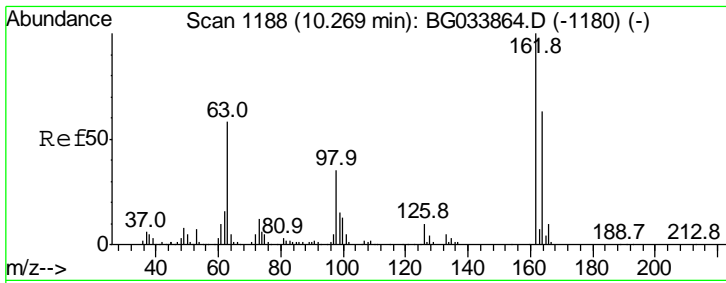

#29
 2,4-Dichlorophenol
 Concen: 53.827 ng
 RT: 10.26 min Scan# 1186
 Delta R.T. -0.01 min
 Lab File: BG033992.D
 Acq: 25 Apr 2018 18:30

Instrument :
 BNA_G
 ClientSampled :

Tgt Ion	Resp	Lower	Upper
162	100		
164	66.3	48.0	88.0
98	35.6	21.1	61.1

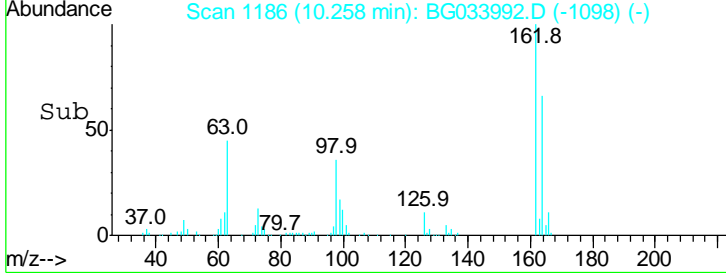
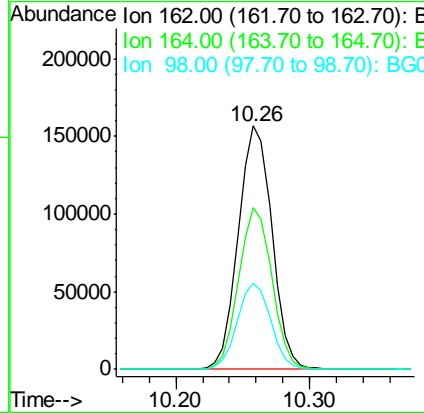
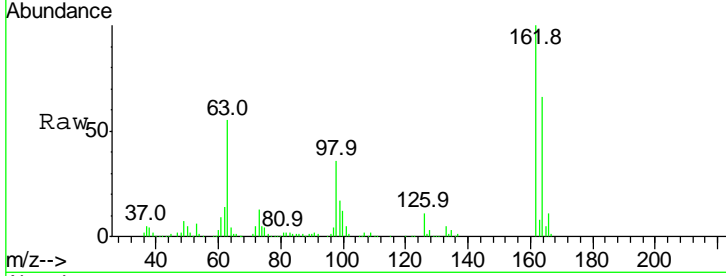

#30
 1,2,4-Trichlorobenzene
 Concen: 45.957 ng
 RT: 10.48 min Scan# 1223
 Delta R.T. -0.01 min
 Lab File: BG033992.D
 Acq: 25 Apr 2018 18:30

Tgt Ion	Resp	Lower	Upper
180	100		
182	95.7	77.5	116.3
145	28.3	23.4	35.2

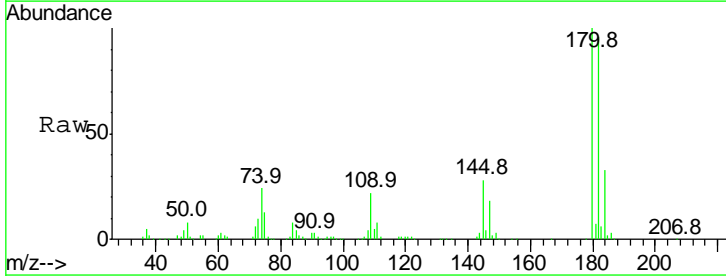
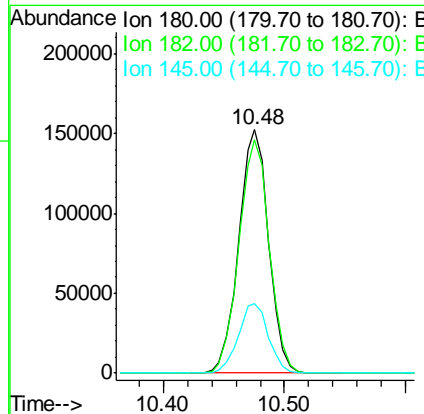
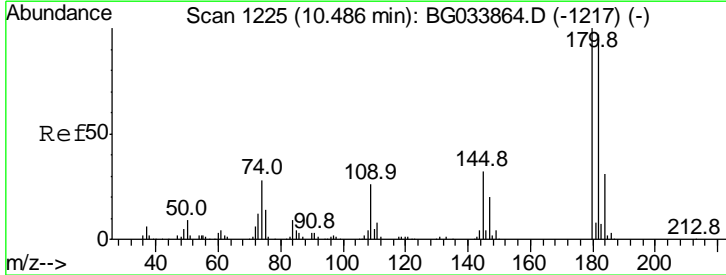

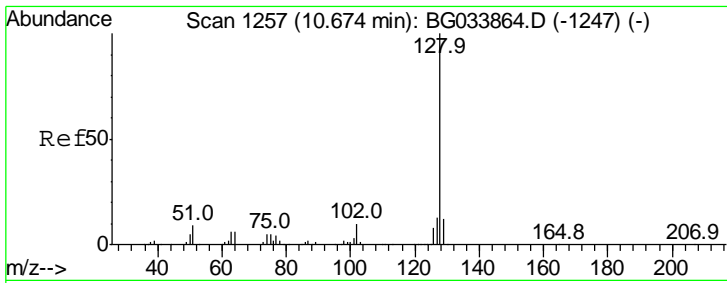

#31
 Naphthalene
 Concen: 44.199 ng
 RT: 10.66 min Scan# 1255
 Delta R.T. -0.01 min
 Lab File: BG033992.D
 Acq: 25 Apr 2018 18:30

Instrument :
 BNA_G
 ClientSampled :

Tgt Ion	Resp	Lower	Upper
128	732603		
128	100		
129	12.1	8.6	12.8
127	14.6	11.6	17.4

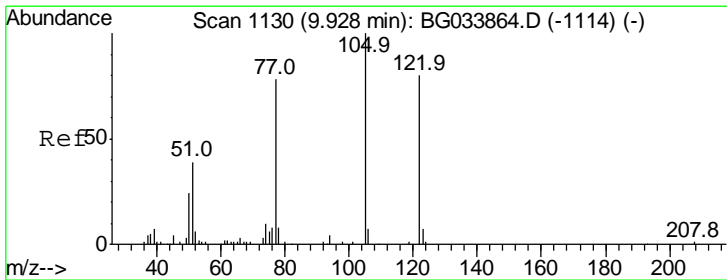
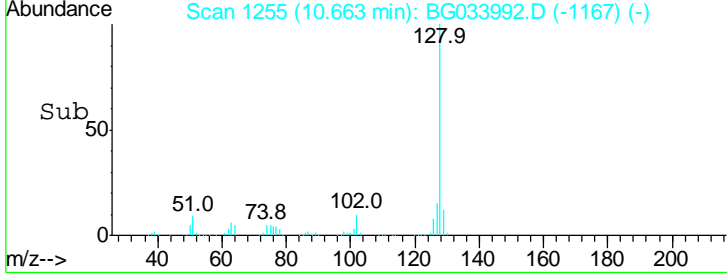
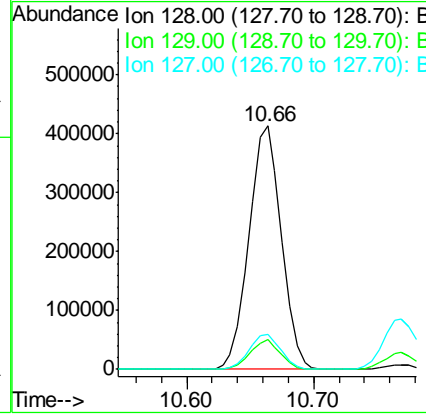
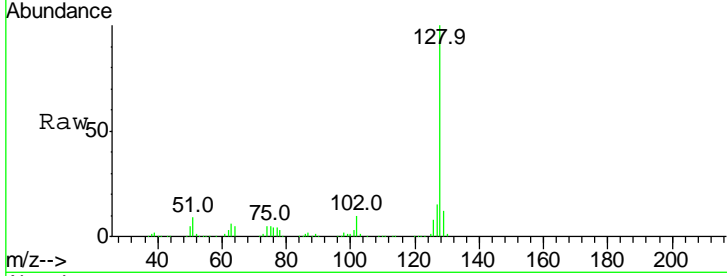

#32
 Benzoic acid
 Concen: 39.827 ng
 RT: 9.93 min Scan# 1131
 Delta R.T. 0.01 min
 Lab File: BG033992.D
 Acq: 25 Apr 2018 18:30

Tgt Ion	Resp	Lower	Upper
122	176656		
122	100		
105	124.9	123.5	163.5
77	94.6	85.7	125.7

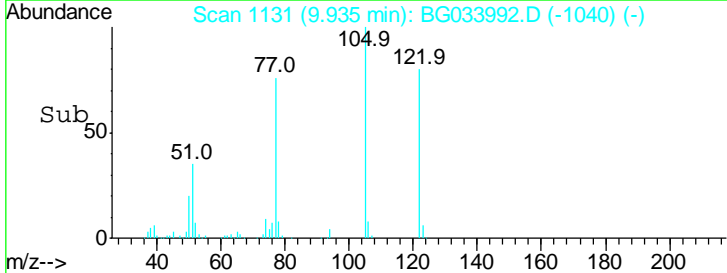
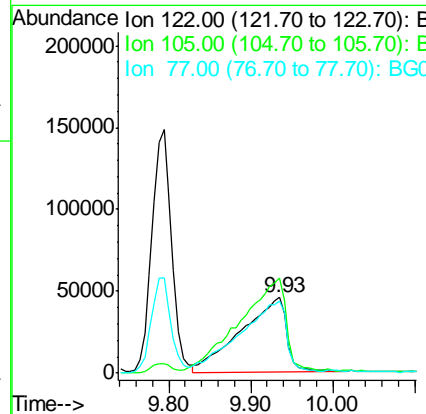
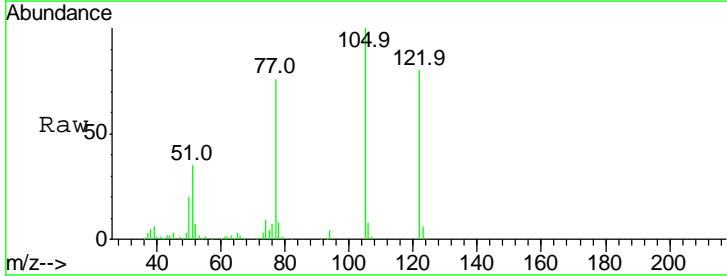

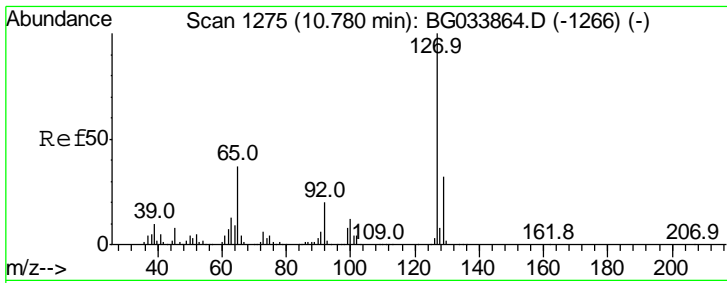

#33
 4-Chloroaniline
 Concen: 20.544 ng
 RT: 10.77 min Scan# 1273
 Delta R.T. -0.01 min
 Lab File: BG033992.D
 Acq: 25 Apr 2018 18:30

Instrument :
 BNA_G
 ClientSampled :

Tgt Ion	Resp	Lower	Upper
127	100		
129	35.1	24.0	36.0
65	30.4	27.0	40.4
92	20.6	16.6	25.0

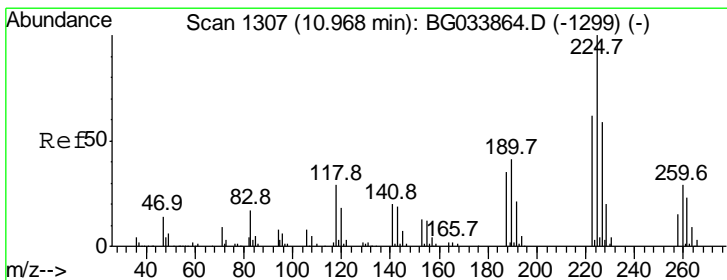
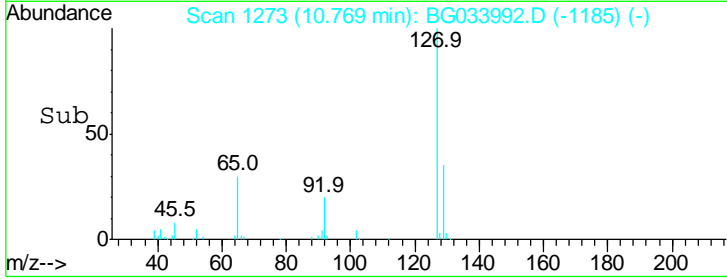
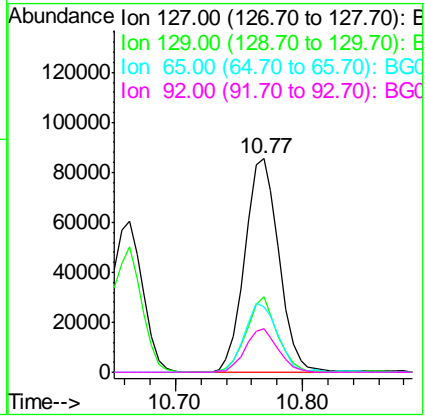
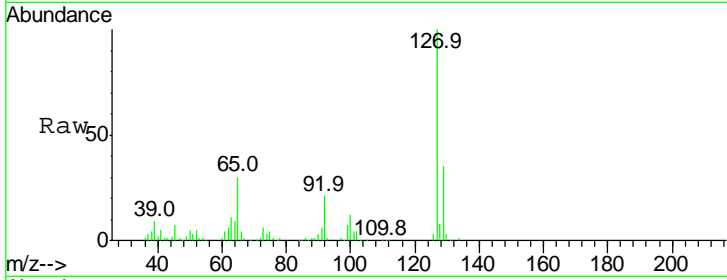

#34
 Hexachlorobutadiene
 Concen: 46.433 ng
 RT: 10.95 min Scan# 1304
 Delta R.T. -0.02 min
 Lab File: BG033992.D
 Acq: 25 Apr 2018 18:30

Tgt Ion	Resp	Lower	Upper
225	100		
223	65.0	49.7	74.5
227	3.0	48.1	72.1#

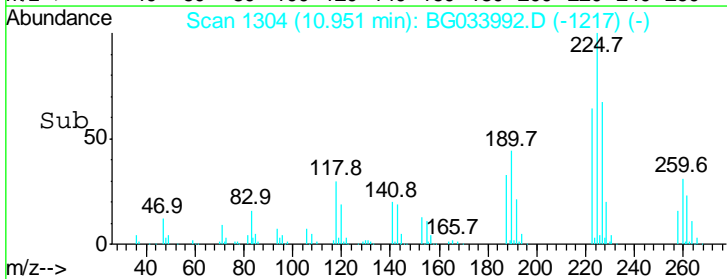
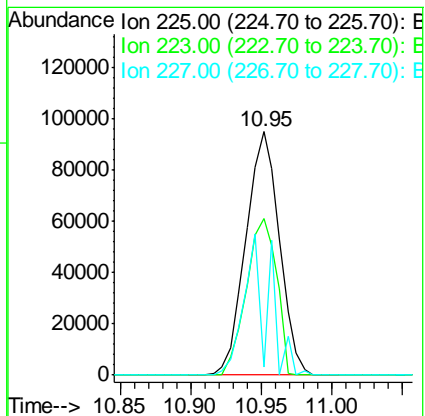
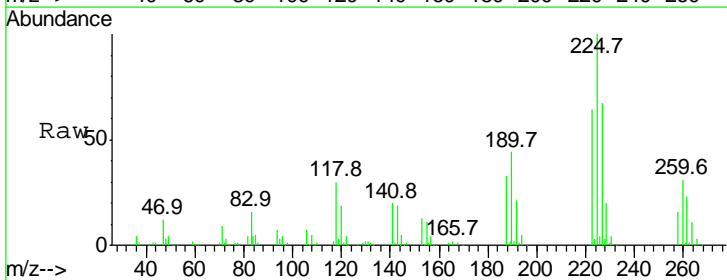

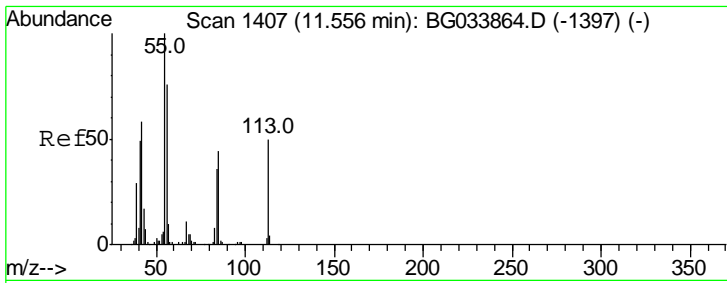

#35
 Caprolactam
 Concen: 21.095 ng
 RT: 11.56 min Scan# 1407
 Delta R.T. 0.00 min
 Lab File: BG033992.D
 Acq: 25 Apr 2018 18:30

Instrument :
 BNA_G
 ClientSampled :

Tgt Ion	Resp	Lower	Upper
113	100		
55	178.5	186.9	226.9#
56	132.1	130.9	170.9

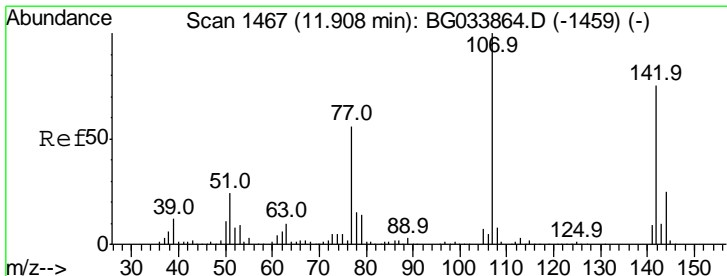
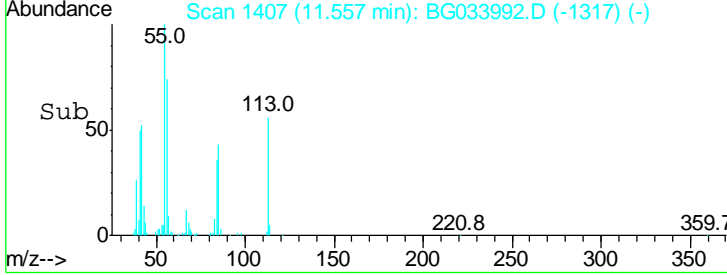
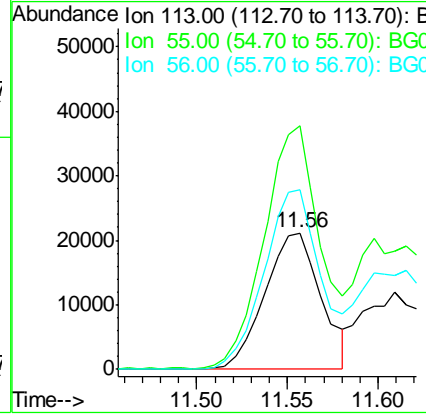
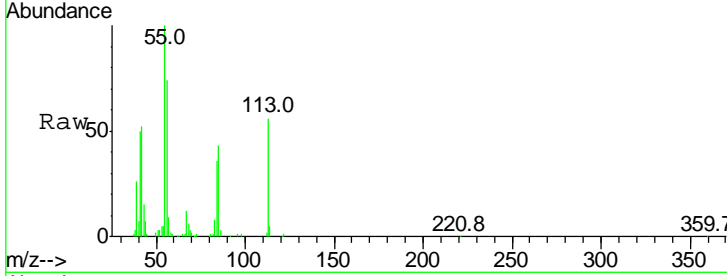

#36
 4-Chloro-3-methylphenol
 Concen: 47.847 ng
 RT: 11.90 min Scan# 1465
 Delta R.T. -0.01 min
 Lab File: BG033992.D
 Acq: 25 Apr 2018 18:30

Tgt Ion	Resp	Lower	Upper
107	100		
144	27.3	18.2	27.4
142	82.5	59.0	88.4

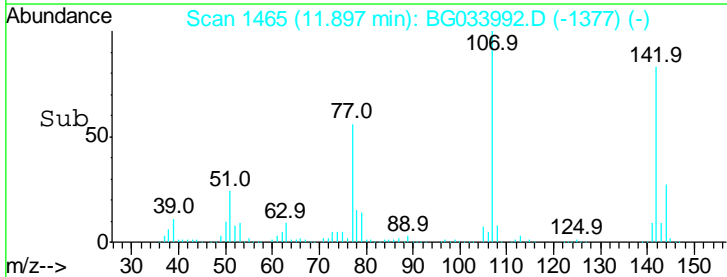
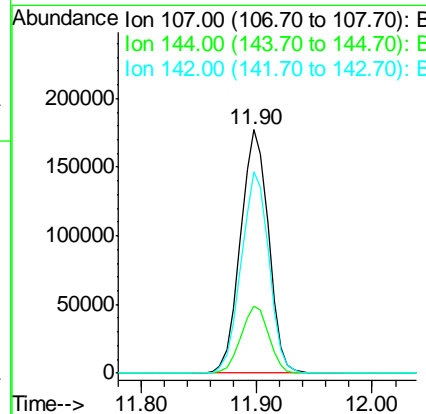
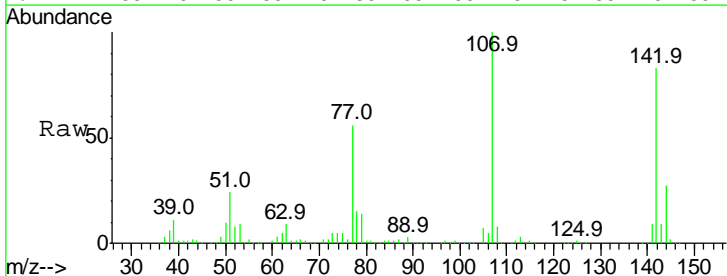

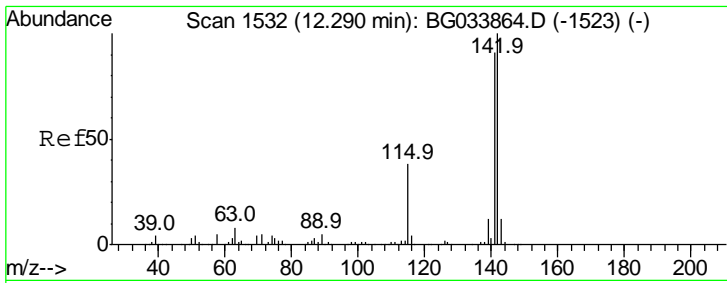

#37
 2-Methylnaphthalene
 Concen: 45.942 ng
 RT: 12.27 min Scan# 1529
 Delta R.T. -0.02 min
 Lab File: BG033992.D
 Acq: 25 Apr 2018 18:30

Instrument :
 BNA_G
 ClientSampled :

Tgt Ion	Resp	Lower	Upper
142	100		
141	88.2	67.1	100.7
115	34.6	30.7	46.1

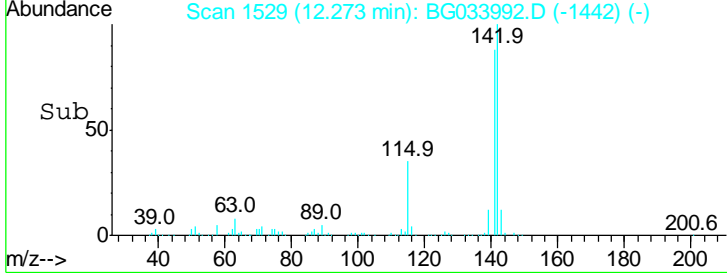
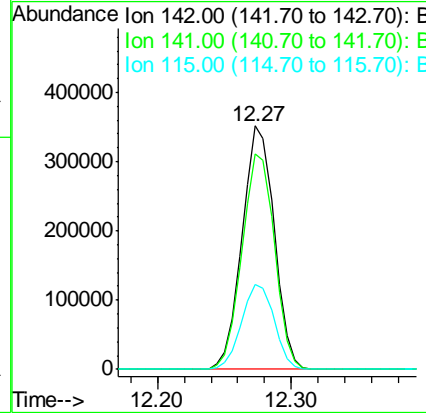
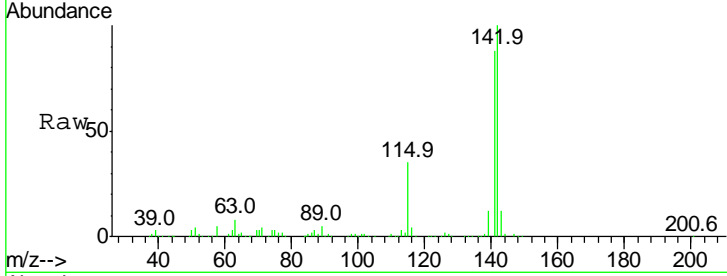

#38
 Acenaphthene-d10
 Concen: 20.000 ng
 RT: 14.46 min Scan# 1901
 Delta R.T. -0.02 min
 Lab File: BG033992.D
 Acq: 25 Apr 2018 18:30

Tgt Ion	Resp	Lower	Upper
164	100		
162	97.6	78.8	118.2
160	43.8	35.4	53.0

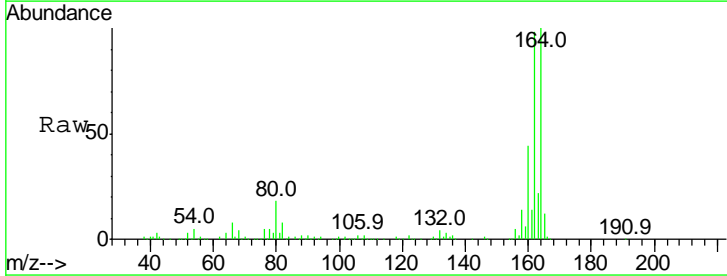
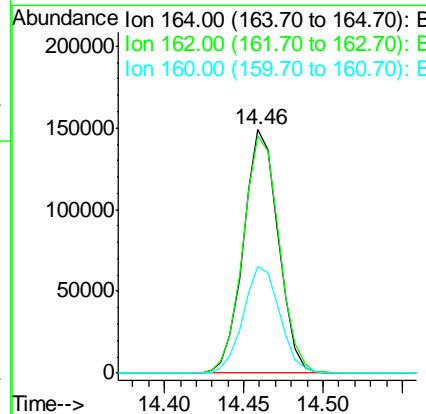
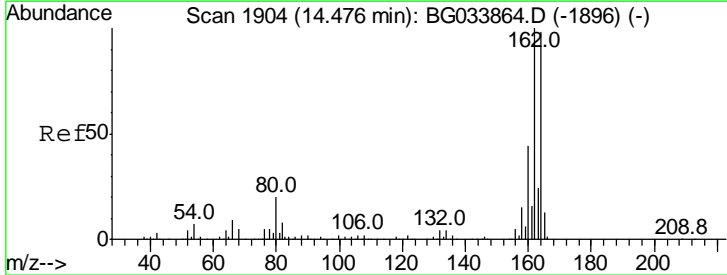

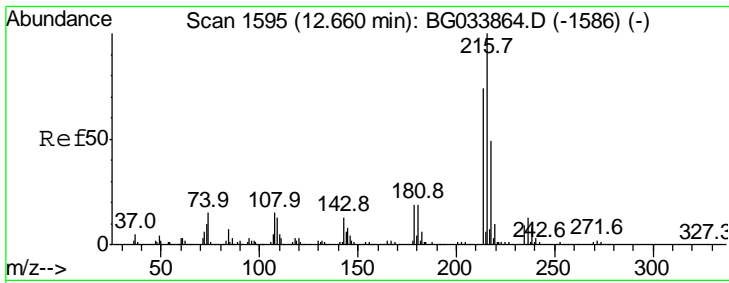

#39
 1,2,4,5-Tetrachlorobenzene
 Concen: 45.893 ng
 RT: 12.64 min Scan# 1592
 Delta R.T. -0.02 min
 Lab File: BG033992.D
 Acq: 25 Apr 2018 18:30

Instrument :
 BNA_G
 ClientSampled :

Tgt Ion	Resp	Lower	Upper
216	100		
214	77.6	63.0	94.4
179	19.1	17.0	25.6
108	16.8	12.8	19.2

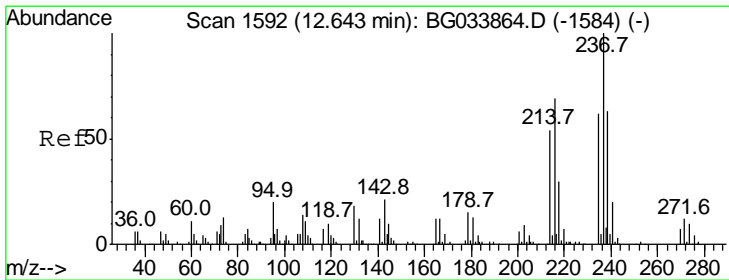
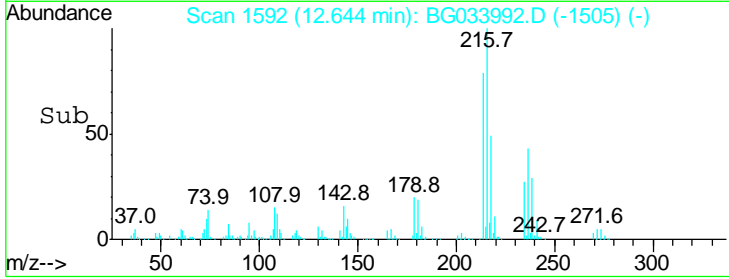
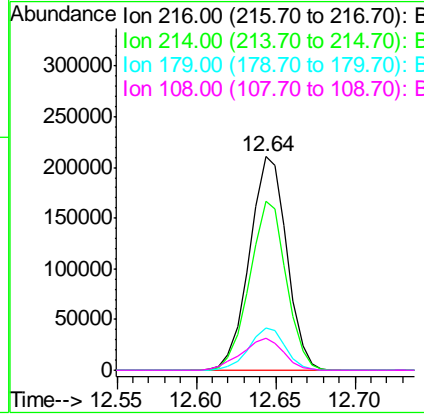
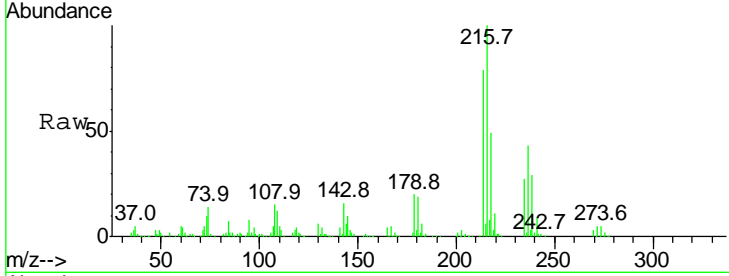

#40
 Hexachlorocyclopentadiene
 Concen: 100.127 ng
 RT: 12.63 min Scan# 1589
 Delta R.T. -0.02 min
 Lab File: BG033992.D
 Acq: 25 Apr 2018 18:30

Tgt Ion	Resp	Lower	Upper
237	100		
235	64.2	50.4	90.4
272	12.4	0.0	31.8

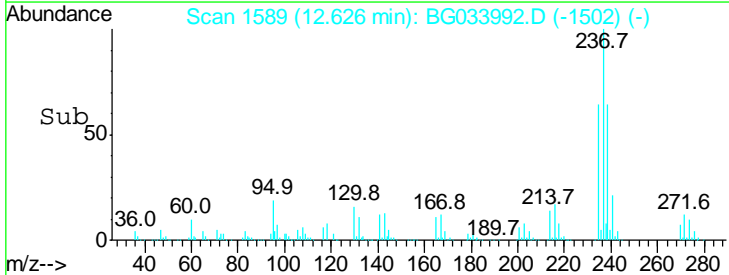
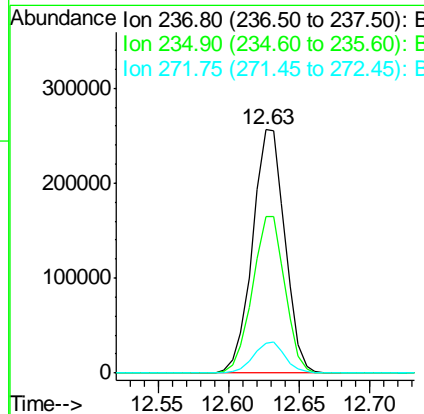
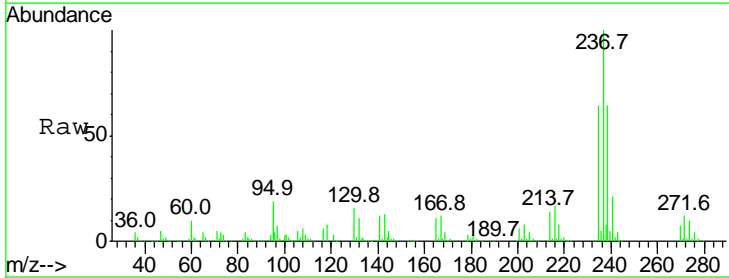

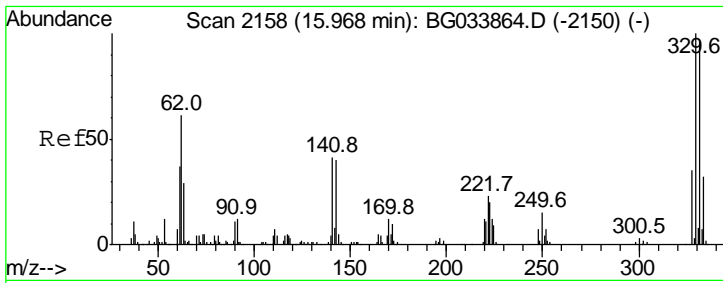

#41
 2,4,6-Tribromophenol
 Concen: 170.629 ng
 RT: 15.96 min Scan# 2156
 Delta R.T. -0.01 min
 Lab File: BG033992.D
 Acq: 25 Apr 2018 18:30

Instrument :
 BNA_G
 ClientSampled :

Tgt Ion	Resp	Lower	Upper
330	100		
332	95.8	77.0	115.6
141	36.7	25.2	37.8

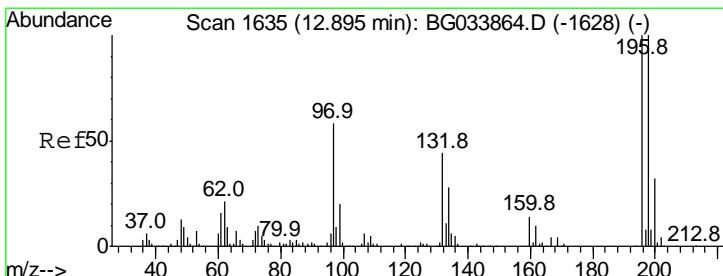
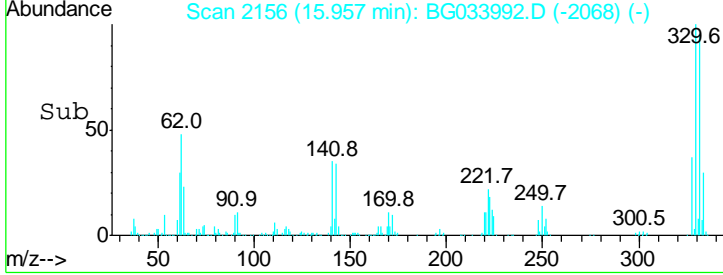
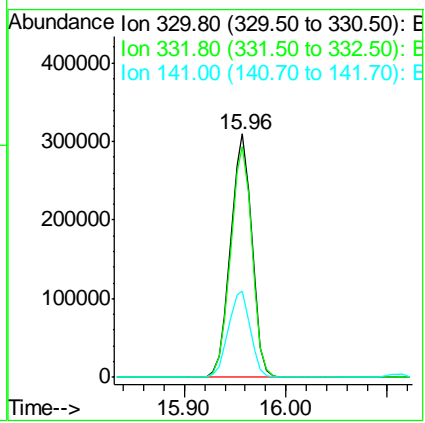
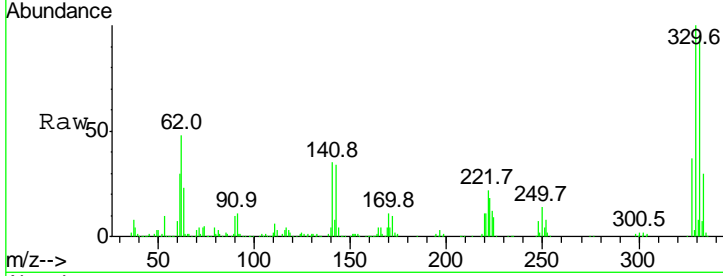

#42
 2,4,6-Trichlorophenol
 Concen: 52.788 ng
 RT: 12.88 min Scan# 1633
 Delta R.T. -0.01 min
 Lab File: BG033992.D
 Acq: 25 Apr 2018 18:30

Tgt Ion	Resp	Lower	Upper
196	100		
198	99.8	78.2	117.2
200	34.7	24.6	36.8

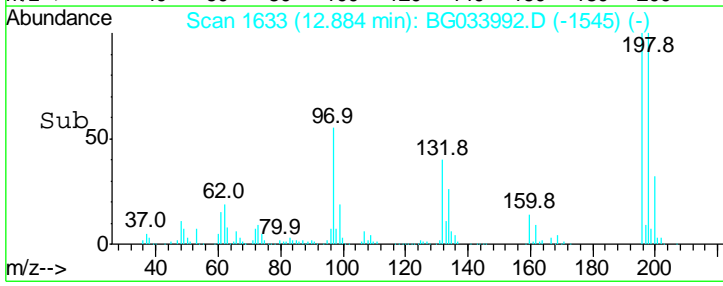
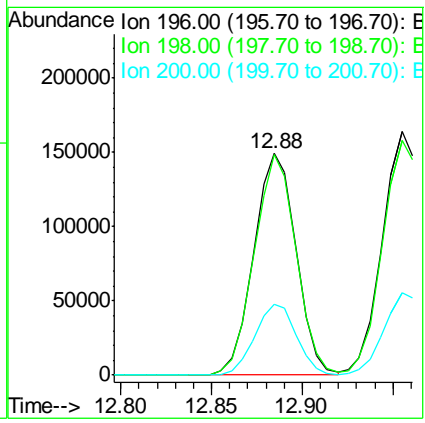
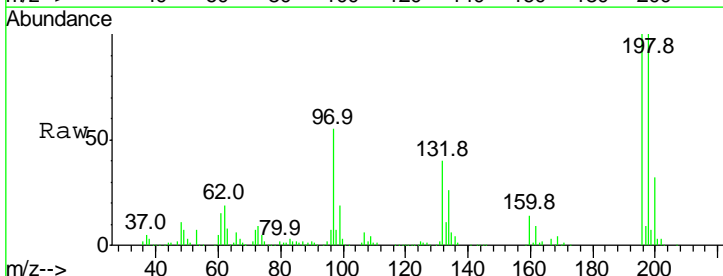

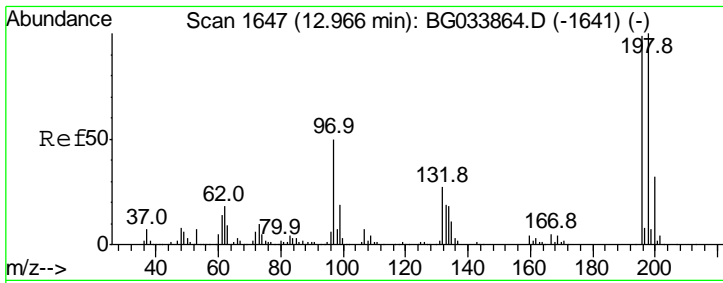

#43
 2,4,5-Trichlorophenol
 Concen: 50.480 ng
 RT: 12.95 min Scan# 1645
 Delta R.T. -0.01 min
 Lab File: BG033992.D
 Acq: 25 Apr 2018 18:30

Instrument :
 BNA_G
 ClientSampled :

Tgt Ion	Resp	Lower	Upper
196	100		
198	96.6	76.2	114.4
97	44.9	38.7	58.1
132	25.4	20.2	30.2

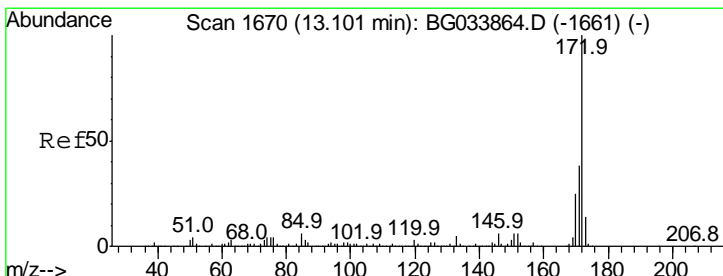
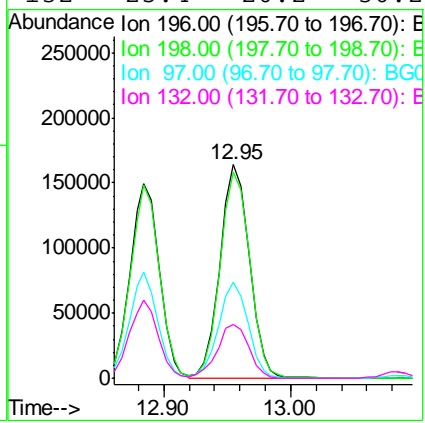
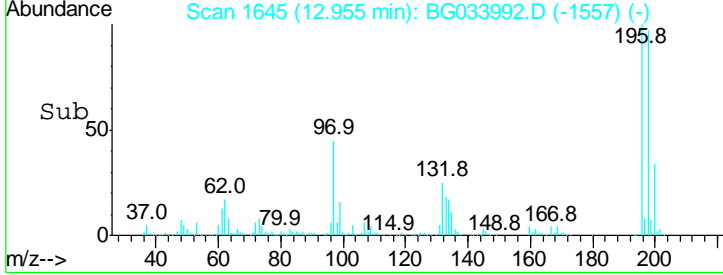
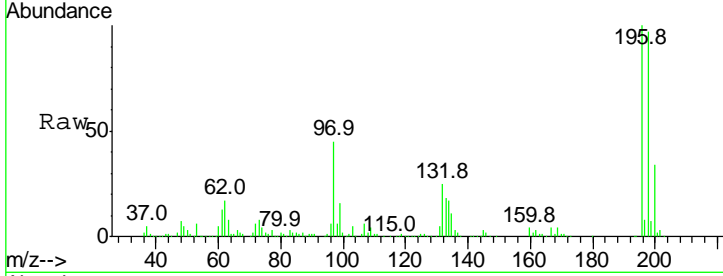

#44
 2-Fluorobiphenyl
 Concen: 91.126 ng
 RT: 13.08 min Scan# 1667
 Delta R.T. -0.02 min
 Lab File: BG033992.D
 Acq: 25 Apr 2018 18:30

Tgt Ion	Resp	Lower	Upper
172	100		
171	40.0	30.0	45.0
170	26.5	19.5	29.3

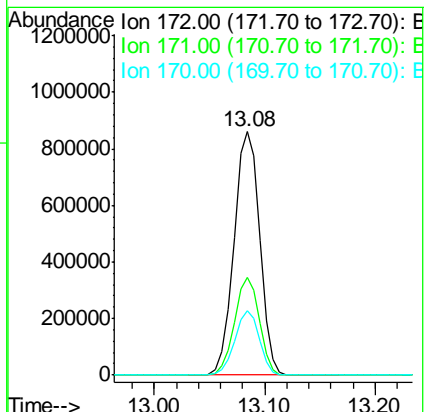
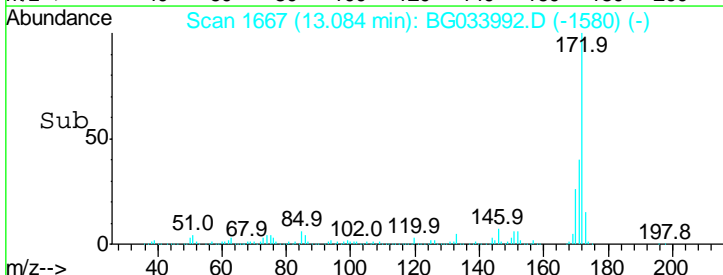
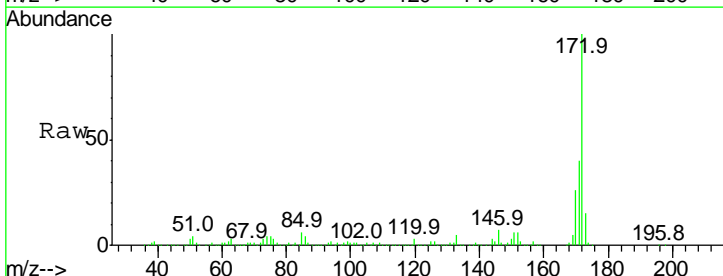

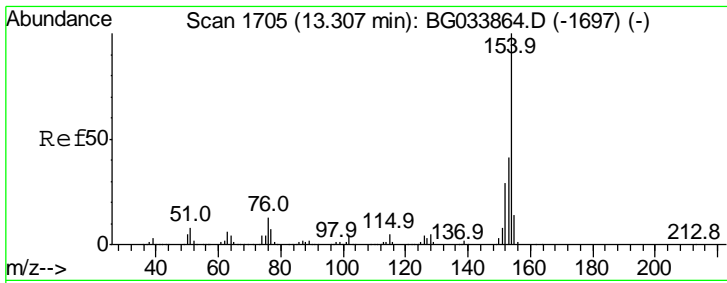

#45
 1,1'-Biphenyl
 Concen: 43.081 ng
 RT: 13.30 min Scan# 1703
 Delta R.T. -0.01 min
 Lab File: BG033992.D
 Acq: 25 Apr 2018 18:30

Instrument :
 BNA_G
 ClientSampled :

Tgt Ion	Resp	Lower	Upper
154	100		
153	40.0	19.8	59.8
76	11.9	0.0	31.9

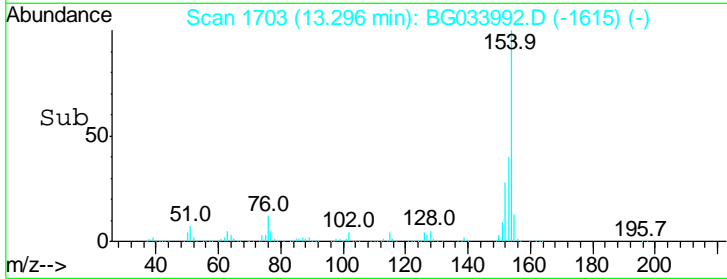
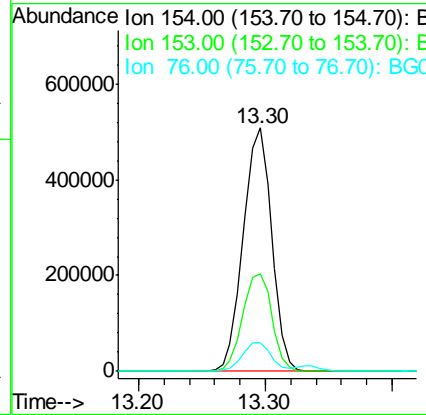
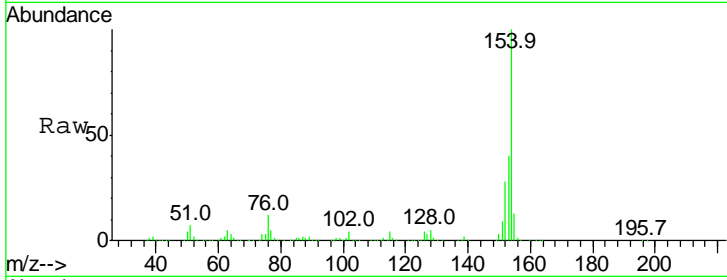

#46
 2-Chloronaphthalene
 Concen: 43.831 ng
 RT: 13.33 min Scan# 1709
 Delta R.T. -0.02 min
 Lab File: BG033992.D
 Acq: 25 Apr 2018 18:30

Tgt Ion	Resp	Lower	Upper
162	100		
127	38.2	30.7	46.1
164	33.8	26.0	39.0

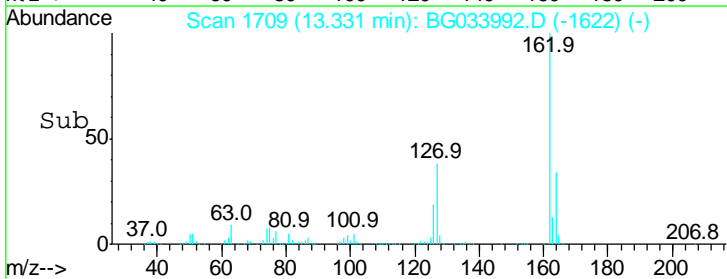
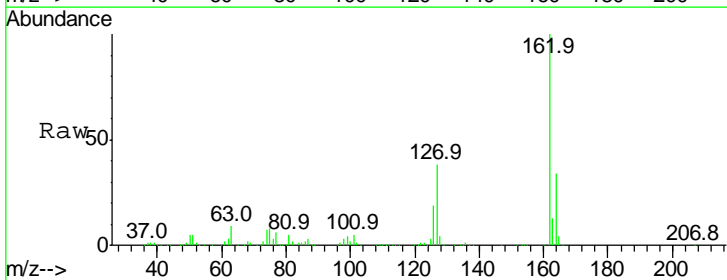
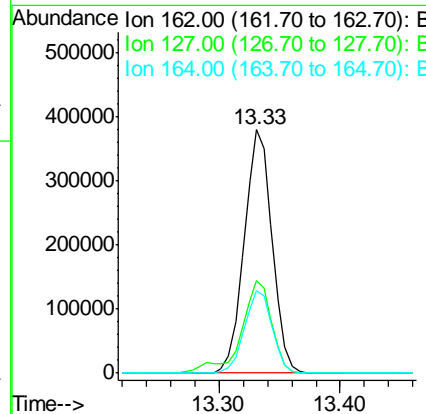
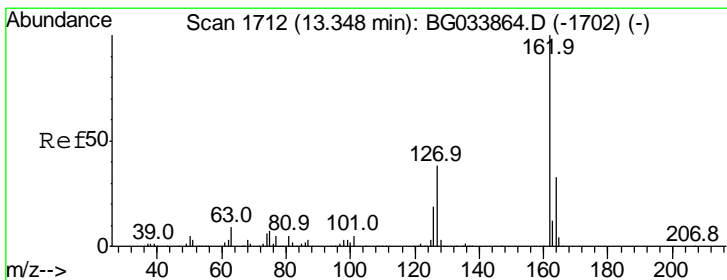

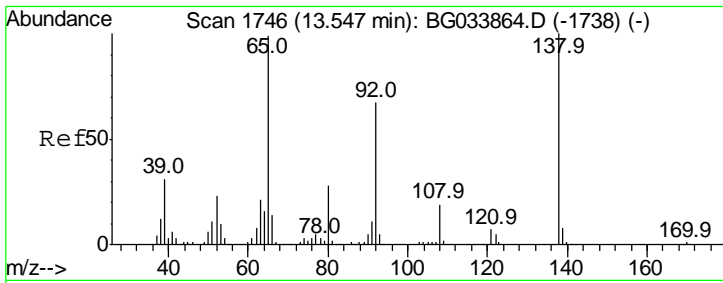

#47
 2-Nitroaniline
 Concen: 47.585 ng
 RT: 13.54 min Scan# 1744
 Delta R.T. -0.01 min
 Lab File: BG033992.D
 Acq: 25 Apr 2018 18:30

Instrument :
 BNA_G
 ClientSampled :

Tgt Ion	Resp	Lower	Upper
65	100		
92	67.7	54.6	82.0
138	111.2	72.9	109.3#

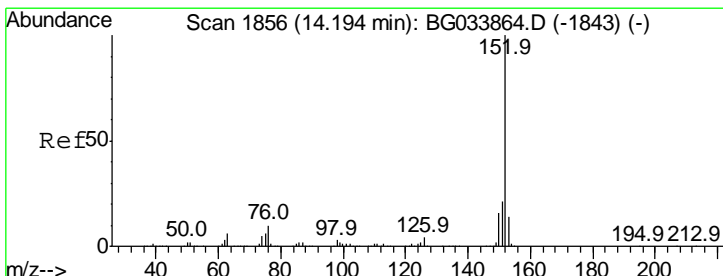
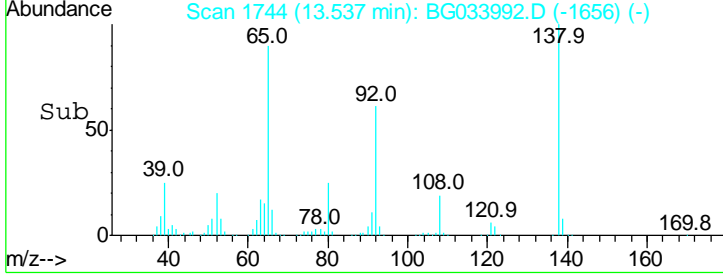
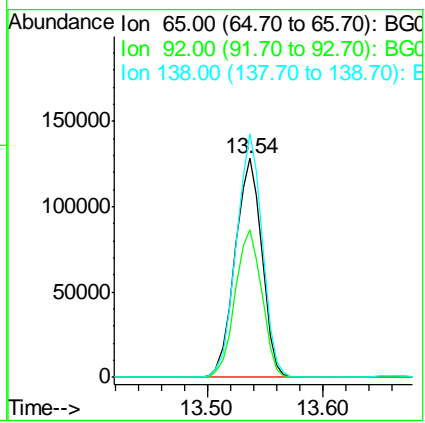
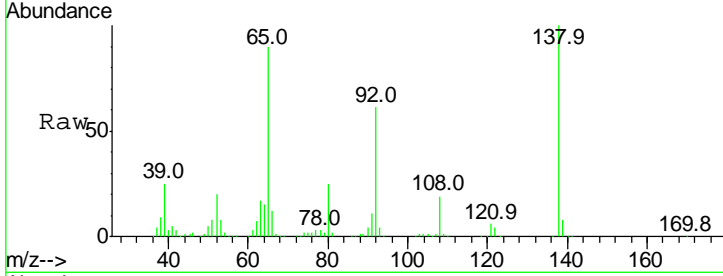

#48
 Acenaphthylene
 Concen: 41.927 ng
 RT: 14.18 min Scan# 1854
 Delta R.T. -0.01 min
 Lab File: BG033992.D
 Acq: 25 Apr 2018 18:30

Tgt Ion	Resp	Lower	Upper
152	100		
151	21.2	17.2	25.8
153	13.2	10.2	15.4

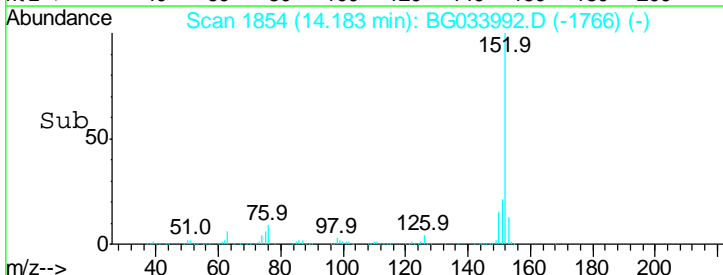
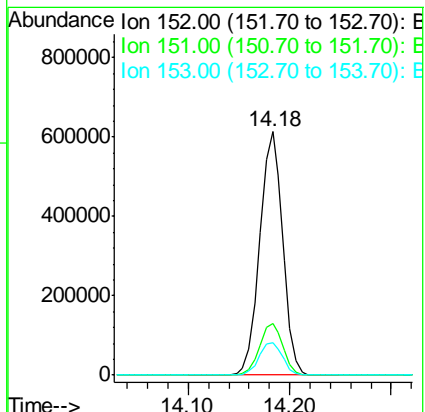
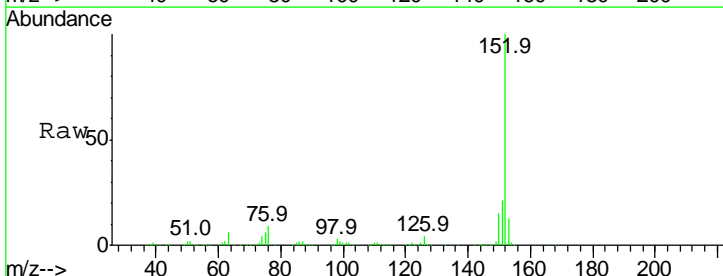

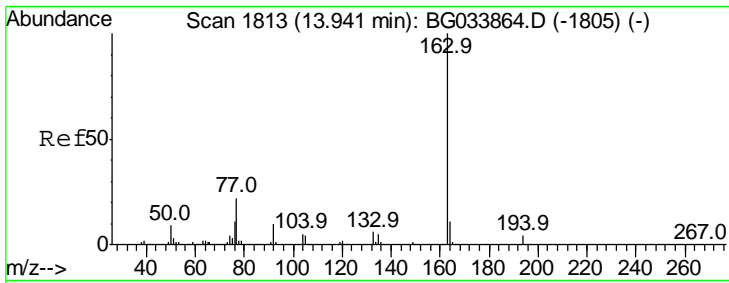

#49
 Dimethylphthalate
 Concen: 47.428 ng
 RT: 13.93 min Scan# 1811
 Delta R.T. -0.01 min
 Lab File: BG033992.D
 Acq: 25 Apr 2018 18:30

Instrument :
 BNA_G
 ClientSampled :

Tgt Ion	Resp	Lower	Upper
163	100		
194	4.9	3.4	5.2
164	10.8	8.2	12.4

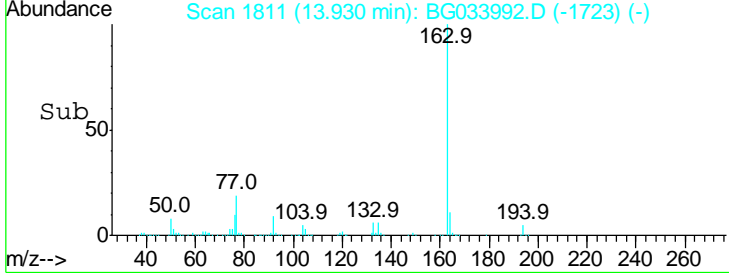
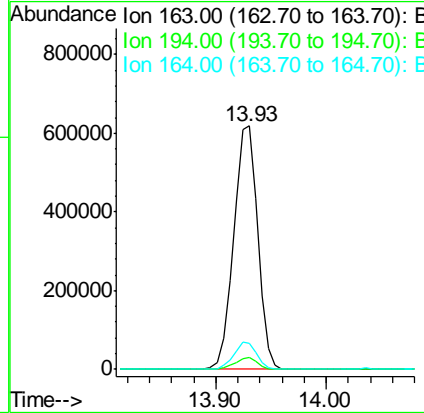
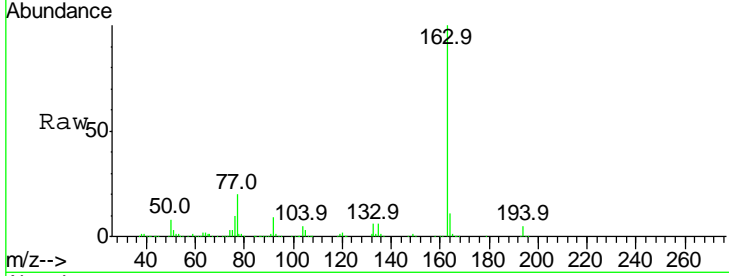

#50
 2,6-Dinitrotoluene
 Concen: 50.218 ng
 RT: 14.04 min Scan# 1830
 Delta R.T. -0.01 min
 Lab File: BG033992.D
 Acq: 25 Apr 2018 18:30

Tgt Ion	Resp	Lower	Upper
165	100		
63	48.3	52.7	79.1#
89	50.2	49.2	73.8

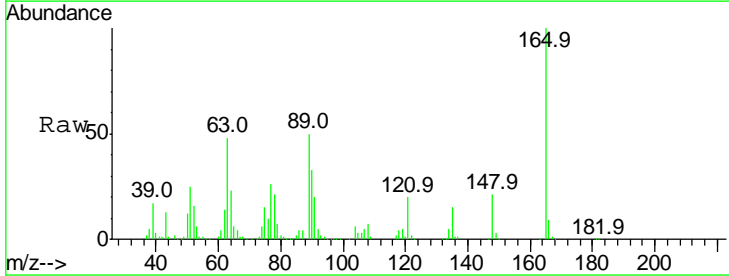
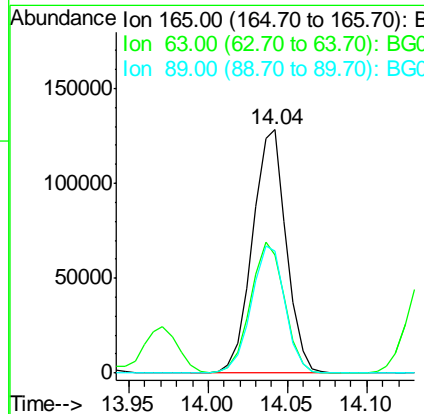
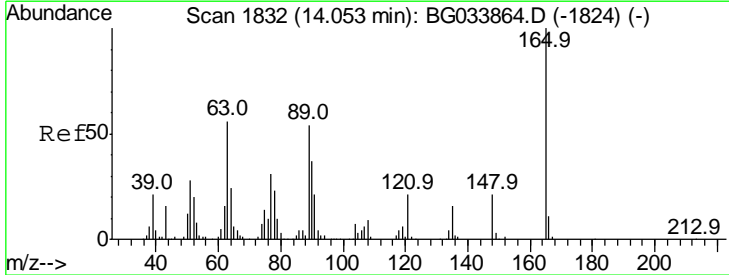

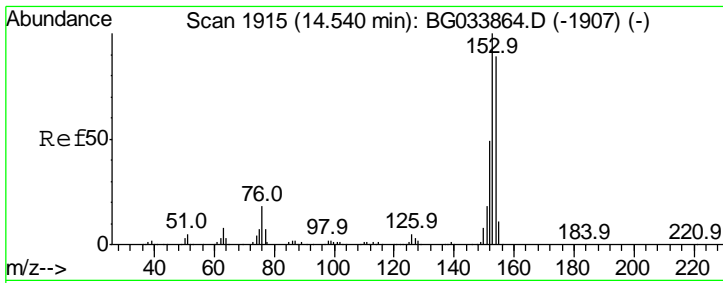

#51
 Acenaphthene
 Concen: 41.174 ng
 RT: 14.53 min Scan# 1913
 Delta R.T. -0.01 min
 Lab File: BG033992.D
 Acq: 25 Apr 2018 18:30

Instrument :
 BNA_G
 ClientSampled :

Tgt Ion	Resp	Lower	Upper
154	100		
153	109.3	90.4	135.6
152	54.4	41.6	62.4

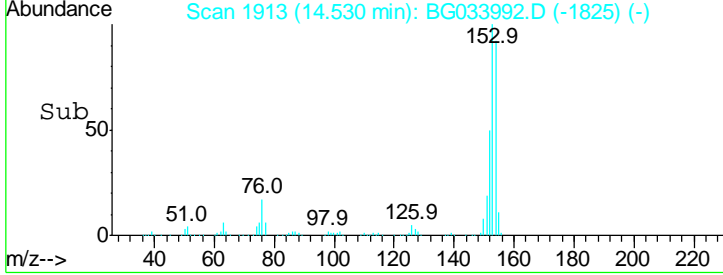
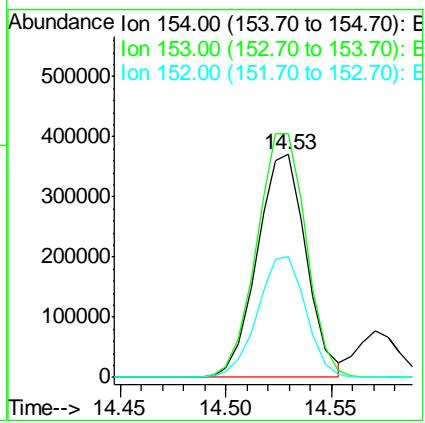
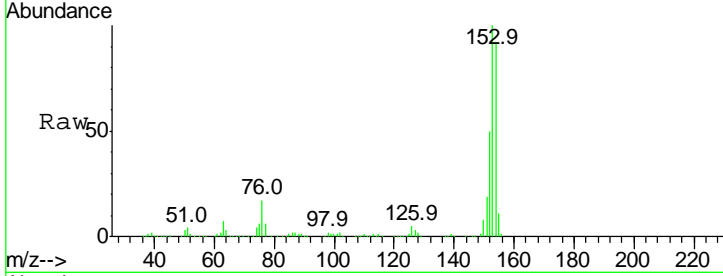

#52
 3-Nitroaniline
 Concen: 35.302 ng
 RT: 14.37 min Scan# 1885
 Delta R.T. -0.01 min
 Lab File: BG033992.D
 Acq: 25 Apr 2018 18:30

Tgt Ion	Resp	Lower	Upper
138	100		
108	9.9	17.5	26.3#
92	119.0	105.8	158.8

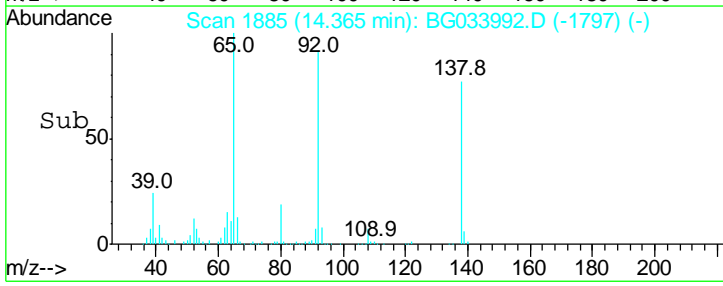
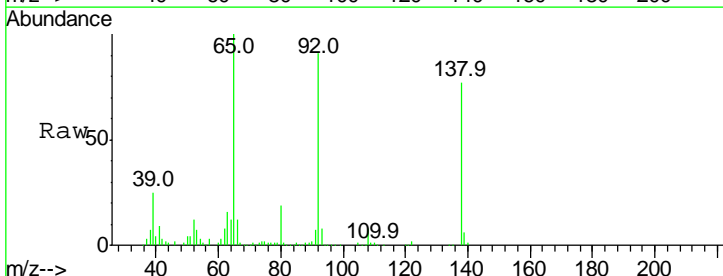
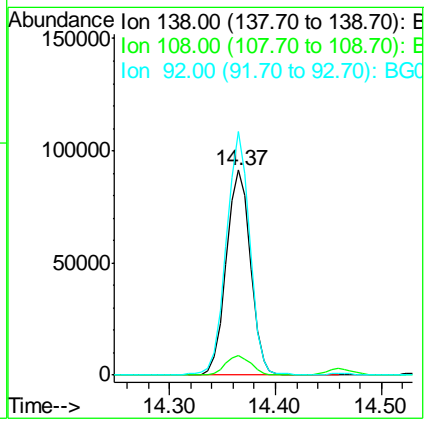
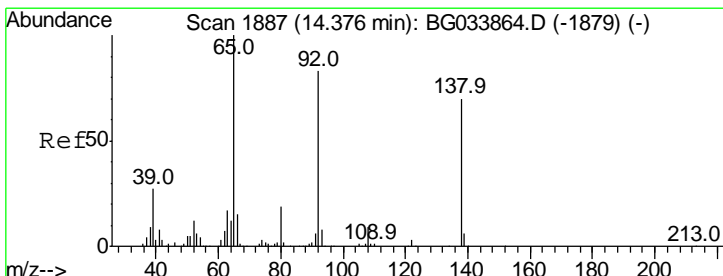

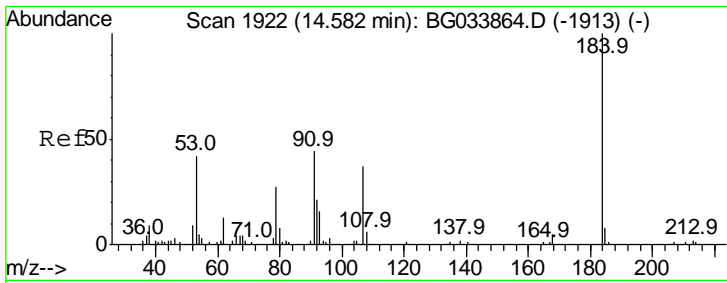

#53
 2,4-Dinitrophenol
 Concen: 144.813 ng
 RT: 14.57 min Scan# 1920
 Delta R.T. -0.01 min
 Lab File: BG033992.D
 Acq: 25 Apr 2018 18:30

Instrument :
 BNA_G
 ClientSampled :

Tgt Ion	Resp	Lower	Upper
184	100		
63	57.9	59.8	89.8#
154	58.4	101.8	152.8#

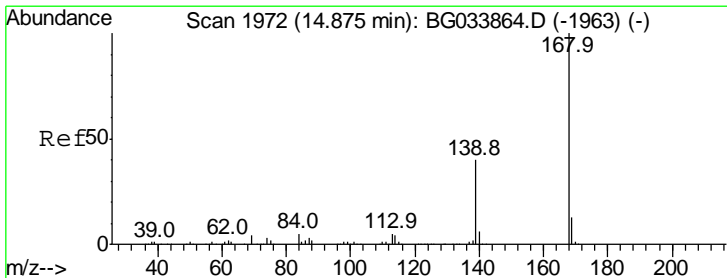
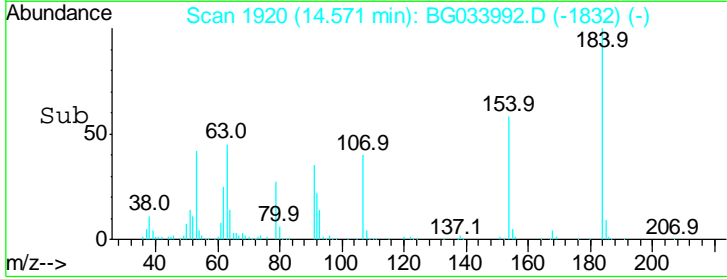
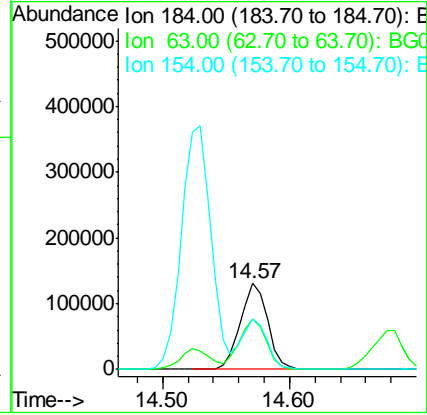
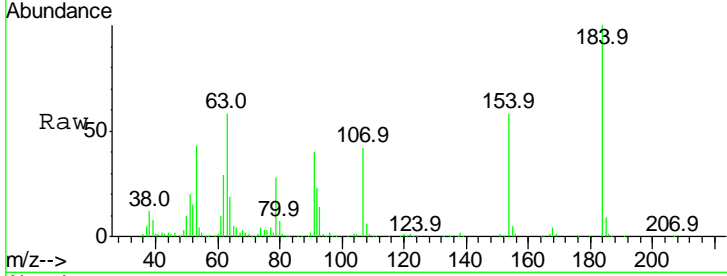

#54
 Dibenzofuran
 Concen: 43.966 ng
 RT: 14.86 min Scan# 1970
 Delta R.T. -0.01 min
 Lab File: BG033992.D
 Acq: 25 Apr 2018 18:30

Tgt Ion	Resp	Lower	Upper
168	100		
139	39.4	28.6	43.0
169	14.3	11.2	16.8

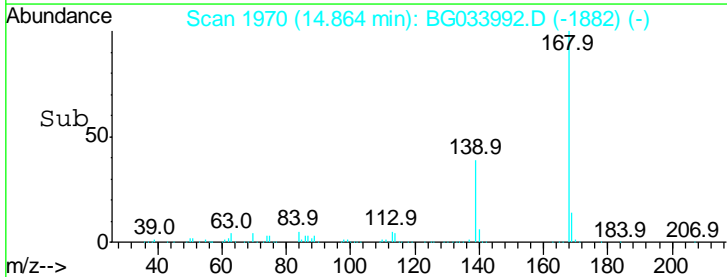
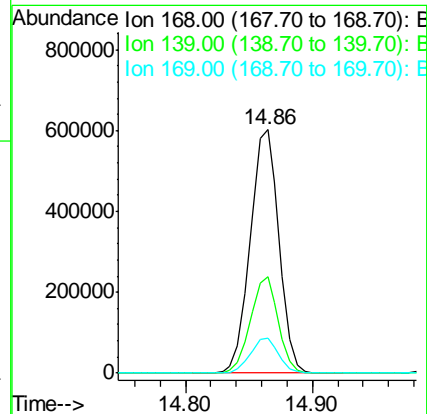
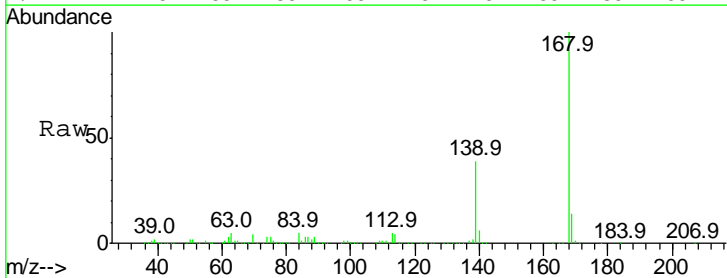

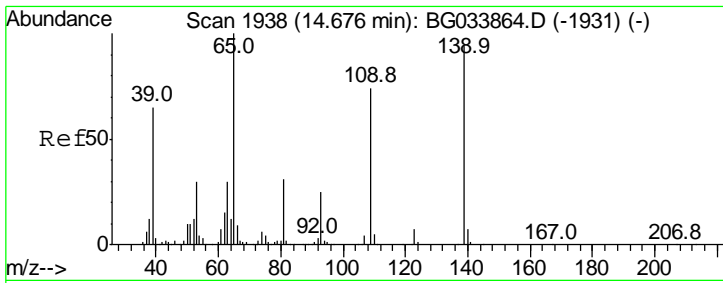

#55
 4-Nitrophenol
 Concen: 107.436 ng
 RT: 14.68 min Scan# 1939
 Delta R.T. 0.01 min
 Lab File: BG033992.D
 Acq: 25 Apr 2018 18:30

Instrument :
 BNA_G
 ClientSampled :

Tgt Ion	Resp	Lower	Upper
139	100		
109	73.0	62.2	102.2
65	95.8	97.2	137.2#

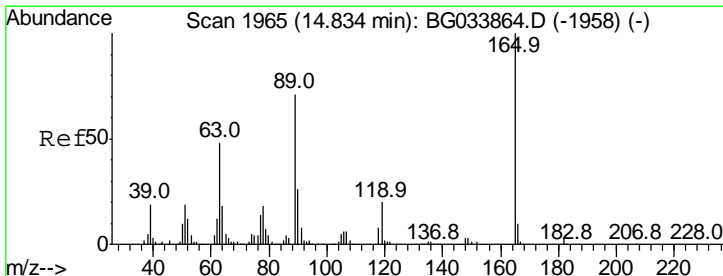
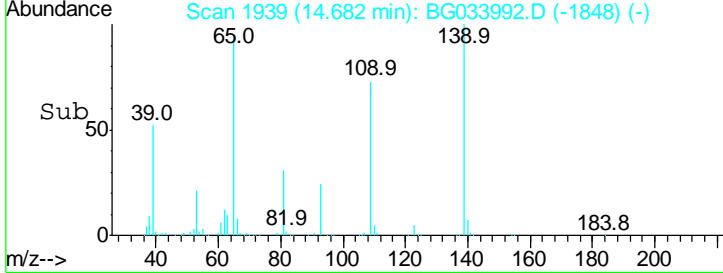
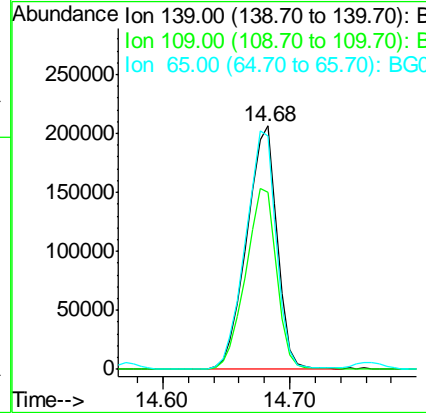
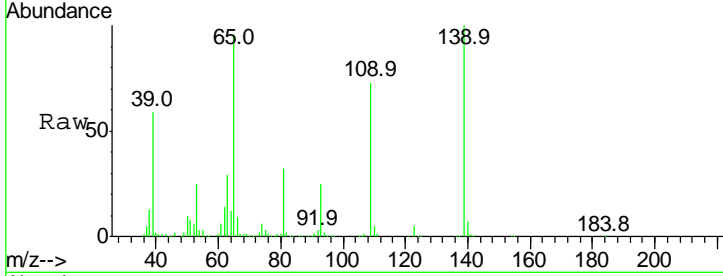

#56
 2,4-Dinitrotoluene
 Concen: 53.722 ng
 RT: 14.83 min Scan# 1964
 Delta R.T. -0.01 min
 Lab File: BG033992.D
 Acq: 25 Apr 2018 18:30

Tgt Ion	Resp	Lower	Upper
165	100		
63	39.0	42.0	63.0#
89	63.4	66.9	100.3#
182	3.3	2.6	3.8

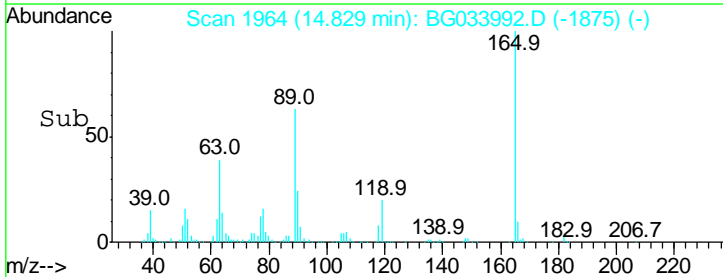
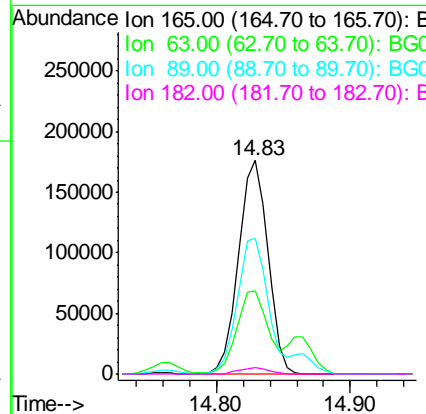
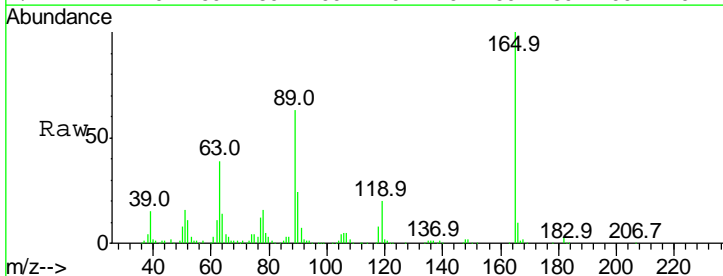

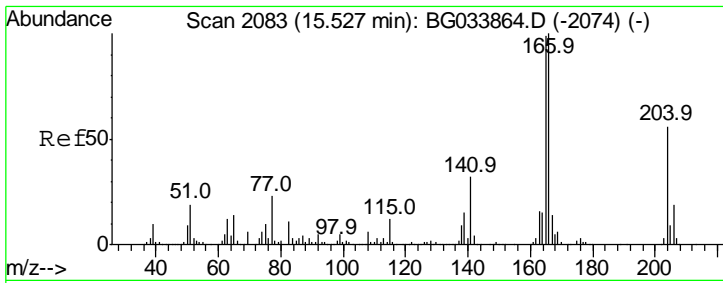

#57
 Fluorene
 Concen: 42.339 ng
 RT: 15.51 min Scan# 2080
 Delta R.T. -0.02 min
 Lab File: BG033992.D
 Acq: 25 Apr 2018 18:30

Instrument :
 BNA_G
 ClientSampled :

Tgt Ion	Resp	Lower	Upper
166	100		
165	100.0	80.6	121.0
167	14.2	10.4	15.6

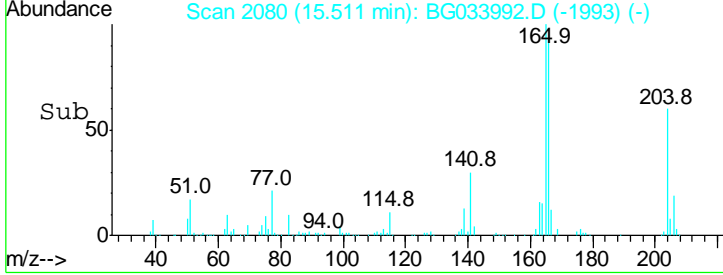
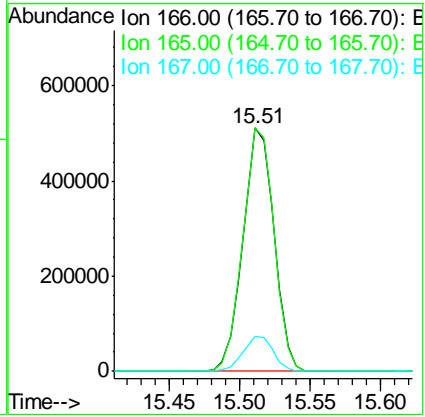
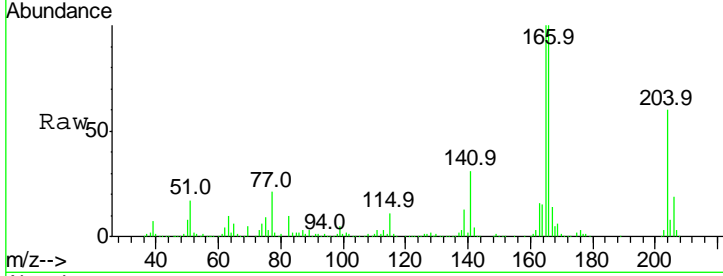

#58
 2,3,4,6-Tetrachlorophenol
 Concen: 53.705 ng
 RT: 15.09 min Scan# 2008
 Delta R.T. -0.01 min
 Lab File: BG033992.D
 Acq: 25 Apr 2018 18:30

Tgt Ion	Resp	Lower	Upper
232	100		
131	39.8	33.5	50.3
130	2.6	2.2	3.2
166	29.2	24.8	37.2

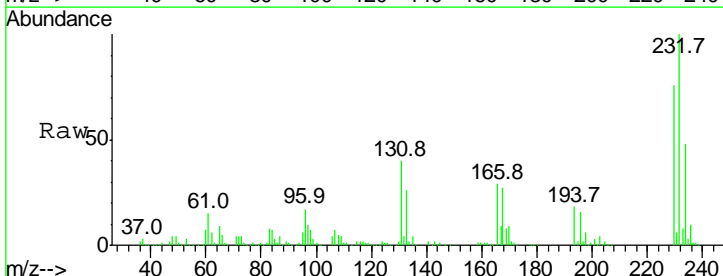
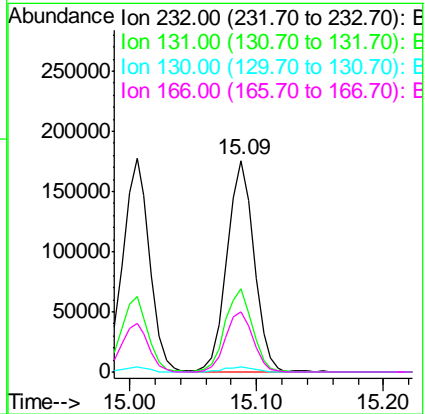
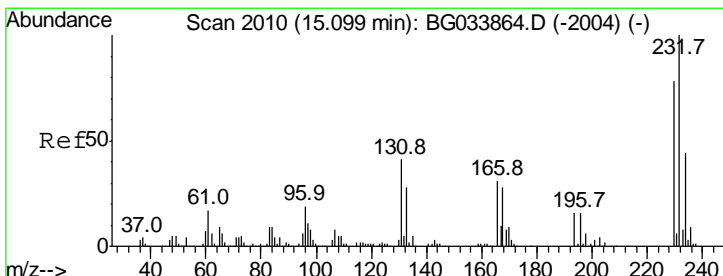

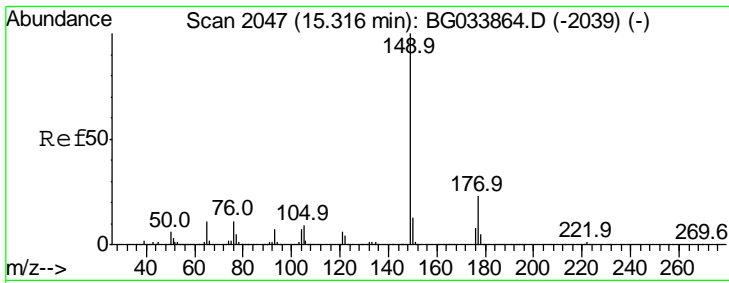

#59
 Diethylphthalate
 Concen: 40.197 ng
 RT: 15.30 min Scan# 2044
 Delta R.T. -0.02 min
 Lab File: BG033992.D
 Acq: 25 Apr 2018 18:30

Instrument :
 BNA_G
 ClientSampled :

Tgt Ion	Resp	Lower	Upper
149	100		
177	24.0	18.5	27.7
150	13.0	10.2	15.2

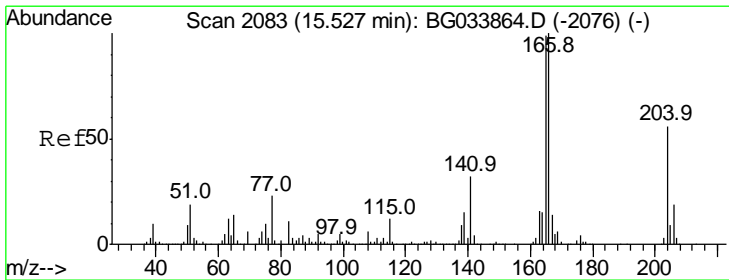
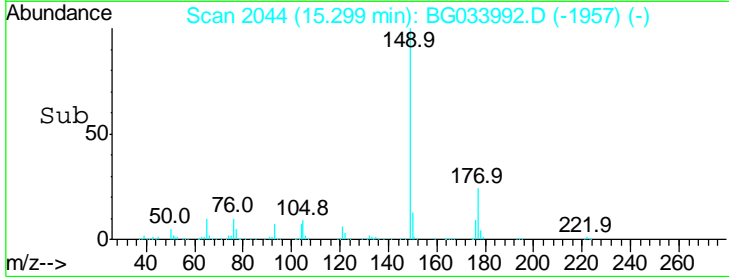
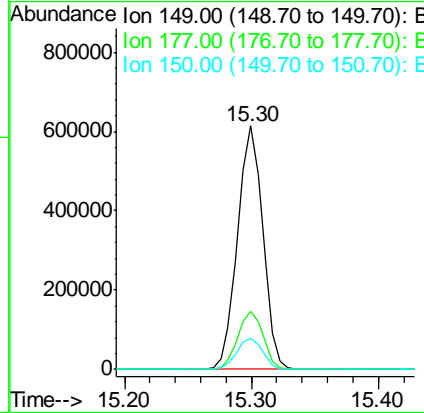
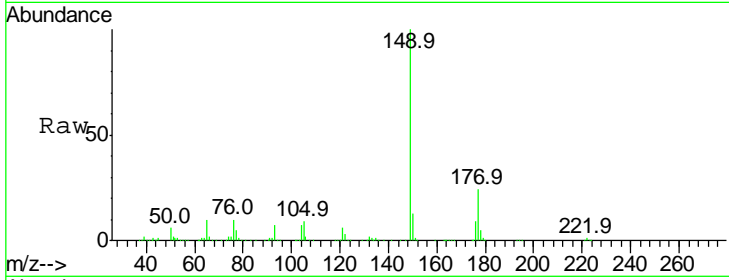

#60
 4-Chlorophenyl-phenylether
 Concen: 44.738 ng
 RT: 15.51 min Scan# 2080
 Delta R.T. -0.02 min
 Lab File: BG033992.D
 Acq: 25 Apr 2018 18:30

Tgt Ion	Resp	Lower	Upper
204	100		
206	32.4	26.2	39.2
141	51.3	45.8	68.6

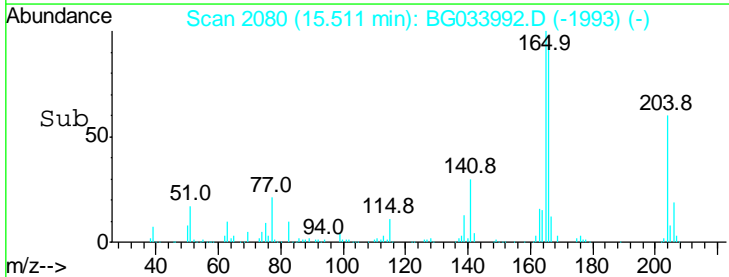
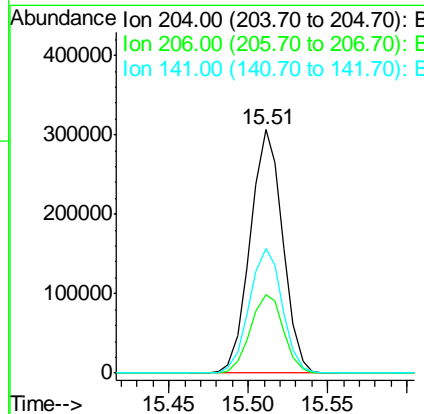
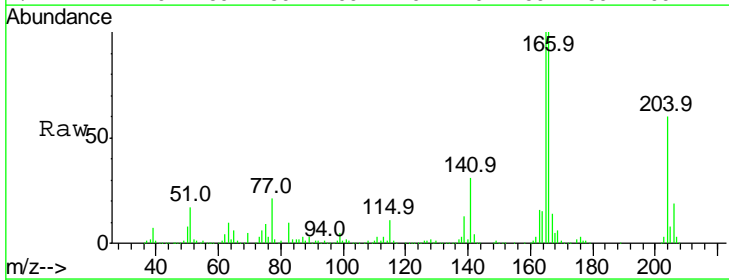

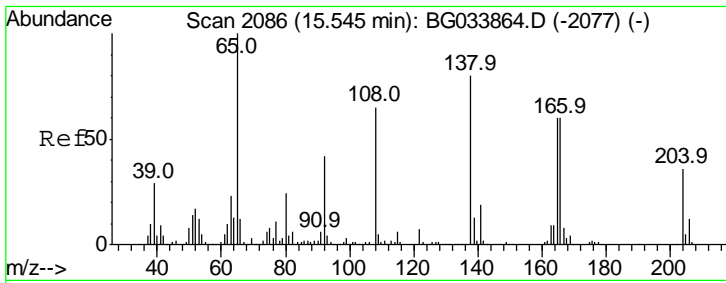

#61
 4-Nitroaniline
 Concen: 48.141 ng
 RT: 15.54 min Scan# 2085
 Delta R.T. -0.01 min
 Lab File: BG033992.D
 Acq: 25 Apr 2018 18:30

Instrument :
 BNA_G
 ClientSampled :

Tgt Ion	Resp	Lower	Upper
138	100		
92	50.6	40.1	80.1
108	80.0	65.4	105.4

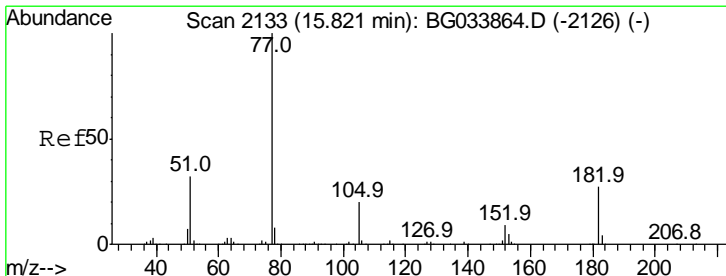
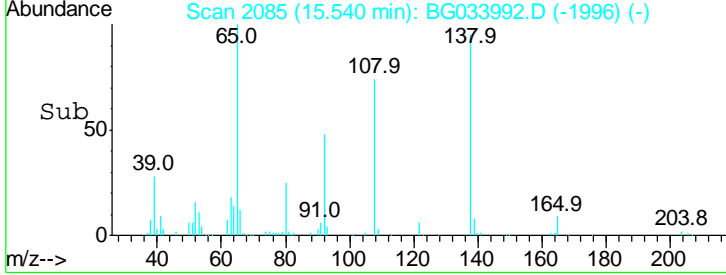
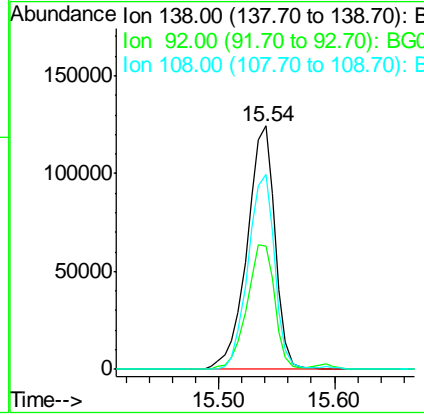
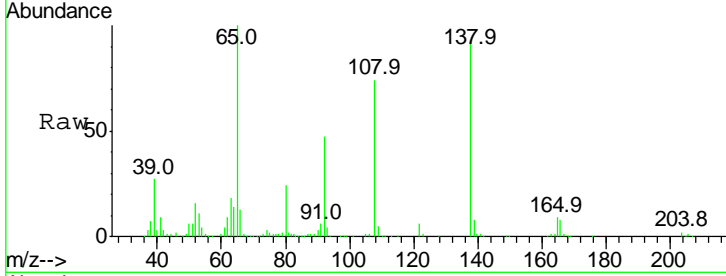

#62
 Azobenzene
 Concen: 38.617 ng
 RT: 15.80 min Scan# 2130
 Delta R.T. -0.02 min
 Lab File: BG033992.D
 Acq: 25 Apr 2018 18:30

Tgt Ion	Resp	Lower	Upper
77	100		
182	29.8	7.4	47.4
105	20.6	0.3	40.3
51	31.4	11.6	51.6

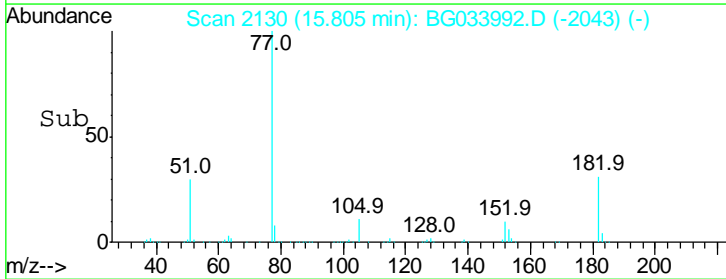
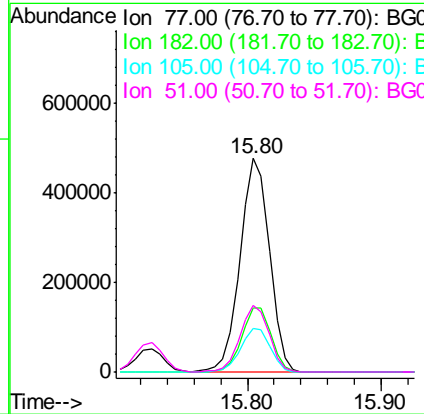
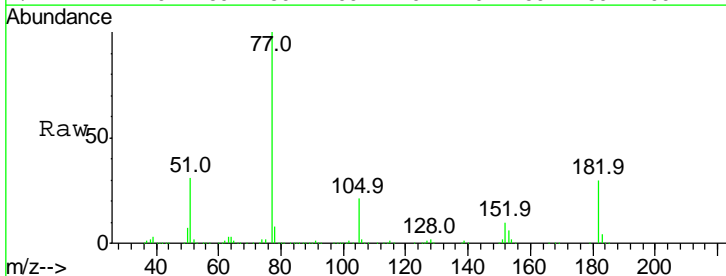

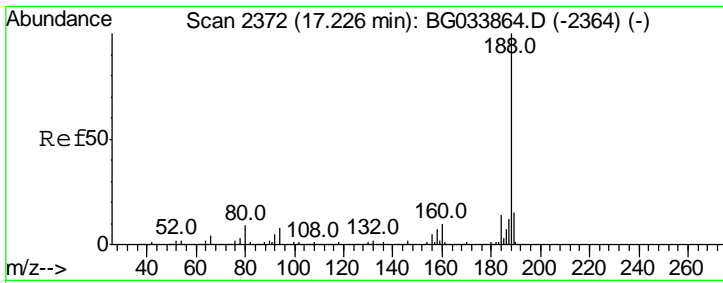

#63
 Phenanthrene-d10
 Concen: 20.000 ng
 RT: 17.21 min Scan# 2370
 Delta R.T. -0.01 min
 Lab File: BG033992.D
 Acq: 25 Apr 2018 18:30

Instrument :
 BNA_G
 ClientSampled :

Tgt Ion	Resp	Lower	Upper
188	100		
94	7.1	6.9	10.3
80	8.3	7.7	11.5

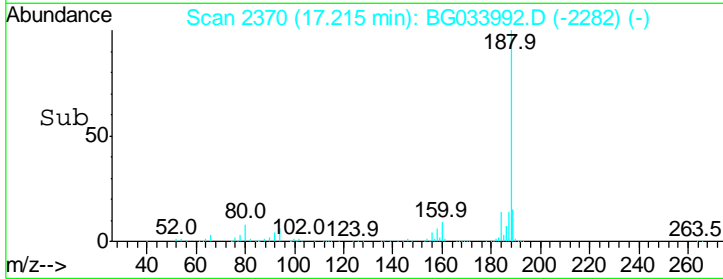
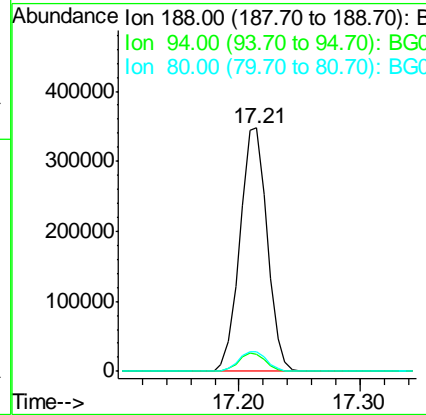
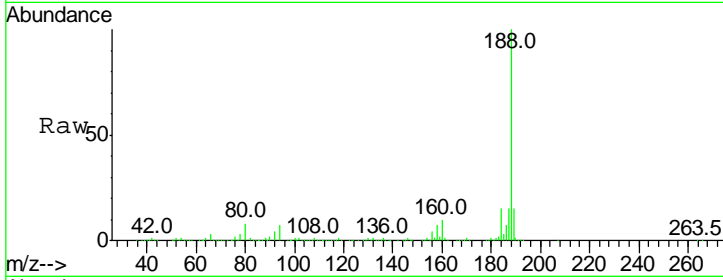

#64
 4,6-Dinitro-2-methylphenol
 Concen: 53.686 ng
 RT: 15.59 min Scan# 2094
 Delta R.T. -0.01 min
 Lab File: BG033992.D
 Acq: 25 Apr 2018 18:30

Tgt Ion	Resp	Lower	Upper
198	100		
51	39.0	30.6	70.6
105	37.2	23.8	63.8

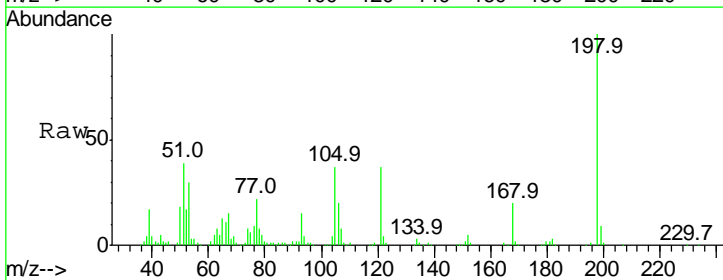
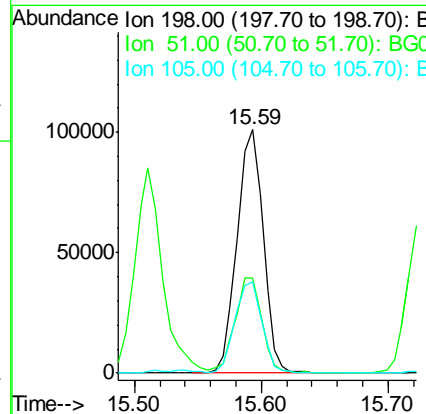
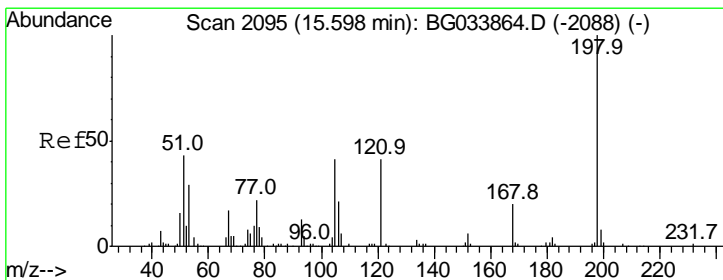

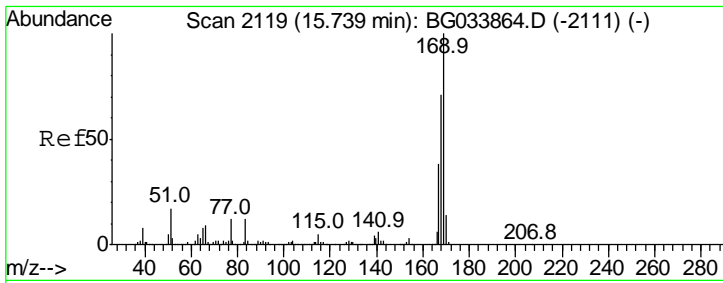

#65
 n-Nitrosodiphenylamine
 Concen: 42.848 ng
 RT: 15.73 min Scan# 2117
 Delta R.T. -0.01 min
 Lab File: BG033992.D
 Acq: 25 Apr 2018 18:30

Instrument :
 BNA_G
 ClientSampled :

Tgt Ion	Resp	Lower	Upper
169	100		
168	70.7	55.7	83.5
167	39.6	30.1	45.1

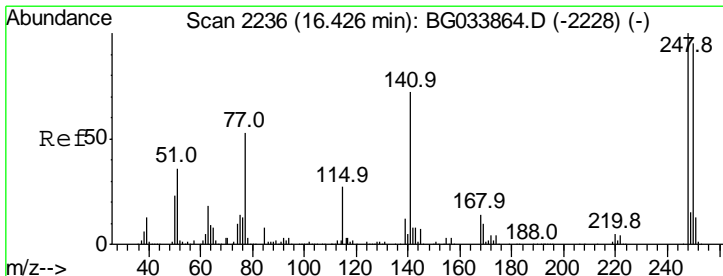
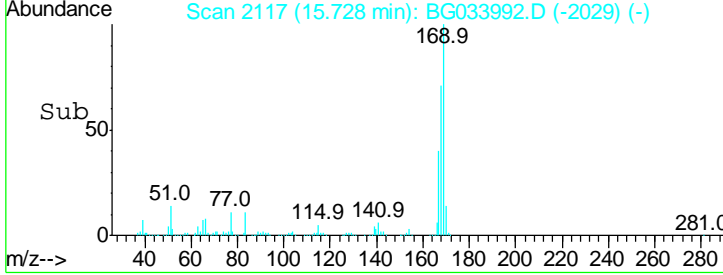
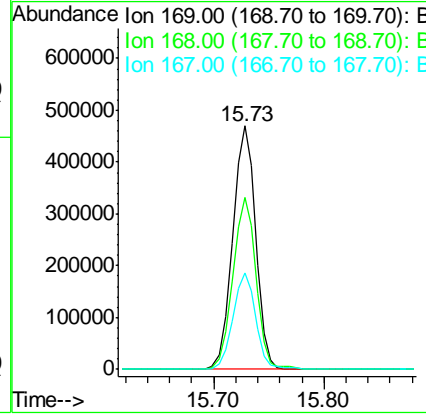
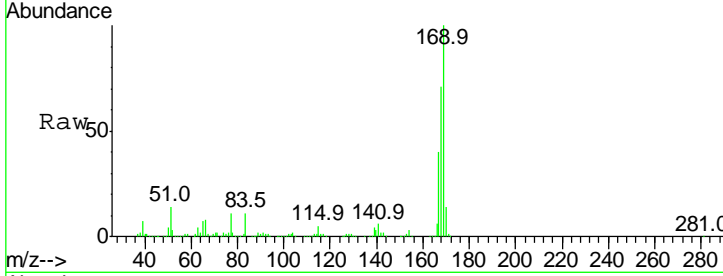

#66
 4-Bromophenyl-phenylether
 Concen: 47.030 ng
 RT: 16.41 min Scan# 2233
 Delta R.T. -0.02 min
 Lab File: BG033992.D
 Acq: 25 Apr 2018 18:30

Tgt Ion	Resp	Lower	Upper
248	100		
250	96.1	77.1	115.7
141	63.1	50.8	76.2

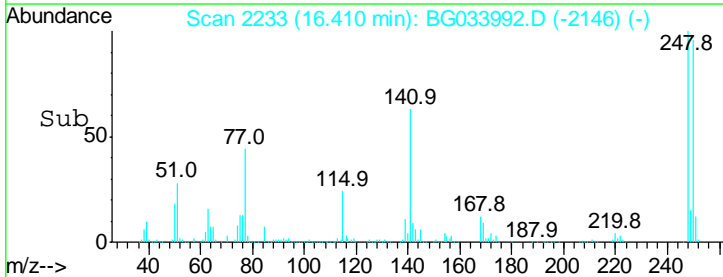
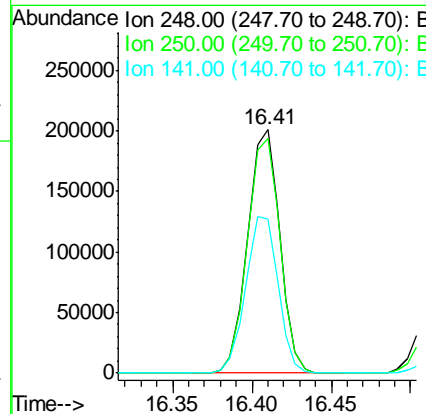
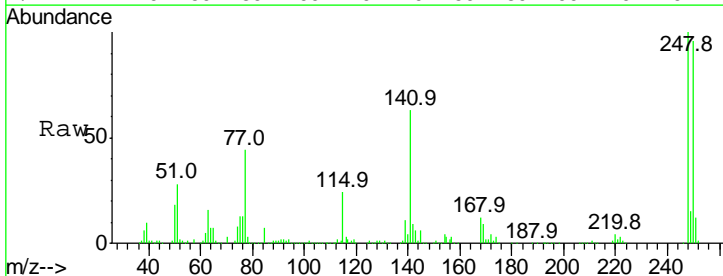

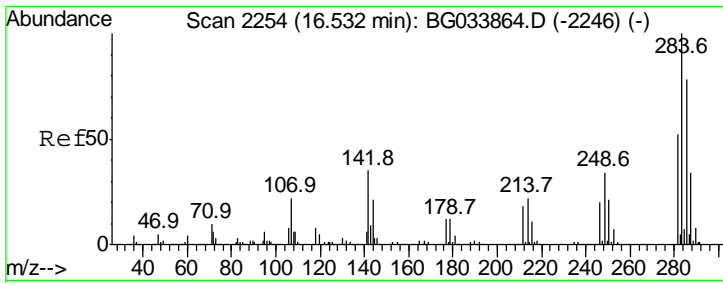

#67
 Hexachlorobenzene
 Concen: 45.578 ng
 RT: 16.52 min Scan# 2251
 Delta R.T. -0.02 min
 Lab File: BG033992.D
 Acq: 25 Apr 2018 18:30

Instrument :
 BNA_G
 ClientSampled :

Tgt Ion	Resp	Lower	Upper
284	100		
142	30.8	26.8	40.2
249	2.3	26.3	39.5#

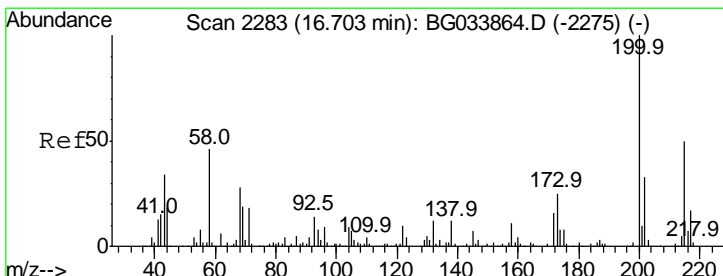
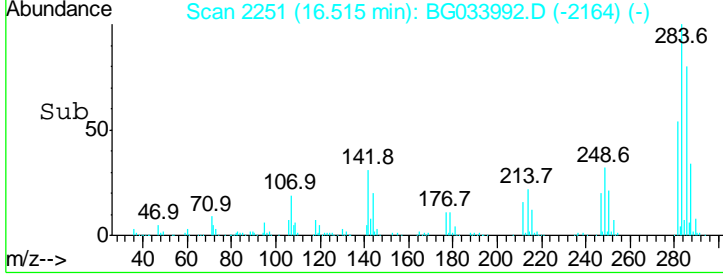
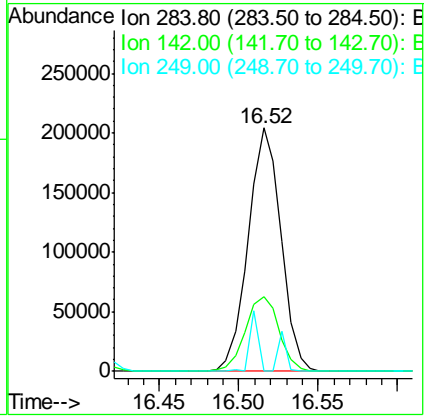
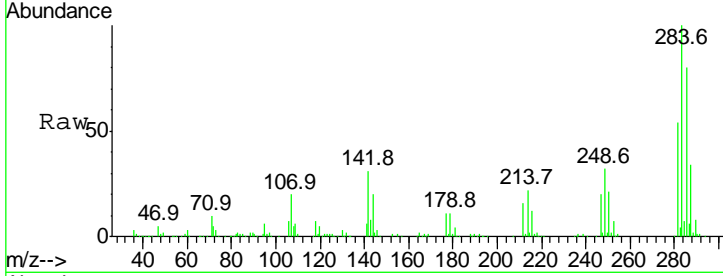

#68
 Atrazine
 Concen: 48.939 ng
 RT: 16.69 min Scan# 2280
 Delta R.T. -0.02 min
 Lab File: BG033992.D
 Acq: 25 Apr 2018 18:30

Tgt Ion	Resp	Lower	Upper
200	100		
173	23.9	5.2	45.2
215	50.1	30.4	70.4

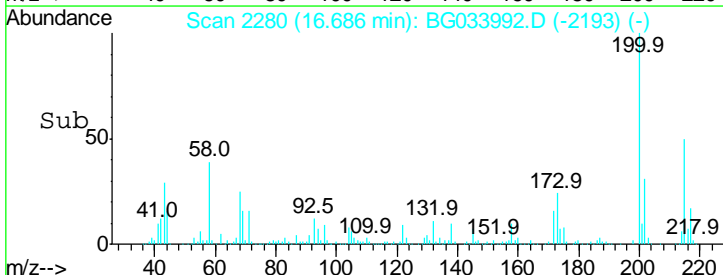
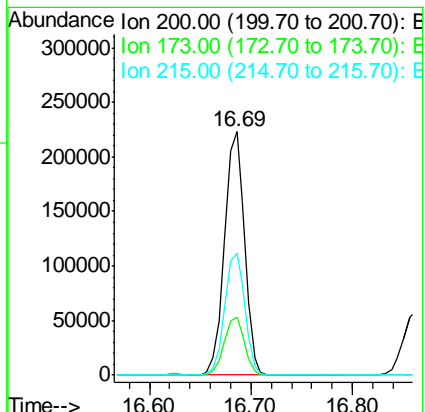
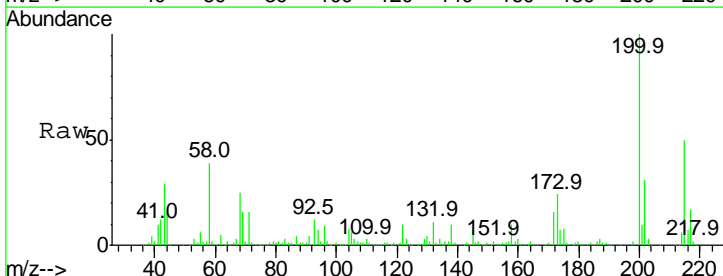

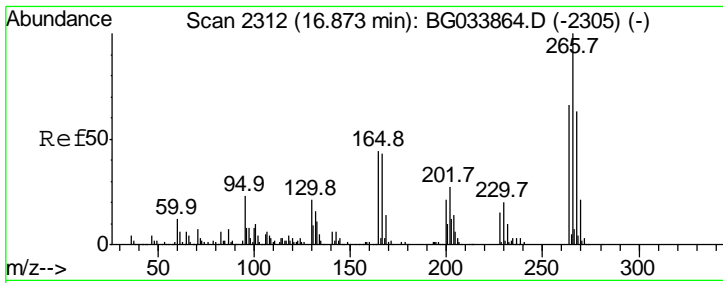

#69
 Pentachlorophenol
 Concen: 92.906 ng
 RT: 16.86 min Scan# 2310
 Delta R.T. -0.01 min
 Lab File: BG033992.D
 Acq: 25 Apr 2018 18:30

Instrument :
 BNA_G
 ClientSampled :

Tgt Ion	Resp	Lower	Upper
266	100		
268	4.6	51.1	76.7#
264	69.3	49.6	74.4

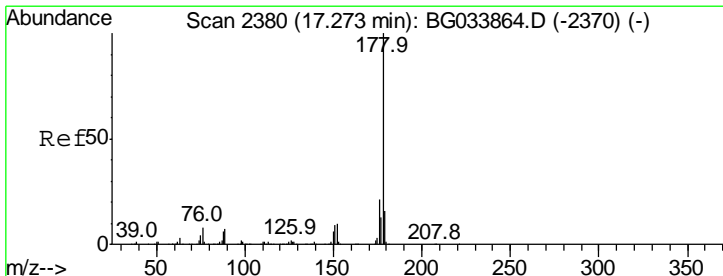
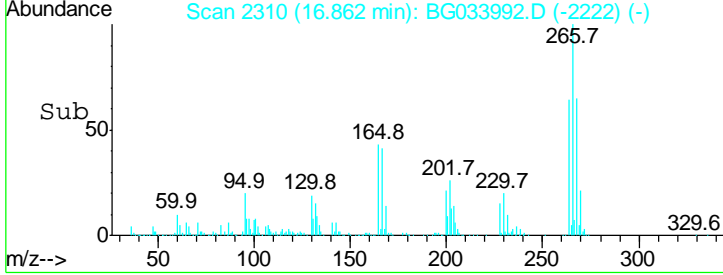
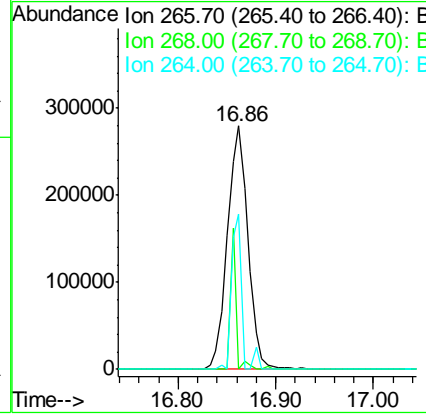
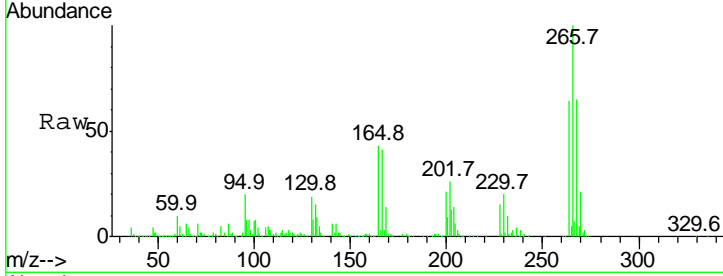

#70
 Phenanthrene
 Concen: 43.176 ng
 RT: 17.26 min Scan# 2377
 Delta R.T. -0.02 min
 Lab File: BG033992.D
 Acq: 25 Apr 2018 18:30

Tgt Ion	Resp	Lower	Upper
178	100		
176	21.1	15.7	23.5
179	16.9	12.5	18.7

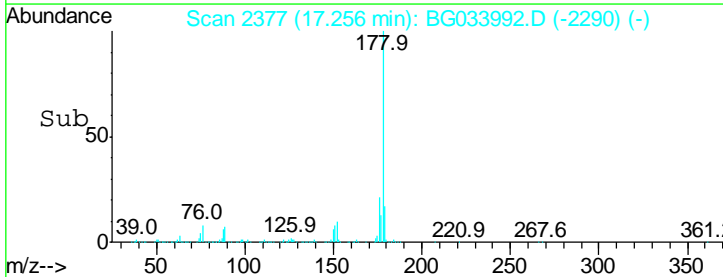
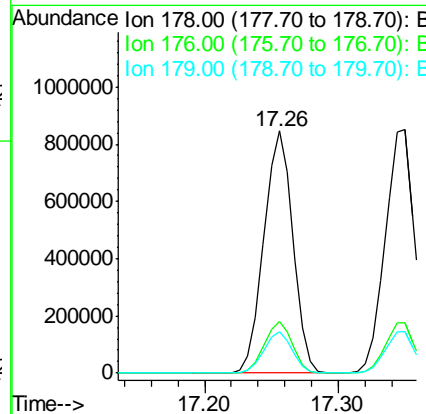
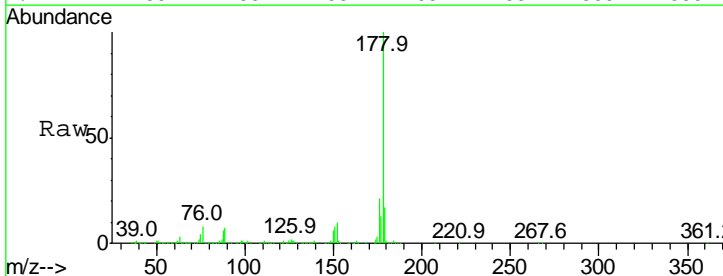

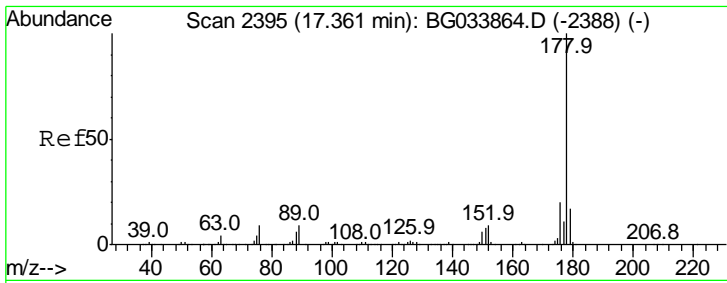

#71
 Anthracene
 Concen: 44.139 ng
 RT: 17.35 min Scan# 2393
 Delta R.T. -0.01 min
 Lab File: BG033992.D
 Acq: 25 Apr 2018 18:30

Instrument :
 BNA_G
 ClientSampled :

Tgt Ion:178 Resp: 1297828

Ion	Ratio	Lower	Upper
178	100		
176	20.4	16.0	24.0
179	17.1	12.5	18.7

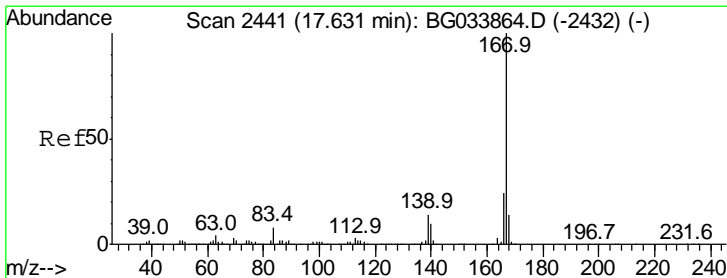
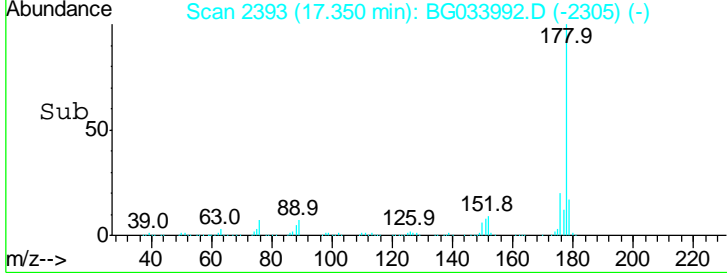
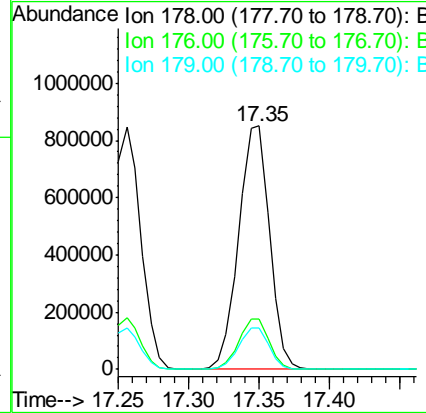
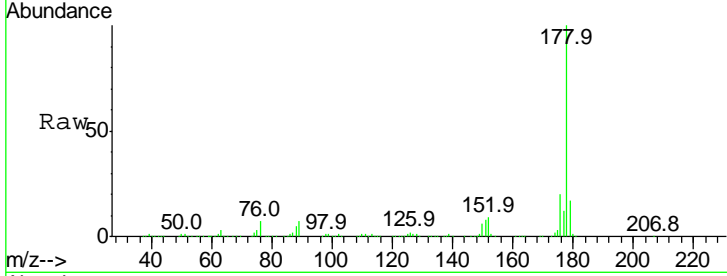

#72
 Carbazole
 Concen: 42.955 ng
 RT: 17.61 min Scan# 2438
 Delta R.T. -0.02 min
 Lab File: BG033992.D
 Acq: 25 Apr 2018 18:30

Tgt Ion:167 Resp: 1218461

Ion	Ratio	Lower	Upper
167	100		
166	24.6	18.2	27.4
139	13.7	9.4	14.2

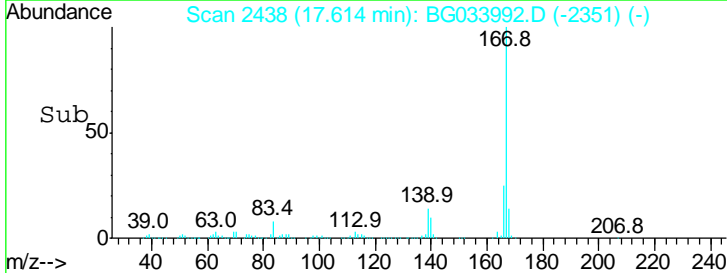
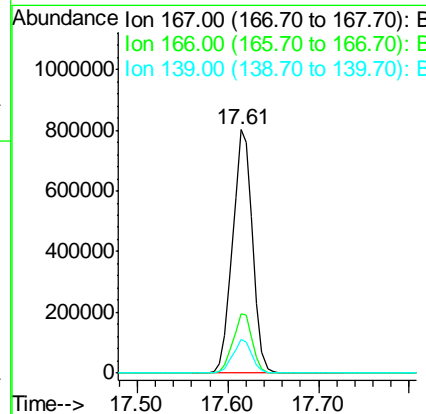
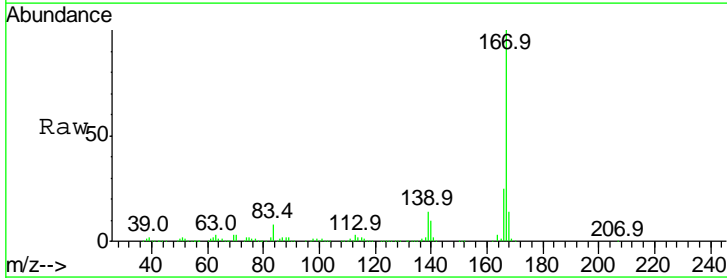

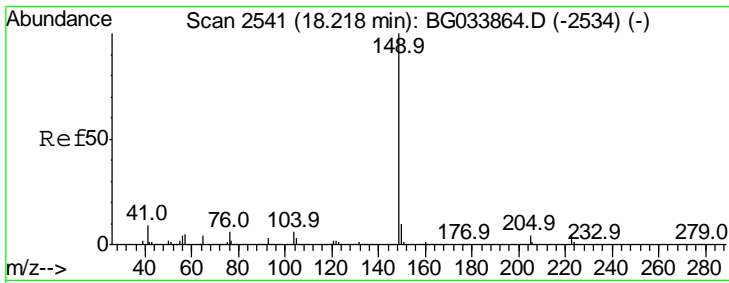

#73
 Di-n-butylphthalate
 Concen: 40.071 ng
 RT: 18.20 min Scan# 2537
 Delta R.T. -0.02 min
 Lab File: BG033992.D
 Acq: 25 Apr 2018 18:30

Instrument :
 BNA_G
 ClientSampled :

Tgt Ion:149 Resp: 1414042

Ion	Ratio	Lower	Upper
149	100		
150	10.5	7.8	11.6
104	5.6	3.9	5.9

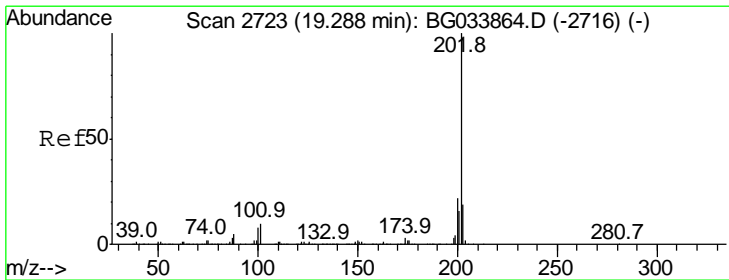
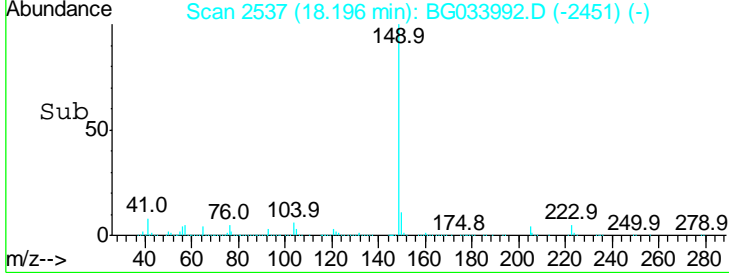
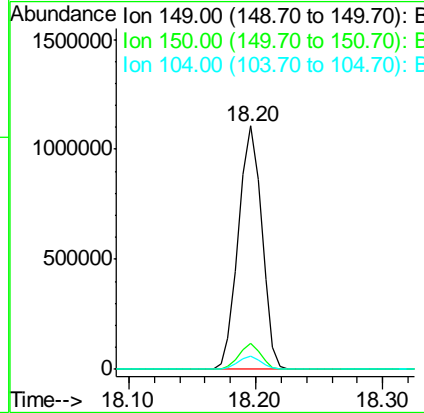
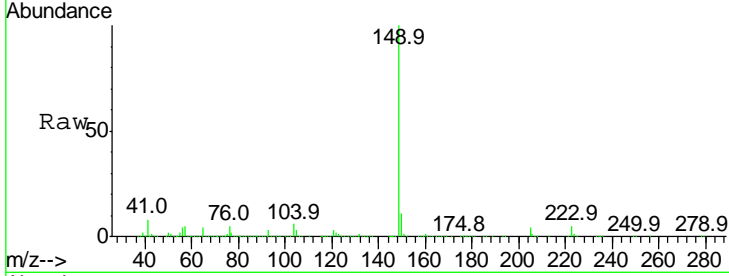

#74
 Fluoranthene
 Concen: 44.132 ng
 RT: 19.28 min Scan# 2721
 Delta R.T. -0.01 min
 Lab File: BG033992.D
 Acq: 25 Apr 2018 18:30

Tgt Ion:202 Resp: 1569568

Ion	Ratio	Lower	Upper
202	100		
101	8.7	0.0	28.9
203	20.0	0.0	37.5

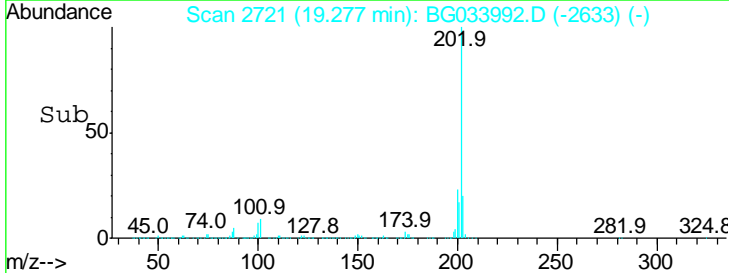
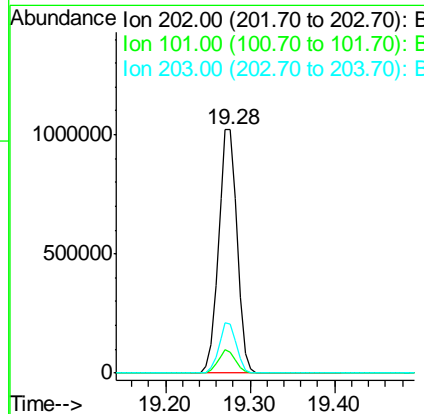
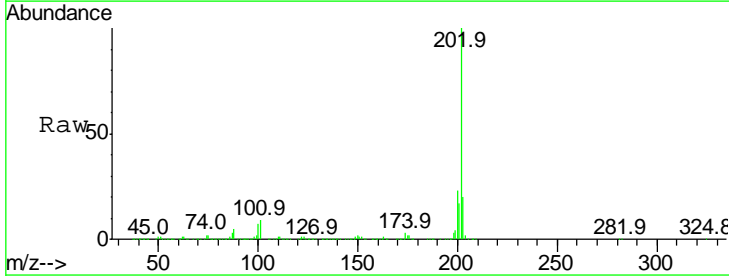

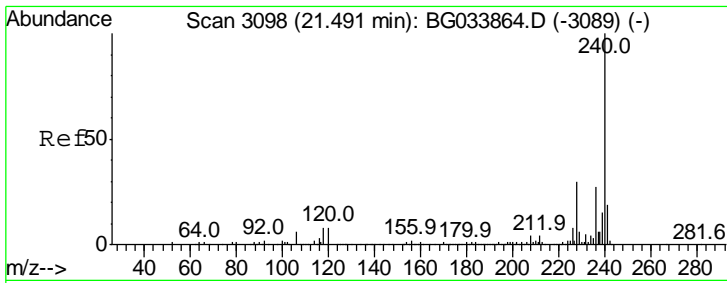

#75
 Chrysene-d12
 Concen: 20.000 ng
 RT: 21.47 min Scan# 3095
 Delta R.T. -0.02 min
 Lab File: BG033992.D
 Acq: 25 Apr 2018 18:30

Instrument :
 BNA_G
 ClientSampled :

Tgt Ion	Ratio	Lower	Upper
240	100		
120	7.6	6.8	10.2
236	25.5	20.9	31.3

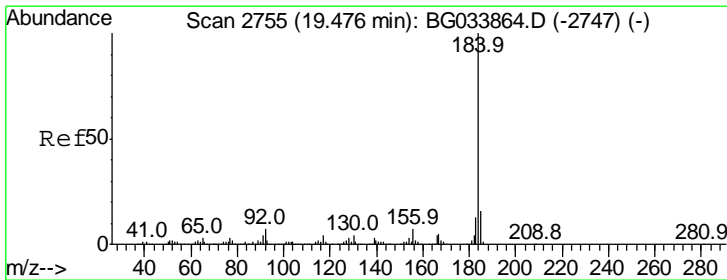
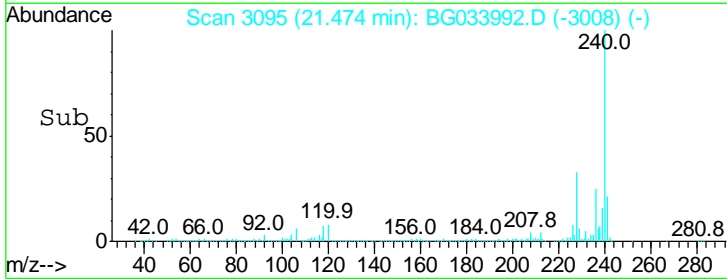
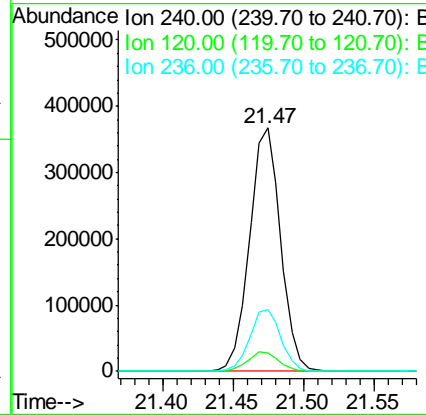
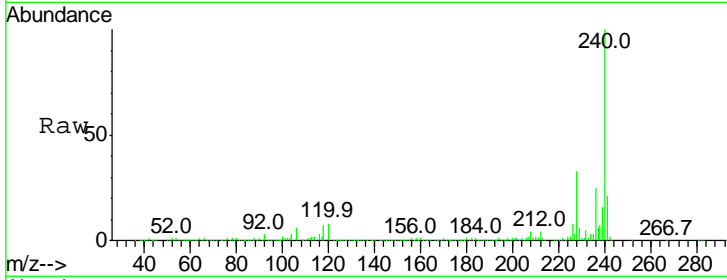

#76
 Benzidine
 Concen: 2.245 ng
 RT: 19.46 min Scan# 2752
 Delta R.T. -0.02 min
 Lab File: BG033992.D
 Acq: 25 Apr 2018 18:30

Tgt Ion	Ratio	Lower	Upper
184	100		
185	15.3	11.1	16.7
183	11.9	10.6	16.0

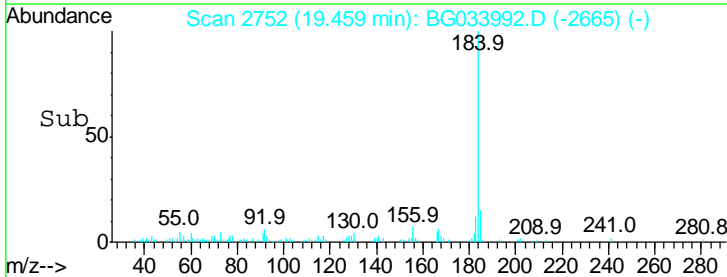
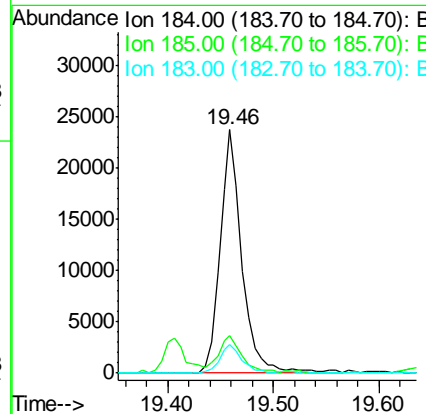
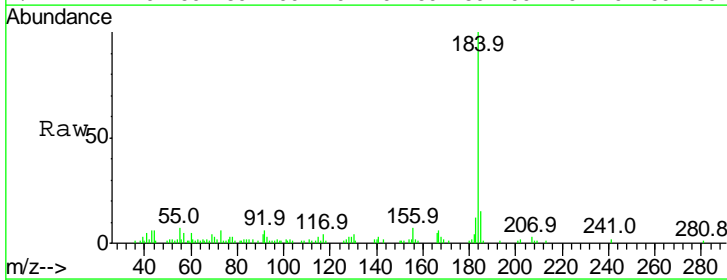

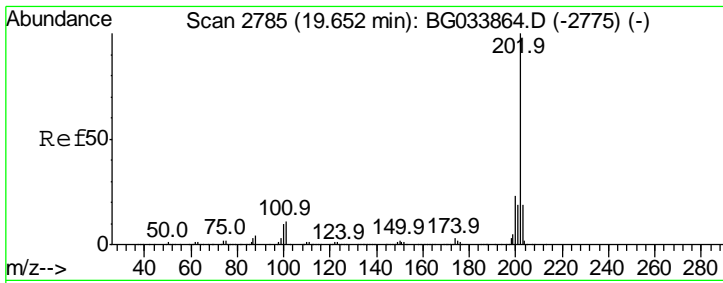

#77
 Pyrene
 Concen: 42.005 ng
 RT: 19.64 min Scan# 2782
 Delta R.T. -0.02 min
 Lab File: BG033992.D
 Acq: 25 Apr 2018 18:30

Instrument :
 BNA_G
 ClientSampled :

Tgt Ion	Resp	Lower	Upper
202	1556513		
202	100		
200	23.7	16.9	25.3
203	20.2	13.9	20.9

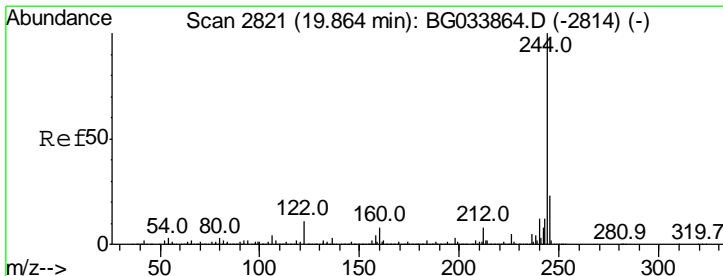
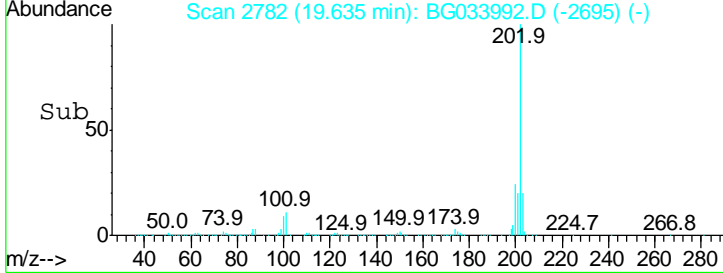
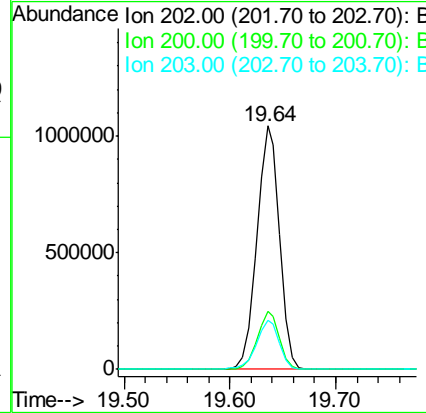
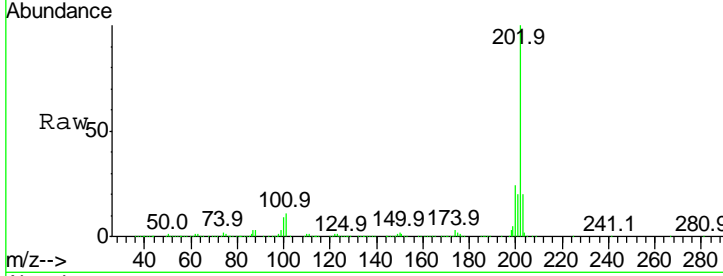

#78
 Terphenyl-d14
 Concen: 85.165 ng
 RT: 19.85 min Scan# 2818
 Delta R.T. -0.02 min
 Lab File: BG033992.D
 Acq: 25 Apr 2018 18:30

Tgt Ion	Resp	Lower	Upper
244	2141649		
244	100		
212	8.9	5.8	8.8#
122	10.2	7.0	10.4

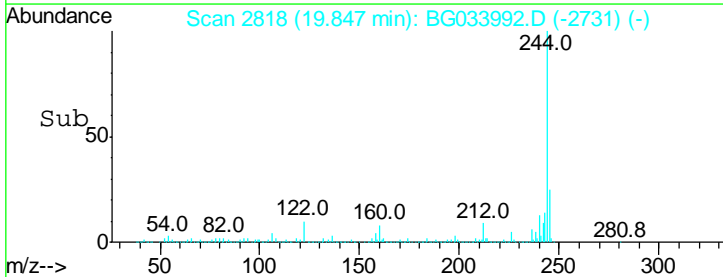
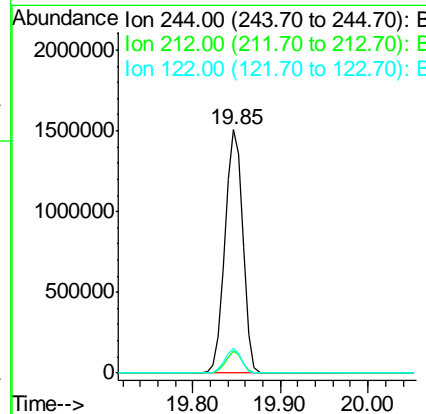
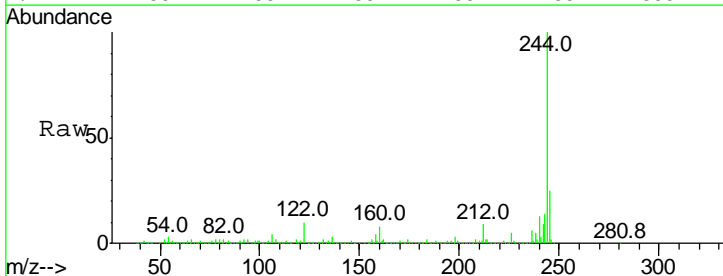

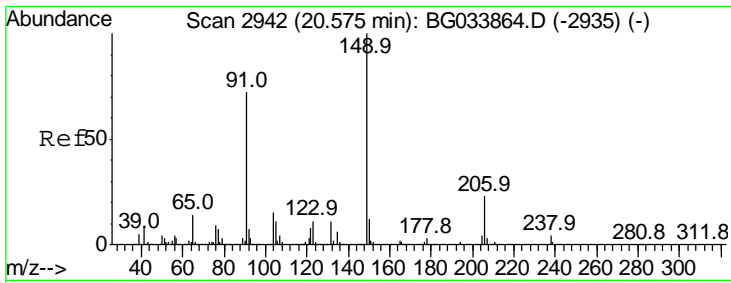

#79
 Butylbenzylphthalate
 Concen: 41.183 ng
 RT: 20.55 min Scan# 2937
 Delta R.T. -0.03 min
 Lab File: BG033992.D
 Acq: 25 Apr 2018 18:30

Instrument :
 BNA_G
 ClientSampled :

Tgt Ion	Resp	Lower	Upper
149	100		
91	70.2	62.2	93.2
206	24.2	18.6	27.8

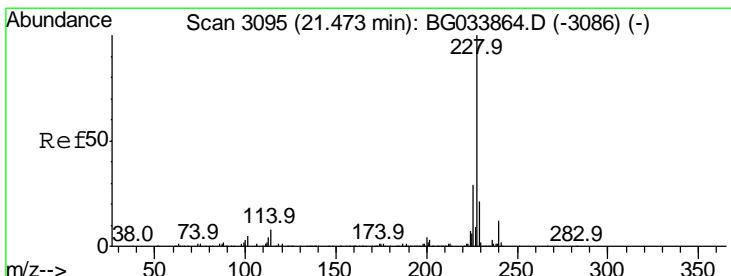
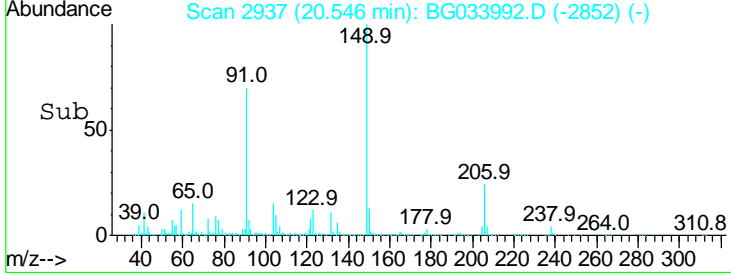
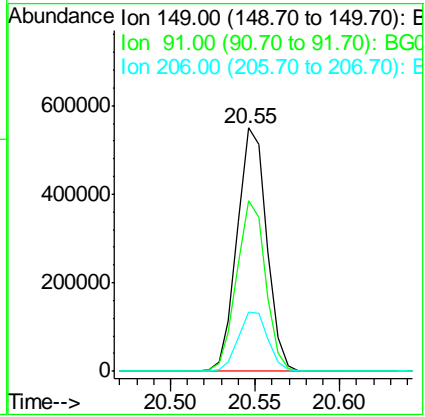
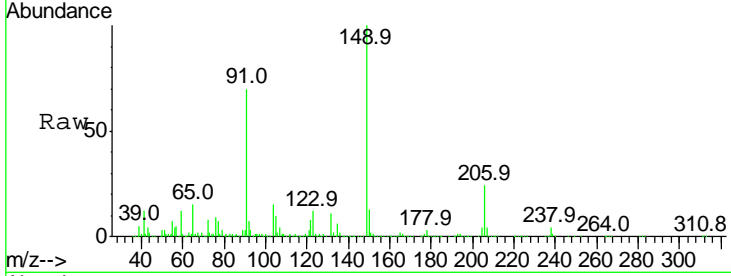

#80
 Benzo(a)anthracene
 Concen: 43.151 ng
 RT: 21.45 min Scan# 3091
 Delta R.T. -0.02 min
 Lab File: BG033992.D
 Acq: 25 Apr 2018 18:30

Tgt Ion	Resp	Lower	Upper
228	100		
226	30.1	22.7	34.1
229	22.1	16.2	24.2

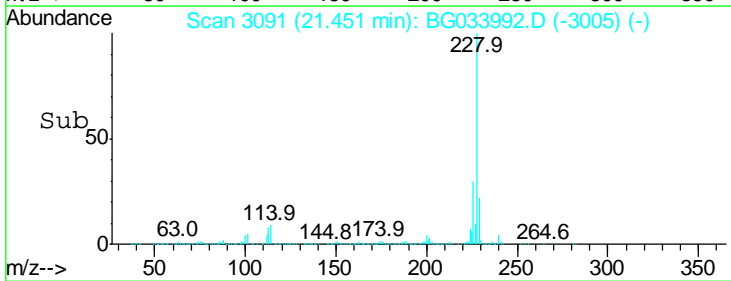
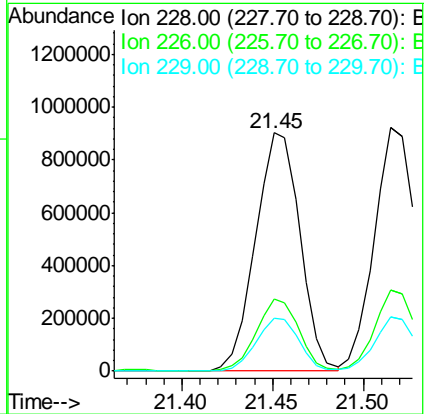
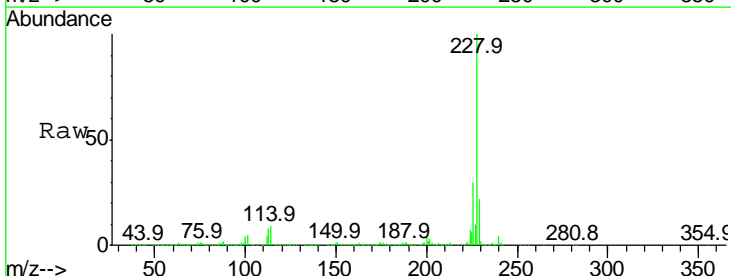

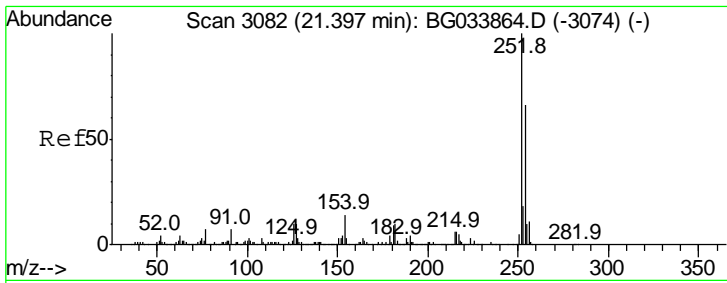

#81
 3,3'-Dichlorobenzidine
 Concen: 34.230 ng
 RT: 21.38 min Scan# 3079
 Delta R.T. -0.02 min
 Lab File: BG033992.D
 Acq: 25 Apr 2018 18:30

Instrument :
 BNA_G
 ClientSampled :

Tgt Ion	Resp	Lower	Upper
252	100		
254	65.6	50.8	76.2
126	7.5	7.4	11.2

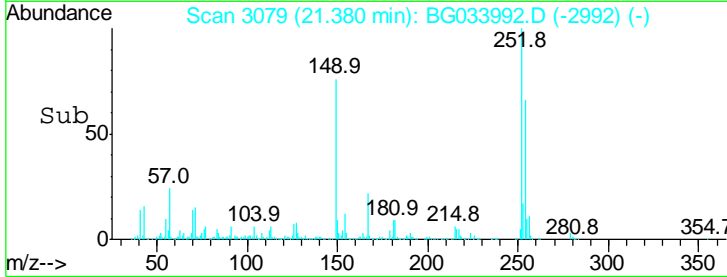
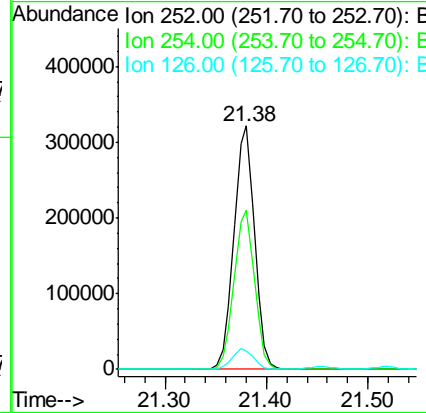
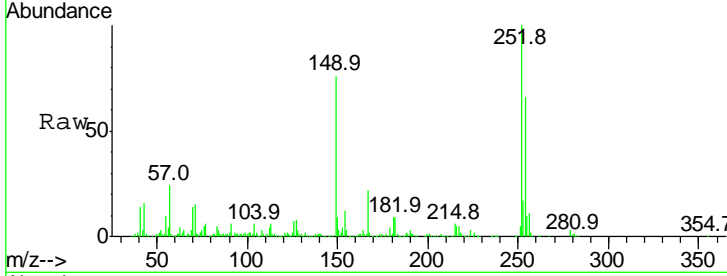

#82
 Chrysene
 Concen: 42.546 ng
 RT: 21.52 min Scan# 3102
 Delta R.T. -0.02 min
 Lab File: BG033992.D
 Acq: 25 Apr 2018 18:30

Tgt Ion	Resp	Lower	Upper
228	100		
226	33.1	24.9	37.3
229	22.3	15.0	22.4

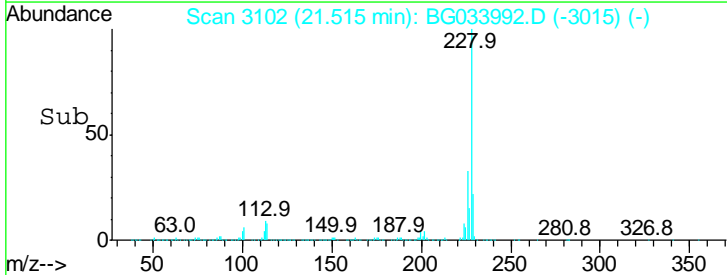
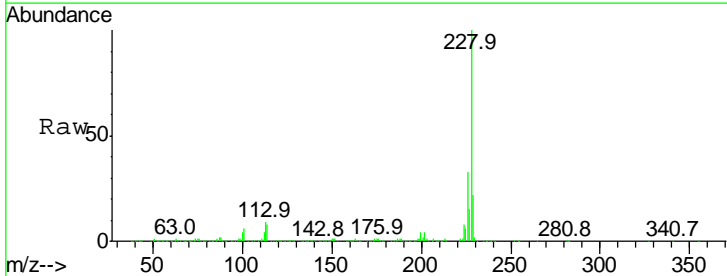
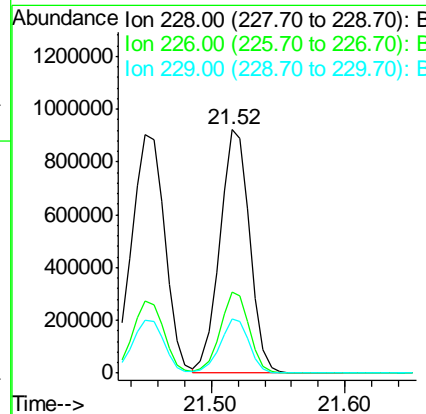
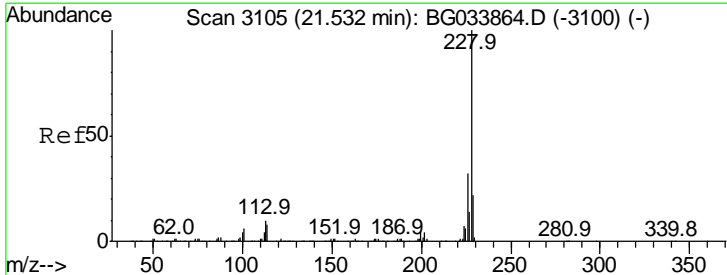

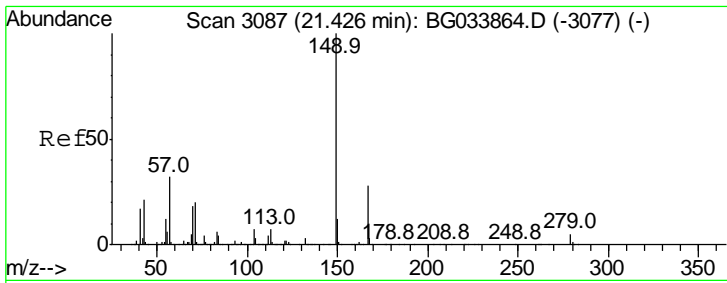

#83
 Bis(2-ethylhexyl)phthalate
 Concen: 40.136 ng
 RT: 21.39 min Scan# 3081
 Delta R.T. -0.03 min
 Lab File: BG033992.D
 Acq: 25 Apr 2018 18:30

Instrument :
 BNA_G
 ClientSampled :

Tgt Ion	Resp	Lower	Upper
149	100		
167	30.0	24.3	36.5
279	5.1	4.0	6.0

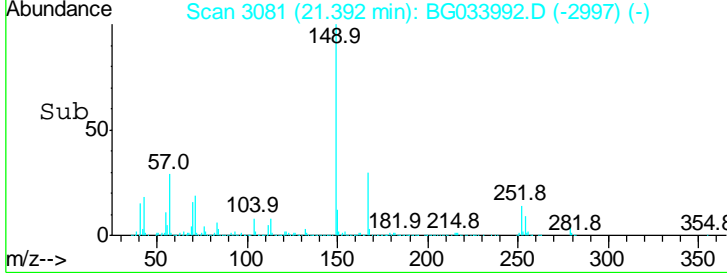
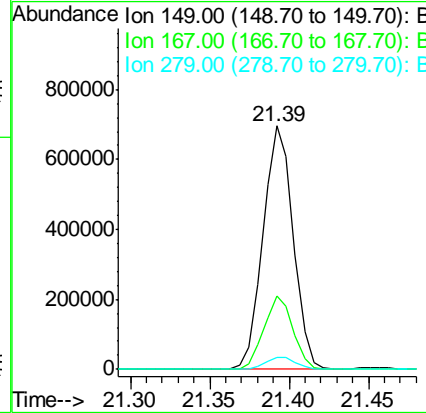
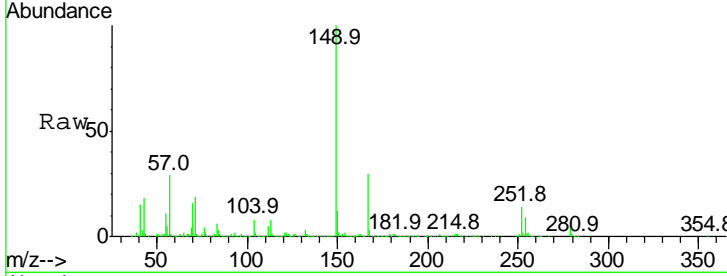

#84
 Di-n-octyl phthalate
 Concen: 43.406 ng
 RT: 22.56 min Scan# 3280
 Delta R.T. -0.05 min
 Lab File: BG033992.D
 Acq: 25 Apr 2018 18:30

Tgt Ion	Resp	Lower	Upper
149	100		
167	1.8	1.4	2.0
43	10.7	8.9	13.3

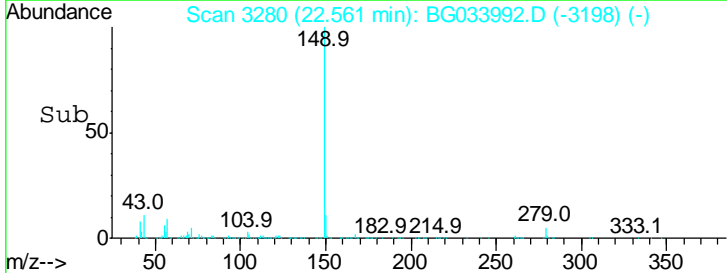
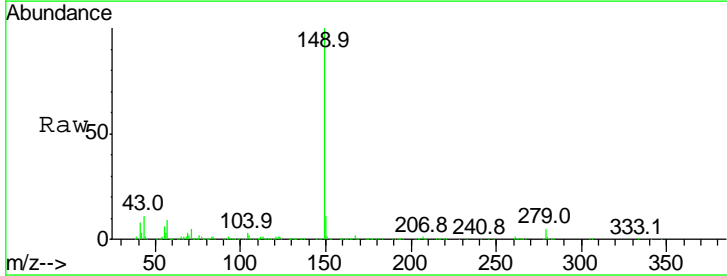
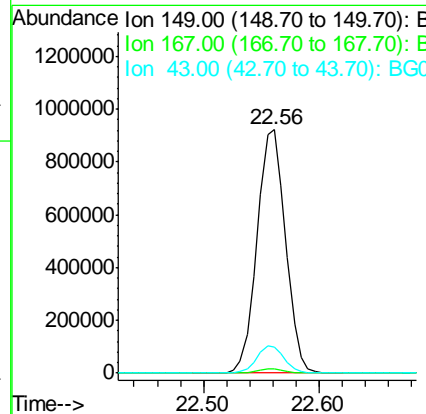
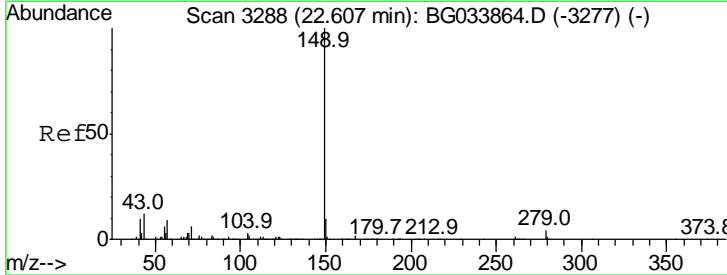

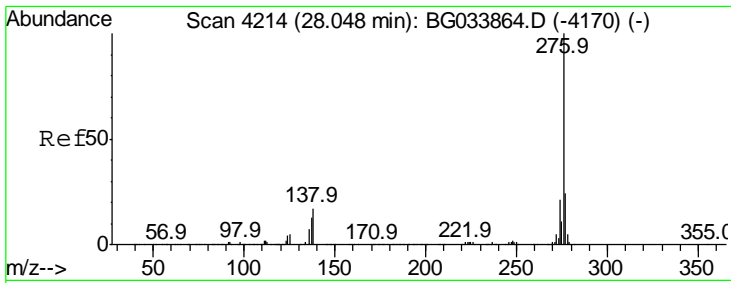

#85
 Indeno(1,2,3-cd)pyrene
 Concen: 46.141 ng
 RT: 28.00 min Scan# 4205
 Delta R.T. -0.05 min
 Lab File: BG033992.D
 Acq: 25 Apr 2018 18:30

Instrument :
 BNA_G
 ClientSampled :

Tgt Ion: 276 Resp: 1786759

Ion	Ratio	Lower	Upper
276	100		
138	16.3	16.0	24.0
277	26.1	20.0	30.0

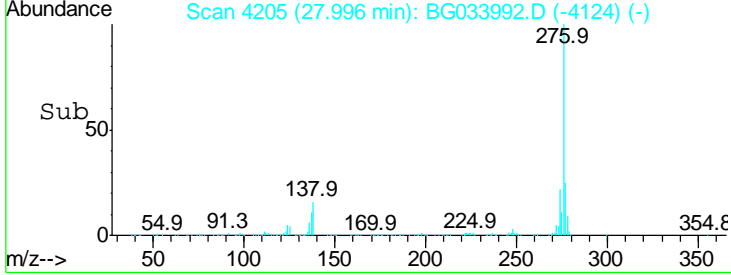
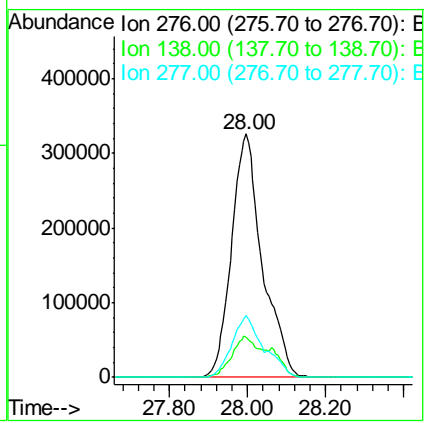
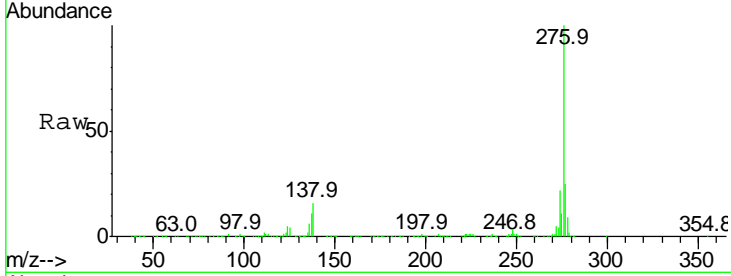

#86
 Perylene-d12
 Concen: 20.000 ng
 RT: 24.53 min Scan# 3615
 Delta R.T. -0.03 min
 Lab File: BG033992.D
 Acq: 25 Apr 2018 18:30

Tgt Ion: 264 Resp: 590207

Ion	Ratio	Lower	Upper
264	100		
260	23.9	17.4	26.0
265	21.9	17.7	26.5

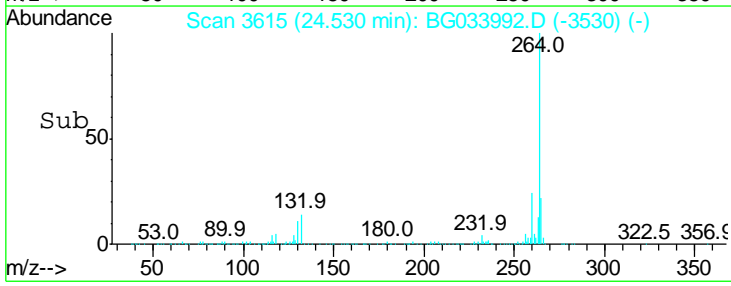
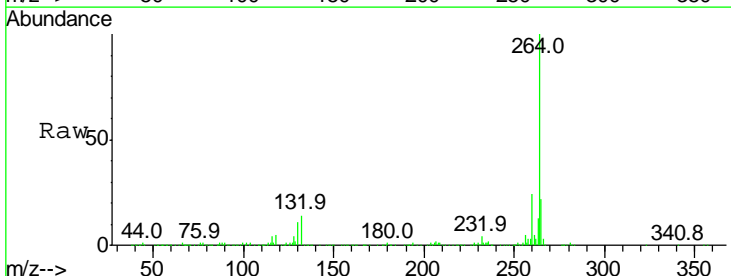
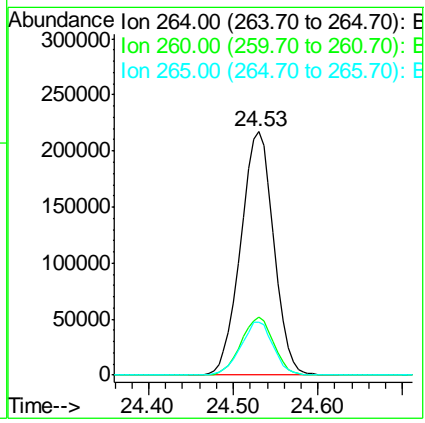
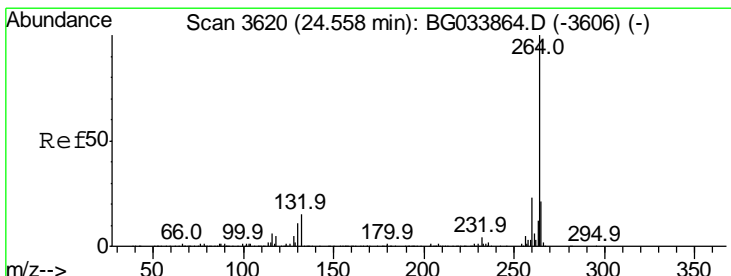

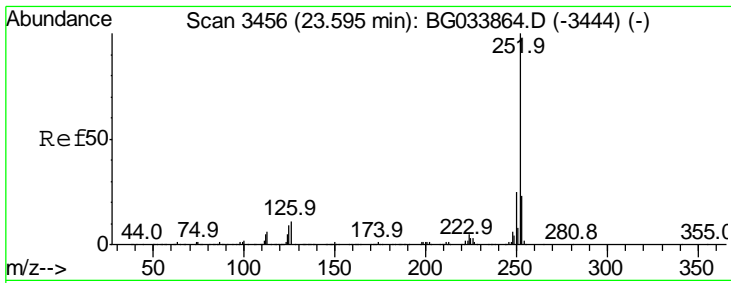

#87
 Benzo(b)fluoranthene
 Concen: 43.373 ng
 RT: 23.57 min Scan# 3451
 Delta R.T. -0.03 min
 Lab File: BG033992.D
 Acq: 25 Apr 2018 18:30

Instrument :
 BNA_G
 ClientSampled :

Tgt Ion:252 Resp: 1561664

Ion	Ratio	Lower	Upper
252	100		
253	23.4	18.2	27.4
125	7.9	7.2	10.8

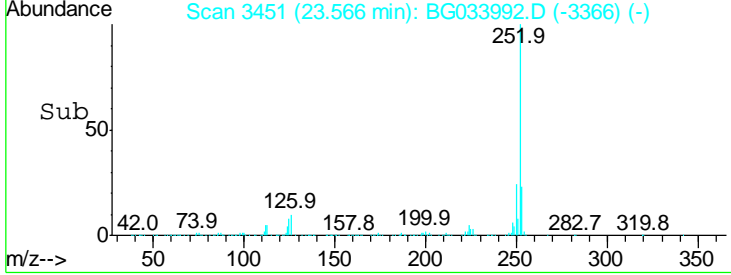
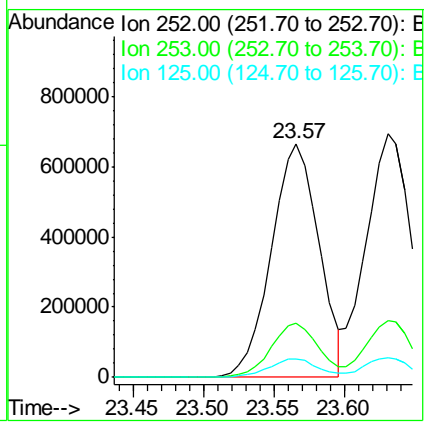
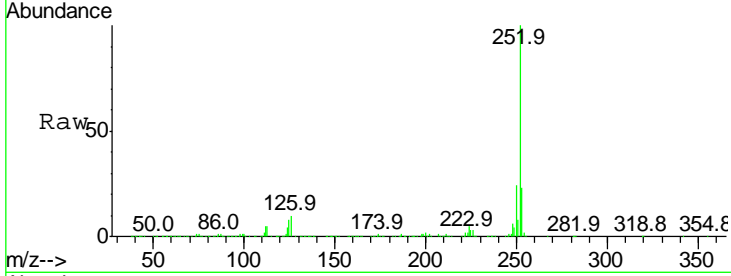

#88
 Benzo(k)fluoranthene
 Concen: 43.183 ng
 RT: 23.63 min Scan# 3462
 Delta R.T. -0.03 min
 Lab File: BG033992.D
 Acq: 25 Apr 2018 18:30

Tgt Ion:252 Resp: 1544472

Ion	Ratio	Lower	Upper
252	100		
253	23.5	17.4	26.2
125	8.0	6.6	9.8

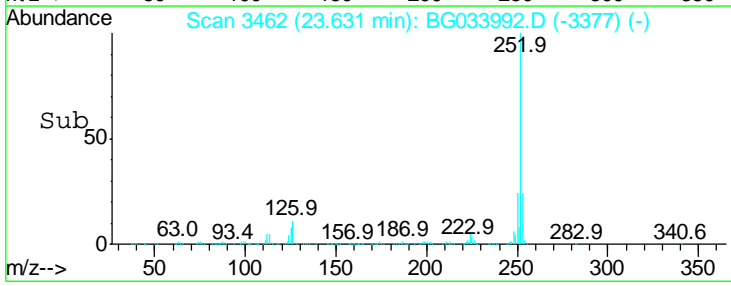
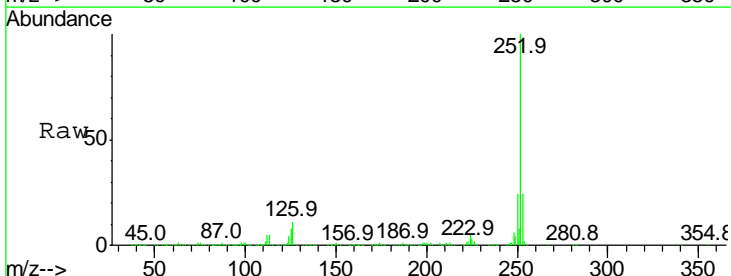
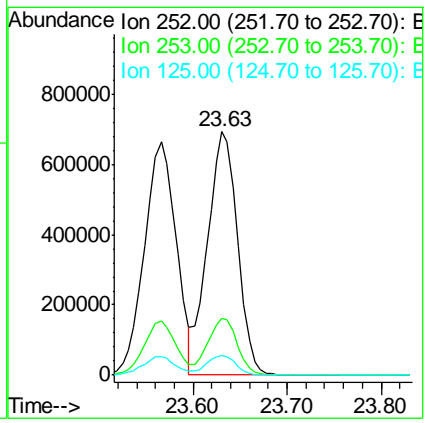
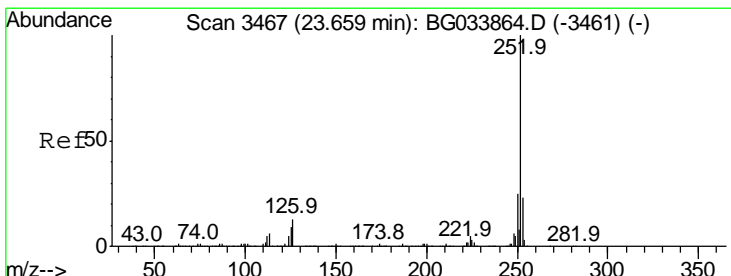

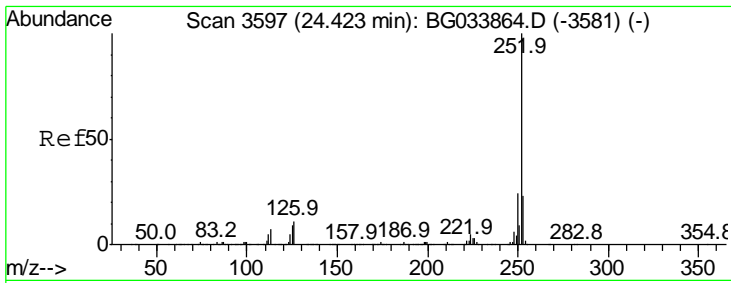

#89
 Benzo(a)pyrene
 Concen: 44.330 ng
 RT: 24.39 min Scan# 3591
 Delta R.T. -0.03 min
 Lab File: BG033992.D
 Acq: 25 Apr 2018 18:30

Instrument :
 BNA_G
 ClientSampled :

Tgt Ion: 252 Resp: 1528632

Ion	Ratio	Lower	Upper
252	100		
253	23.3	18.3	27.5
125	8.9	7.3	10.9

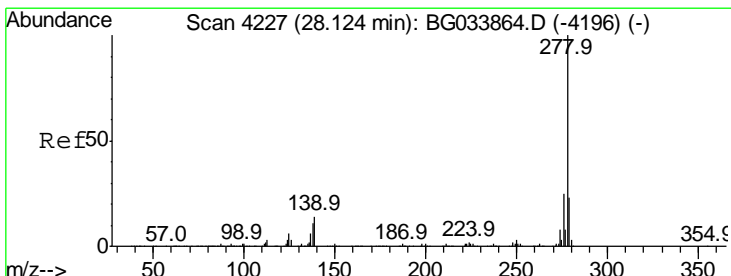
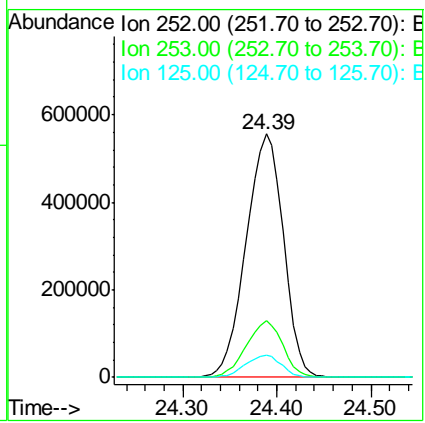
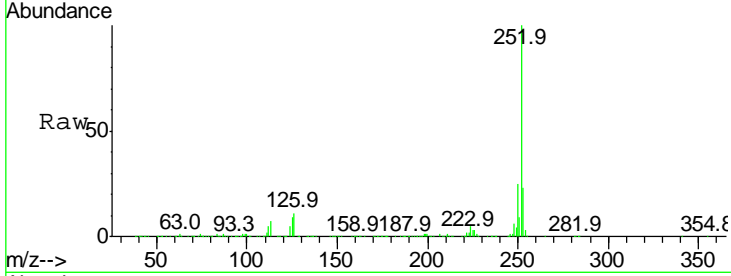

#90
 Dibenzo(a,h)anthracene
 Concen: 44.656 ng
 RT: 28.07 min Scan# 4217
 Delta R.T. -0.06 min
 Lab File: BG033992.D
 Acq: 25 Apr 2018 18:30

Tgt Ion: 278 Resp: 1490022

Ion	Ratio	Lower	Upper
278	100		
139	12.7	9.8	14.6
279	24.0	18.4	27.6

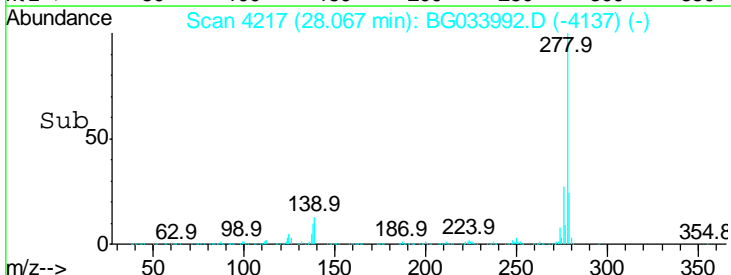
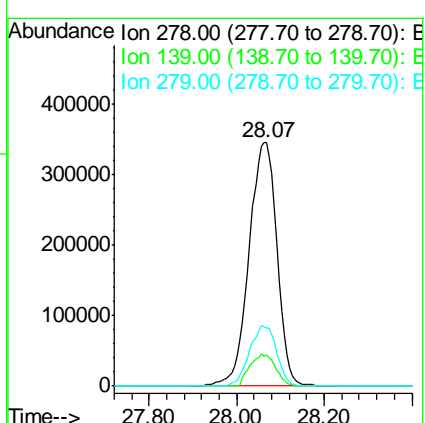
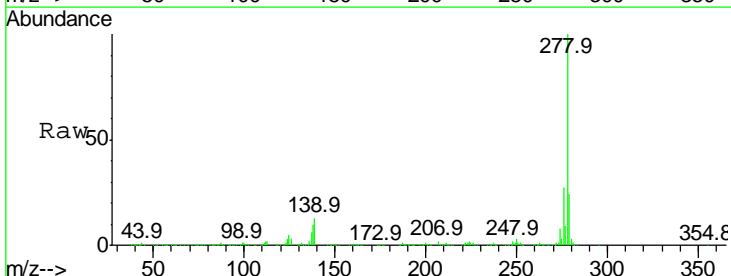

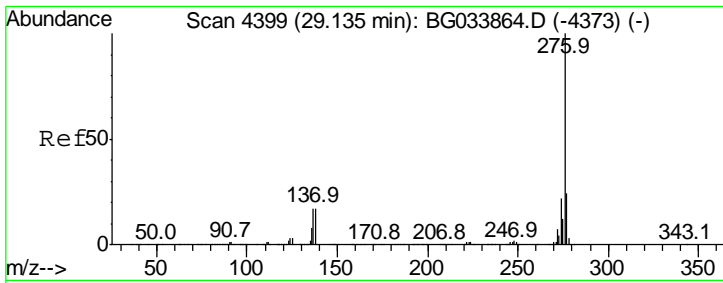

#91

Benzo(a,h,i)perylene
 Concen: 43.392 ng
 RT: 29.08 min Scan# 4389
 Delta R.T. -0.06 min
 Lab File: BG033992.D
 Acq: 25 Apr 2018 18:30

Instrument :
 BNA_G
 ClientSampled :

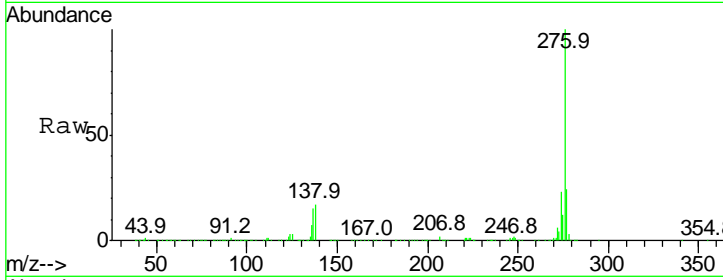

Tot Ion: 276 Resp: 1424655

Ion	Ratio	Lower	Upper
276	100		
277	24.2	18.3	27.5
138	16.7	13.9	20.9

