

Data Path : Z:\SVOASRV\HPCHEM1\BNA\_G\DATA\BG042619\  
 Data File : BG040638.D  
 Acq On : 26 Apr 2019 20:37  
 Operator : JU/SJ  
 Sample : SSTDCCC040  
 Misc :  
 ALS Vial : 2 Sample Multiplier: 1

Instrument :  
 BNA\_G  
 ClientSampleId :  
 SSTDCCC040EC

Quant Time: Apr 26 23:48:42 2019  
 Quant Method : Z:\SVOASRV\HPCHEM1\BNA\_G\METHODS\8270-BG042319.M  
 Quant Title : ASP BNA STANDARDS FOR 5 POINT CALIBRATION  
 QLast Update : Wed Apr 24 05:35:33 2019  
 Response via : Initial Calibration

Internal Standards	R.T.	QIon	Response	Conc	Units	Dev(Min)
1) 1,4-Dichlorobenzene-d4	8.16	152	55836	20.00	ng	0.00
21) Naphthalene-d8	10.98	136	248951	20.00	ng	0.00
39) Acenaphthene-d10	14.79	164	179929	20.00	ng	0.00
64) Phenanthrene-d10	17.53	188	447492	20.00	ng	0.00
76) Chrysene-d12	21.82	240	423651	20.00	ng	0.00
87) Perylene-d12	25.20	264	458193	20.00	ng	0.00

## System Monitoring Compounds

5) 2-Fluorophenol	5.68	112	259699	81.99	ng	0.00
7) Phenol-d6	7.29	99	422935	86.72	ng	0.00
23) Nitrobenzene-d5	9.33	82	486419	90.28	ng	0.00
42) 2,4,6-Tribromophenol	16.27	330	211696	85.60	ng	0.00
45) 2-Fluorobiphenyl	13.41	172	1008424	80.94	ng	0.00
79) Terphenyl-d14	20.13	244	1721873	90.04	ng	0.00

## Target Compounds

						Qvalue
2) 1,4-Dioxane	3.55	88	56537	39.247	ng	97
3) Pyridine	3.96	79	175910	42.130	ng	97
4) n-Nitrosodimethylamine	3.88	42	102180	44.120	ng	# 97
6) Aniline	7.48	93	262436	40.597	ng	96
8) 2-Chlorophenol	7.71	128	156688	40.512	ng	96
9) Benzaldehyde	7.29	77	133361	48.174	ng	95
10) Phenol	7.32	94	219630	41.893	ng	90
11) bis(2-Chloroethyl)ether	7.57	93	160177	40.743	ng	97
12) 1,3-Dichlorobenzene	8.04	146	173828	41.177	ng	97
13) 1,4-Dichlorobenzene	8.19	146	172586	40.329	ng	99
14) 1,2-Dichlorobenzene	8.51	146	167666	40.626	ng	99
15) Benzyl Alcohol	8.39	79	209691	41.321	ng	96
16) 2,2'-oxybis(1-Chloropropan	8.68	45	317767	40.598	ng	99
17) 2-Methylphenol	8.58	107	154953	41.765	ng	94
18) Hexachloroethane	9.25	117	71755	40.875	ng	93
19) n-Nitroso-di-n-propylamine	8.96	70	179274	40.835	ng	96
20) 3+4-Methylphenols	8.92	107	214404	41.483	ng	95
22) Acetophenone	8.99	105	286492	41.384	ng	# 97
24) Nitrobenzene	9.38	77	260582	45.330	ng	97
25) Isophorone	9.90	82	488023	40.664	ng	99
26) 2-Nitrophenol	10.09	139	97540	47.336	ng	91
27) 2,4-Dimethylphenol	10.13	122	158206	40.920	ng	93
28) bis(2-Chloroethoxy)methane	10.38	93	245239	40.728	ng	96
29) 2,4-Dichlorophenol	10.62	162	187239	42.599	ng	97
30) 1,2,4-Trichlorobenzene	10.84	180	203326	41.714	ng	96
31) Naphthalene	11.04	128	554087	41.894	ng	99
32) Benzoic acid	10.26	122	133058	50.272	ng	98
33) 4-Chloroaniline	11.14	127	237250	40.458	ng	97
34) Hexachlorobutadiene	11.30	225	156801	43.574	ng	97
35) Caprolactam	11.94	113	72217	41.615	ng	92
36) 4-Chloro-3-methylphenol	12.24	107	236167	42.592	ng	98
37) 2-Methylnaphthalene	12.62	142	420172	42.490	ng	98
38) 1-Methylnaphthalene	12.84	142	401776	41.567	ng	99
40) 1,2,4,5-Tetrachlorobenzene	12.98	216	283847	42.347	ng	98

Data Path : Z:\SVOASRV\HPCHEM1\BNA\_G\DATA\BG042619\  
 Data File : BG040638.D  
 Acq On : 26 Apr 2019 20:37  
 Operator : JU/SJ  
 Sample : SSTDCCC040  
 Misc :  
 ALS Vial : 2 Sample Multiplier: 1

Instrument :  
 BNA\_G  
 ClientSampleId :  
 SSTDCCC040EC

Quant Time: Apr 26 23:48:42 2019  
 Quant Method : Z:\SVOASRV\HPCHEM1\BNA\_G\METHODS\8270-BG042319.M  
 Quant Title : ASP BNA STANDARDS FOR 5 POINT CALIBRATION  
 QLast Update : Wed Apr 24 05:35:33 2019  
 Response via : Initial Calibration

Internal Standards	R.T.	QIon	Response	Conc	Units	Dev(Min)
41) Hexachlorocyclopentadiene	12.95	237	144090	36.431	ng	96
43) 2,4,6-Trichlorophenol	13.22	196	176120	43.480	ng	100
44) 2,4,5-Trichlorophenol	13.29	196	190721	43.223	ng	97
46) 1,1'-Biphenyl	13.62	154	562702	40.280	ng	95
47) 2-Chloronaphthalene	13.67	162	443257	40.544	ng	99
48) 2-Nitroaniline	13.88	65	190040	48.833	ng	99
49) Acenaphthylene	14.52	152	739857	39.888	ng	99
50) Dimethylphthalate	14.24	163	600621	39.897	ng	98
51) 2,6-Dinitrotoluene	14.36	165	130876	44.544	ng	96
52) Acenaphthene	14.85	154	429914	39.800	ng	95
53) 3-Nitroaniline	14.70	138	134550	44.694	ng	97
54) 2,4-Dinitrophenol	14.89	184	71062	46.138	ng	# 81
55) Dibenzofuran	15.19	168	711258	40.200	ng	97
56) 4-Nitrophenol	14.98	139	111058	42.544	ng	98
57) 2,4-Dinitrotoluene	15.14	165	183440	45.947	ng	95
58) Fluorene	15.83	166	582713	40.748	ng	99
59) 2,3,4,6-Tetrachlorophenol	15.40	232	192422	43.326	ng	99
60) Diethylphthalate	15.59	149	632198	39.802	ng	99
61) 4-Chlorophenyl-phenylether	15.82	204	342204	41.144	ng	99
62) 4-Nitroaniline	15.86	138	148883	44.211	ng	96
63) Azobenzene	16.11	77	654392	40.005	ng	97
65) 4,6-Dinitro-2-methylphenol	15.90	198	94921	43.782	ng	95
66) n-Nitrosodiphenylamine	16.04	169	514105	39.049	ng	99
67) 4-Bromophenyl-phenylether	16.71	248	226862	40.692	ng	98
68) Hexachlorobenzene	16.82	284	236263	40.984	ng	100
69) Atrazine	16.98	200	201420	38.614	ng	99
70) Pentachlorophenol	17.17	266	146092	43.308	ng	94
71) Phenanthrene	17.58	178	959335	39.801	ng	98
72) Anthracene	17.67	178	964805	39.823	ng	99
73) Carbazole	17.94	167	866337	39.248	ng	100
74) Di-n-butylphthalate	18.48	149	1046894	39.295	ng	99
75) Fluoranthene	19.57	202	1198043	39.886	ng	100
77) Benzidine	19.76	184	552923	47.667	ng	99
78) Pyrene	19.94	202	1199469	45.173	ng	98
80) Butylbenzylphthalate	20.81	149	465664	44.996	ng	94
81) Benzo(a)anthracene	21.81	228	1196573	44.690	ng	99
82) 3,3'-Dichlorobenzidine	21.71	252	434630	45.543	ng	97
83) Chrysene	21.87	228	1145307	44.978	ng	99
84) Bis(2-ethylhexyl)phthalate	21.68	149	647761	43.361	ng	99
85) Di-n-octyl phthalate	22.95	149	1101148	43.768	ng	98
86) Indeno(1,2,3-cd)pyrene	29.09	276	1387649	45.073	ng	# 92
88) Benzo(b)fluoranthene	24.12	252	1169530	41.770	ng	98
89) Benzo(k)fluoranthene	24.19	252	1101125	42.110	ng	98
90) Benzo(a)pyrene	25.04	252	1113490	42.012	ng	99
91) Dibenzo(a,h)anthracene	29.16	278	1110197	41.393	ng	99
92) Benzo(g,h,i)perylene	30.32	276	1116504	41.827	ng	99

(#) = qualifier out of range (m) = manual integration (+) = signals summed

Data Path : Z:\SVOASRV\HPCHEM1\BNA\_G\DATA\BG042619\  
 Data File : BG040638.D  
 Acq On : 26 Apr 2019 20:37  
 Operator : JU/SJ  
 Sample : SSTDCCC040  
 Misc :  
 ALS Vial : 2 Sample Multiplier: 1

Instrument :  
 BNA\_G  
 Client Sampled :  
 SSTDCCC040EC

Quant Time: Apr 26 23:48:42 2019  
 Quant Method : Z:\SVOASRV\HPCHEM1\BNA\_G\METHODS\8270-BG042319.M  
 Quant Title : ASP BNA STANDARDS FOR 5 POINT CALIBRATION  
 QLast Update : Wed Apr 24 05:35:33 2019  
 Response via : Initial Calibration

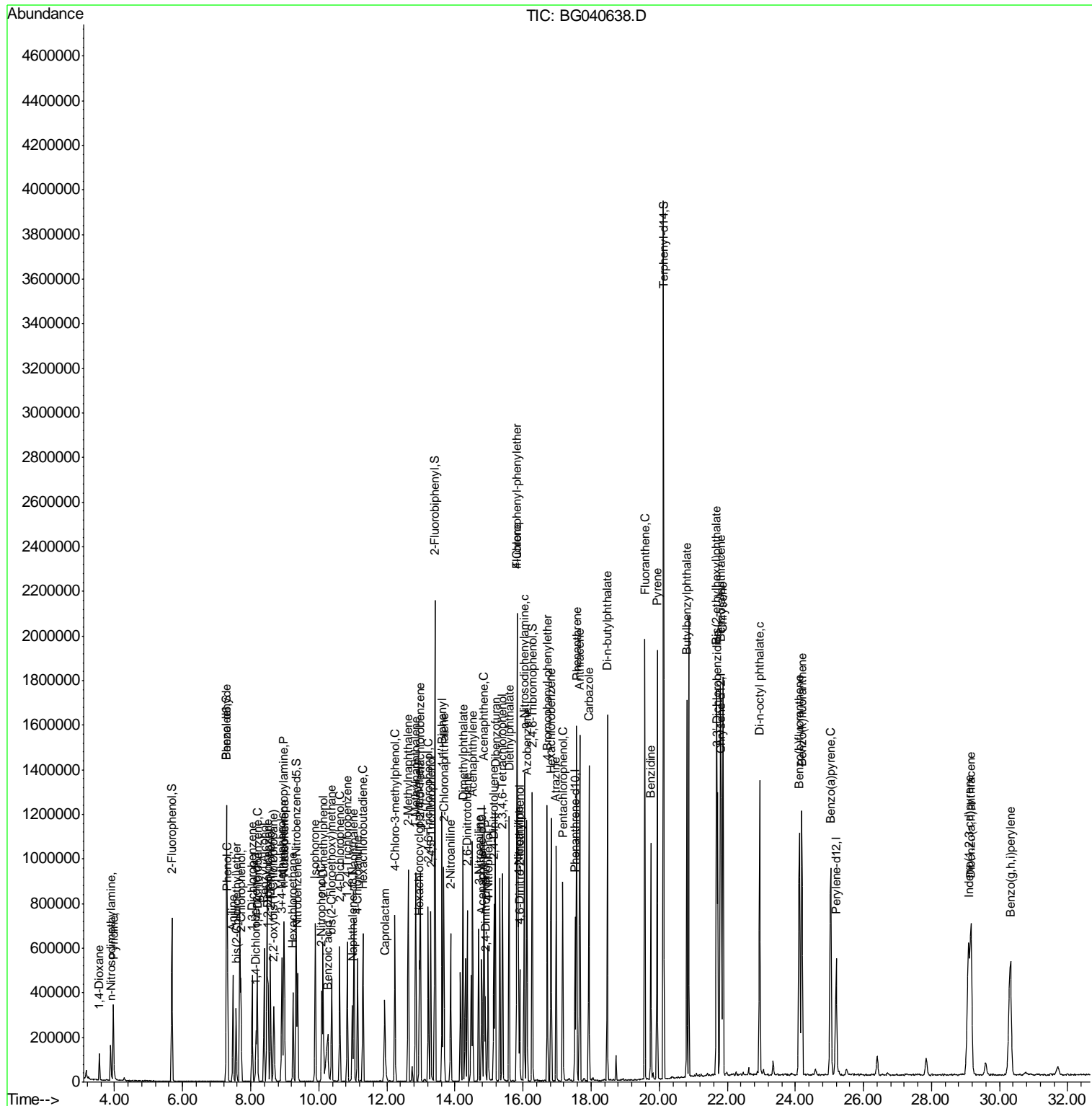

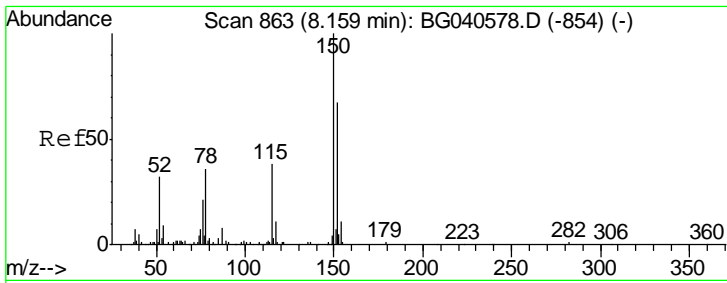

#1  
 1,4-Dichlorobenzene-d4  
 Concen: 20.000 ng  
 RT: 8.16 min Scan# 863  
 Delta R.T. 0.00 min  
 Lab File: BG040638.D  
 Acq: 26 Apr 2019 20:37

Instrument :  
 BNA\_G  
 ClientSampleId :  
 SSTDCCC040EC

Tgt Ion	Resp	Lower	Upper
152	55836		
152	100		
150	153.4	120.2	180.2
115	67.8	46.2	69.2

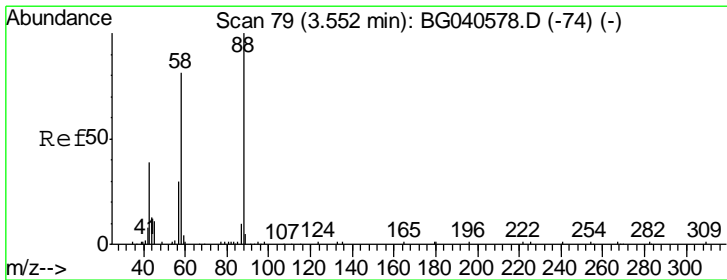
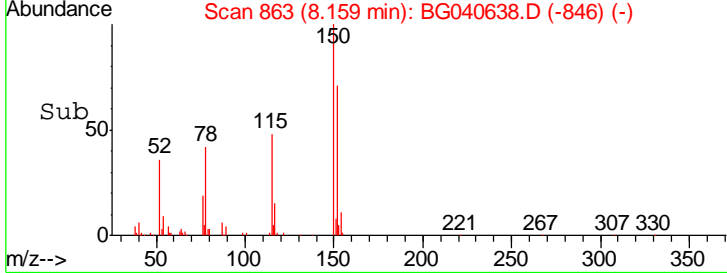
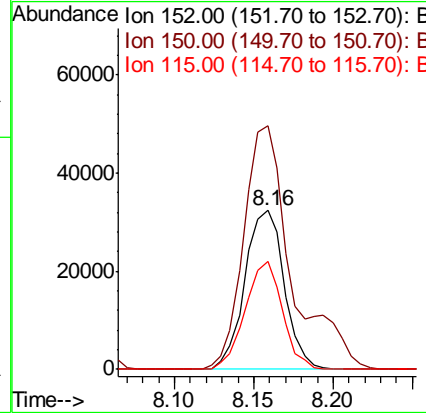
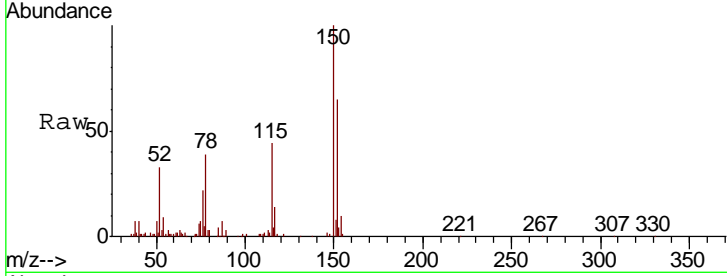

#2  
 1,4-Dioxane  
 Concen: 39.247 ng  
 RT: 3.55 min Scan# 79  
 Delta R.T. 0.00 min  
 Lab File: BG040638.D  
 Acq: 26 Apr 2019 20:37

Tgt Ion	Resp	Lower	Upper
88	56537		
88	100		
58	87.8	71.2	106.8
43	41.3	35.6	53.4

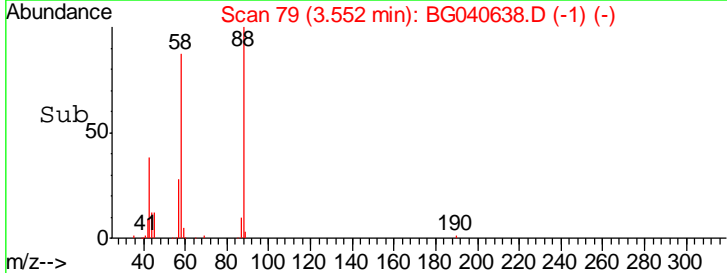
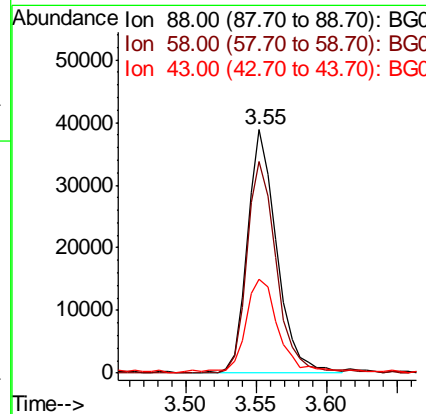
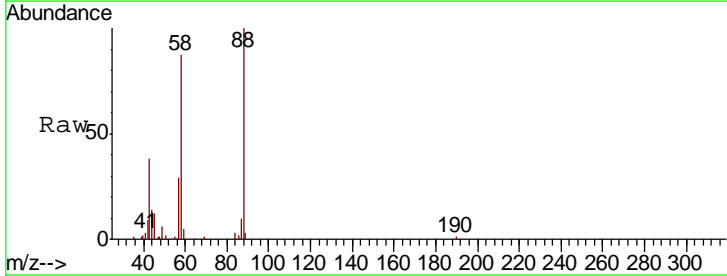

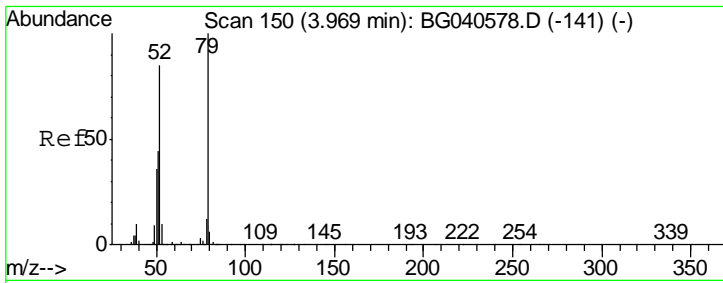

#3  
 Pyridine  
 Concen: 42.130 ng  
 RT: 3.96 min Scan# 149  
 Delta R.T. -0.01 min  
 Lab File: BG040638.D  
 Acq: 26 Apr 2019 20:37

Instrument :  
 BNA\_G  
 ClientSampleId :  
 SSTDCCC040EC

Tgt Ion	Resp	Lower	Upper
79	175910		
79	100		
52	87.3	67.5	101.3
51	46.3	35.6	53.4

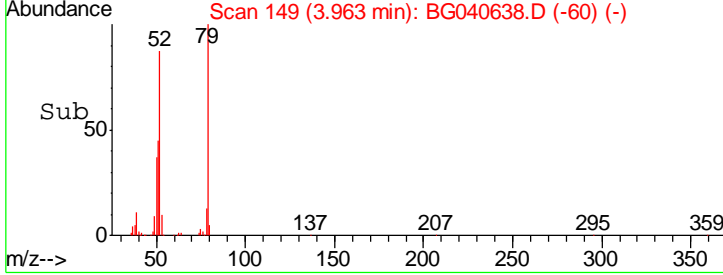
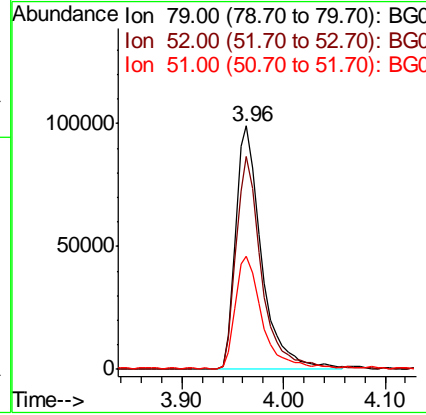
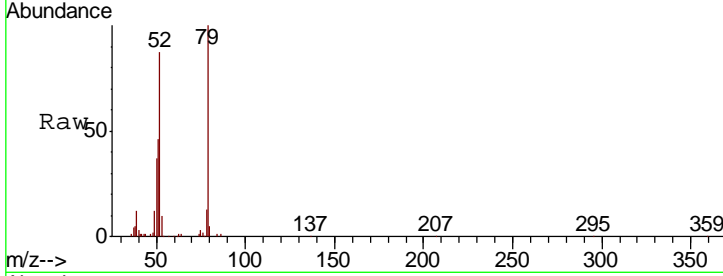

#4  
 n-Nitrosodimethylamine  
 Concen: 44.120 ng  
 RT: 3.88 min Scan# 135  
 Delta R.T. 0.00 min  
 Lab File: BG040638.D  
 Acq: 26 Apr 2019 20:37

Tgt Ion	Resp	Lower	Upper
42	102180		
42	100		
74	96.1	74.6	111.8
44	6.3	7.4	11.0#

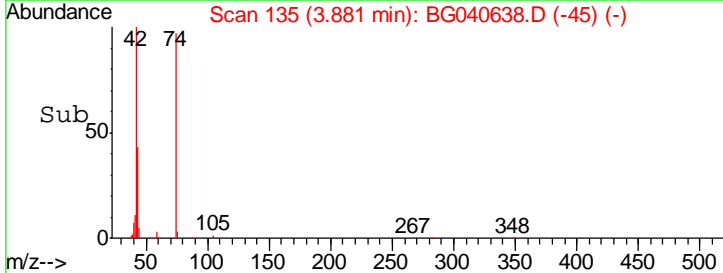
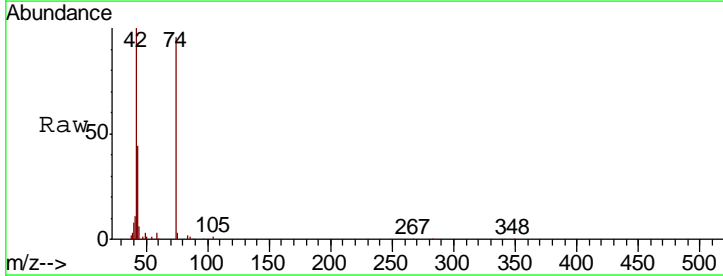
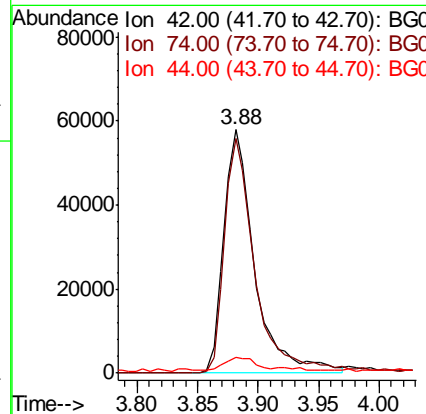
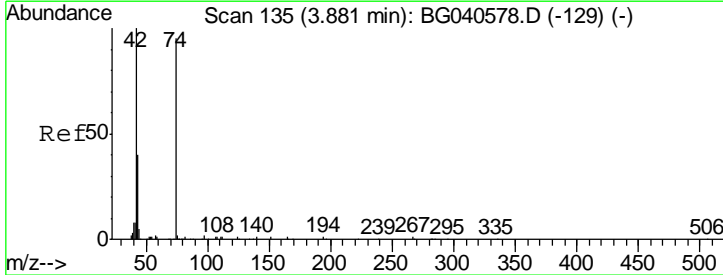

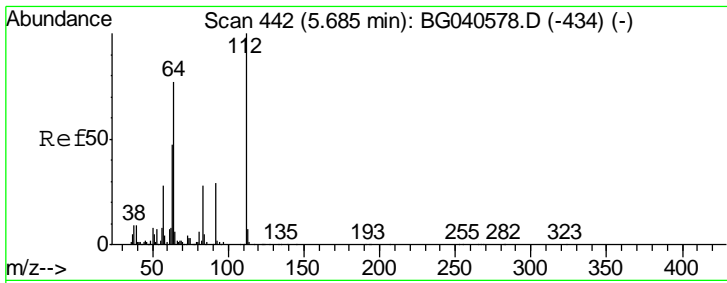

#5  
 2-Fluorophenol  
 Concen: 81.988 ng  
 RT: 5.68 min Scan# 442  
 Delta R.T. 0.00 min  
 Lab File: BG040638.D  
 Acq: 26 Apr 2019 20:37

Instrument :  
 BNA\_G  
 ClientSampleId :  
 SSTDCCC040EC

Tgt Ion	Resp	Lower	Upper
112	100		
64	77.0	61.4	92.0
63	46.0	37.8	56.6

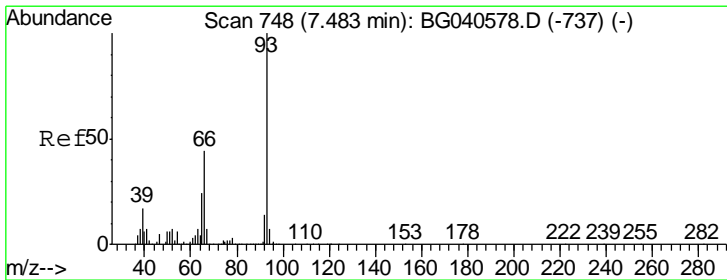
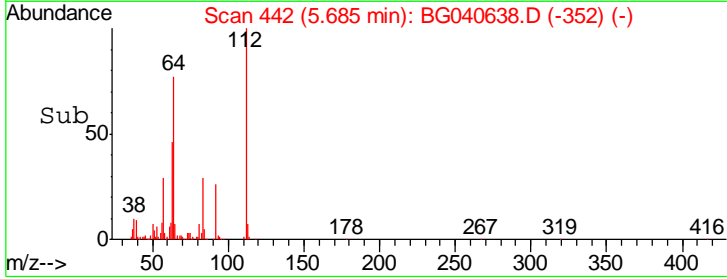
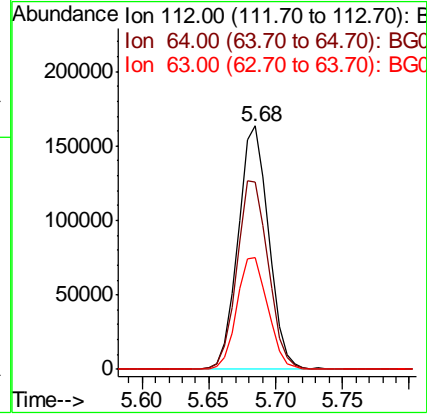
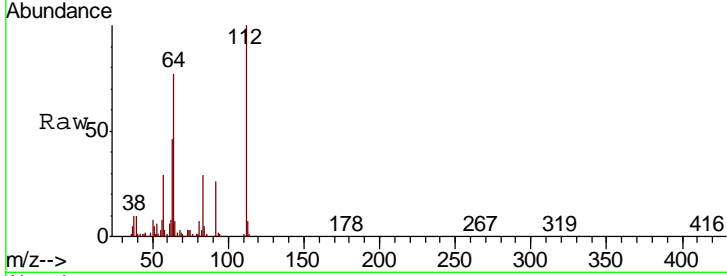

#6  
 Aniline  
 Concen: 40.597 ng  
 RT: 7.48 min Scan# 747  
 Delta R.T. -0.01 min  
 Lab File: BG040638.D  
 Acq: 26 Apr 2019 20:37

Tgt Ion	Resp	Lower	Upper
93	100		
66	46.5	35.5	53.3
65	26.8	19.2	28.8

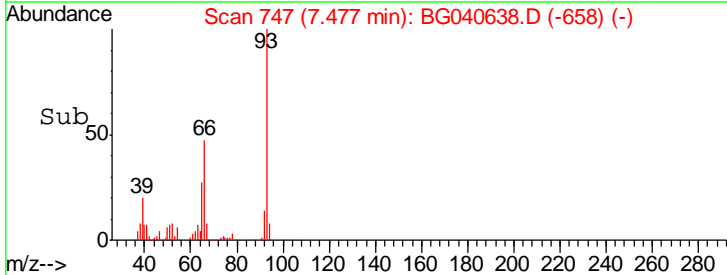
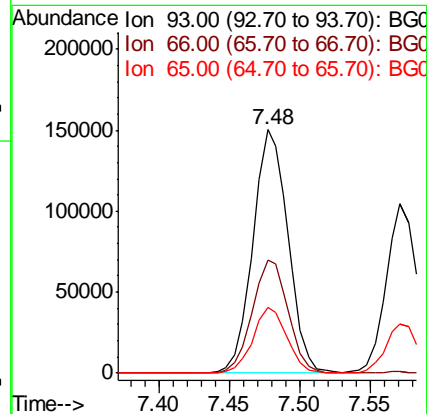
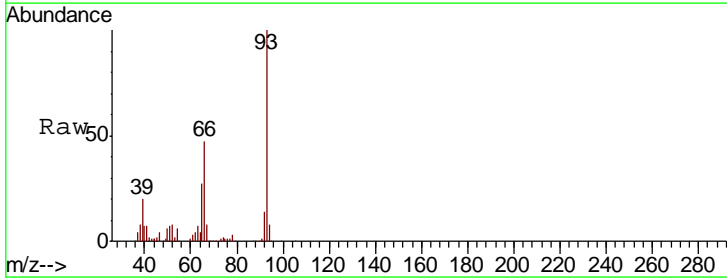

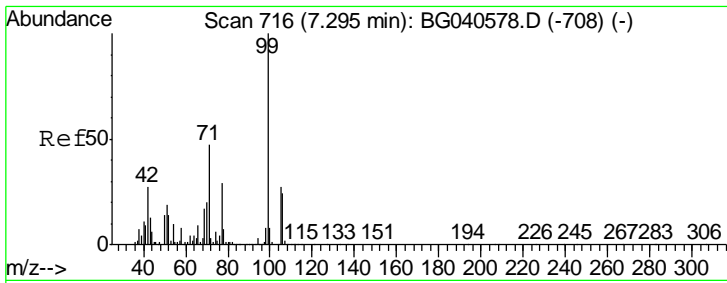

#7  
 Phenol-d6  
 Concen: 86.719 ng  
 RT: 7.29 min Scan# 716  
 Delta R.T. 0.00 min  
 Lab File: BG040638.D  
 Acq: 26 Apr 2019 20:37

Instrument :  
 BNA\_G  
 ClientSampleId :  
 SSTDCCC040EC

Tgt Ion	Resp	Lower	Upper
99	422935		
42	25.8	21.8	32.8
71	48.2	38.6	57.8

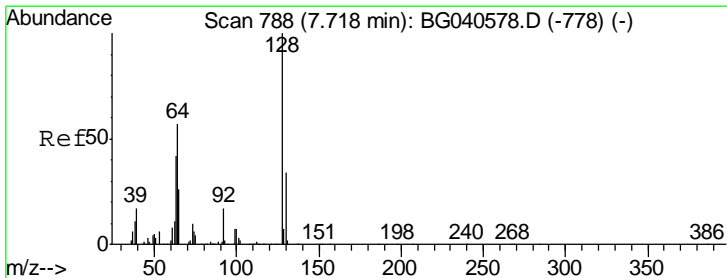
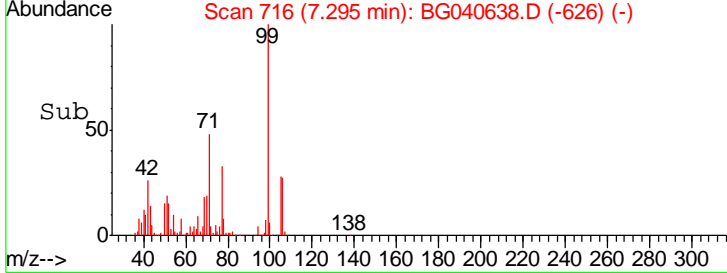
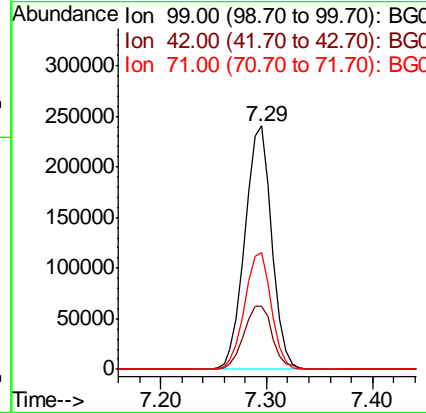
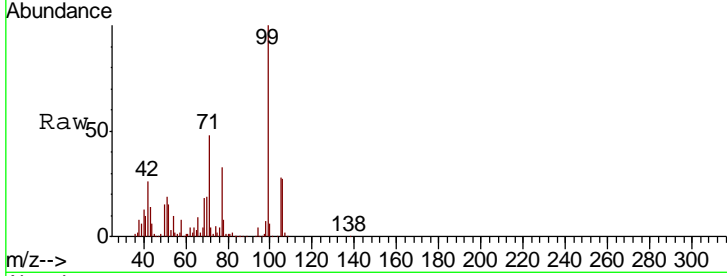

#8  
 2-Chlorophenol  
 Concen: 40.512 ng  
 RT: 7.71 min Scan# 787  
 Delta R.T. -0.01 min  
 Lab File: BG040638.D  
 Acq: 26 Apr 2019 20:37

Tgt Ion	Resp	Lower	Upper
128	156688		
130	32.9	14.5	54.5
64	61.9	38.4	78.4

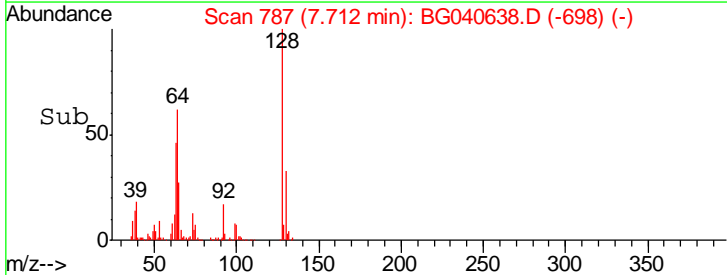
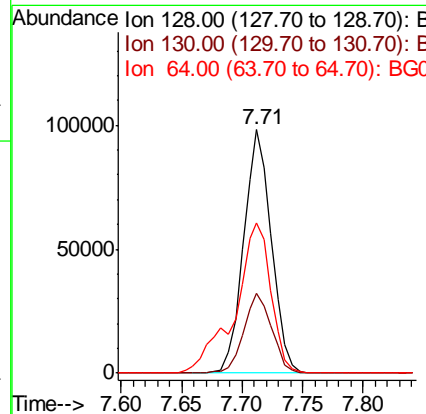
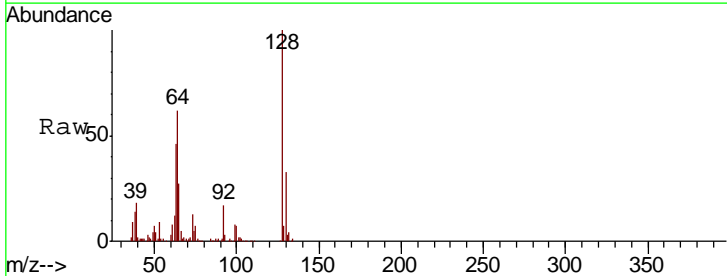

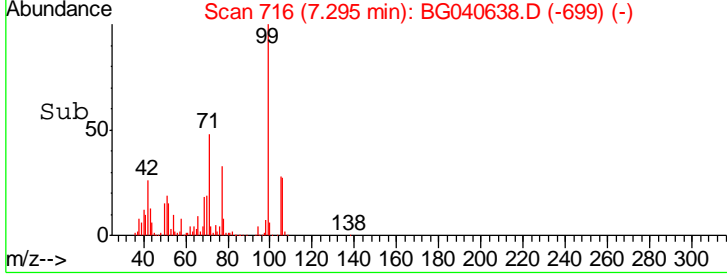
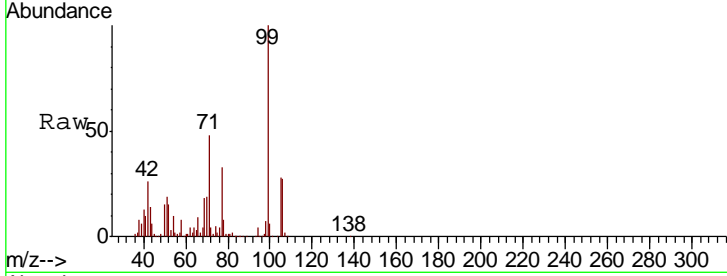
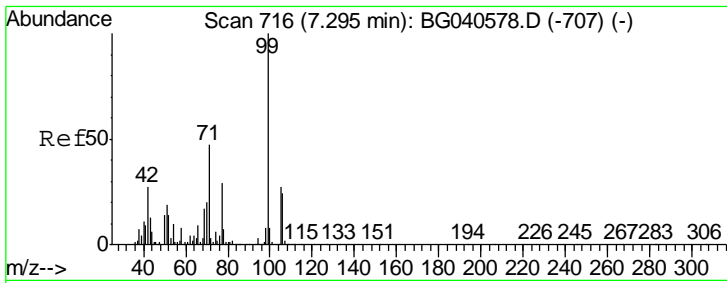

#9  
Benzaldehyde  
Concen: 48.174 ng  
RT: 7.29 min Scan# 716  
Delta R.T. 0.00 min  
Lab File: BG040638.D  
Acq: 26 Apr 2019 20:37

Instrument :  
BNA\_G  
ClientSampled :  
SSTDCCC040EC

Tgt Ion	Resp	Lower	Upper
77	133361		
105	84.9	72.0	112.0
106	83.5	61.2	101.2

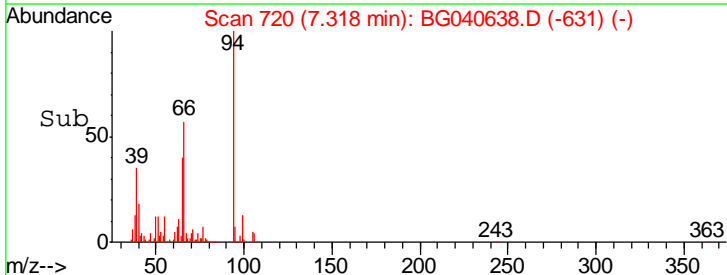
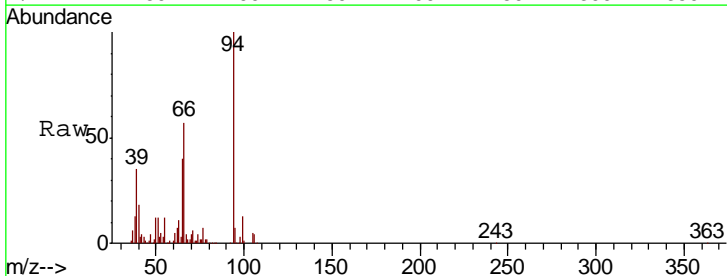
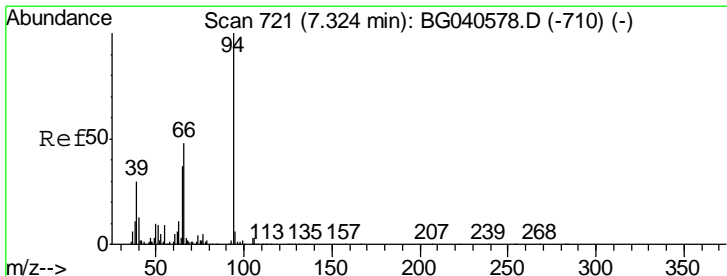
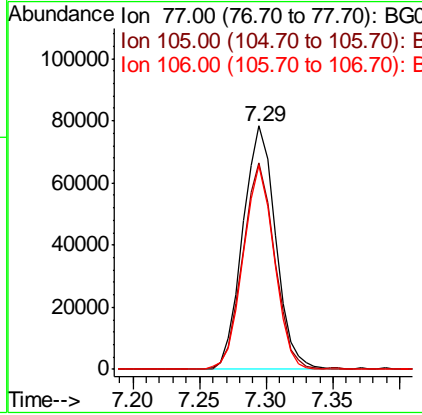

#10  
Phenol  
Concen: 41.893 ng  
RT: 7.32 min Scan# 720  
Delta R.T. -0.01 min  
Lab File: BG040638.D  
Acq: 26 Apr 2019 20:37

Tgt Ion	Resp	Lower	Upper
94	219630		
65	40.3	17.0	57.0
66	57.2	28.6	68.6

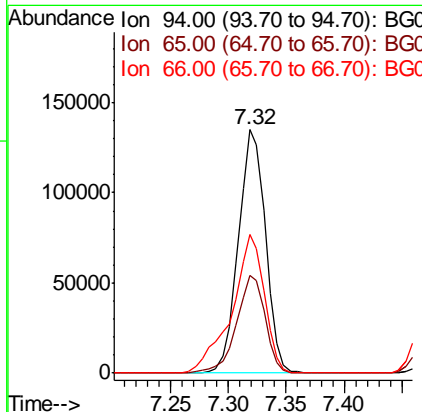



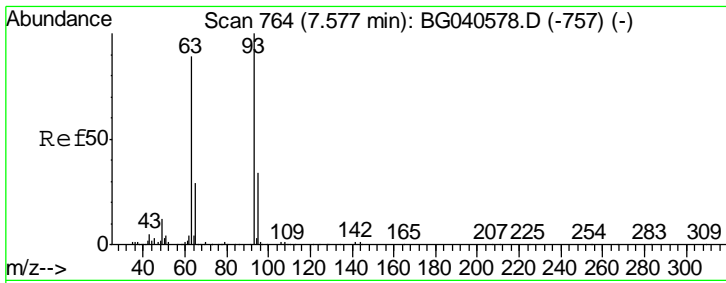

#11  
 bis(2-Chloroethyl)ether  
 Concen: 40.743 ng  
 RT: 7.57 min Scan# 763  
 Delta R.T. -0.01 min  
 Lab File: BG040638.D  
 Acq: 26 Apr 2019 20:37

Instrument :  
 BNA\_G  
 ClientSampleID :  
 SSTDCCC040EC

Tgt Ion	Resp	Lower	Upper
93	160177		
63	89.9	68.2	108.2
95	31.6	14.3	54.3

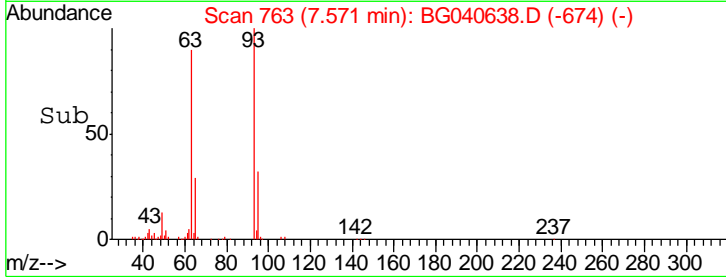
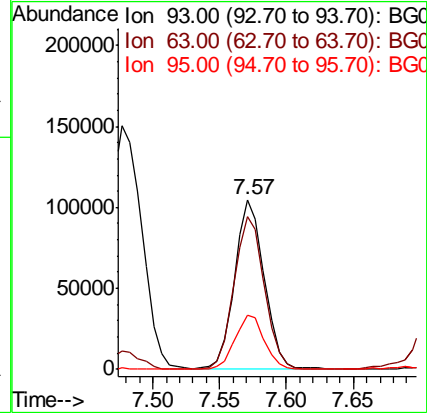
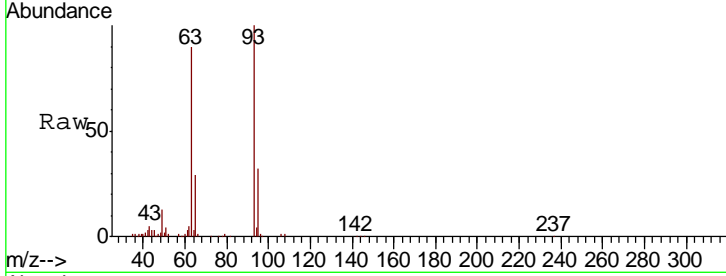

#12  
 1,3-Dichlorobenzene  
 Concen: 41.177 ng  
 RT: 8.04 min Scan# 843  
 Delta R.T. -0.01 min  
 Lab File: BG040638.D  
 Acq: 26 Apr 2019 20:37

Tgt Ion	Resp	Lower	Upper
146	173828		
148	65.1	50.7	76.1
75	44.5	33.4	50.2

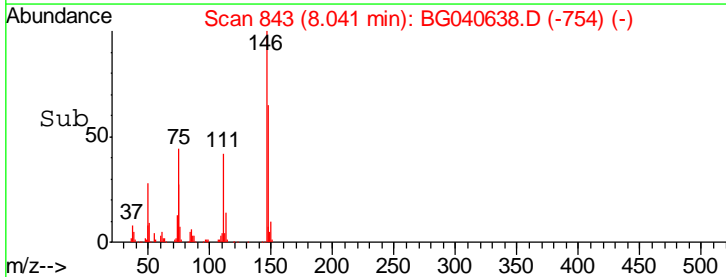
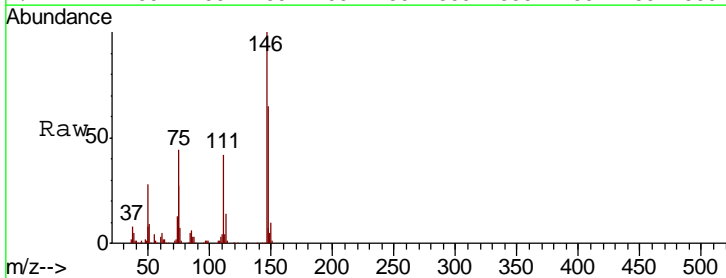
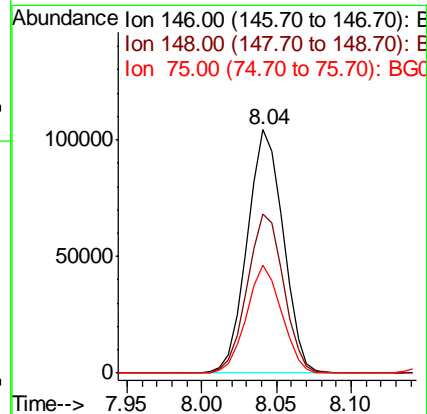
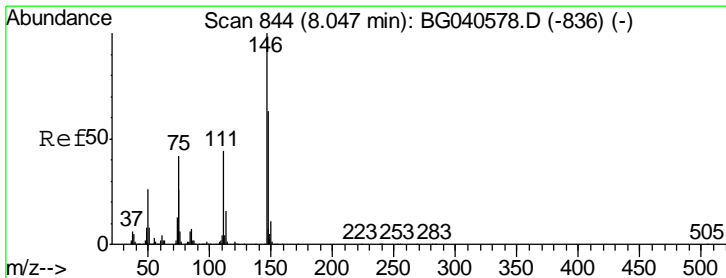

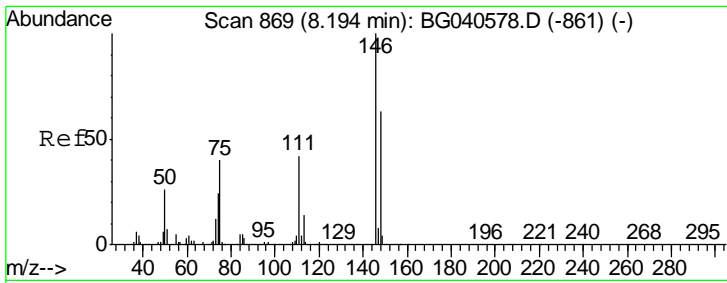

#13  
 1,4-Dichlorobenzene  
 Concen: 40.329 ng  
 RT: 8.19 min Scan# 869  
 Delta R.T. 0.00 min  
 Lab File: BG040638.D  
 Acq: 26 Apr 2019 20:37

Instrument :  
 BNA\_G  
 ClientSampleId :  
 SSTDCCC040EC

Tgt Ion	Resp	Lower	Upper
146	172586		
148	63.7	50.6	75.8
111	43.8	34.3	51.5

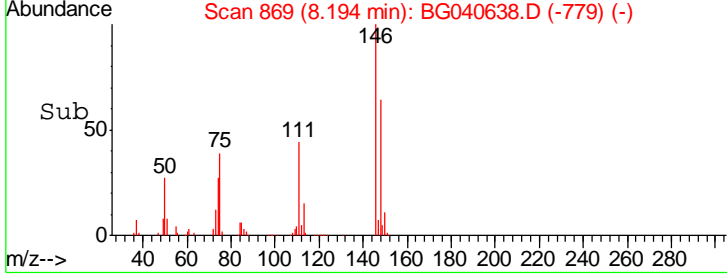
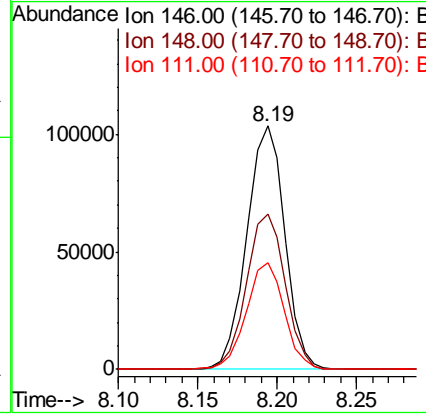
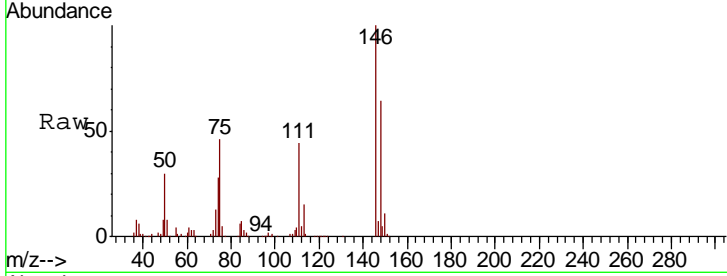

#14  
 1,2-Dichlorobenzene  
 Concen: 40.626 ng  
 RT: 8.51 min Scan# 923  
 Delta R.T. -0.01 min  
 Lab File: BG040638.D  
 Acq: 26 Apr 2019 20:37

Tgt Ion	Resp	Lower	Upper
146	167666		
148	66.5	52.2	78.4
111	46.0	37.4	56.0

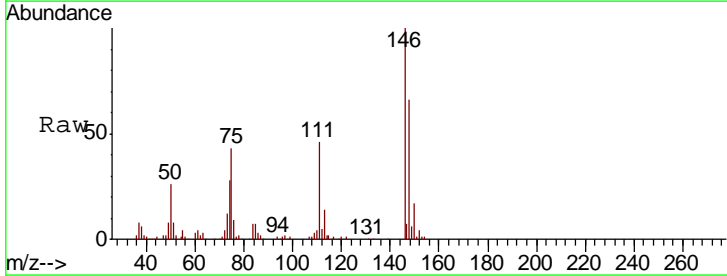
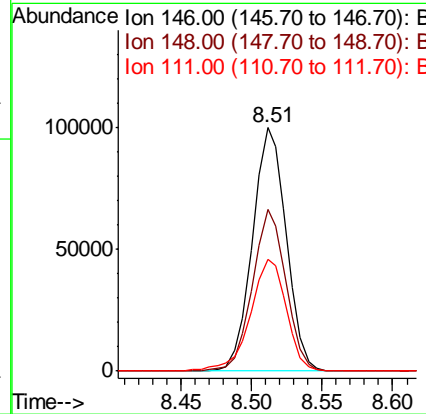
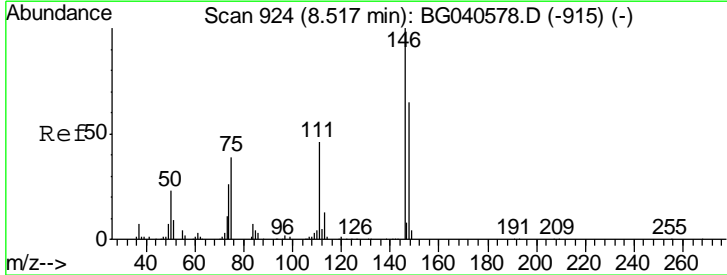

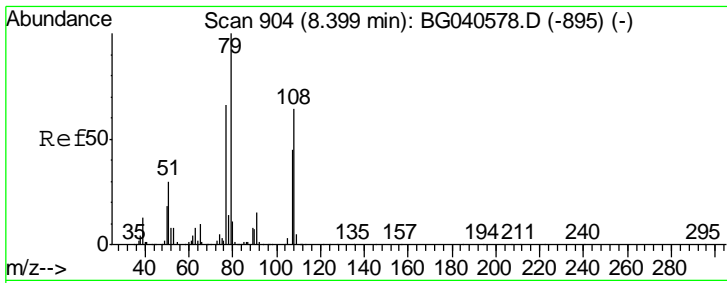

#15  
 Benzyl Alcohol  
 Concen: 41.321 ng  
 RT: 8.39 min Scan# 903  
 Delta R.T. -0.01 min  
 Lab File: BG040638.D  
 Acq: 26 Apr 2019 20:37

Instrument :  
 BNA\_G  
 ClientSampleId :  
 SSTDCCC040EC

Tgt Ion	Resp	Lower	Upper
79	209691		
108	62.6	51.4	77.0
77	70.0	52.6	79.0

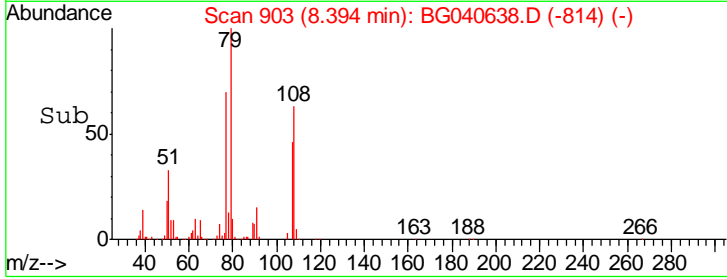
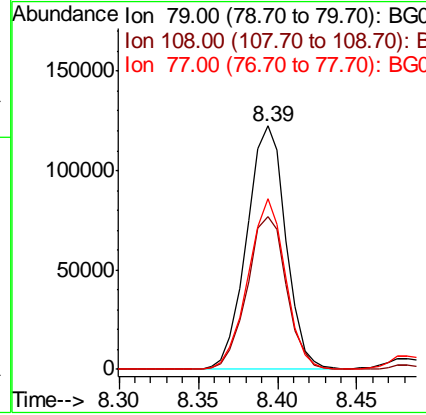
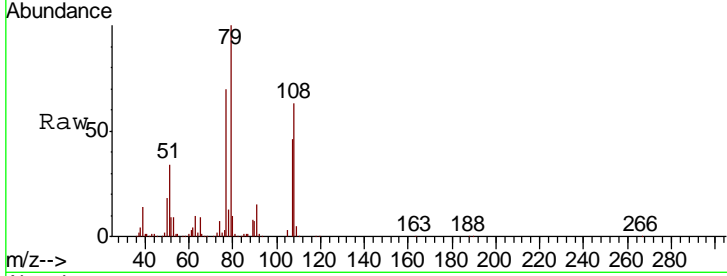

#16  
 2,2'-oxybis(1-Chloropropane)  
 Concen: 40.598 ng  
 RT: 8.68 min Scan# 951  
 Delta R.T. -0.01 min  
 Lab File: BG040638.D  
 Acq: 26 Apr 2019 20:37

Tgt Ion	Resp	Lower	Upper
45	317767		
77	11.8	0.0	31.5
79	8.8	0.0	29.4

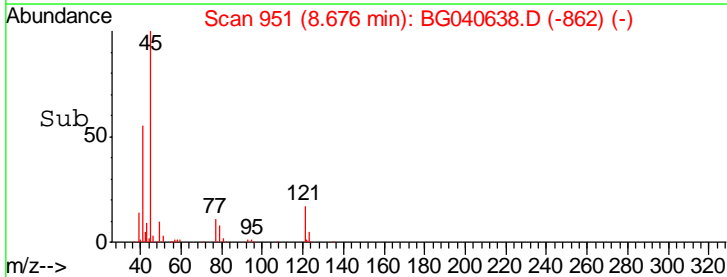
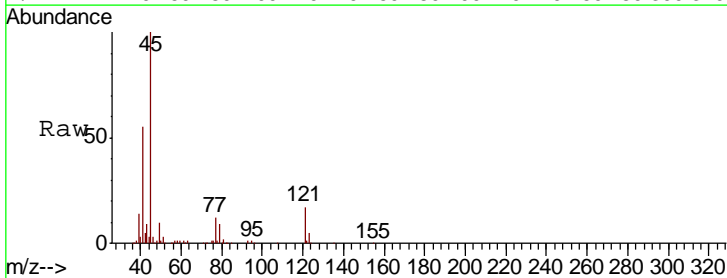
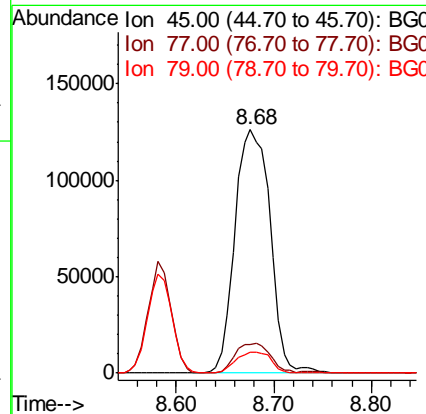
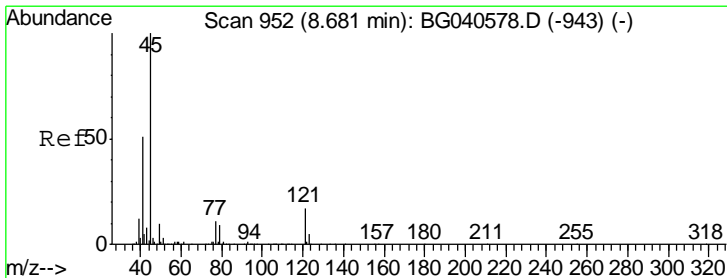

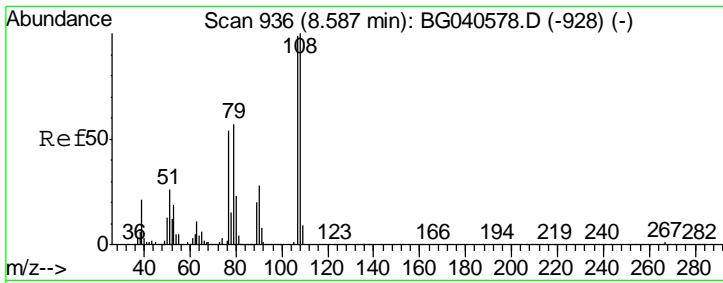

#17  
 2-Methylphenol  
 Concen: 41.765 ng  
 RT: 8.58 min Scan# 935  
 Delta R.T. -0.01 min  
 Lab File: BG040638.D  
 Acq: 26 Apr 2019 20:37

Instrument :  
 BNA\_G  
 ClientSampleId :  
 SSTDCCC040EC

Tgt Ion	Resp	Lower	Upper
107	154953		
108	106.7	81.2	121.8
77	62.7	44.4	66.6
79	55.8	47.0	70.4

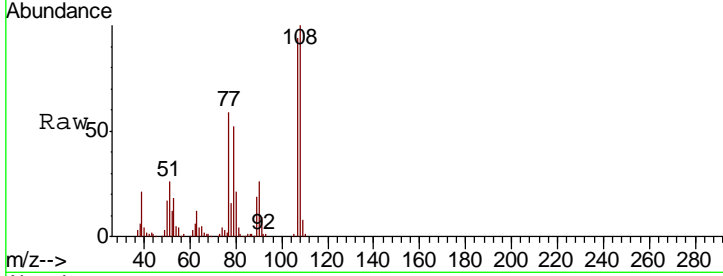

Abundance Ion 107.00 (106.70 to 107.70): E  
 Ion 108.00 (107.70 to 108.70): E  
 Ion 77.00 (76.70 to 77.70): BGC  
 Ion 79.00 (78.70 to 79.70): BGC

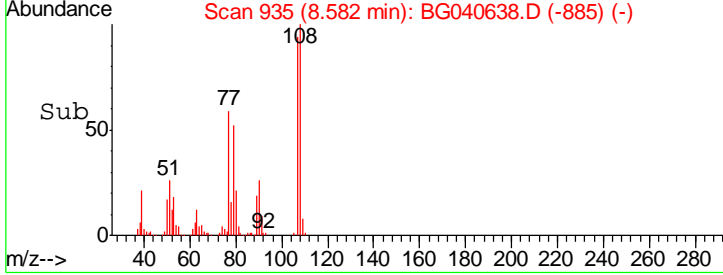
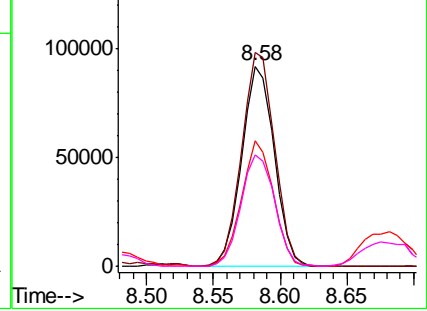

#18  
 Hexachloroethane  
 Concen: 40.875 ng  
 RT: 9.25 min Scan# 1048  
 Delta R.T. -0.01 min  
 Lab File: BG040638.D  
 Acq: 26 Apr 2019 20:37

Tgt Ion	Resp	Lower	Upper
117	71755		
119	93.1	76.6	114.8
201	113.6	101.0	151.6

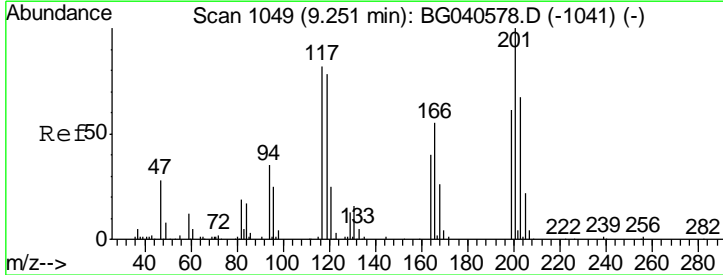

Abundance Ion 117.00 (116.70 to 117.70): E  
 Ion 119.00 (118.70 to 119.70): E  
 Ion 201.00 (200.70 to 201.70): E

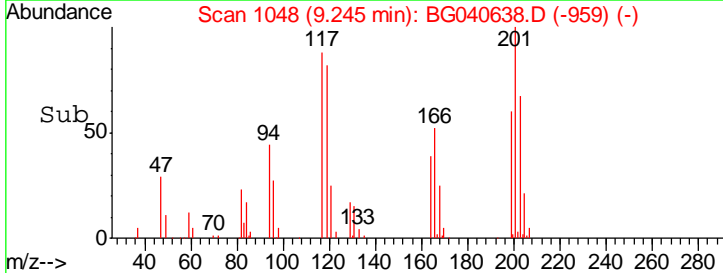
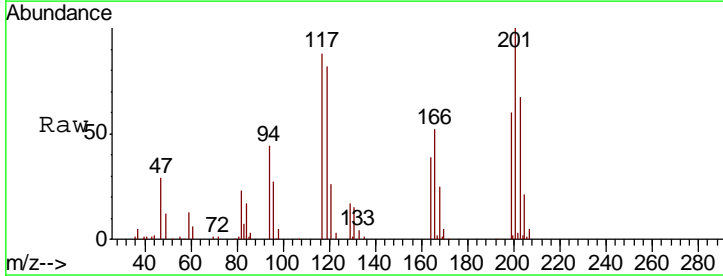
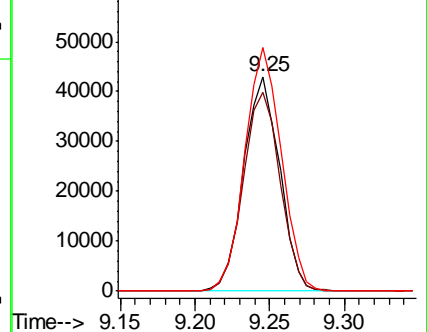

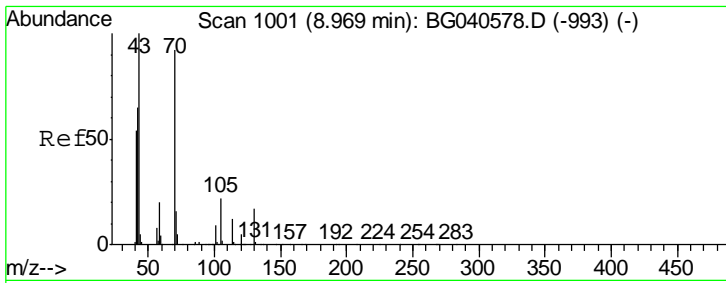

#19  
 n-Nitroso-di-n-propylamine  
 Concen: 40.835 ng  
 RT: 8.96 min Scan# 1000  
 Delta R.T. -0.01 min  
 Lab File: BG040638.D  
 Acq: 26 Apr 2019 20:37

Instrument :  
 BNA\_G  
 ClientSampleId :  
 SSTDCCC040EC

Tgt Ion	Resp	Lower	Upper
70	179274		
70	100		
42	75.0	57.1	85.7
101	10.4	7.8	11.8
130	20.2	14.6	21.8

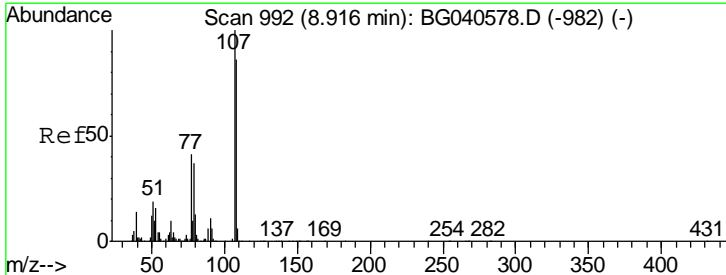
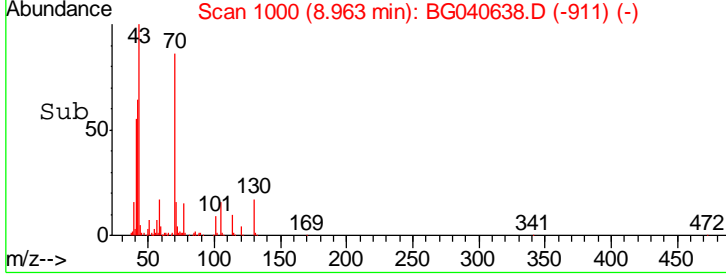
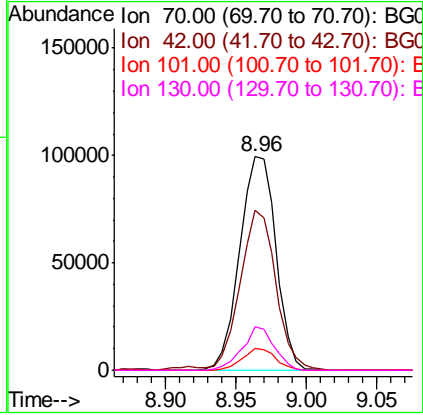
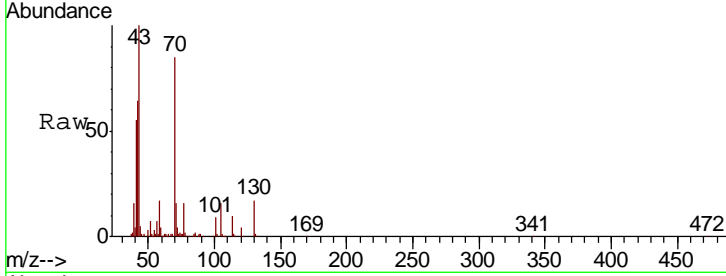

#20  
 3+4-Methylphenols  
 Concen: 41.483 ng  
 RT: 8.92 min Scan# 992  
 Delta R.T. 0.00 min  
 Lab File: BG040638.D  
 Acq: 26 Apr 2019 20:37

Tgt Ion	Resp	Lower	Upper
107	214404		
107	100		
108	89.8	66.1	106.1
77	44.8	21.6	61.6
79	41.6	17.4	57.4

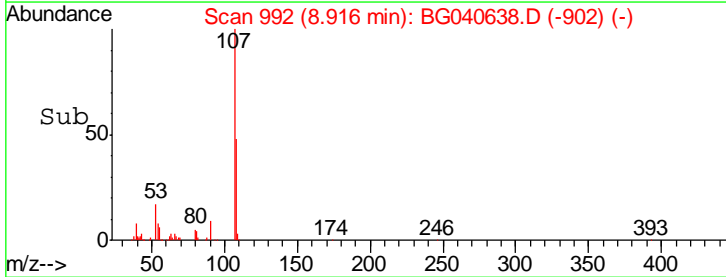
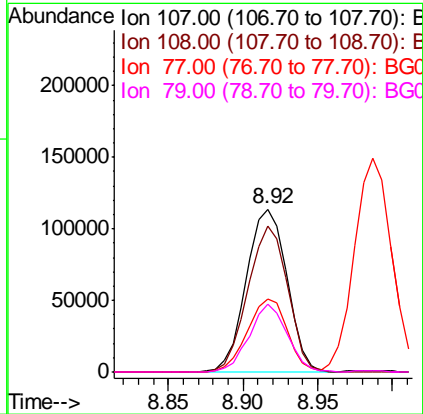
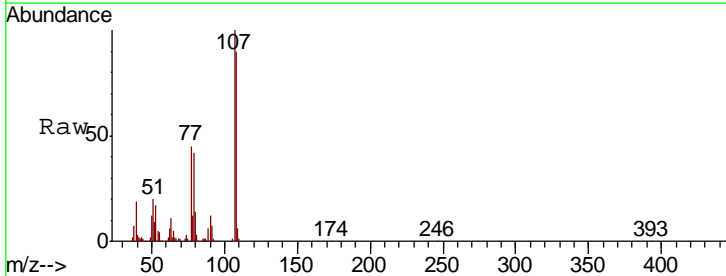

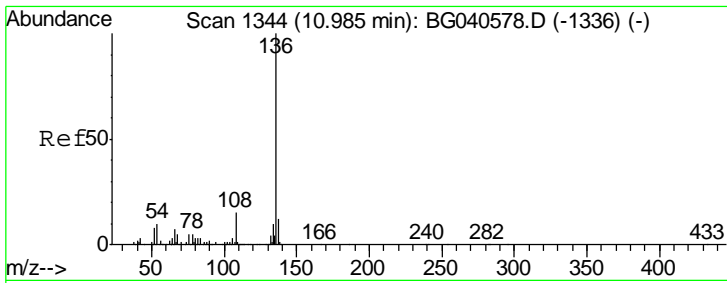

#21  
 Naphthalene-d8  
 Concen: 20.000 ng  
 RT: 10.98 min Scan# 1344  
 Delta R.T. 0.00 min  
 Lab File: BG040638.D  
 Acq: 26 Apr 2019 20:37

Instrument :  
 BNA\_G  
 ClientSampled :  
 SSTDCCC040EC

Tgt Ion	Resp	Lower	Upper
136	100		
137	11.4	9.7	14.5
54	10.6	8.6	12.8
68	5.8	4.8	7.2

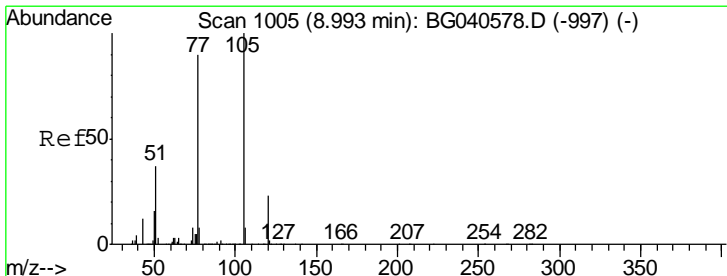
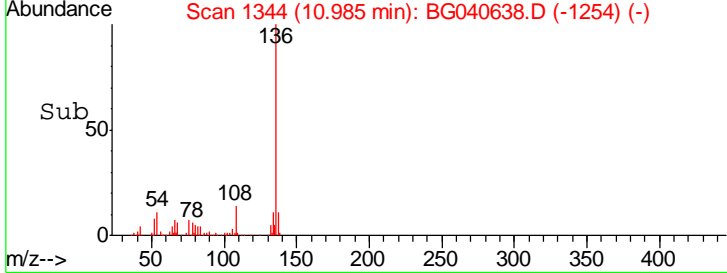
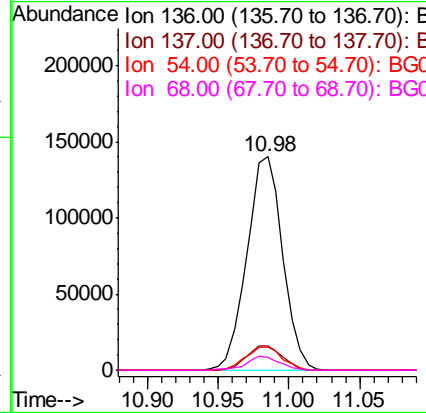
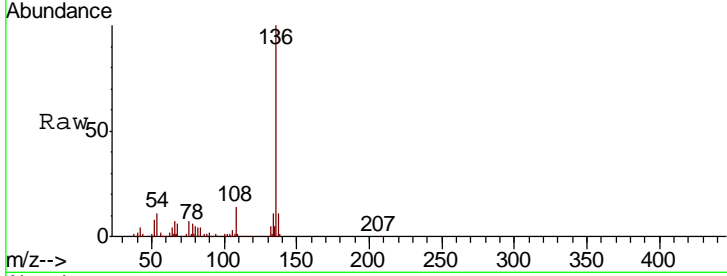

#22  
 Acetophenone  
 Concen: 41.384 ng  
 RT: 8.99 min Scan# 1004  
 Delta R.T. -0.01 min  
 Lab File: BG040638.D  
 Acq: 26 Apr 2019 20:37

Tgt Ion	Resp	Lower	Upper
105	100		
71	1.5	1.8	2.8#
51	39.1	29.8	44.8
120	21.6	18.4	27.6

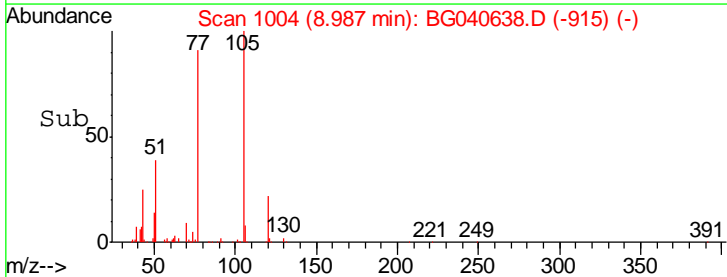
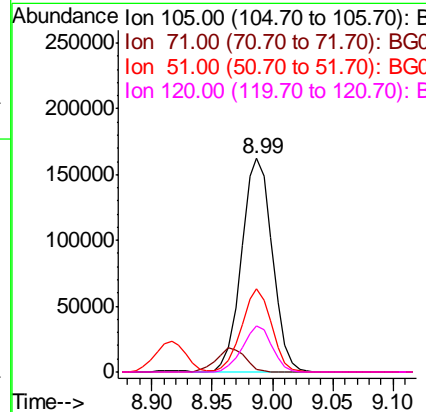
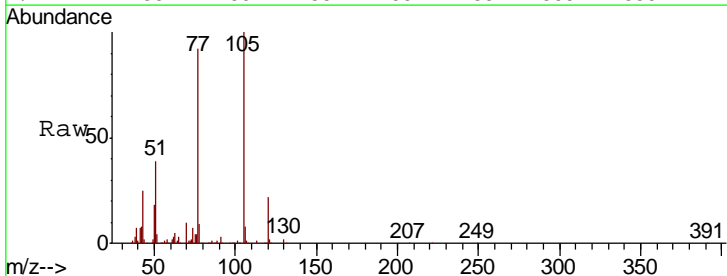

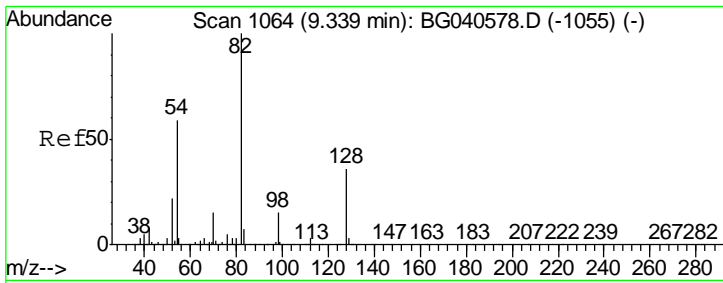

#23  
 Nitrobenzene-d5  
 Concen: 90.281 ng  
 RT: 9.33 min Scan# 1063  
 Delta R.T. -0.01 min  
 Lab File: BG040638.D  
 Acq: 26 Apr 2019 20:37

Instrument :  
 BNA\_G  
 ClientSampleId :  
 SSTDCCC040EC

Tgt Ion	Resp	Lower	Upper
82	486419		
128	33.5	28.9	43.3
54	58.0	47.2	70.8

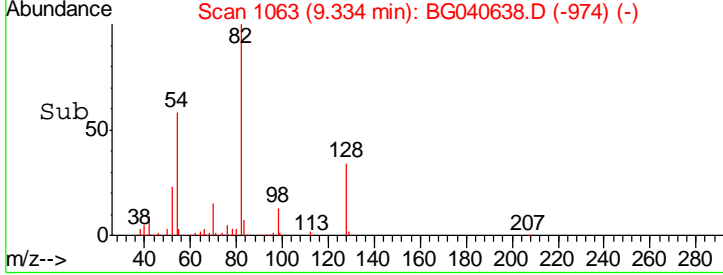
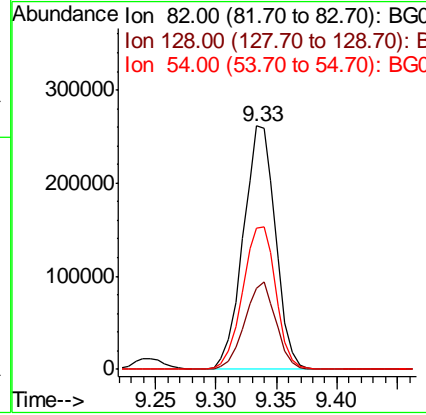
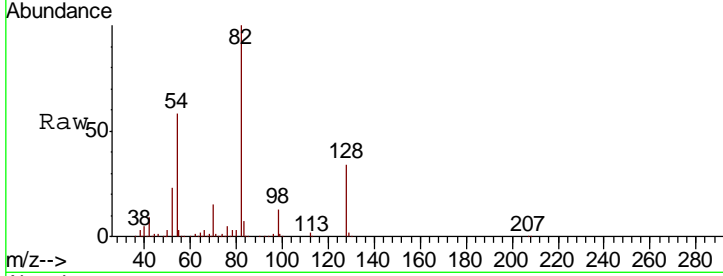

#24  
 Nitrobenzene  
 Concen: 45.330 ng  
 RT: 9.38 min Scan# 1071  
 Delta R.T. 0.00 min  
 Lab File: BG040638.D  
 Acq: 26 Apr 2019 20:37

Tgt Ion	Resp	Lower	Upper
77	260582		
123	36.9	27.8	41.6
65	16.1	12.4	18.6

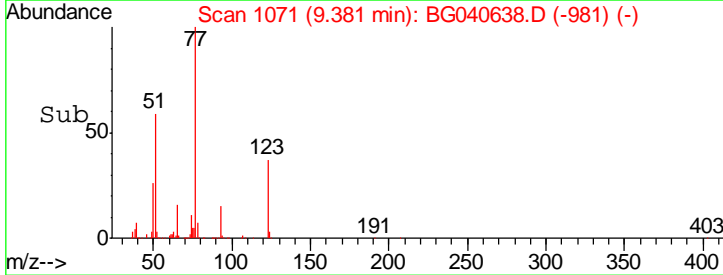
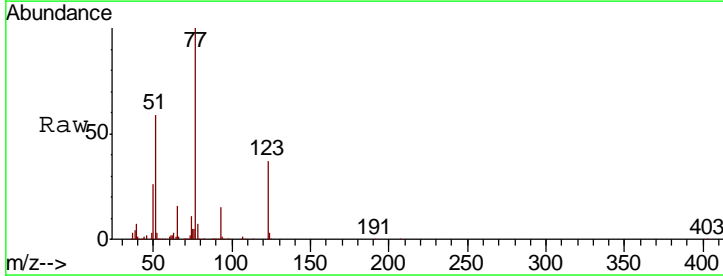
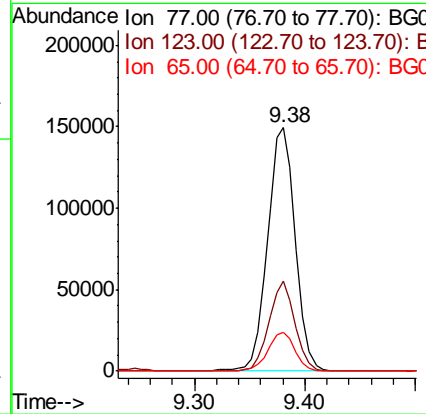
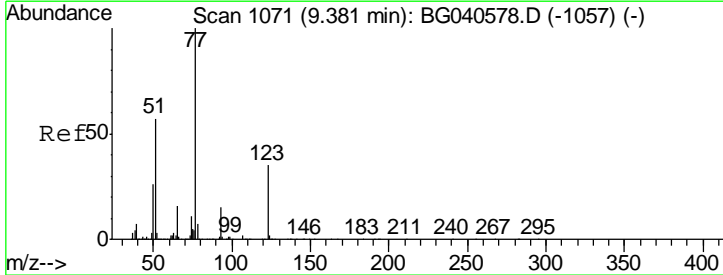

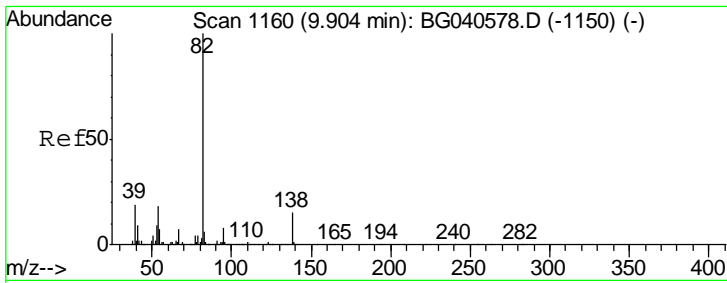

#25  
 Isophorone  
 Concen: 40.664 ng  
 RT: 9.90 min Scan# 1159  
 Delta R.T. -0.01 min  
 Lab File: BG040638.D  
 Acq: 26 Apr 2019 20:37

Instrument :  
 BNA\_G  
 ClientSampleID :  
 SSTDCCC040EC

Tgt Ion	Resp	Lower	Upper
82	488023		
95	9.0	6.9	10.3
138	15.1	12.3	18.5

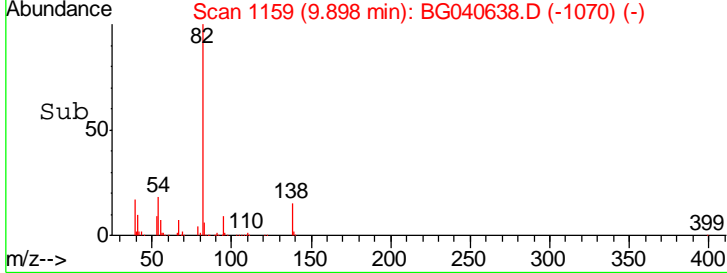
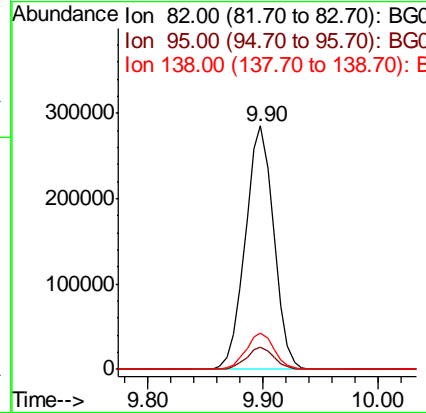
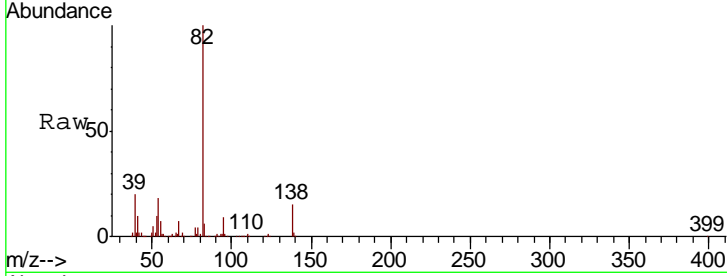

#26  
 2-Nitrophenol  
 Concen: 47.336 ng  
 RT: 10.09 min Scan# 1191  
 Delta R.T. -0.01 min  
 Lab File: BG040638.D  
 Acq: 26 Apr 2019 20:37

Tgt Ion	Resp	Lower	Upper
139	97540		
109	48.6	35.6	53.4
65	74.5	52.3	78.5

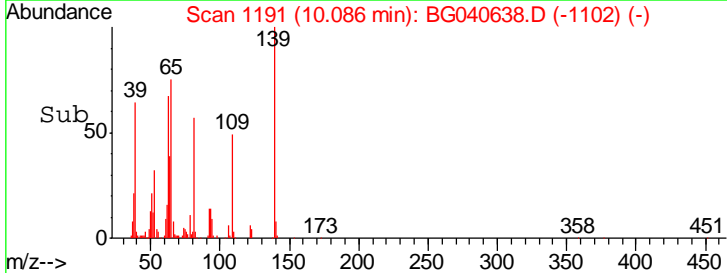
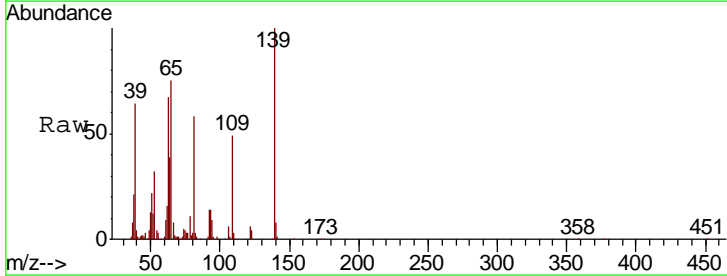
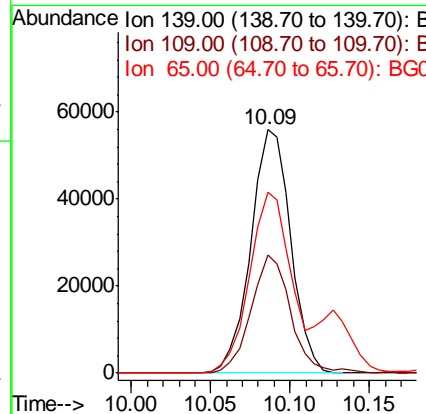
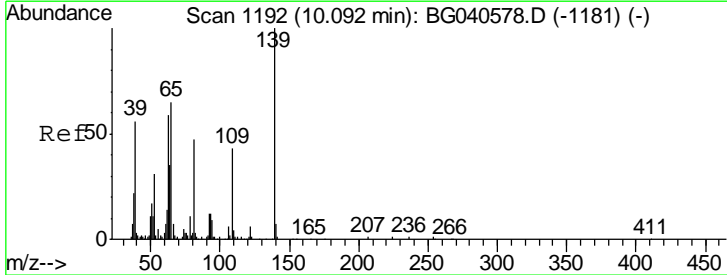



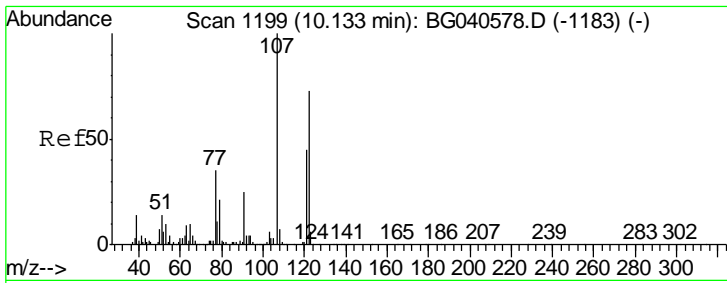

#27  
 2,4-Dimethylphenol  
 Concen: 40.920 ng  
 RT: 10.13 min Scan# 1198  
 Delta R.T. -0.01 min  
 Lab File: BG040638.D  
 Acq: 26 Apr 2019 20:37

Instrument :  
 BNA\_G  
 ClientSampled :  
 SSTDCCC040EC

Tgt Ion	Resp	Lower	Upper
122	158206		
107	147.7	110.1	165.1
121	64.1	49.4	74.0

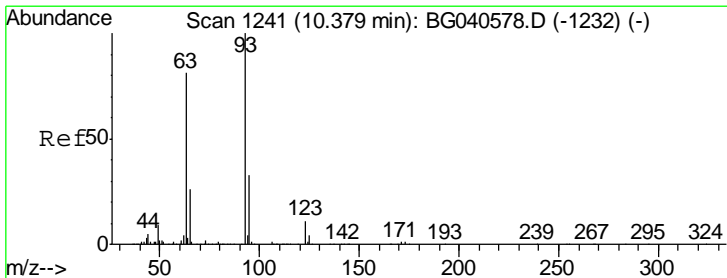
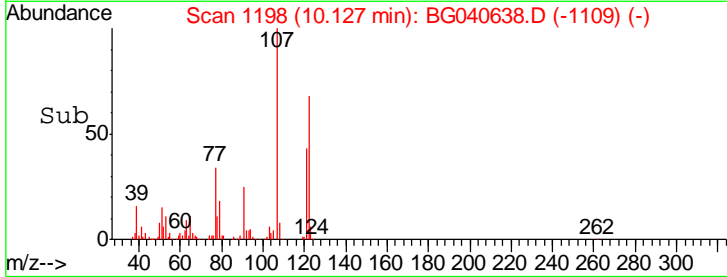
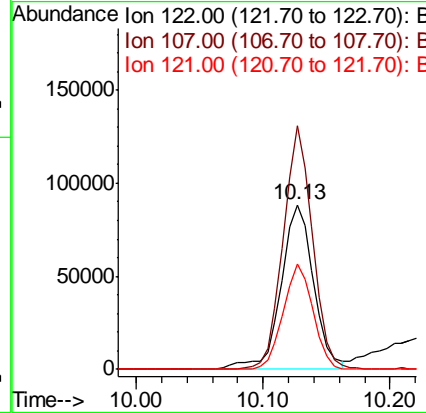
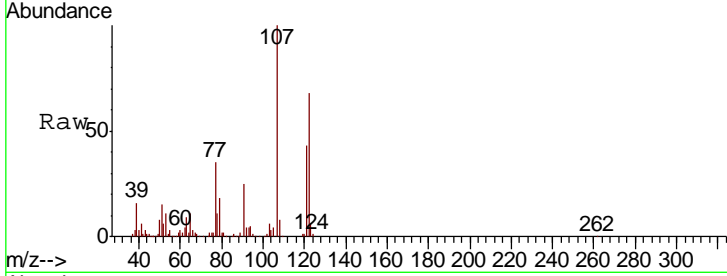

#28  
 bis(2-Chloroethoxy)methane  
 Concen: 40.728 ng  
 RT: 10.38 min Scan# 1241  
 Delta R.T. 0.00 min  
 Lab File: BG040638.D  
 Acq: 26 Apr 2019 20:37

Tgt Ion	Resp	Lower	Upper
93	245239		
95	30.4	26.6	40.0
123	10.9	9.0	13.4

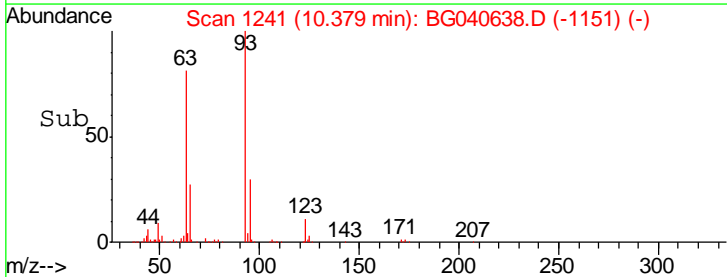
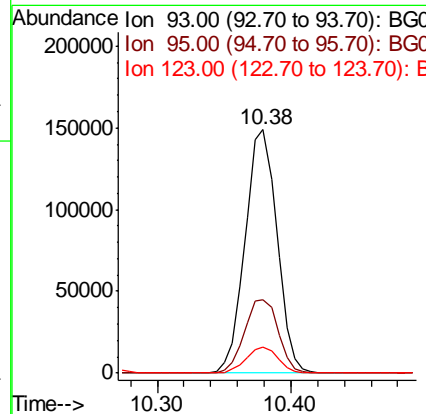
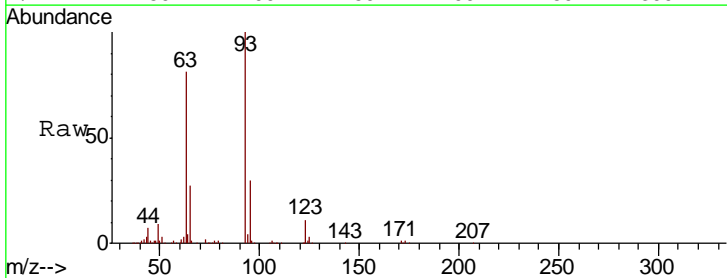

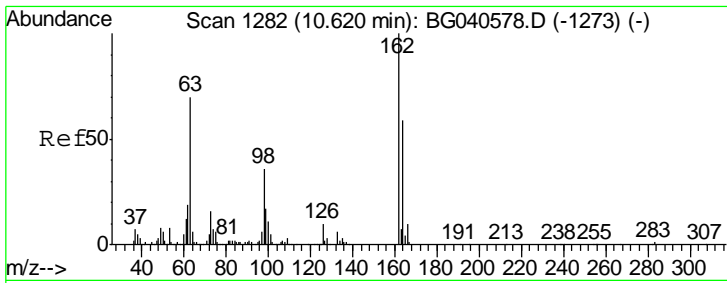

#29  
 2,4-Dichlorophenol  
 Concen: 42.599 ng  
 RT: 10.62 min Scan# 1282  
 Delta R.T. 0.00 min  
 Lab File: BG040638.D  
 Acq: 26 Apr 2019 20:37

Instrument :  
 BNA\_G  
 ClientSampleId :  
 SSTDCCC040EC

Tgt Ion	Resp	Lower	Upper
162	187239		
164	60.7	38.9	78.9
98	34.2	16.8	56.8

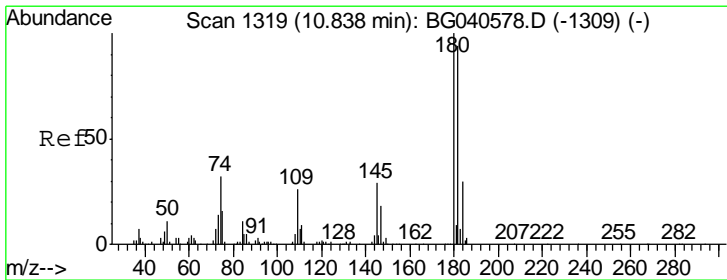
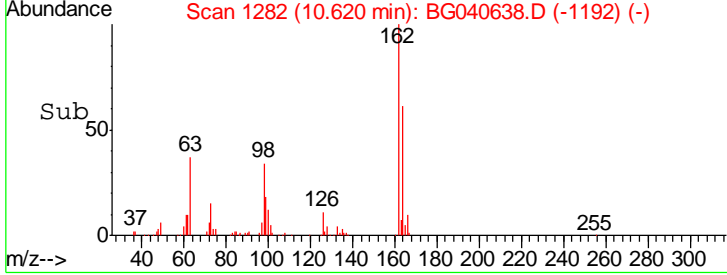
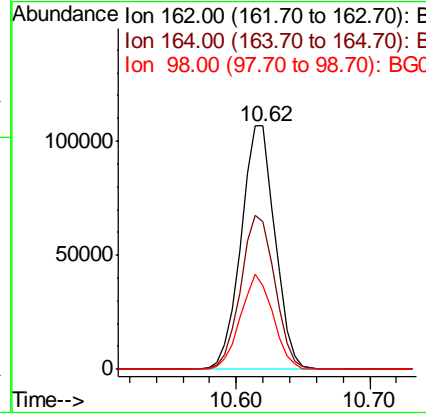
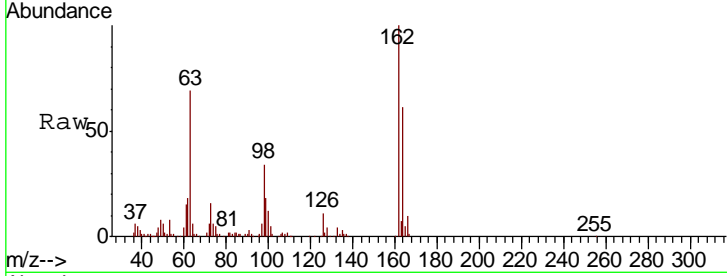

#30  
 1,2,4-Trichlorobenzene  
 Concen: 41.714 ng  
 RT: 10.84 min Scan# 1319  
 Delta R.T. 0.00 min  
 Lab File: BG040638.D  
 Acq: 26 Apr 2019 20:37

Tgt Ion	Resp	Lower	Upper
180	203326		
182	99.1	75.2	112.8
145	30.2	23.6	35.4

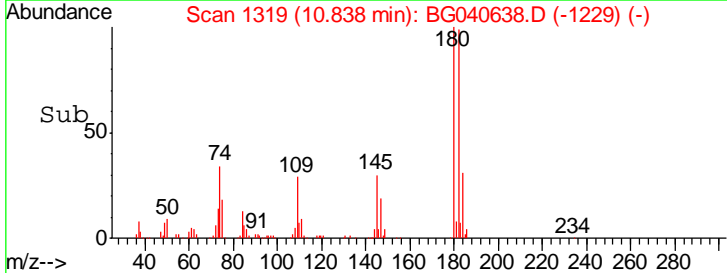
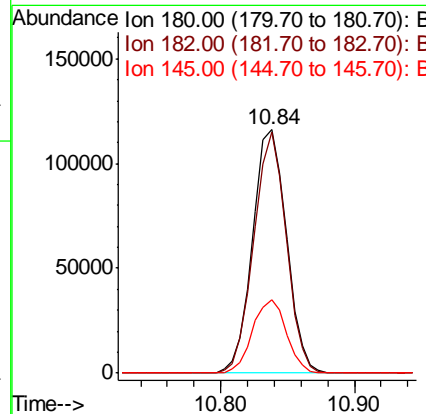
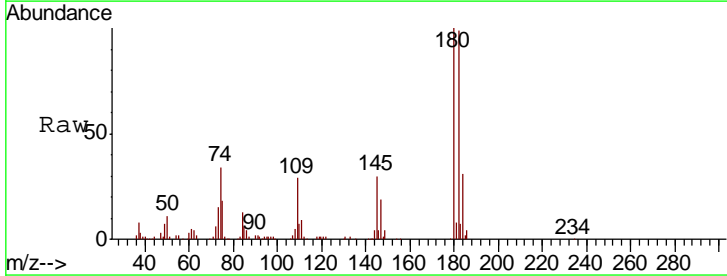

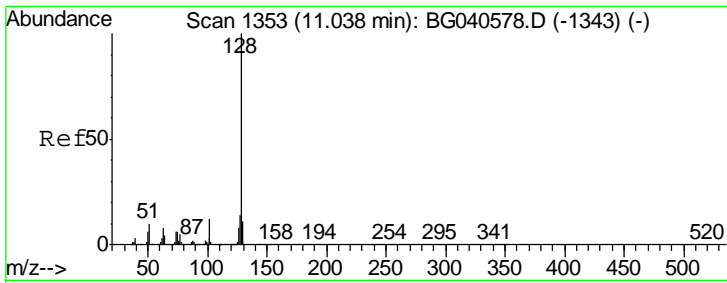

#31  
 Naphthalene  
 Concen: 41.894 ng  
 RT: 11.04 min Scan# 1353  
 Delta R.T. 0.00 min  
 Lab File: BG040638.D  
 Acq: 26 Apr 2019 20:37

Instrument :  
 BNA\_G  
 ClientSampleId :  
 SSTDCCC040EC

Tgt Ion	Resp	Lower	Upper
128	100		
129	11.1	9.0	13.6
127	14.4	11.3	16.9

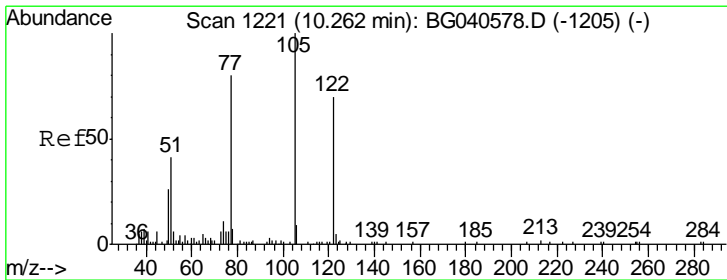
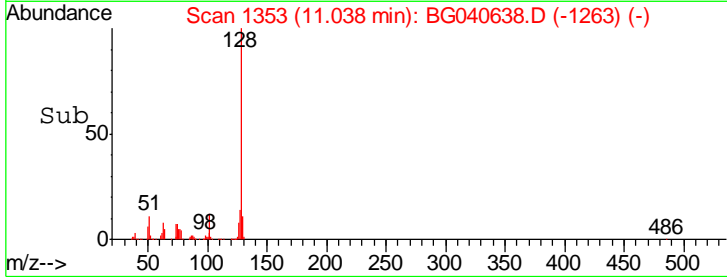
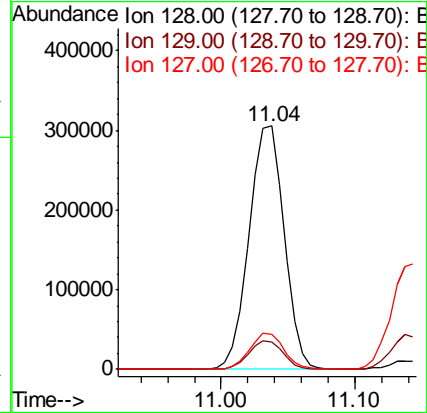
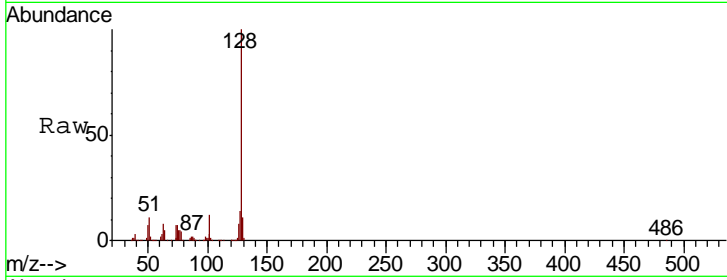

#32  
 Benzoic acid  
 Concen: 50.272 ng  
 RT: 10.26 min Scan# 1221  
 Delta R.T. 0.00 min  
 Lab File: BG040638.D  
 Acq: 26 Apr 2019 20:37

Tgt Ion	Resp	Lower	Upper
122	100		
105	131.2	110.9	150.9
77	112.6	87.6	127.6

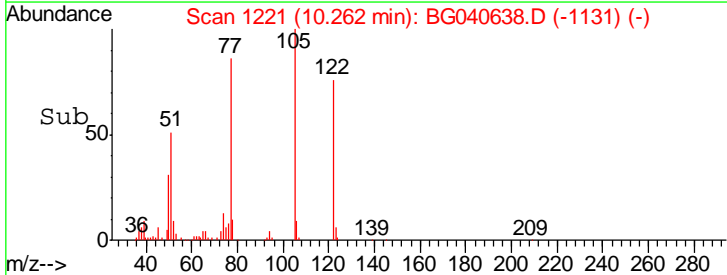
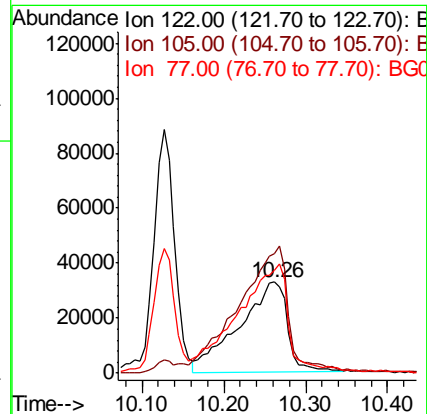
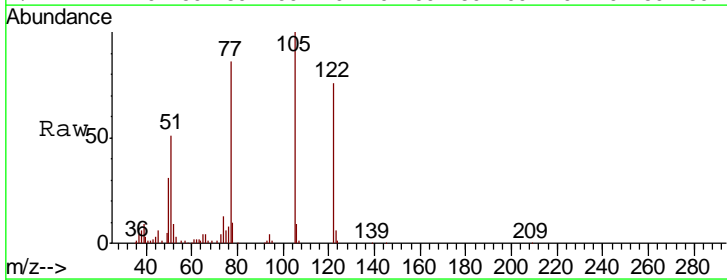

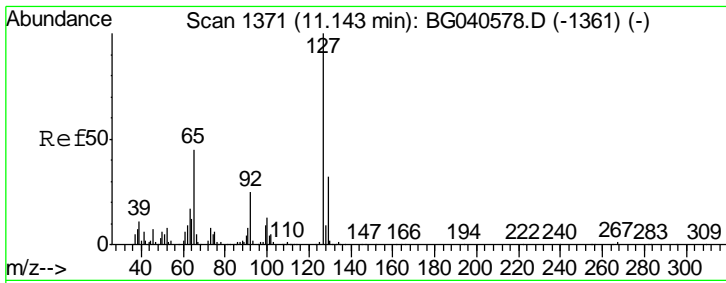

#33  
 4-Chloroaniline  
 Concen: 40.458 ng  
 RT: 11.14 min Scan# 1371  
 Delta R.T. 0.00 min  
 Lab File: BG040638.D  
 Acq: 26 Apr 2019 20:37

Instrument :  
 BNA\_G  
 ClientSampleID :  
 SSTDCCC040EC

Tgt Ion	Resp	Lower	Upper
127	237250		
129	30.7	25.7	38.5
65	44.2	36.1	54.1
92	22.1	20.1	30.1

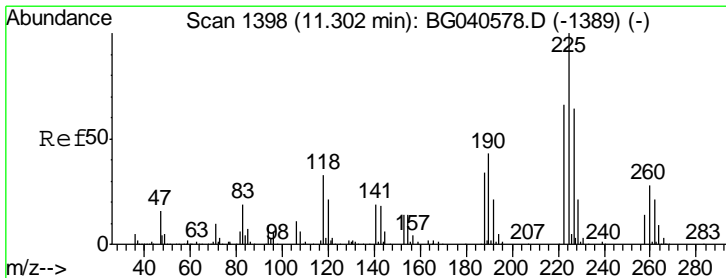
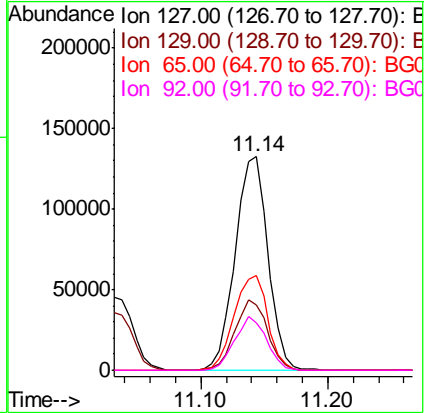
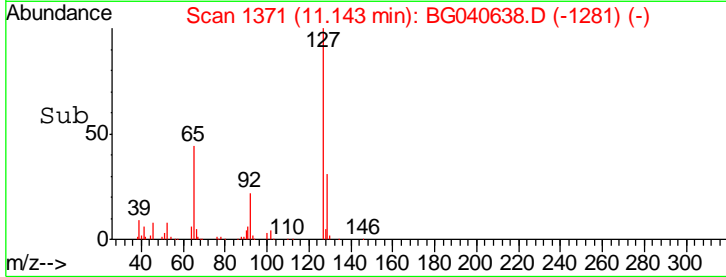
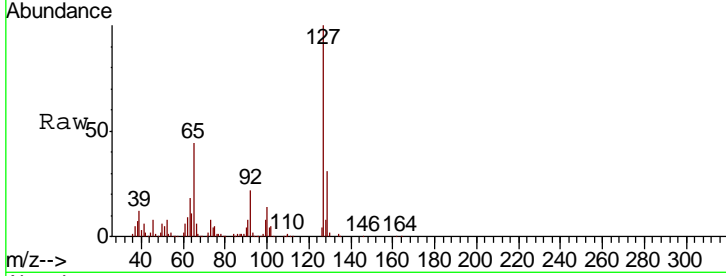

#34  
 Hexachlorobutadiene  
 Concen: 43.574 ng  
 RT: 11.30 min Scan# 1397  
 Delta R.T. -0.01 min  
 Lab File: BG040638.D  
 Acq: 26 Apr 2019 20:37

Tgt Ion	Resp	Lower	Upper
225	156801		
223	61.0	50.4	75.6
227	67.2	51.0	76.6

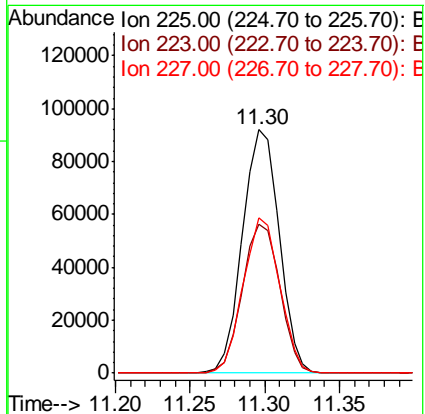
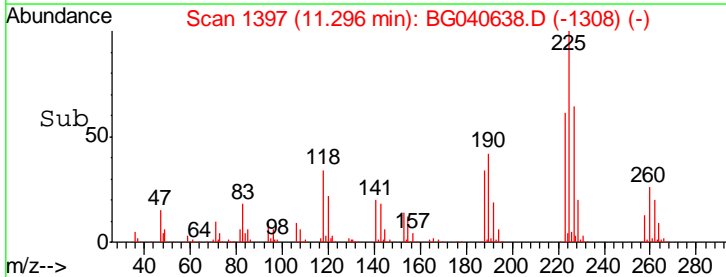
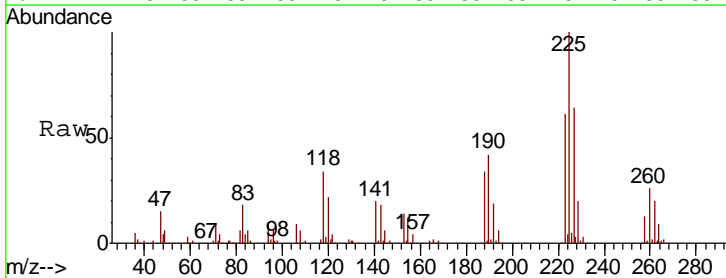

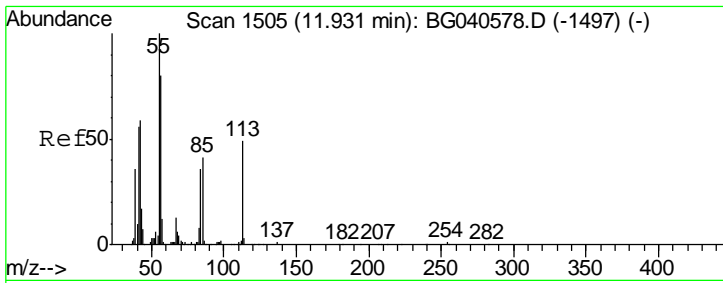

#35  
 Caprolactam  
 Concen: 41.615 ng  
 RT: 11.94 min Scan# 1507  
 Delta R.T. 0.01 min  
 Lab File: BG040638.D  
 Acq: 26 Apr 2019 20:37

Instrument :  
 BNA\_G  
 ClientSampleID :  
 SSTDCCC040EC

Tgt Ion	Resp	Lower	Upper
113	100		
55	203.6	198.6	238.6
56	161.3	148.4	188.4

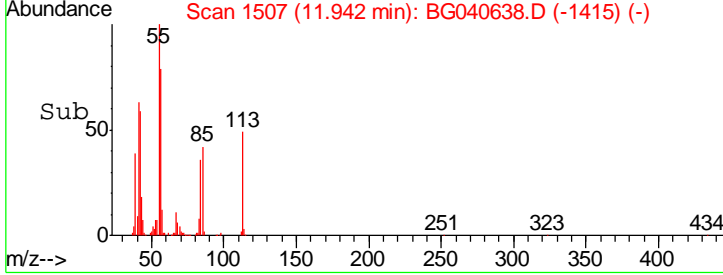
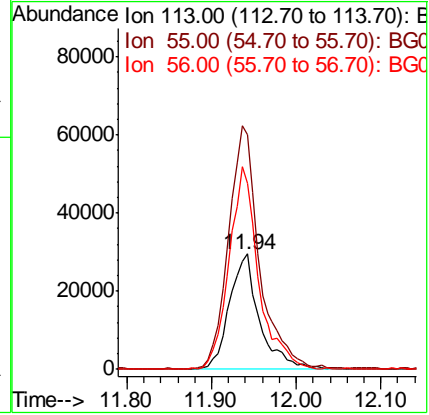
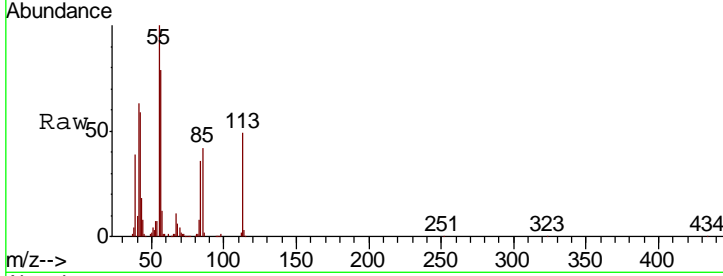

#36  
 4-Chloro-3-methylphenol  
 Concen: 42.592 ng  
 RT: 12.24 min Scan# 1557  
 Delta R.T. 0.00 min  
 Lab File: BG040638.D  
 Acq: 26 Apr 2019 20:37

Tgt Ion	Resp	Lower	Upper
107	100		
144	22.5	19.3	28.9
142	66.6	54.6	81.8

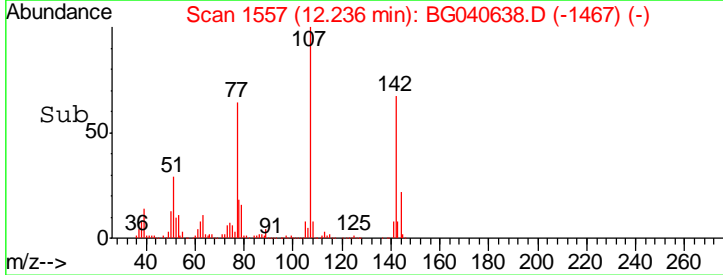
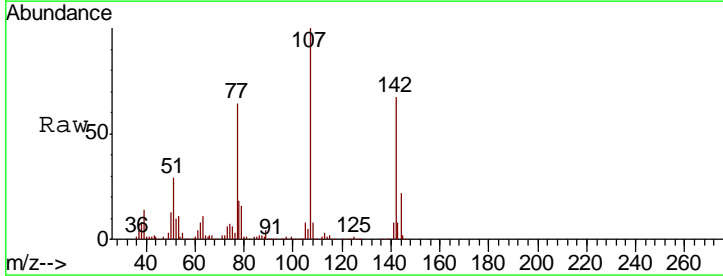
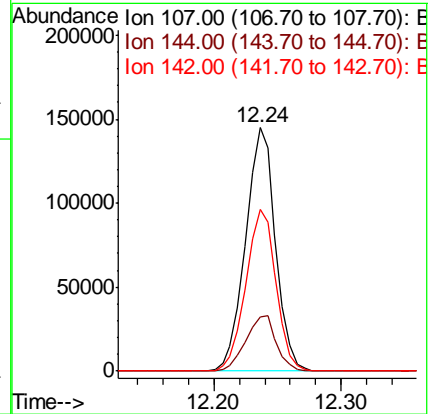
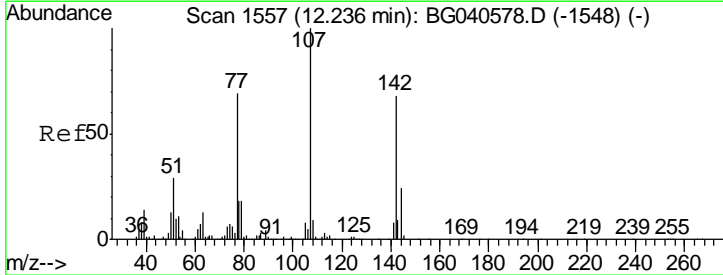

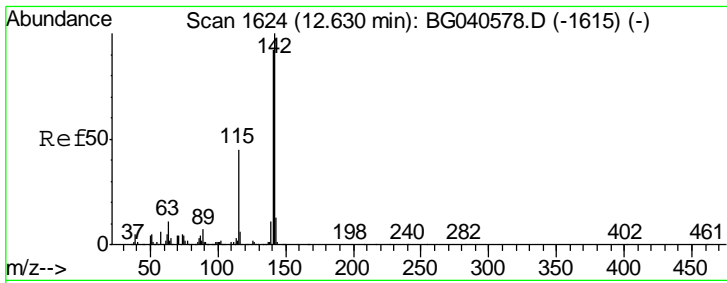

#37  
 2-Methylnaphthalene  
 Concen: 42.490 ng  
 RT: 12.62 min Scan# 1623  
 Delta R.T. -0.01 min  
 Lab File: BG040638.D  
 Acq: 26 Apr 2019 20:37

Instrument :  
 BNA\_G  
 ClientSampleId :  
 SSTDCCC040EC

Tgt Ion	Resp	Lower	Upper
142	420172		
141	89.3	73.4	110.2
115	46.6	36.2	54.4

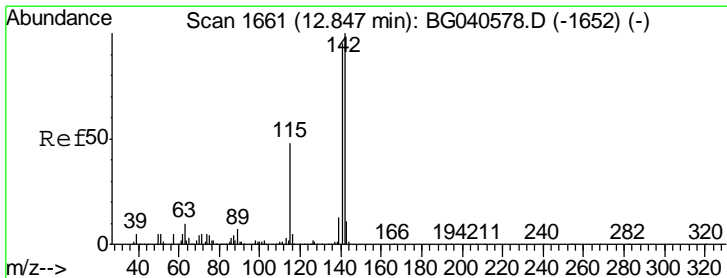
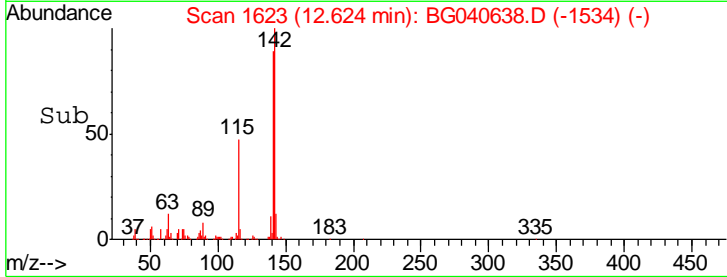
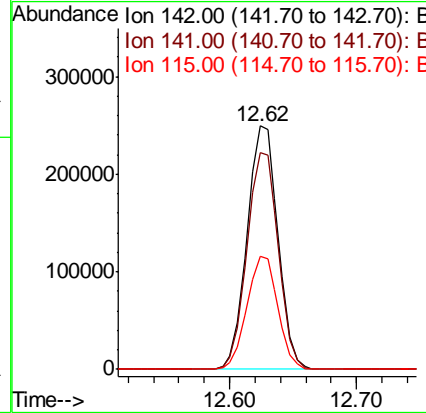
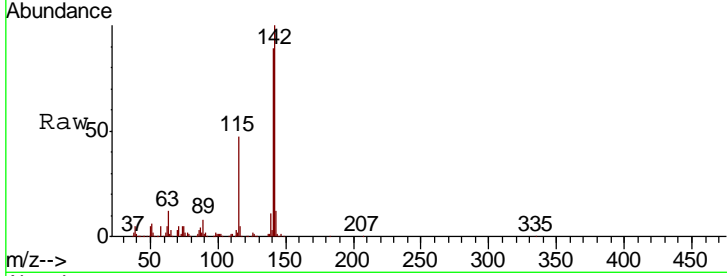

#38  
 1-Methylnaphthalene  
 Concen: 41.567 ng  
 RT: 12.84 min Scan# 1660  
 Delta R.T. -0.01 min  
 Lab File: BG040638.D  
 Acq: 26 Apr 2019 20:37

Tgt Ion	Resp	Lower	Upper
142	401776		
141	95.9	75.9	113.9
116	5.4	4.2	6.4

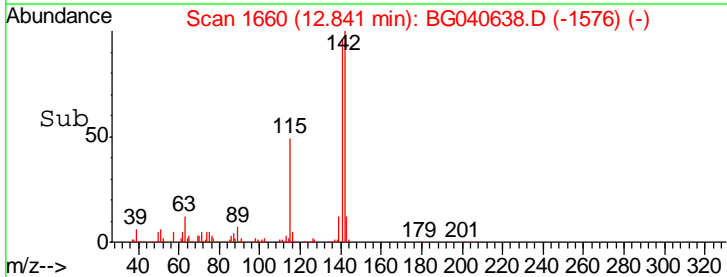
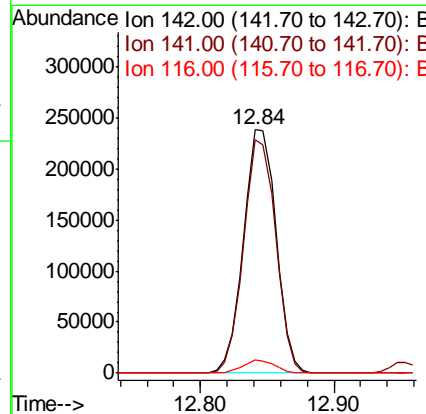
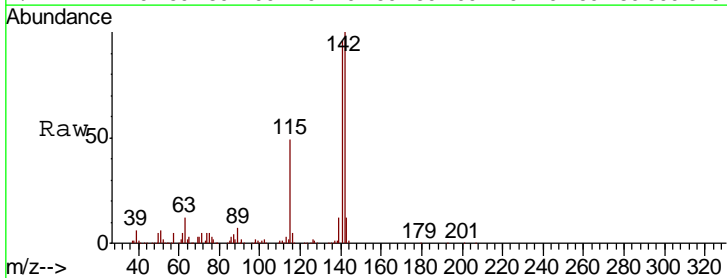

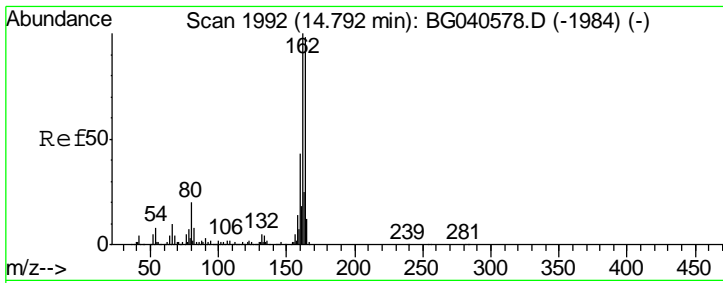

#39  
 Acenaphthene-d10  
 Concen: 20.000 ng  
 RT: 14.79 min Scan# 1991  
 Delta R.T. -0.01 min  
 Lab File: BG040638.D  
 Acq: 26 Apr 2019 20:37

Instrument :  
 BNA\_G  
 ClientSampleId :  
 SSTDCCC040EC

Tgt Ion	Resp	Lower	Upper
164	179929		
162	105.0	81.9	122.9
160	44.3	35.4	53.2

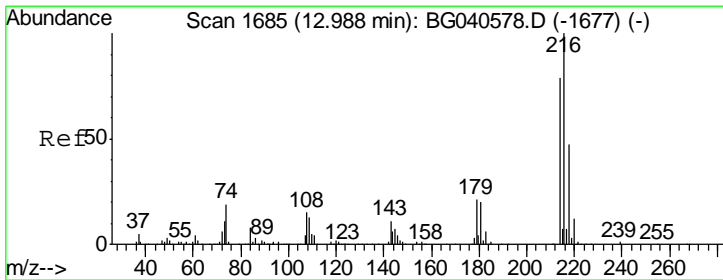
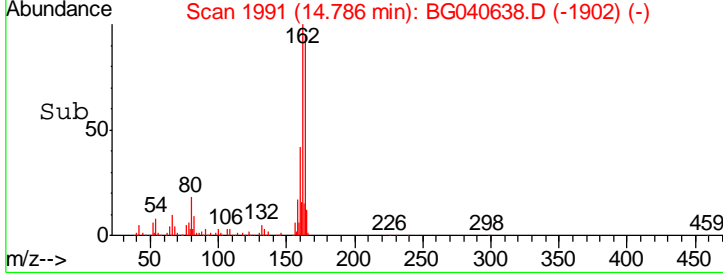
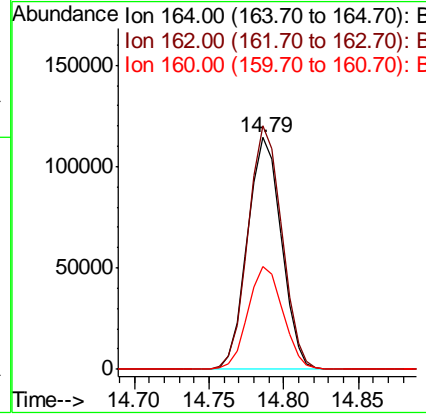
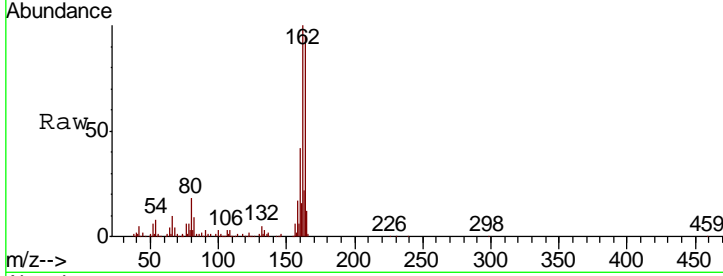

#40  
 1,2,4,5-Tetrachlorobenzene  
 Concen: 42.347 ng  
 RT: 12.98 min Scan# 1684  
 Delta R.T. -0.01 min  
 Lab File: BG040638.D  
 Acq: 26 Apr 2019 20:37

Tgt Ion	Resp	Lower	Upper
216	283847		
214	77.6	63.7	95.5
179	20.1	16.6	24.8
108	17.5	14.7	22.1

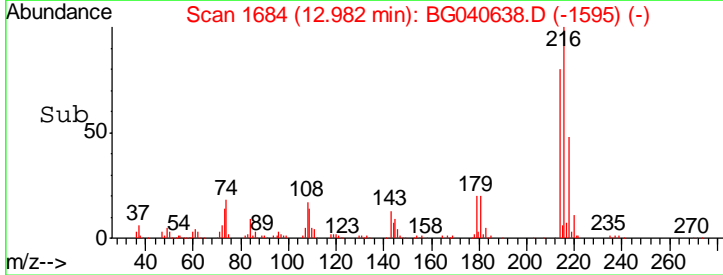
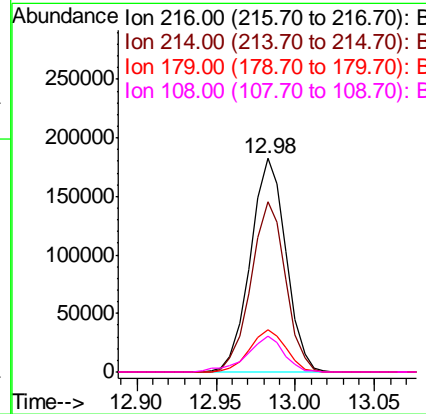
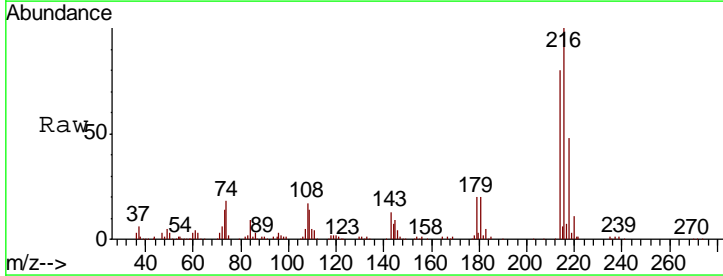

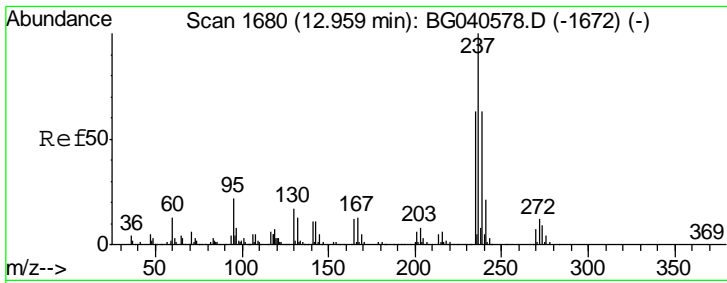

#41  
 Hexachlorocyclopentadiene  
 Concen: 36.431 ng  
 RT: 12.95 min Scan# 1679  
 Delta R.T. -0.01 min  
 Lab File: BG040638.D  
 Acq: 26 Apr 2019 20:37

Instrument :  
 BNA\_G  
 ClientSampleID :  
 SSTDCCC040EC

Tgt Ion	Resp	Lower	Upper
237	144090		
235	65.5	42.5	82.5
272	10.9	0.0	31.6

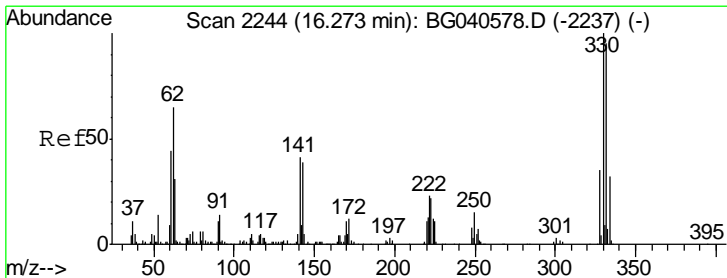
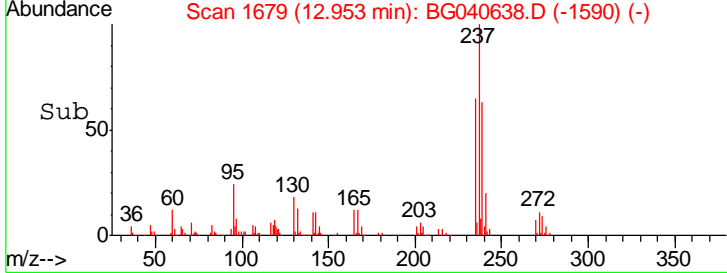
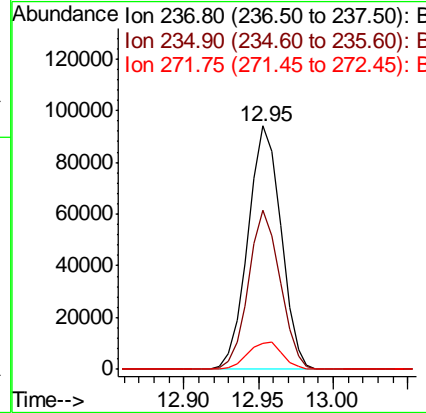
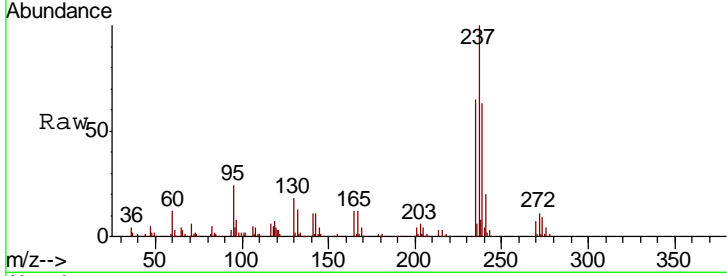

#42  
 2,4,6-Tribromophenol  
 Concen: 85.597 ng  
 RT: 16.27 min Scan# 2244  
 Delta R.T. 0.00 min  
 Lab File: BG040638.D  
 Acq: 26 Apr 2019 20:37

Tgt Ion	Resp	Lower	Upper
330	211696		
332	96.2	75.9	113.9
141	42.0	32.4	48.6

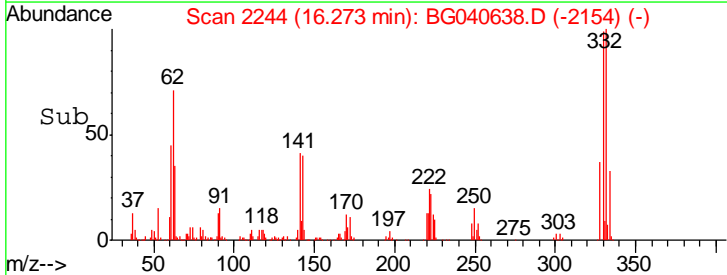
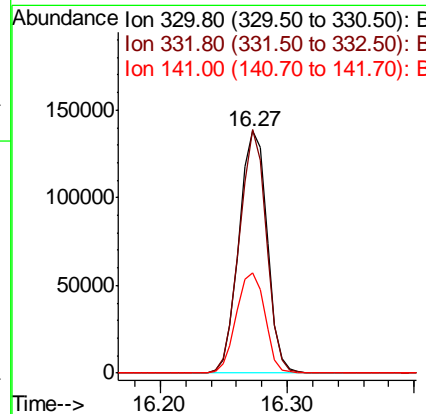
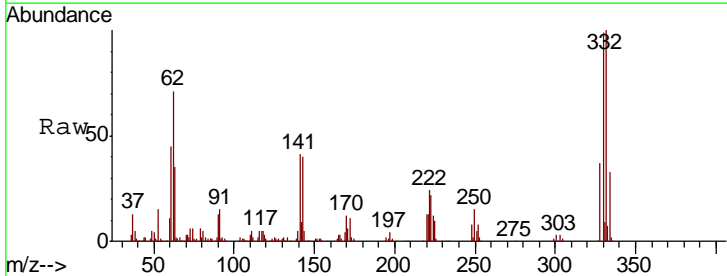



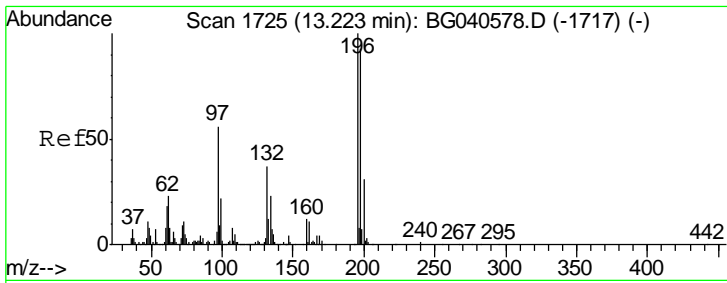

#43  
 2,4,6-Trichlorophenol  
 Concen: 43.480 ng  
 RT: 13.22 min Scan# 1724  
 Delta R.T. -0.01 min  
 Lab File: BG040638.D  
 Acq: 26 Apr 2019 20:37

Instrument :  
 BNA\_G  
 ClientSampleId :  
 SSTDCCC040EC

Tgt Ion	Resp	Lower	Upper
196	176120		
198	93.7	74.8	112.2
200	31.8	24.9	37.3

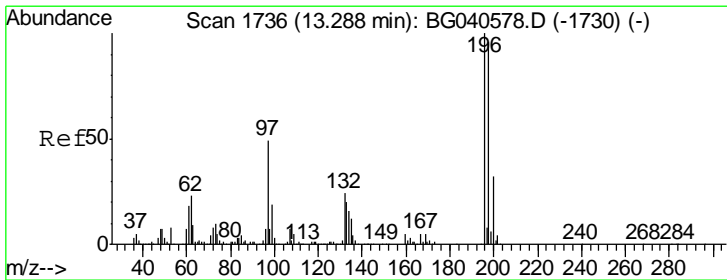
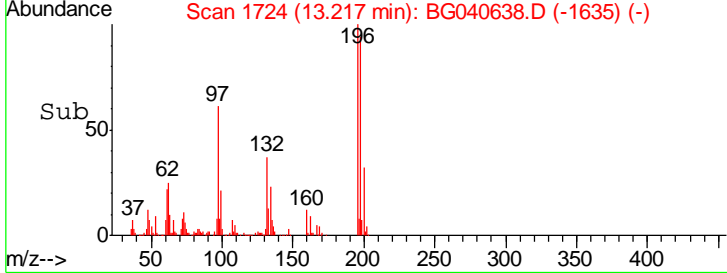
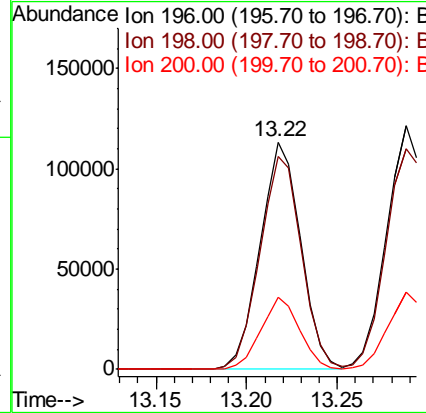
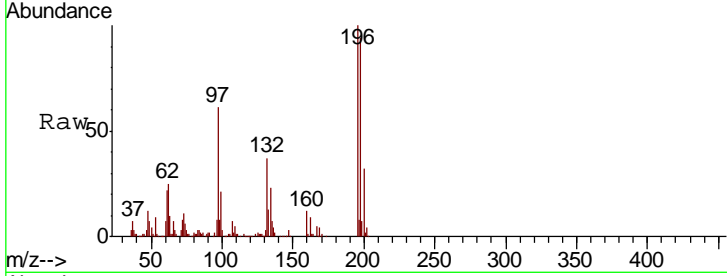

#44  
 2,4,5-Trichlorophenol  
 Concen: 43.223 ng  
 RT: 13.29 min Scan# 1736  
 Delta R.T. 0.00 min  
 Lab File: BG040638.D  
 Acq: 26 Apr 2019 20:37

Tgt Ion	Resp	Lower	Upper
196	190721		
198	90.7	77.0	115.6
97	50.1	40.0	60.0
132	23.7	19.2	28.8

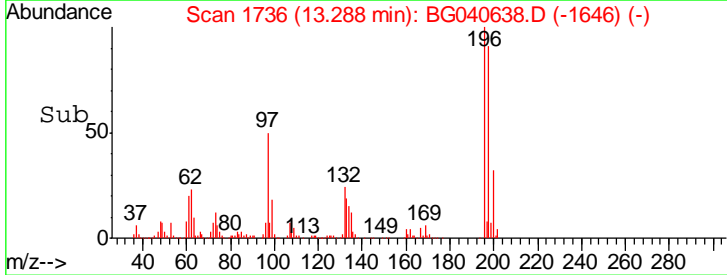
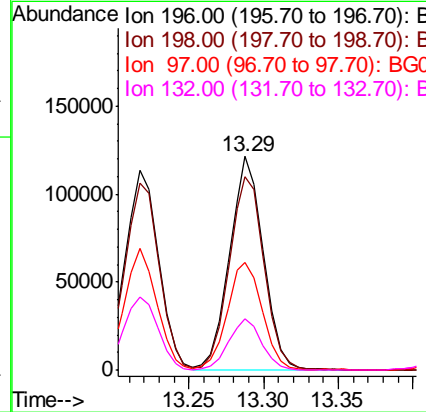
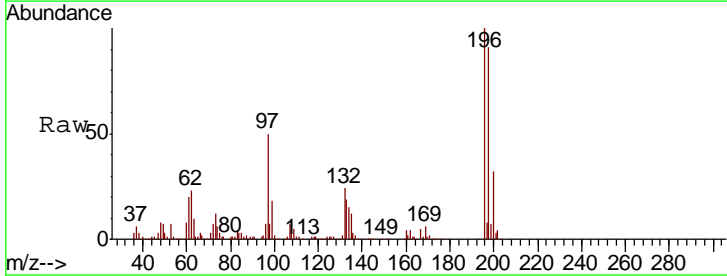

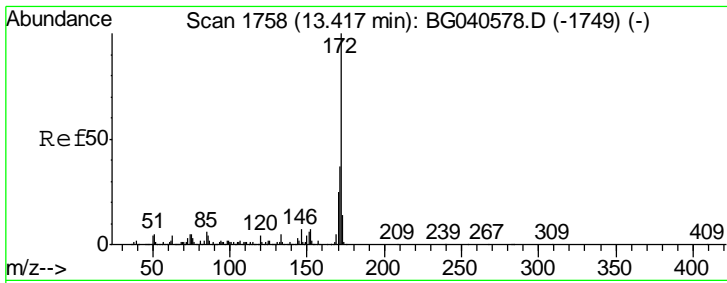

#45  
 2-Fluorobiphenyl  
 Concen: 80.941 ng  
 RT: 13.41 min Scan# 1757  
 Delta R.T. -0.01 min  
 Lab File: BG040638.D  
 Acq: 26 Apr 2019 20:37

Instrument :  
 BNA\_G  
 ClientSampleId :  
 SSTDCCC040EC

Tgt Ion	Resp	Lower	Upper
172	1008424		
171	38.6	29.4	44.2
170	26.0	19.9	29.9

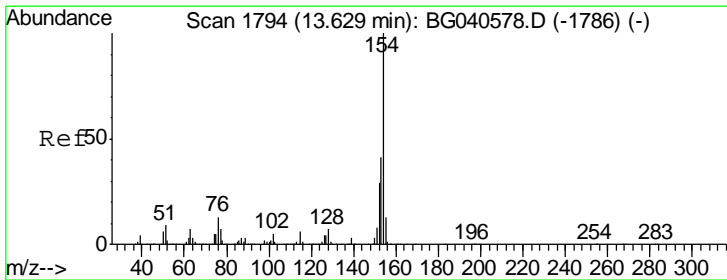
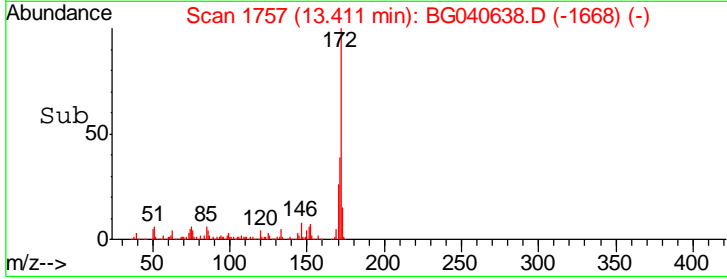
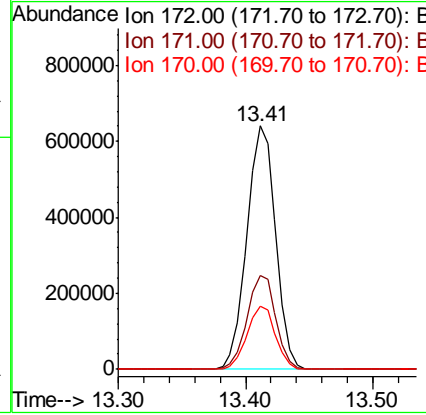
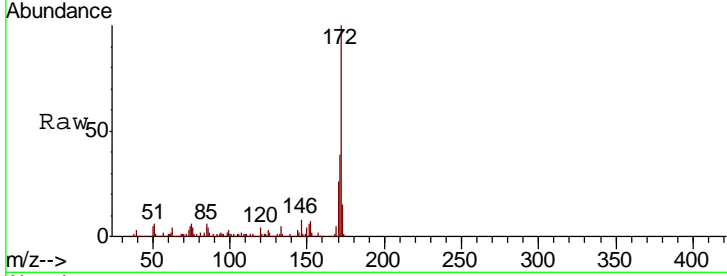

#46  
 1,1'-Biphenyl  
 Concen: 40.280 ng  
 RT: 13.62 min Scan# 1793  
 Delta R.T. -0.01 min  
 Lab File: BG040638.D  
 Acq: 26 Apr 2019 20:37

Tgt Ion	Resp	Lower	Upper
154	562702		
153	44.1	20.5	60.5
76	12.9	0.0	32.5

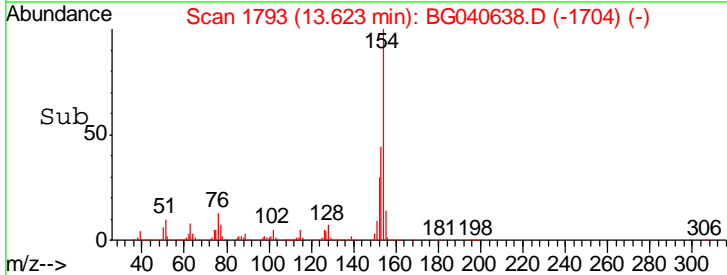
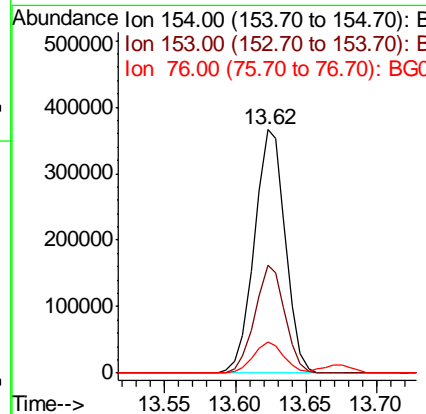
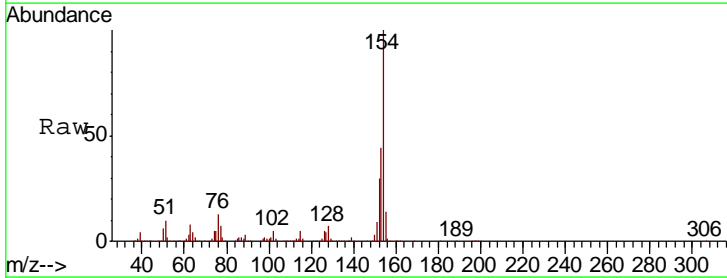

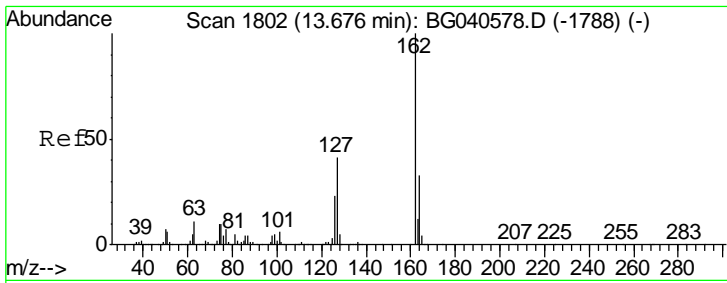

#47  
 2-Chloronaphthalene  
 Concen: 40.544 ng  
 RT: 13.67 min Scan# 1801  
 Delta R.T. -0.01 min  
 Lab File: BG040638.D  
 Acq: 26 Apr 2019 20:37

Instrument :  
 BNA\_G  
 ClientSampled :  
 SSTDCCC040EC

Tgt Ion	Resp	Lower	Upper
162	100		
127	42.1	33.0	49.4
164	32.6	26.8	40.2

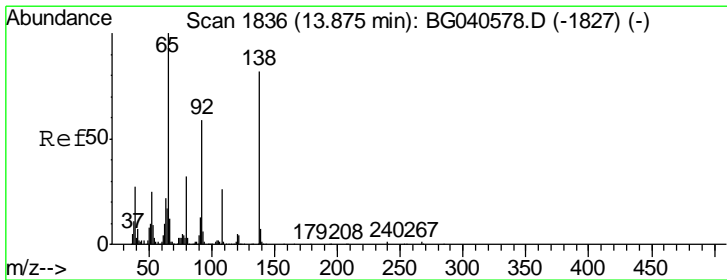
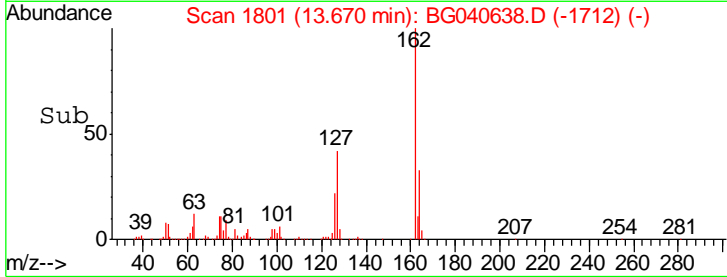
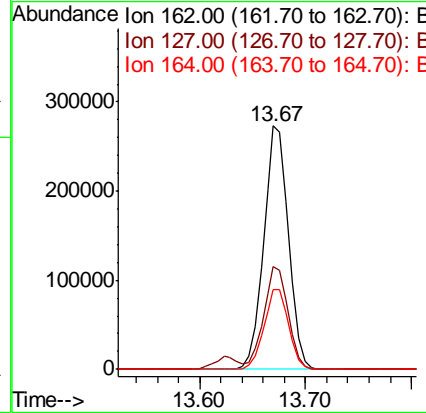
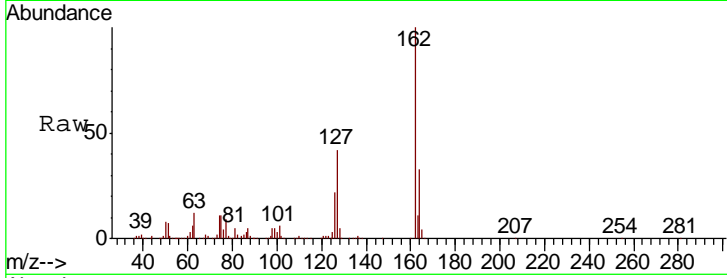

#48  
 2-Nitroaniline  
 Concen: 48.833 ng  
 RT: 13.88 min Scan# 1836  
 Delta R.T. 0.00 min  
 Lab File: BG040638.D  
 Acq: 26 Apr 2019 20:37

Tgt Ion	Resp	Lower	Upper
65	100		
92	58.5	47.4	71.0
138	83.6	66.1	99.1

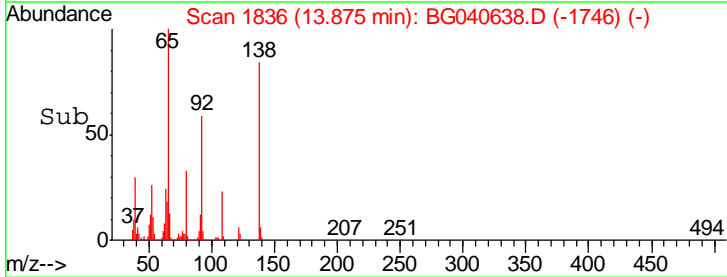
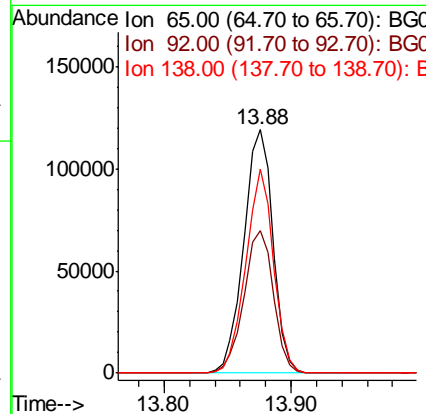
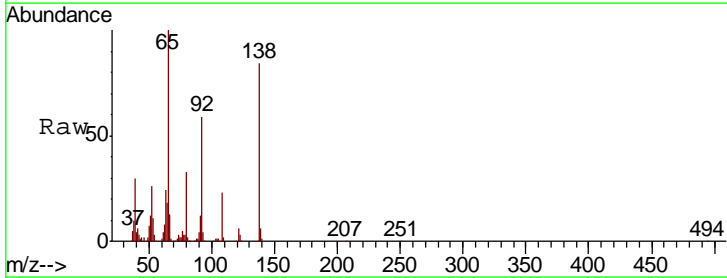

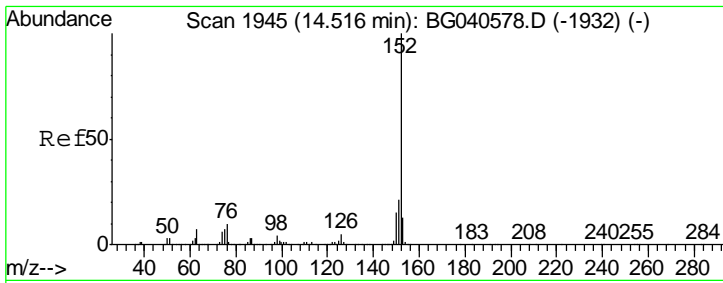

#49  
 Acenaphthylene  
 Concen: 39.888 ng  
 RT: 14.52 min Scan# 1945  
 Delta R.T. 0.00 min  
 Lab File: BG040638.D  
 Acq: 26 Apr 2019 20:37

Instrument :  
 BNA\_G  
 ClientSampleId :  
 SSTDCCC040EC

Tgt Ion	Resp	Lower	Upper
152	100		
151	21.9	17.2	25.8
153	13.7	10.7	16.1

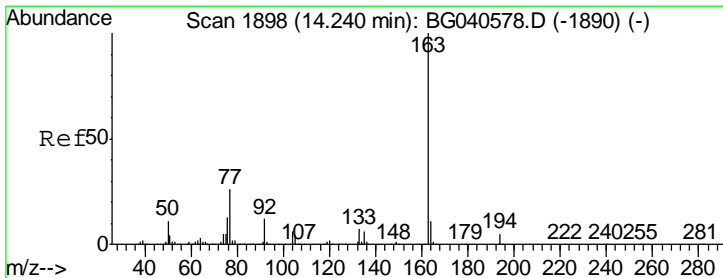
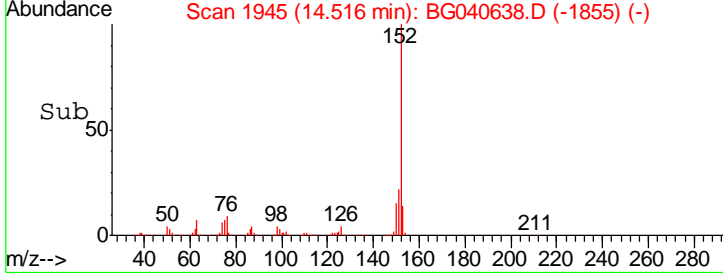
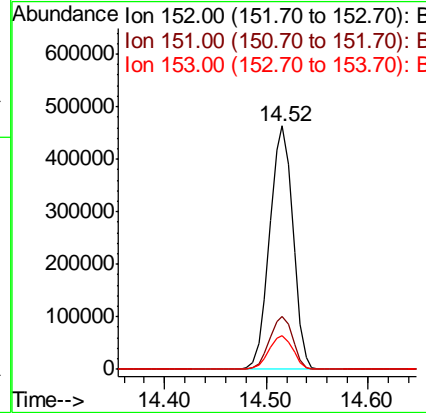
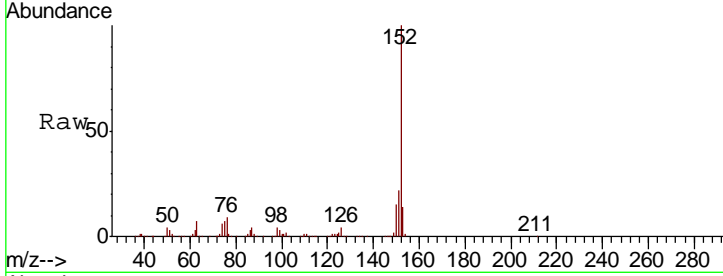

#50  
 Dimethylphthalate  
 Concen: 39.897 ng  
 RT: 14.24 min Scan# 1898  
 Delta R.T. 0.00 min  
 Lab File: BG040638.D  
 Acq: 26 Apr 2019 20:37

Tgt Ion	Resp	Lower	Upper
163	100		
194	5.0	3.8	5.8
164	10.2	8.8	13.2

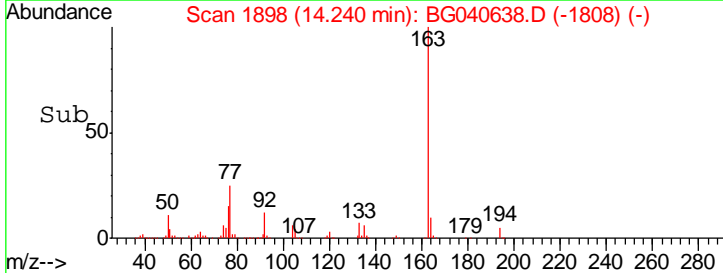
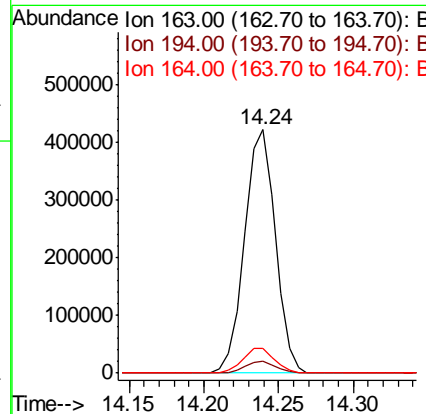
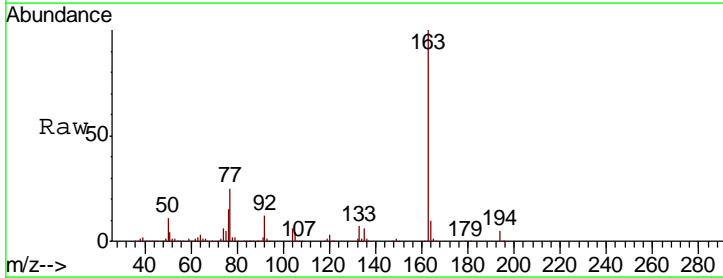

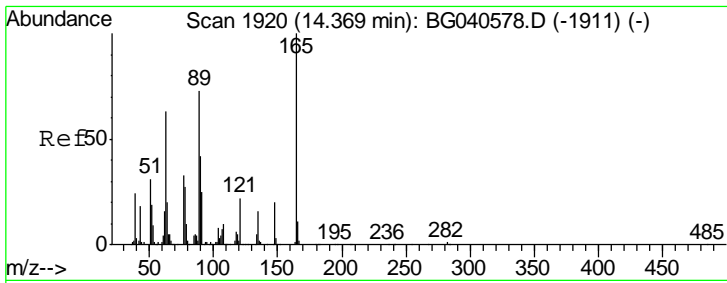

#51  
 2,6-Dinitrotoluene  
 Concen: 44.544 ng  
 RT: 14.36 min Scan# 1919  
 Delta R.T. -0.01 min  
 Lab File: BG040638.D  
 Acq: 26 Apr 2019 20:37

Instrument :  
 BNA\_G  
 ClientSampleId :  
 SSTDCCC040EC

Tgt Ion	Resp	Lower	Upper
165	130876		
63	82.3	61.0	91.4
89	73.3	58.6	87.8

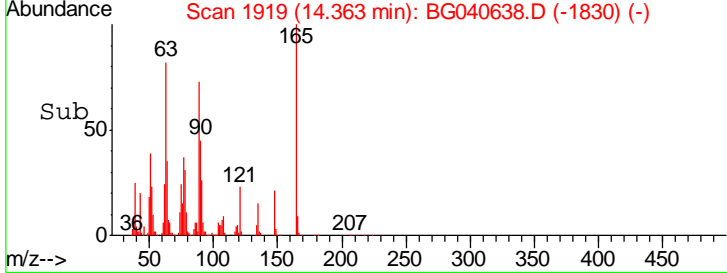
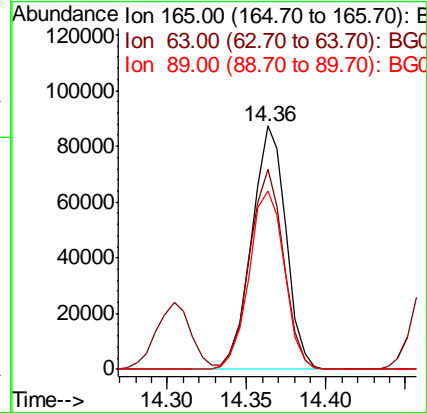
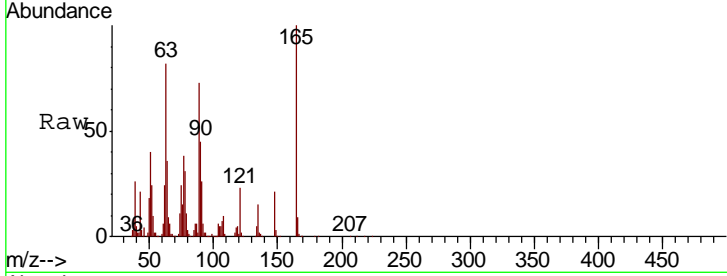

#52  
 Acenaphthene  
 Concen: 39.800 ng  
 RT: 14.85 min Scan# 2002  
 Delta R.T. -0.01 min  
 Lab File: BG040638.D  
 Acq: 26 Apr 2019 20:37

Tgt Ion	Resp	Lower	Upper
154	429914		
153	114.0	97.0	145.6
152	54.6	44.1	66.1

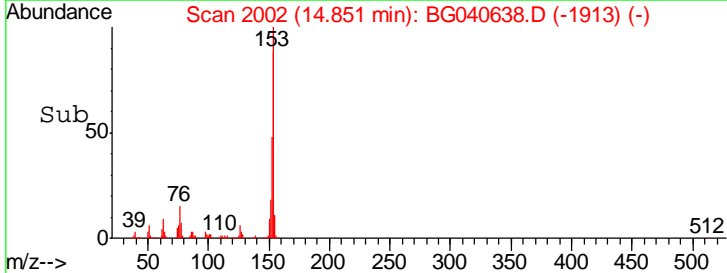
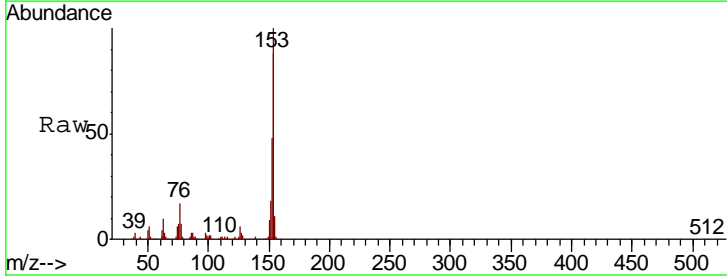
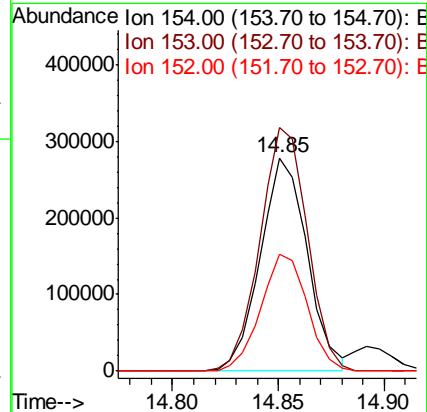
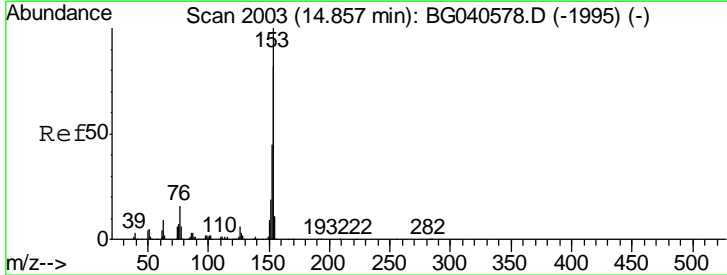

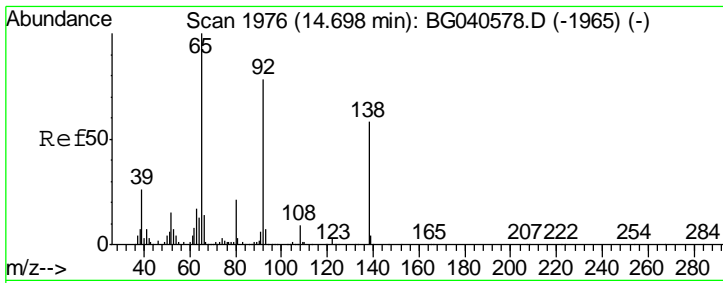

#53  
 3-Nitroaniline  
 Concen: 44.694 ng  
 RT: 14.70 min Scan# 1976  
 Delta R.T. 0.00 min  
 Lab File: BG040638.D  
 Acq: 26 Apr 2019 20:37

Instrument :  
 BNA\_G  
 ClientSampleID :  
 SSTDCCC040EC

Tgt Ion	Resp	Lower	Upper
138	134550		
108	12.8	12.4	18.6
92	132.8	108.6	162.8

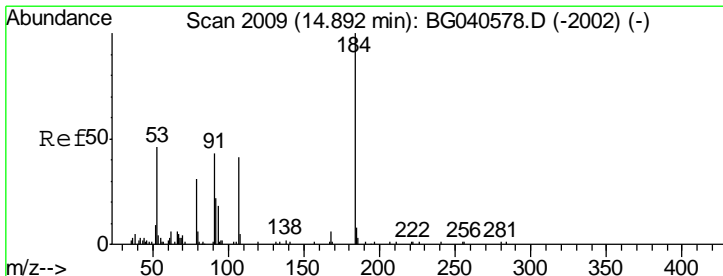
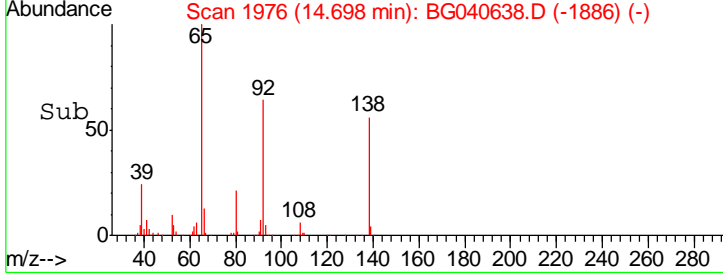
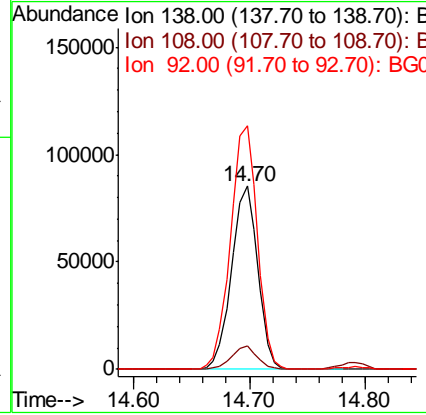
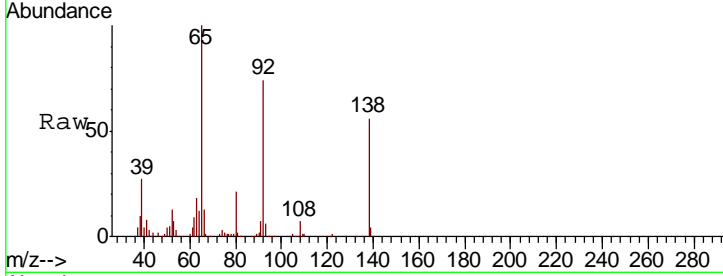

#54  
 2,4-Dinitrophenol  
 Concen: 46.138 ng  
 RT: 14.89 min Scan# 2009  
 Delta R.T. 0.00 min  
 Lab File: BG040638.D  
 Acq: 26 Apr 2019 20:37

Tgt Ion	Resp	Lower	Upper
184	71062		
63	79.5	51.8	77.6#
154	68.2	43.6	65.4#

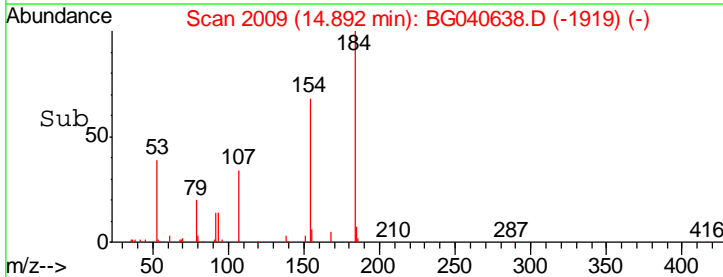
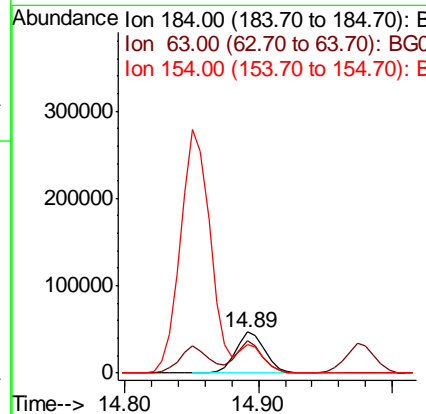
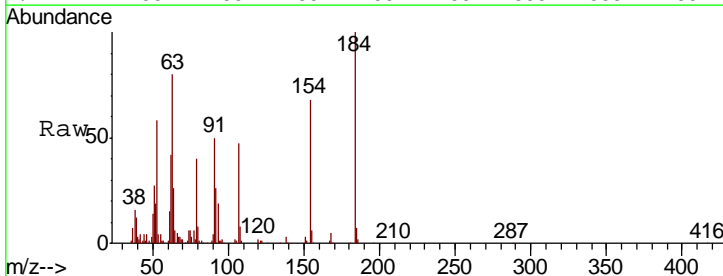

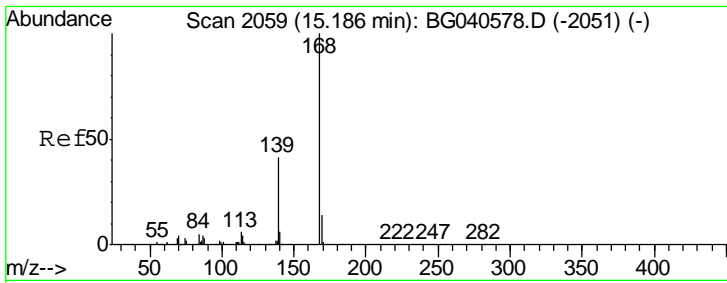

#55  
 Dibenzofuran  
 Concen: 40.200 ng  
 RT: 15.19 min Scan# 2059  
 Delta R.T. 0.00 min  
 Lab File: BG040638.D  
 Acq: 26 Apr 2019 20:37

Instrument :  
 BNA\_G  
 ClientSampleId :  
 SSTDCCC040EC

Tgt Ion	Resp	Lower	Upper
168	711258		
139	43.3	33.0	49.4
169	14.6	11.0	16.4

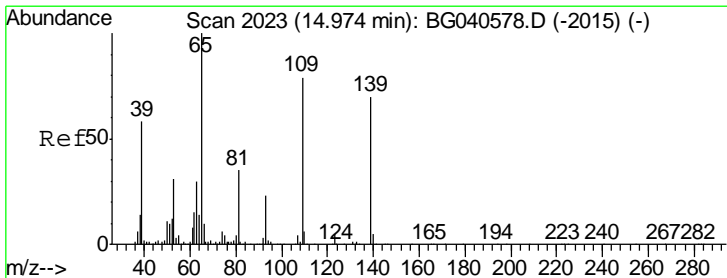
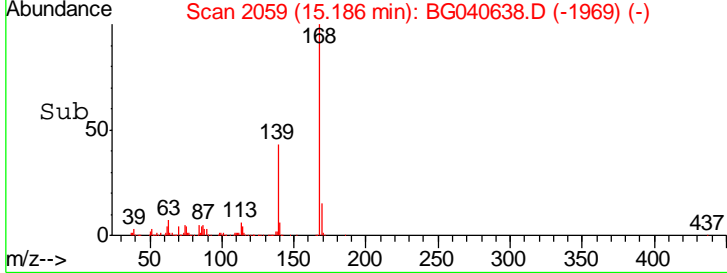
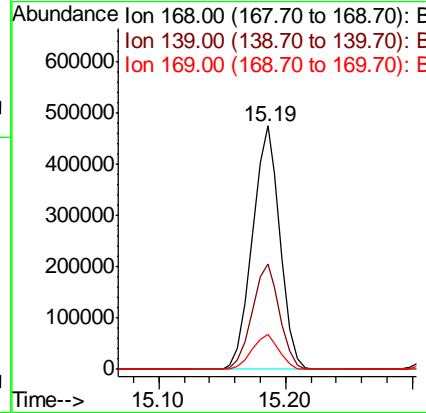
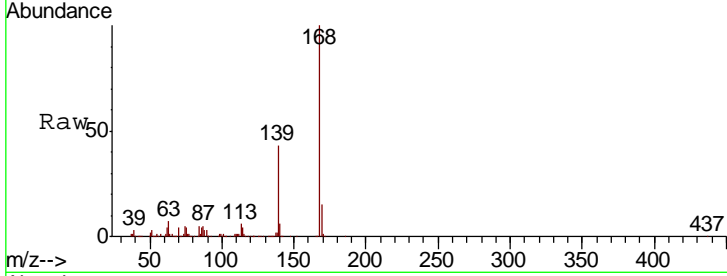

#56  
 4-Nitrophenol  
 Concen: 42.544 ng  
 RT: 14.98 min Scan# 2024  
 Delta R.T. 0.01 min  
 Lab File: BG040638.D  
 Acq: 26 Apr 2019 20:37

Tgt Ion	Resp	Lower	Upper
139	111058		
109	117.1	93.8	133.8
65	144.8	122.7	162.7

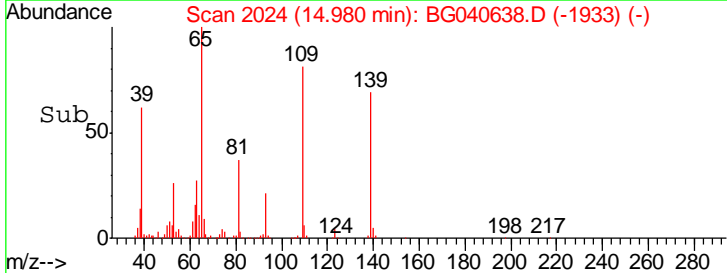
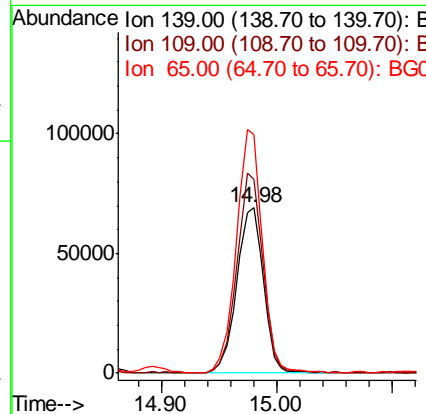
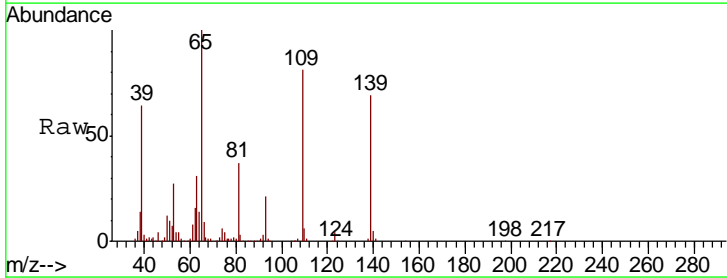

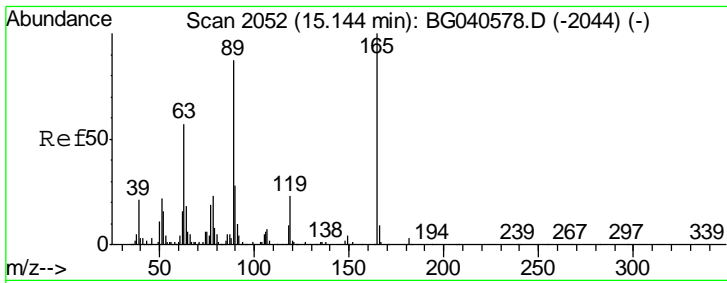

#57  
 2,4-Dinitrotoluene  
 Concen: 45.947 ng  
 RT: 15.14 min Scan# 2052  
 Delta R.T. 0.00 min  
 Lab File: BG040638.D  
 Acq: 26 Apr 2019 20:37

Instrument :  
 BNA\_G  
 ClientSampleID :  
 SSTDCCC040EC

Tgt Ion	Resp	Lower	Upper
165	183440		
63	59.3	45.8	68.8
89	92.7	69.4	104.2
182	2.9	2.2	3.4

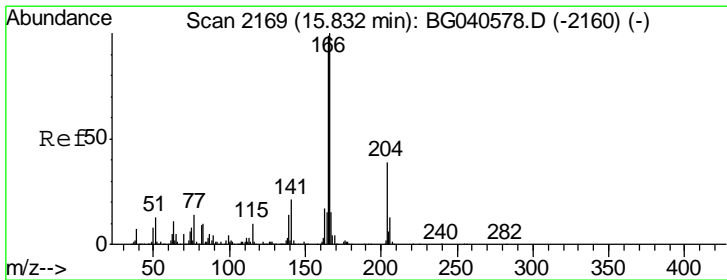
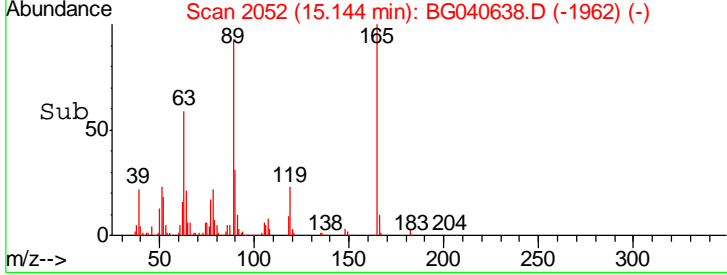
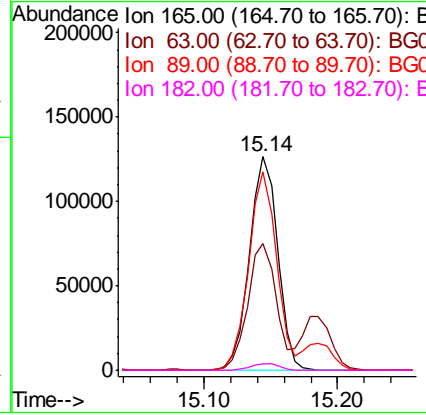
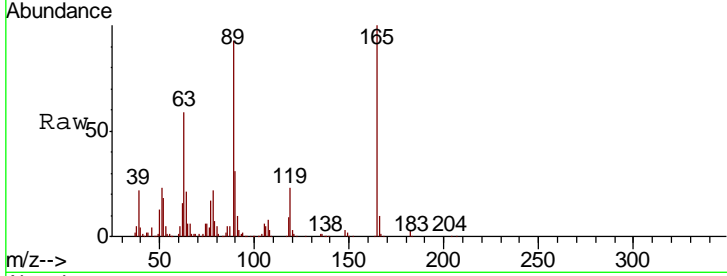

#58  
 Fluorene  
 Concen: 40.748 ng  
 RT: 15.83 min Scan# 2169  
 Delta R.T. 0.00 min  
 Lab File: BG040638.D  
 Acq: 26 Apr 2019 20:37

Tgt Ion	Resp	Lower	Upper
166	582713		
165	98.4	79.6	119.4
167	14.0	12.2	18.2

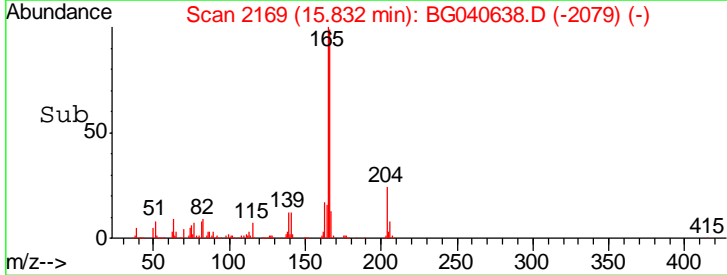
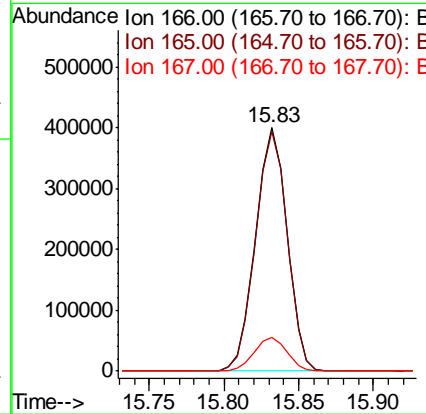
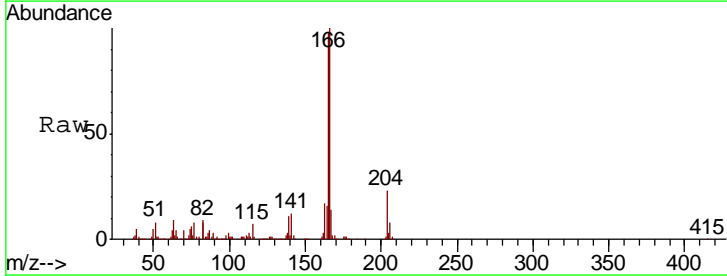



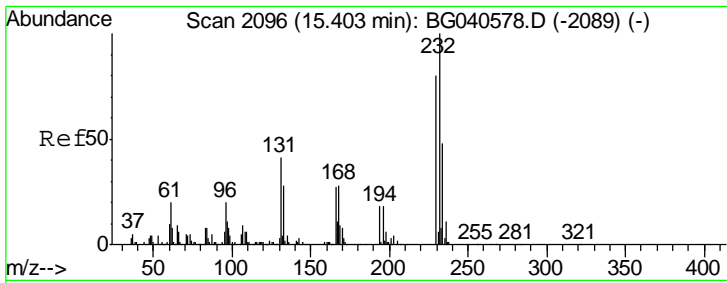

#59  
 2,3,4,6-Tetrachlorophenol  
 Concen: 43.326 ng  
 RT: 15.40 min Scan# 2095  
 Delta R.T. -0.01 min  
 Lab File: BG040638.D  
 Acq: 26 Apr 2019 20:37

Instrument :  
 BNA\_G  
 ClientSampled :  
 SSTDCCC040EC

Tgt Ion	Resp	Lower	Upper
232	192422		
131	41.8	33.0	49.4
130	2.7	2.0	3.0
166	27.1	22.1	33.1

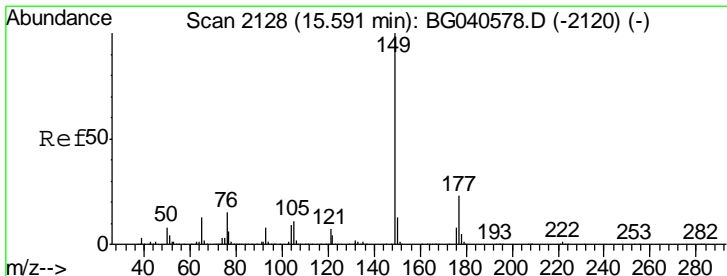
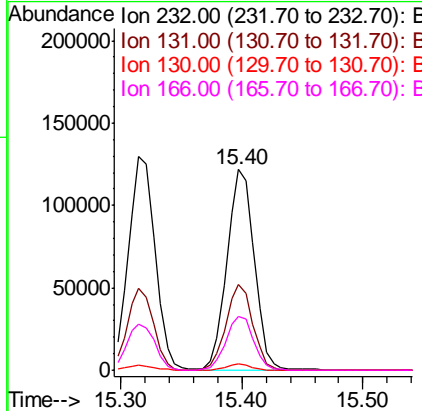
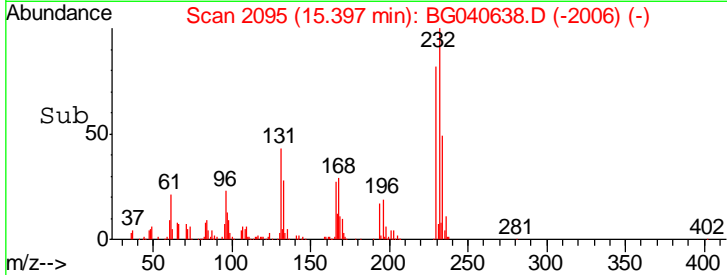
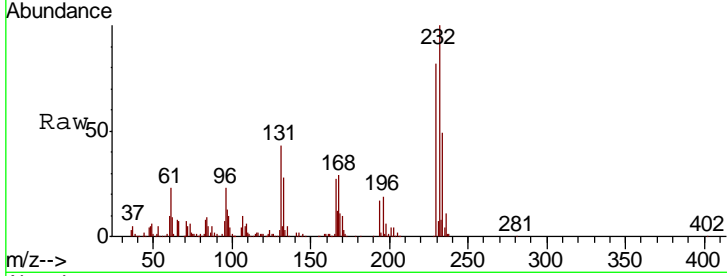

#60  
 Diethylphthalate  
 Concen: 39.802 ng  
 RT: 15.59 min Scan# 2128  
 Delta R.T. 0.00 min  
 Lab File: BG040638.D  
 Acq: 26 Apr 2019 20:37

Tgt Ion	Resp	Lower	Upper
149	632198		
177	23.6	18.5	27.7
150	13.6	10.2	15.4

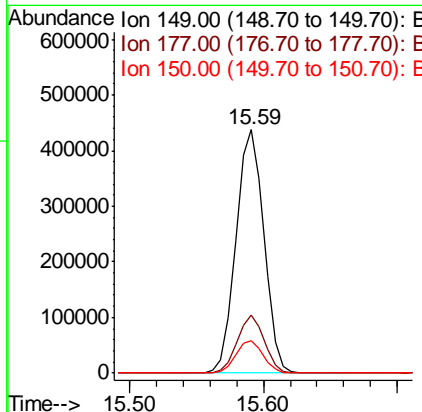
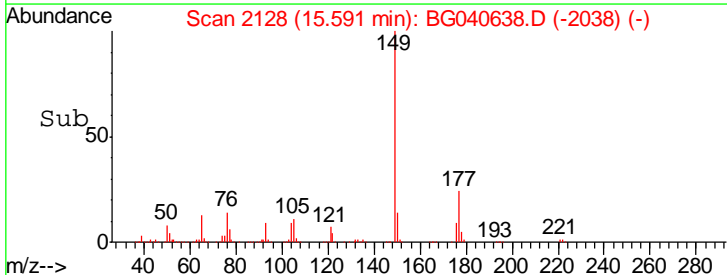
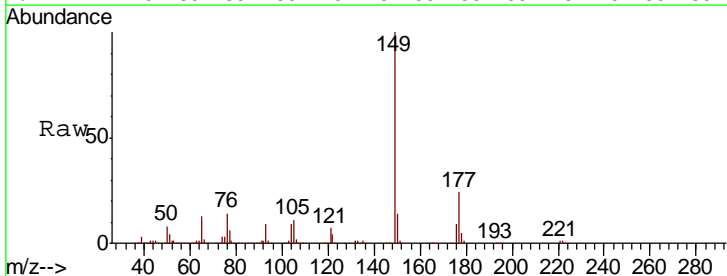

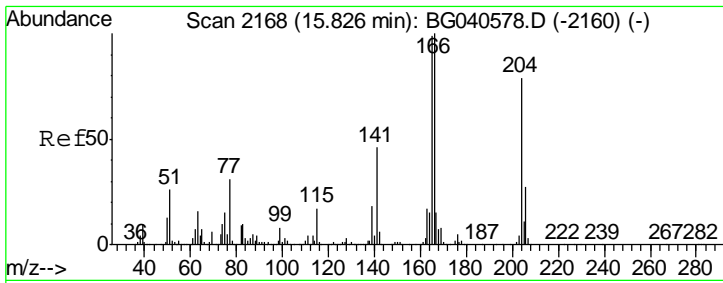

#61  
 4-Chlorophenyl-phenylether  
 Concen: 41.144 ng  
 RT: 15.82 min Scan# 2167  
 Delta R.T. -0.01 min  
 Lab File: BG040638.D  
 Acq: 26 Apr 2019 20:37

Instrument :  
 BNA\_G  
 ClientSampleId :  
 SSTDCCC040EC

Tgt Ion	Resp	Lower	Upper
204	342204		
206	33.9	27.4	41.2
141	58.6	46.0	69.0

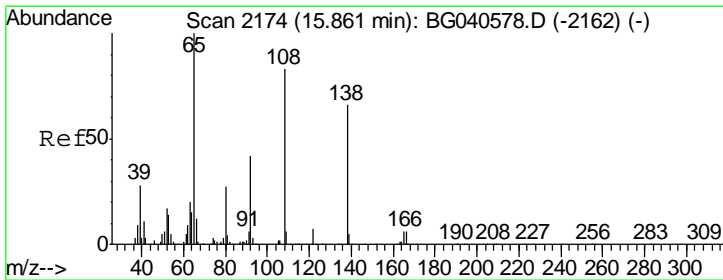
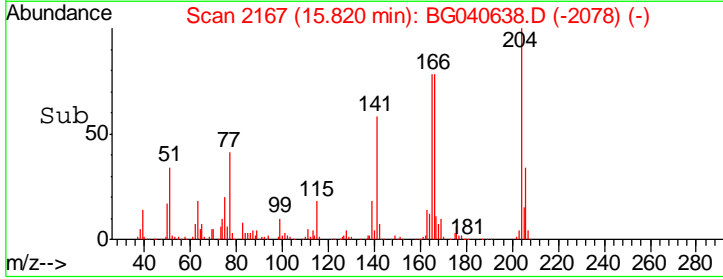
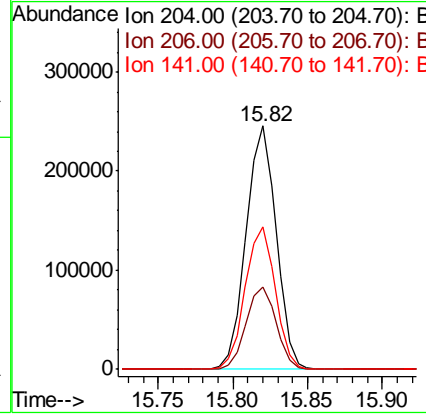
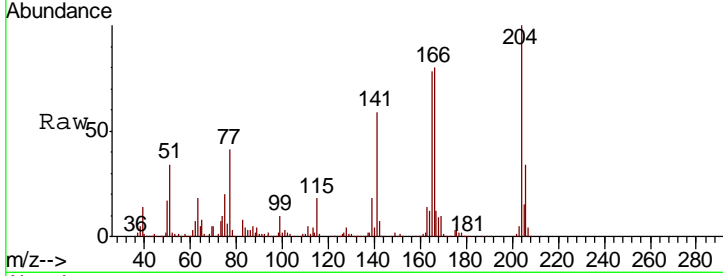

#62  
 4-Nitroaniline  
 Concen: 44.211 ng  
 RT: 15.86 min Scan# 2174  
 Delta R.T. 0.00 min  
 Lab File: BG040638.D  
 Acq: 26 Apr 2019 20:37

Tgt Ion	Resp	Lower	Upper
138	148883		
92	61.7	43.9	83.9
108	120.8	106.5	146.5

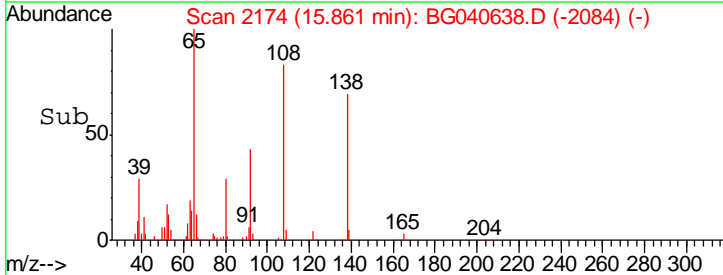
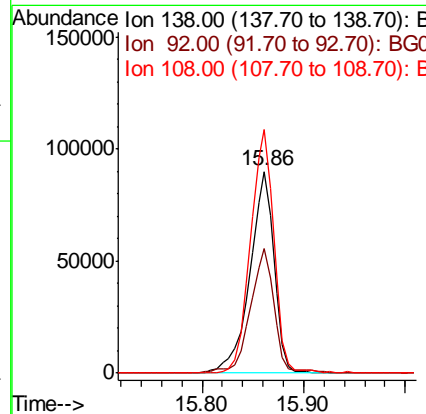
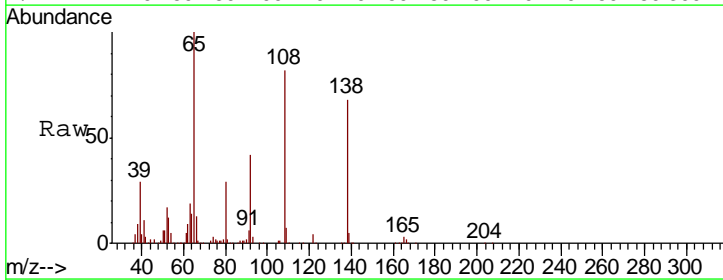

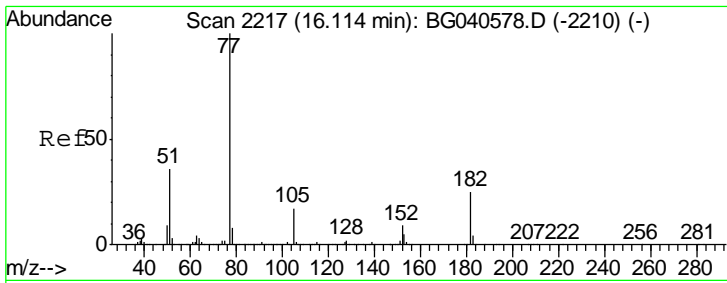

#63  
 Azobenzene  
 Concen: 40.005 ng  
 RT: 16.11 min Scan# 2217  
 Delta R.T. 0.00 min  
 Lab File: BG040638.D  
 Acq: 26 Apr 2019 20:37

Instrument :  
 BNA\_G  
 ClientSampled :  
 SSTDCCC040EC

Tgt Ion	Resp	Lower	Upper
77	100		
182	26.6	5.0	45.0
105	17.9	0.0	37.6
51	39.0	16.3	56.3

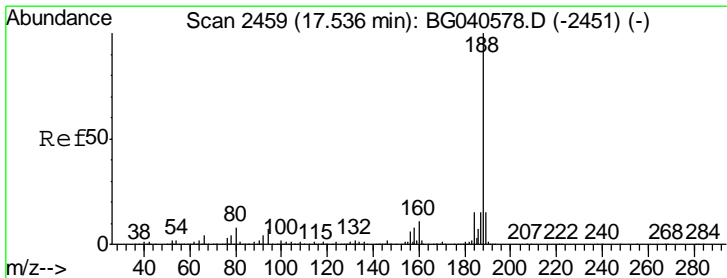
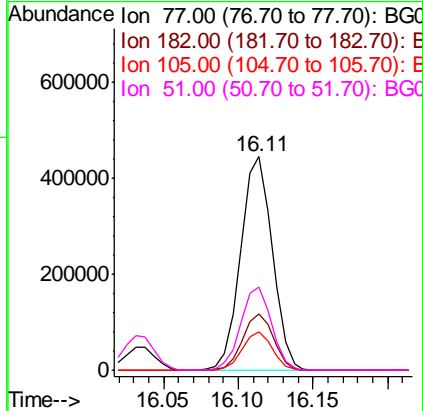
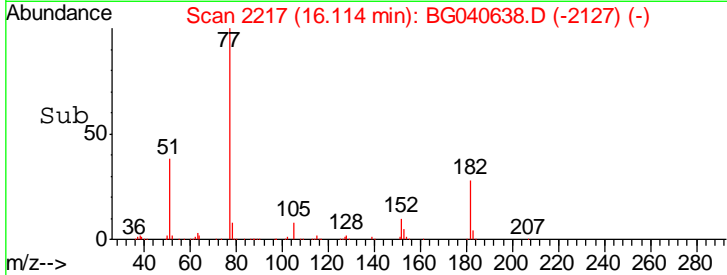
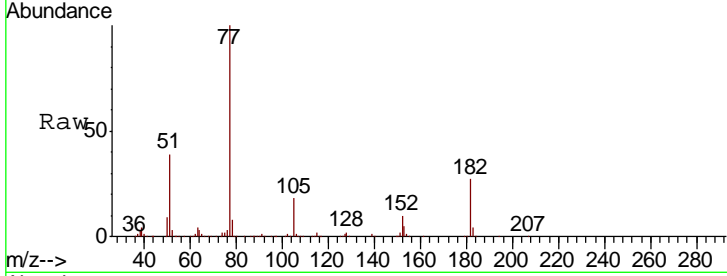

#64  
 Phenanthrene-d10  
 Concen: 20.000 ng  
 RT: 17.53 min Scan# 2458  
 Delta R.T. -0.01 min  
 Lab File: BG040638.D  
 Acq: 26 Apr 2019 20:37

Tgt Ion	Resp	Lower	Upper
188	100		
94	6.9	5.6	8.4
80	8.7	6.4	9.6

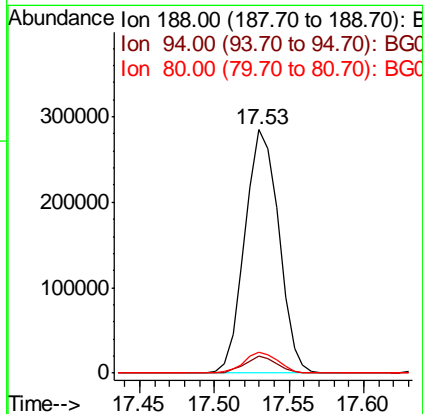
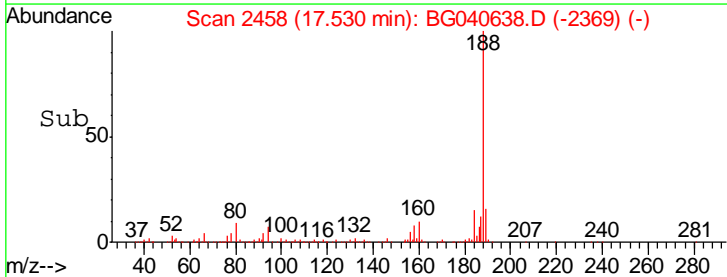
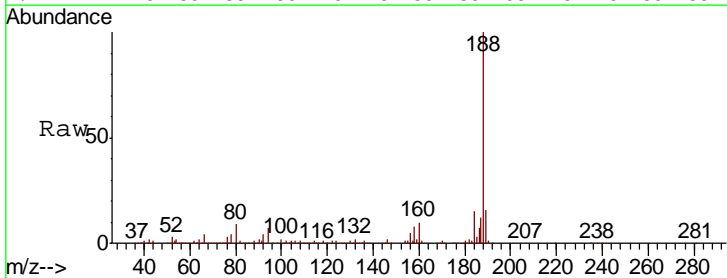

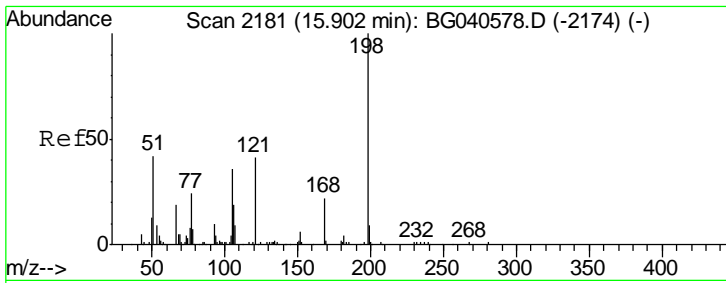

#65  
 4,6-Dinitro-2-methylphenol  
 Concen: 43.782 ng  
 RT: 15.90 min Scan# 2181  
 Delta R.T. 0.00 min  
 Lab File: BG040638.D  
 Acq: 26 Apr 2019 20:37

Instrument :  
 BNA\_G  
 ClientSampled :  
 SSTDCCC040EC

Tgt Ion	Resp	Lower	Upper
198	94921		
51	50.4	35.9	75.9
105	42.0	21.2	61.2

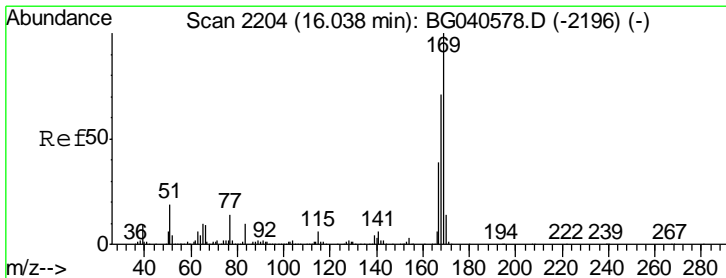
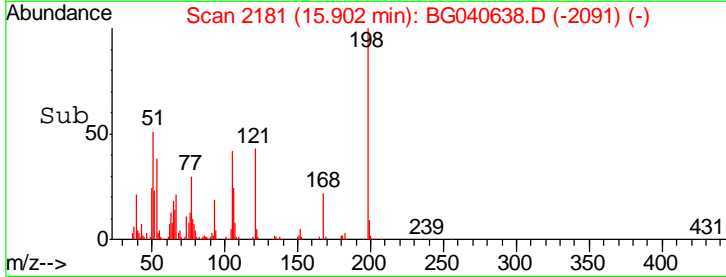
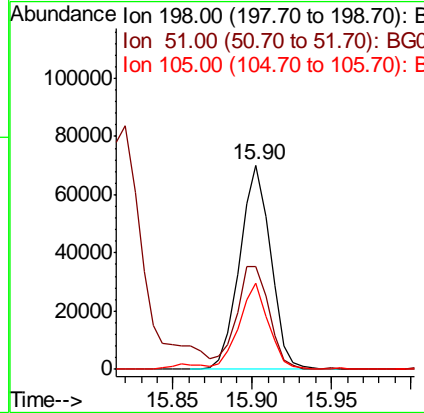
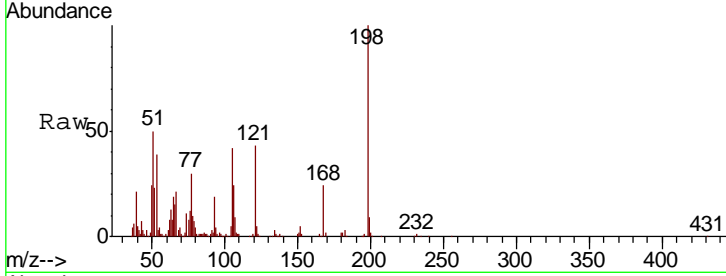

#66  
 n-Nitrosodiphenylamine  
 Concen: 39.049 ng  
 RT: 16.04 min Scan# 2204  
 Delta R.T. 0.00 min  
 Lab File: BG040638.D  
 Acq: 26 Apr 2019 20:37

Tgt Ion	Resp	Lower	Upper
169	514105		
168	72.1	56.8	85.2
167	39.3	31.4	47.0

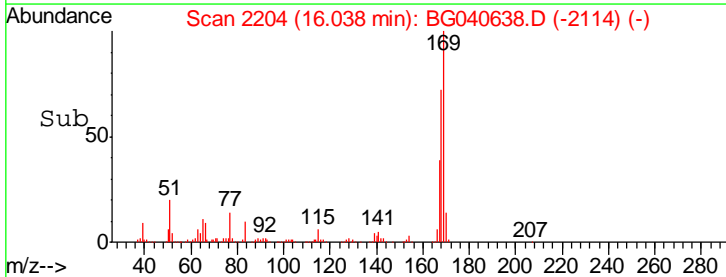
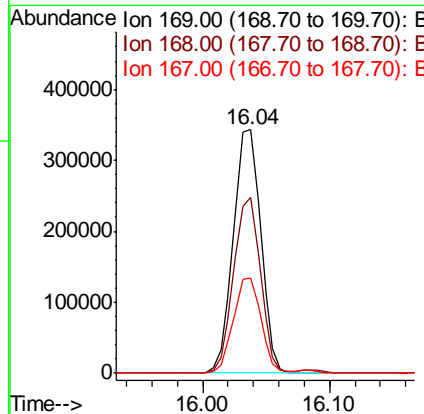
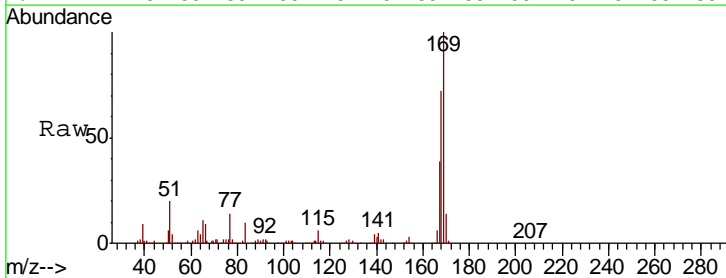

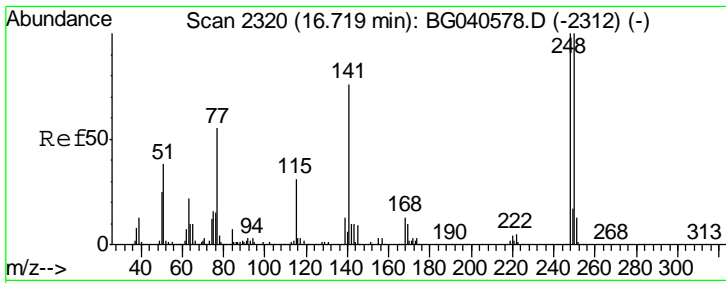

#67  
 4-Bromophenyl-phenylether  
 Concen: 40.692 ng  
 RT: 16.71 min Scan# 2319  
 Delta R.T. -0.01 min  
 Lab File: BG040638.D  
 Acq: 26 Apr 2019 20:37

Instrument :  
 BNA\_G  
 ClientSampled :  
 SSTDCCC040EC

Tgt Ion	Resp	Lower	Upper
248	100		
250	101.6	79.8	119.6
141	78.0	60.8	91.2

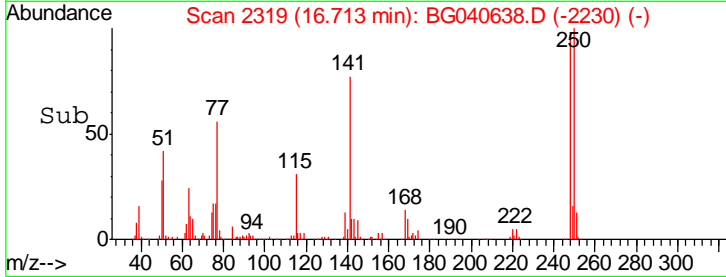
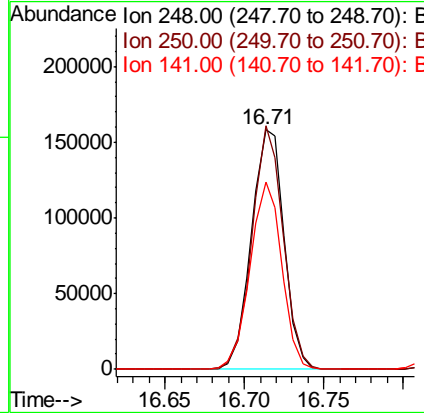
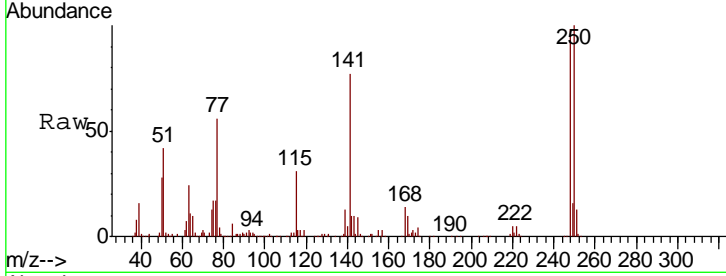

#68  
 Hexachlorobenzene  
 Concen: 40.984 ng  
 RT: 16.82 min Scan# 2338  
 Delta R.T. 0.00 min  
 Lab File: BG040638.D  
 Acq: 26 Apr 2019 20:37

Tgt Ion	Resp	Lower	Upper
284	100		
142	33.1	26.6	40.0
249	32.5	26.0	39.0

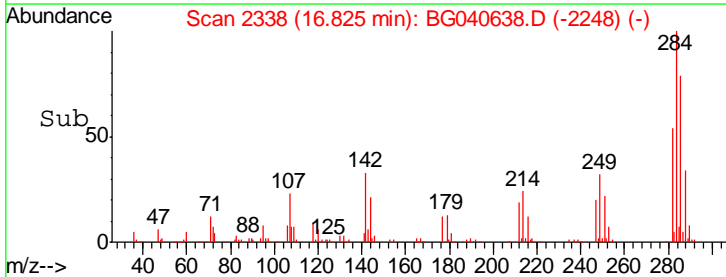
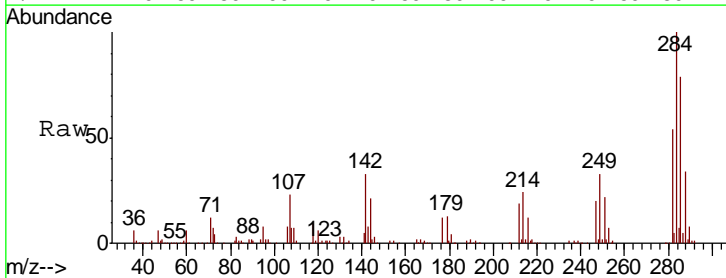
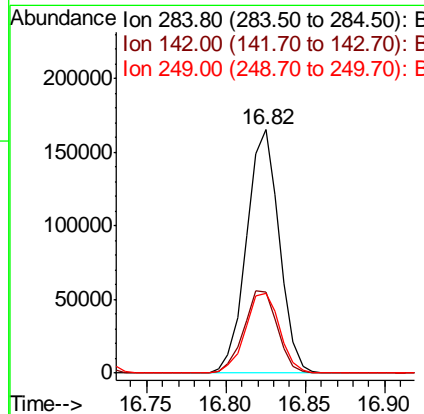
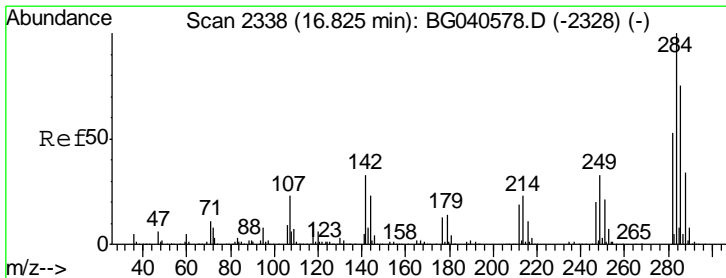

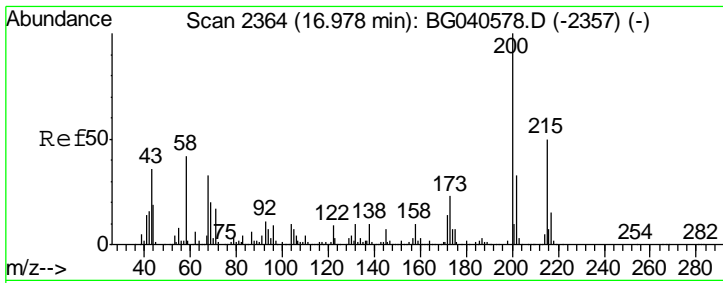

#69  
 Atrazine  
 Concen: 38.614 ng  
 RT: 16.98 min Scan# 2364  
 Delta R.T. 0.00 min  
 Lab File: BG040638.D  
 Acq: 26 Apr 2019 20:37

Instrument :  
 BNA\_G  
 ClientSampleId :  
 SSTDCCC040EC

Tgt Ion	Resp	Lower	Upper
200	201420		
173	22.3	2.8	42.8
215	50.6	30.2	70.2

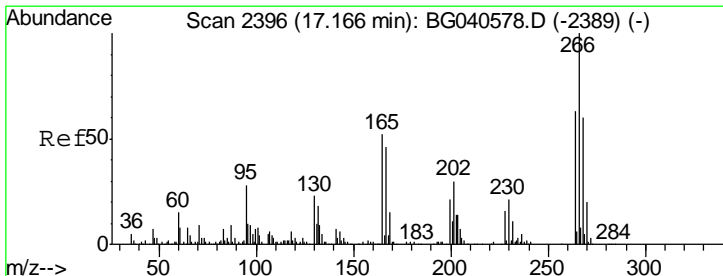
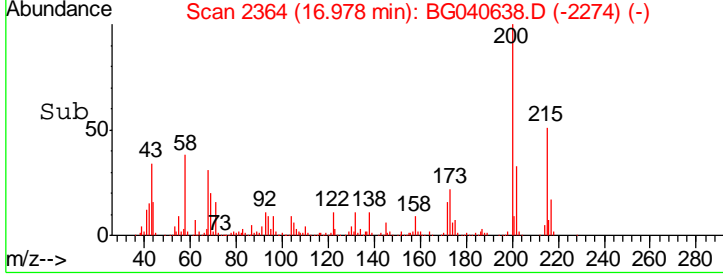
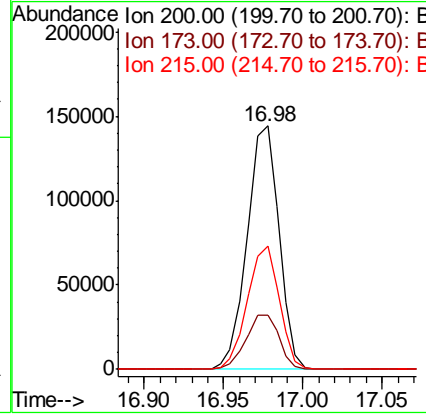
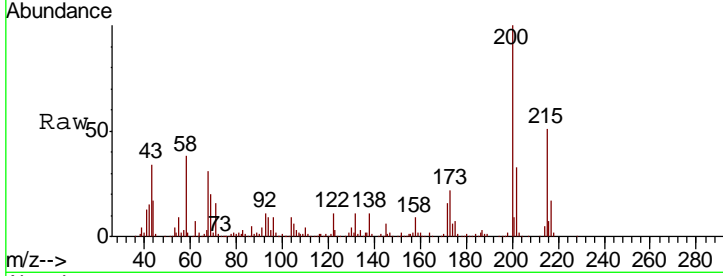

#70  
 Pentachlorophenol  
 Concen: 43.308 ng  
 RT: 17.17 min Scan# 2396  
 Delta R.T. 0.00 min  
 Lab File: BG040638.D  
 Acq: 26 Apr 2019 20:37

Tgt Ion	Resp	Lower	Upper
266	146092		
268	68.2	52.3	78.5
264	69.1	50.0	75.0

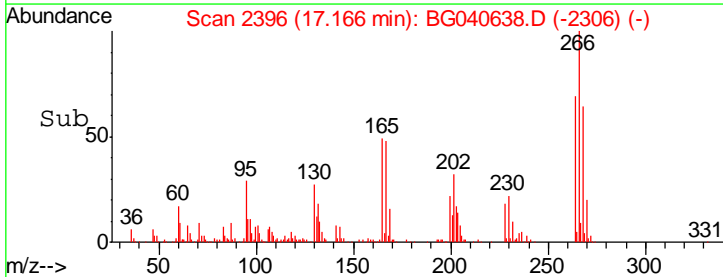
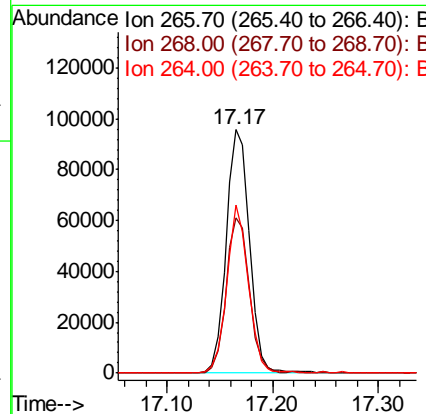
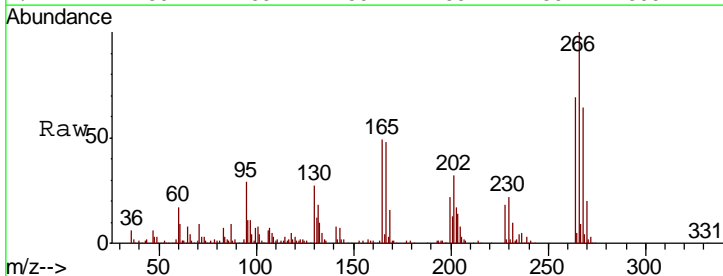

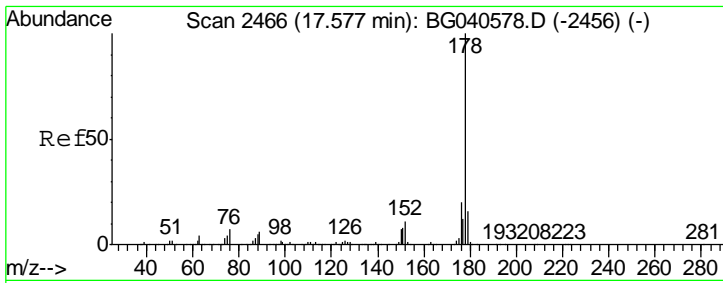

#71  
 Phenanthrene  
 Concen: 39.801 ng  
 RT: 17.58 min Scan# 2466  
 Delta R.T. 0.00 min  
 Lab File: BG040638.D  
 Acq: 26 Apr 2019 20:37

Instrument :  
 BNA\_G  
 ClientSampleId :  
 SSTDCCC040EC

Tgt Ion	Resp	Lower	Upper
178	959335		
176	20.8	15.8	23.6
179	16.4	12.6	18.8

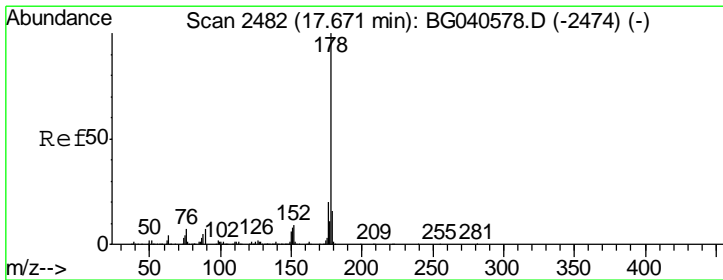
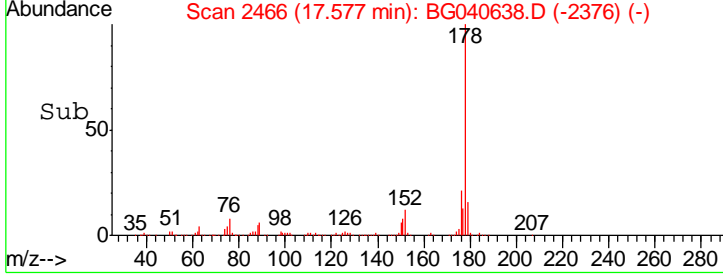
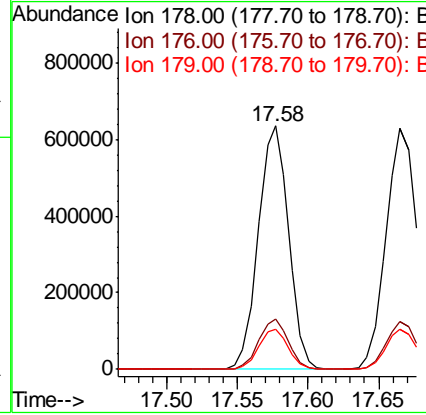
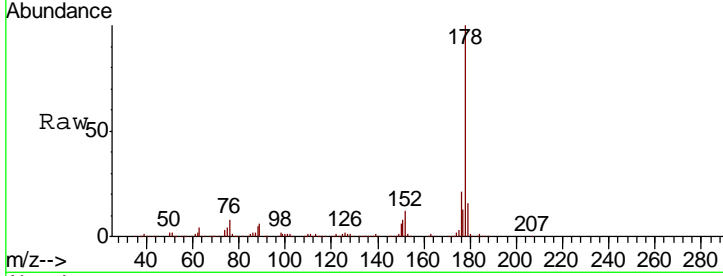

#72  
 Anthracene  
 Concen: 39.823 ng  
 RT: 17.67 min Scan# 2481  
 Delta R.T. -0.01 min  
 Lab File: BG040638.D  
 Acq: 26 Apr 2019 20:37

Tgt Ion	Resp	Lower	Upper
178	964805		
176	19.8	15.6	23.4
179	16.9	12.9	19.3

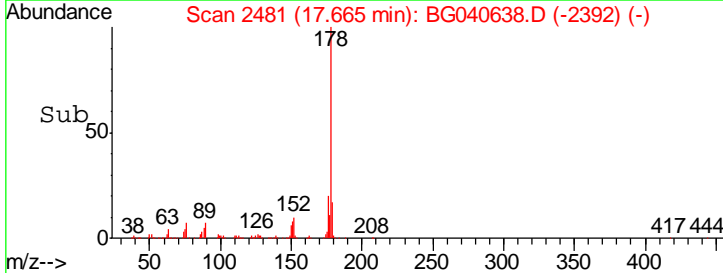
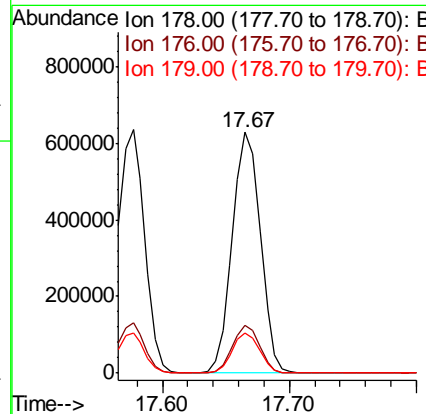
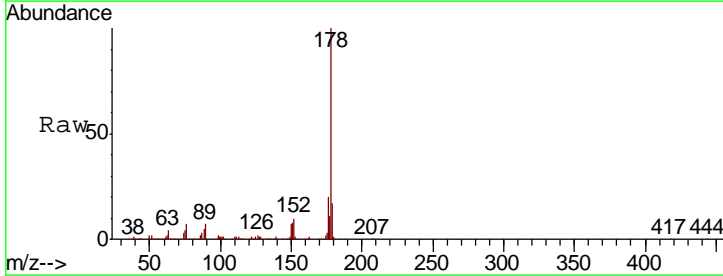

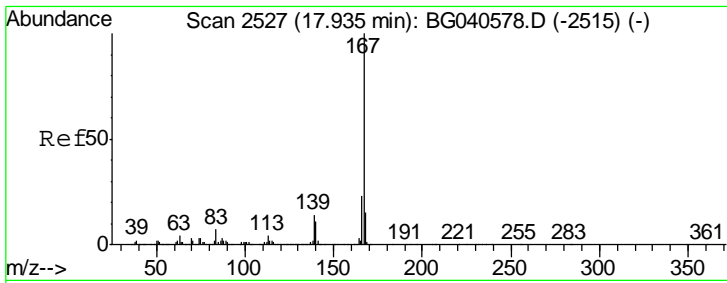

#73  
 Carbazole  
 Concen: 39.248 ng  
 RT: 17.94 min Scan# 2527  
 Delta R.T. 0.00 min  
 Lab File: BG040638.D  
 Acq: 26 Apr 2019 20:37

Instrument :  
 BNA\_G  
 ClientSampled :  
 SSTDCCC040EC

Tgt Ion	Resp	Lower	Upper
167	100		
166	23.0	18.2	27.4
139	14.4	11.4	17.0

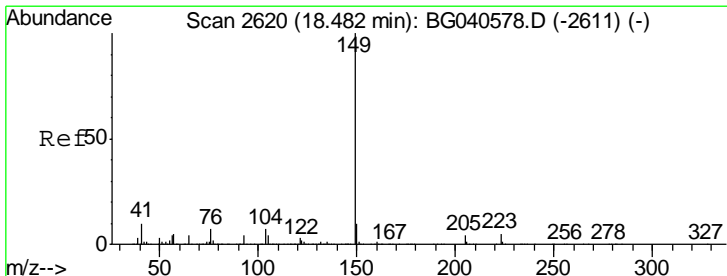
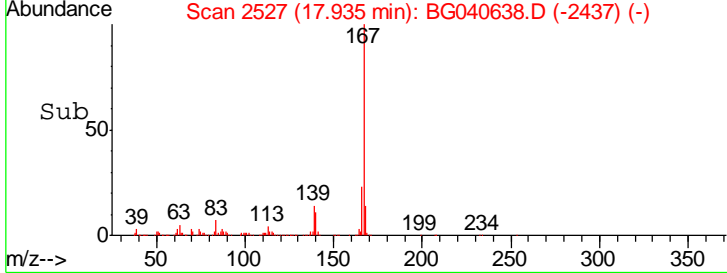
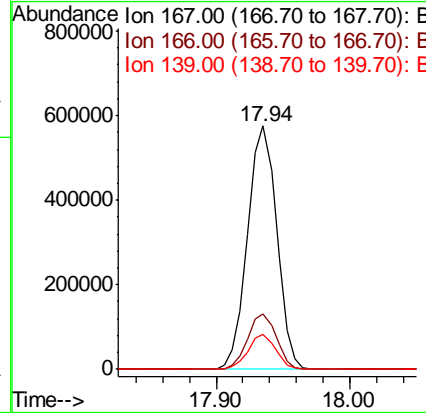
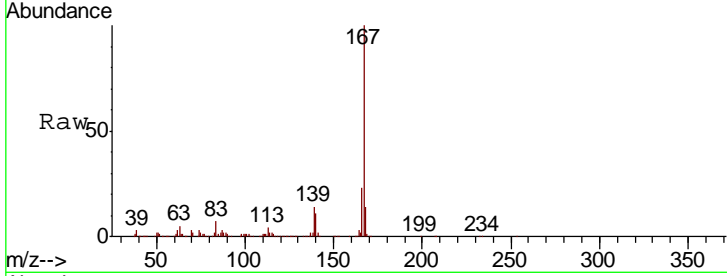

#74  
 Di-n-butylphthalate  
 Concen: 39.295 ng  
 RT: 18.48 min Scan# 2619  
 Delta R.T. -0.01 min  
 Lab File: BG040638.D  
 Acq: 26 Apr 2019 20:37

Tgt Ion	Resp	Lower	Upper
149	100		
150	10.0	8.2	12.2
104	7.3	5.4	8.2

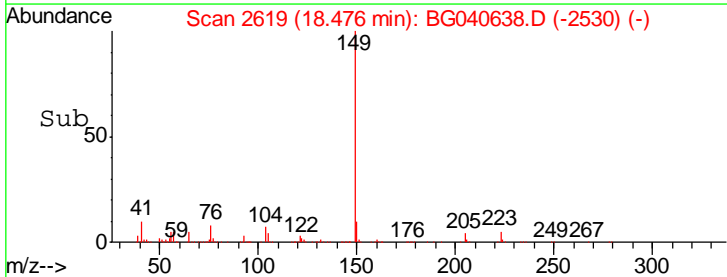
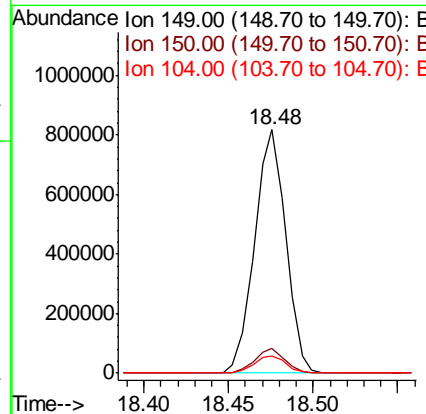
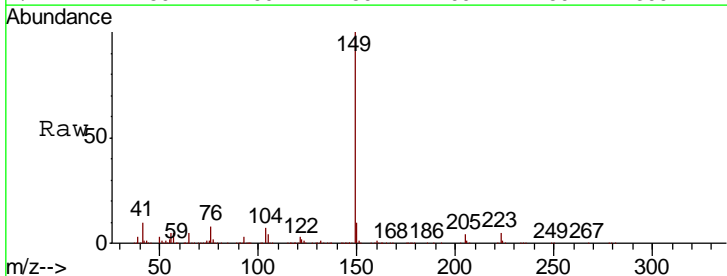



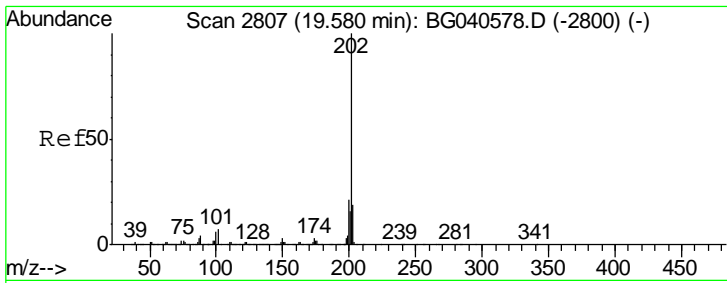

#75  
 Fluoranthene  
 Concen: 39.886 ng  
 RT: 19.57 min Scan# 2806  
 Delta R.T. -0.01 min  
 Lab File: BG040638.D  
 Acq: 26 Apr 2019 20:37

Instrument :  
 BNA\_G  
 ClientSampled :  
 SSTDCCC040EC

Tgt Ion	Resp	Lower	Upper
202	1198043		
101	7.6	0.0	27.5
203	19.4	0.0	39.3

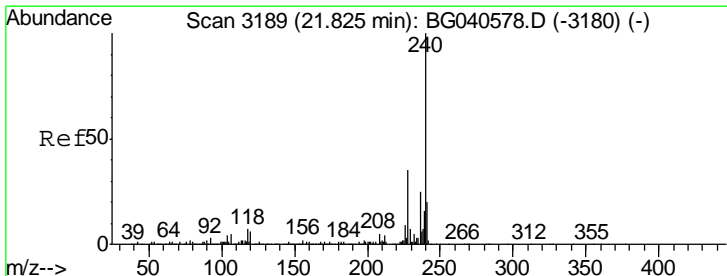
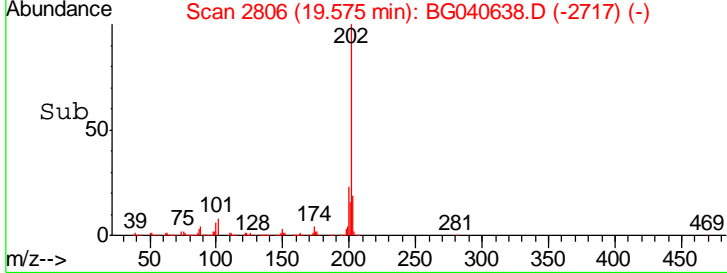
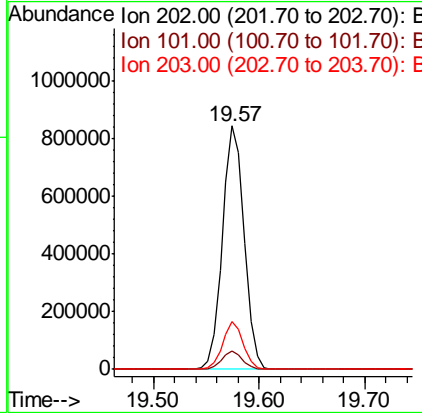
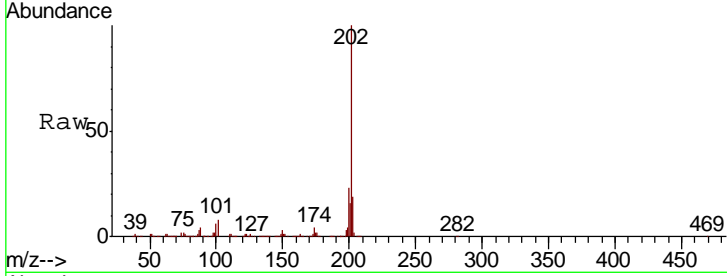

#76  
 Chrysene-d12  
 Concen: 20.000 ng  
 RT: 21.82 min Scan# 3189  
 Delta R.T. 0.00 min  
 Lab File: BG040638.D  
 Acq: 26 Apr 2019 20:37

Tgt Ion	Resp	Lower	Upper
240	423651		
120	6.3	5.0	7.6
236	28.5	20.3	30.5

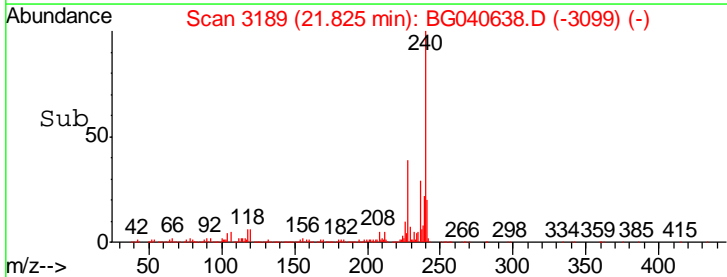
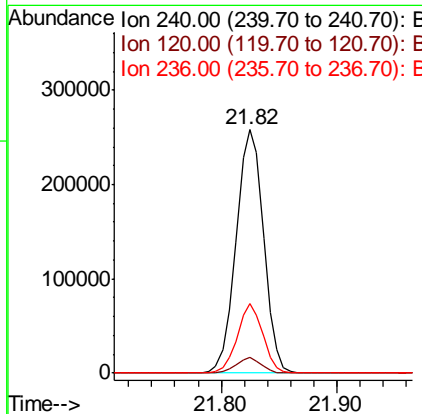
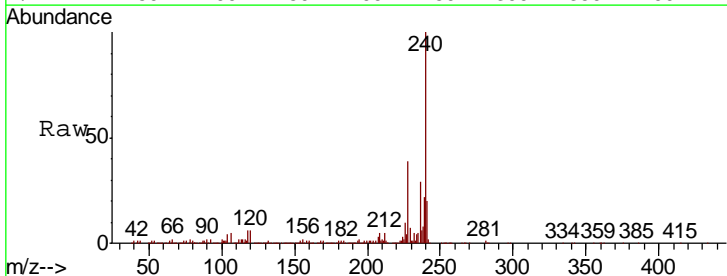

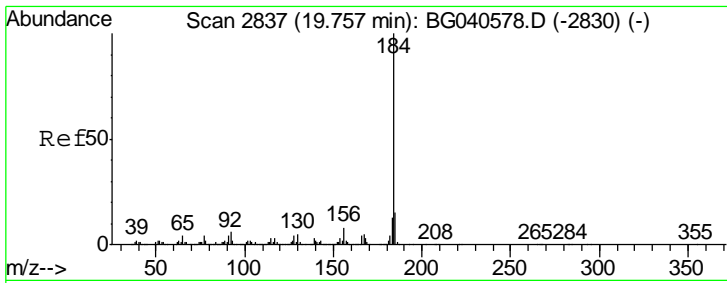

#77  
Benzidine  
Concen: 47.667 ng  
RT: 19.76 min Scan# 2837  
Delta R.T. 0.00 min  
Lab File: BG040638.D  
Acq: 26 Apr 2019 20:37

Instrument :  
BNA\_G  
ClientSampleId :  
SSTDCCC040EC

Tgt Ion	Resp	Lower	Upper
184	100		
185	15.3	11.8	17.8
183	12.1	10.2	15.2

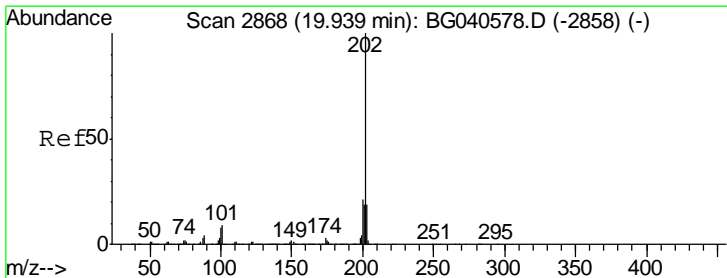
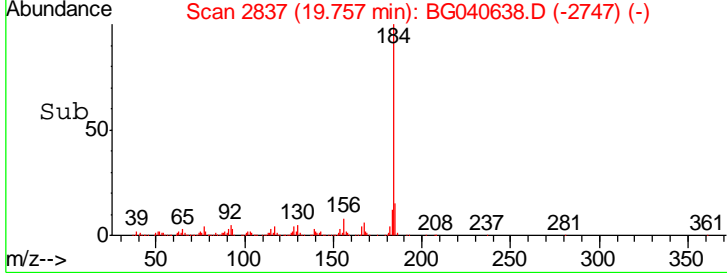
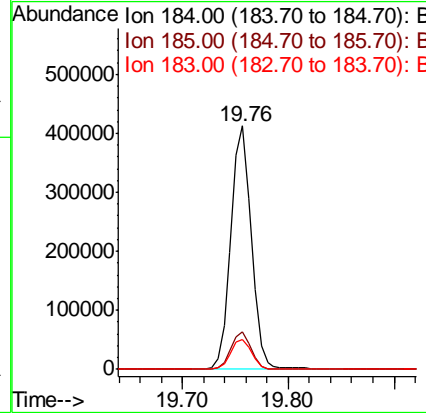
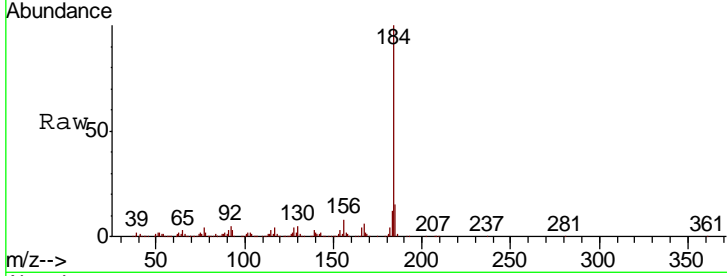

#78  
Pyrene  
Concen: 45.173 ng  
RT: 19.94 min Scan# 2868  
Delta R.T. 0.00 min  
Lab File: BG040638.D  
Acq: 26 Apr 2019 20:37

Tgt Ion	Resp	Lower	Upper
202	100		
200	22.5	17.2	25.8
203	19.2	15.0	22.4

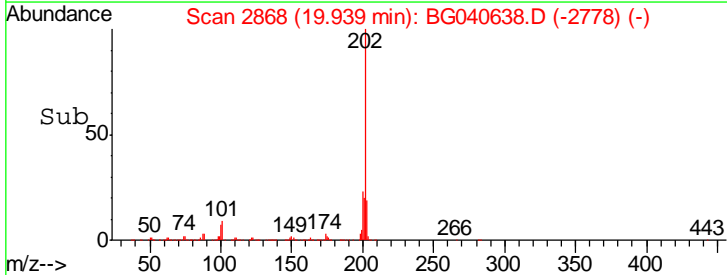
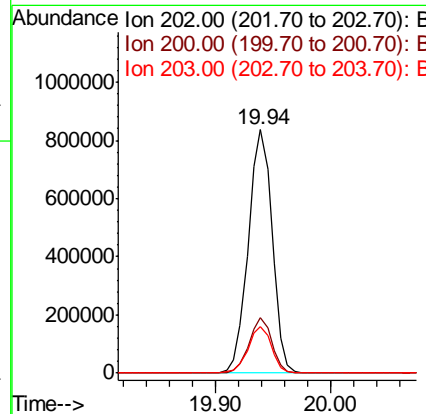
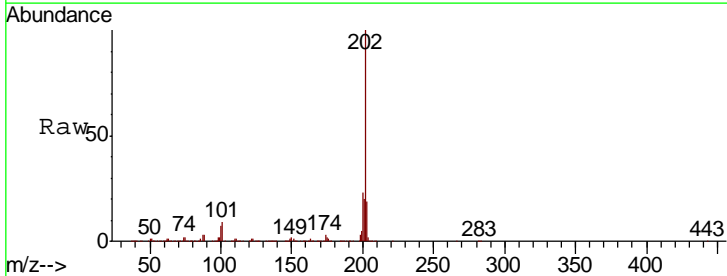

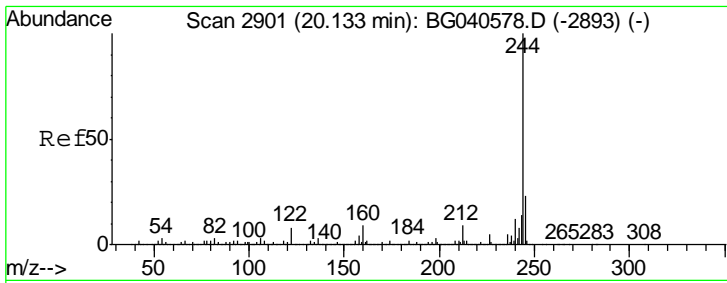

#79  
 Terphenyl-d14  
 Concen: 90.043 ng  
 RT: 20.13 min Scan# 2900  
 Delta R.T. -0.01 min  
 Lab File: BG040638.D  
 Acq: 26 Apr 2019 20:37

Instrument :  
 BNA\_G  
 ClientSampleId :  
 SSTDCCC040EC

Tgt Ion	Ratio	Lower	Upper
244	100		
212	9.6	7.2	10.8
122	8.3	6.6	10.0

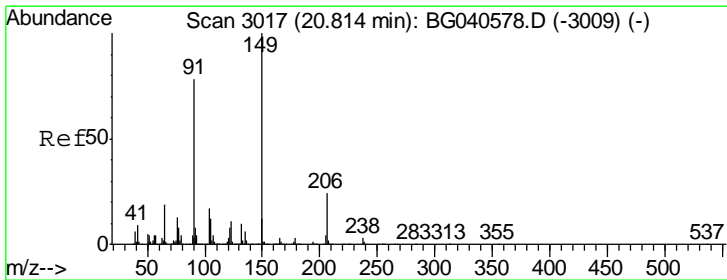
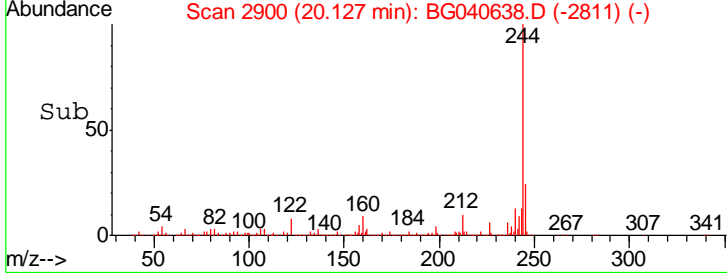
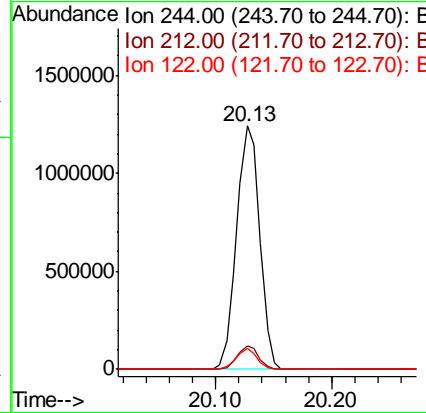
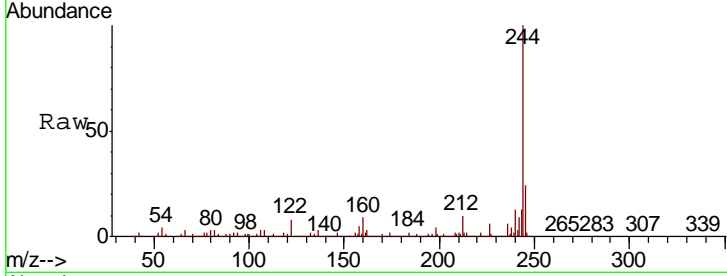

#80  
 Butylbenzylphthalate  
 Concen: 44.996 ng  
 RT: 20.81 min Scan# 3017  
 Delta R.T. 0.00 min  
 Lab File: BG040638.D  
 Acq: 26 Apr 2019 20:37

Tgt Ion	Ratio	Lower	Upper
149	100		
91	73.6	62.6	93.8
206	27.7	19.4	29.2

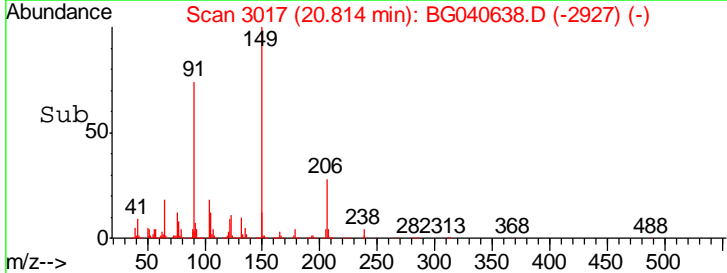
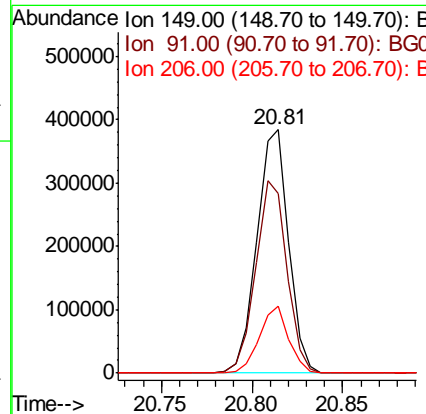
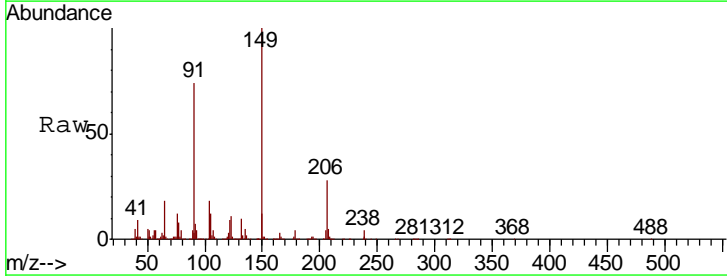

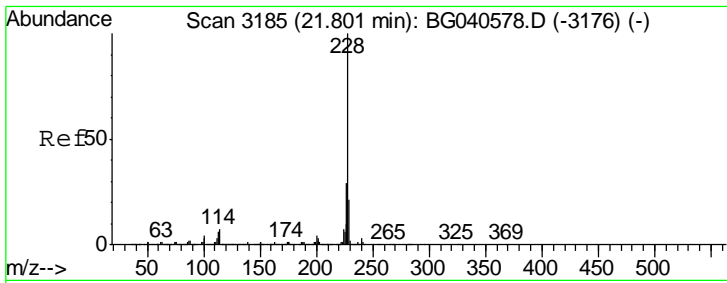

#81  
 Benzo(a)anthracene  
 Concen: 44.690 ng  
 RT: 21.81 min Scan# 3186  
 Delta R.T. 0.01 min  
 Lab File: BG040638.D  
 Acq: 26 Apr 2019 20:37

Instrument :  
 BNA\_G  
 ClientSampleId :  
 SSTDCCC040EC

Tgt Ion: 228 Resp: 1196573

Ion	Ratio	Lower	Upper
228	100		
226	28.8	23.1	34.7
229	20.3	17.0	25.4

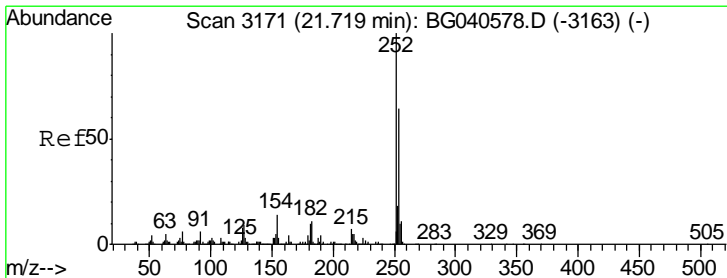
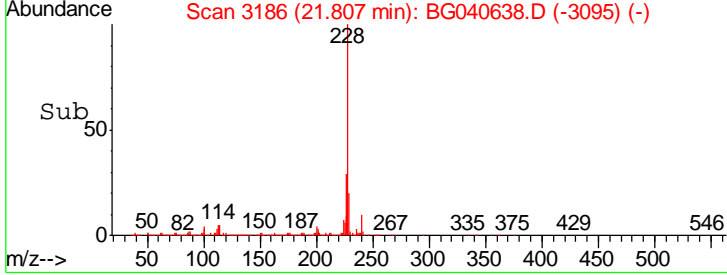
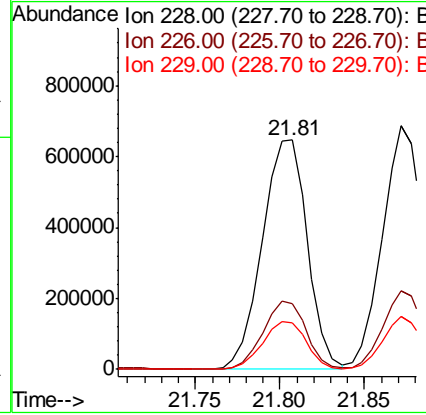
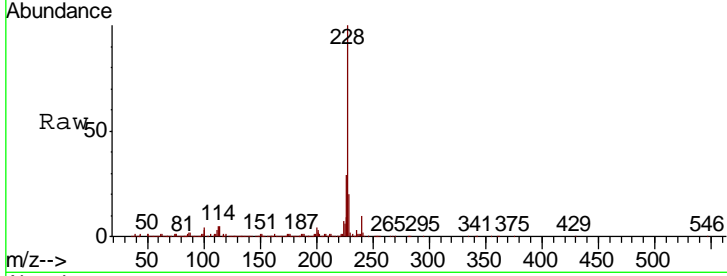

#82  
 3,3'-Dichlorobenzidine  
 Concen: 45.543 ng  
 RT: 21.71 min Scan# 3170  
 Delta R.T. -0.01 min  
 Lab File: BG040638.D  
 Acq: 26 Apr 2019 20:37

Tgt Ion: 252 Resp: 434630

Ion	Ratio	Lower	Upper
252	100		
254	66.5	51.2	76.8
126	7.9	6.6	10.0

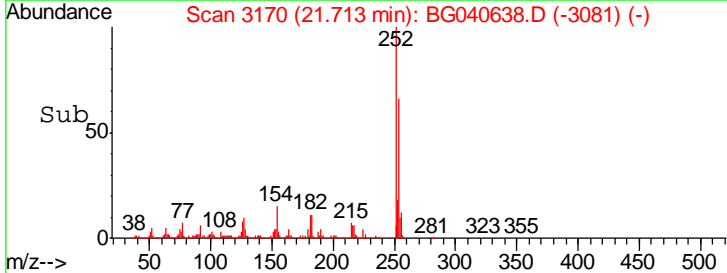
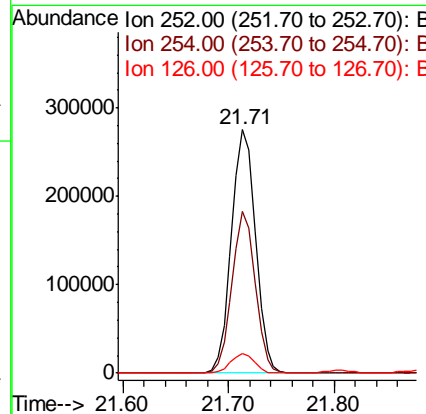
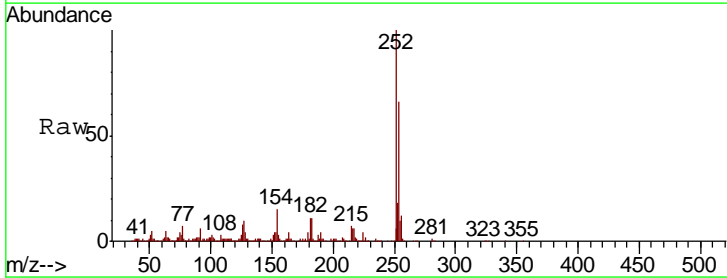

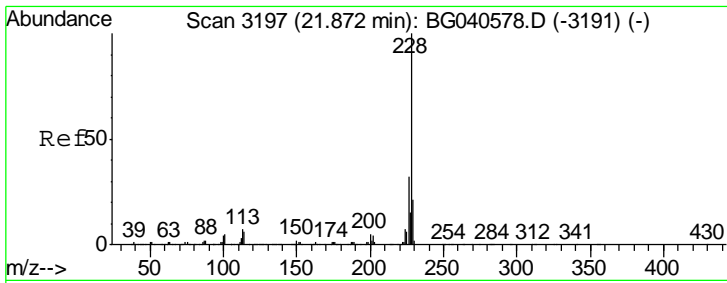

#83  
 Chrysene  
 Concen: 44.978 ng  
 RT: 21.87 min Scan# 3197  
 Delta R.T. 0.00 min  
 Lab File: BG040638.D  
 Acq: 26 Apr 2019 20:37

Instrument :  
 BNA\_G  
 ClientSampleId :  
 SSTDCCC040EC

Tgt Ion	Resp	Lower	Upper
228	100		
226	32.3	25.5	38.3
229	21.8	16.8	25.2

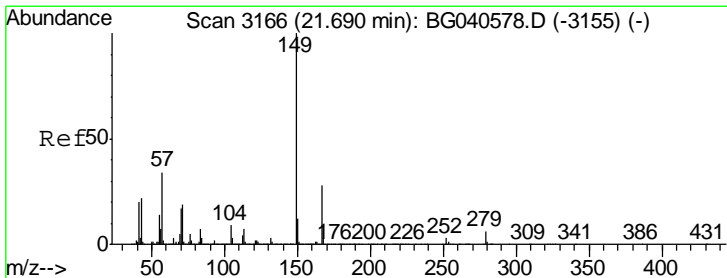
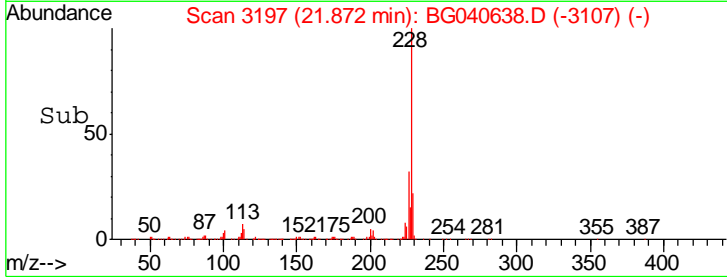
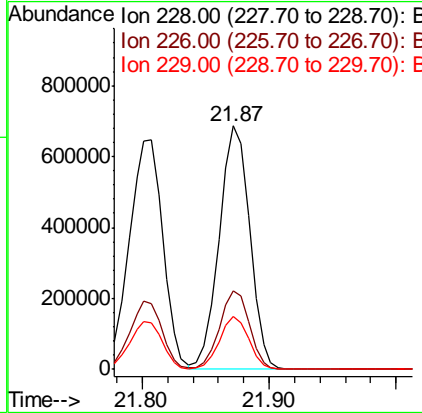
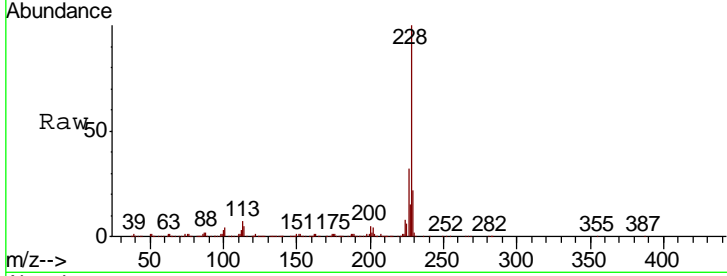

#84  
 Bis(2-ethylhexyl)phthalate  
 Concen: 43.361 ng  
 RT: 21.68 min Scan# 3165  
 Delta R.T. -0.01 min  
 Lab File: BG040638.D  
 Acq: 26 Apr 2019 20:37

Tgt Ion	Resp	Lower	Upper
149	100		
167	28.7	22.4	33.6
279	6.2	4.6	6.8

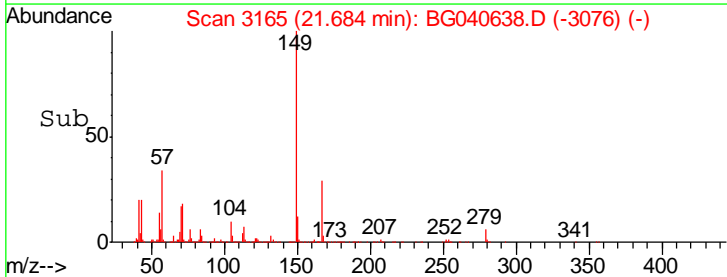
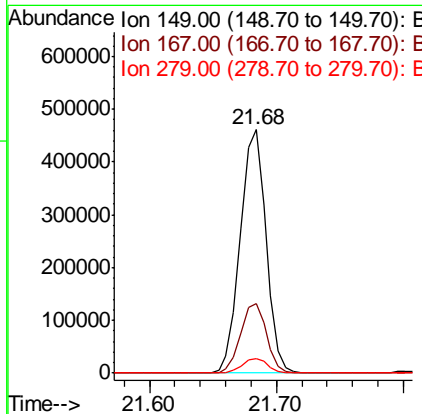
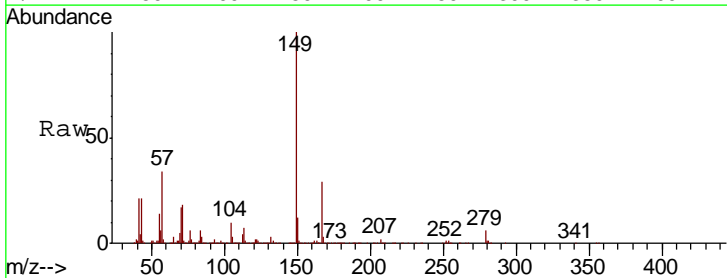

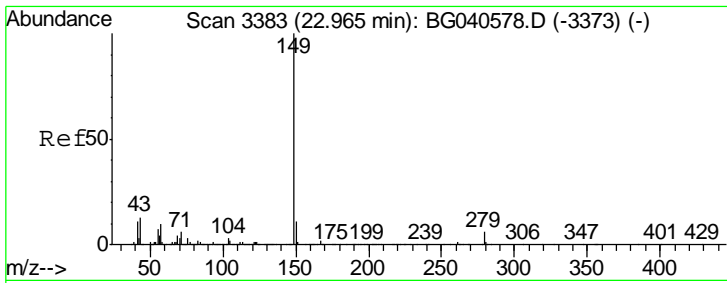

#85  
 Di-n-octyl phthalate  
 Concen: 43.768 ng  
 RT: 22.95 min Scan# 3381  
 Delta R.T. -0.01 min  
 Lab File: BG040638.D  
 Acq: 26 Apr 2019 20:37

Instrument :  
 BNA\_G  
 ClientSampleId :  
 SSTDCCC040EC

Tgt Ion	Resp	Lower	Upper
149	1101148		
167	1.8	1.4	2.2
43	13.4	10.2	15.2

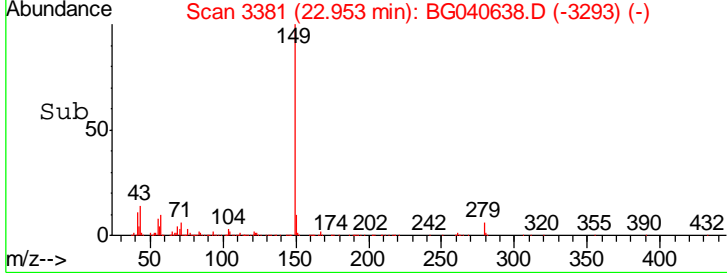
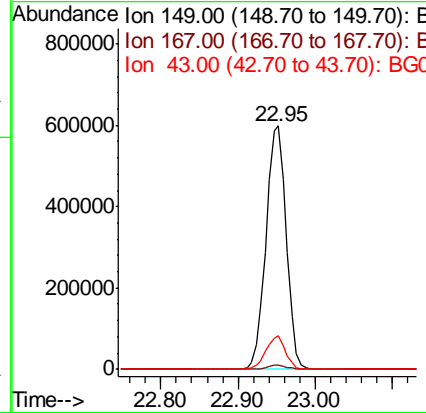
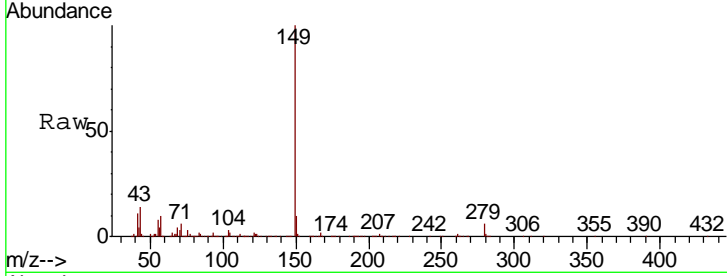

#86  
 Indeno(1,2,3-cd)pyrene  
 Concen: 45.073 ng  
 RT: 29.09 min Scan# 4425  
 Delta R.T. -0.01 min  
 Lab File: BG040638.D  
 Acq: 26 Apr 2019 20:37

Tgt Ion	Resp	Lower	Upper
276	1387649		
138	9.9	9.8	14.6
277	26.1	17.3	25.9#

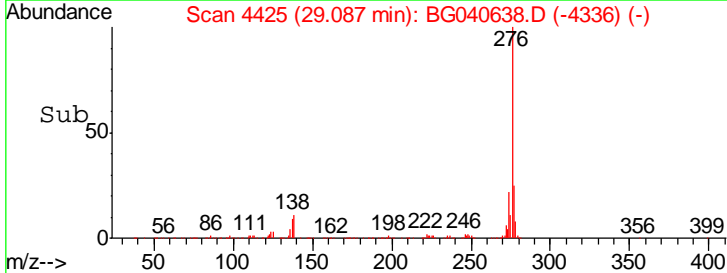
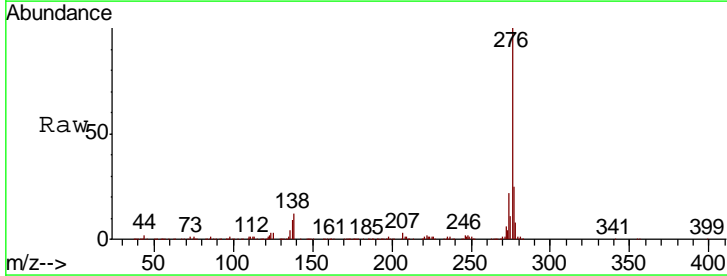
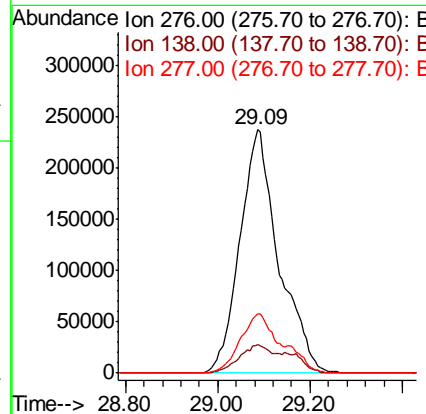
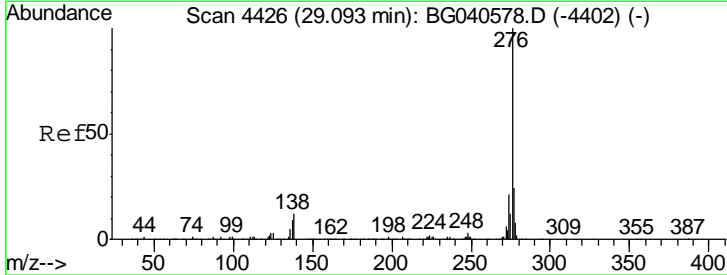

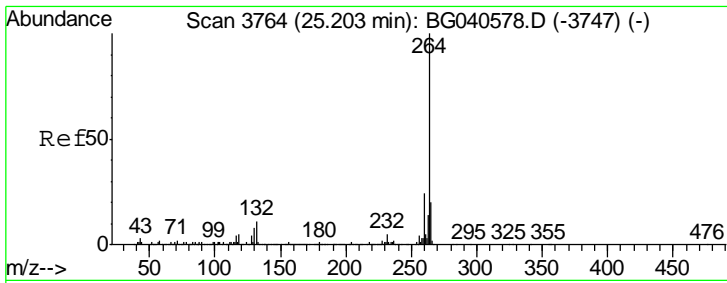

#87  
 Perylene-d12  
 Concen: 20.000 ng  
 RT: 25.20 min Scan# 3763  
 Delta R.T. -0.01 min  
 Lab File: BG040638.D  
 Acq: 26 Apr 2019 20:37

Instrument :  
 BNA\_G  
 ClientSampleId :  
 SSTDCCC040EC

Tgt Ion	Resp	Lower	Upper
264	100		
260	22.9	19.2	28.8
265	21.2	16.6	25.0

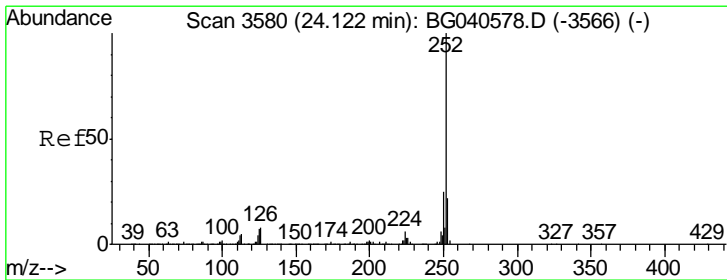
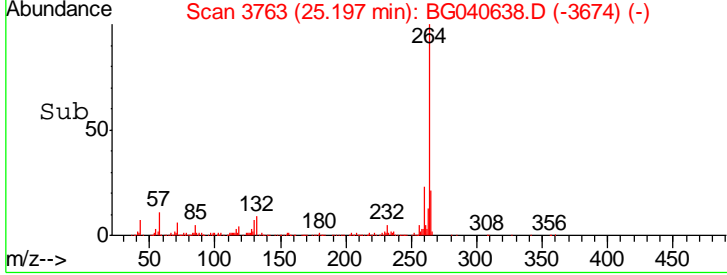
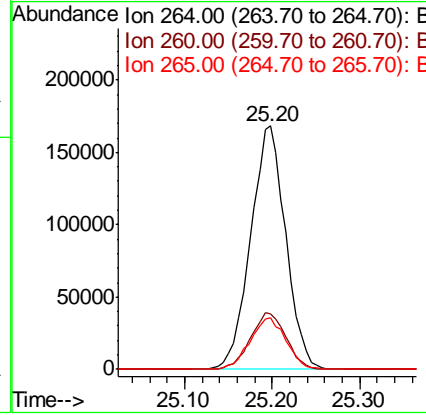
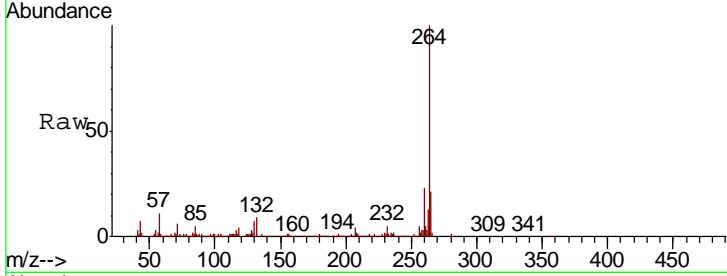

#88  
 Benzo(b)fluoranthene  
 Concen: 41.770 ng  
 RT: 24.12 min Scan# 3579  
 Delta R.T. -0.01 min  
 Lab File: BG040638.D  
 Acq: 26 Apr 2019 20:37

Tgt Ion	Resp	Lower	Upper
252	100		
253	23.3	17.6	26.4
125	6.5	5.4	8.0

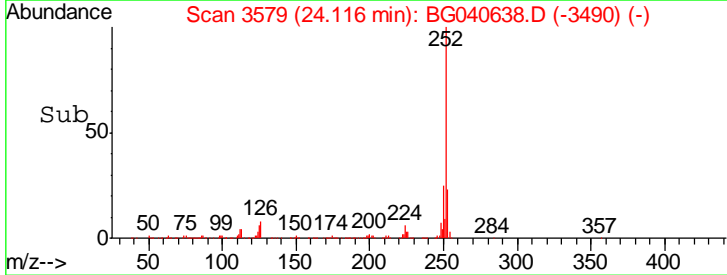
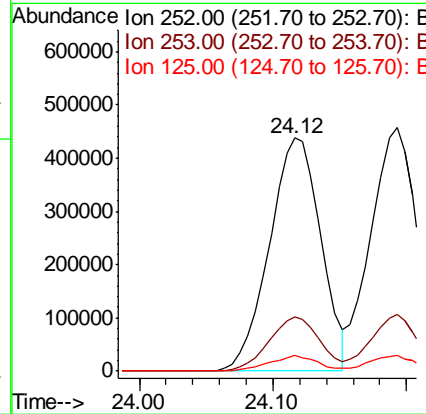
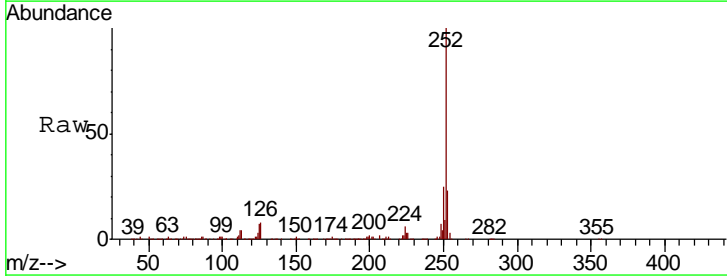

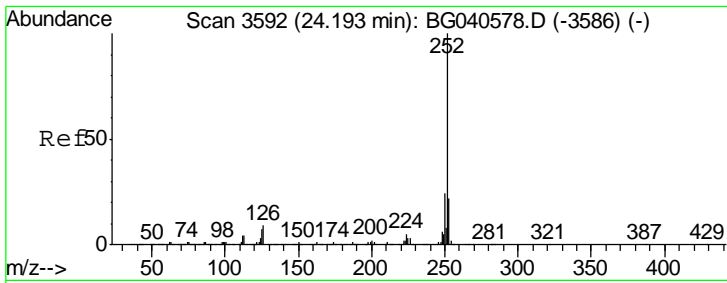

#89  
 Benzo(k)fluoranthene  
 Concen: 42.110 ng  
 RT: 24.19 min Scan# 3592  
 Delta R.T. 0.00 min  
 Lab File: BG040638.D  
 Acq: 26 Apr 2019 20:37

Instrument :  
 BNA\_G  
 ClientSampleId :  
 SSTDCCC040EC

Tgt Ion: 252 Resp: 1101125

Ion	Ratio	Lower	Upper
252	100		
253	23.1	17.6	26.4
125	6.5	5.5	8.3

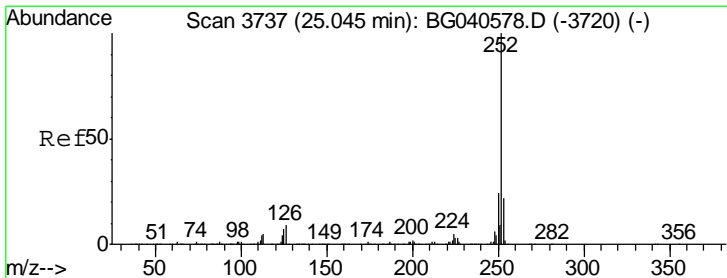
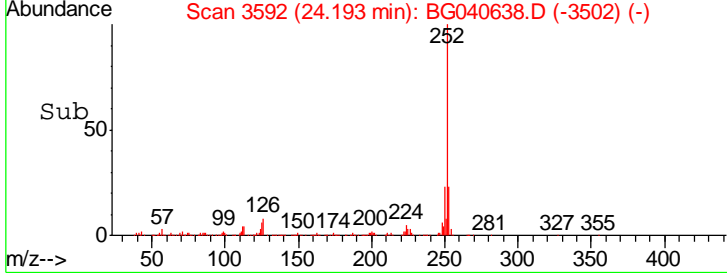
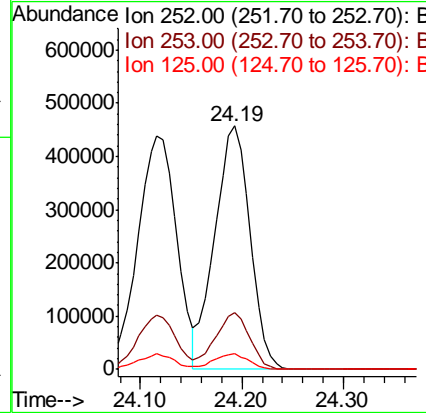
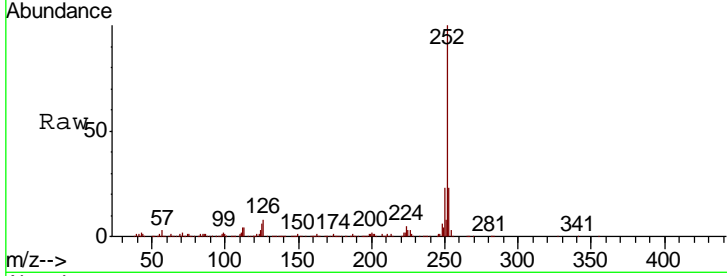

#90  
 Benzo(a)pyrene  
 Concen: 42.012 ng  
 RT: 25.04 min Scan# 3736  
 Delta R.T. -0.01 min  
 Lab File: BG040638.D  
 Acq: 26 Apr 2019 20:37

Tgt Ion: 252 Resp: 1113490

Ion	Ratio	Lower	Upper
252	100		
253	22.6	17.8	26.6
125	6.6	5.7	8.5

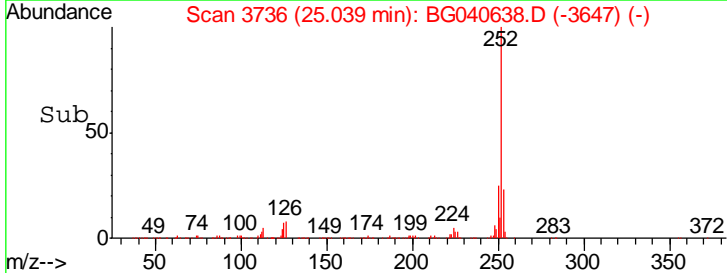
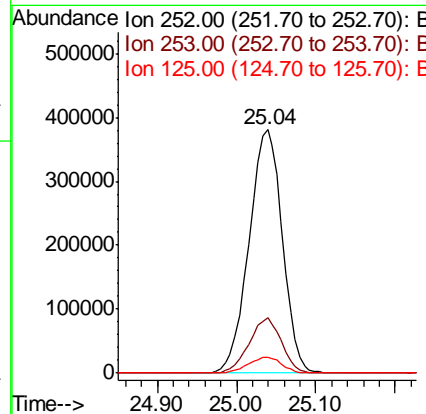
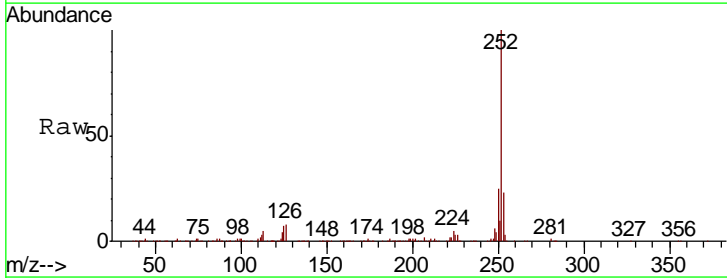



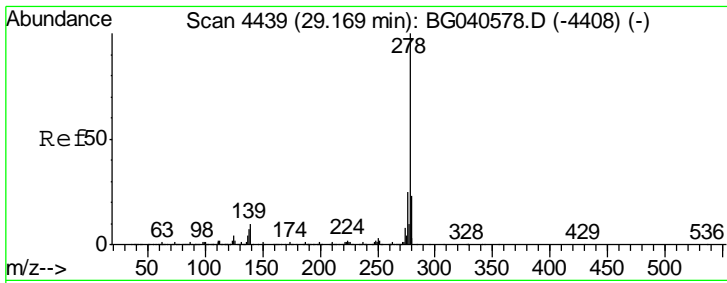

#91  
 Dibenzo(a,h)anthracene  
 Concen: 41.393 ng  
 RT: 29.16 min Scan# 4437  
 Delta R.T. -0.01 min  
 Lab File: BG040638.D  
 Acq: 26 Apr 2019 20:37

Instrument :  
 BNA\_G  
 ClientSampleID :  
 SSTDCCC040EC

Tgt Ion: 278 Resp: 1110197

Ion	Ratio	Lower	Upper
278	100		
139	10.2	8.2	12.4
279	23.9	18.5	27.7

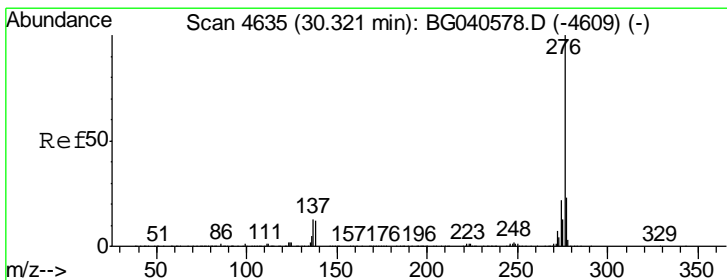
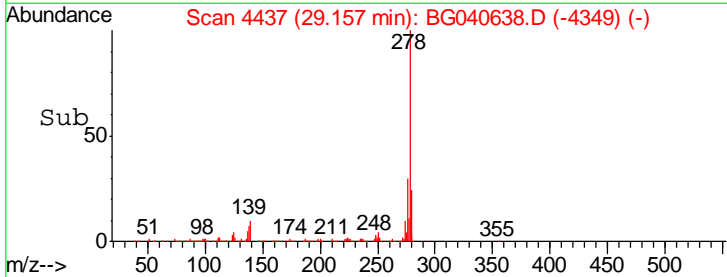
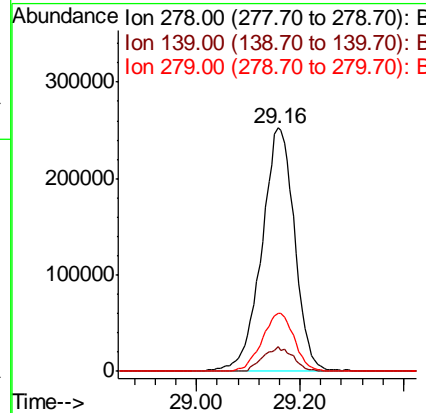
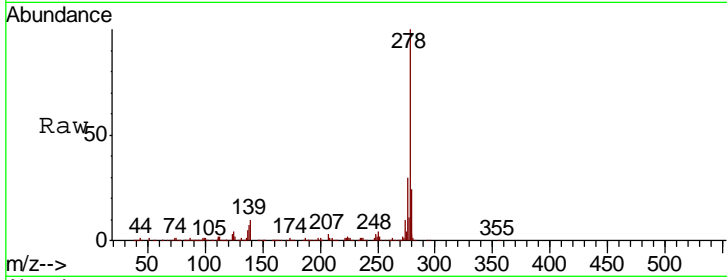

#92  
 Benzo(g,h,i)perylene  
 Concen: 41.827 ng  
 RT: 30.32 min Scan# 4635  
 Delta R.T. 0.00 min  
 Lab File: BG040638.D  
 Acq: 26 Apr 2019 20:37

Tgt Ion: 276 Resp: 1116504

Ion	Ratio	Lower	Upper
276	100		
277	22.4	18.4	27.6
138	11.5	9.8	14.6

