

Data Path : Z:\SVOASRV\HPCHEM1\BNA\_G\DATA\BG042919\  
 Data File : BG040655.D  
 Acq On : 29 Apr 2019 11:02  
 Operator : JU/SJ  
 Sample : SSTDCCC040  
 Misc :  
 ALS Vial : 2 Sample Multiplier: 1

Instrument :  
 BNA\_G  
 ClientSampleId :  
 SSTDCCC040

Quant Time: Apr 29 11:36:28 2019  
 Quant Method : Z:\SVOASRV\HPCHEM1\BNA\_G\METHODS\8270-BG042319.M  
 Quant Title : ASP BNA STANDARDS FOR 5 POINT CALIBRATION  
 QLast Update : Wed Apr 24 05:35:33 2019  
 Response via : Initial Calibration

Internal Standards	R.T.	QIon	Response	Conc	Units	Dev(Min)
1) 1,4-Dichlorobenzene-d4	8.16	152	53950	20.00	ng	0.00
21) Naphthalene-d8	10.98	136	245107	20.00	ng	0.00
39) Acenaphthene-d10	14.78	164	179066	20.00	ng	0.00
64) Phenanthrene-d10	17.53	188	445752	20.00	ng	0.00
76) Chrysene-d12	21.82	240	424960	20.00	ng	0.00
87) Perylene-d12	25.19	264	459504	20.00	ng	0.00

## System Monitoring Compounds

5) 2-Fluorophenol	5.68	112	259245	84.71	ng	0.00
7) Phenol-d6	7.29	99	402447	85.40	ng	0.00
23) Nitrobenzene-d5	9.33	82	457266	86.20	ng	0.00
42) 2,4,6-Tribromophenol	16.27	330	202301	82.19	ng	0.00
45) 2-Fluorobiphenyl	13.41	172	977928	78.87	ng	0.00
79) Terphenyl-d14	20.12	244	1676051	87.38	ng	0.00

## Target Compounds

Target Compounds	R.T.	QIon	Response	Conc	Units	Qvalue
2) 1,4-Dioxane	3.55	88	58227	41.833	ng	92
3) Pyridine	3.96	79	173289	42.953	ng	98
4) n-Nitrosodimethylamine	3.88	42	90698	40.531	ng	# 90
6) Aniline	7.47	93	253486	40.584	ng	96
8) 2-Chlorophenol	7.71	128	149750	40.072	ng	92
9) Benzaldehyde	7.29	77	126983	47.158	ng	94
10) Phenol	7.32	94	214734	42.391	ng	91
11) bis(2-Chloroethyl)ether	7.57	93	156905	41.306	ng	96
12) 1,3-Dichlorobenzene	8.04	146	170328	41.758	ng	98
13) 1,4-Dichlorobenzene	8.19	146	170706	41.284	ng	97
14) 1,2-Dichlorobenzene	8.51	146	162036	40.634	ng	99
15) Benzyl Alcohol	8.39	79	197306	40.240	ng	99
16) 2,2'-oxybis(1-Chloropropan	8.68	45	302596	40.012	ng	98
17) 2-Methylphenol	8.58	107	146359	40.827	ng	98
18) Hexachloroethane	9.24	117	68528	40.401	ng	95
19) n-Nitroso-di-n-propylamine	8.96	70	166752	39.310	ng	100
20) 3+4-Methylphenols	8.91	107	205296	41.109	ng	95
22) Acetophenone	8.98	105	275222	40.380	ng	# 98
24) Nitrobenzene	9.37	77	246823	43.610	ng	97
25) Isophorone	9.89	82	462165	39.113	ng	98
26) 2-Nitrophenol	10.08	139	91022	44.865	ng	# 88
27) 2,4-Dimethylphenol	10.12	122	150378	39.505	ng	99
28) bis(2-Chloroethoxy)methane	10.37	93	232864	39.280	ng	95
29) 2,4-Dichlorophenol	10.61	162	178097	41.154	ng	96
30) 1,2,4-Trichlorobenzene	10.83	180	200518	41.783	ng	99
31) Naphthalene	11.03	128	522903	40.156	ng	100
32) Benzoic acid	10.25	122	128691	49.385	ng	88
33) 4-Chloroaniline	11.13	127	230659	39.951	ng	99
34) Hexachlorobutadiene	11.29	225	149015	42.060	ng	99
35) Caprolactam	11.93	113	66437	38.885	ng	97
36) 4-Chloro-3-methylphenol	12.23	107	225202	41.252	ng	96
37) 2-Methylnaphthalene	12.62	142	393055	40.371	ng	98
38) 1-Methylnaphthalene	12.84	142	379878	39.918	ng	100
40) 1,2,4,5-Tetrachlorobenzene	12.98	216	263220	39.459	ng	99

Data Path : Z:\SVOASRV\HPCHEM1\BNA\_G\DATA\BG042919\  
 Data File : BG040655.D  
 Acq On : 29 Apr 2019 11:02  
 Operator : JU/SJ  
 Sample : SSTDCCC040  
 Misc :  
 ALS Vial : 2 Sample Multiplier: 1

Instrument :  
 BNA\_G  
 ClientSampleId :  
 SSTDCCC040

Quant Time: Apr 29 11:36:28 2019  
 Quant Method : Z:\SVOASRV\HPCHEM1\BNA\_G\METHODS\8270-BG042319.M  
 Quant Title : ASP BNA STANDARDS FOR 5 POINT CALIBRATION  
 QLast Update : Wed Apr 24 05:35:33 2019  
 Response via : Initial Calibration

Internal Standards	R.T.	QIon	Response	Conc	Units	Dev(Min)
41) Hexachlorocyclopentadiene	12.95	237	133699	33.966	ng	97
43) 2,4,6-Trichlorophenol	13.21	196	162765	40.377	ng	100
44) 2,4,5-Trichlorophenol	13.28	196	182620	41.587	ng	100
46) 1,1'-Biphenyl	13.62	154	532044	38.269	ng	96
47) 2-Chloronaphthalene	13.67	162	430179	39.538	ng	98
48) 2-Nitroaniline	13.87	65	175799	45.391	ng	98
49) Acenaphthylene	14.51	152	715931	38.784	ng	100
50) Dimethylphthalate	14.23	163	588825	39.302	ng	99
51) 2,6-Dinitrotoluene	14.36	165	128588	43.976	ng	98
52) Acenaphthene	14.85	154	413368	38.452	ng	96
53) 3-Nitroaniline	14.69	138	131627	43.934	ng	# 99
54) 2,4-Dinitrophenol	14.89	184	54919	37.396	ng	# 84
55) Dibenzofuran	15.18	168	688914	39.125	ng	98
56) 4-Nitrophenol	14.97	139	106198	40.879	ng	98
57) 2,4-Dinitrotoluene	15.14	165	184932	46.544	ng	# 97
58) Fluorene	15.83	166	552532	38.823	ng	99
59) 2,3,4,6-Tetrachlorophenol	15.39	232	183897	41.606	ng	99
60) Diethylphthalate	15.59	149	607567	38.436	ng	100
61) 4-Chlorophenyl-phenylether	15.82	204	327328	39.545	ng	100
62) 4-Nitroaniline	15.85	138	140992	42.070	ng	98
63) Azobenzene	16.11	77	626686	38.496	ng	98
65) 4,6-Dinitro-2-methylphenol	15.90	198	89631	41.873	ng	91
66) n-Nitrosodiphenylamine	16.03	169	494232	37.686	ng	99
67) 4-Bromophenyl-phenylether	16.71	248	216829	39.044	ng	99
68) Hexachlorobenzene	16.82	284	220054	38.322	ng	100
69) Atrazine	16.97	200	193831	37.304	ng	98
70) Pentachlorophenol	17.16	266	136429	40.601	ng	95
71) Phenanthrene	17.57	178	932750	38.849	ng	99
72) Anthracene	17.66	178	931864	38.613	ng	99
73) Carbazole	17.93	167	840448	38.224	ng	99
74) Di-n-butylphthalate	18.47	149	1003144	37.800	ng	99
75) Fluoranthene	19.57	202	1164439	38.919	ng	99
77) Benzidine	19.75	184	481605	41.391	ng	99
78) Pyrene	19.94	202	1162110	43.632	ng	99
80) Butylbenzylphthalate	20.81	149	455276	43.857	ng	98
81) Benzo(a)anthracene	21.80	228	1161207	43.235	ng	100
82) 3,3'-Dichlorobenzidine	21.71	252	396944	41.466	ng	99
83) Chrysene	21.87	228	1116238	43.701	ng	99
84) Bis(2-ethylhexyl)phthalate	21.68	149	619682	41.354	ng	96
85) Di-n-octyl phthalate	22.94	149	1059539	41.984	ng	100
86) Indeno(1,2,3-cd)pyrene	29.08	276	1311566	42.470	ng	# 97
88) Benzo(b)fluoranthene	24.12	252	1135577	40.441	ng	99
89) Benzo(k)fluoranthene	24.19	252	1057410	40.323	ng	98
90) Benzo(a)pyrene	25.04	252	1066863	40.138	ng	99
91) Dibenzo(a,h)anthracene	29.16	278	1060110	39.413	ng	98
92) Benzo(g,h,i)perylene	30.32	276	1051041	39.262	ng	99

(#) = qualifier out of range (m) = manual integration (+) = signals summed

Data Path : Z:\SVOASRV\HPCHEM1\BNA\_G\DATA\BG042919\  
 Data File : BG040655.D  
 Acq On : 29 Apr 2019 11:02  
 Operator : JU/SJ  
 Sample : SSTDCCC040  
 Misc :  
 ALS Vial : 2 Sample Multiplier: 1

Instrument :  
 BNA\_G  
 Client Sampled :  
 SSTDCCC040

Quant Time: Apr 29 11:36:28 2019  
 Quant Method : Z:\SVOASRV\HPCHEM1\BNA\_G\METHODS\8270-BG042319.M  
 Quant Title : ASP BNA STANDARDS FOR 5 POINT CALIBRATION  
 QLast Update : Wed Apr 24 05:35:33 2019  
 Response via : Initial Calibration

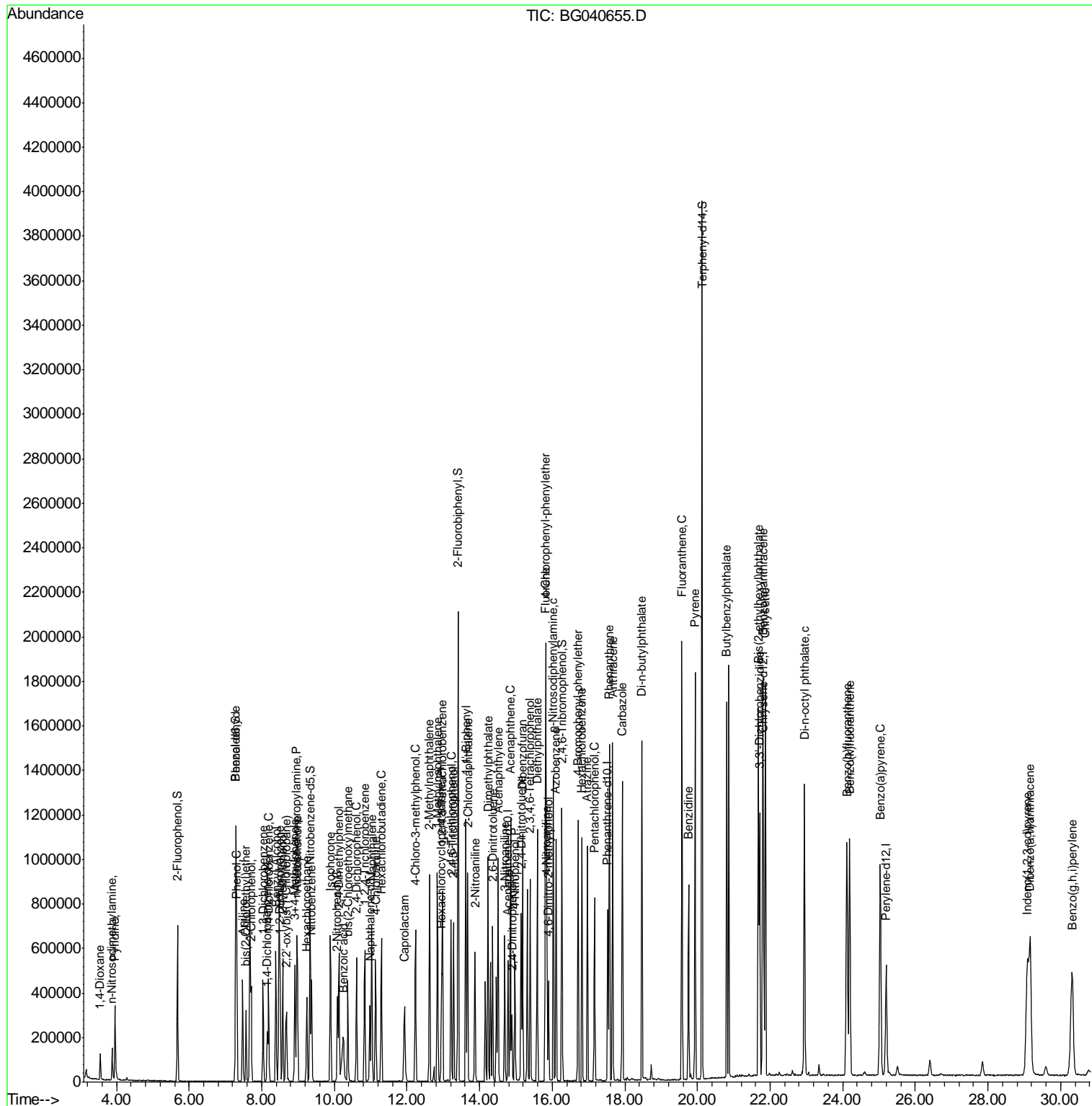

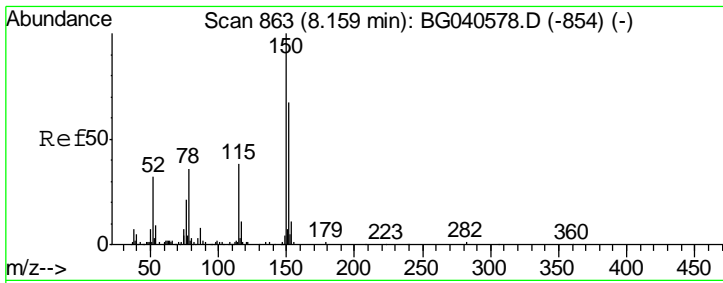

#1  
 1,4-Dichlorobenzene-d4  
 Concen: 20.000 ng  
 RT: 8.16 min Scan# 862  
 Delta R.T. -0.00 min  
 Lab File: BG040655.D  
 Acq: 29 Apr 2019 11:02

Instrument :  
 BNA\_G  
 ClientSampleId :  
 SSTDCCC040

Tgt Ion	Resp	Lower	Upper
152	53950		
150	149.4	120.2	180.2
115	56.3	46.2	69.2

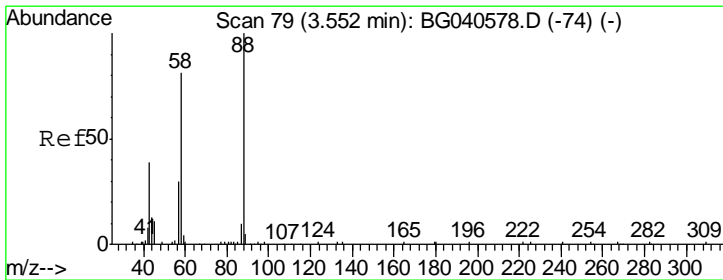
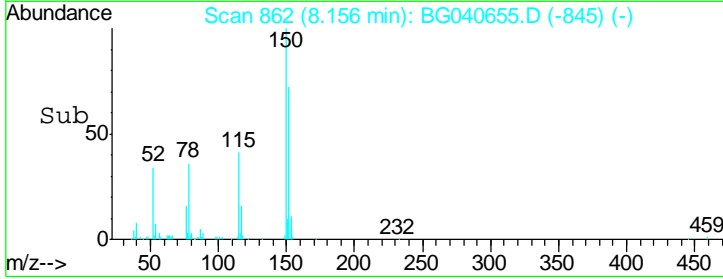
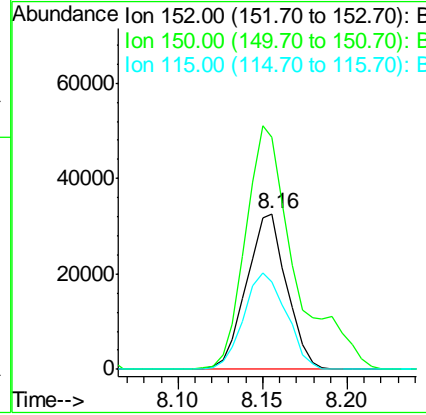
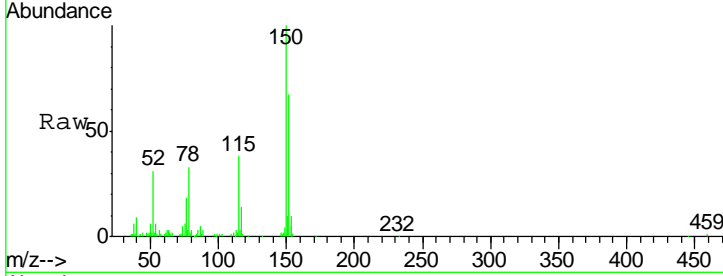

#2  
 1,4-Dioxane  
 Concen: 41.833 ng  
 RT: 3.55 min Scan# 78  
 Delta R.T. -0.00 min  
 Lab File: BG040655.D  
 Acq: 29 Apr 2019 11:02

Tgt Ion	Resp	Lower	Upper
88	58227		
58	81.7	71.2	106.8
43	39.9	35.6	53.4

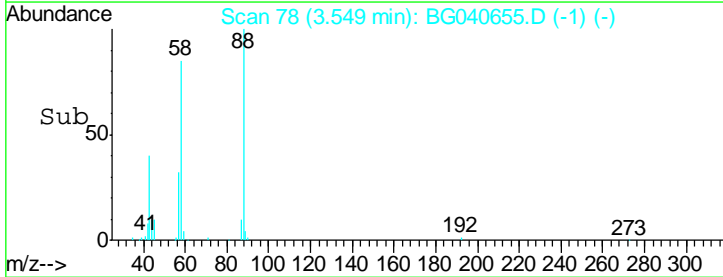
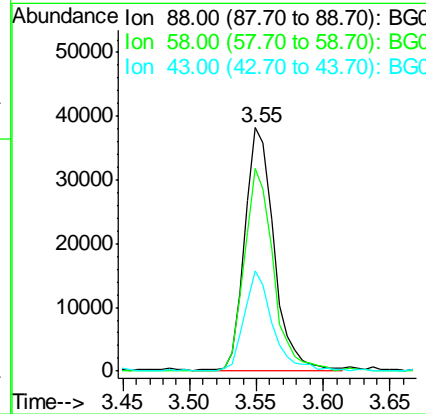
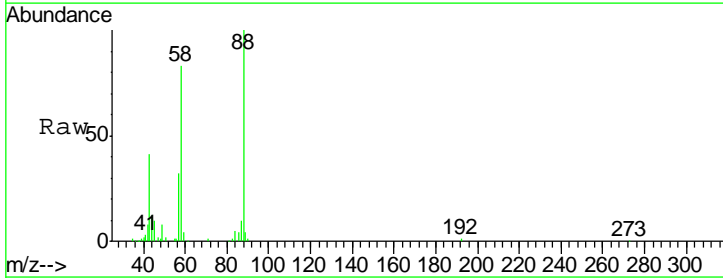

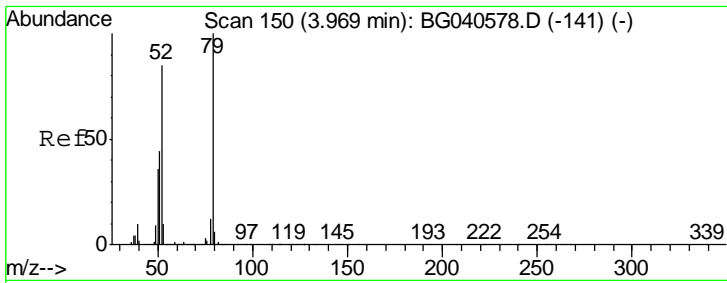

#3  
 Pyridine  
 Concen: 42.953 ng  
 RT: 3.96 min Scan# 148  
 Delta R.T. -0.01 min  
 Lab File: BG040655.D  
 Acq: 29 Apr 2019 11:02

Instrument :  
 BNA\_G  
 ClientSampleId :  
 SSTDCCC040

Tgt Ion	Resp	Lower	Upper
79	100		
52	83.4	67.5	101.3
51	47.6	35.6	53.4

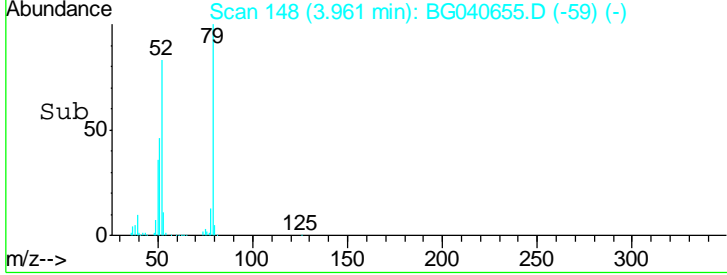
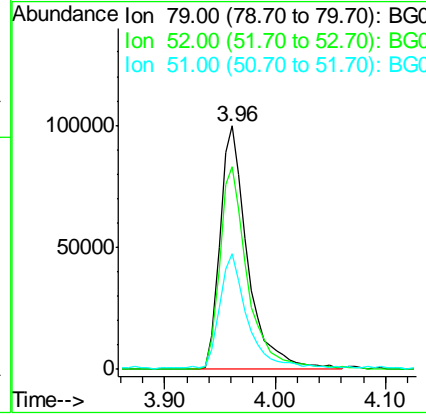
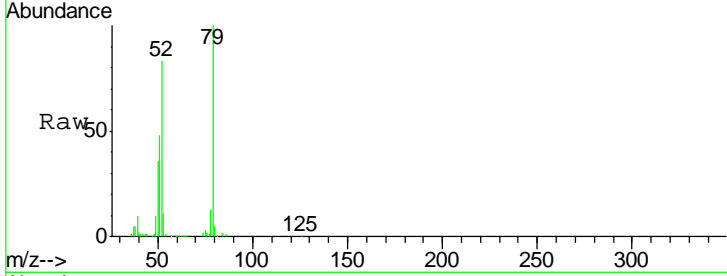

#4  
 n-Nitrosodimethylamine  
 Concen: 40.531 ng  
 RT: 3.88 min Scan# 134  
 Delta R.T. -0.00 min  
 Lab File: BG040655.D  
 Acq: 29 Apr 2019 11:02

Tgt Ion	Resp	Lower	Upper
42	100		
74	103.1	74.6	111.8
44	7.2	7.4	11.0#

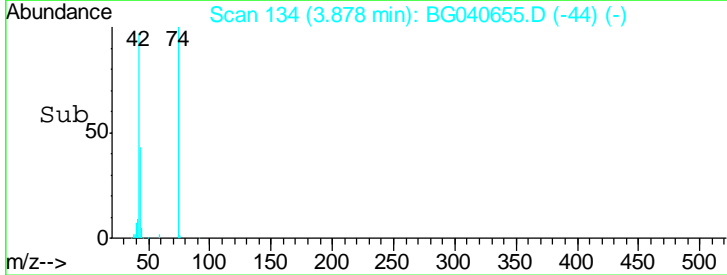
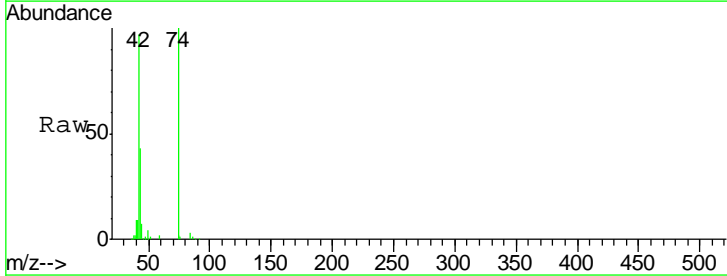
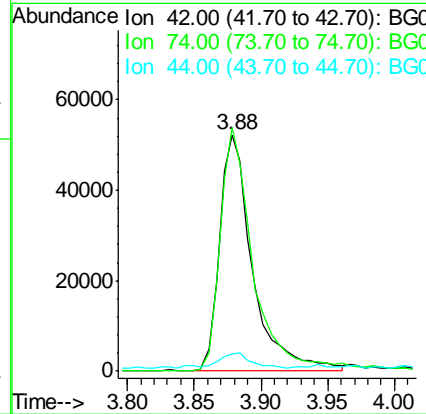
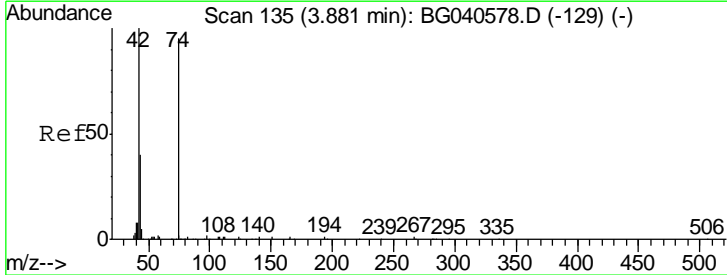

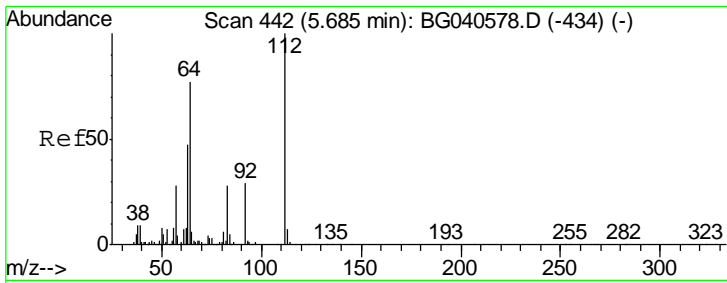

#5  
 2-Fluorophenol  
 Concen: 84.706 ng  
 RT: 5.68 min Scan# 441  
 Delta R.T. -0.00 min  
 Lab File: BG040655.D  
 Acq: 29 Apr 2019 11:02

**Instrument :**  
 BNA\_G  
**ClientSampled :**  
 SSTDCCC040

Tgt Ion	Resp	Lower	Upper
112	100		
64	72.7	61.4	92.0
63	44.8	37.8	56.6

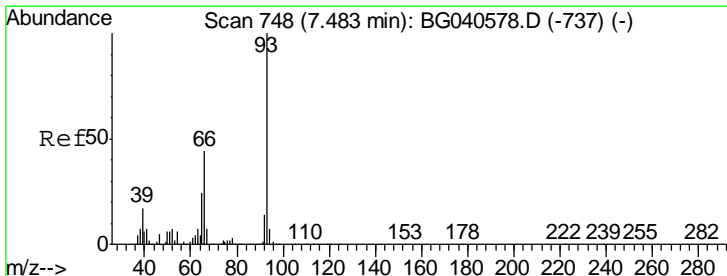
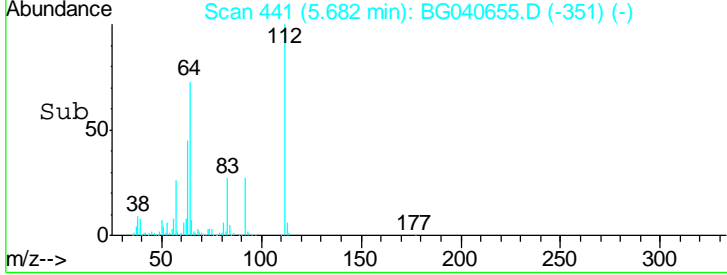
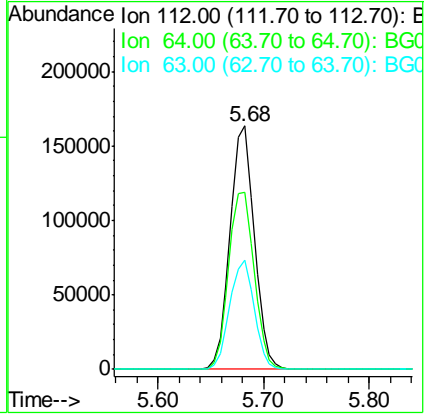
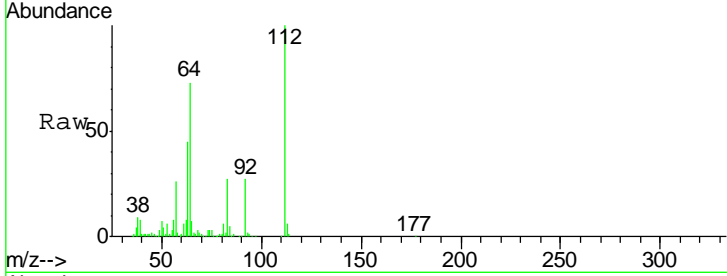

#6  
 Aniline  
 Concen: 40.584 ng  
 RT: 7.47 min Scan# 746  
 Delta R.T. -0.01 min  
 Lab File: BG040655.D  
 Acq: 29 Apr 2019 11:02

Tgt Ion	Resp	Lower	Upper
93	100		
66	48.0	35.5	53.3
65	25.0	19.2	28.8

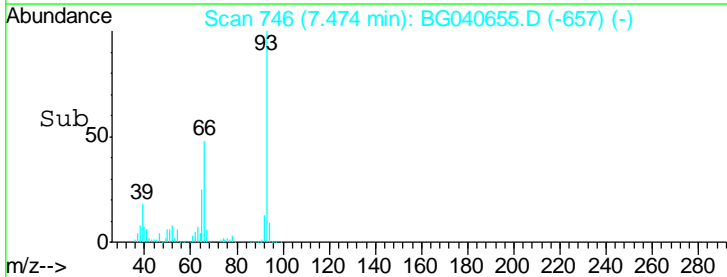
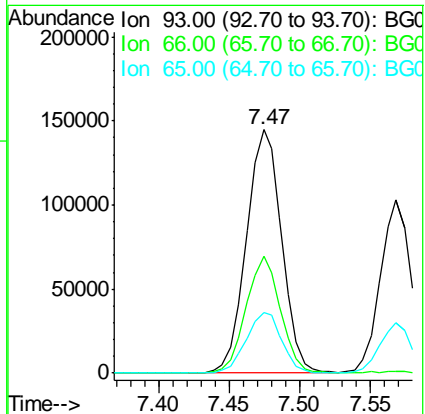
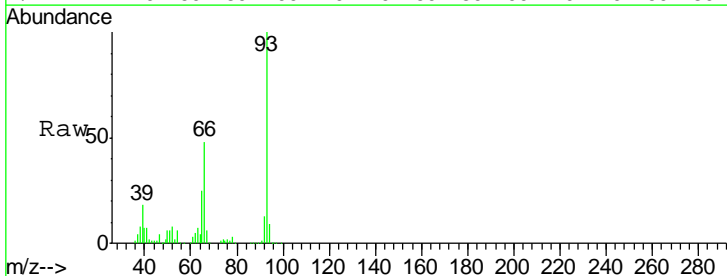

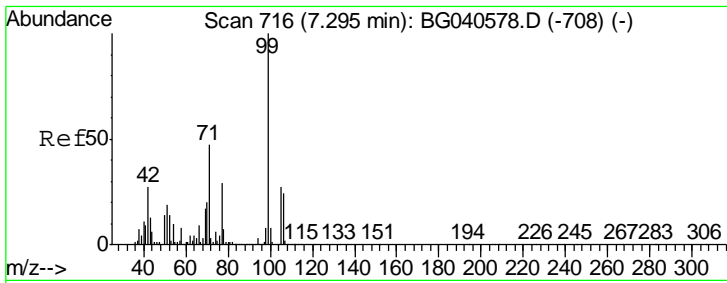

#7  
 Phenol-d6  
 Concen: 85.403 ng  
 RT: 7.29 min Scan# 714  
 Delta R.T. -0.01 min  
 Lab File: BG040655.D  
 Acq: 29 Apr 2019 11:02

Instrument :  
 BNA\_G  
 ClientSampleId :  
 SSTDCCC040

Tgt Ion	Resp	Lower	Upper
99	402447		
42	26.6	21.8	32.8
71	49.3	38.6	57.8

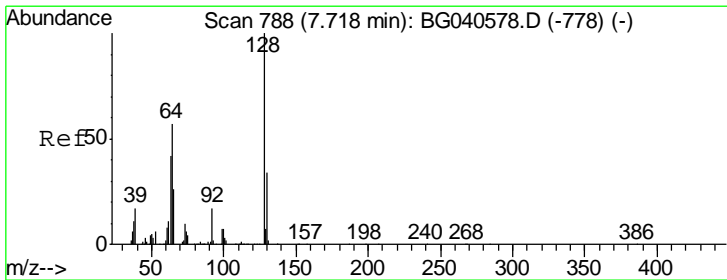
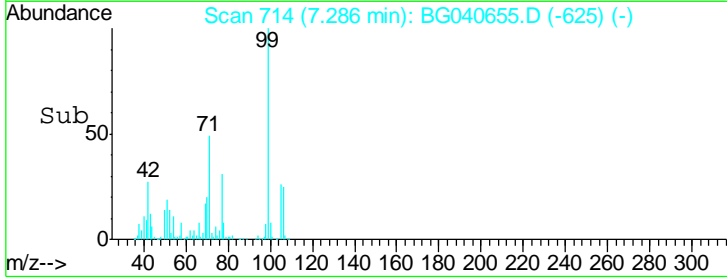
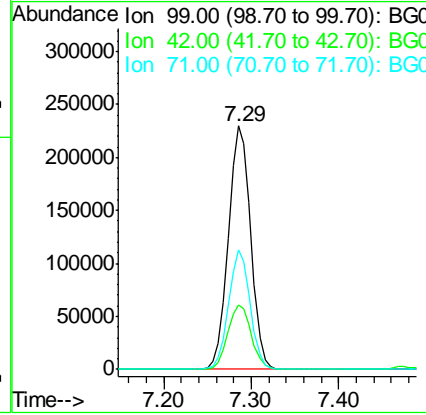
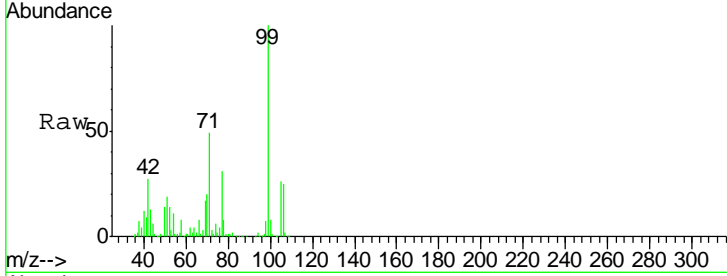

#8  
 2-Chlorophenol  
 Concen: 40.072 ng  
 RT: 7.71 min Scan# 786  
 Delta R.T. -0.01 min  
 Lab File: BG040655.D  
 Acq: 29 Apr 2019 11:02

Tgt Ion	Resp	Lower	Upper
128	149750		
130	33.9	14.5	54.5
64	67.4	38.4	78.4

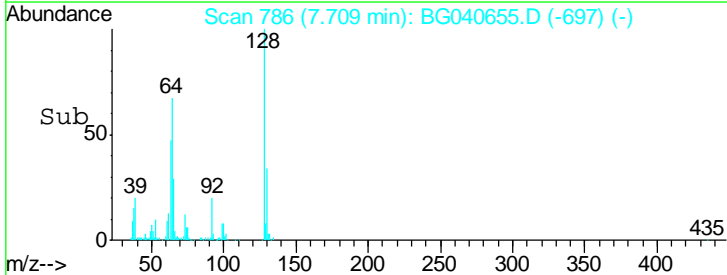
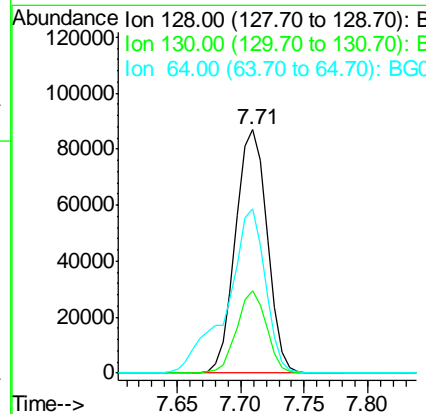
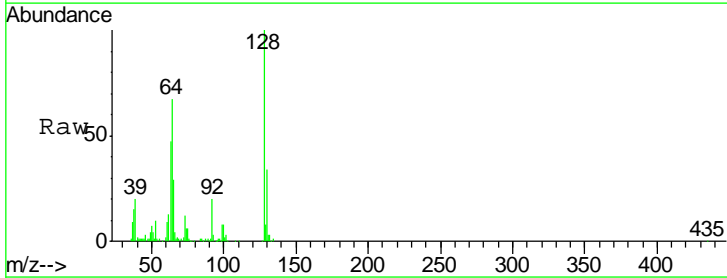

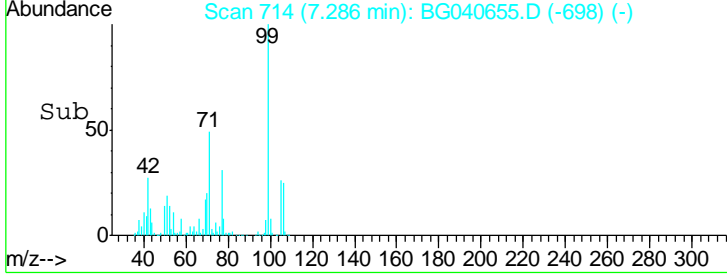
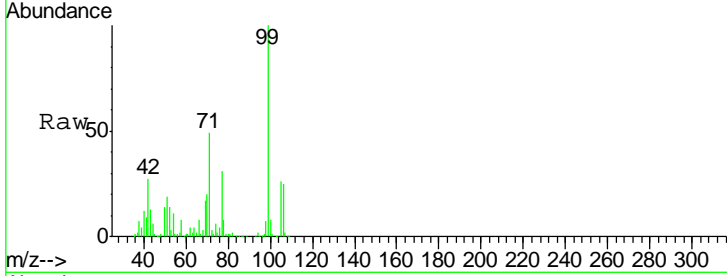
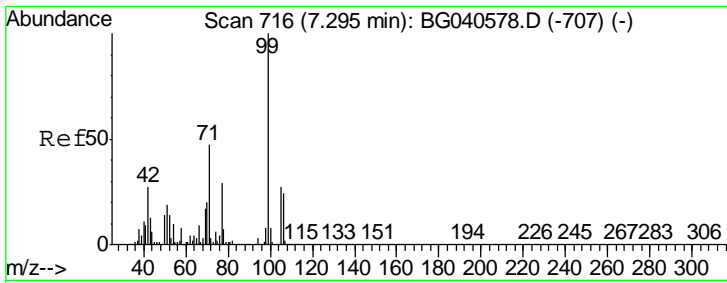

#9  
Benzaldehyde  
Concen: 47.158 ng  
RT: 7.29 min Scan# 714  
Delta R.T. -0.01 min  
Lab File: BG040655.D  
Acq: 29 Apr 2019 11:02

Instrument :  
BNA\_G  
ClientSampleId :  
SSTDCCC040

Tgt Ion	Resp	Lower	Upper
77	126983		
105	83.1	72.0	112.0
106	80.1	61.2	101.2

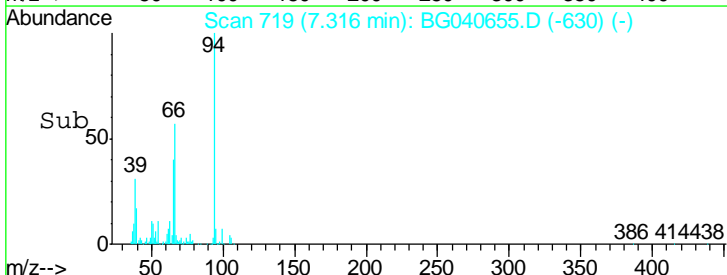
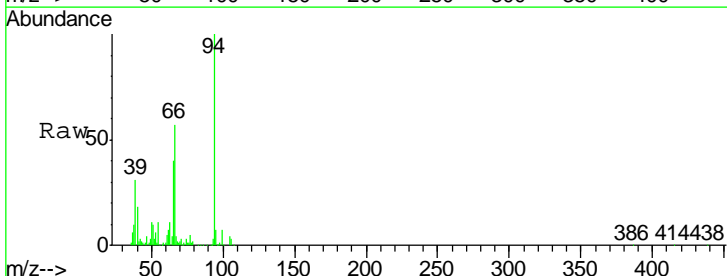
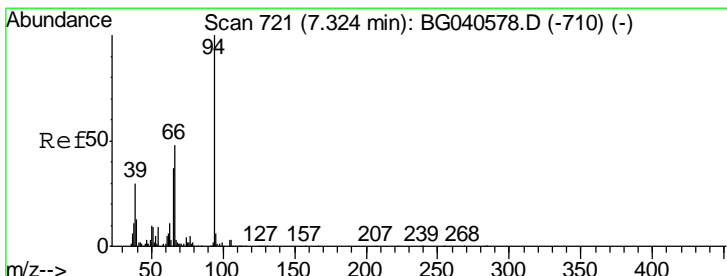
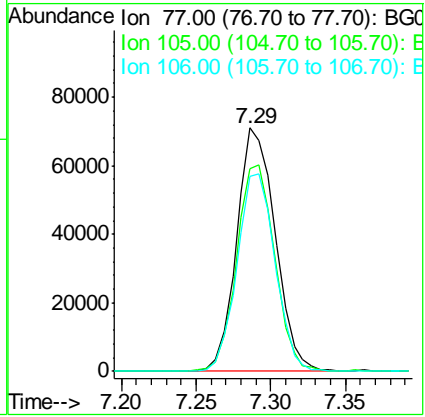

#10  
Phenol  
Concen: 42.391 ng  
RT: 7.32 min Scan# 719  
Delta R.T. -0.01 min  
Lab File: BG040655.D  
Acq: 29 Apr 2019 11:02

Tgt Ion	Resp	Lower	Upper
94	214734		
65	40.1	17.0	57.0
66	56.5	28.6	68.6

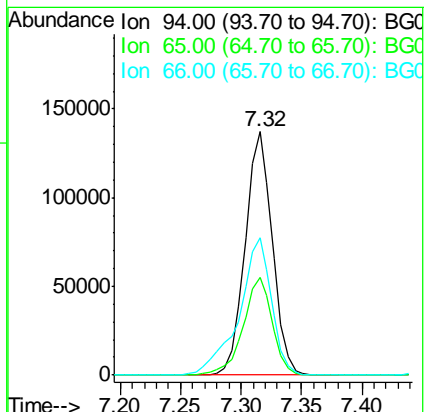



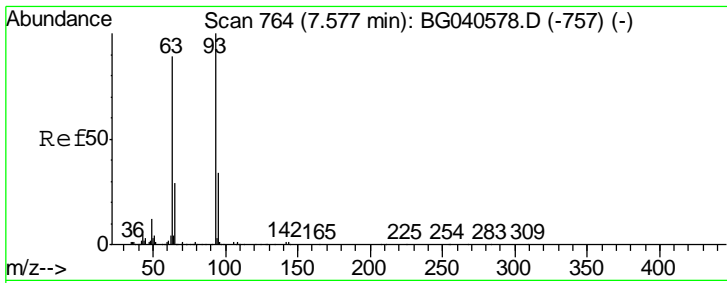

#11  
 bis(2-Chloroethyl)ether  
 Concen: 41.306 ng  
 RT: 7.57 min Scan# 762  
 Delta R.T. -0.01 min  
 Lab File: BG040655.D  
 Acq: 29 Apr 2019 11:02

**Instrument :**  
 BNA\_G  
**ClientSampleId :**  
 SSTDCCC040

Tgt Ion	Resp	Lower	Upper
93	156905		
93	100		
63	91.0	68.2	108.2
95	30.6	14.3	54.3

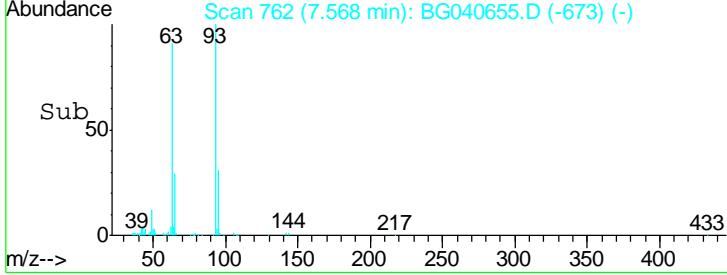
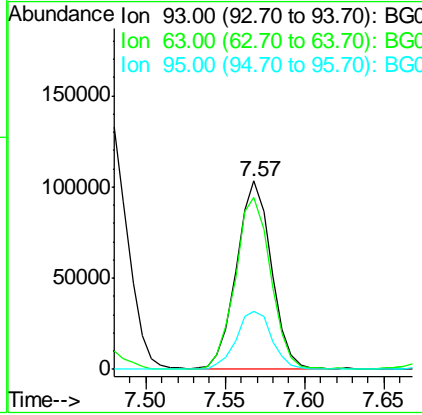
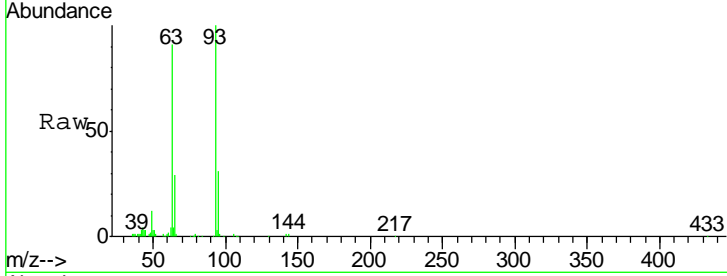

#12  
 1,3-Dichlorobenzene  
 Concen: 41.758 ng  
 RT: 8.04 min Scan# 842  
 Delta R.T. -0.01 min  
 Lab File: BG040655.D  
 Acq: 29 Apr 2019 11:02

Tgt Ion	Resp	Lower	Upper
146	170328		
146	100		
148	65.6	50.7	76.1
75	42.2	33.4	50.2

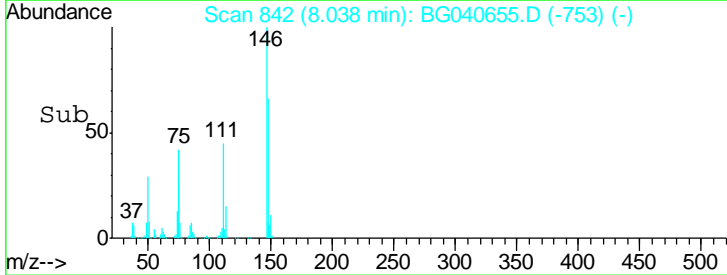
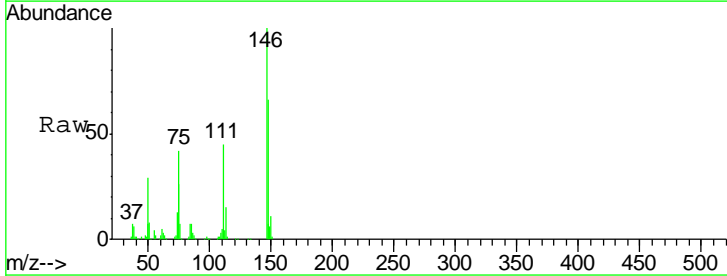
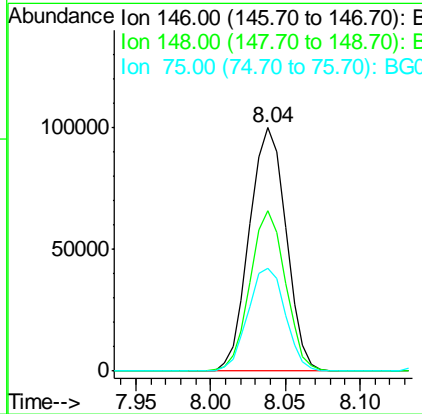
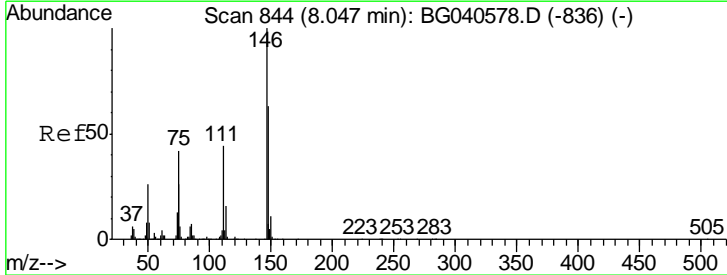

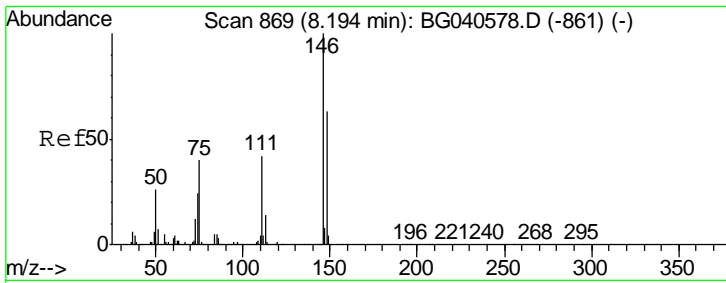

#13  
 1,4-Dichlorobenzene  
 Concen: 41.284 ng  
 RT: 8.19 min Scan# 868  
 Delta R.T. -0.00 min  
 Lab File: BG040655.D  
 Acq: 29 Apr 2019 11:02

Instrument :  
 BNA\_G  
 ClientSampleId :  
 SSTDCCC040

Tgt Ion	Resp	Lower	Upper
146	170706		
148	59.7	50.6	75.8
111	42.2	34.3	51.5

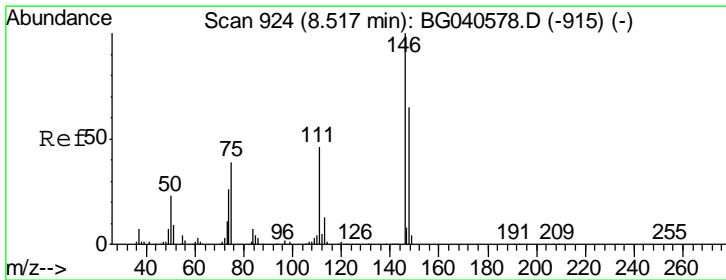
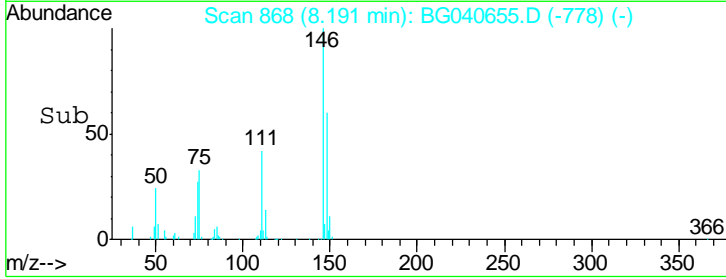
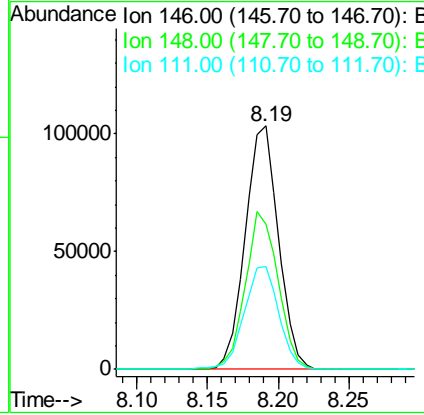
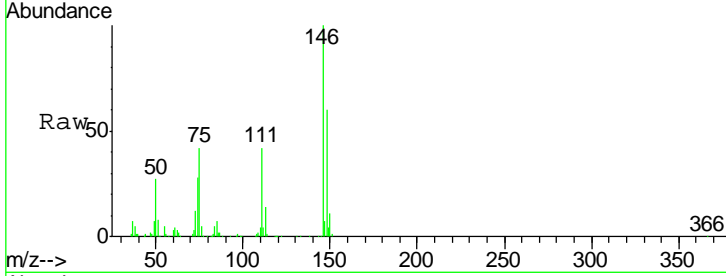

#14  
 1,2-Dichlorobenzene  
 Concen: 40.634 ng  
 RT: 8.51 min Scan# 922  
 Delta R.T. -0.01 min  
 Lab File: BG040655.D  
 Acq: 29 Apr 2019 11:02

Tgt Ion	Resp	Lower	Upper
146	162036		
148	63.6	52.2	78.4
111	46.8	37.4	56.0

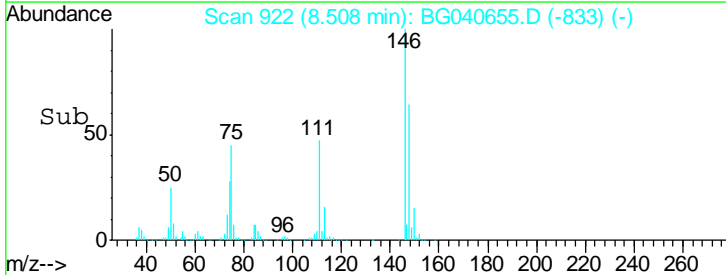
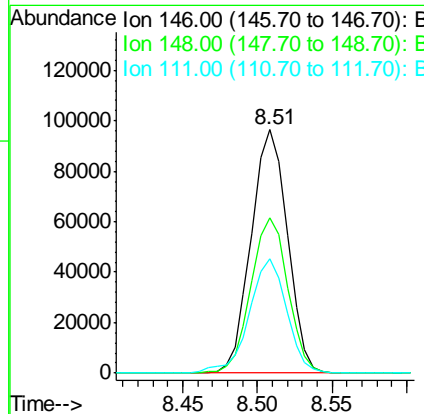
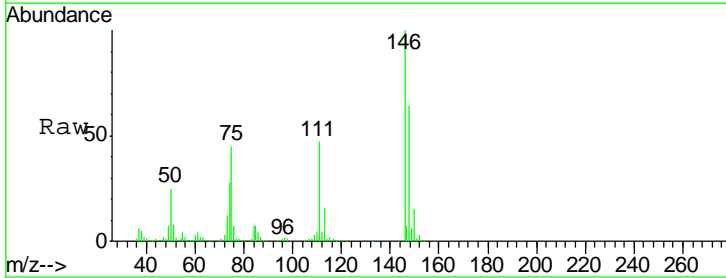

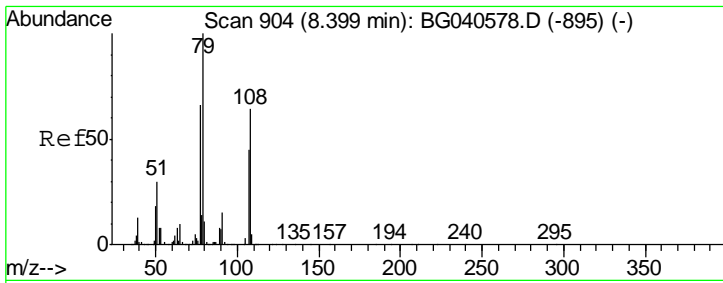

#15  
 Benzyl Alcohol  
 Concen: 40.240 ng  
 RT: 8.39 min Scan# 902  
 Delta R.T. -0.01 min  
 Lab File: BG040655.D  
 Acq: 29 Apr 2019 11:02

Instrument :  
 BNA\_G  
 ClientSampleId :  
 SSTDCCC040

Tgt Ion	Resp	Lower	Upper
79	197306		
108	65.2	51.4	77.0
77	66.8	52.6	79.0

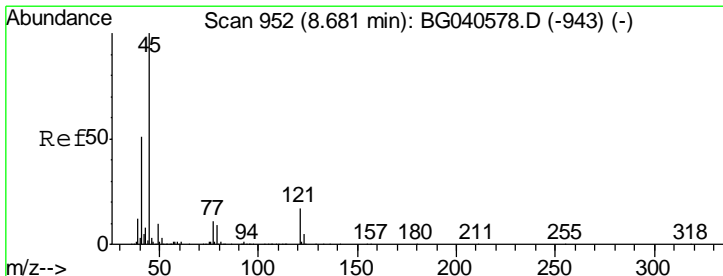
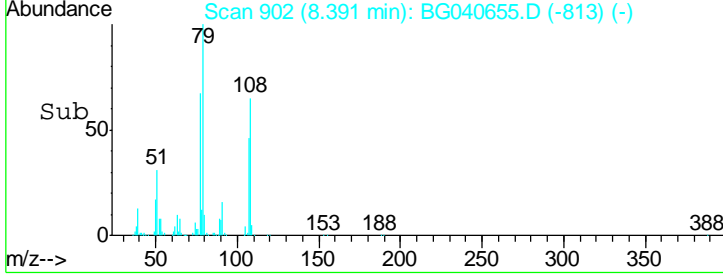
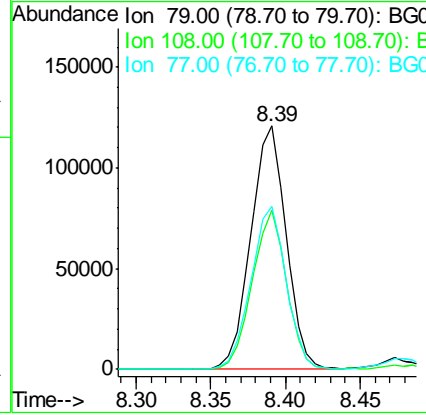
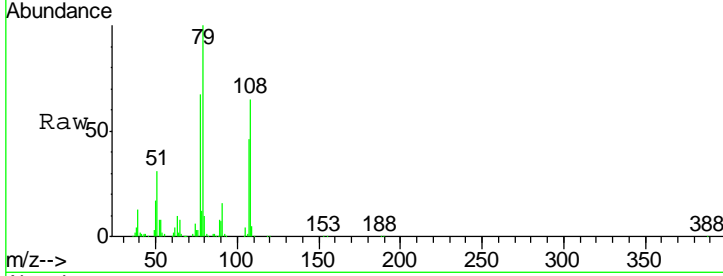

#16  
 2,2'-oxybis(1-Chloropropane)  
 Concen: 40.012 ng  
 RT: 8.68 min Scan# 951  
 Delta R.T. -0.00 min  
 Lab File: BG040655.D  
 Acq: 29 Apr 2019 11:02

Tgt Ion	Resp	Lower	Upper
45	302596		
77	12.6	0.0	31.5
79	9.5	0.0	29.4

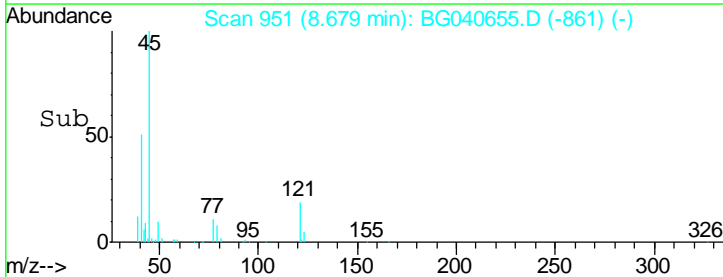
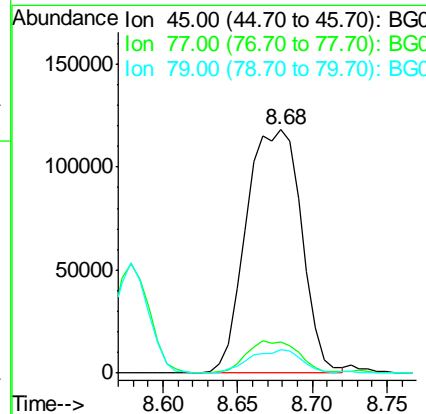
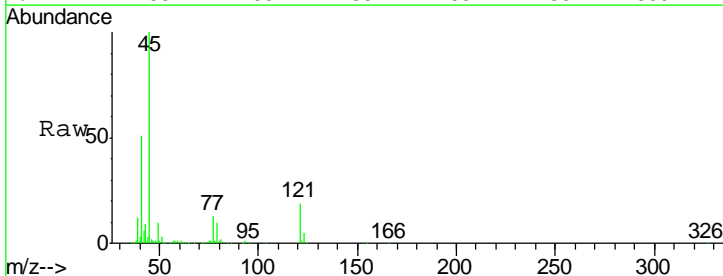

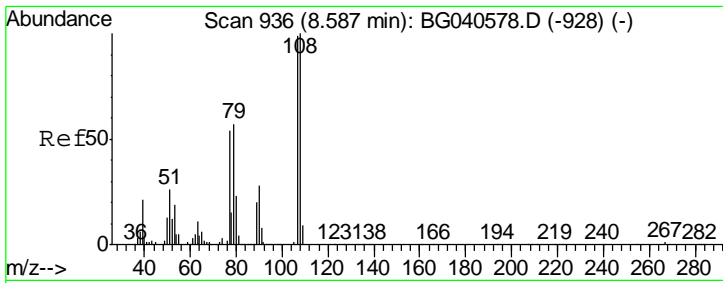

#17  
 2-Methylphenol  
 Concen: 40.827 ng  
 RT: 8.58 min Scan# 934  
 Delta R.T. -0.01 min  
 Lab File: BG040655.D  
 Acq: 29 Apr 2019 11:02

Instrument :  
 BNA\_G  
 ClientSampleID :  
 SSTDCCC040

Tgt Ion	Resp	Lower	Upper
107	146359		
108	102.7	81.2	121.8
77	58.3	44.4	66.6
79	58.6	47.0	70.4

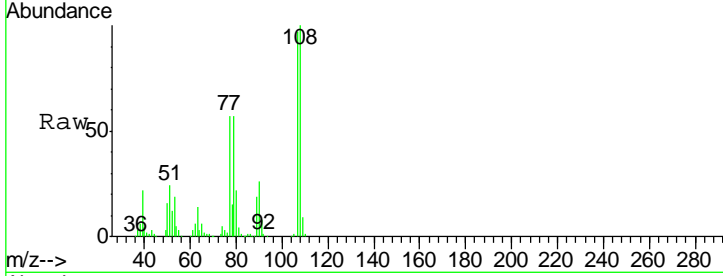

Abundance  
 Ion 107.00 (106.70 to 107.70): E  
 Ion 108.00 (107.70 to 108.70): E  
 Ion 77.00 (76.70 to 77.70): BGC  
 Ion 79.00 (78.70 to 79.70): BGC

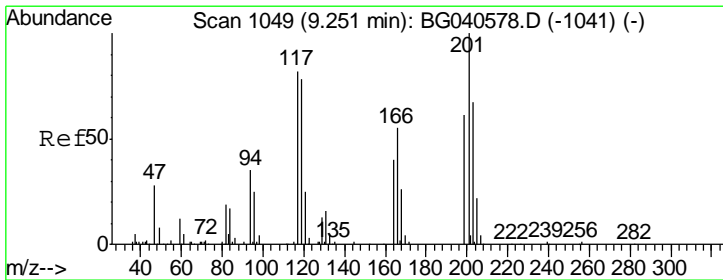
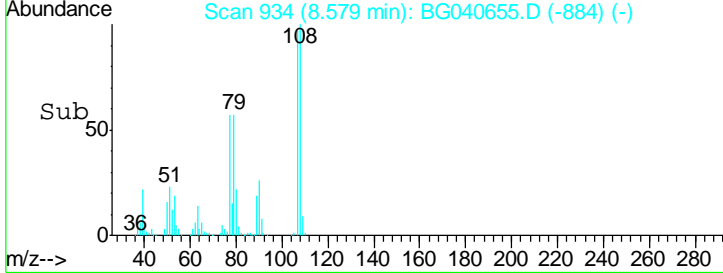
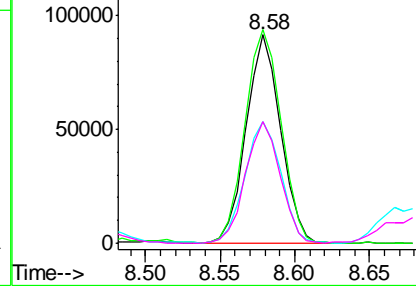

#18  
 Hexachloroethane  
 Concen: 40.401 ng  
 RT: 9.24 min Scan# 1046  
 Delta R.T. -0.01 min  
 Lab File: BG040655.D  
 Acq: 29 Apr 2019 11:02

Tgt Ion	Resp	Lower	Upper
117	68528		
119	94.8	76.6	114.8
201	117.4	101.0	151.6

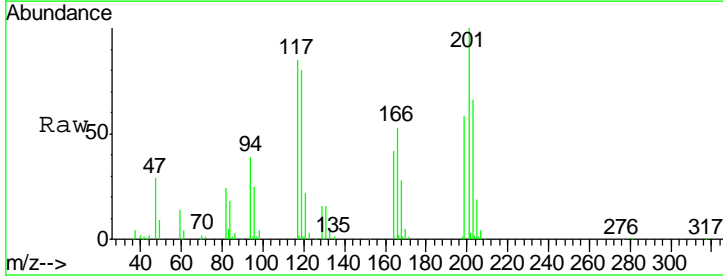

Abundance  
 Ion 117.00 (116.70 to 117.70): E  
 Ion 119.00 (118.70 to 119.70): E  
 Ion 201.00 (200.70 to 201.70): E

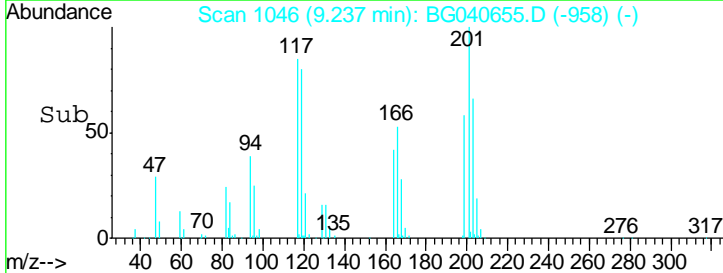
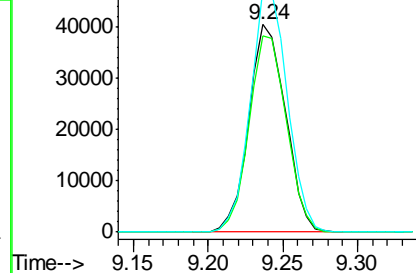

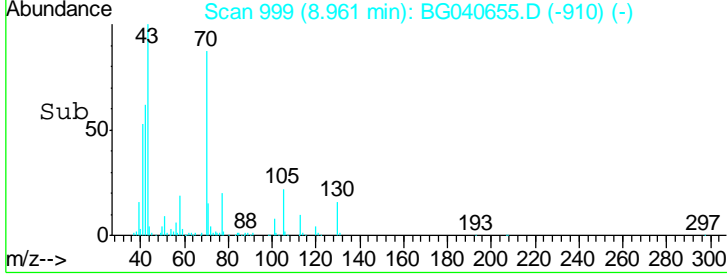
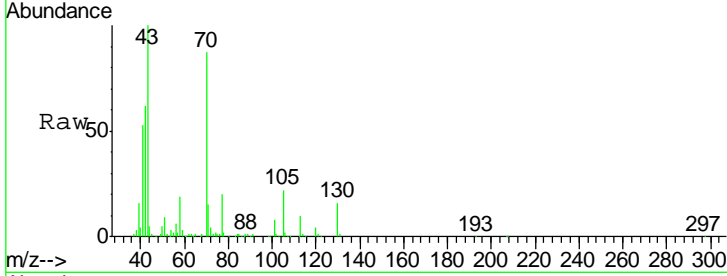
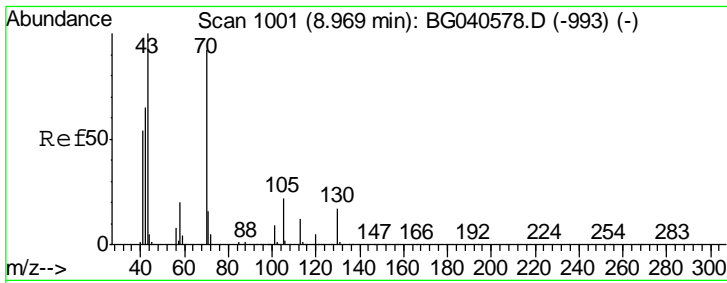

#19  
 n-Nitroso-di-n-propylamine  
 Concen: 39.310 ng  
 RT: 8.96 min Scan# 999  
 Delta R.T. -0.01 min  
 Lab File: BG040655.D  
 Acq: 29 Apr 2019 11:02

Instrument :  
 BNA\_G  
 ClientSampleId :  
 SSTDCCC040

Tgt Ion	Resp	Lower	Upper
70	166752		
42	71.2	57.1	85.7
101	9.7	7.8	11.8
130	18.8	14.6	21.8

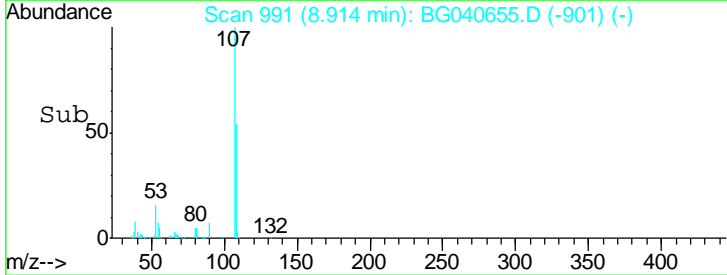
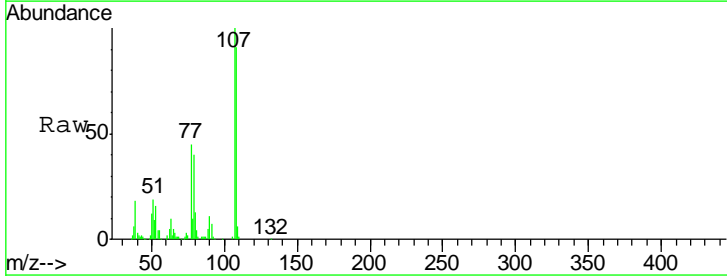
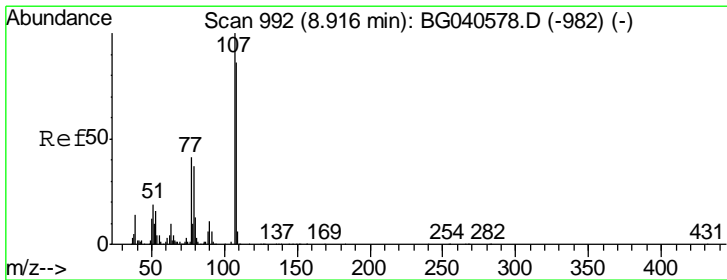
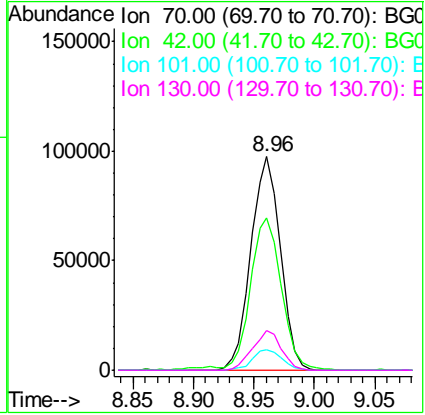

#20  
 3+4-Methylphenols  
 Concen: 41.109 ng  
 RT: 8.91 min Scan# 991  
 Delta R.T. -0.00 min  
 Lab File: BG040655.D  
 Acq: 29 Apr 2019 11:02

Tgt Ion	Resp	Lower	Upper
107	205296		
108	90.7	66.1	106.1
77	45.1	21.6	61.6
79	39.9	17.4	57.4

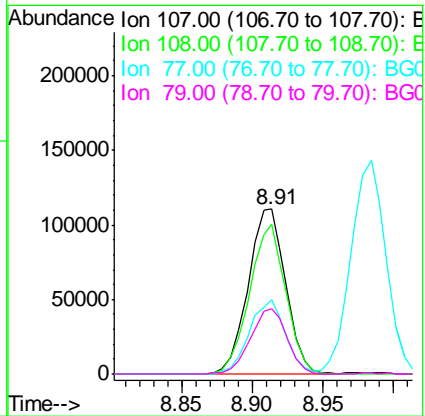

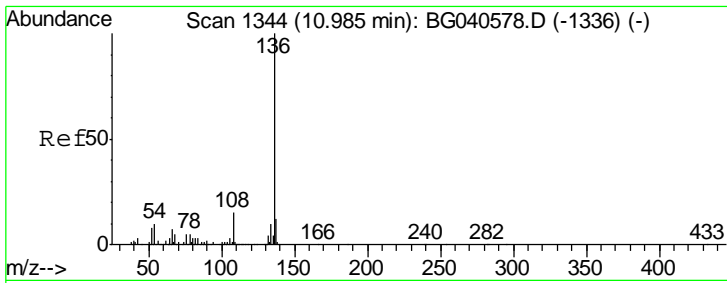

#21  
 Naphthalene-d8  
 Concen: 20.000 ng  
 RT: 10.98 min Scan# 1342  
 Delta R.T. -0.01 min  
 Lab File: BG040655.D  
 Acq: 29 Apr 2019 11:02

Instrument :  
 BNA\_G  
 ClientSampleId :  
 SSTDCCC040

Tgt Ion	Resp	Lower	Upper
136	100		
137	11.8	9.7	14.5
54	11.0	8.6	12.8
68	5.7	4.8	7.2

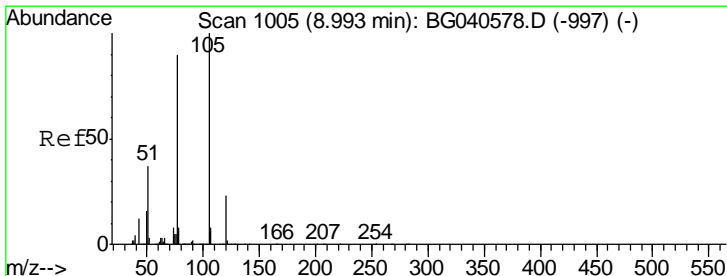
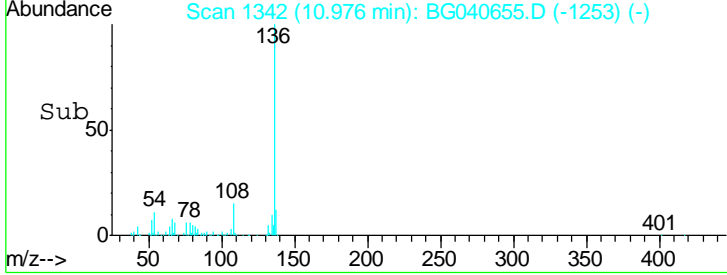
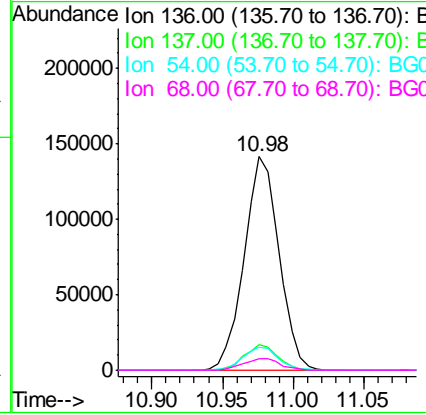
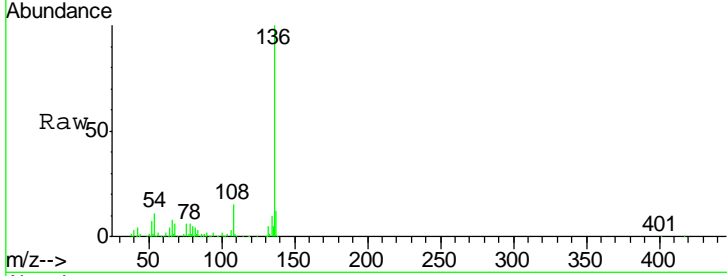

#22  
 Acetophenone  
 Concen: 40.380 ng  
 RT: 8.98 min Scan# 1003  
 Delta R.T. -0.01 min  
 Lab File: BG040655.D  
 Acq: 29 Apr 2019 11:02

Tgt Ion	Resp	Lower	Upper
105	100		
71	0.9	1.8	2.8#
51	37.0	29.8	44.8
120	21.4	18.4	27.6

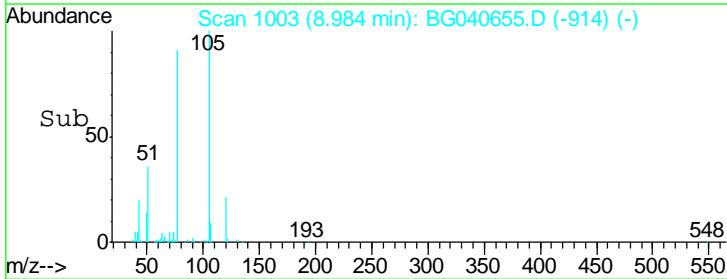
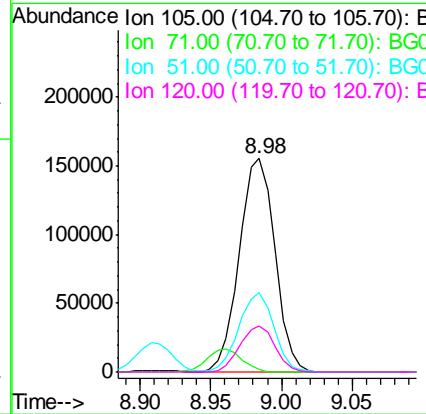
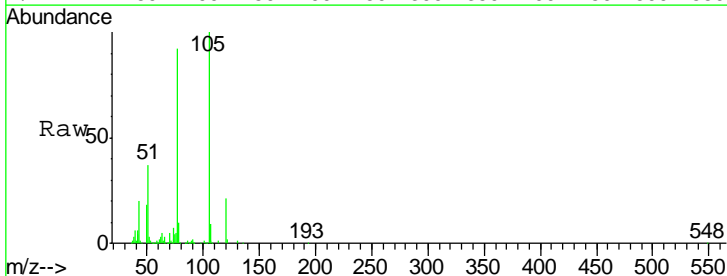

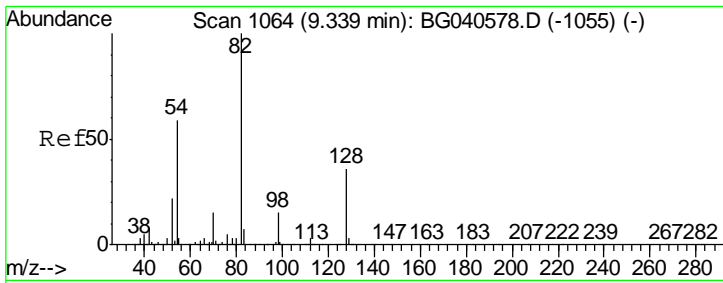

#23  
 Nitrobenzene-d5  
 Concen: 86.201 ng  
 RT: 9.33 min Scan# 1062  
 Delta R.T. -0.01 min  
 Lab File: BG040655.D  
 Acq: 29 Apr 2019 11:02

Instrument :  
 BNA\_G  
 ClientSampleId :  
 SSTDCCC040

Tgt Ion	Resp	Lower	Upper
82	457266		
128	37.4	28.9	43.3
54	61.8	47.2	70.8

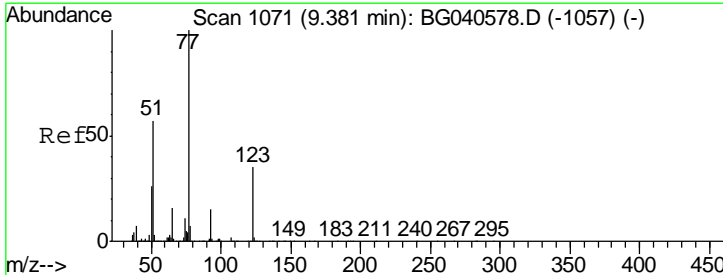
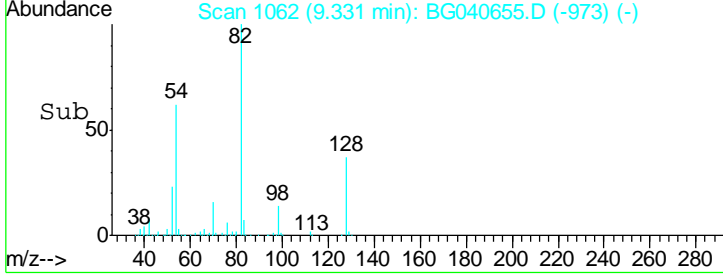
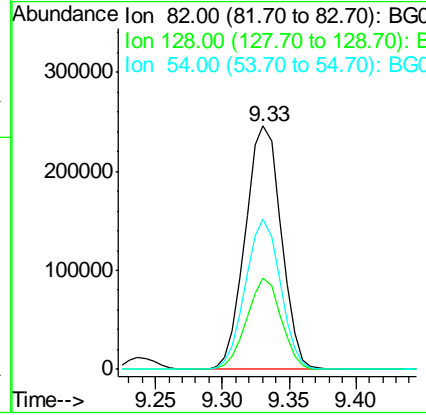
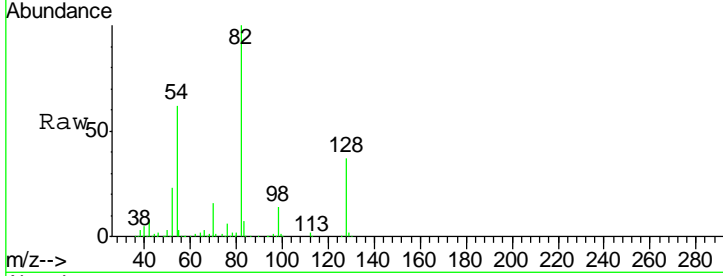

#24  
 Nitrobenzene  
 Concen: 43.610 ng  
 RT: 9.37 min Scan# 1069  
 Delta R.T. -0.01 min  
 Lab File: BG040655.D  
 Acq: 29 Apr 2019 11:02

Tgt Ion	Resp	Lower	Upper
77	246823		
123	36.1	27.8	41.6
65	16.8	12.4	18.6

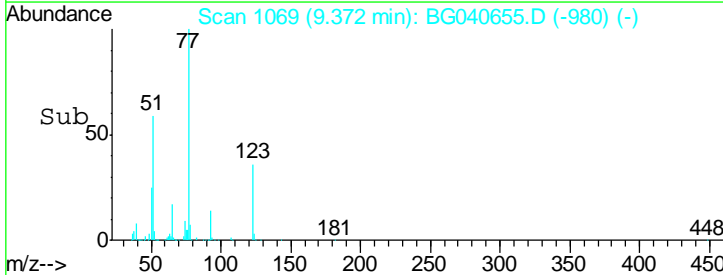
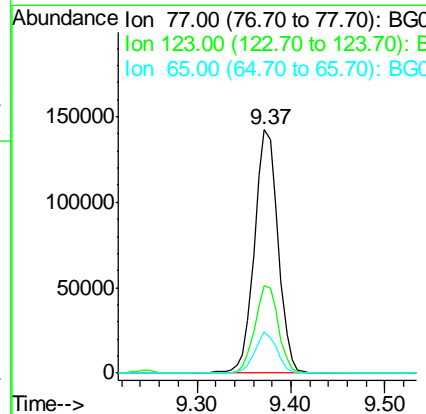
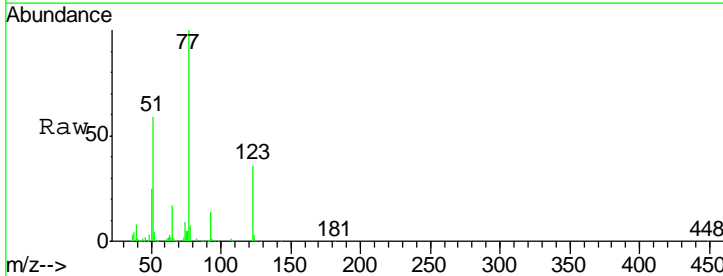

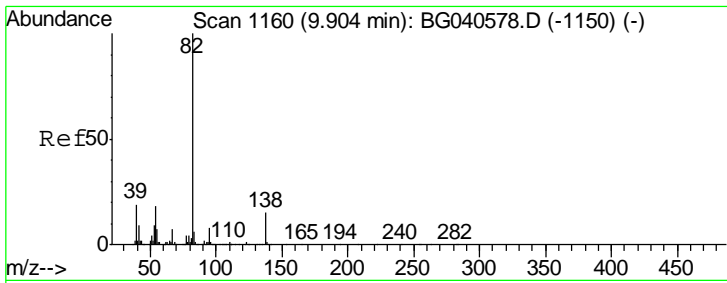

#25  
 Isophorone  
 Concen: 39.113 ng  
 RT: 9.89 min Scan# 1157  
 Delta R.T. -0.01 min  
 Lab File: BG040655.D  
 Acq: 29 Apr 2019 11:02

**Instrument :**  
 BNA\_G  
**ClientSampleId :**  
 SSTDCCC040

Tgt Ion	Resp	Lower	Upper
82	462165		
95	8.2	6.9	10.3
138	14.3	12.3	18.5

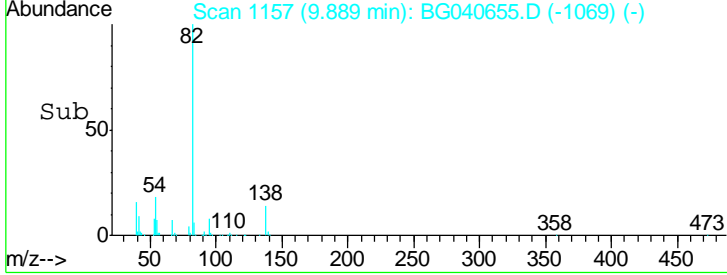
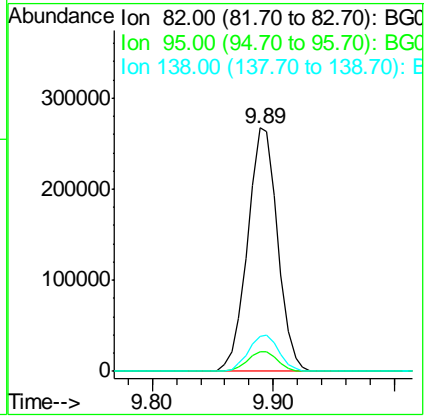
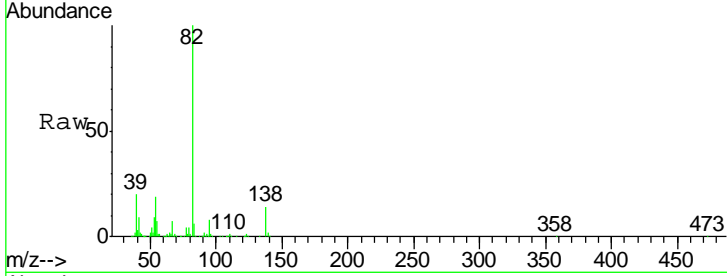

#26  
 2-Nitrophenol  
 Concen: 44.865 ng  
 RT: 10.08 min Scan# 1190  
 Delta R.T. -0.01 min  
 Lab File: BG040655.D  
 Acq: 29 Apr 2019 11:02

Tgt Ion	Resp	Lower	Upper
139	91022		
109	48.4	35.6	53.4
65	78.6	52.3	78.5#

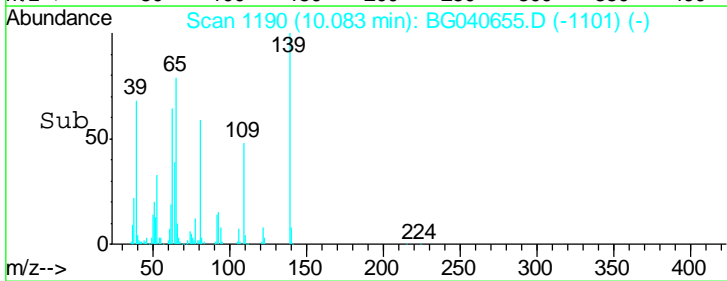
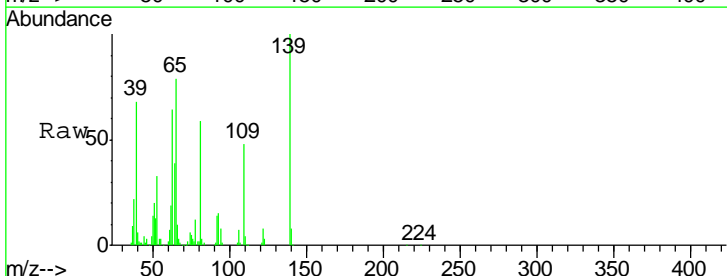
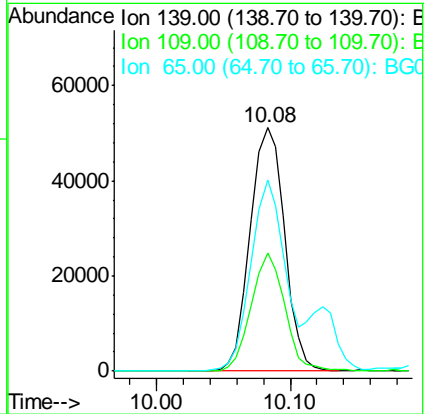
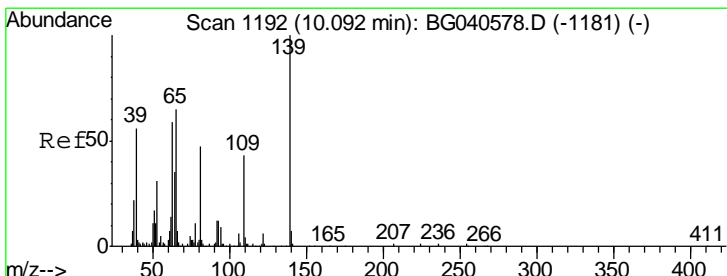



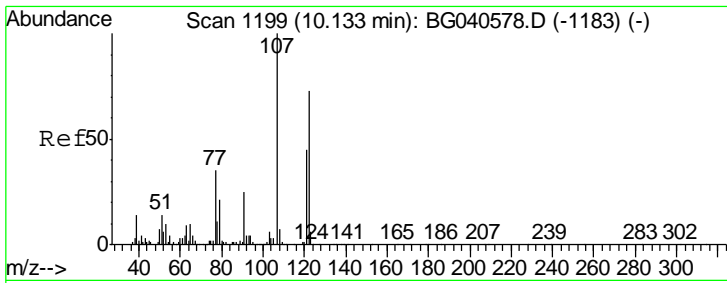

#27  
 2,4-Dimethylphenol  
 Concen: 39.505 ng  
 RT: 10.12 min Scan# 1197  
 Delta R.T. -0.01 min  
 Lab File: BG040655.D  
 Acq: 29 Apr 2019 11:02

Instrument :  
 BNA\_G  
 ClientSampleId :  
 SSTDCCC040

Tgt Ion	Resp	Lower	Upper
122	150378		
107	139.8	110.1	165.1
121	62.3	49.4	74.0

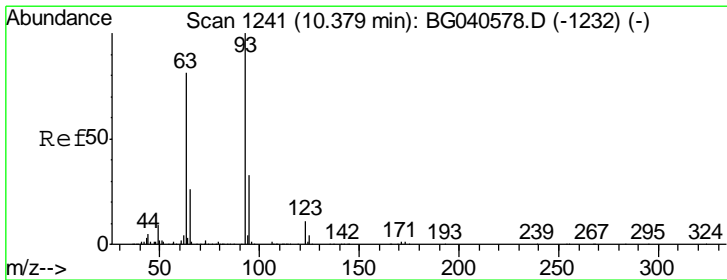
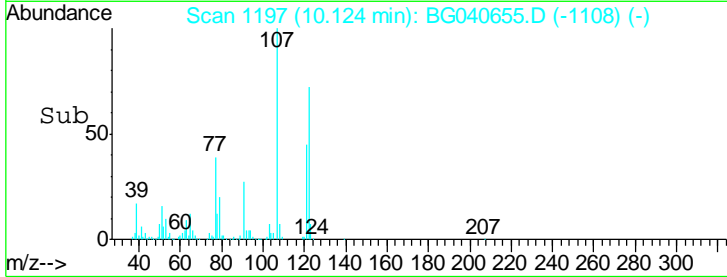
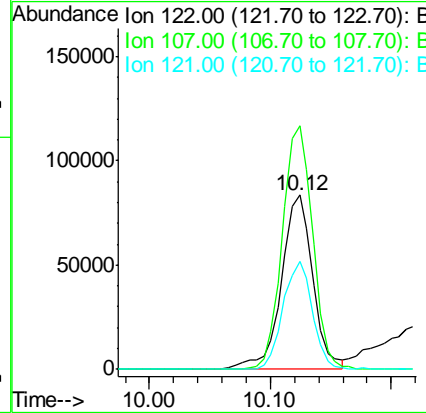
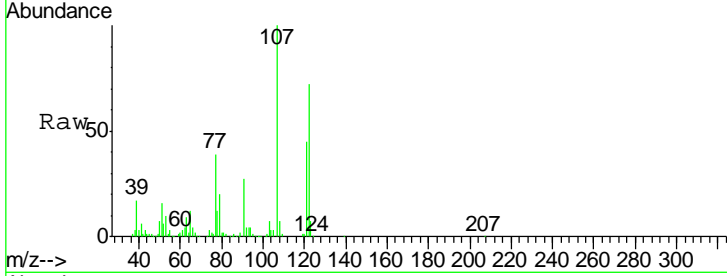

#28  
 bis(2-Chloroethoxy)methane  
 Concen: 39.280 ng  
 RT: 10.37 min Scan# 1239  
 Delta R.T. -0.01 min  
 Lab File: BG040655.D  
 Acq: 29 Apr 2019 11:02

Tgt Ion	Resp	Lower	Upper
93	232864		
95	29.7	26.6	40.0
123	11.6	9.0	13.4

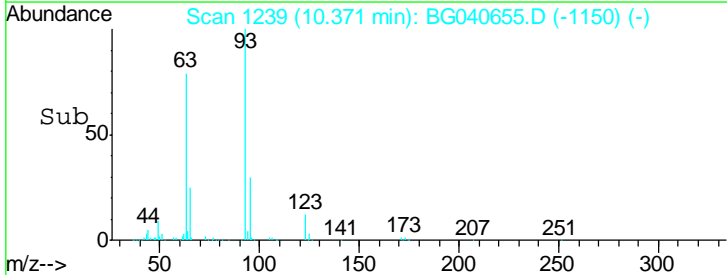
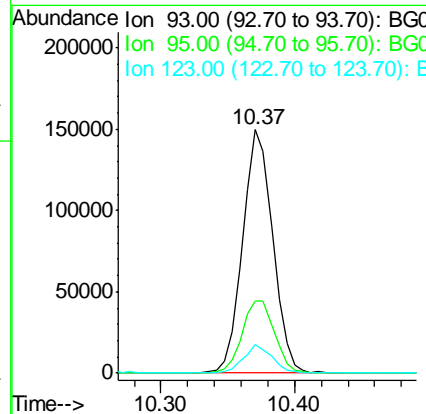
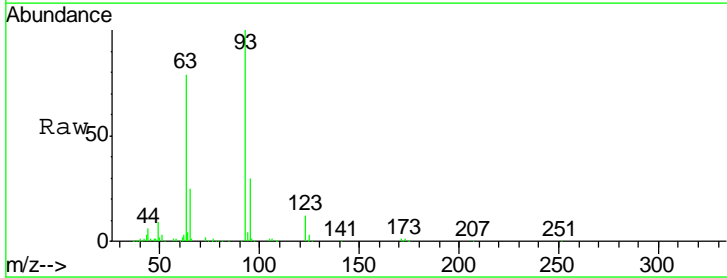

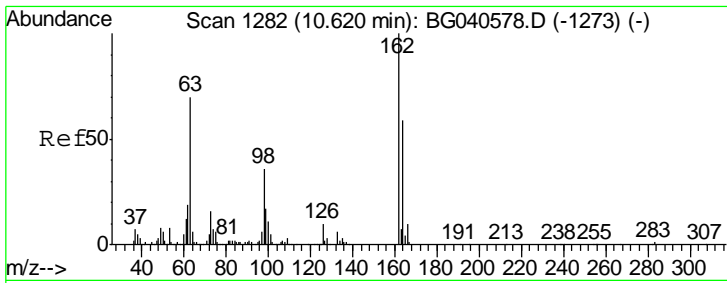

#29  
 2,4-Dichlorophenol  
 Concen: 41.154 ng  
 RT: 10.61 min Scan# 1280  
 Delta R.T. -0.01 min  
 Lab File: BG040655.D  
 Acq: 29 Apr 2019 11:02

Instrument :  
 BNA\_G  
 ClientSampled :  
 SSTDCCC040

Tgt Ion	Resp	Lower	Upper
162	178097		
164	63.8	38.9	78.9
98	36.3	16.8	56.8

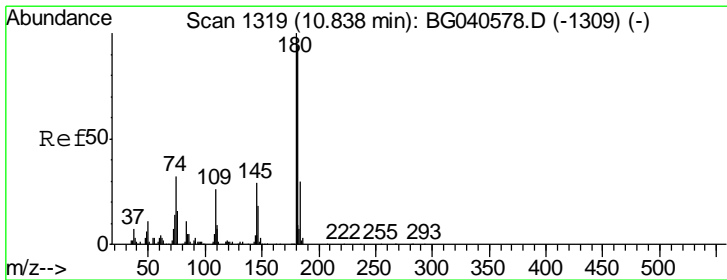
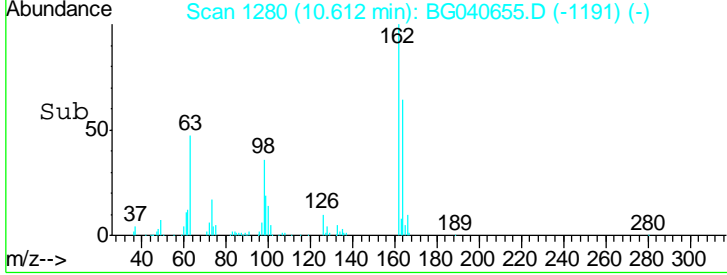
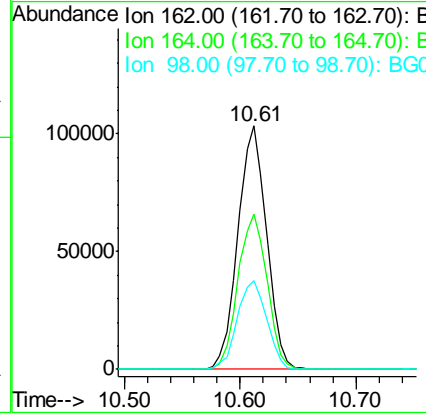
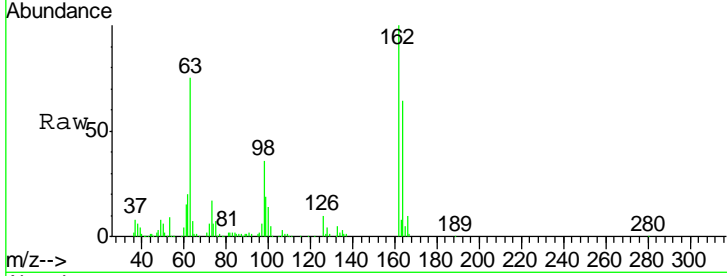

#30  
 1,2,4-Trichlorobenzene  
 Concen: 41.783 ng  
 RT: 10.83 min Scan# 1318  
 Delta R.T. -0.00 min  
 Lab File: BG040655.D  
 Acq: 29 Apr 2019 11:02

Tgt Ion	Resp	Lower	Upper
180	200518		
182	93.3	75.2	112.8
145	30.0	23.6	35.4

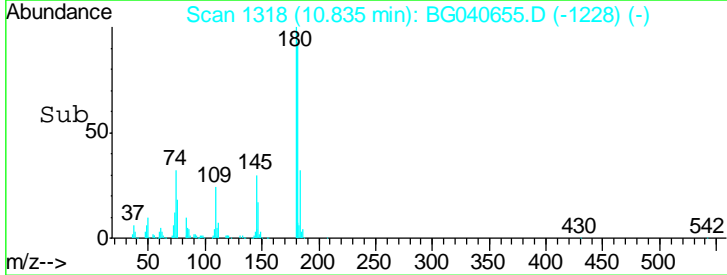
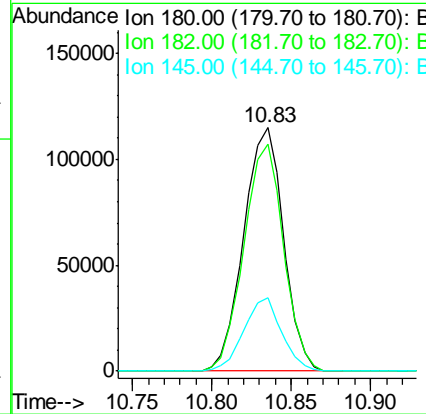
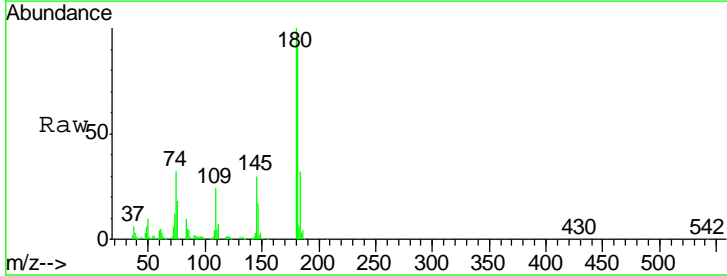

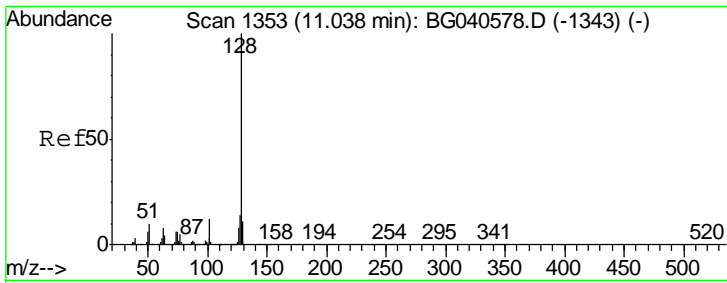

#31  
 Naphthalene  
 Concen: 40.156 ng  
 RT: 11.03 min Scan# 1351  
 Delta R.T. -0.01 min  
 Lab File: BG040655.D  
 Acq: 29 Apr 2019 11:02

Instrument :  
 BNA\_G  
 ClientSampleId :  
 SSTDCCC040

Tgt Ion	Resp	Lower	Upper
128	100		
129	11.2	9.0	13.6
127	14.3	11.3	16.9

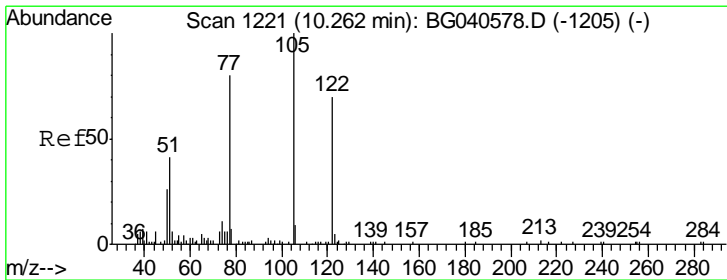
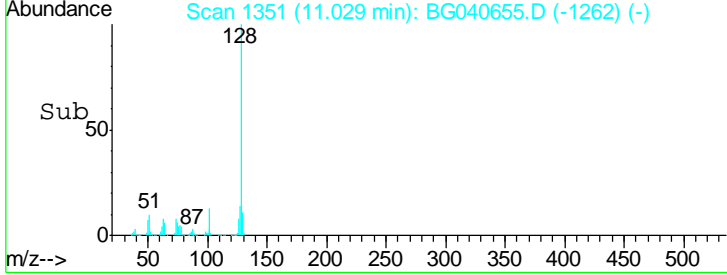
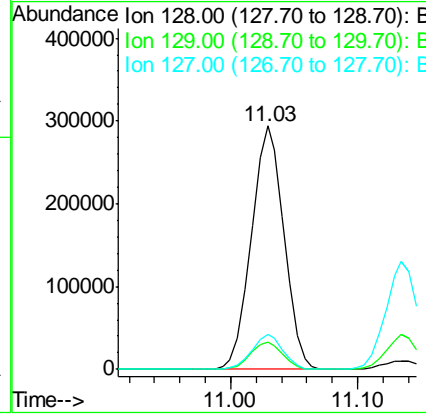
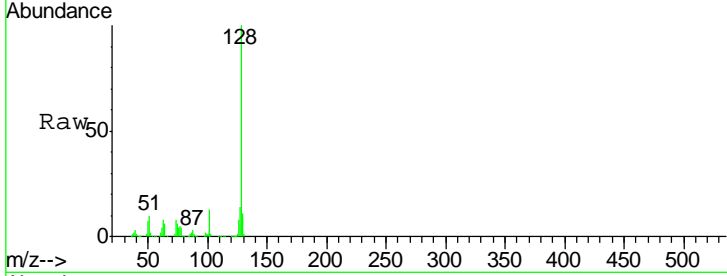

#32  
 Benzoic acid  
 Concen: 49.385 ng  
 RT: 10.25 min Scan# 1219  
 Delta R.T. -0.01 min  
 Lab File: BG040655.D  
 Acq: 29 Apr 2019 11:02

Tgt Ion	Resp	Lower	Upper
122	100		
105	146.9	110.9	150.9
77	117.8	87.6	127.6

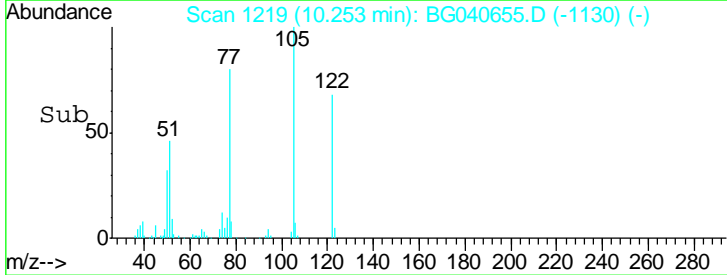
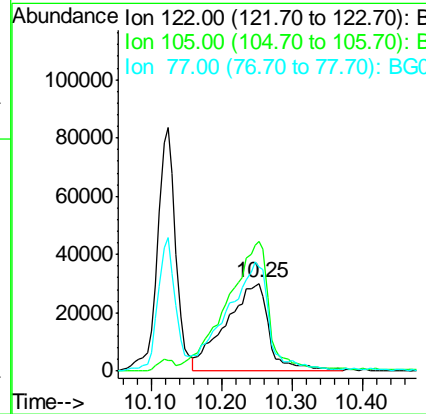
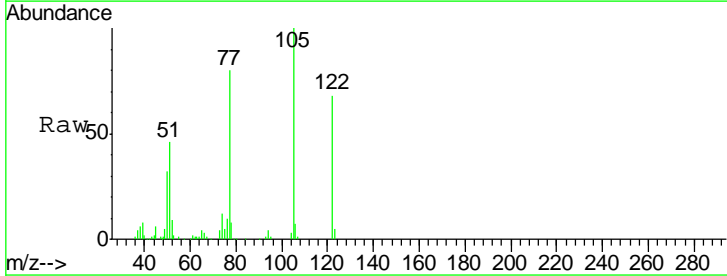

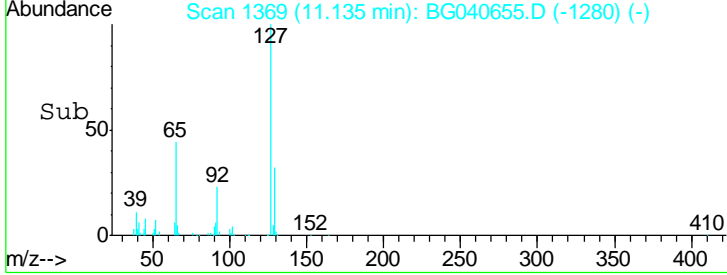
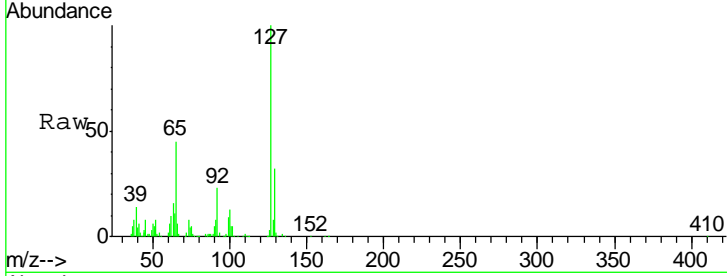
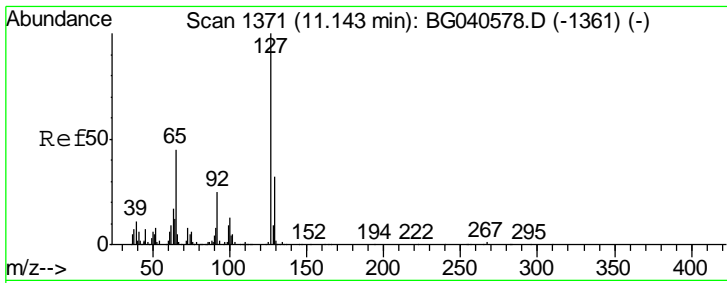

#33  
 4-Chloroaniline  
 Concen: 39.951 ng  
 RT: 11.13 min Scan# 1369  
 Delta R.T. -0.01 min  
 Lab File: BG040655.D  
 Acq: 29 Apr 2019 11:02

Instrument :  
 BNA\_G  
 ClientSampled :  
 SSTDCCC040

Tgt Ion	Resp	Lower	Upper
127	100		
129	32.2	25.7	38.5
65	44.8	36.1	54.1
92	22.7	20.1	30.1

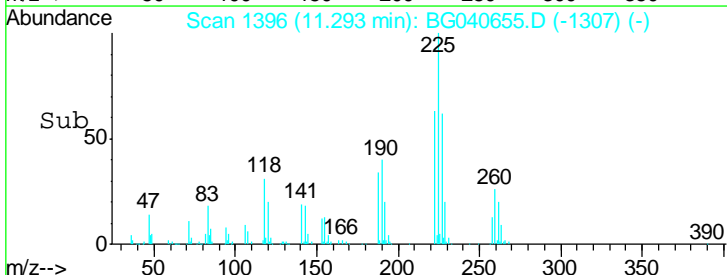
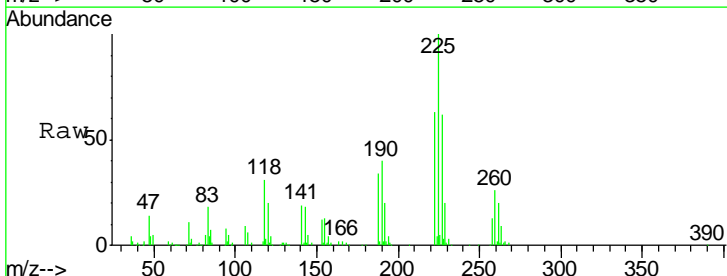
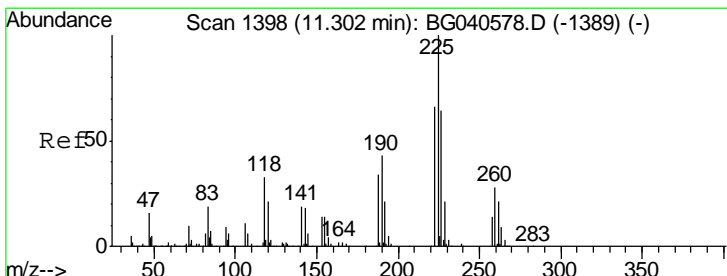
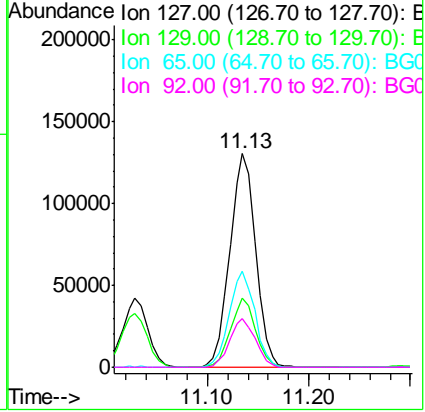

#34  
 Hexachlorobutadiene  
 Concen: 42.060 ng  
 RT: 11.29 min Scan# 1396  
 Delta R.T. -0.01 min  
 Lab File: BG040655.D  
 Acq: 29 Apr 2019 11:02

Tgt Ion	Resp	Lower	Upper
225	100		
223	62.5	50.4	75.6
227	62.0	51.0	76.6

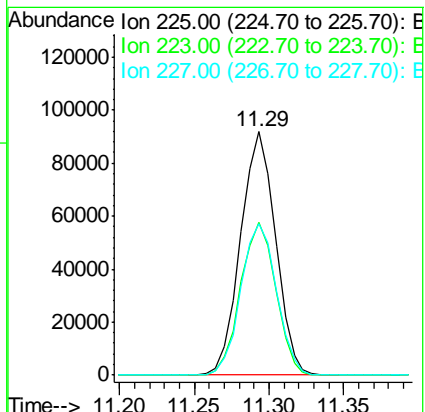

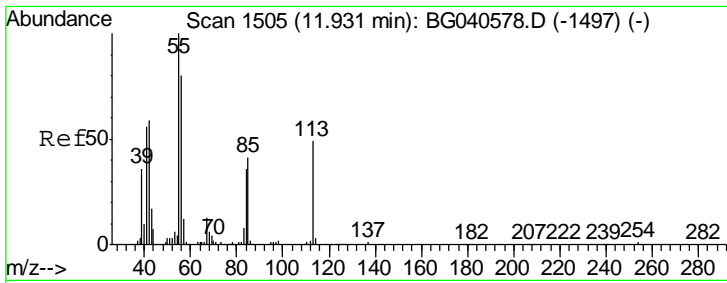

#35  
 Caprolactam  
 Concen: 38.885 ng  
 RT: 11.93 min Scan# 1504  
 Delta R.T. -0.00 min  
 Lab File: BG040655.D  
 Acq: 29 Apr 2019 11:02

Instrument :  
 BNA\_G  
 ClientSampleId :  
 SSTDCCC040

Tgt Ion	Resp	Lower	Upper
113	100		
55	212.9	198.6	238.6
56	171.6	148.4	188.4

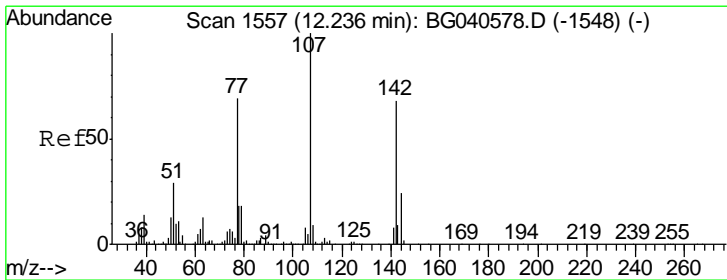
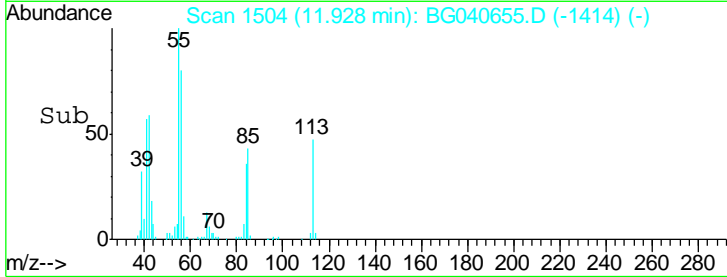
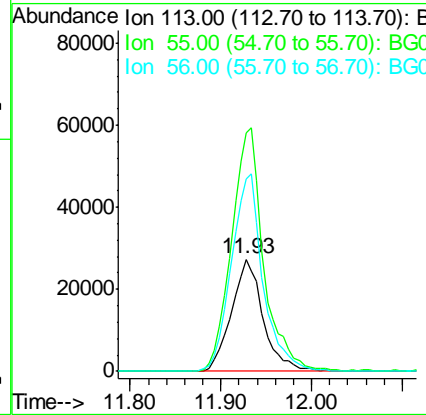
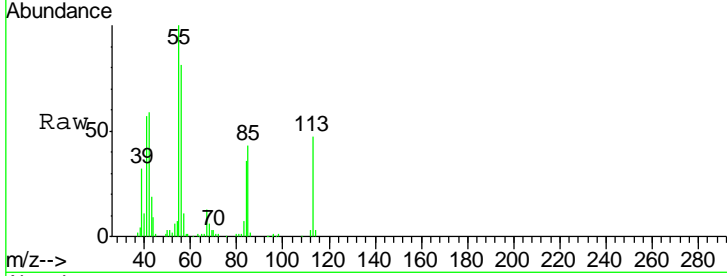

#36  
 4-Chloro-3-methylphenol  
 Concen: 41.252 ng  
 RT: 12.23 min Scan# 1556  
 Delta R.T. -0.00 min  
 Lab File: BG040655.D  
 Acq: 29 Apr 2019 11:02

Tgt Ion	Resp	Lower	Upper
107	100		
144	23.1	19.3	28.9
142	64.0	54.6	81.8

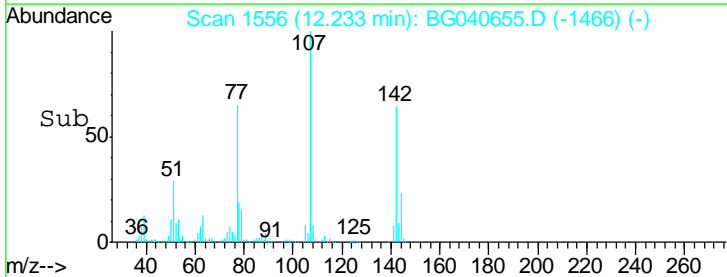
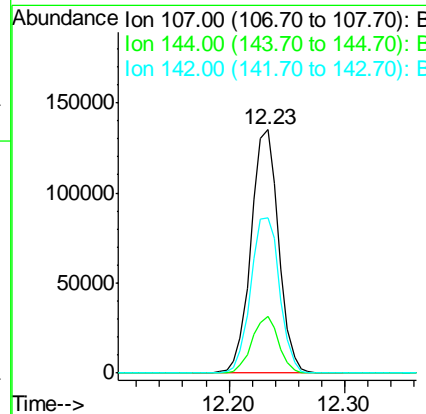
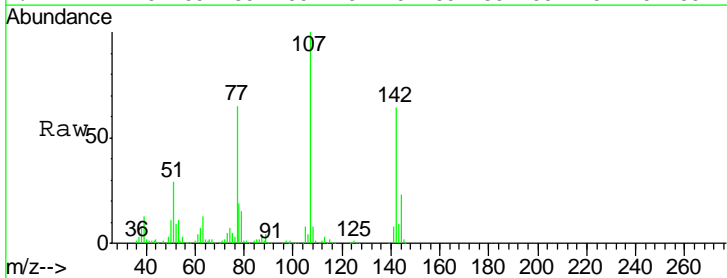

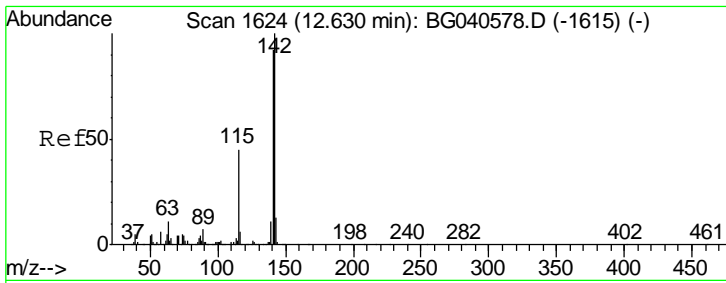

#37  
 2-Methylnaphthalene  
 Concen: 40.371 ng  
 RT: 12.62 min Scan# 1622  
 Delta R.T. -0.01 min  
 Lab File: BG040655.D  
 Acq: 29 Apr 2019 11:02

Instrument :  
 BNA\_G  
 ClientSampleId :  
 SSTDCCC040

Tgt Ion	Resp	Lower	Upper
142	393055		
141	90.6	73.4	110.2
115	47.3	36.2	54.4

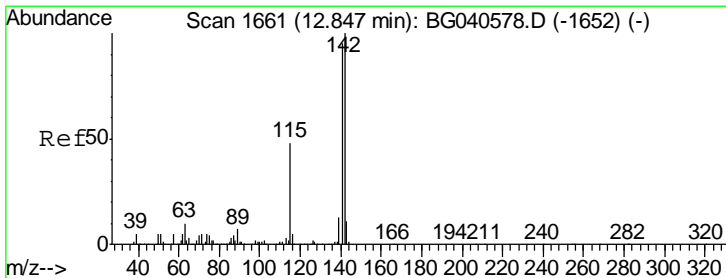
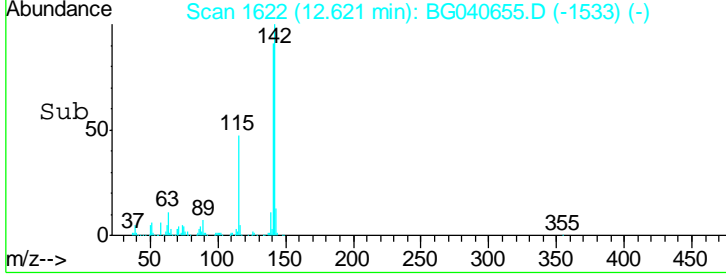
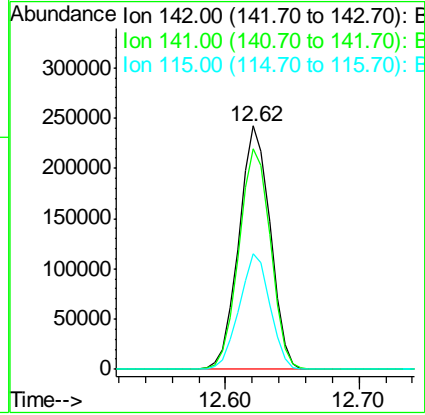
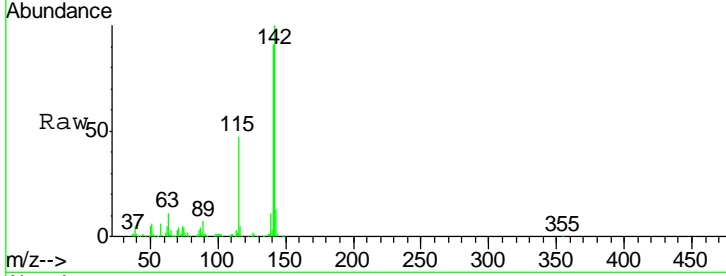

#38  
 1-Methylnaphthalene  
 Concen: 39.918 ng  
 RT: 12.84 min Scan# 1659  
 Delta R.T. -0.01 min  
 Lab File: BG040655.D  
 Acq: 29 Apr 2019 11:02

Tgt Ion	Resp	Lower	Upper
142	379878		
141	94.9	75.9	113.9
116	5.9	4.2	6.4

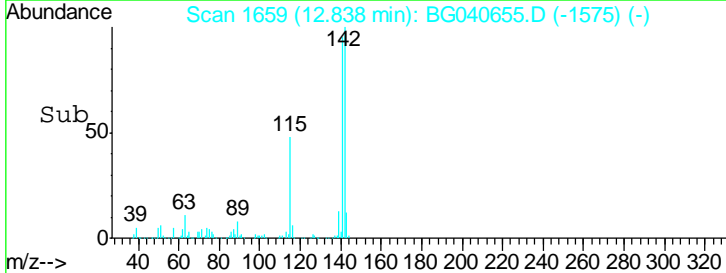
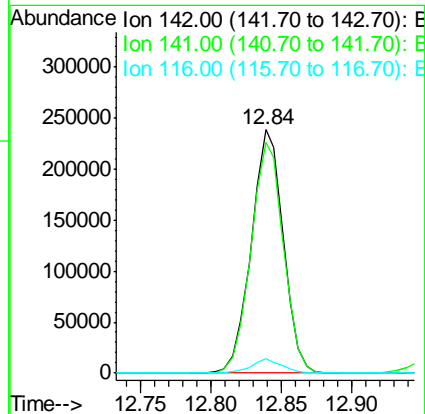
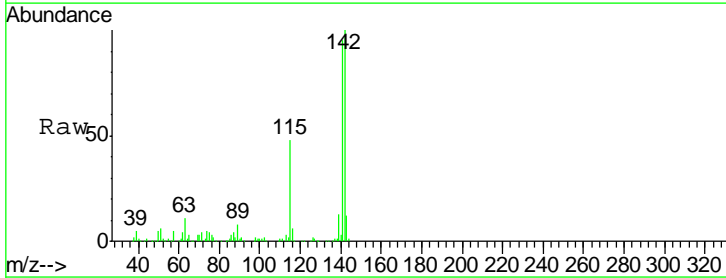

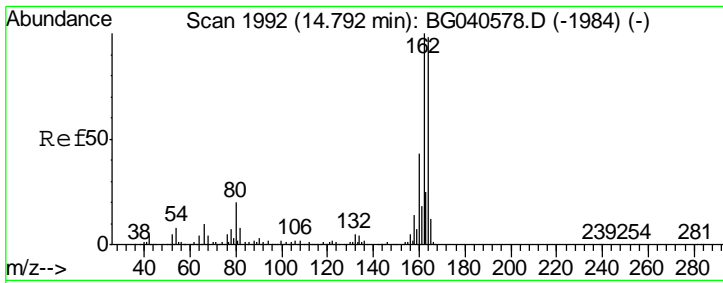

#39  
 Acenaphthene-d10  
 Concen: 20.000 ng  
 RT: 14.78 min Scan# 1990  
 Delta R.T. -0.01 min  
 Lab File: BG040655.D  
 Acq: 29 Apr 2019 11:02

Instrument :  
 BNA\_G  
 ClientSampleId :  
 SSTDCCC040

Tgt Ion	Resp	Lower	Upper
164	100		
162	104.8	81.9	122.9
160	45.8	35.4	53.2

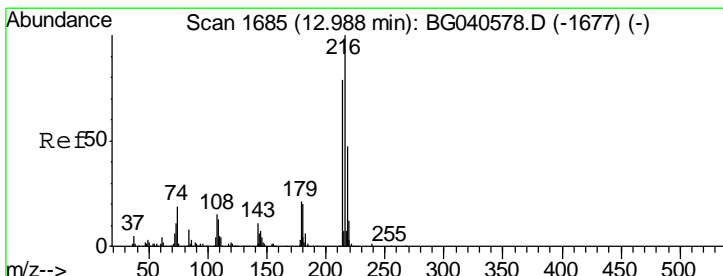
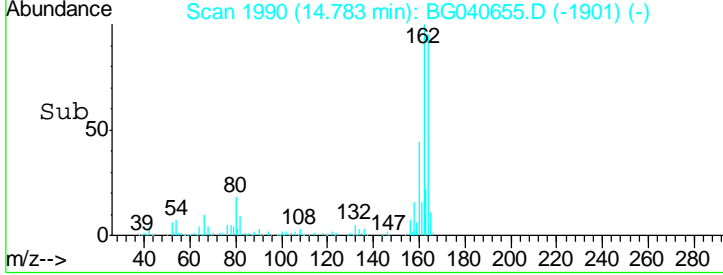
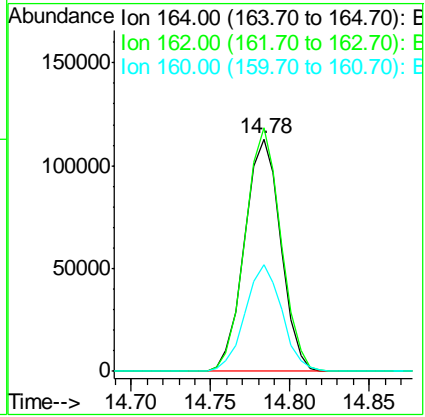
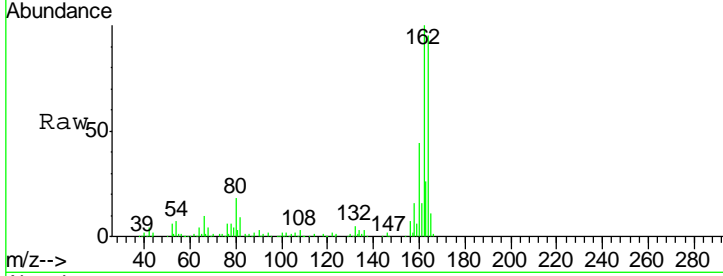

#40  
 1,2,4,5-Tetrachlorobenzene  
 Concen: 39.459 ng  
 RT: 12.98 min Scan# 1683  
 Delta R.T. -0.01 min  
 Lab File: BG040655.D  
 Acq: 29 Apr 2019 11:02

Tgt Ion	Resp	Lower	Upper
216	100		
214	79.1	63.7	95.5
179	19.8	16.6	24.8
108	17.7	14.7	22.1

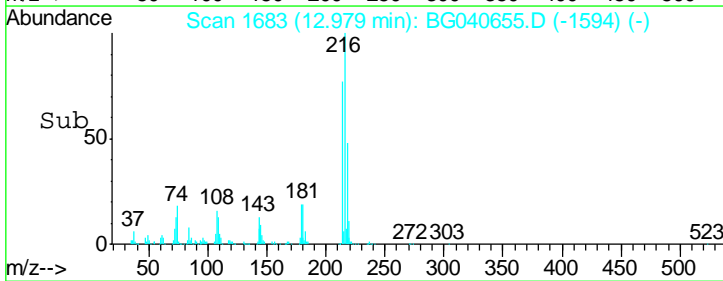
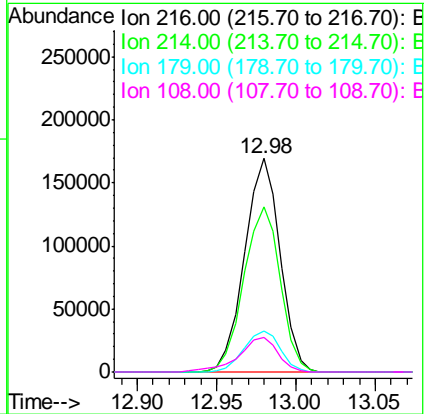
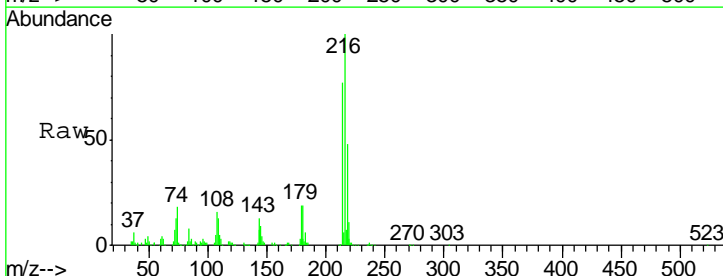

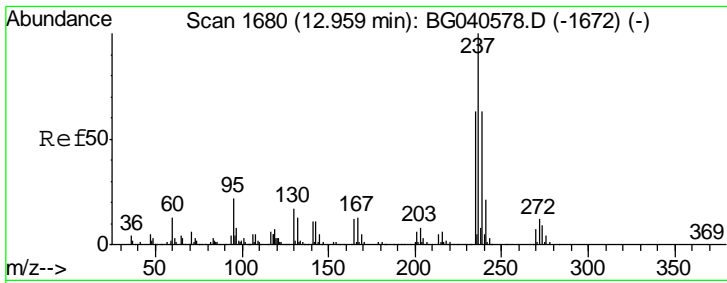

#41  
 Hexachlorocyclopentadiene  
 Concen: 33.966 ng  
 RT: 12.95 min Scan# 1678  
 Delta R.T. -0.01 min  
 Lab File: BG040655.D  
 Acq: 29 Apr 2019 11:02

Instrument :  
 BNA\_G  
 ClientSampleID :  
 SSTDCCC040

Tgt Ion	Resp	Lower	Upper
237	100		
235	65.2	42.5	82.5
272	11.3	0.0	31.6

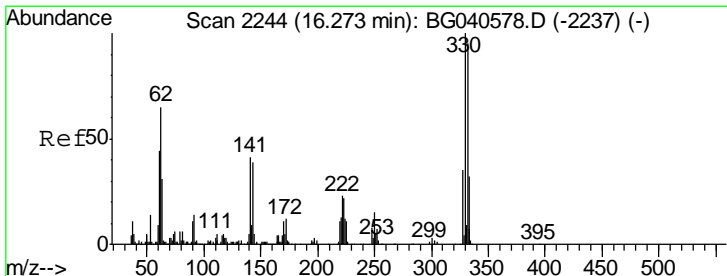
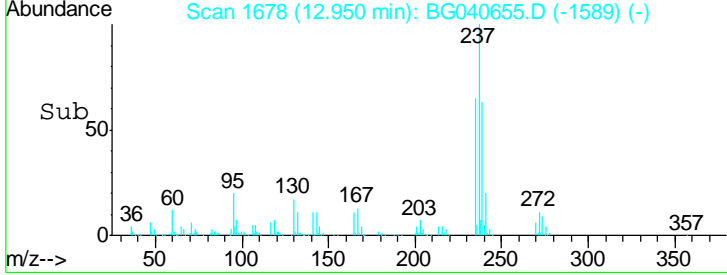
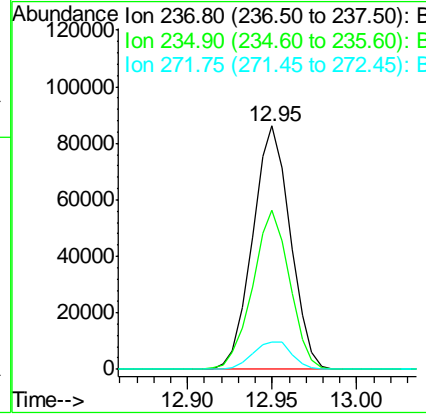
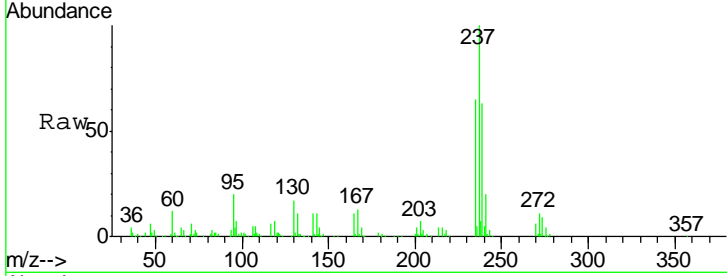

#42  
 2,4,6-Tribromophenol  
 Concen: 82.193 ng  
 RT: 16.27 min Scan# 2243  
 Delta R.T. -0.00 min  
 Lab File: BG040655.D  
 Acq: 29 Apr 2019 11:02

Tgt Ion	Resp	Lower	Upper
330	100		
332	95.9	75.9	113.9
141	40.7	32.4	48.6

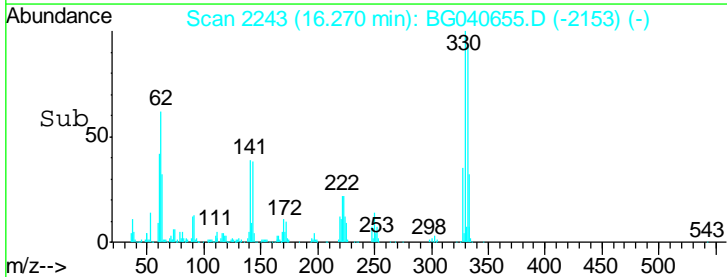
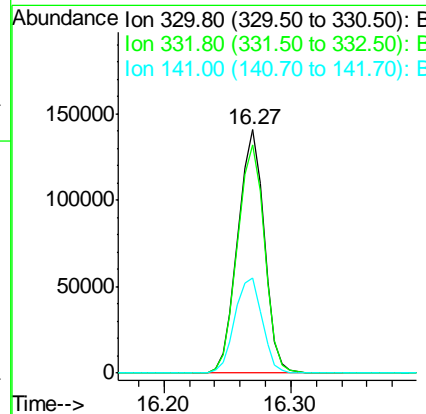
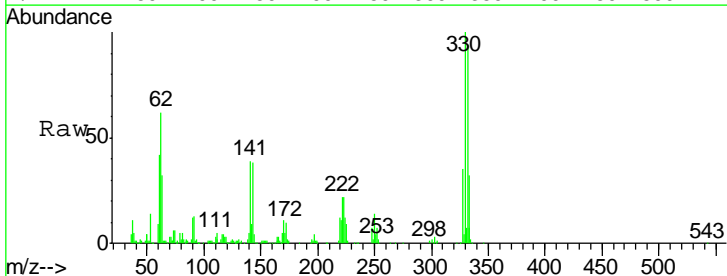



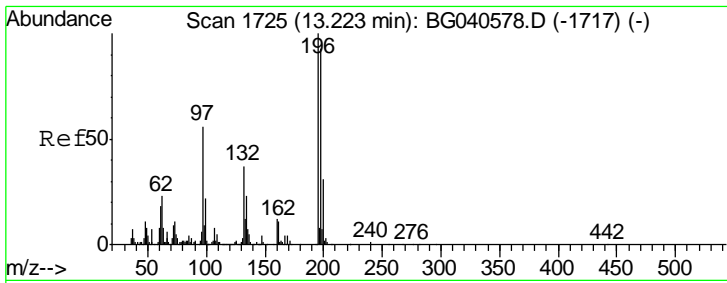

#43  
 2,4,6-Trichlorophenol  
 Concen: 40.377 ng  
 RT: 13.21 min Scan# 1723  
 Delta R.T. -0.01 min  
 Lab File: BG040655.D  
 Acq: 29 Apr 2019 11:02

Instrument :  
 BNA\_G  
 ClientSampleId :  
 SSTDCCC040

Tgt Ion	Resp	Lower	Upper
196	162765		
198	93.5	74.8	112.2
200	31.0	24.9	37.3

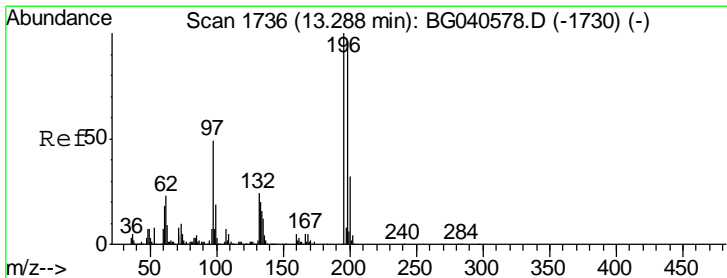
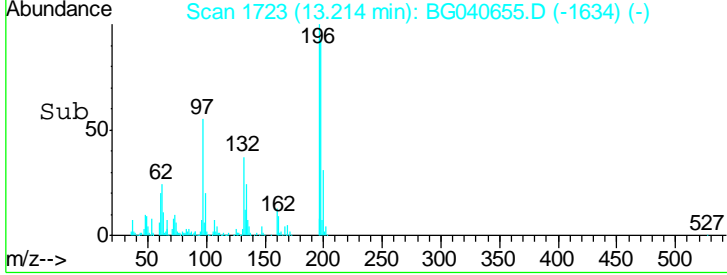
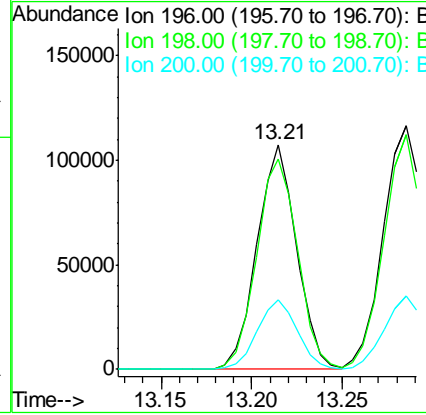
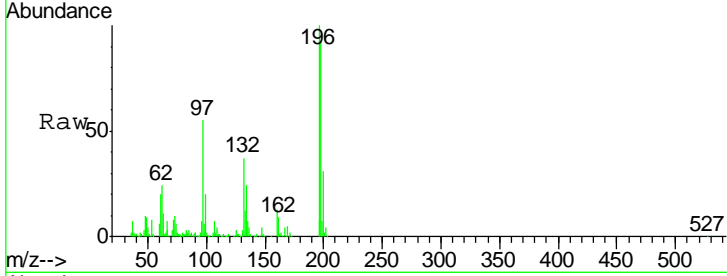

#44  
 2,4,5-Trichlorophenol  
 Concen: 41.587 ng  
 RT: 13.28 min Scan# 1735  
 Delta R.T. -0.00 min  
 Lab File: BG040655.D  
 Acq: 29 Apr 2019 11:02

Tgt Ion	Resp	Lower	Upper
196	182620		
198	96.2	77.0	115.6
97	49.7	40.0	60.0
132	23.3	19.2	28.8

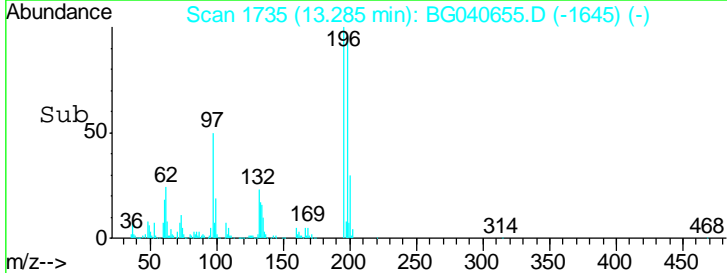
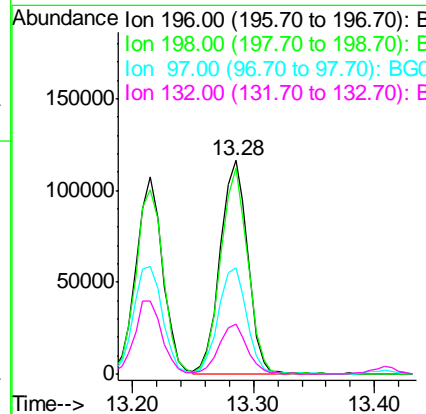
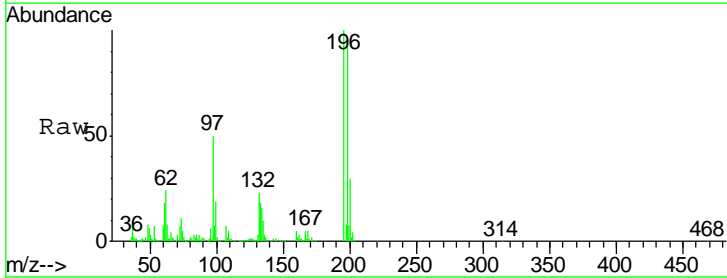

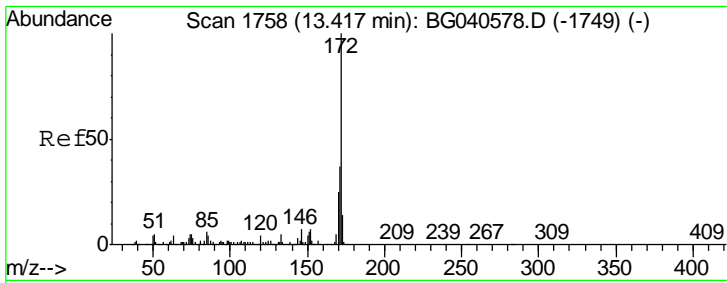

#45  
 2-Fluorobiphenyl  
 Concen: 78.872 ng  
 RT: 13.41 min Scan# 1756  
 Delta R.T. -0.01 min  
 Lab File: BG040655.D  
 Acq: 29 Apr 2019 11:02

Instrument :  
 BNA\_G  
 ClientSampleId :  
 SSTDCCC040

Tgt Ion	Resp	Lower	Upper
172	100		
171	38.6	29.4	44.2
170	26.1	19.9	29.9

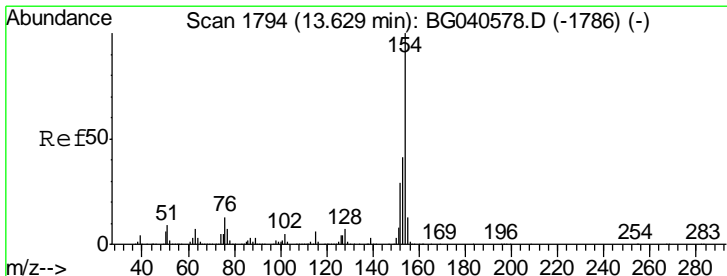
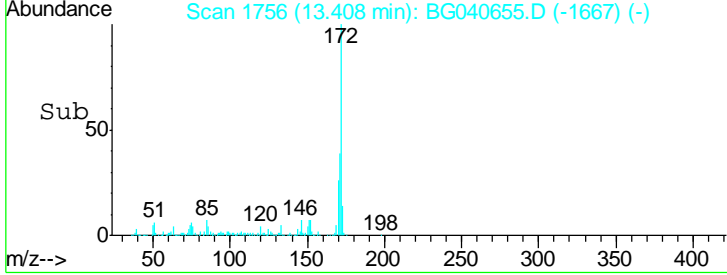
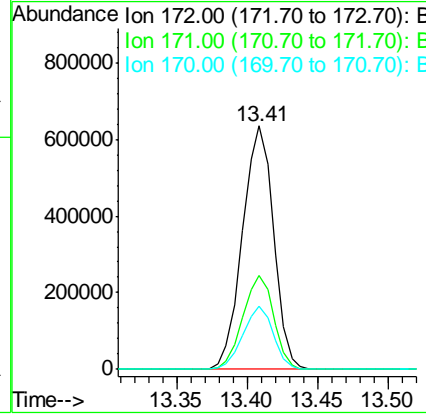
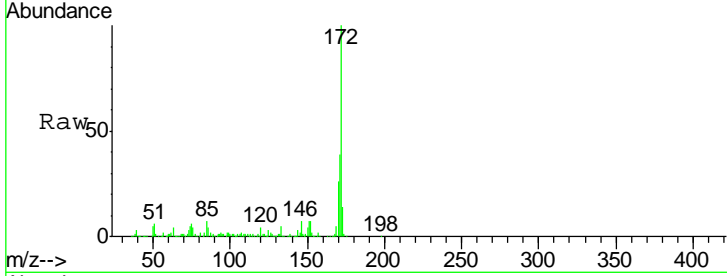

#46  
 1,1'-Biphenyl  
 Concen: 38.269 ng  
 RT: 13.62 min Scan# 1792  
 Delta R.T. -0.01 min  
 Lab File: BG040655.D  
 Acq: 29 Apr 2019 11:02

Tgt Ion	Resp	Lower	Upper
154	100		
153	43.5	20.5	60.5
76	13.0	0.0	32.5

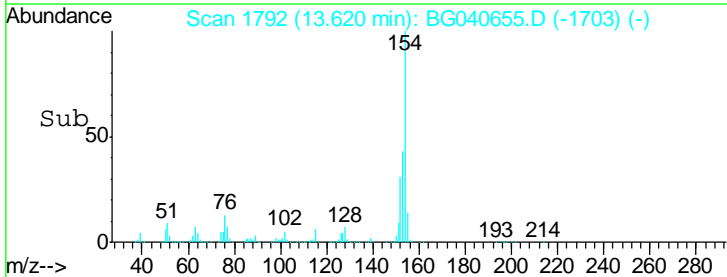
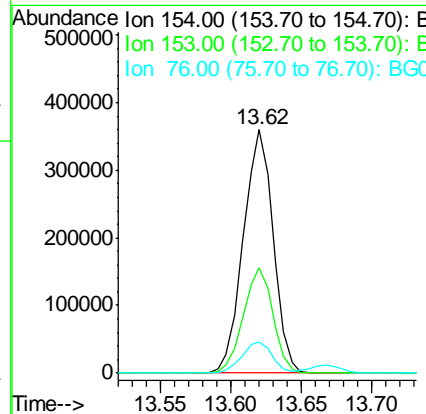
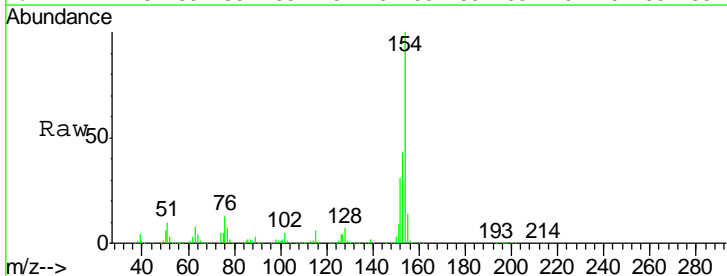

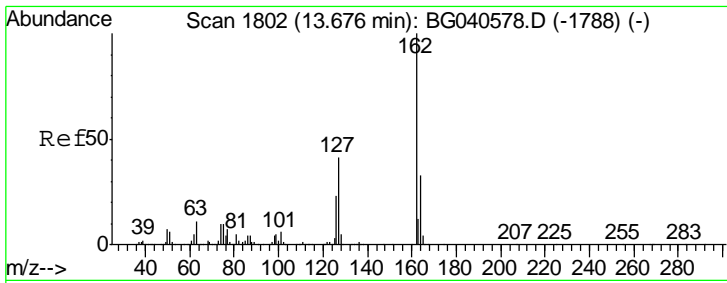

#47  
 2-Chloronaphthalene  
 Concen: 39.538 ng  
 RT: 13.67 min Scan# 1800  
 Delta R.T. -0.01 min  
 Lab File: BG040655.D  
 Acq: 29 Apr 2019 11:02

Instrument :  
 BNA\_G  
 ClientSampleId :  
 SSTDCCC040

Tgt Ion	Resp	Lower	Upper
162	430179		
127	39.5	33.0	49.4
164	33.4	26.8	40.2

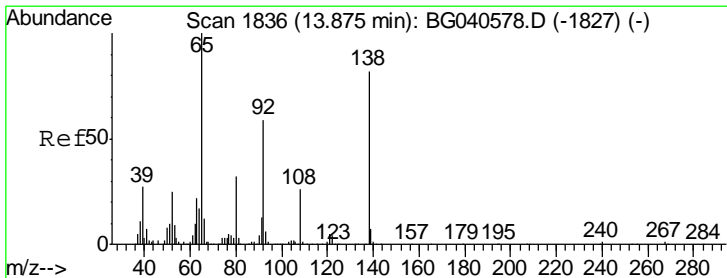
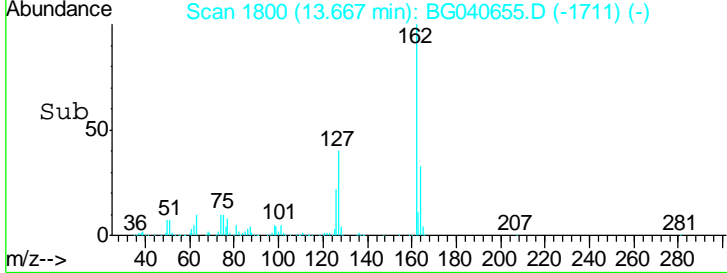
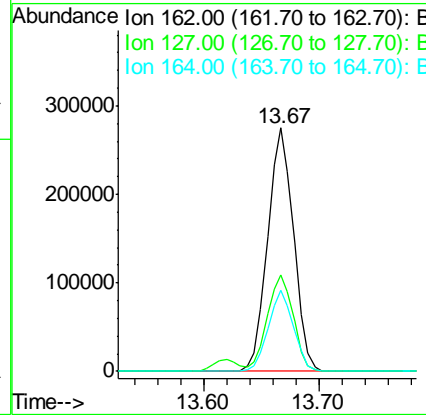
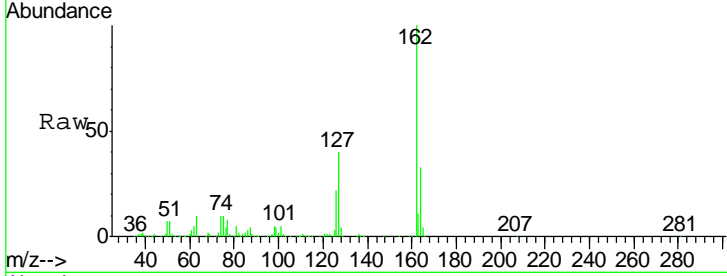

#48  
 2-Nitroaniline  
 Concen: 45.391 ng  
 RT: 13.87 min Scan# 1834  
 Delta R.T. -0.01 min  
 Lab File: BG040655.D  
 Acq: 29 Apr 2019 11:02

Tgt Ion	Resp	Lower	Upper
65	175799		
92	58.5	47.4	71.0
138	80.1	66.1	99.1

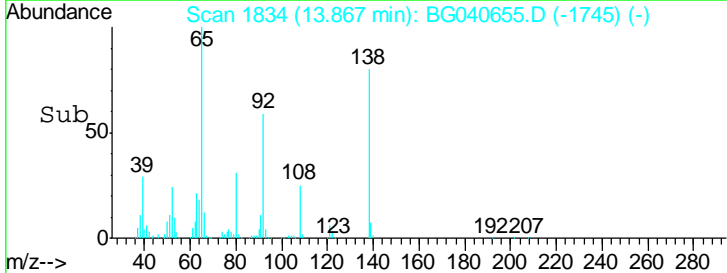
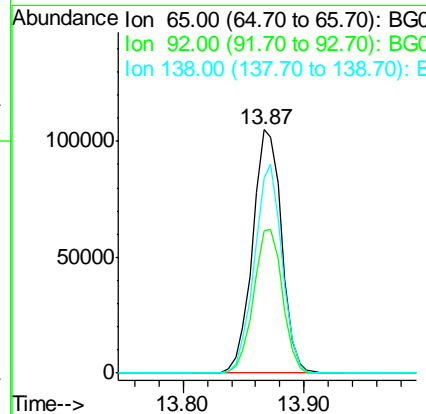
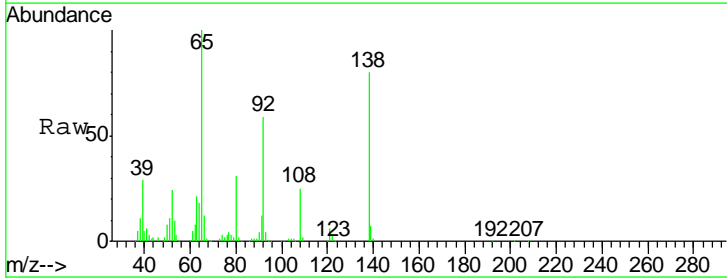

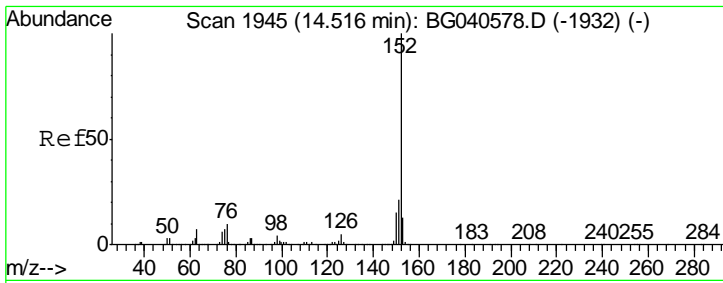

#49  
 Acenaphthylene  
 Concen: 38.784 ng  
 RT: 14.51 min Scan# 1943  
 Delta R.T. -0.01 min  
 Lab File: BG040655.D  
 Acq: 29 Apr 2019 11:02

Instrument :  
 BNA\_G  
 ClientSampleId :  
 SSTDCCC040

Tgt Ion	Resp	Lower	Upper
152	715931		
151	21.3	17.2	25.8
153	13.5	10.7	16.1

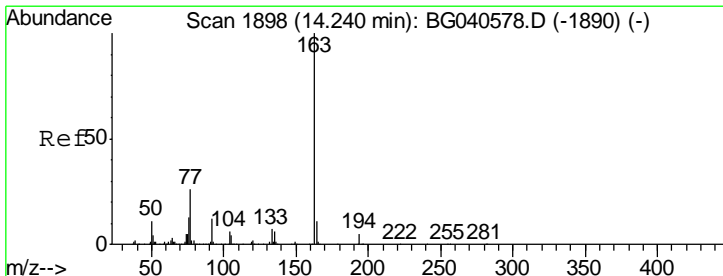
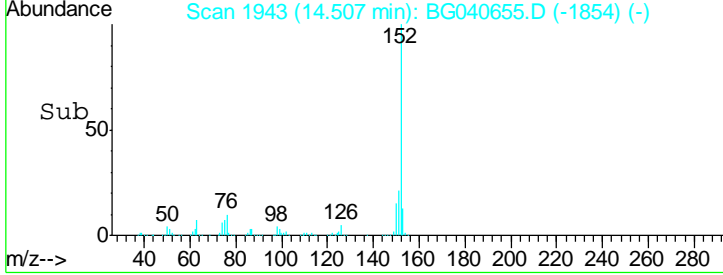
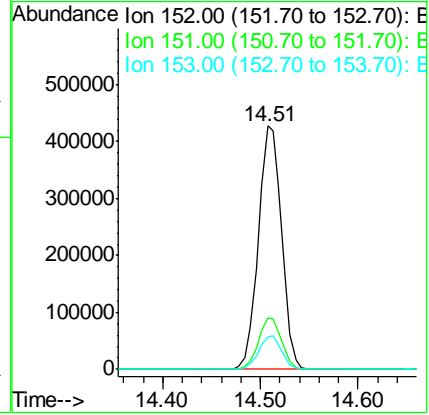
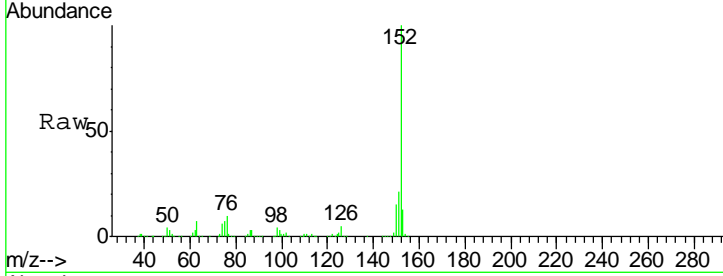

#50  
 Dimethylphthalate  
 Concen: 39.302 ng  
 RT: 14.23 min Scan# 1896  
 Delta R.T. -0.01 min  
 Lab File: BG040655.D  
 Acq: 29 Apr 2019 11:02

Tgt Ion	Resp	Lower	Upper
163	588825		
194	4.6	3.8	5.8
164	10.7	8.8	13.2

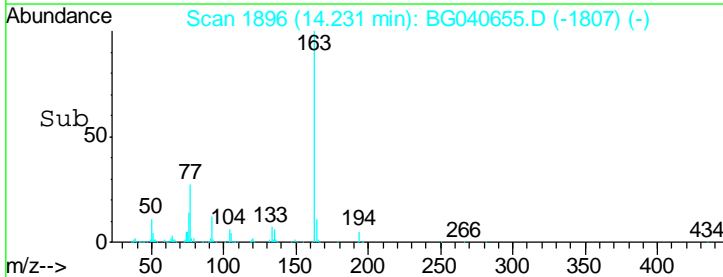
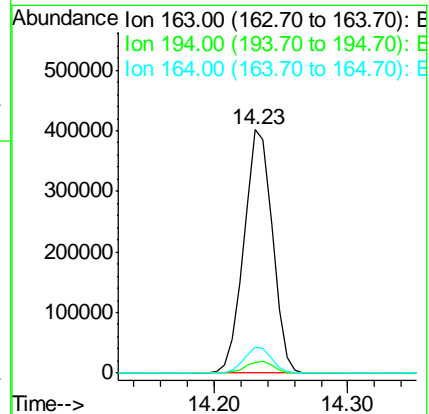
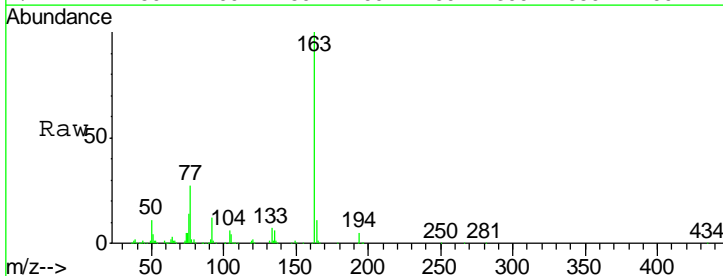

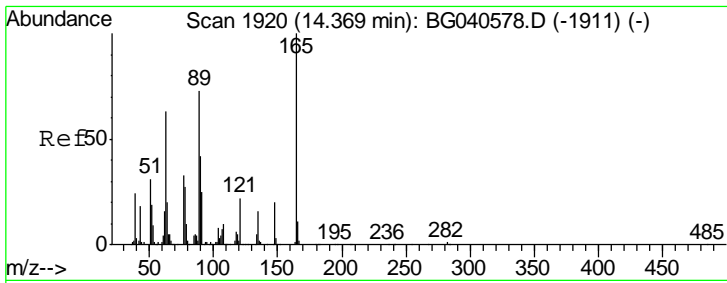

#51  
 2,6-Dinitrotoluene  
 Concen: 43.976 ng  
 RT: 14.36 min Scan# 1918  
 Delta R.T. -0.01 min  
 Lab File: BG040655.D  
 Acq: 29 Apr 2019 11:02

Instrument :  
 BNA\_G  
 ClientSampled :  
 SSTDCCC040

Tgt Ion	Resp	Lower	Upper
165	128588		
63	76.1	61.0	91.4
89	75.7	58.6	87.8

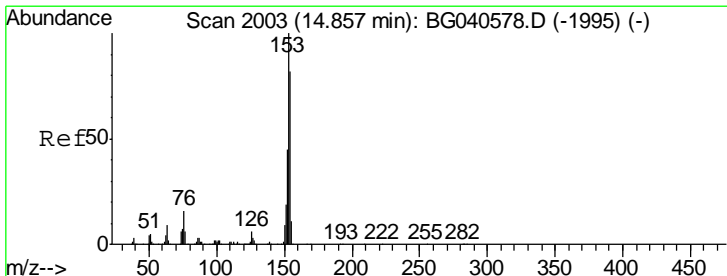
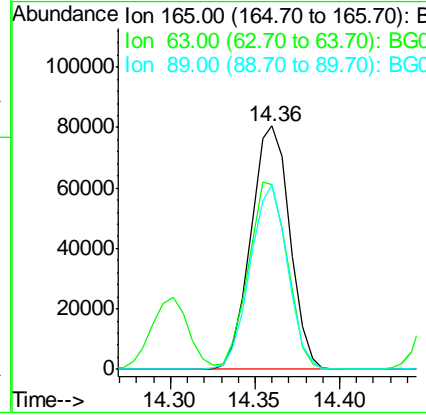
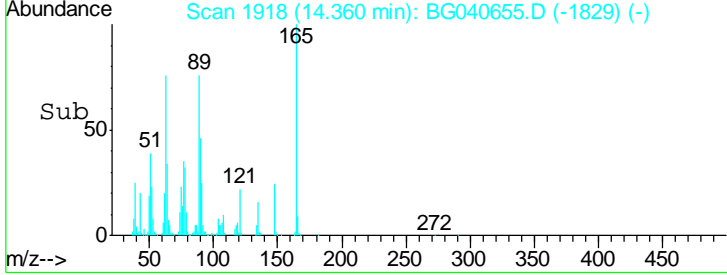
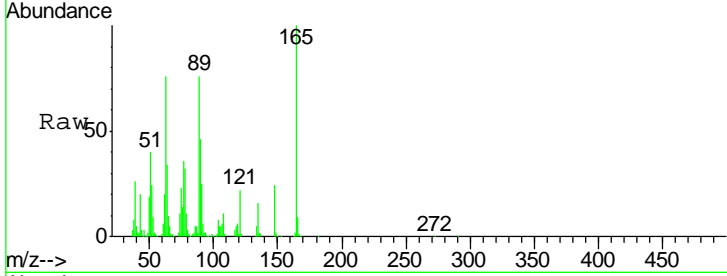

#52  
 Acenaphthene  
 Concen: 38.452 ng  
 RT: 14.85 min Scan# 2001  
 Delta R.T. -0.01 min  
 Lab File: BG040655.D  
 Acq: 29 Apr 2019 11:02

Tgt Ion	Resp	Lower	Upper
154	413368		
153	114.6	97.0	145.6
152	55.4	44.1	66.1

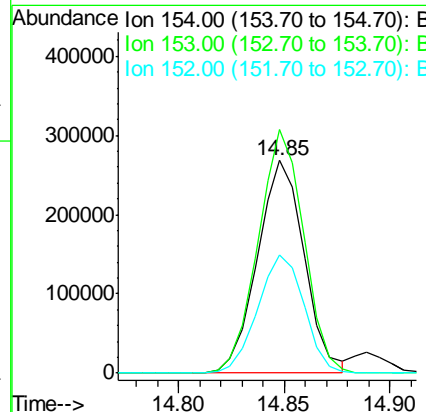
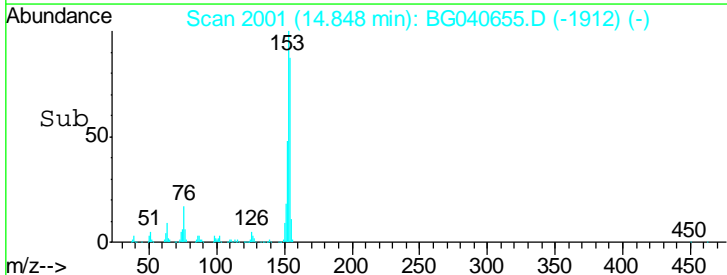
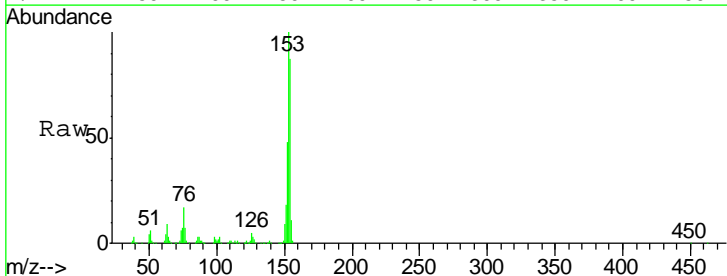

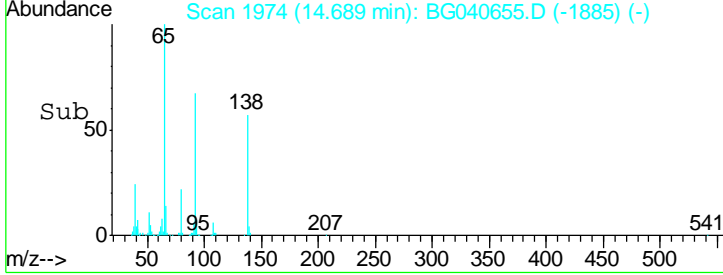
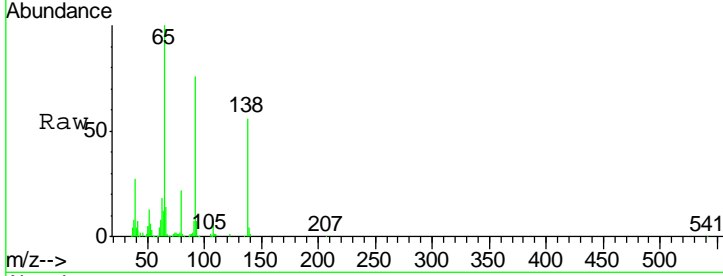
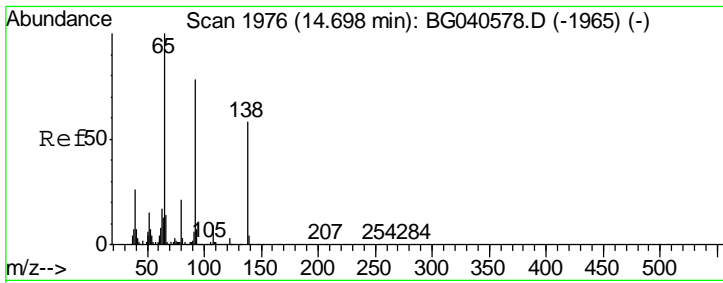

#53  
 3-Nitroaniline  
 Concen: 43.934 ng  
 RT: 14.69 min Scan# 1974  
 Delta R.T. -0.01 min  
 Lab File: BG040655.D  
 Acq: 29 Apr 2019 11:02

Instrument :  
 BNA\_G  
 ClientSampleId :  
 SSTDCCC040

Tgt Ion	Resp	Lower	Upper
138	131627		
108	12.1	12.4	18.6#
92	135.6	108.6	162.8

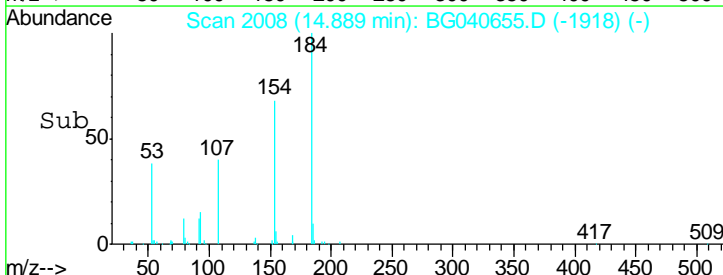
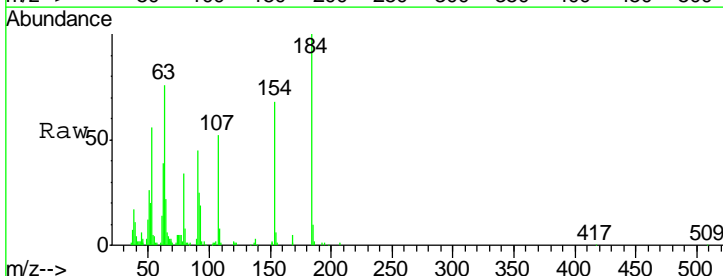
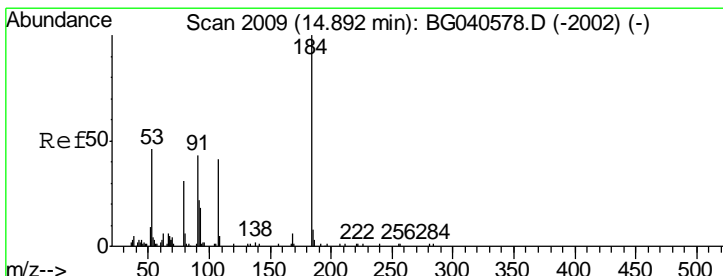
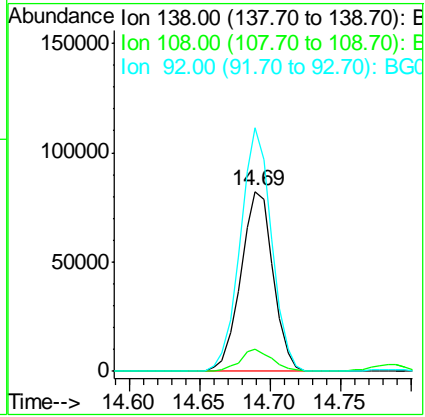

#54  
 2,4-Dinitrophenol  
 Concen: 37.396 ng  
 RT: 14.89 min Scan# 2008  
 Delta R.T. -0.00 min  
 Lab File: BG040655.D  
 Acq: 29 Apr 2019 11:02

Tgt Ion	Resp	Lower	Upper
184	54919		
63	76.4	51.8	77.6
154	67.6	43.6	65.4#

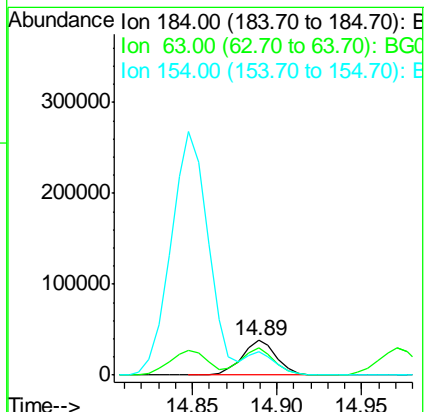

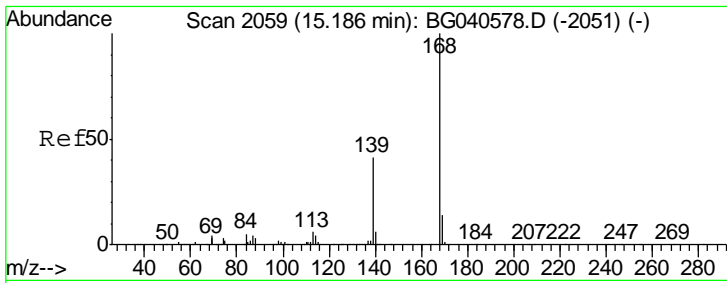

#55  
 Dibenzofuran  
 Concen: 39.125 ng  
 RT: 15.18 min Scan# 2058  
 Delta R.T. -0.00 min  
 Lab File: BG040655.D  
 Acq: 29 Apr 2019 11:02

Instrument :  
 BNA\_G  
 ClientSampleId :  
 SSTDCCC040

Tgt Ion	Resp	Lower	Upper
168	688914		
139	42.5	33.0	49.4
169	13.2	11.0	16.4

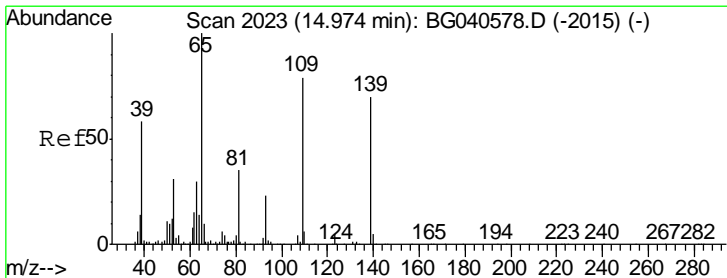
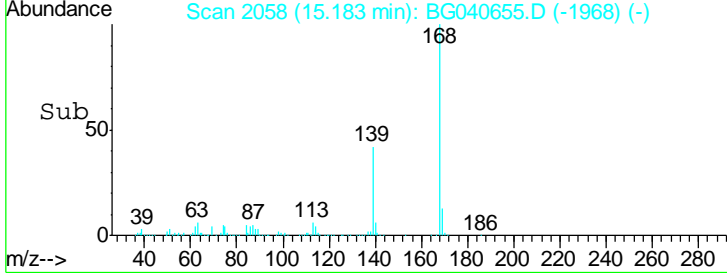
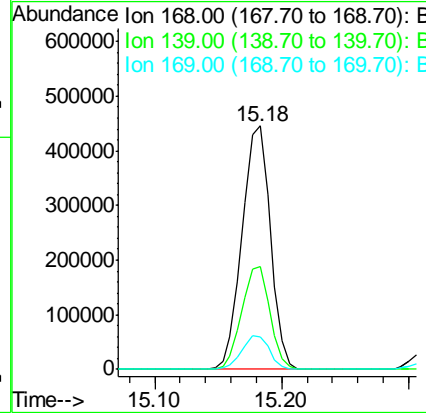
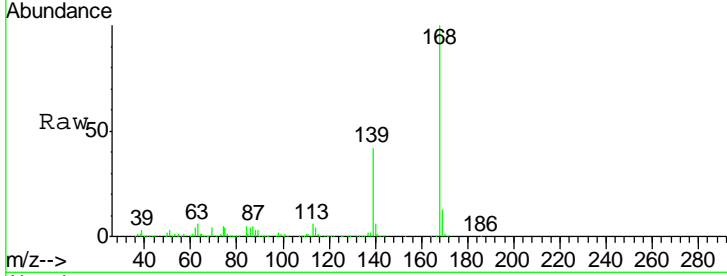

#56  
 4-Nitrophenol  
 Concen: 40.879 ng  
 RT: 14.97 min Scan# 2022  
 Delta R.T. -0.00 min  
 Lab File: BG040655.D  
 Acq: 29 Apr 2019 11:02

Tgt Ion	Resp	Lower	Upper
139	106198		
109	111.1	93.8	133.8
65	143.9	122.7	162.7

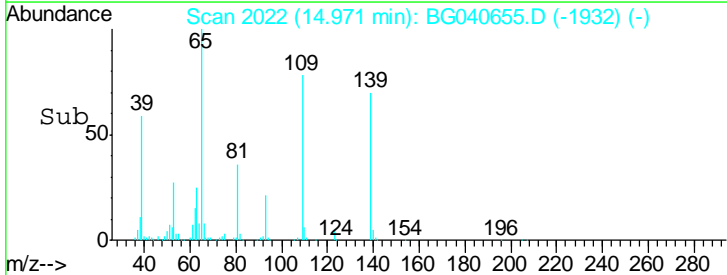
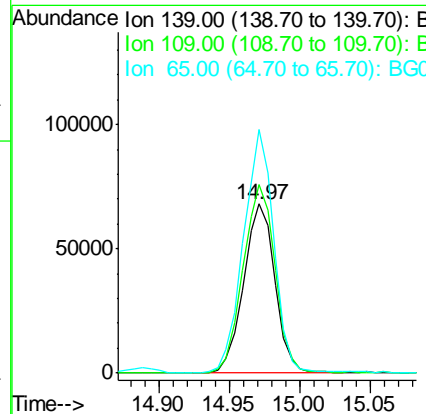
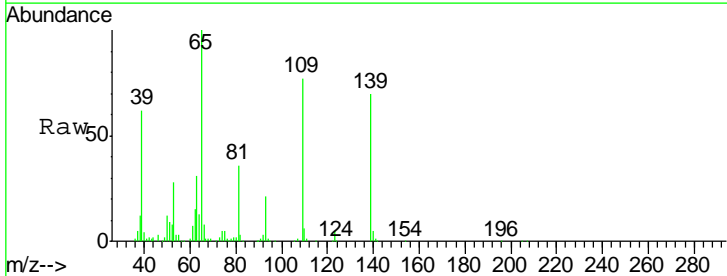

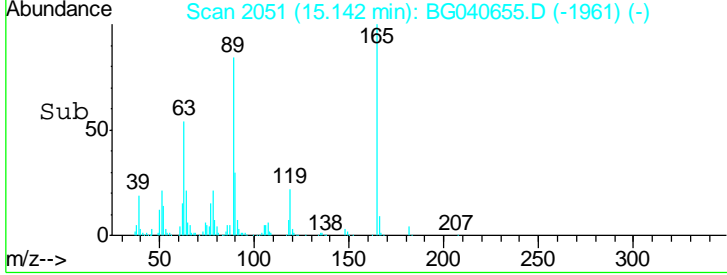
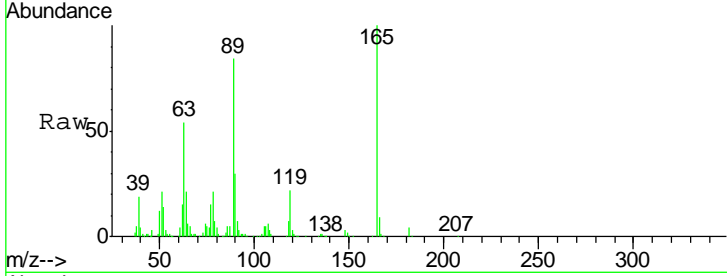
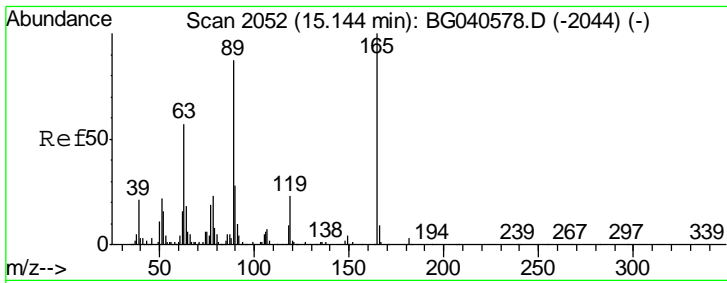

#57  
 2,4-Dinitrotoluene  
 Concen: 46.544 ng  
 RT: 15.14 min Scan# 2051  
 Delta R.T. -0.00 min  
 Lab File: BG040655.D  
 Acq: 29 Apr 2019 11:02

Instrument :  
 BNA\_G  
 ClientSampleId :  
 SSTDCCC040

Tgt Ion	Resp	Lower	Upper
165	184932		
63	54.3	45.8	68.8
89	84.3	69.4	104.2
182	3.7	2.2	3.4#

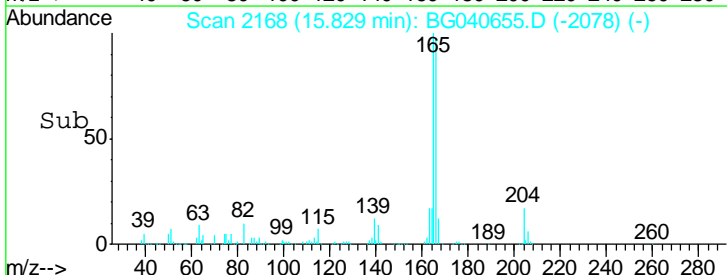
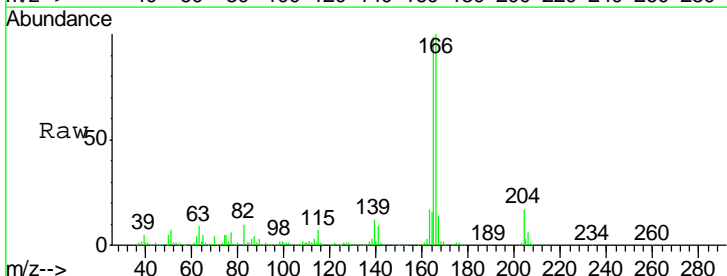
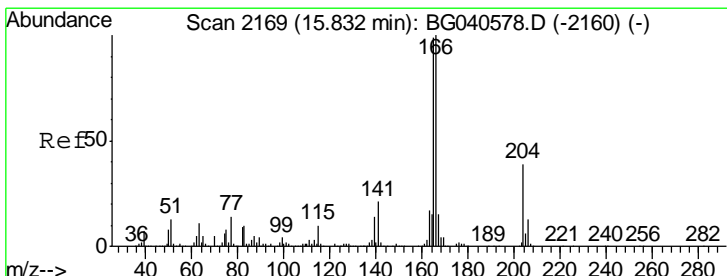
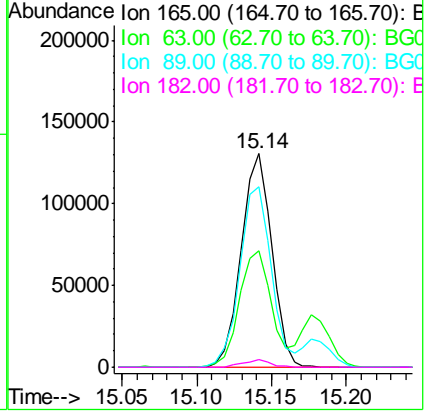

#58  
 Fluorene  
 Concen: 38.823 ng  
 RT: 15.83 min Scan# 2168  
 Delta R.T. -0.00 min  
 Lab File: BG040655.D  
 Acq: 29 Apr 2019 11:02

Tgt Ion	Resp	Lower	Upper
166	552532		
165	98.6	79.6	119.4
167	14.0	12.2	18.2

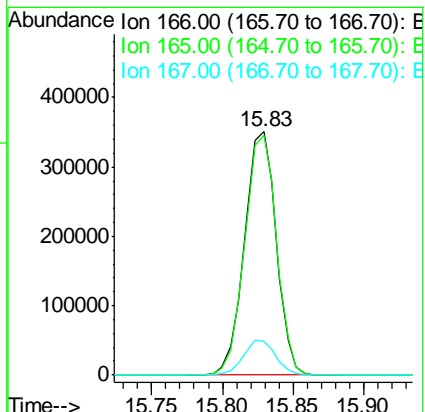



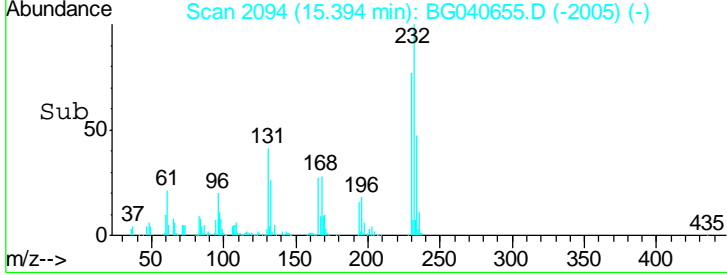
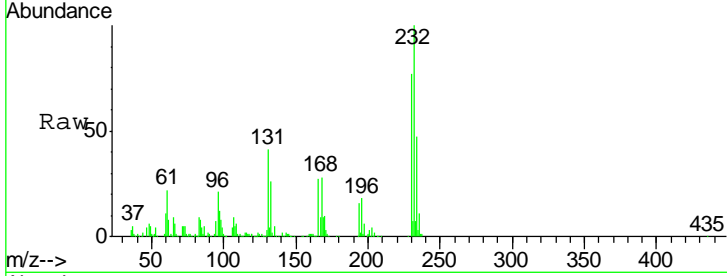
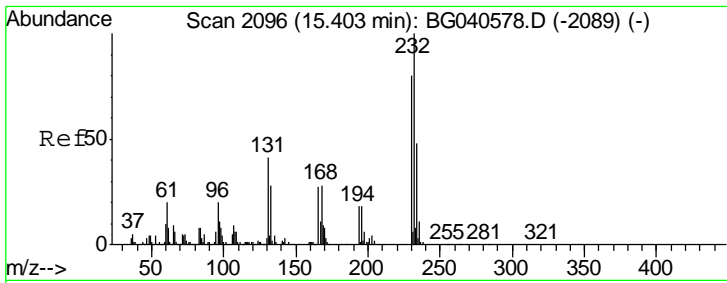

#59  
 2,3,4,6-Tetrachlorophenol  
 Concen: 41.606 ng  
 RT: 15.39 min Scan# 2094  
 Delta R.T. -0.01 min  
 Lab File: BG040655.D  
 Acq: 29 Apr 2019 11:02

Instrument : BNA\_G  
 ClientSampleId : SSTDCCC040

Tgt Ion	Resp	Lower	Upper
232	183897		
131	41.7	33.0	49.4
130	2.8	2.0	3.0
166	27.2	22.1	33.1

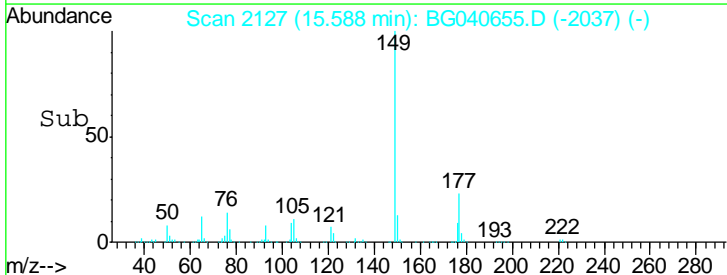
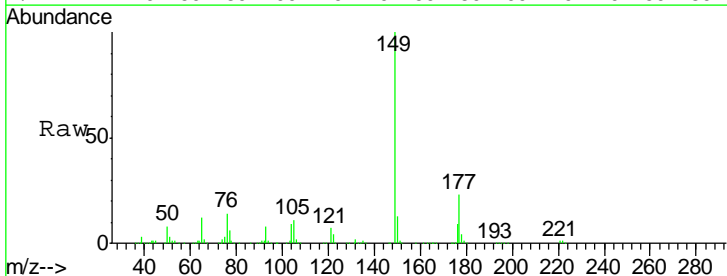
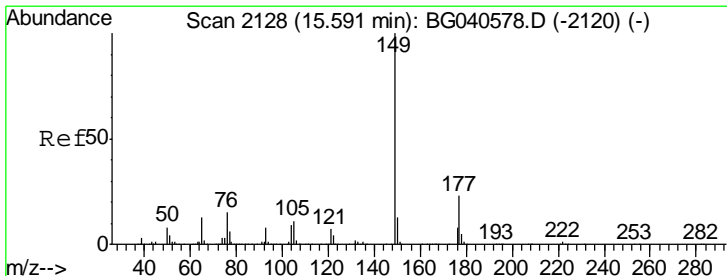
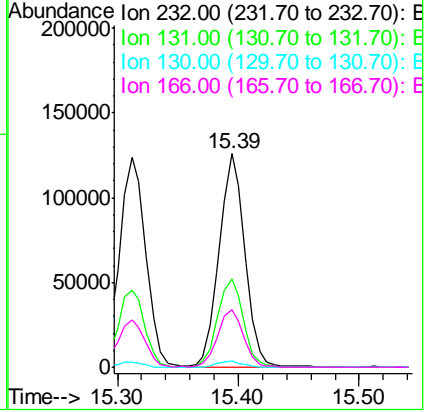

#60  
 Diethylphthalate  
 Concen: 38.436 ng  
 RT: 15.59 min Scan# 2127  
 Delta R.T. -0.00 min  
 Lab File: BG040655.D  
 Acq: 29 Apr 2019 11:02

Tgt Ion	Resp	Lower	Upper
149	607567		
177	22.9	18.5	27.7
150	13.0	10.2	15.4

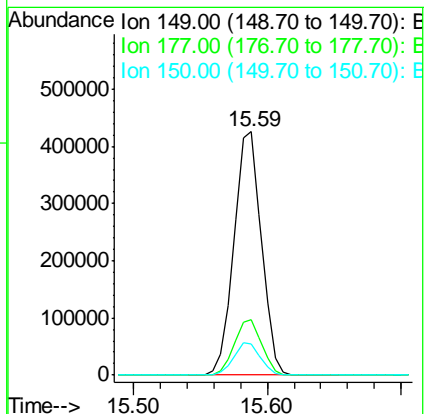

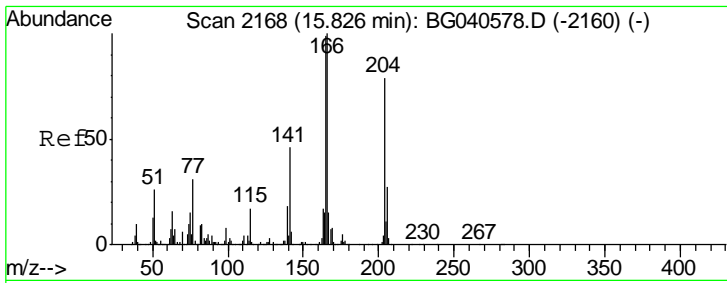

#61  
 4-Chlorophenyl-phenylether  
 Concen: 39.545 ng  
 RT: 15.82 min Scan# 2166  
 Delta R.T. -0.01 min  
 Lab File: BG040655.D  
 Acq: 29 Apr 2019 11:02

Instrument :  
 BNA\_G  
 ClientSampled :  
 SSTDCCC040

Tgt Ion	Resp	Lower	Upper
204	327328		
206	33.7	27.4	41.2
141	57.6	46.0	69.0

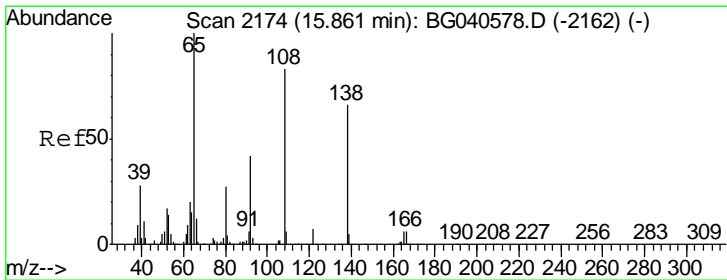
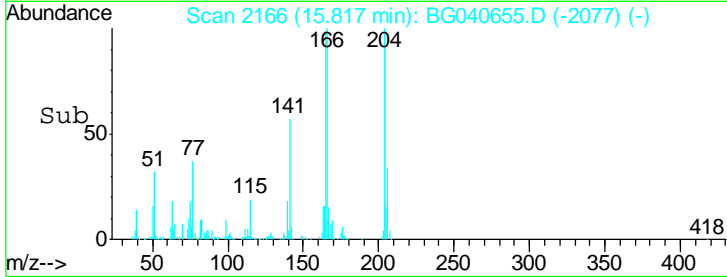
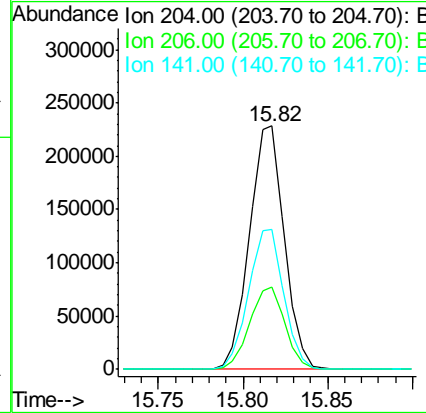
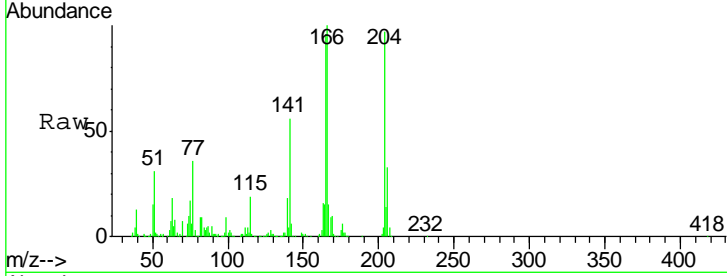

#62  
 4-Nitroaniline  
 Concen: 42.070 ng  
 RT: 15.85 min Scan# 2172  
 Delta R.T. -0.01 min  
 Lab File: BG040655.D  
 Acq: 29 Apr 2019 11:02

Tgt Ion	Resp	Lower	Upper
138	140992		
92	60.2	43.9	83.9
108	127.4	106.5	146.5

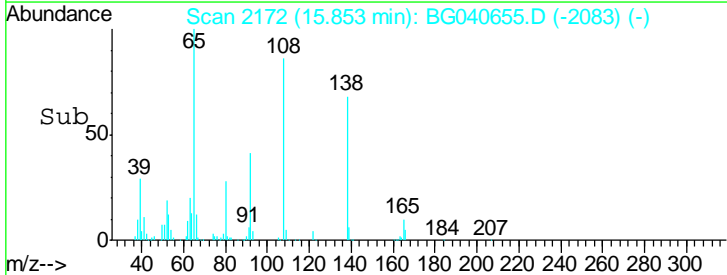
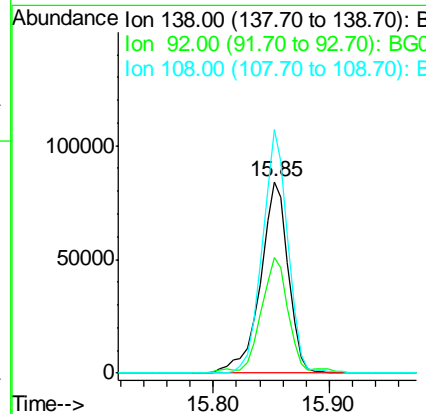
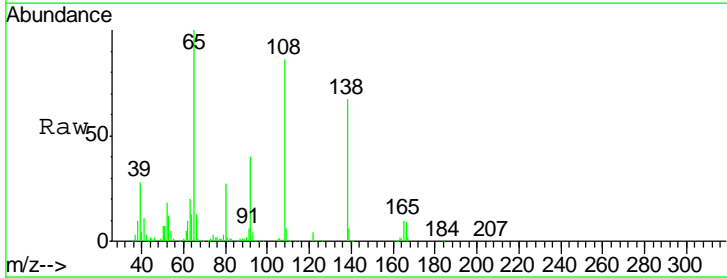

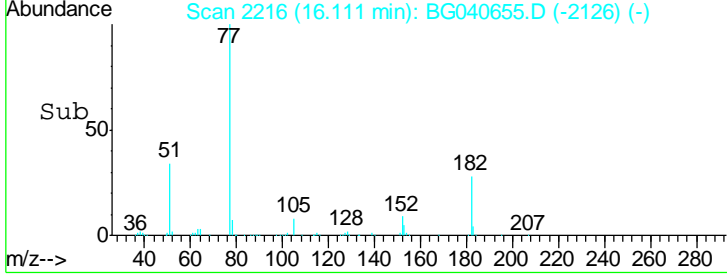
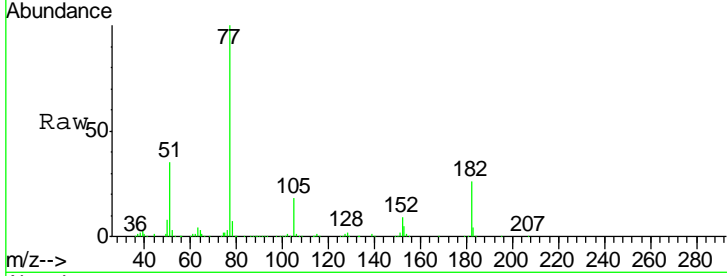
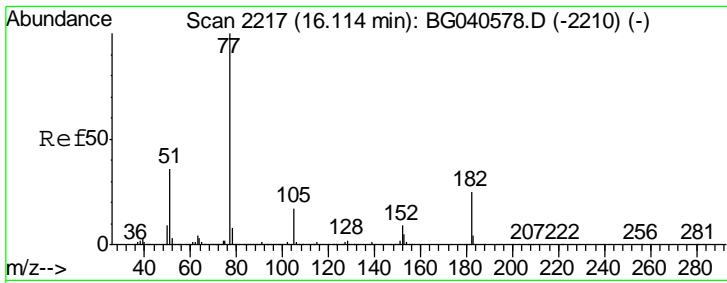

#63  
 Azobenzene  
 Concen: 38.496 ng  
 RT: 16.11 min Scan# 2216  
 Delta R.T. -0.00 min  
 Lab File: BG040655.D  
 Acq: 29 Apr 2019 11:02

Instrument :  
 BNA\_G  
 ClientSampleId :  
 SSTDCCC040

Tgt Ion	Resp	Lower	Upper
77	100		
182	26.0	5.0	45.0
105	17.9	0.0	37.6
51	34.9	16.3	56.3

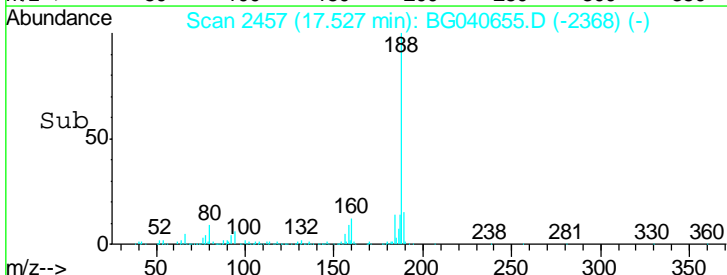
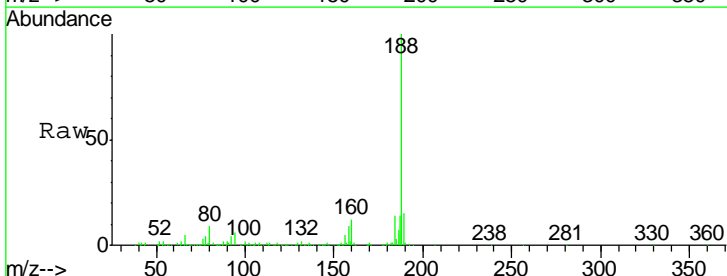
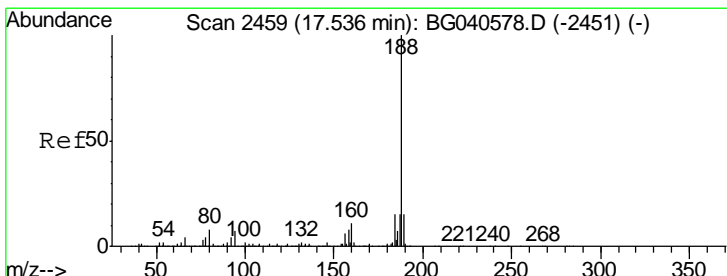
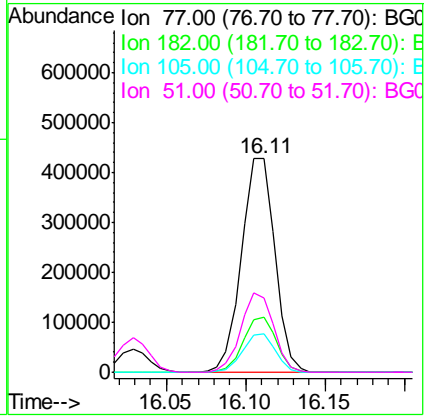

#64  
 Phenanthrene-d10  
 Concen: 20.000 ng  
 RT: 17.53 min Scan# 2457  
 Delta R.T. -0.01 min  
 Lab File: BG040655.D  
 Acq: 29 Apr 2019 11:02

Tgt Ion	Resp	Lower	Upper
188	100		
94	6.5	5.6	8.4
80	9.3	6.4	9.6

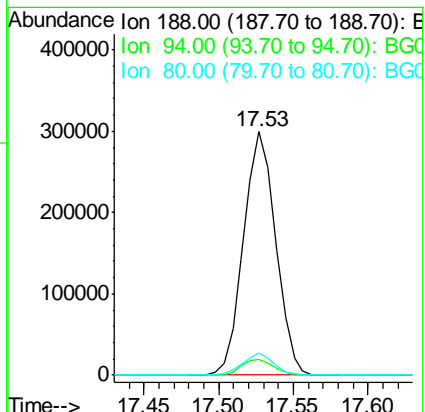

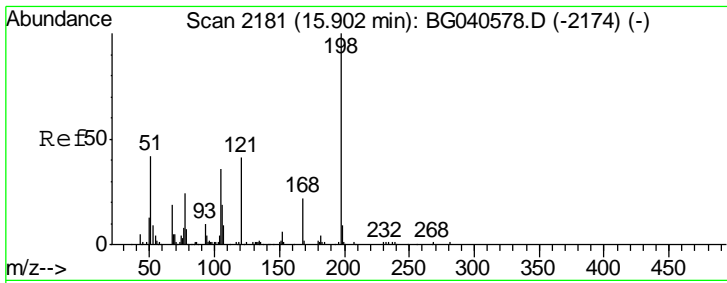

#65  
 4,6-Dinitro-2-methylphenol  
 Concen: 41.873 ng  
 RT: 15.90 min Scan# 2180  
 Delta R.T. -0.00 min  
 Lab File: BG040655.D  
 Acq: 29 Apr 2019 11:02

Instrument :  
 BNA\_G  
 ClientSampleId :  
 SSTCCCC040

Tgt Ion	Resp	Lower	Upper
198	100		
51	47.7	35.9	75.9
105	37.1	21.2	61.2

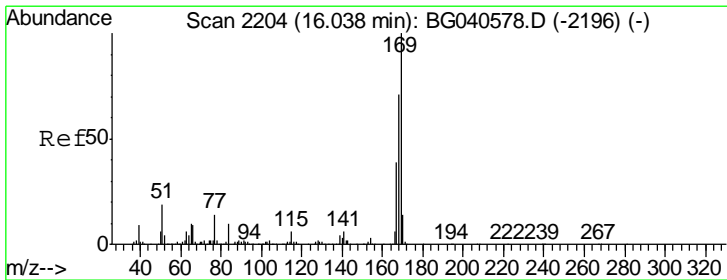
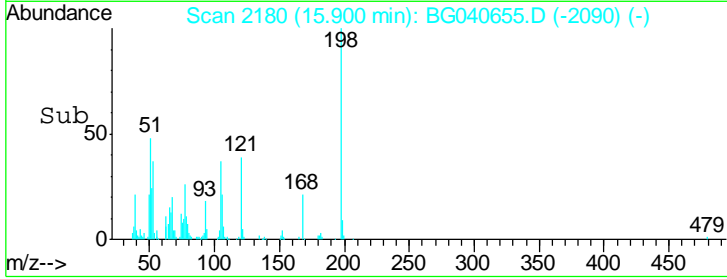
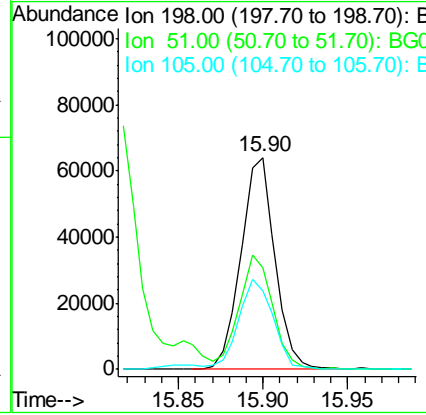
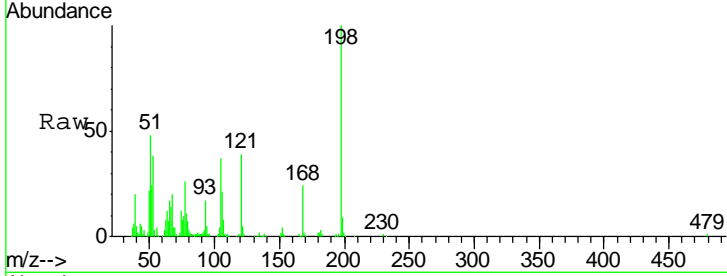

#66  
 n-Nitrosodiphenylamine  
 Concen: 37.686 ng  
 RT: 16.03 min Scan# 2202  
 Delta R.T. -0.01 min  
 Lab File: BG040655.D  
 Acq: 29 Apr 2019 11:02

Tgt Ion	Resp	Lower	Upper
169	100		
168	71.4	56.8	85.2
167	39.8	31.4	47.0

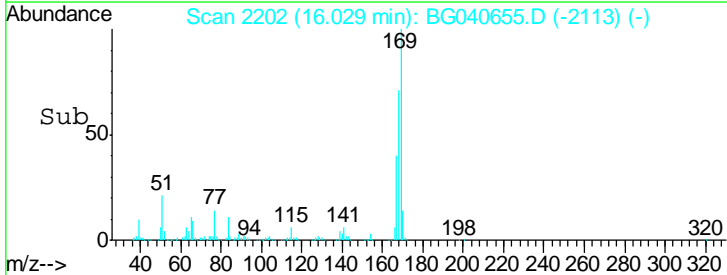
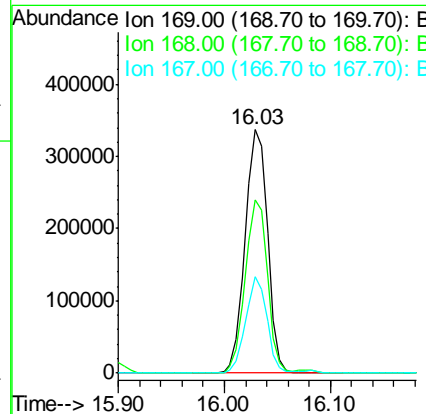
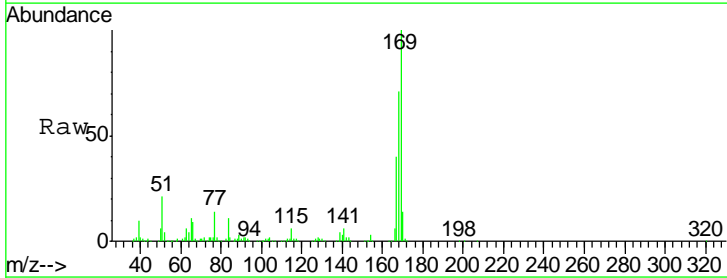

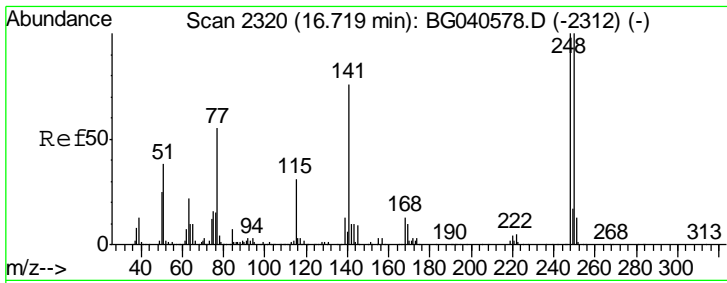

#67  
 4-Bromophenyl-phenylether  
 Concen: 39.044 ng  
 RT: 16.71 min Scan# 2318  
 Delta R.T. -0.01 min  
 Lab File: BG040655.D  
 Acq: 29 Apr 2019 11:02

Instrument : BNA\_G  
 ClientSampleId : SSTDCCC040

Tgt Ion:	248	Resp:	216829
Ion Ratio	Lower	Upper	
248	100		
250	100.9	79.8	119.6
141	74.9	60.8	91.2

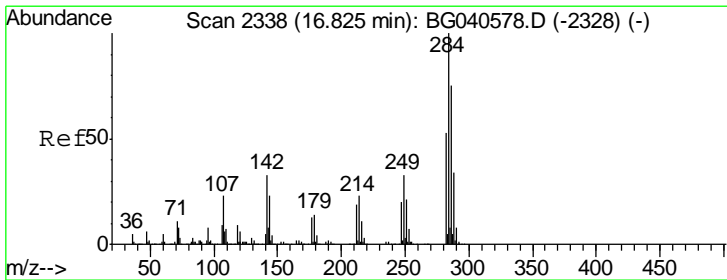
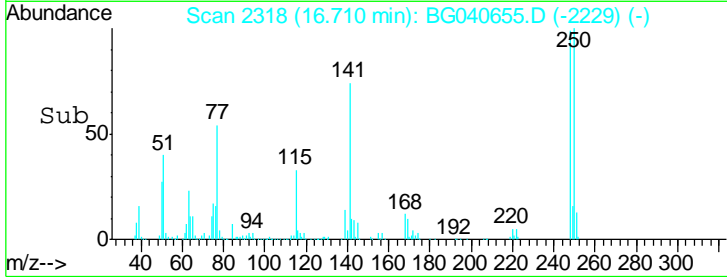
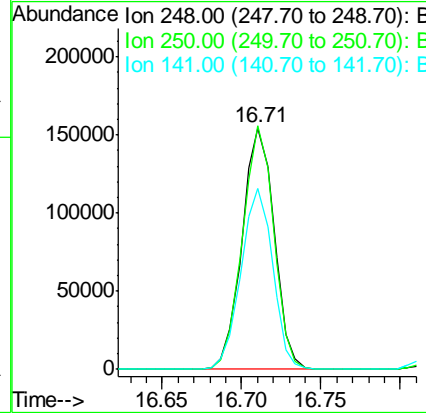
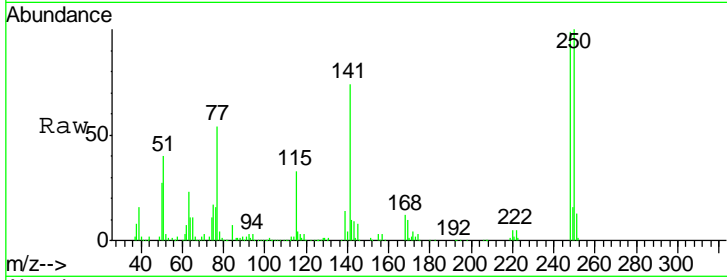

#68  
 Hexachlorobenzene  
 Concen: 38.322 ng  
 RT: 16.82 min Scan# 2337  
 Delta R.T. -0.00 min  
 Lab File: BG040655.D  
 Acq: 29 Apr 2019 11:02

Tgt Ion:	284	Resp:	220054
Ion Ratio	Lower	Upper	
284	100		
142	33.4	26.6	40.0
249	32.4	26.0	39.0

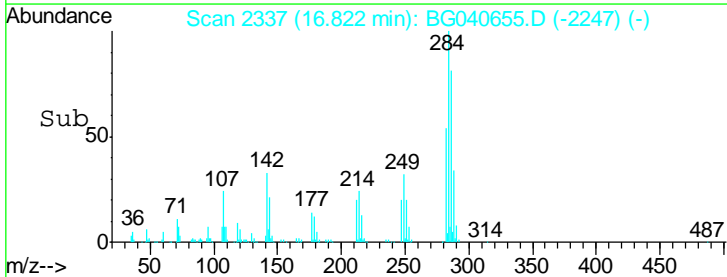
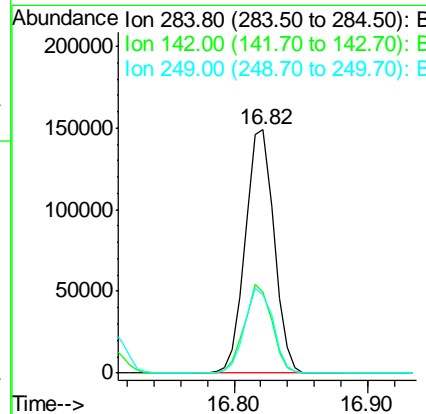
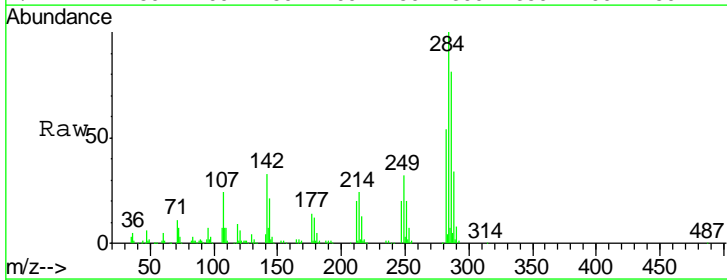

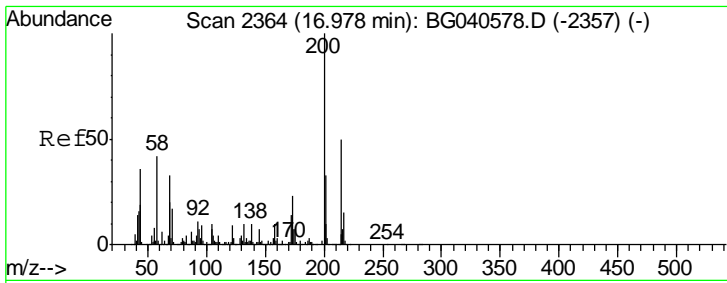

#69  
 Atrazine  
 Concen: 37.304 ng  
 RT: 16.97 min Scan# 2362  
 Delta R.T. -0.01 min  
 Lab File: BG040655.D  
 Acq: 29 Apr 2019 11:02

Instrument :  
 BNA\_G  
 ClientSampleId :  
 SSTDCCC040

Tgt Ion	Resp	Lower	Upper
200	193831		
173	25.7	2.8	42.8
215	49.7	30.2	70.2

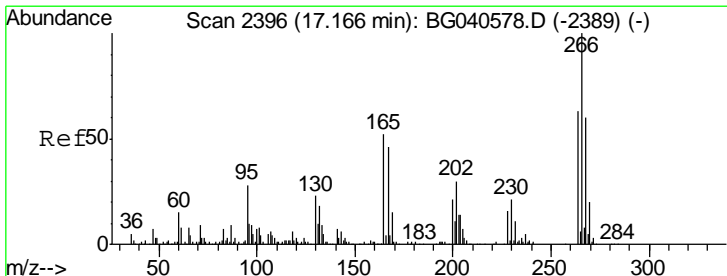
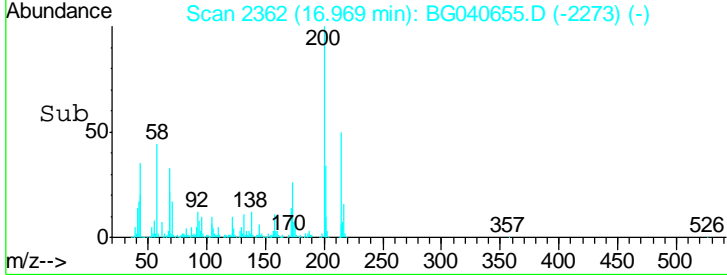
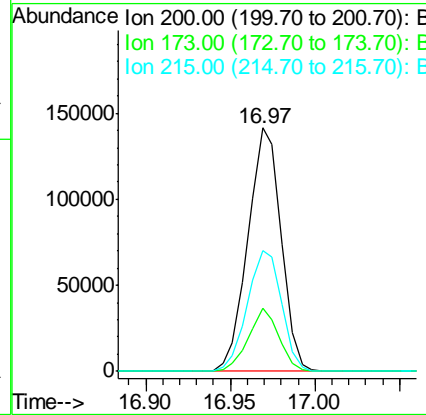
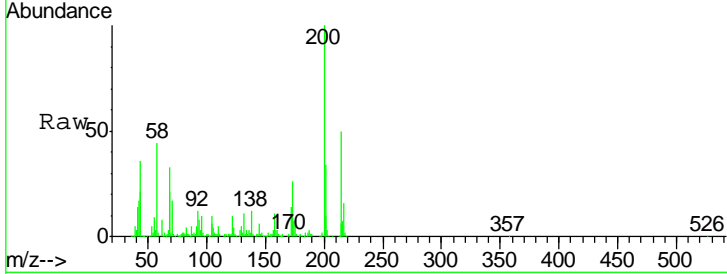

#70  
 Pentachlorophenol  
 Concen: 40.601 ng  
 RT: 17.16 min Scan# 2395  
 Delta R.T. -0.00 min  
 Lab File: BG040655.D  
 Acq: 29 Apr 2019 11:02

Tgt Ion	Resp	Lower	Upper
266	136429		
268	62.0	52.3	78.5
264	66.2	50.0	75.0

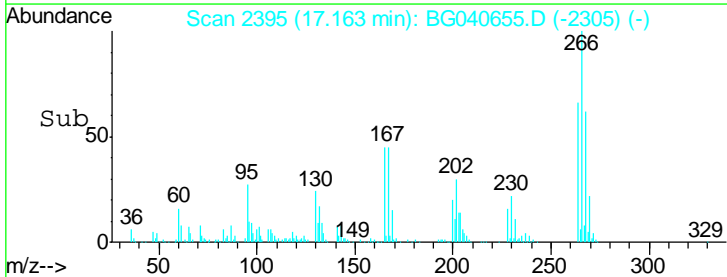
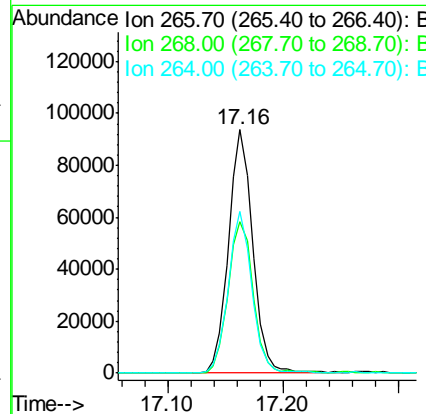
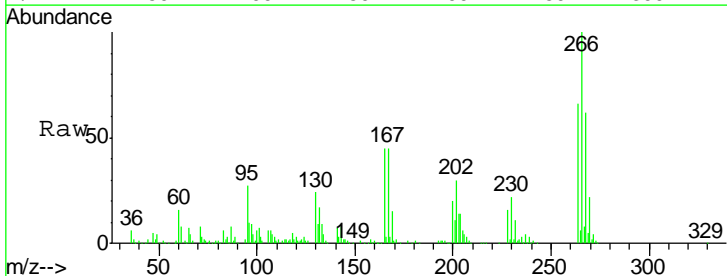

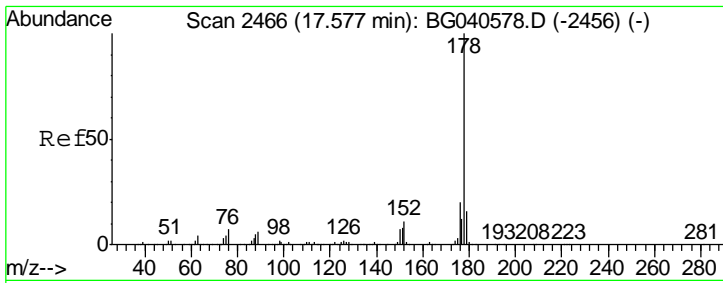

#71  
 Phenanthrene  
 Concen: 38.849 ng  
 RT: 17.57 min Scan# 2465  
 Delta R.T. -0.00 min  
 Lab File: BG040655.D  
 Acq: 29 Apr 2019 11:02

Instrument :  
 BNA\_G  
 ClientSampled :  
 SSTDCCC040

Tgt Ion	Resp	Lower	Upper
178	932750		
176	20.2	15.8	23.6
179	15.7	12.6	18.8

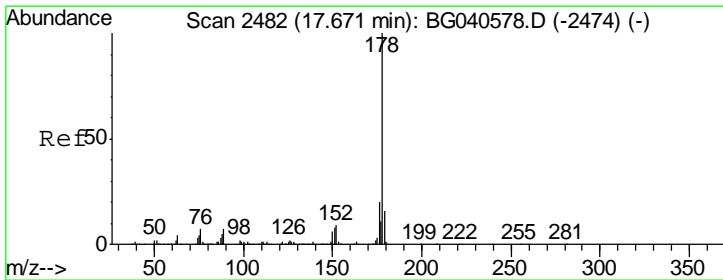
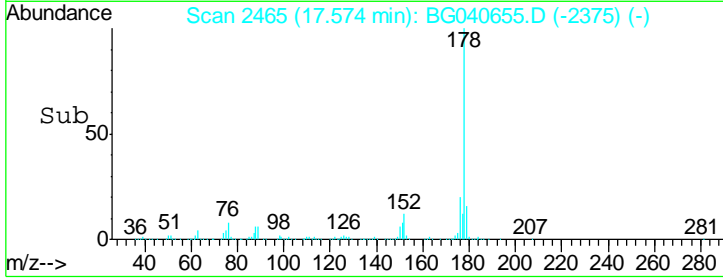
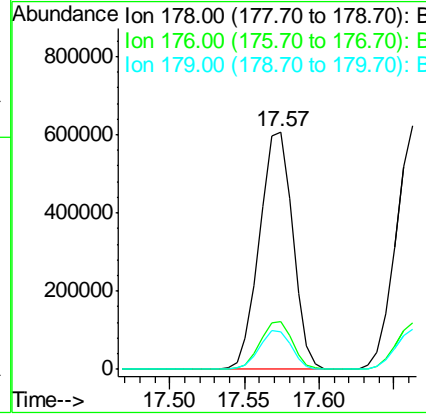
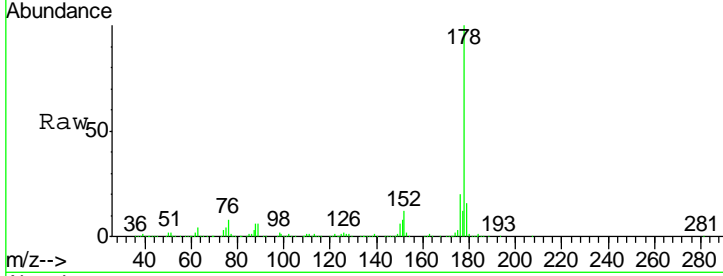

#72  
 Anthracene  
 Concen: 38.613 ng  
 RT: 17.66 min Scan# 2480  
 Delta R.T. -0.01 min  
 Lab File: BG040655.D  
 Acq: 29 Apr 2019 11:02

Tgt Ion	Resp	Lower	Upper
178	931864		
176	19.1	15.6	23.4
179	16.6	12.9	19.3

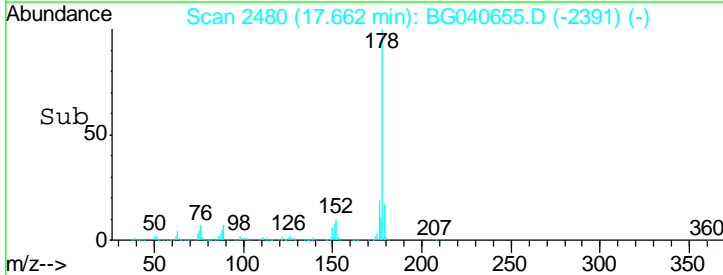
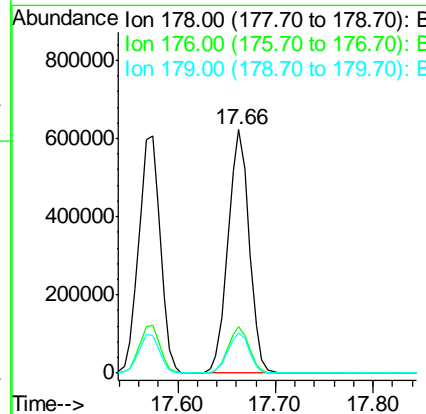
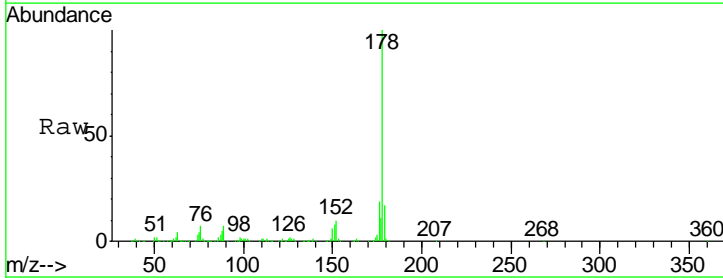

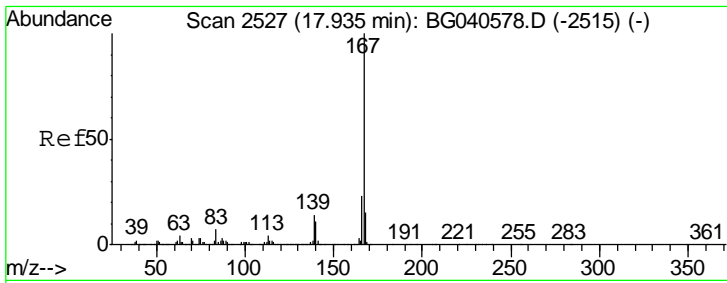

#73  
 Carbazole  
 Concen: 38.224 ng  
 RT: 17.93 min Scan# 2526  
 Delta R.T. -0.00 min  
 Lab File: BG040655.D  
 Acq: 29 Apr 2019 11:02

Instrument :  
 BNA\_G  
 ClientSampleId :  
 SSTDCCC040

Tgt Ion	Resp	Lower	Upper
167	100		
166	23.1	18.2	27.4
139	14.5	11.4	17.0

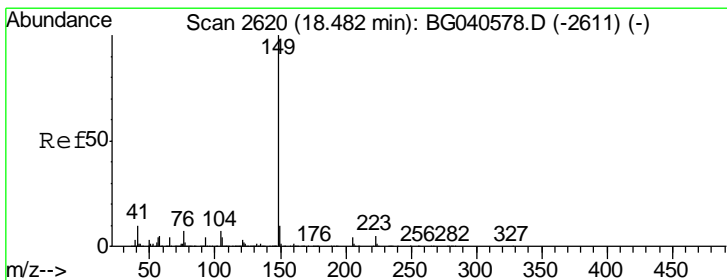
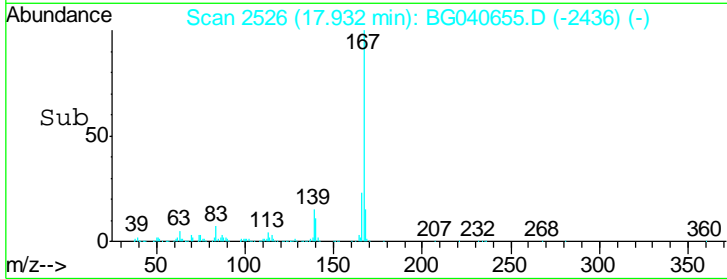
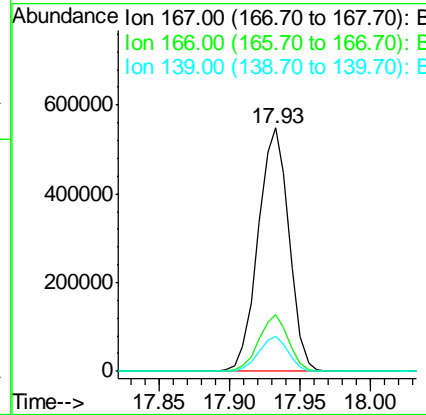
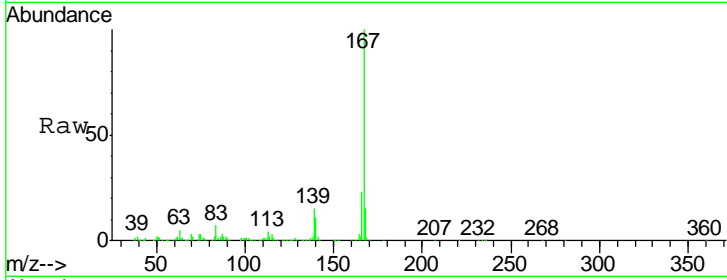

#74  
 Di-n-butylphthalate  
 Concen: 37.800 ng  
 RT: 18.47 min Scan# 2617  
 Delta R.T. -0.01 min  
 Lab File: BG040655.D  
 Acq: 29 Apr 2019 11:02

Tgt Ion	Resp	Lower	Upper
149	100		
150	10.2	8.2	12.2
104	7.6	5.4	8.2

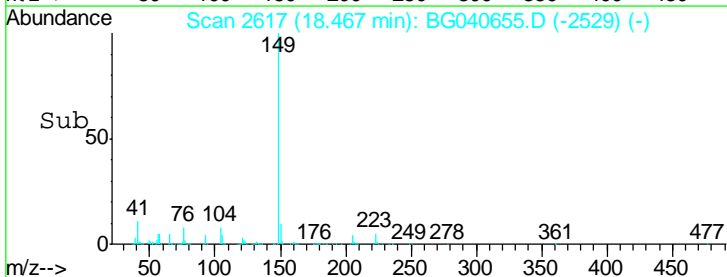
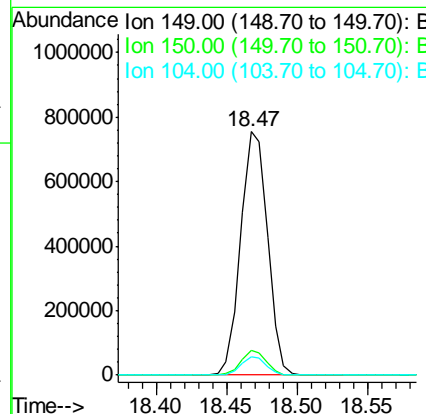
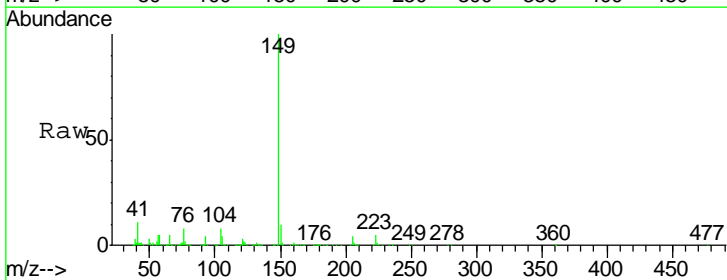



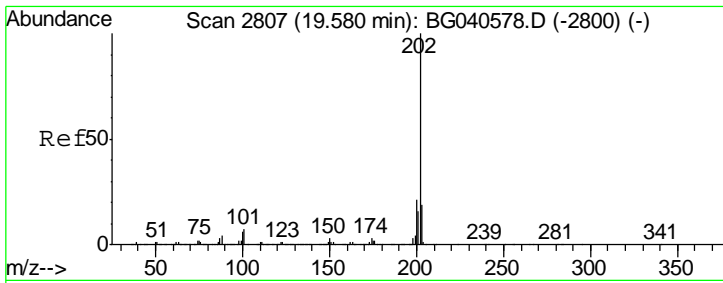

#75  
 Fluoranthene  
 Concen: 38.919 ng  
 RT: 19.57 min Scan# 2805  
 Delta R.T. -0.01 min  
 Lab File: BG040655.D  
 Acq: 29 Apr 2019 11:02

Instrument :  
 BNA\_G  
 ClientSampleId :  
 SSTDCCC040

Tgt Ion	Resp	Lower	Upper
202	1164439		
101	7.4	0.0	27.5
203	19.8	0.0	39.3

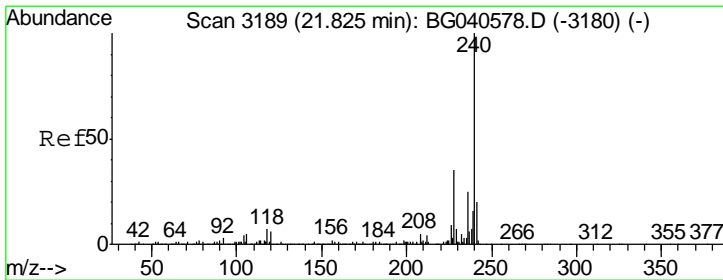
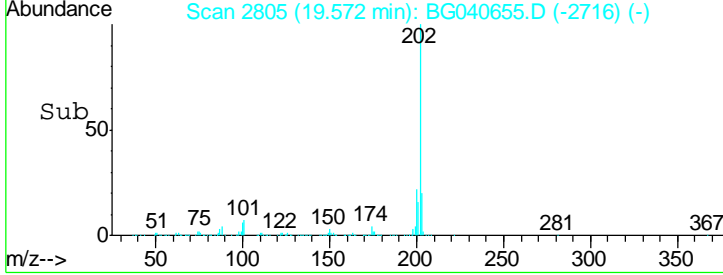
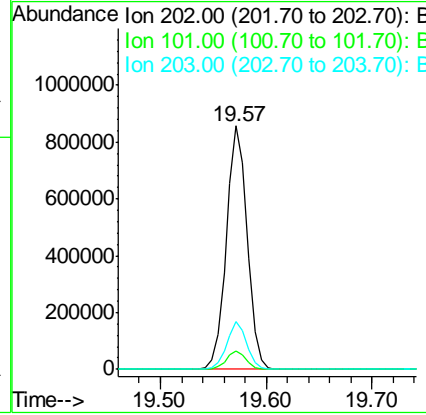
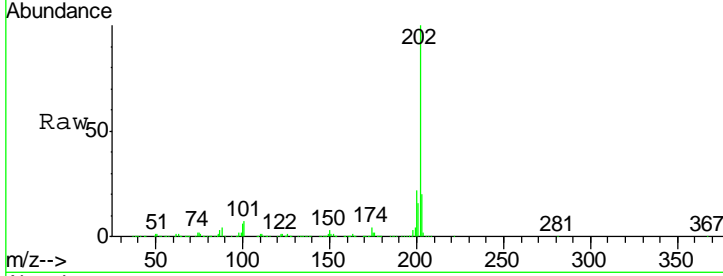

#76  
 Chrysene-d12  
 Concen: 20.000 ng  
 RT: 21.82 min Scan# 3187  
 Delta R.T. -0.01 min  
 Lab File: BG040655.D  
 Acq: 29 Apr 2019 11:02

Tgt Ion	Resp	Lower	Upper
240	424960		
120	6.3	5.0	7.6
236	24.3	20.3	30.5

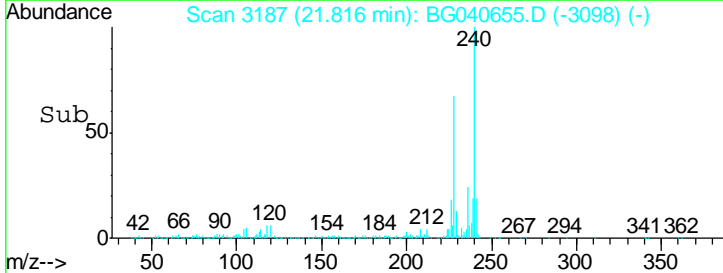
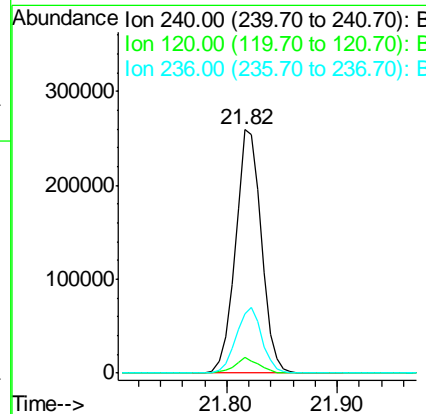
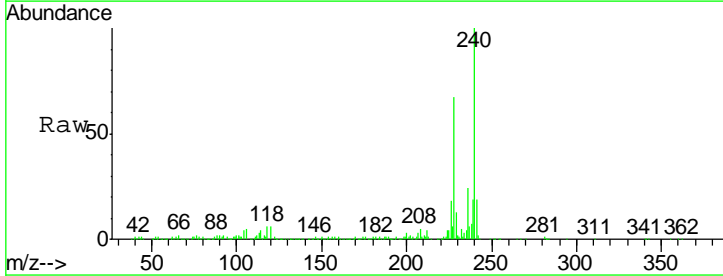

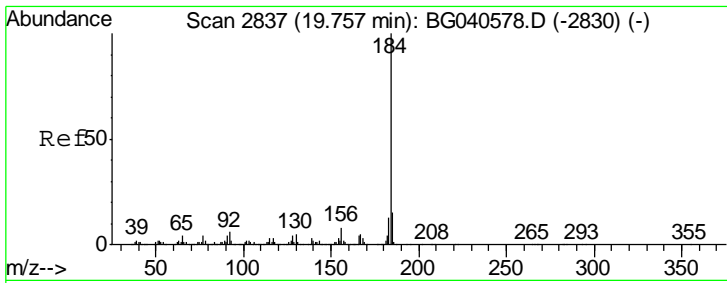

#77  
Benzidine  
Concen: 41.391 ng  
RT: 19.75 min Scan# 2836  
Delta R.T. -0.00 min  
Lab File: BG040655.D  
Acq: 29 Apr 2019 11:02

Instrument :  
BNA\_G  
ClientSampleId :  
SSTDCCC040

Tgt Ion:184 Resp: 481605

Ion	Ratio	Lower	Upper
184	100		
185	15.5	11.8	17.8
183	12.4	10.2	15.2

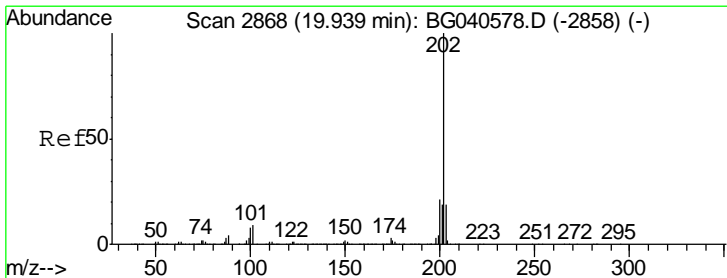
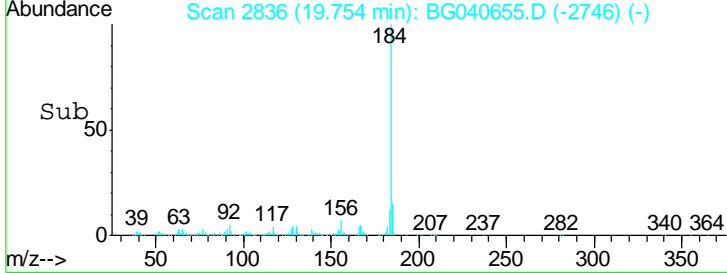
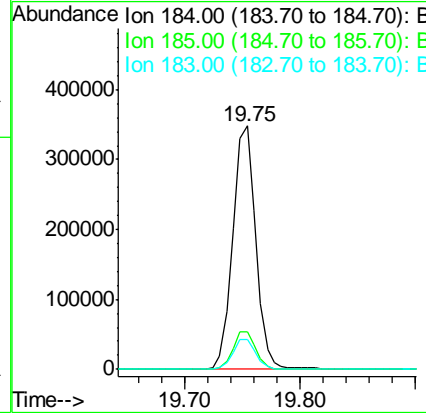
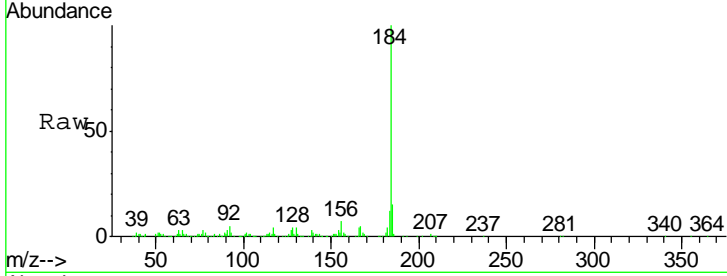

#78  
Pyrene  
Concen: 43.632 ng  
RT: 19.94 min Scan# 2867  
Delta R.T. -0.00 min  
Lab File: BG040655.D  
Acq: 29 Apr 2019 11:02

Tgt Ion:202 Resp: 1162110

Ion	Ratio	Lower	Upper
202	100		
200	22.1	17.2	25.8
203	19.4	15.0	22.4

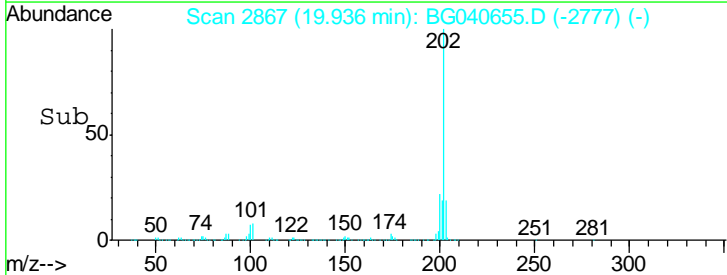
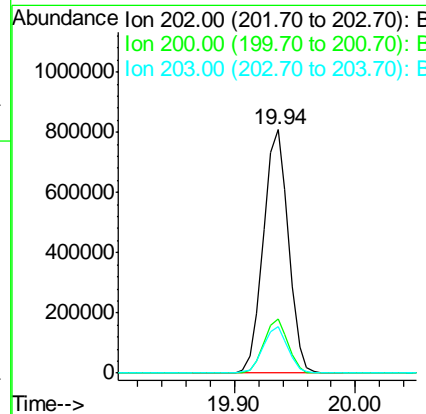
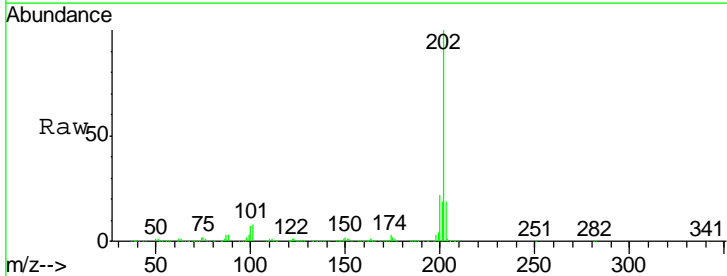

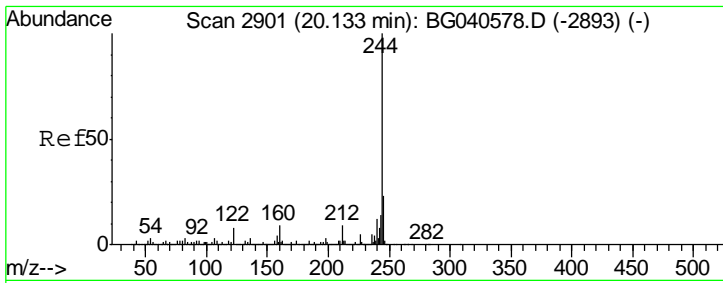

#79  
 Terphenyl-d14  
 Concen: 87.377 ng  
 RT: 20.12 min Scan# 2899  
 Delta R.T. -0.01 min  
 Lab File: BG040655.D  
 Acq: 29 Apr 2019 11:02

Instrument :  
 BNA\_G  
 ClientSampleId :  
 SSTDCCC040

Tgt Ion: 244 Resp: 1676051

Ion	Ratio	Lower	Upper
244	100		
212	10.0	7.2	10.8
122	8.2	6.6	10.0

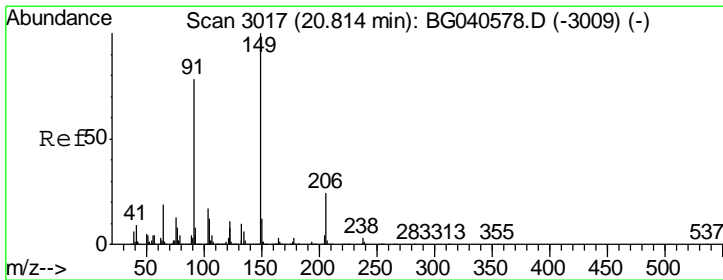
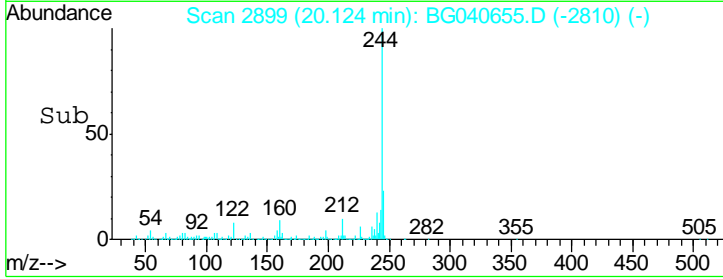
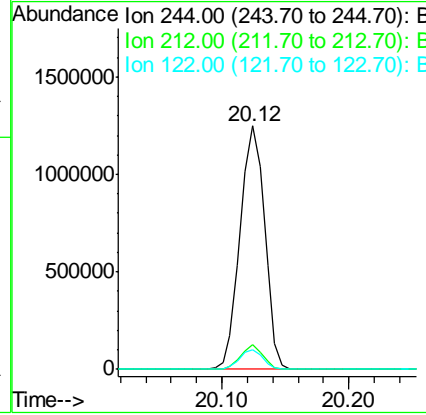
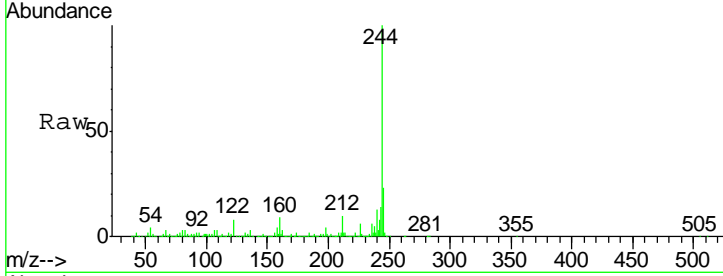

#80  
 Butylbenzylphthalate  
 Concen: 43.857 ng  
 RT: 20.81 min Scan# 3015  
 Delta R.T. -0.01 min  
 Lab File: BG040655.D  
 Acq: 29 Apr 2019 11:02

Tgt Ion: 149 Resp: 455276

Ion	Ratio	Lower	Upper
149	100		
91	76.8	62.6	93.8
206	25.4	19.4	29.2

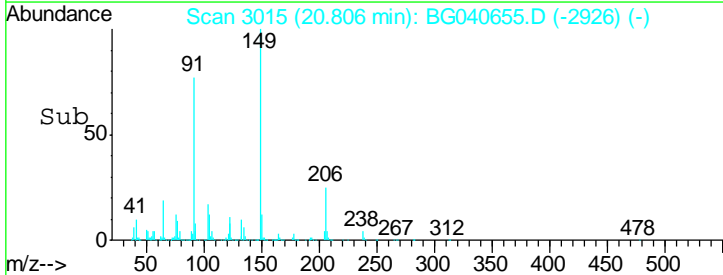
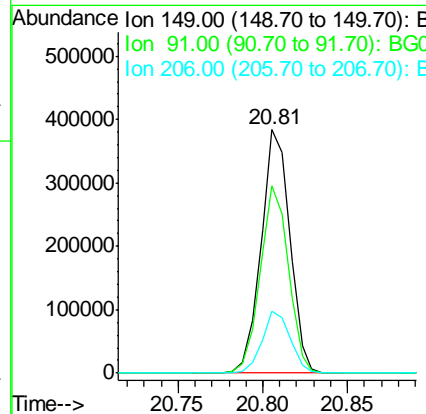
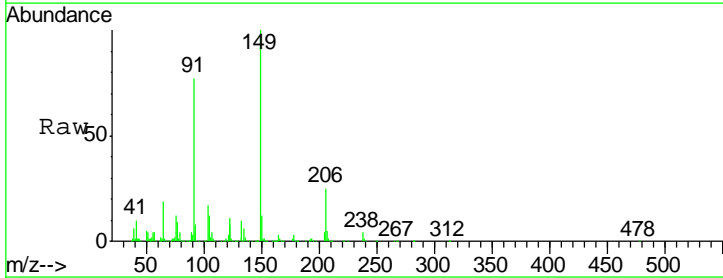

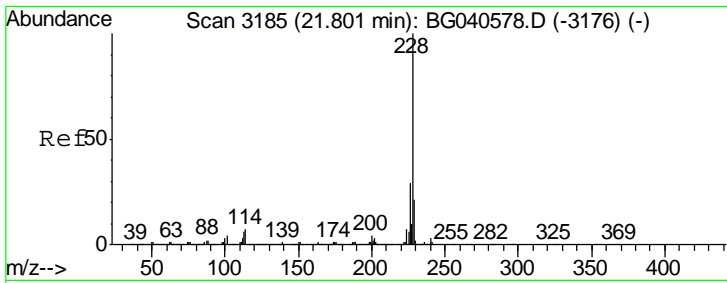

#81  
 Benzo(a)anthracene  
 Concen: 43.235 ng  
 RT: 21.80 min Scan# 3184  
 Delta R.T. -0.00 min  
 Lab File: BG040655.D  
 Acq: 29 Apr 2019 11:02

Instrument :  
 BNA\_G  
 ClientSampleId :  
 SSTDCCC040

Tgt Ion: 228 Resp: 1161207

Ion	Ratio	Lower	Upper
228	100		
226	29.2	23.1	34.7
229	21.2	17.0	25.4

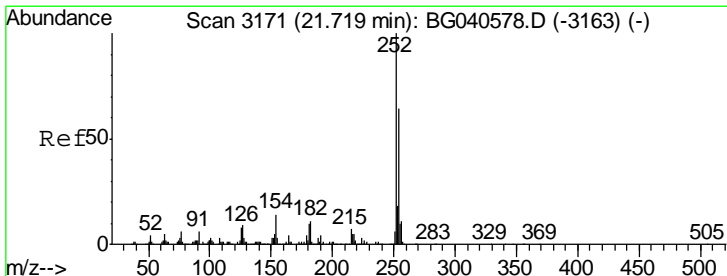
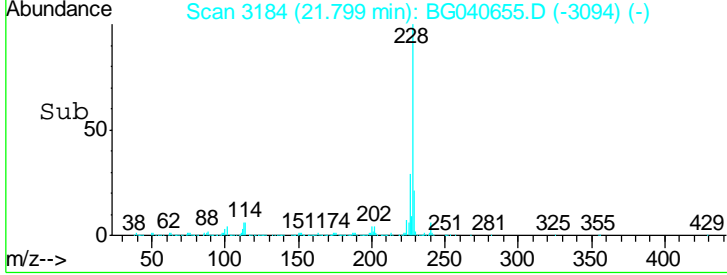
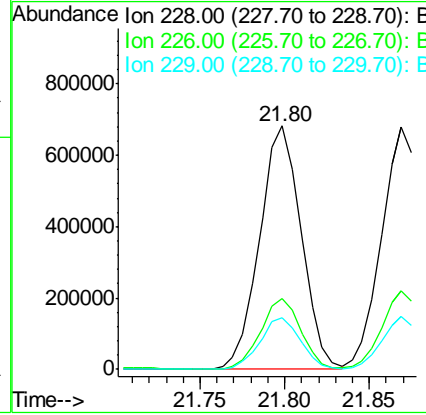
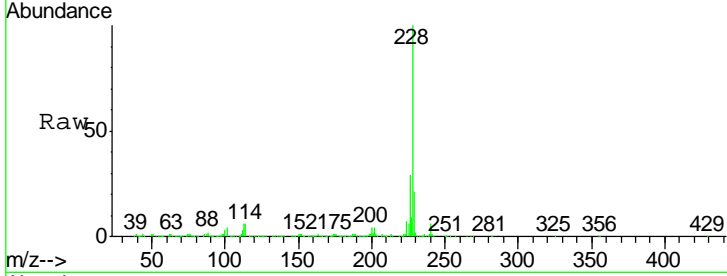

#82  
 3,3'-Dichlorobenzidine  
 Concen: 41.466 ng  
 RT: 21.71 min Scan# 3169  
 Delta R.T. -0.01 min  
 Lab File: BG040655.D  
 Acq: 29 Apr 2019 11:02

Tgt Ion: 252 Resp: 396944

Ion	Ratio	Lower	Upper
252	100		
254	64.8	51.2	76.8
126	8.6	6.6	10.0

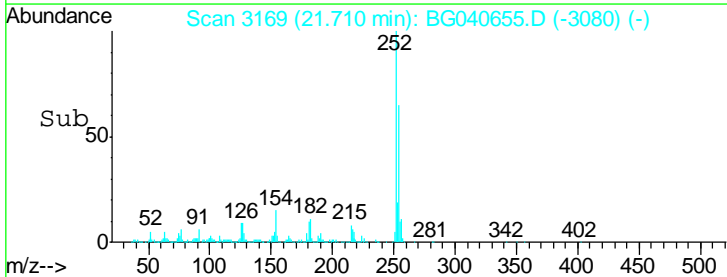
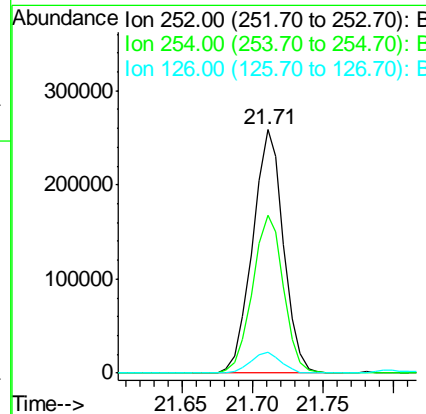
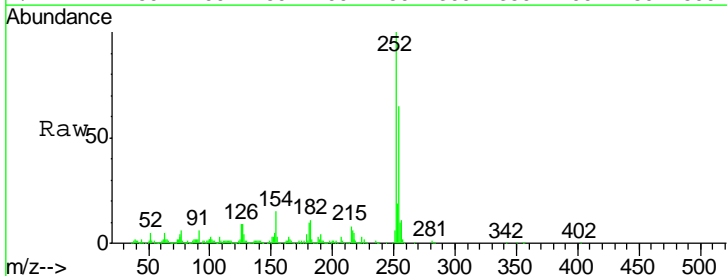

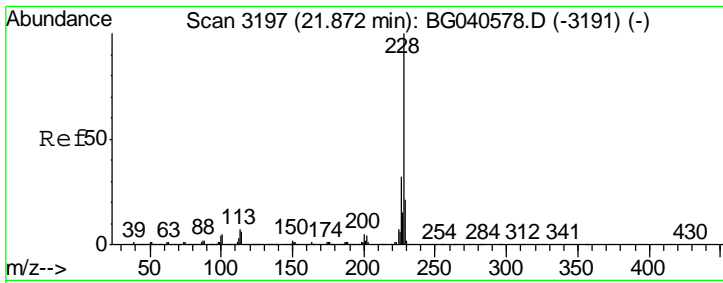

#83  
 Chrysene  
 Concen: 43.701 ng  
 RT: 21.87 min Scan# 3196  
 Delta R.T. -0.00 min  
 Lab File: BG040655.D  
 Acq: 29 Apr 2019 11:02

Instrument : BNA\_G  
 ClientSampleId : SSTDCCC040

Tgt Ion: 228 Resp: 1116238

Ion	Ratio	Lower	Upper
228	100		
226	32.3	25.5	38.3
229	21.9	16.8	25.2

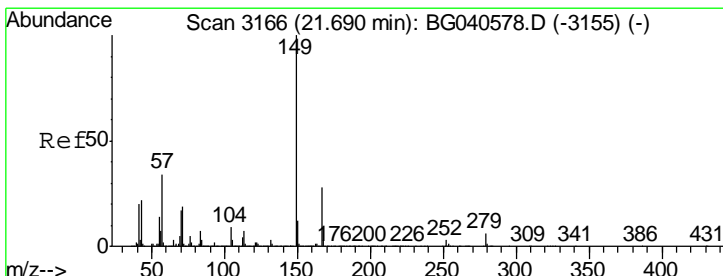
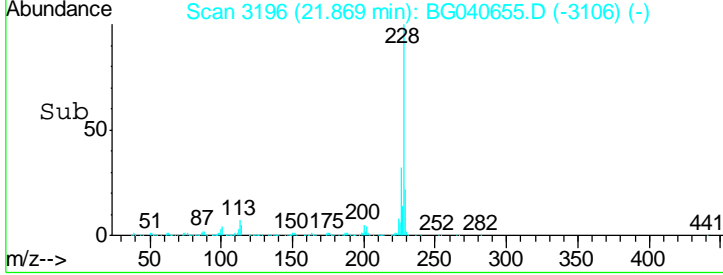
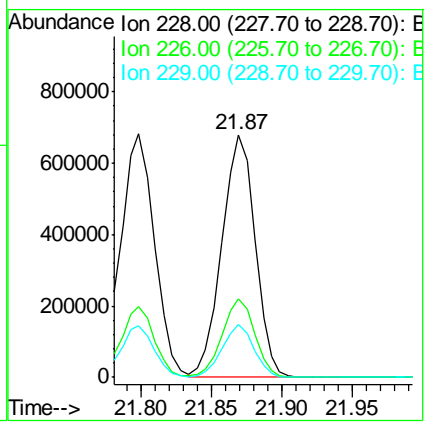
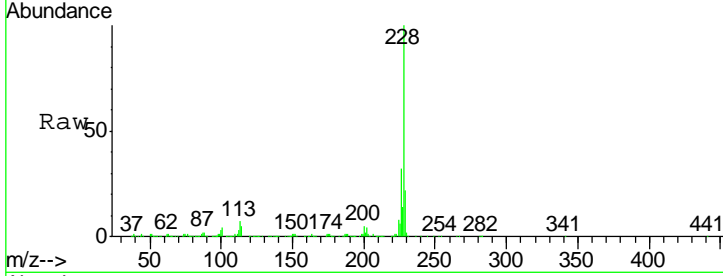

#84  
 Bis(2-ethylhexyl)phthalate  
 Concen: 41.354 ng  
 RT: 21.68 min Scan# 3164  
 Delta R.T. -0.01 min  
 Lab File: BG040655.D  
 Acq: 29 Apr 2019 11:02

Tgt Ion: 149 Resp: 619682

Ion	Ratio	Lower	Upper
149	100		
167	30.0	22.4	33.6
279	6.3	4.6	6.8

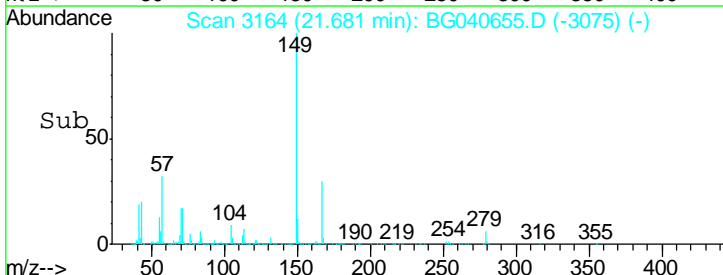
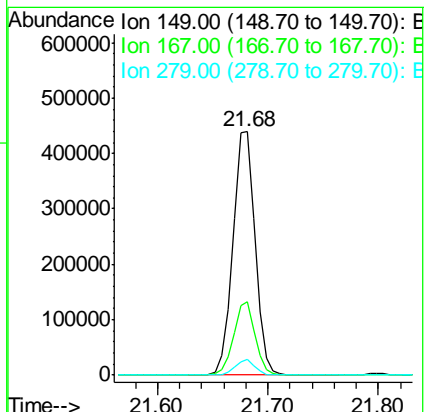
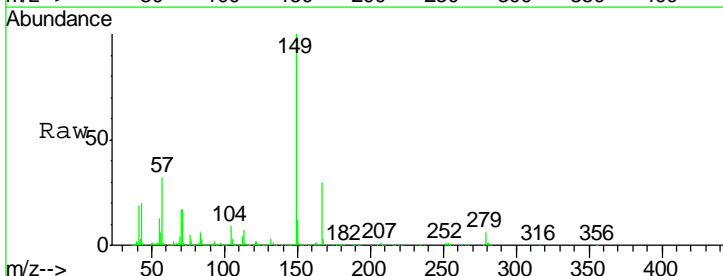

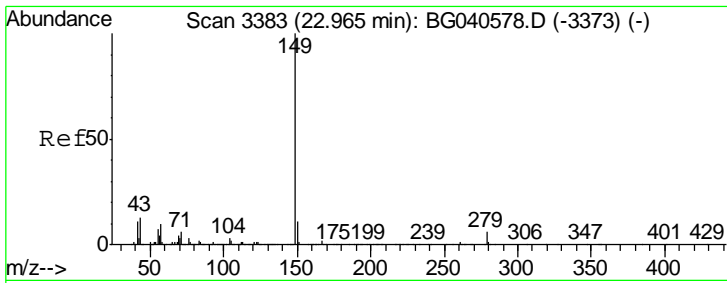

#85  
 Di-n-octyl phthalate  
 Concen: 41.984 ng  
 RT: 22.94 min Scan# 3379  
 Delta R.T. -0.02 min  
 Lab File: BG040655.D  
 Acq: 29 Apr 2019 11:02

Instrument :  
 BNA\_G  
 ClientSampleId :  
 SSTDCCC040

Tgt Ion	Resp	Lower	Upper
149	1059539		
167	1.7	1.4	2.2
43	12.8	10.2	15.2

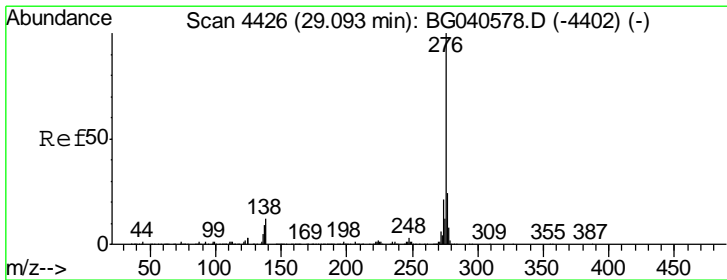
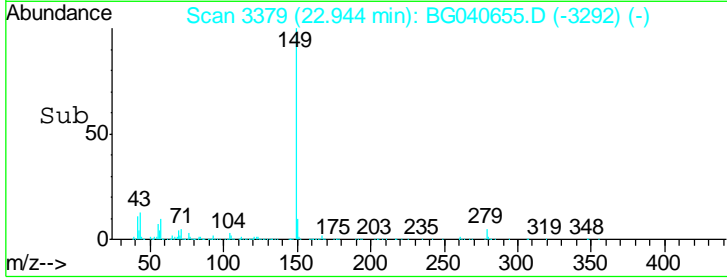
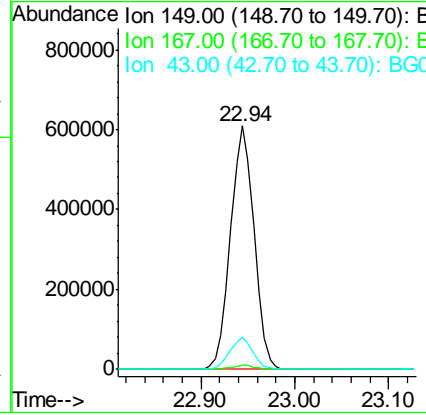
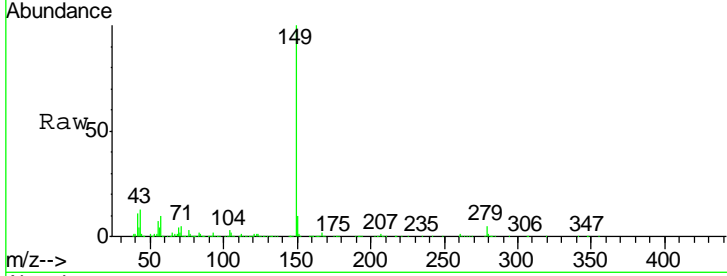

#86  
 Indeno(1,2,3-cd)pyrene  
 Concen: 42.470 ng  
 RT: 29.08 min Scan# 4423  
 Delta R.T. -0.01 min  
 Lab File: BG040655.D  
 Acq: 29 Apr 2019 11:02

Tgt Ion	Resp	Lower	Upper
276	1311566		
138	9.3	9.8	14.6#
277	21.2	17.3	25.9

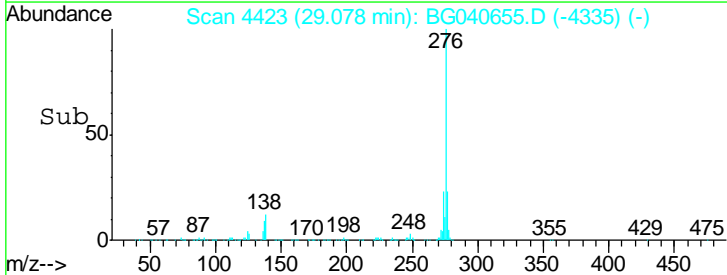
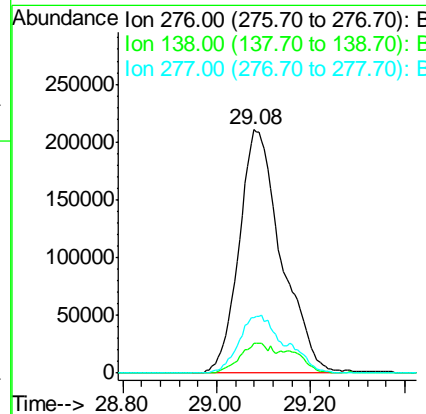
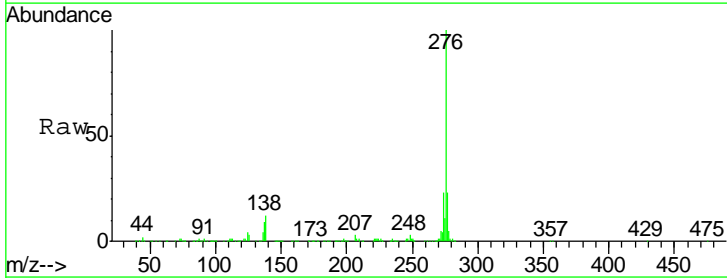

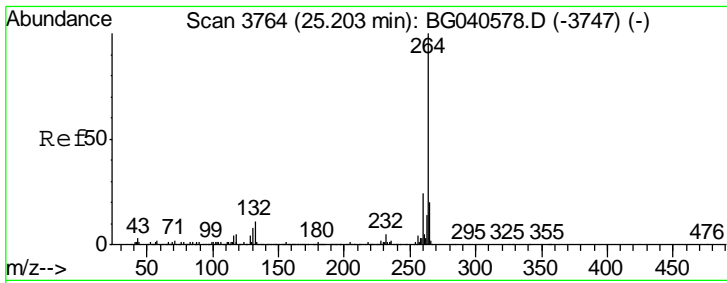

#87  
 Perylene-d12  
 Concen: 20.000 ng  
 RT: 25.19 min Scan# 3762  
 Delta R.T. -0.01 min  
 Lab File: BG040655.D  
 Acq: 29 Apr 2019 11:02

Instrument :  
 BNA\_G  
 ClientSampleId :  
 SSTDCCC040

Tgt Ion	Resp	Lower	Upper
264	100		
260	23.6	19.2	28.8
265	22.2	16.6	25.0

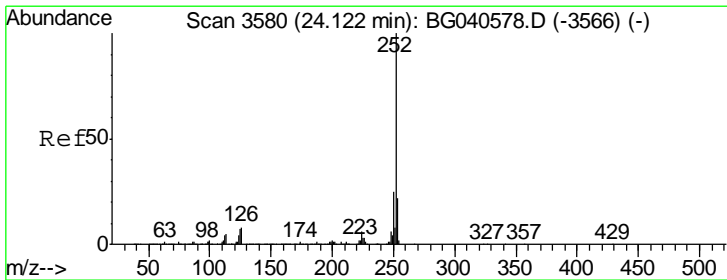
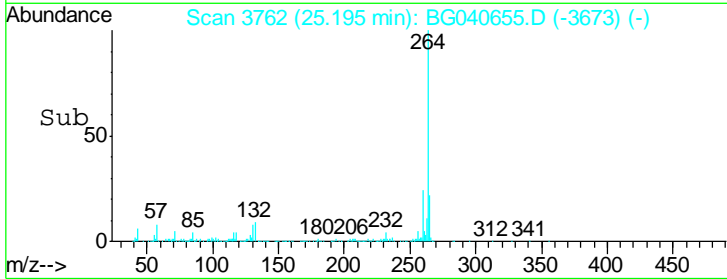
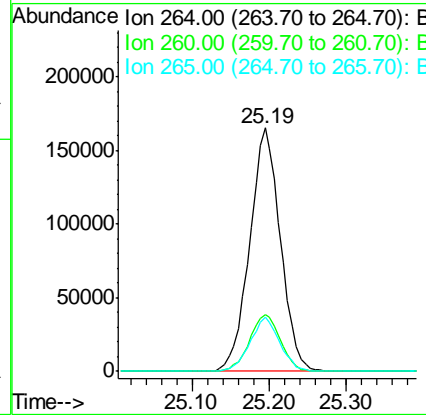
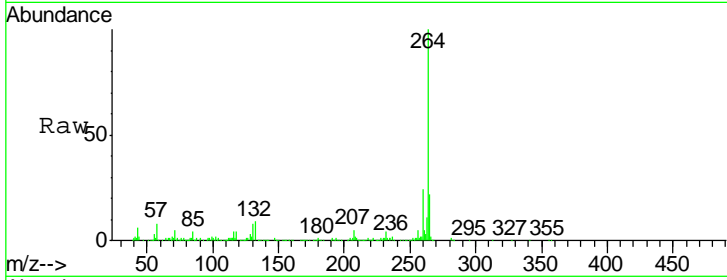

#88  
 Benzo(b)fluoranthene  
 Concen: 40.441 ng  
 RT: 24.12 min Scan# 3579  
 Delta R.T. -0.00 min  
 Lab File: BG040655.D  
 Acq: 29 Apr 2019 11:02

Tgt Ion	Resp	Lower	Upper
252	100		
253	22.4	17.6	26.4
125	5.8	5.4	8.0

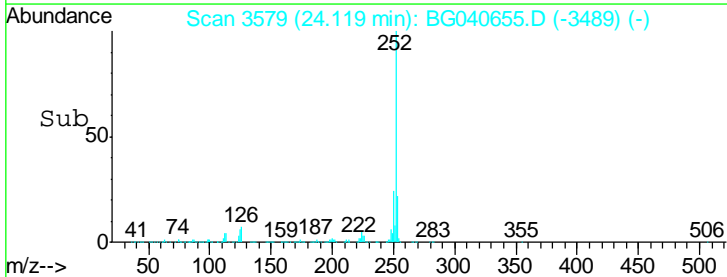
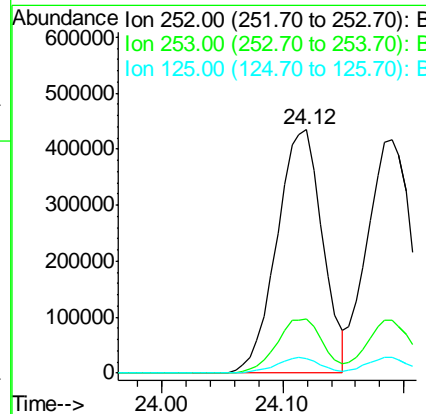
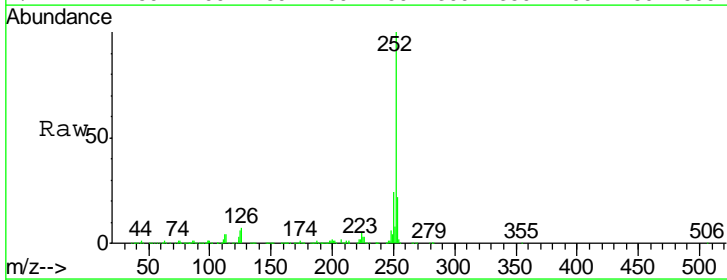

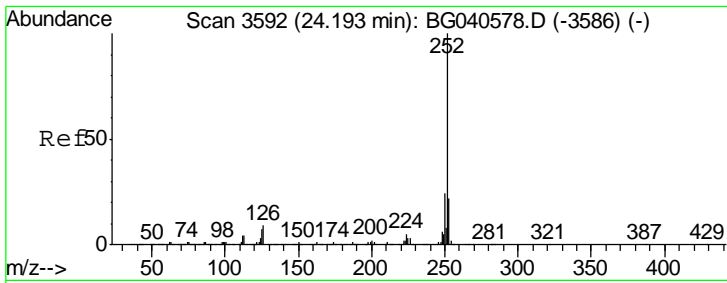

#89  
 Benzo(k)fluoranthene  
 Concen: 40.323 ng  
 RT: 24.19 min Scan# 3591  
 Delta R.T. -0.00 min  
 Lab File: BG040655.D  
 Acq: 29 Apr 2019 11:02

Instrument :  
 BNA\_G  
 ClientSampleId :  
 SSTDCCC040

Tgt Ion: 252 Resp: 1057410

Ion	Ratio	Lower	Upper
252	100		
253	23.0	17.6	26.4
125	6.8	5.5	8.3

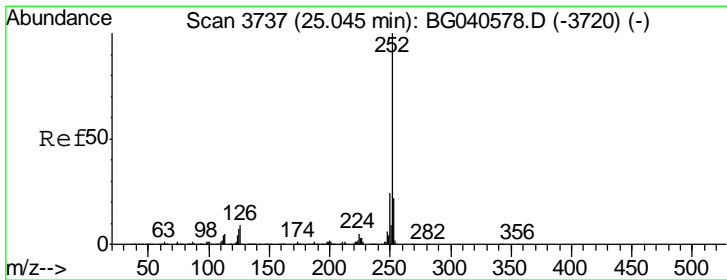
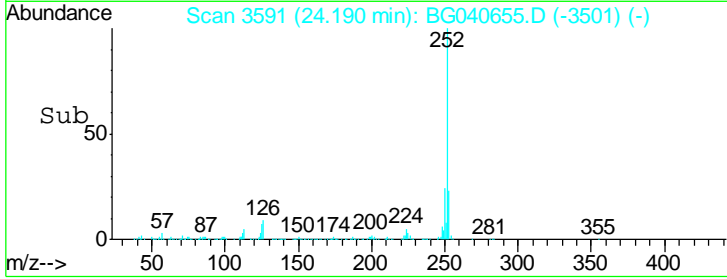
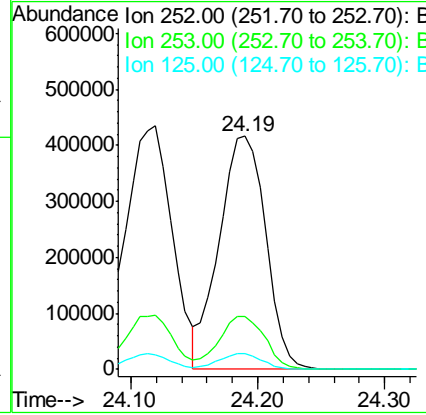
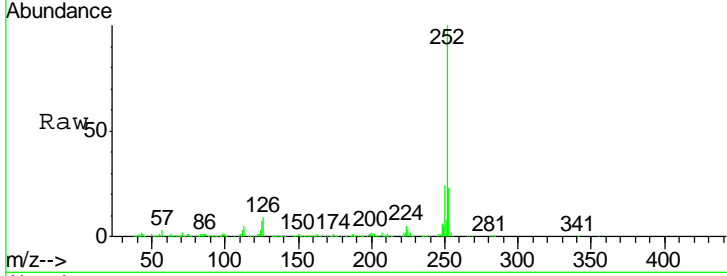

#90  
 Benzo(a)pyrene  
 Concen: 40.138 ng  
 RT: 25.04 min Scan# 3735  
 Delta R.T. -0.01 min  
 Lab File: BG040655.D  
 Acq: 29 Apr 2019 11:02

Tgt Ion: 252 Resp: 1066863

Ion	Ratio	Lower	Upper
252	100		
253	22.5	17.8	26.6
125	6.9	5.7	8.5

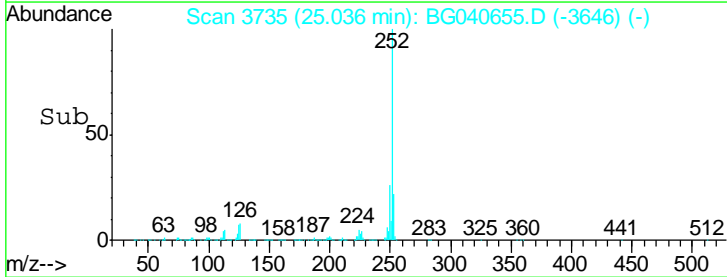
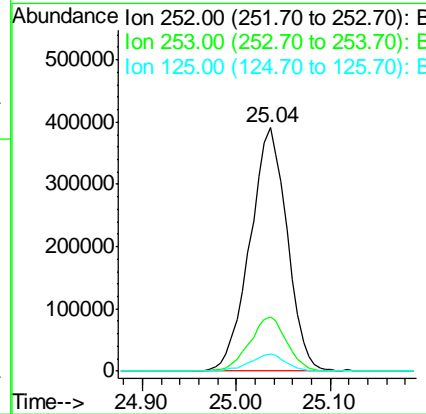
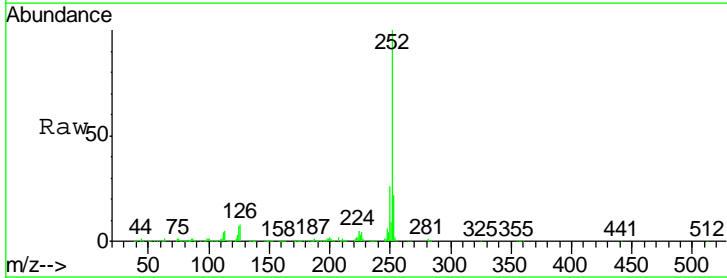



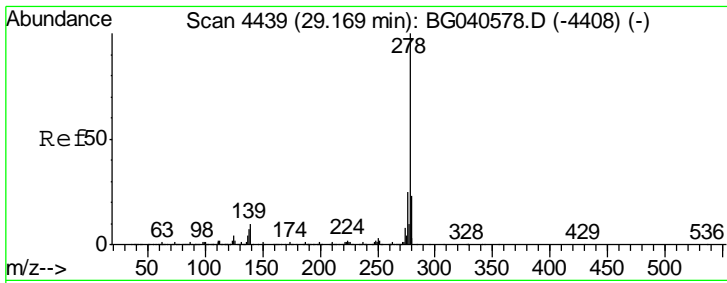

#91  
 Dibenzo(a,h)anthracene  
 Concen: 39.413 ng  
 RT: 29.16 min Scan# 4437  
 Delta R.T. -0.01 min  
 Lab File: BG040655.D  
 Acq: 29 Apr 2019 11:02

Instrument :  
 BNA\_G  
 ClientSampleId :  
 SSTDCCC040

Tgt Ion: 278 Resp: 1060110

Ion	Ratio	Lower	Upper
278	100		
139	8.7	8.2	12.4
279	23.4	18.5	27.7

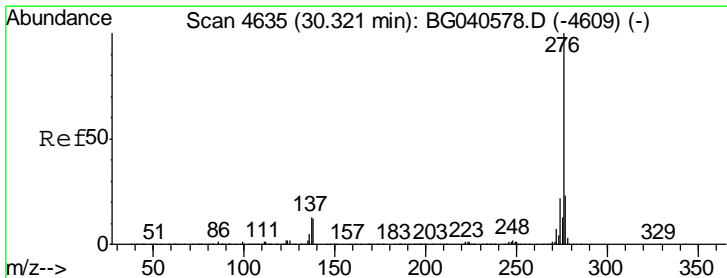
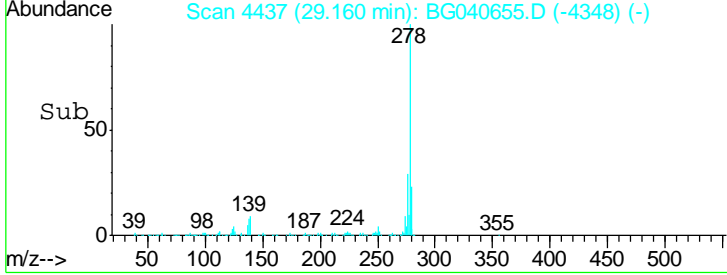
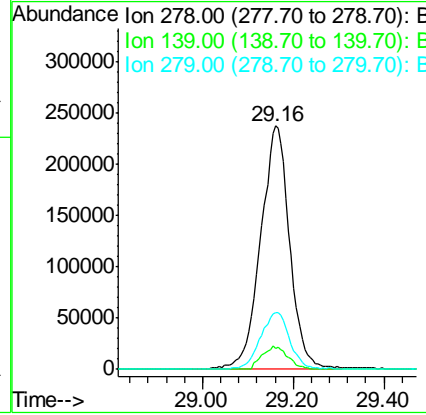
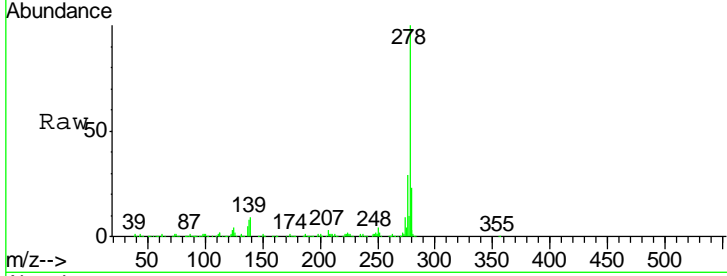

#92  
 Benzo(g,h,i)perylene  
 Concen: 39.262 ng  
 RT: 30.32 min Scan# 4635  
 Delta R.T. 0.00 min  
 Lab File: BG040655.D  
 Acq: 29 Apr 2019 11:02

Tgt Ion: 276 Resp: 1051041

Ion	Ratio	Lower	Upper
276	100		
277	23.9	18.4	27.6
138	12.0	9.8	14.6

