

Data Path : Z:\HPCHEM1\BNA G\DATA\BG050515\  
 Data File : BG016862.D  
 Acq On : 5 May 2015 13:16  
 Operator : TP/IZ  
 Sample : SSTDICC025  
 Misc :  
 ALS Vial : 4 Sample Multiplier: 1

Instrument :  
 BNA\_G  
 ClientSampled :

Quant Time: May 05 15:51:47 2015  
 Quant Method : Z:\HPCHEM1\BNA G\METHODS\8270-BG050515.M  
 Quant Title : ASP BNA STANDARDS FOR 5 POINT CALIBRATION  
 QLast Update : Tue May 05 15:36:00 2015  
 Response via : Initial Calibration

Internal Standards	R.T.	QIon	Response	Conc	Units	Dev(Min)
1) 1,4-Dichlorobenzene-d4	7.81	152	68418	20.00	ng	0.00
21) Naphthalene-d8	10.60	136	308152	20.00	ng	0.00
38) Acenaphthene-d10	14.45	164	206456	20.00	ng	0.00
63) Phenanthrene-d10	17.19	188	451699	20.00	ng	0.00
75) Chrysene-d12	21.37	240	453607	20.00	ng	0.00
86) Perylene-d12	23.67	264	429791	20.00	ng	0.00

## System Monitoring Compounds

5) 2-Fluorophenol	5.38	112	190045	50.77	ng	0.00
7) Phenol-d6	6.97	99	275667	52.54	ng	0.00
23) Nitrobenzene-d5	8.97	82	312778	63.81	ng	0.00
41) 2,4,6-Tribromophenol	15.93	330	100547	62.70	ng	0.00
44) 2-Fluorobiphenyl	13.07	172	682751	50.95	ng	0.00
78) Terphenyl-d14	19.82	244	1012687	53.70	ng	0.00

## Target Compounds

Target Compounds	R.T.	QIon	Response	Conc	Units	Qvalue
2) 1,4-Dioxane	3.30	88	39226	24.54	ng	# 1
3) Pyridine	3.70	79	124362	27.29	ng	96
4) n-Nitrosodimethylamine	3.61	42	73313	47.23	ng	# 95
6) Aniline	7.13	93	195368	27.37	ng	97
8) 2-Chlorophenol	7.37	128	109649	23.47	ng	97
9) Benzaldehyde	6.95	77	104561	33.72	ng	94
10) Phenol	6.99	94	149710	27.64	ng	99
11) bis(2-Chloroethyl)ether	7.23	93	110284	25.48	ng	94
12) 1,3-Dichlorobenzene	7.70	146	123515	24.62	ng	98
13) 1,4-Dichlorobenzene	7.84	146	124410	24.23	ng	94
14) 1,2-Dichlorobenzene	8.16	146	118642	24.10	ng	95
15) Benzyl Alcohol	8.04	79	125837	36.11	ng	93
16) 2,2'-oxybis(1-Chloropropan	8.34	45	209111	47.54	ng	99
17) 2-Methylphenol	8.24	107	104368	26.85	ng	94
18) Hexachloroethane	8.88	117	49708	26.85	ng	95
19) n-Nitroso-di-n-propylamine	8.61	70	123451	35.02	ng	95
20) 3+4-Methylphenols	8.57	107	144564	27.09	ng	94
22) Acetophenone	8.63	105	185796	29.46	ng	# 96
24) Nitrobenzene	9.01	77	157607	33.55	ng	99
25) Isophorone	9.53	82	320500	32.67	ng	98
26) 2-Nitrophenol	9.71	139	62583	22.49	ng	96
27) 2,4-Dimethylphenol	9.78	122	118981	25.43	ng	97
28) bis(2-Chloroethoxy)methane	10.02	93	160006	28.75	ng	97
29) 2,4-Dichlorophenol	10.24	162	110900	27.06	ng	100
30) 1,2,4-Trichlorobenzene	10.46	180	117565	26.98	ng	97
31) Naphthalene	10.65	128	379318	24.78	ng	98
32) Benzoic acid	9.87	122	64097	26.86	ng	# 88
33) 4-Chloroaniline	10.76	127	179654	26.87	ng	99
34) Hexachlorobutadiene	10.94	225	72440	34.81	ng	99
35) Caprolactam	11.52	113	59467	26.76	ng	93
36) 4-Chloro-3-methylphenol	11.88	107	146954	31.18	ng	98
37) 2-Methylnaphthalene	12.26	142	290646	25.80	ng	98
39) 1,2,4,5-Tetrachlorobenzene	12.63	216	134330	27.96	ng	# 100
40) Hexachlorocyclopentadiene	12.61	237	87898	69.71	ng	97

Data Path : Z:\HPCHEM1\BNA G\DATA\BG050515\  
 Data File : BG016862.D  
 Acq On : 5 May 2015 13:16  
 Operator : TP/IZ  
 Sample : SSTDICC025  
 Misc :  
 ALS Vial : 4 Sample Multiplier: 1

Instrument :  
 BNA\_G  
 ClientSampleId :

Quant Time: May 05 15:51:47 2015  
 Quant Method : Z:\HPCHEM1\BNA G\METHODS\8270-BG050515.M  
 Quant Title : ASP BNA STANDARDS FOR 5 POINT CALIBRATION  
 QLast Update : Tue May 05 15:36:00 2015  
 Response via : Initial Calibration

Internal Standards	R.T.	QIon	Response	Conc	Units	Dev(Min)
42) 2,4,6-Trichlorophenol	12.94	196	97682	27.01	ng	95
43) 2,4,5-Trichlorophenol	12.94	196	97682	26.62	ng	97
45) 1,1'-Biphenyl	13.28	154	363191	24.02	ng	99
46) 2-Chloronaphthalene	13.32	162	287737	24.59	ng	99
47) 2-Nitroaniline	13.52	65	99733	32.32	ng	97
48) Acenaphthylene	14.17	152	502995	24.23	ng	98
49) Dimethylphthalate	13.91	163	382337	25.70	ng	98
50) 2,6-Dinitrotoluene	14.02	165	77012	21.54	ng	96
51) Acenaphthene	14.51	154	299123	24.19	ng	96
52) 3-Nitroaniline	14.35	138	90021	22.33	ng	97
53) 2,4-Dinitrophenol	14.55	184	33328	25.92	ng	91
54) Dibenzofuran	14.84	168	431431	24.47	ng	97
55) 4-Nitrophenol	14.65	139	74210	28.29	ng	93
56) 2,4-Dinitrotoluene	14.81	165	99208	20.61	ng	# 95
57) Fluorene	15.49	166	378679	24.48	ng	100
58) 2,3,4,6-Tetrachlorophenol	15.06	232	88598	30.96	ng	# 78
59) Diethylphthalate	15.28	149	401676	26.02	ng	98
60) 4-Chlorophenyl-phenylether	15.49	204	184526	27.61	ng	97
61) 4-Nitroaniline	15.51	138	103202	25.14	ng	100
62) Azobenzene	15.78	77	417671	31.57	ng	98
64) 4,6-Dinitro-2-methylphenol	15.56	198	50018	19.57	ng	91
65) n-Nitrosodiphenylamine	15.71	169	340123	23.55	ng	98
66) 4-Bromophenyl-phenylether	16.39	248	112792	30.23	ng	98
67) Hexachlorobenzene	16.49	284	116369	29.81	ng	97
68) Atrazine	16.66	200	122141	28.10	ng	97
69) Pentachlorophenol	16.83	266	72855	45.05	ng	96
70) Phenanthrene	17.23	178	576505	23.81	ng	99
71) Anthracene	17.32	178	583332	24.12	ng	100
72) Carbazole	17.59	167	557232	23.57	ng	96
73) Di-n-butylphthalate	18.17	149	721998	24.52	ng	100
74) Fluoranthene	19.25	202	679342	25.72	ng	100
76) Benzidine	19.44	184	407300	23.95	ng	100
77) Pyrene	19.61	202	693591	23.81	ng	98
79) Butylbenzylphthalate	20.52	149	314984	21.79	ng	98
80) Benzo(a)anthracene	21.35	228	614846	23.69	ng	98
81) 3,3'-Dichlorobenzidine	21.29	252	243112	27.17	ng	99
82) Chrysene	21.40	228	577744	23.55	ng	98
83) Bis(2-ethylhexyl)phthalate	21.29	149	436057	21.47	ng	100
84) Di-n-octyl phthalate	22.19	149	741083	21.59	ng	# 100
85) Indeno(1,2,3-cd)pyrene	26.04	276	647876	23.14	ng	# 100
87) Benzo(b)fluoranthene	22.98	252	618764	25.41	ng	99
88) Benzo(k)fluoranthene	23.02	252	561384	23.69	ng	99
89) Benzo(a)pyrene	23.57	252	559478	24.31	ng	99
90) Dibenzo(a,h)anthracene	26.06	278	551464	23.70	ng	97
91) Benzo(g,h,i)perylene	26.77	276	526331	22.68	ng	97

(#) = qualifier out of range (m) = manual integration (+) = signals summed

Data Path : Z:\HPCHEM1\BNA G\DATA\BG050515\  
 Data File : BG016862.D  
 Acq On : 5 May 2015 13:16  
 Operator : TP/IZ  
 Sample : SSTDICC025  
 Misc :  
 ALS Vial : 4 Sample Multiplier: 1

Instrument :  
 BNA\_G  
 Client Sampled :

Quant Time: May 05 15:51:47 2015  
 Quant Method : Z:\HPCHEM1\BNA G\METHODS\8270-BG050515.M  
 Quant Title : ASP BNA STANDARDS FOR 5 POINT CALIBRATION  
 QLast Update : Tue May 05 15:36:00 2015  
 Response via : Initial Calibration

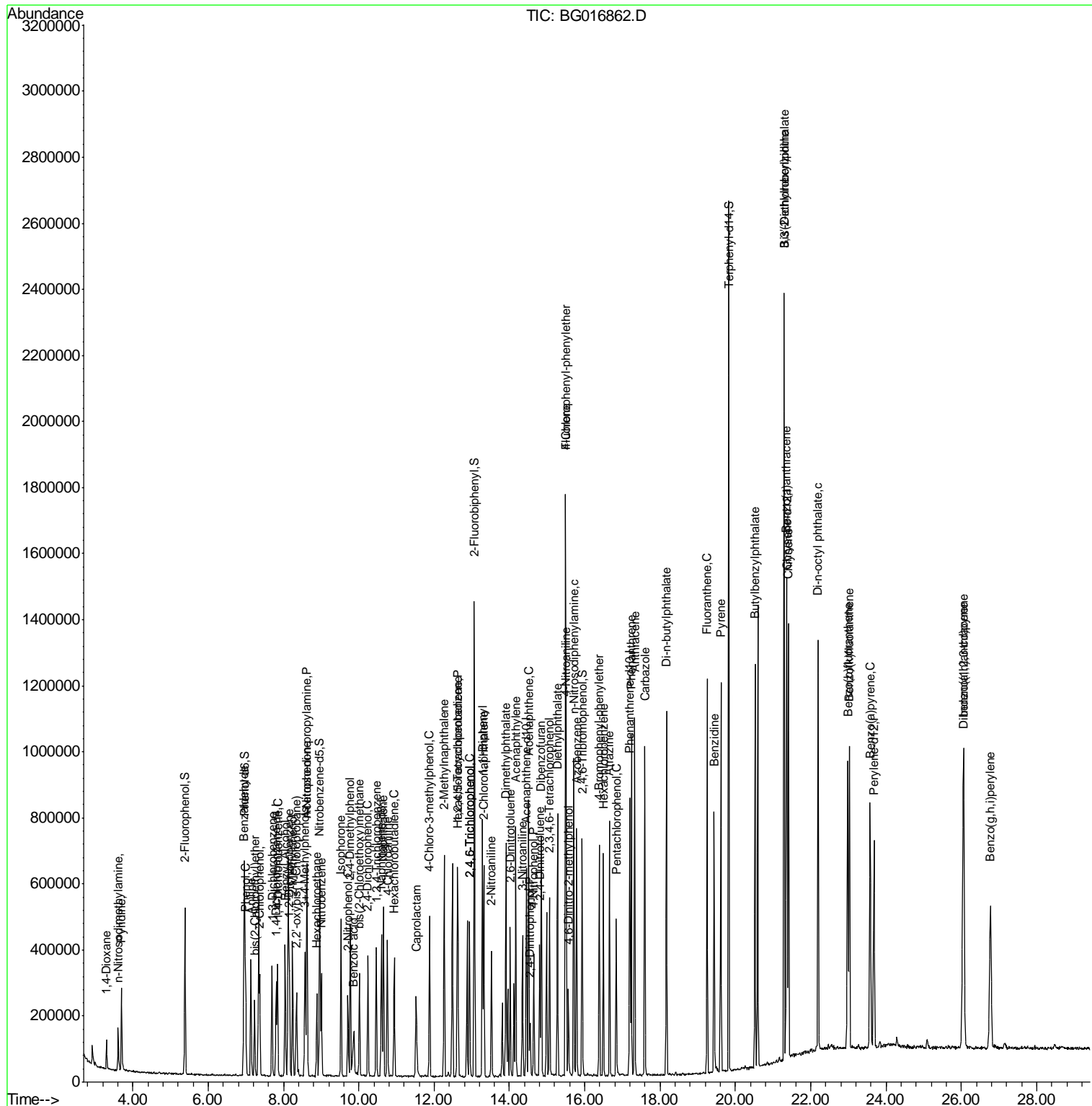

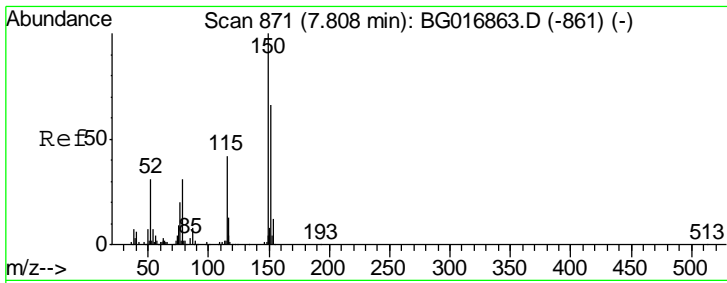

#1  
 1,4-Dichlorobenzene-d4  
 Concen: 20.00 ng  
 RT: 7.81 min Scan# 871  
 Delta R.T. 0.00 min  
 Lab File: BG016862.D  
 Acq: 5 May 2015 13:16

Instrument :  
 BNA\_G  
 ClientSampled :

Tgt Ion	Resp	Lower	Upper
152	68418		
150	151.4	121.0	181.4
115	57.5	50.5	75.7

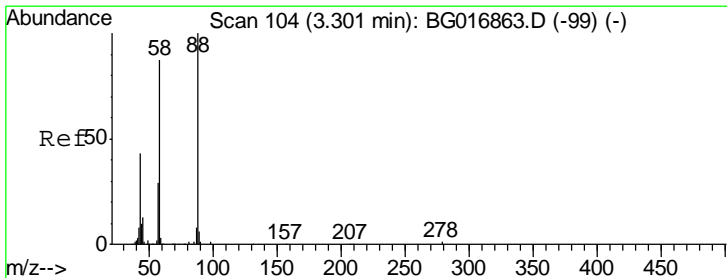
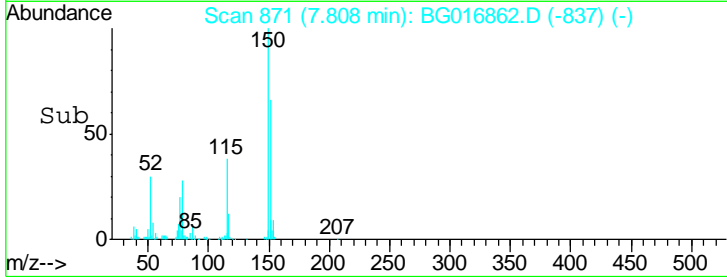
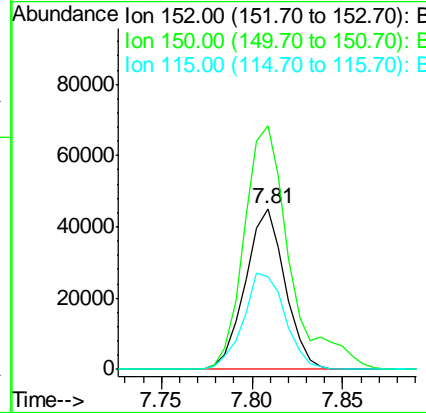
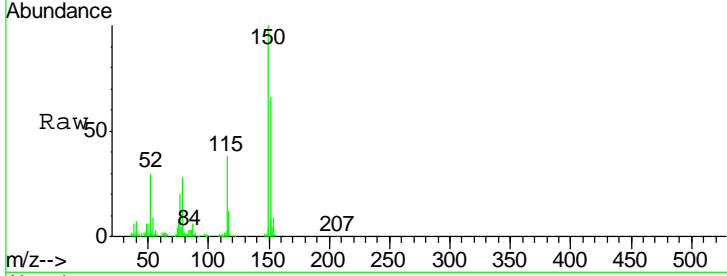

#2  
 1,4-Dioxane  
 Concen: 24.54 ng  
 RT: 3.30 min Scan# 104  
 Delta R.T. 0.00 min  
 Lab File: BG016862.D  
 Acq: 5 May 2015 13:16

Tgt Ion	Resp	Lower	Upper
88	39226		
88	100		
58	86.8	0.1	0.1#
43	42.9	1.3	1.9#

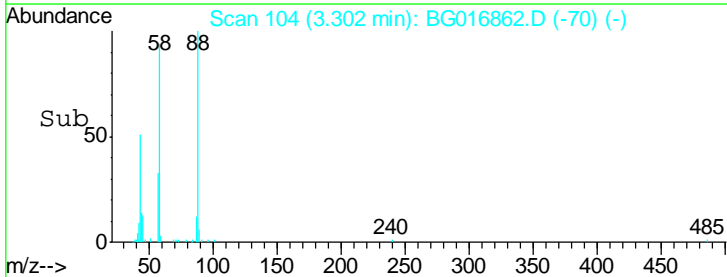
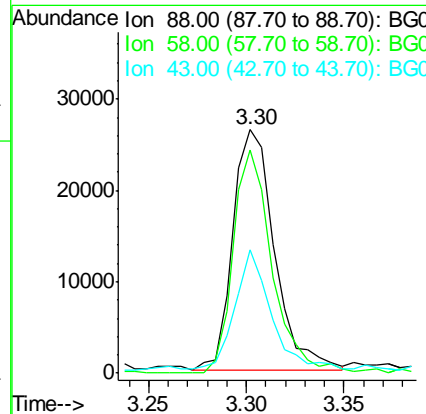
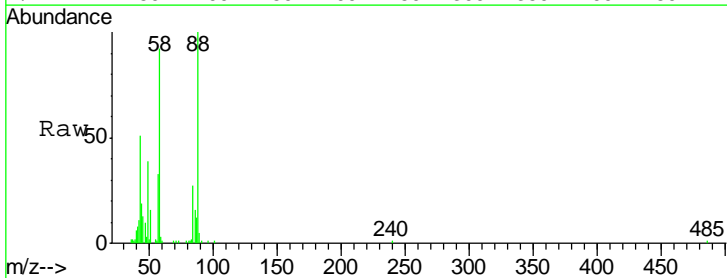

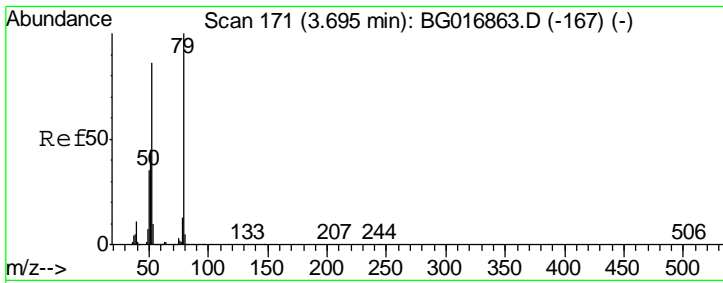

#3  
 Pyridine  
 Concen: 27.29 ng  
 RT: 3.70 min Scan# 171  
 Delta R.T. 0.00 min  
 Lab File: BG016862.D  
 Acq: 5 May 2015 13:16

Instrument :  
 BNA\_G  
 ClientSampled :

Tgt Ion	Resp	Lower	Upper
79	100		
52	90.0	68.5	102.7
51	49.9	37.8	56.8

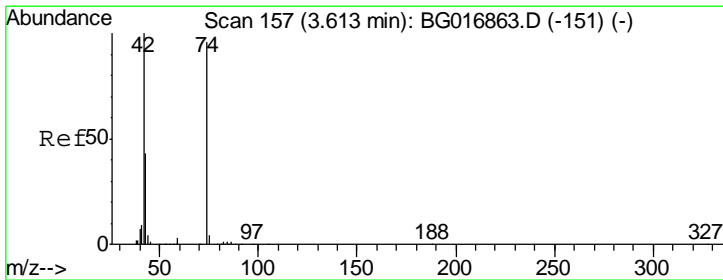
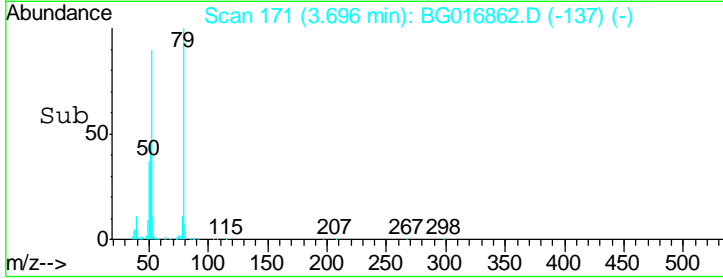
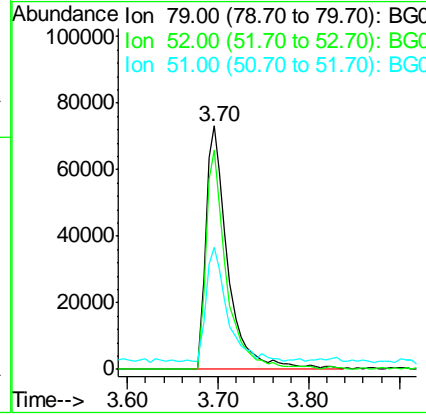
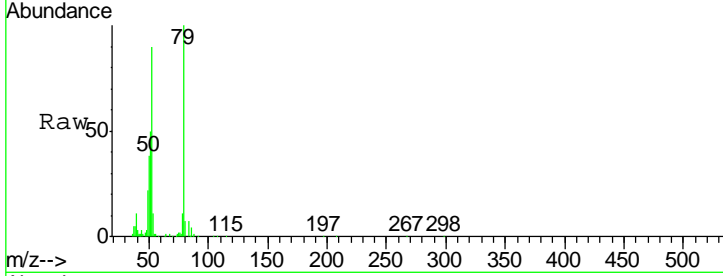

#4  
 n-Nitrosodimethylamine  
 Concen: 47.23 ng  
 RT: 3.61 min Scan# 157  
 Delta R.T. 0.00 min  
 Lab File: BG016862.D  
 Acq: 5 May 2015 13:16

Tgt Ion	Resp	Lower	Upper
42	100		
74	99.6	76.2	114.2
44	9.1	4.9	7.3#

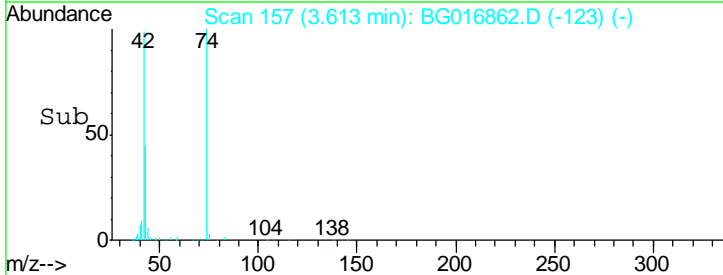
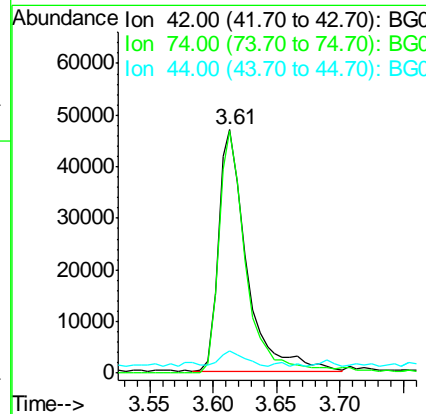
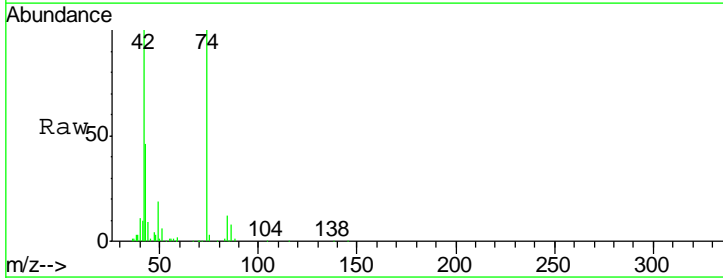

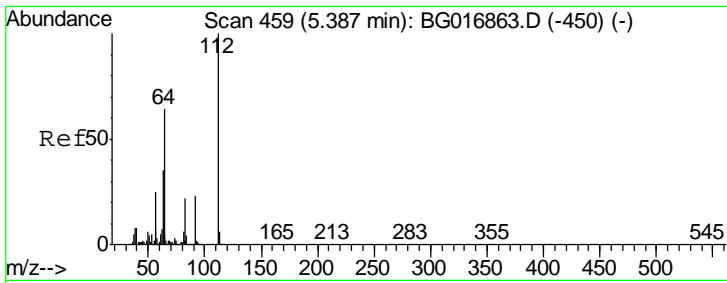

#5  
 2-Fluorophenol  
 Concen: 50.77 ng  
 RT: 5.38 min Scan# 458  
 Delta R.T. -0.01 min  
 Lab File: BG016862.D  
 Acq: 5 May 2015 13:16

Instrument :  
 BNA\_G  
 ClientSampled :

Tgt Ion	Resp	Lower	Upper
112	190045		
64	69.4	51.4	77.2
63	39.2	28.1	42.1

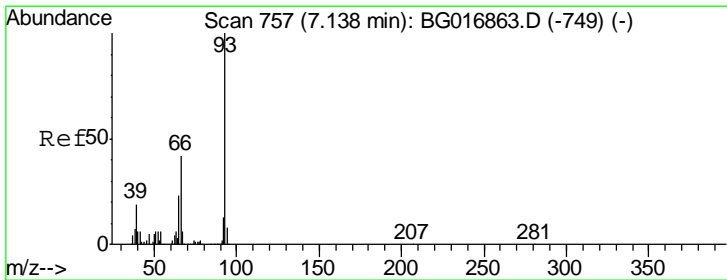
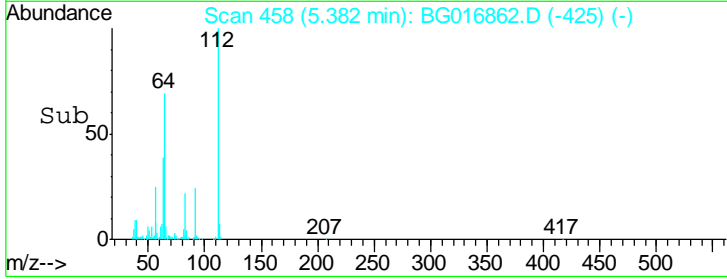
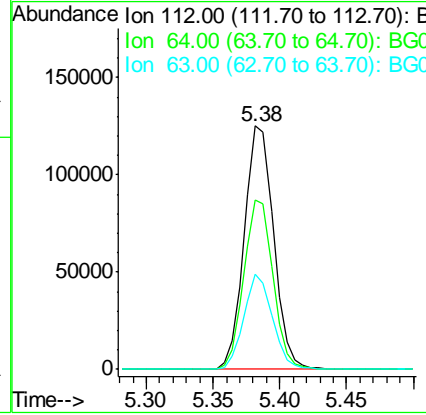
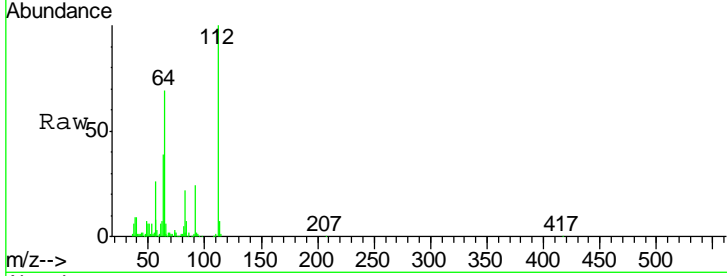

#6  
 Aniline  
 Concen: 27.37 ng  
 RT: 7.13 min Scan# 756  
 Delta R.T. -0.01 min  
 Lab File: BG016862.D  
 Acq: 5 May 2015 13:16

Tgt Ion	Resp	Lower	Upper
93	195368		
66	43.9	33.8	50.6
65	21.5	18.7	28.1

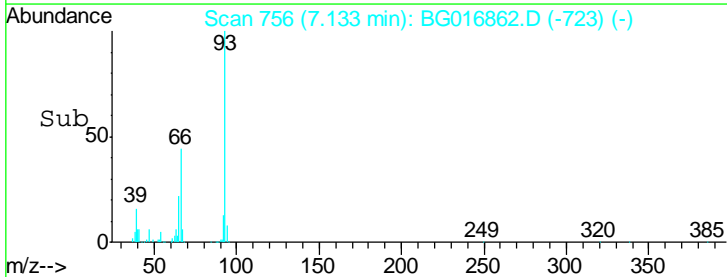
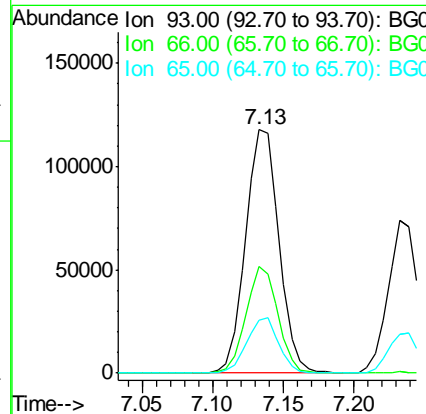
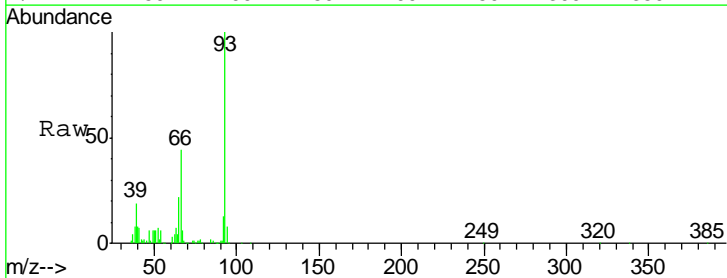

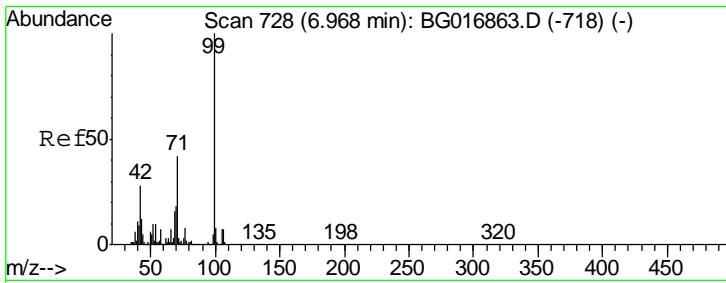

#7  
 Phenol-d6  
 Concen: 52.54 ng  
 RT: 6.97 min Scan# 728  
 Delta R.T. 0.00 min  
 Lab File: BG016862.D  
 Acq: 5 May 2015 13:16

Instrument :  
 BNA\_G  
 ClientSampleId :

Tgt Ion	Resp	Lower	Upper
99	275667		
42	26.7	22.1	33.1
71	41.5	33.4	50.0

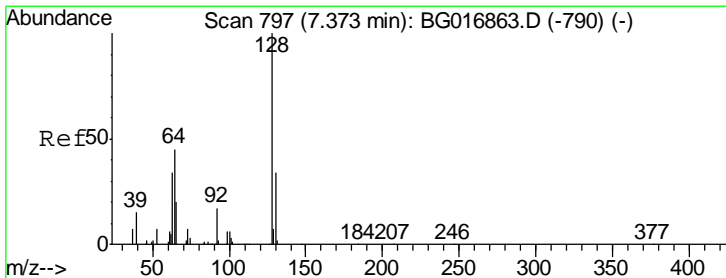
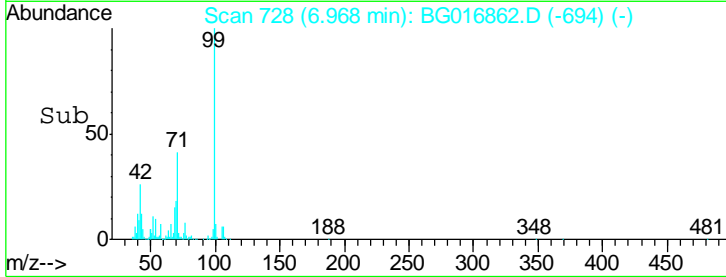
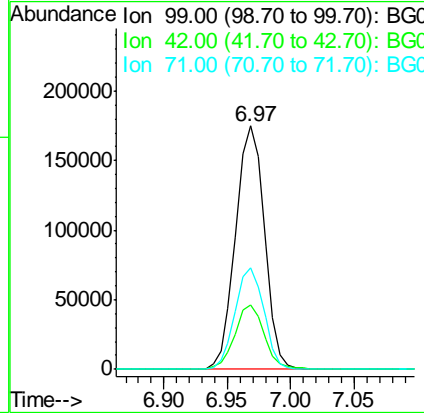
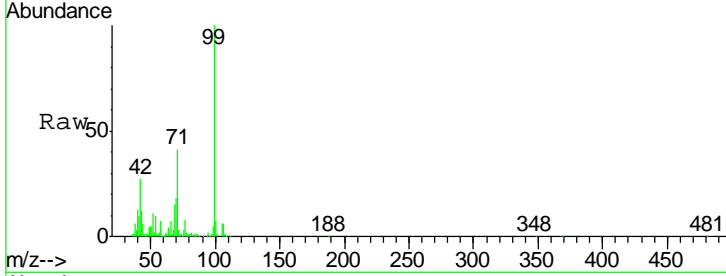

#8  
 2-Chlorophenol  
 Concen: 23.47 ng  
 RT: 7.37 min Scan# 796  
 Delta R.T. -0.01 min  
 Lab File: BG016862.D  
 Acq: 5 May 2015 13:16

Tgt Ion	Resp	Lower	Upper
128	109649		
130	31.6	14.4	54.4
64	59.5	38.4	78.4

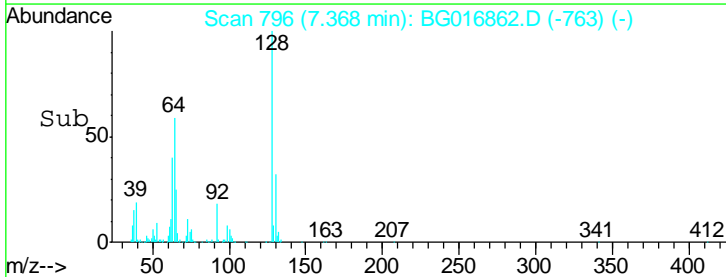
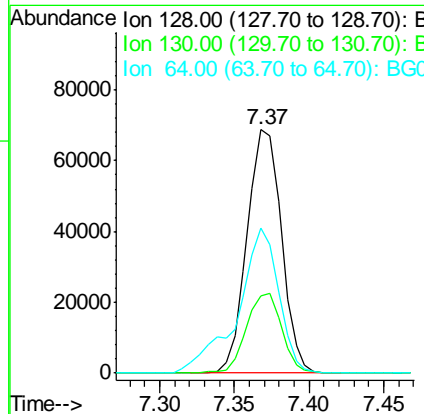
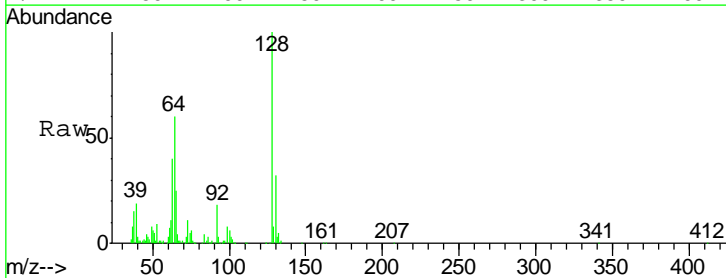

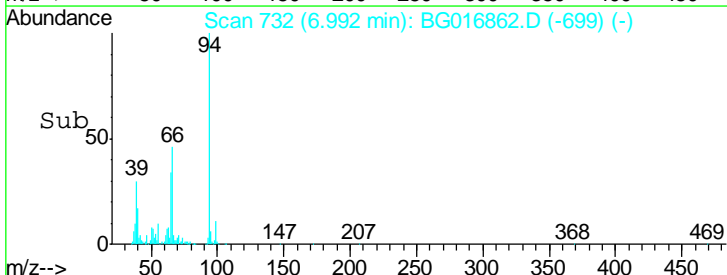
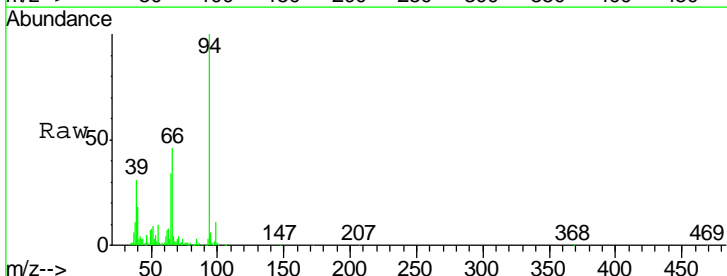
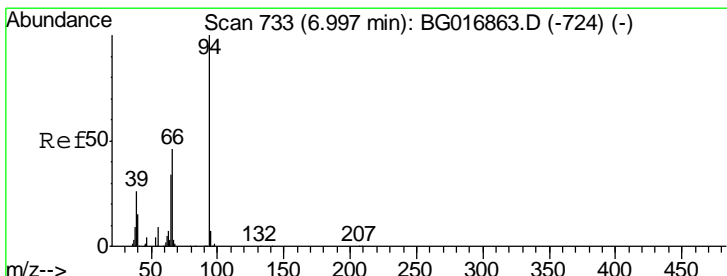
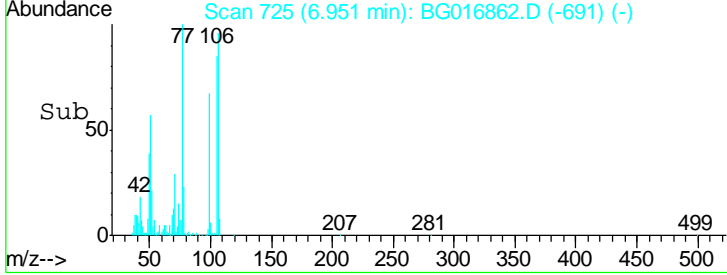
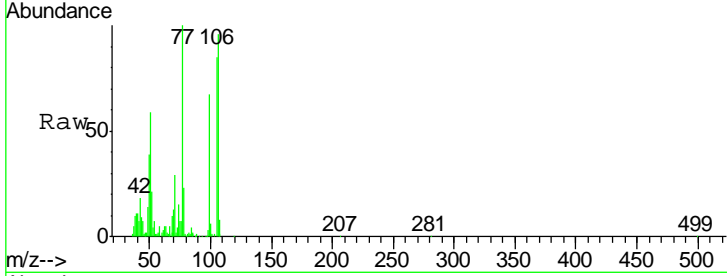
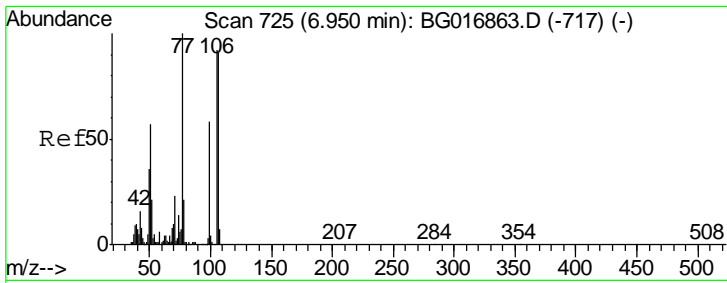

#9  
Benzaldehyde  
Concen: 33.72 ng  
RT: 6.95 min Scan# 725  
Delta R.T. 0.00 min  
Lab File: BG016862.D  
Acq: 5 May 2015 13:16

Tgt Ion	Resp	Lower	Upper
77	100		
105	85.4	71.6	111.6
106	95.8	71.5	111.5

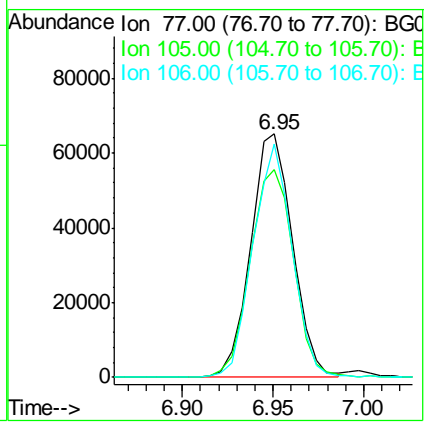

#10  
Phenol  
Concen: 27.64 ng  
RT: 6.99 min Scan# 732  
Delta R.T. -0.01 min  
Lab File: BG016862.D  
Acq: 5 May 2015 13:16

Tgt Ion	Resp	Lower	Upper
94	100		
65	33.9	14.3	54.3
66	45.5	26.9	66.9

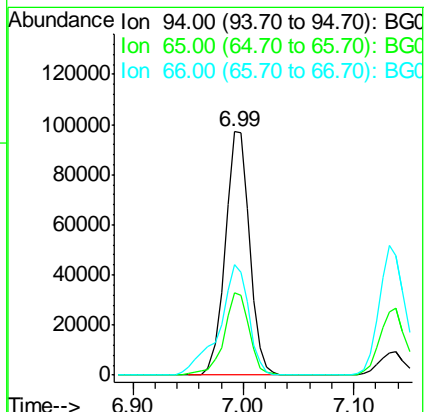

Instrument :  
BNA\_G  
ClientSampled :



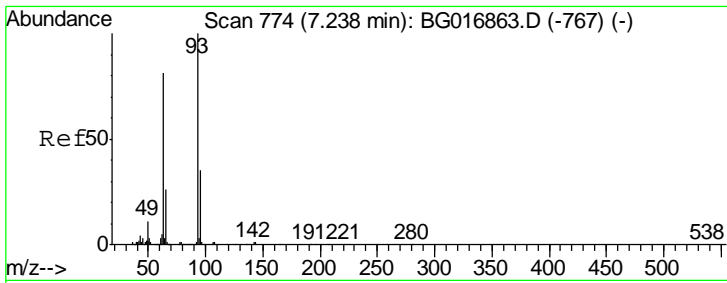

#11  
 bis(2-Chloroethyl)ether  
 Concen: 25.48 ng  
 RT: 7.23 min Scan# 773  
 Delta R.T. -0.01 min  
 Lab File: BG016862.D  
 Acq: 5 May 2015 13:16

Instrument :  
 BNA\_G  
 ClientSampleId :

Tgt Ion	Resp	Lower	Upper
93	110284		
63	87.6	61.2	101.2
95	33.4	15.0	55.0

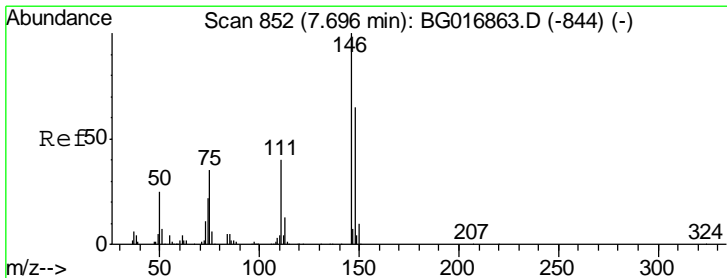
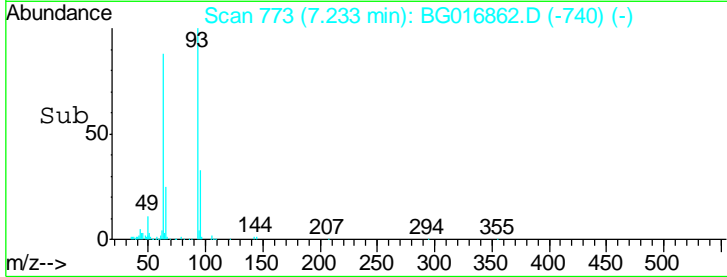
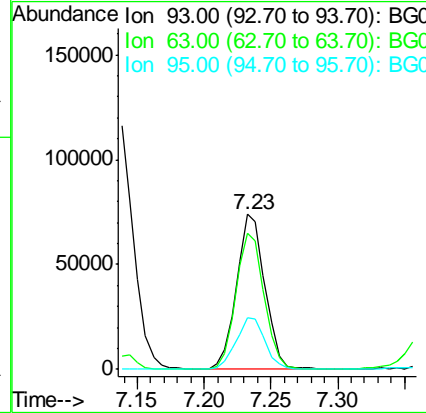
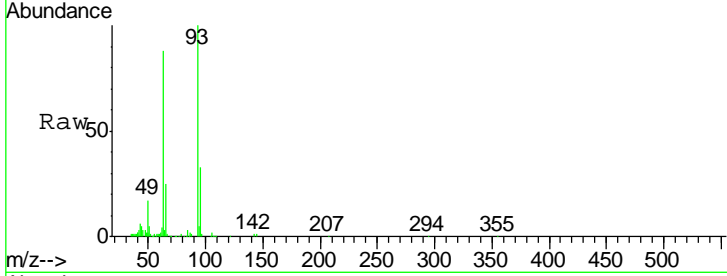

#12  
 1,3-Dichlorobenzene  
 Concen: 24.62 ng  
 RT: 7.70 min Scan# 852  
 Delta R.T. 0.00 min  
 Lab File: BG016862.D  
 Acq: 5 May 2015 13:16

Tgt Ion	Resp	Lower	Upper
146	123515		
148	63.7	51.9	77.9
75	36.6	28.2	42.2

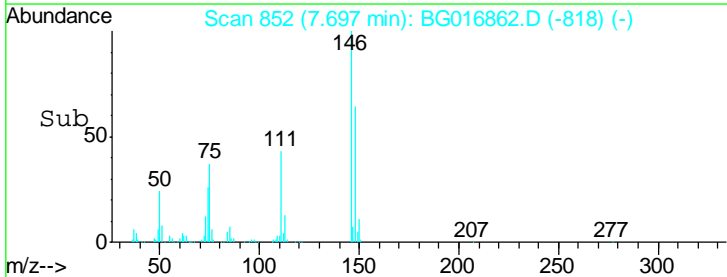
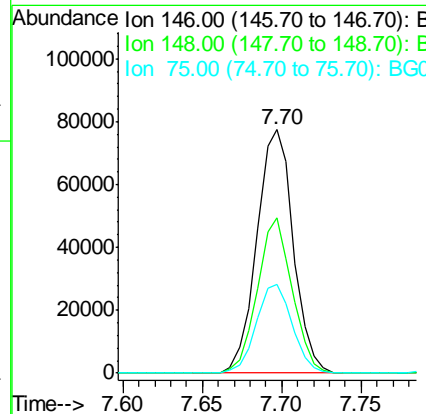
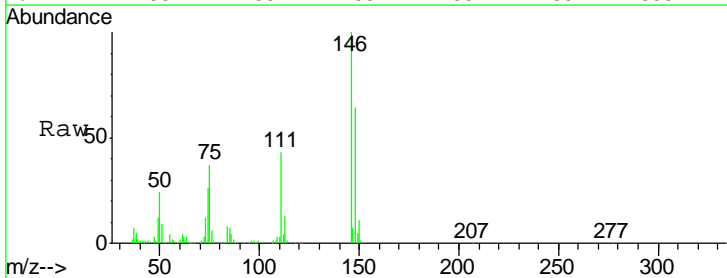

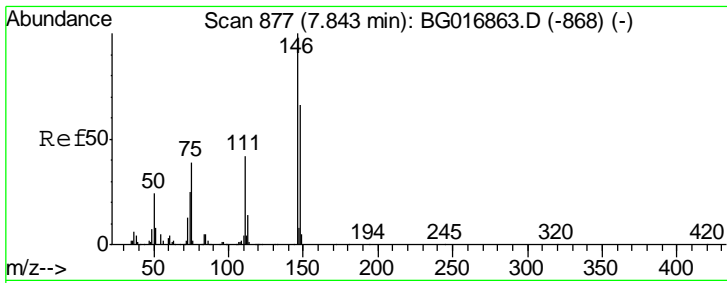

#13  
 1,4-Dichlorobenzene  
 Concen: 24.23 ng  
 RT: 7.84 min Scan# 877  
 Delta R.T. 0.00 min  
 Lab File: BG016862.D  
 Acq: 5 May 2015 13:16

Instrument :  
 BNA\_G  
 ClientSampled :

Tgt Ion:146 Resp: 124410  
 Ion Ratio Lower Upper  
 146 100  
 148 62.7 52.8 79.2  
 111 37.0 33.9 50.9

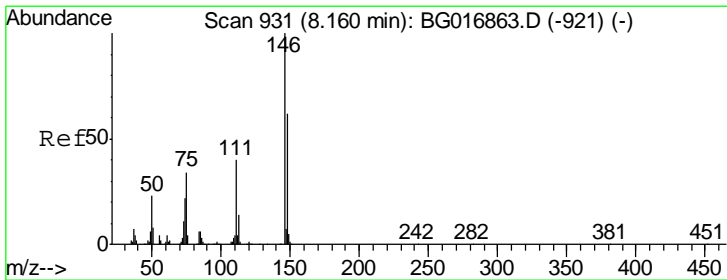
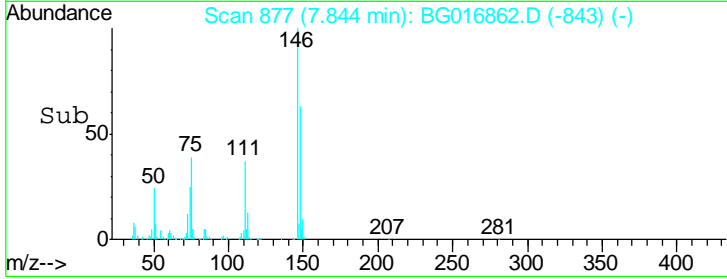
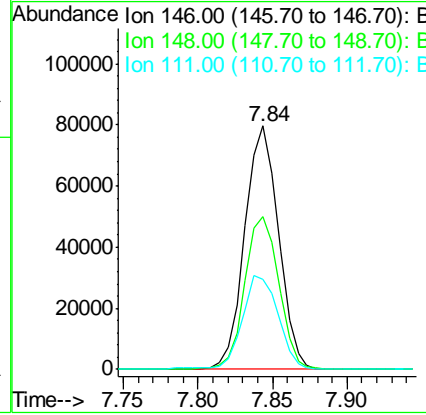
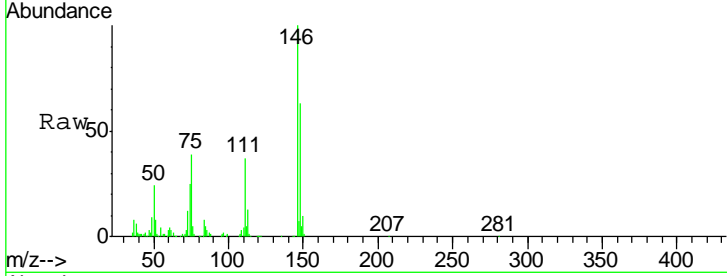

#14  
 1,2-Dichlorobenzene  
 Concen: 24.10 ng  
 RT: 8.16 min Scan# 930  
 Delta R.T. -0.01 min  
 Lab File: BG016862.D  
 Acq: 5 May 2015 13:16

Tgt Ion:146 Resp: 118642  
 Ion Ratio Lower Upper  
 146 100  
 148 60.4 49.9 74.9  
 111 45.1 32.1 48.1

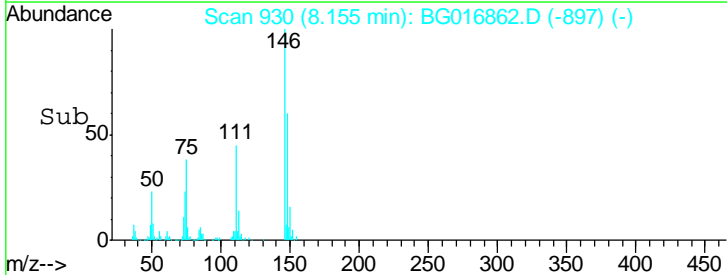
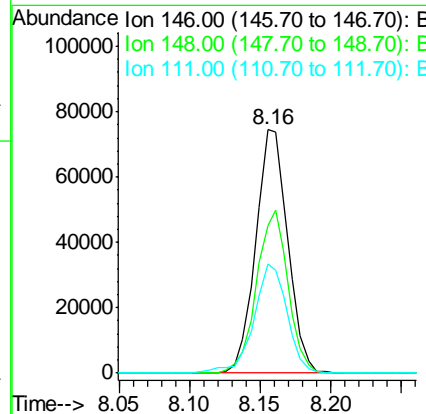
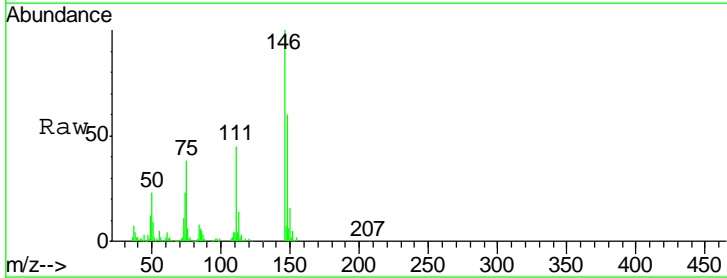

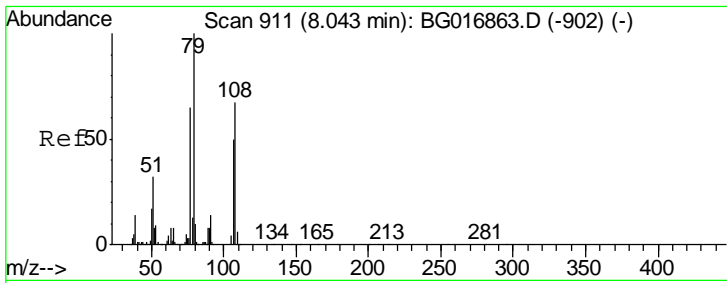

#15  
Benzyl Alcohol  
Concen: 36.11 ng  
RT: 8.04 min Scan# 911  
Delta R.T. 0.00 min  
Lab File: BG016862.D  
Acq: 5 May 2015 13:16

Instrument :  
BNA\_G  
ClientSampled :

Tgt Ion	Resp	Lower	Upper
79	100		
108	77.2	53.4	80.2
77	65.6	52.2	78.2

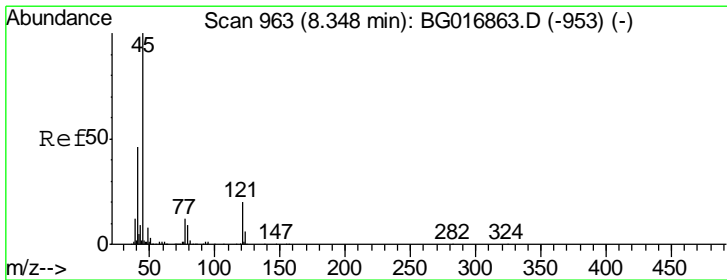
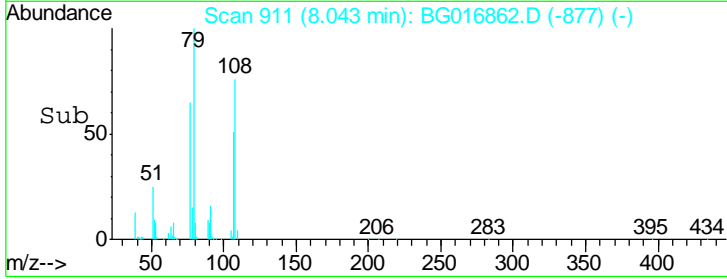
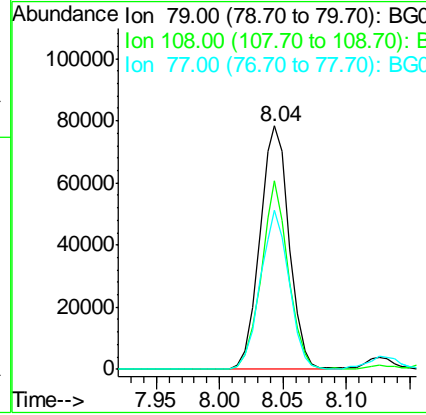
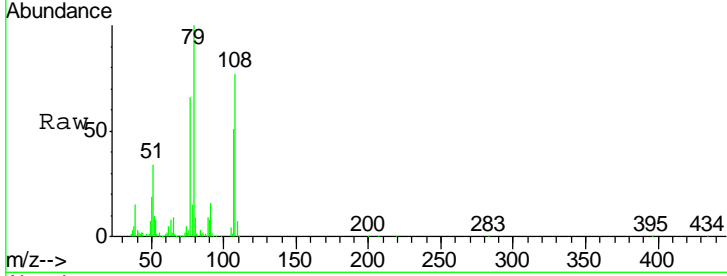

#16  
2,2'-oxybis(1-Chloropropane)  
Concen: 47.54 ng  
RT: 8.34 min Scan# 962  
Delta R.T. -0.01 min  
Lab File: BG016862.D  
Acq: 5 May 2015 13:16

Tgt Ion	Resp	Lower	Upper
45	100		
77	10.9	0.0	31.8
79	9.2	0.0	29.1

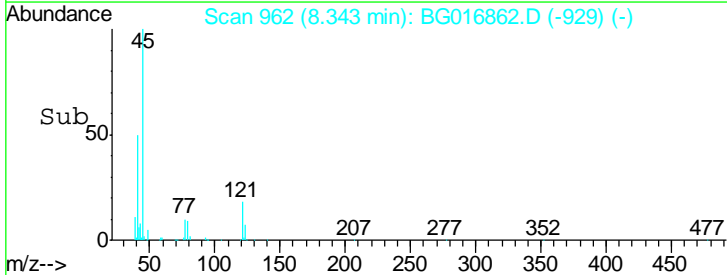
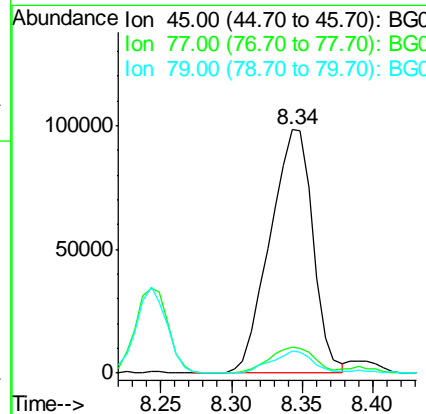
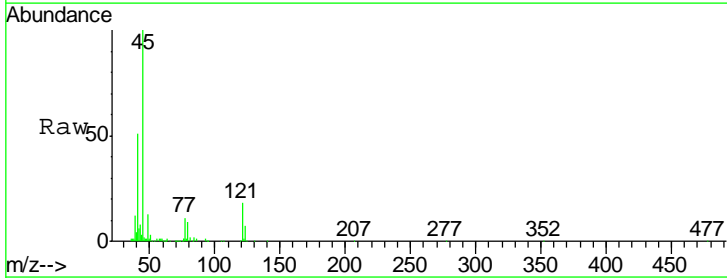

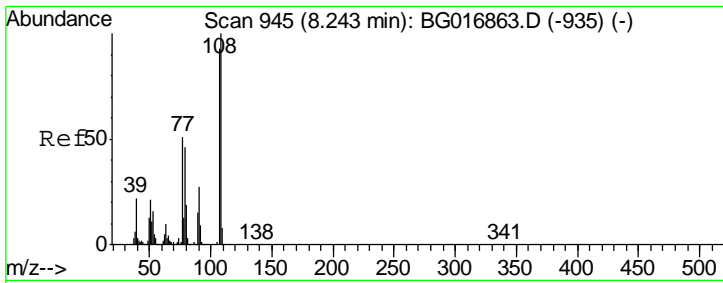

#17  
 2-Methylphenol  
 Concen: 26.85 ng  
 RT: 8.24 min Scan# 945  
 Delta R.T. 0.00 min  
 Lab File: BG016862.D  
 Acq: 5 May 2015 13:16

Instrument :  
 BNA\_G  
 ClientSampled :

Tgt Ion	Resp	Lower	Upper
107	104368		
107	100		
108	115.4	85.9	128.9
77	49.8	43.8	65.6
79	50.6	39.8	59.6

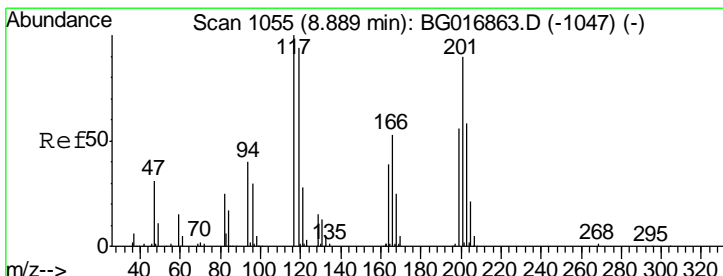
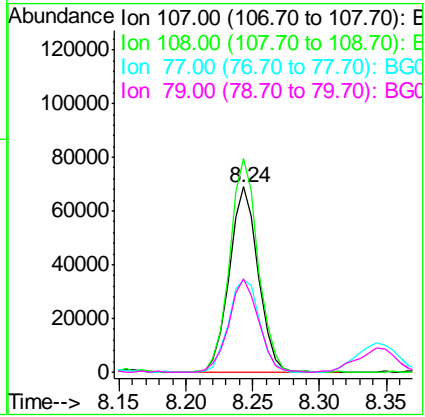
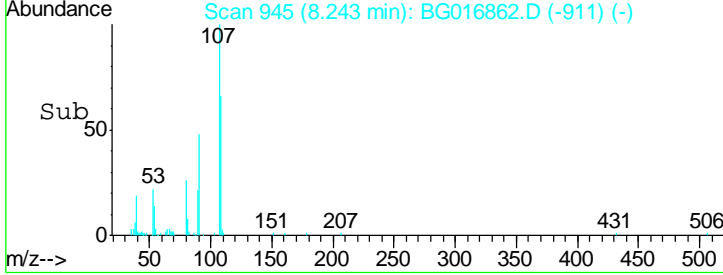
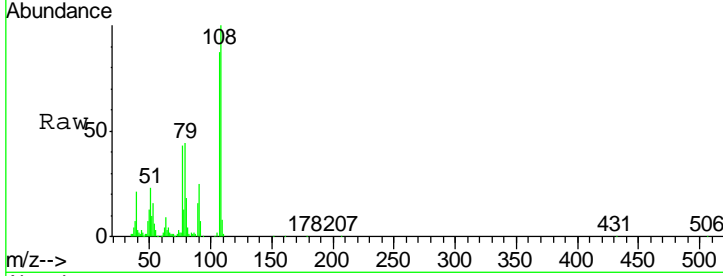

#18  
 Hexachloroethane  
 Concen: 26.85 ng  
 RT: 8.88 min Scan# 1054  
 Delta R.T. -0.01 min  
 Lab File: BG016862.D  
 Acq: 5 May 2015 13:16

Tgt Ion	Resp	Lower	Upper
117	49708		
117	100		
119	90.3	74.8	112.2
201	83.8	72.1	108.1

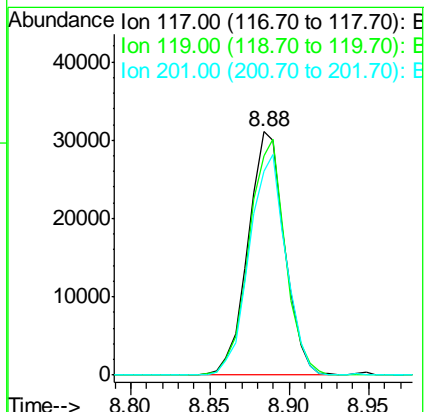
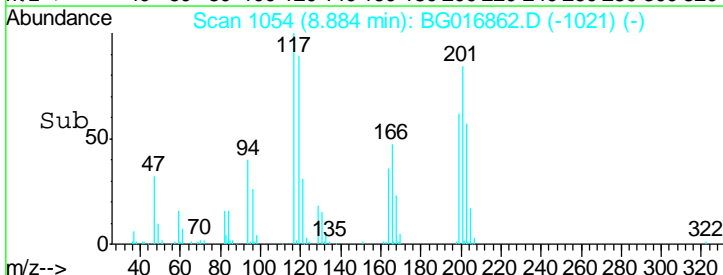
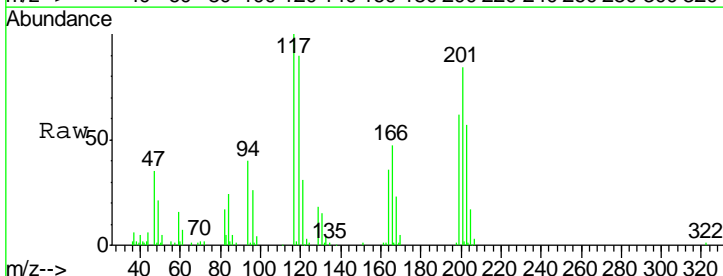

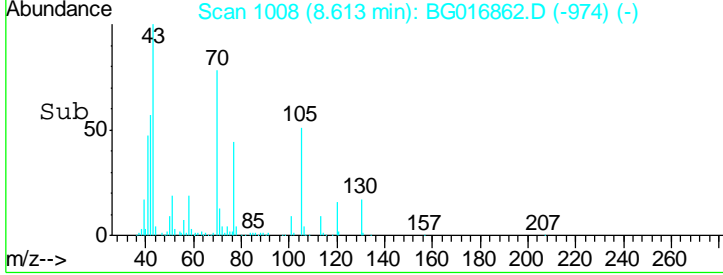
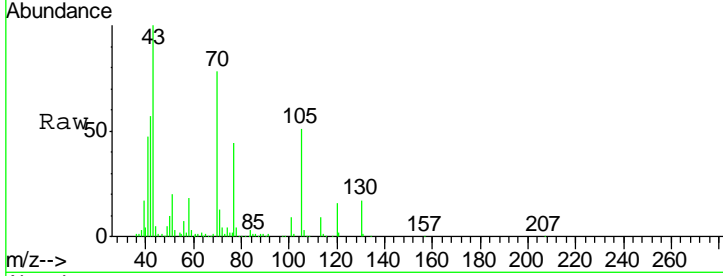
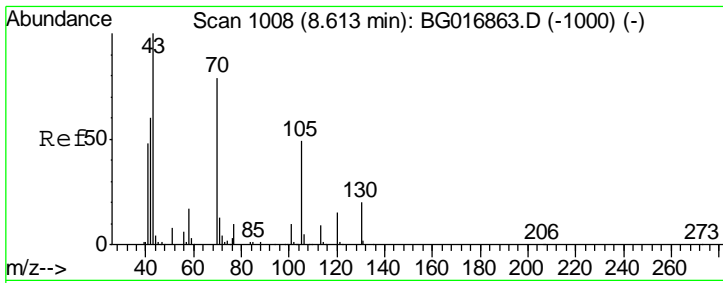

#19  
 n-Nitroso-di-n-propylamine  
 Concen: 35.02 ng  
 RT: 8.61 min Scan# 1008  
 Delta R.T. 0.00 min  
 Lab File: BG016862.D  
 Acq: 5 May 2015 13:16

Instrument :  
 BNA\_G  
 ClientSampleId :

Tgt Ion	Resp	Lower	Upper
70	123451		
42	72.7	61.5	92.3
101	11.0	9.8	14.6
130	22.2	20.2	30.4

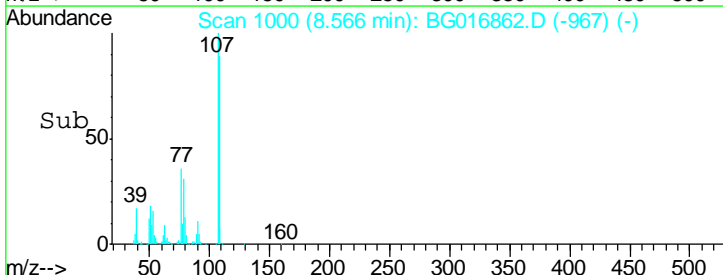
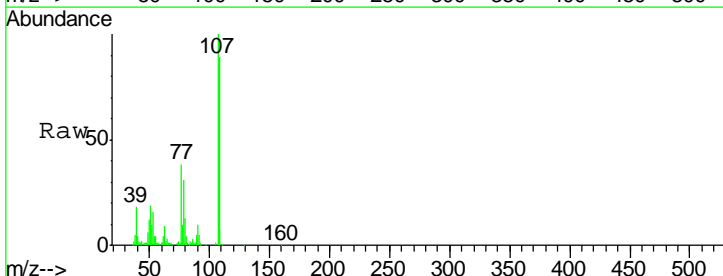
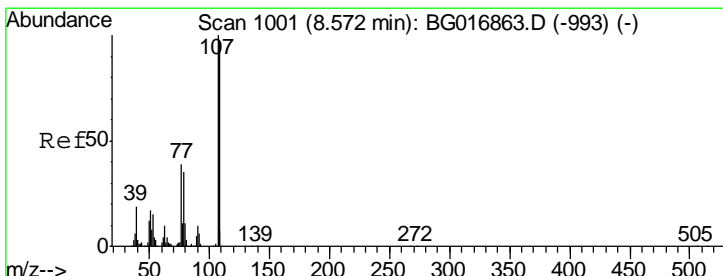
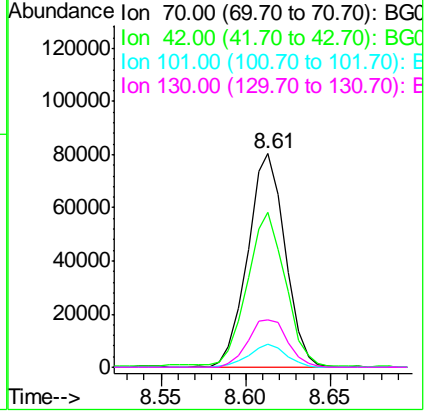

#20  
 3+4-Methylphenols  
 Concen: 27.09 ng  
 RT: 8.57 min Scan# 1000  
 Delta R.T. -0.01 min  
 Lab File: BG016862.D  
 Acq: 5 May 2015 13:16

Tgt Ion	Resp	Lower	Upper
107	144564		
108	89.1	76.6	116.6
77	37.7	19.0	59.0
79	31.4	15.0	55.0

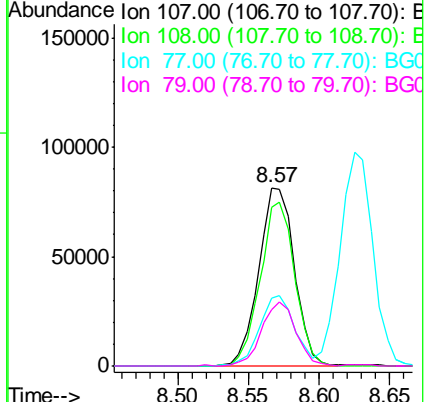

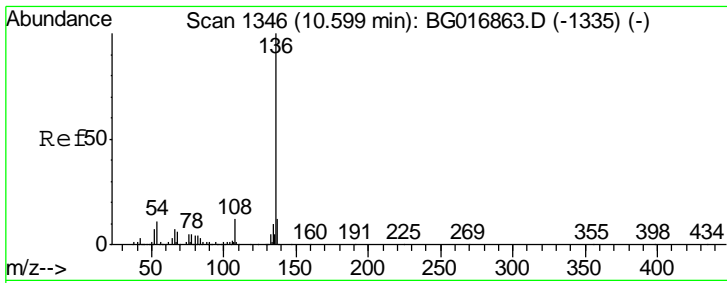

#21  
 Naphthalene-d8  
 Concen: 20.00 ng  
 RT: 10.60 min Scan# 1346  
 Delta R.T. 0.00 min  
 Lab File: BG016862.D  
 Acq: 5 May 2015 13:16

Instrument :  
 BNA\_G  
 ClientSampled :

Tgt Ion	Resp	Lower	Upper
136	308152		
137	11.7	9.8	14.8
54	10.1	8.7	13.1
68	6.5	5.0	7.4

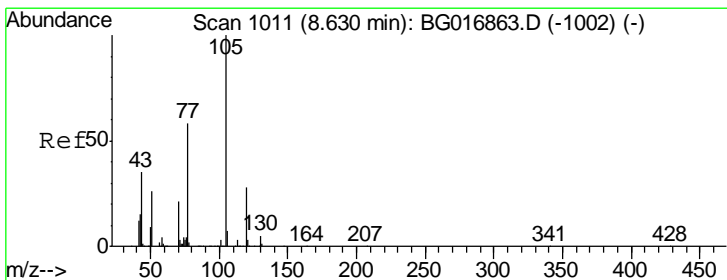
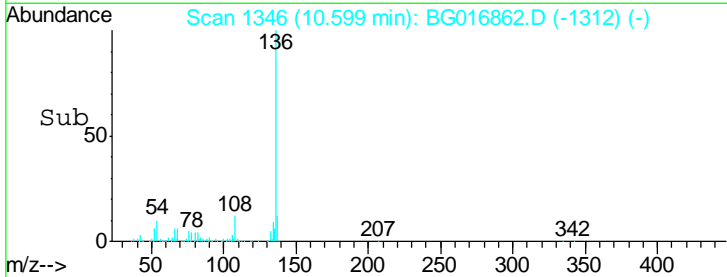
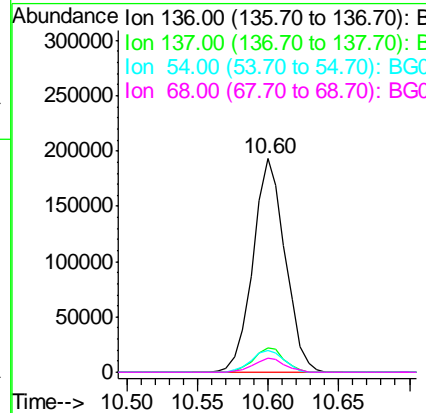
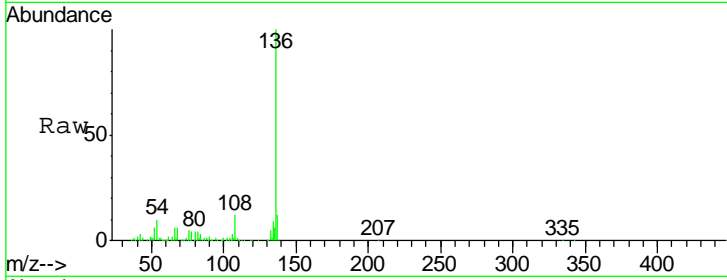

#22  
 Acetophenone  
 Concen: 29.46 ng  
 RT: 8.63 min Scan# 1010  
 Delta R.T. -0.01 min  
 Lab File: BG016862.D  
 Acq: 5 May 2015 13:16

Tgt Ion	Resp	Lower	Upper
105	185796		
71	4.4	2.8	4.2#
51	34.5	29.4	44.2
120	29.6	22.2	33.4

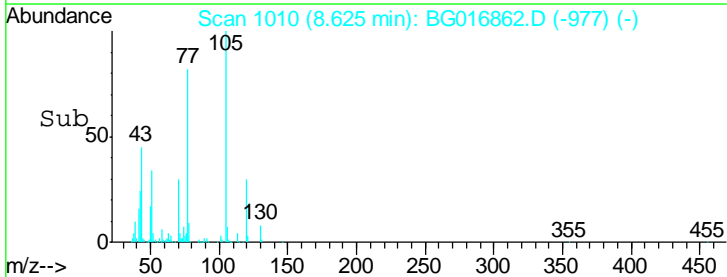
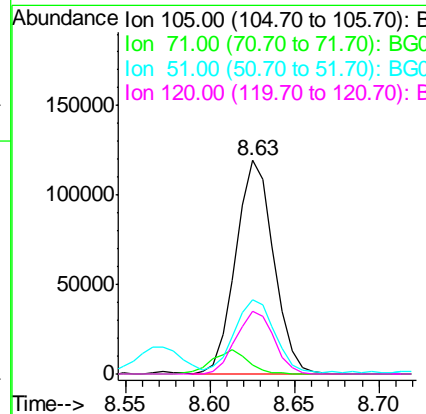
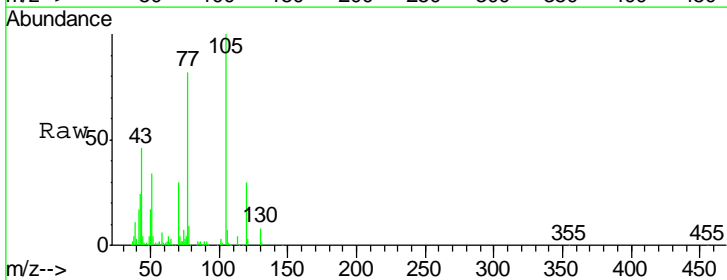

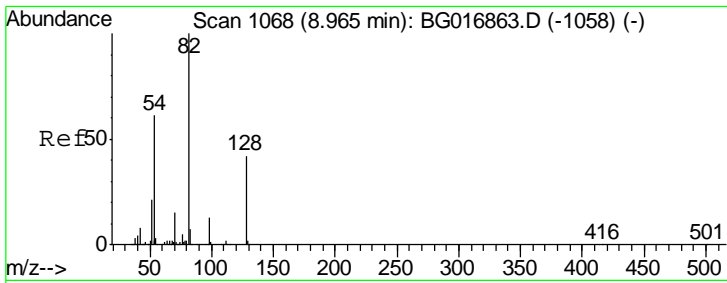

#23  
 Nitrobenzene-d5  
 Concen: 63.81 ng  
 RT: 8.97 min Scan# 1068  
 Delta R.T. 0.00 min  
 Lab File: BG016862.D  
 Acq: 5 May 2015 13:16

Instrument :  
 BNA\_G  
 ClientSampled :

Tgt Ion	Resp	Lower	Upper
82	312778		
128	41.1	33.2	49.8
54	56.1	48.6	72.8

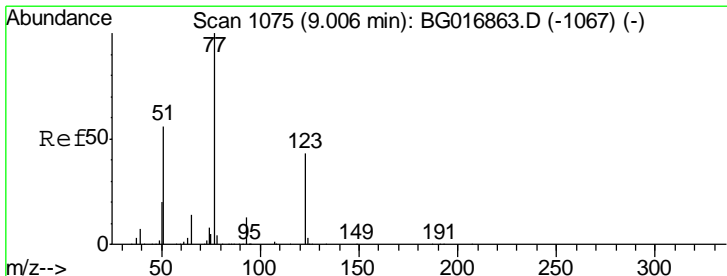
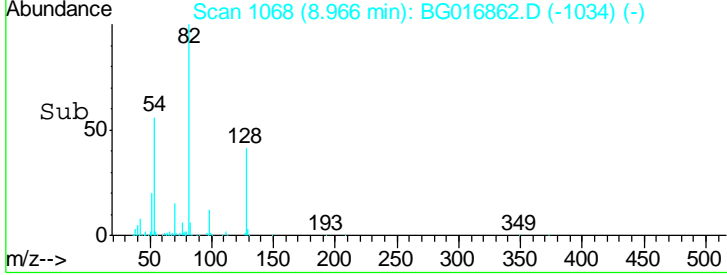
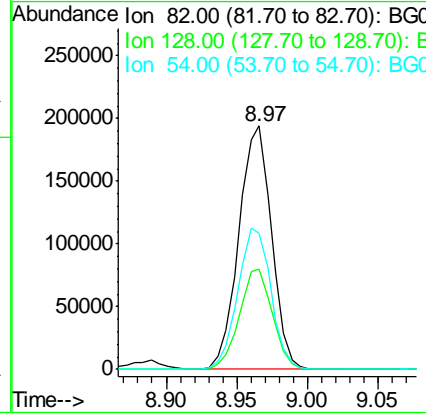
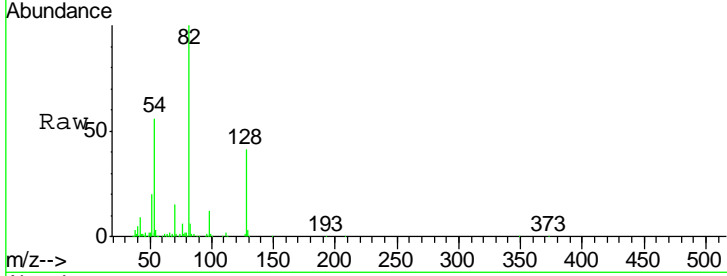

#24  
 Nitrobenzene  
 Concen: 33.55 ng  
 RT: 9.01 min Scan# 1075  
 Delta R.T. 0.00 min  
 Lab File: BG016862.D  
 Acq: 5 May 2015 13:16

Tgt Ion	Resp	Lower	Upper
77	157607		
123	42.8	34.0	51.0
65	15.0	11.2	16.8

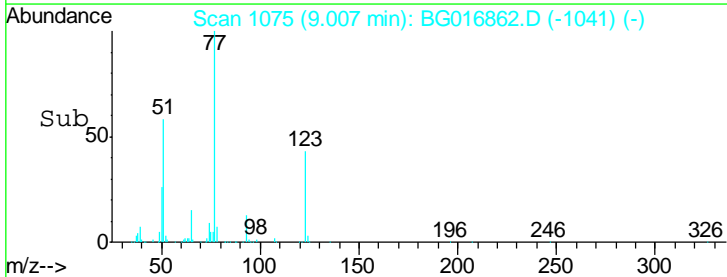
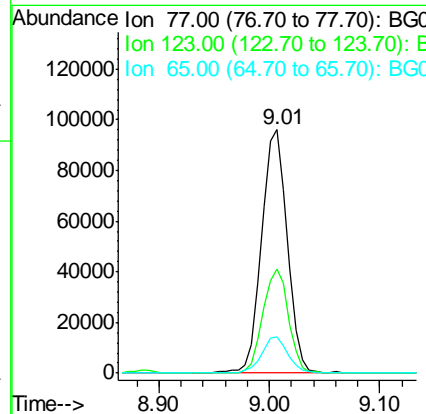
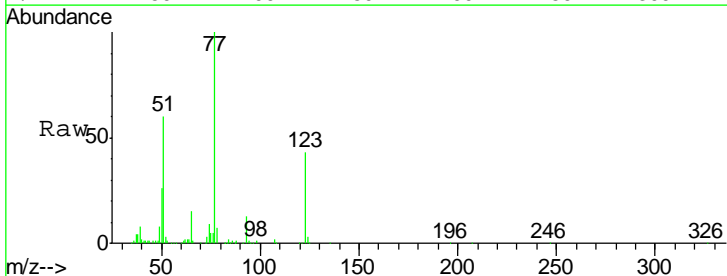

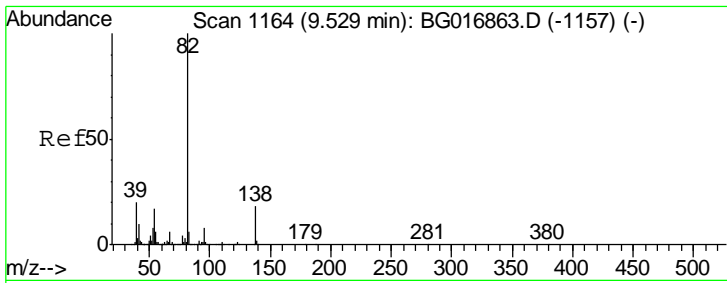

#25  
 Isophorone  
 Concen: 32.67 ng  
 RT: 9.53 min Scan# 1164  
 Delta R.T. 0.00 min  
 Lab File: BG016862.D  
 Acq: 5 May 2015 13:16

Instrument :  
 BNA\_G  
 ClientSampled :

Tgt Ion	Resp	Lower	Upper
82	100		
95	7.5	6.7	10.1
138	19.3	14.7	22.1

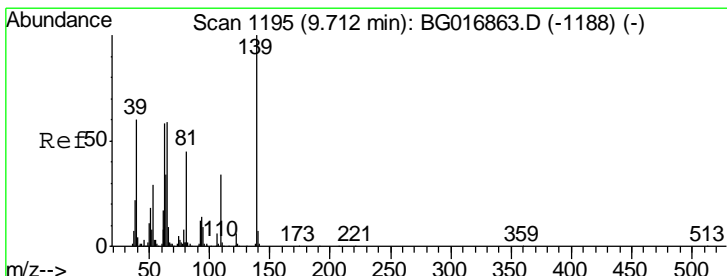
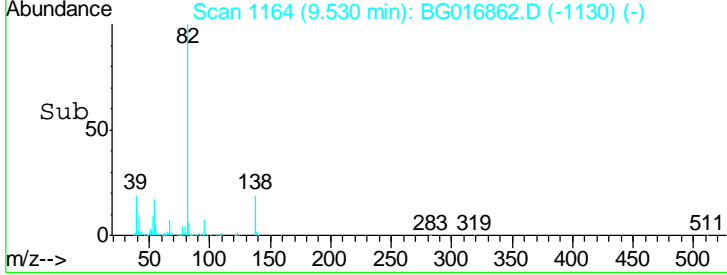
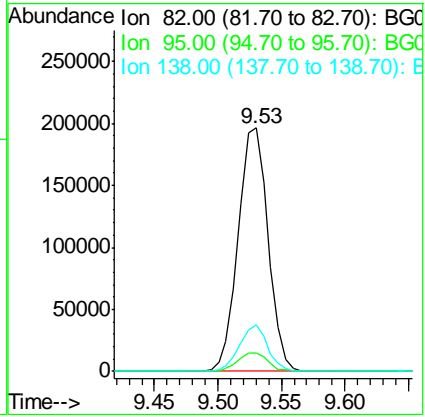
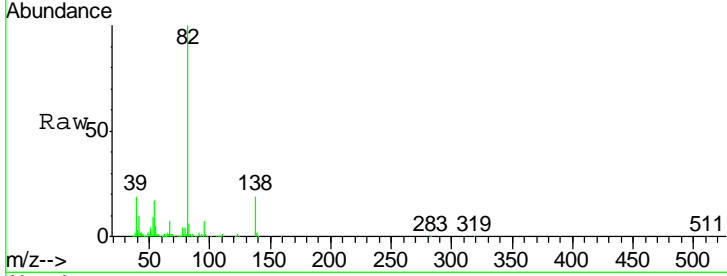

#26  
 2-Nitrophenol  
 Concen: 22.49 ng  
 RT: 9.71 min Scan# 1195  
 Delta R.T. 0.00 min  
 Lab File: BG016862.D  
 Acq: 5 May 2015 13:16

Tgt Ion	Resp	Lower	Upper
139	100		
109	29.9	27.4	41.2
65	60.7	47.1	70.7

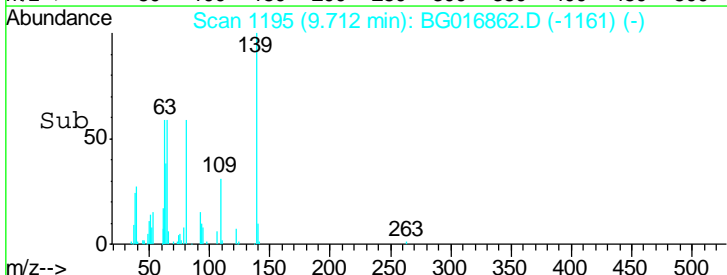
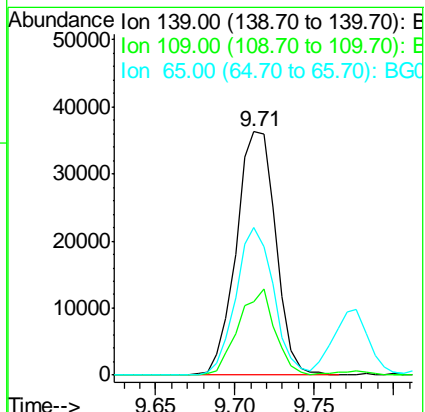
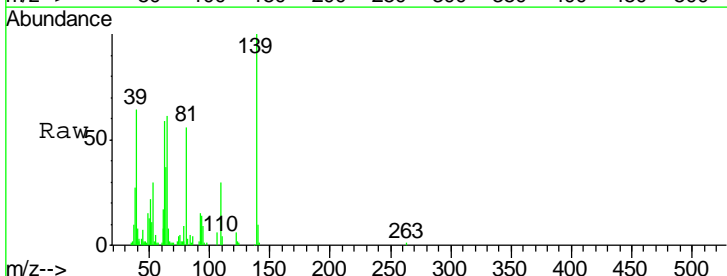



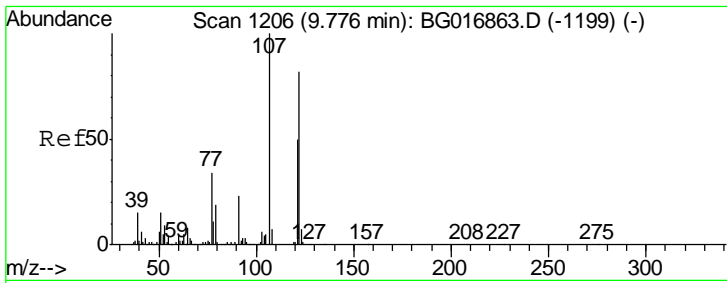

#27  
 2,4-Dimethylphenol  
 Concen: 25.43 ng  
 RT: 9.78 min Scan# 1206  
 Delta R.T. 0.00 min  
 Lab File: BG016862.D  
 Acq: 5 May 2015 13:16

Instrument :  
 BNA\_G  
 ClientSampled :

Tgt Ion	Resp	Lower	Upper
122	118981		
107	117.9	97.6	146.4
121	59.3	48.4	72.6

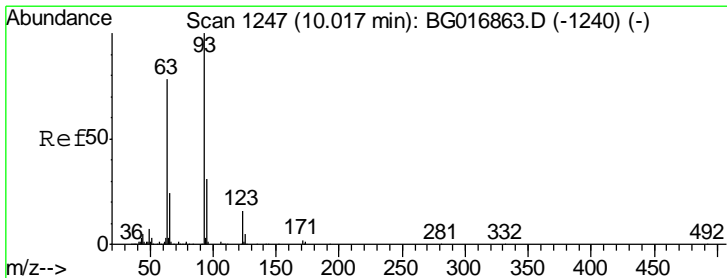
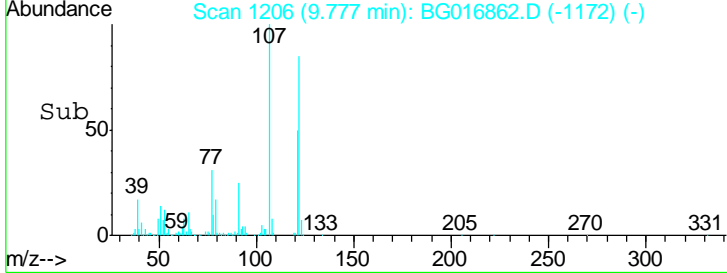
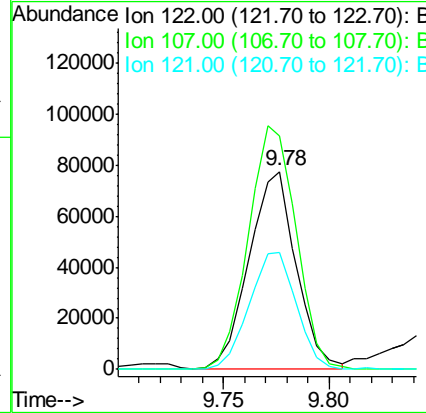
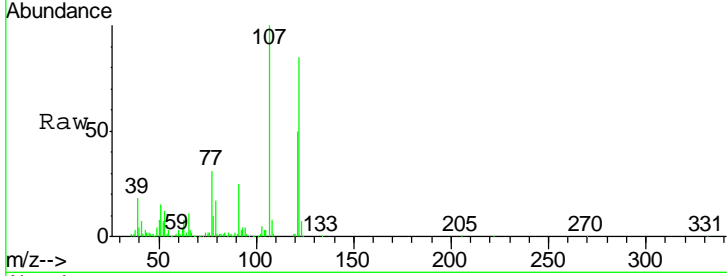

#28  
 bis(2-Chloroethoxy)methane  
 Concen: 28.75 ng  
 RT: 10.02 min Scan# 1247  
 Delta R.T. 0.00 min  
 Lab File: BG016862.D  
 Acq: 5 May 2015 13:16

Tgt Ion	Resp	Lower	Upper
93	160006		
95	32.3	24.8	37.2
123	14.0	12.6	19.0

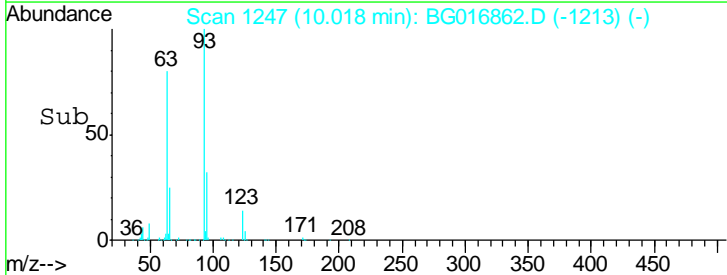
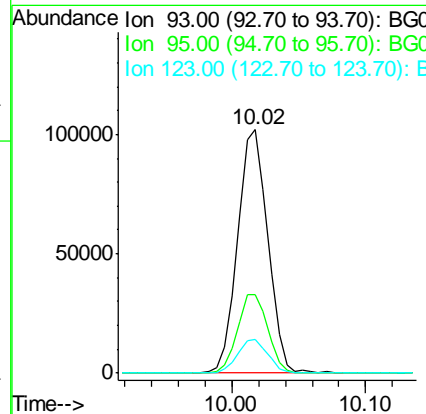
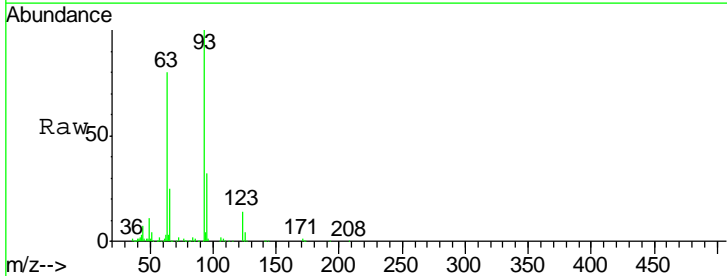

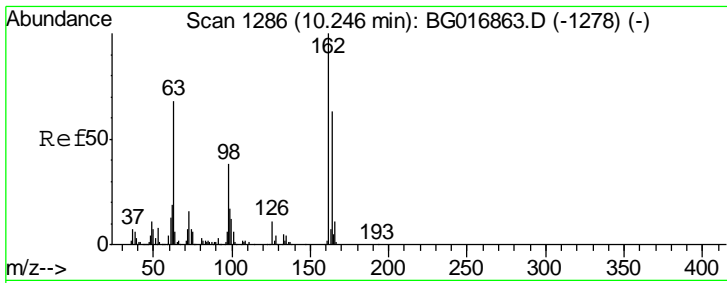

#29  
 2,4-Dichlorophenol  
 Concen: 27.06 ng  
 RT: 10.24 min Scan# 1285  
 Delta R.T. -0.01 min  
 Lab File: BG016862.D  
 Acq: 5 May 2015 13:16

Instrument :  
 BNA\_G  
 ClientSampled :

Tgt Ion	Resp	Lower	Upper
162	110900		
164	63.2	42.9	82.9
98	38.2	18.4	58.4

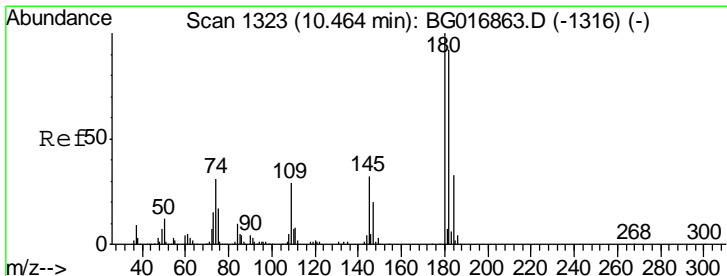
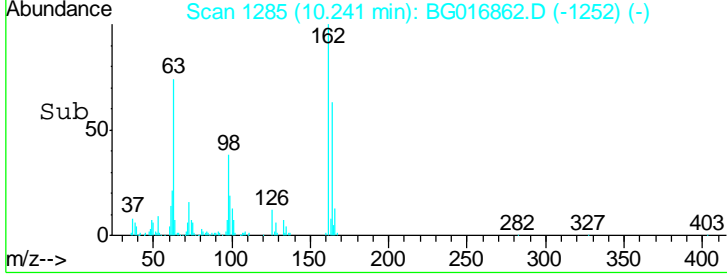
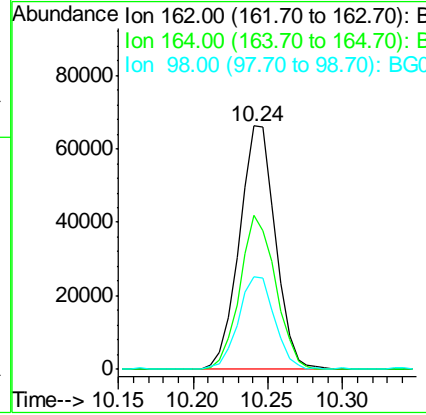
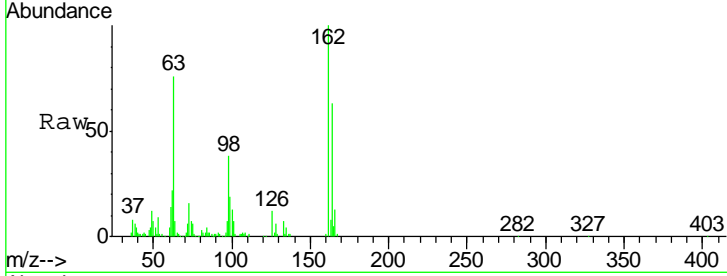

#30  
 1,2,4-Trichlorobenzene  
 Concen: 26.98 ng  
 RT: 10.46 min Scan# 1323  
 Delta R.T. 0.00 min  
 Lab File: BG016862.D  
 Acq: 5 May 2015 13:16

Tgt Ion	Resp	Lower	Upper
180	117565		
182	95.6	73.8	110.8
145	30.6	25.4	38.0

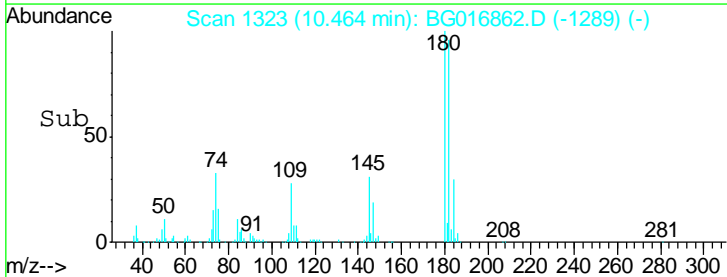
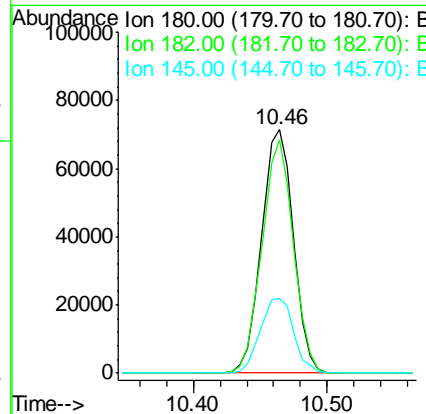
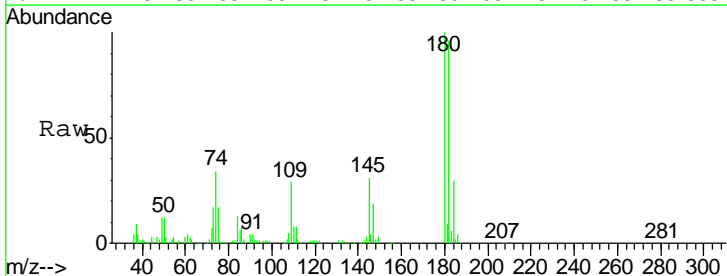

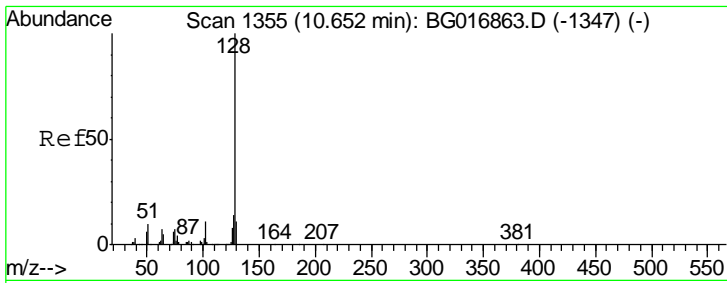

#31  
 Naphthalene  
 Concen: 24.78 ng  
 RT: 10.65 min Scan# 1355  
 Delta R.T. 0.00 min  
 Lab File: BG016862.D  
 Acq: 5 May 2015 13:16

Instrument :  
 BNA\_G  
 ClientSampled :

Tgt Ion	Resp	Lower	Upper
128	379318		
129	10.4	9.1	13.7
127	12.7	10.9	16.3

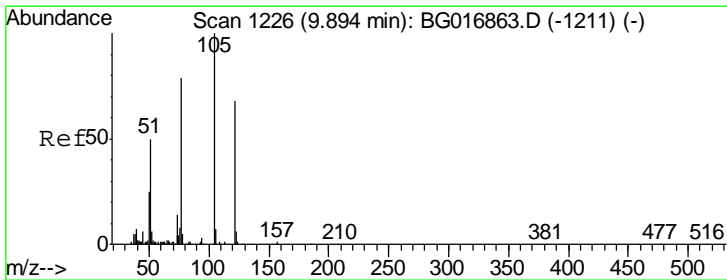
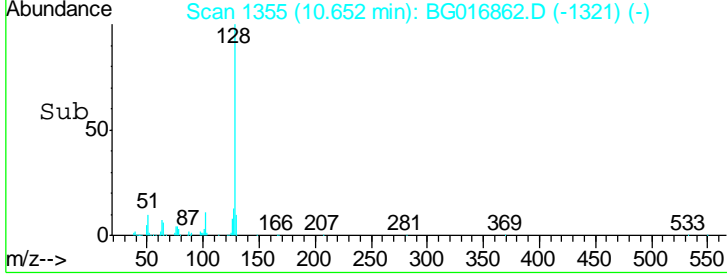
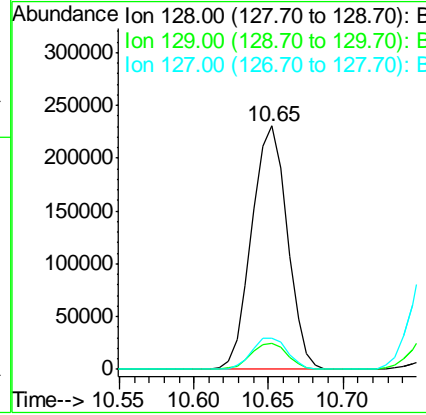
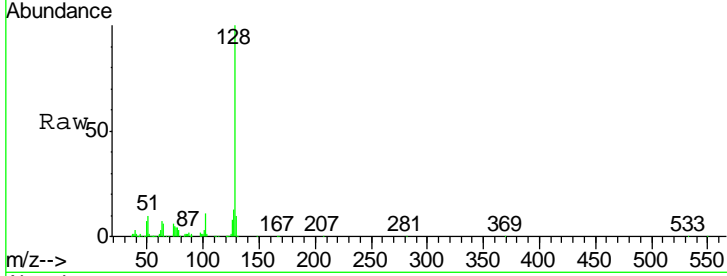

#32  
 Benzoic acid  
 Concen: 26.86 ng  
 RT: 9.87 min Scan# 1222  
 Delta R.T. -0.02 min  
 Lab File: BG016862.D  
 Acq: 5 May 2015 13:16

Tgt Ion	Resp	Lower	Upper
122	64097		
105	122.6	123.2	163.2#
77	106.0	93.0	133.0

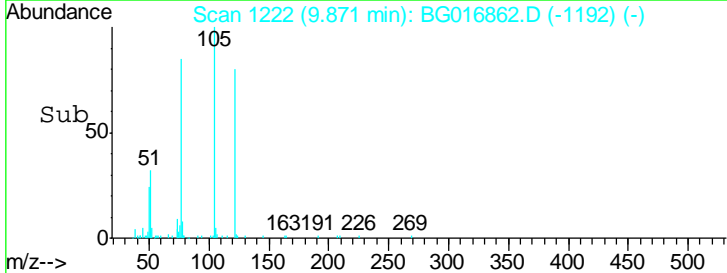
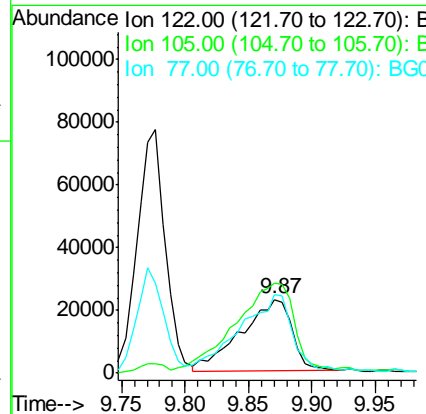
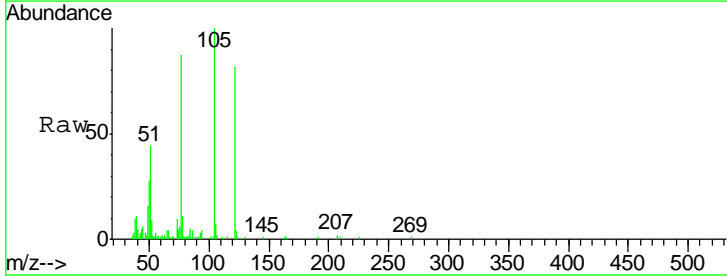

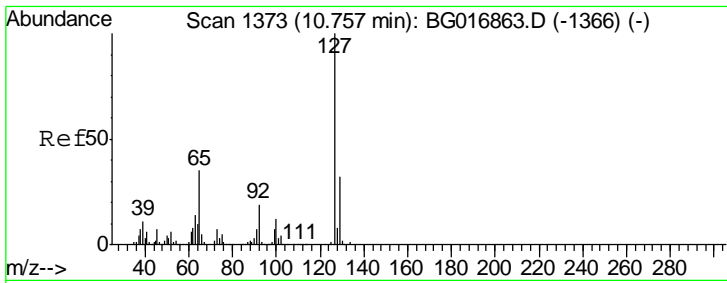

#33  
 4-Chloroaniline  
 Concen: 26.87 ng  
 RT: 10.76 min Scan# 1373  
 Delta R.T. 0.00 min  
 Lab File: BG016862.D  
 Acq: 5 May 2015 13:16

Instrument :  
 BNA\_G  
 ClientSampled :

Tgt Ion	Resp	Lower	Upper
127	179654		
129	33.6	25.8	38.6
65	35.1	28.2	42.2
92	19.7	15.6	23.4

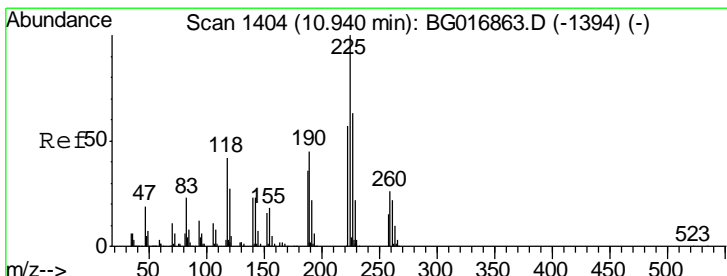
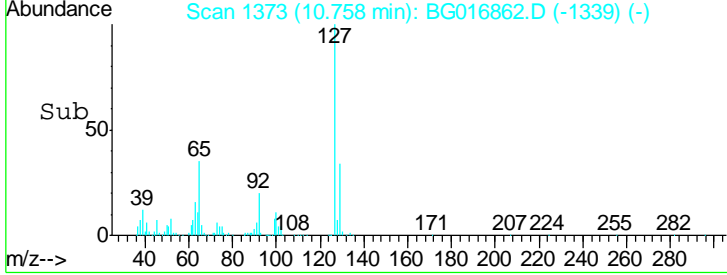
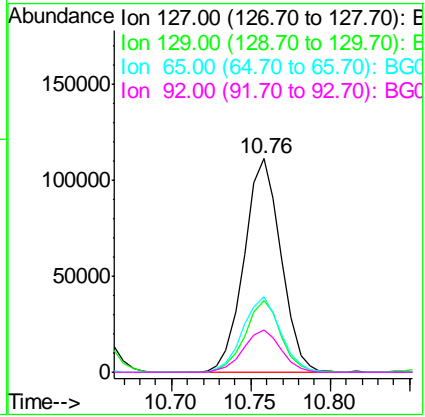
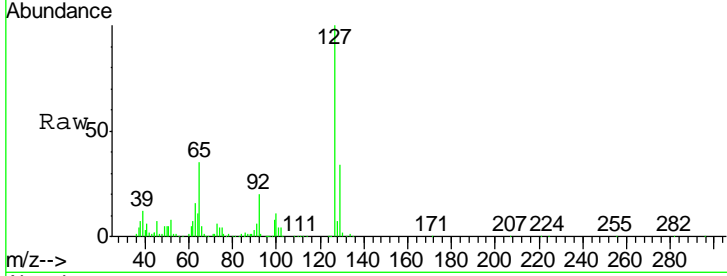

#34  
 Hexachlorobutadiene  
 Concen: 34.81 ng  
 RT: 10.94 min Scan# 1404  
 Delta R.T. 0.00 min  
 Lab File: BG016862.D  
 Acq: 5 May 2015 13:16

Tgt Ion	Resp	Lower	Upper
225	72440		
223	56.5	45.8	68.6
227	64.7	50.7	76.1

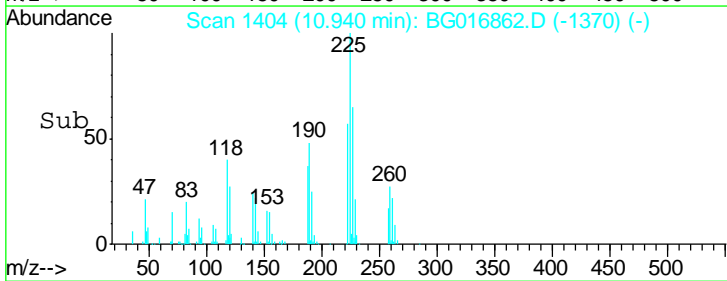
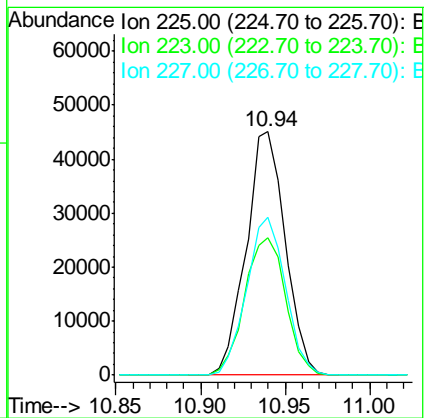
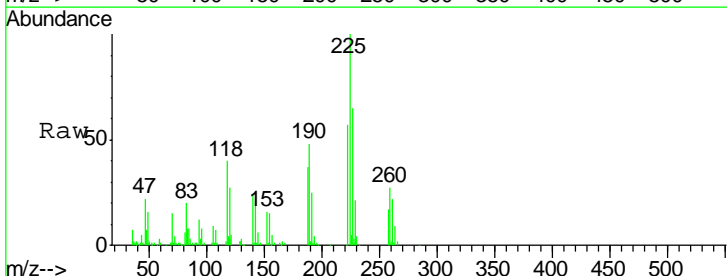

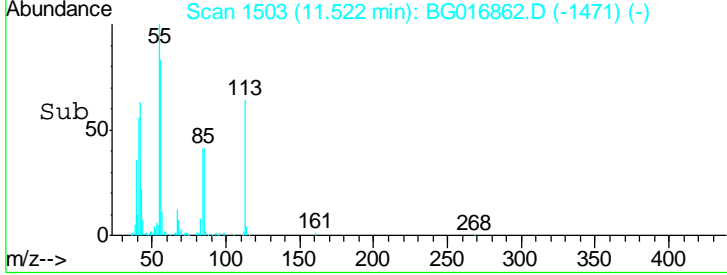
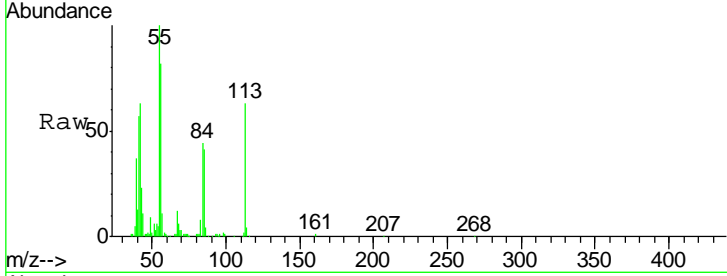
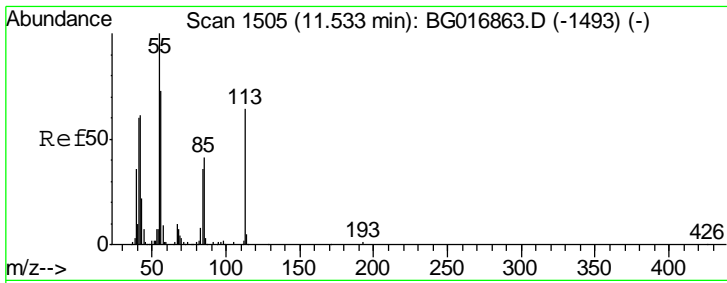

#35  
 Caprolactam  
 Concen: 26.76 ng  
 RT: 11.52 min Scan# 1503  
 Delta R.T. -0.01 min  
 Lab File: BG016862.D  
 Acq: 5 May 2015 13:16

Instrument :  
 BNA\_G  
 ClientSampled :

Tgt Ion	Resp	Lower	Upper
113	59467		
113	100		
55	159.2	137.1	177.1
56	130.9	94.3	134.3

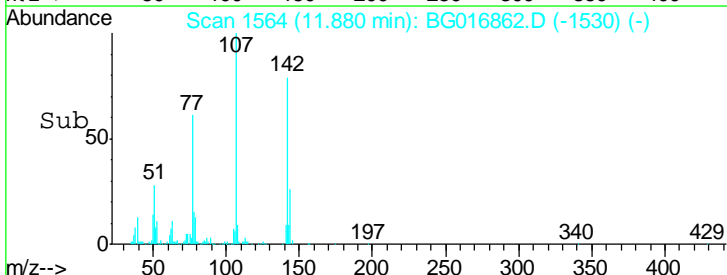
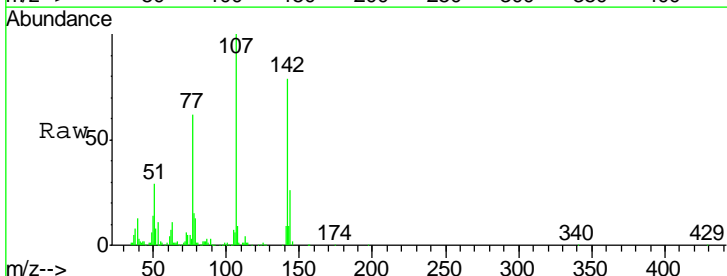
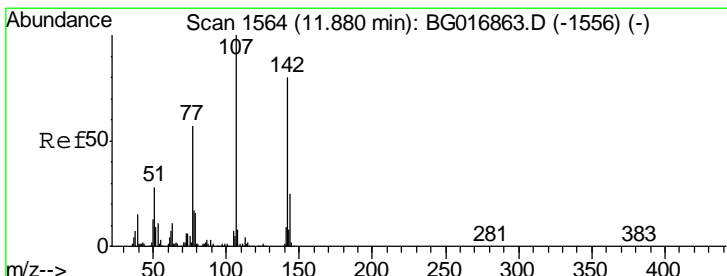
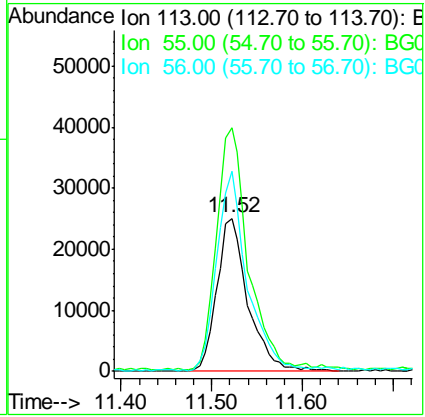

#36  
 4-Chloro-3-methylphenol  
 Concen: 31.18 ng  
 RT: 11.88 min Scan# 1564  
 Delta R.T. 0.00 min  
 Lab File: BG016862.D  
 Acq: 5 May 2015 13:16

Tgt Ion	Resp	Lower	Upper
107	146954		
107	100		
144	26.0	20.2	30.2
142	78.6	64.2	96.2

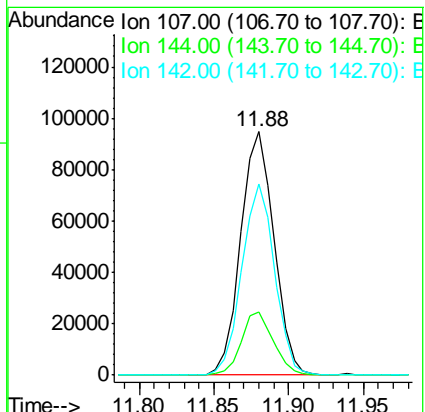

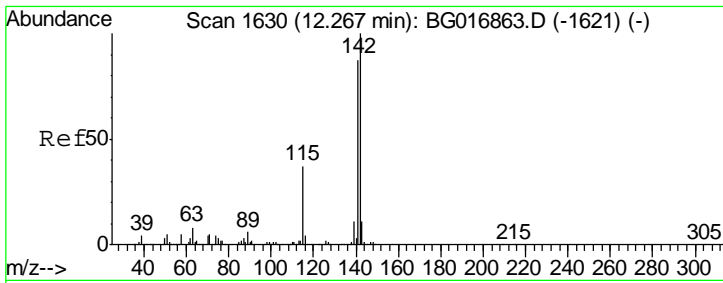

#37  
 2-Methylnaphthalene  
 Concen: 25.80 ng  
 RT: 12.26 min Scan# 1629  
 Delta R.T. -0.01 min  
 Lab File: BG016862.D  
 Acq: 5 May 2015 13:16

Instrument :  
 BNA\_G  
 ClientSampled :

Tgt Ion	Resp	Lower	Upper
142	290646		
141	87.7	69.9	104.9
115	41.2	29.8	44.8

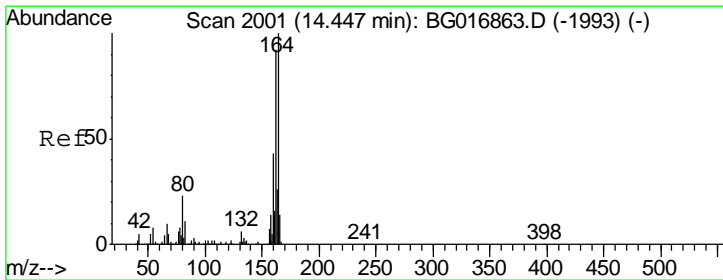
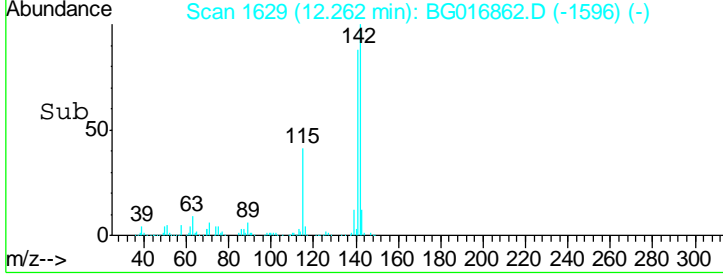
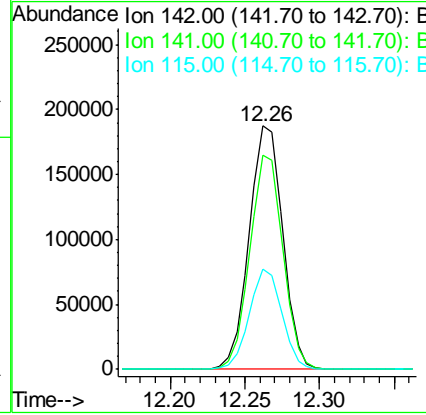
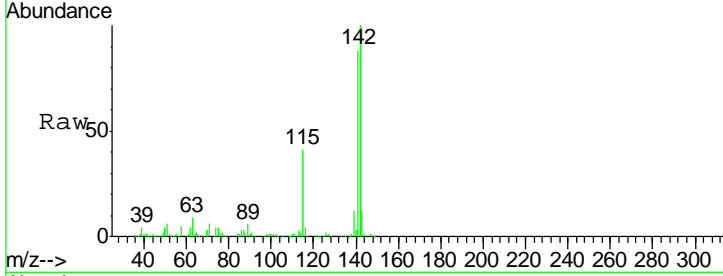

#38  
 Acenaphthene-d10  
 Concen: 20.00 ng  
 RT: 14.45 min Scan# 2001  
 Delta R.T. 0.00 min  
 Lab File: BG016862.D  
 Acq: 5 May 2015 13:16

Tgt Ion	Resp	Lower	Upper
164	206456		
162	94.2	74.0	111.0
160	43.6	34.7	52.1

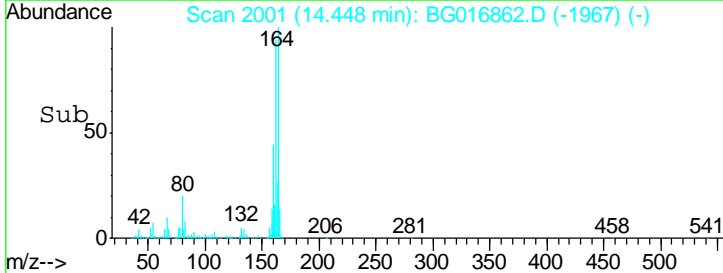
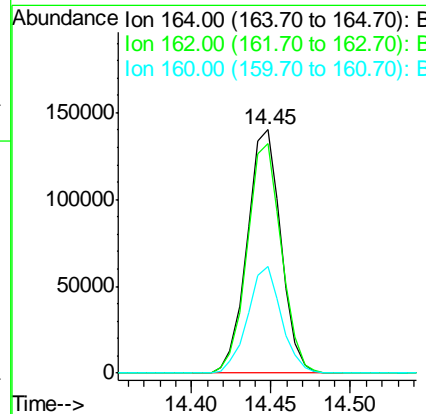
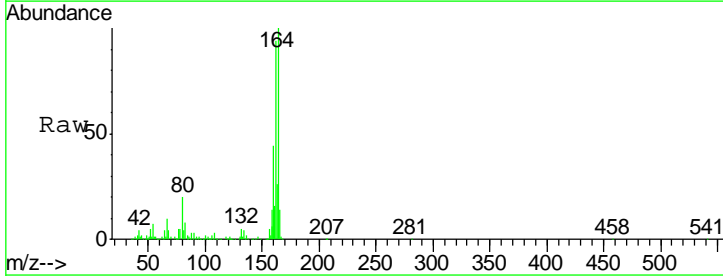

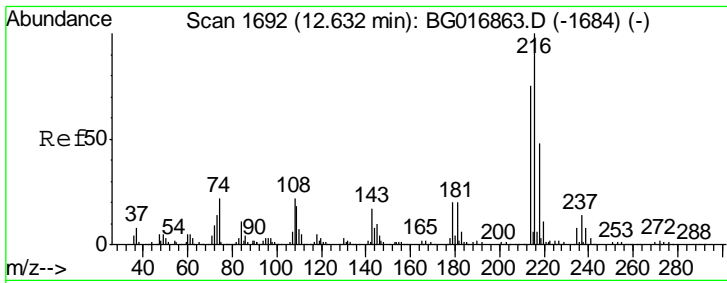

#39  
 1,2,4,5-Tetrachlorobenzene  
 Concen: 27.96 ng  
 RT: 12.63 min Scan# 1692  
 Delta R.T. 0.00 min  
 Lab File: BG016862.D  
 Acq: 5 May 2015 13:16

Instrument :  
 BNA\_G  
 ClientSampled :

Tgt Ion	Resp	Lower	Upper
216	134330		
214	78.7	0.0	0.0#
179	21.6	0.0	0.0#
108	23.2	0.0	0.0#

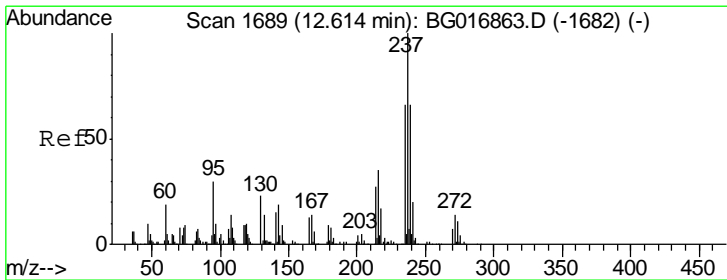
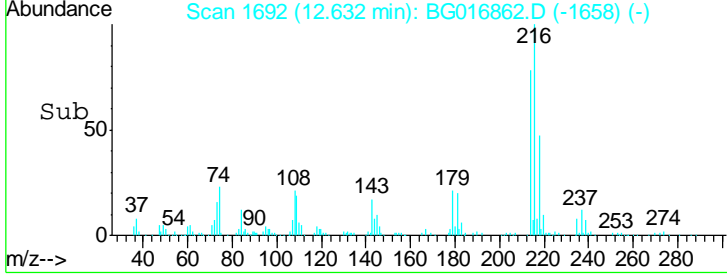
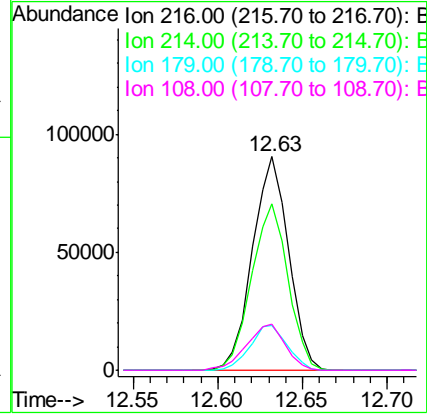
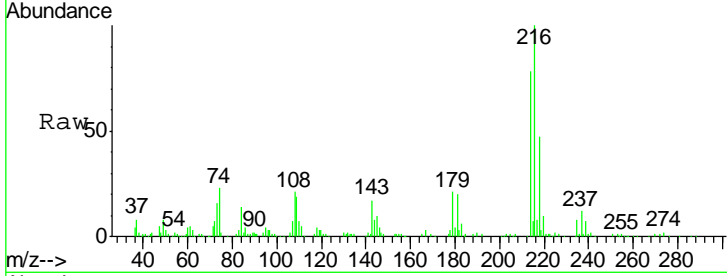

#40  
 Hexachlorocyclopentadiene  
 Concen: 69.71 ng  
 RT: 12.61 min Scan# 1689  
 Delta R.T. 0.00 min  
 Lab File: BG016862.D  
 Acq: 5 May 2015 13:16

Tgt Ion	Resp	Lower	Upper
237	87898		
235	62.8	45.5	85.5
272	12.3	0.0	33.7

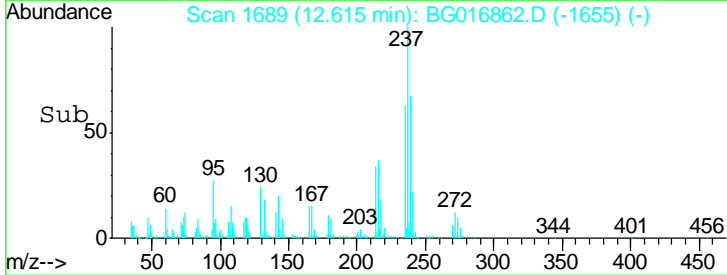
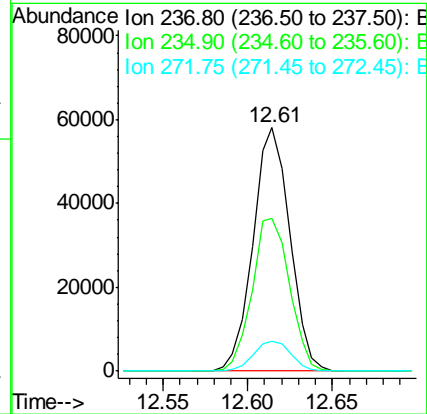
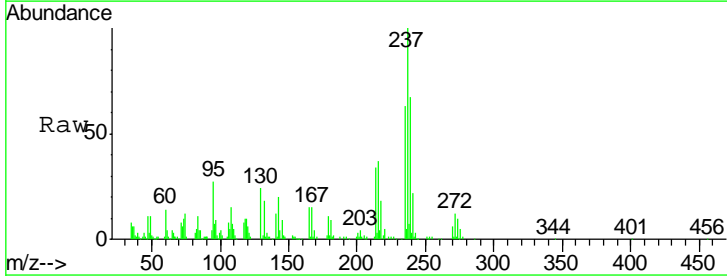

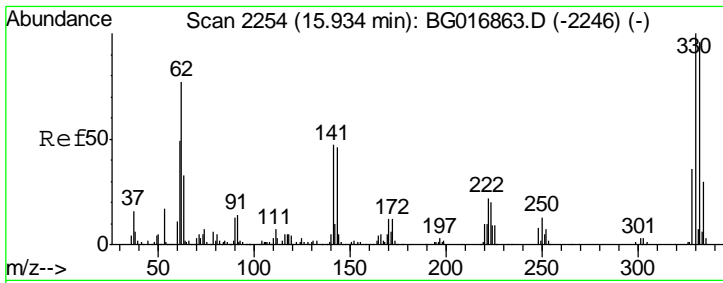

#41  
 2,4,6-Tribromophenol  
 Concen: 62.70 ng  
 RT: 15.93 min Scan# 2254  
 Delta R.T. 0.00 min  
 Lab File: BG016862.D  
 Acq: 5 May 2015 13:16

Instrument :  
 BNA\_G  
 ClientSampled :

Tgt Ion	Resp	Lower	Upper
330	100		
332	97.1	0.0	0.0#
141	51.9	0.0	0.0#

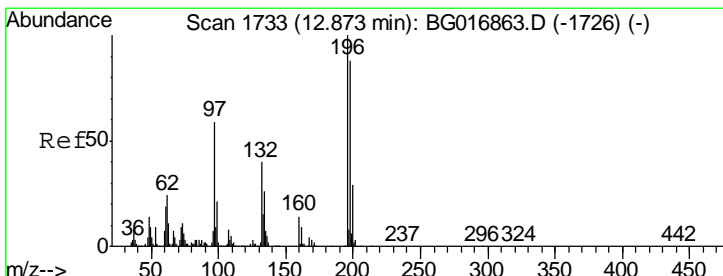
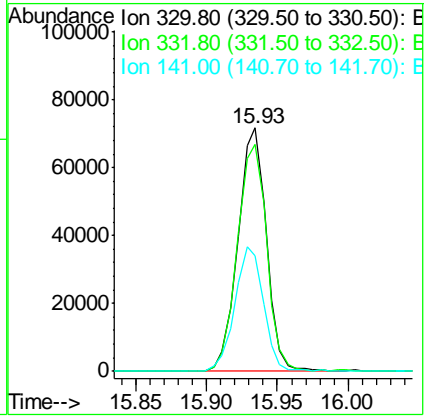
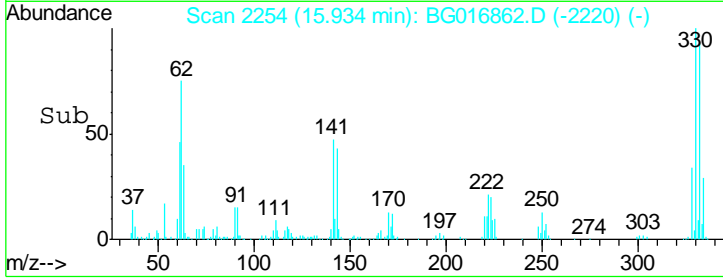
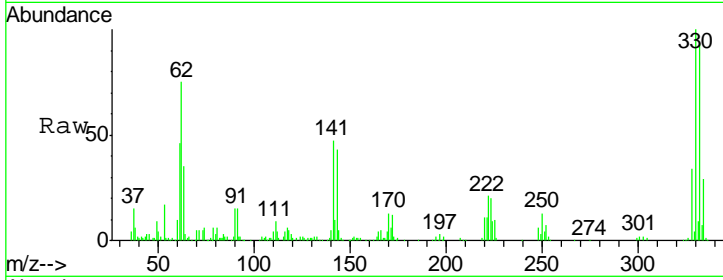

#42  
 2,4,6-Trichlorophenol  
 Concen: 27.01 ng  
 RT: 12.94 min Scan# 1744  
 Delta R.T. 0.07 min  
 Lab File: BG016862.D  
 Acq: 5 May 2015 13:16

Tgt Ion	Resp	Lower	Upper
196	100		
198	92.9	70.7	106.1
200	31.2	23.0	34.4

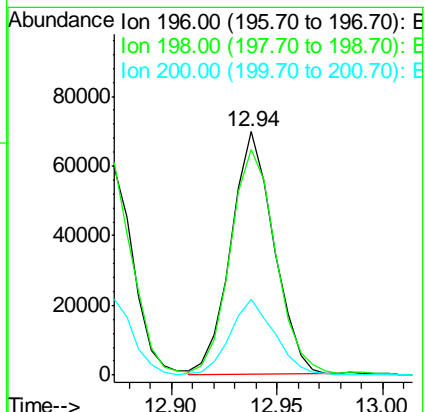
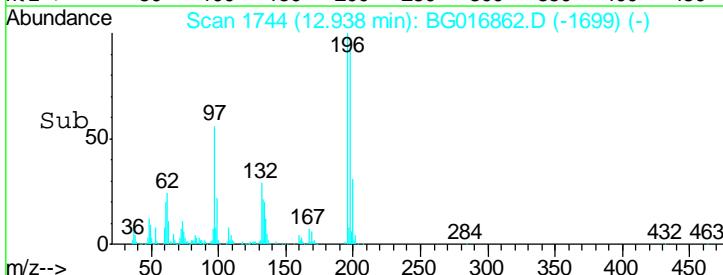
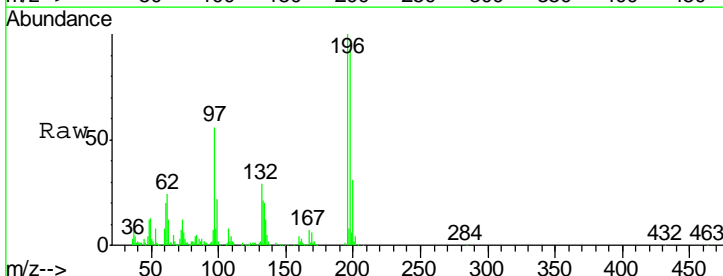



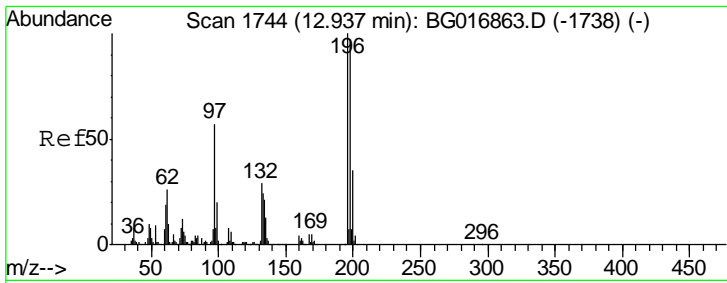

#43  
 2,4,5-Trichlorophenol  
 Concen: 26.62 ng  
 RT: 12.94 min Scan# 1744  
 Delta R.T. 0.00 min  
 Lab File: BG016862.D  
 Acq: 5 May 2015 13:16

Instrument :  
 BNA\_G  
 ClientSampled :

Tgt Ion	Resp	Lower	Upper
196	100		
198	92.9	77.5	116.3
97	56.0	45.9	68.9
132	28.7	23.7	35.5

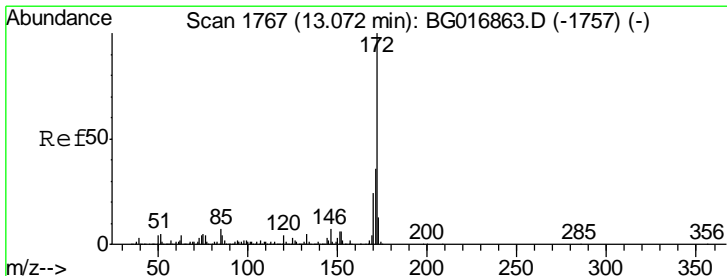
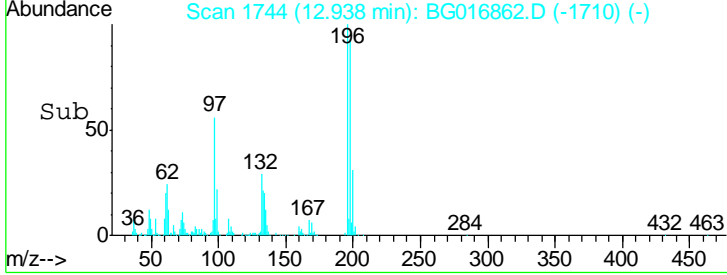
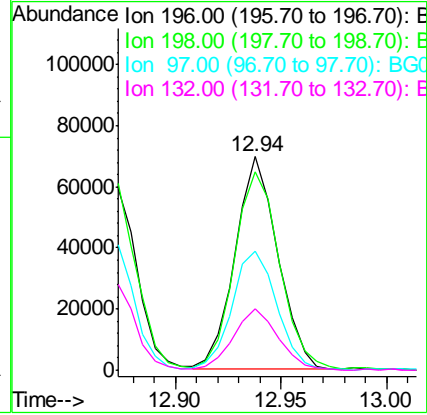
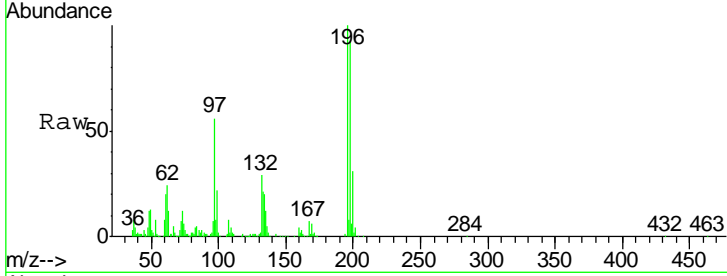

#44  
 2-Fluorobiphenyl  
 Concen: 50.95 ng  
 RT: 13.07 min Scan# 1766  
 Delta R.T. -0.01 min  
 Lab File: BG016862.D  
 Acq: 5 May 2015 13:16

Tgt Ion	Resp	Lower	Upper
172	100		
171	34.9	29.0	43.4
170	22.6	19.0	28.4

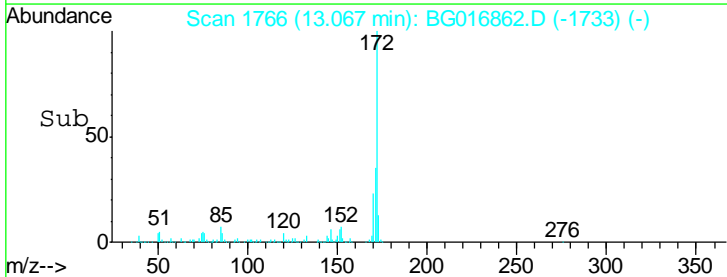
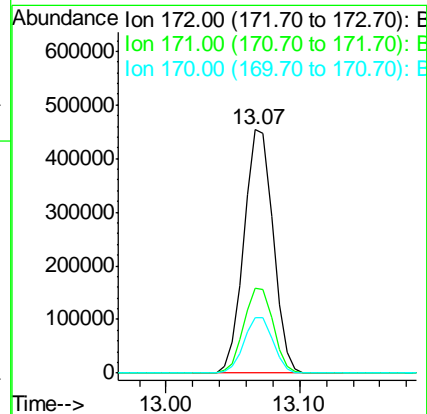
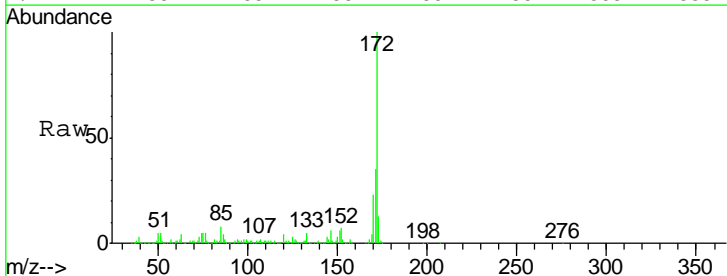

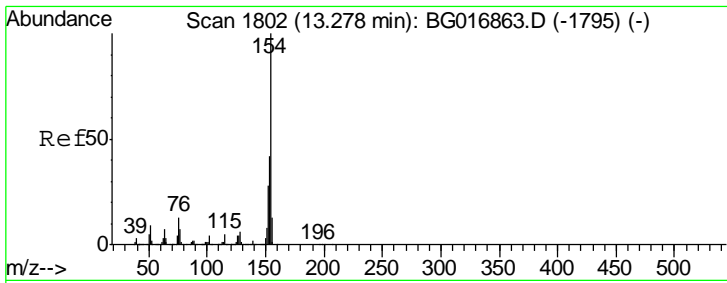

#45  
 1,1'-Biphenyl  
 Concen: 24.02 ng  
 RT: 13.28 min Scan# 1802  
 Delta R.T. 0.00 min  
 Lab File: BG016862.D  
 Acq: 5 May 2015 13:16

Instrument :  
 BNA\_G  
 ClientSampled :

Tgt Ion	Resp	Lower	Upper
154	363191		
153	42.4	22.0	62.0
76	13.3	0.0	33.3

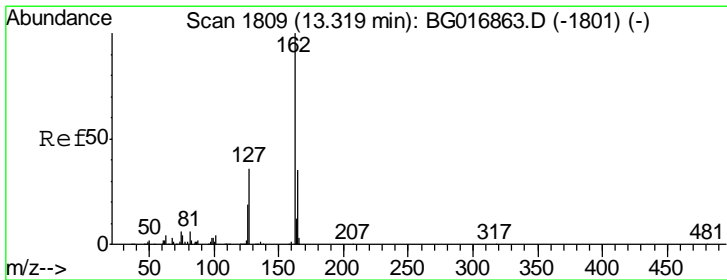
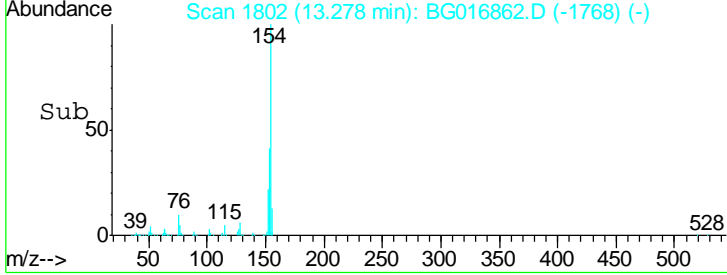
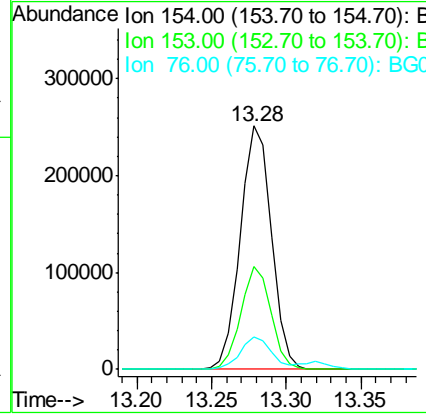
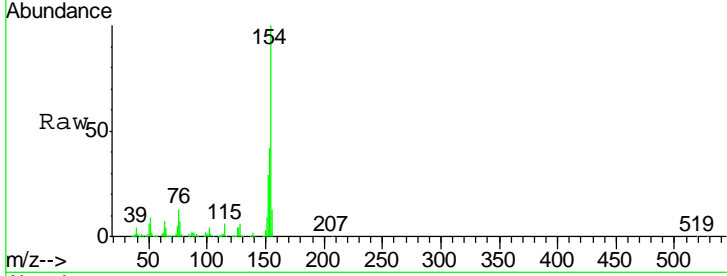

#46  
 2-Chloronaphthalene  
 Concen: 24.59 ng  
 RT: 13.32 min Scan# 1809  
 Delta R.T. 0.00 min  
 Lab File: BG016862.D  
 Acq: 5 May 2015 13:16

Tgt Ion	Resp	Lower	Upper
162	287737		
127	39.3	31.2	46.8
164	33.4	27.8	41.6

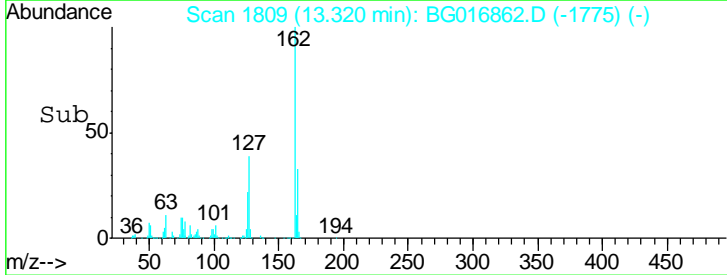
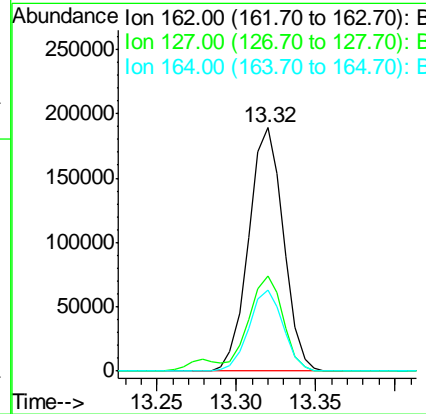
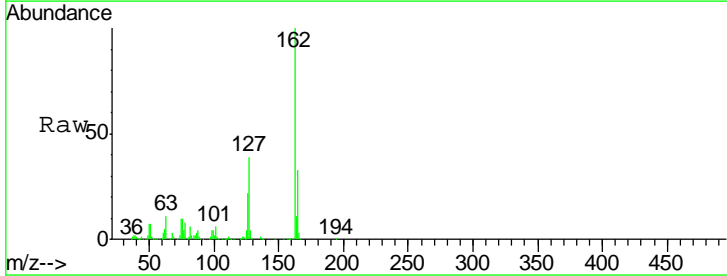

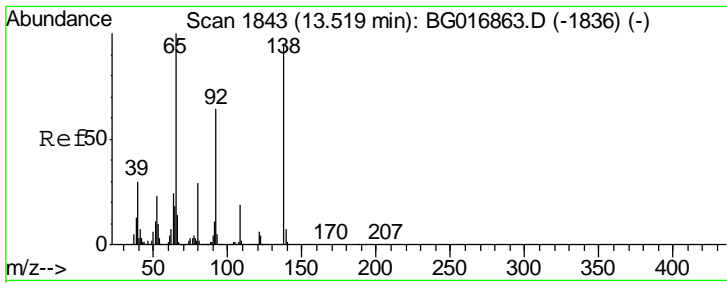

#47  
 2-Nitroaniline  
 Concen: 32.32 ng  
 RT: 13.52 min Scan# 1843  
 Delta R.T. 0.00 min  
 Lab File: BG016862.D  
 Acq: 5 May 2015 13:16

Instrument :  
 BNA\_G  
 ClientSampled :

Tgt Ion	Resp	Lower	Upper
65	99733		
92	60.8	51.0	76.6
138	92.1	76.2	114.2

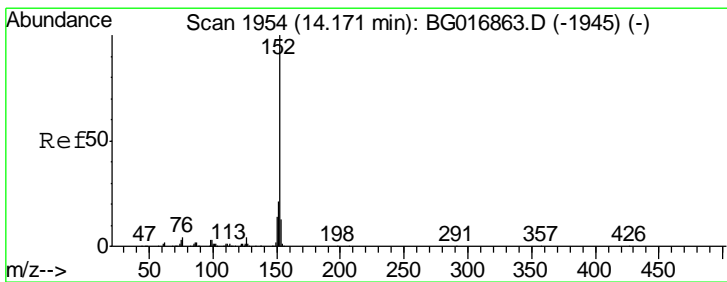
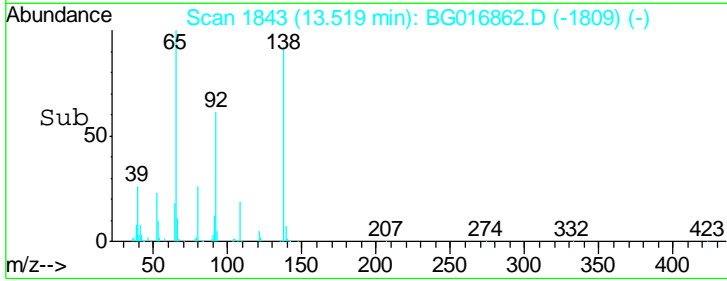
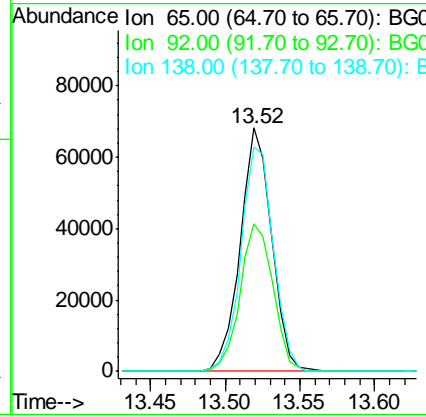
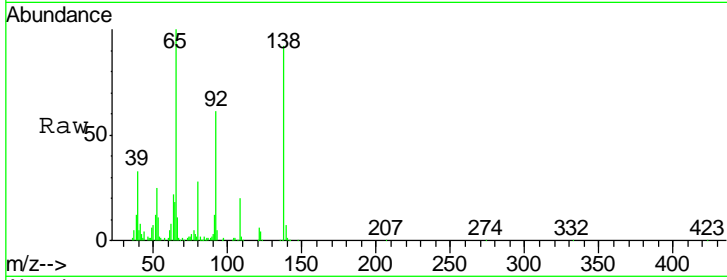

#48  
 Acenaphthylene  
 Concen: 24.23 ng  
 RT: 14.17 min Scan# 1953  
 Delta R.T. -0.01 min  
 Lab File: BG016862.D  
 Acq: 5 May 2015 13:16

Tgt Ion	Resp	Lower	Upper
152	502995		
151	20.4	17.0	25.4
153	12.7	10.7	16.1

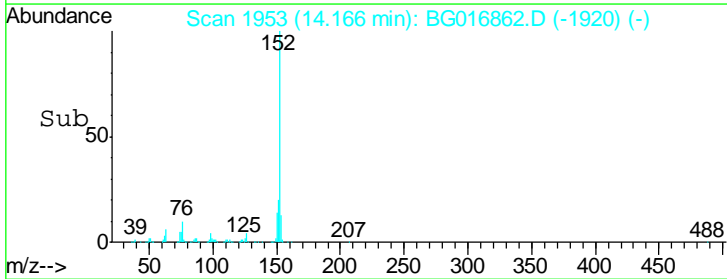
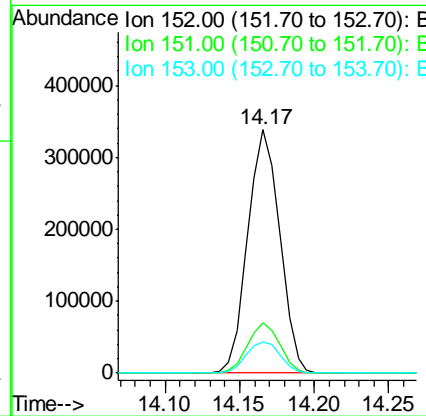
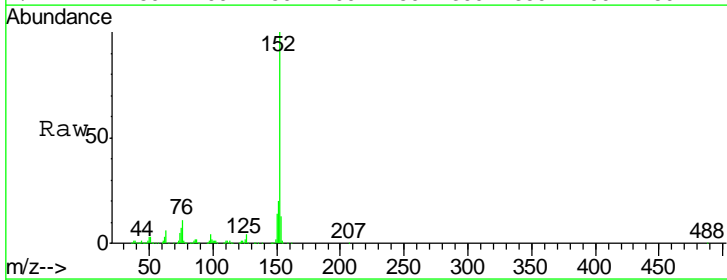

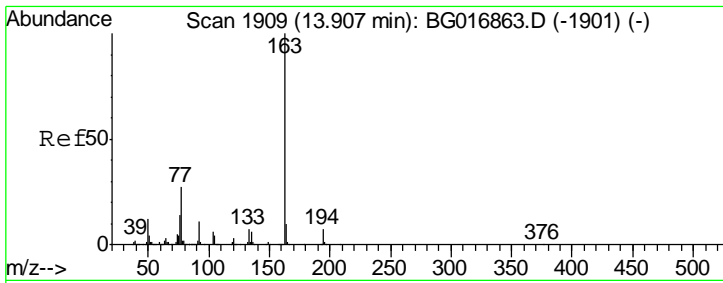

#49  
 Dimethylphthalate  
 Concen: 25.70 ng  
 RT: 13.91 min Scan# 1909  
 Delta R.T. 0.00 min  
 Lab File: BG016862.D  
 Acq: 5 May 2015 13:16

Instrument :  
 BNA\_G  
 ClientSampled :

Tgt Ion	Resp	Lower	Upper
163	382337		
194	5.7	5.2	7.8
164	10.1	8.4	12.6

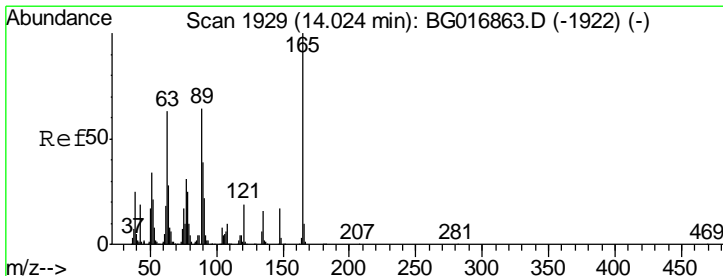
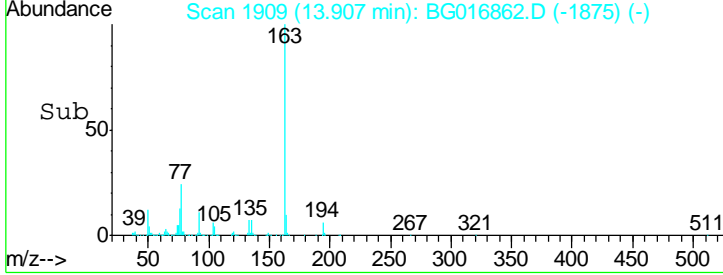
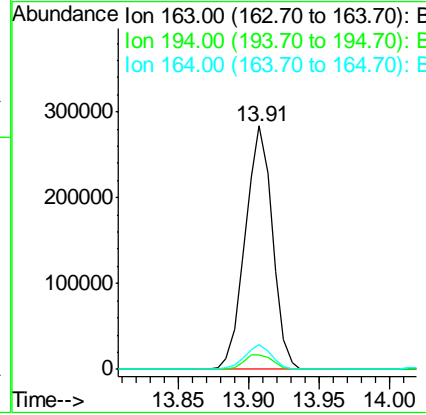
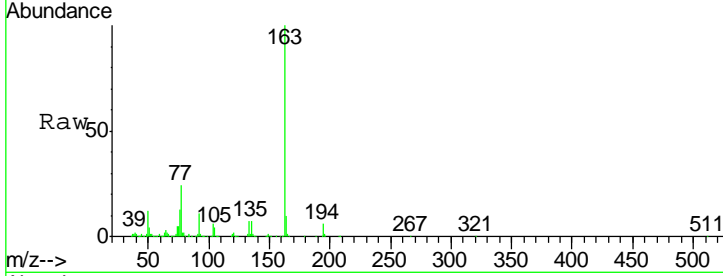

#50  
 2,6-Dinitrotoluene  
 Concen: 21.54 ng  
 RT: 14.02 min Scan# 1928  
 Delta R.T. -0.01 min  
 Lab File: BG016862.D  
 Acq: 5 May 2015 13:16

Tgt Ion	Resp	Lower	Upper
165	77012		
63	69.9	50.9	76.3
89	64.4	51.4	77.2

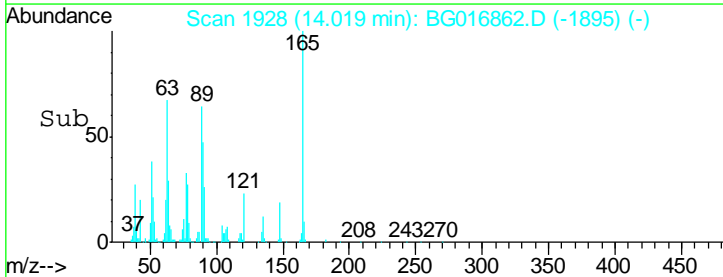
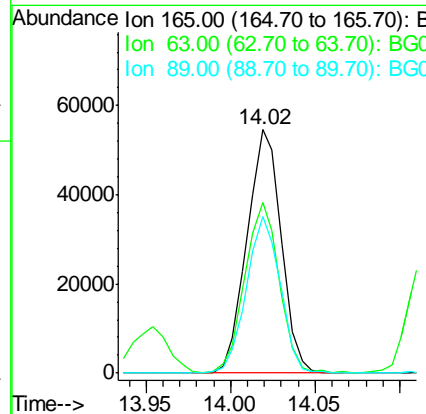
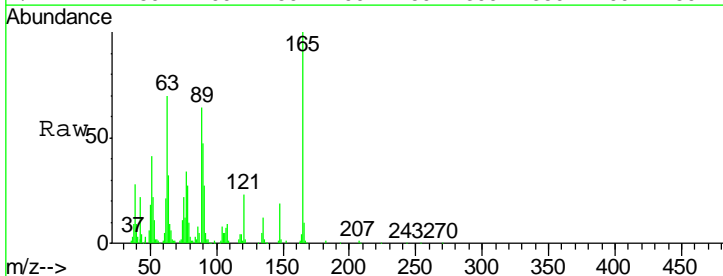

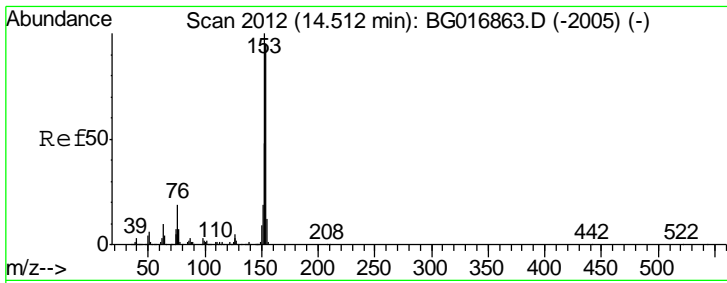

#51  
 Acenaphthene  
 Concen: 24.19 ng  
 RT: 14.51 min Scan# 2012  
 Delta R.T. 0.00 min  
 Lab File: BG016862.D  
 Acq: 5 May 2015 13:16

Instrument :  
 BNA\_G  
 ClientSampled :

Tgt Ion	Resp	Lower	Upper
154	100		
153	110.6	84.2	126.4
152	51.8	40.2	60.2

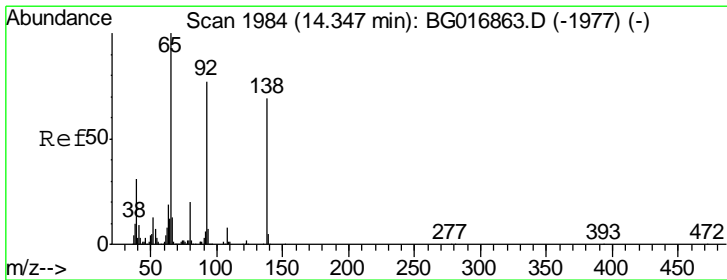
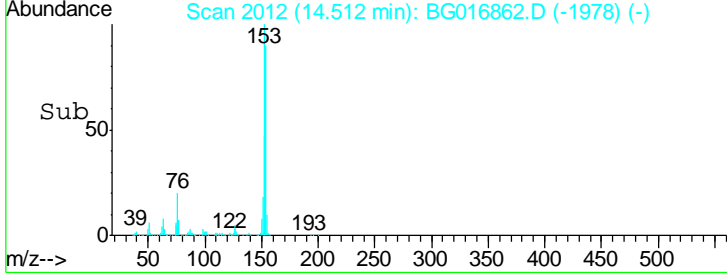
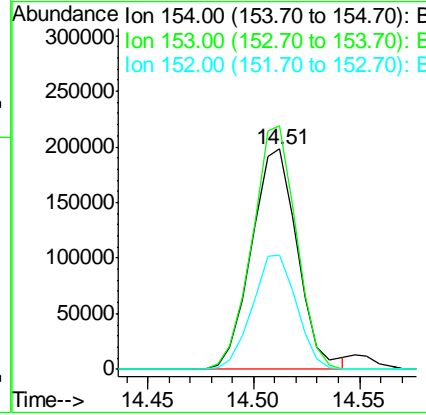
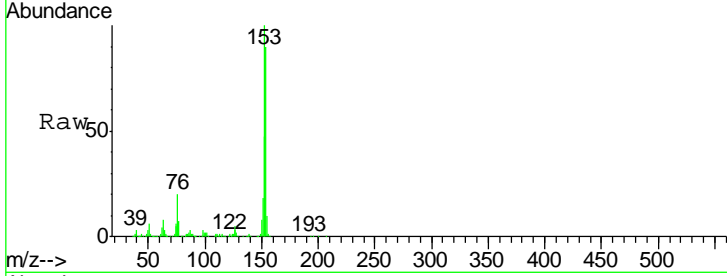

#52  
 3-Nitroaniline  
 Concen: 22.33 ng  
 RT: 14.35 min Scan# 1984  
 Delta R.T. 0.00 min  
 Lab File: BG016862.D  
 Acq: 5 May 2015 13:16

Tgt Ion	Resp	Lower	Upper
138	100		
108	13.7	9.5	14.3
92	115.5	89.6	134.4

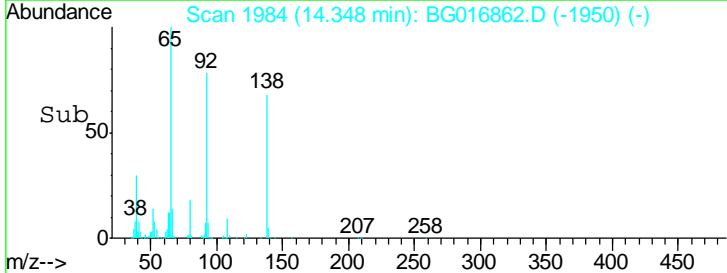
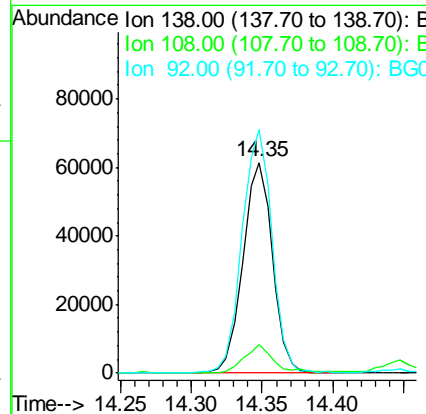
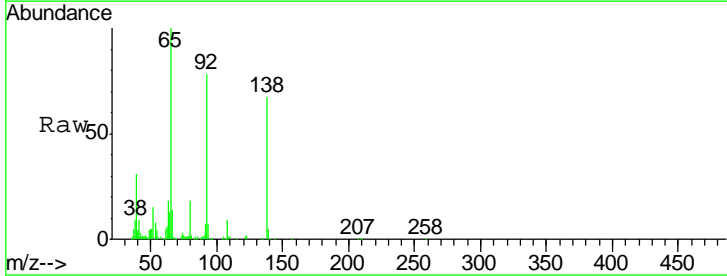

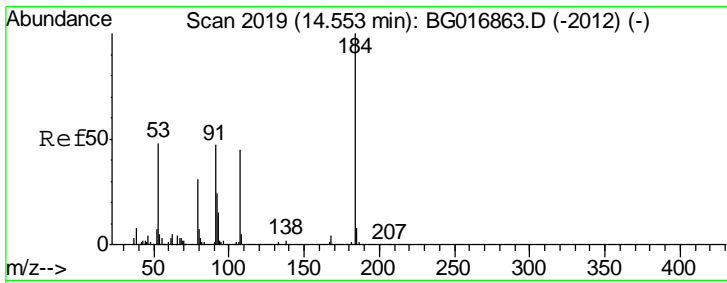

#53  
 2,4-Dinitrophenol  
 Concen: 25.92 ng  
 RT: 14.55 min Scan# 2019  
 Delta R.T. 0.00 min  
 Lab File: BG016862.D  
 Acq: 5 May 2015 13:16

Instrument :  
 BNA\_G  
 ClientSampled :

Tgt Ion	Resp	Lower	Upper
184	100		
63	54.1	53.4	80.0
154	52.1	41.0	61.6

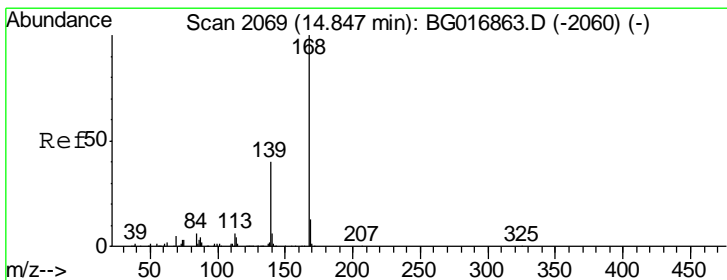
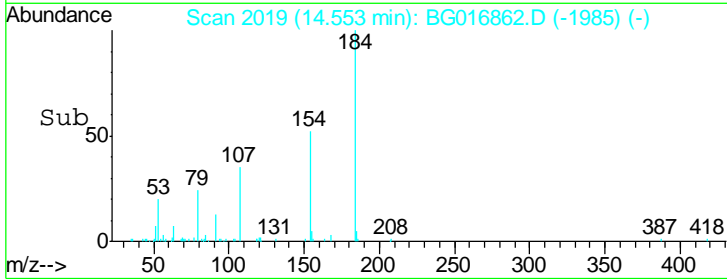
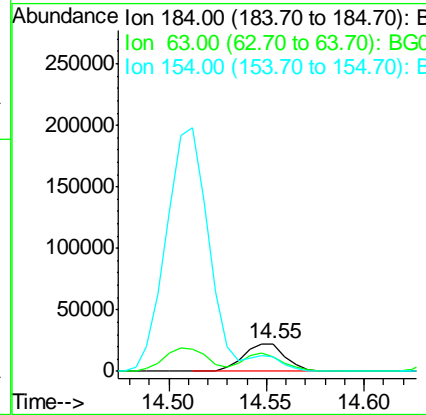
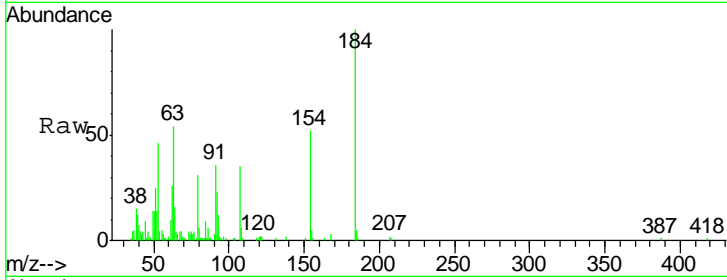

#54  
 Dibenzofuran  
 Concen: 24.47 ng  
 RT: 14.84 min Scan# 2068  
 Delta R.T. -0.01 min  
 Lab File: BG016862.D  
 Acq: 5 May 2015 13:16

Tgt Ion	Resp	Lower	Upper
168	100		
139	43.0	32.5	48.7
169	12.3	10.4	15.6

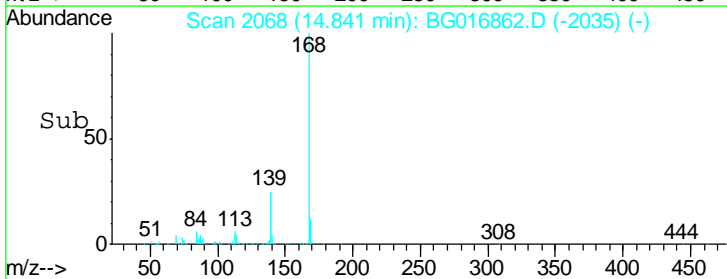
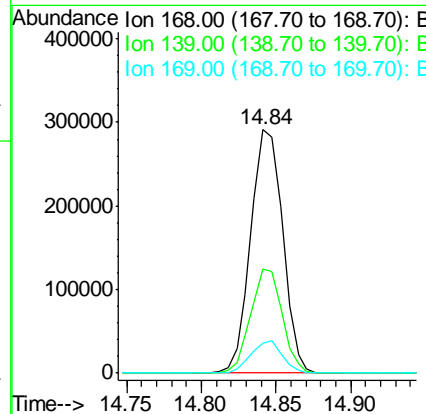
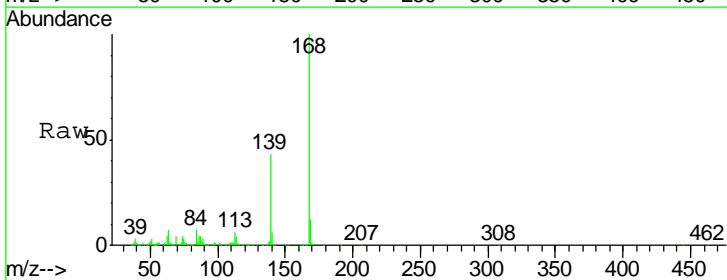

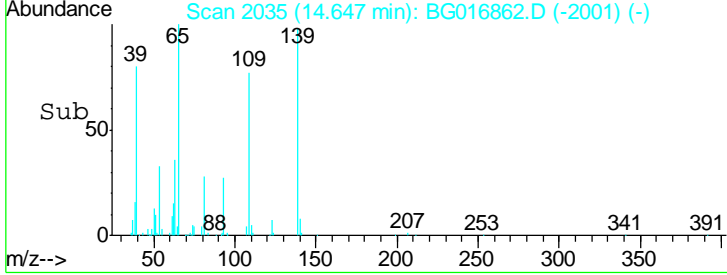
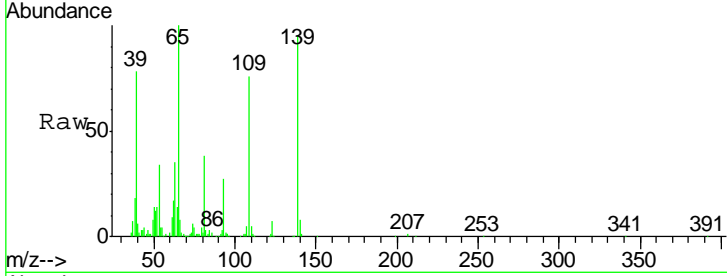
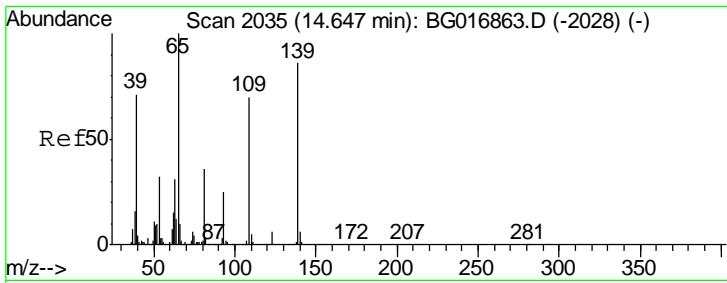

#55  
 4-Nitrophenol  
 Concen: 28.29 ng  
 RT: 14.65 min Scan# 2035  
 Delta R.T. 0.00 min  
 Lab File: BG016862.D  
 Acq: 5 May 2015 13:16

Tgt Ion	Resp	Lower	Upper
139	74210		
109	79.9	61.8	101.8
65	105.5	96.8	136.8

Instrument :  
 BNA\_G  
 ClientSampled :

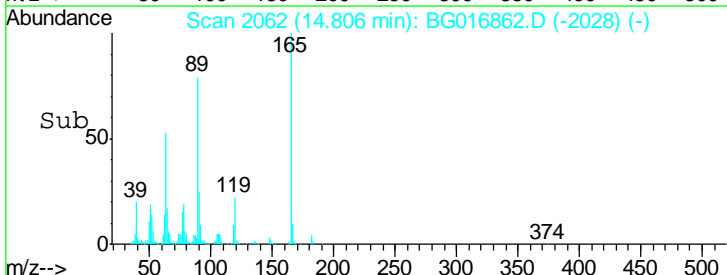
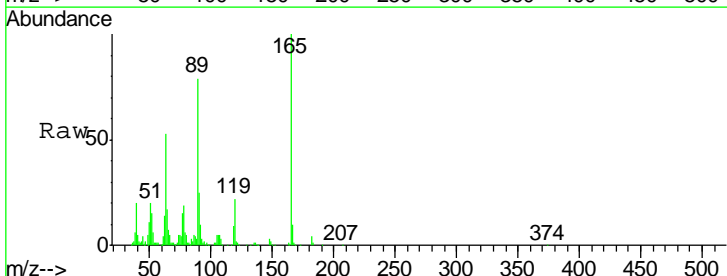
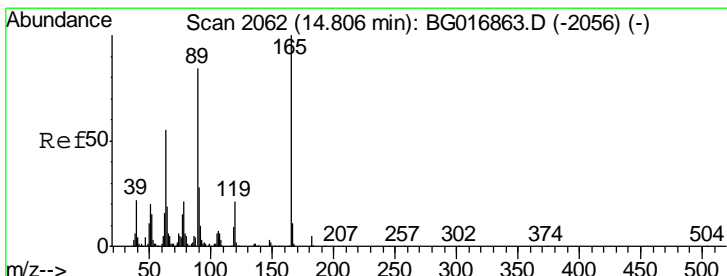
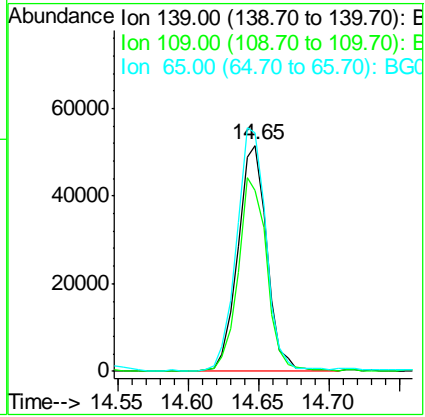

#56  
 2,4-Dinitrotoluene  
 Concen: 20.61 ng  
 RT: 14.81 min Scan# 2062  
 Delta R.T. 0.00 min  
 Lab File: BG016862.D  
 Acq: 5 May 2015 13:16

Tgt Ion	Resp	Lower	Upper
165	99208		
63	53.0	44.2	66.4
89	78.6	67.2	100.8
182	4.0	4.2	6.4#

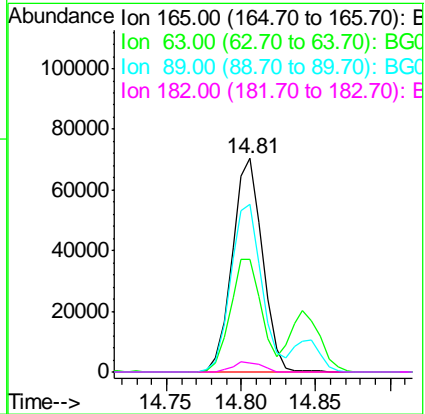

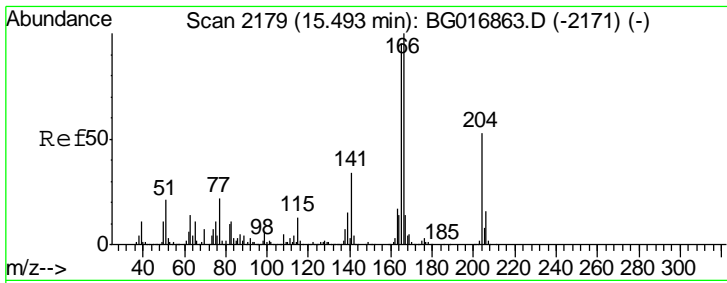

#57  
 Fluorene  
 Concen: 24.48 ng  
 RT: 15.49 min Scan# 2179  
 Delta R.T. 0.00 min  
 Lab File: BG016862.D  
 Acq: 5 May 2015 13:16

Instrument :  
 BNA\_G  
 ClientSampled :

Tgt Ion	Resp	Lower	Upper
166	378679		
165	95.4	76.1	114.1
167	13.9	11.4	17.2

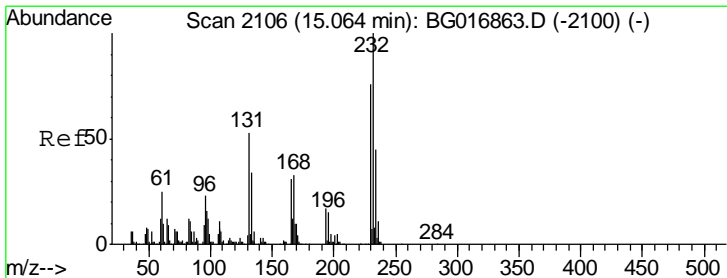
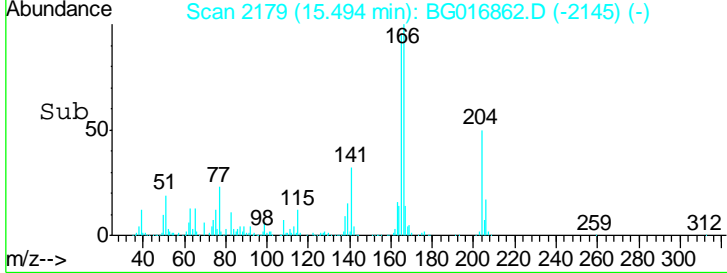
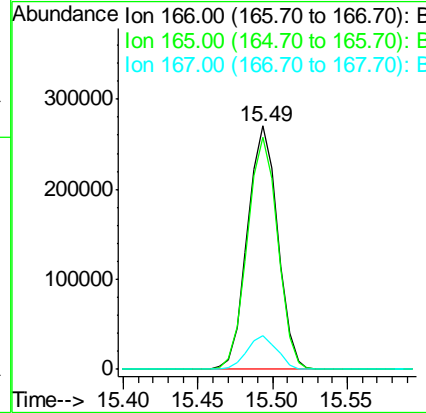
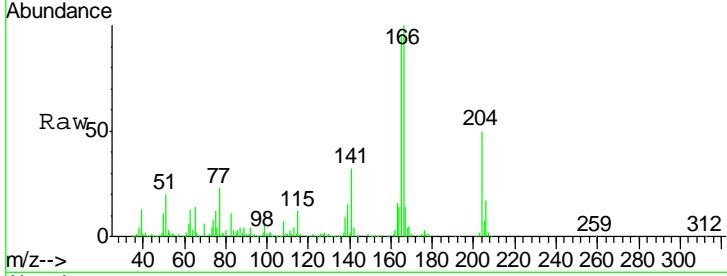

#58  
 2,3,4,6-Tetrachlorophenol  
 Concen: 30.96 ng  
 RT: 15.06 min Scan# 2106  
 Delta R.T. 0.00 min  
 Lab File: BG016862.D  
 Acq: 5 May 2015 13:16

Tgt Ion	Resp	Lower	Upper
232	88598		
131	52.2	0.1	0.1#
130	3.4	0.0	0.0#
166	32.3	0.0	0.0#

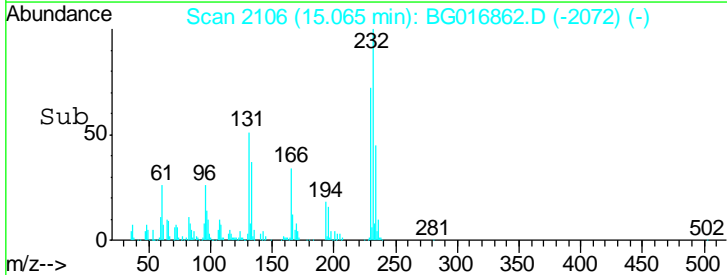
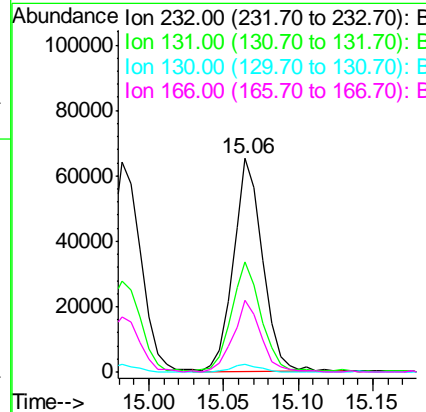
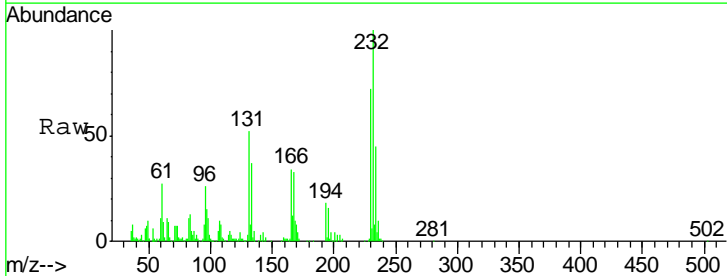



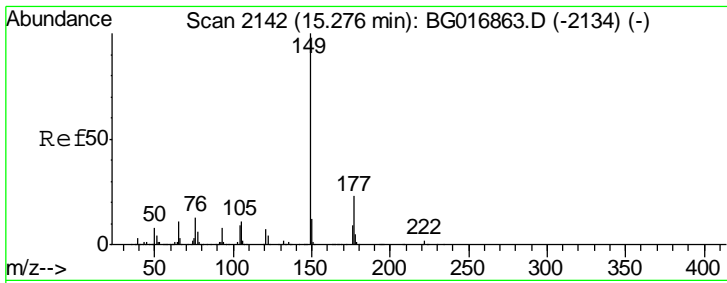

#59  
 Diethylphthalate  
 Concen: 26.02 ng  
 RT: 15.28 min Scan# 2142  
 Delta R.T. 0.00 min  
 Lab File: BG016862.D  
 Acq: 5 May 2015 13:16

Instrument :  
 BNA\_G  
 ClientSampled :

Tgt Ion	Resp	Lower	Upper
149	401676		
177	22.4	18.6	27.8
150	11.9	9.8	14.8

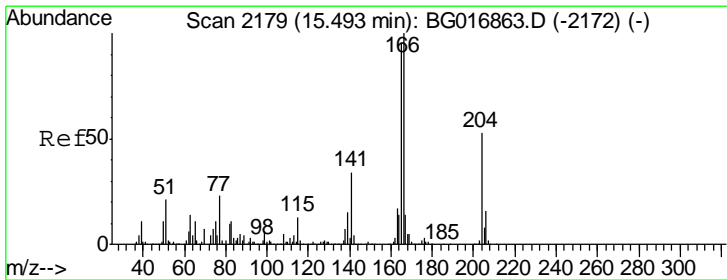
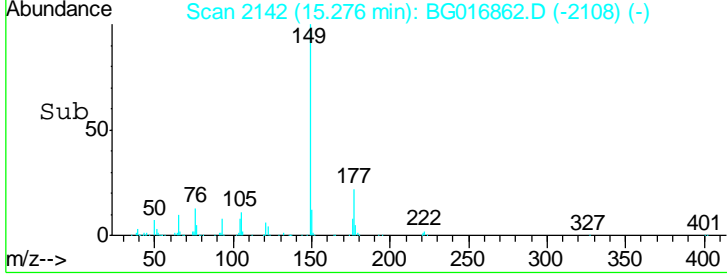
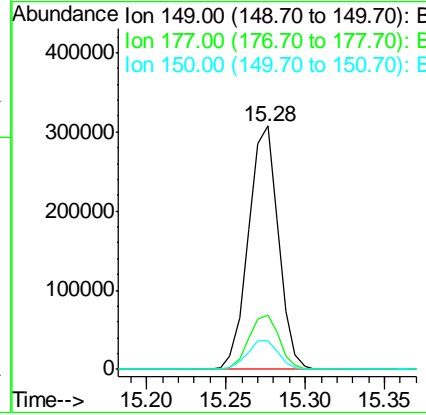
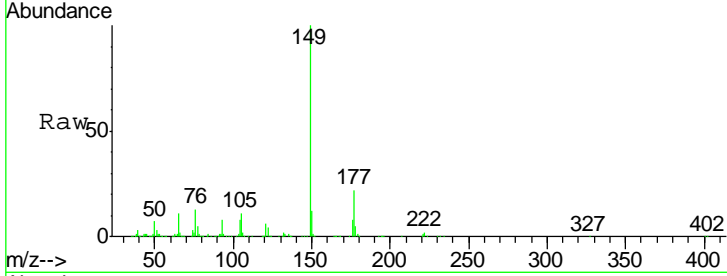

#60  
 4-Chlorophenyl-phenylether  
 Concen: 27.61 ng  
 RT: 15.49 min Scan# 2179  
 Delta R.T. 0.00 min  
 Lab File: BG016862.D  
 Acq: 5 May 2015 13:16

Tgt Ion	Resp	Lower	Upper
204	184526		
206	33.5	24.8	37.2
141	63.8	52.4	78.6

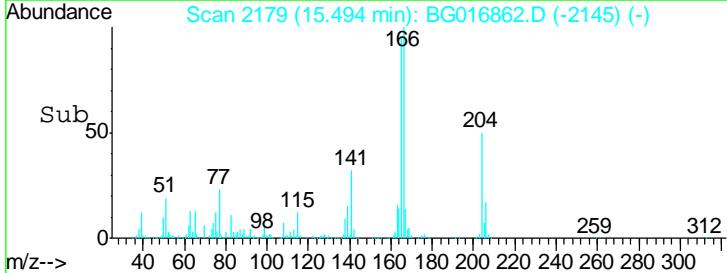
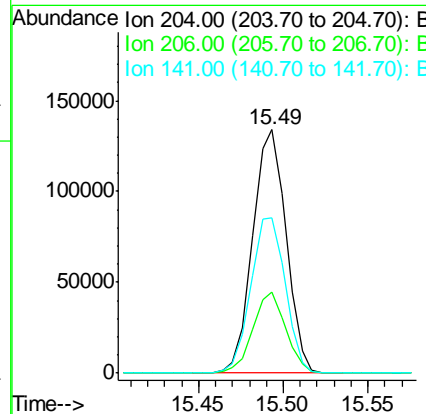
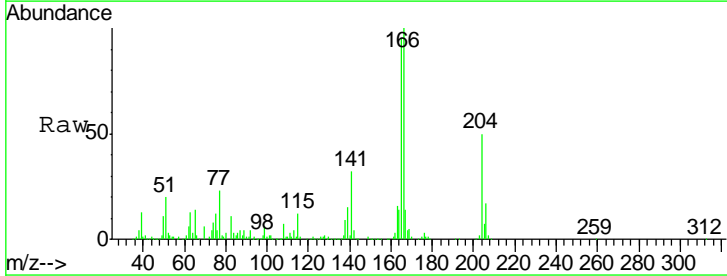

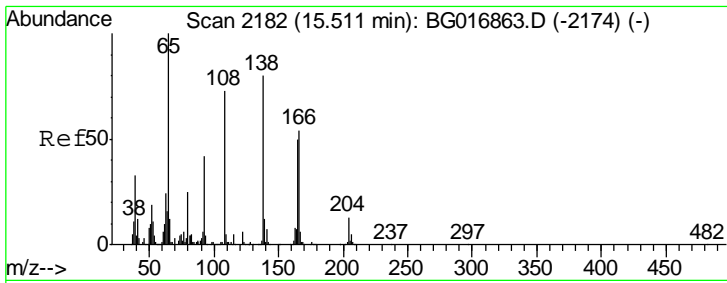

#61  
 4-Nitroaniline  
 Concen: 25.14 ng  
 RT: 15.51 min Scan# 2182  
 Delta R.T. 0.00 min  
 Lab File: BG016862.D  
 Acq: 5 May 2015 13:16

Instrument :  
 BNA\_G  
 ClientSampled :

Tgt Ion	Resp	Lower	Upper
138	103202		
92	52.4	31.8	71.8
108	90.9	70.6	110.6

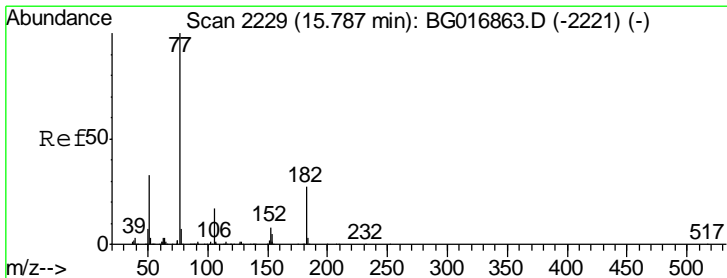
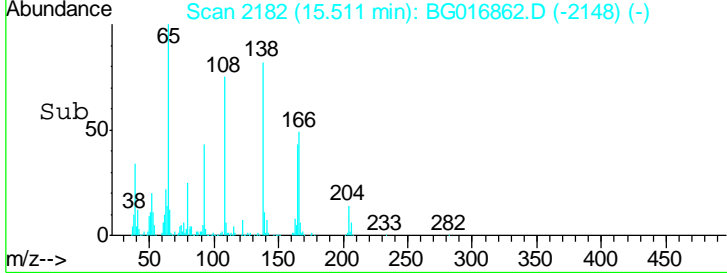
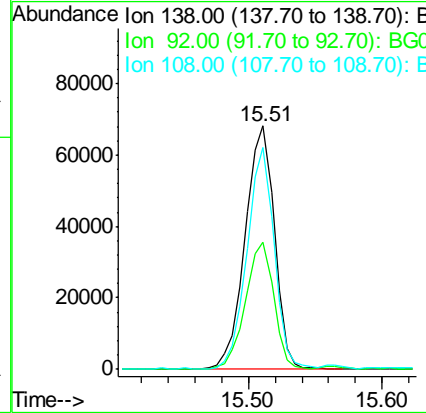
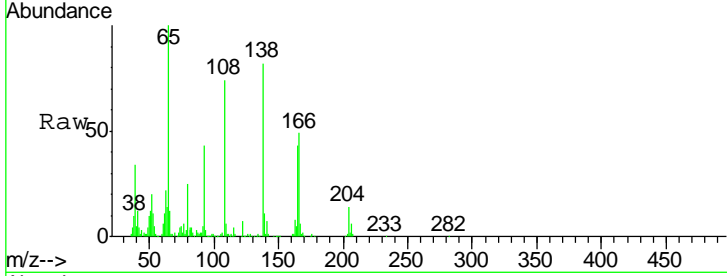

#62  
 Azobenzene  
 Concen: 31.57 ng  
 RT: 15.78 min Scan# 2228  
 Delta R.T. -0.01 min  
 Lab File: BG016862.D  
 Acq: 5 May 2015 13:16

Tgt Ion	Resp	Lower	Upper
77	417671		
182	25.9	7.4	47.4
105	15.6	0.0	36.6
51	34.2	13.4	53.4

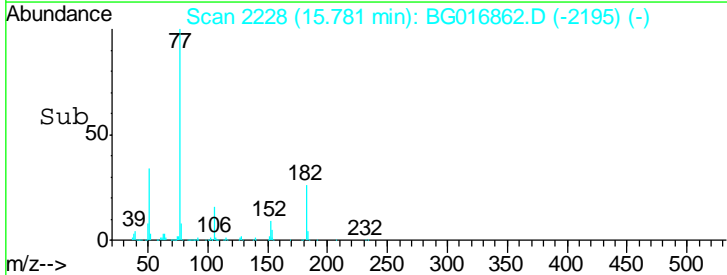
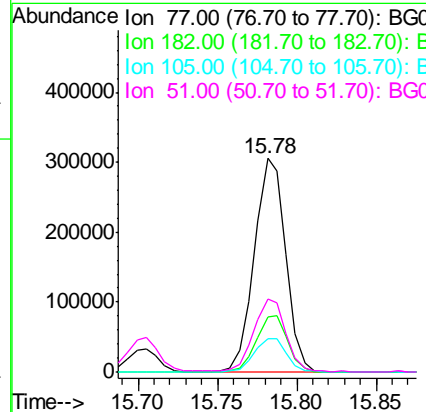
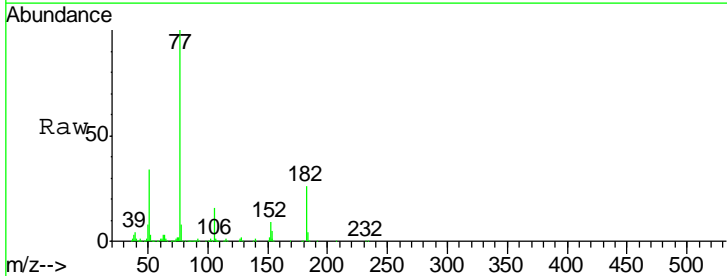

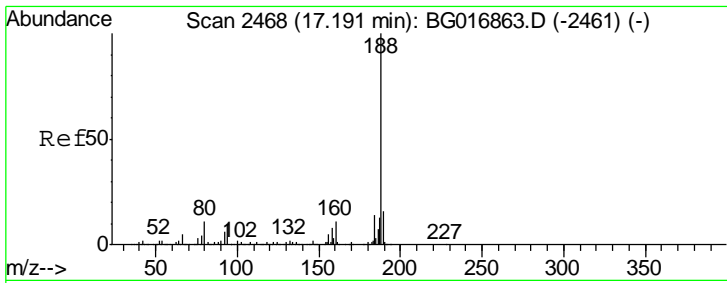

#63  
 Phenanthrene-d10  
 Concen: 20.00 ng  
 RT: 17.19 min Scan# 2468  
 Delta R.T. 0.00 min  
 Lab File: BG016862.D  
 Acq: 5 May 2015 13:16

Instrument :  
 BNA\_G  
 ClientSampled :

Tgt Ion	Resp	Lower	Upper
188	100		
94	9.6	8.2	12.4
80	9.8	8.8	13.2

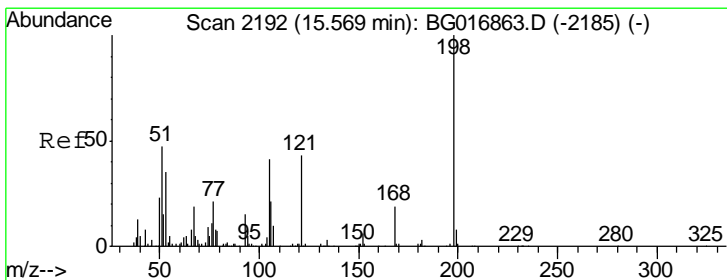
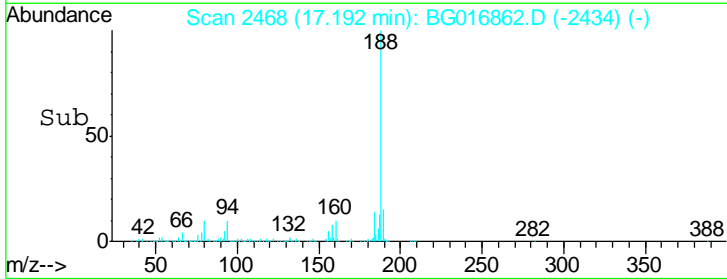
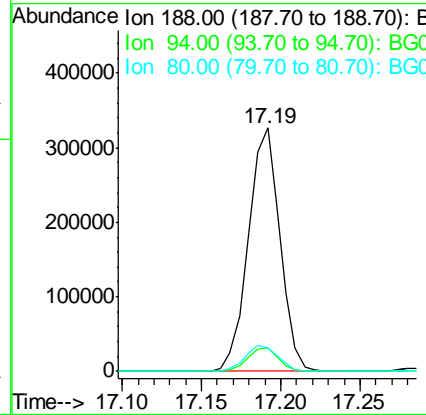
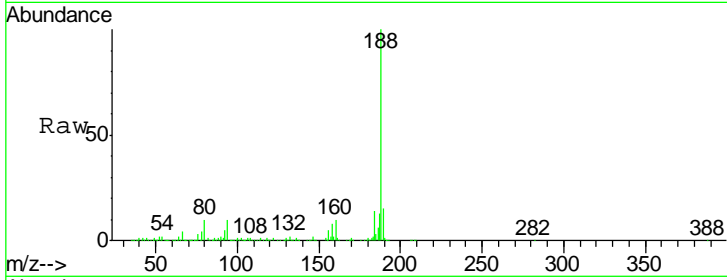

#64  
 4,6-Dinitro-2-methylphenol  
 Concen: 19.57 ng  
 RT: 15.56 min Scan# 2191  
 Delta R.T. -0.01 min  
 Lab File: BG016862.D  
 Acq: 5 May 2015 13:16

Tgt Ion	Resp	Lower	Upper
198	100		
51	59.6	31.2	71.2
105	45.2	22.0	62.0

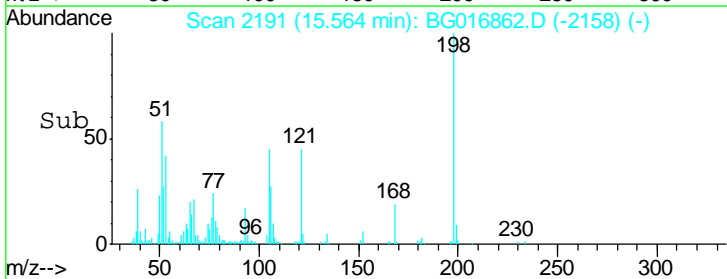
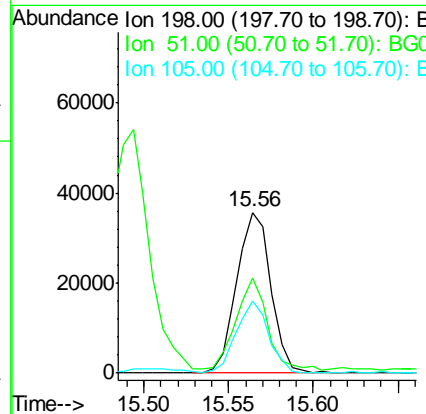
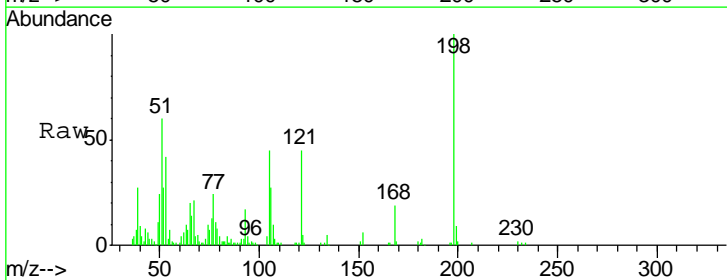

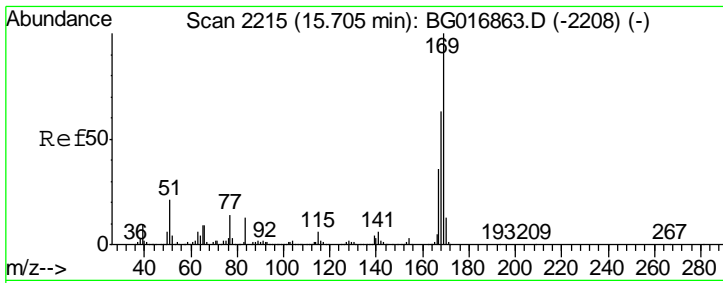

#65  
 n-Nitrosodiphenylamine  
 Concen: 23.55 ng  
 RT: 15.71 min Scan# 2215  
 Delta R.T. 0.00 min  
 Lab File: BG016862.D  
 Acq: 5 May 2015 13:16

Instrument :  
 BNA\_G  
 ClientSampled :

Tgt Ion	Resp	Lower	Upper
169	100		
168	64.3	50.6	76.0
167	34.6	29.0	43.4

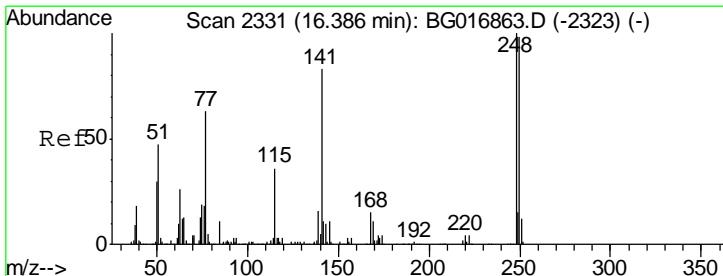
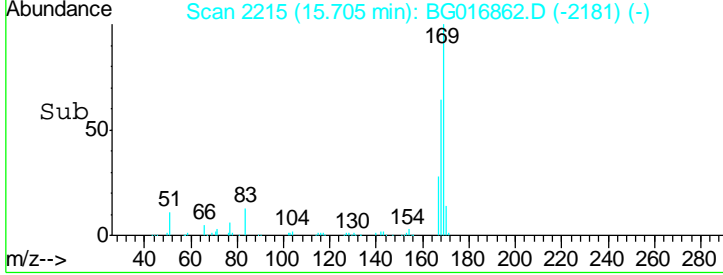
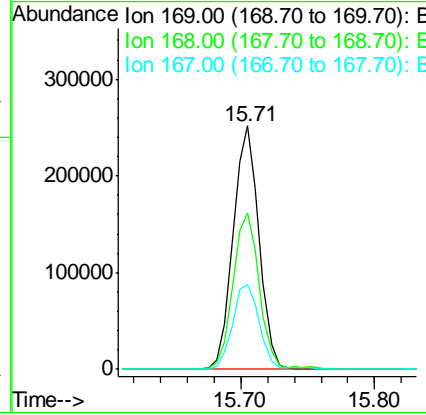
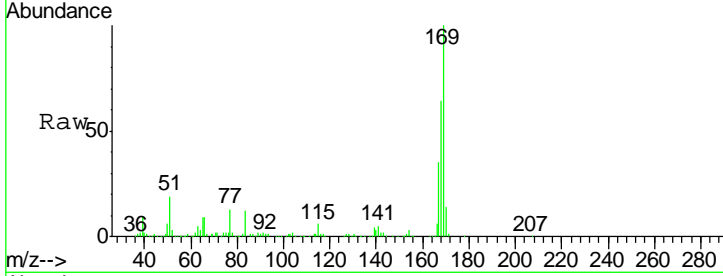

#66  
 4-Bromophenyl-phenylether  
 Concen: 30.23 ng  
 RT: 16.39 min Scan# 2331  
 Delta R.T. 0.00 min  
 Lab File: BG016862.D  
 Acq: 5 May 2015 13:16

Tgt Ion	Resp	Lower	Upper
248	100		
250	97.5	78.6	117.8
141	86.1	66.3	99.5

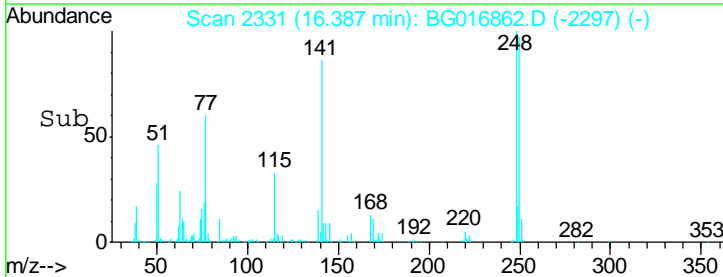
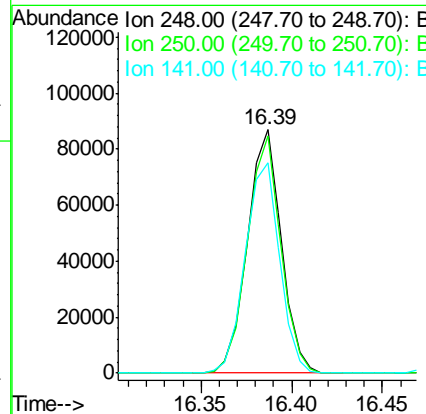
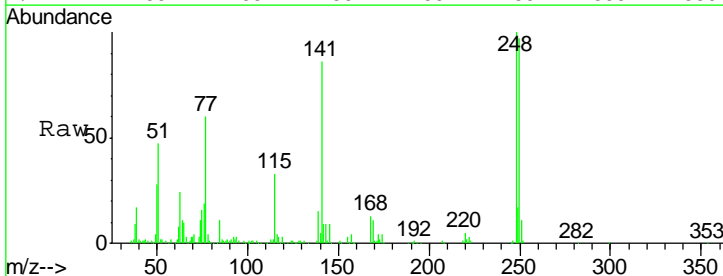

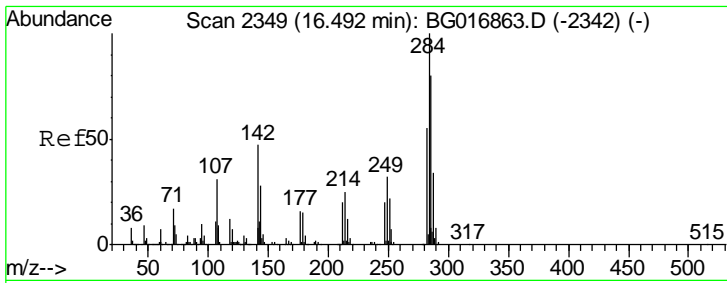

#67  
 Hexachlorobenzene  
 Concen: 29.81 ng  
 RT: 16.49 min Scan# 2349  
 Delta R.T. 0.00 min  
 Lab File: BG016862.D  
 Acq: 5 May 2015 13:16

Instrument :  
 BNA\_G  
 ClientSampled :

Tgt Ion	Resp	Lower	Upper
284	116369		
142	43.8	37.4	56.0
249	30.9	25.5	38.3

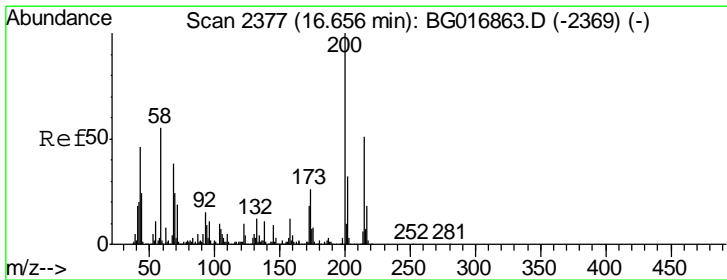
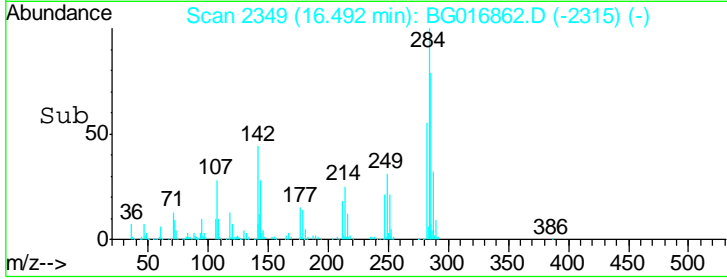
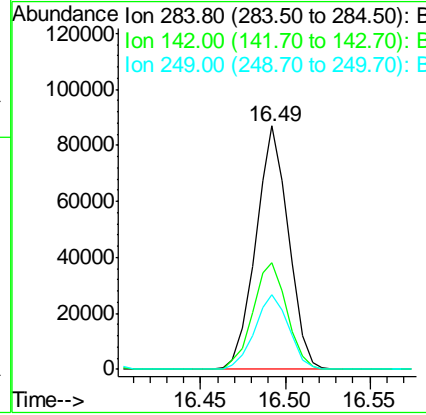
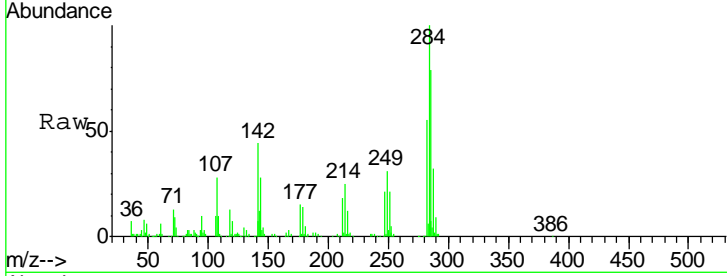

#68  
 Atrazine  
 Concen: 28.10 ng  
 RT: 16.66 min Scan# 2377  
 Delta R.T. 0.00 min  
 Lab File: BG016862.D  
 Acq: 5 May 2015 13:16

Tgt Ion	Resp	Lower	Upper
200	122141		
173	25.1	6.1	46.1
215	53.1	30.8	70.8

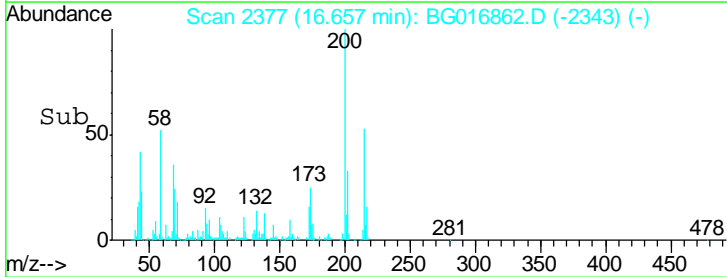
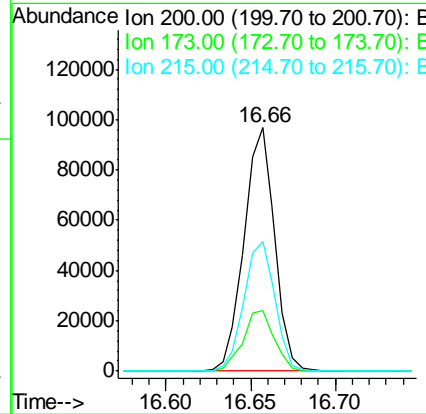
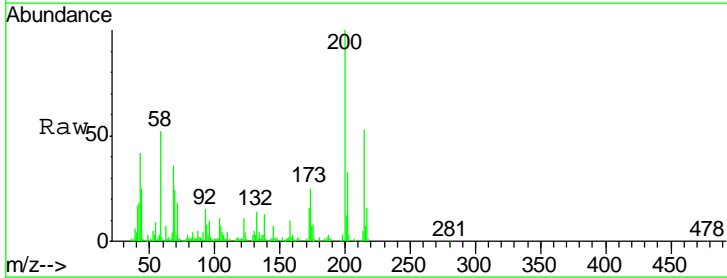

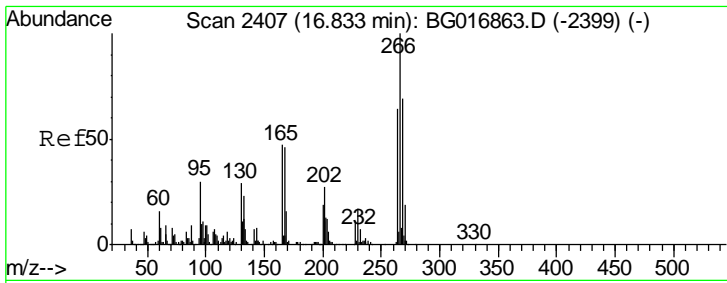

#69  
 Pentachlorophenol  
 Concen: 45.05 ng  
 RT: 16.83 min Scan# 2407  
 Delta R.T. 0.00 min  
 Lab File: BG016862.D  
 Acq: 5 May 2015 13:16

Instrument :  
 BNA\_G  
 ClientSampled :

Tgt Ion	Resp	Lower	Upper
266	100		
268	66.4	55.2	82.8
264	67.5	51.4	77.0

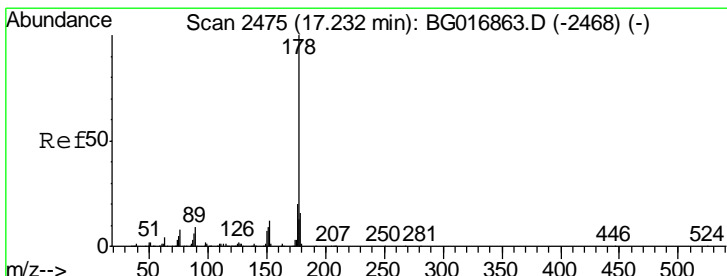
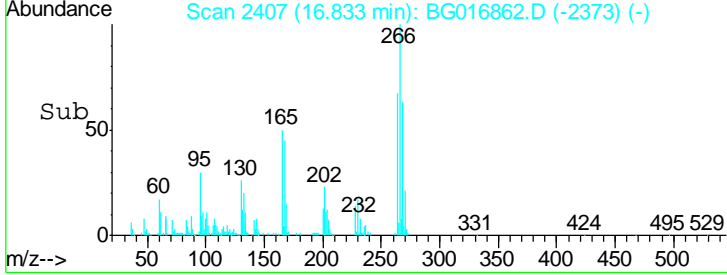
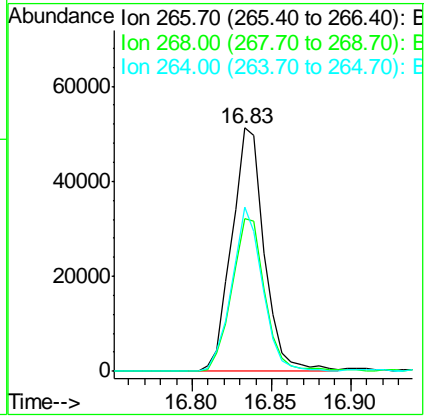
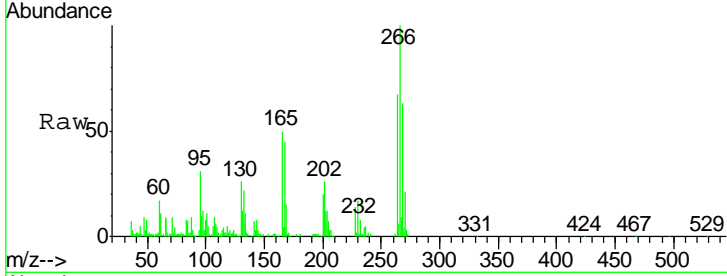

#70  
 Phenanthrene  
 Concen: 23.81 ng  
 RT: 17.23 min Scan# 2475  
 Delta R.T. 0.00 min  
 Lab File: BG016862.D  
 Acq: 5 May 2015 13:16

Tgt Ion	Resp	Lower	Upper
178	100		
176	19.6	16.0	24.0
179	16.8	13.0	19.6

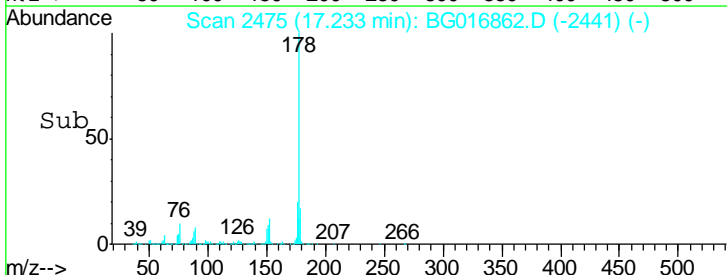
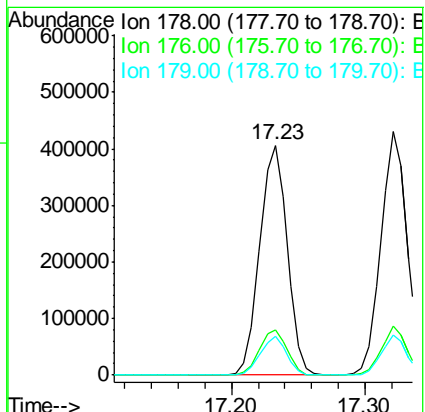
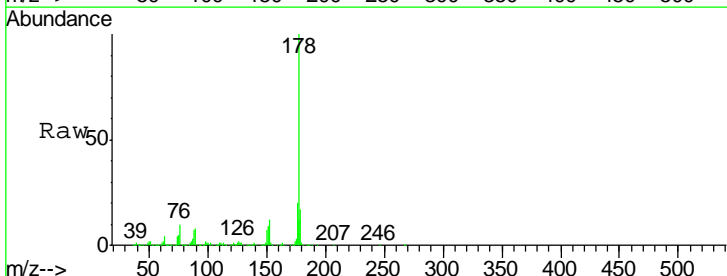

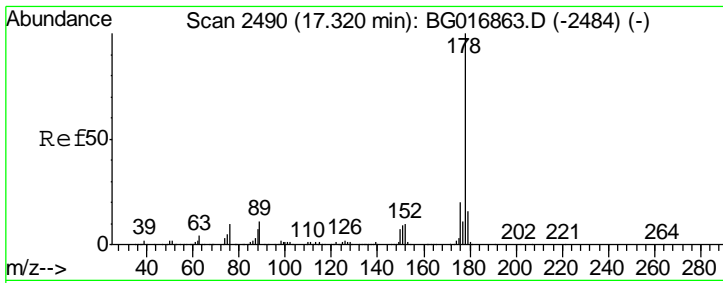

#71  
 Anthracene  
 Concen: 24.12 ng  
 RT: 17.32 min Scan# 2490  
 Delta R.T. 0.00 min  
 Lab File: BG016862.D  
 Acq: 5 May 2015 13:16

Instrument :  
 BNA\_G  
 ClientSampled :

Tgt Ion	Resp	Lower	Upper
178	583332		
176	20.1	16.2	24.4
179	16.5	13.1	19.7

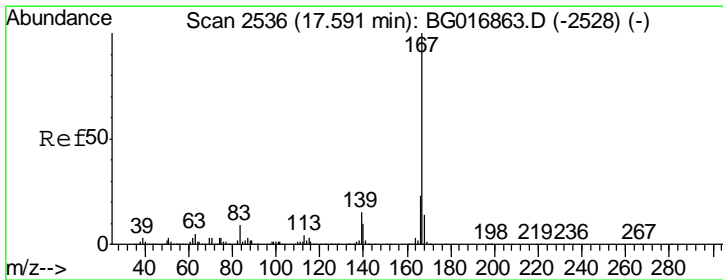
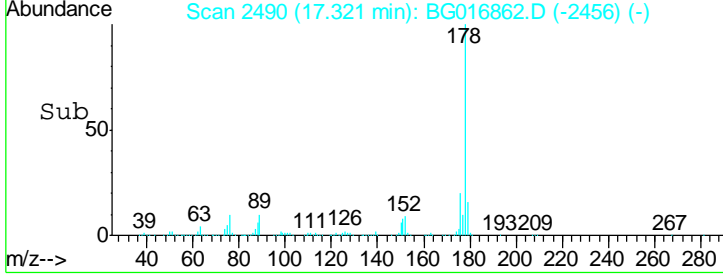
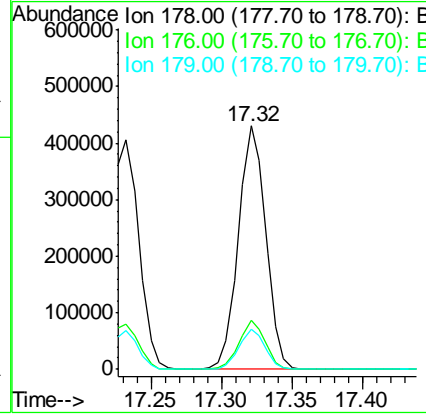
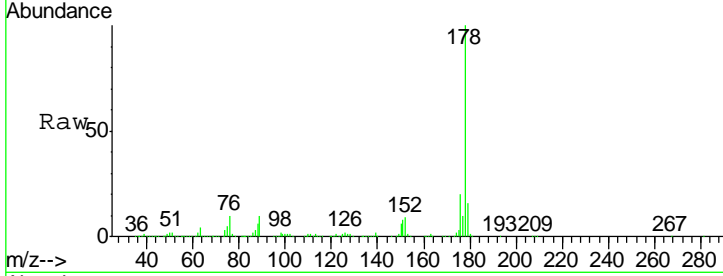

#72  
 Carbazole  
 Concen: 23.57 ng  
 RT: 17.59 min Scan# 2536  
 Delta R.T. 0.00 min  
 Lab File: BG016862.D  
 Acq: 5 May 2015 13:16

Tgt Ion	Resp	Lower	Upper
167	557232		
166	21.0	18.4	27.6
139	13.8	12.2	18.4

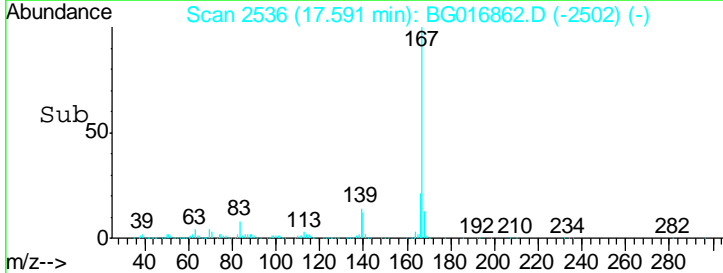
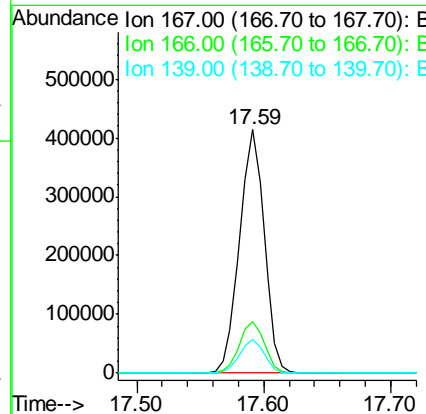
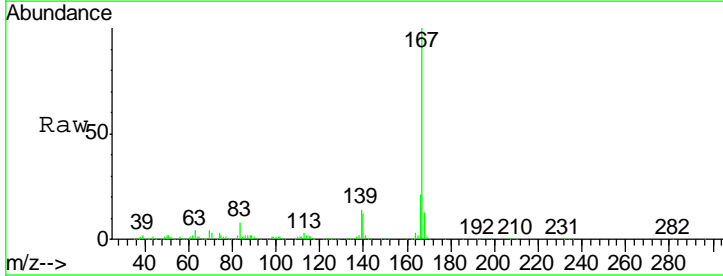

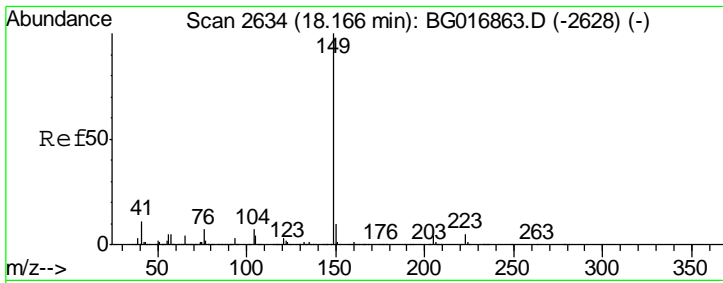

#73  
 Di-n-butylphthalate  
 Concen: 24.52 ng  
 RT: 18.17 min Scan# 2634  
 Delta R.T. 0.00 min  
 Lab File: BG016862.D  
 Acq: 5 May 2015 13:16

Instrument :  
 BNA\_G  
 ClientSampled :

Tgt Ion	Resp	Lower	Upper
149	100		
150	9.6	7.7	11.5
104	6.7	5.4	8.0

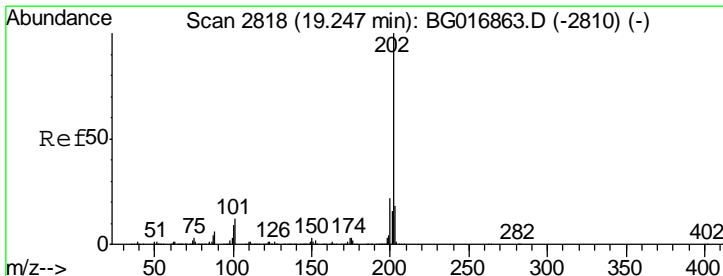
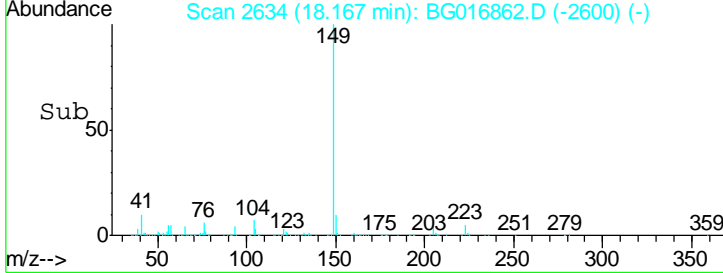
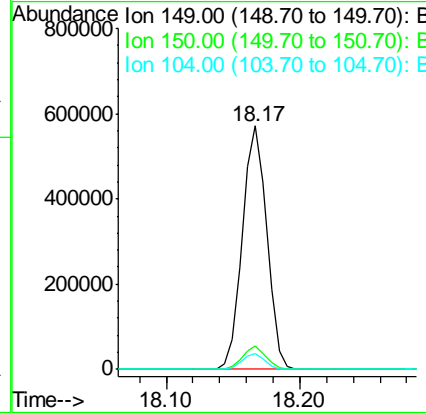
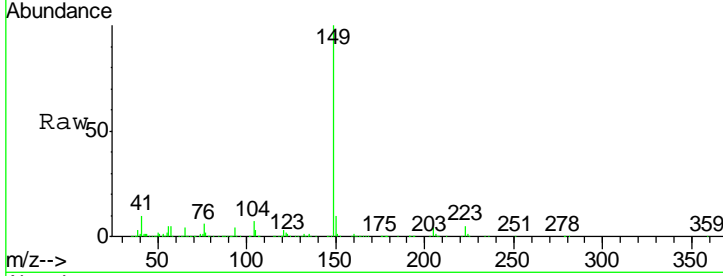

#74  
 Fluoranthene  
 Concen: 25.72 ng  
 RT: 19.25 min Scan# 2818  
 Delta R.T. 0.00 min  
 Lab File: BG016862.D  
 Acq: 5 May 2015 13:16

Tgt Ion	Resp	Lower	Upper
202	100		
101	11.6	0.0	31.5
203	18.3	0.0	38.1

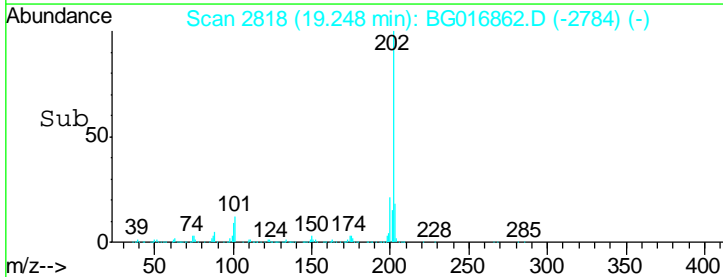
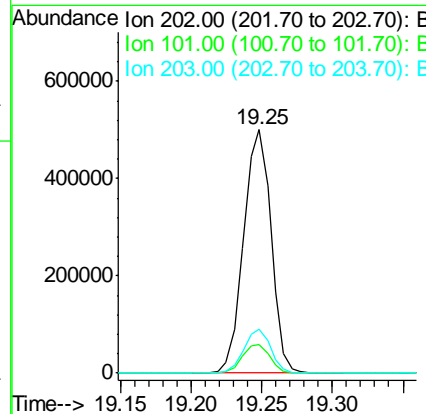
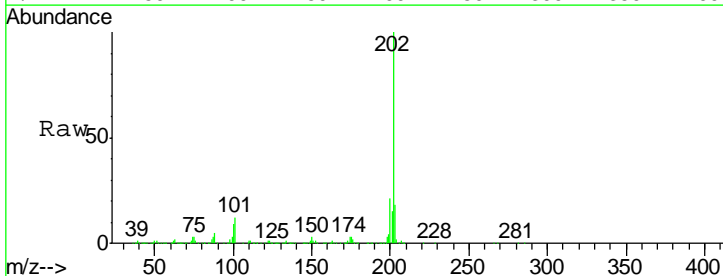



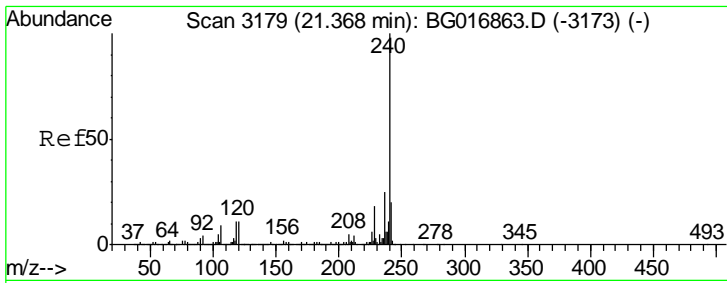

#75  
 Chrysene-d12  
 Concen: 20.00 ng  
 RT: 21.37 min Scan# 3179  
 Delta R.T. 0.00 min  
 Lab File: BG016862.D  
 Acq: 5 May 2015 13:16

Instrument :  
 BNA\_G  
 ClientSampled :

Tgt Ion	Resp	Lower	Upper
240	453607		
120	11.3	9.1	13.7
236	25.8	20.2	30.4

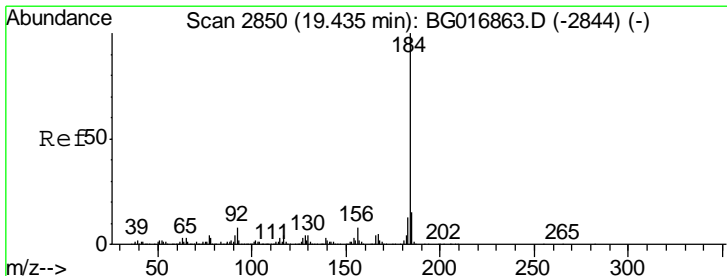
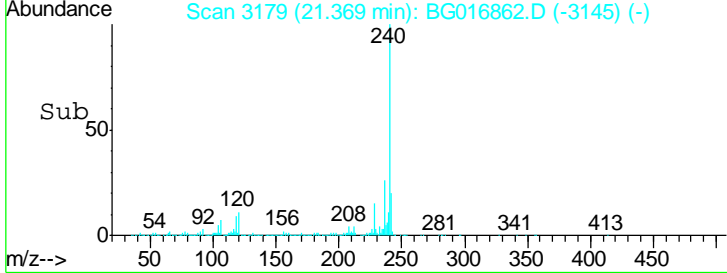
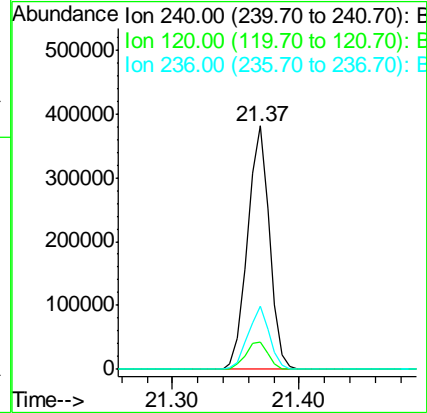
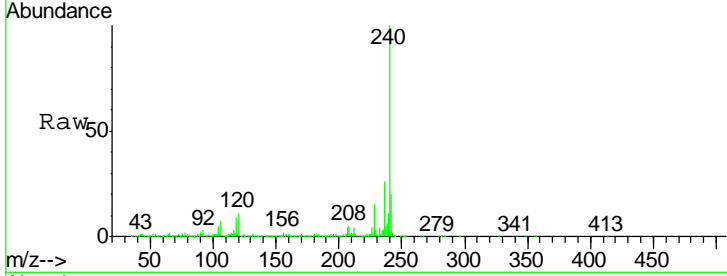

#76  
 Benzidine  
 Concen: 23.95 ng  
 RT: 19.44 min Scan# 2850  
 Delta R.T. 0.00 min  
 Lab File: BG016862.D  
 Acq: 5 May 2015 13:16

Tgt Ion	Resp	Lower	Upper
184	407300		
185	14.6	11.8	17.6
183	12.9	10.6	15.8

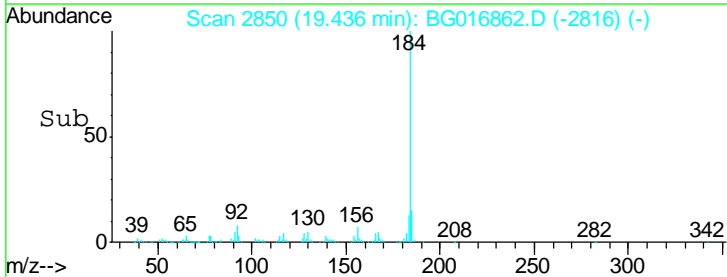
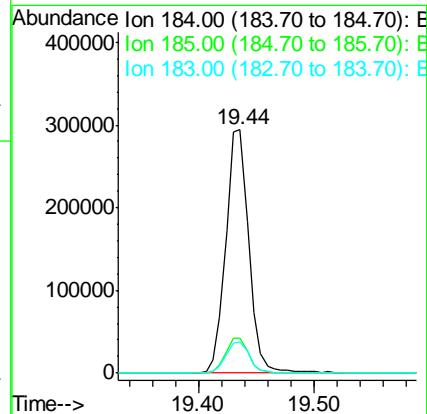
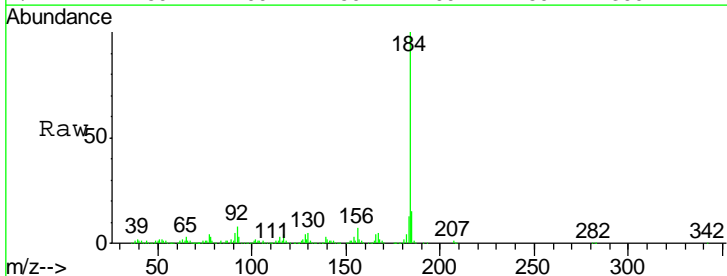

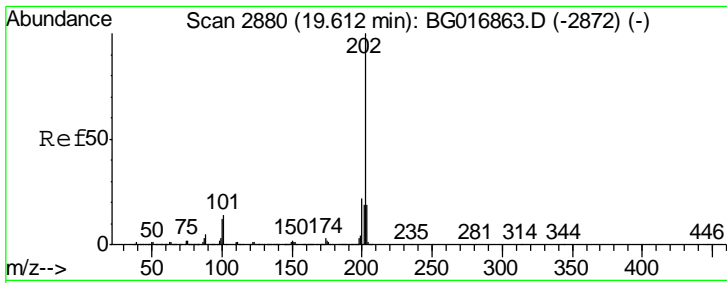

#77  
 Pyrene  
 Concen: 23.81 ng  
 RT: 19.61 min Scan# 2880  
 Delta R.T. 0.00 min  
 Lab File: BG016862.D  
 Acq: 5 May 2015 13:16

Instrument :  
 BNA\_G  
 ClientSampled :

Tgt Ion	Resp	Lower	Upper
202	693591		
200	21.9	17.9	26.9
203	17.3	15.2	22.8

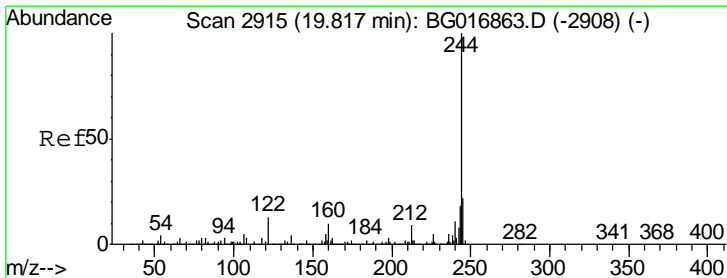
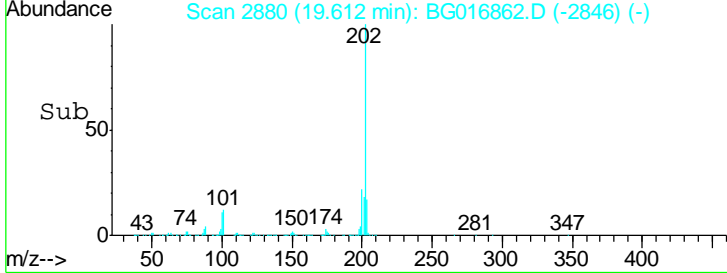
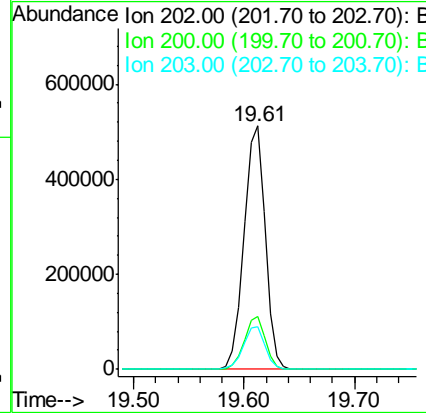
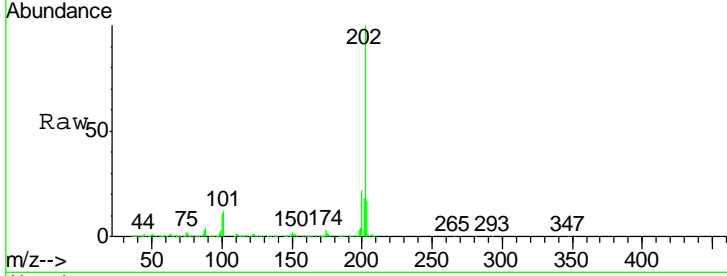

#78  
 Terphenyl-d14  
 Concen: 53.70 ng  
 RT: 19.82 min Scan# 2915  
 Delta R.T. 0.00 min  
 Lab File: BG016862.D  
 Acq: 5 May 2015 13:16

Tgt Ion	Resp	Lower	Upper
244	1012687		
212	8.4	7.0	10.6
122	12.2	10.4	15.6

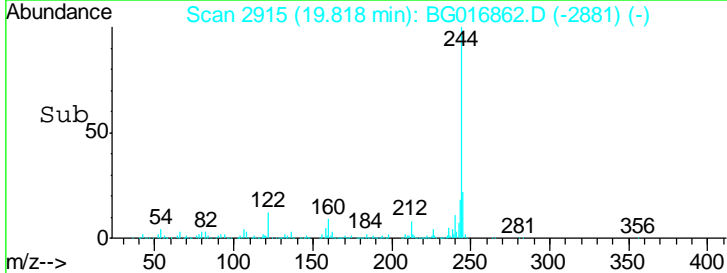
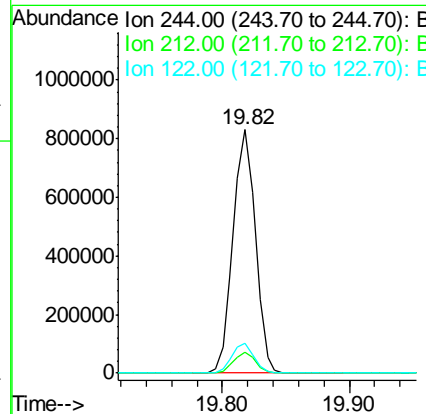
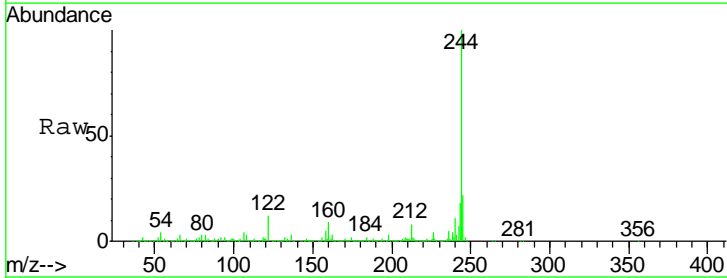

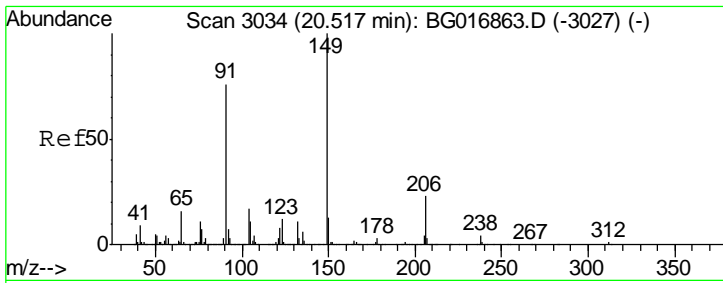

#79  
 Butylbenzylphthalate  
 Concen: 21.79 ng  
 RT: 20.52 min Scan# 3034  
 Delta R.T. 0.00 min  
 Lab File: BG016862.D  
 Acq: 5 May 2015 13:16

Instrument :  
 BNA\_G  
 ClientSampled :

Tgt Ion	Resp	Lower	Upper
149	314984		
91	74.1	60.6	91.0
206	23.2	18.4	27.6

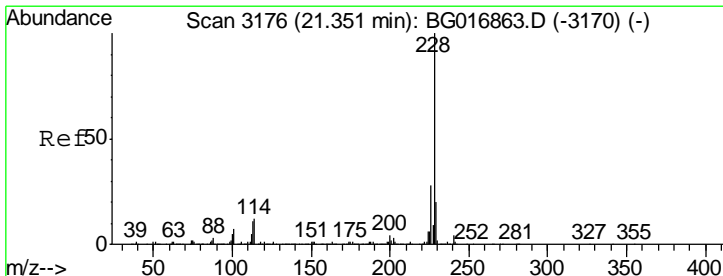
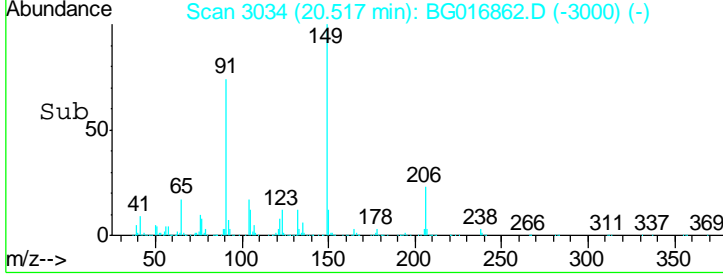
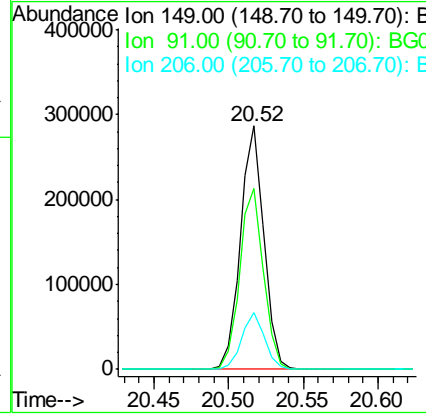
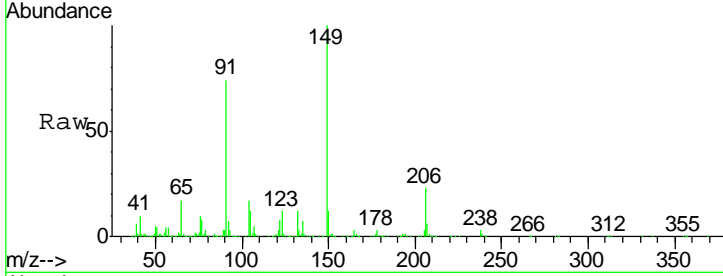

#80  
 Benzo(a)anthracene  
 Concen: 23.69 ng  
 RT: 21.35 min Scan# 3176  
 Delta R.T. 0.00 min  
 Lab File: BG016862.D  
 Acq: 5 May 2015 13:16

Tgt Ion	Resp	Lower	Upper
228	614846		
226	27.0	22.7	34.1
229	20.7	16.1	24.1

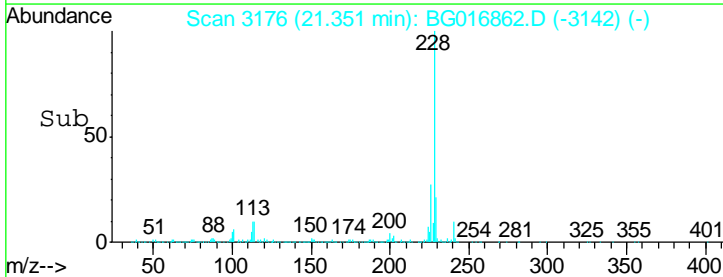
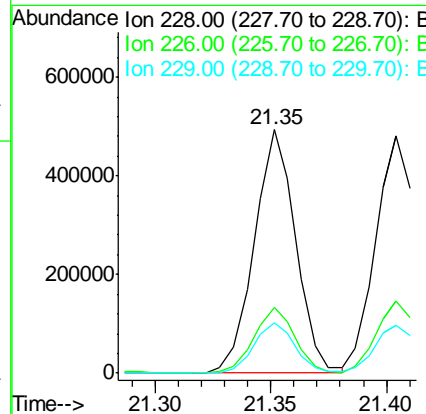
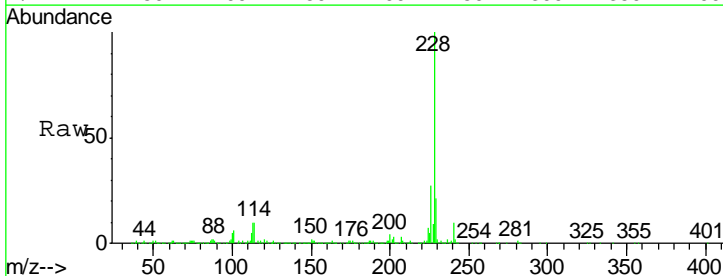

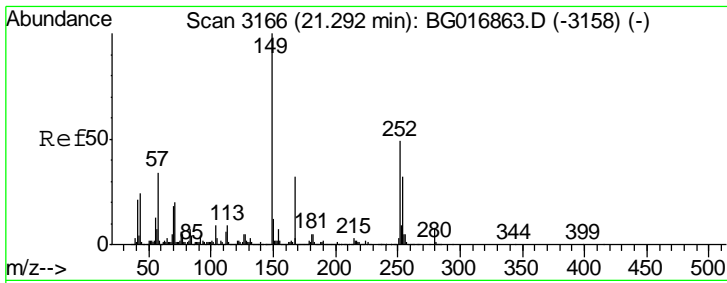

#81  
 3,3'-Dichlorobenzidine  
 Concen: 27.17 ng  
 RT: 21.29 min Scan# 3165  
 Delta R.T. -0.01 min  
 Lab File: BG016862.D  
 Acq: 5 May 2015 13:16

Instrument :  
 BNA\_G  
 ClientSampled :

Tgt Ion	Resp	Lower	Upper
252	243112		
252	100		
254	64.1	51.7	77.5
126	13.3	8.9	13.3

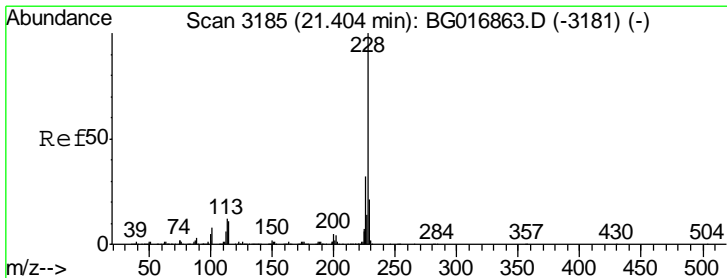
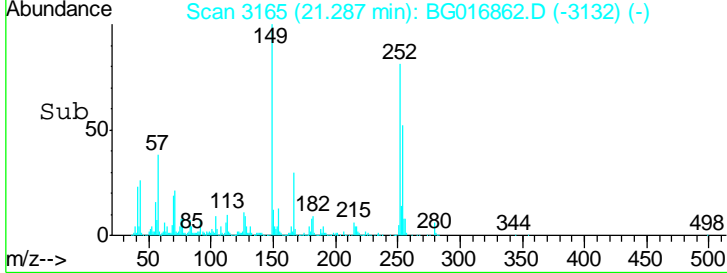
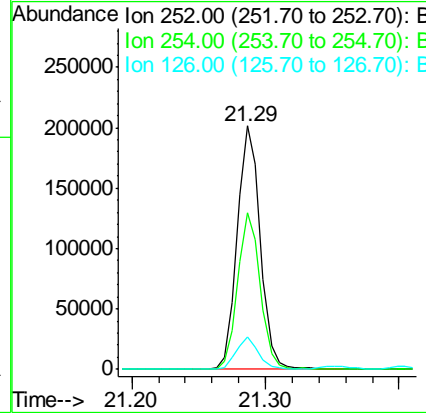
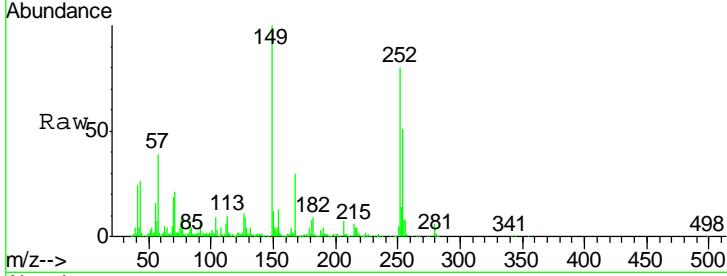

#82  
 Chrysene  
 Concen: 23.55 ng  
 RT: 21.40 min Scan# 3185  
 Delta R.T. 0.00 min  
 Lab File: BG016862.D  
 Acq: 5 May 2015 13:16

Tgt Ion	Resp	Lower	Upper
228	577744		
228	100		
226	30.4	25.4	38.0
229	20.0	16.5	24.7

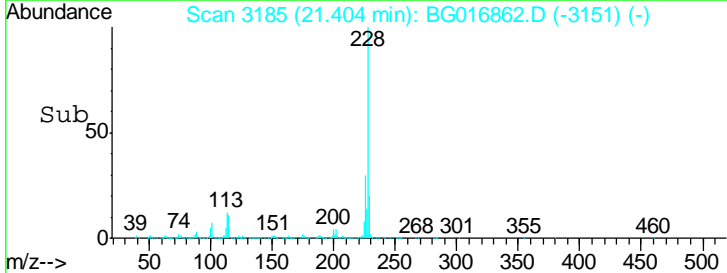
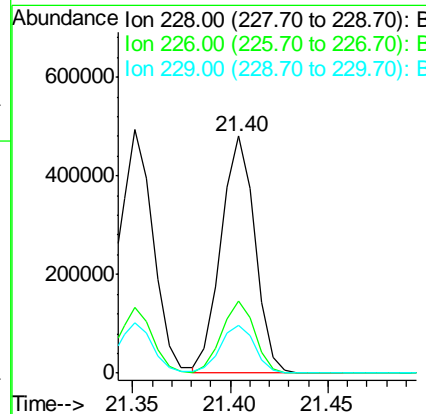
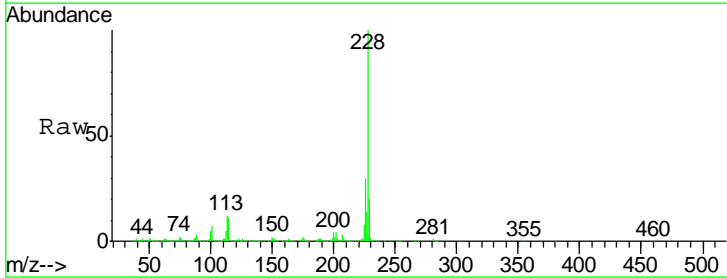

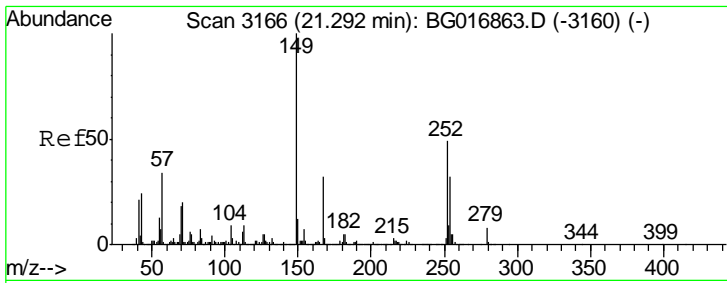

#83  
 Bis(2-ethylhexyl)phthalate  
 Concen: 21.47 ng  
 RT: 21.29 min Scan# 3166  
 Delta R.T. 0.00 min  
 Lab File: BG016862.D  
 Acq: 5 May 2015 13:16

Instrument :  
 BNA\_G  
 ClientSampled :

Tgt Ion	Resp	Lower	Upper
149	436057		
167	31.7	25.4	38.0
279	7.6	6.4	9.6

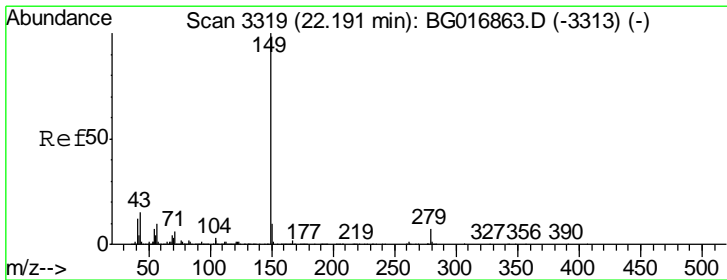
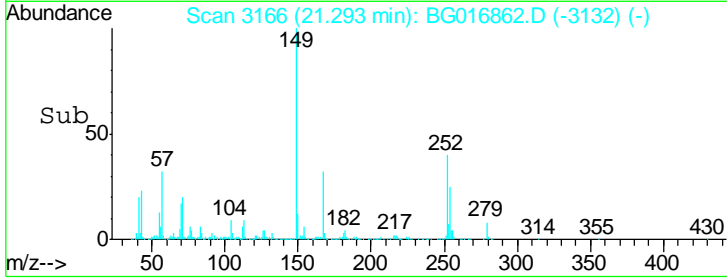
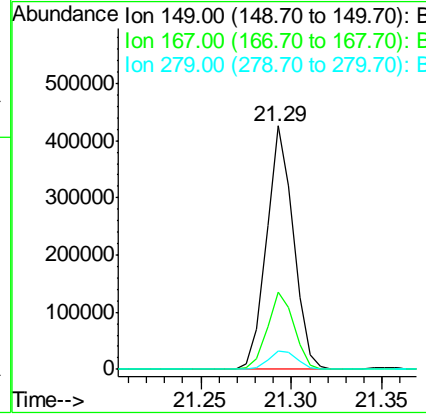
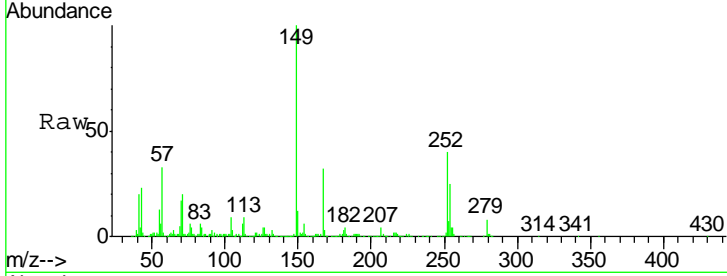

#84  
 Di-n-octyl phthalate  
 Concen: 21.59 ng  
 RT: 22.19 min Scan# 3319  
 Delta R.T. 0.00 min  
 Lab File: BG016862.D  
 Acq: 5 May 2015 13:16

Tgt Ion	Resp	Lower	Upper
149	741083		
167	1.6	0.0	0.0#
43	13.9	0.0	0.0#

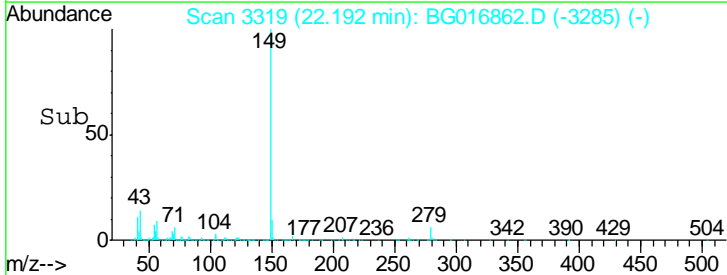
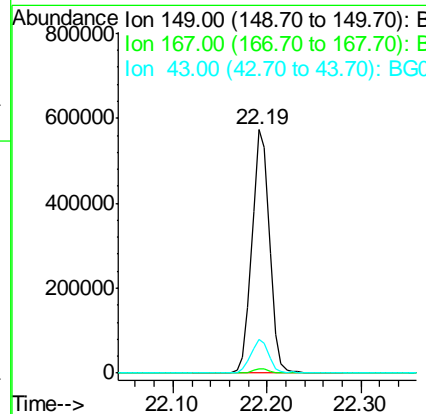
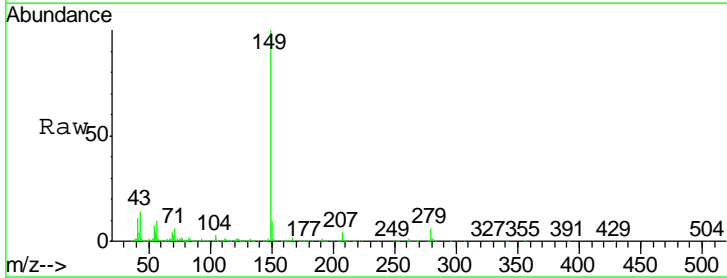

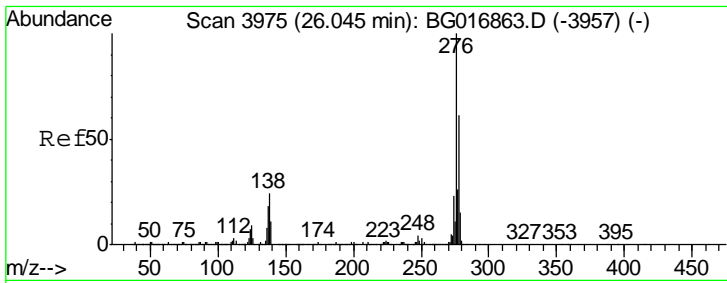

#85  
 Indeno(1,2,3-cd)pyrene  
 Concen: 23.14 ng  
 RT: 26.04 min Scan# 3974  
 Delta R.T. -0.01 min  
 Lab File: BG016862.D  
 Acq: 5 May 2015 13:16

Instrument :  
 BNA\_G  
 ClientSampled :

Tgt Ion	Resp	Lower	Upper
276	647876		
138	27.6	0.0	0.0#
277	26.5	0.0	0.0#

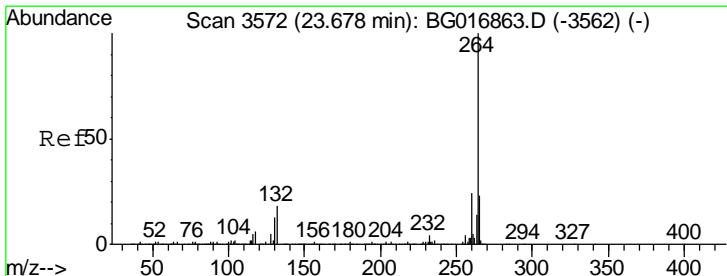
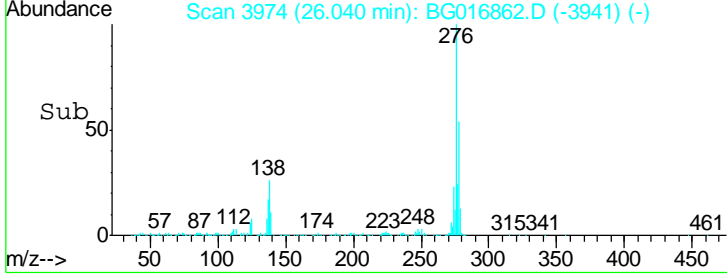
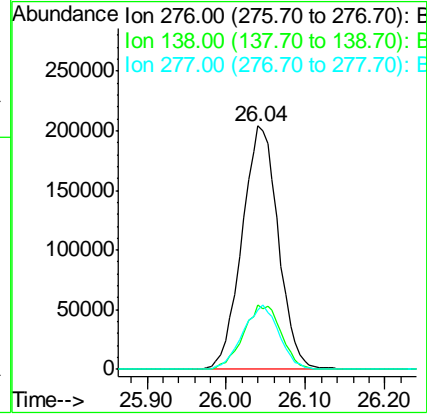
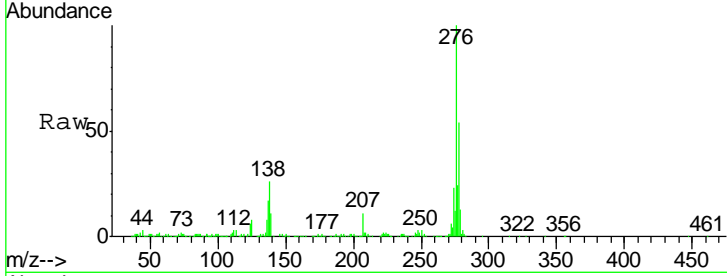

#86  
 Perylene-d12  
 Concen: 20.00 ng  
 RT: 23.67 min Scan# 3571  
 Delta R.T. -0.01 min  
 Lab File: BG016862.D  
 Acq: 5 May 2015 13:16

Tgt Ion	Resp	Lower	Upper
264	429791		
260	21.5	19.5	29.3
265	22.3	18.5	27.7

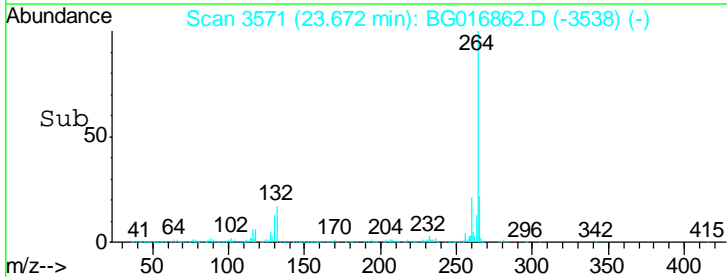
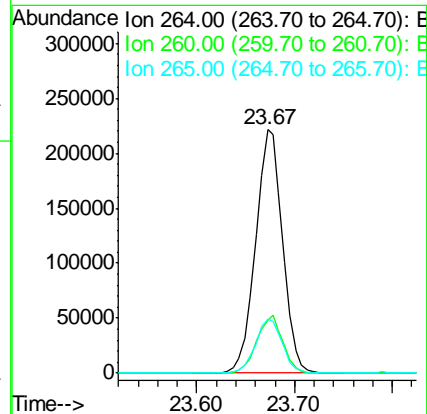
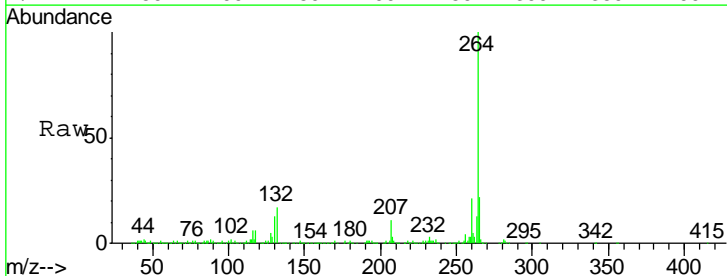

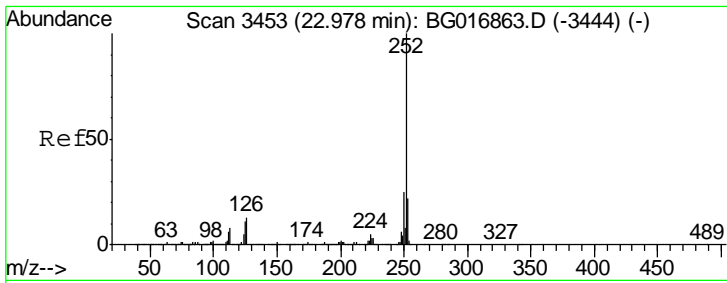

#87  
 Benzo(b)fluoranthene  
 Concen: 25.41 ng  
 RT: 22.98 min Scan# 3453  
 Delta R.T. 0.00 min  
 Lab File: BG016862.D  
 Acq: 5 May 2015 13:16

Instrument :  
 BNA\_G  
 ClientSampled :

Tgt Ion	Resp	Lower	Upper
252	618764		
253	22.3	17.4	26.0
125	10.5	8.6	13.0

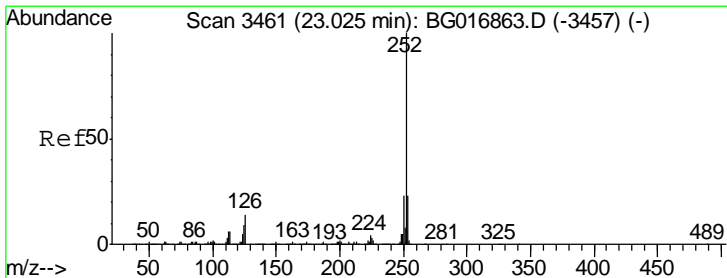
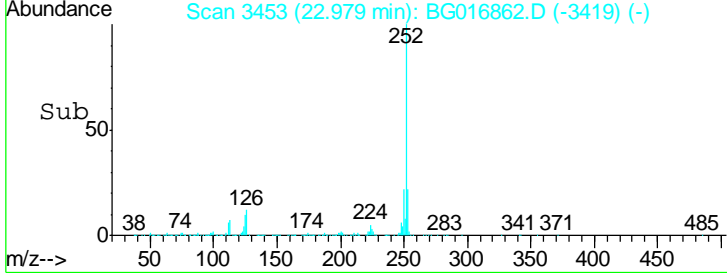
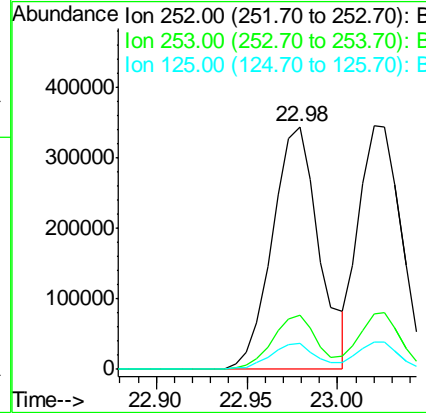
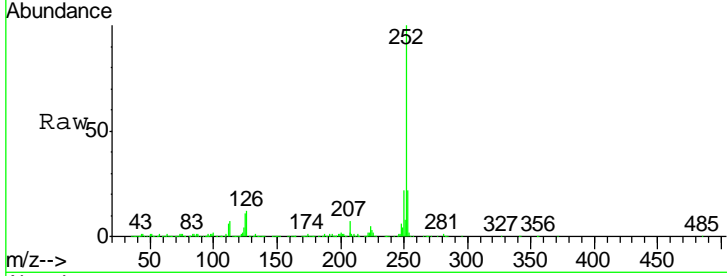

#88  
 Benzo(k)fluoranthene  
 Concen: 23.69 ng  
 RT: 23.02 min Scan# 3460  
 Delta R.T. -0.01 min  
 Lab File: BG016862.D  
 Acq: 5 May 2015 13:16

Tgt Ion	Resp	Lower	Upper
252	561384		
253	22.9	18.4	27.6
125	11.0	7.9	11.9

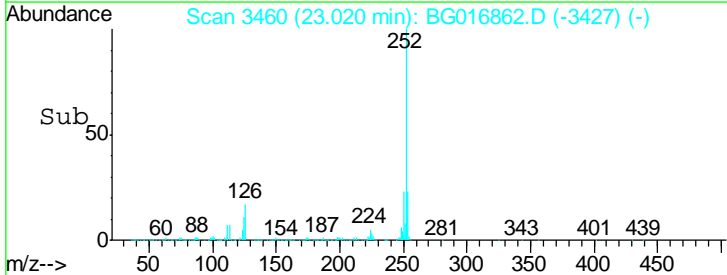
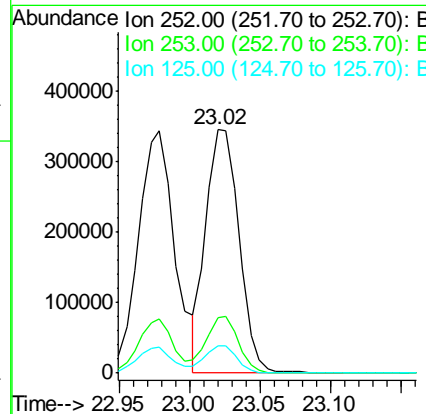
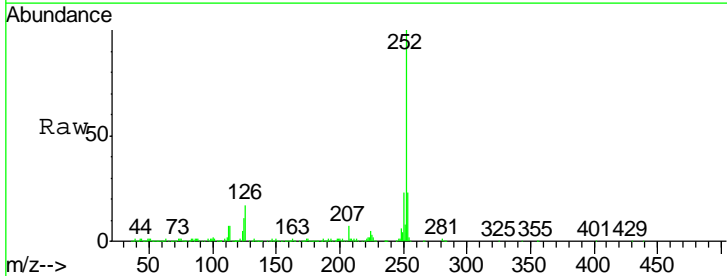

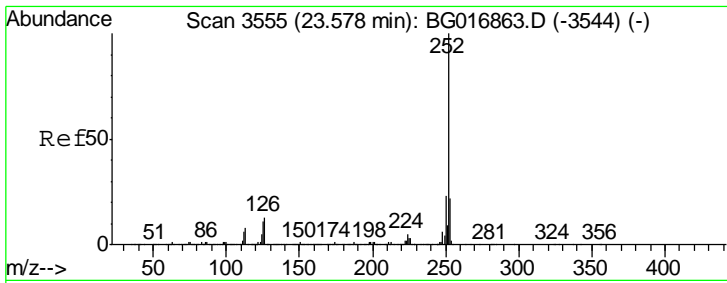

#89  
 Benzo(a)pyrene  
 Concen: 24.31 ng  
 RT: 23.57 min Scan# 3554  
 Delta R.T. -0.01 min  
 Lab File: BG016862.D  
 Acq: 5 May 2015 13:16

Instrument :  
 BNA\_G  
 ClientSampled :

Tgt Ion	Resp	Lower	Upper
252	100		
253	22.5	17.7	26.5
125	11.6	8.5	12.7

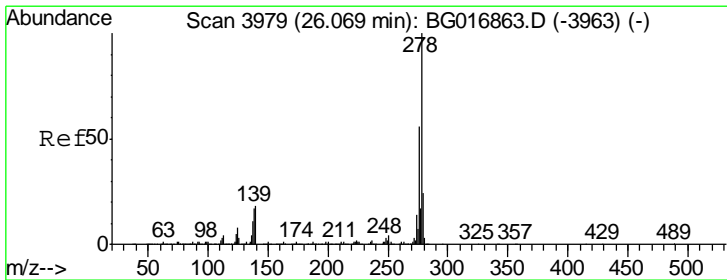
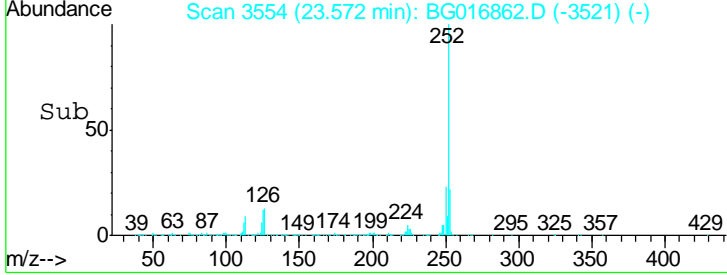
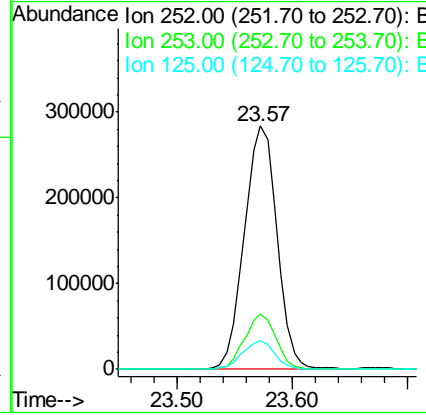
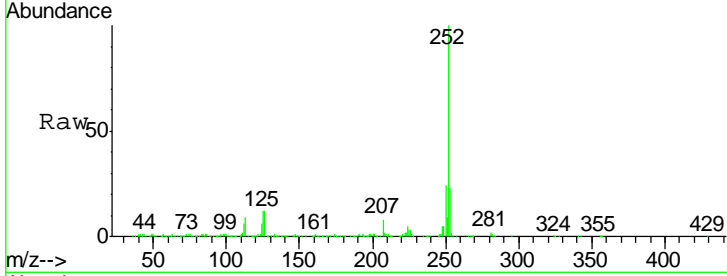

#90  
 Dibenzo(a,h)anthracene  
 Concen: 23.70 ng  
 RT: 26.06 min Scan# 3978  
 Delta R.T. -0.01 min  
 Lab File: BG016862.D  
 Acq: 5 May 2015 13:16

Tgt Ion	Resp	Lower	Upper
278	100		
139	16.1	14.2	21.2
279	25.0	18.9	28.3

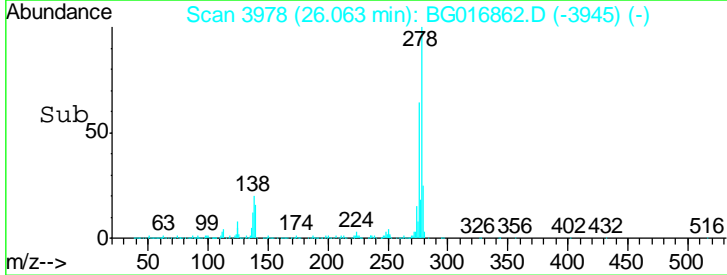
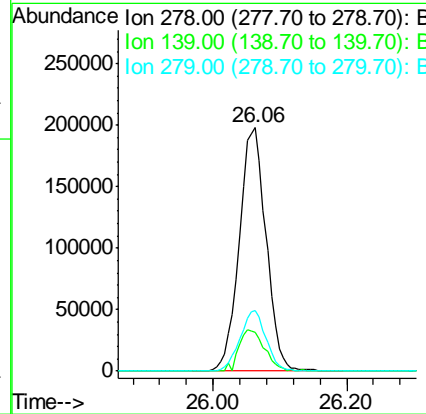
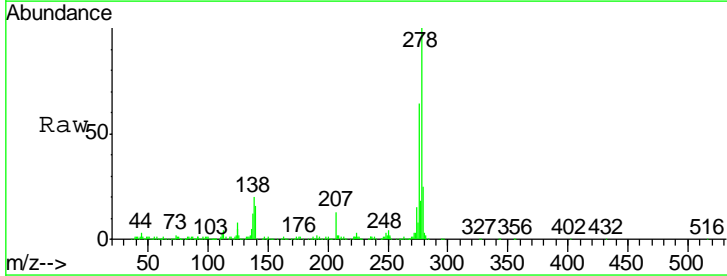



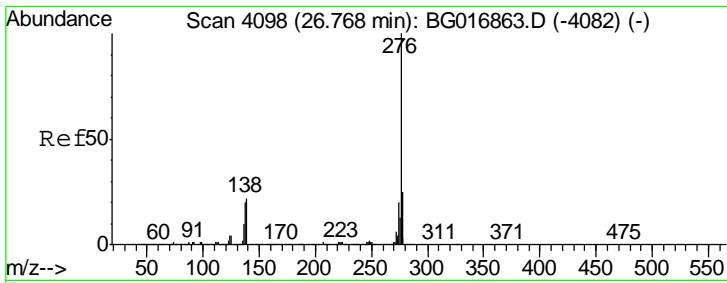

#91  
 Benzo(a,h,i)perylene  
 Concen: 22.68 ng  
 RT: 26.77 min Scan# 4098  
 Delta R.T. 0.00 min  
 Lab File: BG016862.D  
 Acq: 5 May 2015 13:16

Instrument :  
 BNA\_G  
 ClientSampled :

Tot Ion: 276 Resp: 526331

Ion	Ratio	Lower	Upper
276	100		
277	22.7	19.6	29.4
138	21.2	17.5	26.3

