

Data Path : Z:\HPCHEM1\BNA G\DATA\BG051115\
 Data File : BG017056.D
 Acq On : 11 May 2015 16:51
 Operator : TP/IZ
 Sample : G2176-20MS
 Misc :
 ALS Vial : 9 Sample Multiplier: 1

Instrument :
 BNA_G
 ClientSampleId :
 PS-26(3-5)MS

Quant Time: May 12 04:46:59 2015
 Quant Method : Z:\HPCHEM1\BNA G\METHODS\8270-BG050515.M
 Quant Title : ASP BNA STANDARDS FOR 5 POINT CALIBRATION
 QLast Update : Tue May 12 04:00:00 2015
 Response via : Initial Calibration

Internal Standards	R.T.	QIon	Response	Conc	Units	Dev(Min)
1) 1,4-Dichlorobenzene-d4	7.75	152	52312	20.00	ng	0.00
21) Naphthalene-d8	10.55	136	213907	20.00	ng	0.00
38) Acenaphthene-d10	14.40	164	136234	20.00	ng	0.00
63) Phenanthrene-d10	17.15	188	308077	20.00	ng	0.00
75) Chrysene-d12	21.34	240	348041	20.00	ng	0.00
86) Perylene-d12	23.63	264	336761	20.00	ng	0.00

System Monitoring Compounds

5) 2-Fluorophenol	5.35	112	218474	72.72	ng	0.00
7) Phenol-d6	6.95	99	305365	71.14	ng	0.00
23) Nitrobenzene-d5	8.91	82	195766	44.71	ng	0.00
41) 2,4,6-Tribromophenol	15.90	330	117312	85.78	ng	0.00
44) 2-Fluorobiphenyl	13.02	172	401332	44.45	ng	0.00
78) Terphenyl-d14	19.78	244	656296	44.21	ng	0.00

Target Compounds

Target Compounds	R.T.	QIon	Response	Conc	Units	Qvalue
2) 1,4-Dioxane	3.23	88	22597	17.95	ng	# 1
3) Pyridine	3.63	79	67177	17.26	ng	96
4) n-Nitrosodimethylamine	3.55	42	52122	22.43	ng	90
6) Aniline	7.08	93	108274	17.96	ng	98
8) 2-Chlorophenol	7.33	128	79186	22.75	ng	94
9) Benzaldehyde	6.89	77	45560	13.06	ng	98
10) Phenol	6.97	94	106591	23.16	ng	94
11) bis(2-Chloroethyl)ether	7.18	93	75320	21.16	ng	99
12) 1,3-Dichlorobenzene	7.64	146	77834	20.28	ng	96
13) 1,4-Dichlorobenzene	7.79	146	82593	21.25	ng	97
14) 1,2-Dichlorobenzene	8.11	146	75050	20.12	ng	# 88
15) Benzyl Alcohol	8.00	79	83778	21.37	ng	97
16) 2,2'-oxybis(1-Chloropropan	8.29	45	123424	18.74	ng	98
17) 2-Methylphenol	8.22	107	71741	22.13	ng	93
18) Hexachloroethane	8.83	117	33167	20.76	ng	94
19) n-Nitroso-di-n-propylamine	8.56	70	70643	18.77	ng	97
20) 3+4-Methylphenols	8.54	107	96985	21.71	ng	91
22) Acetophenone	8.58	105	116625	22.89	ng	# 98
24) Nitrobenzene	8.96	77	99727	22.55	ng	98
25) Isophorone	9.47	82	189111	21.39	ng	96
26) 2-Nitrophenol	9.66	139	45016	25.00	ng	99
27) 2,4-Dimethylphenol	9.74	122	82124	25.20	ng	97
28) bis(2-Chloroethoxy)methane	9.96	93	96778	21.69	ng	# 95
29) 2,4-Dichlorophenol	10.21	162	74911	24.34	ng	98
30) 1,2,4-Trichlorobenzene	10.41	180	74622	22.86	ng	95
31) Naphthalene	10.60	128	238190	22.39	ng	99
33) 4-Chloroaniline	10.71	127	102843	20.93	ng	96
34) Hexachlorobutadiene	10.88	225	44748	21.90	ng	92
35) Caprolactam	11.48	113	39031	24.41	ng	88
36) 4-Chloro-3-methylphenol	11.87	107	97386	24.71	ng	97
37) 2-Methylnaphthalene	12.22	142	178074	21.97	ng	96
39) 1,2,4,5-Tetrachlorobenzene	12.59	216	83858	22.77	ng	# 100
40) Hexachlorocyclopentadiene	12.56	237	102978	43.30	ng	94
42) 2,4,6-Trichlorophenol	12.83	196	66460	25.47	ng	98

Data Path : Z:\HPCHEM1\BNA G\DATA\BG051115\
 Data File : BG017056.D
 Acq On : 11 May 2015 16:51
 Operator : TP/IZ
 Sample : G2176-20MS
 Misc :
 ALS Vial : 9 Sample Multiplier: 1

Instrument :
 BNA_G
 ClientSampleId :
 PS-26(3-5)MS

Quant Time: May 12 04:46:59 2015
 Quant Method : Z:\HPCHEM1\BNA G\METHODS\8270-BG050515.M
 Quant Title : ASP BNA STANDARDS FOR 5 POINT CALIBRATION
 QLast Update : Tue May 12 04:00:00 2015
 Response via : Initial Calibration

Internal Standards	R.T.	QIon	Response	Conc	Units	Dev(Min)
43) 2,4,5-Trichlorophenol	12.92	196	71283	25.73	ng	99
45) 1,1'-Biphenyl	13.23	154	230010	23.58	ng	99
46) 2-Chloronaphthalene	13.28	162	177898	23.03	ng	98
47) 2-Nitroaniline	13.49	65	72545	26.98	ng	96
48) Acenaphthylene	14.13	152	307184	22.83	ng	97
49) Dimethylphthalate	13.87	163	268168	26.36	ng	98
50) 2,6-Dinitrotoluene	13.99	165	55931	26.48	ng	94
51) Acenaphthene	14.47	154	183637	22.93	ng	97
52) 3-Nitroaniline	14.32	138	58810	24.47	ng	97
53) 2,4-Dinitrophenol	14.52	184	13280	13.75	ng	93
54) Dibenzofuran	14.80	168	279686	24.60	ng	93
55) 4-Nitrophenol	14.66	139	104347	51.21	ng	92
56) 2,4-Dinitrotoluene	14.77	165	79760	29.52	ng	91
57) Fluorene	15.46	166	239670	23.81	ng	98
58) 2,3,4,6-Tetrachlorophenol	15.04	232	61371	25.67	ng	# 77
59) Diethylphthalate	15.23	149	262017	24.40	ng	99
60) 4-Chlorophenyl-phenylether	15.45	204	121627	24.05	ng	98
61) 4-Nitroaniline	15.48	138	71941	25.82	ng	93
62) Azobenzene	15.74	77	274492	24.68	ng	95
64) 4,6-Dinitro-2-methylphenol	15.54	198	32671	21.39	ng	98
65) n-Nitrosodiphenylamine	15.67	169	216099	22.98	ng	97
66) 4-Bromophenyl-phenylether	16.34	248	74554	24.11	ng	98
67) Hexachlorobenzene	16.45	284	78827	24.17	ng	96
68) Atrazine	16.62	200	89081	26.32	ng	99
69) Pentachlorophenol	16.81	266	92817	43.84	ng	99
70) Phenanthrene	17.19	178	373148	23.54	ng	97
71) Anthracene	17.29	178	379034	23.70	ng	97
72) Carbazole	17.56	167	378538	24.89	ng	97
73) Di-n-butylphthalate	18.12	149	486591	24.68	ng	99
74) Fluoranthene	19.22	202	456751	24.83	ng	98
76) Benzidine	19.40	184	382044	32.31	ng	98
77) Pyrene	19.58	202	470812	22.92	ng	97
79) Butylbenzylphthalate	20.48	149	228273	23.38	ng	97
80) Benzo(a)anthracene	21.32	228	449493	24.07	ng	98
81) 3,3'-Dichlorobenzidine	21.26	252	128080	17.57	ng	97
82) Chrysene	21.37	228	418423	23.93	ng	98
83) Bis(2-ethylhexyl)phthalate	21.25	149	305775	22.90	ng	98
84) Di-n-octyl phthalate	22.14	149	521422	23.24	ng	# 100
85) Indeno(1,2,3-cd)pyrene	25.98	276	478304	22.95	ng	# 100
87) Benzo(b)fluoranthene	22.93	252	440912	23.50	ng	97
88) Benzo(k)fluoranthene	22.98	252	416892	23.10	ng	99
89) Benzo(a)pyrene	23.53	252	414789	23.71	ng	98
90) Dibenzo(a,h)anthracene	26.00	278	408416	22.86	ng	96
91) Benzo(g,h,i)perylene	26.70	276	389066	22.86	ng	94

(#) = qualifier out of range (m) = manual integration (+) = signals summed

Data Path : Z:\HPCHEM1\BNA G\DATA\BG051115\
 Data File : BG017056.D
 Acq On : 11 May 2015 16:51
 Operator : TP/IZ
 Sample : G2176-20MS
 Misc :
 ALS Vial : 9 Sample Multiplier: 1

Instrument :
 BNA_G
 Client Sampled :
 PS-26(3-5)MS

Quant Time: May 12 04:46:59 2015
 Quant Method : Z:\HPCHEM1\BNA G\METHODS\8270-BG050515.M
 Quant Title : ASP BNA STANDARDS FOR 5 POINT CALIBRATION
 QLast Update : Tue May 12 04:00:00 2015
 Response via : Initial Calibration

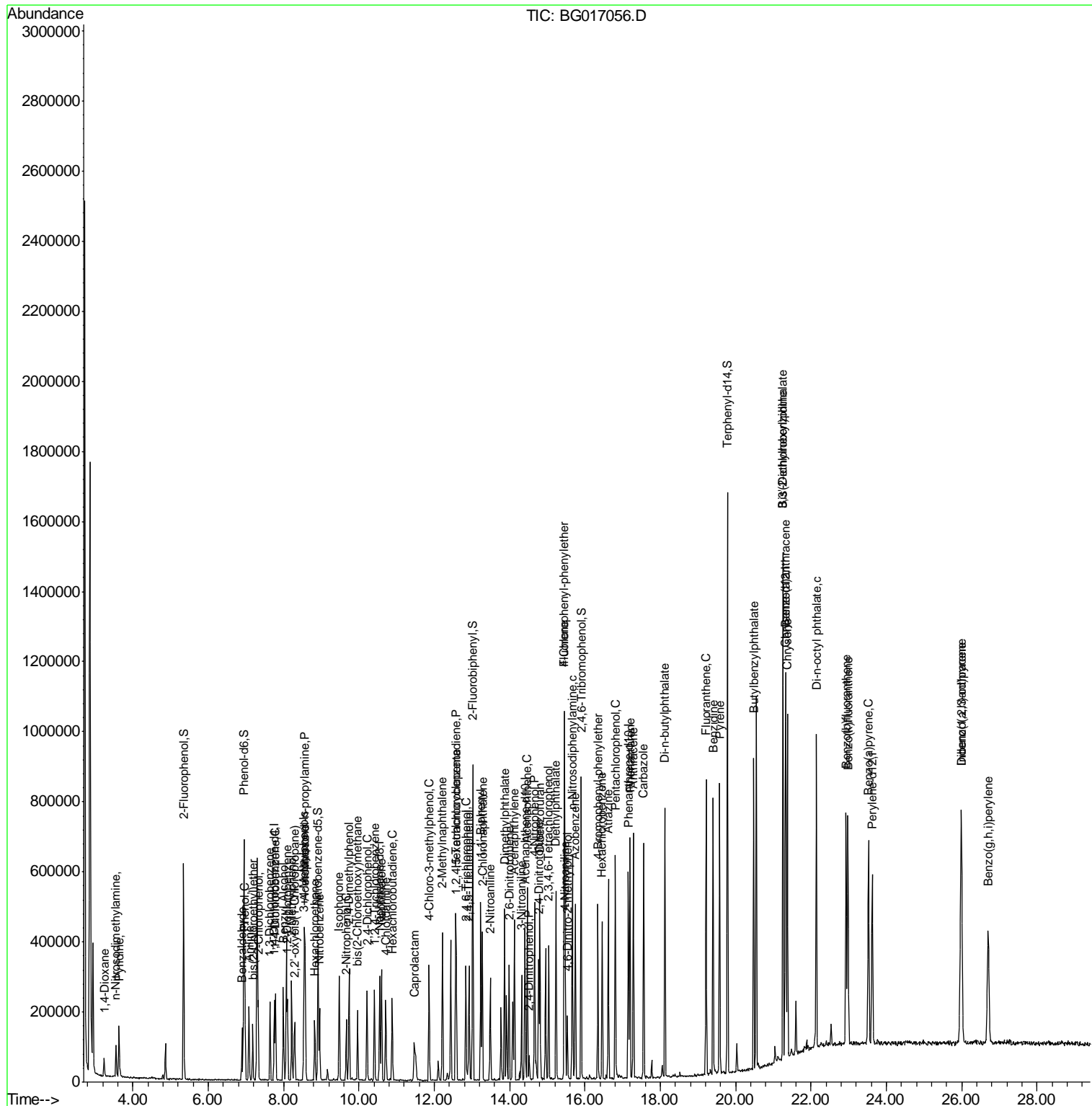

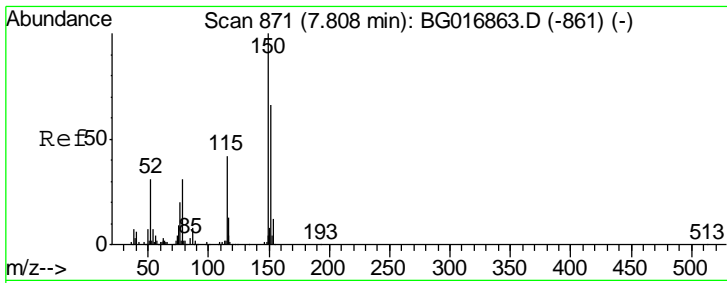

#1
 1,4-Dichlorobenzene-d4
 Concen: 20.00 ng
 RT: 7.75 min Scan# 862
 Delta R.T. -0.00 min
 Lab File: BG017056.D
 Acq: 11 May 2015 16:51

Instrument :
 BNA_G
 ClientSampleId :
 PS-26(3-5)MS

Tgt Ion	Resp	Lower	Upper
152	100		
150	155.4	121.0	181.4
115	61.2	50.5	75.7

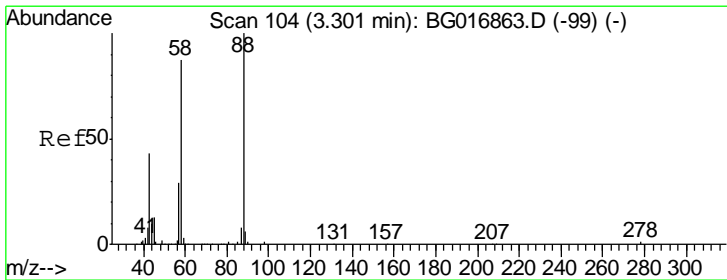
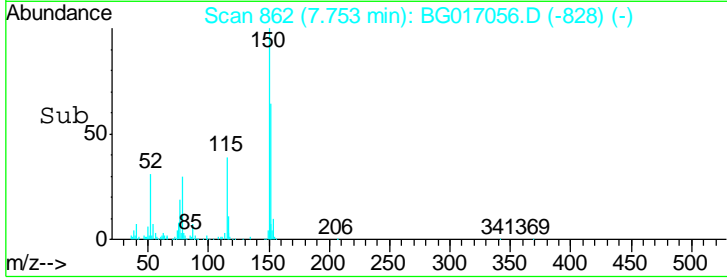
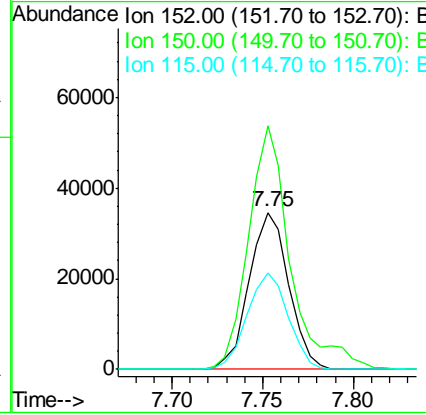
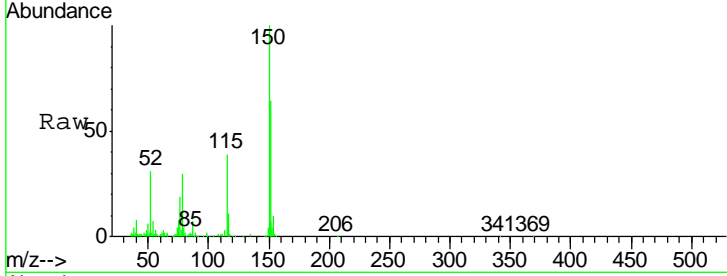

#2
 1,4-Dioxane
 Concen: 17.95 ng
 RT: 3.23 min Scan# 93
 Delta R.T. 0.00 min
 Lab File: BG017056.D
 Acq: 11 May 2015 16:51

Tgt Ion	Resp	Lower	Upper
88	100		
58	84.4	0.1	0.1#
43	51.4	1.3	1.9#

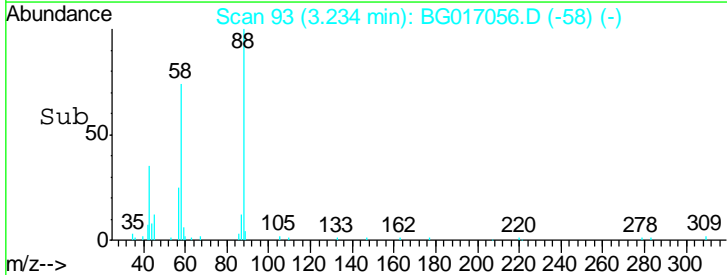
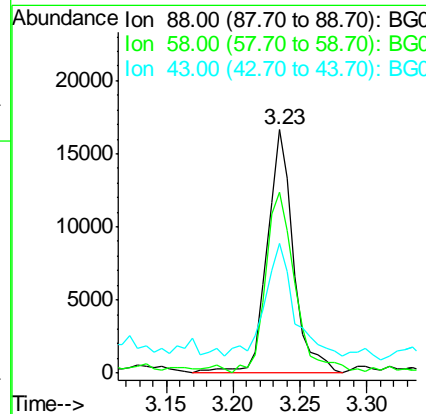
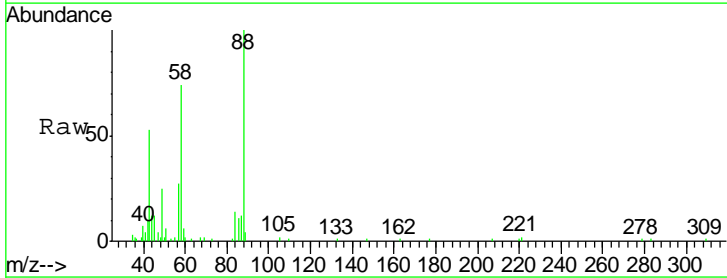

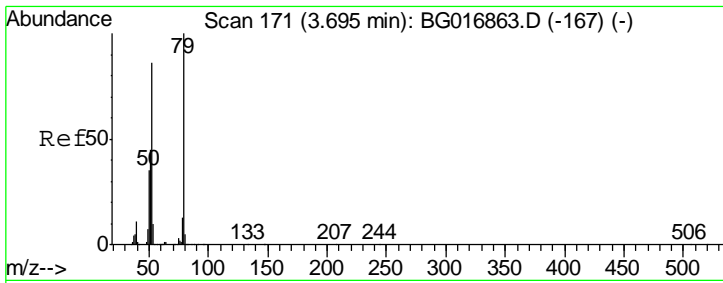

#3
 Pyridine
 Concen: 17.26 ng
 RT: 3.63 min Scan# 160
 Delta R.T. -0.00 min
 Lab File: BG017056.D
 Acq: 11 May 2015 16:51

Instrument :
 BNA_G
ClientSampled :
 PS-26(3-5)MS

Tgt Ion	Resp	Lower	Upper
79	100		
52	80.3	68.5	102.7
51	45.8	37.8	56.8

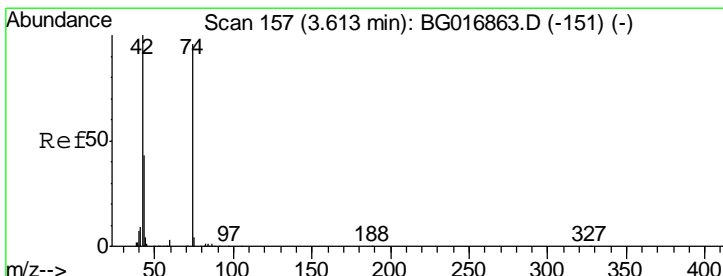
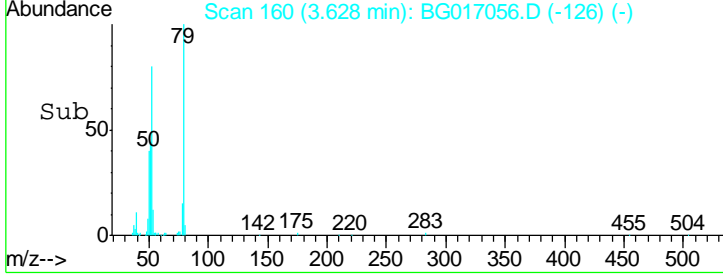
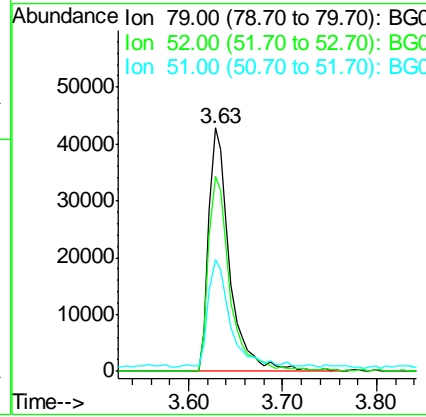
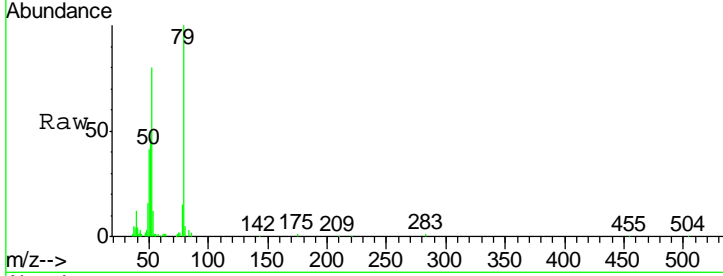

#4
 n-Nitrosodimethylamine
 Concen: 22.43 ng
 RT: 3.55 min Scan# 147
 Delta R.T. 0.00 min
 Lab File: BG017056.D
 Acq: 11 May 2015 16:51

Tgt Ion	Resp	Lower	Upper
42	100		
74	85.0	76.2	114.2
44	5.6	4.9	7.3

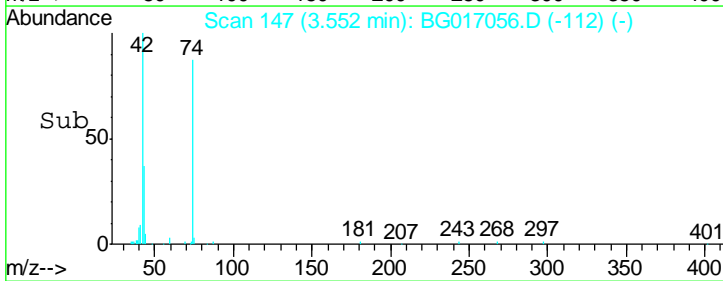
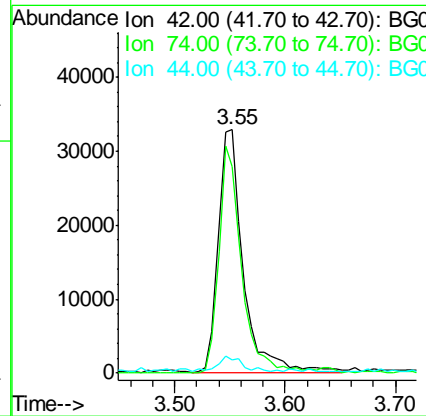
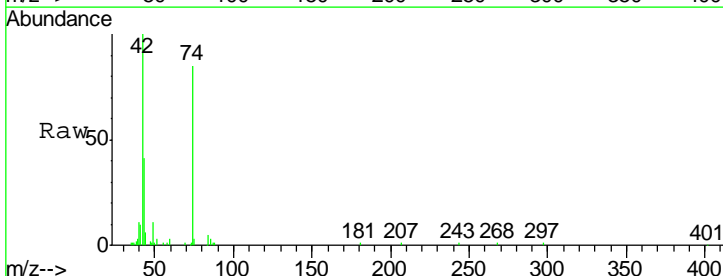

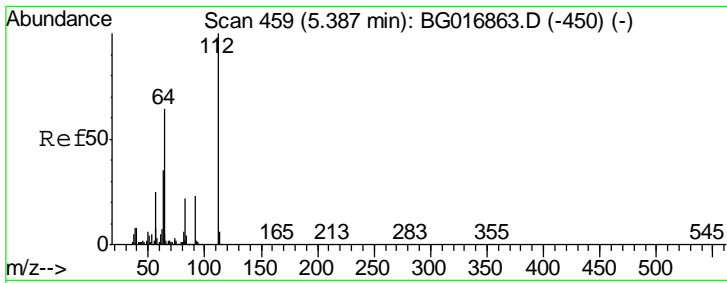

#5
 2-Fluorophenol
 Concen: 72.72 ng
 RT: 5.35 min Scan# 453
 Delta R.T. 0.00 min
 Lab File: BG017056.D
 Acq: 11 May 2015 16:51

Instrument :
 BNA_G
 ClientSampleId :
 PS-26(3-5)MS

Tgt Ion	Resp	Lower	Upper
112	218474		
64	68.4	51.4	77.2
63	38.4	28.1	42.1

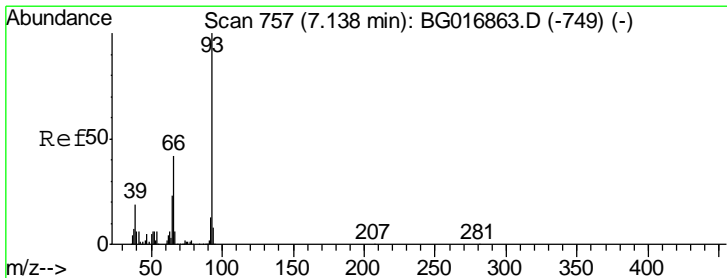
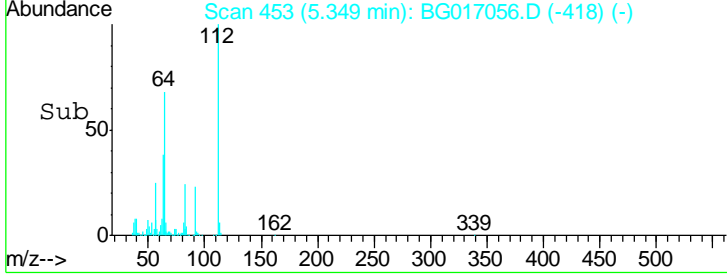
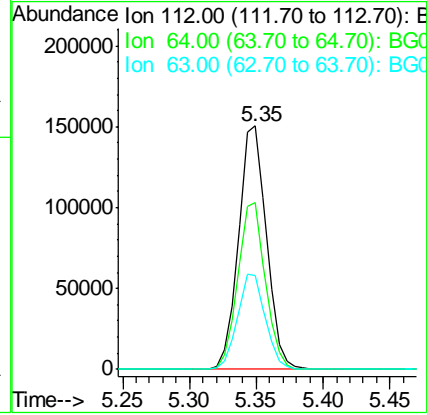
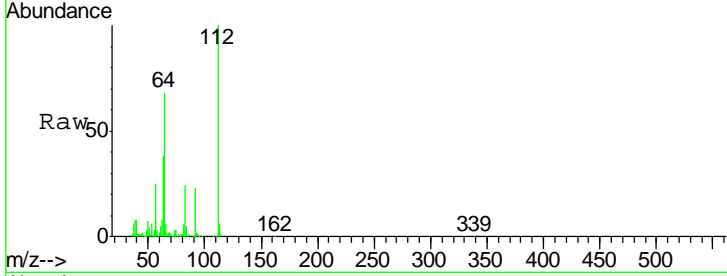

#6
 Aniline
 Concen: 17.96 ng
 RT: 7.08 min Scan# 748
 Delta R.T. -0.00 min
 Lab File: BG017056.D
 Acq: 11 May 2015 16:51

Tgt Ion	Resp	Lower	Upper
93	108274		
66	43.0	33.8	50.6
65	21.9	18.7	28.1

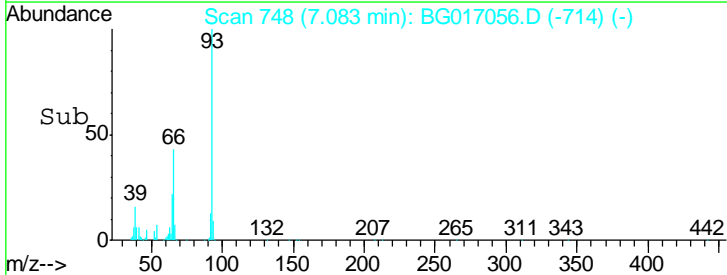
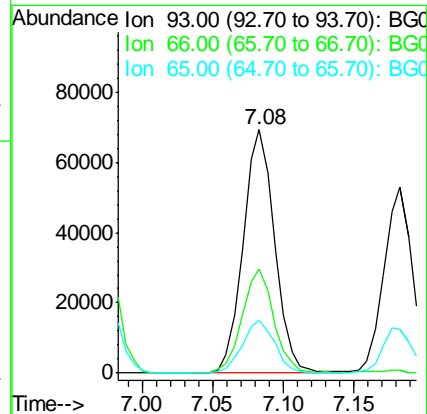
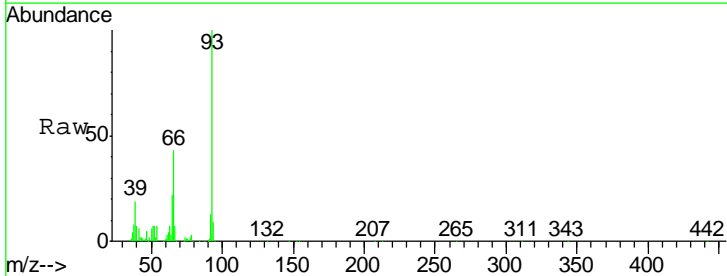

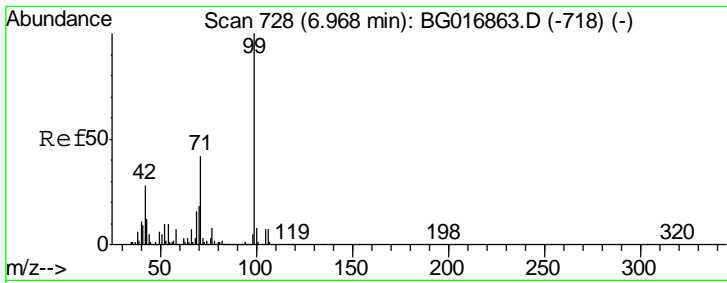

#7
 Phenol-d6
 Concen: 71.14 ng
 RT: 6.95 min Scan# 725
 Delta R.T. 0.00 min
 Lab File: BG017056.D
 Acq: 11 May 2015 16:51

Instrument :
 BNA_G
 ClientSampleID :
 PS-26(3-5)MS

Tgt Ion	Resp	Lower	Upper
99	100		
42	27.0	22.1	33.1
71	46.1	33.4	50.0

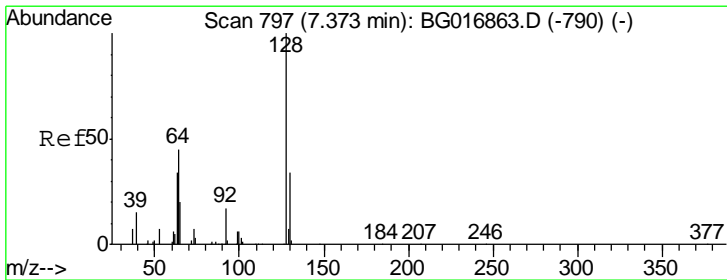
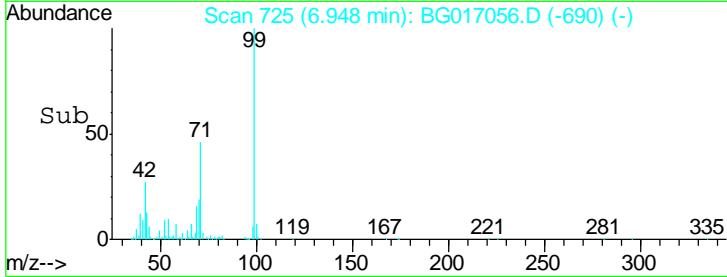
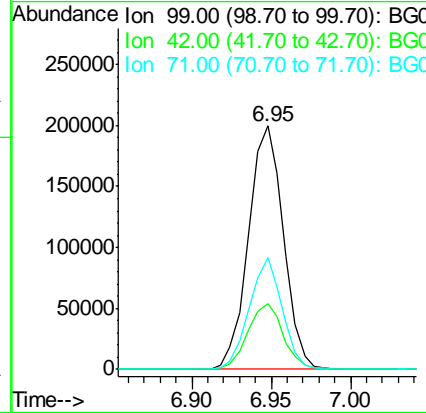
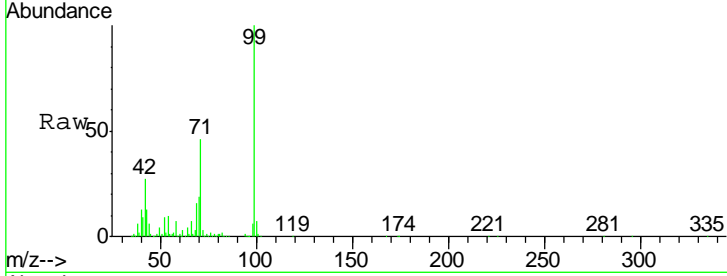

#8
 2-Chlorophenol
 Concen: 22.75 ng
 RT: 7.33 min Scan# 790
 Delta R.T. 0.00 min
 Lab File: BG017056.D
 Acq: 11 May 2015 16:51

Tgt Ion	Resp	Lower	Upper
128	100		
130	32.2	14.4	54.4
64	52.8	38.4	78.4

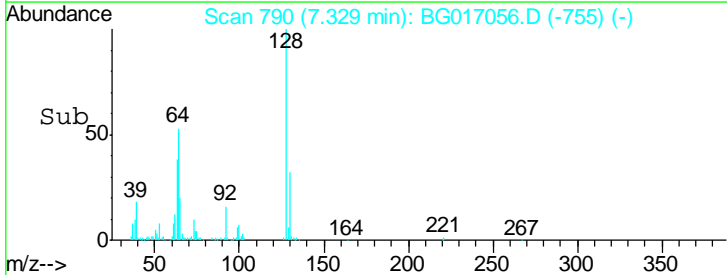
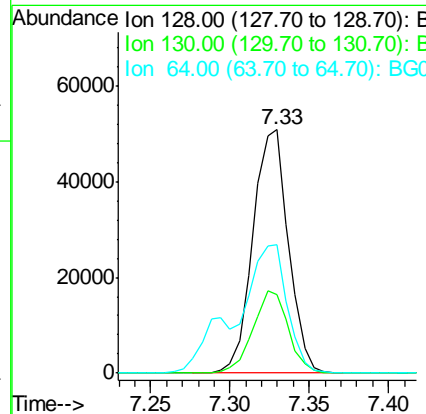
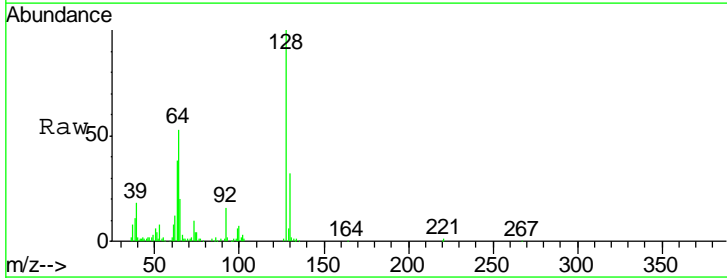

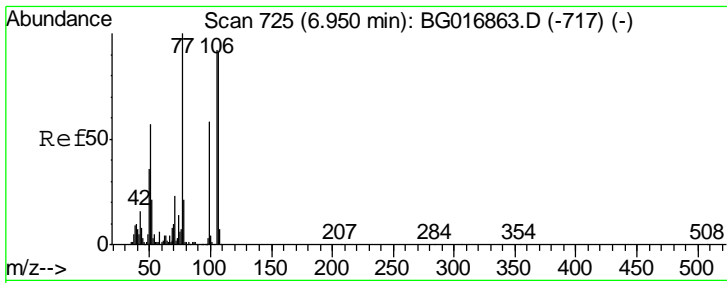

#9
Benzaldehyde
Concen: 13.06 ng
RT: 6.89 min Scan# 716
Delta R.T. -0.00 min
Lab File: BG017056.D
Acq: 11 May 2015 16:51

Instrument :
BNA_G
ClientSampleId :
PS-26(3-5)MS

Tgt Ion	Resp	Lower	Upper
77	100		
105	89.1	71.6	111.6
106	90.7	71.5	111.5

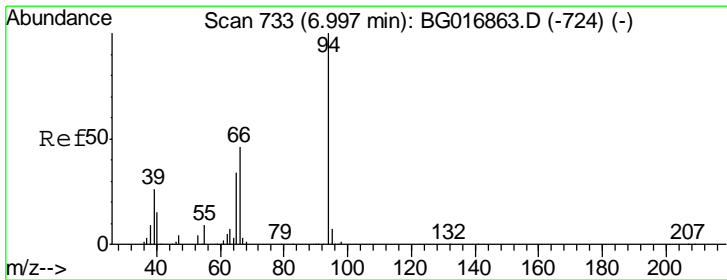
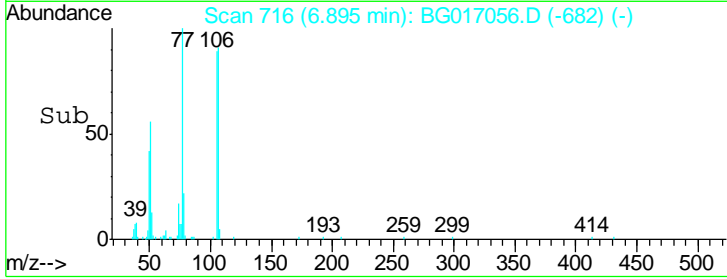
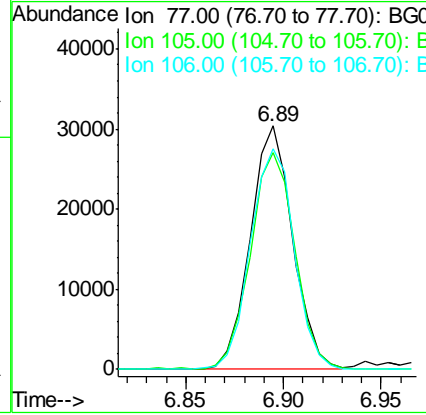
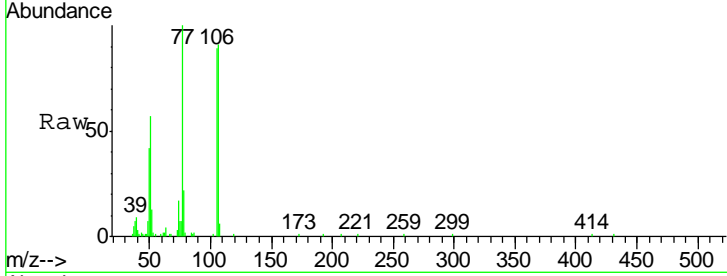

#10
Phenol
Concen: 23.16 ng
RT: 6.97 min Scan# 729
Delta R.T. -0.00 min
Lab File: BG017056.D
Acq: 11 May 2015 16:51

Tgt Ion	Resp	Lower	Upper
94	100		
65	36.0	14.3	54.3
66	51.9	26.9	66.9

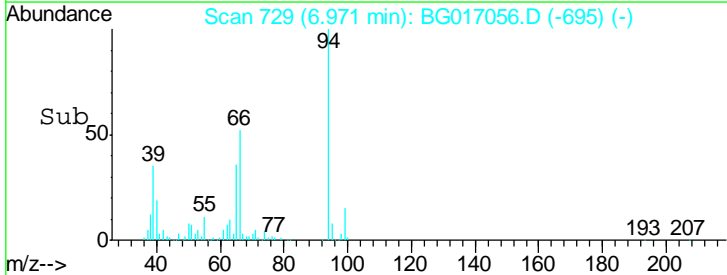
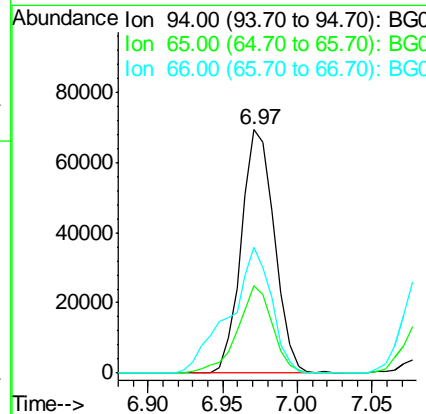
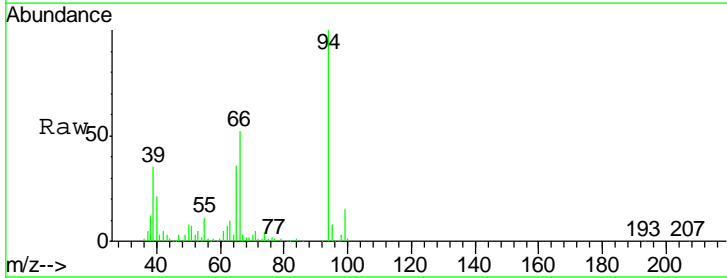

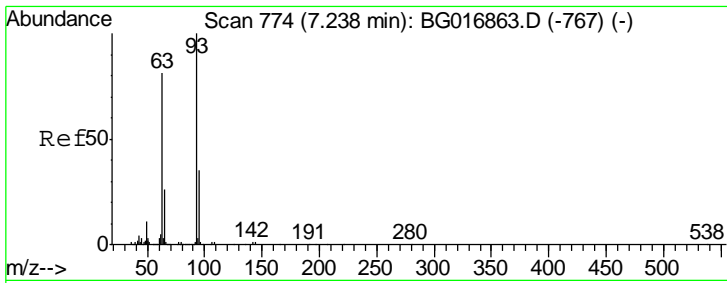

#11
 bis(2-Chloroethyl)ether
 Concen: 21.16 ng
 RT: 7.18 min Scan# 765
 Delta R.T. -0.00 min
 Lab File: BG017056.D
 Acq: 11 May 2015 16:51

Instrument :
 BNA_G
ClientSampled :
 PS-26(3-5)MS

Tgt Ion	Resp	Lower	Upper
93	100		
63	82.4	61.2	101.2
95	34.9	15.0	55.0

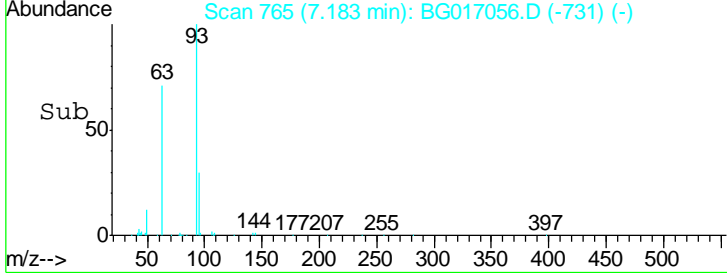
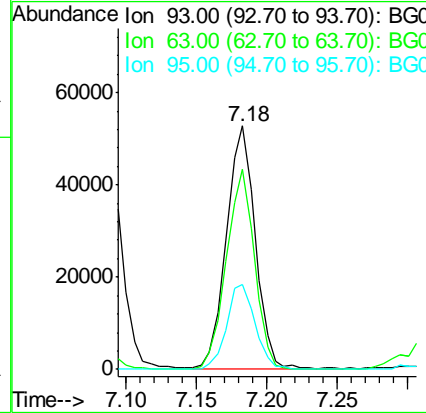
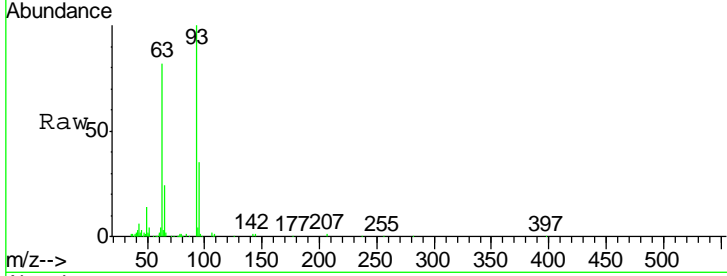

#12
 1,3-Dichlorobenzene
 Concen: 20.28 ng
 RT: 7.64 min Scan# 843
 Delta R.T. -0.00 min
 Lab File: BG017056.D
 Acq: 11 May 2015 16:51

Tgt Ion	Resp	Lower	Upper
146	100		
148	60.3	51.9	77.9
75	35.1	28.2	42.2

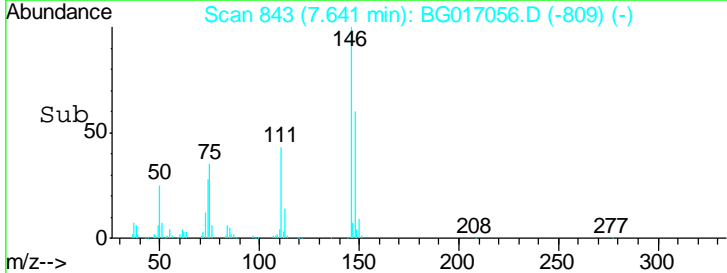
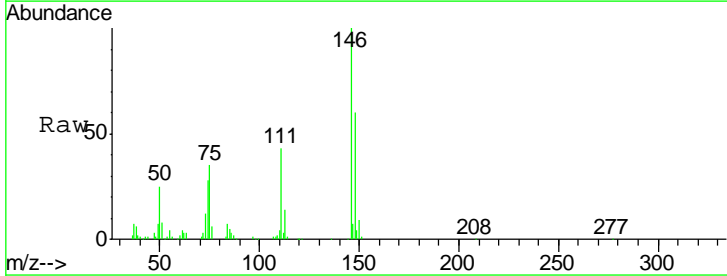
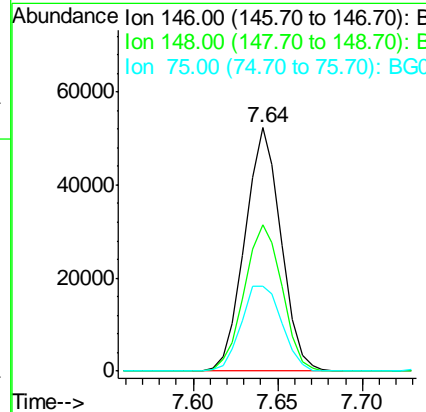
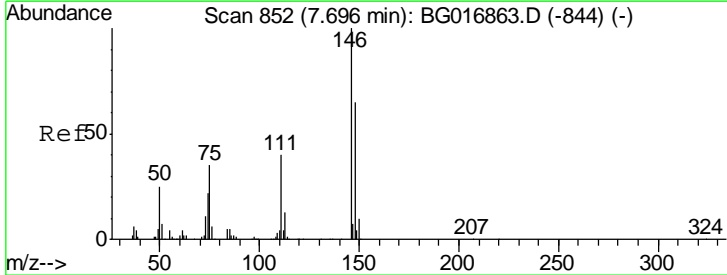

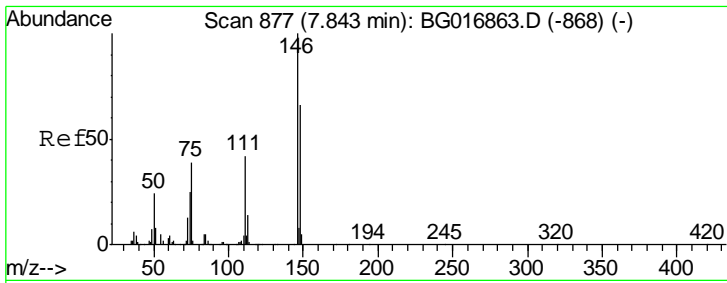

#13
 1,4-Dichlorobenzene
 Concen: 21.25 ng
 RT: 7.79 min Scan# 868
 Delta R.T. -0.00 min
 Lab File: BG017056.D
 Acq: 11 May 2015 16:51

Instrument :
 BNA_G
ClientSampleId :
 PS-26(3-5)MS

Tgt Ion	Resp	Lower	Upper
146	100		
148	64.5	52.8	79.2
111	39.6	33.9	50.9

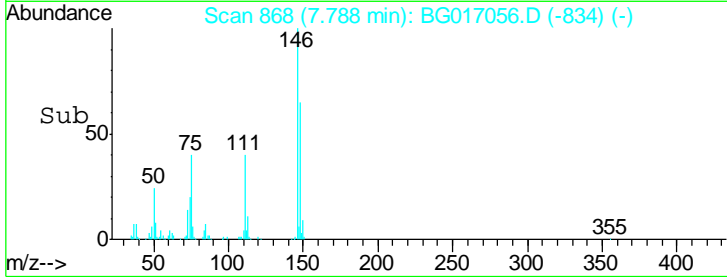
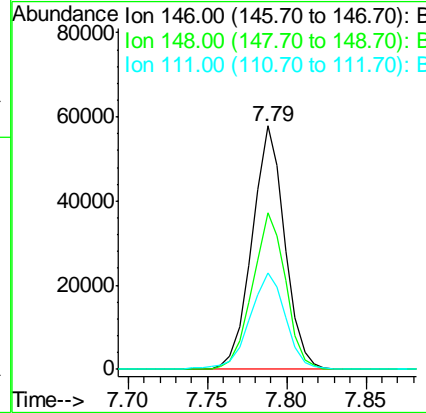
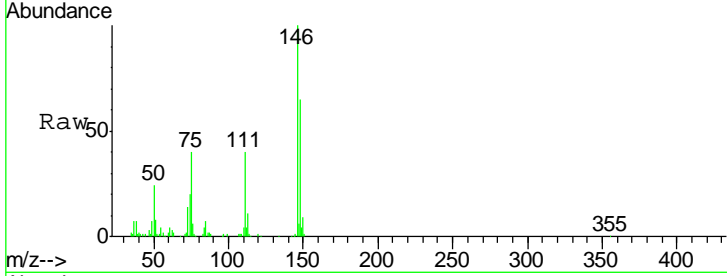

#14
 1,2-Dichlorobenzene
 Concen: 20.12 ng
 RT: 8.11 min Scan# 922
 Delta R.T. -0.00 min
 Lab File: BG017056.D
 Acq: 11 May 2015 16:51

Tgt Ion	Resp	Lower	Upper
146	100		
148	70.8	49.9	74.9
111	49.1	32.1	48.1#

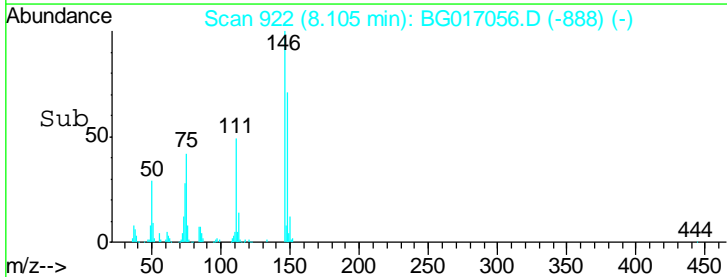
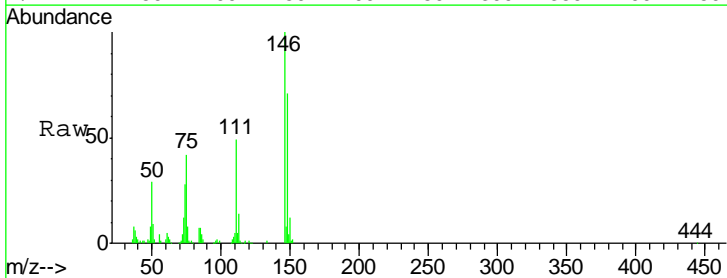
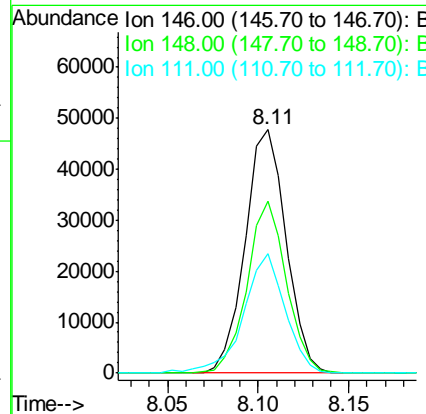
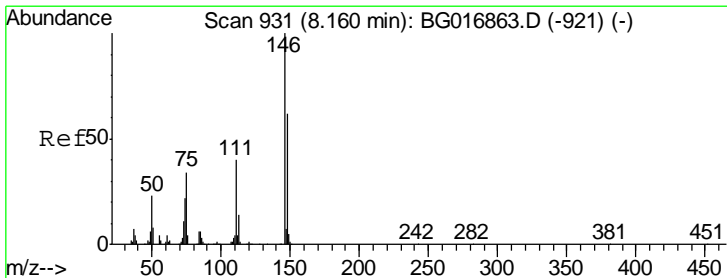

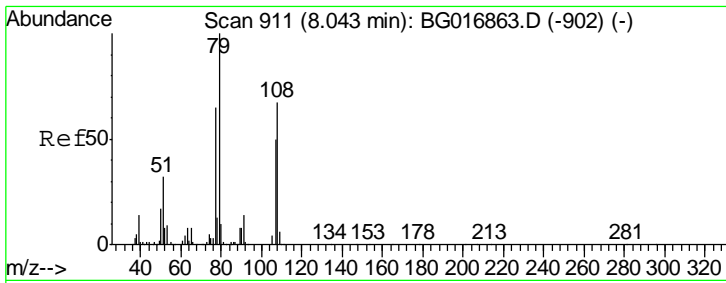

#15
Benzyl Alcohol
Concen: 21.37 ng
RT: 8.00 min Scan# 904
Delta R.T. 0.00 min
Lab File: BG017056.D
Acq: 11 May 2015 16:51

Instrument :
BNA_G
ClientSampled :
PS-26(3-5)MS

Tgt Ion	Resp	Lower	Upper
79	83778		
108	70.8	53.4	80.2
77	63.8	52.2	78.2

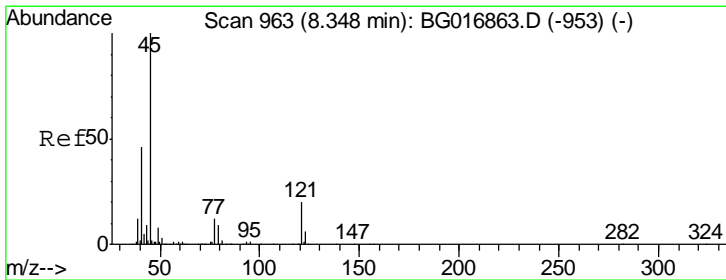
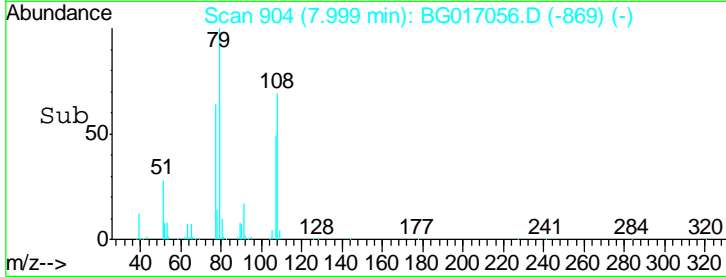
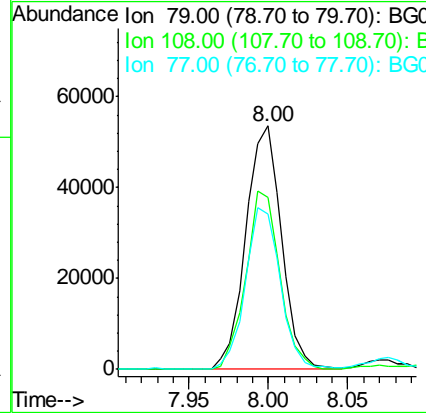
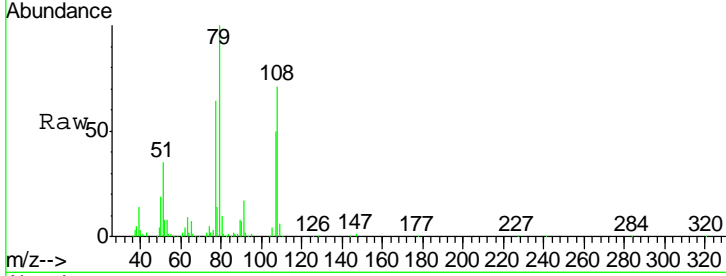

#16
2,2'-oxybis(1-Chloropropane)
Concen: 18.74 ng
RT: 8.29 min Scan# 954
Delta R.T. -0.00 min
Lab File: BG017056.D
Acq: 11 May 2015 16:51

Tgt Ion	Resp	Lower	Upper
45	123424		
77	11.4	0.0	31.8
79	10.2	0.0	29.1

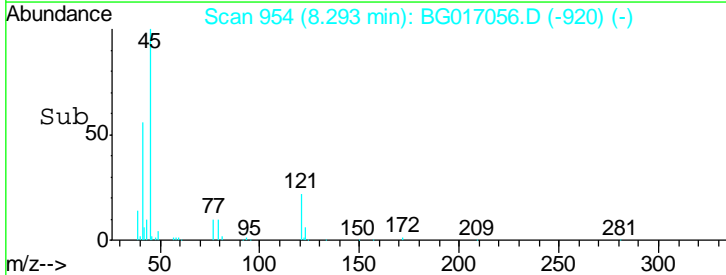
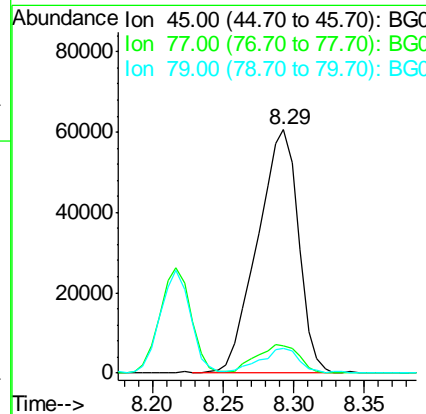
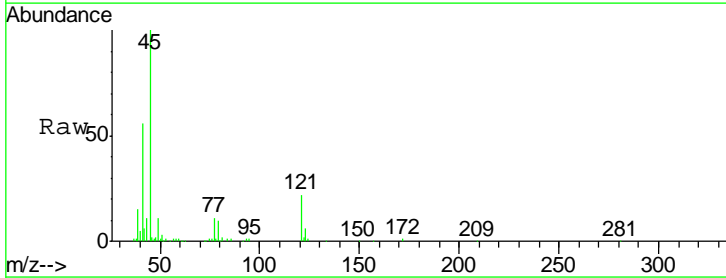

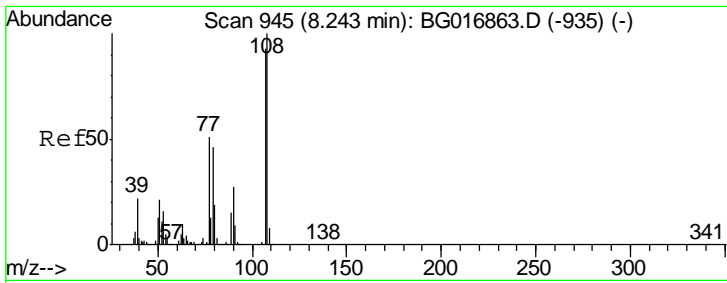

#17
 2-Methylphenol
 Concen: 22.13 ng
 RT: 8.22 min Scan# 941
 Delta R.T. -0.00 min
 Lab File: BG017056.D
 Acq: 11 May 2015 16:51

Instrument :
 BNA_G
 ClientSampleId :
 PS-26(3-5)MS

Tgt Ion	Resp	Lower	Upper
107	100		
108	115.0	85.9	128.9
77	57.1	43.8	65.6
79	55.6	39.8	59.6

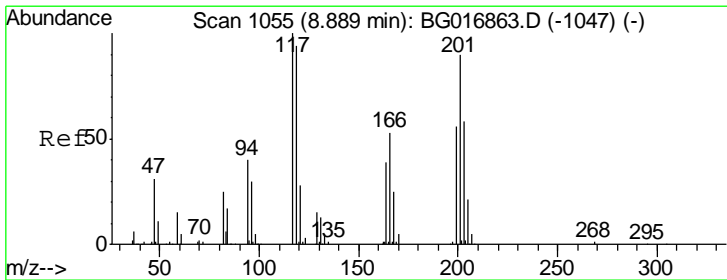
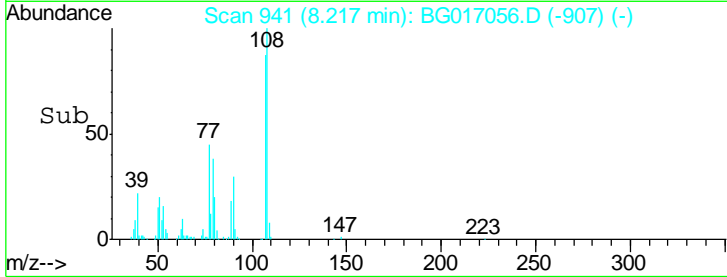
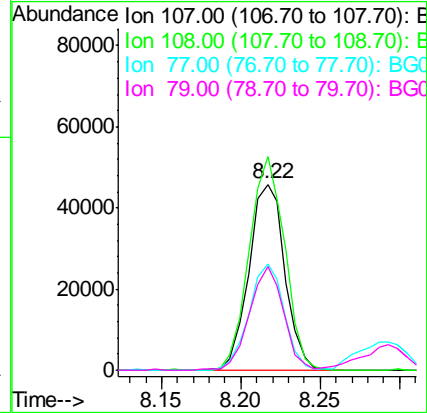
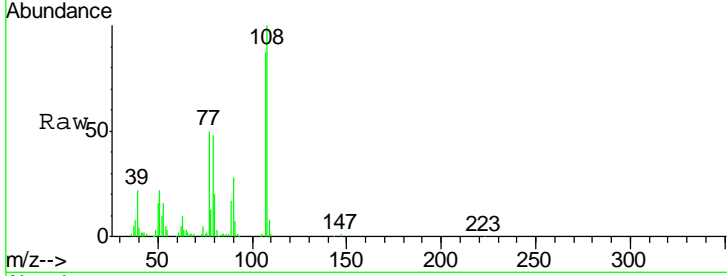

#18
 Hexachloroethane
 Concen: 20.76 ng
 RT: 8.83 min Scan# 1045
 Delta R.T. -0.00 min
 Lab File: BG017056.D
 Acq: 11 May 2015 16:51

Tgt Ion	Resp	Lower	Upper
117	100		
119	102.0	74.8	112.2
201	86.8	72.1	108.1

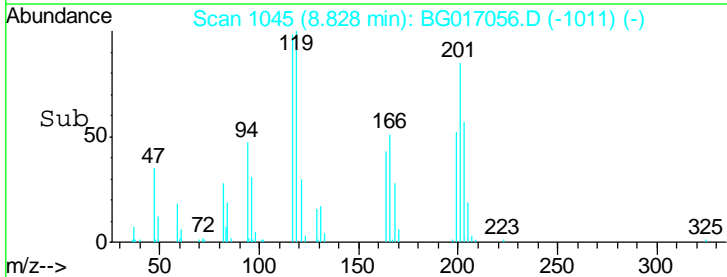
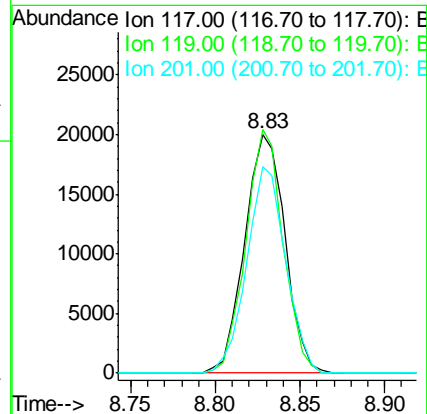
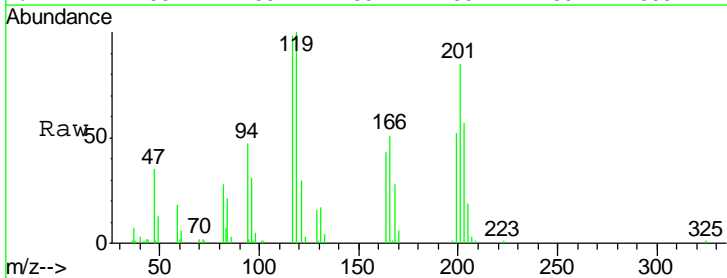

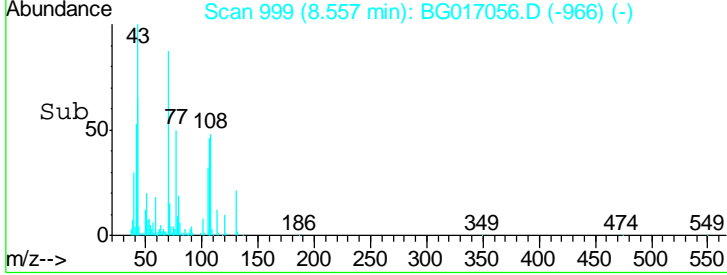
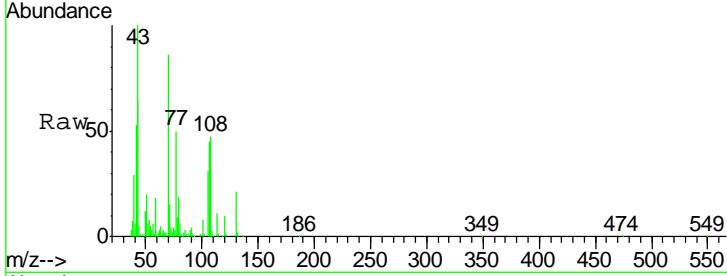
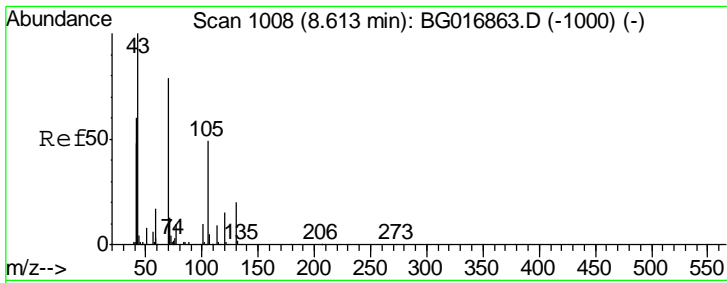

#19
 n-Nitroso-di-n-propylamine
 Concen: 18.77 ng
 RT: 8.56 min Scan# 999
 Delta R.T. -0.01 min
 Lab File: BG017056.D
 Acq: 11 May 2015 16:51

Instrument :
 BNA_G
 ClientSampleId :
 PS-26(3-5)MS

Tgt Ion	Resp	Lower	Upper
70	100		
42	75.0	61.5	92.3
101	9.8	9.8	14.6
130	24.1	20.2	30.4

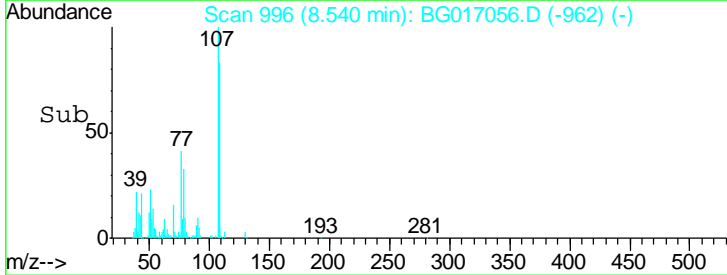
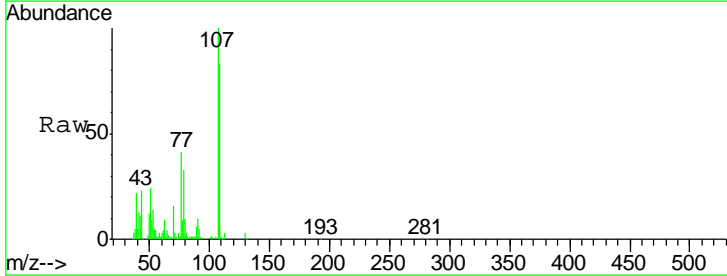
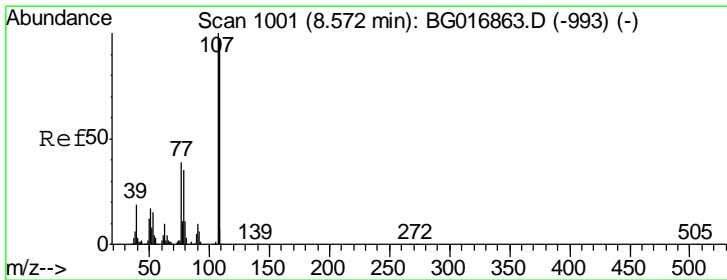
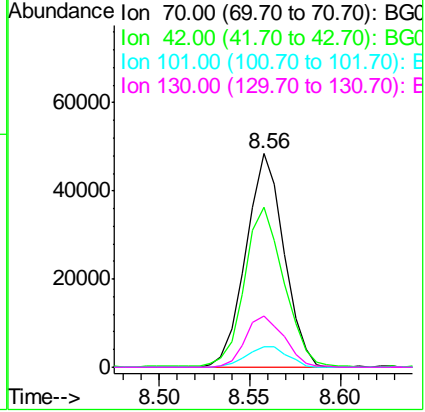

#20
 3+4-Methylphenols
 Concen: 21.71 ng
 RT: 8.54 min Scan# 996
 Delta R.T. -0.00 min
 Lab File: BG017056.D
 Acq: 11 May 2015 16:51

Tgt Ion	Resp	Lower	Upper
107	100		
108	83.4	76.6	116.6
77	40.7	19.0	59.0
79	33.5	15.0	55.0

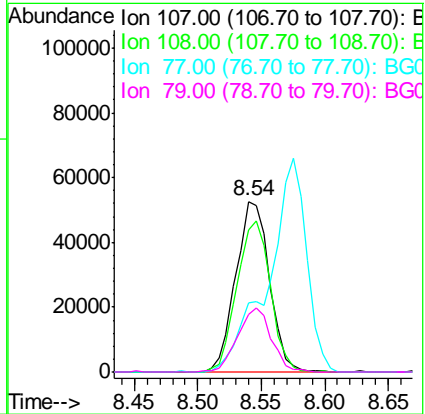

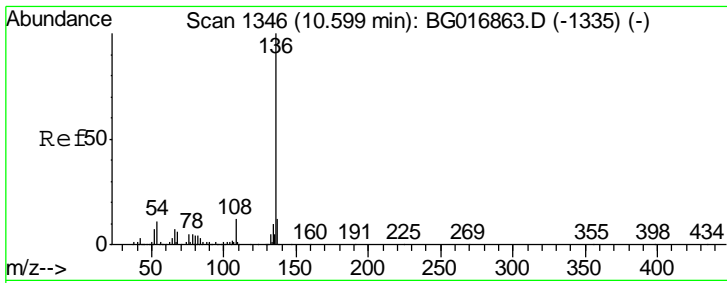

#21
 Naphthalene-d8
 Concen: 20.00 ng
 RT: 10.55 min Scan# 1338
 Delta R.T. -0.00 min
 Lab File: BG017056.D
 Acq: 11 May 2015 16:51

Instrument :
 BNA_G
 ClientSampled :
 PS-26(3-5)MS

Tgt Ion	Resp	Lower	Upper
136	213907		
137	11.9	9.8	14.8
54	9.9	8.7	13.1
68	5.9	5.0	7.4

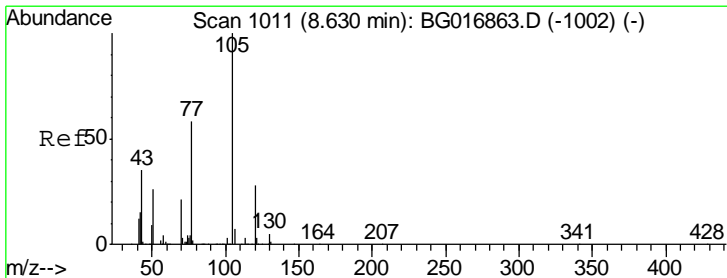
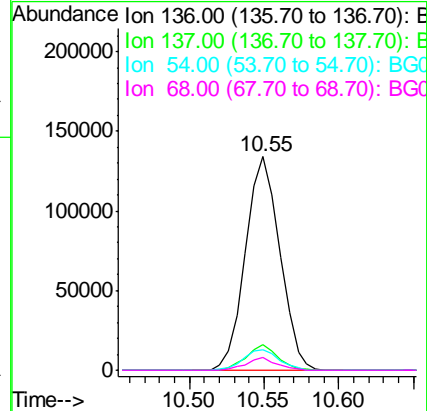
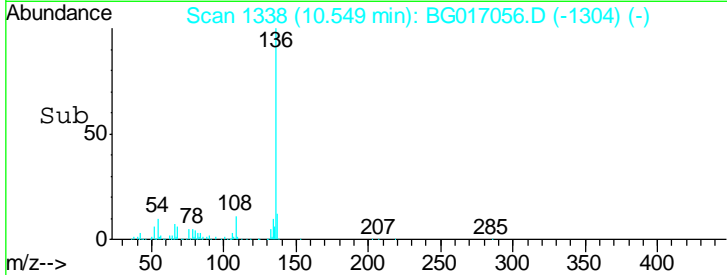
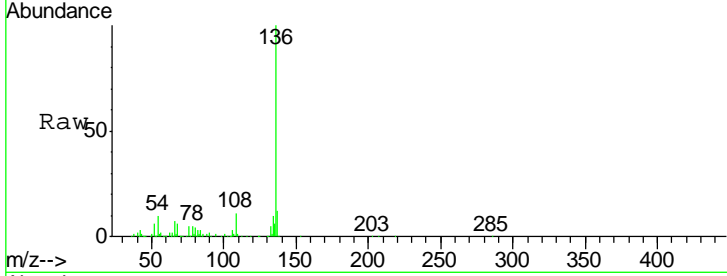

#22
 Acetophenone
 Concen: 22.89 ng
 RT: 8.58 min Scan# 1002
 Delta R.T. -0.00 min
 Lab File: BG017056.D
 Acq: 11 May 2015 16:51

Tgt Ion	Resp	Lower	Upper
105	116625		
71	2.6	2.8	4.2#
51	37.4	29.4	44.2
120	29.4	22.2	33.4

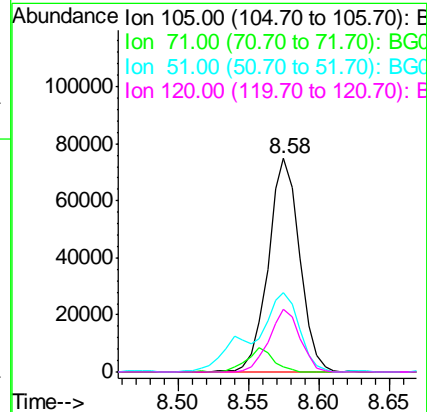
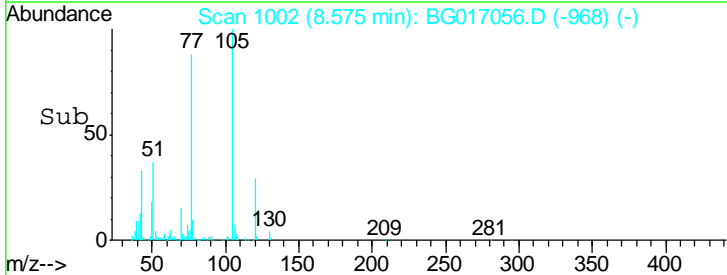
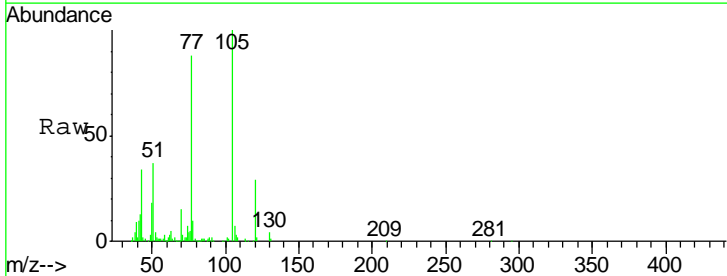

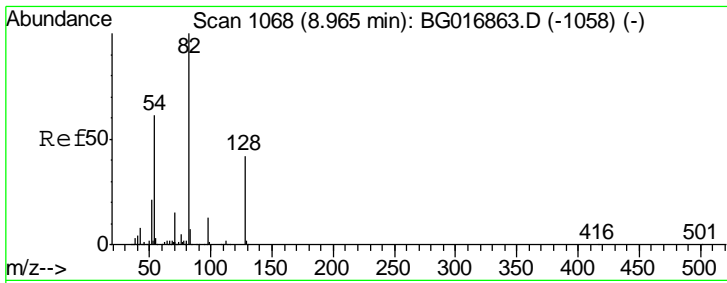

#23
 Nitrobenzene-d5
 Concen: 44.71 ng
 RT: 8.91 min Scan# 1059
 Delta R.T. -0.01 min
 Lab File: BG017056.D
 Acq: 11 May 2015 16:51

Instrument :
 BNA_G
 ClientSampled :
 PS-26(3-5)MS

Tgt Ion	Resp	Lower	Upper
82	195766		
128	40.1	33.2	49.8
54	58.6	48.6	72.8

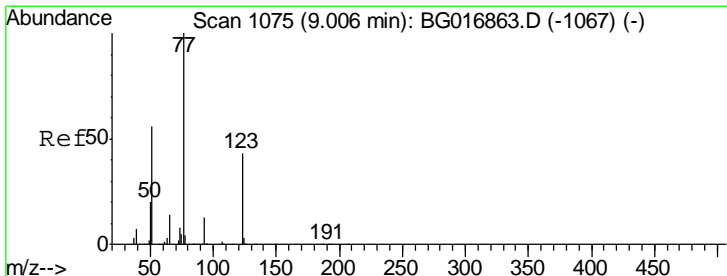
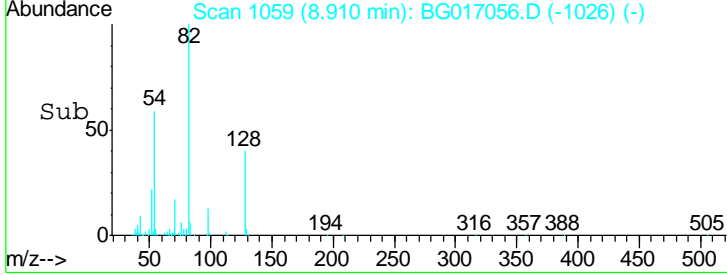
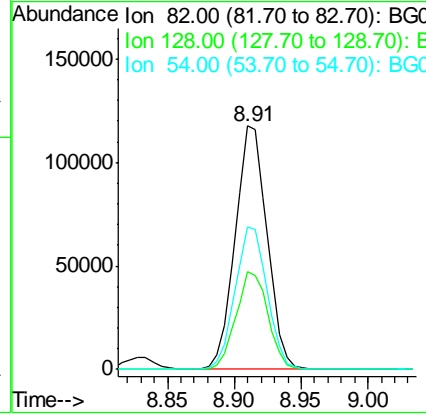
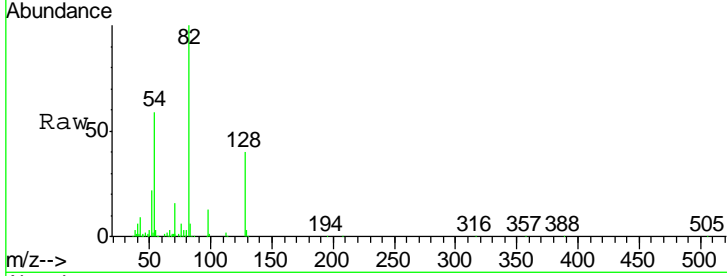

#24
 Nitrobenzene
 Concen: 22.55 ng
 RT: 8.96 min Scan# 1067
 Delta R.T. -0.00 min
 Lab File: BG017056.D
 Acq: 11 May 2015 16:51

Tgt Ion	Resp	Lower	Upper
77	99727		
123	41.5	34.0	51.0
65	14.8	11.2	16.8

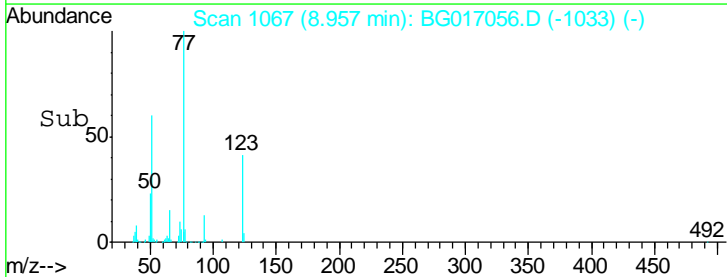
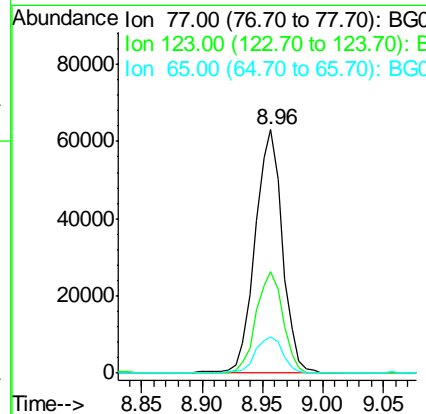
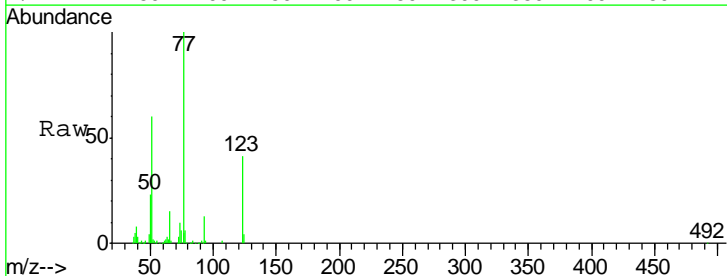

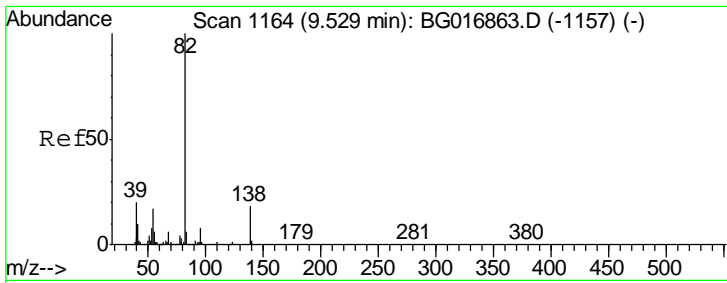

#25
 Isophorone
 Concen: 21.39 ng
 RT: 9.47 min Scan# 1155
 Delta R.T. -0.01 min
 Lab File: BG017056.D
 Acq: 11 May 2015 16:51

Instrument :
 BNA_G
 ClientSampleId :
 PS-26(3-5)MS

Tgt Ion	Resp	Lower	Upper
82	189111		
95	7.6	6.7	10.1
138	16.4	14.7	22.1

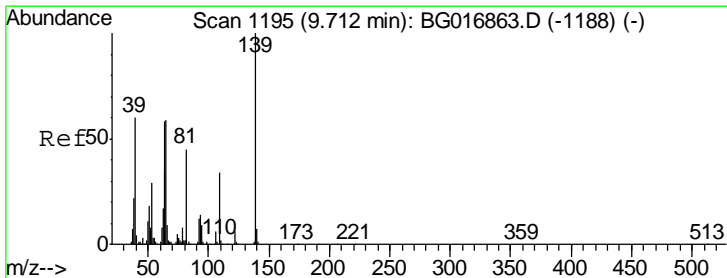
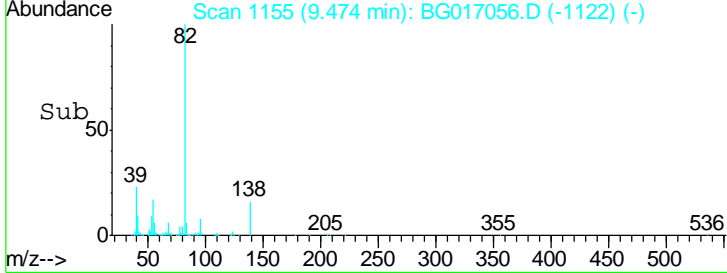
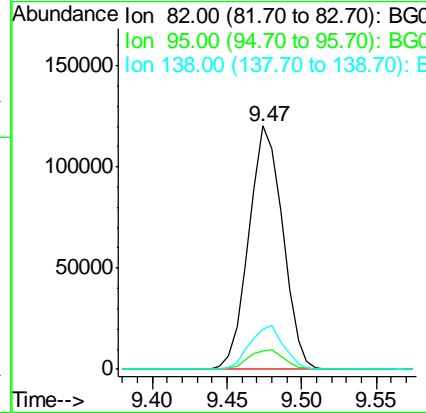
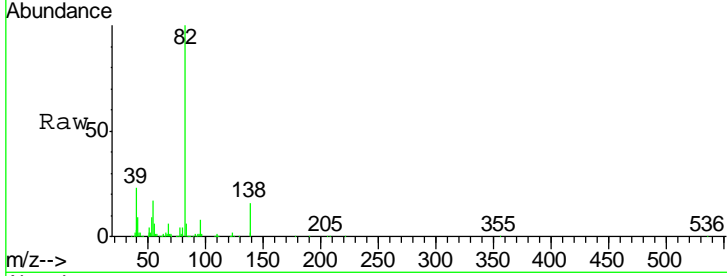

#26
 2-Nitrophenol
 Concen: 25.00 ng
 RT: 9.66 min Scan# 1187
 Delta R.T. -0.00 min
 Lab File: BG017056.D
 Acq: 11 May 2015 16:51

Tgt Ion	Resp	Lower	Upper
139	45016		
109	33.6	27.4	41.2
65	60.1	47.1	70.7

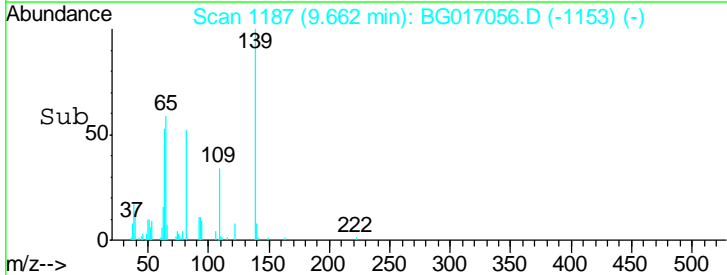
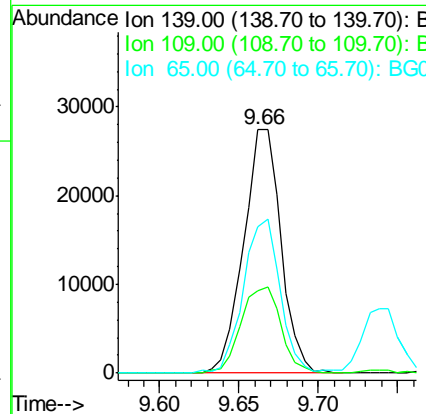
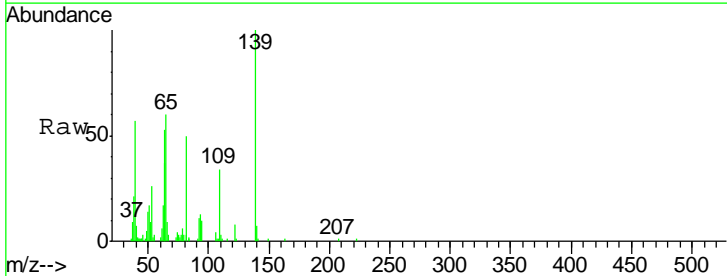

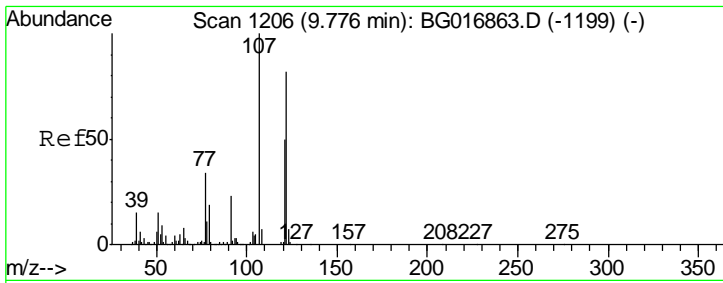

#27
 2,4-Dimethylphenol
 Concen: 25.20 ng
 RT: 9.74 min Scan# 1200
 Delta R.T. -0.00 min
 Lab File: BG017056.D
 Acq: 11 May 2015 16:51

Instrument :
 BNA_G
 ClientSampled :
 PS-26(3-5)MS

Tgt Ion	Resp	Lower	Upper
122	82124		
107	118.4	97.6	146.4
121	57.8	48.4	72.6

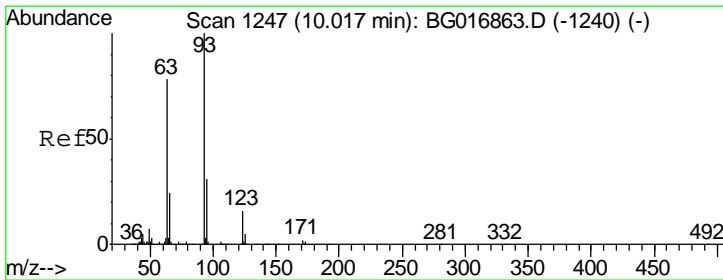
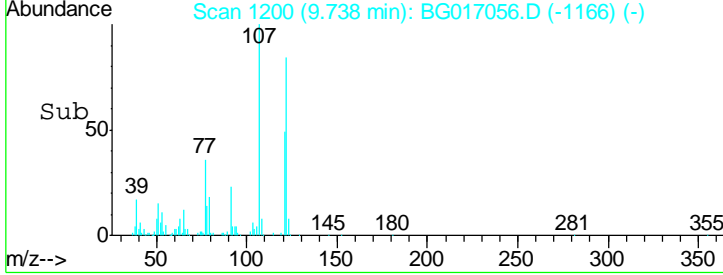
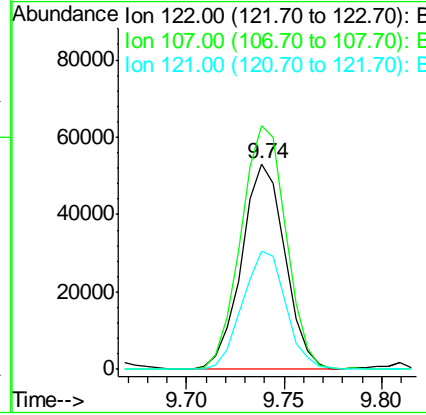
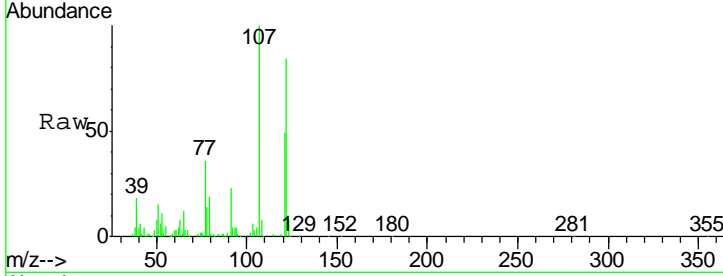

#28
 bis(2-Chloroethoxy)methane
 Concen: 21.69 ng
 RT: 9.96 min Scan# 1238
 Delta R.T. -0.01 min
 Lab File: BG017056.D
 Acq: 11 May 2015 16:51

Tgt Ion	Resp	Lower	Upper
93	96778		
95	32.6	24.8	37.2
123	12.4	12.6	19.0#

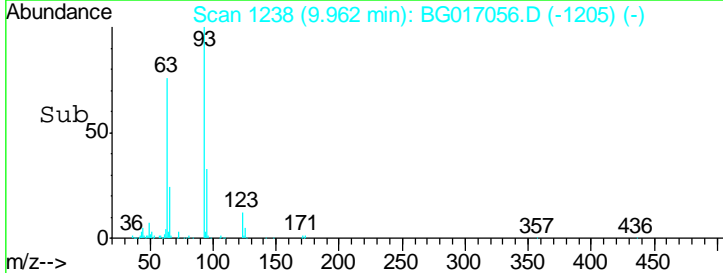
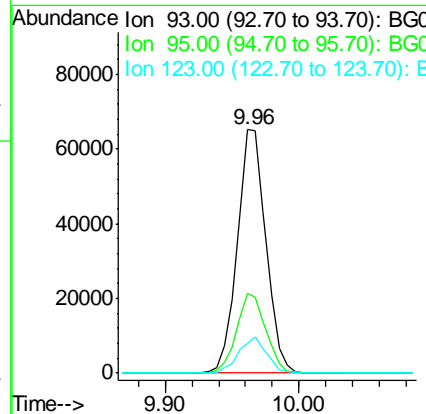
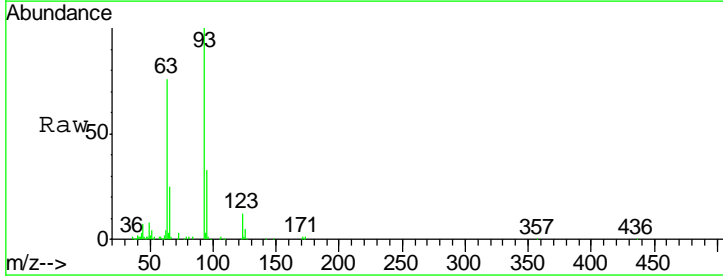

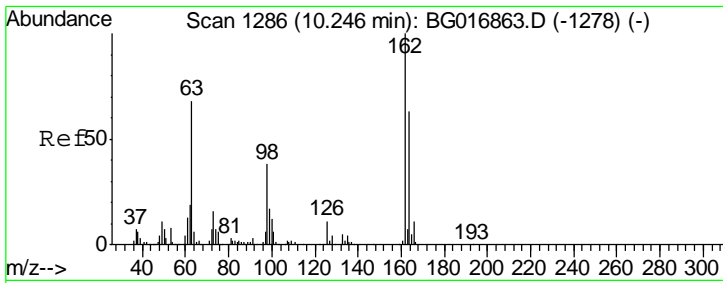

#29
 2,4-Dichlorophenol
 Concen: 24.34 ng
 RT: 10.21 min Scan# 1281
 Delta R.T. -0.00 min
 Lab File: BG017056.D
 Acq: 11 May 2015 16:51

Instrument :
 BNA_G
 ClientSampleId :
 PS-26(3-5)MS

Tgt Ion	Resp	Lower	Upper
162	74911		
164	64.7	42.9	82.9
98	37.5	18.4	58.4

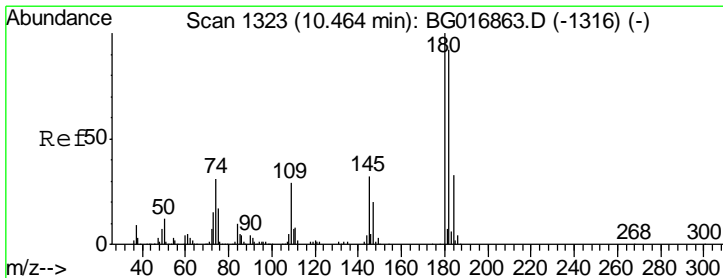
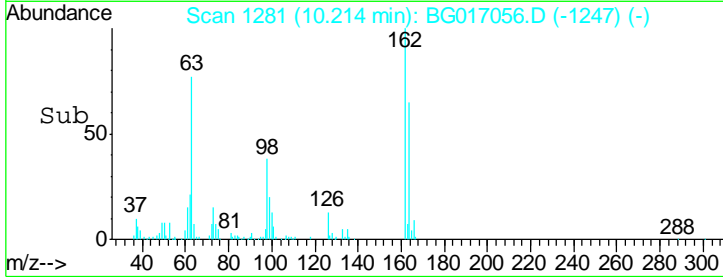
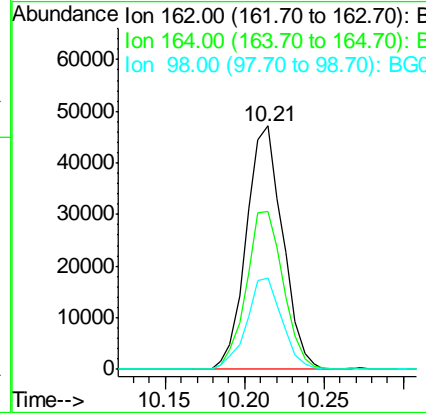
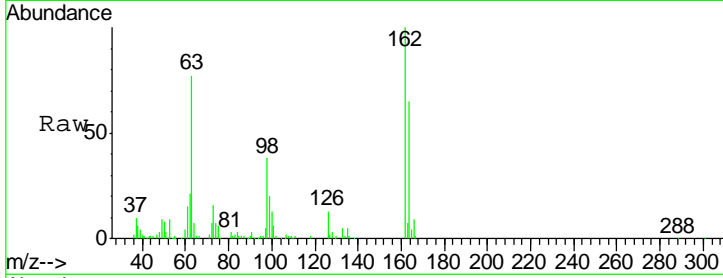

#30
 1,2,4-Trichlorobenzene
 Concen: 22.86 ng
 RT: 10.41 min Scan# 1315
 Delta R.T. 0.00 min
 Lab File: BG017056.D
 Acq: 11 May 2015 16:51

Tgt Ion	Resp	Lower	Upper
180	74622		
182	97.6	73.8	110.8
145	30.1	25.4	38.0

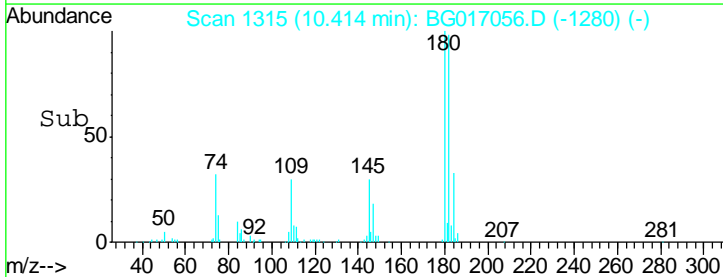
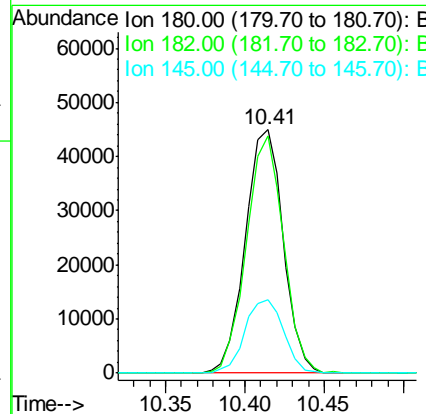
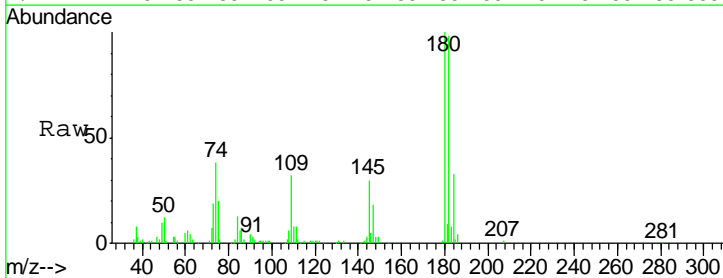

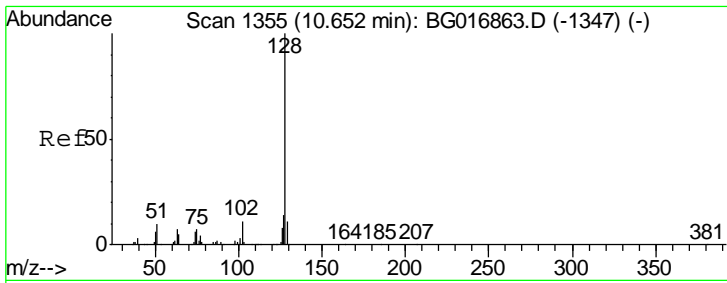

#31
 Naphthalene
 Concen: 22.39 ng
 RT: 10.60 min Scan# 1347
 Delta R.T. 0.00 min
 Lab File: BG017056.D
 Acq: 11 May 2015 16:51

Instrument :
 BNA_G
 ClientSampled :
 PS-26(3-5)MS

Tgt Ion	Resp	Lower	Upper
128	238190		
129	11.4	9.1	13.7
127	12.9	10.9	16.3

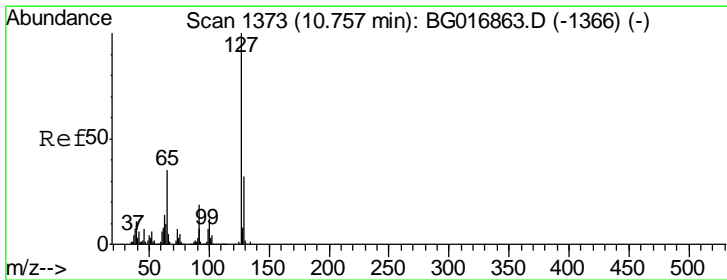
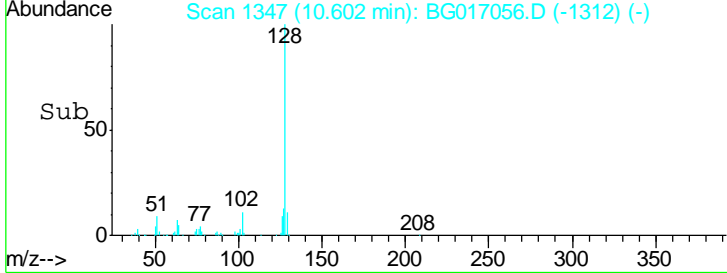
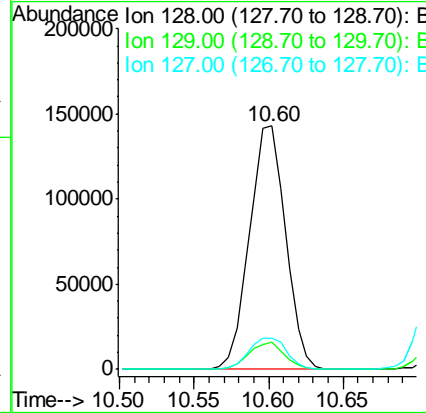
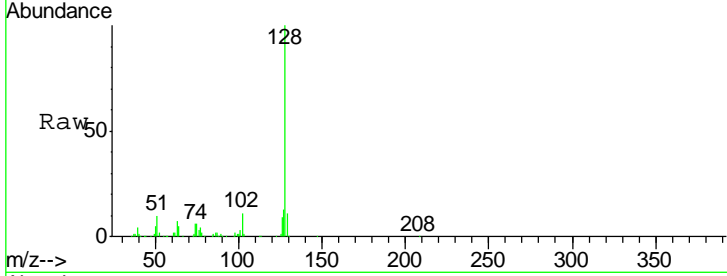

#33
 4-Chloroaniline
 Concen: 20.93 ng
 RT: 10.71 min Scan# 1366
 Delta R.T. -0.00 min
 Lab File: BG017056.D
 Acq: 11 May 2015 16:51

Tgt Ion	Resp	Lower	Upper
127	102843		
129	29.4	25.8	38.6
65	32.7	28.2	42.2
92	20.1	15.6	23.4

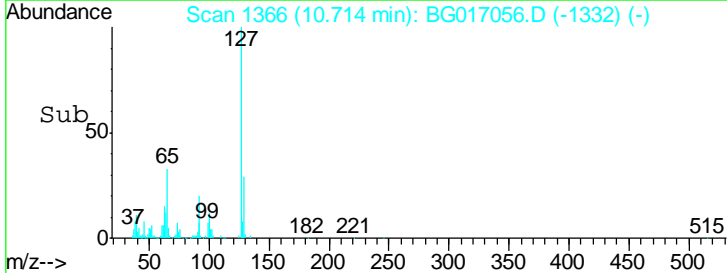
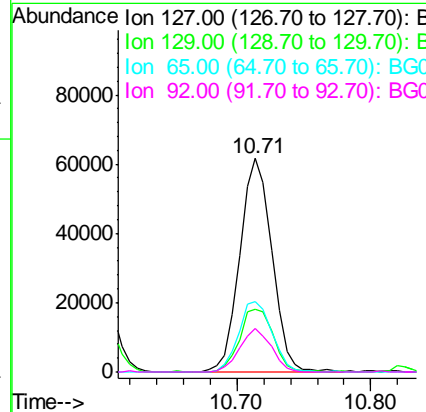
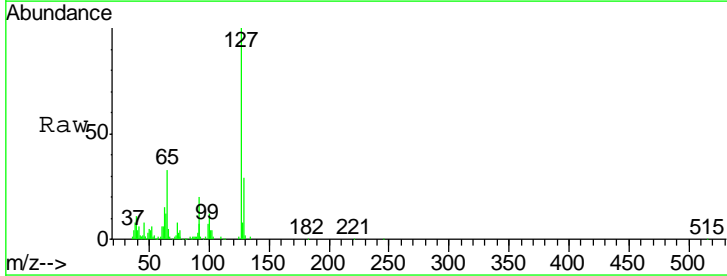

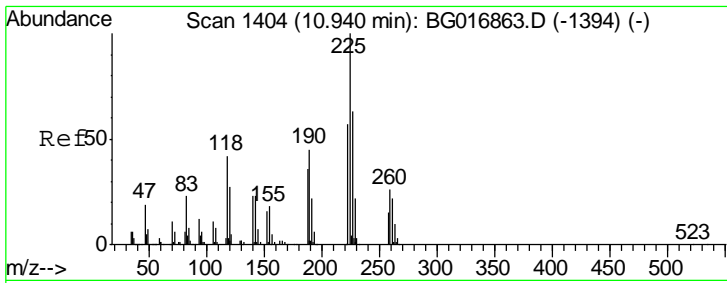

#34
 Hexachlorobutadiene
 Concen: 21.90 ng
 RT: 10.88 min Scan# 1395
 Delta R.T. -0.00 min
 Lab File: BG017056.D
 Acq: 11 May 2015 16:51

Instrument :
 BNA_G
 ClientSampleId :
 PS-26(3-5)MS

Tgt Ion	Resp	Lower	Upper
225	44748		
223	65.4	45.8	68.6
227	66.9	50.7	76.1

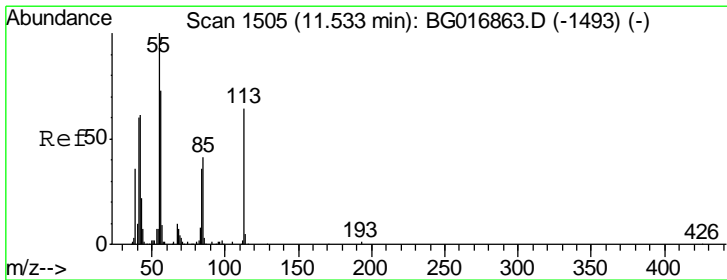
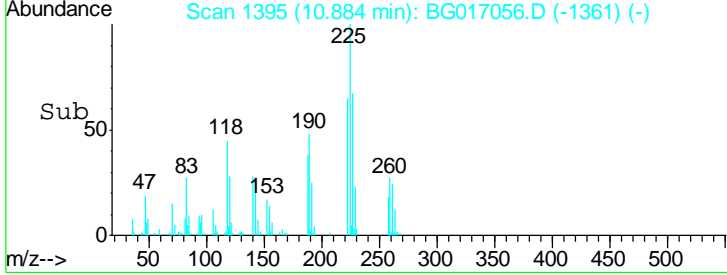
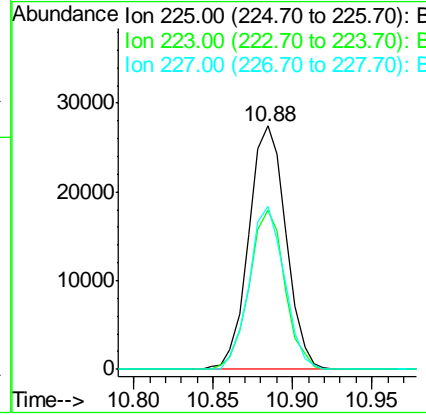
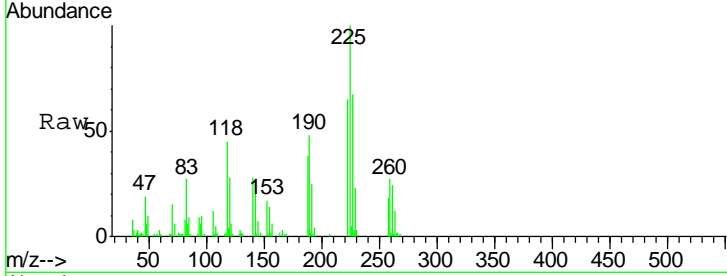

#35
 Caprolactam
 Concen: 24.41 ng
 RT: 11.48 min Scan# 1496
 Delta R.T. -0.02 min
 Lab File: BG017056.D
 Acq: 11 May 2015 16:51

Tgt Ion	Resp	Lower	Upper
113	39031		
55	138.7	137.1	177.1
56	124.9	94.3	134.3

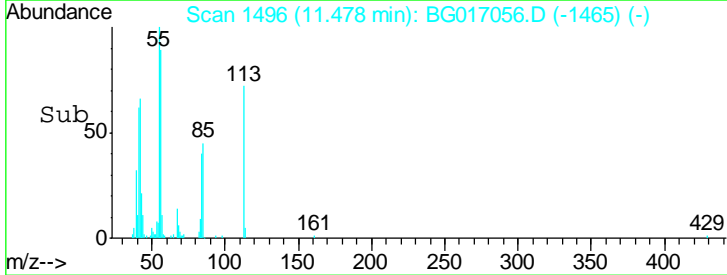
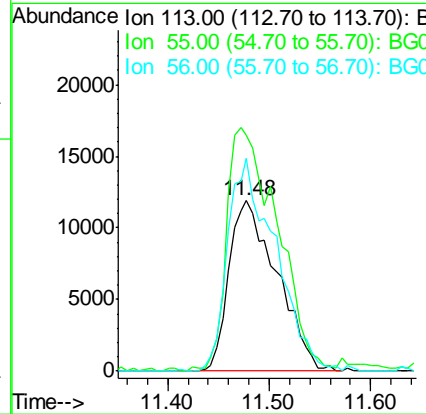
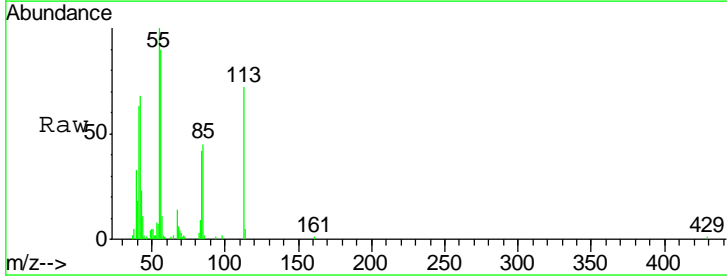

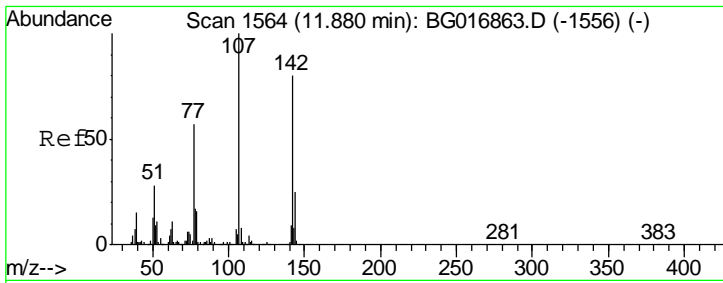

#36
 4-Chloro-3-methylphenol
 Concen: 24.71 ng
 RT: 11.87 min Scan# 1562
 Delta R.T. -0.00 min
 Lab File: BG017056.D
 Acq: 11 May 2015 16:51

Instrument :
 BNA_G
 ClientSampleId :
 PS-26(3-5)MS

Tgt Ion	Resp	Lower	Upper
107	97386		
144	23.0	20.2	30.2
142	82.7	64.2	96.2

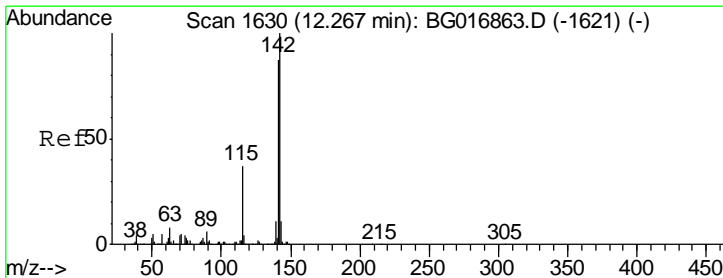
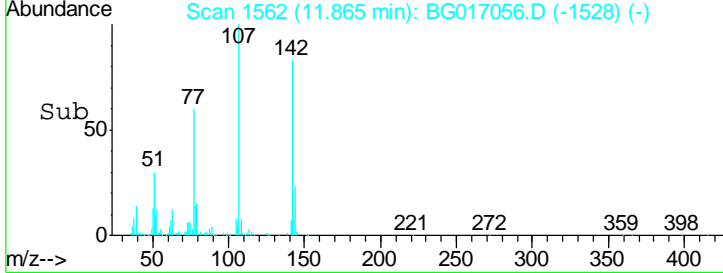
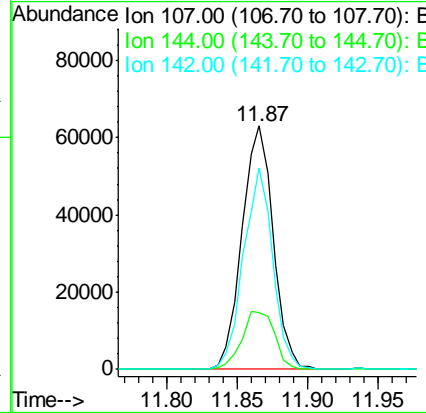
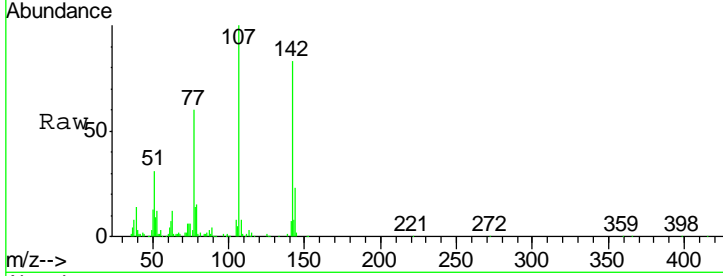

#37
 2-Methylnaphthalene
 Concen: 21.97 ng
 RT: 12.22 min Scan# 1622
 Delta R.T. -0.00 min
 Lab File: BG017056.D
 Acq: 11 May 2015 16:51

Tgt Ion	Resp	Lower	Upper
142	178074		
141	84.0	69.9	104.9
115	40.8	29.8	44.8

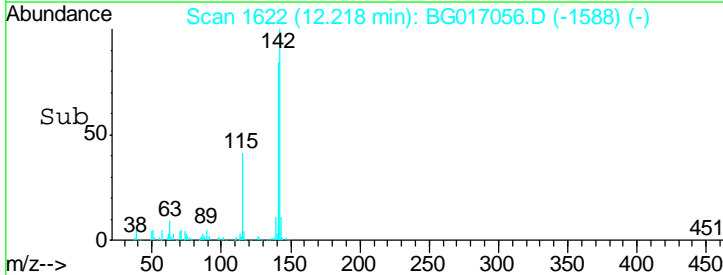
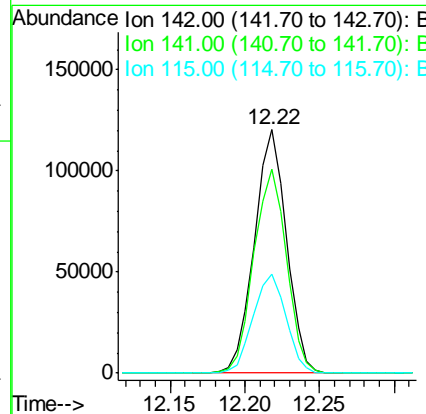
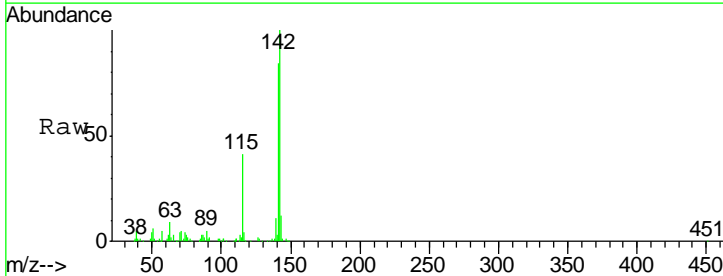

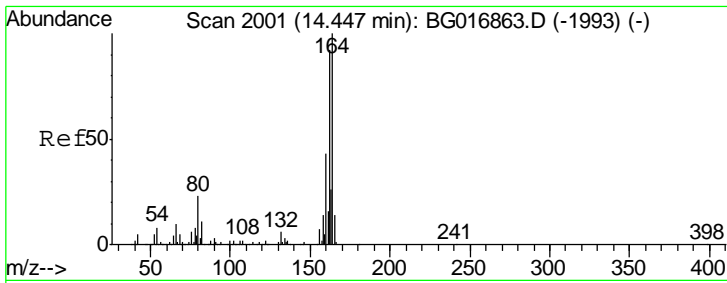

#38
 Acenaphthene-d10
 Concen: 20.00 ng
 RT: 14.40 min Scan# 1994
 Delta R.T. -0.00 min
 Lab File: BG017056.D
 Acq: 11 May 2015 16:51

Instrument :
 BNA_G
 ClientSampled :
 PS-26(3-5)MS

Tgt Ion	Resp	Lower	Upper
164	136234		
162	94.6	74.0	111.0
160	43.4	34.7	52.1

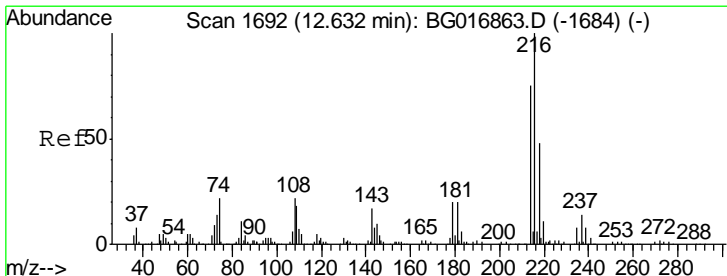
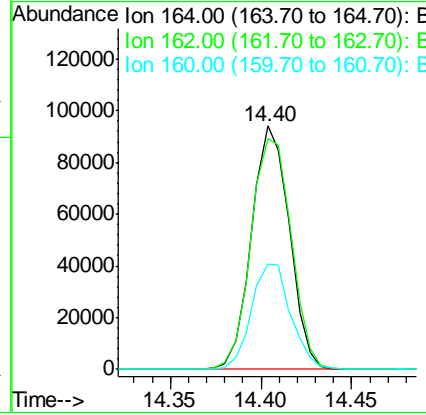
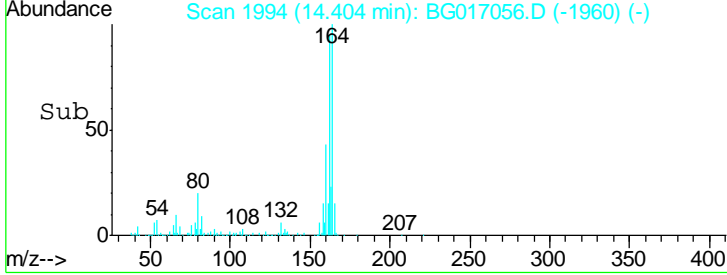
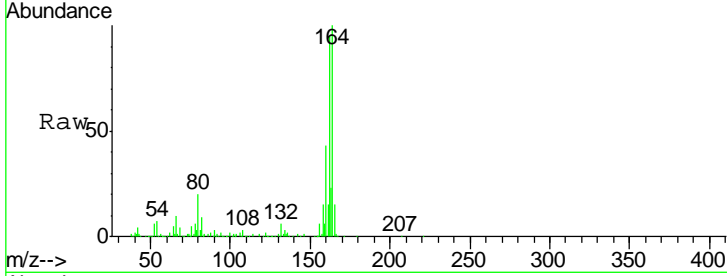

#39
 1,2,4,5-Tetrachlorobenzene
 Concen: 22.77 ng
 RT: 12.59 min Scan# 1685
 Delta R.T. -0.00 min
 Lab File: BG017056.D
 Acq: 11 May 2015 16:51

Tgt Ion	Resp	Lower	Upper
216	83858		
214	79.4	0.0	0.0#
179	21.3	0.0	0.0#
108	25.0	0.0	0.0#

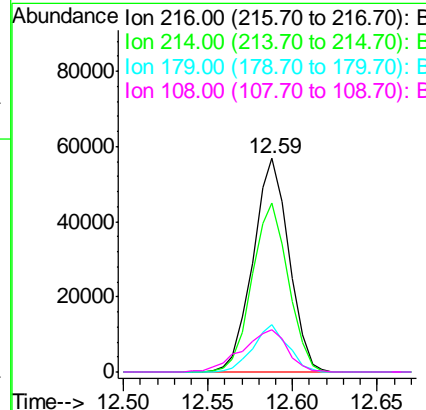
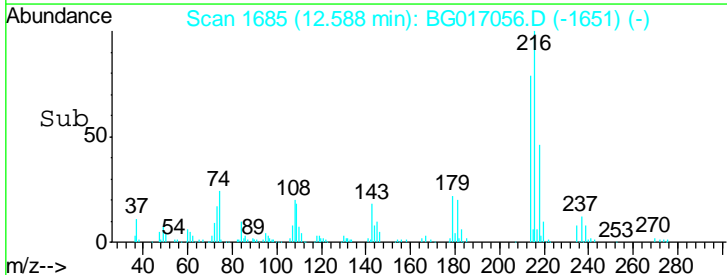
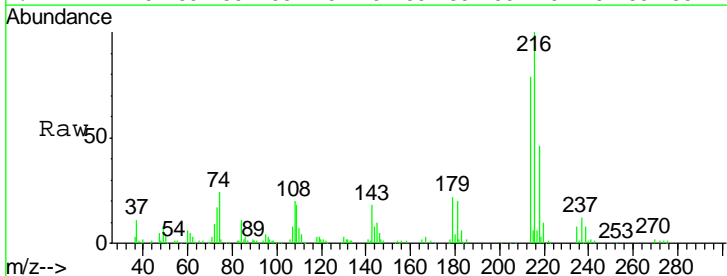

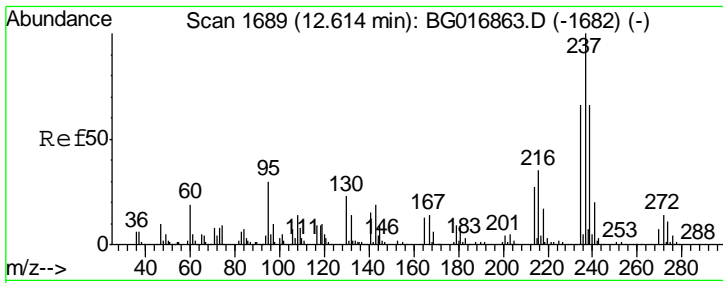

#40
 Hexachlorocyclopentadiene
 Concen: 43.30 ng
 RT: 12.56 min Scan# 1681
 Delta R.T. -0.00 min
 Lab File: BG017056.D
 Acq: 11 May 2015 16:51

Instrument :
 BNA_G
 ClientSampled :
 PS-26(3-5)MS

Tgt Ion	Resp	Lower	Upper
237	102978		
235	60.9	45.5	85.5
272	11.5	0.0	33.7

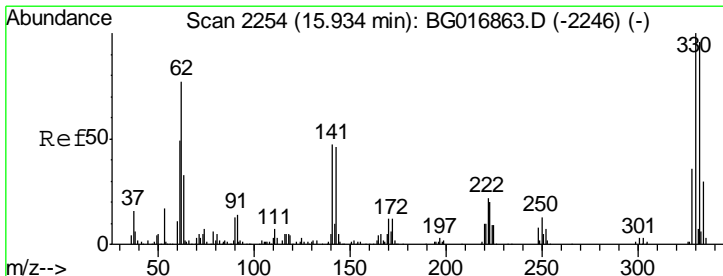
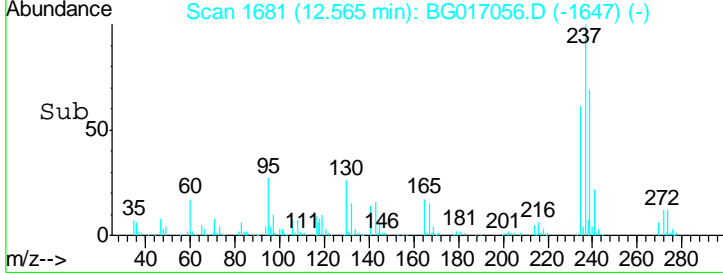
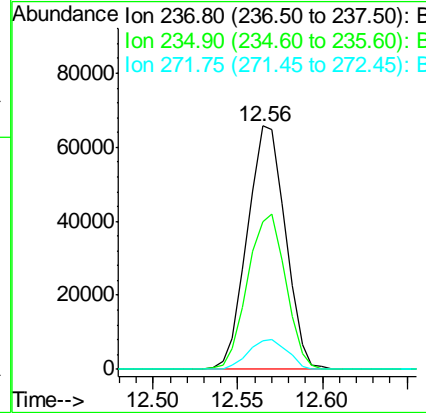
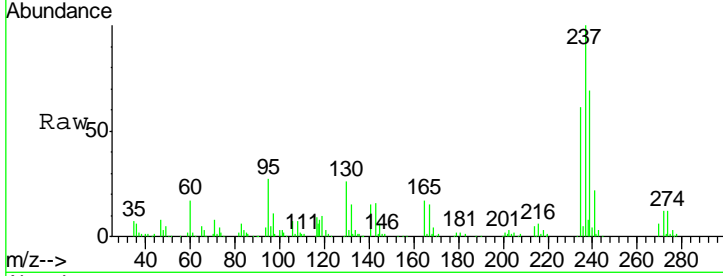

#41
 2,4,6-Tribromophenol
 Concen: 85.78 ng
 RT: 15.90 min Scan# 2249
 Delta R.T. -0.00 min
 Lab File: BG017056.D
 Acq: 11 May 2015 16:51

Tgt Ion	Resp	Lower	Upper
330	117312		
332	99.0	0.0	0.0#
141	51.1	0.0	0.0#

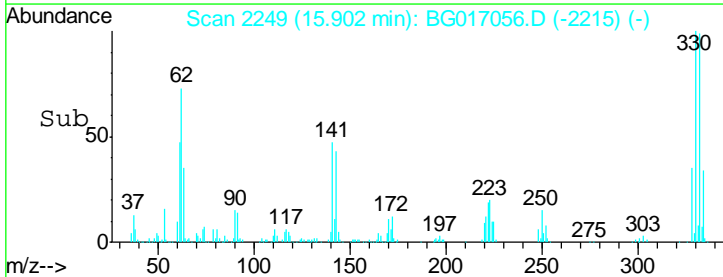
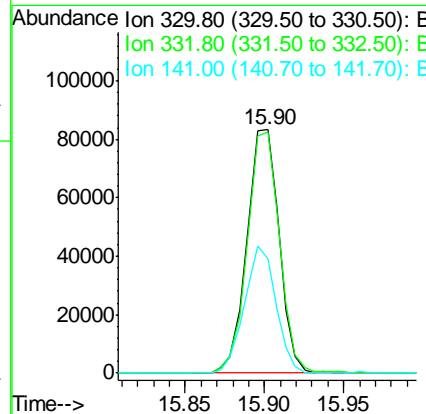
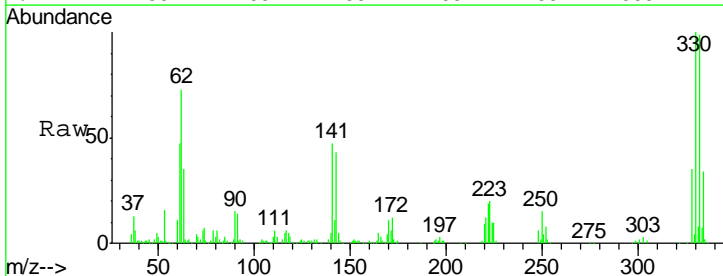

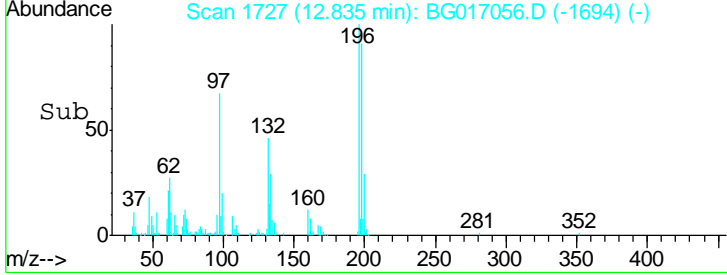
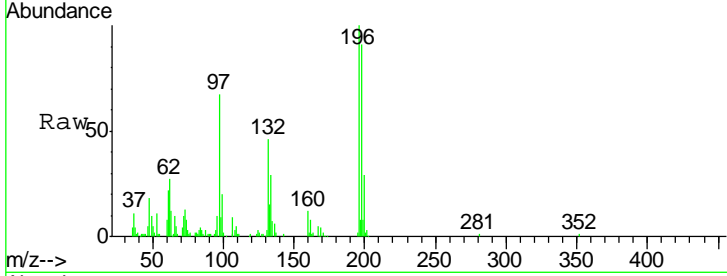
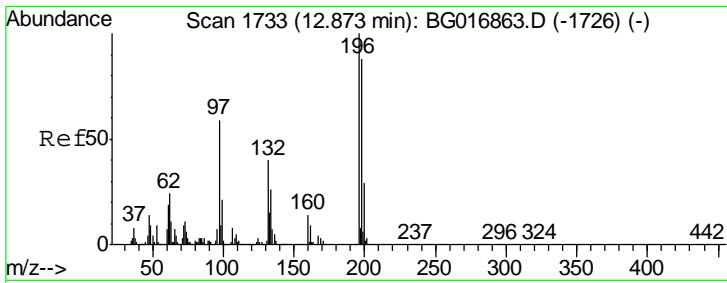

#42
 2,4,6-Trichlorophenol
 Concen: 25.47 ng
 RT: 12.83 min Scan# 1727
 Delta R.T. -0.01 min
 Lab File: BG017056.D
 Acq: 11 May 2015 16:51

Instrument :
 BNA_G
 ClientSampleId :
 PS-26(3-5)MS

Tgt Ion	Resp	Lower	Upper
196	100		
198	90.6	70.7	106.1
200	28.7	23.0	34.4

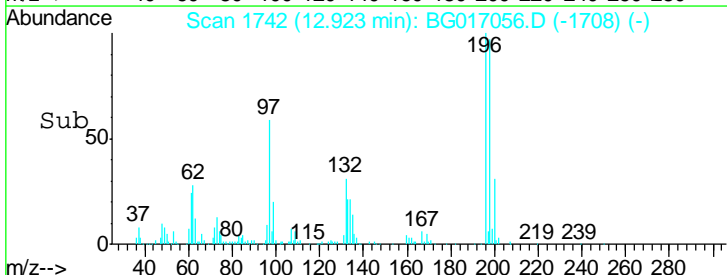
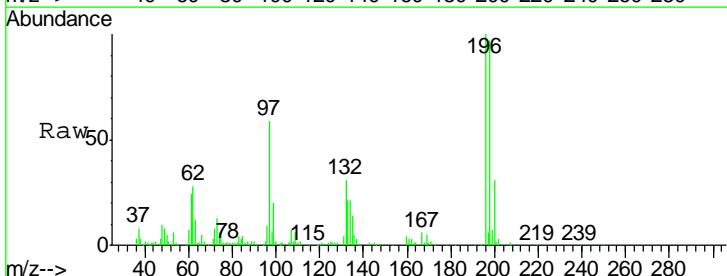
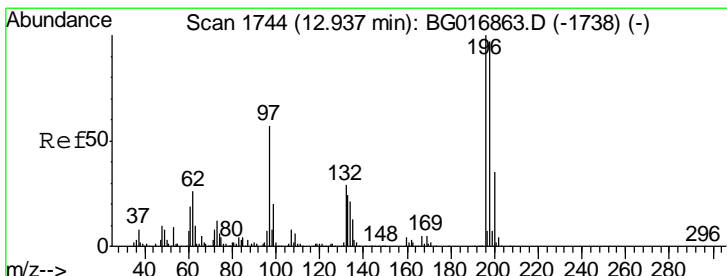
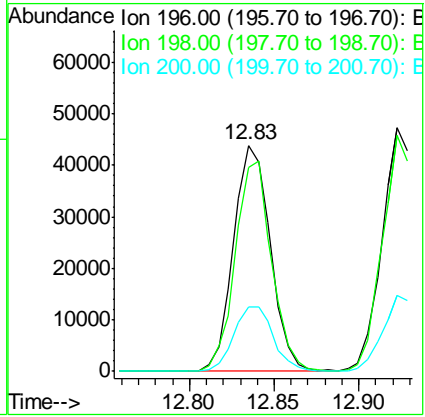

#43
 2,4,5-Trichlorophenol
 Concen: 25.73 ng
 RT: 12.92 min Scan# 1742
 Delta R.T. -0.00 min
 Lab File: BG017056.D
 Acq: 11 May 2015 16:51

Tgt Ion	Resp	Lower	Upper
196	100		
198	96.9	77.5	116.3
97	58.5	45.9	68.9
132	31.0	23.7	35.5

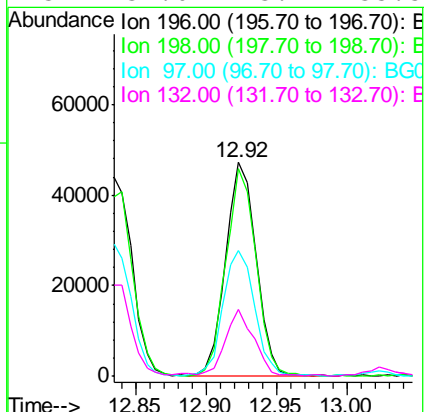

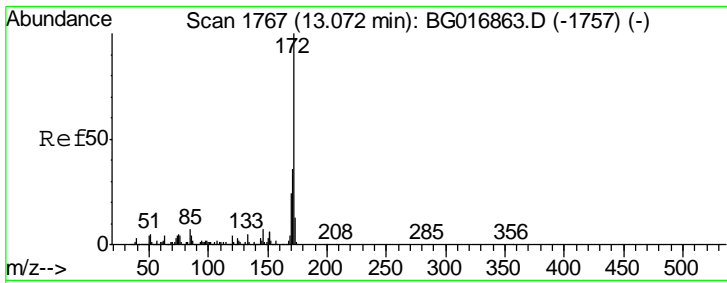

#44
 2-Fluorobiphenyl
 Concen: 44.45 ng
 RT: 13.02 min Scan# 1759
 Delta R.T. -0.00 min
 Lab File: BG017056.D
 Acq: 11 May 2015 16:51

Instrument :
 BNA_G
 ClientSampled :
 PS-26(3-5)MS

Tgt Ion	Resp	Lower	Upper
172	401332		
171	35.6	29.0	43.4
170	22.2	19.0	28.4

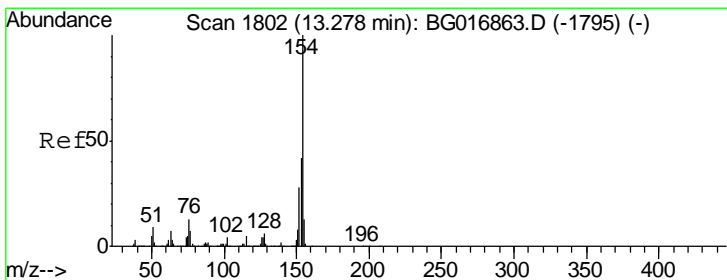
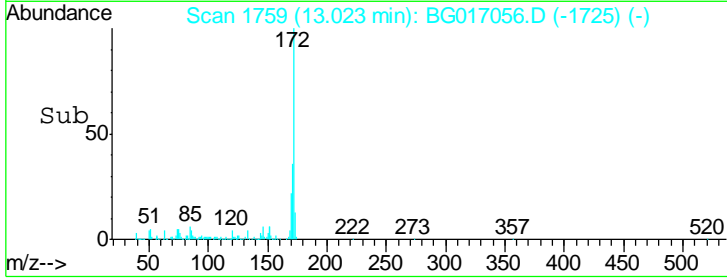
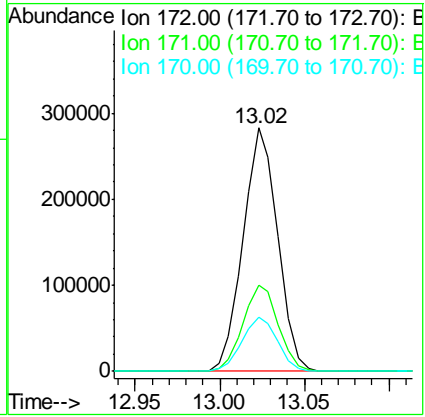
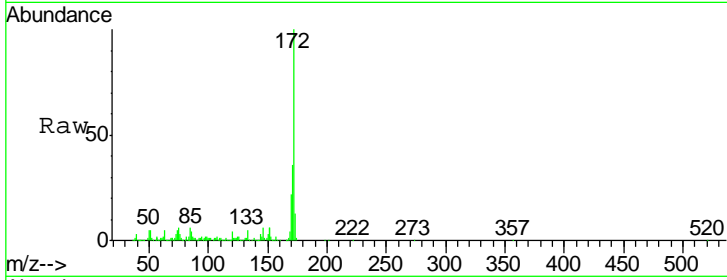

#45
 1,1'-Biphenyl
 Concen: 23.58 ng
 RT: 13.23 min Scan# 1795
 Delta R.T. -0.00 min
 Lab File: BG017056.D
 Acq: 11 May 2015 16:51

Tgt Ion	Resp	Lower	Upper
154	230010		
153	42.5	22.0	62.0
76	13.7	0.0	33.3

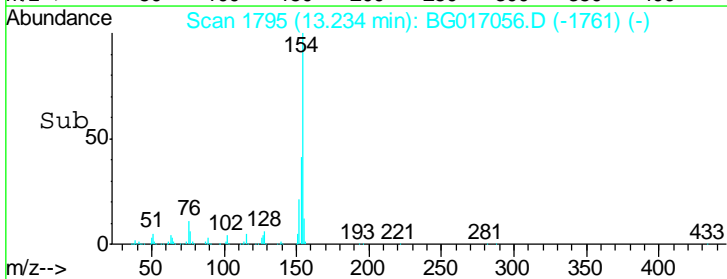
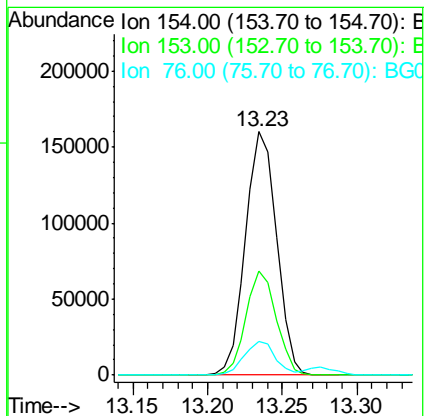
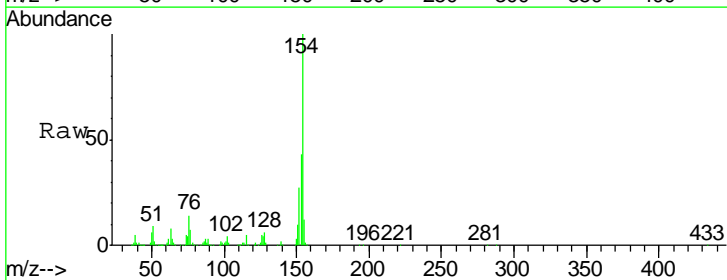

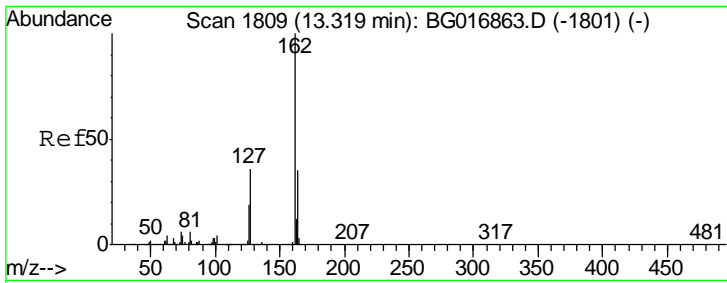

#46
 2-Chloronaphthalene
 Concen: 23.03 ng
 RT: 13.28 min Scan# 1802
 Delta R.T. -0.00 min
 Lab File: BG017056.D
 Acq: 11 May 2015 16:51

Instrument :
 BNA_G
 ClientSampleId :
 PS-26(3-5)MS

Tgt Ion	Resp	Lower	Upper
162	177898		
127	39.4	31.2	46.8
164	32.8	27.8	41.6

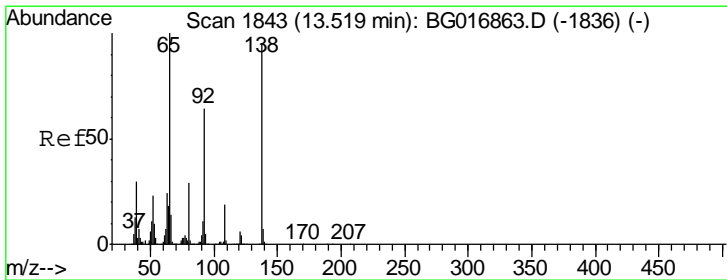
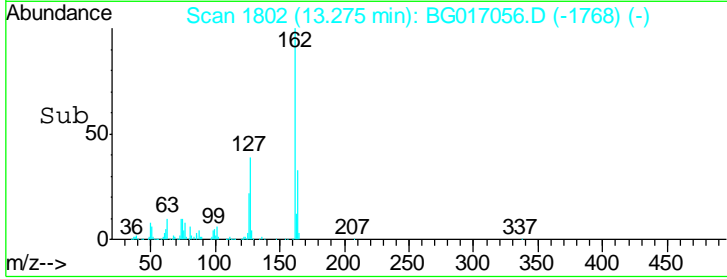
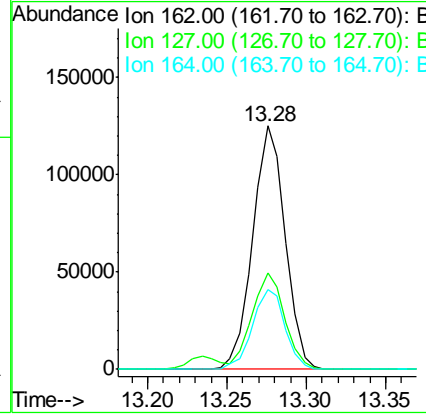
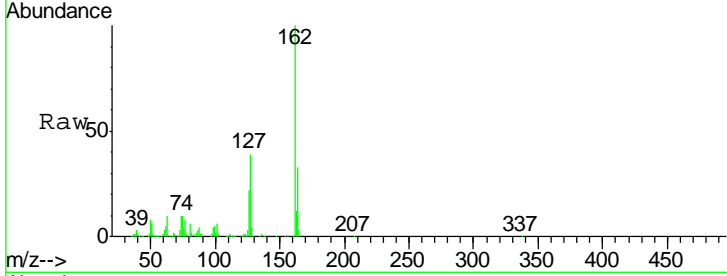

#47
 2-Nitroaniline
 Concen: 26.98 ng
 RT: 13.49 min Scan# 1838
 Delta R.T. -0.01 min
 Lab File: BG017056.D
 Acq: 11 May 2015 16:51

Tgt Ion	Resp	Lower	Upper
65	72545		
92	60.5	51.0	76.6
138	91.6	76.2	114.2

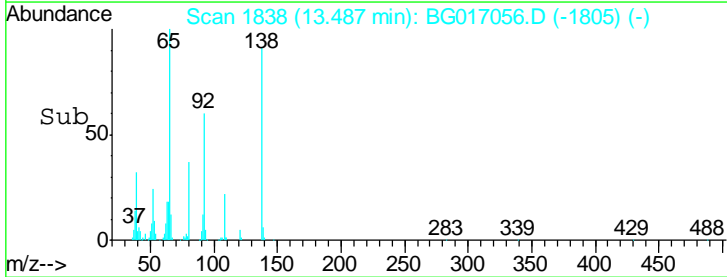
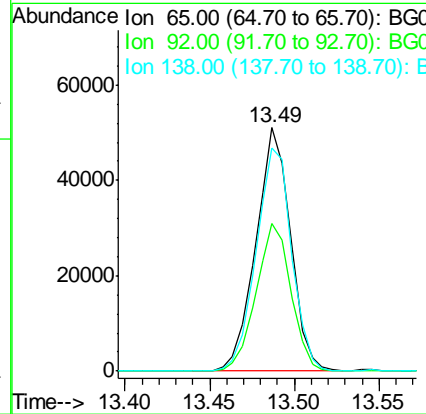
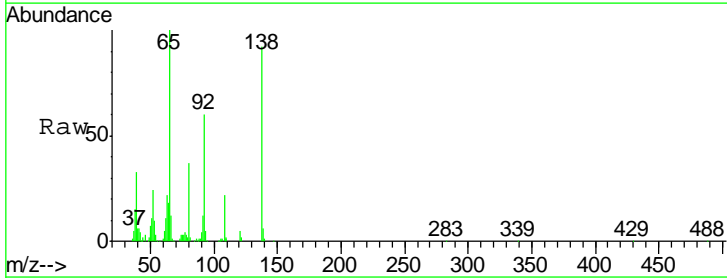

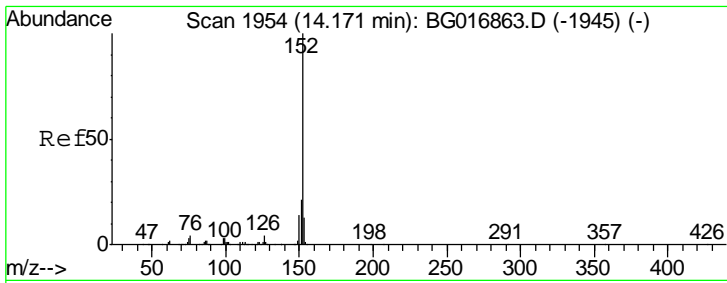

#48
 Acenaphthylene
 Concen: 22.83 ng
 RT: 14.13 min Scan# 1947
 Delta R.T. -0.00 min
 Lab File: BG017056.D
 Acq: 11 May 2015 16:51

Instrument :
 BNA_G
 ClientSampled :
 PS-26(3-5)MS

Tgt Ion	Resp	Lower	Upper
152	307184		
151	20.2	17.0	25.4
153	11.8	10.7	16.1

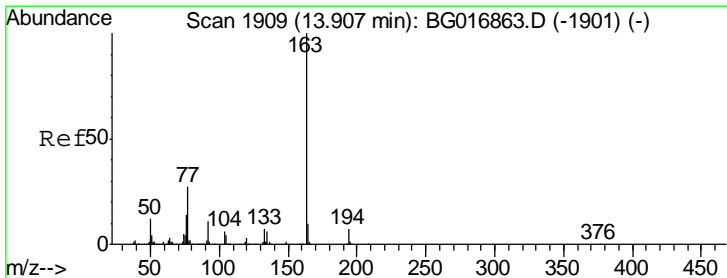
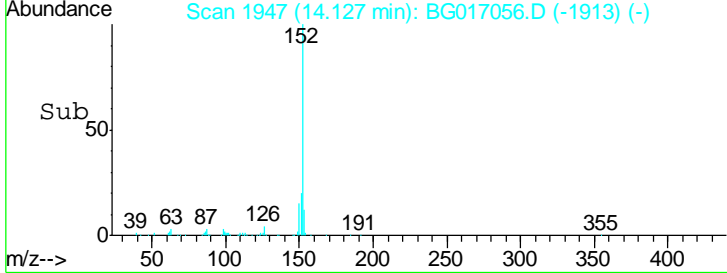
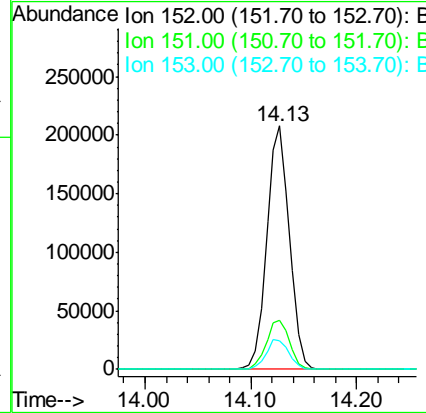
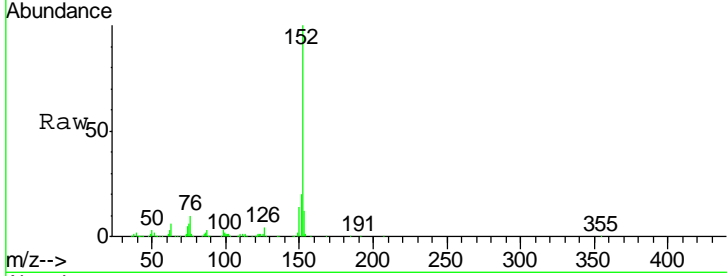

#49
 Dimethylphthalate
 Concen: 26.36 ng
 RT: 13.87 min Scan# 1903
 Delta R.T. -0.00 min
 Lab File: BG017056.D
 Acq: 11 May 2015 16:51

Tgt Ion	Resp	Lower	Upper
163	268168		
194	6.5	5.2	7.8
164	9.0	8.4	12.6

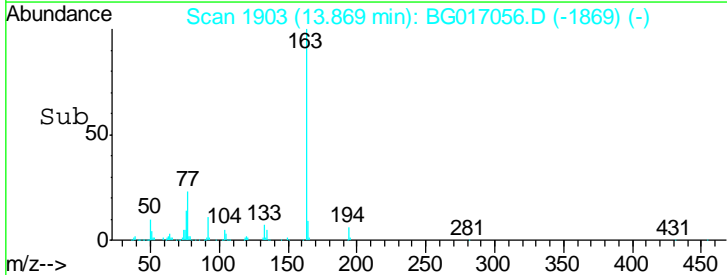
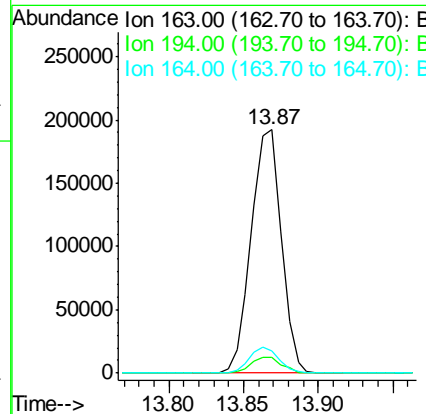
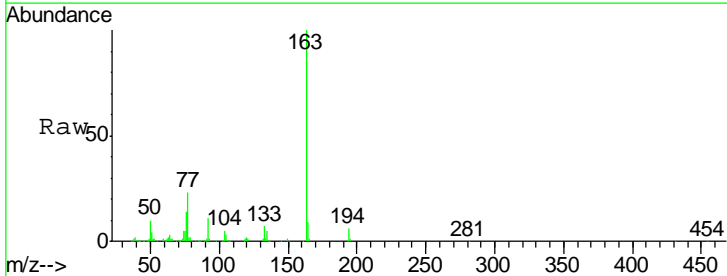

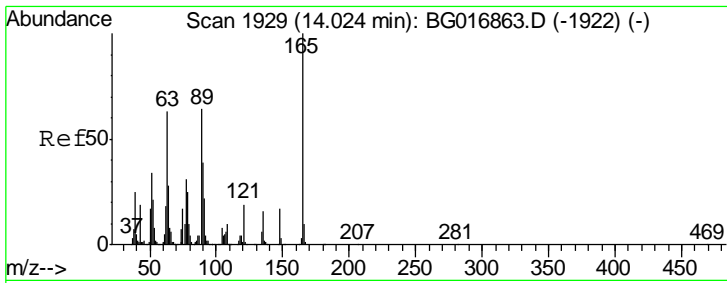

#50
 2,6-Dinitrotoluene
 Concen: 26.48 ng
 RT: 13.99 min Scan# 1923
 Delta R.T. -0.00 min
 Lab File: BG017056.D
 Acq: 11 May 2015 16:51

Instrument :
 BNA_G
ClientSampled :
 PS-26(3-5)MS

Tgt Ion	Resp	Lower	Upper
165	100		
63	71.5	50.9	76.3
89	62.7	51.4	77.2

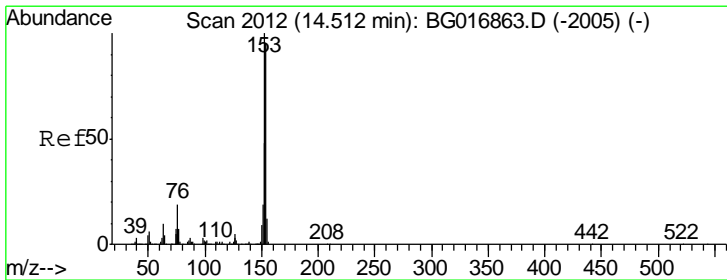
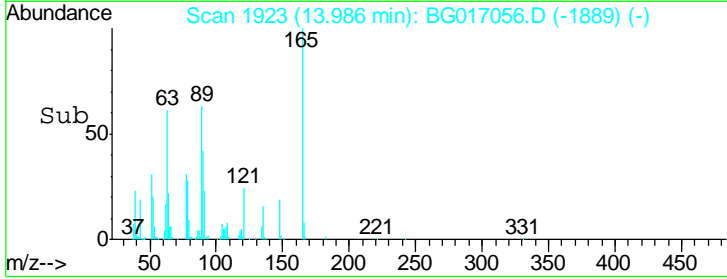
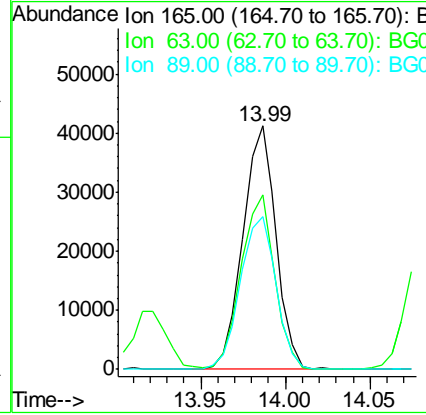
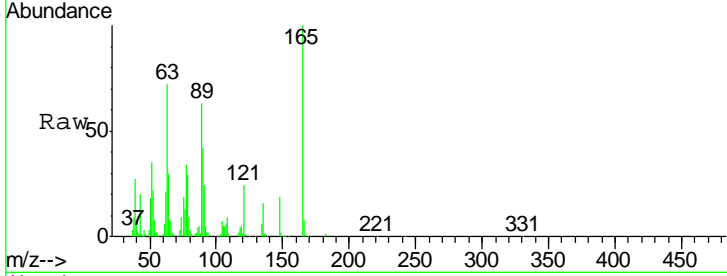

#51
 Acenaphthene
 Concen: 22.93 ng
 RT: 14.47 min Scan# 2005
 Delta R.T. -0.00 min
 Lab File: BG017056.D
 Acq: 11 May 2015 16:51

Tgt Ion	Resp	Lower	Upper
154	100		
153	107.3	84.2	126.4
152	54.4	40.2	60.2

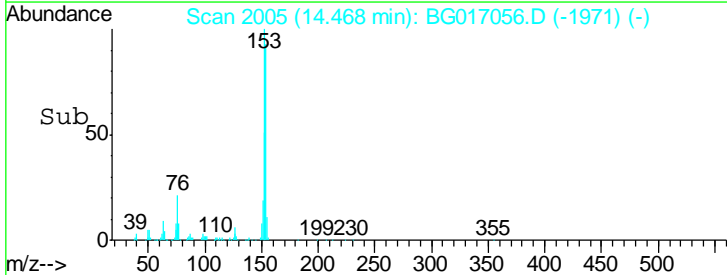
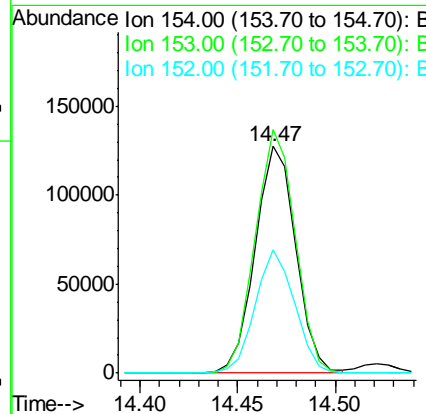
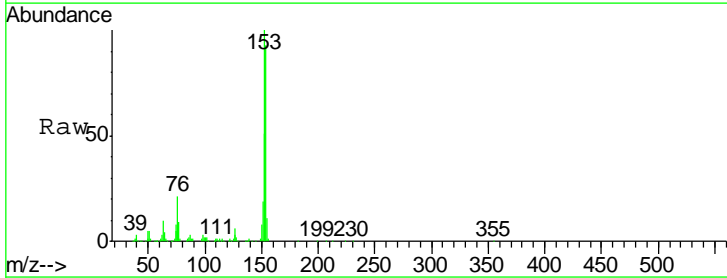

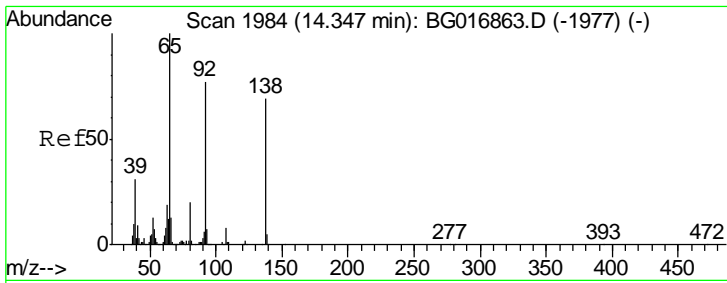

#52
 3-Nitroaniline
 Concen: 24.47 ng
 RT: 14.32 min Scan# 1979
 Delta R.T. -0.01 min
 Lab File: BG017056.D
 Acq: 11 May 2015 16:51

Instrument :
 BNA_G
 ClientSampleId :
 PS-26(3-5)MS

Tgt Ion	Resp	Lower	Upper
138	58810		
108	12.4	9.5	14.3
92	115.6	89.6	134.4

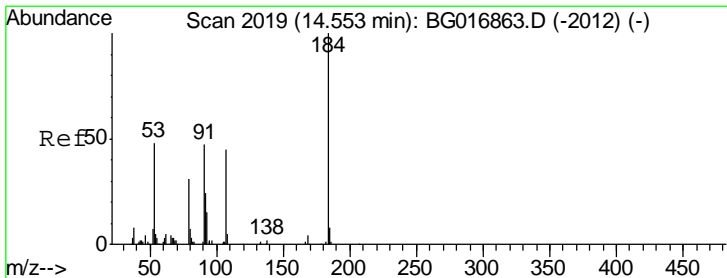
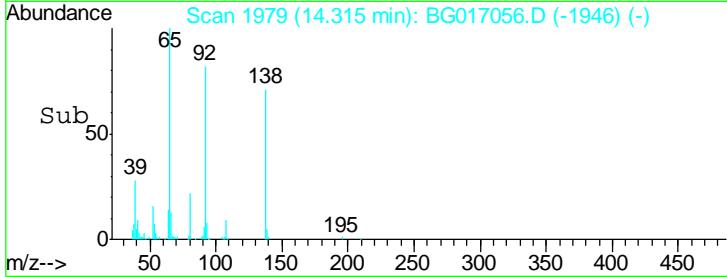
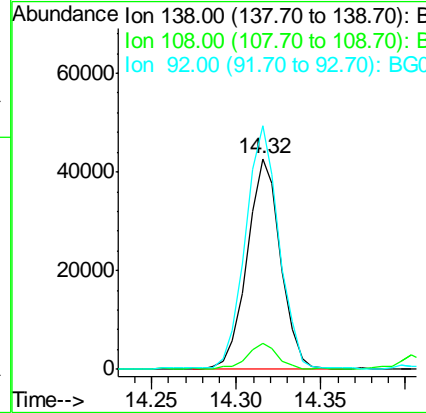
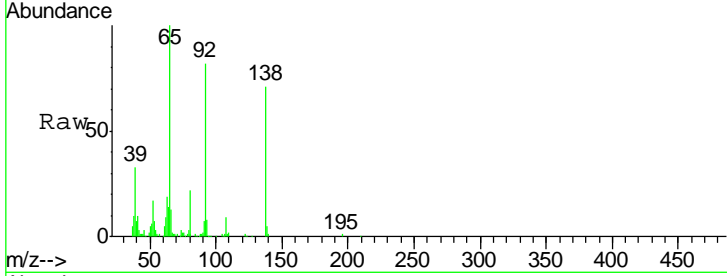

#53
 2,4-Dinitrophenol
 Concen: 13.75 ng
 RT: 14.52 min Scan# 2014
 Delta R.T. -0.00 min
 Lab File: BG017056.D
 Acq: 11 May 2015 16:51

Tgt Ion	Resp	Lower	Upper
184	13280		
63	70.0	53.4	80.0
154	58.7	41.0	61.6

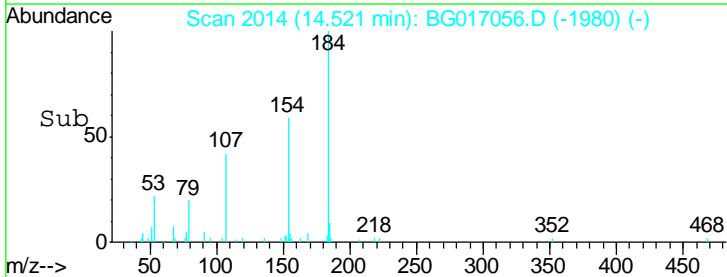
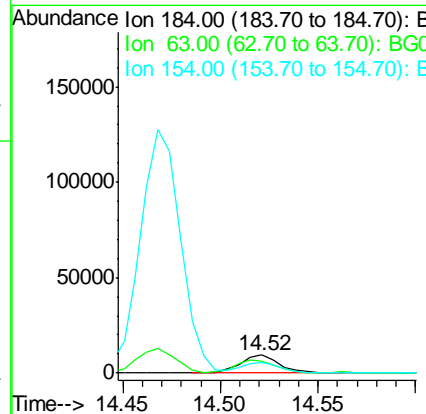
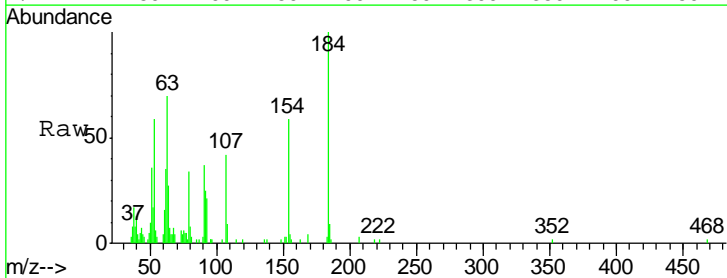

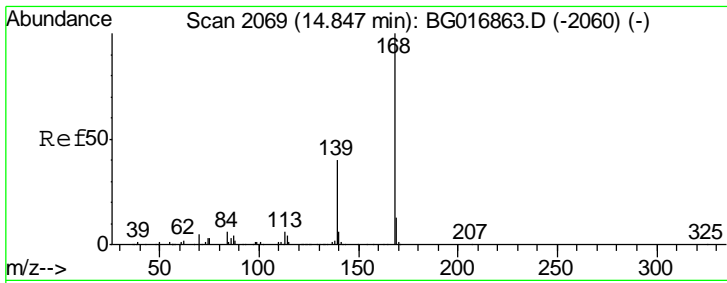

#54
 Dibenzofuran
 Concen: 24.60 ng
 RT: 14.80 min Scan# 2062
 Delta R.T. -0.00 min
 Lab File: BG017056.D
 Acq: 11 May 2015 16:51

Instrument :
 BNA_G
 ClientSampled :
 PS-26(3-5)MS

Tgt Ion	Resp	Lower	Upper
168	100		
139	45.5	32.5	48.7
169	13.8	10.4	15.6

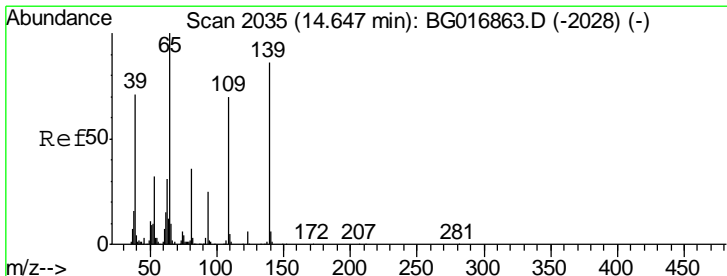
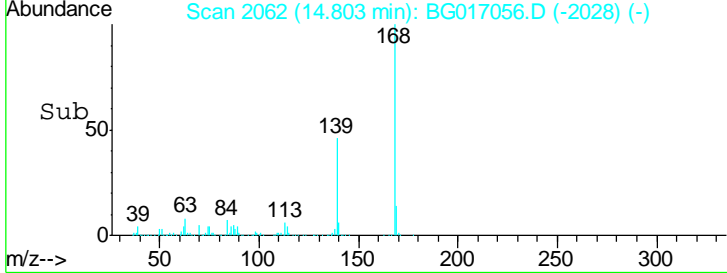
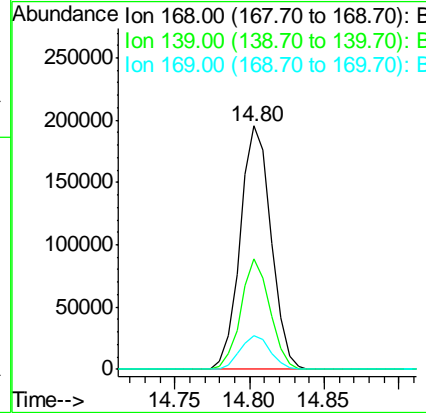
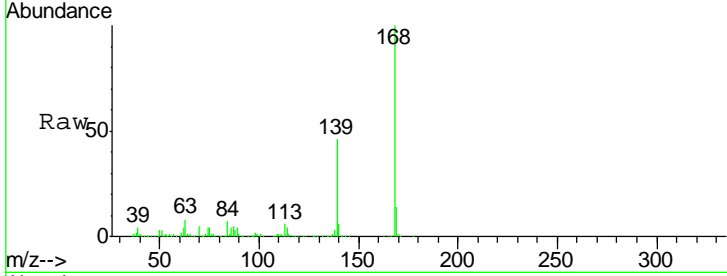

#55
 4-Nitrophenol
 Concen: 51.21 ng
 RT: 14.66 min Scan# 2038
 Delta R.T. -0.00 min
 Lab File: BG017056.D
 Acq: 11 May 2015 16:51

Tgt Ion	Resp	Lower	Upper
139	100		
109	91.2	61.8	101.8
65	109.4	96.8	136.8

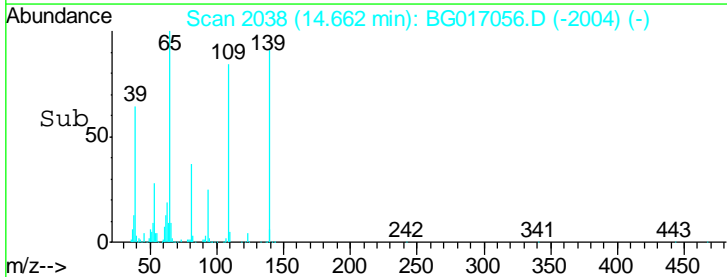
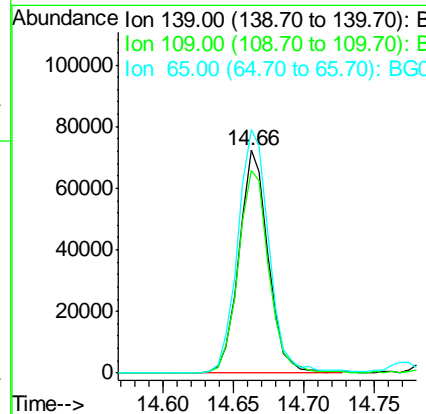
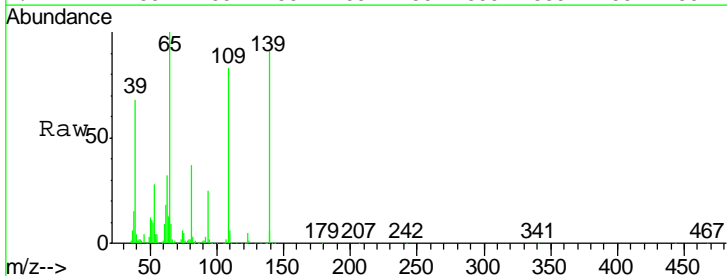

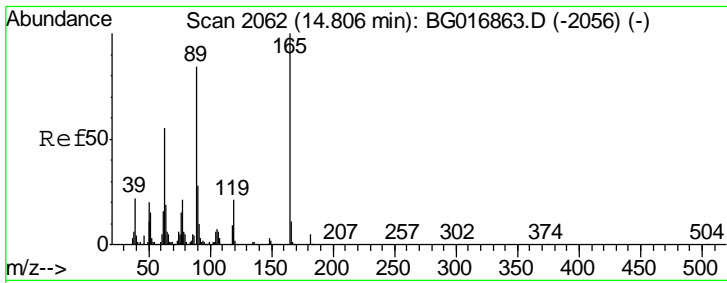

#56
 2,4-Dinitrotoluene
 Concen: 29.52 ng
 RT: 14.77 min Scan# 2057
 Delta R.T. -0.00 min
 Lab File: BG017056.D
 Acq: 11 May 2015 16:51

Instrument :
 BNA_G
 ClientSampleId :
 PS-26(3-5)MS

Tgt Ion	Resp	Lower	Upper
165	100		
63	50.1	44.2	66.4
89	75.0	67.2	100.8
182	4.8	4.2	6.4

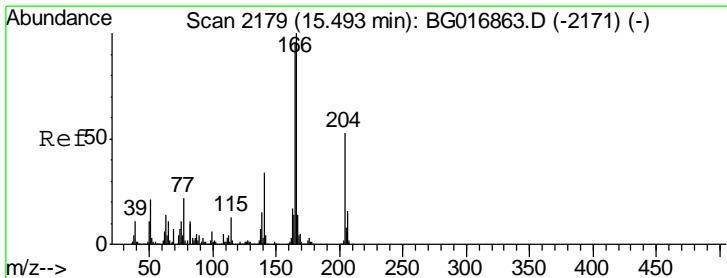
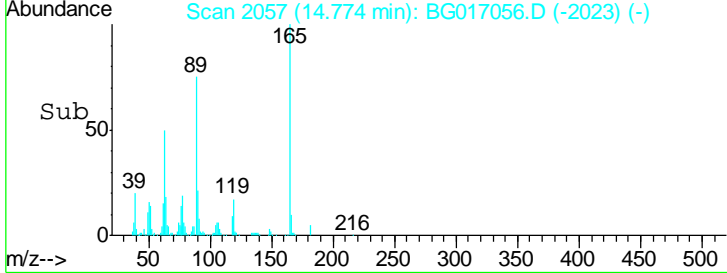
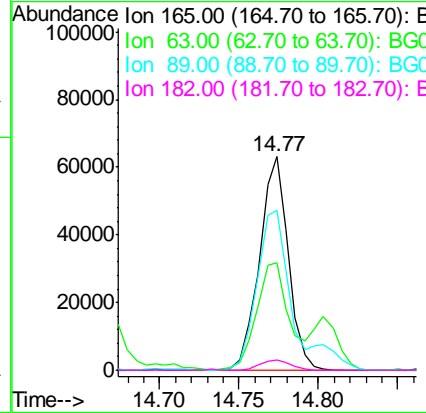
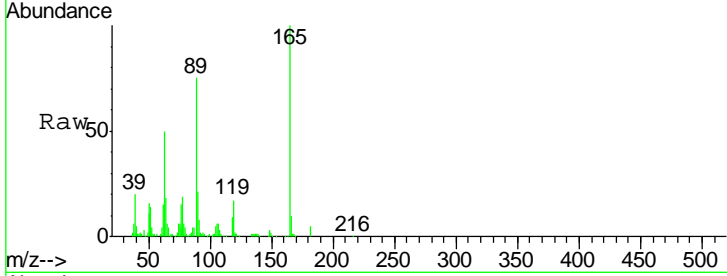

#57
 Fluorene
 Concen: 23.81 ng
 RT: 15.46 min Scan# 2173
 Delta R.T. -0.00 min
 Lab File: BG017056.D
 Acq: 11 May 2015 16:51

Tgt Ion	Resp	Lower	Upper
166	100		
165	96.8	76.1	114.1
167	13.9	11.4	17.2

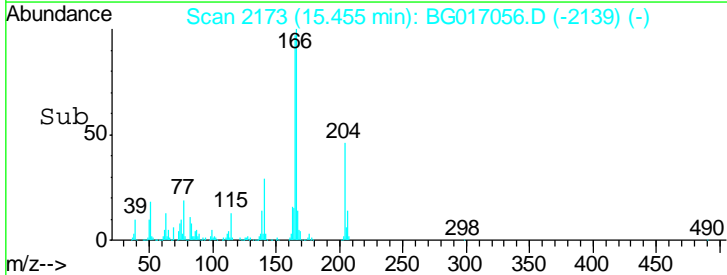
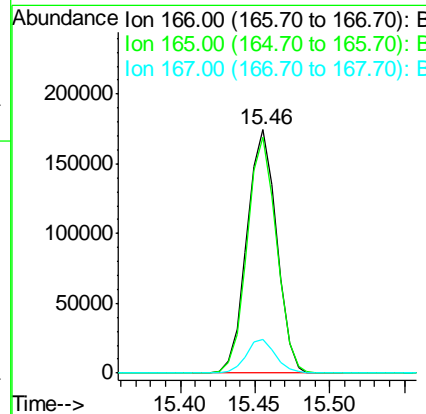
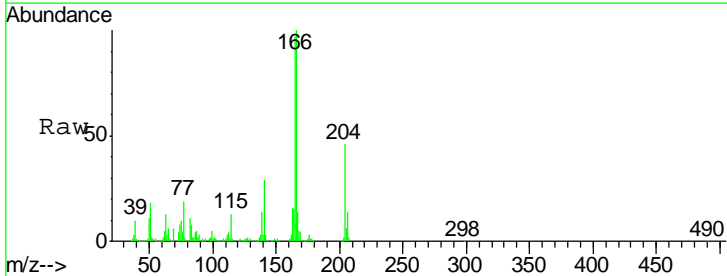

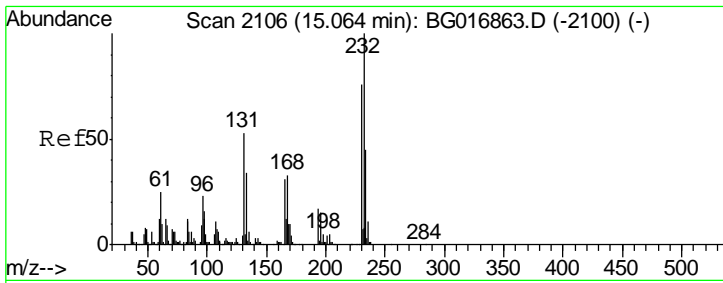

#58
 2,3,4,6-Tetrachlorophenol
 Concen: 25.67 ng
 RT: 15.04 min Scan# 2102
 Delta R.T. -0.00 min
 Lab File: BG017056.D
 Acq: 11 May 2015 16:51

Instrument :
 BNA_G
 ClientSampleId :
 PS-26(3-5)MS

Tgt Ion: 232 Resp: 61371

Ion	Ratio	Lower	Upper
232	100		
131	54.2	0.1	0.1#
130	3.6	0.0	0.0#
166	32.3	0.0	0.0#

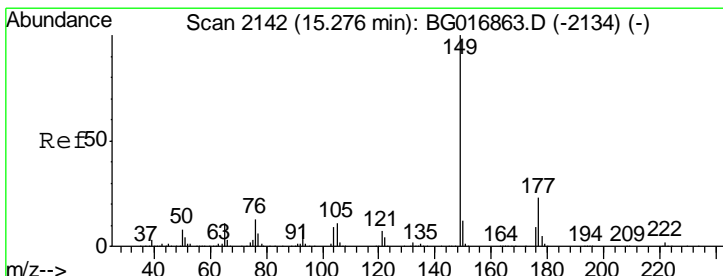
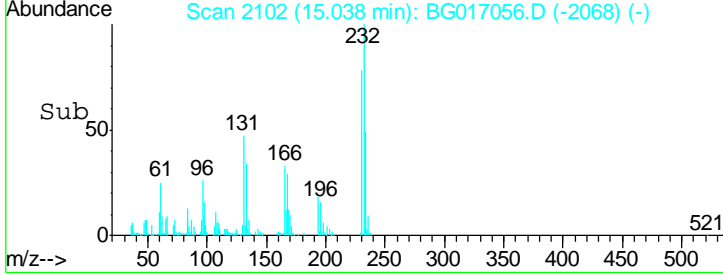
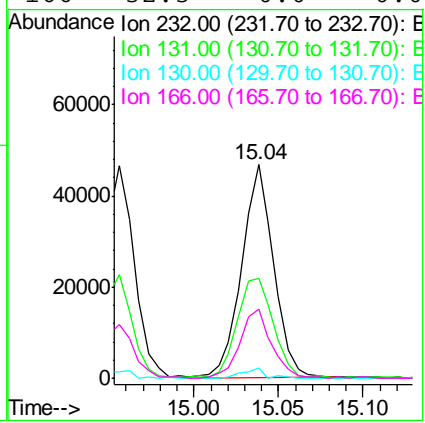
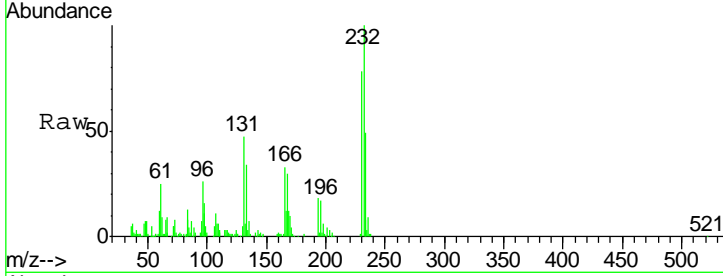

#59
 Diethylphthalate
 Concen: 24.40 ng
 RT: 15.23 min Scan# 2135
 Delta R.T. -0.00 min
 Lab File: BG017056.D
 Acq: 11 May 2015 16:51

Tgt Ion: 149 Resp: 262017

Ion	Ratio	Lower	Upper
149	100		
177	22.7	18.6	27.8
150	13.0	9.8	14.8

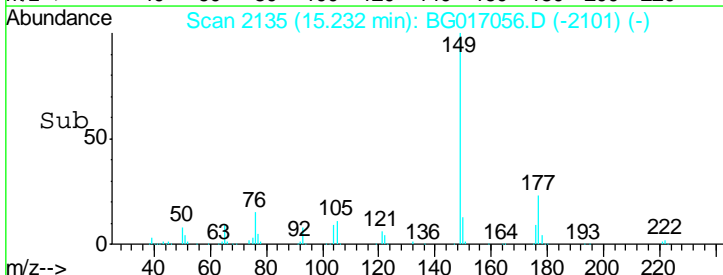
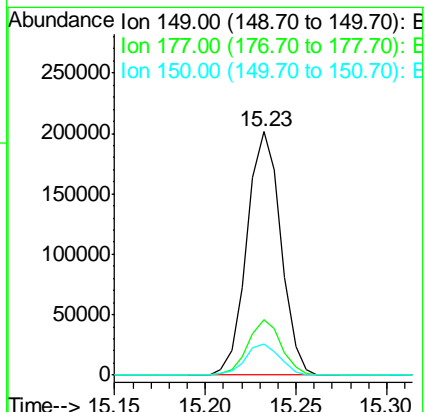
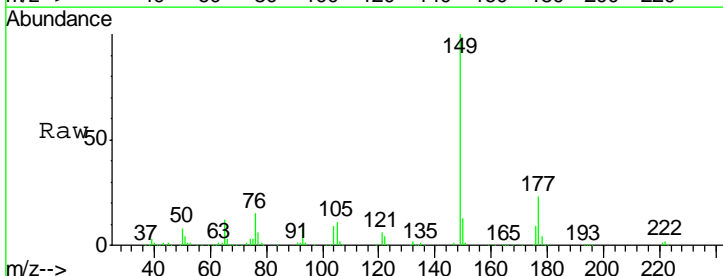

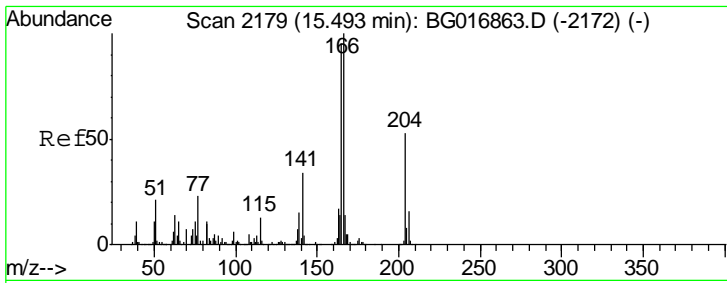

#60
 4-Chlorophenyl-phenylether
 Concen: 24.05 ng
 RT: 15.45 min Scan# 2172
 Delta R.T. -0.00 min
 Lab File: BG017056.D
 Acq: 11 May 2015 16:51

Instrument :
 BNA_G
 ClientSampleId :
 PS-26(3-5)MS

Tgt Ion	Resp	Lower	Upper
204	121627		
206	33.5	24.8	37.2
141	66.3	52.4	78.6

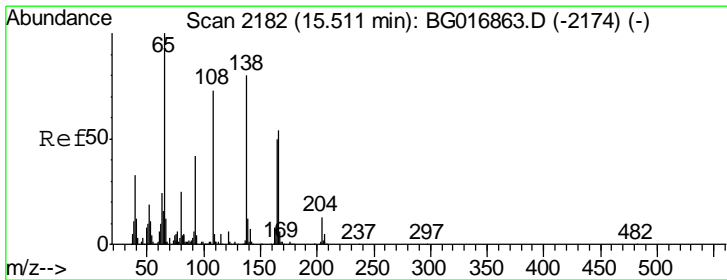
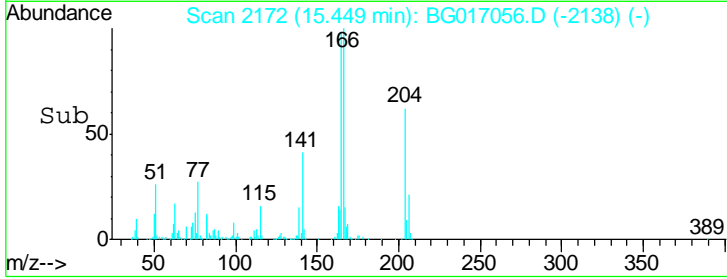
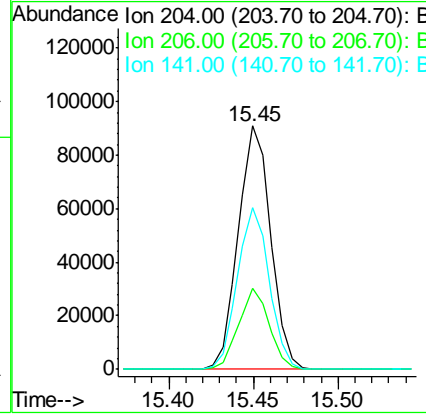
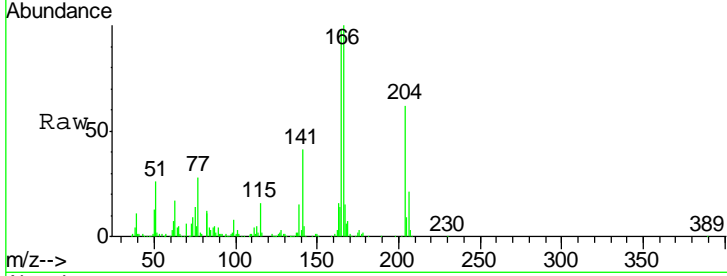

#61
 4-Nitroaniline
 Concen: 25.82 ng
 RT: 15.48 min Scan# 2178
 Delta R.T. -0.00 min
 Lab File: BG017056.D
 Acq: 11 May 2015 16:51

Tgt Ion	Resp	Lower	Upper
138	71941		
92	48.9	31.8	71.8
108	98.8	70.6	110.6

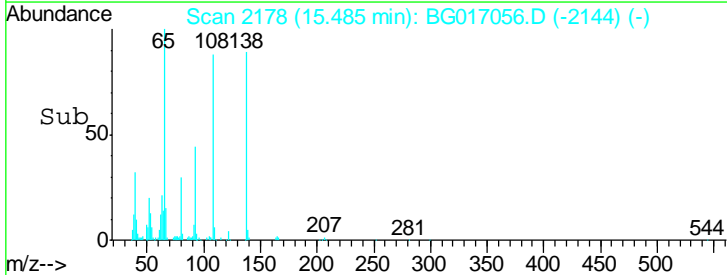
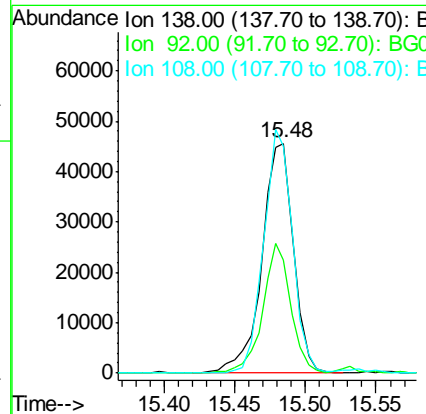
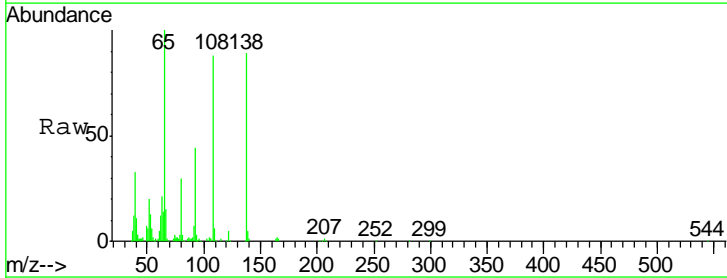

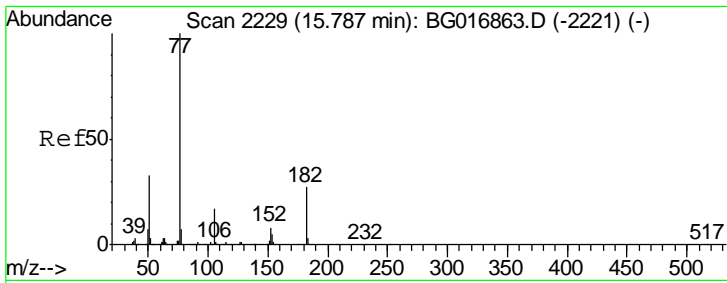

#62
 Azobenzene
 Concen: 24.68 ng
 RT: 15.74 min Scan# 2222
 Delta R.T. -0.00 min
 Lab File: BG017056.D
 Acq: 11 May 2015 16:51

Instrument :
 BNA_G
 ClientSampleId :
 PS-26(3-5)MS

Tgt Ion	Resp	Lower	Upper
77	100		
182	25.6	7.4	47.4
105	15.8	0.0	36.6
51	37.9	13.4	53.4

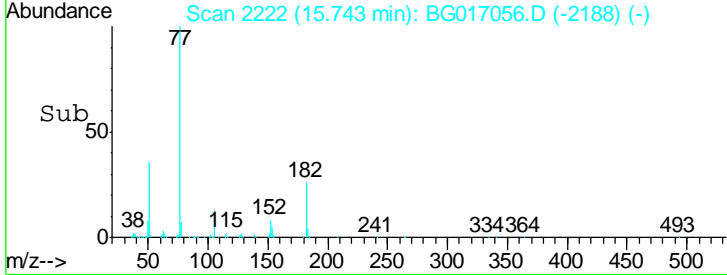
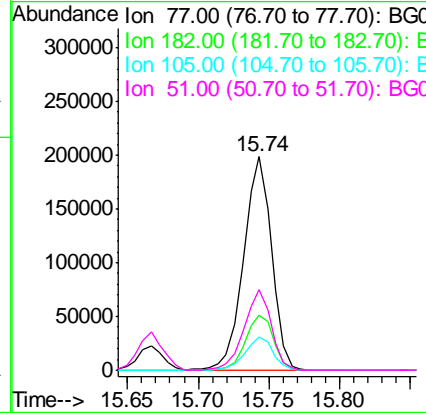
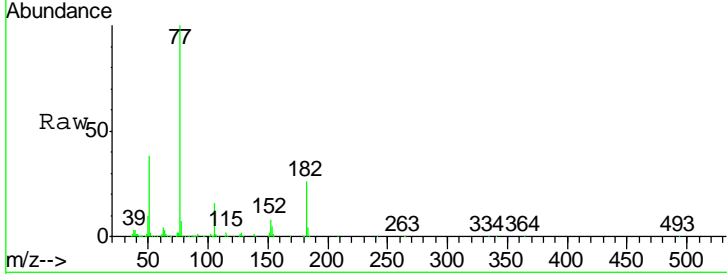

#63
 Phenanthrene-d10
 Concen: 20.00 ng
 RT: 17.15 min Scan# 2462
 Delta R.T. -0.00 min
 Lab File: BG017056.D
 Acq: 11 May 2015 16:51

Tgt Ion	Resp	Lower	Upper
188	100		
94	9.2	8.2	12.4
80	10.3	8.8	13.2

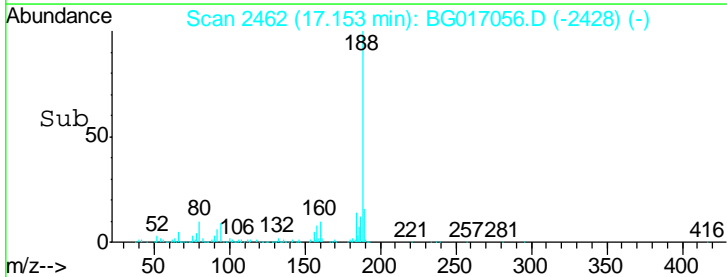
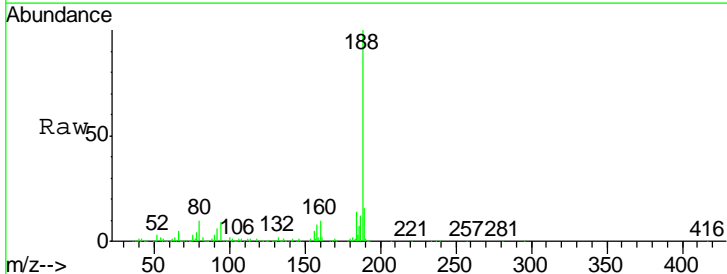
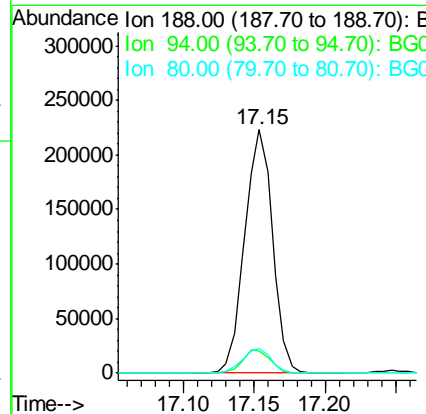
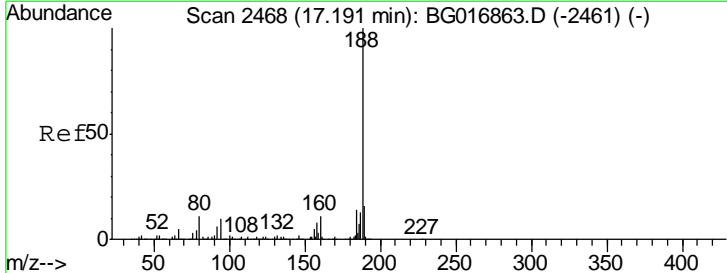

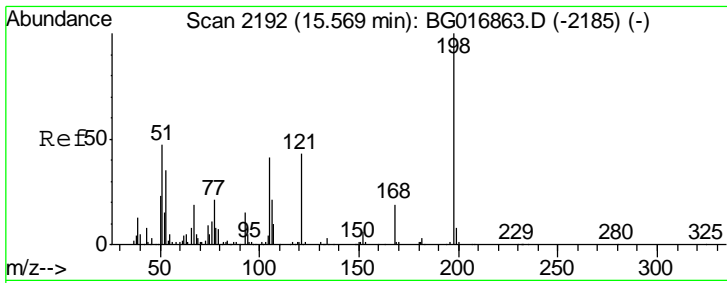

#64
 4,6-Dinitro-2-methylphenol
 Concen: 21.39 ng
 RT: 15.54 min Scan# 2187
 Delta R.T. -0.00 min
 Lab File: BG017056.D
 Acq: 11 May 2015 16:51

Instrument :
 BNA_G
 ClientSampled :
 PS-26(3-5)MS

Tgt Ion	Resp	Lower	Upper
198	32671		
51	49.2	31.2	71.2
105	42.6	22.0	62.0

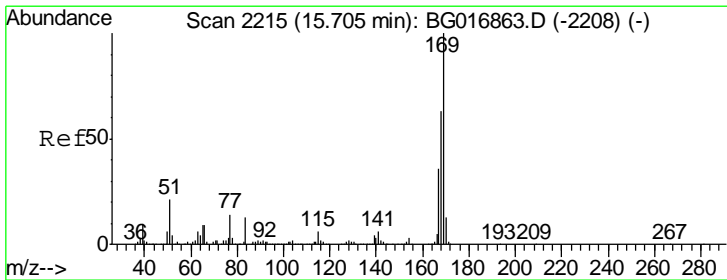
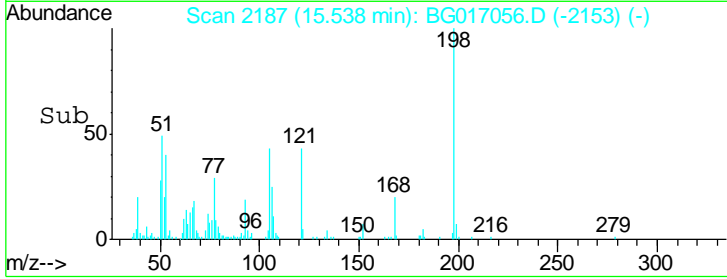
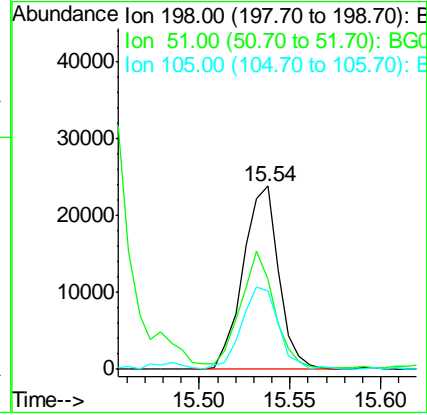
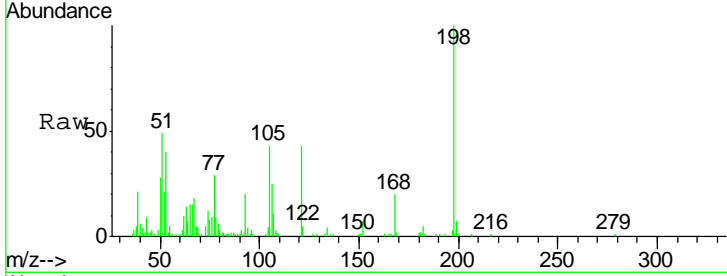

#65
 n-Nitrosodiphenylamine
 Concen: 22.98 ng
 RT: 15.67 min Scan# 2209
 Delta R.T. -0.00 min
 Lab File: BG017056.D
 Acq: 11 May 2015 16:51

Tgt Ion	Resp	Lower	Upper
169	216099		
168	65.7	50.6	76.0
167	34.6	29.0	43.4

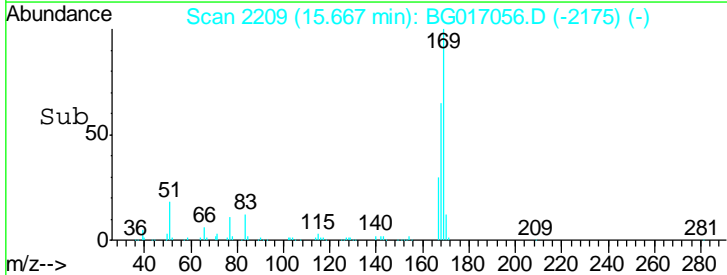
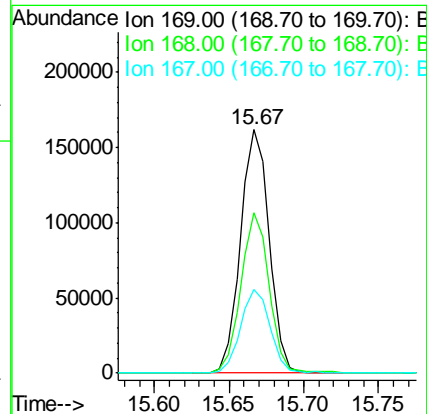
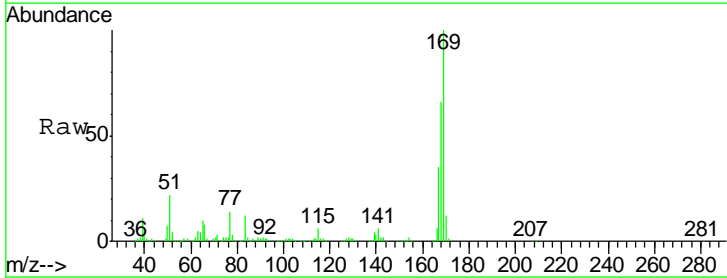

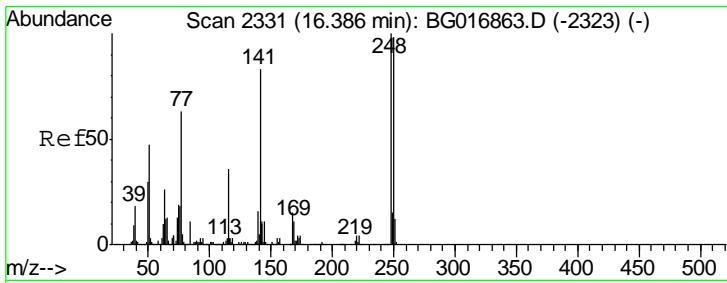

#66
 4-Bromophenyl-phenylether
 Concen: 24.11 ng
 RT: 16.34 min Scan# 2324
 Delta R.T. -0.01 min
 Lab File: BG017056.D
 Acq: 11 May 2015 16:51

Instrument :
 BNA_G
 ClientSampled :
 PS-26(3-5)MS

Tgt Ion	Resp	Lower	Upper
248	74554		
250	94.8	78.6	117.8
141	83.2	66.3	99.5

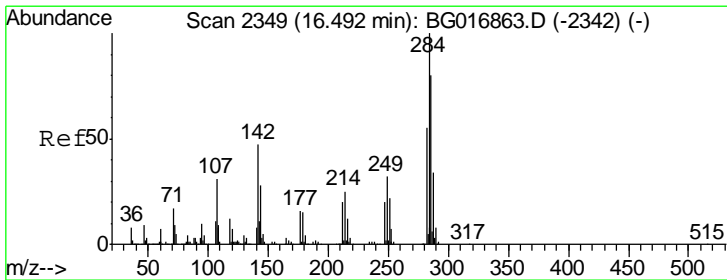
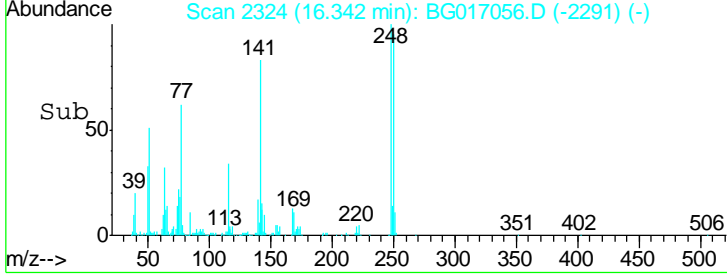
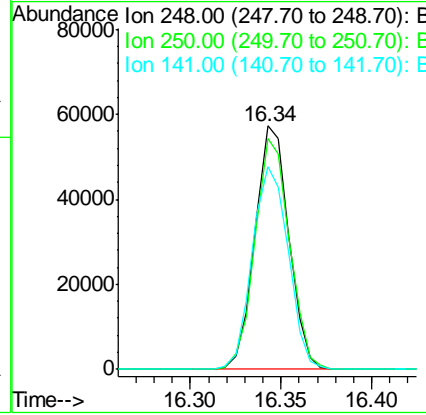
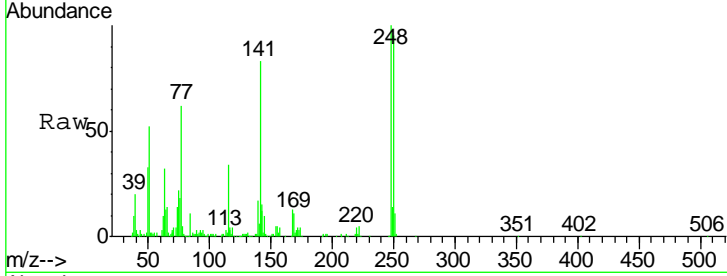

#67
 Hexachlorobenzene
 Concen: 24.17 ng
 RT: 16.45 min Scan# 2343
 Delta R.T. -0.01 min
 Lab File: BG017056.D
 Acq: 11 May 2015 16:51

Tgt Ion	Resp	Lower	Upper
284	78827		
142	45.8	37.4	56.0
249	35.8	25.5	38.3

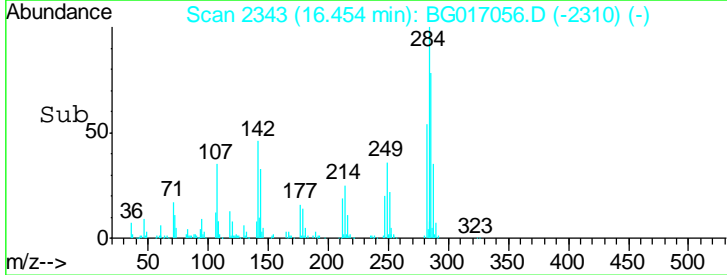
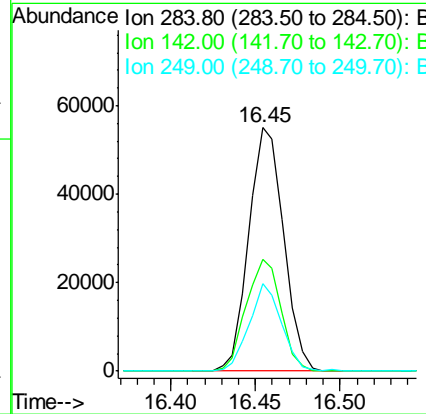
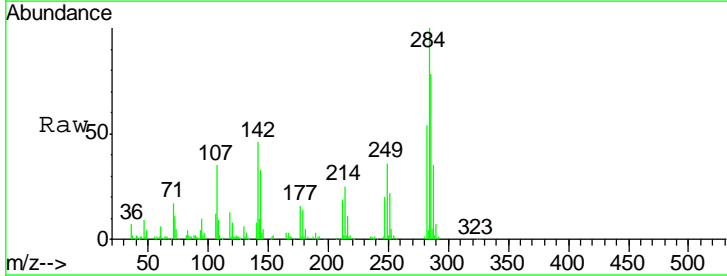

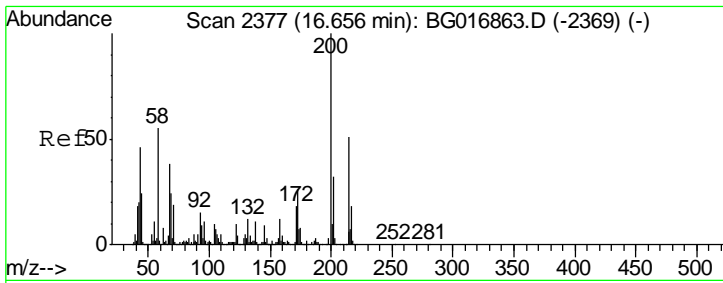

#68
 Atrazine
 Concen: 26.32 ng
 RT: 16.62 min Scan# 2371
 Delta R.T. -0.01 min
 Lab File: BG017056.D
 Acq: 11 May 2015 16:51

Instrument : BNA_G
 Client Sampled : PS-26(3-5)MS

Tgt Ion	Resp	Lower	Upper
200	89081		
173	25.4	6.1	46.1
215	50.9	30.8	70.8

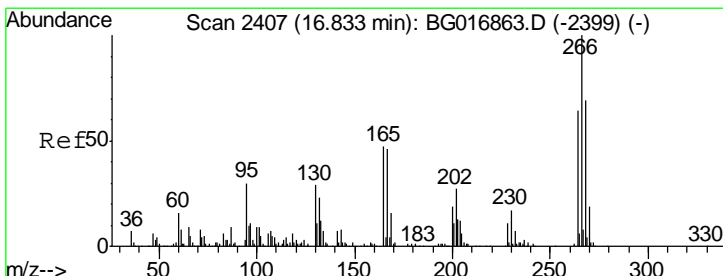
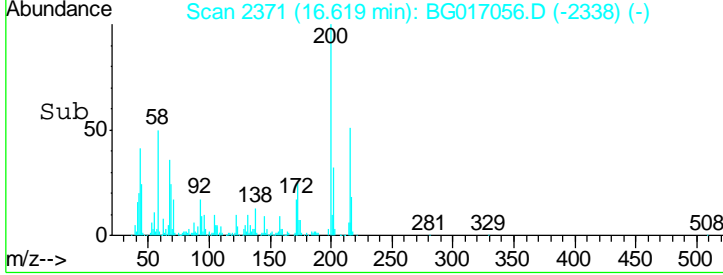
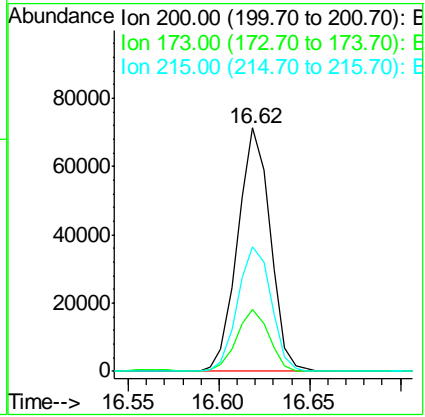
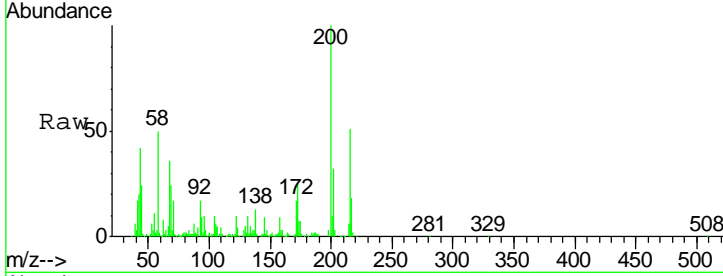

#69
 Pentachlorophenol
 Concen: 43.84 ng
 RT: 16.81 min Scan# 2403
 Delta R.T. -0.00 min
 Lab File: BG017056.D
 Acq: 11 May 2015 16:51

Tgt Ion	Resp	Lower	Upper
266	92817		
268	67.6	55.2	82.8
264	64.7	51.4	77.0

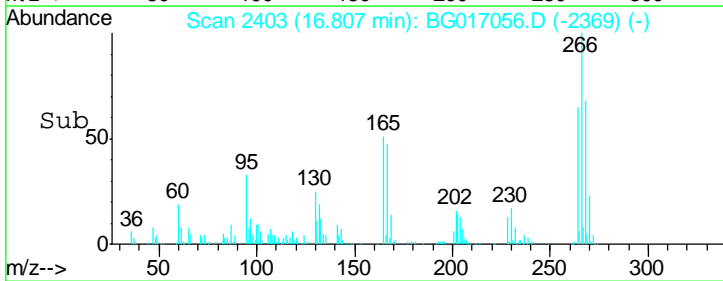
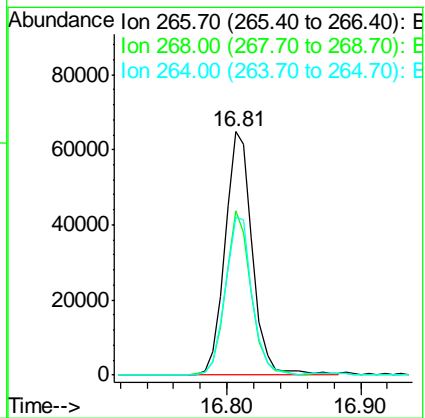
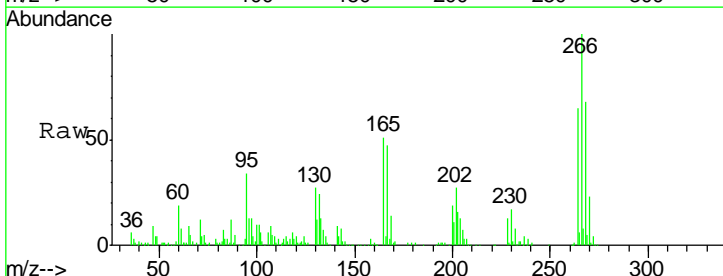

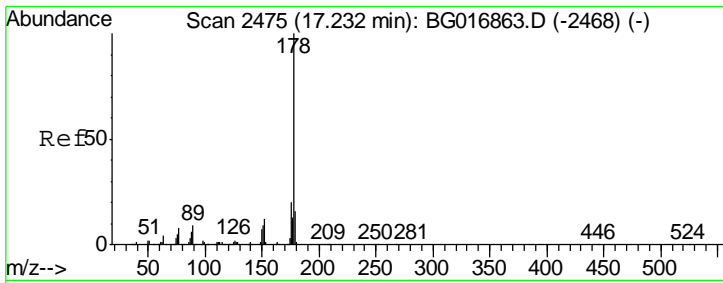

#70
 Phenanthrene
 Concen: 23.54 ng
 RT: 17.19 min Scan# 2469
 Delta R.T. -0.00 min
 Lab File: BG017056.D
 Acq: 11 May 2015 16:51

Instrument :
 BNA_G
 ClientSampleId :
 PS-26(3-5)MS

Tgt Ion	Resp	Lower	Upper
178	100		
176	18.8	16.0	24.0
179	15.0	13.0	19.6

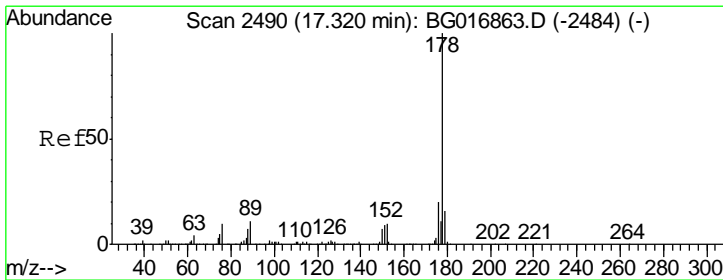
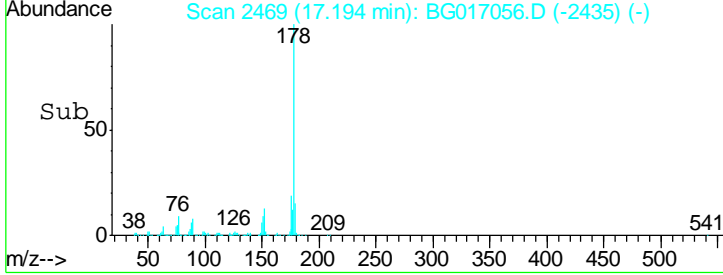
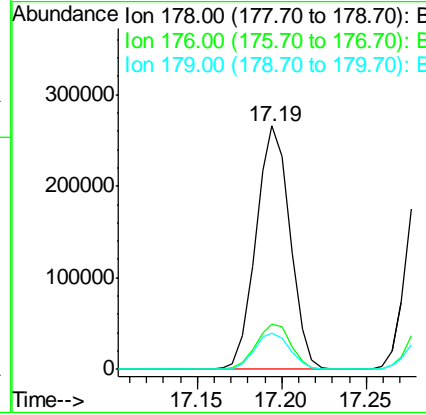
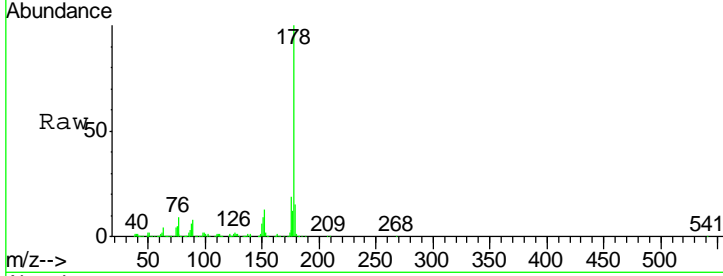

#71
 Anthracene
 Concen: 23.70 ng
 RT: 17.29 min Scan# 2485
 Delta R.T. -0.00 min
 Lab File: BG017056.D
 Acq: 11 May 2015 16:51

Tgt Ion	Resp	Lower	Upper
178	100		
176	18.3	16.2	24.4
179	15.9	13.1	19.7

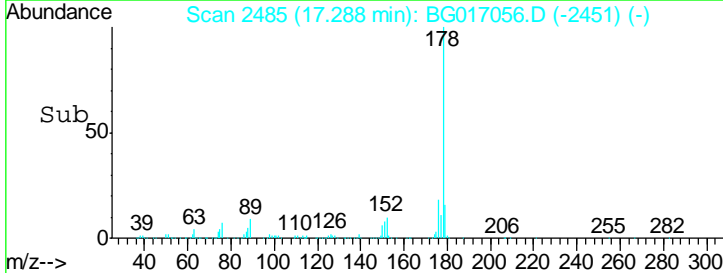
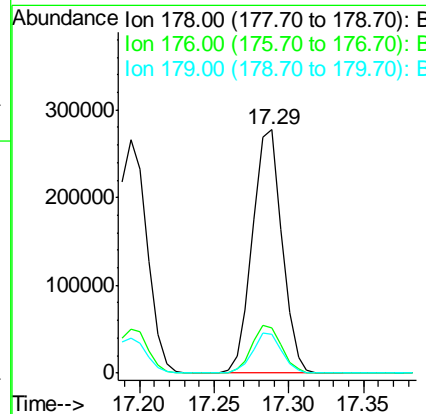
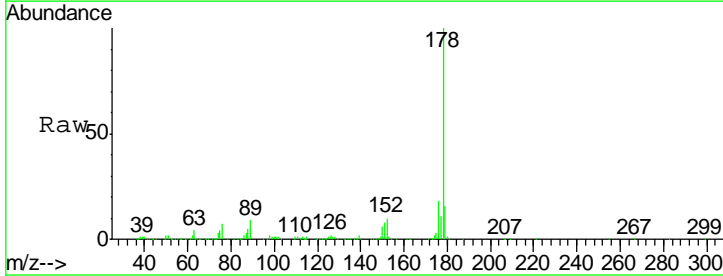

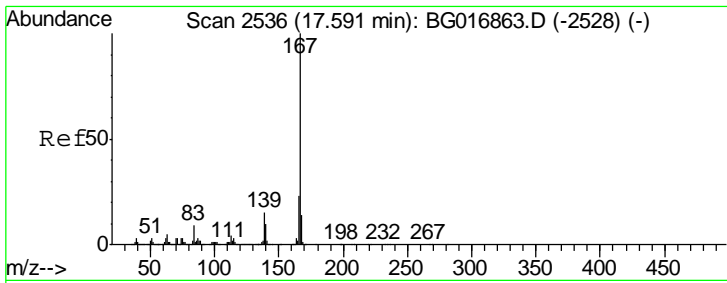

#72
 Carbazole
 Concen: 24.89 ng
 RT: 17.56 min Scan# 2531
 Delta R.T. -0.00 min
 Lab File: BG017056.D
 Acq: 11 May 2015 16:51

Instrument :
 BNA_G
 ClientSampleId :
 PS-26(3-5)MS

Tgt Ion	Resp	Lower	Upper
167	378538		
166	21.7	18.4	27.6
139	14.1	12.2	18.4

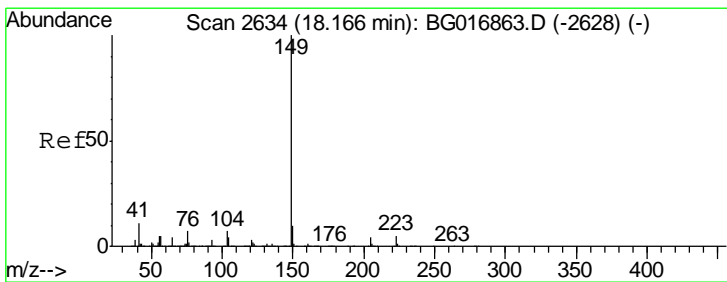
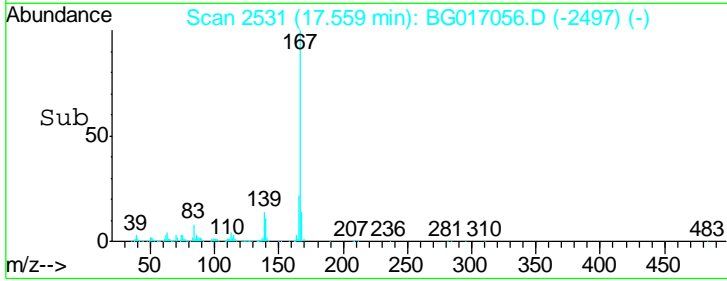
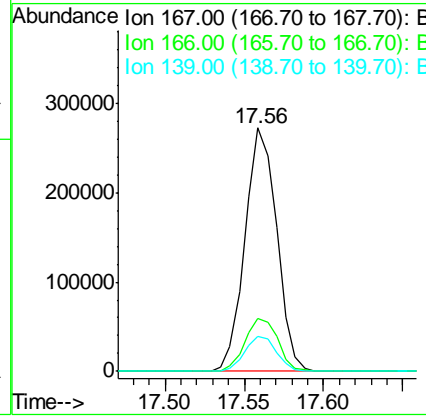
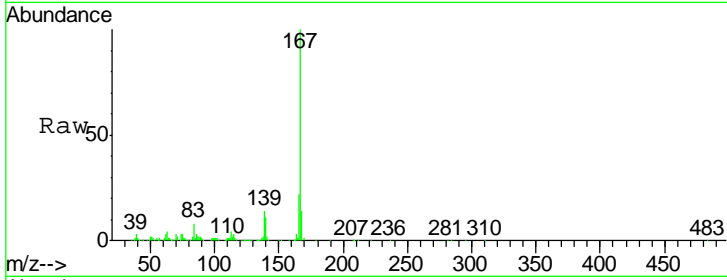

#73
 Di-n-butylphthalate
 Concen: 24.68 ng
 RT: 18.12 min Scan# 2627
 Delta R.T. -0.00 min
 Lab File: BG017056.D
 Acq: 11 May 2015 16:51

Tgt Ion	Resp	Lower	Upper
149	486591		
150	9.3	7.7	11.5
104	6.5	5.4	8.0

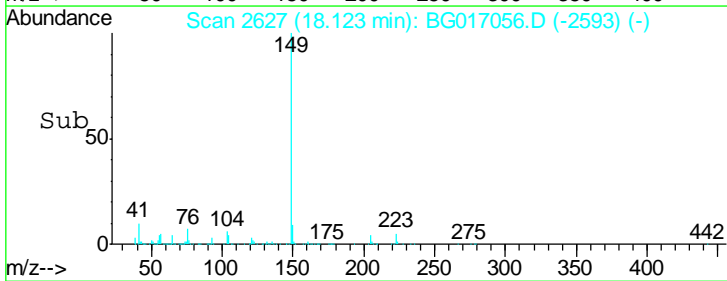
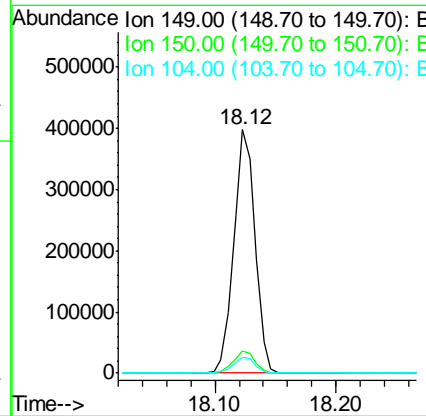
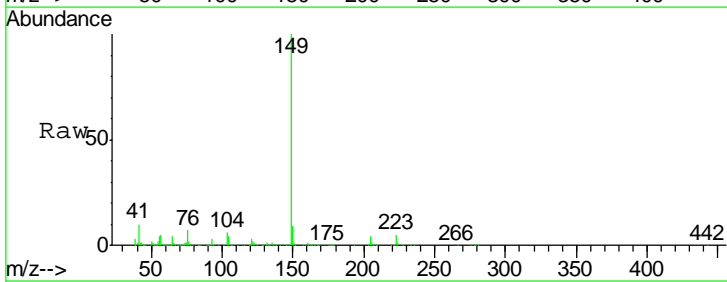

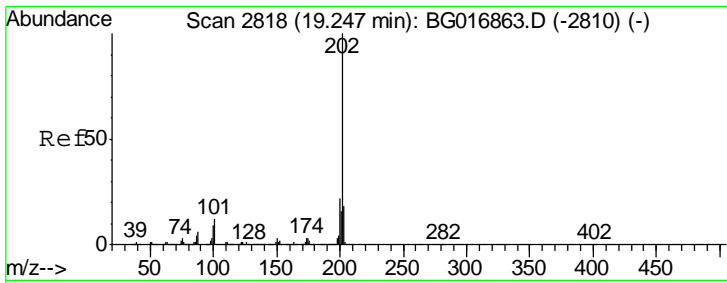

#74
 Fluoranthene
 Concen: 24.83 ng
 RT: 19.22 min Scan# 2813
 Delta R.T. -0.00 min
 Lab File: BG017056.D
 Acq: 11 May 2015 16:51

Instrument :
 BNA_G
 ClientSampled :
 PS-26(3-5)MS

Tgt Ion	Resp	Lower	Upper
202	456751		
101	9.6	0.0	31.5
203	18.0	0.0	38.1

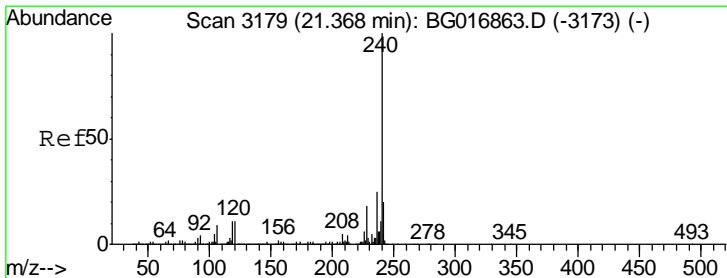
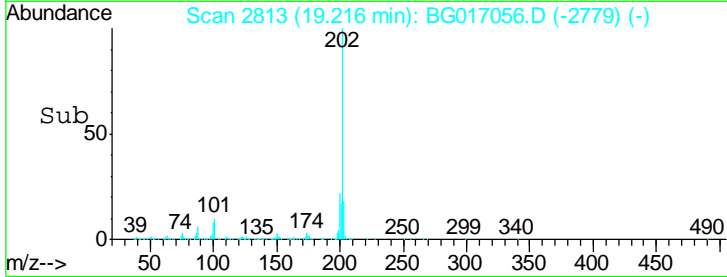
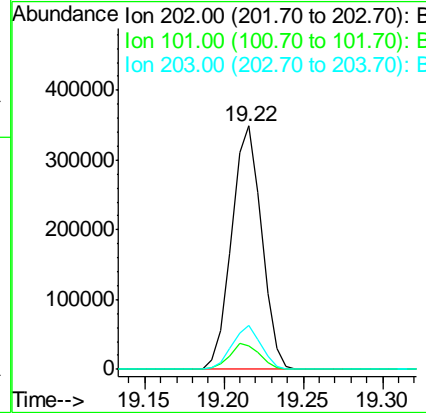
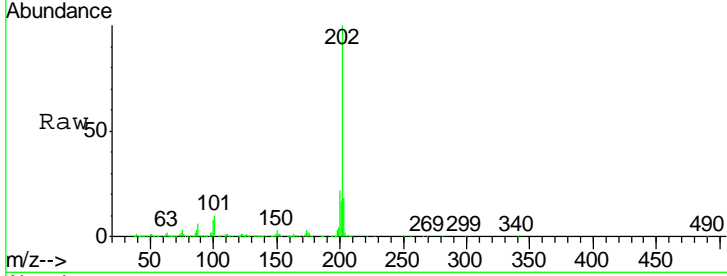

#75
 Chrysene-d12
 Concen: 20.00 ng
 RT: 21.34 min Scan# 3174
 Delta R.T. -0.00 min
 Lab File: BG017056.D
 Acq: 11 May 2015 16:51

Tgt Ion	Resp	Lower	Upper
240	348041		
120	9.7	9.1	13.7
236	25.4	20.2	30.4

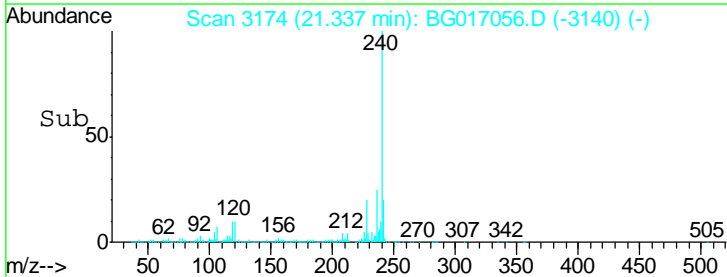
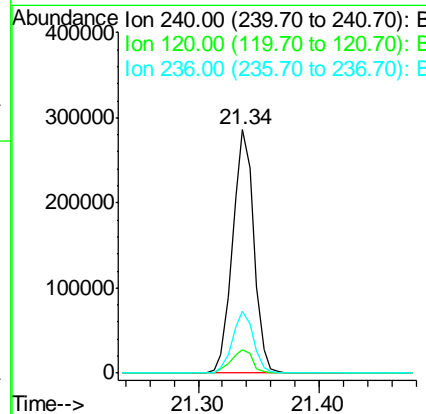
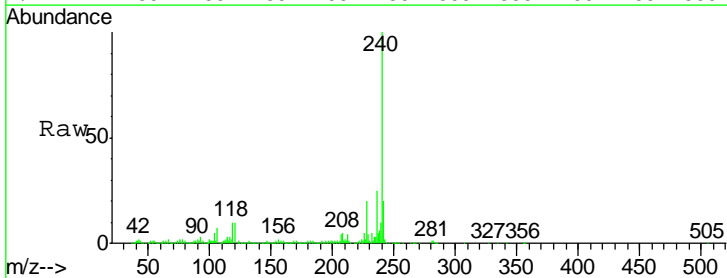

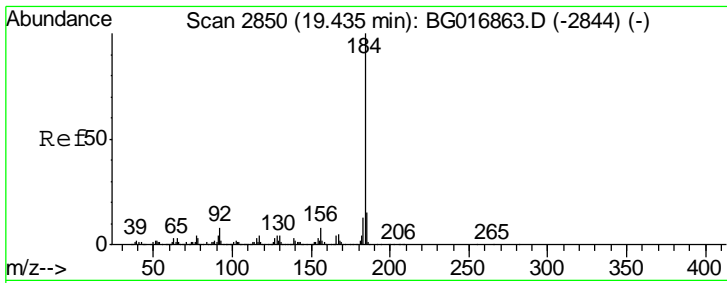

#76
Benzidine
Concen: 32.31 ng
RT: 19.40 min Scan# 2845
Delta R.T. -0.00 min
Lab File: BG017056.D
Acq: 11 May 2015 16:51

Instrument :
BNA_G
Client Sampled :
PS-26(3-5)MS

Tgt Ion	Resp	Lower	Upper
184	382044		
185	14.1	11.8	17.6
183	13.9	10.6	15.8

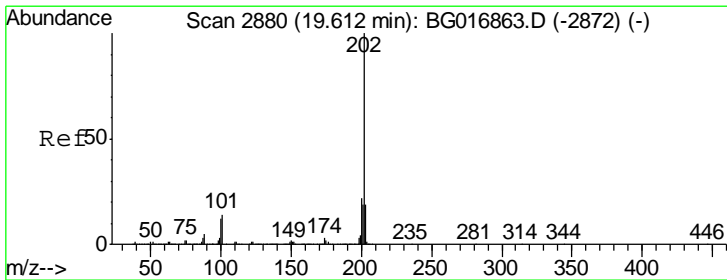
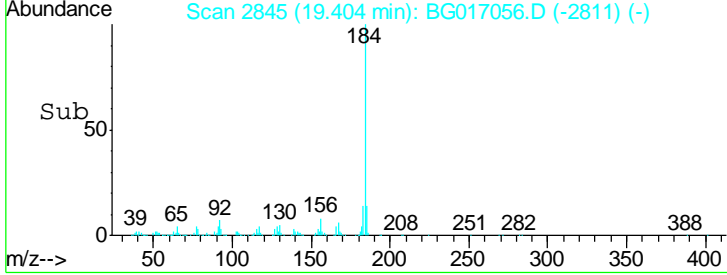
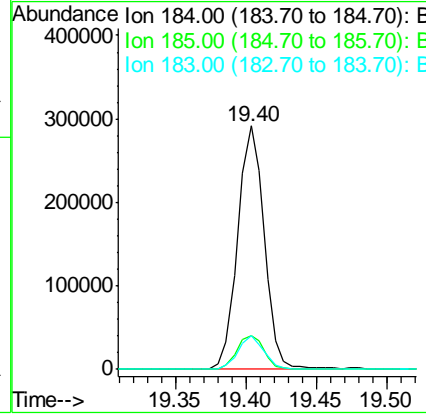
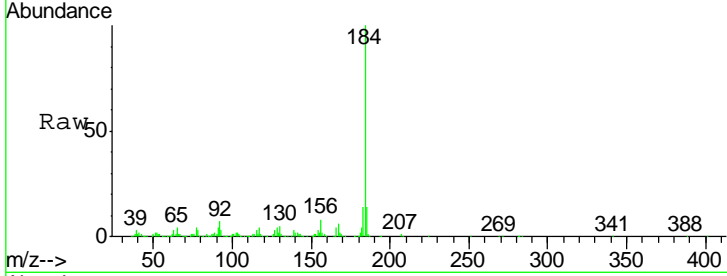

#77
Pyrene
Concen: 22.92 ng
RT: 19.58 min Scan# 2875
Delta R.T. -0.00 min
Lab File: BG017056.D
Acq: 11 May 2015 16:51

Tgt Ion	Resp	Lower	Upper
202	470812		
200	22.8	17.9	26.9
203	16.8	15.2	22.8

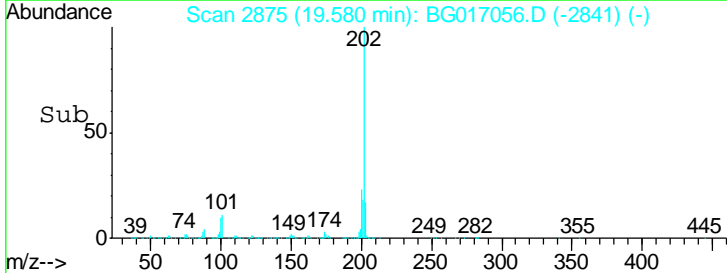
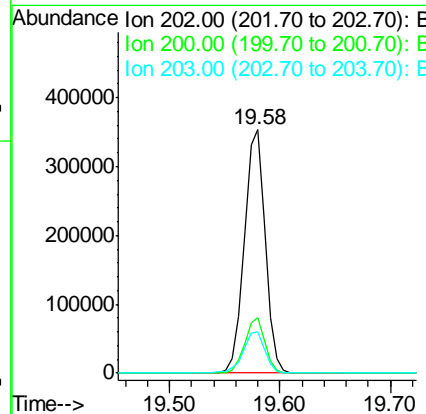
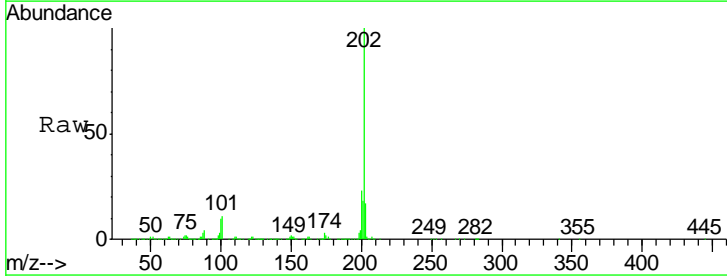

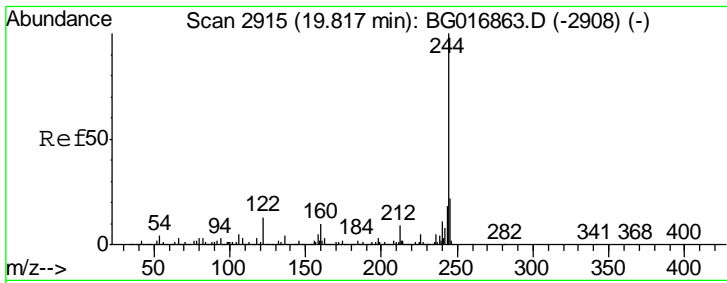

#78
 Terphenyl-d14
 Concen: 44.21 ng
 RT: 19.78 min Scan# 2909
 Delta R.T. -0.01 min
 Lab File: BG017056.D
 Acq: 11 May 2015 16:51

Instrument :
 BNA_G
 ClientSampled :
 PS-26(3-5)MS

Tgt Ion	Resp	Lower	Upper
244	100		
212	8.1	7.0	10.6
122	12.4	10.4	15.6

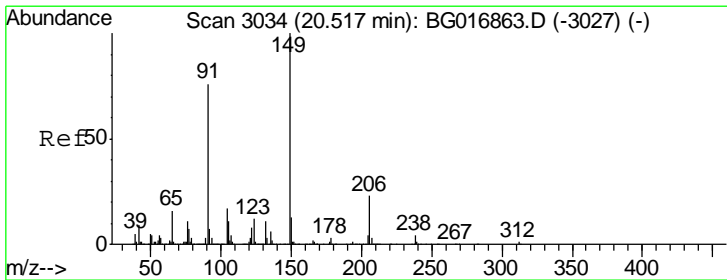
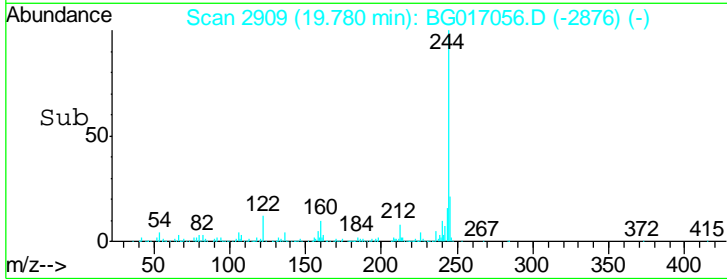
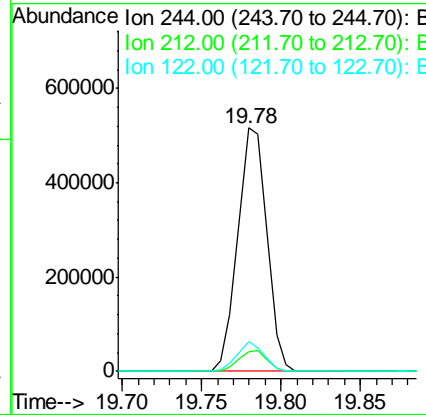
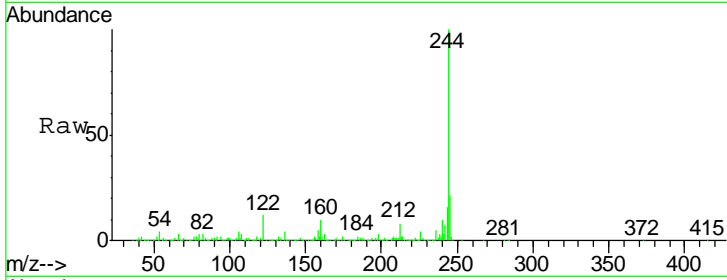

#79
 Butylbenzylphthalate
 Concen: 23.38 ng
 RT: 20.48 min Scan# 3028
 Delta R.T. -0.00 min
 Lab File: BG017056.D
 Acq: 11 May 2015 16:51

Tgt Ion	Resp	Lower	Upper
149	100		
91	78.0	60.6	91.0
206	21.7	18.4	27.6

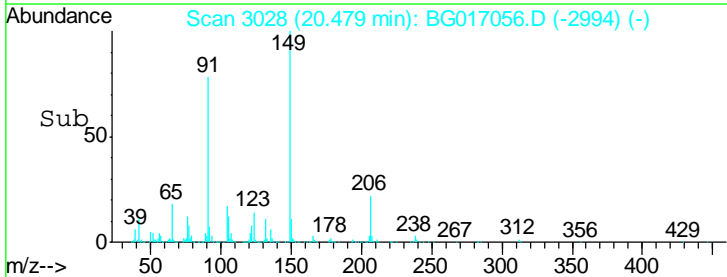
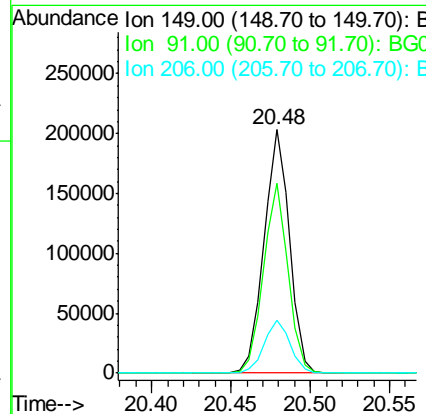
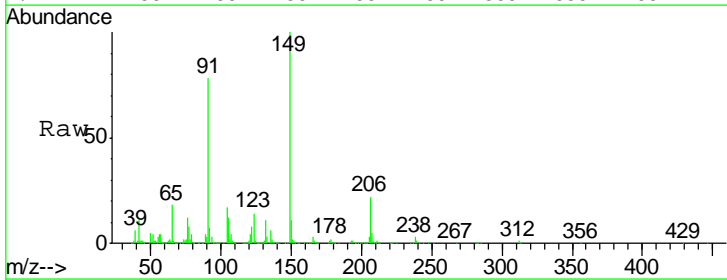

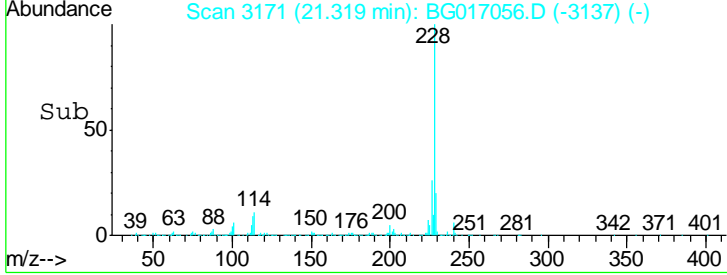
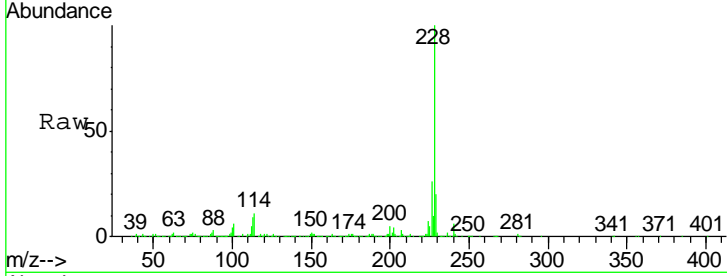
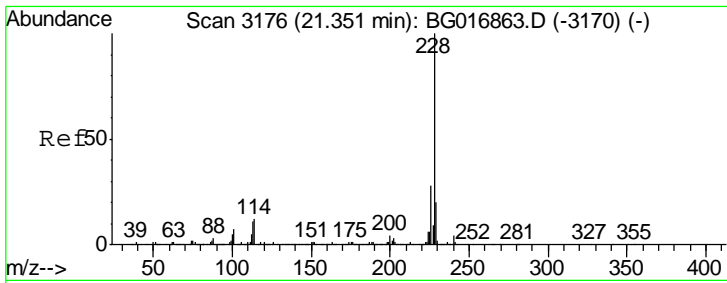

#80
 Benzo(a)anthracene
 Concen: 24.07 ng
 RT: 21.32 min Scan# 3171
 Delta R.T. -0.00 min
 Lab File: BG017056.D
 Acq: 11 May 2015 16:51

Instrument :
 BNA_G
 ClientSampleId :
 PS-26(3-5)MS

Tgt Ion	Resp	Lower	Upper
228	449493		
226	26.3	22.7	34.1
229	19.9	16.1	24.1

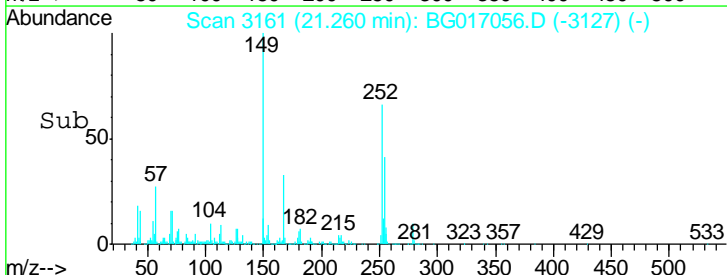
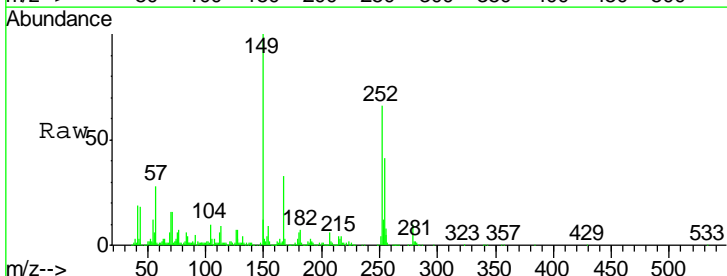
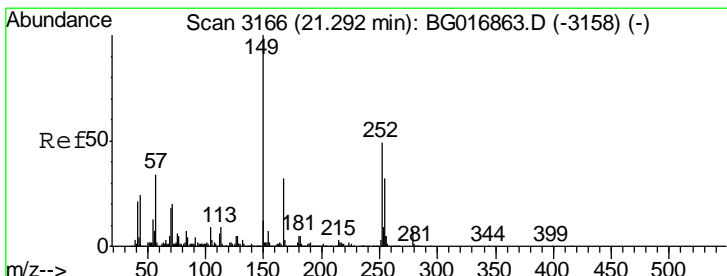
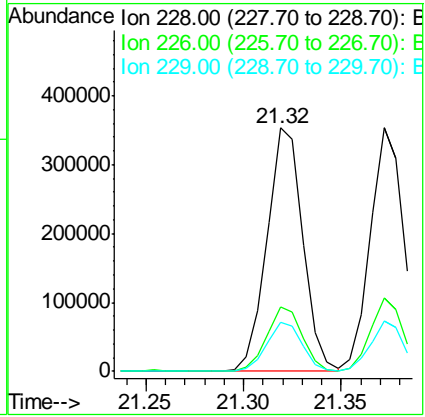

#81
 3,3'-Dichlorobenzidine
 Concen: 17.57 ng
 RT: 21.26 min Scan# 3161
 Delta R.T. -0.00 min
 Lab File: BG017056.D
 Acq: 11 May 2015 16:51

Tgt Ion	Resp	Lower	Upper
252	128080		
254	62.4	51.7	77.5
126	10.7	8.9	13.3

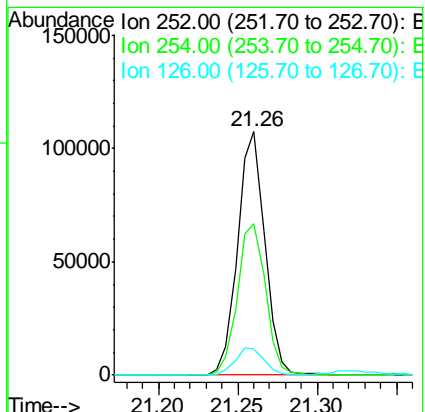

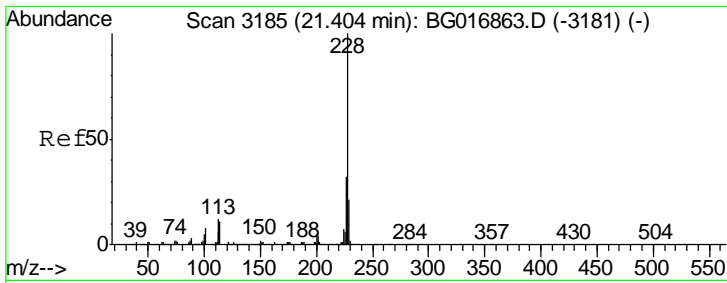

#82
 Chrysene
 Concen: 23.93 ng
 RT: 21.37 min Scan# 3180
 Delta R.T. -0.00 min
 Lab File: BG017056.D
 Acq: 11 May 2015 16:51

Instrument :
 BNA_G
 ClientSampleId :
 PS-26(3-5)MS

Tgt Ion	Resp	Lower	Upper
228	418423		
226	29.9	25.4	38.0
229	20.8	16.5	24.7

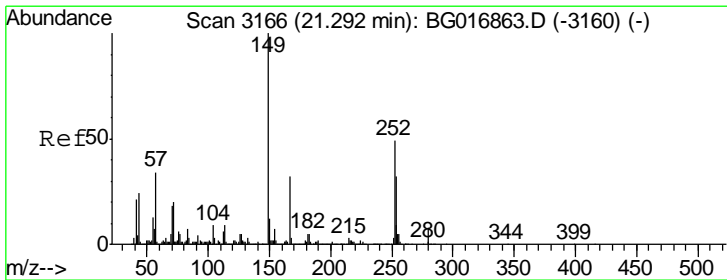
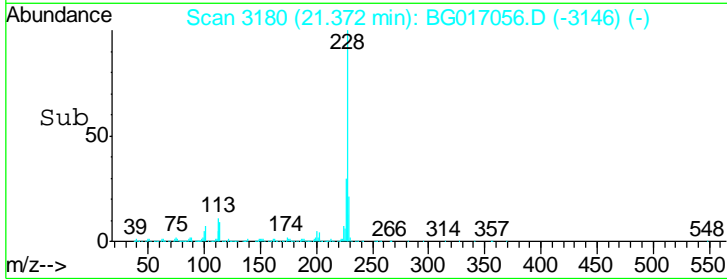
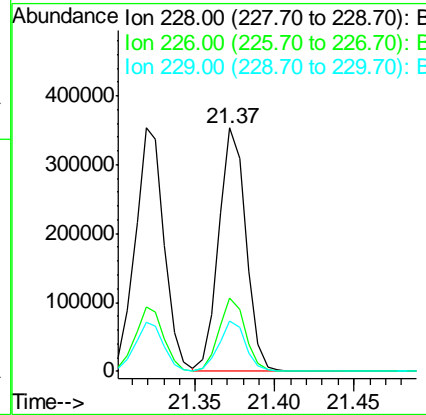
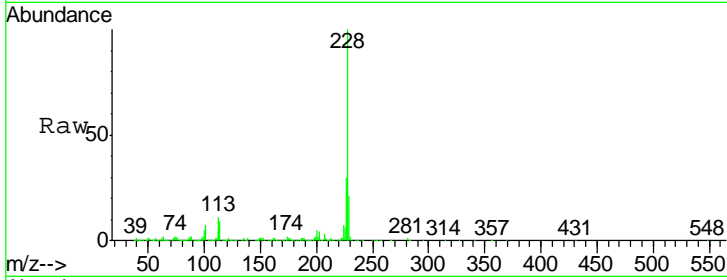

#83
 Bis(2-ethylhexyl)phthalate
 Concen: 22.90 ng
 RT: 21.25 min Scan# 3160
 Delta R.T. 0.00 min
 Lab File: BG017056.D
 Acq: 11 May 2015 16:51

Tgt Ion	Resp	Lower	Upper
149	305775		
167	30.4	25.4	38.0
279	8.6	6.4	9.6

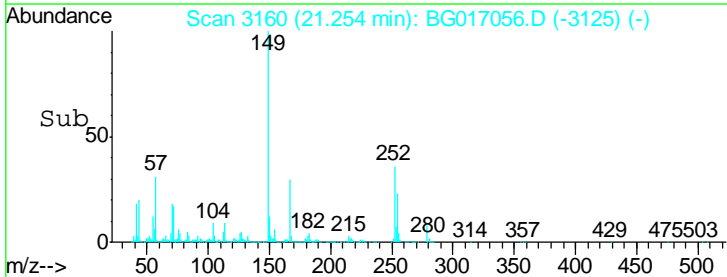
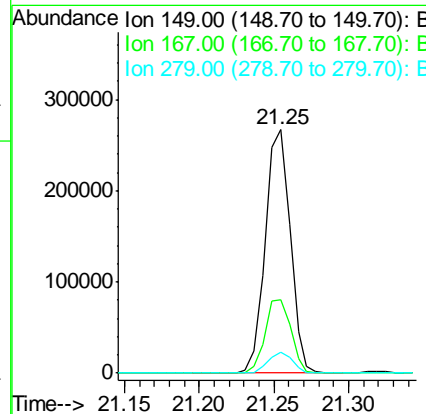
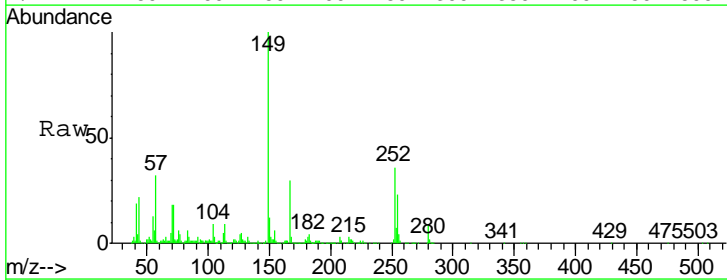

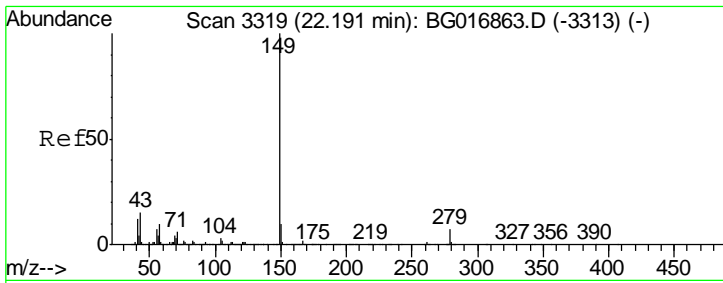

#84
 Di-n-octyl phthalate
 Concen: 23.24 ng
 RT: 22.14 min Scan# 3311
 Delta R.T. -0.00 min
 Lab File: BG017056.D
 Acq: 11 May 2015 16:51

Instrument :
 BNA_G
 ClientSampled :
 PS-26(3-5)MS

Tgt Ion	Resp	Lower	Upper
149	521422		
167	1.9	0.0	0.0#
43	13.3	0.0	0.0#

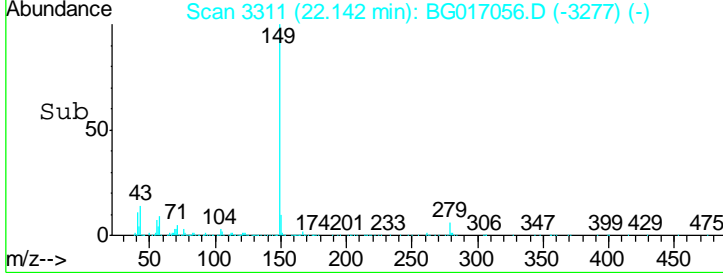
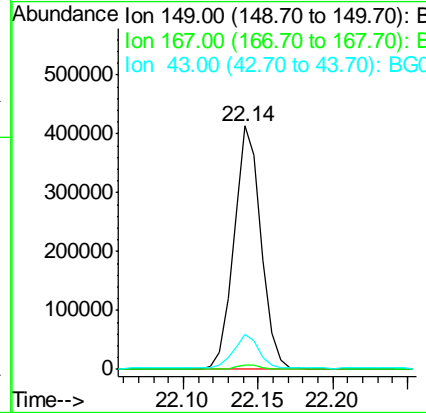
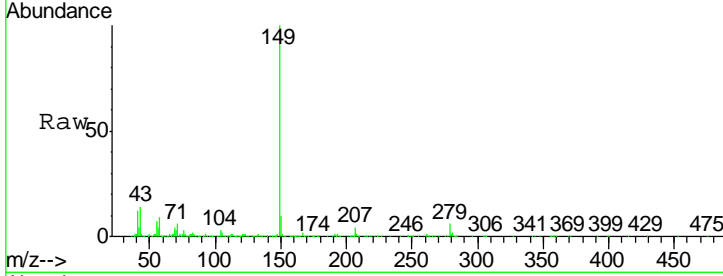

#85
 Indeno(1,2,3-cd)pyrene
 Concen: 22.95 ng
 RT: 25.98 min Scan# 3965
 Delta R.T. -0.00 min
 Lab File: BG017056.D
 Acq: 11 May 2015 16:51

Tgt Ion	Resp	Lower	Upper
276	478304		
138	23.9	0.0	0.0#
277	26.5	0.0	0.0#

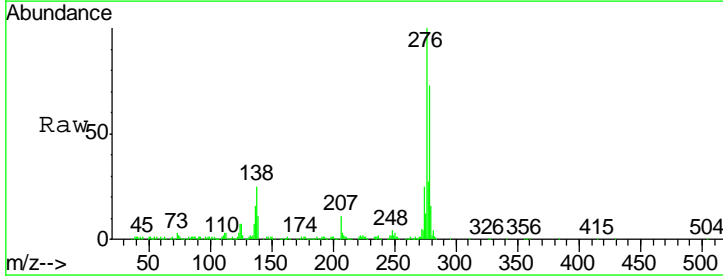
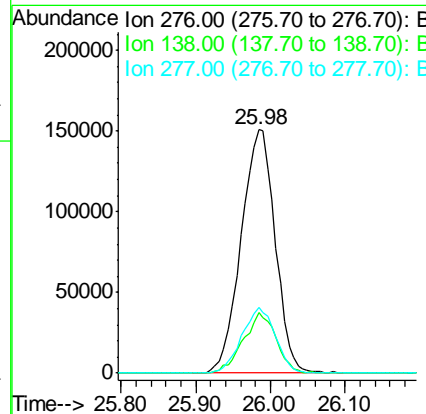
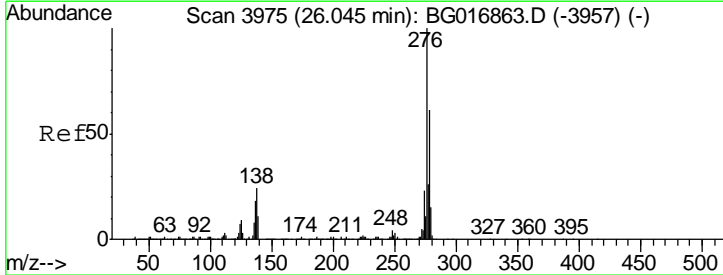

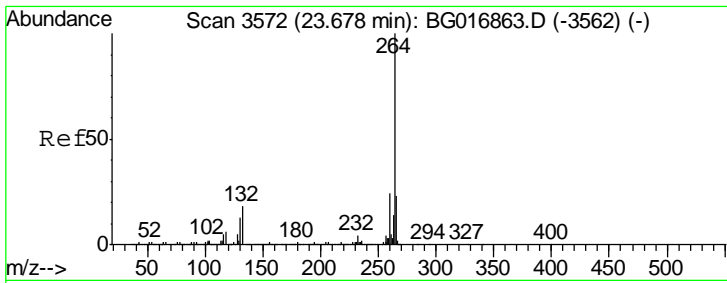

#86
 Perylene-d12
 Concen: 20.00 ng
 RT: 23.63 min Scan# 3564
 Delta R.T. -0.00 min
 Lab File: BG017056.D
 Acq: 11 May 2015 16:51

Instrument :
 BNA_G
 ClientSampleId :
 PS-26(3-5)MS

Tgt Ion	Resp	Lower	Upper
264	100		
260	22.1	19.5	29.3
265	19.7	18.5	27.7

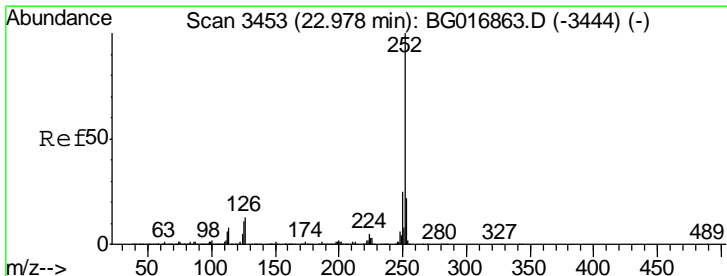
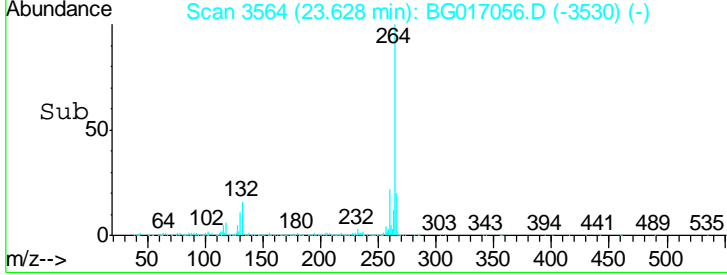
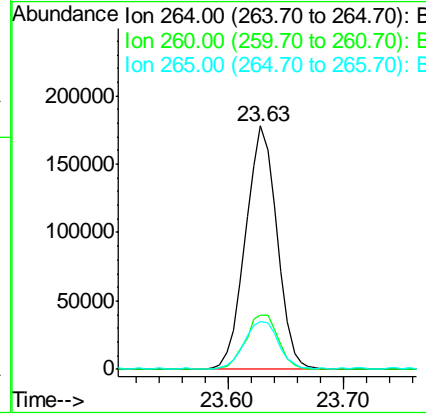
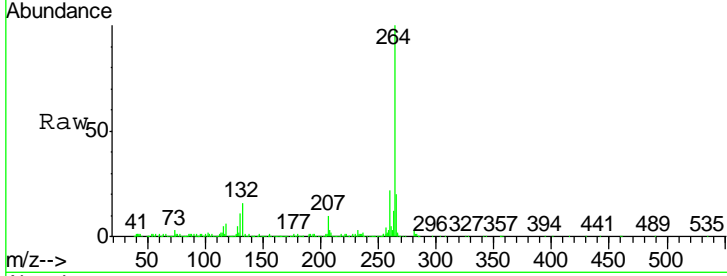

#87
 Benzo(b)fluoranthene
 Concen: 23.50 ng
 RT: 22.93 min Scan# 3446
 Delta R.T. -0.00 min
 Lab File: BG017056.D
 Acq: 11 May 2015 16:51

Tgt Ion	Resp	Lower	Upper
252	100		
253	23.1	17.4	26.0
125	9.6	8.6	13.0

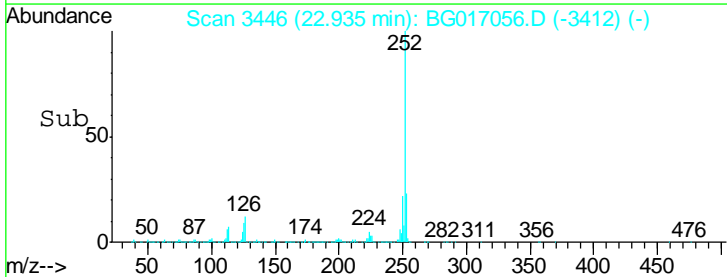
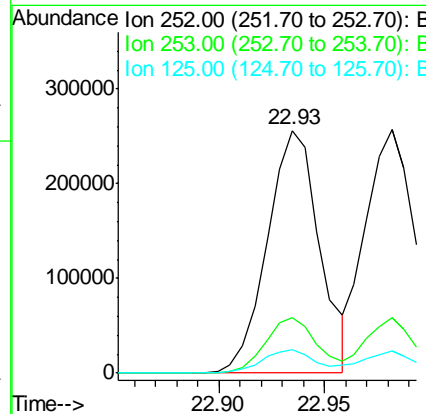
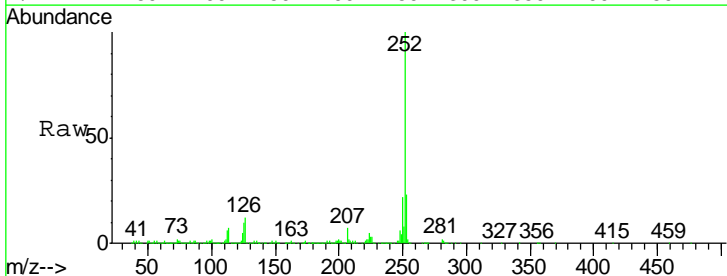

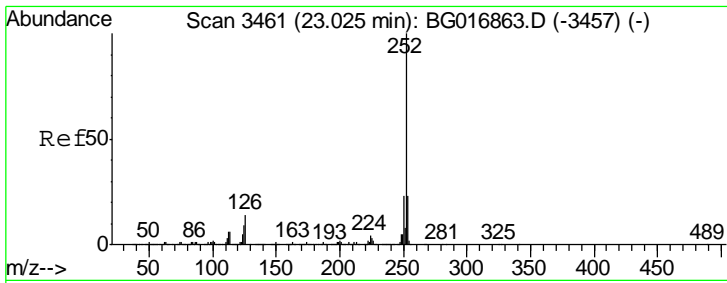

#88
 Benzo(k)fluoranthene
 Concen: 23.10 ng
 RT: 22.98 min Scan# 3454
 Delta R.T. -0.00 min
 Lab File: BG017056.D
 Acq: 11 May 2015 16:51

Instrument :
 BNA_G
 ClientSampled :
 PS-26(3-5)MS

Tgt Ion	Resp	Lower	Upper
252	100		
253	22.8	18.4	27.6
125	9.2	7.9	11.9

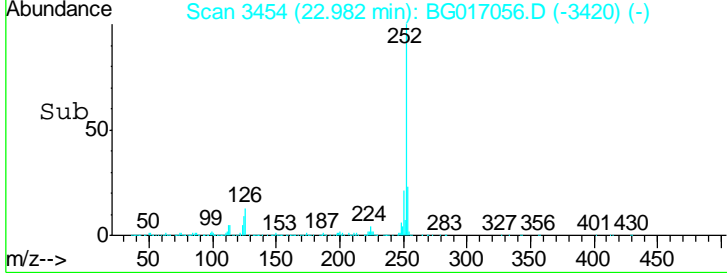
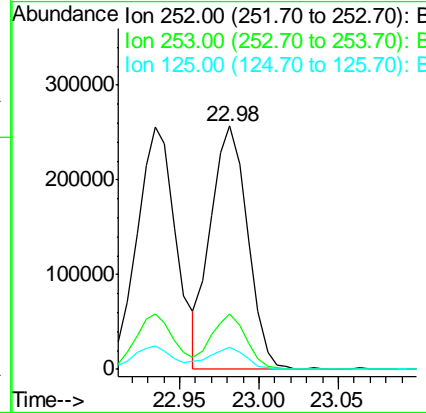
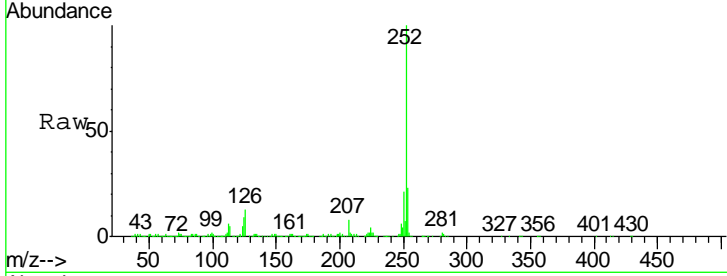

#89
 Benzo(a)pyrene
 Concen: 23.71 ng
 RT: 23.53 min Scan# 3547
 Delta R.T. -0.00 min
 Lab File: BG017056.D
 Acq: 11 May 2015 16:51

Tgt Ion	Resp	Lower	Upper
252	100		
253	21.3	17.7	26.5
125	9.0	8.5	12.7

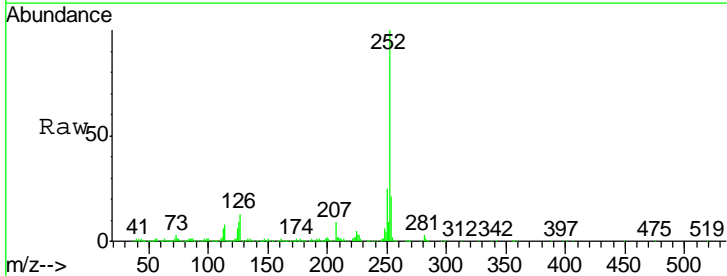
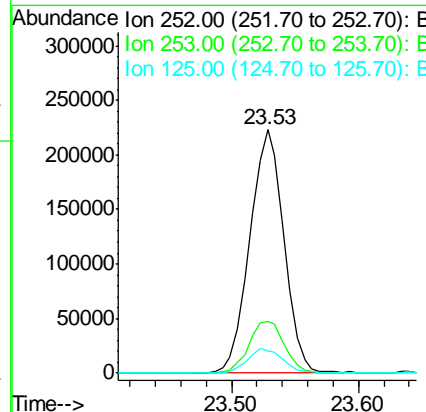
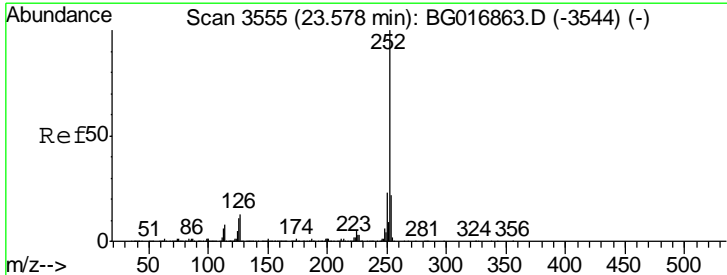

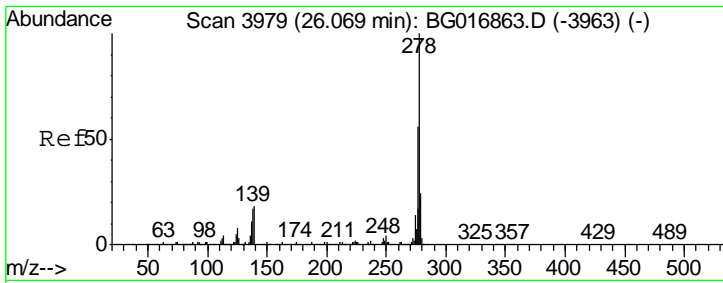

#90
 Dibenzo(a,h)anthracene
 Concen: 22.86 ng
 RT: 26.00 min Scan# 3967
 Delta R.T. -0.01 min
 Lab File: BG017056.D
 Acq: 11 May 2015 16:51

Instrument :
 BNA_G
 Client Sampled :
 PS-26(3-5)MS

Tgt Ion	Resp	Lower	Upper
278	408416		
139	15.6	14.2	21.2
279	25.2	18.9	28.3

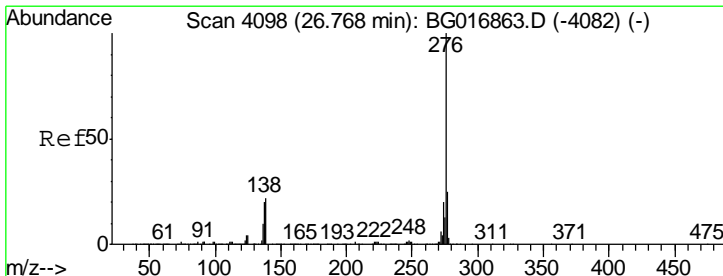
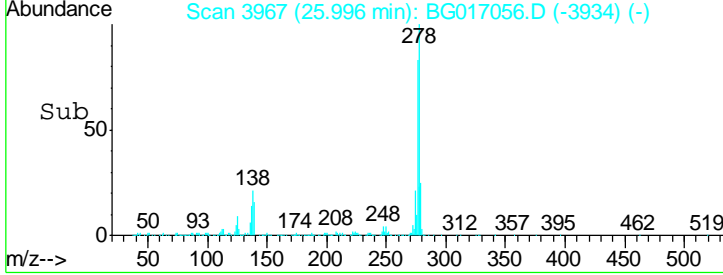
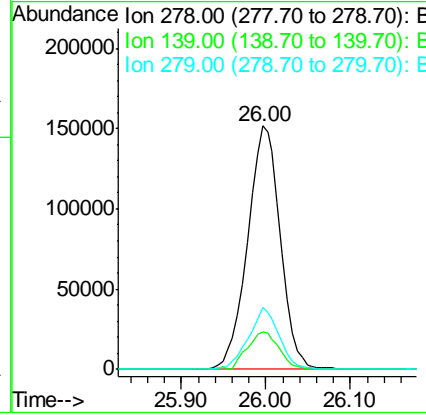
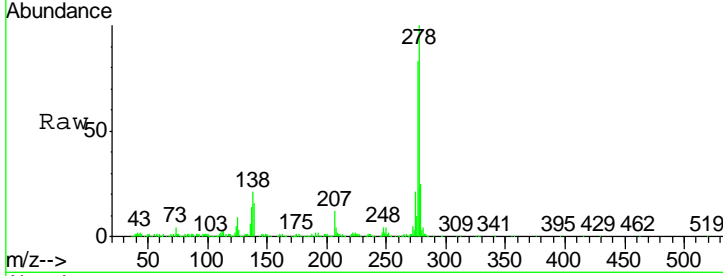

#91
 Benzo(g,h,i)perylene
 Concen: 22.86 ng
 RT: 26.70 min Scan# 4087
 Delta R.T. -0.01 min
 Lab File: BG017056.D
 Acq: 11 May 2015 16:51

Tgt Ion	Resp	Lower	Upper
276	389066		
277	23.0	19.6	29.4
138	17.8	17.5	26.3

