

Data Path : Z:\HPCHEM1\BNA_G\DATA\BG052215\
 Data File : BG017275.D
 Acq On : 23 May 2015 10:15
 Operator : TP/IZ
 Sample : SSTDCCC040
 Misc :
 ALS Vial : 2 Sample Multiplier: 1

Instrument :
 BNA_G
 ClientSampleId :
 SSTDCCC040EC

Quant Time: May 25 08:18:55 2015
 Quant Method : Z:\HPCHEM1\BNA_G\METHODS\8270-BG051315.M
 Quant Title : ASP BNA STANDARDS FOR 5 POINT CALIBRATION
 QLast Update : Mon May 25 08:11:45 2015
 Response via : Initial Calibration

Internal Standards	R.T.	QIon	Response	Conc	Units	Dev(Min)
1) 1,4-Dichlorobenzene-d4	7.68	152	52905	20.00	ng	0.00
21) Naphthalene-d8	10.48	136	219861	20.00	ng	0.00
38) Acenaphthene-d10	14.34	164	129394	20.00	ng	0.00
63) Phenanthrene-d10	17.08	188	270555	20.00	ng	0.00
75) Chrysene-d12	21.27	240	290873	20.00	ng	0.00
86) Perylene-d12	23.52	264	282968	20.00	ng	0.00

System Monitoring Compounds

5) 2-Fluorophenol	5.28	112	224190	75.18	ng	0.00
7) Phenol-d6	6.89	99	309803	74.03	ng	0.01
23) Nitrobenzene-d5	8.85	82	364031	77.30	ng	0.00
41) 2,4,6-Tribromophenol	15.84	330	115269	73.69	ng	0.00
44) 2-Fluorobiphenyl	12.96	172	688859	78.12	ng	0.00
78) Terphenyl-d14	19.71	244	1000308	71.67	ng	0.00

Target Compounds

Target Compounds	R.T.	QIon	Response	Conc	Units	Qvalue
2) 1,4-Dioxane	3.16	88	43528	37.00	ng	92
3) Pyridine	3.55	79	126252	35.47	ng	95
4) n-Nitrosodimethylamine	3.47	42	87473	32.38	ng	# 98
6) Aniline	7.02	93	204806	35.38	ng	98
8) 2-Chlorophenol	7.26	128	132447	37.13	ng	99
9) Benzaldehyde	6.83	77	95667	33.81	ng	98
10) Phenol	6.92	94	164638	37.10	ng	97
11) bis(2-Chloroethyl)ether	7.12	93	124319	37.36	ng	96
12) 1,3-Dichlorobenzene	7.57	146	141718	35.57	ng	98
13) 1,4-Dichlorobenzene	7.72	146	146492	36.43	ng	97
14) 1,2-Dichlorobenzene	8.03	146	135141	35.18	ng	96
15) Benzyl Alcohol	7.93	79	135365	33.29	ng	95
16) 2,2'-oxybis(1-Chloropropan	8.23	45	202777	37.59	ng	99
17) 2-Methylphenol	8.16	107	111417	34.63	ng	94
18) Hexachloroethane	8.76	117	60814	36.20	ng	91
19) n-Nitroso-di-n-propylamine	8.50	70	121840	33.42	ng	97
20) 3+4-Methylphenols	8.49	107	156937	35.09	ng	93
22) Acetophenone	8.51	105	196870	36.89	ng	# 95
24) Nitrobenzene	8.89	77	176871	38.39	ng	97
25) Isophorone	9.41	82	314003	36.18	ng	99
26) 2-Nitrophenol	9.60	139	80541	39.10	ng	91
27) 2,4-Dimethylphenol	9.67	122	126581	37.34	ng	96
28) bis(2-Chloroethoxy)methane	9.90	93	160912	38.08	ng	96
29) 2,4-Dichlorophenol	10.14	162	122797	38.40	ng	98
30) 1,2,4-Trichlorobenzene	10.34	180	137082	37.78	ng	96
31) Naphthalene	10.52	128	409336	38.05	ng	# 97
32) Benzoic acid	9.85	122	85318	37.14	ng	93
33) 4-Chloroaniline	10.64	127	184514	36.26	ng	96
34) Hexachlorobutadiene	10.81	225	87557	38.11	ng	99
35) Caprolactam	11.44	113	52764	32.82	ng	92
36) 4-Chloro-3-methylphenol	11.81	107	143231	35.45	ng	96
37) 2-Methylnaphthalene	12.15	142	302686	35.47	ng	99
39) 1,2,4,5-Tetrachlorobenzene	12.52	216	151802	41.47	ng	99
40) Hexachlorocyclopentadiene	12.49	237	48121	21.55	ng	97

Data Path : Z:\HPCHEM1\BNA_G\DATA\BG052215\
 Data File : BG017275.D
 Acq On : 23 May 2015 10:15
 Operator : TP/IZ
 Sample : SSTDCCC040
 Misc :
 ALS Vial : 2 Sample Multiplier: 1

Instrument :
 BNA_G
 ClientSampleId :
 SSTDCCC040EC

Quant Time: May 25 08:18:55 2015
 Quant Method : Z:\HPCHEM1\BNA_G\METHODS\8270-BG051315.M
 Quant Title : ASP BNA STANDARDS FOR 5 POINT CALIBRATION
 QLast Update : Mon May 25 08:11:45 2015
 Response via : Initial Calibration

Internal Standards	R.T.	QIon	Response	Conc	Units	Dev(Min)
42) 2,4,6-Trichlorophenol	12.77	196	105004	40.44	ng	99
43) 2,4,5-Trichlorophenol	12.86	196	106603	39.84	ng	95
45) 1,1'-Biphenyl	13.17	154	369554	39.65	ng	99
46) 2-Chloronaphthalene	13.20	162	292811	39.68	ng	95
47) 2-Nitroaniline	13.43	65	112277	39.11	ng	98
48) Acenaphthylene	14.06	152	481222	38.08	ng	99
49) Dimethylphthalate	13.80	163	365991	36.17	ng	99
50) 2,6-Dinitrotoluene	13.93	165	84380	37.64	ng	90
51) Acenaphthene	14.40	154	287233	38.48	ng	99
52) 3-Nitroaniline	14.26	138	94911	38.16	ng	98
53) 2,4-Dinitrophenol	14.46	184	27766	21.33	ng	98
54) Dibenzofuran	14.74	168	415832	37.47	ng	99
55) 4-Nitrophenol	14.61	139	69802	34.85	ng	96
56) 2,4-Dinitrotoluene	14.71	165	119096	38.08	ng	91
57) Fluorene	15.38	166	369111	37.58	ng	95
58) 2,3,4,6-Tetrachlorophenol	14.97	232	91498	37.26	ng	99
59) Diethylphthalate	15.17	149	376916	34.68	ng	99
60) 4-Chlorophenyl-phenylether	15.38	204	187273	37.12	ng	95
61) 4-Nitroaniline	15.43	138	104782	37.76	ng	94
62) Azobenzene	15.68	77	379886	36.59	ng	94
64) 4,6-Dinitro-2-methylphenol	15.48	198	49605	26.75	ng	93
65) n-Nitrosodiphenylamine	15.60	169	324039	39.01	ng	99
66) 4-Bromophenyl-phenylether	16.28	248	109042	36.95	ng	97
67) Hexachlorobenzene	16.39	284	117396	37.70	ng	97
68) Atrazine	16.56	200	105172	34.61	ng	99
69) Pentachlorophenol	16.74	266	67824	34.89	ng	93
70) Phenanthrene	17.13	178	533378	38.23	ng	100
71) Anthracene	17.22	178	531134	37.56	ng	97
72) Carbazole	17.49	167	489933	37.71	ng	98
73) Di-n-butylphthalate	18.05	149	661055	38.03	ng	99
74) Fluoranthene	19.14	202	619304	36.96	ng	97
76) Benzidine	19.34	184	301328	31.73	ng	97
77) Pyrene	19.51	202	632712	35.45	ng	99
79) Butylbenzylphthalate	20.41	149	307782	37.93	ng	94
80) Benzo(a)anthracene	21.25	228	635013	38.10	ng	99
81) 3,3'-Dichlorobenzidine	21.19	252	246515	38.22	ng	100
82) Chrysene	21.31	228	588423	37.90	ng	97
83) Bis(2-ethylhexyl)phthalate	21.18	149	433899	37.63	ng	100
84) Di-n-octyl phthalate	22.06	149	744327	38.77	ng	100
85) Indeno(1,2,3-cd)pyrene	25.83	276	706610	38.03	ng	97
87) Benzo(b)fluoranthene	22.89	252	614345	37.24	ng	97
88) Benzo(k)fluoranthene	22.89	252	614345	39.23	ng	98
89) Benzo(a)pyrene	23.43	252	583008	38.49	ng	98
90) Dibenzo(a,h)anthracene	25.84	278	599452	38.55	ng	96
91) Benzo(g,h,i)perylene	26.54	276	562133	38.40	ng	# 95

(#) = qualifier out of range (m) = manual integration (+) = signals summed

Data Path : Z:\HPCHEM1\BNA_G\DATA\BG052215\
 Data File : BG017275.D
 Acq On : 23 May 2015 10:15
 Operator : TP/IZ
 Sample : SSTDCCC040
 Misc :
 ALS Vial : 2 Sample Multiplier: 1

Instrument :
 BNA_G
 Client Sample ID :
 SSTDCCC040EC

Quant Time: May 25 08:18:55 2015
 Quant Method : Z:\HPCHEM1\BNA_G\METHODS\8270-BG051315.M
 Quant Title : ASP BNA STANDARDS FOR 5 POINT CALIBRATION
 QLast Update : Mon May 25 08:11:45 2015
 Response via : Initial Calibration

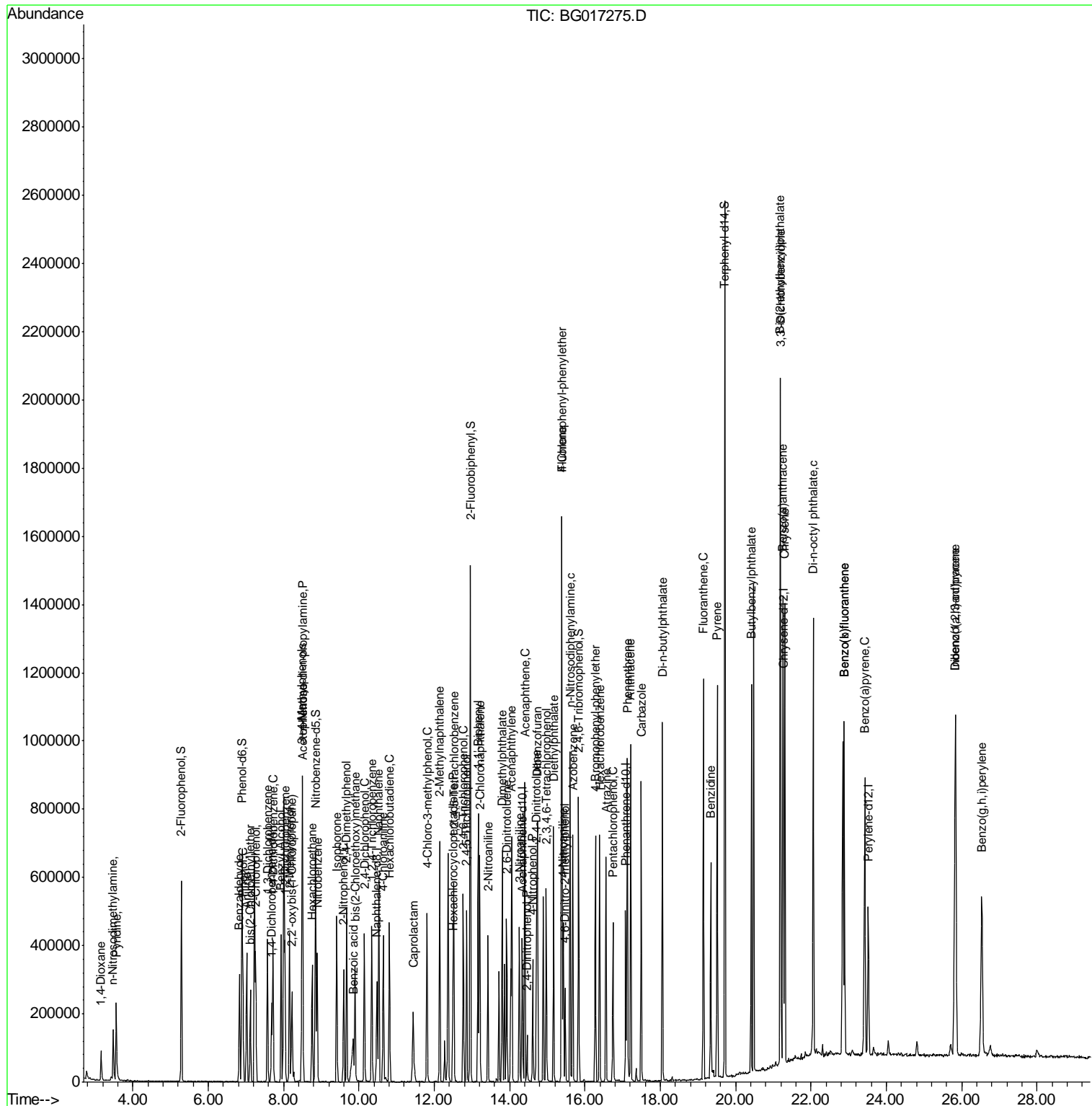

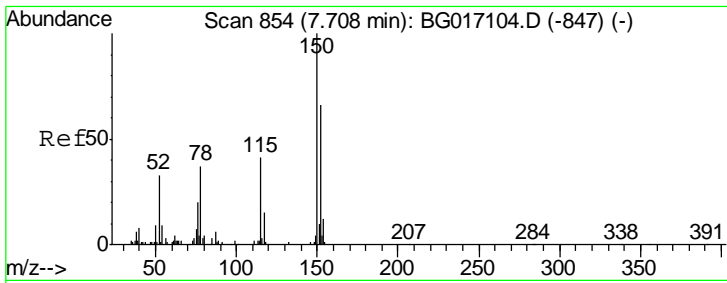

#1
 1,4-Dichlorobenzene-d4
 Concen: 20.00 ng
 RT: 7.68 min Scan# 850
 Delta R.T. 0.00 min
 Lab File: BG017275.D
 Acq: 23 May 2015 10:15

Instrument :
 BNA_G
 ClientSampled :
 SSTDCCC040EC

Tgt Ion	Resp	Lower	Upper
152	52905		
152	100		
150	144.9	120.8	181.2
115	62.3	49.4	74.2

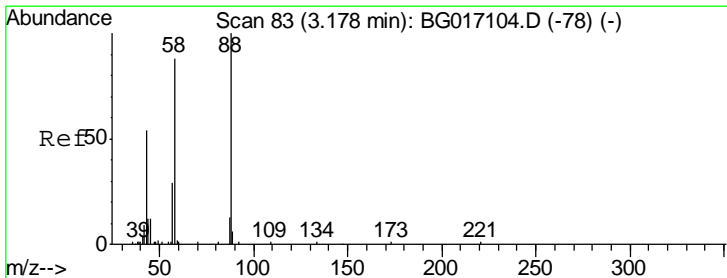
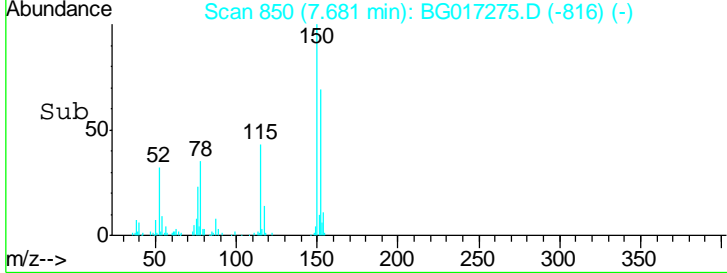
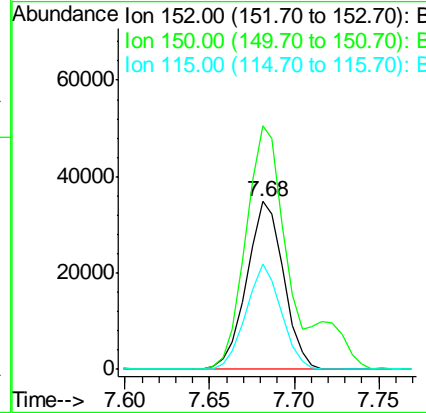
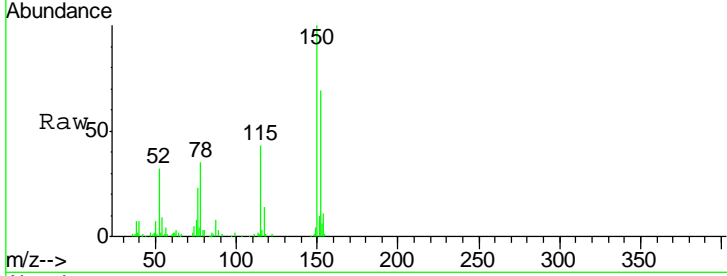

#2
 1,4-Dioxane
 Concen: 37.00 ng
 RT: 3.16 min Scan# 80
 Delta R.T. 0.01 min
 Lab File: BG017275.D
 Acq: 23 May 2015 10:15

Tgt Ion	Resp	Lower	Upper
88	43528		
88	100		
58	80.8	68.6	103.0
43	41.3	40.3	60.5

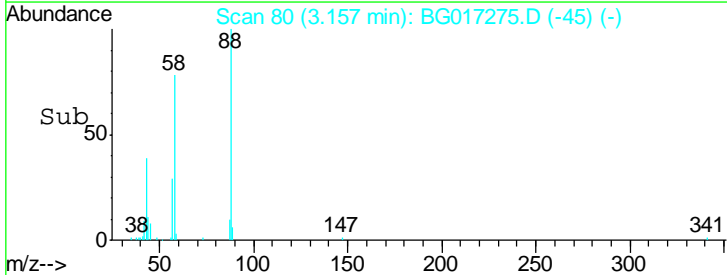
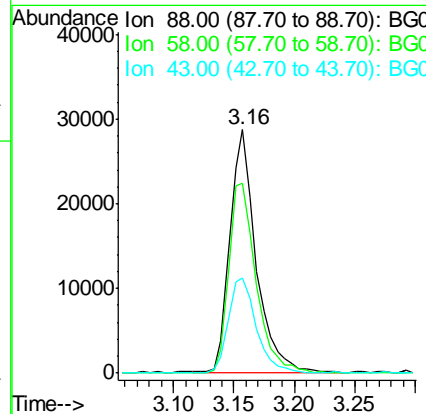
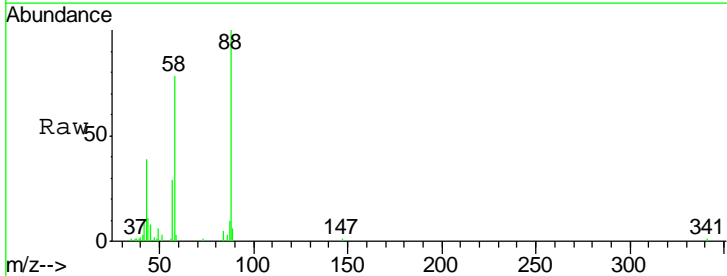

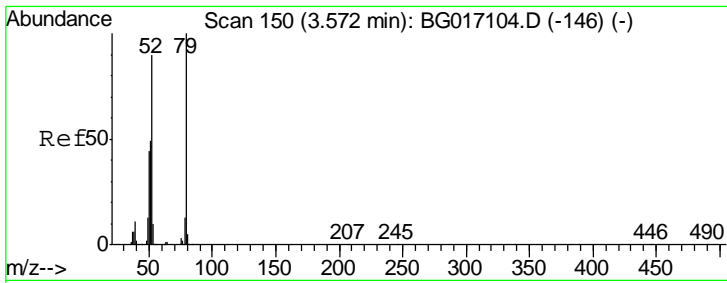

#3
 Pyridine
 Concen: 35.47 ng
 RT: 3.55 min Scan# 147
 Delta R.T. 0.00 min
 Lab File: BG017275.D
 Acq: 23 May 2015 10:15

Instrument :
 BNA_G
 ClientSampleId :
 SSTDCCC040EC

Tgt Ion	Resp	Lower	Upper
79	100		
52	87.2	72.2	108.2
51	45.7	40.6	60.8

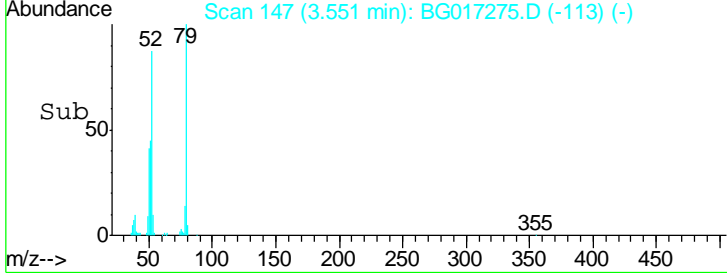
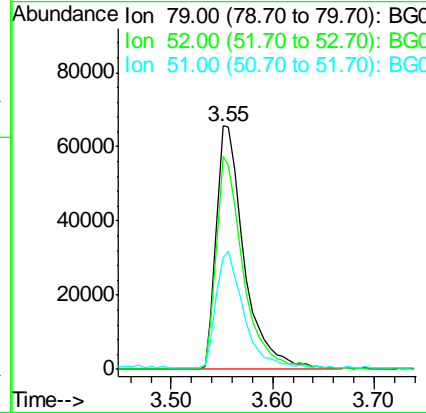
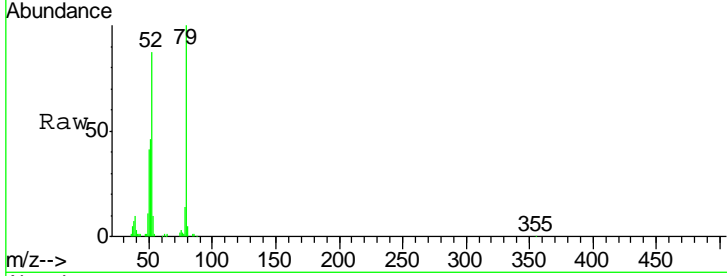

#4
 n-Nitrosodimethylamine
 Concen: 32.38 ng
 RT: 3.47 min Scan# 134
 Delta R.T. 0.00 min
 Lab File: BG017275.D
 Acq: 23 May 2015 10:15

Tgt Ion	Resp	Lower	Upper
42	100		
74	82.8	65.2	97.8
44	5.0	3.2	4.8#

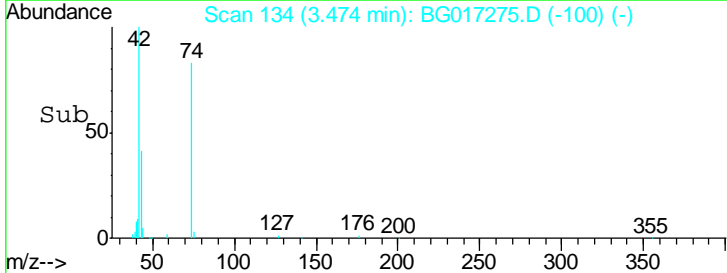
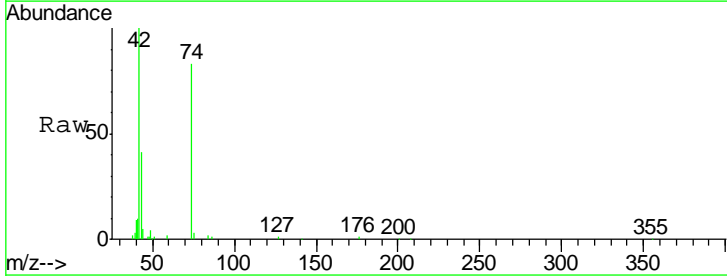
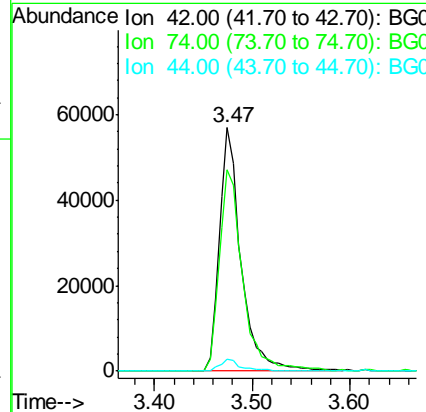
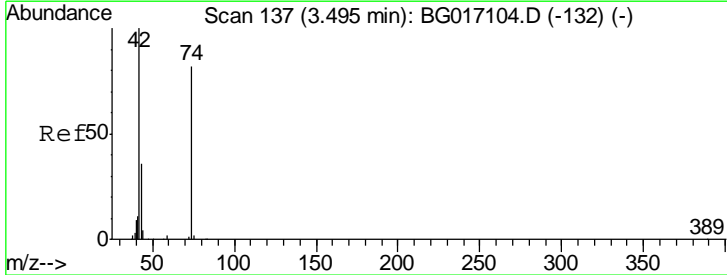

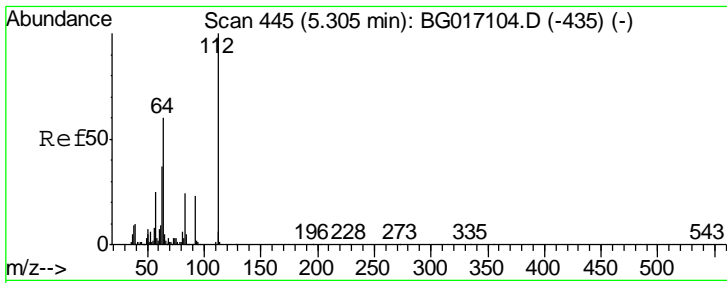

#5
 2-Fluorophenol
 Concen: 75.18 ng
 RT: 5.28 min Scan# 442
 Delta R.T. 0.01 min
 Lab File: BG017275.D
 Acq: 23 May 2015 10:15

Instrument :
 BNA_G
 ClientSampleId :
 SSTDCCC040EC

Tgt Ion	Resp	Lower	Upper
112	100		
64	68.0	48.1	72.1
63	37.6	29.8	44.8

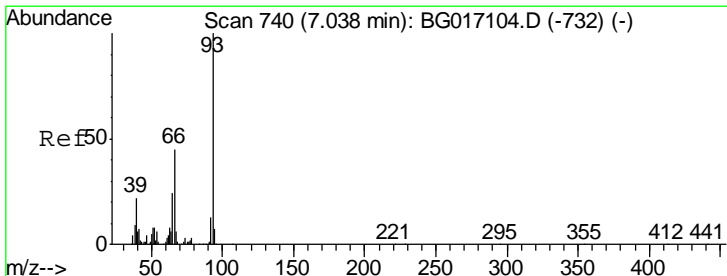
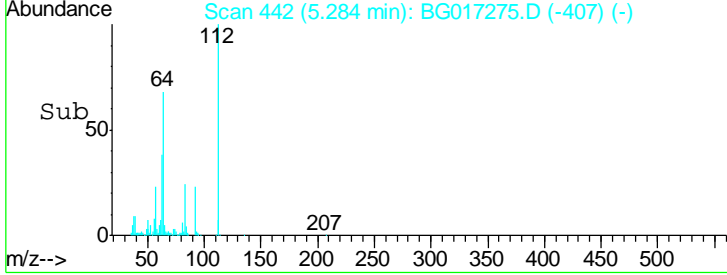
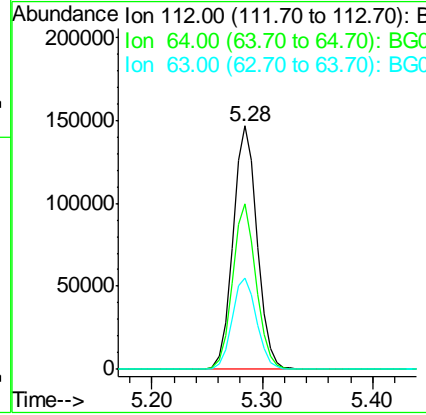
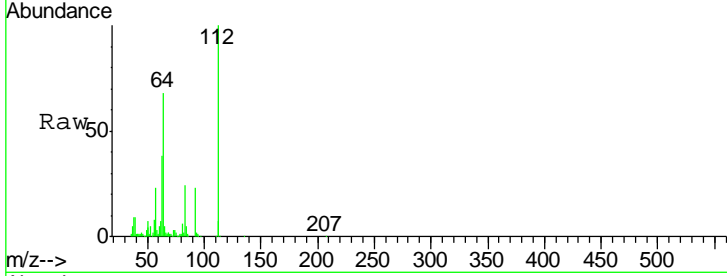

#6
 Aniline
 Concen: 35.38 ng
 RT: 7.02 min Scan# 737
 Delta R.T. 0.00 min
 Lab File: BG017275.D
 Acq: 23 May 2015 10:15

Tgt Ion	Resp	Lower	Upper
93	100		
66	43.8	35.8	53.8
65	22.7	19.2	28.8

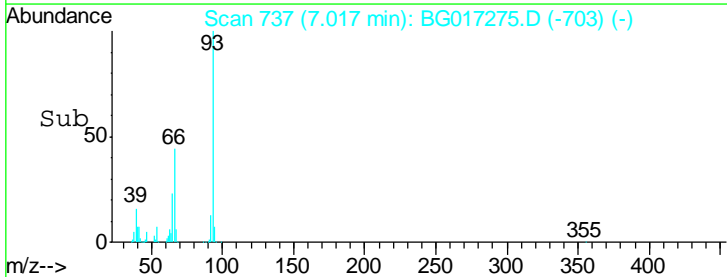
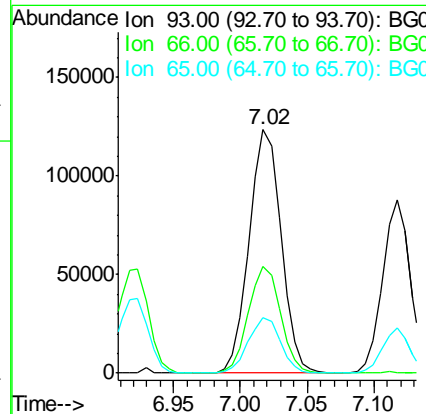
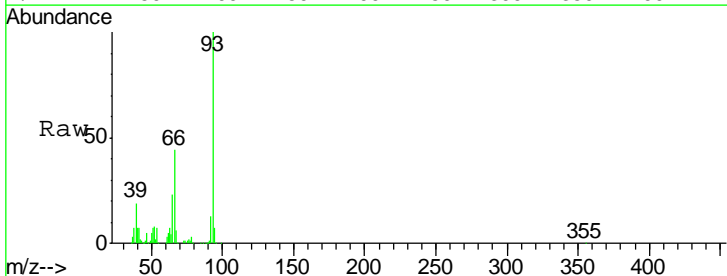

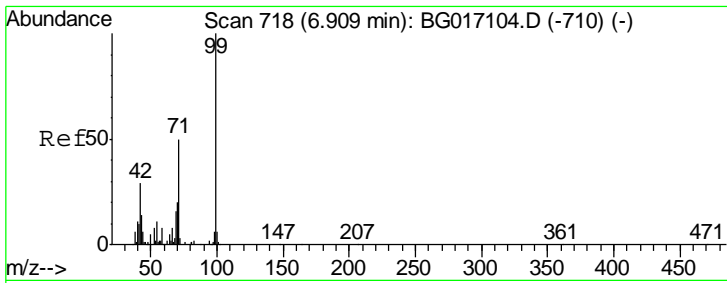

#7
 Phenol-d6
 Concen: 74.03 ng
 RT: 6.89 min Scan# 716
 Delta R.T. 0.01 min
 Lab File: BG017275.D
 Acq: 23 May 2015 10:15

Instrument :
 BNA_G
 ClientSampleId :
 SSTDCCC040EC

Tgt Ion	Resp	Lower	Upper
99	309803		
42	26.6	23.5	35.3
71	45.1	39.8	59.8

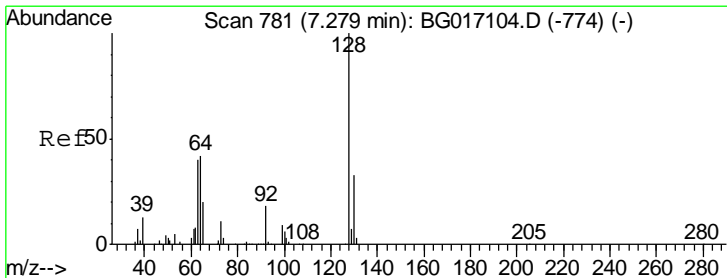
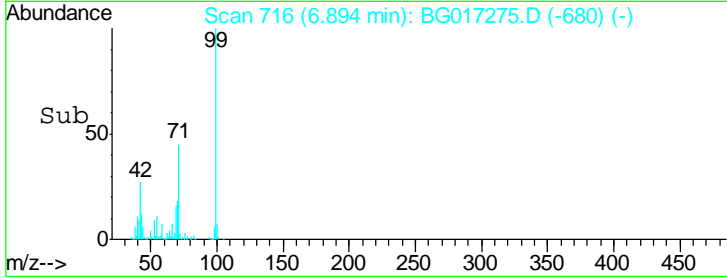
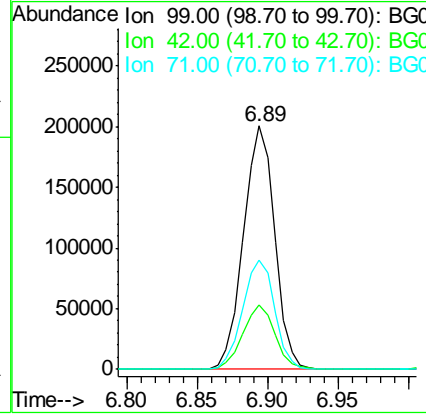
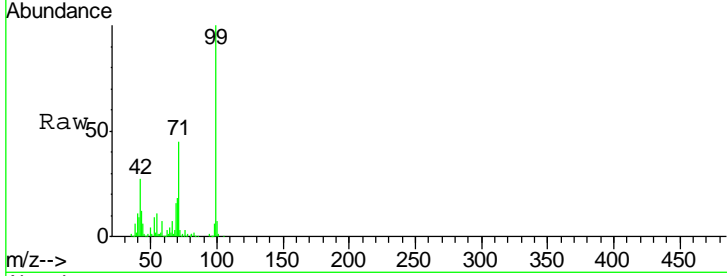

#8
 2-Chlorophenol
 Concen: 37.13 ng
 RT: 7.26 min Scan# 778
 Delta R.T. 0.00 min
 Lab File: BG017275.D
 Acq: 23 May 2015 10:15

Tgt Ion	Resp	Lower	Upper
128	132447		
130	32.9	13.3	53.3
64	51.9	30.9	70.9

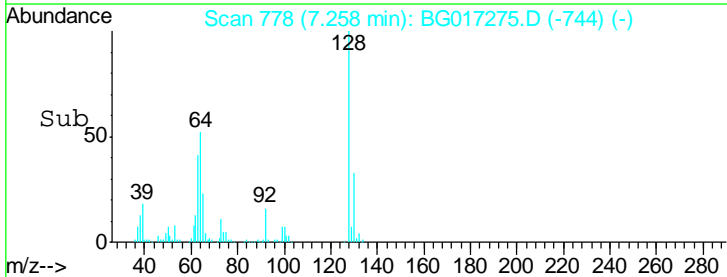
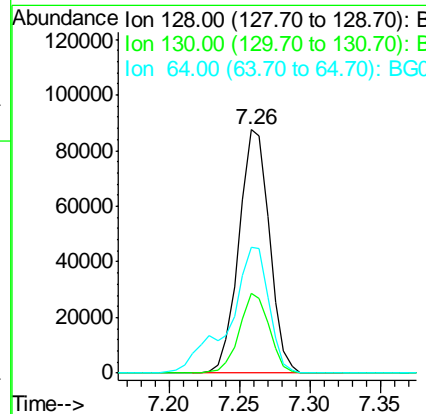
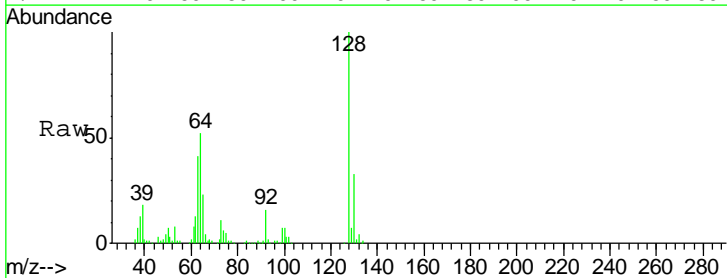

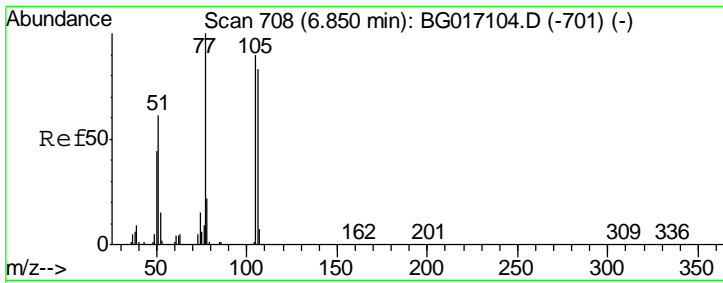

#9
Benzaldehyde
Concen: 33.81 ng
RT: 6.83 min Scan# 705
Delta R.T. 0.01 min
Lab File: BG017275.D
Acq: 23 May 2015 10:15

Instrument :
BNA_G
ClientSampled :
SSTDCCC040EC

Tgt Ion	Resp	Lower	Upper
77	100		
105	89.6	69.5	109.5
106	86.1	63.4	103.4

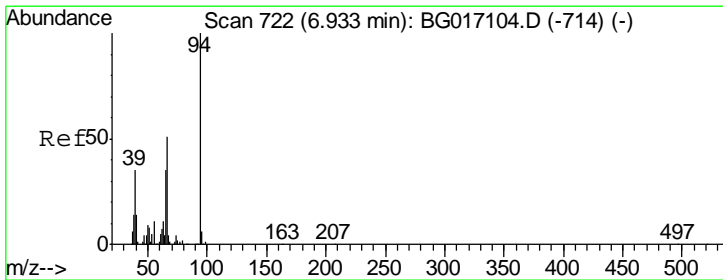
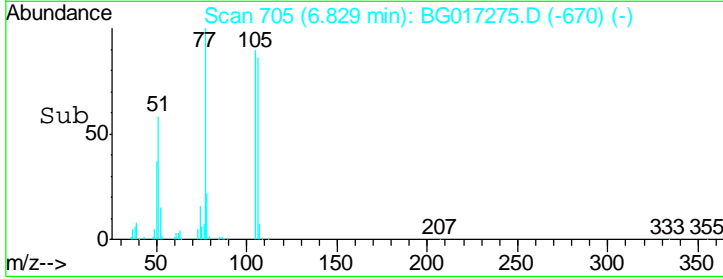
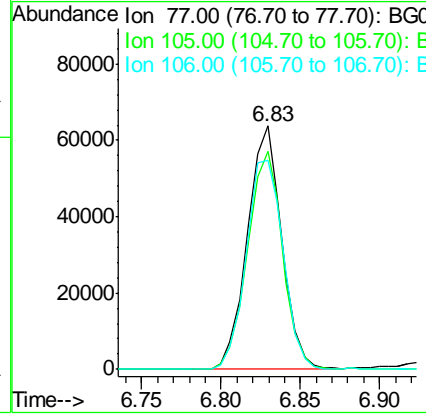
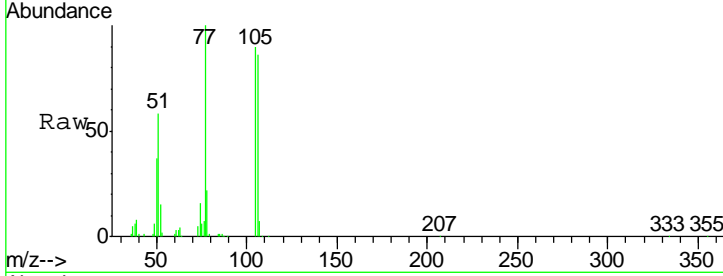

#10
Phenol
Concen: 37.10 ng
RT: 6.92 min Scan# 721
Delta R.T. 0.01 min
Lab File: BG017275.D
Acq: 23 May 2015 10:15

Tgt Ion	Resp	Lower	Upper
94	100		
65	34.9	15.0	55.0
66	48.4	32.1	72.1

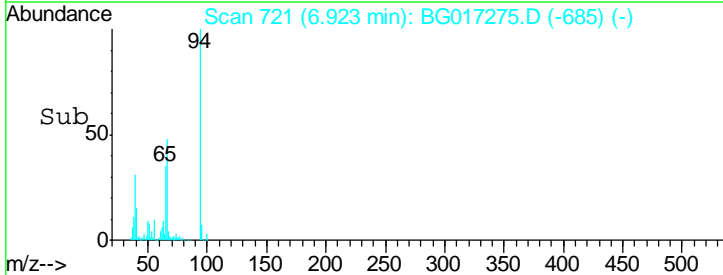
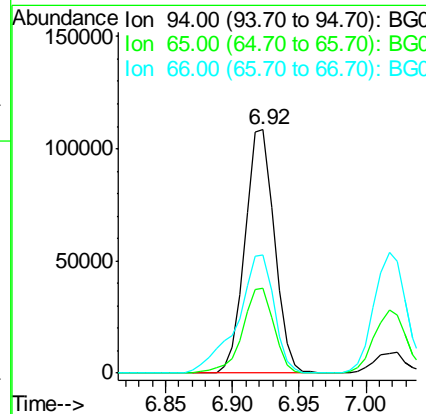
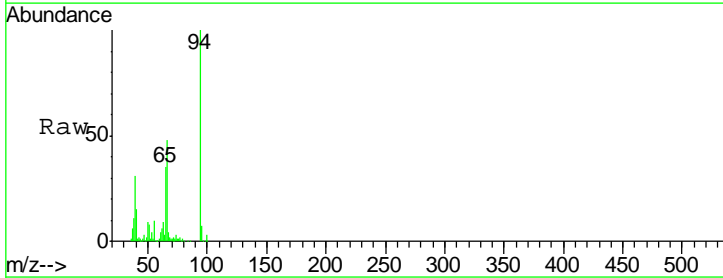

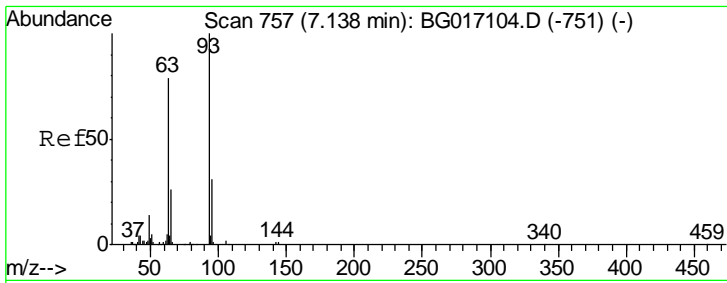

#11
 bis(2-Chloroethyl)ether
 Concen: 37.36 ng
 RT: 7.12 min Scan# 754
 Delta R.T. 0.00 min
 Lab File: BG017275.D
 Acq: 23 May 2015 10:15

Instrument :
 BNA_G
ClientSampleId :
 SSTDCCC040EC

Tgt Ion	Resp	Lower	Upper
93	124319		
93	100		
63	81.3	58.5	98.5
95	34.6	11.0	51.0

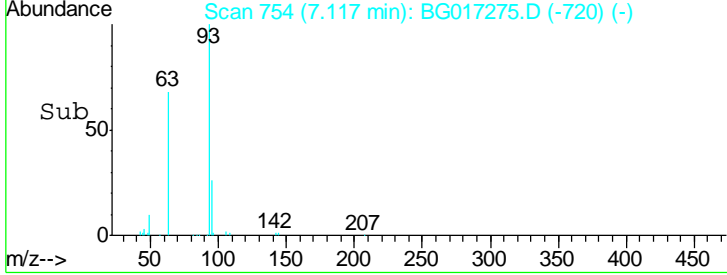
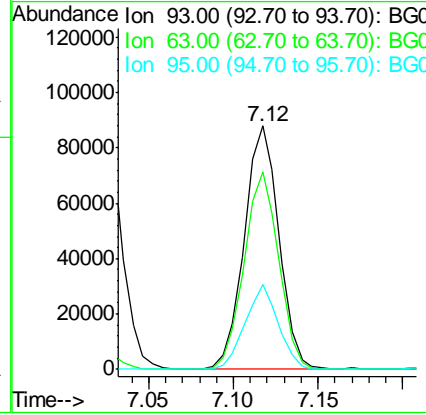
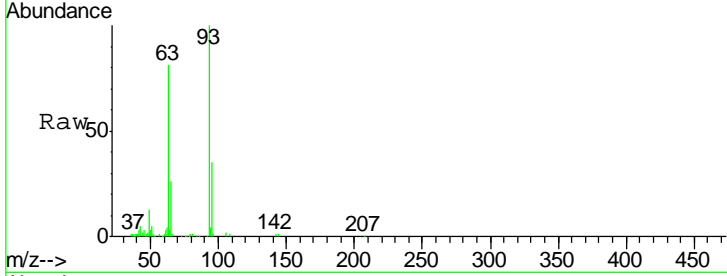

#12
 1,3-Dichlorobenzene
 Concen: 35.57 ng
 RT: 7.57 min Scan# 831
 Delta R.T. 0.00 min
 Lab File: BG017275.D
 Acq: 23 May 2015 10:15

Tgt Ion	Resp	Lower	Upper
146	141718		
146	100		
148	62.0	50.6	75.8
75	40.3	31.4	47.2

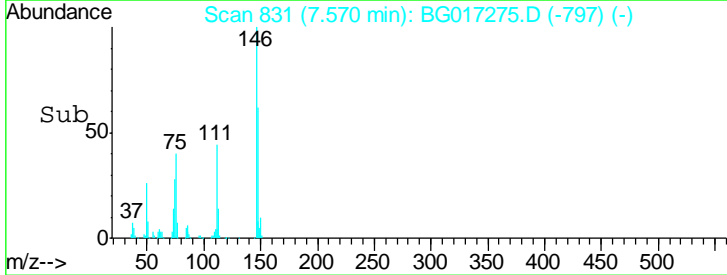
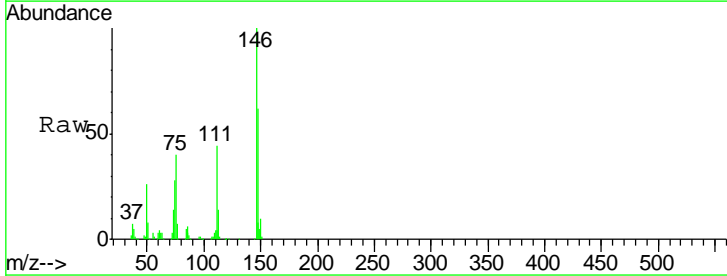
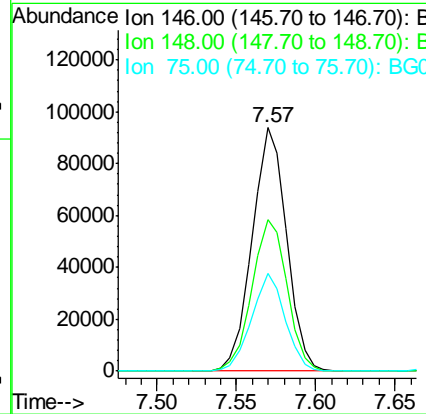
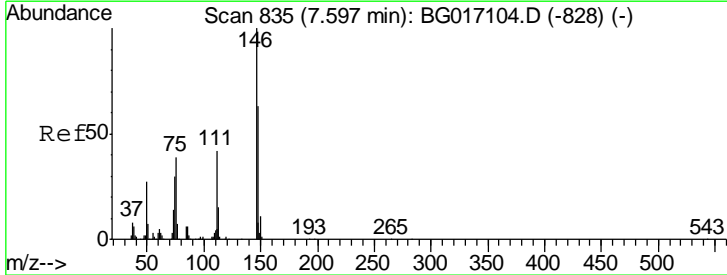

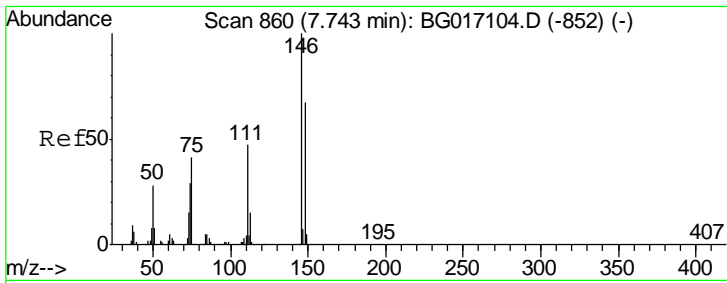

#13
 1,4-Dichlorobenzene
 Concen: 36.43 ng
 RT: 7.72 min Scan# 856
 Delta R.T. 0.00 min
 Lab File: BG017275.D
 Acq: 23 May 2015 10:15

Instrument :
 BNA_G
ClientSampleId :
 SSTDCCC040EC

Tgt Ion	Resp	Lower	Upper
146	100		
148	65.9	53.9	80.9
111	43.6	37.9	56.9

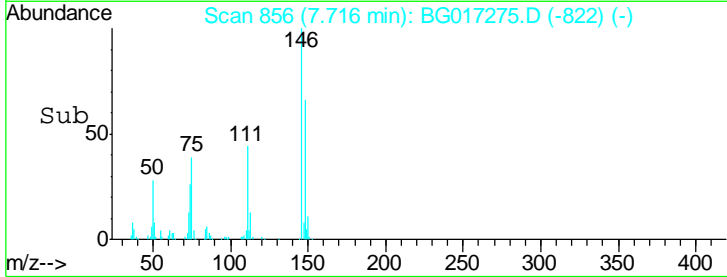
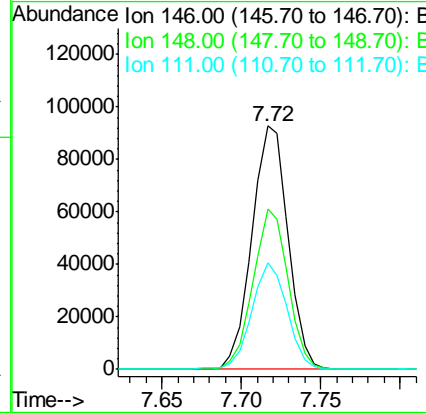
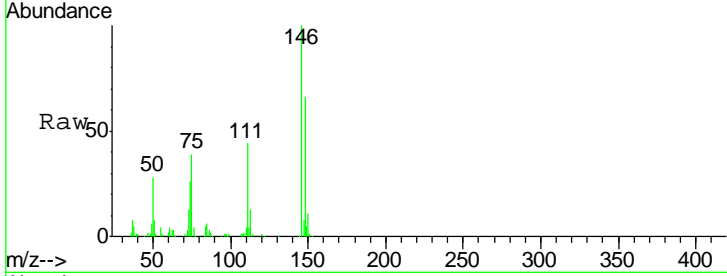

#14
 1,2-Dichlorobenzene
 Concen: 35.18 ng
 RT: 8.03 min Scan# 910
 Delta R.T. 0.00 min
 Lab File: BG017275.D
 Acq: 23 May 2015 10:15

Tgt Ion	Resp	Lower	Upper
146	100		
148	66.8	52.3	78.5
111	44.7	39.0	58.4

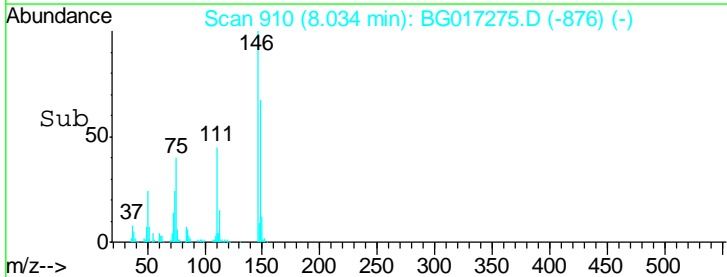
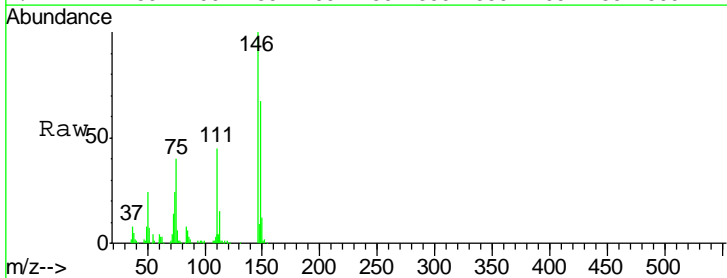
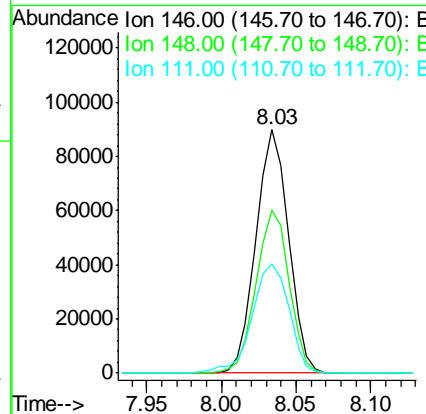
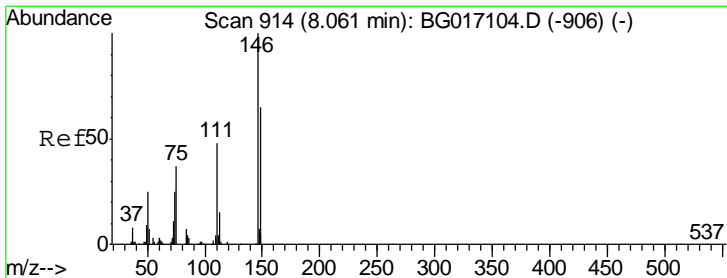

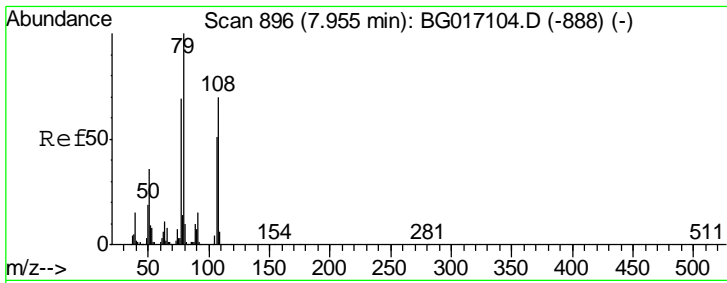

#15
 Benzyl Alcohol
 Concen: 33.29 ng
 RT: 7.93 min Scan# 893
 Delta R.T. 0.01 min
 Lab File: BG017275.D
 Acq: 23 May 2015 10:15

Instrument :
 BNA_G
 ClientSampleId :
 SSTDCCC040EC

Tgt Ion	Resp	Lower	Upper
79	100		
108	64.6	55.8	83.6
77	66.5	55.4	83.0

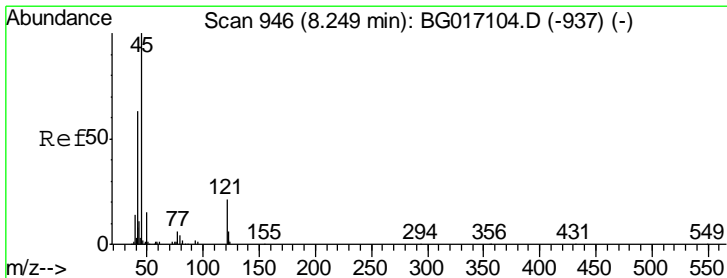
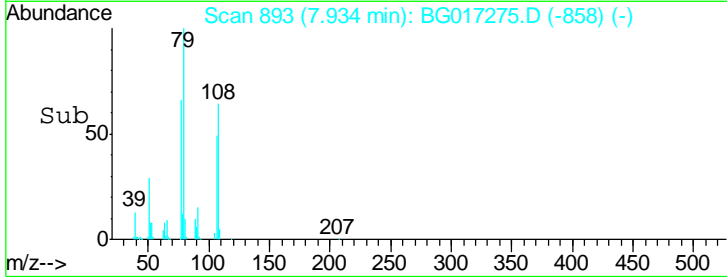
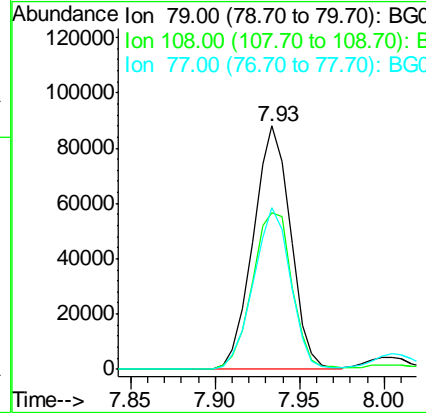
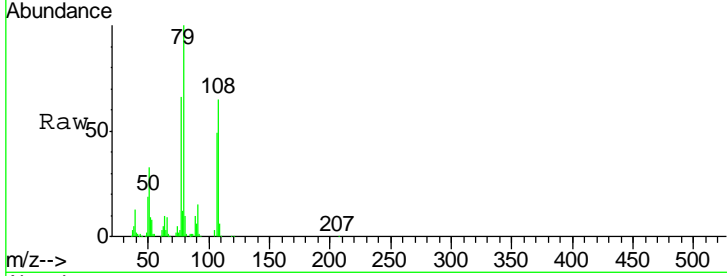

#16
 2,2'-oxybis(1-Chloropropane)
 Concen: 37.59 ng
 RT: 8.23 min Scan# 943
 Delta R.T. 0.01 min
 Lab File: BG017275.D
 Acq: 23 May 2015 10:15

Tgt Ion	Resp	Lower	Upper
45	100		
77	12.5	0.0	32.5
79	9.9	0.0	29.4

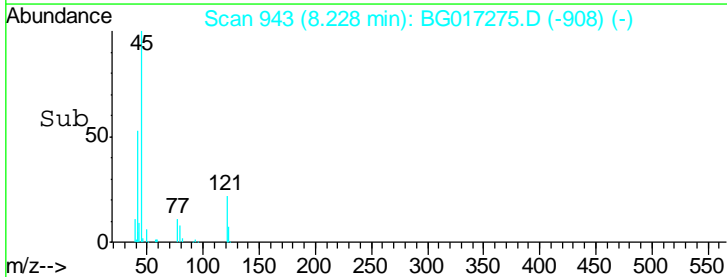
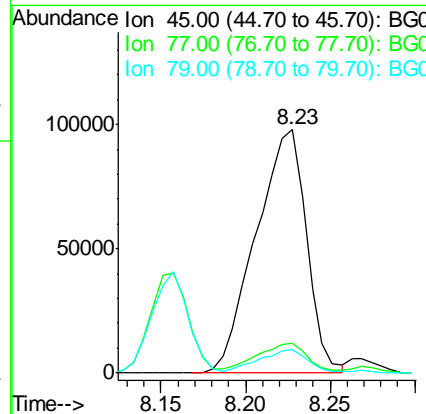
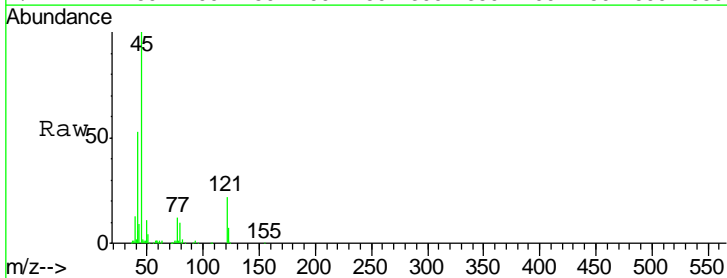

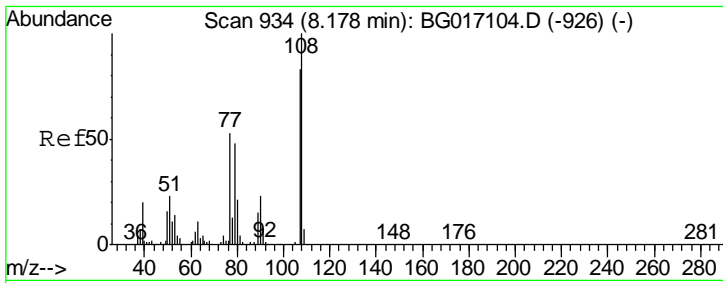

#17
 2-Methylphenol
 Concen: 34.63 ng
 RT: 8.16 min Scan# 931
 Delta R.T. 0.01 min
 Lab File: BG017275.D
 Acq: 23 May 2015 10:15

Instrument :
 BNA_G
 ClientSampleId :
 SSTDCCC040EC

Tgt Ion	Resp	Lower	Upper
107	111417		
108	112.0	96.6	144.8
77	56.5	51.2	76.8
79	57.2	45.9	68.9

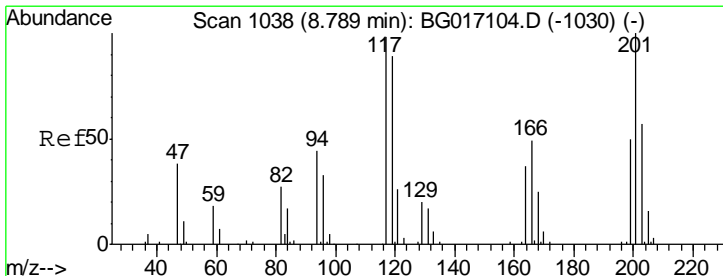
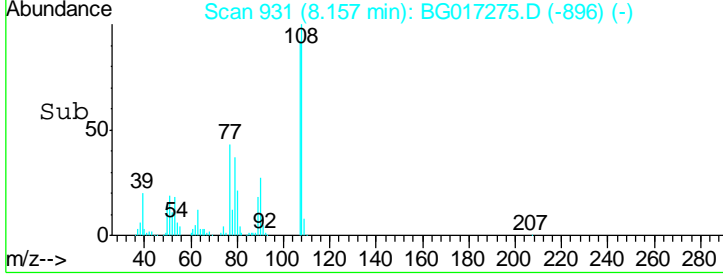
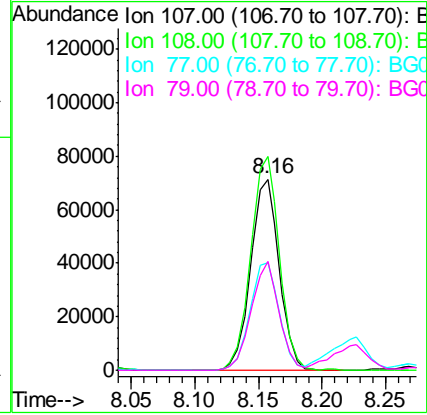
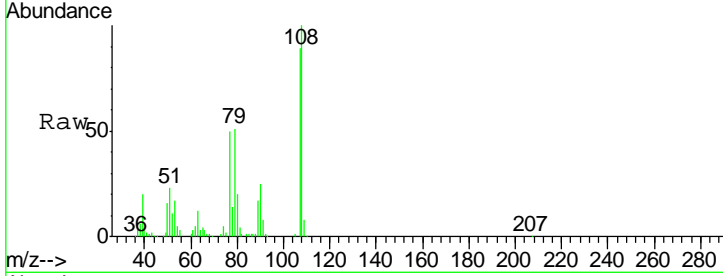

#18
 Hexachloroethane
 Concen: 36.20 ng
 RT: 8.76 min Scan# 1033
 Delta R.T. 0.00 min
 Lab File: BG017275.D
 Acq: 23 May 2015 10:15

Tgt Ion	Resp	Lower	Upper
117	60814		
119	100.7	73.0	109.6
201	94.0	81.7	122.5

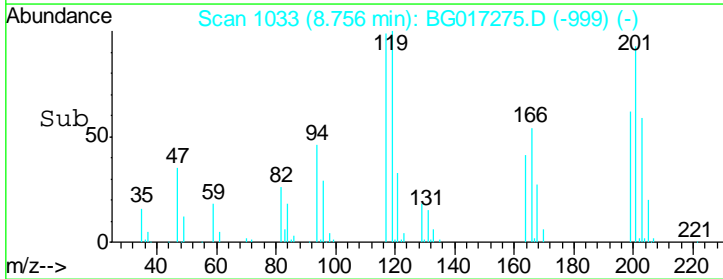
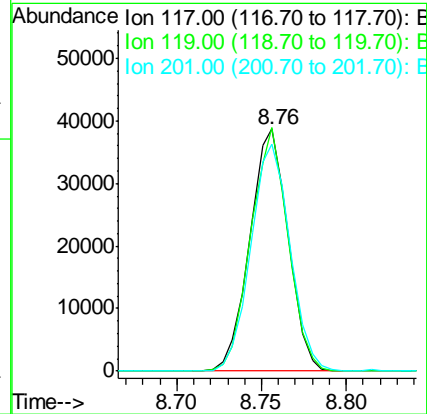
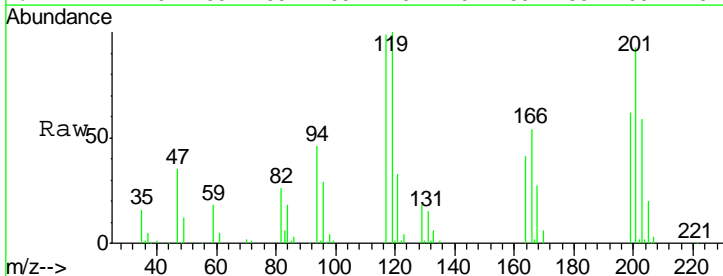

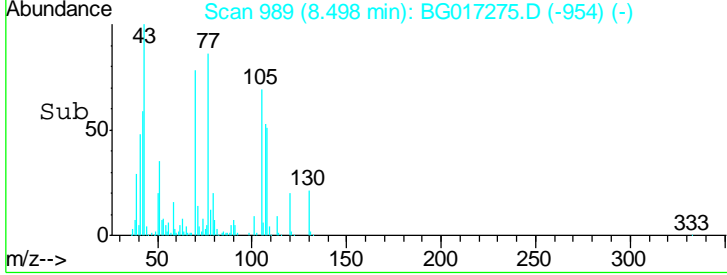
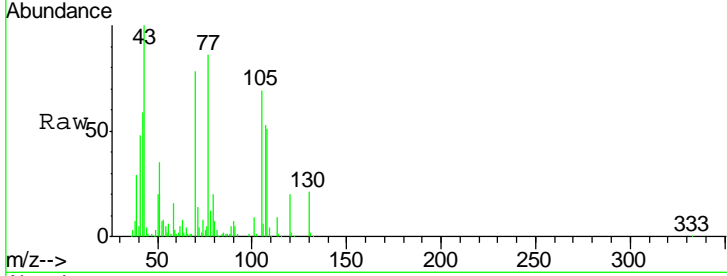
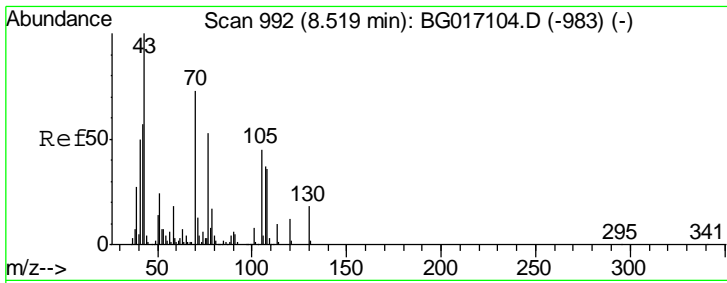

#19
 n-Nitroso-di-n-propylamine
 Concen: 33.42 ng
 RT: 8.50 min Scan# 989
 Delta R.T. 0.01 min
 Lab File: BG017275.D
 Acq: 23 May 2015 10:15

Instrument :
 BNA_G
 ClientSampleId :
 SSTDCCC040EC

Tgt Ion	Resp	Lower	Upper
70	121840		
42	75.5	62.6	94.0
101	11.0	9.0	13.4
130	26.5	20.0	30.0

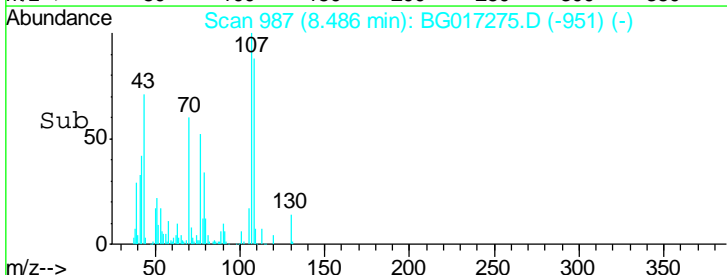
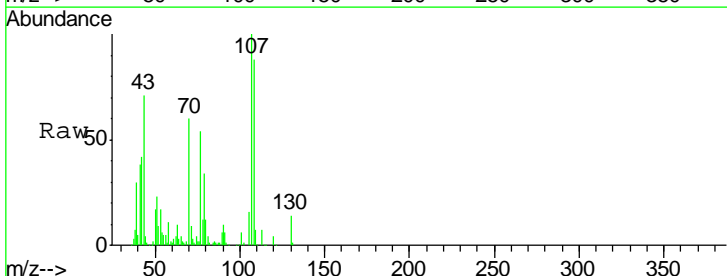
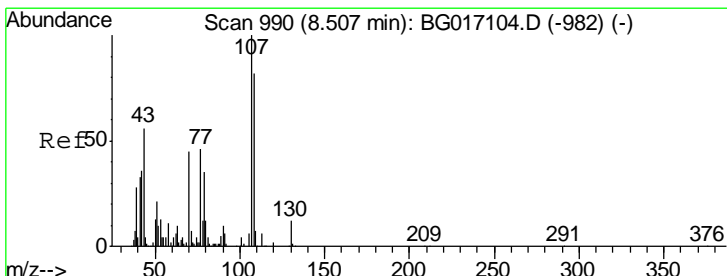
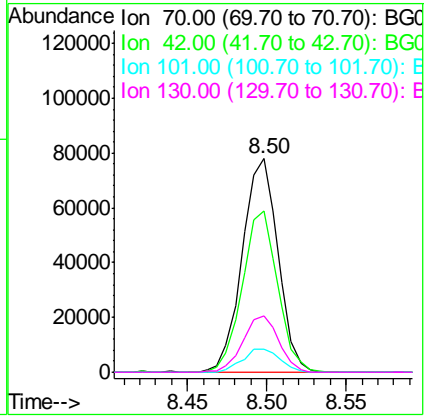

#20
 3+4-Methylphenols
 Concen: 35.09 ng
 RT: 8.49 min Scan# 987
 Delta R.T. 0.01 min
 Lab File: BG017275.D
 Acq: 23 May 2015 10:15

Tgt Ion	Resp	Lower	Upper
107	156937		
108	87.6	62.2	102.2
77	53.8	26.0	66.0
79	34.5	14.8	54.8

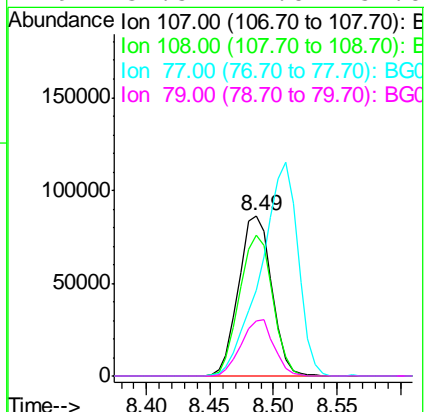

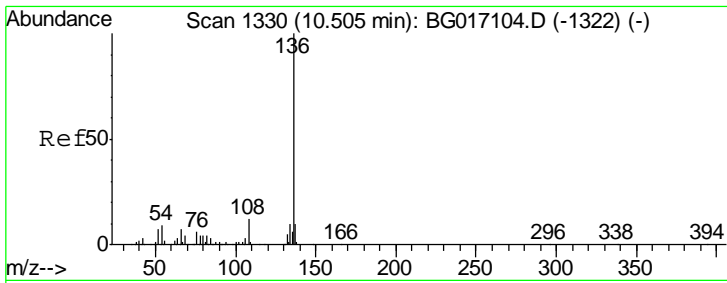

#21
 Naphthalene-d8
 Concen: 20.00 ng
 RT: 10.48 min Scan# 1326
 Delta R.T. 0.01 min
 Lab File: BG017275.D
 Acq: 23 May 2015 10:15

Instrument :
 BNA_G
 ClientSampleId :
 SSTDCCC040EC

Tgt Ion	Resp	Lower	Upper
136	219861		
137	10.3	8.3	12.5
54	10.1	7.4	11.2
68	5.0	3.6	5.4

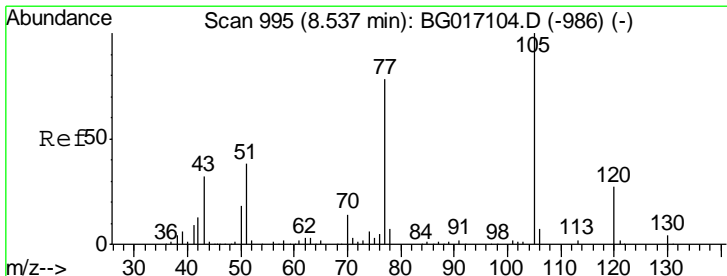
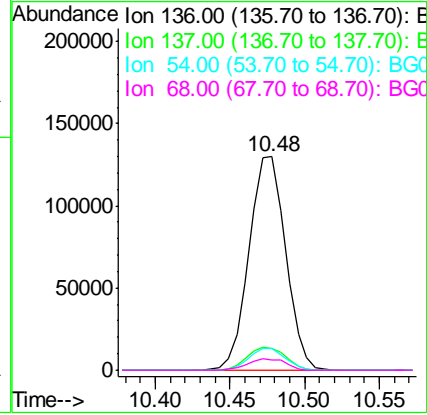
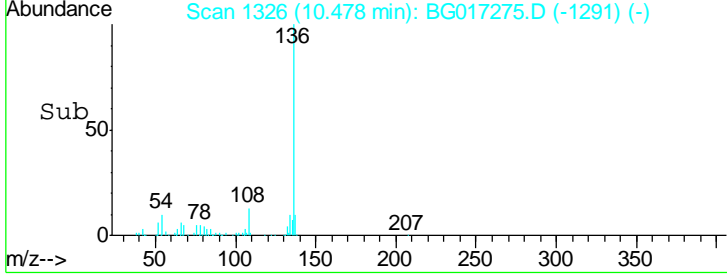
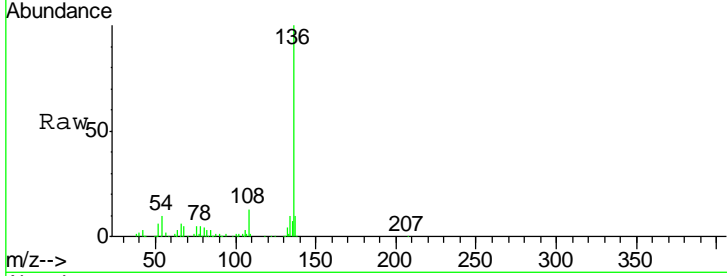

#22
 Acetophenone
 Concen: 36.89 ng
 RT: 8.51 min Scan# 991
 Delta R.T. 0.01 min
 Lab File: BG017275.D
 Acq: 23 May 2015 10:15

Tgt Ion	Resp	Lower	Upper
105	196870		
71	4.1	2.2	3.4#
51	38.2	32.8	49.2
120	30.9	21.8	32.6

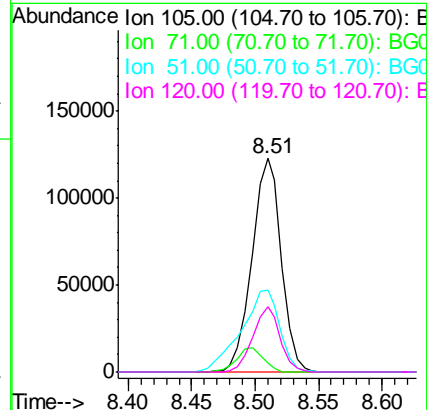
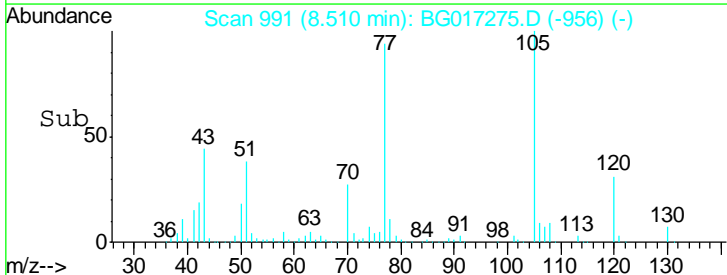
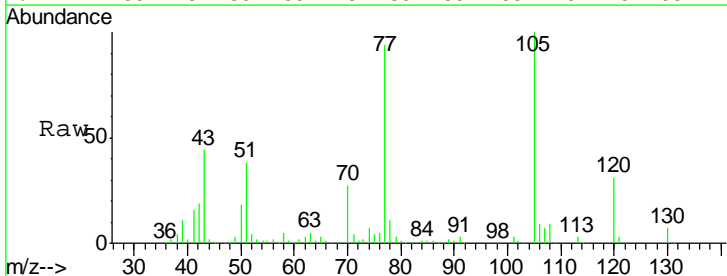

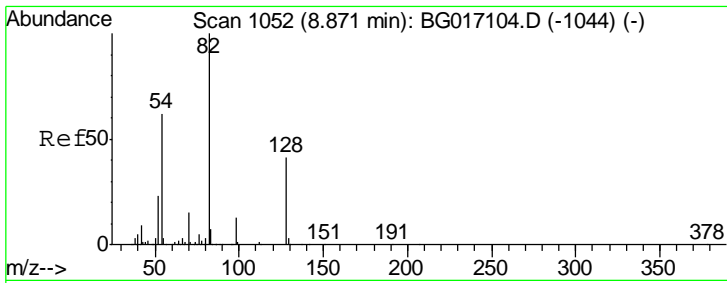

#23
 Nitrobenzene-d5
 Concen: 77.30 ng
 RT: 8.85 min Scan# 1049
 Delta R.T. 0.01 min
 Lab File: BG017275.D
 Acq: 23 May 2015 10:15

Instrument :
 BNA_G
ClientSampled :
 SSTDCCC040EC

Tgt Ion	Resp	Lower	Upper
82	100		
128	43.0	32.6	49.0
54	60.0	49.6	74.4

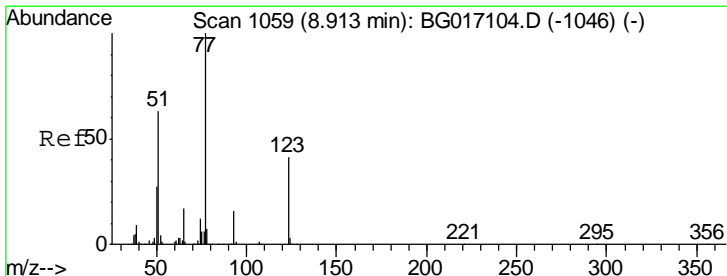
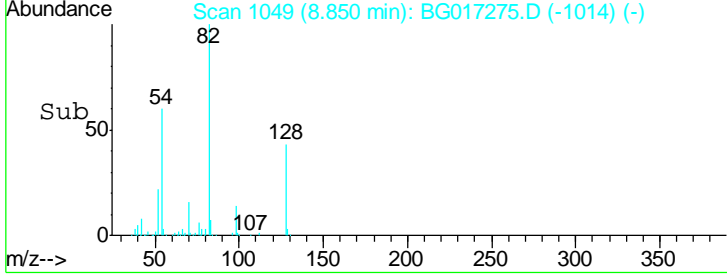
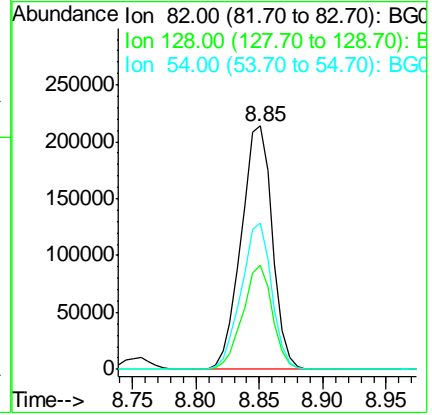
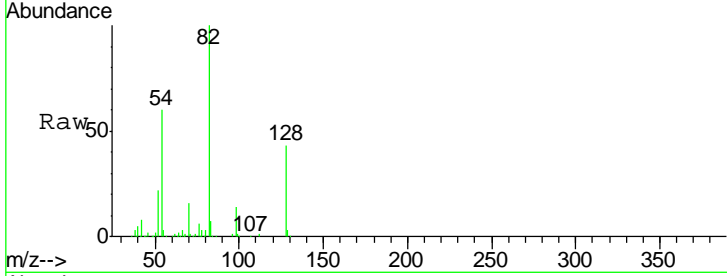

#24
 Nitrobenzene
 Concen: 38.39 ng
 RT: 8.89 min Scan# 1056
 Delta R.T. 0.01 min
 Lab File: BG017275.D
 Acq: 23 May 2015 10:15

Tgt Ion	Resp	Lower	Upper
77	100		
123	40.0	33.0	49.4
65	14.5	13.3	19.9

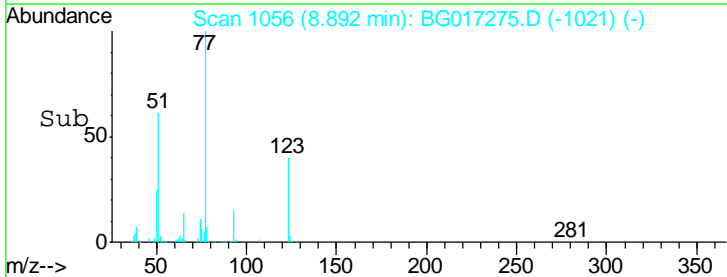
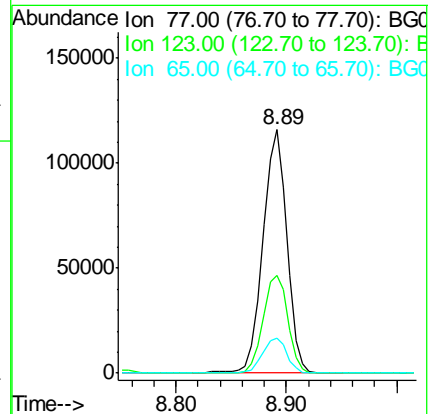
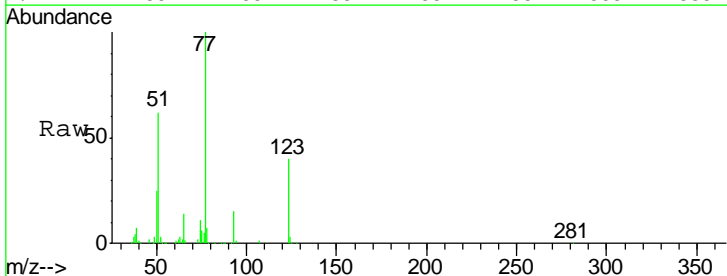

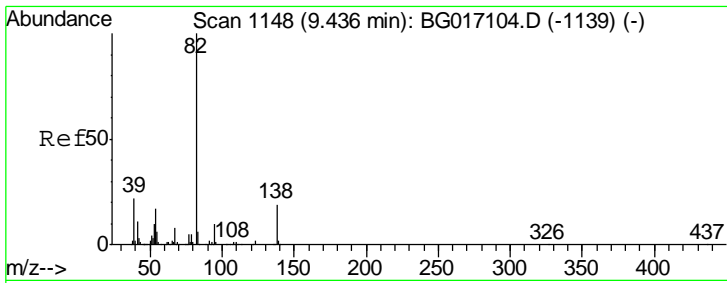

#25
 Isophorone
 Concen: 36.18 ng
 RT: 9.41 min Scan# 1144
 Delta R.T. 0.01 min
 Lab File: BG017275.D
 Acq: 23 May 2015 10:15

Instrument :
 BNA_G
ClientSampleId :
 SSTDCCC040EC

Tgt Ion	Resp	Lower	Upper
82	314003		
95	8.3	7.7	11.5
138	18.8	15.0	22.6

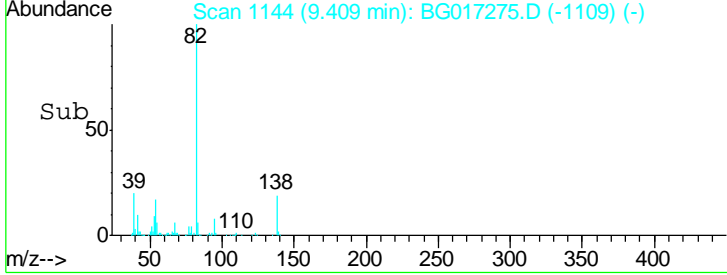
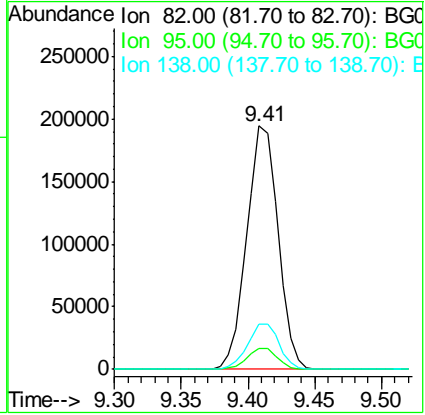
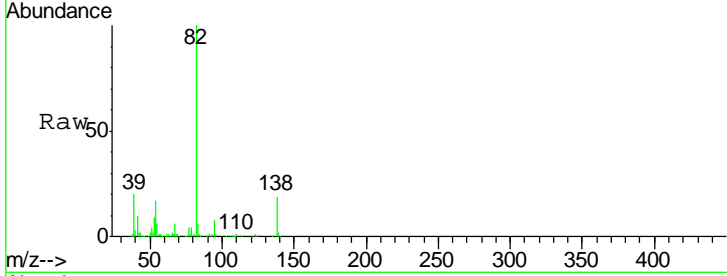

#26
 2-Nitrophenol
 Concen: 39.10 ng
 RT: 9.60 min Scan# 1176
 Delta R.T. 0.01 min
 Lab File: BG017275.D
 Acq: 23 May 2015 10:15

Tgt Ion	Resp	Lower	Upper
139	80541		
109	39.8	34.9	52.3
65	61.7	43.0	64.4

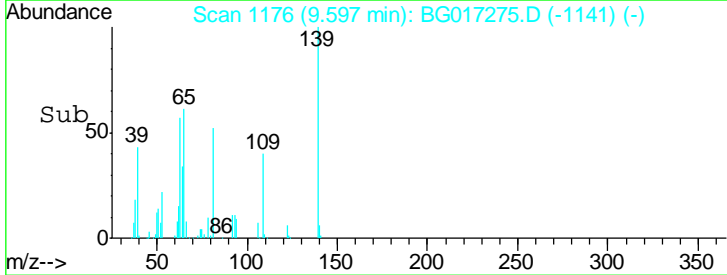
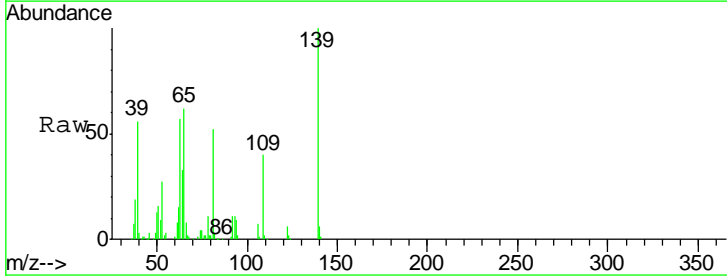
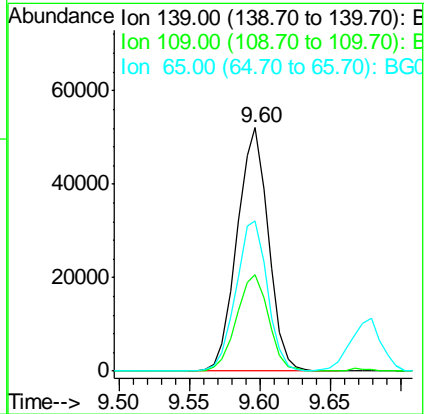
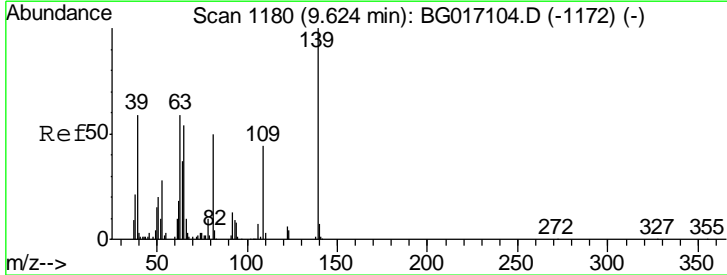

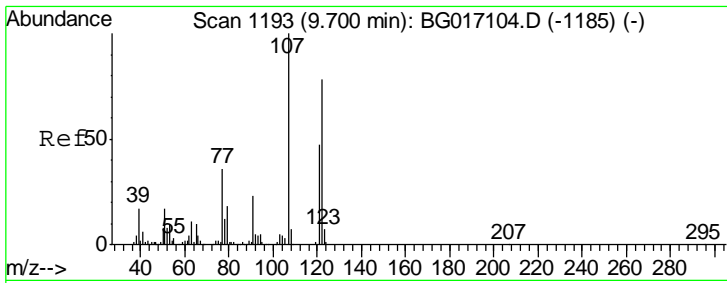

#27
 2,4-Dimethylphenol
 Concen: 37.34 ng
 RT: 9.67 min Scan# 1189
 Delta R.T. 0.01 min
 Lab File: BG017275.D
 Acq: 23 May 2015 10:15

Instrument :
 BNA_G
 ClientSampled :
 SSTDCCC040EC

Tgt Ion	Resp	Lower	Upper
122	126581		
107	124.0	102.3	153.5
121	56.9	48.7	73.1

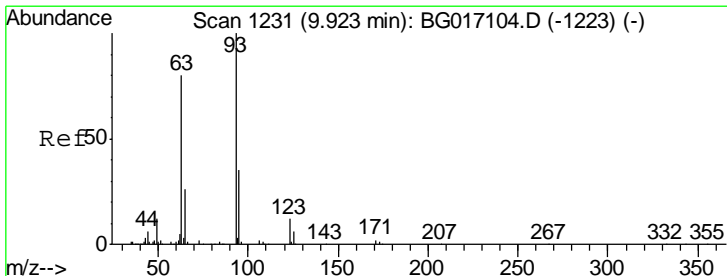
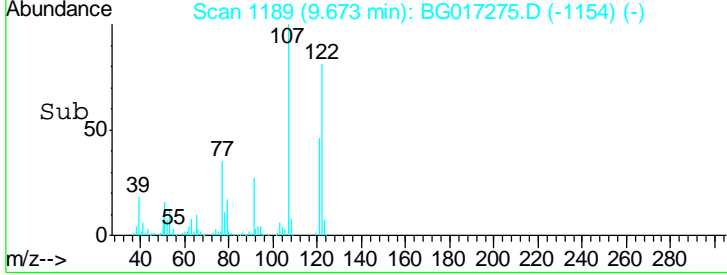
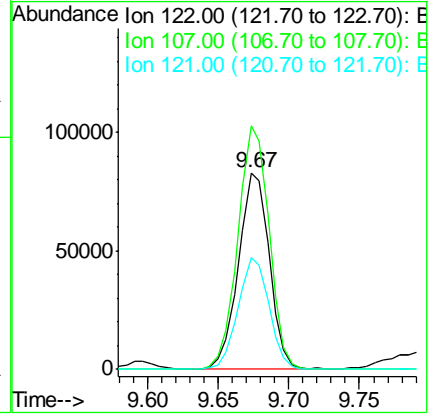
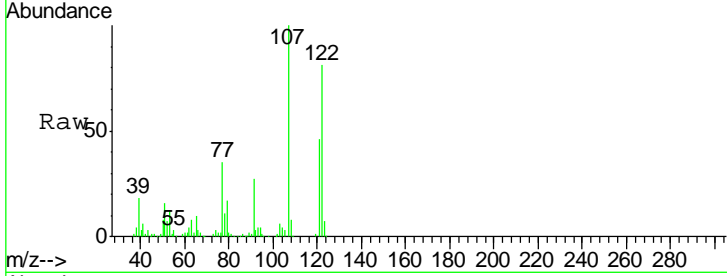

#28
 bis(2-Chloroethoxy)methane
 Concen: 38.08 ng
 RT: 9.90 min Scan# 1227
 Delta R.T. 0.01 min
 Lab File: BG017275.D
 Acq: 23 May 2015 10:15

Tgt Ion	Resp	Lower	Upper
93	160912		
95	32.5	28.0	42.0
123	14.2	10.3	15.5

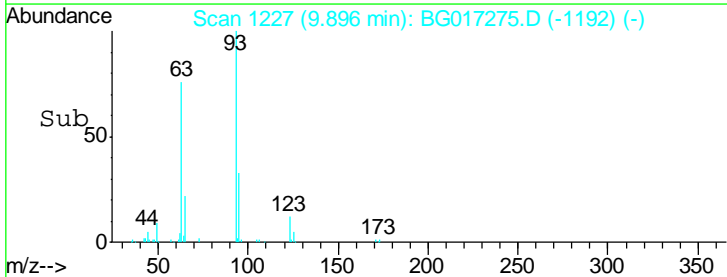
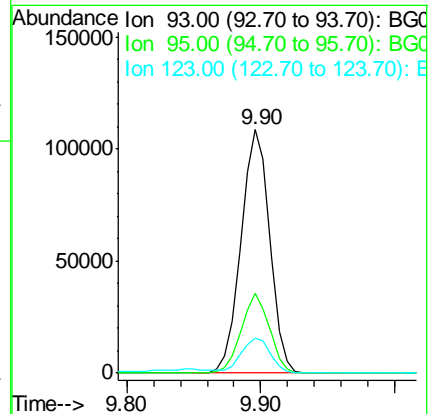
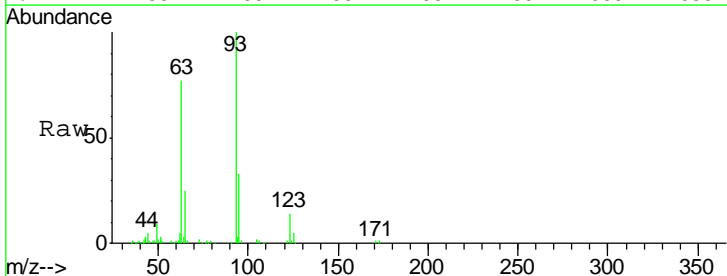

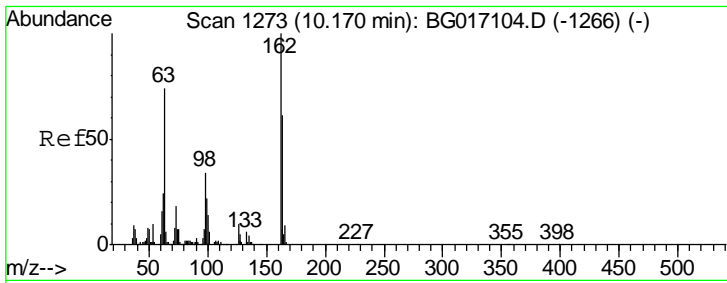

#29
 2,4-Dichlorophenol
 Concen: 38.40 ng
 RT: 10.14 min Scan# 1269
 Delta R.T. 0.01 min
 Lab File: BG017275.D
 Acq: 23 May 2015 10:15

Instrument :
 BNA_G
 ClientSampled :
 SSTDCCC040EC

Tgt Ion	Resp	Lower	Upper
162	100		
164	63.5	41.4	81.4
98	35.5	14.3	54.3

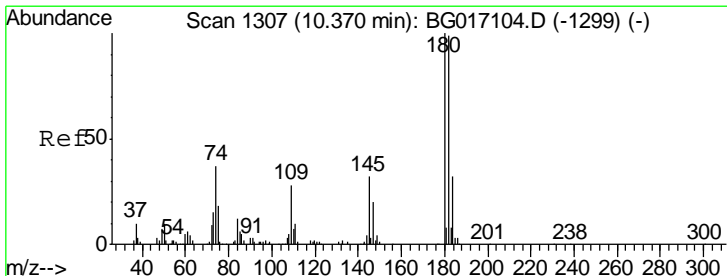
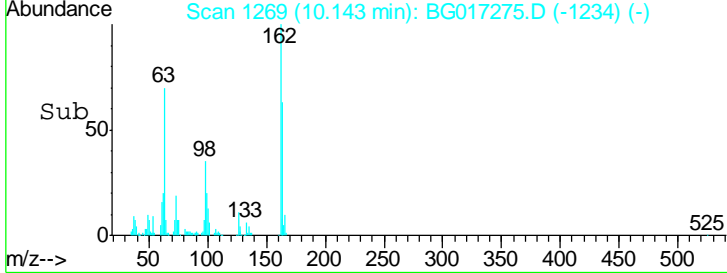
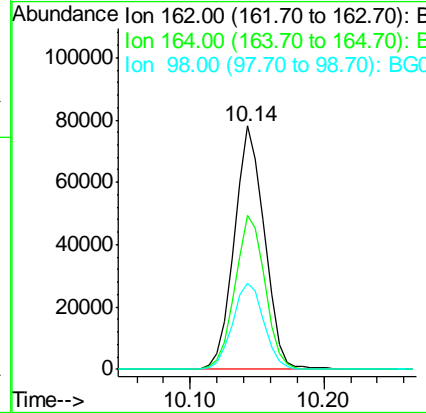
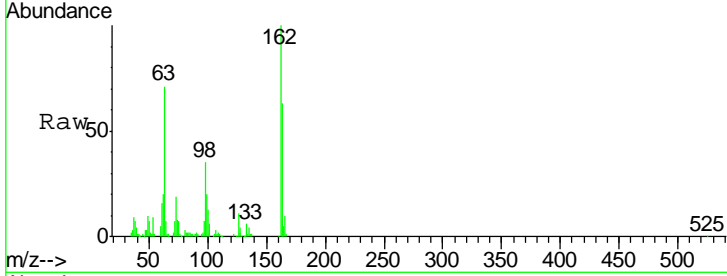

#30
 1,2,4-Trichlorobenzene
 Concen: 37.78 ng
 RT: 10.34 min Scan# 1302
 Delta R.T. 0.00 min
 Lab File: BG017275.D
 Acq: 23 May 2015 10:15

Tgt Ion	Resp	Lower	Upper
180	100		
182	95.7	79.4	119.0
145	29.4	25.3	37.9

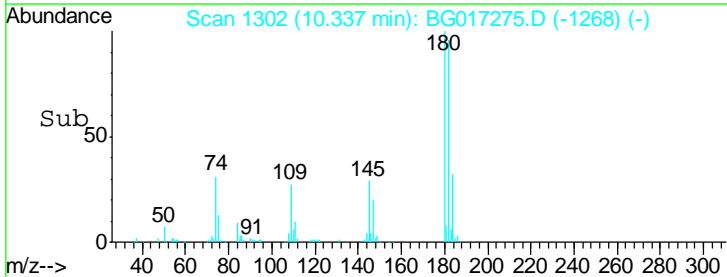
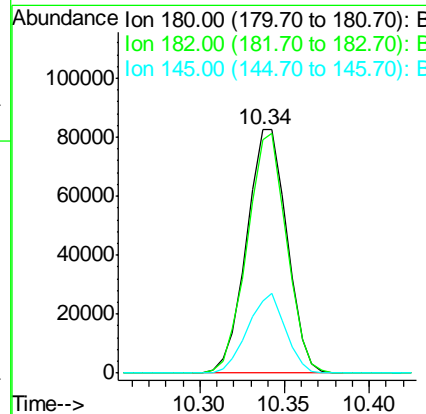
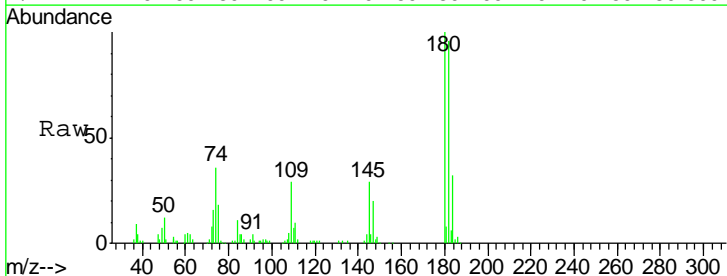

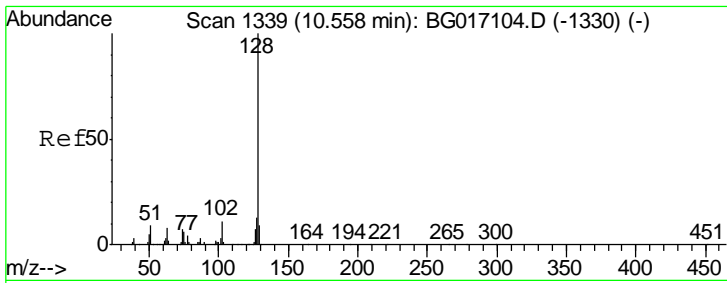

#31
 Naphthalene
 Concen: 38.05 ng
 RT: 10.52 min Scan# 1334
 Delta R.T. 0.00 min
 Lab File: BG017275.D
 Acq: 23 May 2015 10:15

Instrument :
 BNA_G
 ClientSampleID :
 SSTDCCC040EC

Tgt Ion	Resp	Lower	Upper
128	409336		
129	11.4	7.6	11.4#
127	13.9	10.6	16.0

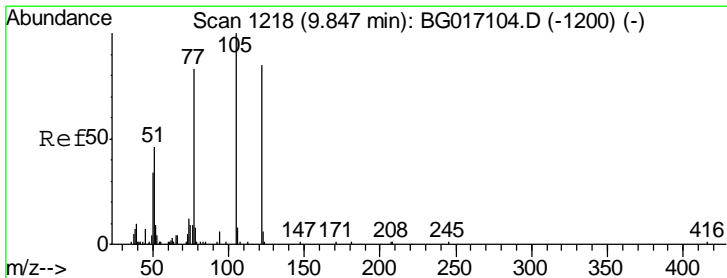
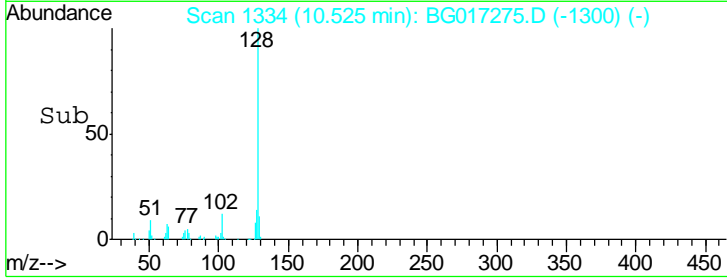
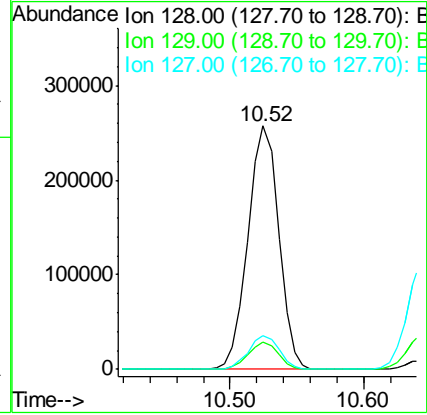
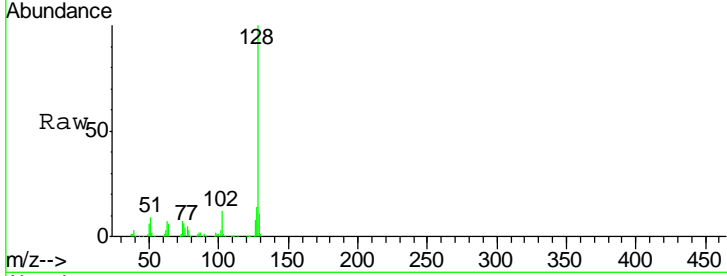

#32
 Benzoic acid
 Concen: 37.14 ng
 RT: 9.85 min Scan# 1219
 Delta R.T. 0.01 min
 Lab File: BG017275.D
 Acq: 23 May 2015 10:15

Tgt Ion	Resp	Lower	Upper
122	85318		
105	131.0	96.7	136.7
77	98.9	78.5	118.5

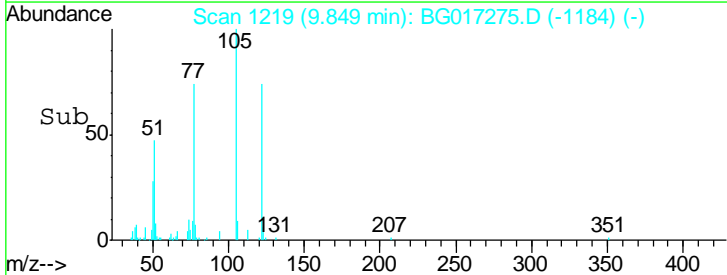
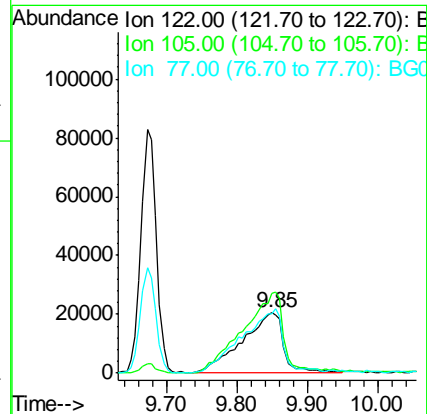
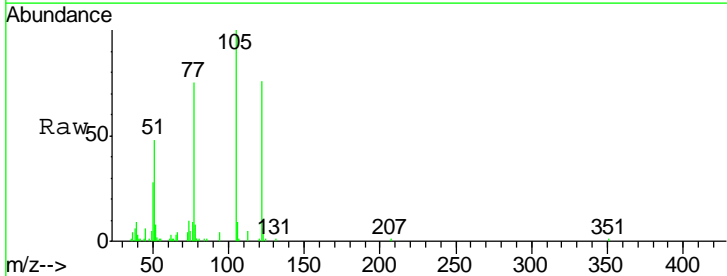

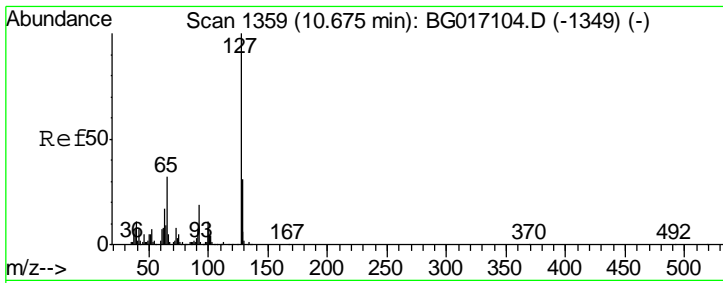

#33
 4-Chloroaniline
 Concen: 36.26 ng
 RT: 10.64 min Scan# 1354
 Delta R.T. 0.00 min
 Lab File: BG017275.D
 Acq: 23 May 2015 10:15

Instrument :
 BNA_G
 ClientSampleId :
 SSTDCCC040EC

Tgt Ion	Resp	Lower	Upper
127	184514		
129	32.8	24.8	37.2
65	36.8	25.8	38.6
92	18.7	15.0	22.4

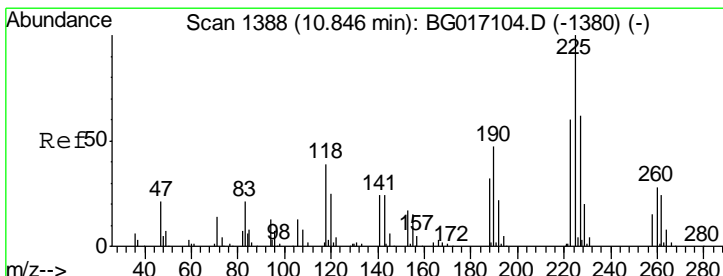
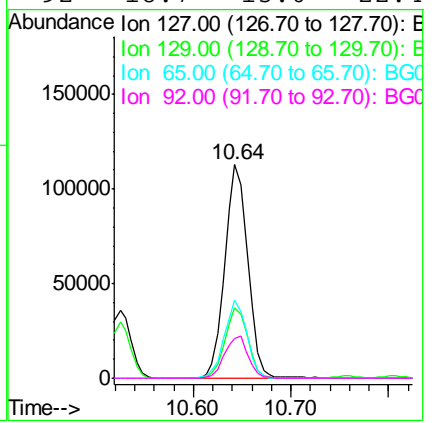
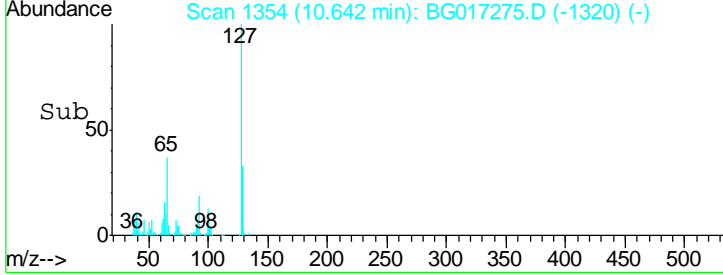
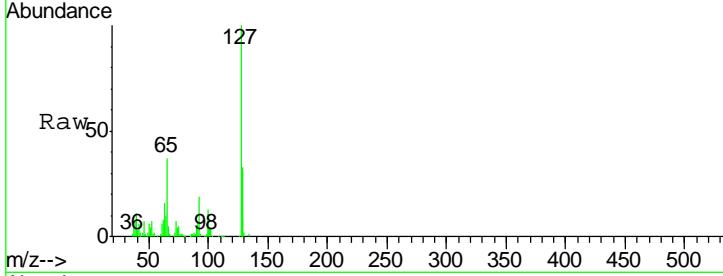

#34
 Hexachlorobutadiene
 Concen: 38.11 ng
 RT: 10.81 min Scan# 1382
 Delta R.T. 0.00 min
 Lab File: BG017275.D
 Acq: 23 May 2015 10:15

Tgt Ion	Resp	Lower	Upper
225	87557		
223	61.4	48.3	72.5
227	61.3	49.8	74.8

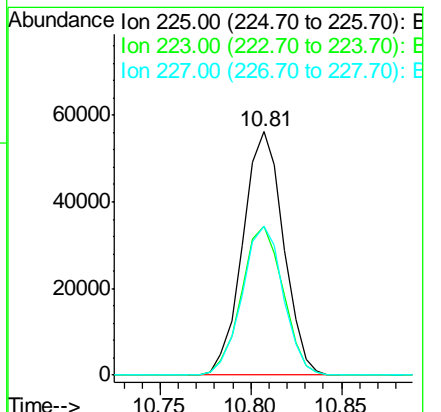
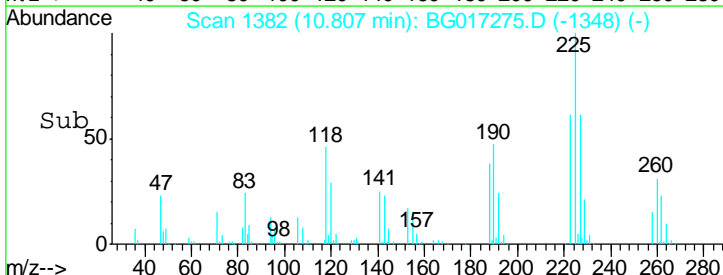
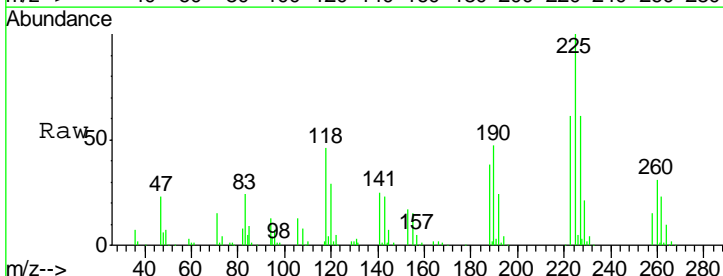

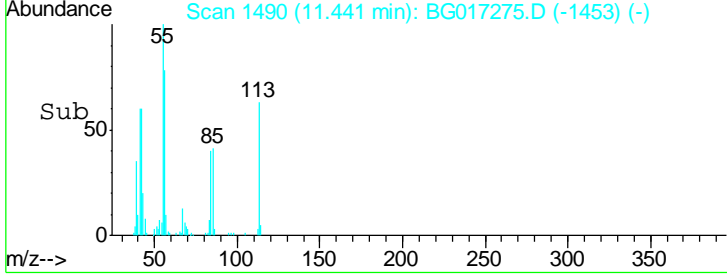
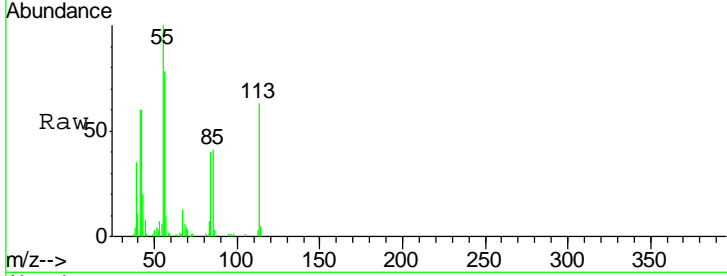
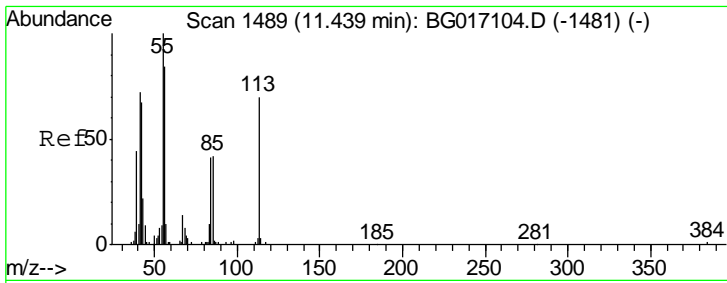

#35
 Caprolactam
 Concen: 32.82 ng
 RT: 11.44 min Scan# 1490
 Delta R.T. 0.02 min
 Lab File: BG017275.D
 Acq: 23 May 2015 10:15

Instrument :
 BNA_G
 ClientSampleId :
 SSTDCCC040EC

Tgt Ion	Resp	Lower	Upper
113	52764		
55	159.2	124.1	164.1
56	124.8	100.3	140.3

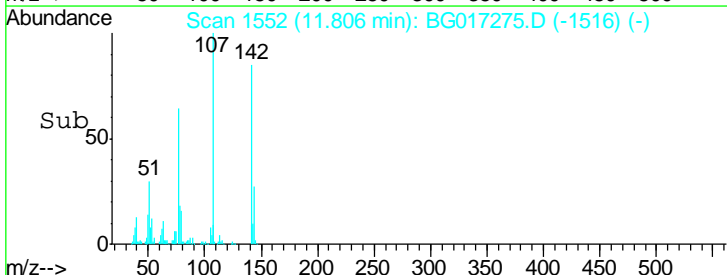
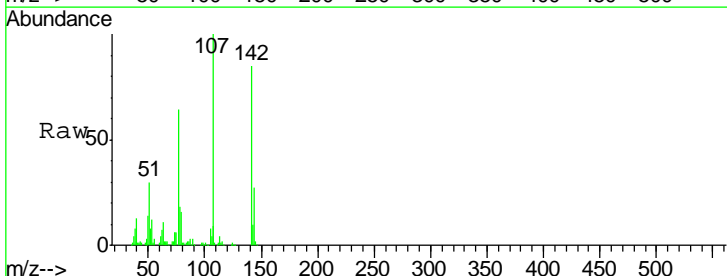
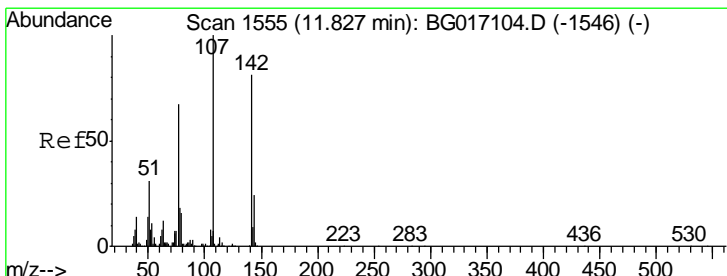
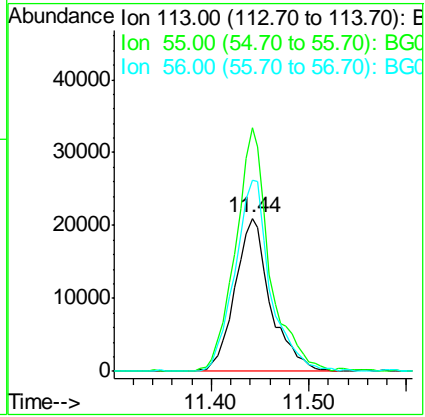

#36
 4-Chloro-3-methylphenol
 Concen: 35.45 ng
 RT: 11.81 min Scan# 1552
 Delta R.T. 0.01 min
 Lab File: BG017275.D
 Acq: 23 May 2015 10:15

Tgt Ion	Resp	Lower	Upper
107	143231		
144	26.9	19.6	29.4
142	84.9	64.9	97.3

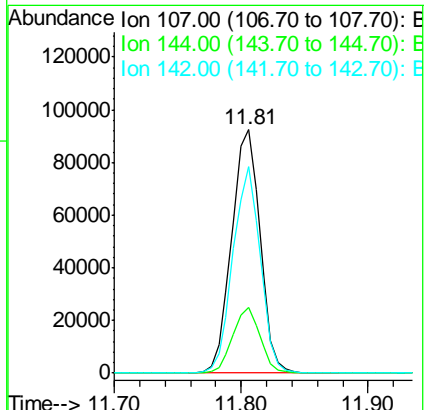

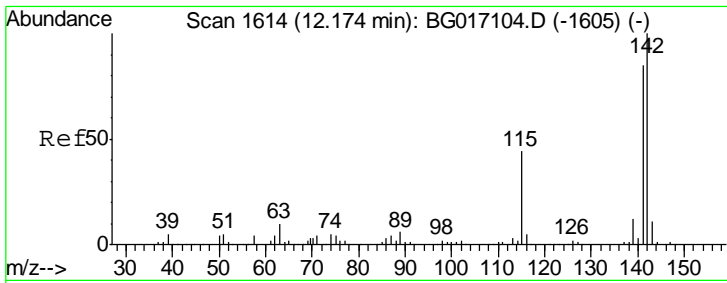

#37
 2-Methylnaphthalene
 Concen: 35.47 ng
 RT: 12.15 min Scan# 1610
 Delta R.T. 0.01 min
 Lab File: BG017275.D
 Acq: 23 May 2015 10:15

Instrument :
 BNA_G
 ClientSampleId :
 SSTDCCC040EC

Tgt Ion	Resp	Lower	Upper
142	302686		
141	85.2	68.2	102.2
115	42.1	35.6	53.4

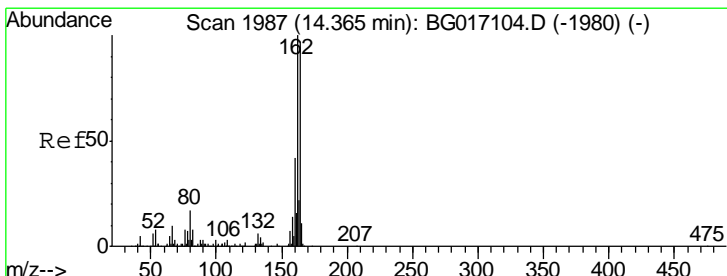
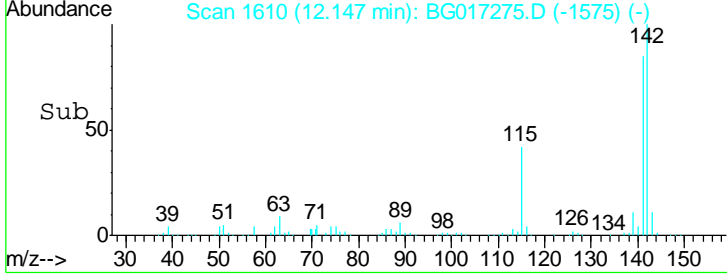
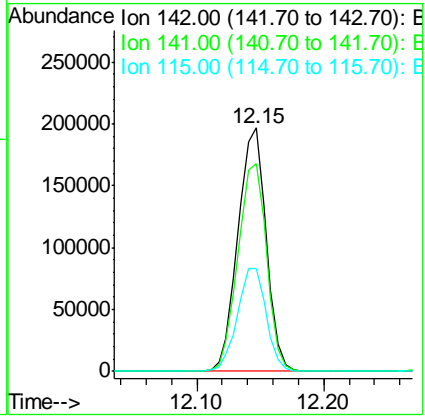
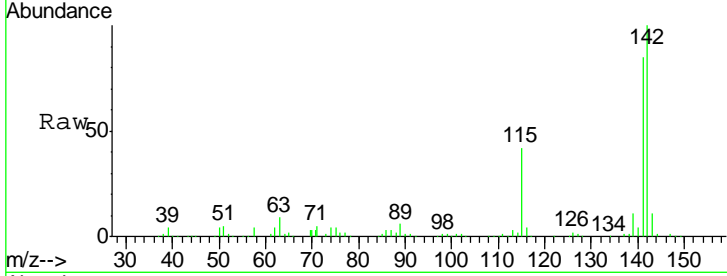

#38
 Acenaphthene-d10
 Concen: 20.00 ng
 RT: 14.34 min Scan# 1983
 Delta R.T. 0.01 min
 Lab File: BG017275.D
 Acq: 23 May 2015 10:15

Tgt Ion	Resp	Lower	Upper
164	129394		
162	96.4	82.1	123.1
160	44.2	34.8	52.2

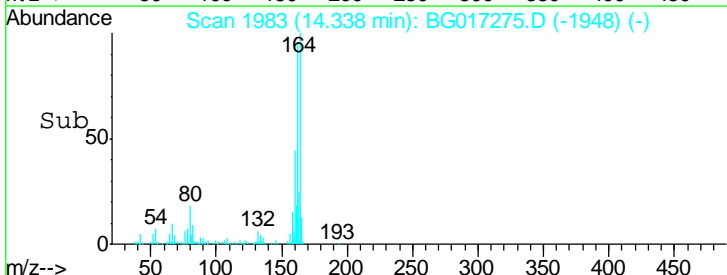
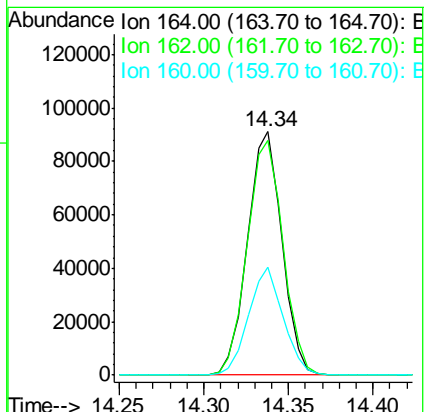
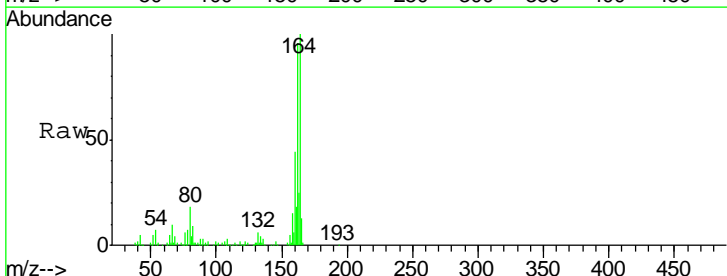

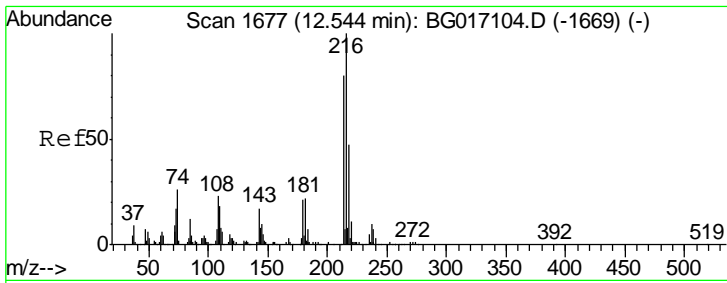

#39
 1,2,4,5-Tetrachlorobenzene
 Concen: 41.47 ng
 RT: 12.52 min Scan# 1673
 Delta R.T. 0.00 min
 Lab File: BG017275.D
 Acq: 23 May 2015 10:15

Instrument :
 BNA_G
 ClientSampleId :
 SSTDCCC040EC

Tgt Ion	Resp	Lower	Upper
216	151802		
214	79.6	63.3	94.9
179	21.6	17.8	26.8
108	22.6	19.9	29.9

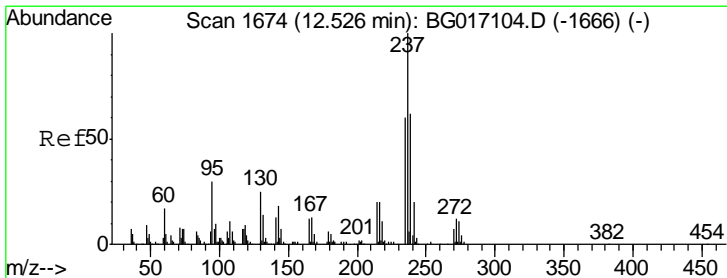
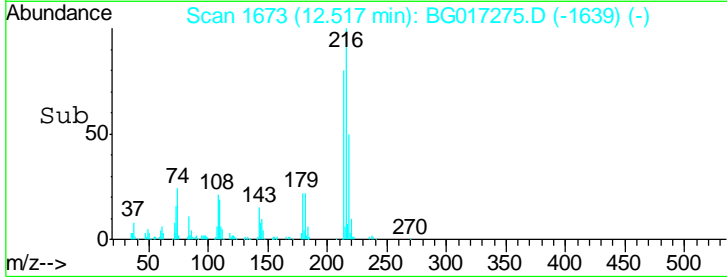
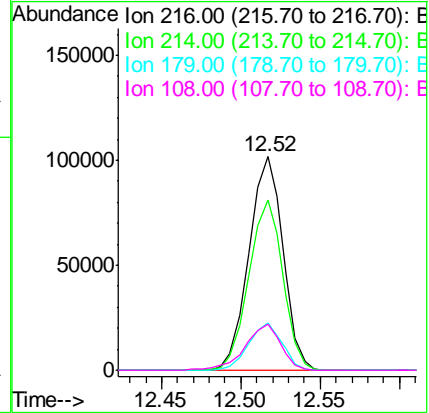
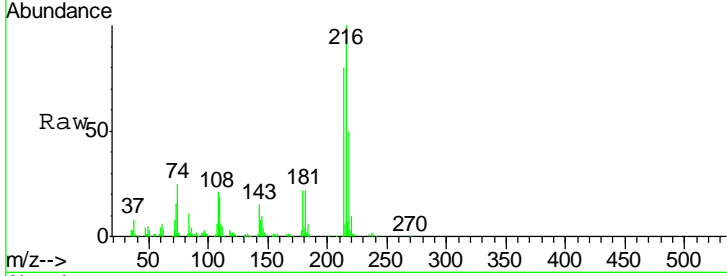

#40
 Hexachlorocyclopentadiene
 Concen: 21.55 ng
 RT: 12.49 min Scan# 1669
 Delta R.T. 0.00 min
 Lab File: BG017275.D
 Acq: 23 May 2015 10:15

Tgt Ion	Resp	Lower	Upper
237	48121		
235	57.6	39.7	79.7
272	12.7	0.0	32.1

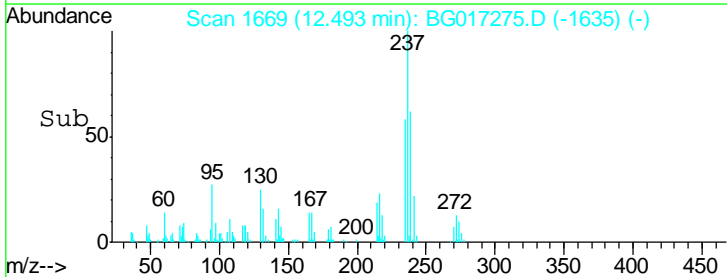
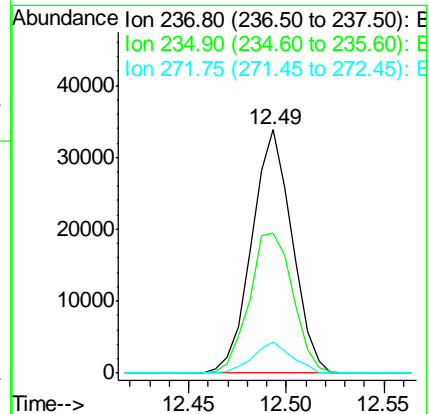
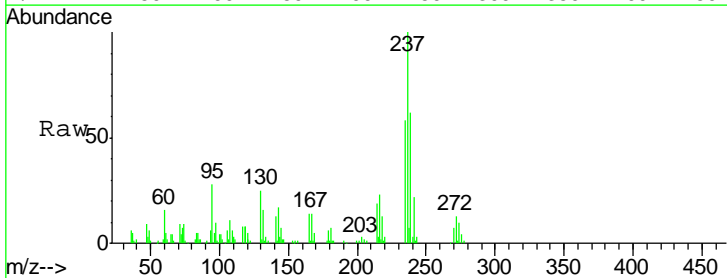

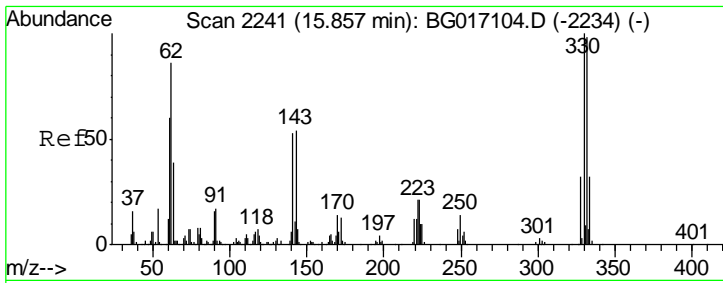

#41
 2,4,6-Tribromophenol
 Concen: 73.69 ng
 RT: 15.84 min Scan# 2238
 Delta R.T. 0.01 min
 Lab File: BG017275.D
 Acq: 23 May 2015 10:15

Instrument :
 BNA_G
 ClientSampled :
 SSTDCCC040EC

Tgt Ion: 330 Resp: 115269

Ion	Ratio	Lower	Upper
330	100		
332	95.4	76.9	115.3
141	47.9	42.2	63.2

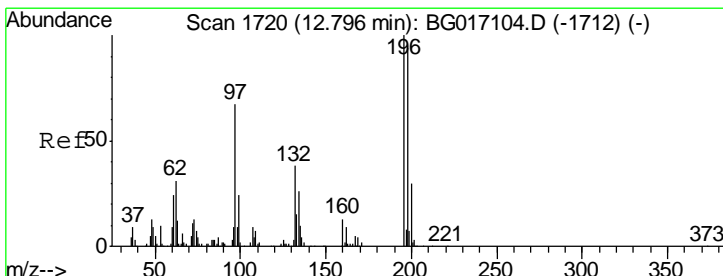
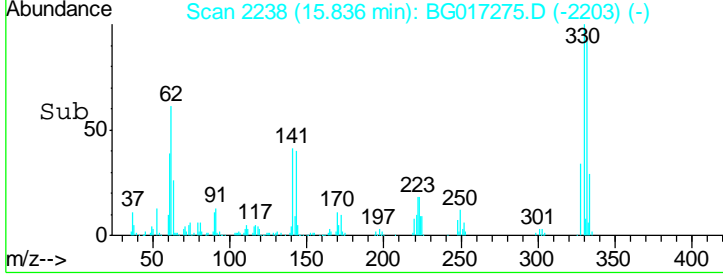
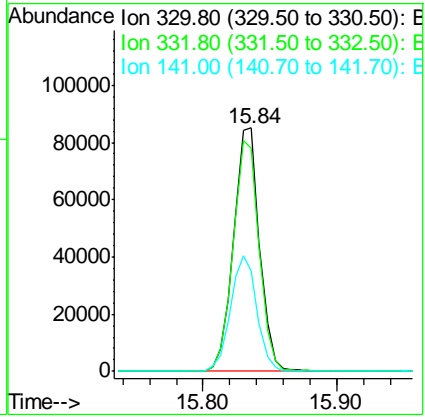
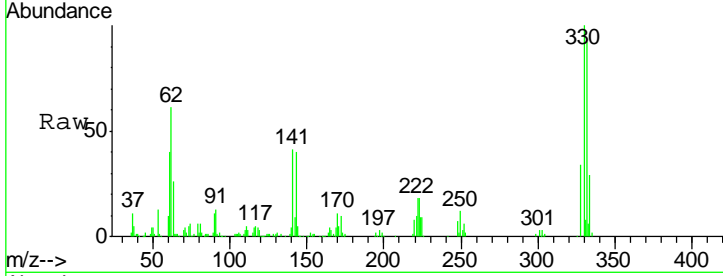

#42
 2,4,6-Trichlorophenol
 Concen: 40.44 ng
 RT: 12.77 min Scan# 1716
 Delta R.T. 0.01 min
 Lab File: BG017275.D
 Acq: 23 May 2015 10:15

Tgt Ion: 196 Resp: 105004

Ion	Ratio	Lower	Upper
196	100		
198	92.3	74.9	112.3
200	30.6	24.2	36.2

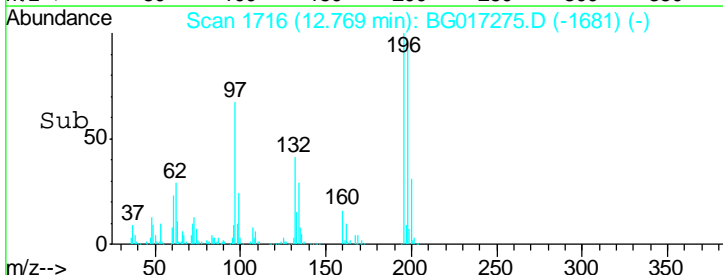
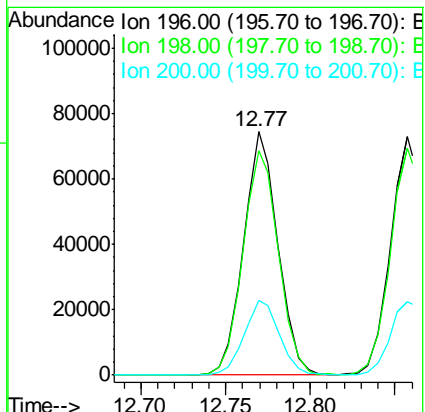
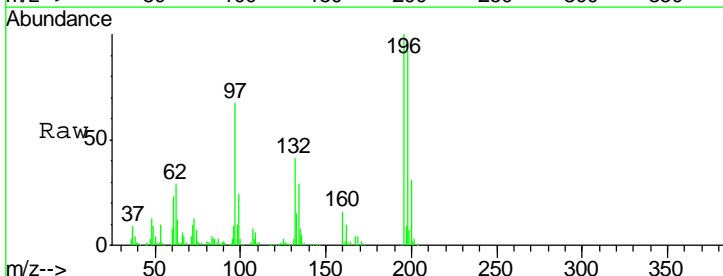

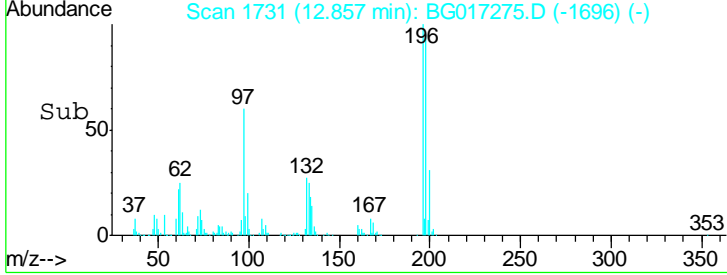
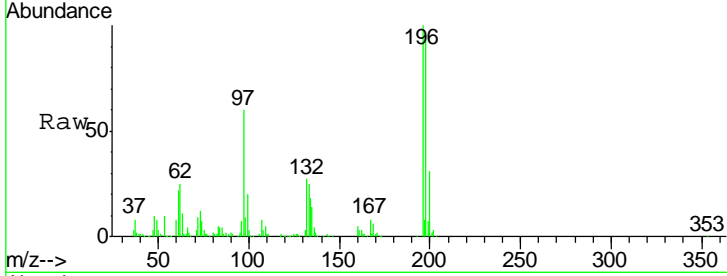
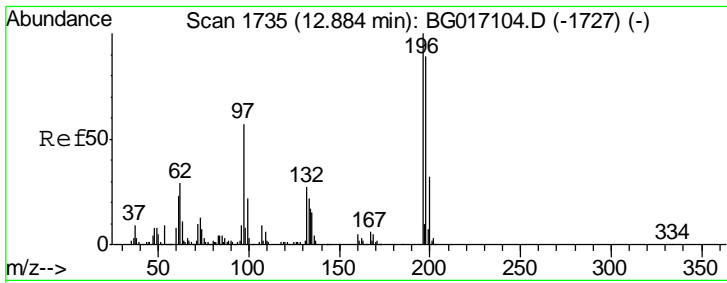

#43
 2,4,5-Trichlorophenol
 Concen: 39.84 ng
 RT: 12.86 min Scan# 1731
 Delta R.T. 0.01 min
 Lab File: BG017275.D
 Acq: 23 May 2015 10:15

Instrument :
 BNA_G
 ClientSampleId :
 SSTDCCC040EC

Tgt Ion	Resp	Lower	Upper
196	106603		
198	94.7	71.4	107.0
97	59.7	45.4	68.0
132	27.2	22.5	33.7

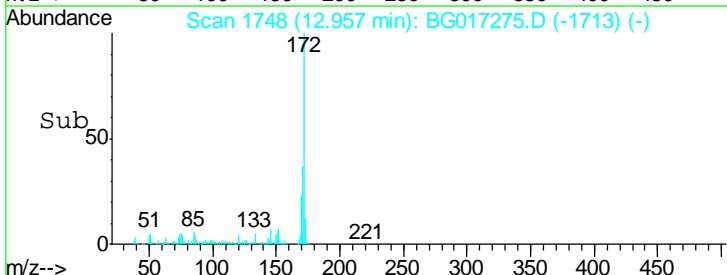
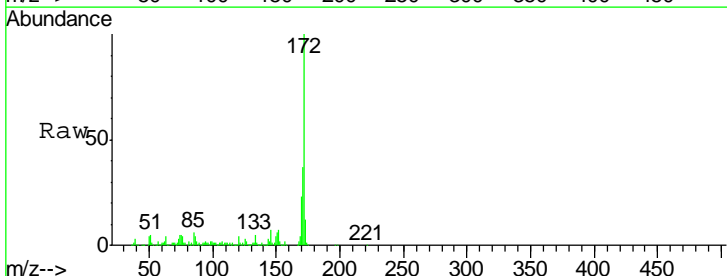
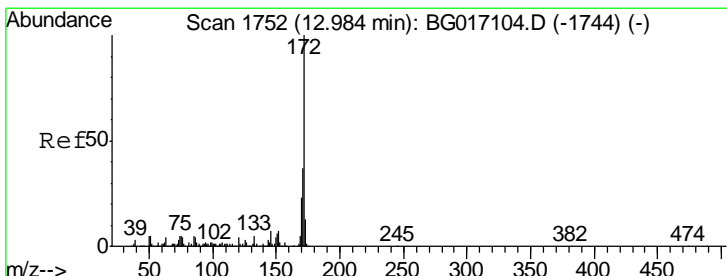
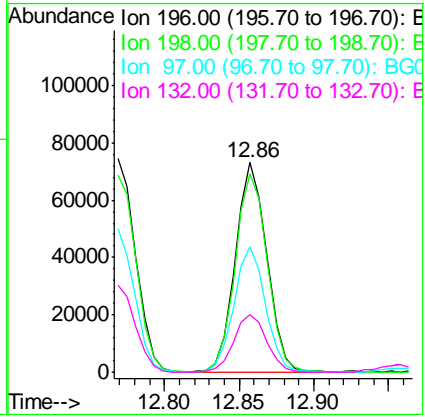

#44
 2-Fluorobiphenyl
 Concen: 78.12 ng
 RT: 12.96 min Scan# 1748
 Delta R.T. 0.01 min
 Lab File: BG017275.D
 Acq: 23 May 2015 10:15

Tgt Ion	Resp	Lower	Upper
172	688859		
171	36.6	29.7	44.5
170	23.3	18.4	27.6

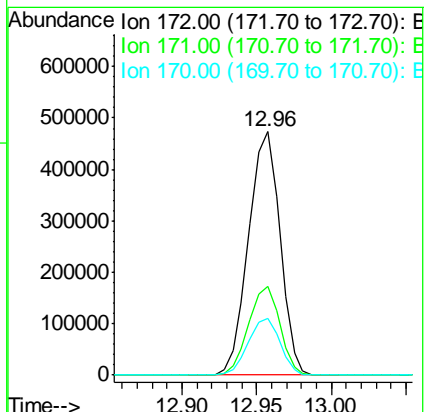

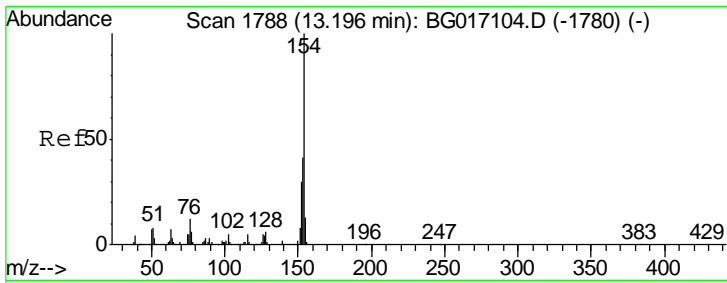

#45
 1,1'-Biphenyl
 Concen: 39.65 ng
 RT: 13.17 min Scan# 1784
 Delta R.T. 0.01 min
 Lab File: BG017275.D
 Acq: 23 May 2015 10:15

Instrument :
 BNA_G
 ClientSampleID :
 SSTDCCC040EC

Tgt Ion	Resp	Lower	Upper
154	369554		
153	40.4	21.5	61.5
76	12.1	0.0	31.9

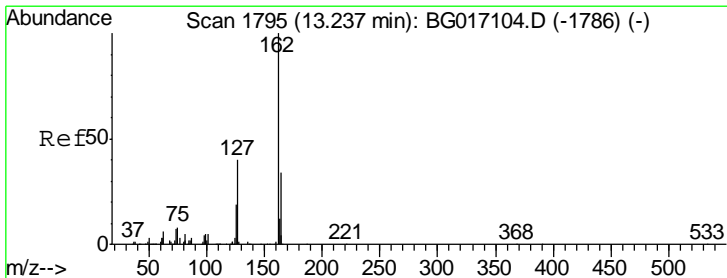
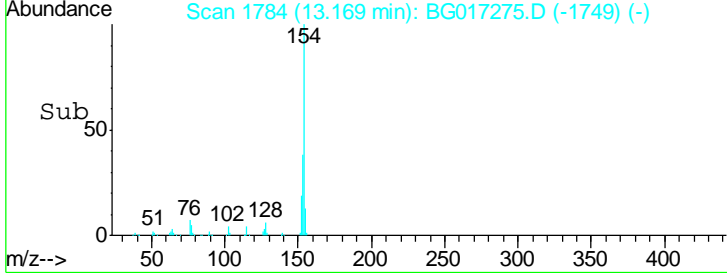
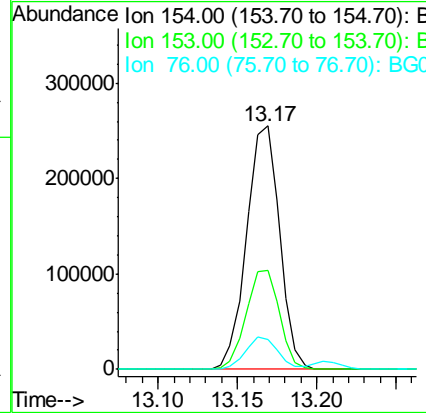
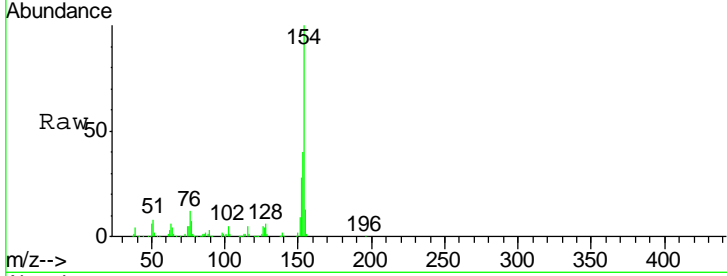

#46
 2-Chloronaphthalene
 Concen: 39.68 ng
 RT: 13.20 min Scan# 1790
 Delta R.T. 0.00 min
 Lab File: BG017275.D
 Acq: 23 May 2015 10:15

Tgt Ion	Resp	Lower	Upper
162	292811		
127	37.9	33.5	50.3
164	32.2	27.0	40.6

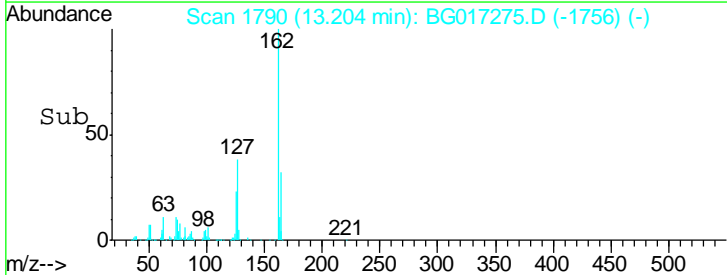
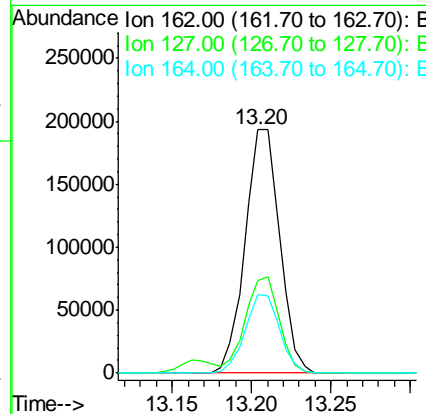
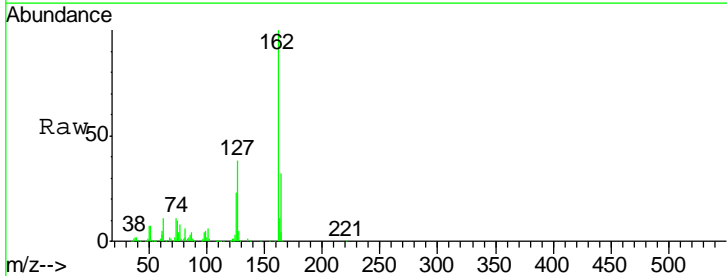

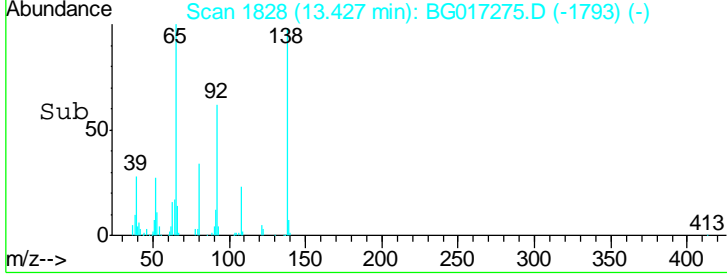
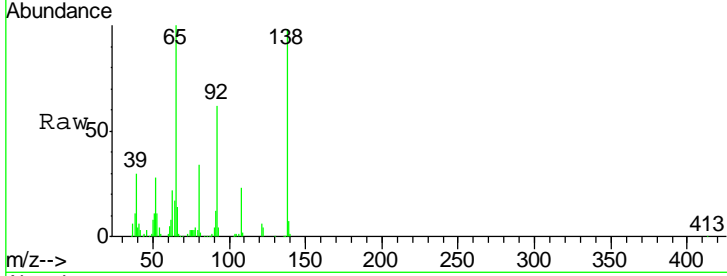
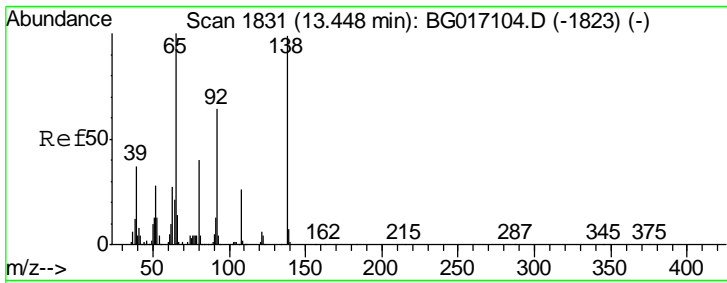

#47
 2-Nitroaniline
 Concen: 39.11 ng
 RT: 13.43 min Scan# 1828
 Delta R.T. 0.01 min
 Lab File: BG017275.D
 Acq: 23 May 2015 10:15

Instrument :
 BNA_G
 ClientSampleId :
 SSTDCCC040EC

Tgt Ion	Resp	Lower	Upper
65	112277		
92	62.2	51.0	76.4
138	97.7	79.3	118.9

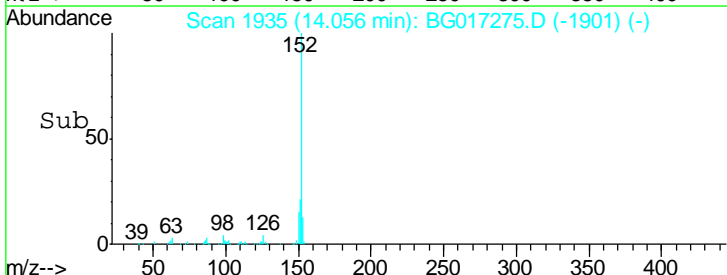
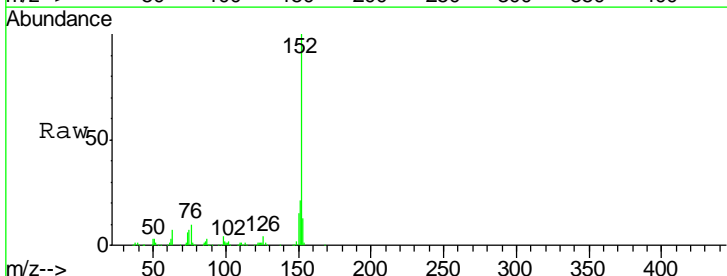
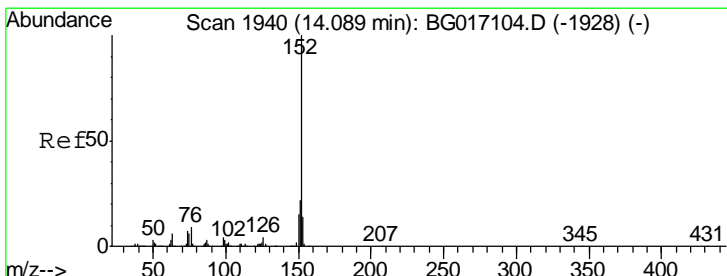
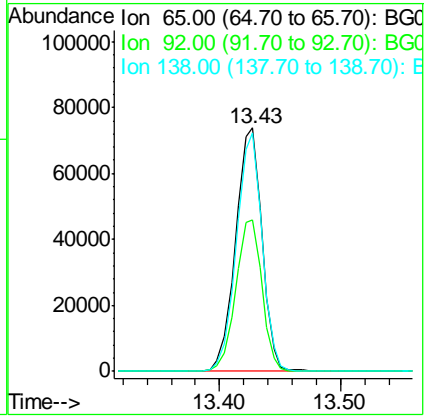

#48
 Acenaphthylene
 Concen: 38.08 ng
 RT: 14.06 min Scan# 1935
 Delta R.T. 0.00 min
 Lab File: BG017275.D
 Acq: 23 May 2015 10:15

Tgt Ion	Resp	Lower	Upper
152	481222		
151	21.2	17.2	25.8
153	13.1	10.8	16.2

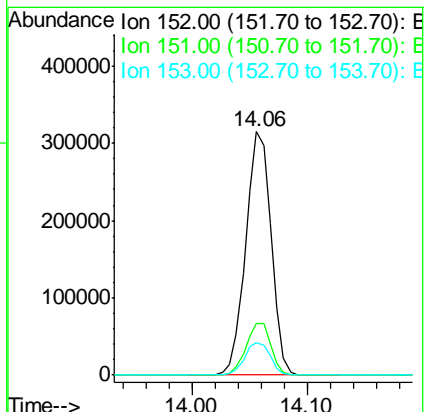

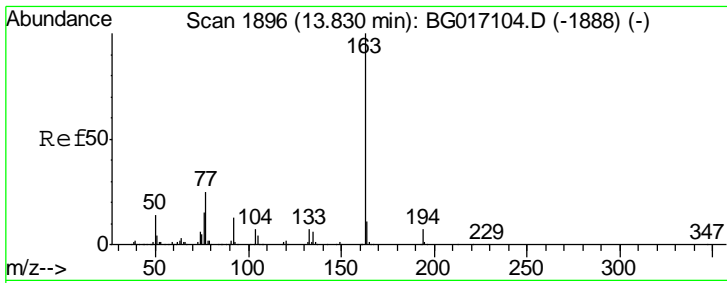

#49
 Dimethylphthalate
 Concen: 36.17 ng
 RT: 13.80 min Scan# 1892
 Delta R.T. 0.01 min
 Lab File: BG017275.D
 Acq: 23 May 2015 10:15

Instrument :
 BNA_G
 ClientSampled :
 SSTDCCC040EC

Tgt Ion	Resp	Lower	Upper
163	100		
194	6.1	5.6	8.4
164	10.8	8.6	13.0

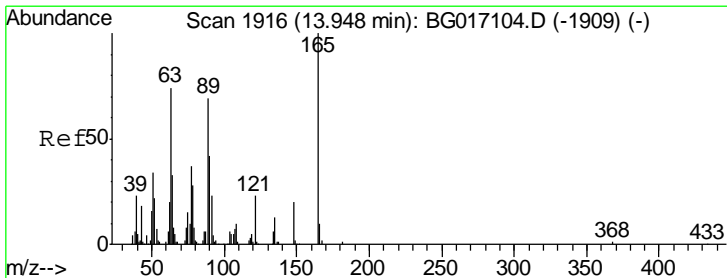
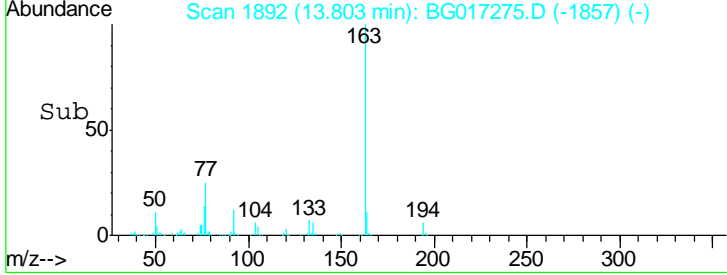
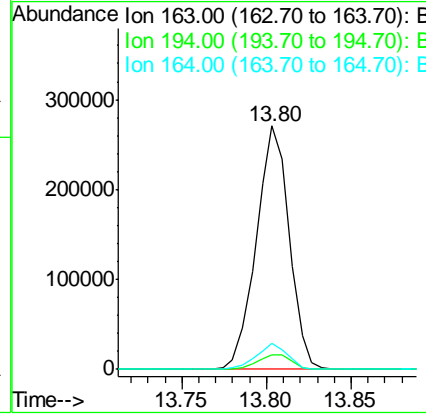
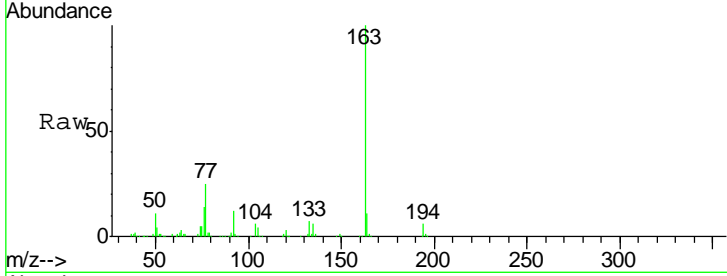

#50
 2,6-Dinitrotoluene
 Concen: 37.64 ng
 RT: 13.93 min Scan# 1913
 Delta R.T. 0.01 min
 Lab File: BG017275.D
 Acq: 23 May 2015 10:15

Tgt Ion	Resp	Lower	Upper
165	100		
63	66.9	60.6	90.8
89	61.5	55.0	82.6

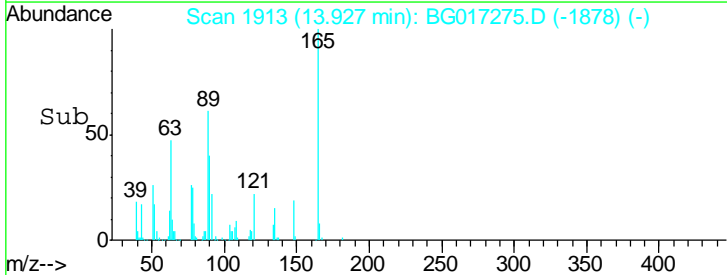
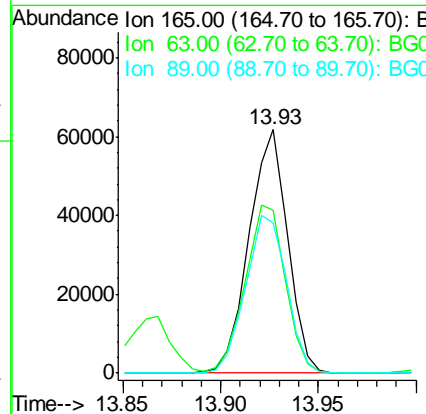
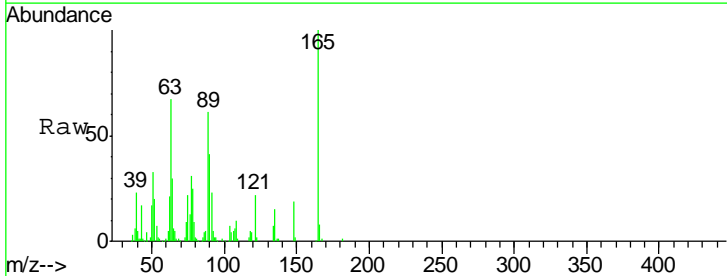

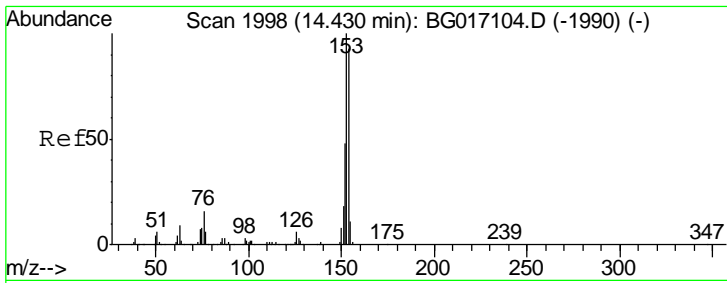

#51
 Acenaphthene
 Concen: 38.48 ng
 RT: 14.40 min Scan# 1994
 Delta R.T. 0.01 min
 Lab File: BG017275.D
 Acq: 23 May 2015 10:15

Instrument :
 BNA_G
 ClientSampleId :
 SSTDCCC040EC

Tgt Ion	Resp	Lower	Upper
154	100		
153	106.7	86.2	129.4
152	52.5	41.5	62.3

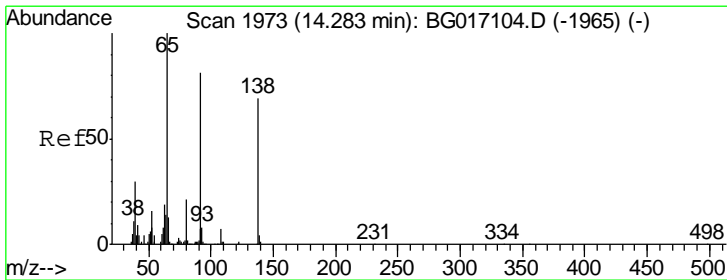
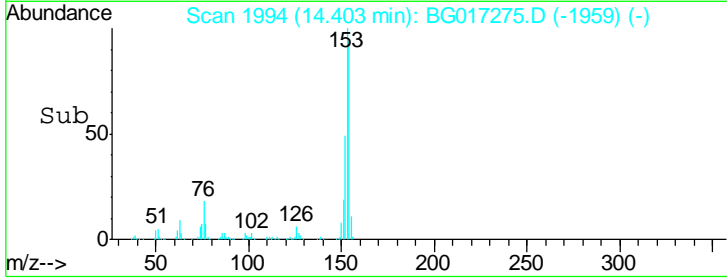
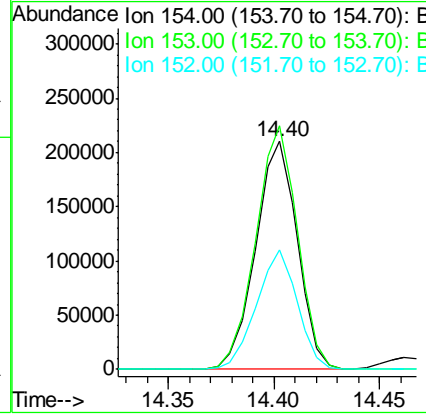
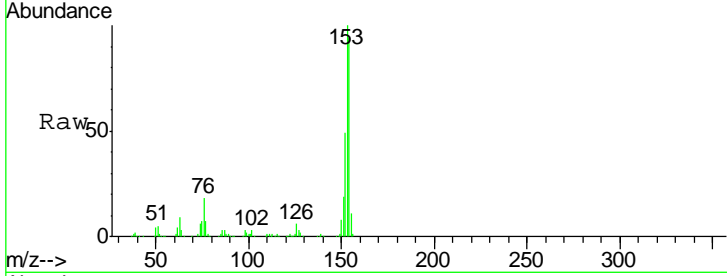

#52
 3-Nitroaniline
 Concen: 38.16 ng
 RT: 14.26 min Scan# 1969
 Delta R.T. 0.01 min
 Lab File: BG017275.D
 Acq: 23 May 2015 10:15

Tgt Ion	Resp	Lower	Upper
138	100		
108	8.4	7.6	11.4
92	114.8	93.6	140.4

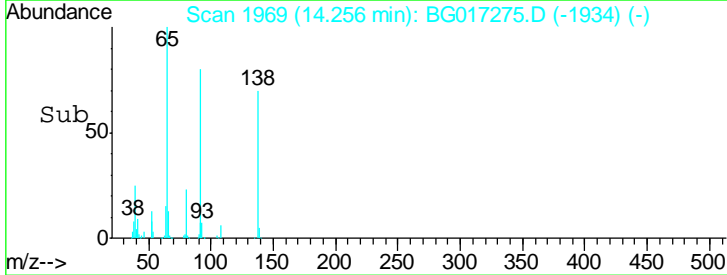
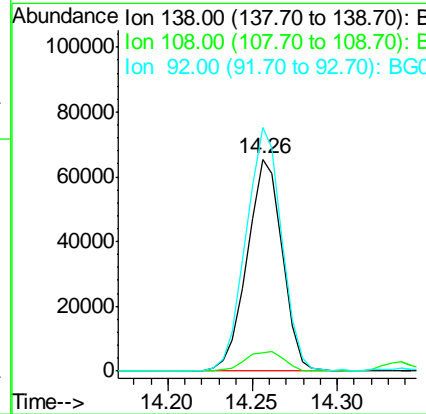
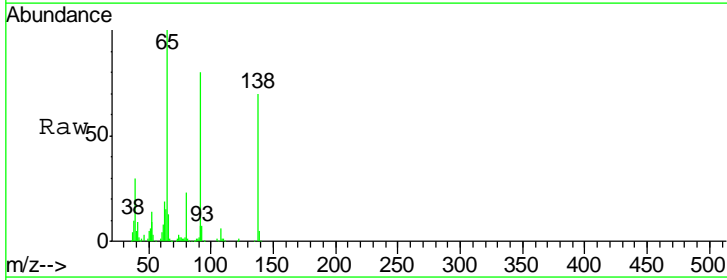

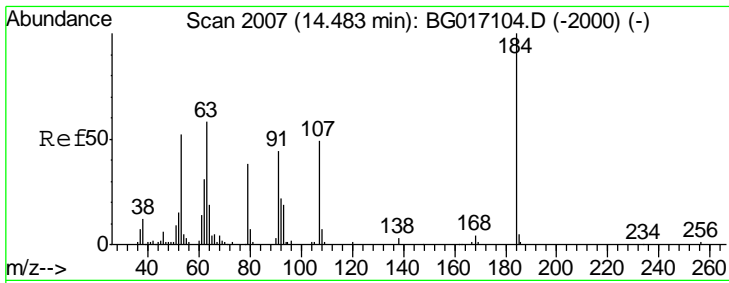

#53
 2,4-Dinitrophenol
 Concen: 21.33 ng
 RT: 14.46 min Scan# 2004
 Delta R.T. 0.01 min
 Lab File: BG017275.D
 Acq: 23 May 2015 10:15

Instrument :
 BNA_G
 ClientSampleID :
 SSTDCCC040EC

Tgt Ion	Resp	Ion Ratio	Lower	Upper
184	27766	100		
63		80.2	63.6	95.4
154		62.4	47.8	71.6

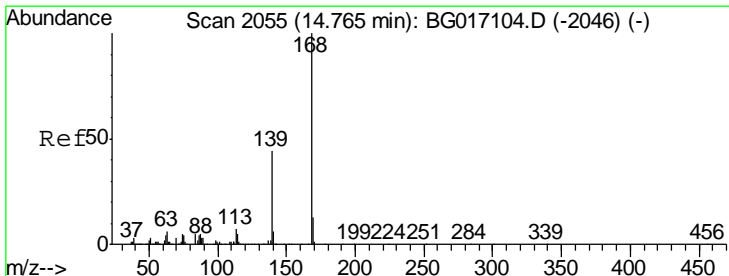
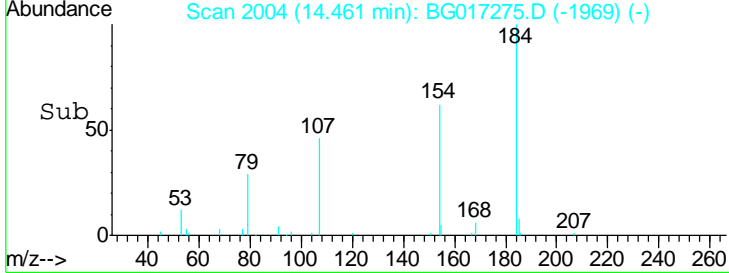
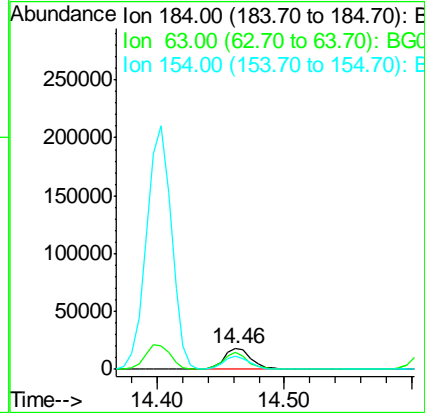
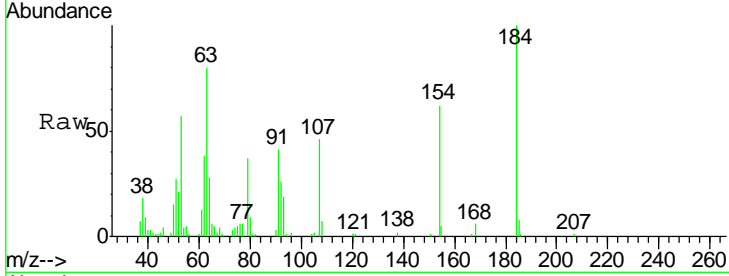

#54
 Dibenzofuran
 Concen: 37.47 ng
 RT: 14.74 min Scan# 2051
 Delta R.T. 0.01 min
 Lab File: BG017275.D
 Acq: 23 May 2015 10:15

Tgt Ion	Resp	Ion Ratio	Lower	Upper
168	415832	100		
139		44.2	34.9	52.3
169		13.5	10.5	15.7

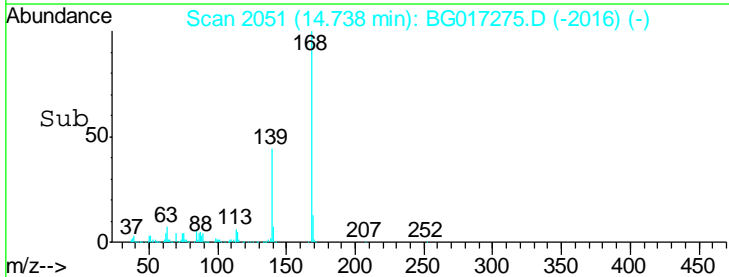
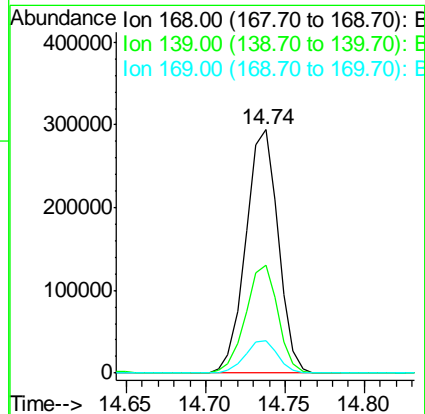
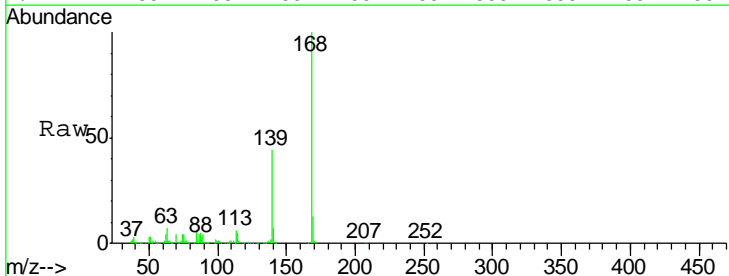

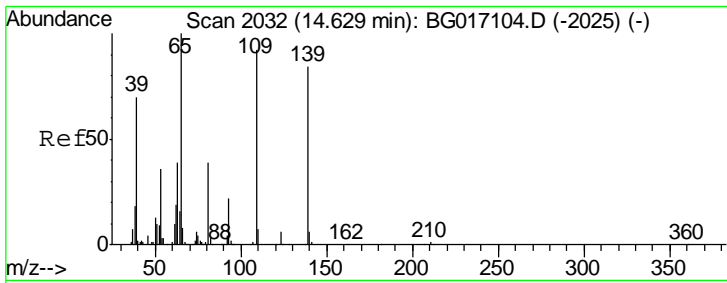

#55
 4-Nitrophenol
 Concen: 34.85 ng
 RT: 14.61 min Scan# 2030
 Delta R.T. 0.01 min
 Lab File: BG017275.D
 Acq: 23 May 2015 10:15

Instrument :
 BNA_G
 ClientSampleId :
 SSTDCCC040EC

Tgt Ion	Resp	Lower	Upper
139	69802		
109	110.9	90.5	130.5
65	127.1	99.9	139.9

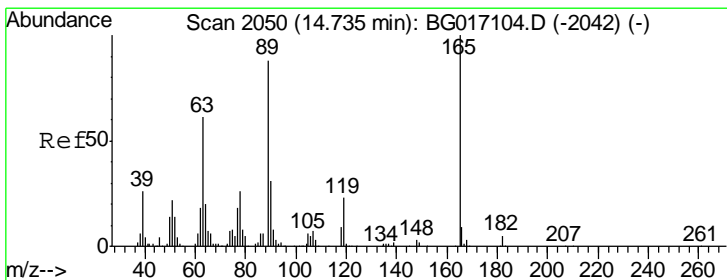
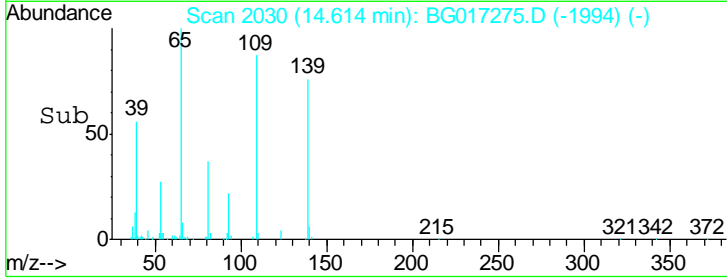
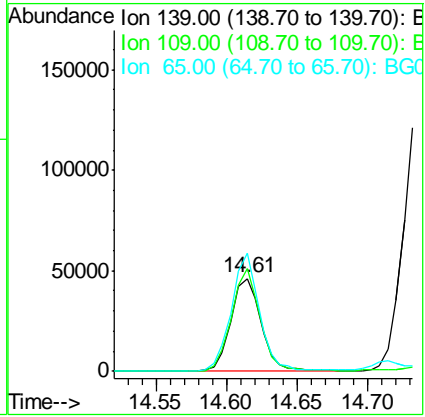
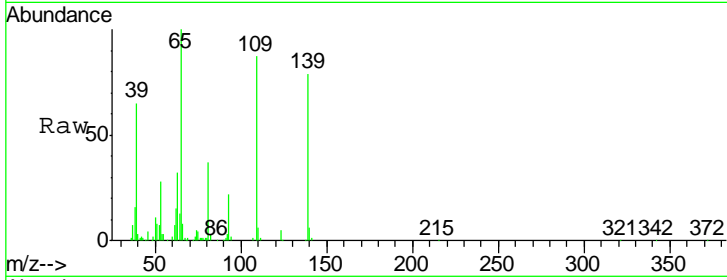

#56
 2,4-Dinitrotoluene
 Concen: 38.08 ng
 RT: 14.71 min Scan# 2047
 Delta R.T. 0.01 min
 Lab File: BG017275.D
 Acq: 23 May 2015 10:15

Tgt Ion	Resp	Lower	Upper
165	119096		
63	54.5	49.0	73.4
89	79.2	70.1	105.1
182	5.4	3.9	5.9

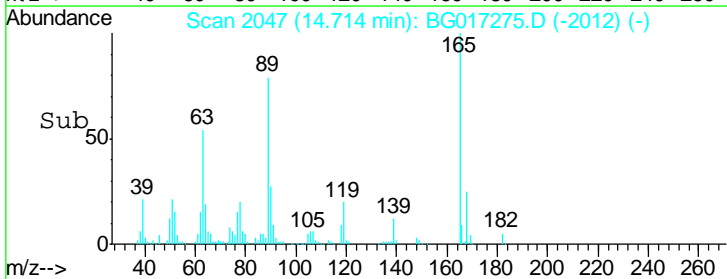
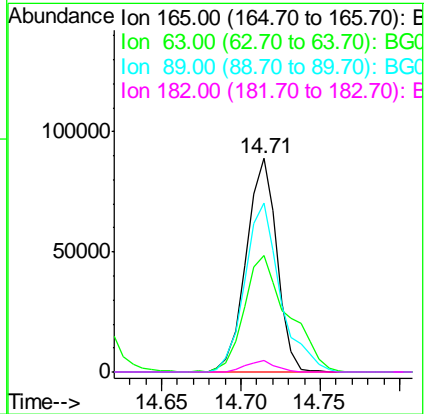
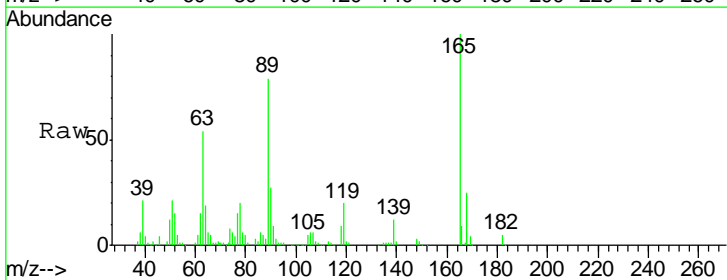

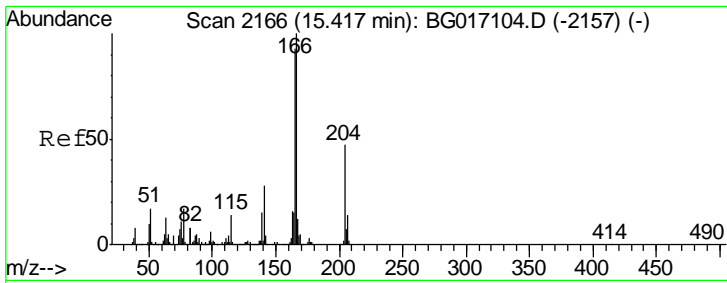

#57
 Fluorene
 Concen: 37.58 ng
 RT: 15.38 min Scan# 2161
 Delta R.T. 0.00 min
 Lab File: BG017275.D
 Acq: 23 May 2015 10:15

Instrument :
 BNA_G
 ClientSampled :
 SSTDCCC040EC

Tgt Ion	Resp	Lower	Upper
166	369111		
165	88.1	74.2	111.4
167	14.1	9.8	14.8

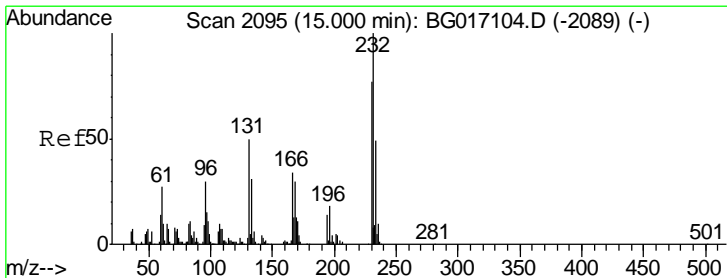
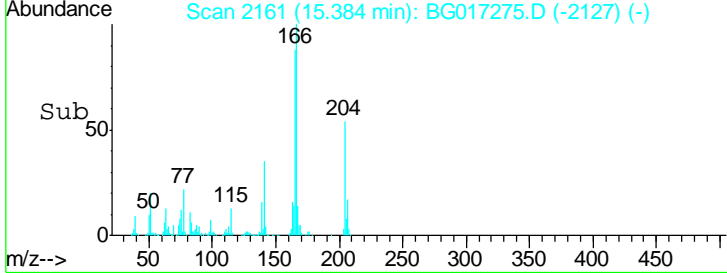
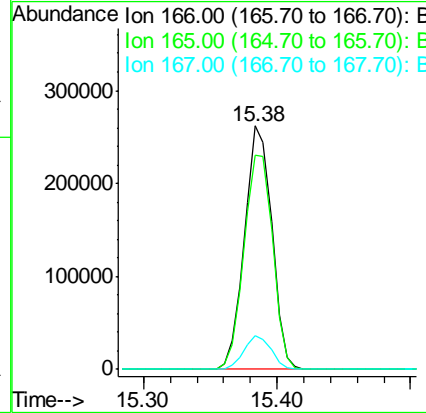
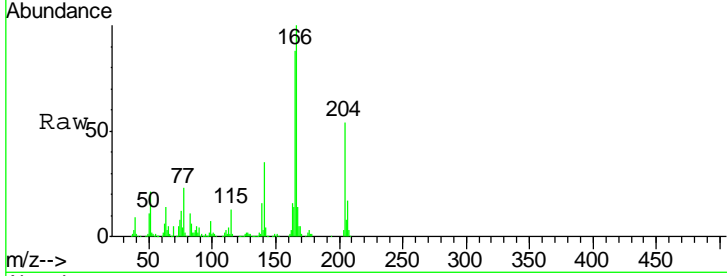

#58
 2,3,4,6-Tetrachlorophenol
 Concen: 37.26 ng
 RT: 14.97 min Scan# 2091
 Delta R.T. 0.01 min
 Lab File: BG017275.D
 Acq: 23 May 2015 10:15

Tgt Ion	Resp	Lower	Upper
232	91498		
131	53.9	42.7	64.1
130	3.6	3.0	4.4
166	32.2	25.7	38.5

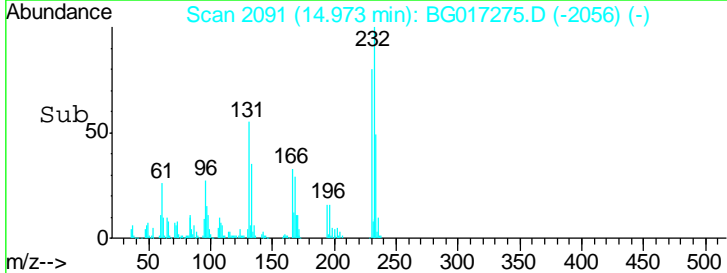
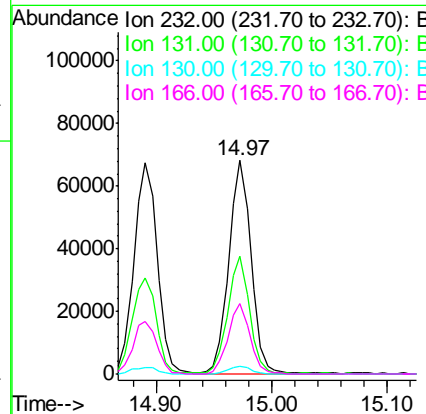
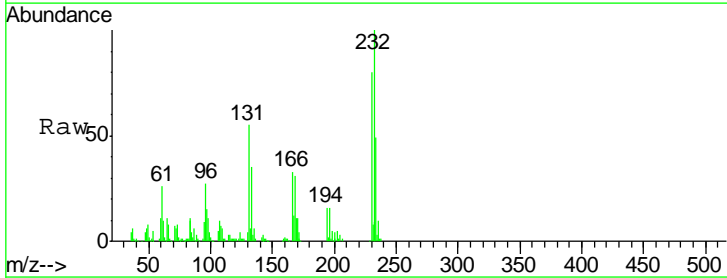

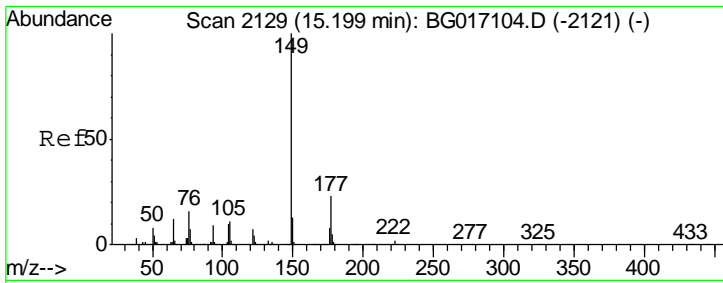

#59
 Diethylphthalate
 Concen: 34.68 ng
 RT: 15.17 min Scan# 2124
 Delta R.T. 0.00 min
 Lab File: BG017275.D
 Acq: 23 May 2015 10:15

Instrument : BNA_G
 ClientSampled : SSTDCCC040EC

Tgt Ion	Resp	Lower	Upper
149	376916		
177	22.0	18.3	27.5
150	13.0	10.4	15.6

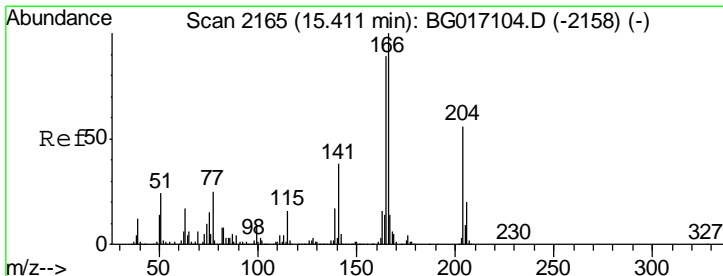
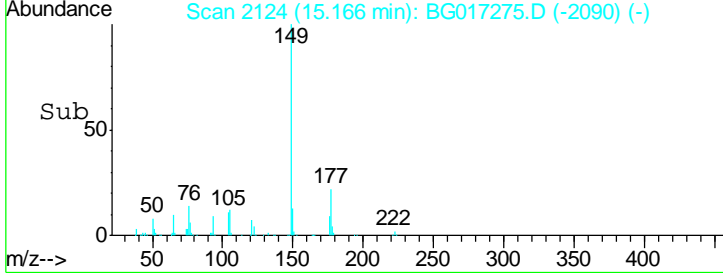
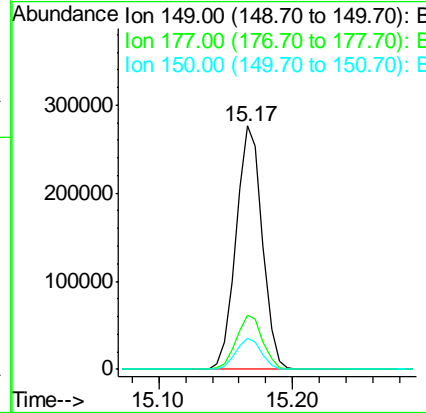
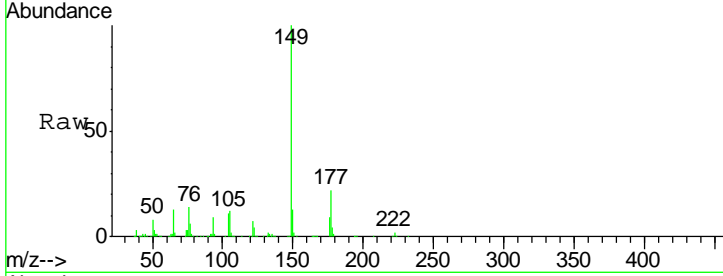

#60
 4-Chlorophenyl-phenylether
 Concen: 37.12 ng
 RT: 15.38 min Scan# 2161
 Delta R.T. 0.01 min
 Lab File: BG017275.D
 Acq: 23 May 2015 10:15

Tgt Ion	Resp	Lower	Upper
204	187273		
206	31.9	28.6	42.8
141	64.5	54.2	81.2

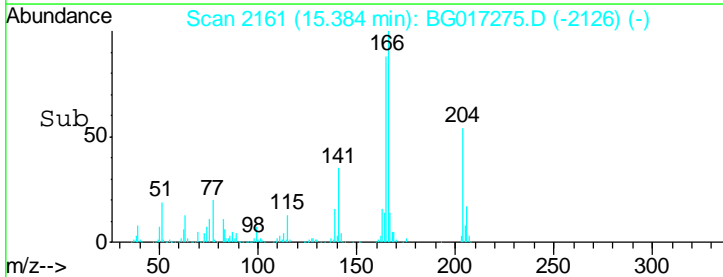
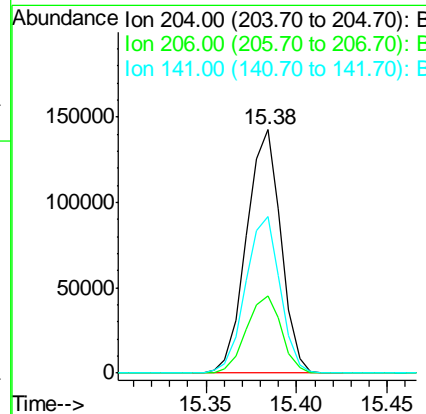
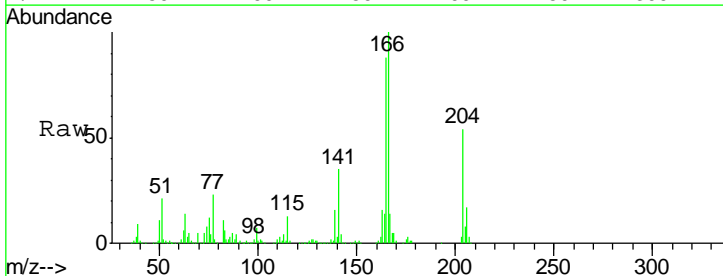

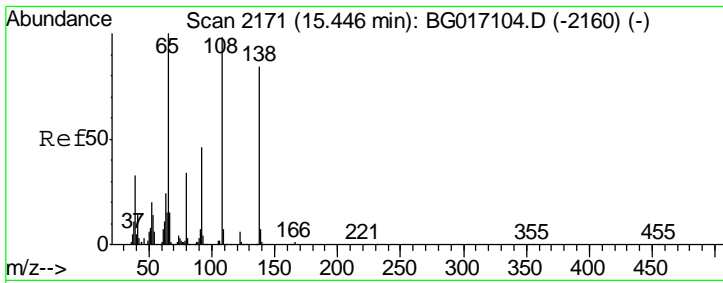

#61
 4-Nitroaniline
 Concen: 37.76 ng
 RT: 15.43 min Scan# 2168
 Delta R.T. 0.01 min
 Lab File: BG017275.D
 Acq: 23 May 2015 10:15

Instrument :
 BNA_G
 ClientSampleId :
 SSTDCCC040EC

Tgt Ion	Resp	Lower	Upper
138	104782		
92	53.3	34.9	74.9
108	107.0	95.8	135.8

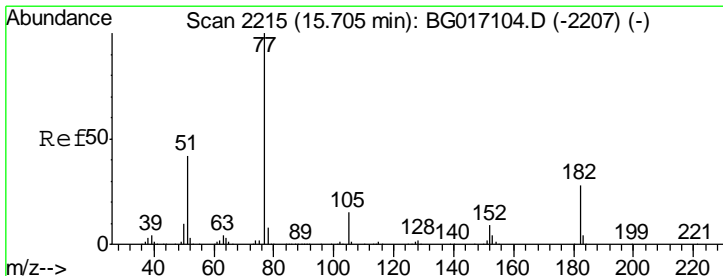
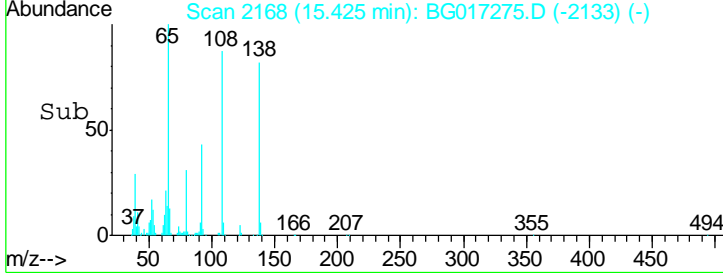
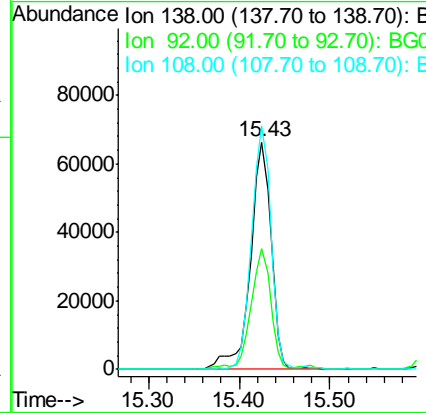
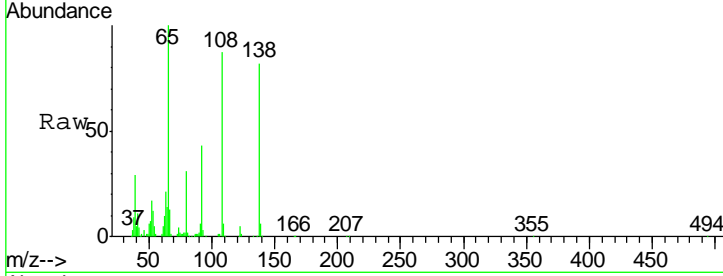

#62
 Azobenzene
 Concen: 36.59 ng
 RT: 15.68 min Scan# 2211
 Delta R.T. 0.01 min
 Lab File: BG017275.D
 Acq: 23 May 2015 10:15

Tgt Ion	Resp	Lower	Upper
77	379886		
182	29.0	8.1	48.1
105	16.7	0.0	34.8
51	35.4	22.0	62.0

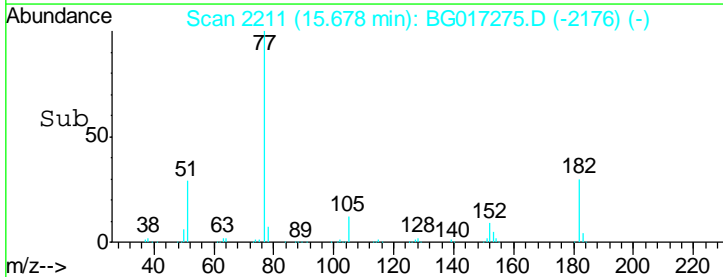
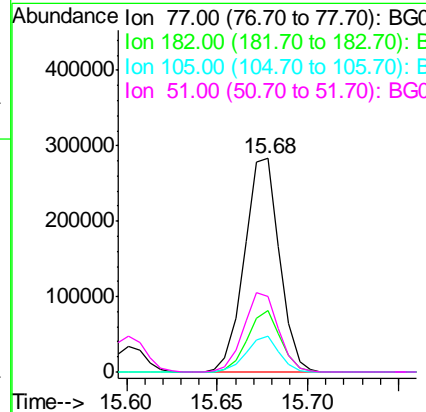
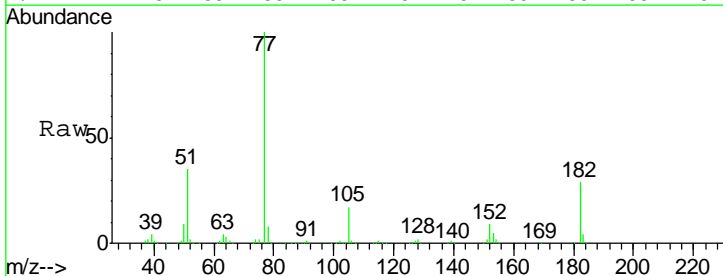

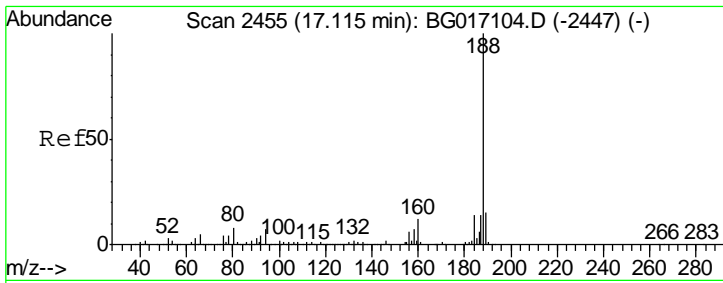

#63
 Phenanthrene-d10
 Concen: 20.00 ng
 RT: 17.08 min Scan# 2450
 Delta R.T. 0.00 min
 Lab File: BG017275.D
 Acq: 23 May 2015 10:15

Instrument :
 BNA_G
 ClientSampleId :
 SSTDCCC040EC

Tgt Ion	Resp	Lower	Upper
188	100		
94	8.7	5.8	8.6#
80	9.6	6.5	9.7

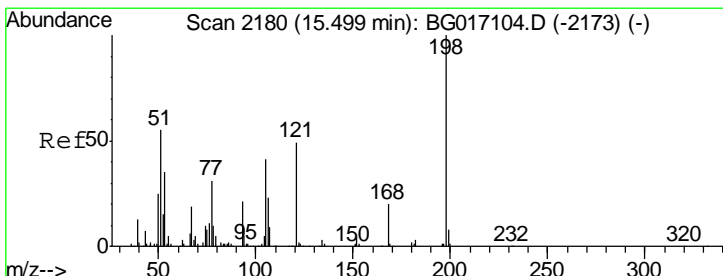
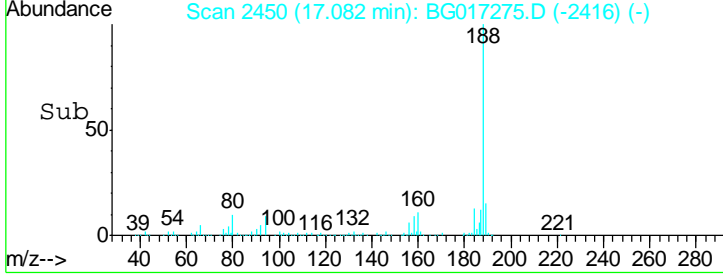
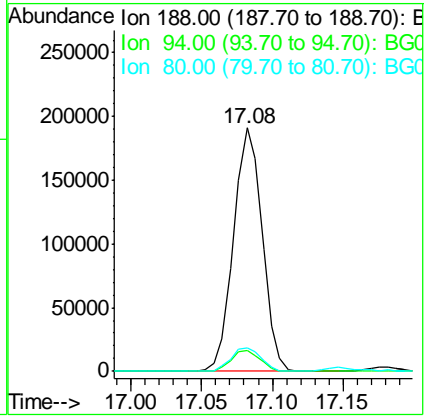
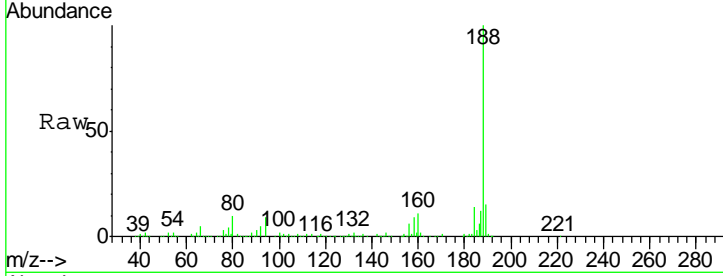

#64
 4,6-Dinitro-2-methylphenol
 Concen: 26.75 ng
 RT: 15.48 min Scan# 2177
 Delta R.T. 0.01 min
 Lab File: BG017275.D
 Acq: 23 May 2015 10:15

Tgt Ion	Resp	Lower	Upper
198	100		
51	51.5	39.9	79.9
105	41.0	22.0	62.0

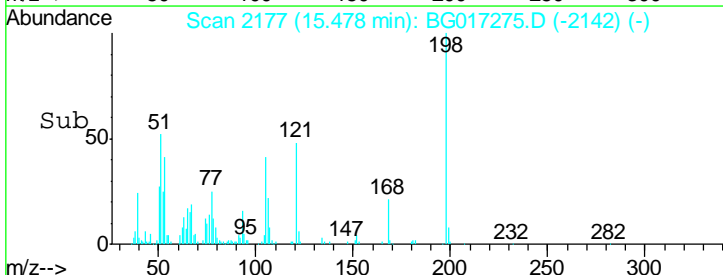
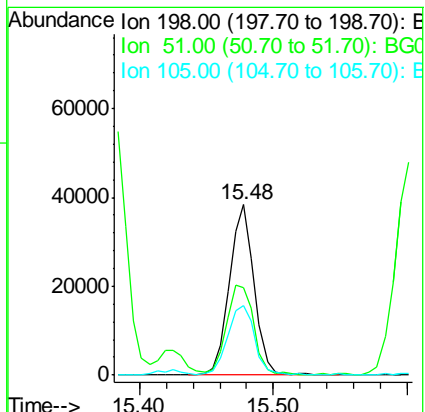
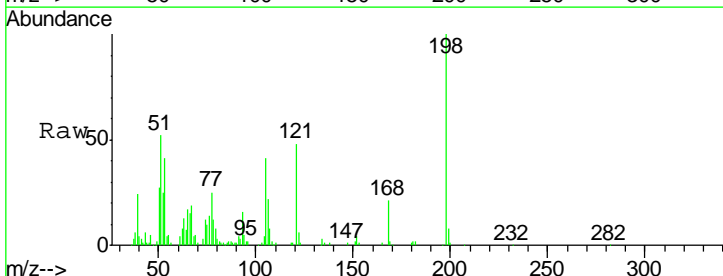

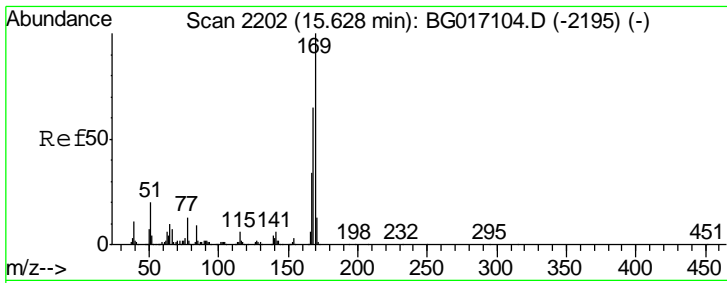

#65
 n-Nitrosodiphenylamine
 Concen: 39.01 ng
 RT: 15.60 min Scan# 2198
 Delta R.T. 0.00 min
 Lab File: BG017275.D
 Acq: 23 May 2015 10:15

Instrument : BNA_G
 ClientSampleID : SSTDCCC040EC

Tgt Ion	Resp	Lower	Upper
169	100		
168	66.2	51.7	77.5
167	34.2	27.4	41.0

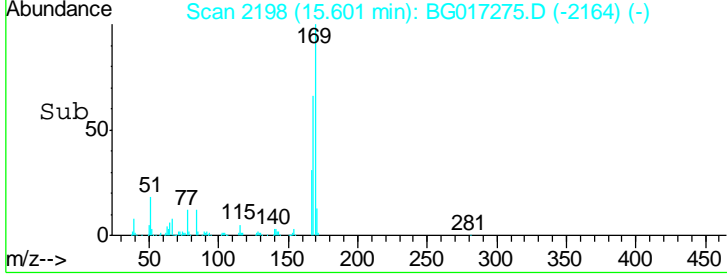
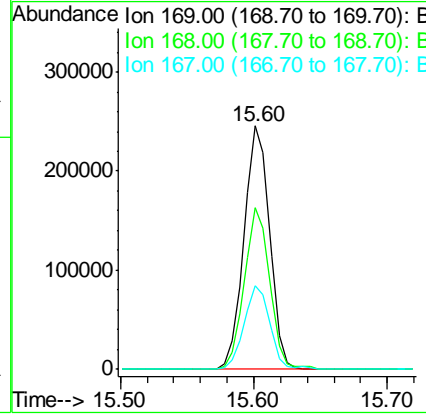
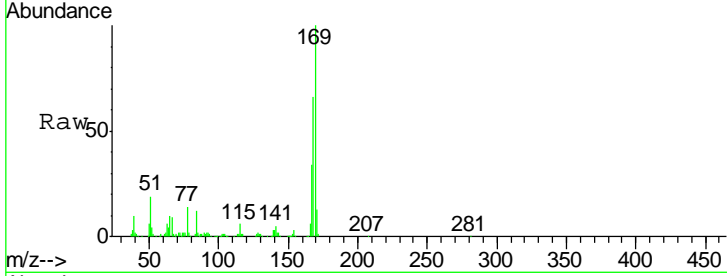

#66
 4-Bromophenyl-phenylether
 Concen: 36.95 ng
 RT: 16.28 min Scan# 2313
 Delta R.T. 0.00 min
 Lab File: BG017275.D
 Acq: 23 May 2015 10:15

Tgt Ion	Resp	Lower	Upper
248	100		
250	97.4	75.0	112.4
141	87.9	71.3	106.9

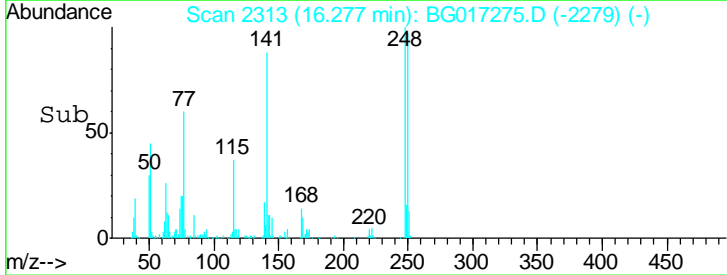
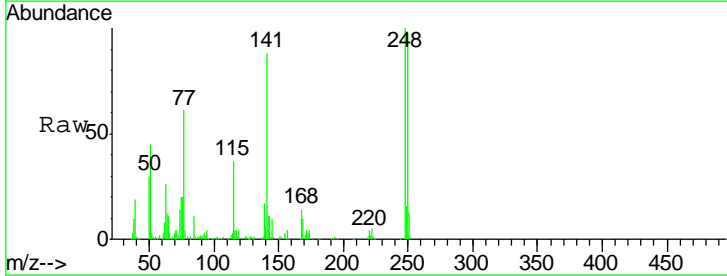
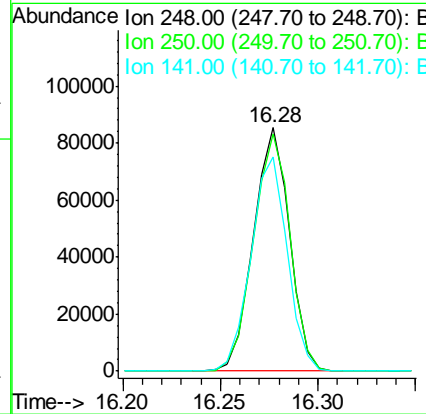
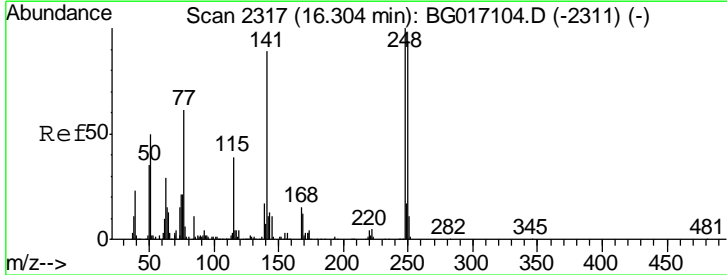

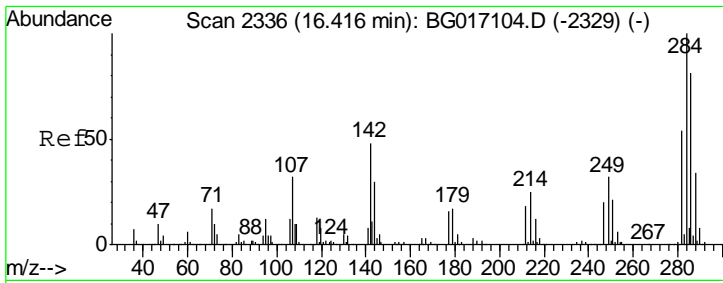

#67
 Hexachlorobenzene
 Concen: 37.70 ng
 RT: 16.39 min Scan# 2332
 Delta R.T. 0.00 min
 Lab File: BG017275.D
 Acq: 23 May 2015 10:15

Instrument :
 BNA_G
 ClientSampleId :
 SSTDCCC040EC

Tgt Ion	Resp	Lower	Upper
284	117396		
142	45.6	38.2	57.2
249	32.6	25.2	37.8

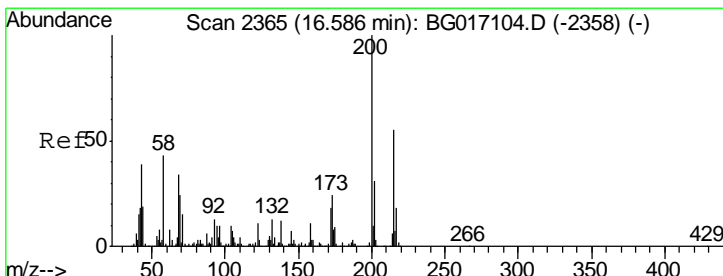
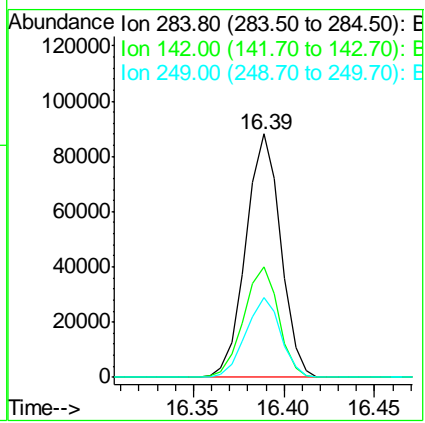
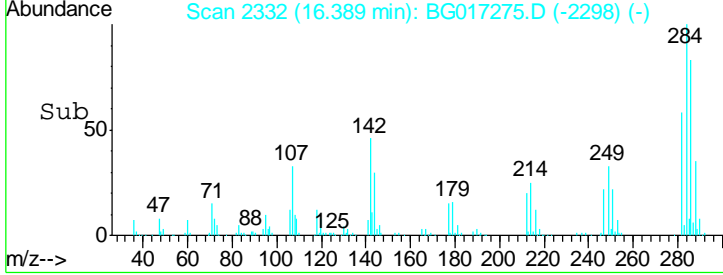
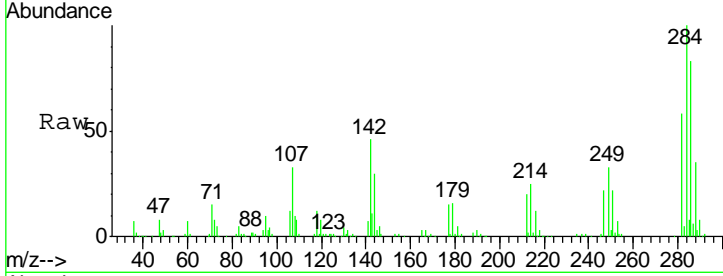

#68
 Atrazine
 Concen: 34.61 ng
 RT: 16.56 min Scan# 2361
 Delta R.T. 0.01 min
 Lab File: BG017275.D
 Acq: 23 May 2015 10:15

Tgt Ion	Resp	Lower	Upper
200	105172		
173	24.4	3.7	43.7
215	54.9	35.5	75.5

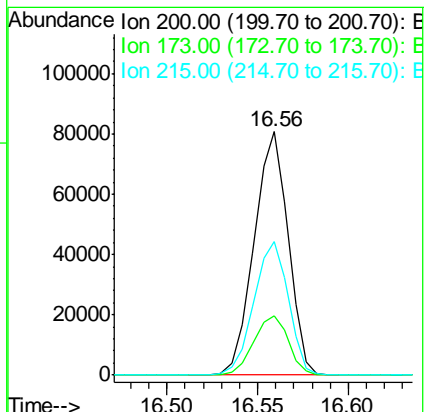
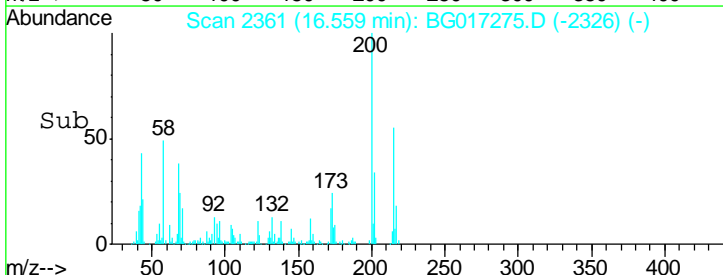
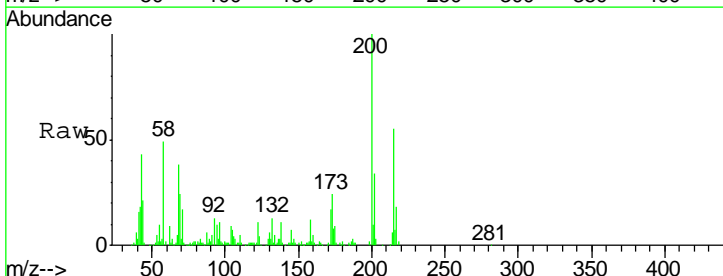

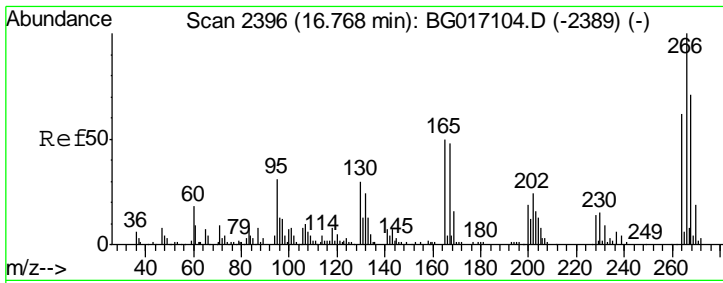

#69
 Pentachlorophenol
 Concen: 34.89 ng
 RT: 16.74 min Scan# 2392
 Delta R.T. 0.01 min
 Lab File: BG017275.D
 Acq: 23 May 2015 10:15

Instrument :
 BNA_G
 ClientSampled :
 SSTDCCC040EC

Tgt Ion	Resp	Lower	Upper
266	100		
268	63.4	56.6	84.8
264	65.7	49.4	74.0

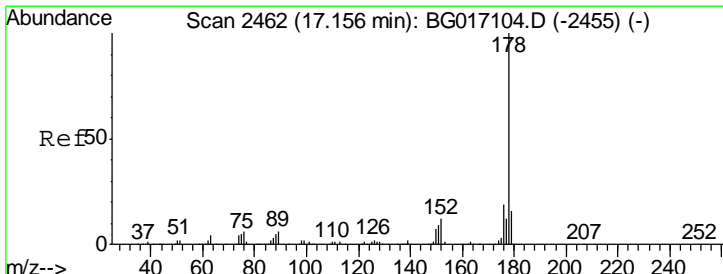
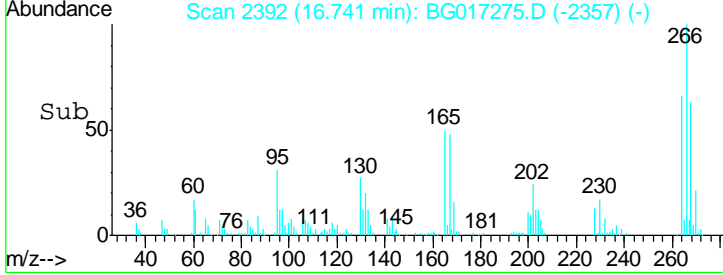
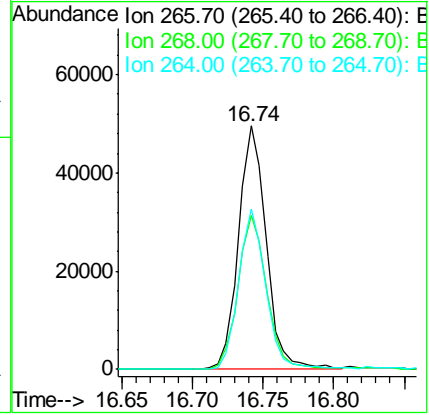
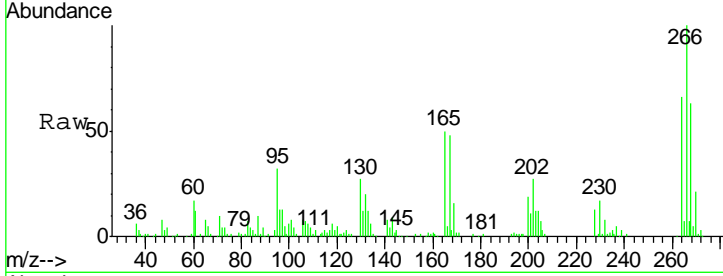

#70
 Phenanthrene
 Concen: 38.23 ng
 RT: 17.13 min Scan# 2458
 Delta R.T. 0.01 min
 Lab File: BG017275.D
 Acq: 23 May 2015 10:15

Tgt Ion	Resp	Lower	Upper
178	100		
176	19.6	15.4	23.2
179	15.7	12.5	18.7

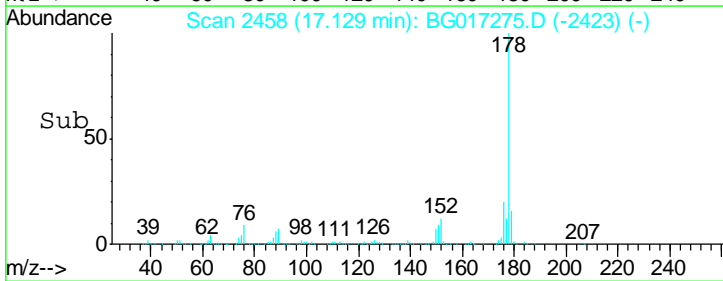
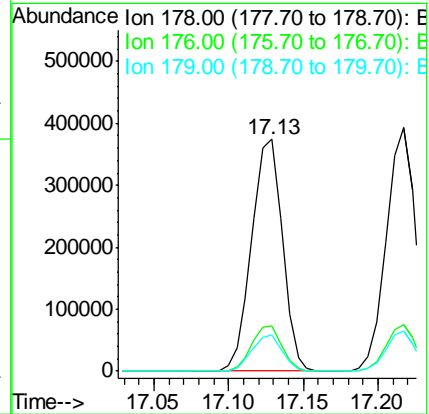
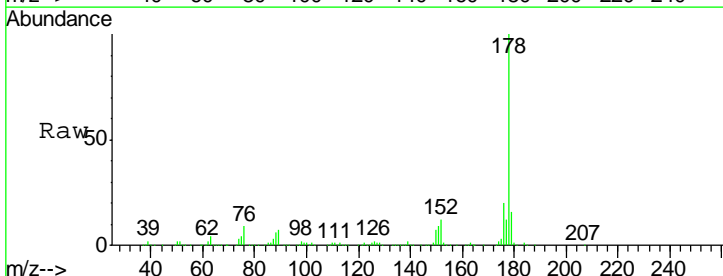

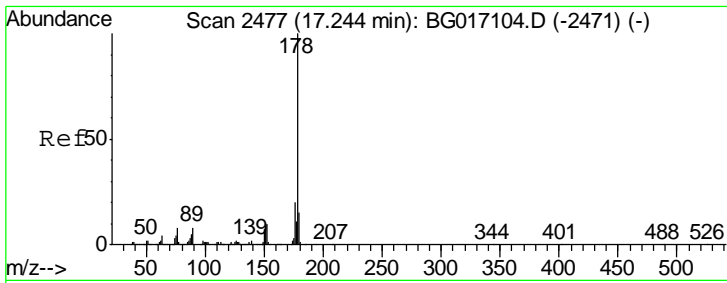

#71
 Anthracene
 Concen: 37.56 ng
 RT: 17.22 min Scan# 2473
 Delta R.T. 0.01 min
 Lab File: BG017275.D
 Acq: 23 May 2015 10:15

Instrument :
 BNA_G
 ClientSampleId :
 SSTDCCC040EC

Tgt Ion	Resp	Lower	Upper
178	100		
176	19.1	16.3	24.5
179	16.6	12.1	18.1

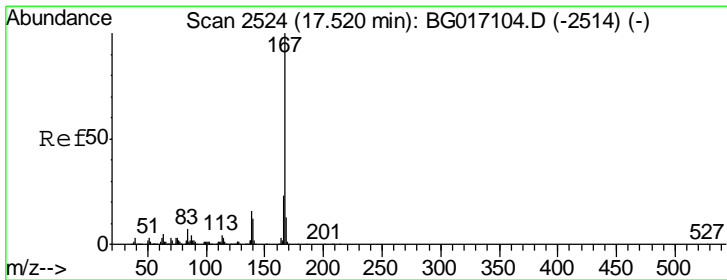
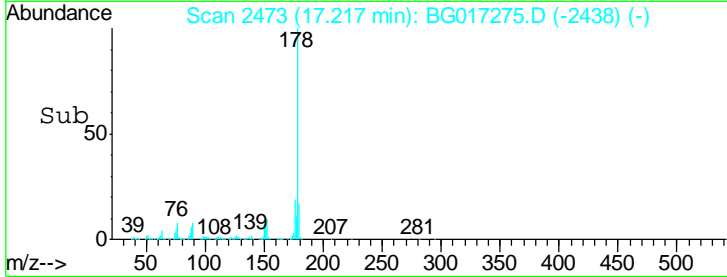
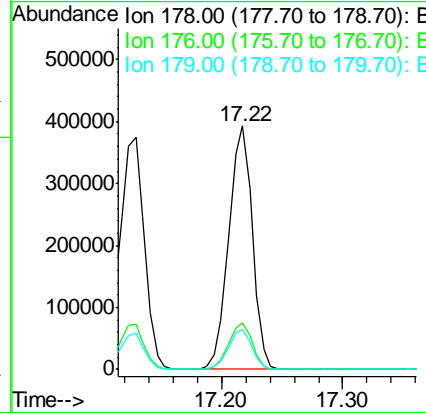
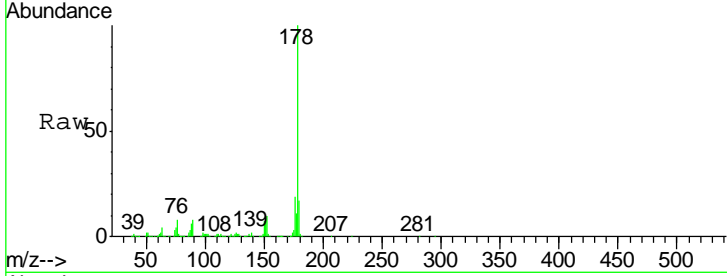

#72
 Carbazole
 Concen: 37.71 ng
 RT: 17.49 min Scan# 2520
 Delta R.T. 0.01 min
 Lab File: BG017275.D
 Acq: 23 May 2015 10:15

Tgt Ion	Resp	Lower	Upper
167	100		
166	22.6	18.4	27.6
139	14.8	13.0	19.4

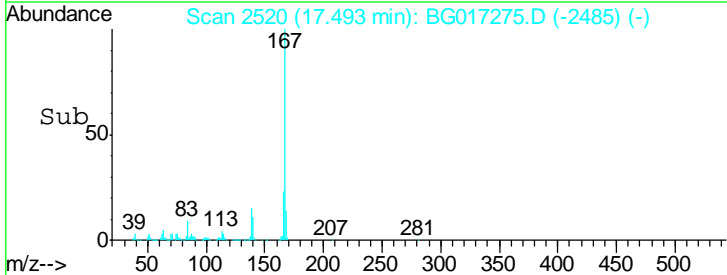
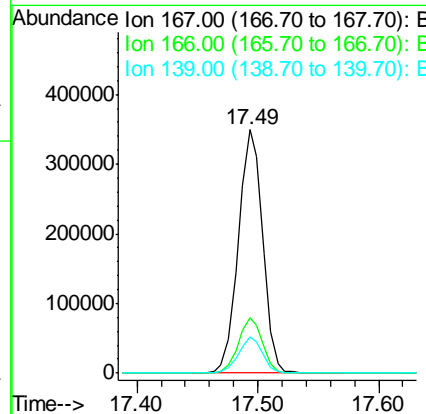
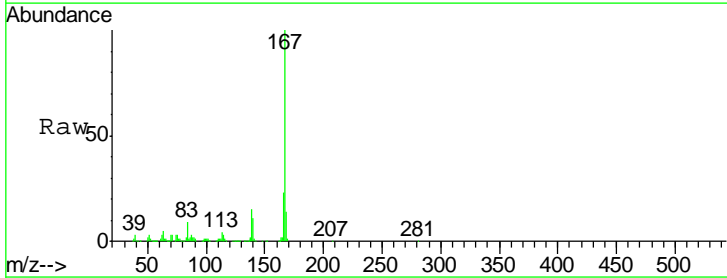

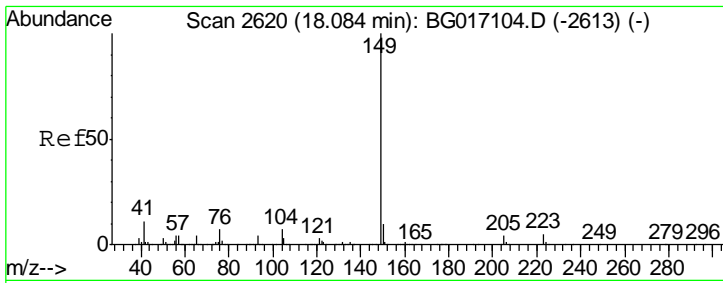

#73
 Di-n-butylphthalate
 Concen: 38.03 ng
 RT: 18.05 min Scan# 2615
 Delta R.T. 0.00 min
 Lab File: BG017275.D
 Acq: 23 May 2015 10:15

Instrument :
 BNA_G
 ClientSampleID :
 SSTDCCC040EC

Tgt Ion	Resp	Lower	Upper
149	100		
150	9.8	8.2	12.4
104	7.1	5.7	8.5

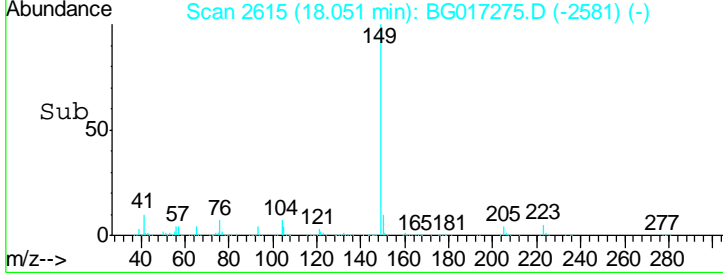
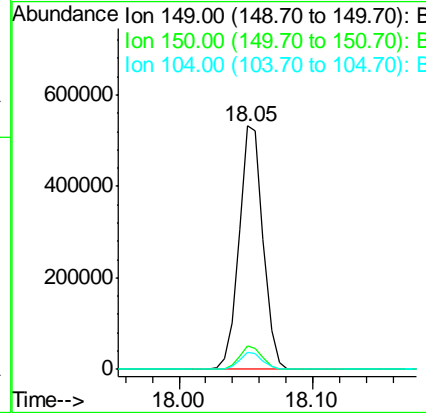
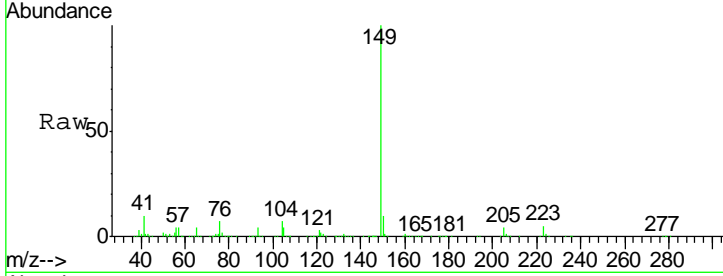

#74
 Fluoranthene
 Concen: 36.96 ng
 RT: 19.14 min Scan# 2801
 Delta R.T. 0.00 min
 Lab File: BG017275.D
 Acq: 23 May 2015 10:15

Tgt Ion	Resp	Lower	Upper
202	100		
101	11.1	0.0	28.3
203	17.1	0.0	37.4

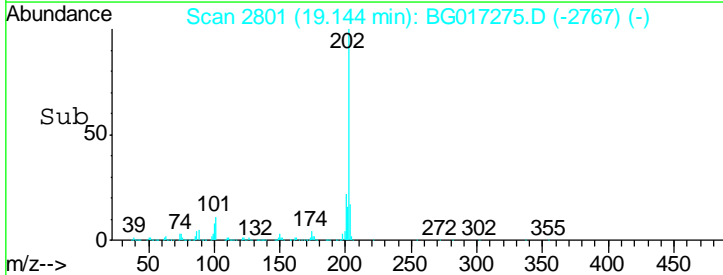
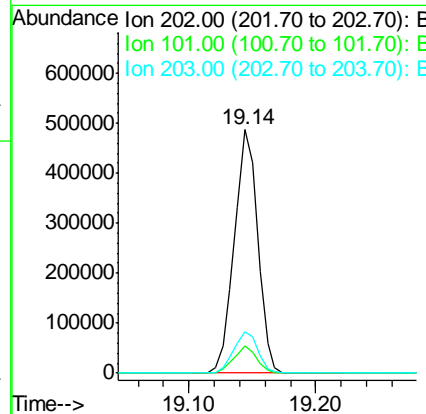
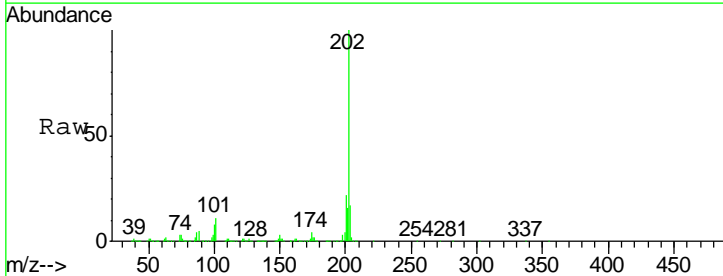

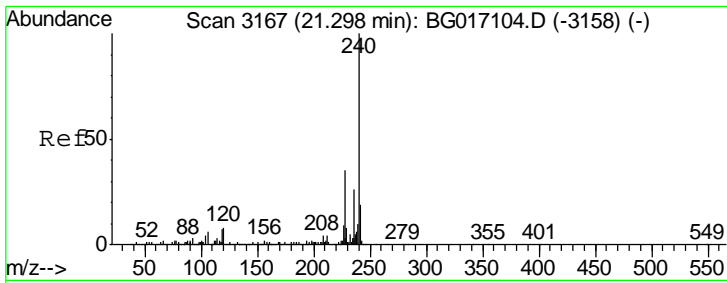

#75
 Chrysene-d12
 Concen: 20.00 ng
 RT: 21.27 min Scan# 3163
 Delta R.T. 0.01 min
 Lab File: BG017275.D
 Acq: 23 May 2015 10:15

Instrument :
 BNA_G
 ClientSampleId :
 SSTDCCC040EC

Tgt Ion	Resp	Lower	Upper
240	100		
120	8.5	6.0	9.0
236	25.7	20.5	30.7

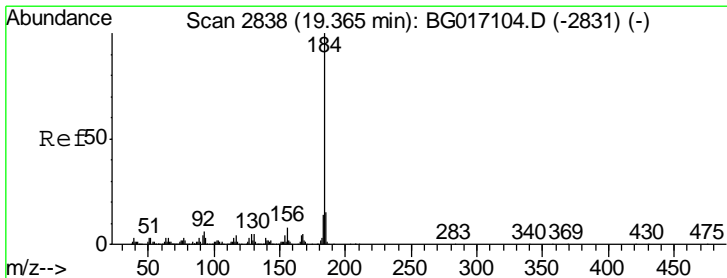
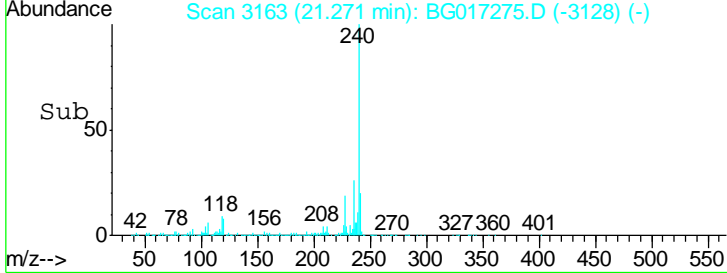
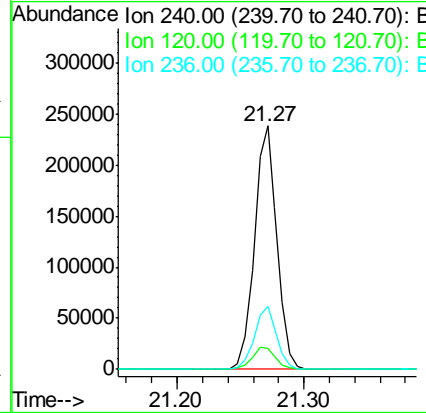
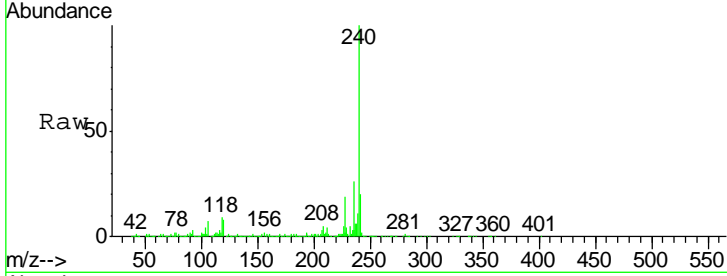

#76
 Benzidine
 Concen: 31.73 ng
 RT: 19.34 min Scan# 2834
 Delta R.T. 0.01 min
 Lab File: BG017275.D
 Acq: 23 May 2015 10:15

Tgt Ion	Resp	Lower	Upper
184	100		
185	14.1	12.4	18.6
183	13.4	11.4	17.2

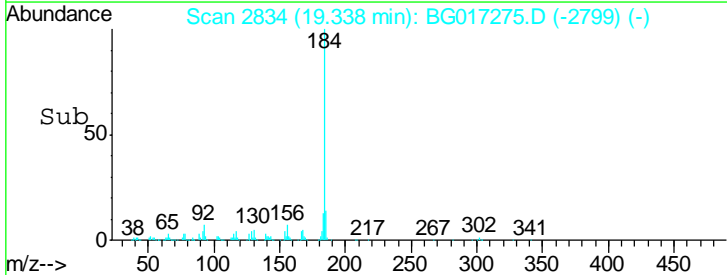
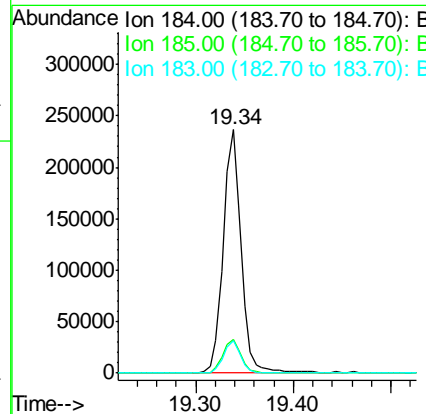
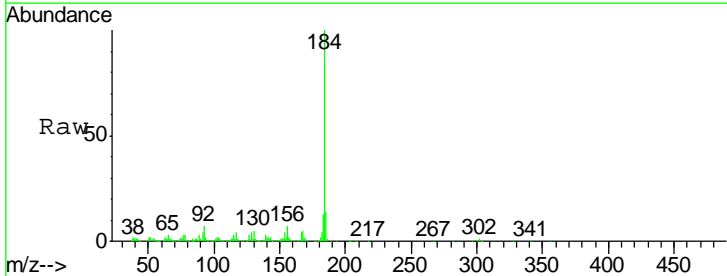

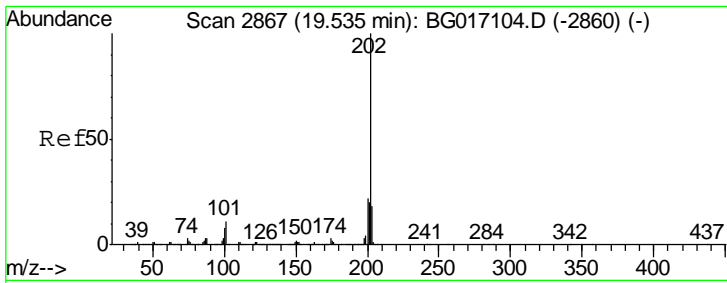

#77
 Pyrene
 Concen: 35.45 ng
 RT: 19.51 min Scan# 2863
 Delta R.T. 0.01 min
 Lab File: BG017275.D
 Acq: 23 May 2015 10:15

Instrument :
 BNA_G
 ClientSampleId :
 SSTDCCC040EC

Tgt Ion	Resp	Lower	Upper
202	632712		
200	22.0	17.8	26.8
203	18.4	14.4	21.6

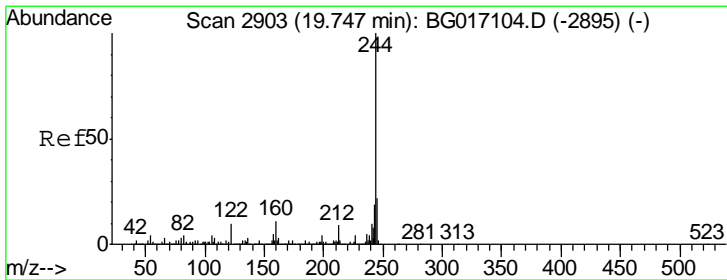
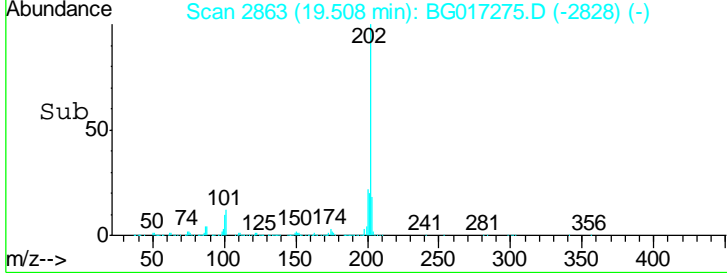
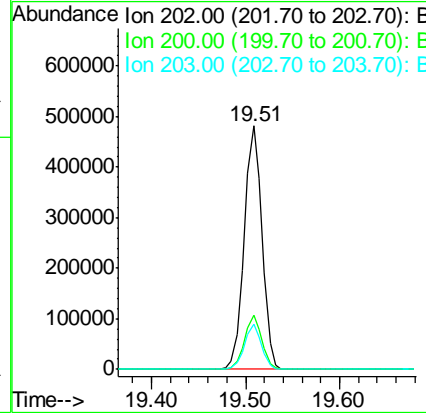
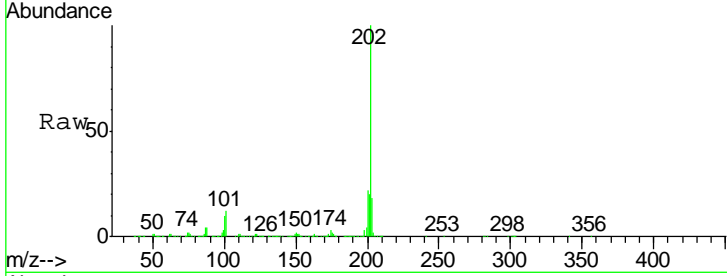

#78
 Terphenyl-d14
 Concen: 71.67 ng
 RT: 19.71 min Scan# 2898
 Delta R.T. 0.00 min
 Lab File: BG017275.D
 Acq: 23 May 2015 10:15

Tgt Ion	Resp	Lower	Upper
244	1000308		
212	8.8	7.0	10.4
122	11.6	8.4	12.6

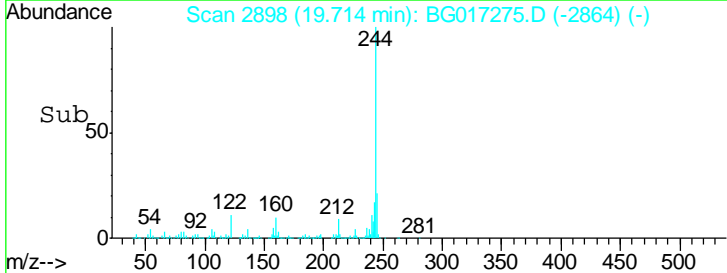
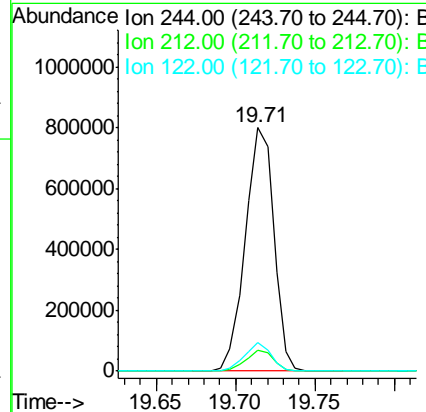
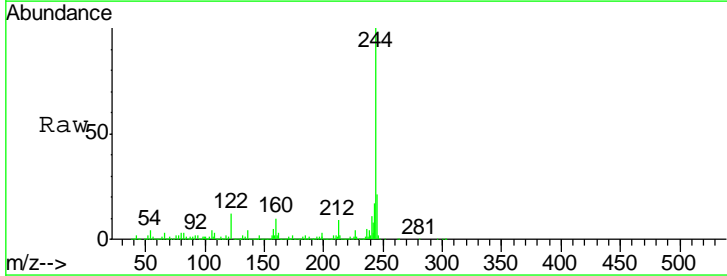

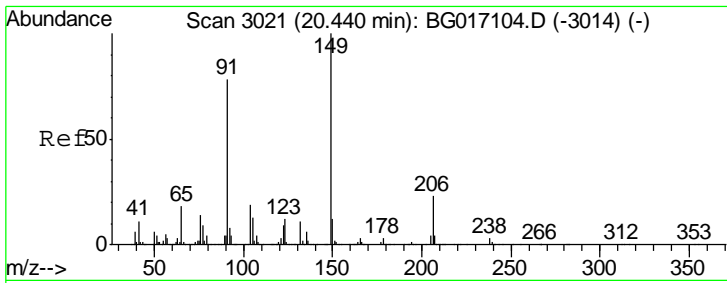

#79
 Butylbenzylphthalate
 Concen: 37.93 ng
 RT: 20.41 min Scan# 3017
 Delta R.T. 0.01 min
 Lab File: BG017275.D
 Acq: 23 May 2015 10:15

Instrument :
 BNA_G
 ClientSampleId :
 SSTDCCC040EC

Tgt Ion	Resp	Lower	Upper
149	100		
91	71.3	62.0	93.0
206	23.8	18.6	27.8

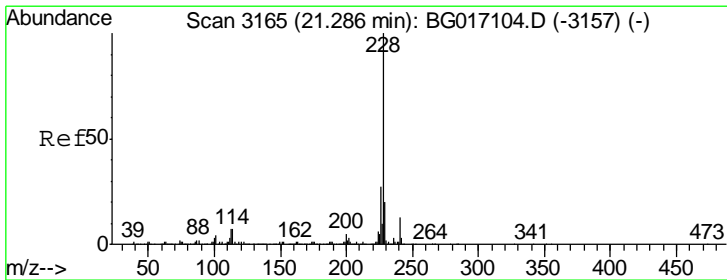
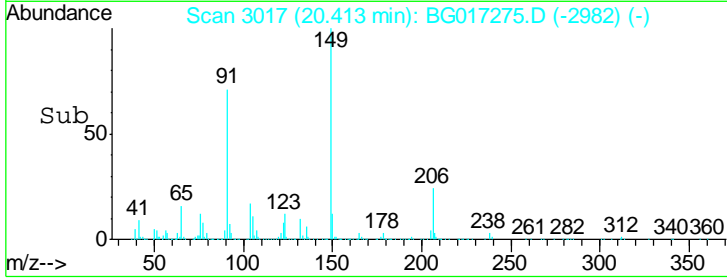
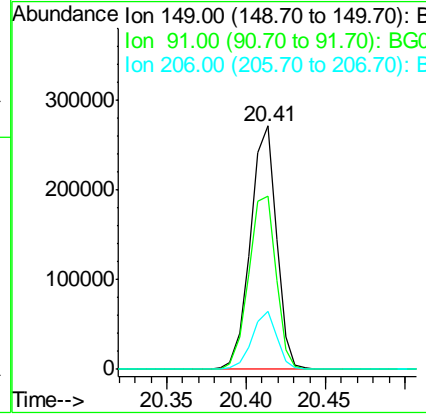
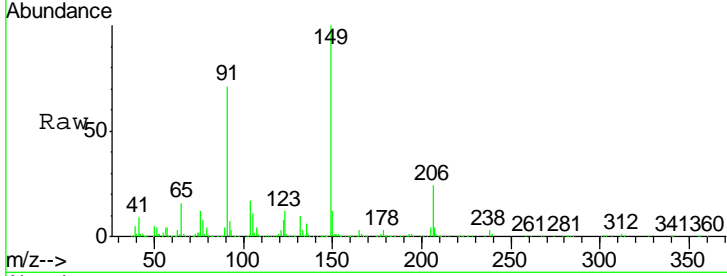

#80
 Benzo(a)anthracene
 Concen: 38.10 ng
 RT: 21.25 min Scan# 3160
 Delta R.T. 0.01 min
 Lab File: BG017275.D
 Acq: 23 May 2015 10:15

Tgt Ion	Resp	Lower	Upper
228	100		
226	27.2	21.7	32.5
229	19.1	16.1	24.1

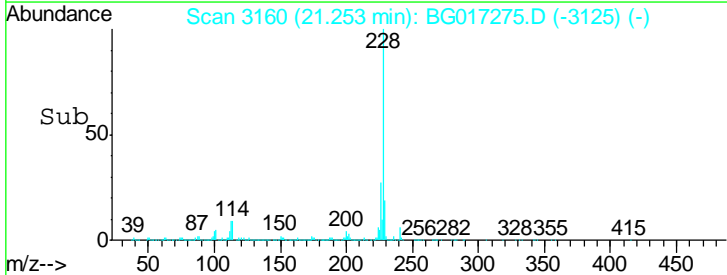
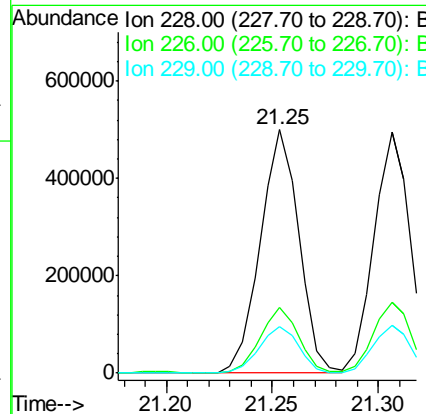
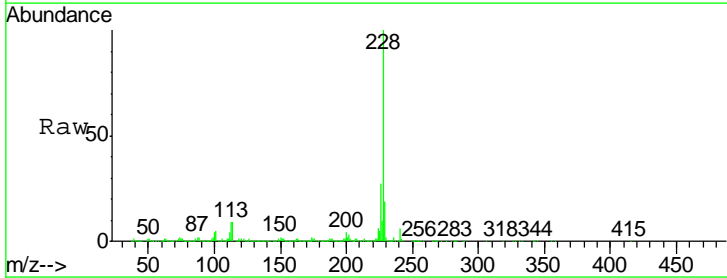

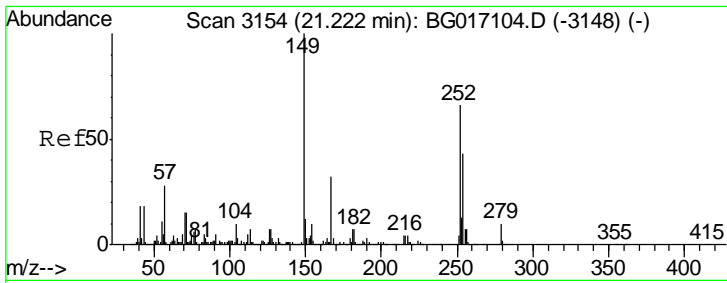

#81
 3,3'-Dichlorobenzidine
 Concen: 38.22 ng
 RT: 21.19 min Scan# 3150
 Delta R.T. 0.01 min
 Lab File: BG017275.D
 Acq: 23 May 2015 10:15

Instrument :
 BNA_G
 ClientSampleId :
 SSTDCCC040EC

Tgt Ion	Resp	Lower	Upper
252	246515		
252	100		
254	65.3	52.1	78.1
126	11.0	8.8	13.2

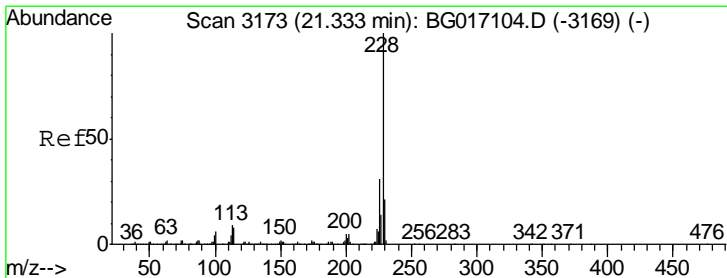
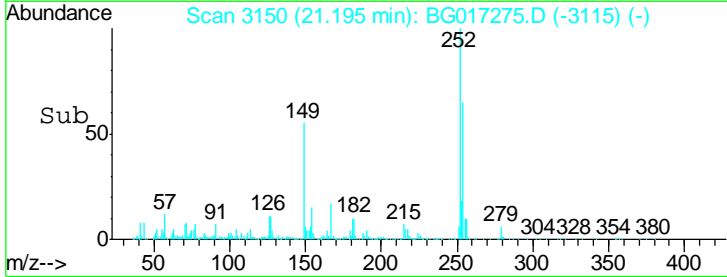
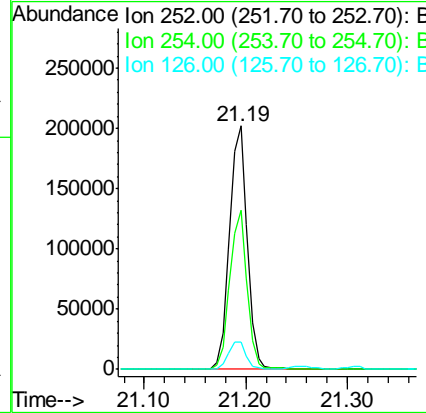
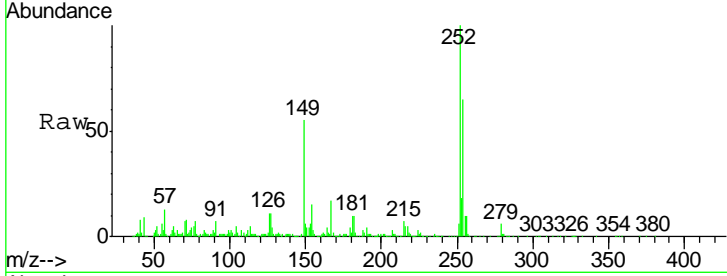

#82
 Chrysene
 Concen: 37.90 ng
 RT: 21.31 min Scan# 3169
 Delta R.T. 0.01 min
 Lab File: BG017275.D
 Acq: 23 May 2015 10:15

Tgt Ion	Resp	Lower	Upper
228	588423		
228	100		
226	29.4	24.8	37.2
229	20.0	17.0	25.6

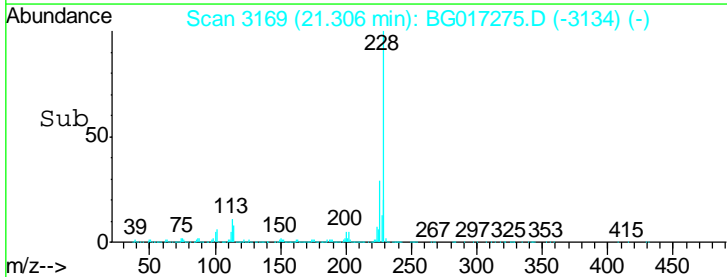
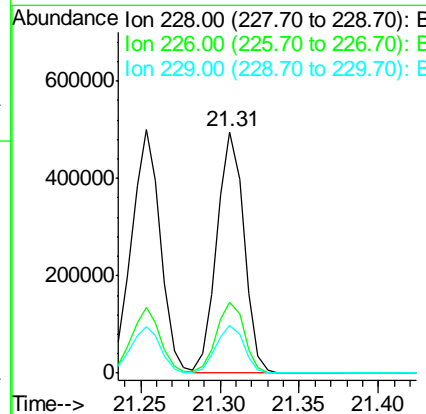
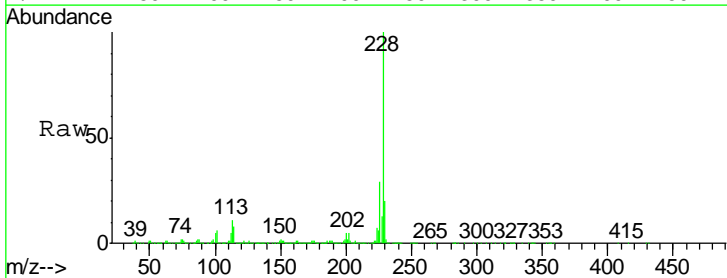

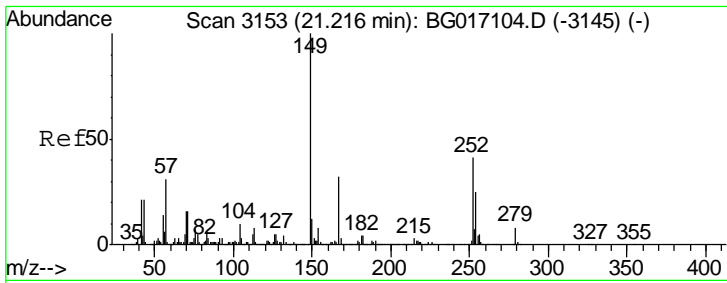

#83
 Bis(2-ethylhexyl)phthalate
 Concen: 37.63 ng
 RT: 21.18 min Scan# 3148
 Delta R.T. 0.00 min
 Lab File: BG017275.D
 Acq: 23 May 2015 10:15

Instrument :
 BNA_G
 ClientSampleId :
 SSTDCCC040EC

Tgt Ion	Resp	Lower	Upper
149	100		
167	31.5	25.4	38.2
279	8.3	6.8	10.2

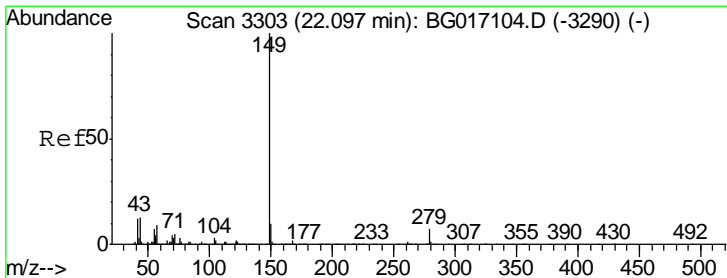
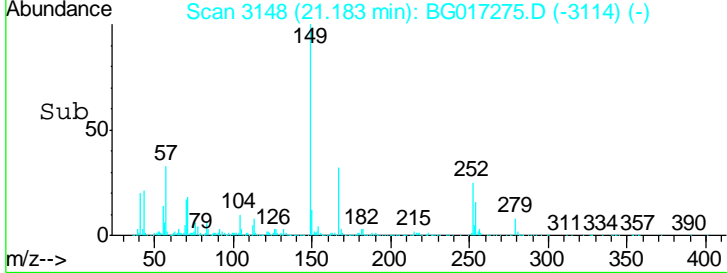
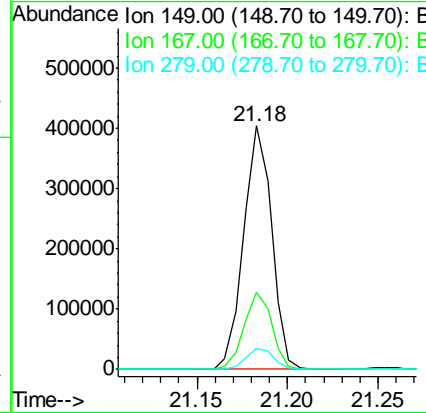
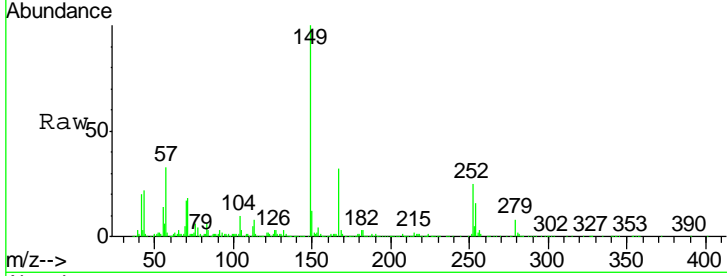

#84
 Di-n-octyl phthalate
 Concen: 38.77 ng
 RT: 22.06 min Scan# 3297
 Delta R.T. 0.00 min
 Lab File: BG017275.D
 Acq: 23 May 2015 10:15

Tgt Ion	Resp	Lower	Upper
149	100		
167	1.8	1.4	2.0
43	13.6	10.9	16.3

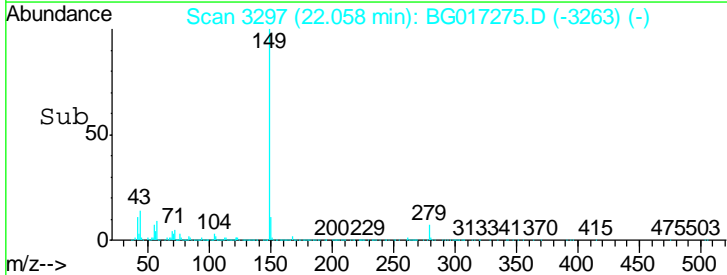
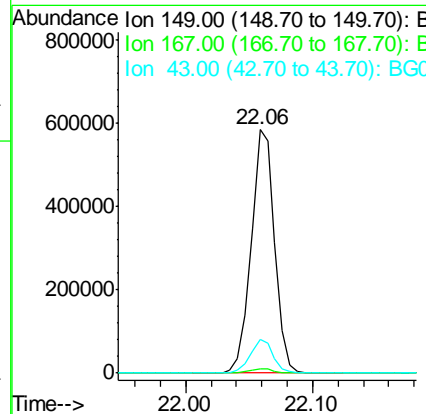
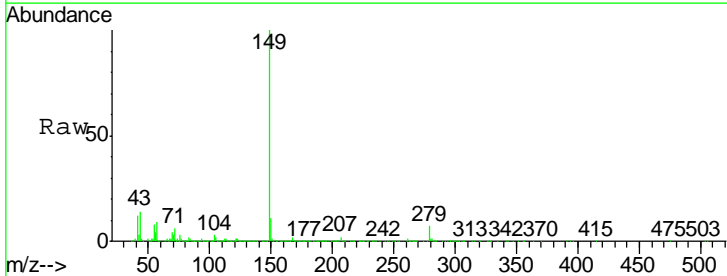

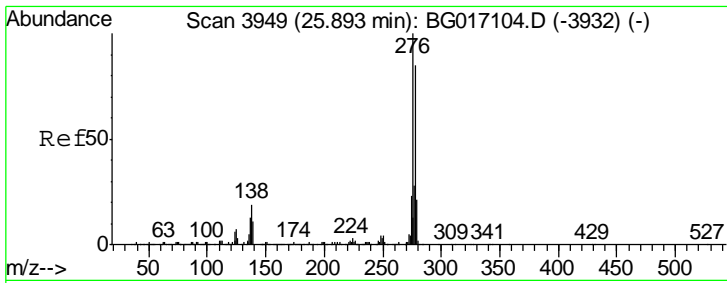

#85
 Indeno(1,2,3-cd)pyrene
 Concen: 38.03 ng
 RT: 25.83 min Scan# 3939
 Delta R.T. 0.01 min
 Lab File: BG017275.D
 Acq: 23 May 2015 10:15

Instrument :
 BNA_G
 ClientSampleId :
 SSTDCCC040EC

Tgt Ion	Resp	Lower	Upper
276	100		
138	22.5	16.0	24.0
277	26.5	20.9	31.3

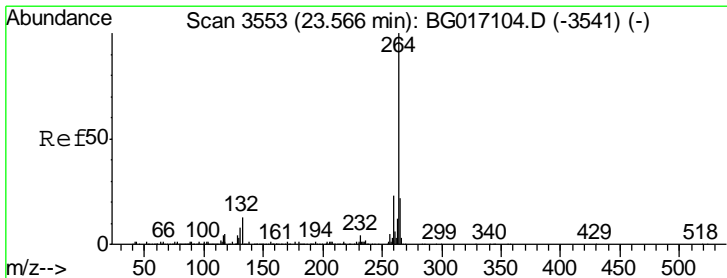
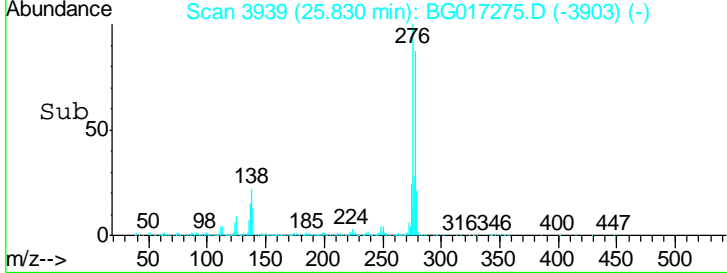
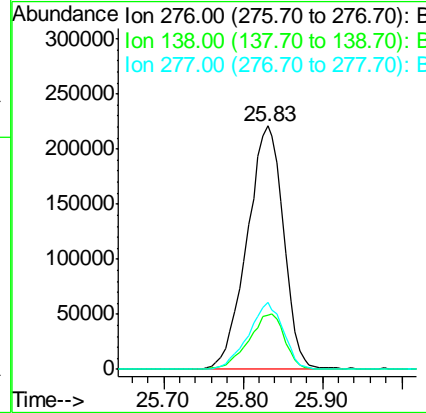
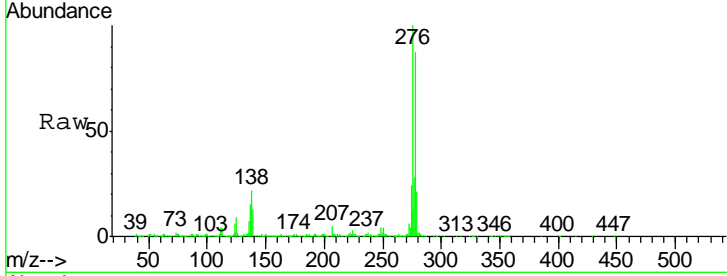

#86
 Perylene-d12
 Concen: 20.00 ng
 RT: 23.52 min Scan# 3546
 Delta R.T. 0.01 min
 Lab File: BG017275.D
 Acq: 23 May 2015 10:15

Tgt Ion	Resp	Lower	Upper
264	100		
260	23.7	18.0	27.0
265	21.2	17.4	26.0

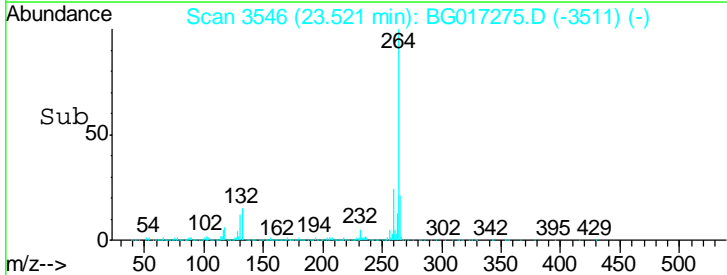
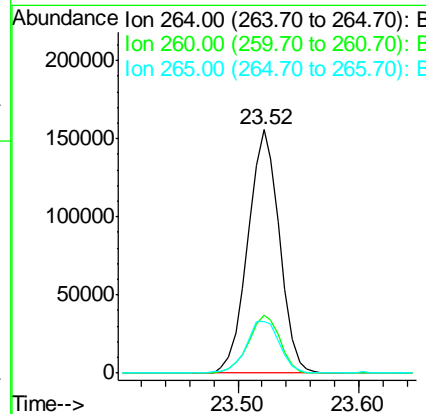
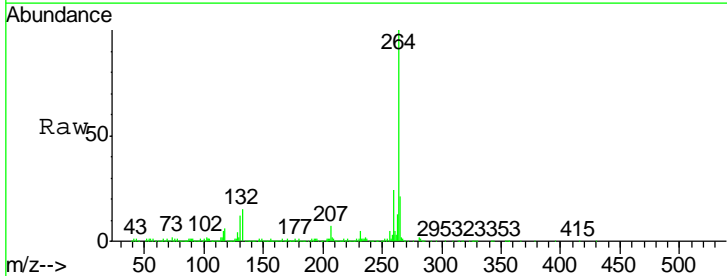

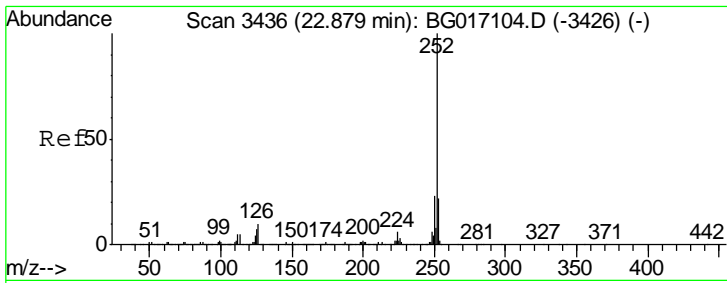

#87
 Benzo(b)fluoranthene
 Concen: 37.24 ng
 RT: 22.89 min Scan# 3438
 Delta R.T. 0.05 min
 Lab File: BG017275.D
 Acq: 23 May 2015 10:15

Instrument :
 BNA_G
 ClientSampleId :
 SSTDCCC040EC

Tgt Ion	Resp	Lower	Upper
252	100		
253	23.1	17.4	26.2
125	8.6	5.9	8.9

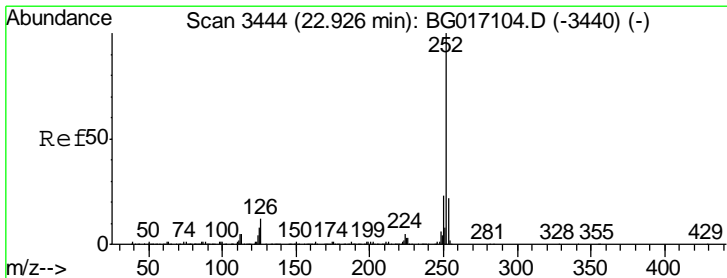
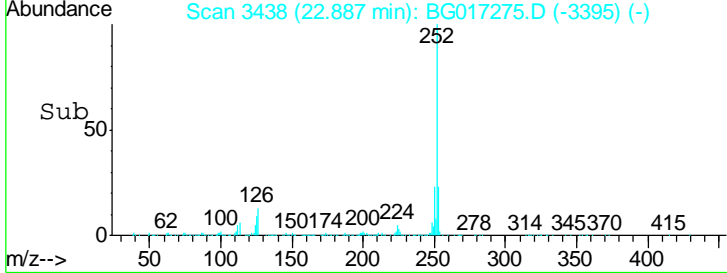
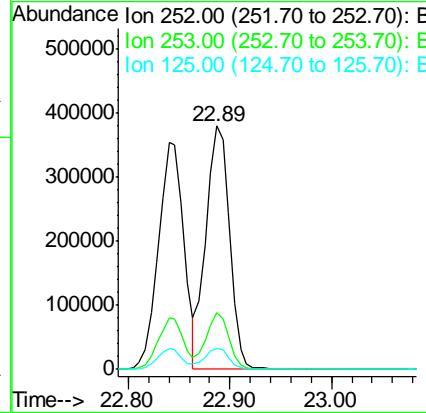
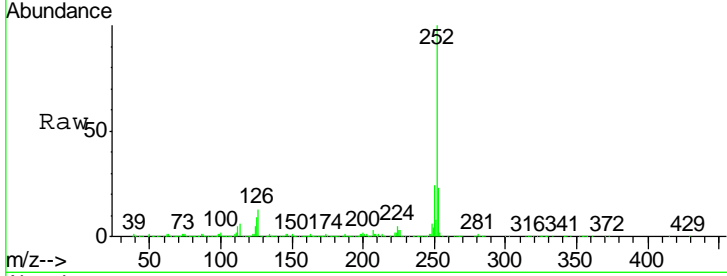

#88
 Benzo(k)fluoranthene
 Concen: 39.23 ng
 RT: 22.89 min Scan# 3438
 Delta R.T. 0.01 min
 Lab File: BG017275.D
 Acq: 23 May 2015 10:15

Tgt Ion	Resp	Lower	Upper
252	100		
253	23.1	17.8	26.6
125	8.6	6.4	9.6

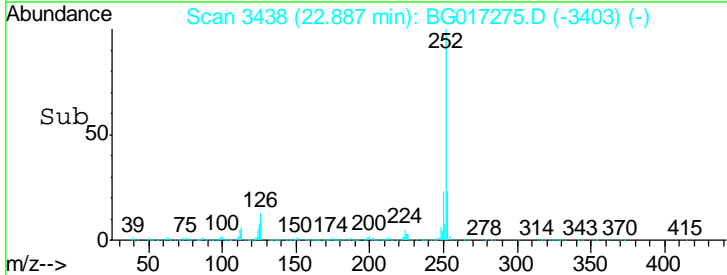
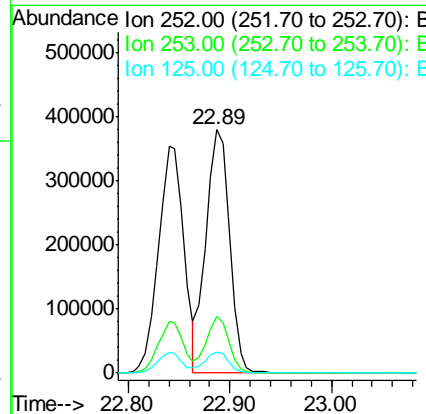
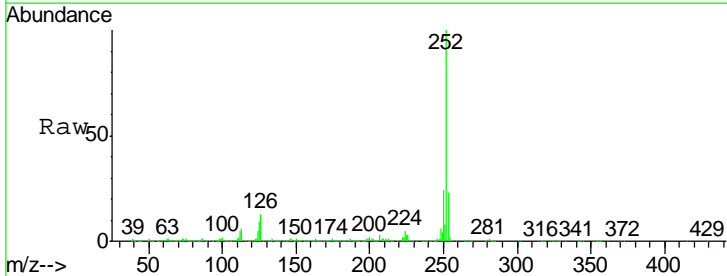

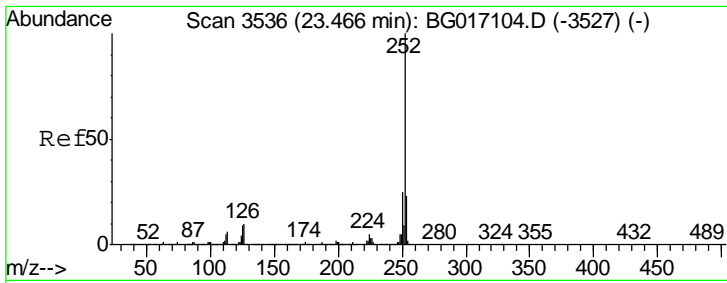

#89
 Benzo(a)pyrene
 Concen: 38.49 ng
 RT: 23.43 min Scan# 3530
 Delta R.T. 0.01 min
 Lab File: BG017275.D
 Acq: 23 May 2015 10:15

Instrument :
 BNA_G
 ClientSampled :
 SSTDCCC040EC

Tgt Ion	Resp	Lower	Upper
252	100		
253	21.6	18.4	27.6
125	9.2	7.2	10.8

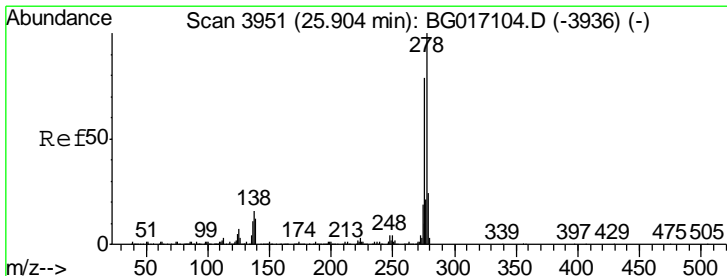
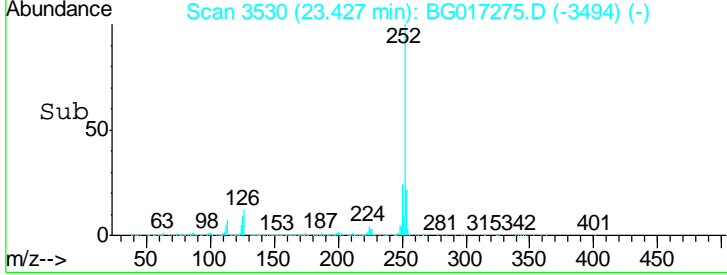
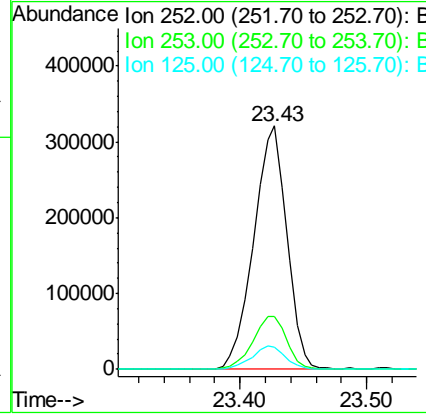
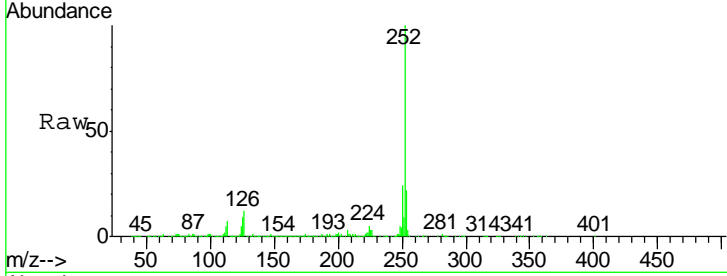

#90
 Dibenzo(a,h)anthracene
 Concen: 38.55 ng
 RT: 25.84 min Scan# 3941
 Delta R.T. 0.02 min
 Lab File: BG017275.D
 Acq: 23 May 2015 10:15

Tgt Ion	Resp	Lower	Upper
278	100		
139	14.2	9.4	14.2
279	25.6	19.1	28.7

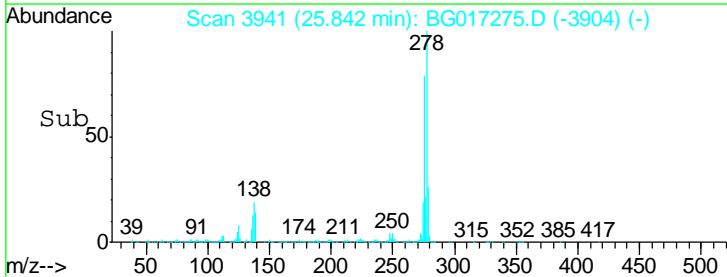
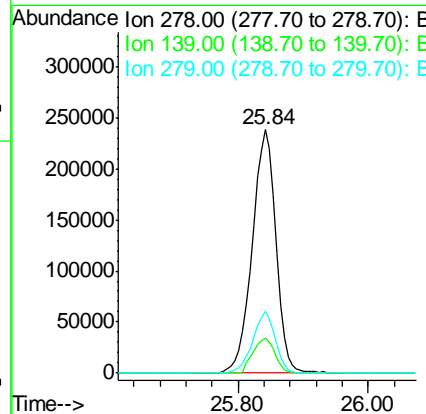
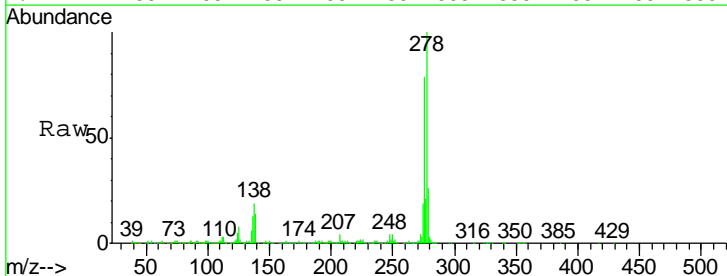

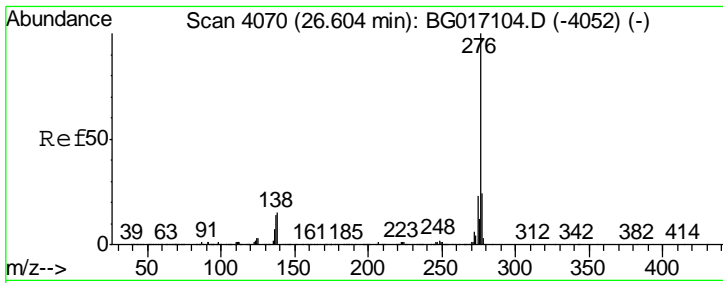

#91
 Benzo(g,h,i)perylene
 Concen: 38.40 ng
 RT: 26.54 min Scan# 4059
 Delta R.T. 0.01 min
 Lab File: BG017275.D
 Acq: 23 May 2015 10:15

Instrument :
 BNA_G
 ClientSampleId :
 SSTDCCC040EC

Tgt Ion	Resp	Lower	Upper
276	562133		
277	24.0	18.9	28.3
138	19.1	11.8	17.8#

