

Data Path : Z:\HPCHEM1\BNA_G\DATA\BG060315\
 Data File : BG017406.D
 Acq On : 3 Jun 2015 14:38
 Operator : TP/IZ
 Sample : SSTDIC050
 Misc :
 ALS Vial : 4 Sample Multiplier: 1

Instrument :
 BNA_G
 ClientSampleId :
 SSTDIC050

Quant Time: Jun 04 01:03:34 2015
 Quant Method : Z:\HPCHEM1\BNA_G\METHODS\8270-BG060315.M
 Quant Title : ASP BNA STANDARDS FOR 5 POINT CALIBRATION
 QLast Update : Thu Jun 04 01:01:06 2015
 Response via : Initial Calibration

Internal Standards	R.T.	QIon	Response	Conc	Units	Dev(Min)
1) 1,4-Dichlorobenzene-d4	7.63	152	18405	20.00	ng	0.00
21) Naphthalene-d8	10.42	136	78277	20.00	ng	0.00
38) Acenaphthene-d10	14.29	164	52623	20.00	ng	0.00
63) Phenanthrene-d10	17.04	188	126951	20.00	ng	0.00
75) Chrysene-d12	21.24	240	159138	20.00	ng	0.00
86) Perylene-d12	23.47	264	152502	20.00	ng	0.00

System Monitoring Compounds

5) 2-Fluorophenol	5.22	112	103988	100.64	ng	0.00
7) Phenol-d6	6.84	99	139282	96.32	ng	0.00
23) Nitrobenzene-d5	8.80	82	157329	94.67	ng	0.00
41) 2,4,6-Tribromophenol	15.79	330	72094	110.81	ng	0.00
44) 2-Fluorobiphenyl	12.91	172	341218	95.72	ng	0.00
78) Terphenyl-d14	19.68	244	765130	100.21	ng	0.00

Target Compounds

Target Compounds	R.T.	QIon	Response	Conc	Units	Qvalue
2) 1,4-Dioxane	3.08	88	21170	50.79	ng	92
3) Pyridine	3.48	79	60426	48.66	ng	94
4) n-Nitrosodimethylamine	3.40	42	39663	43.08	ng	99
6) Aniline	6.96	93	90689	45.67	ng	98
8) 2-Chlorophenol	7.20	128	60208	48.87	ng	96
9) Benzaldehyde	6.77	77	47348	49.14	ng	96
10) Phenol	6.86	94	72420	47.22	ng	98
11) bis(2-Chloroethyl)ether	7.06	93	55550	48.56	ng	98
12) 1,3-Dichlorobenzene	7.52	146	69163	50.01	ng	94
13) 1,4-Dichlorobenzene	7.67	146	70276	50.15	ng	97
14) 1,2-Dichlorobenzene	7.98	146	65759	49.31	ng	99
15) Benzyl Alcohol	7.88	79	64173	45.75	ng	98
16) 2,2'-oxybis(1-Chloropropan	8.17	45	89018	47.45	ng	99
17) 2-Methylphenol	8.10	107	55682	49.73	ng	90
18) Hexachloroethane	8.70	117	29088	49.87	ng	94
19) n-Nitroso-di-n-propylamine	8.44	70	56728	45.24	ng	96
20) 3+4-Methylphenols	8.43	107	73480	47.44	ng	92
22) Acetophenone	8.45	105	94744	49.69	ng	# 95
24) Nitrobenzene	8.84	77	81076	49.33	ng	96
25) Isophorone	9.36	82	156466	50.40	ng	98
26) 2-Nitrophenol	9.55	139	38346	51.87	ng	99
27) 2,4-Dimethylphenol	9.62	122	60194	49.54	ng	94
28) bis(2-Chloroethoxy)methane	9.85	93	74626	49.43	ng	99
29) 2,4-Dichlorophenol	10.09	162	60025	52.27	ng	97
30) 1,2,4-Trichlorobenzene	10.29	180	70354	53.91	ng	98
31) Naphthalene	10.48	128	198661	51.41	ng	99
32) Benzoic acid	9.79	122	38881	47.79	ng	98
33) 4-Chloroaniline	10.59	127	88529	48.98	ng	94
34) Hexachlorobutadiene	10.76	225	47740	57.45	ng	90
35) Caprolactam	11.39	113	31582	52.82	ng	96
36) 4-Chloro-3-methylphenol	11.75	107	75075	51.43	ng	92
37) 2-Methylnaphthalene	12.10	142	152979	49.80	ng	98
39) 1,2,4,5-Tetrachlorobenzene	12.47	216	79873	53.45	ng	96
40) Hexachlorocyclopentadiene	12.44	237	42240	47.25	ng	98

Data Path : Z:\HPCHEM1\BNA_G\DATA\BG060315\
 Data File : BG017406.D
 Acq On : 3 Jun 2015 14:38
 Operator : TP/IZ
 Sample : SSTDIC050
 Misc :
 ALS Vial : 4 Sample Multiplier: 1

Instrument :
 BNA_G
 ClientSampleId :
 SSTDIC050

Quant Time: Jun 04 01:03:34 2015
 Quant Method : Z:\HPCHEM1\BNA_G\METHODS\8270-BG060315.M
 Quant Title : ASP BNA STANDARDS FOR 5 POINT CALIBRATION
 QLast Update : Thu Jun 04 01:01:06 2015
 Response via : Initial Calibration

Internal Standards	R.T.	QIon	Response	Conc	Units	Dev(Min)
42) 2,4,6-Trichlorophenol	12.73	196	57366	53.52	ng	93
43) 2,4,5-Trichlorophenol	12.81	196	60899	54.96	ng	96
45) 1,1'-Biphenyl	13.13	154	190003	50.05	ng	98
46) 2-Chloronaphthalene	13.16	162	159691	52.45	ng	96
47) 2-Nitroaniline	13.38	65	58941	50.14	ng	97
48) Acenaphthylene	14.02	152	279318	53.61	ng	99
49) Dimethylphthalate	13.76	163	214444	51.19	ng	100
50) 2,6-Dinitrotoluene	13.88	165	49835	53.92	ng	97
51) Acenaphthene	14.36	154	162584	52.89	ng	97
52) 3-Nitroaniline	14.22	138	52183	50.87	ng	88
53) 2,4-Dinitrophenol	14.43	184	29029	54.86	ng	94
54) Dibenzofuran	14.70	168	241652	52.73	ng	98
55) 4-Nitrophenol	14.57	139	43611	52.56	ng	94
56) 2,4-Dinitrotoluene	14.68	165	73454	56.12	ng	97
57) Fluorene	15.35	166	214026	52.74	ng	96
58) 2,3,4,6-Tetrachlorophenol	14.94	232	57289	55.66	ng	99
59) Diethylphthalate	15.13	149	236623	52.43	ng	99
60) 4-Chlorophenyl-phenylether	15.35	204	111448	53.66	ng	97
61) 4-Nitroaniline	15.39	138	63360	55.04	ng	98
62) Azobenzene	15.64	77	228057	52.99	ng	98
64) 4,6-Dinitro-2-methylphenol	15.44	198	48732	55.69	ng	93
65) n-Nitrosodiphenylamine	15.56	169	188355	48.57	ng	98
66) 4-Bromophenyl-phenylether	16.24	248	68904	49.91	ng	98
67) Hexachlorobenzene	16.35	284	76778	52.51	ng	97
68) Atrazine	16.52	200	85564	58.69	ng	93
69) Pentachlorophenol	16.70	266	43509	48.68	ng	96
70) Phenanthrene	17.09	178	348897	53.05	ng	99
71) Anthracene	17.18	178	354691	53.25	ng	98
72) Carbazole	17.46	167	351535	56.76	ng	99
73) Di-n-butylphthalate	18.02	149	455850	55.23	ng	100
74) Fluoranthene	19.11	202	462861	57.71	ng	100
76) Benzidine	19.31	184	283908	53.99	ng	99
77) Pyrene	19.48	202	474065	48.58	ng	99
79) Butylbenzylphthalate	20.38	149	210302	47.64	ng	98
80) Benzo(a)anthracene	21.22	228	484606	52.68	ng	98
81) 3,3'-Dichlorobenzidine	21.16	252	183527	51.64	ng	96
82) Chrysene	21.27	228	432856	50.69	ng	98
83) Bis(2-ethylhexyl)phthalate	21.15	149	304258	48.59	ng	99
84) Di-n-octyl phthalate	22.03	149	506792	48.53	ng	99
85) Indeno(1,2,3-cd)pyrene	25.76	276	551281	53.60	ng	99
87) Benzo(b)fluoranthene	22.80	252	487953	53.91	ng	100
88) Benzo(k)fluoranthene	22.85	252	447430	52.66	ng	99
89) Benzo(a)pyrene	23.38	252	445018	53.80	ng	98
90) Dibenzo(a,h)anthracene	25.77	278	459156	53.90	ng	97
91) Benzo(g,h,i)perylene	26.46	276	435653	54.43	ng	97

(#) = qualifier out of range (m) = manual integration (+) = signals summed

Data Path : Z:\HPCHEM1\BNA_G\DATA\BG060315\
 Data File : BG017406.D
 Acq On : 3 Jun 2015 14:38
 Operator : TP/IZ
 Sample : SSTDICC050
 Misc :
 ALS Vial : 4 Sample Multiplier: 1

Instrument :
 BNA_G
 Client Sampled :
 SSTDICC050

Quant Time: Jun 04 01:03:34 2015
 Quant Method : Z:\HPCHEM1\BNA_G\METHODS\8270-BG060315.M
 Quant Title : ASP BNA STANDARDS FOR 5 POINT CALIBRATION
 QLast Update : Thu Jun 04 01:01:06 2015
 Response via : Initial Calibration

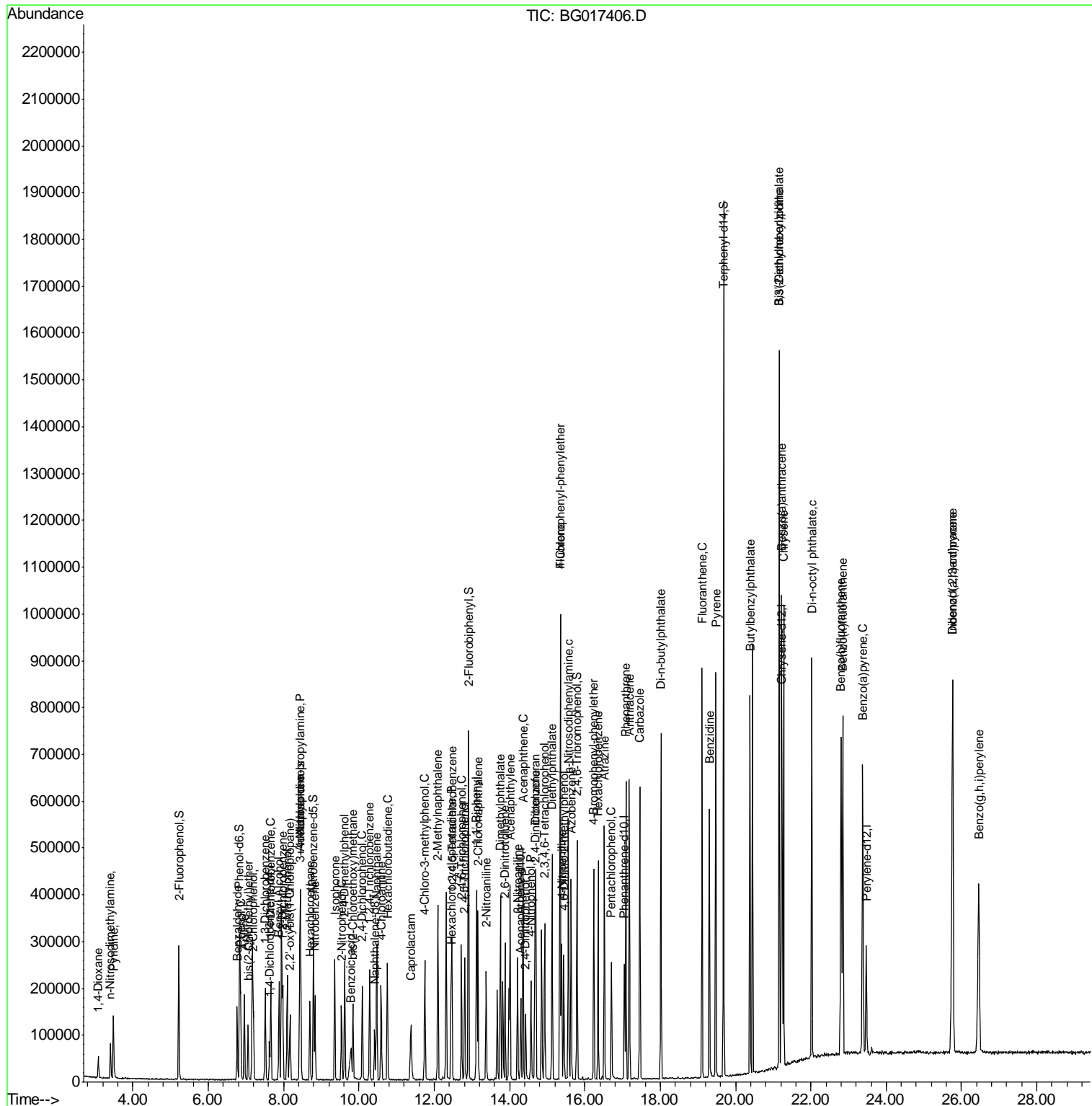

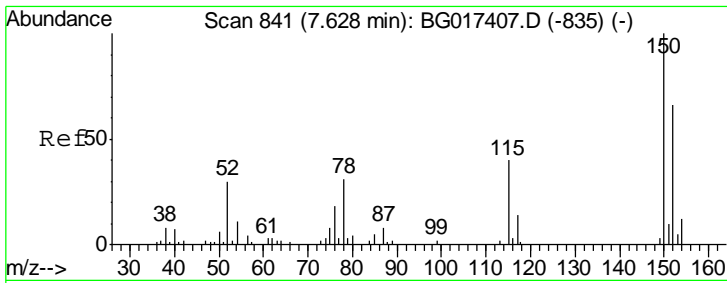

#1
 1,4-Dichlorobenzene-d4
 Concen: 20.00 ng
 RT: 7.63 min Scan# 840
 Delta R.T. -0.00 min
 Lab File: BG017406.D
 Acq: 3 Jun 2015 14:38

Instrument :
 BNA_G
 ClientSampleId :
 SSTDICC050

Tgt Ion	Resp	Lower	Upper
152	18405		
150	129.7	121.7	182.5
115	51.1	48.6	73.0

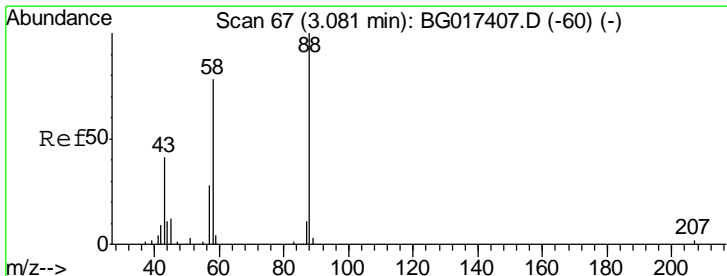
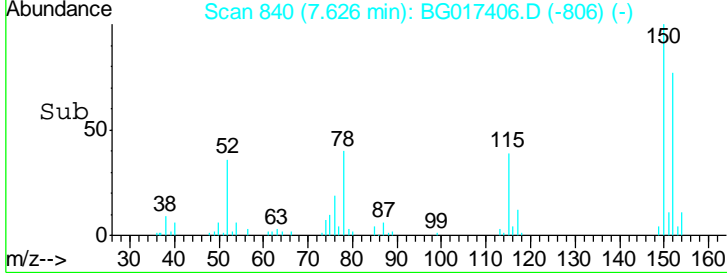
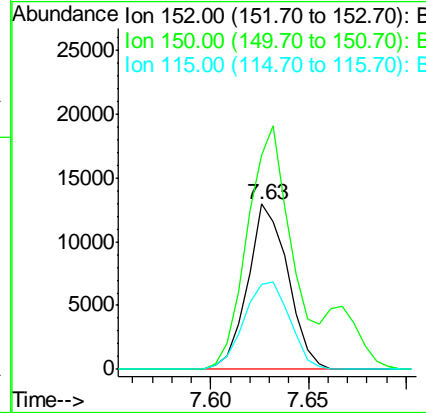
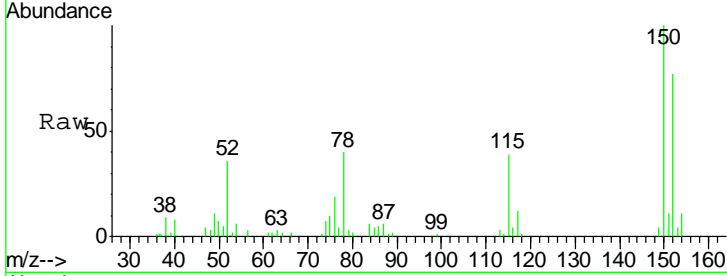

#2
 1,4-Dioxane
 Concen: 50.79 ng
 RT: 3.08 min Scan# 66
 Delta R.T. -0.00 min
 Lab File: BG017406.D
 Acq: 3 Jun 2015 14:38

Tgt Ion	Resp	Lower	Upper
88	21170		
58	80.5	59.0	88.6
43	47.9	34.5	51.7

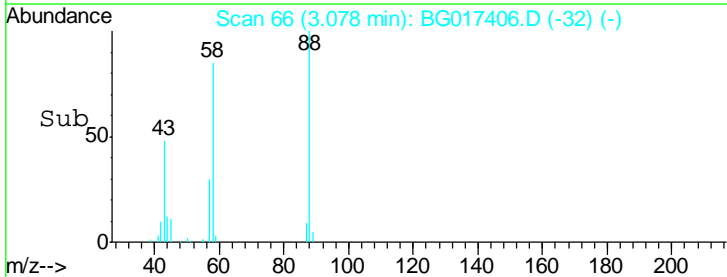
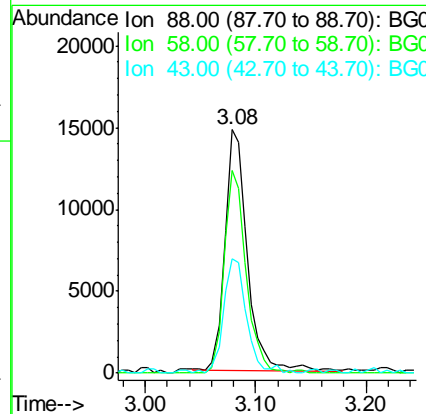
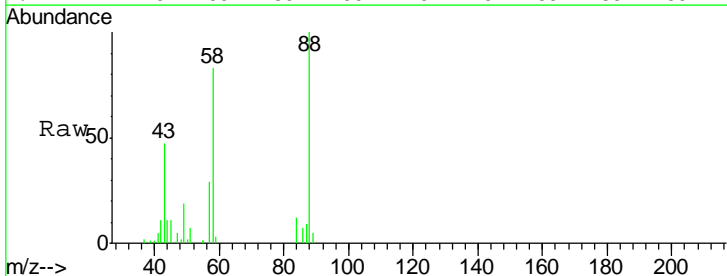

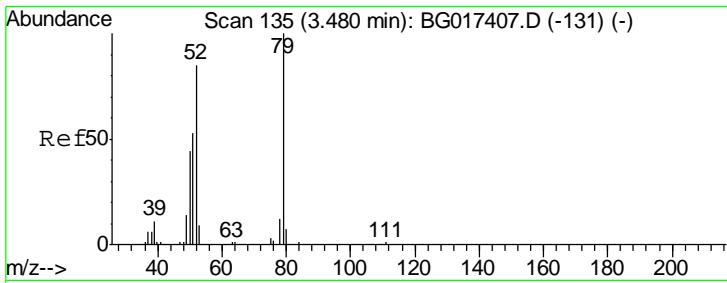

#3
 Pyridine
 Concen: 48.66 ng
 RT: 3.48 min Scan# 135
 Delta R.T. 0.00 min
 Lab File: BG017406.D
 Acq: 3 Jun 2015 14:38

Instrument :
 BNA_G
 ClientSampleID :
 SSTDICC050

Tgt Ion	Resp	Lower	Upper
79	60426		
52	89.4	68.3	102.5
51	49.9	45.0	67.4

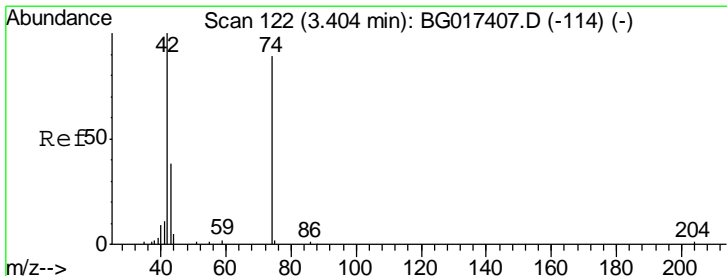
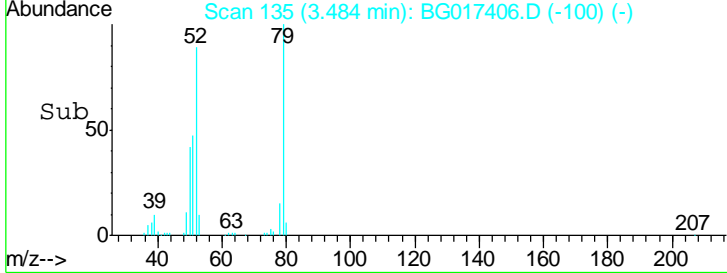
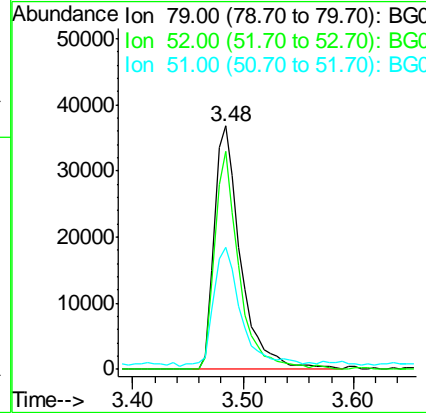
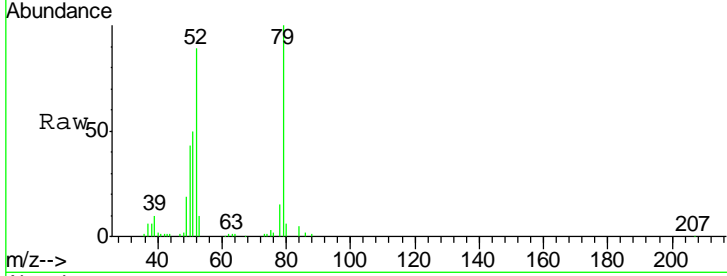

#4
 n-Nitrosodimethylamine
 Concen: 43.08 ng
 RT: 3.40 min Scan# 121
 Delta R.T. -0.00 min
 Lab File: BG017406.D
 Acq: 3 Jun 2015 14:38

Tgt Ion	Resp	Lower	Upper
42	39663		
74	88.0	71.4	107.2
44	5.1	4.5	6.7

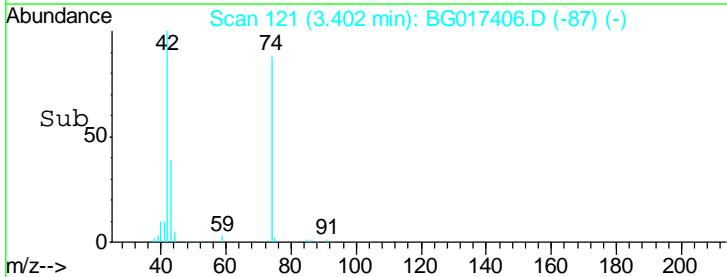
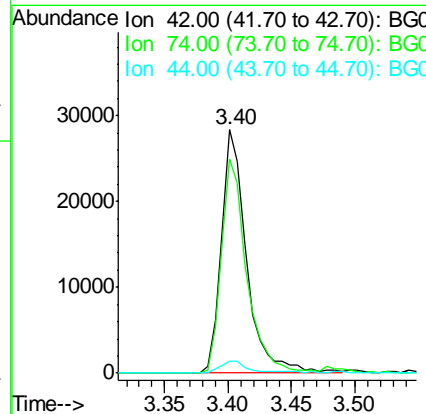
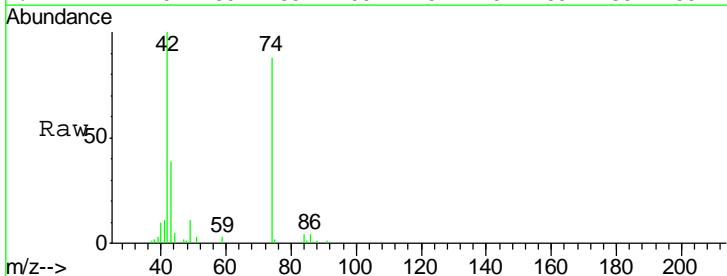

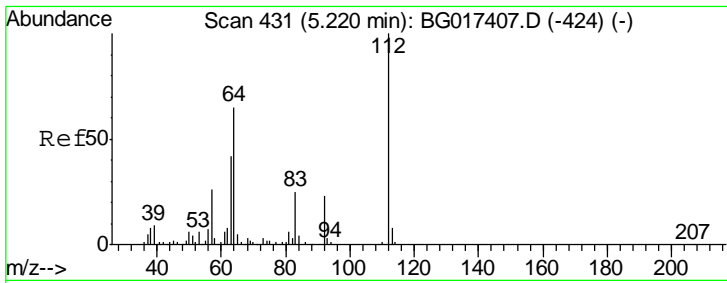

#5
 2-Fluorophenol
 Concen: 100.64 ng
 RT: 5.22 min Scan# 431
 Delta R.T. 0.00 min
 Lab File: BG017406.D
 Acq: 3 Jun 2015 14:38

Instrument :
 BNA_G
 ClientSampleId :
 SSTDICC050

Tgt Ion	Resp	Lower	Upper
112	103988		
64	66.2	51.6	77.4
63	40.5	33.3	49.9

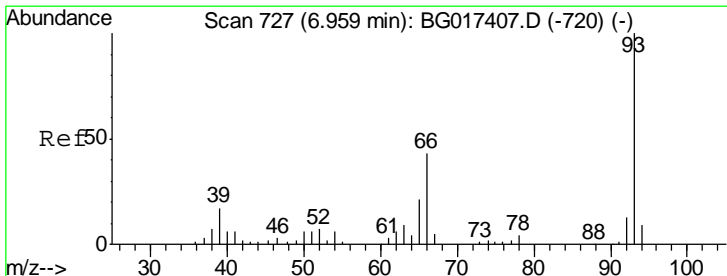
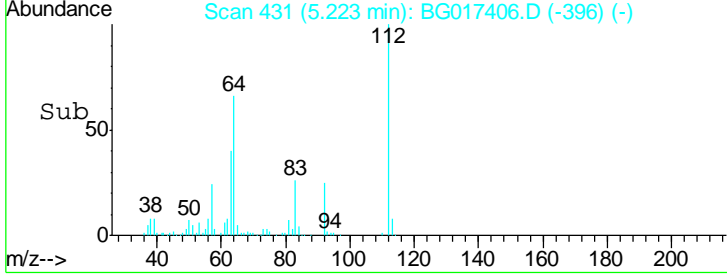
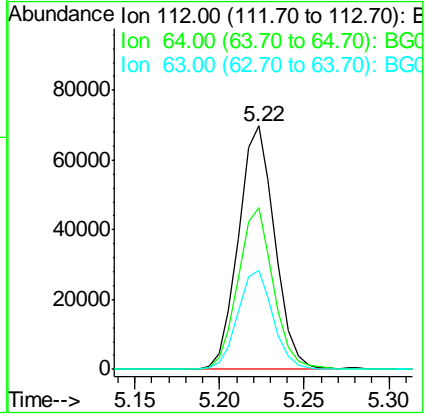
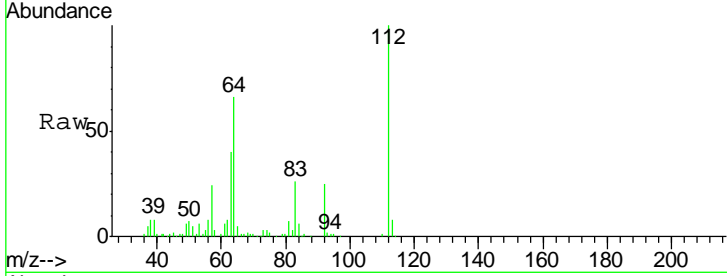

#6
 Aniline
 Concen: 45.67 ng
 RT: 6.96 min Scan# 727
 Delta R.T. 0.00 min
 Lab File: BG017406.D
 Acq: 3 Jun 2015 14:38

Tgt Ion	Resp	Lower	Upper
93	90689		
66	43.4	34.3	51.5
65	22.6	17.0	25.4

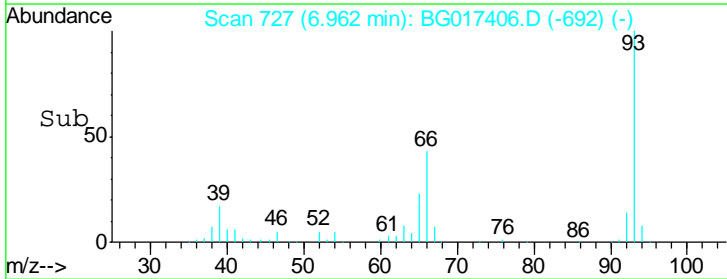
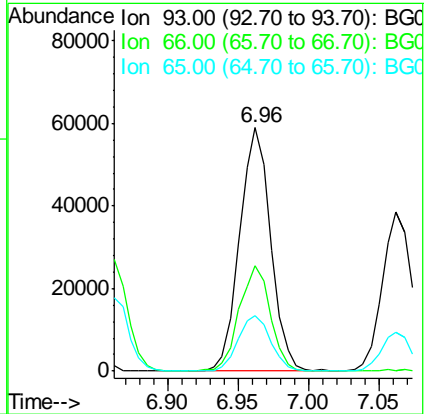
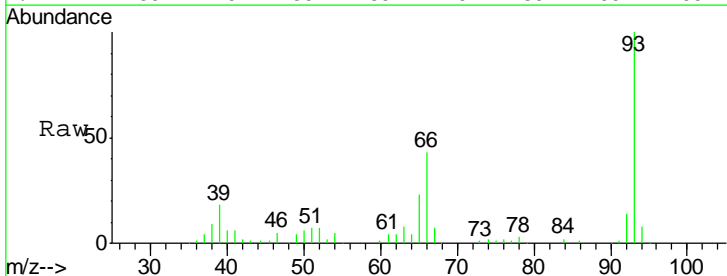

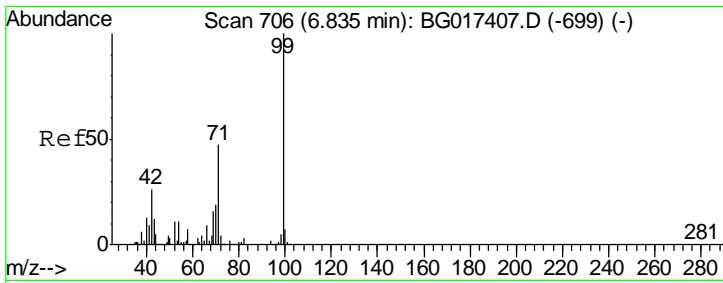

#7
 Phenol-d6
 Concen: 96.32 ng
 RT: 6.84 min Scan# 706
 Delta R.T. 0.00 min
 Lab File: BG017406.D
 Acq: 3 Jun 2015 14:38

Instrument :
 BNA_G
 ClientSampleId :
 SSTDICC050

Tgt Ion	Resp	Lower	Upper
99	139282		
42	24.0	21.0	31.6
71	48.0	37.2	55.8

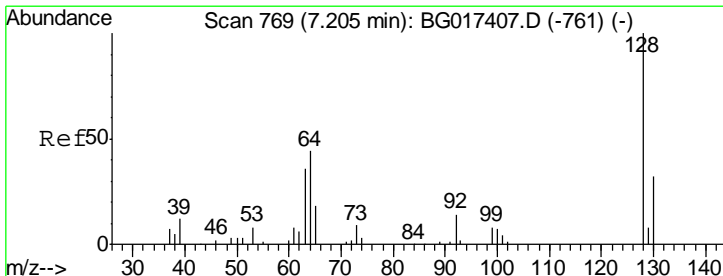
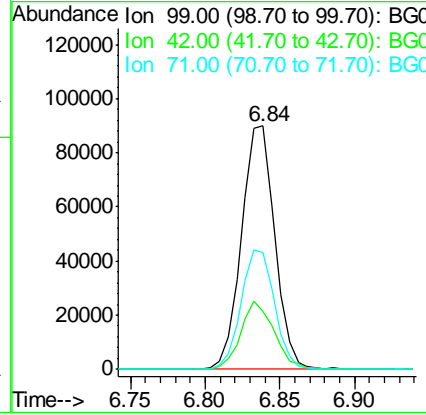
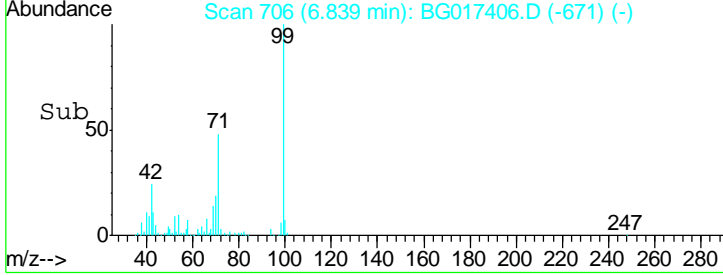
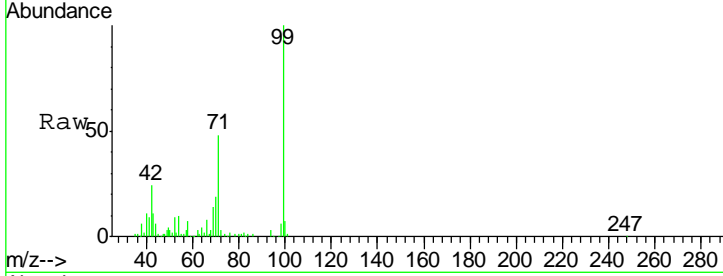

#8
 2-Chlorophenol
 Concen: 48.87 ng
 RT: 7.20 min Scan# 768
 Delta R.T. -0.00 min
 Lab File: BG017406.D
 Acq: 3 Jun 2015 14:38

Tgt Ion	Resp	Lower	Upper
128	60208		
130	35.0	11.7	51.7
64	54.1	32.5	72.5

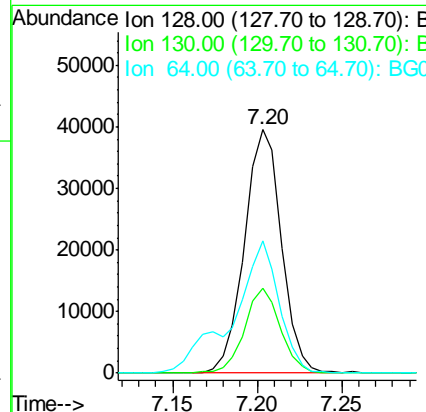
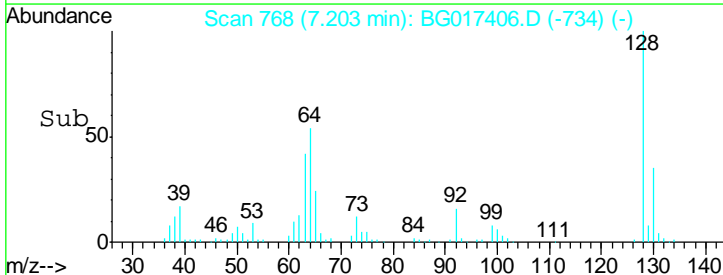
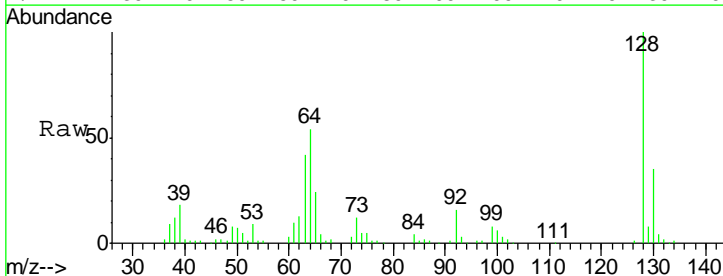

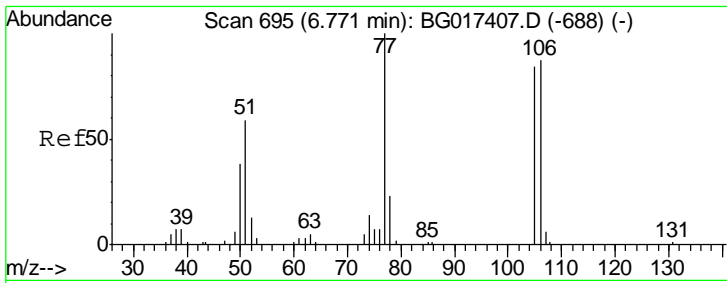

#9
Benzaldehyde
Concen: 49.14 ng
RT: 6.77 min Scan# 695
Delta R.T. 0.00 min
Lab File: BG017406.D
Acq: 3 Jun 2015 14:38

Instrument :
BNA_G
ClientSampleId :
SSTDIC050

Tgt Ion: 77 Resp: 47348

Ion	Ratio	Lower	Upper
77	100		
105	89.0	64.0	104.0
106	89.4	67.2	107.2

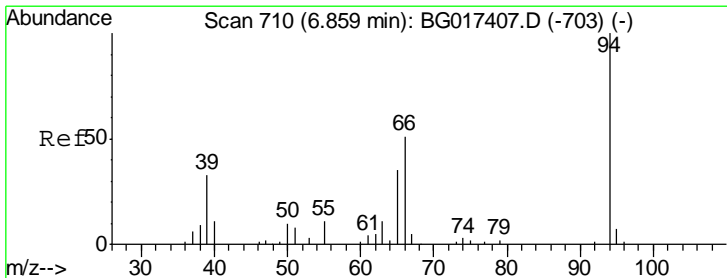
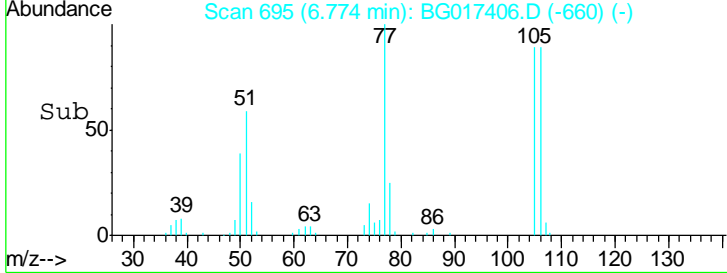
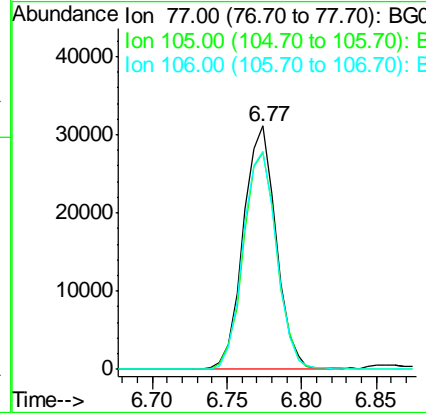
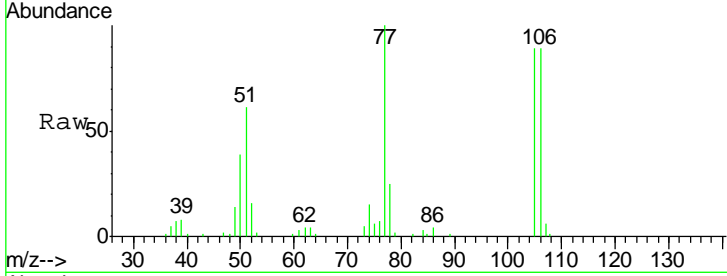

#10
Phenol
Concen: 47.22 ng
RT: 6.86 min Scan# 710
Delta R.T. 0.00 min
Lab File: BG017406.D
Acq: 3 Jun 2015 14:38

Tgt Ion: 94 Resp: 72420

Ion	Ratio	Lower	Upper
94	100		
65	34.6	15.9	55.9
66	53.0	34.9	74.9

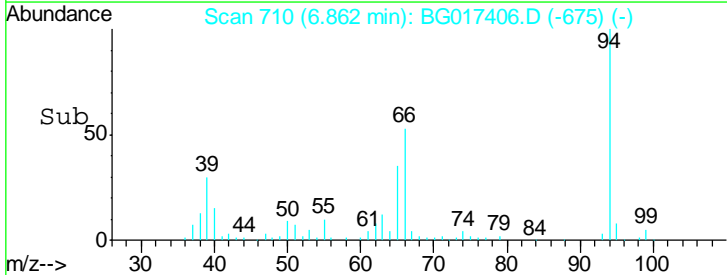
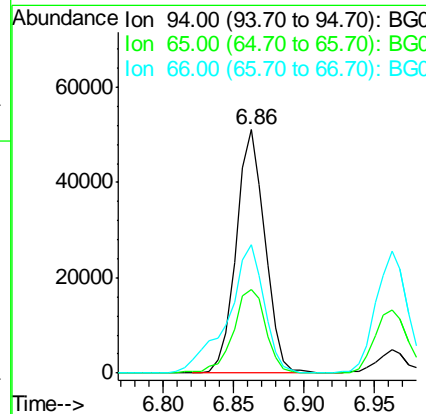
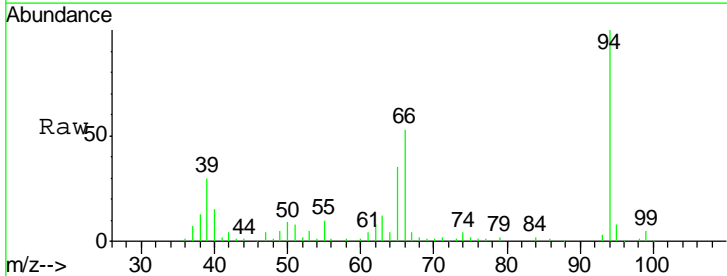

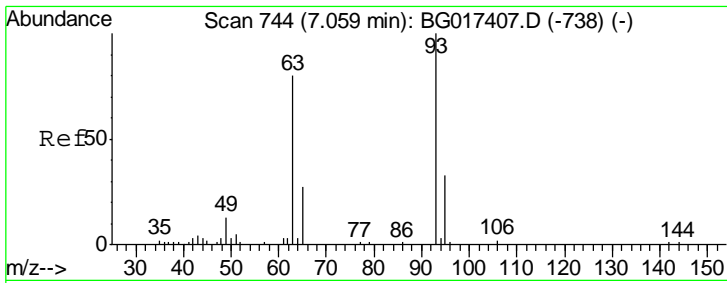

#11
 bis(2-Chloroethyl)ether
 Concen: 48.56 ng
 RT: 7.06 min Scan# 744
 Delta R.T. 0.00 min
 Lab File: BG017406.D
 Acq: 3 Jun 2015 14:38

Instrument :
 BNA_G
ClientSampleId :
 SSTDICC050

Tgt Ion	Resp	Lower	Upper
93	55550		
63	81.0	59.7	99.7
95	30.7	13.2	53.2

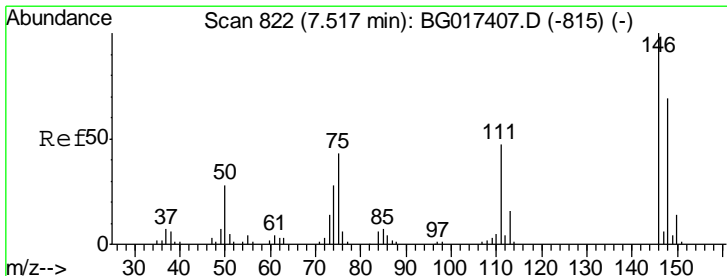
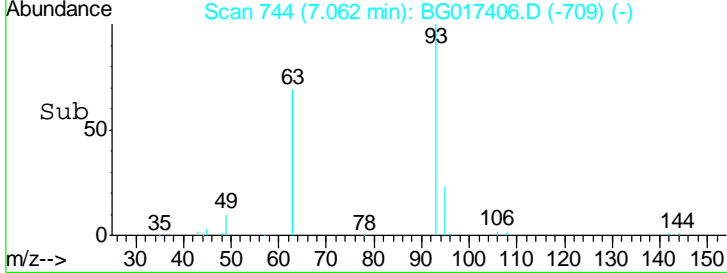
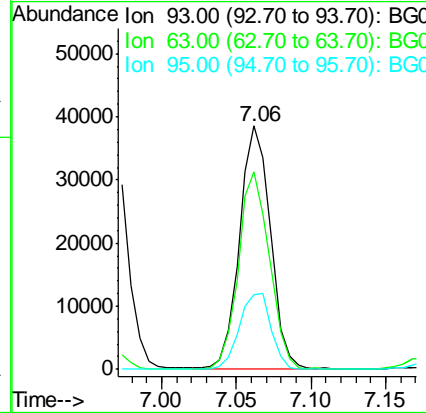
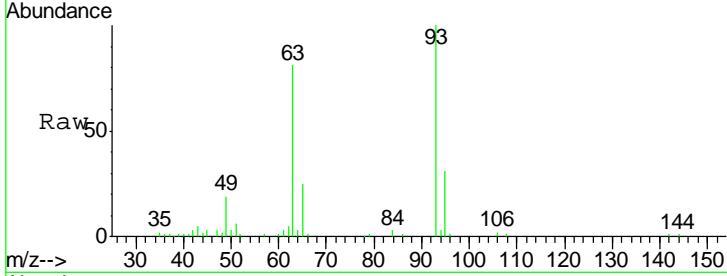

#12
 1,3-Dichlorobenzene
 Concen: 50.01 ng
 RT: 7.52 min Scan# 822
 Delta R.T. 0.00 min
 Lab File: BG017406.D
 Acq: 3 Jun 2015 14:38

Tgt Ion	Resp	Lower	Upper
146	69163		
148	64.8	55.2	82.8
75	38.7	34.1	51.1

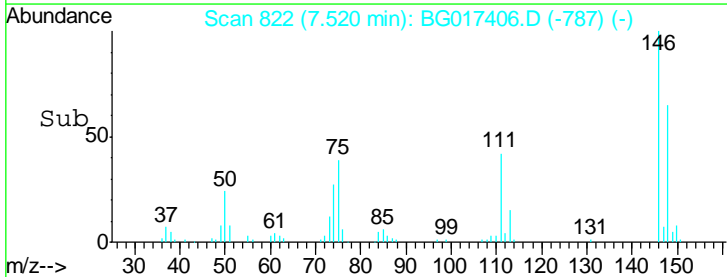
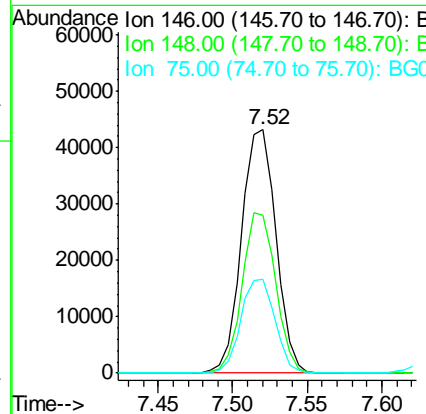
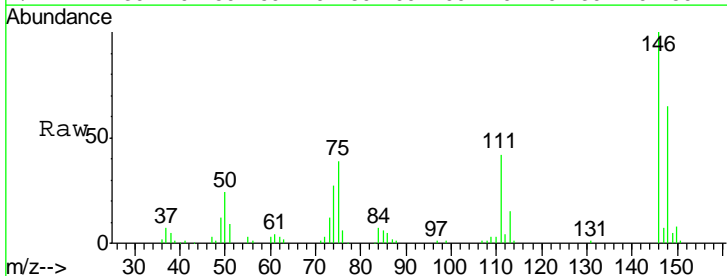

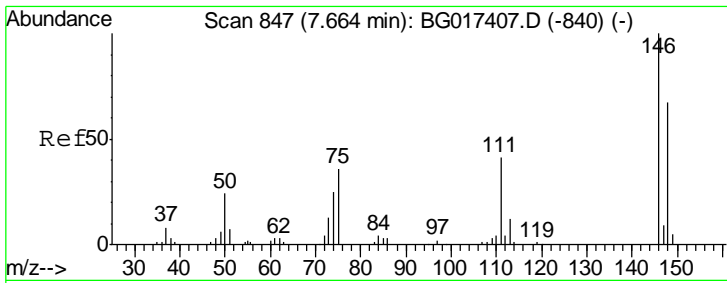

#13
 1,4-Dichlorobenzene
 Concen: 50.15 ng
 RT: 7.67 min Scan# 847
 Delta R.T. 0.00 min
 Lab File: BG017406.D
 Acq: 3 Jun 2015 14:38

Instrument :
 BNA_G
ClientSampleId :
 SSTDICC050

Tgt Ion	Resp	Lower	Upper
146	100		
148	65.5	53.2	79.8
111	45.3	33.2	49.8

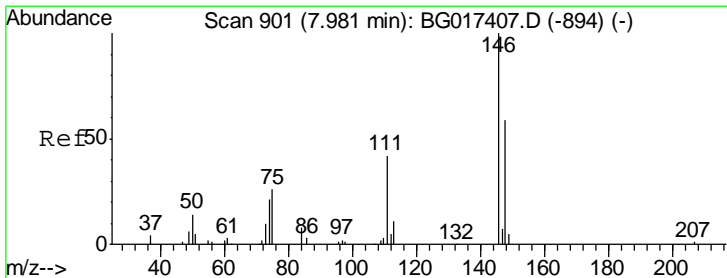
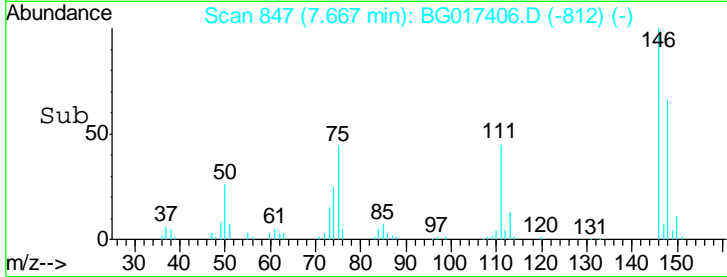
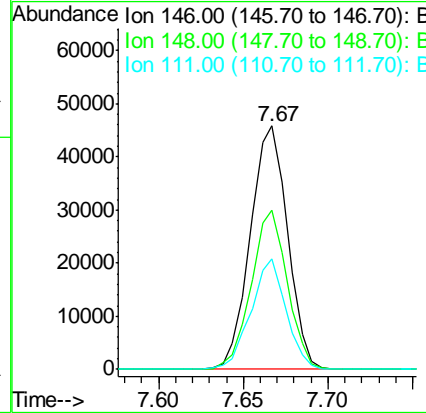
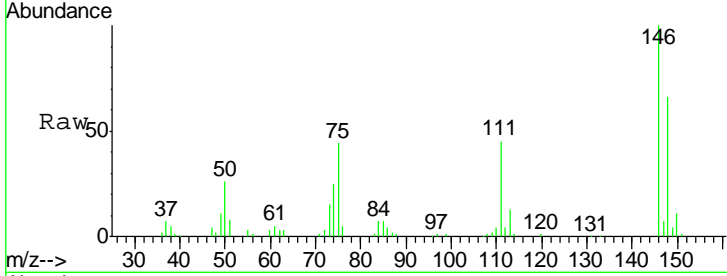

#14
 1,2-Dichlorobenzene
 Concen: 49.31 ng
 RT: 7.98 min Scan# 900
 Delta R.T. -0.00 min
 Lab File: BG017406.D
 Acq: 3 Jun 2015 14:38

Tgt Ion	Resp	Lower	Upper
146	100		
148	59.5	46.9	70.3
111	44.7	35.0	52.4

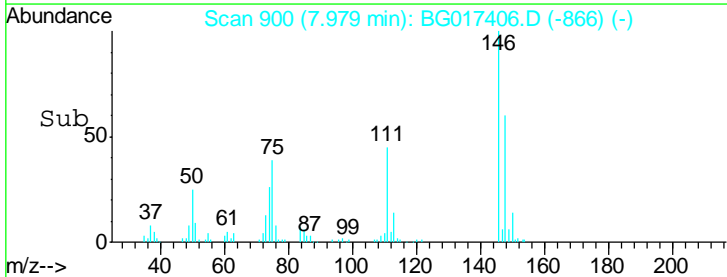
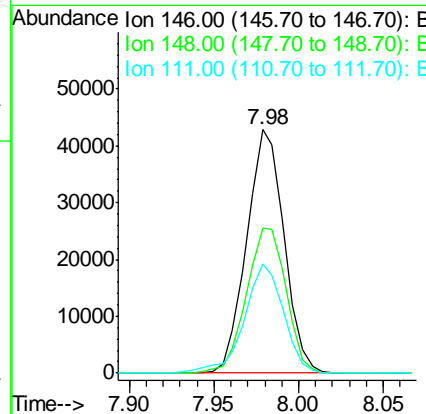
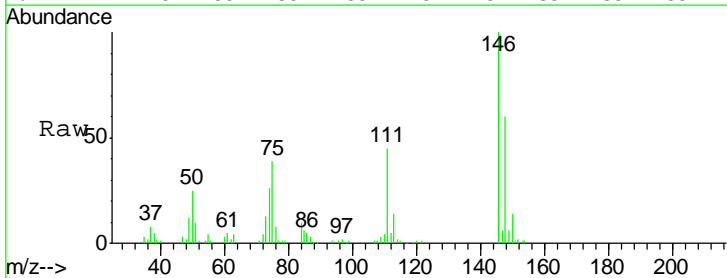

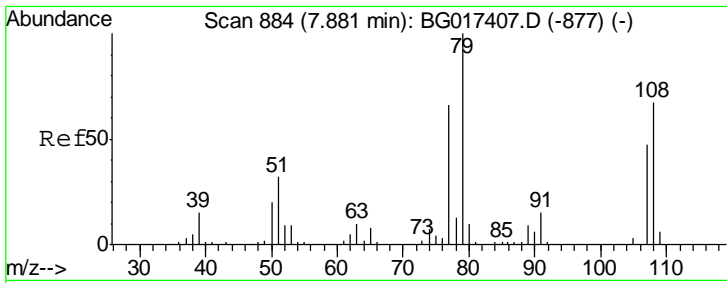

#15
 Benzyl Alcohol
 Concen: 45.75 ng
 RT: 7.88 min Scan# 883
 Delta R.T. -0.00 min
 Lab File: BG017406.D
 Acq: 3 Jun 2015 14:38

Instrument :
 BNA_G
 ClientSampled :
 SSTDICC050

Tgt Ion	Resp	Lower	Upper
79	100		
108	69.2	53.7	80.5
77	65.7	53.0	79.4

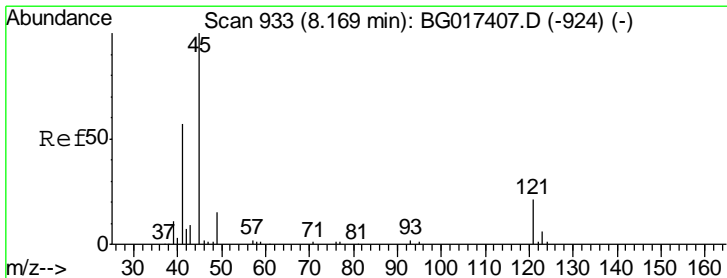
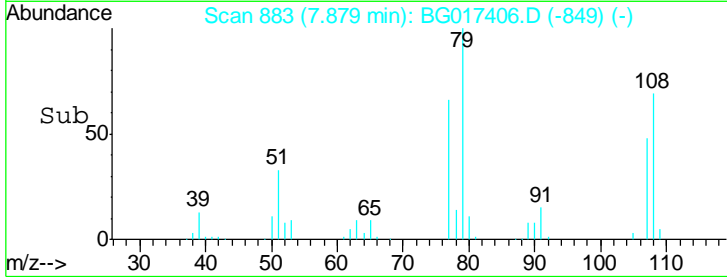
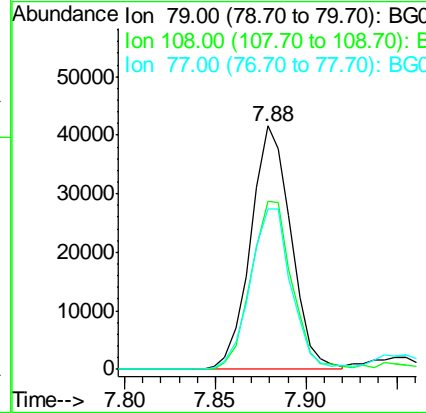
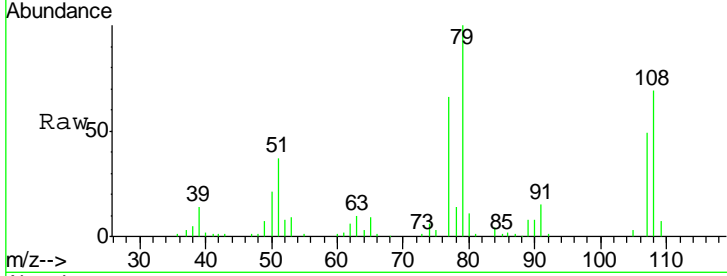

#16
 2,2'-oxybis(1-Chloropropane)
 Concen: 47.45 ng
 RT: 8.17 min Scan# 933
 Delta R.T. 0.00 min
 Lab File: BG017406.D
 Acq: 3 Jun 2015 14:38

Tgt Ion	Resp	Lower	Upper
45	100		
77	14.0	0.0	33.9
79	10.1	0.0	29.0

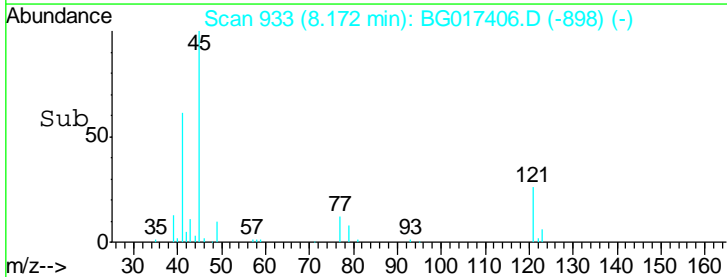
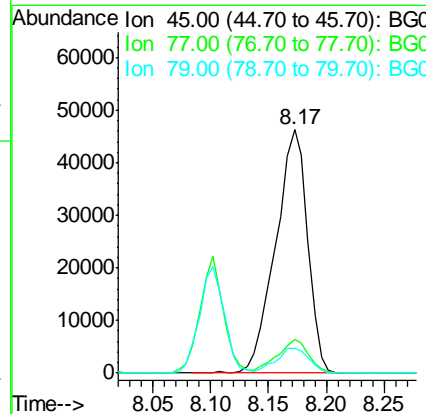
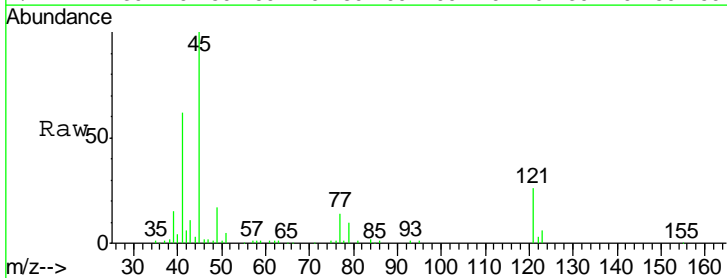

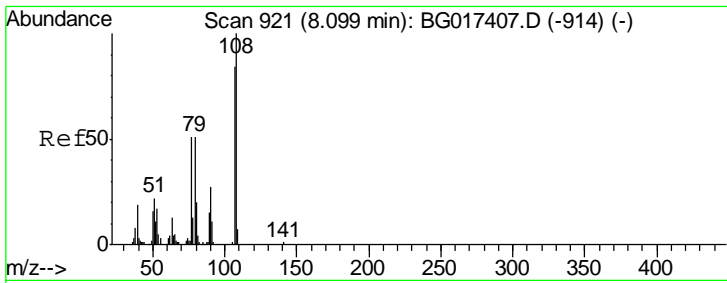

#17
 2-Methylphenol
 Concen: 49.73 ng
 RT: 8.10 min Scan# 921
 Delta R.T. 0.00 min
 Lab File: BG017406.D
 Acq: 3 Jun 2015 14:38

Instrument :
 BNA_G
ClientSampleId :
 SSTDICC050

Tgt Ion	Resp	Lower	Upper
107	100		
108	102.4	95.4	143.0
77	59.6	48.8	73.2
79	54.6	48.2	72.4

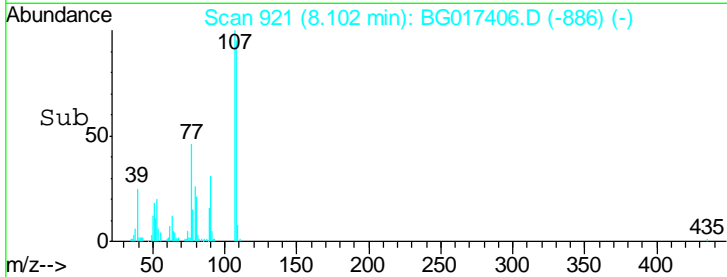
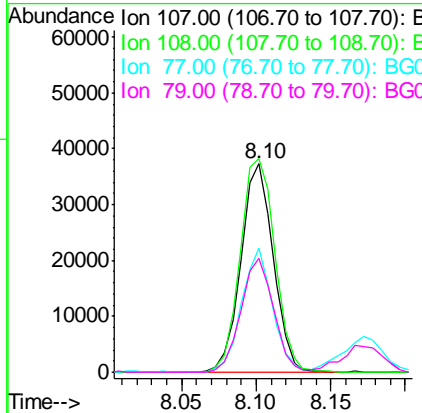
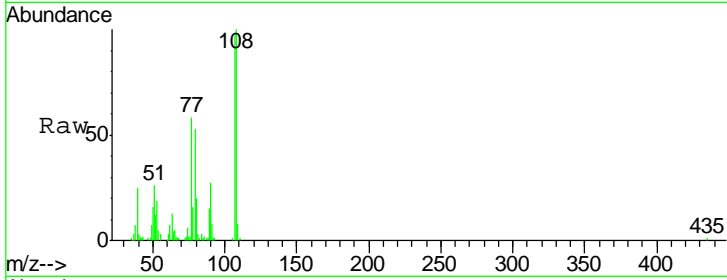

#18
 Hexachloroethane
 Concen: 49.87 ng
 RT: 8.70 min Scan# 1023
 Delta R.T. 0.00 min
 Lab File: BG017406.D
 Acq: 3 Jun 2015 14:38

Tgt Ion	Resp	Lower	Upper
117	100		
119	89.9	75.0	112.4
201	99.5	74.2	111.2

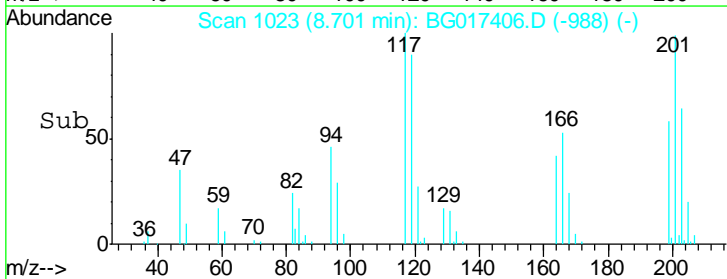
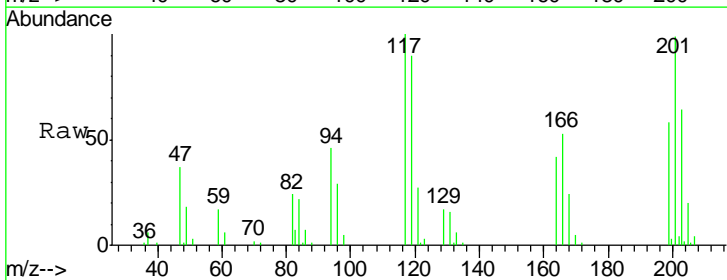
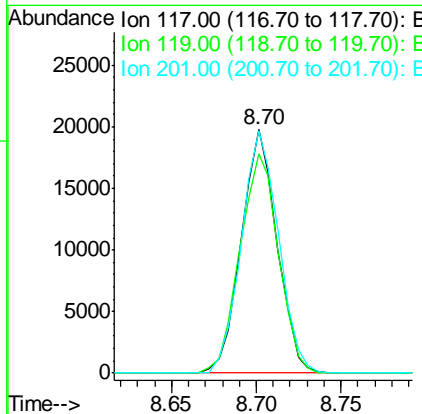
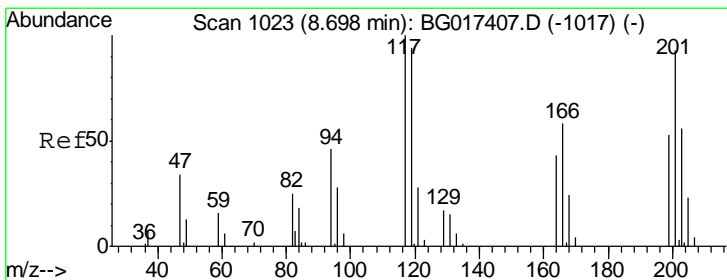

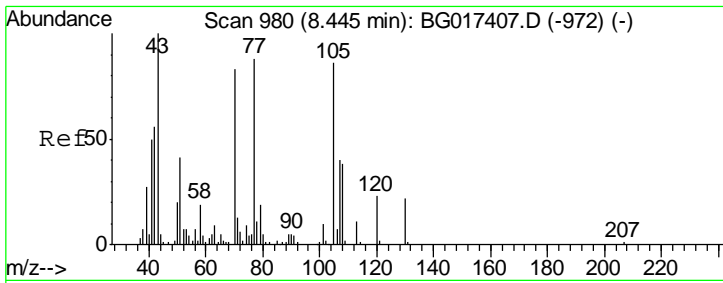

#19
 n-Nitroso-di-n-propylamine
 Concen: 45.24 ng
 RT: 8.44 min Scan# 979
 Delta R.T. -0.00 min
 Lab File: BG017406.D
 Acq: 3 Jun 2015 14:38

Instrument :
 BNA_G
ClientSampled :
 SSTDICC050

Tgt Ion: 70 Resp: 56728

Ion	Ratio	Lower	Upper
70	100		
42	72.2	53.8	80.8
101	11.4	9.5	14.3
130	26.8	21.2	31.8

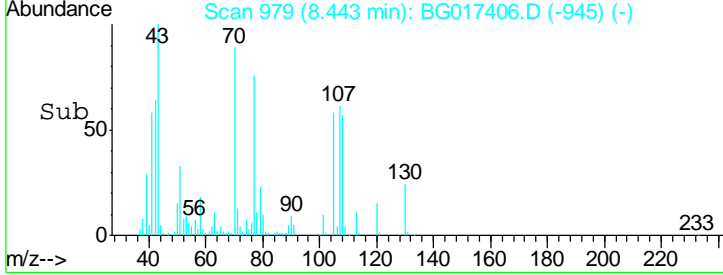
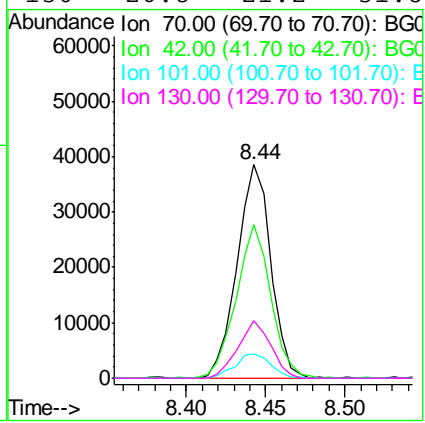
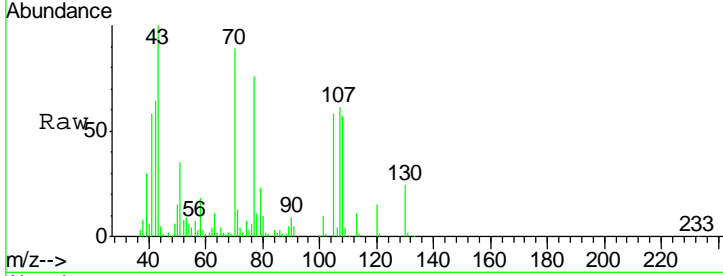

#20
 3+4-Methylphenols
 Concen: 47.44 ng
 RT: 8.43 min Scan# 977
 Delta R.T. 0.00 min
 Lab File: BG017406.D
 Acq: 3 Jun 2015 14:38

Tgt Ion: 107 Resp: 73480

Ion	Ratio	Lower	Upper
107	100		
108	99.5	73.0	113.0
77	50.6	23.9	63.9
79	39.0	13.4	53.4

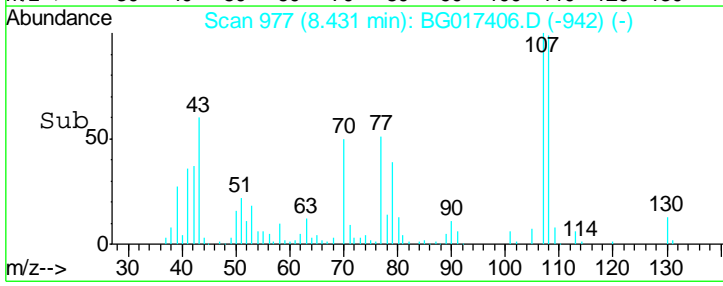
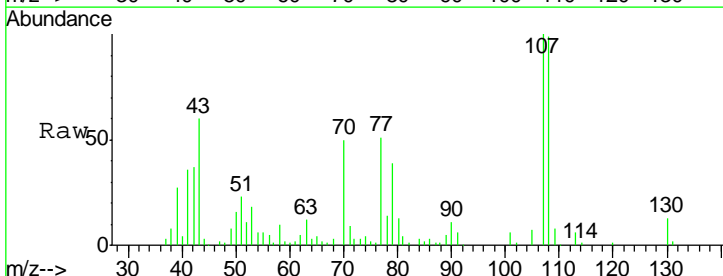
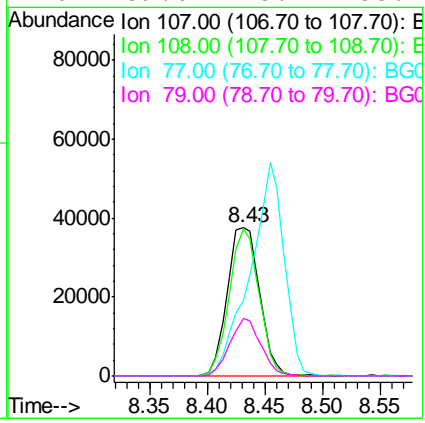
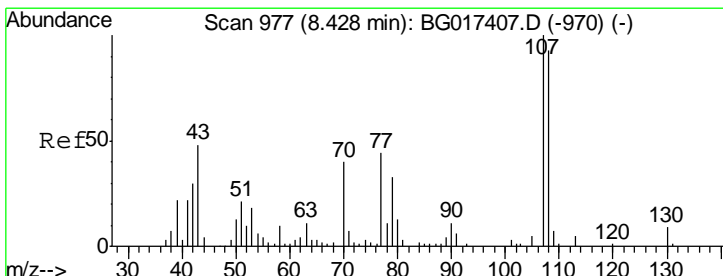

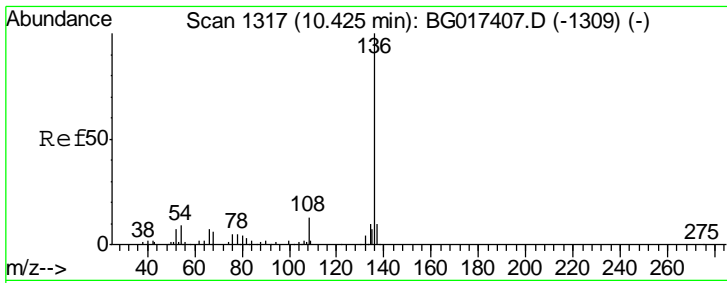

#21
 Naphthalene-d8
 Concen: 20.00 ng
 RT: 10.42 min Scan# 1316
 Delta R.T. -0.00 min
 Lab File: BG017406.D
 Acq: 3 Jun 2015 14:38

Instrument :
 BNA_G
 ClientSampleId :
 SSTDICC050

Tgt Ion	Resp	Lower	Upper
136	100		
137	10.6	7.9	11.9
54	8.6	7.2	10.8
68	5.6	4.5	6.7

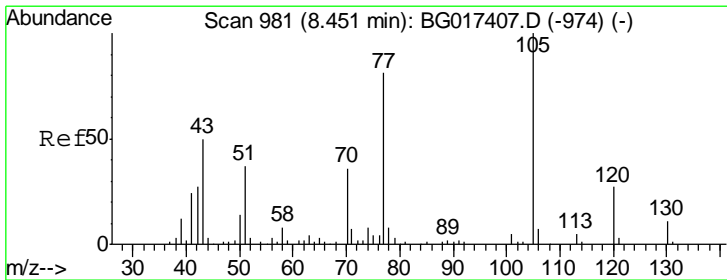
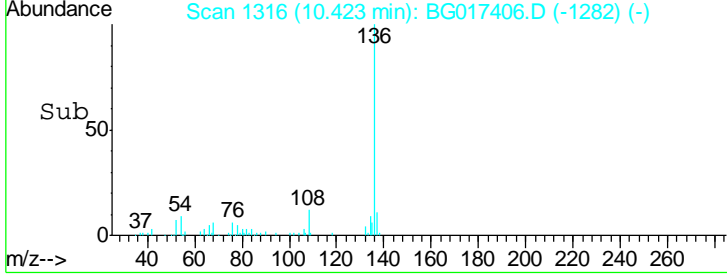
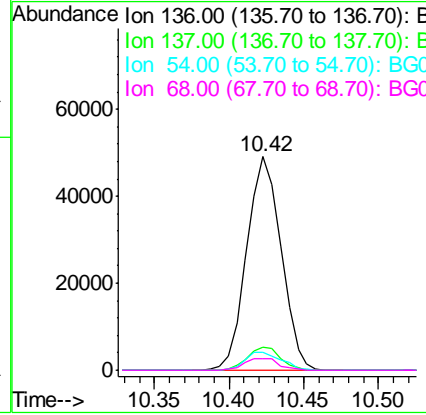
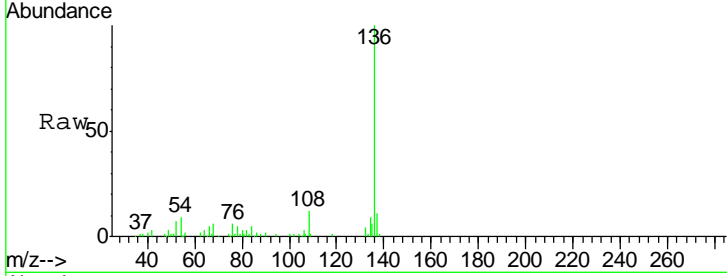

#22
 Acetophenone
 Concen: 49.69 ng
 RT: 8.45 min Scan# 981
 Delta R.T. 0.00 min
 Lab File: BG017406.D
 Acq: 3 Jun 2015 14:38

Tgt Ion	Resp	Lower	Upper
105	100		
71	4.7	5.3	7.9#
51	35.6	32.4	48.6
120	27.7	21.4	32.2

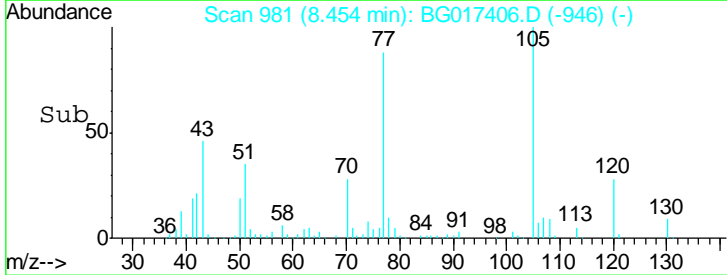
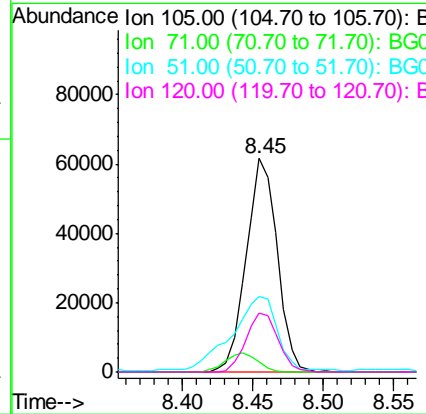
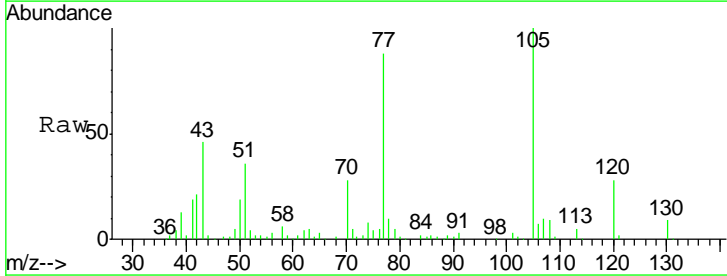

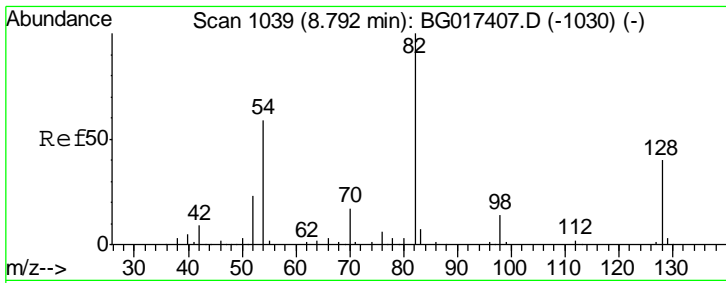

#23
 Nitrobenzene-d5
 Concen: 94.67 ng
 RT: 8.80 min Scan# 1039
 Delta R.T. 0.00 min
 Lab File: BG017406.D
 Acq: 3 Jun 2015 14:38

Instrument :
 BNA_G
 ClientSampleId :
 SSTDICC050

Tgt Ion	Resp	Lower	Upper
82	157329		
128	42.3	32.2	48.4
54	59.1	47.4	71.2

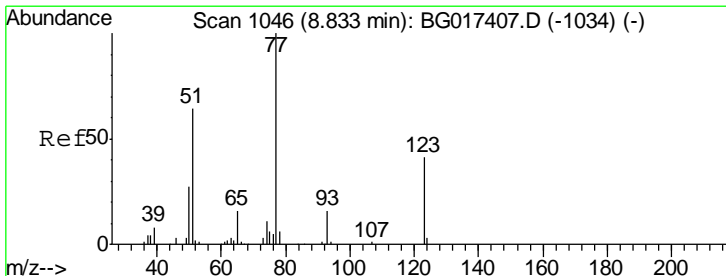
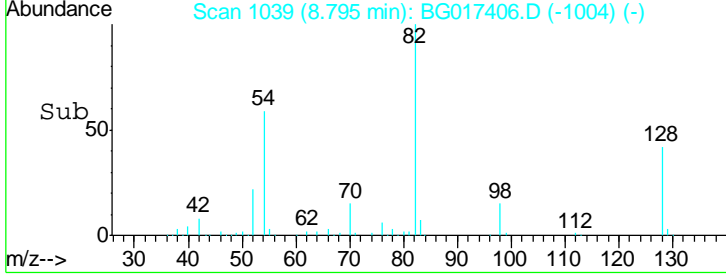
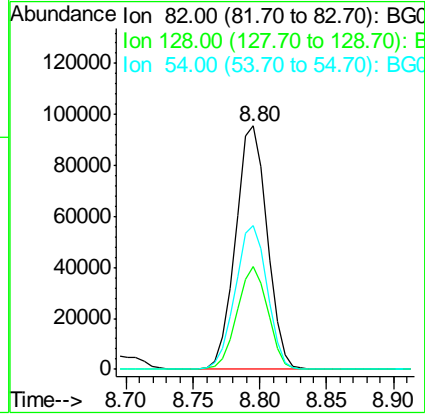
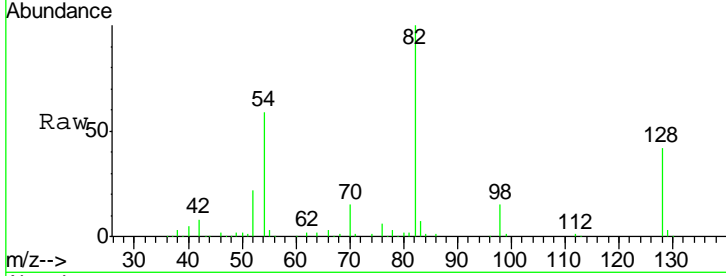

#24
 Nitrobenzene
 Concen: 49.33 ng
 RT: 8.84 min Scan# 1046
 Delta R.T. 0.00 min
 Lab File: BG017406.D
 Acq: 3 Jun 2015 14:38

Tgt Ion	Resp	Lower	Upper
77	81076		
123	43.2	32.6	49.0
65	14.4	12.8	19.2

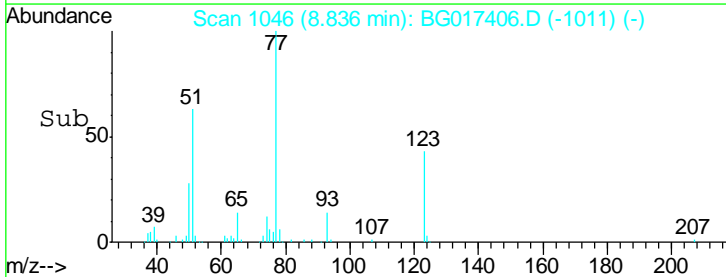
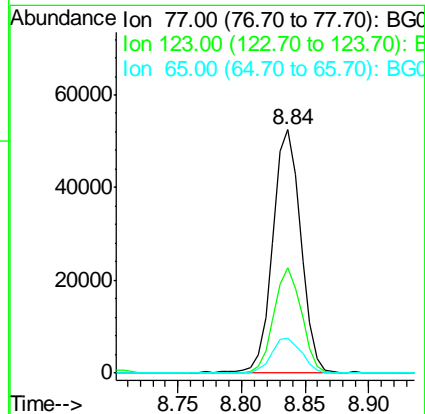
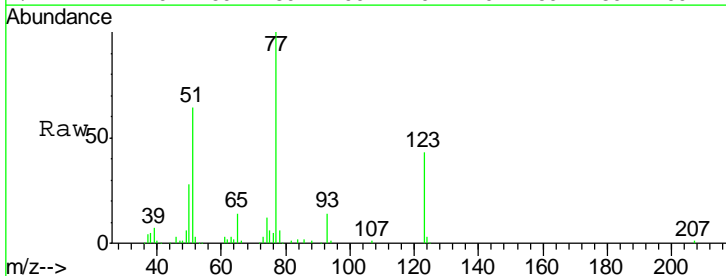

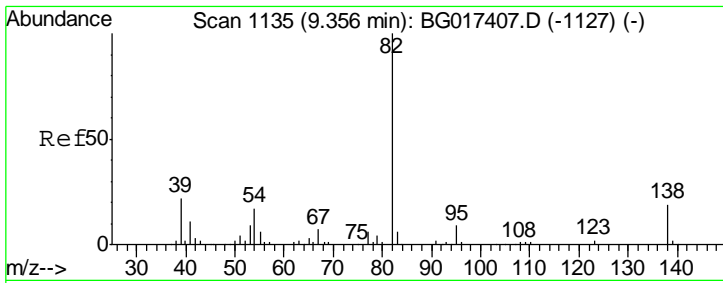

#25
 Isophorone
 Concen: 50.40 ng
 RT: 9.36 min Scan# 1135
 Delta R.T. 0.00 min
 Lab File: BG017406.D
 Acq: 3 Jun 2015 14:38

Instrument :
 BNA_G
 ClientSampleID :
 SSTDICC050

Tgt Ion	Resp	Lower	Upper
82	156466		
95	8.2	7.1	10.7
138	18.6	15.5	23.3

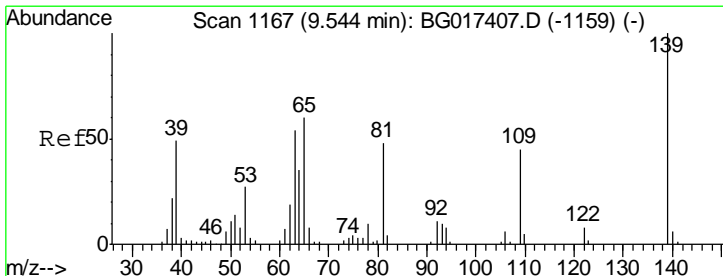
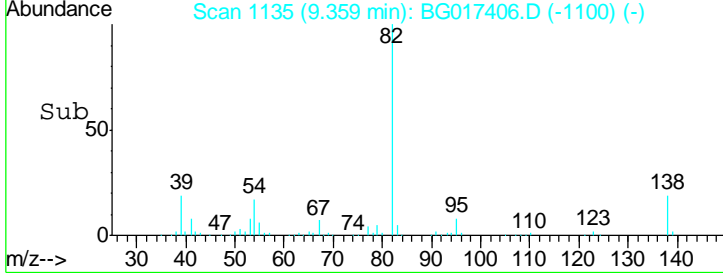
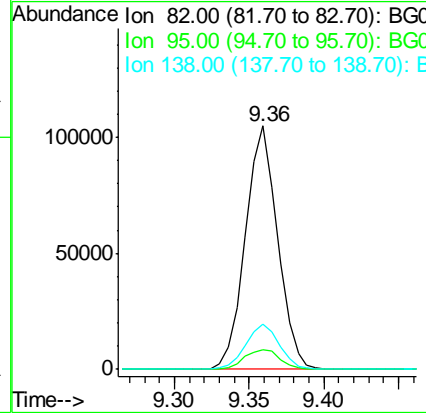
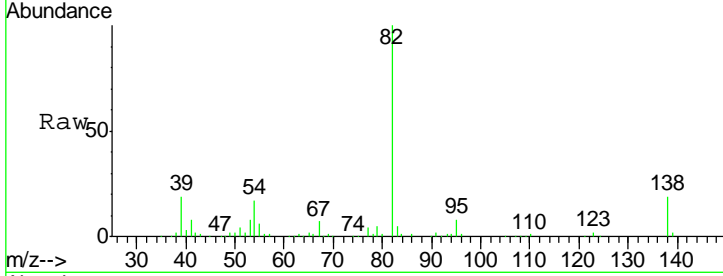

#26
 2-Nitrophenol
 Concen: 51.87 ng
 RT: 9.55 min Scan# 1167
 Delta R.T. 0.00 min
 Lab File: BG017406.D
 Acq: 3 Jun 2015 14:38

Tgt Ion	Resp	Lower	Upper
139	38346		
109	45.2	35.7	53.5
65	59.1	48.3	72.5

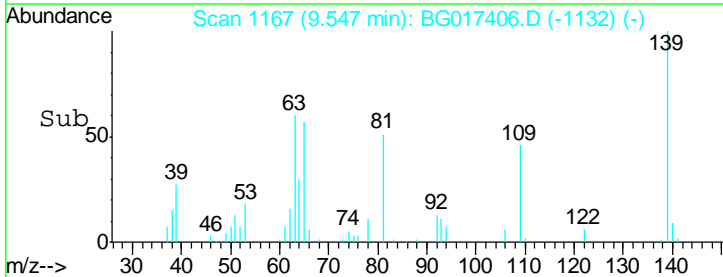
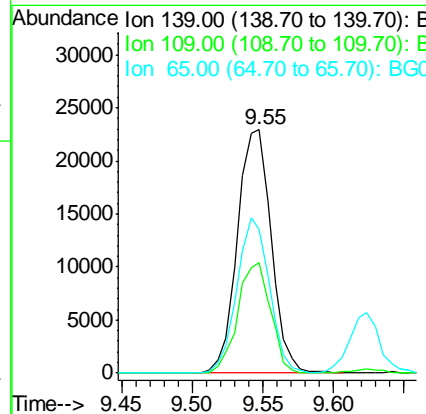
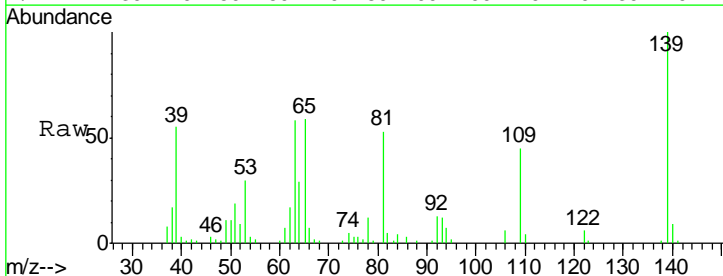

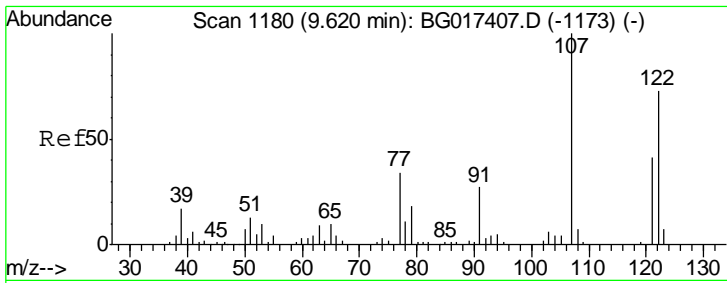

#27
 2,4-Dimethylphenol
 Concen: 49.54 ng
 RT: 9.62 min Scan# 1180
 Delta R.T. 0.00 min
 Lab File: BG017406.D
 Acq: 3 Jun 2015 14:38

Instrument :
 BNA_G
 ClientSampled :
 SSTDICC050

Tgt Ion	Resp	Lower	Upper
122	60194		
107	126.4	109.2	163.8
121	55.0	44.3	66.5

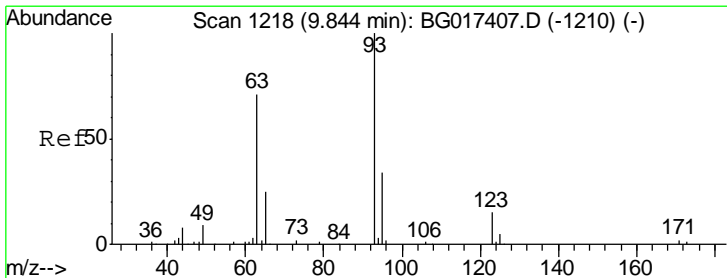
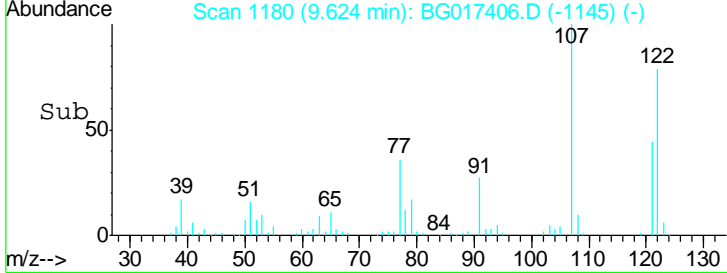
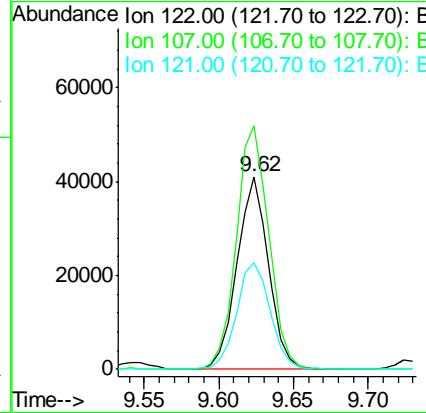
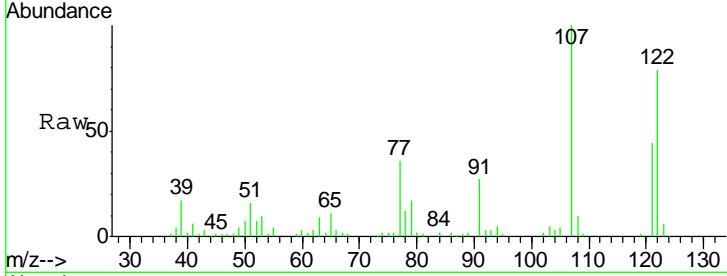

#28
 bis(2-Chloroethoxy)methane
 Concen: 49.43 ng
 RT: 9.85 min Scan# 1218
 Delta R.T. 0.00 min
 Lab File: BG017406.D
 Acq: 3 Jun 2015 14:38

Tgt Ion	Resp	Lower	Upper
93	74626		
95	33.2	27.0	40.6
123	16.6	12.5	18.7

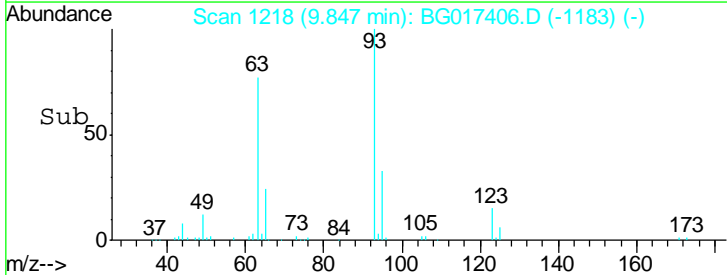
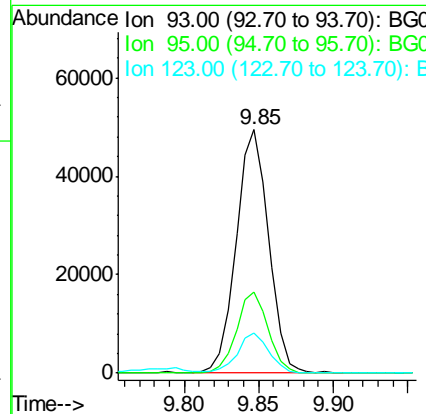
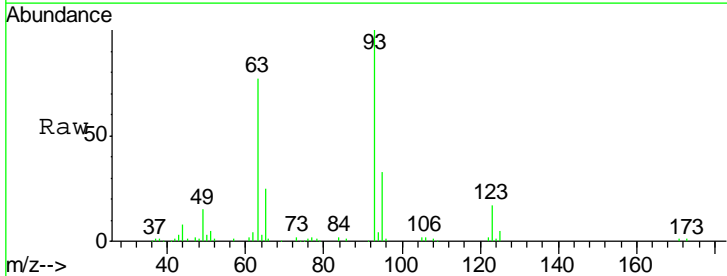

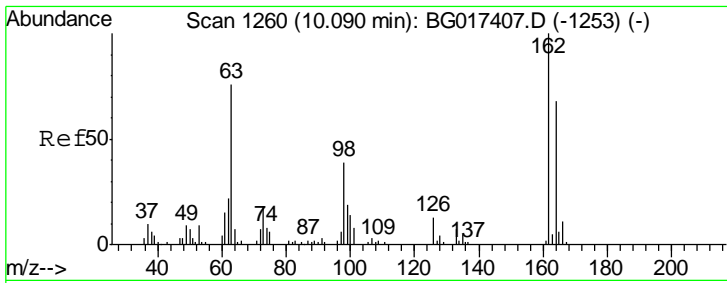

#29
 2,4-Dichlorophenol
 Concen: 52.27 ng
 RT: 10.09 min Scan# 1260
 Delta R.T. 0.00 min
 Lab File: BG017406.D
 Acq: 3 Jun 2015 14:38

Instrument :
 BNA_G
 ClientSampleId :
 SSTDICC050

Tgt Ion	Resp	Lower	Upper
162	100		
164	66.0	48.0	88.0
98	37.2	18.9	58.9

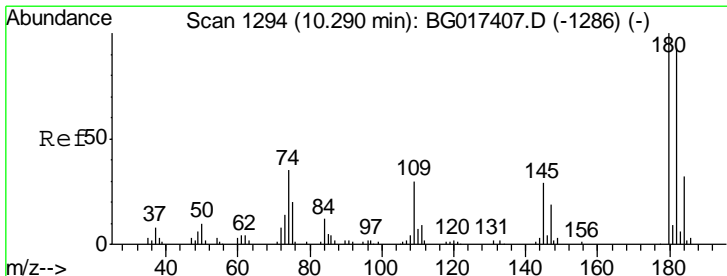
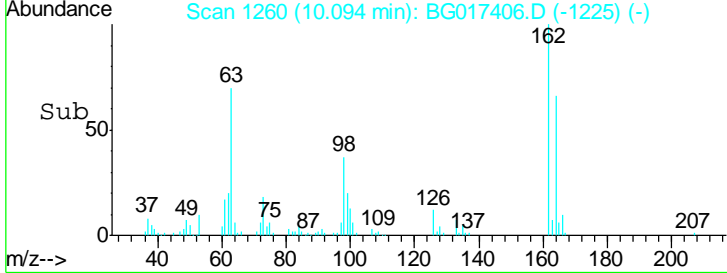
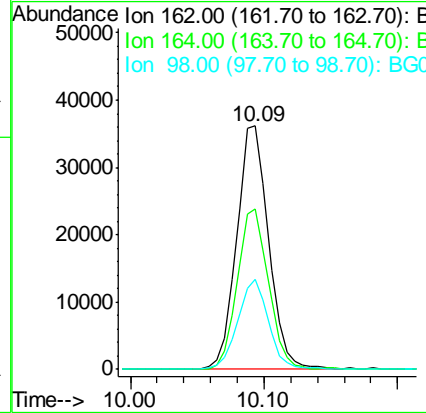
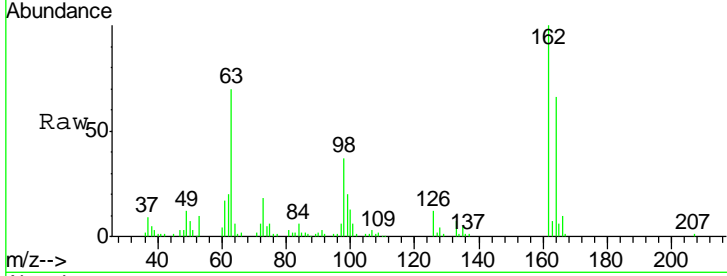

#30
 1,2,4-Trichlorobenzene
 Concen: 53.91 ng
 RT: 10.29 min Scan# 1293
 Delta R.T. -0.00 min
 Lab File: BG017406.D
 Acq: 3 Jun 2015 14:38

Tgt Ion	Resp	Lower	Upper
180	100		
182	91.3	74.5	111.7
145	29.6	23.5	35.3

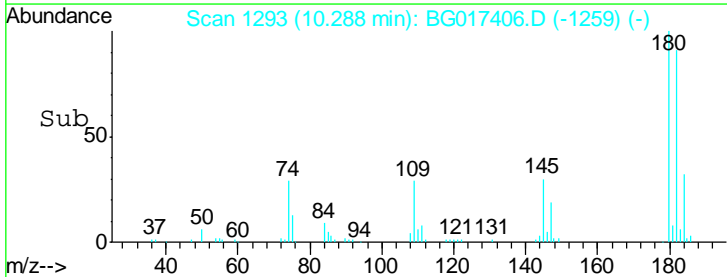
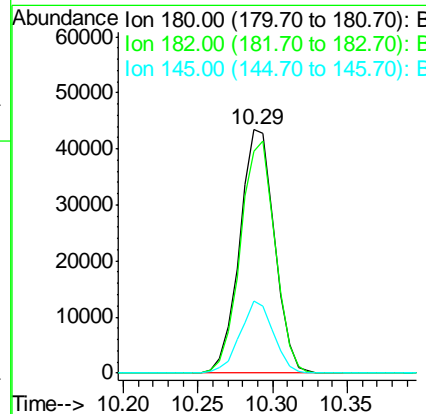
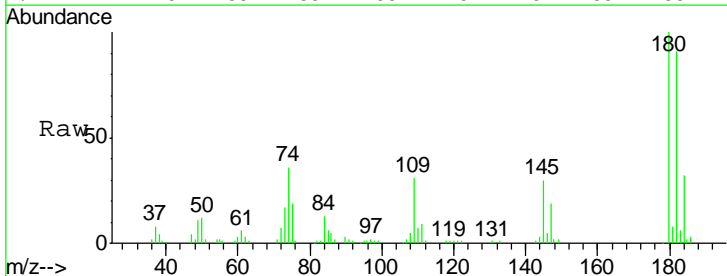

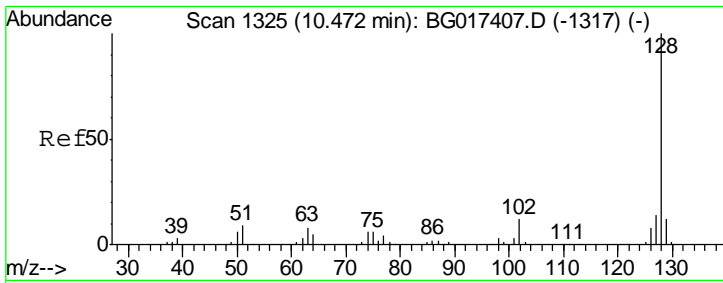

#31
 Naphthalene
 Concen: 51.41 ng
 RT: 10.48 min Scan# 1325
 Delta R.T. 0.00 min
 Lab File: BG017406.D
 Acq: 3 Jun 2015 14:38

Instrument :
 BNA_G
 ClientSampled :
 SSTDICC050

Tgt Ion	Resp	Lower	Upper
128	198661		
129	11.0	9.2	13.8
127	14.0	10.9	16.3

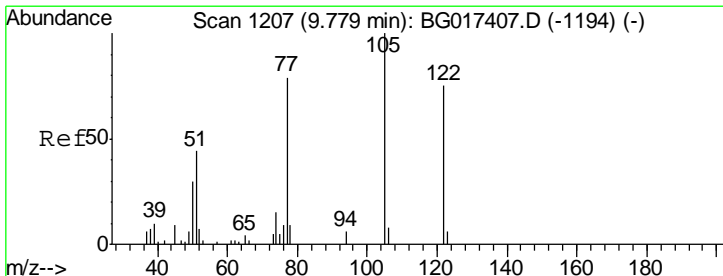
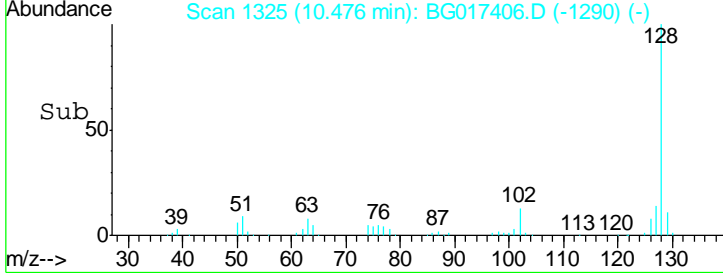
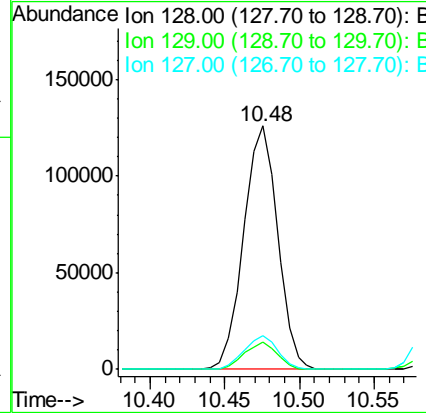
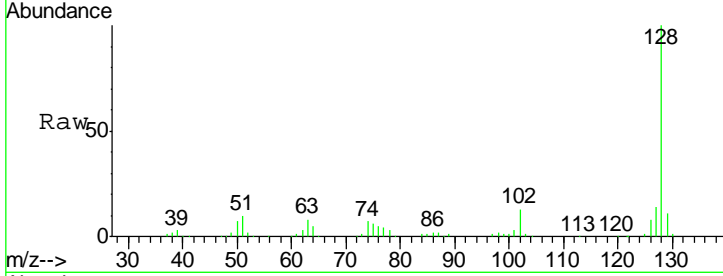

#32
 Benzoic acid
 Concen: 47.79 ng
 RT: 9.79 min Scan# 1209
 Delta R.T. 0.02 min
 Lab File: BG017406.D
 Acq: 3 Jun 2015 14:38

Tgt Ion	Resp	Lower	Upper
122	38881		
105	131.0	113.5	153.5
77	108.2	85.2	125.2

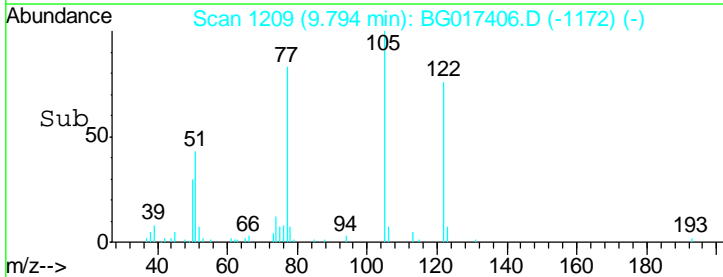
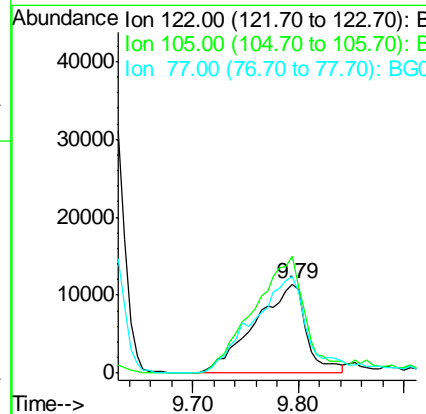
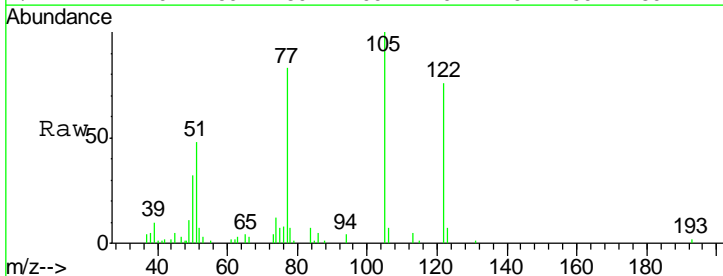

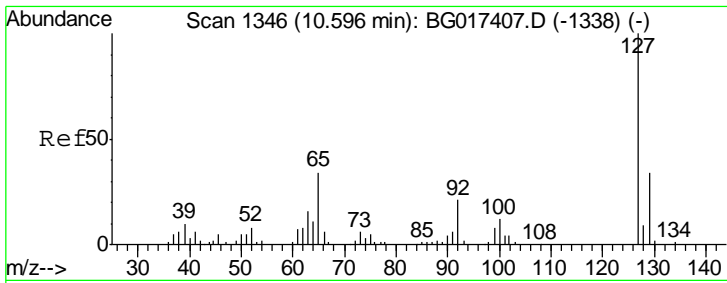

#33
 4-Chloroaniline
 Concen: 48.98 ng
 RT: 10.59 min Scan# 1345
 Delta R.T. -0.00 min
 Lab File: BG017406.D
 Acq: 3 Jun 2015 14:38

Instrument :
 BNA_G
 ClientSampleId :
 SSTDICC050

Tgt Ion	Resp	Lower	Upper
127	100		
129	28.5	27.1	40.7
65	33.5	27.6	41.4
92	17.8	16.7	25.1

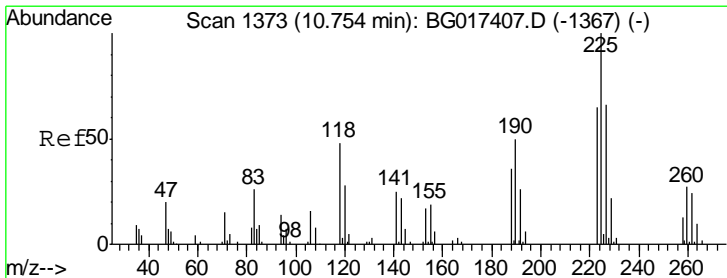
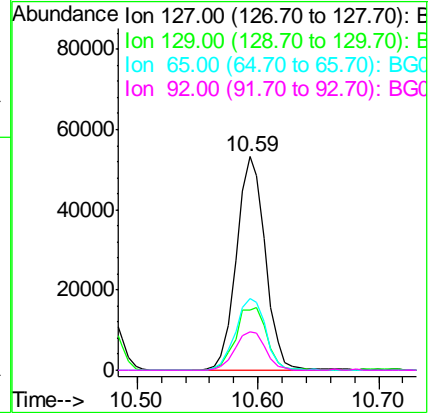
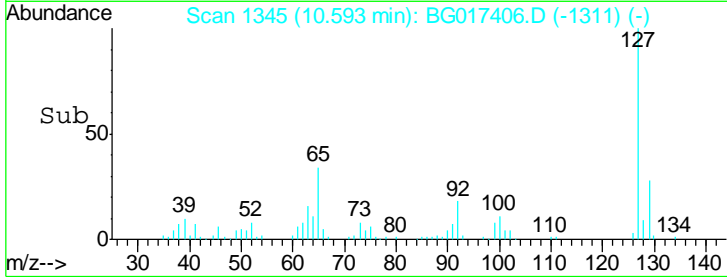
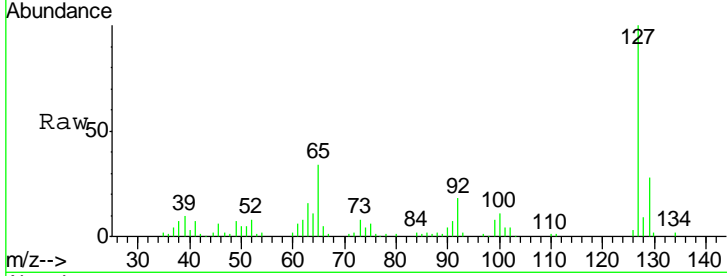

#34
 Hexachlorobutadiene
 Concen: 57.45 ng
 RT: 10.76 min Scan# 1373
 Delta R.T. 0.00 min
 Lab File: BG017406.D
 Acq: 3 Jun 2015 14:38

Tgt Ion	Resp	Lower	Upper
225	100		
223	57.4	52.2	78.2
227	57.5	52.6	78.8

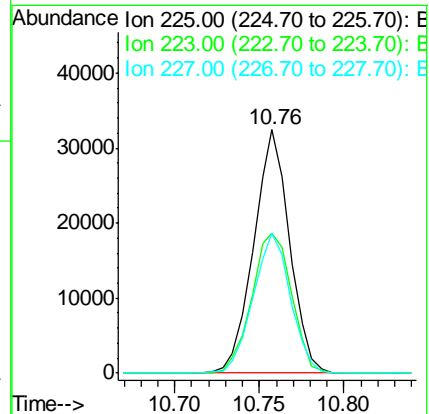
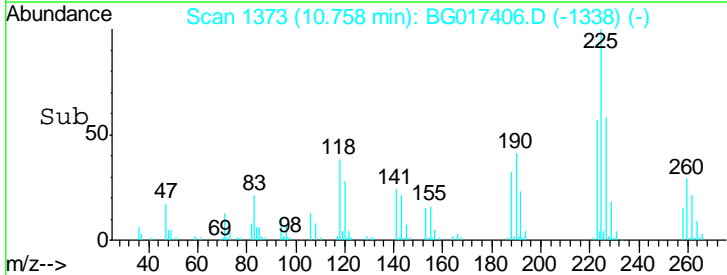
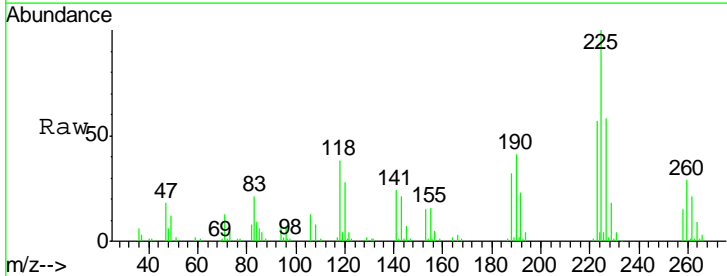

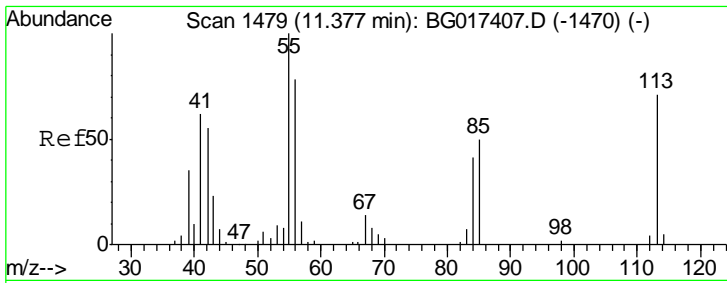

#35
 Caprolactam
 Concen: 52.82 ng
 RT: 11.39 min Scan# 1480
 Delta R.T. 0.01 min
 Lab File: BG017406.D
 Acq: 3 Jun 2015 14:38

Instrument :
 BNA_G
 ClientSampled :
 SSTDICC050

Tgt Ion	Resp	Lower	Upper
113	100		
55	146.2	121.6	161.6
56	114.4	89.8	129.8

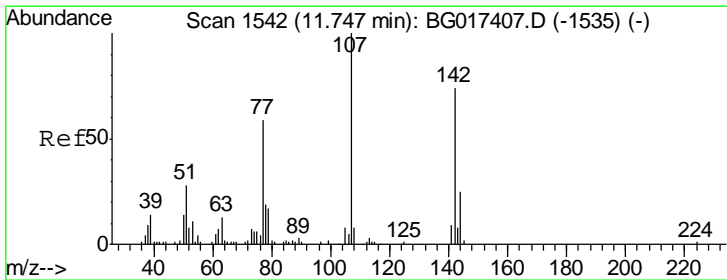
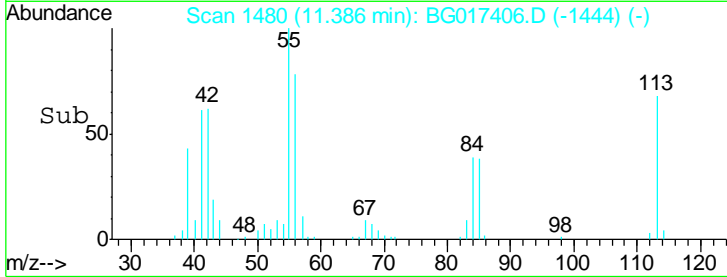
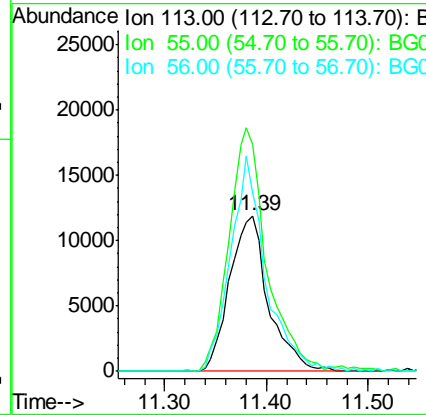
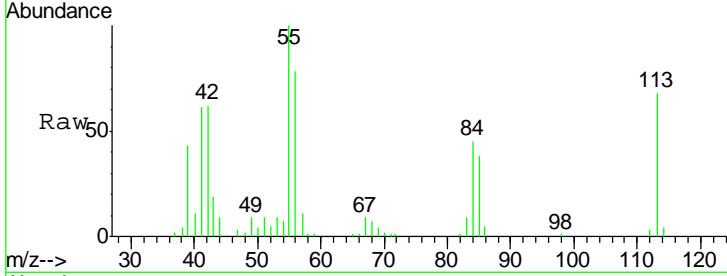

#36
 4-Chloro-3-methylphenol
 Concen: 51.43 ng
 RT: 11.75 min Scan# 1542
 Delta R.T. 0.00 min
 Lab File: BG017406.D
 Acq: 3 Jun 2015 14:38

Tgt Ion	Resp	Lower	Upper
107	100		
144	28.0	19.8	29.8
142	80.8	59.0	88.4

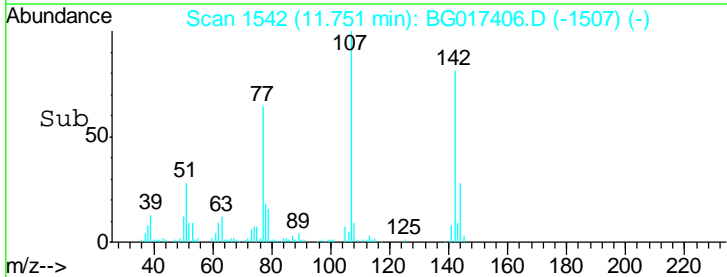
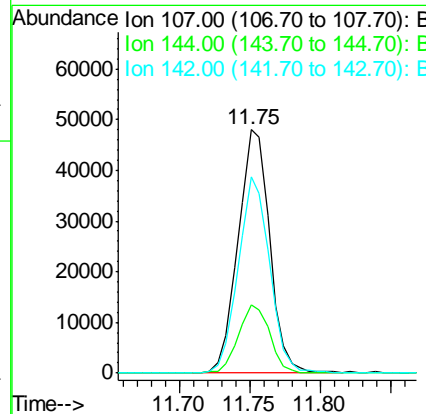
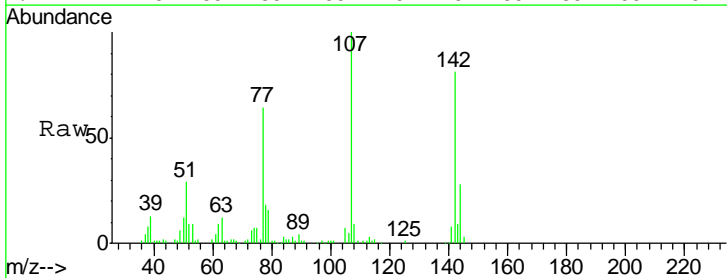

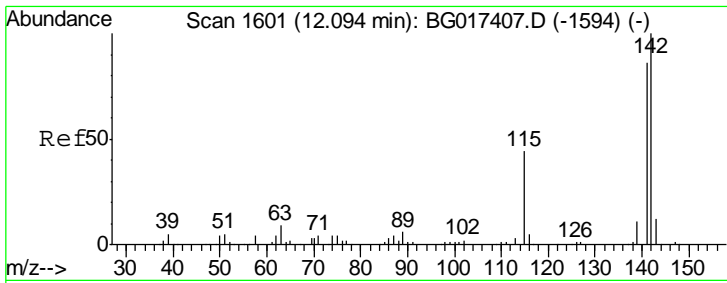

#37
 2-Methylnaphthalene
 Concen: 49.80 ng
 RT: 12.10 min Scan# 1601
 Delta R.T. 0.00 min
 Lab File: BG017406.D
 Acq: 3 Jun 2015 14:38

Instrument :
 BNA_G
 ClientSampled :
 SSTDICC050

Tgt Ion	Resp	Lower	Upper
142	152979		
141	87.8	68.6	102.8
115	43.3	35.3	52.9

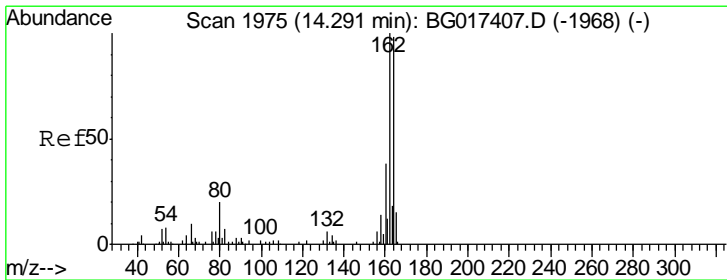
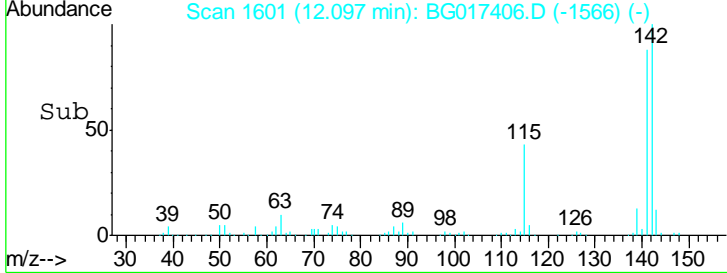
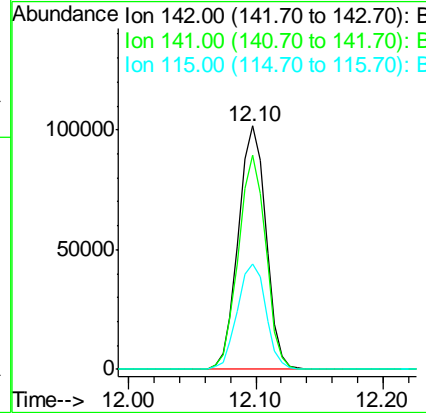
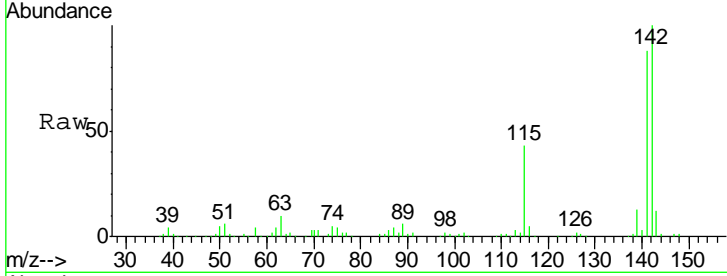

#38
 Acenaphthene-d10
 Concen: 20.00 ng
 RT: 14.29 min Scan# 1975
 Delta R.T. 0.00 min
 Lab File: BG017406.D
 Acq: 3 Jun 2015 14:38

Tgt Ion	Resp	Lower	Upper
164	52623		
162	98.8	81.8	122.6
160	41.5	31.0	46.4

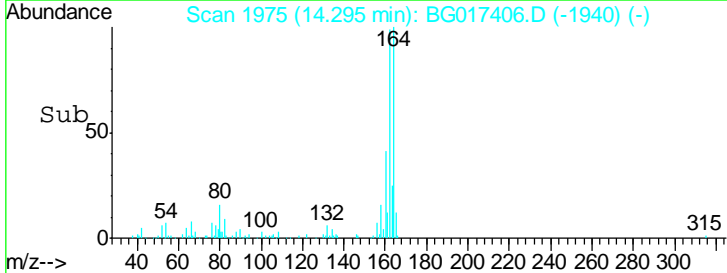
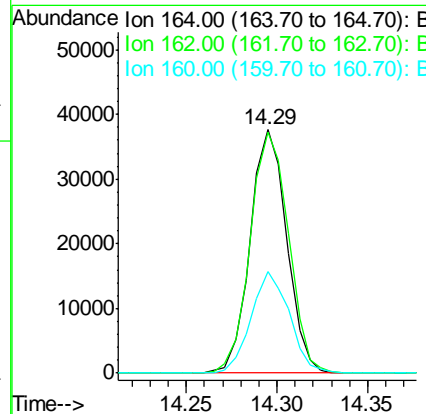
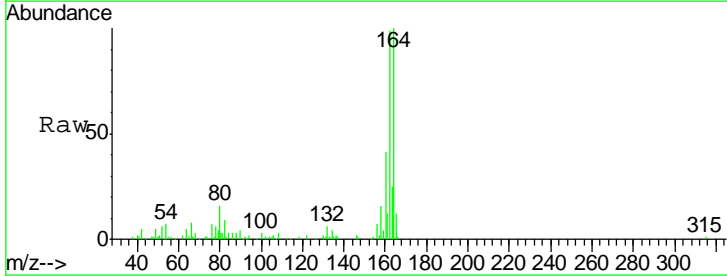

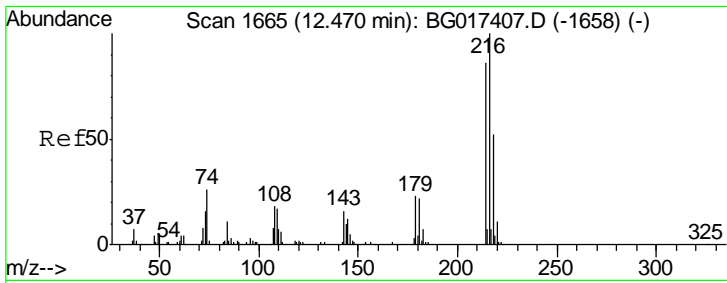

#39
 1,2,4,5-Tetrachlorobenzene
 Concen: 53.45 ng
 RT: 12.47 min Scan# 1665
 Delta R.T. 0.00 min
 Lab File: BG017406.D
 Acq: 3 Jun 2015 14:38

Instrument :
 BNA_G
 ClientSampleId :
 SSTDICC050

Tgt Ion	Resp	Lower	Upper
216	100		
214	78.1	66.5	99.7
179	20.7	17.3	25.9
108	22.5	18.5	27.7

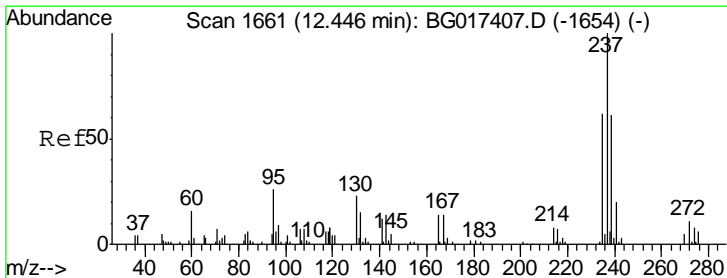
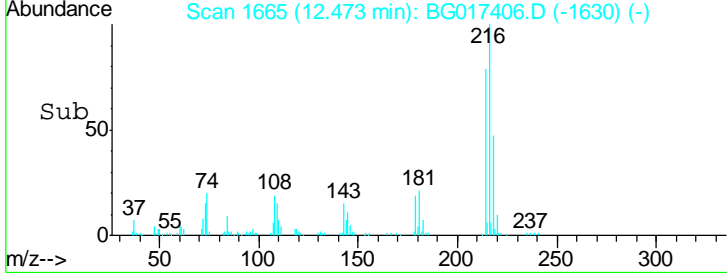
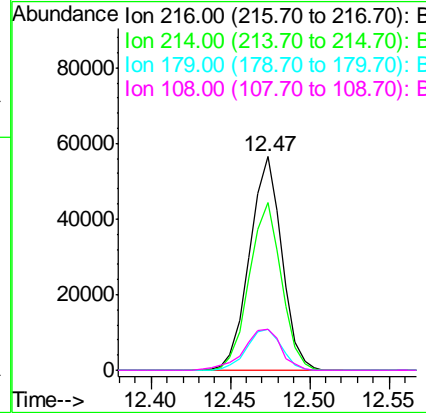
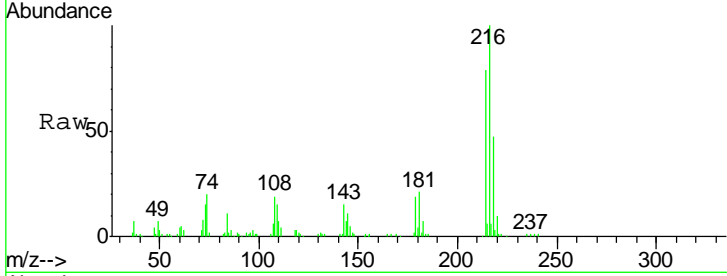

#40
 Hexachlorocyclopentadiene
 Concen: 47.25 ng
 RT: 12.44 min Scan# 1660
 Delta R.T. -0.00 min
 Lab File: BG017406.D
 Acq: 3 Jun 2015 14:38

Tgt Ion	Resp	Lower	Upper
237	100		
235	62.9	42.3	82.3
272	14.1	0.0	31.2

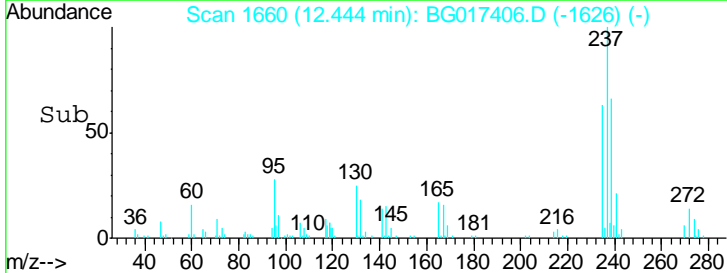
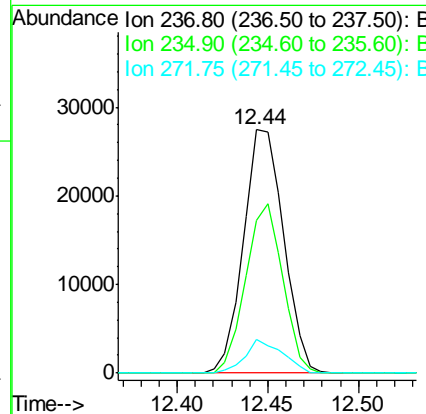
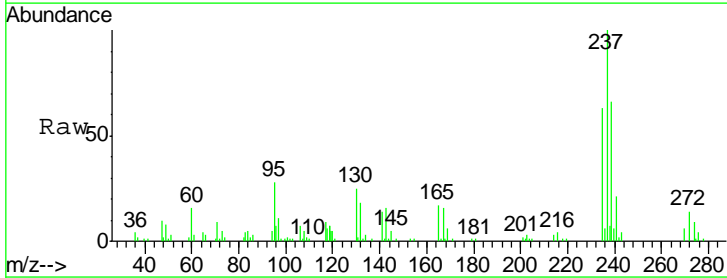

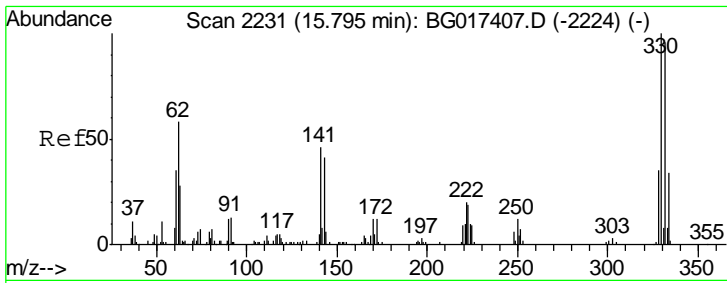

#41
 2,4,6-Tribromophenol
 Concen: 110.81 ng
 RT: 15.79 min Scan# 2230
 Delta R.T. -0.00 min
 Lab File: BG017406.D
 Acq: 3 Jun 2015 14:38

Instrument :
 BNA_G
 ClientSampled :
 SSTDICC050

Tgt Ion	Resp	Lower	Upper
330	100		
332	95.0	75.9	113.9
141	49.5	40.2	60.4

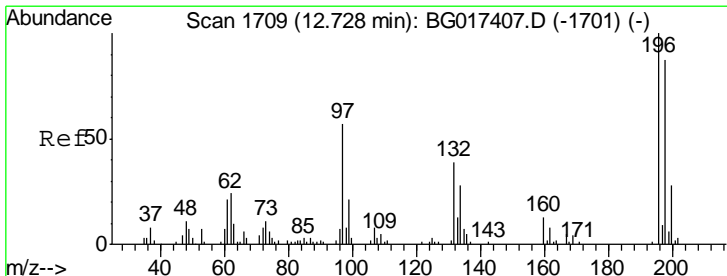
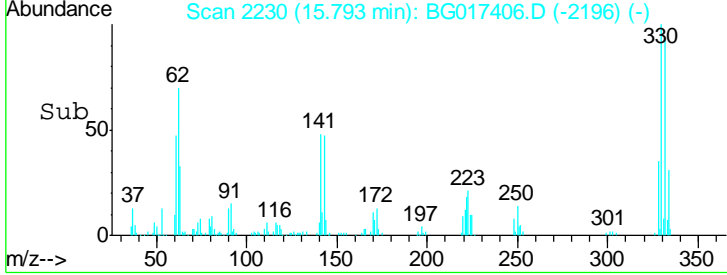
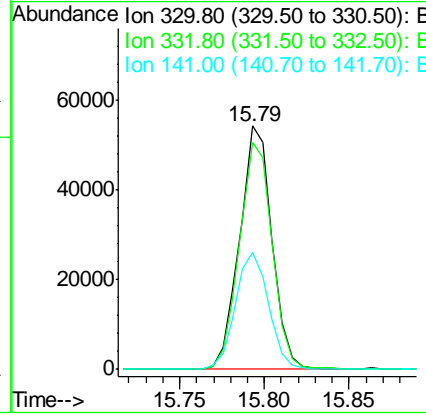
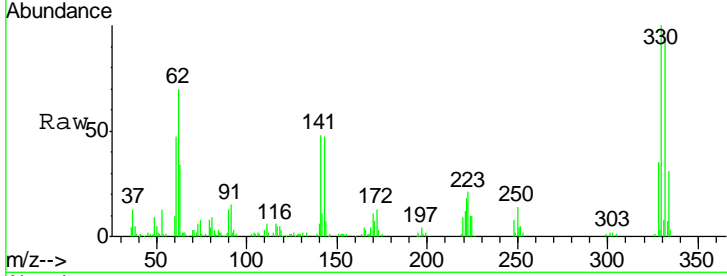

#42
 2,4,6-Trichlorophenol
 Concen: 53.52 ng
 RT: 12.73 min Scan# 1708
 Delta R.T. -0.00 min
 Lab File: BG017406.D
 Acq: 3 Jun 2015 14:38

Tgt Ion	Resp	Lower	Upper
196	100		
198	93.0	69.9	104.9
200	33.1	22.7	34.1

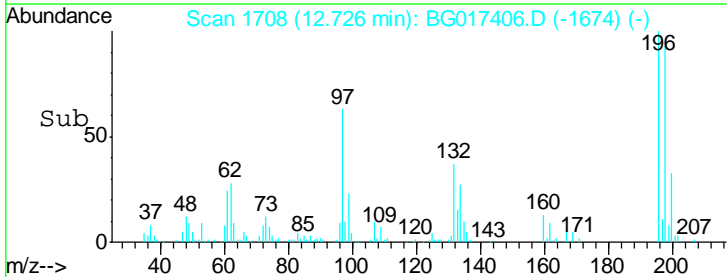
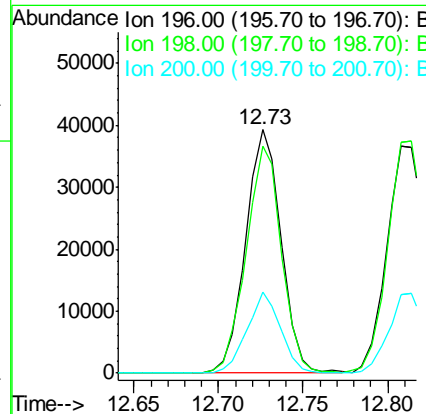
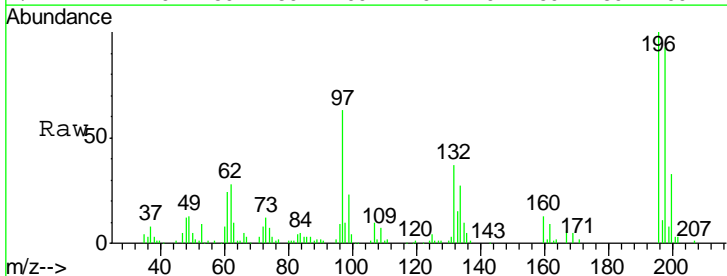

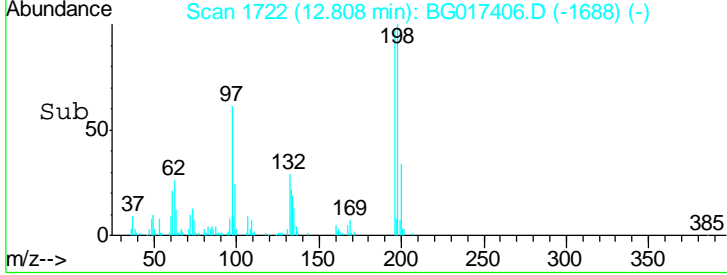
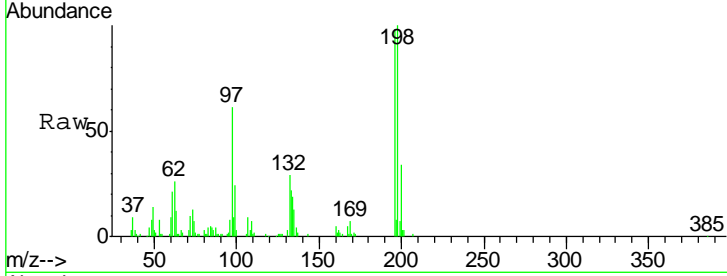
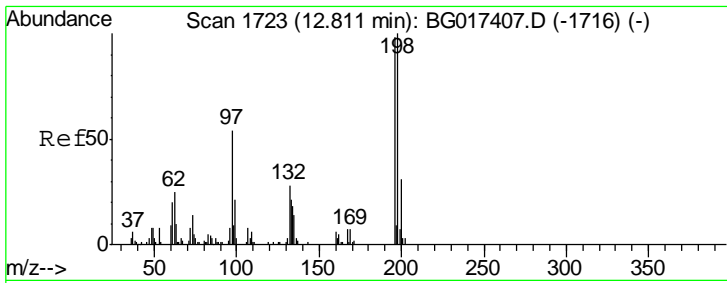

#43
 2,4,5-Trichlorophenol
 Concen: 54.96 ng
 RT: 12.81 min Scan# 1722
 Delta R.T. -0.00 min
 Lab File: BG017406.D
 Acq: 3 Jun 2015 14:38

Instrument :
 BNA_G
 ClientSampleId :
 SSTDICC050

Tgt Ion	Resp	Lower	Upper
196	100		
198	101.7	80.6	121.0
97	61.8	43.2	64.8
132	29.1	22.3	33.5

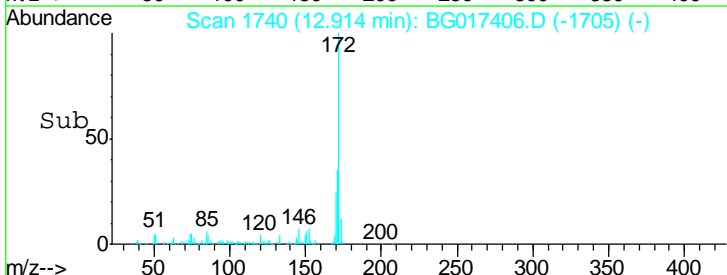
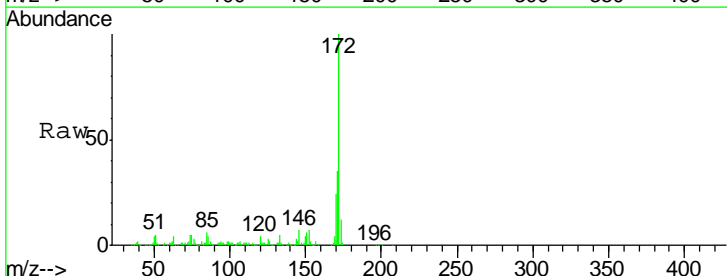
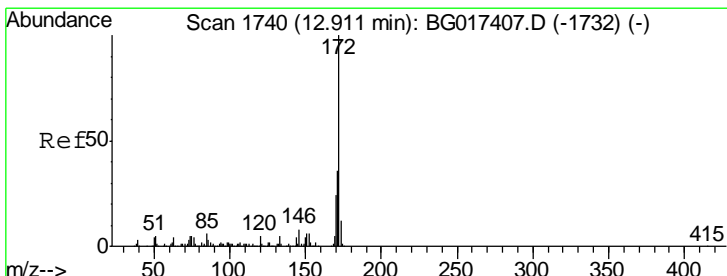
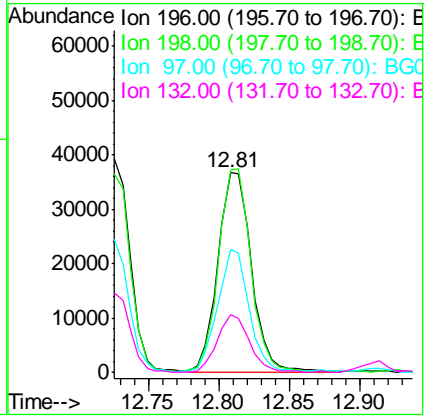

#44
 2-Fluorobiphenyl
 Concen: 95.72 ng
 RT: 12.91 min Scan# 1740
 Delta R.T. 0.00 min
 Lab File: BG017406.D
 Acq: 3 Jun 2015 14:38

Tgt Ion	Resp	Lower	Upper
172	100		
171	35.2	29.0	43.6
170	24.1	18.9	28.3

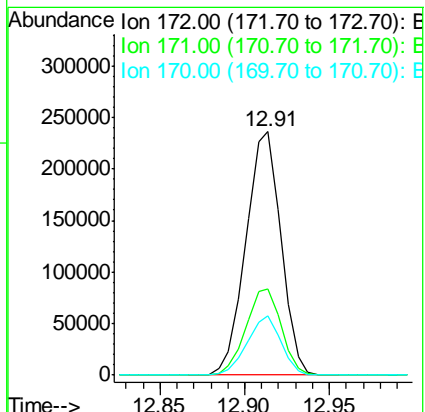

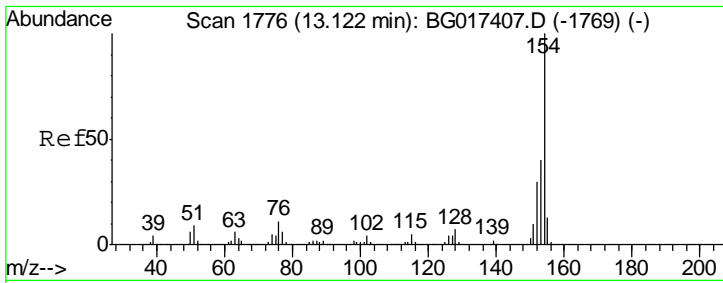

#45
 1,1'-Biphenyl
 Concen: 50.05 ng
 RT: 13.13 min Scan# 1776
 Delta R.T. 0.00 min
 Lab File: BG017406.D
 Acq: 3 Jun 2015 14:38

Instrument :
 BNA_G
 ClientSampled :
 SSTDICC050

Tgt Ion	Resp	Lower	Upper
154	190003		
153	39.1	20.1	60.1
76	11.0	0.0	31.5

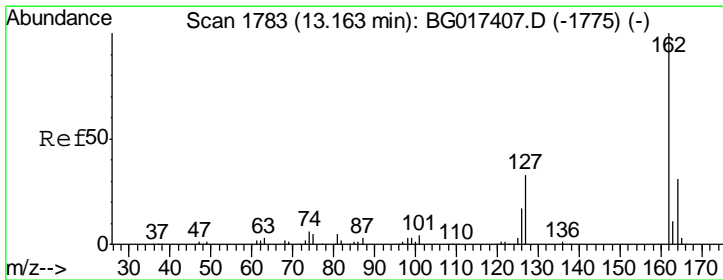
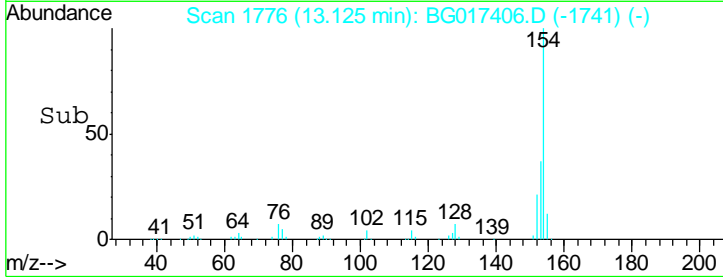
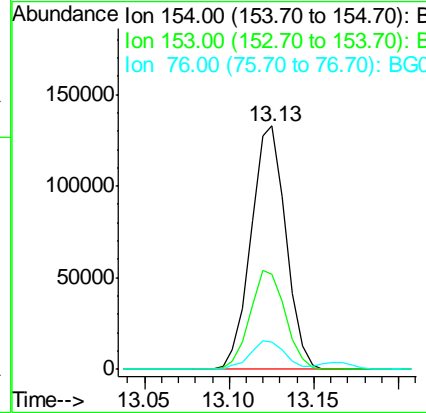
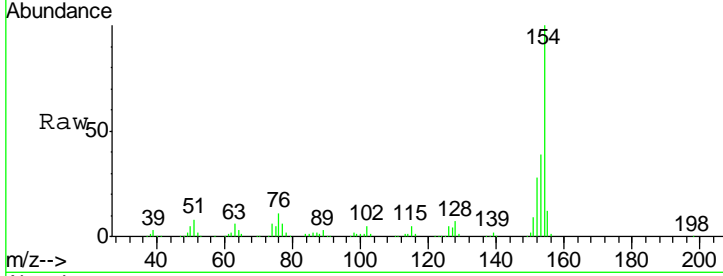

#46
 2-Chloronaphthalene
 Concen: 52.45 ng
 RT: 13.16 min Scan# 1782
 Delta R.T. -0.00 min
 Lab File: BG017406.D
 Acq: 3 Jun 2015 14:38

Tgt Ion	Resp	Lower	Upper
162	159691		
127	41.1	29.4	44.2
164	31.0	24.9	37.3

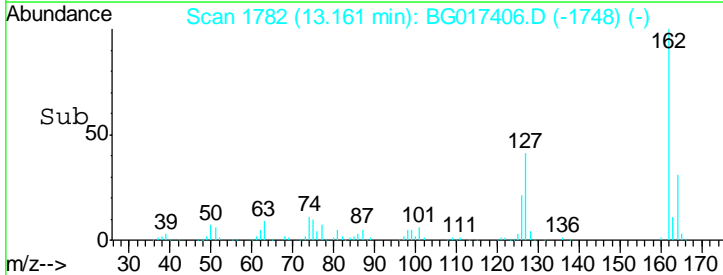
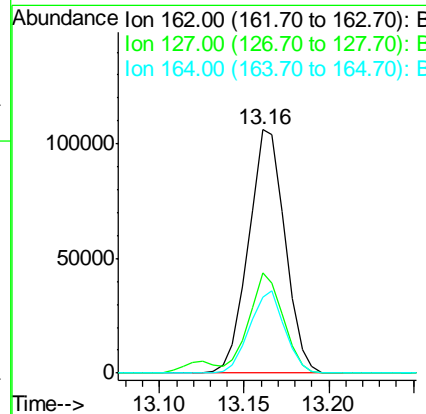
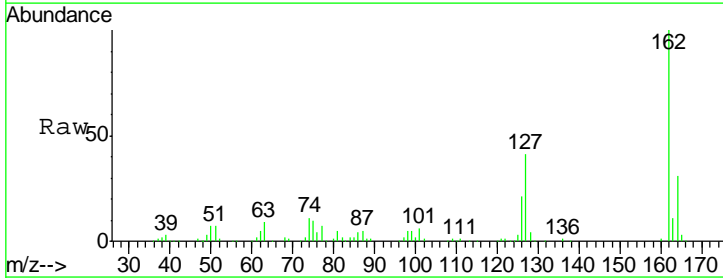

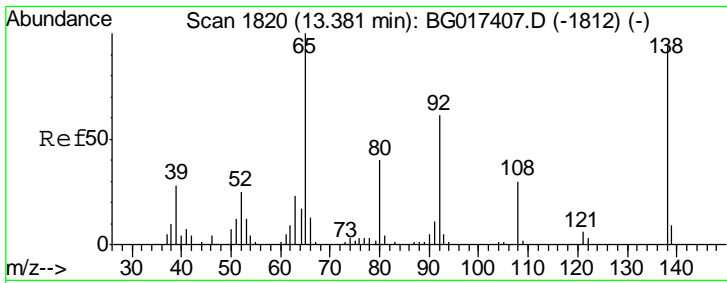

#47
 2-Nitroaniline
 Concen: 50.14 ng
 RT: 13.38 min Scan# 1820
 Delta R.T. 0.00 min
 Lab File: BG017406.D
 Acq: 3 Jun 2015 14:38

Instrument :
 BNA_G
 ClientSampled :
 SSTDICC050

Tgt Ion	Resp	Lower	Upper
65	100		
92	61.5	49.1	73.7
138	98.6	75.4	113.0

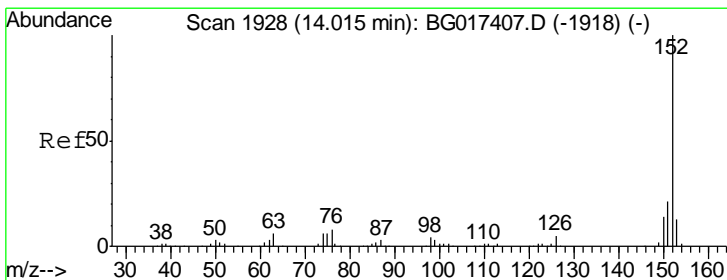
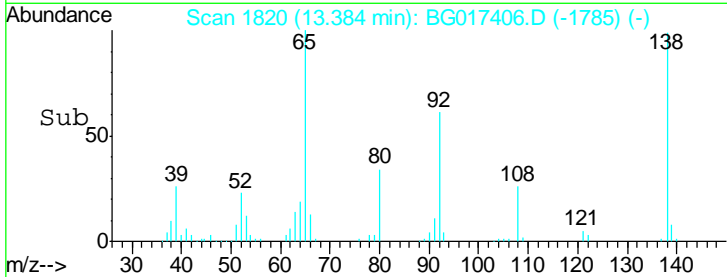
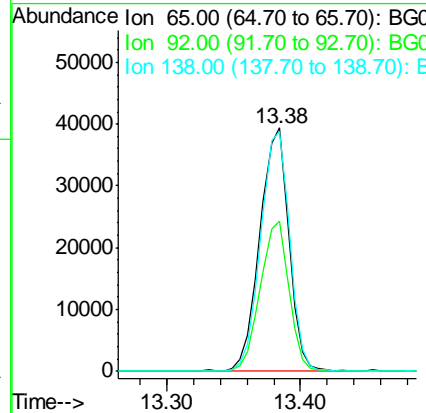
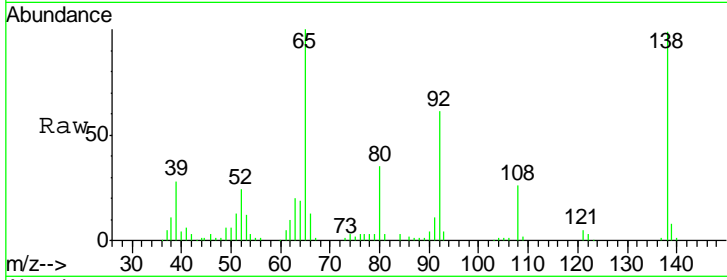

#48
 Acenaphthylene
 Concen: 53.61 ng
 RT: 14.02 min Scan# 1928
 Delta R.T. 0.00 min
 Lab File: BG017406.D
 Acq: 3 Jun 2015 14:38

Tgt Ion	Resp	Lower	Upper
152	100		
151	21.1	16.5	24.7
153	12.6	10.7	16.1

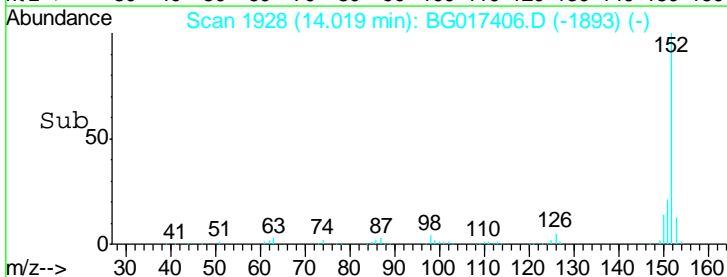
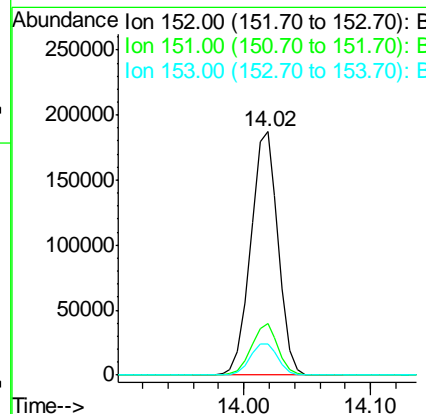
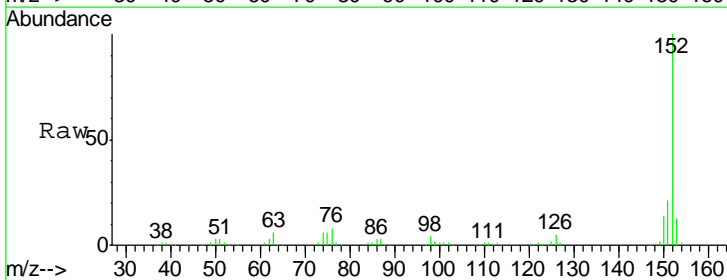

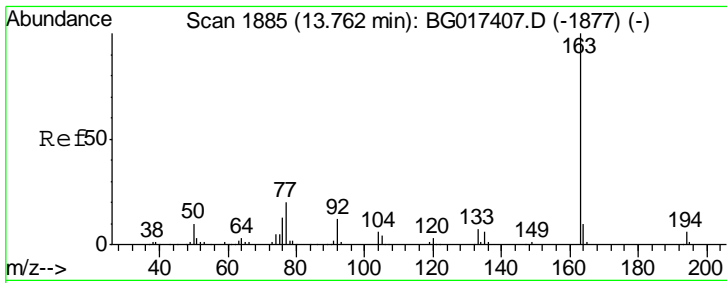

#49
 Dimethylphthalate
 Concen: 51.19 ng
 RT: 13.76 min Scan# 1884
 Delta R.T. -0.00 min
 Lab File: BG017406.D
 Acq: 3 Jun 2015 14:38

Instrument :
 BNA_G
 ClientSampled :
 SSTDICC050

Tgt Ion	Resp	Lower	Upper
163	100		
194	6.4	4.9	7.3
164	10.2	8.2	12.2

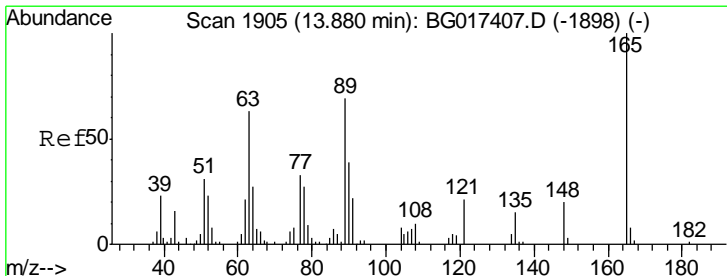
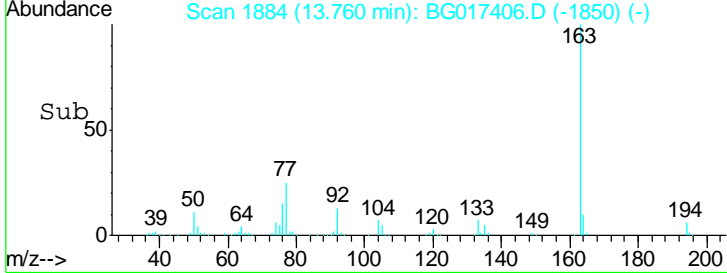
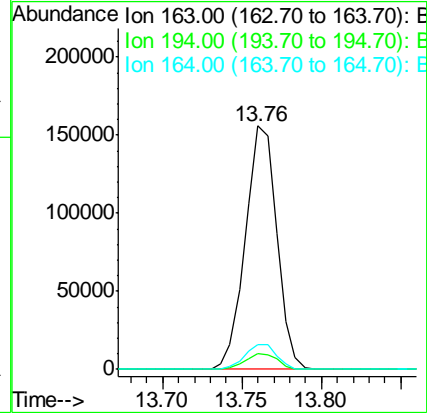
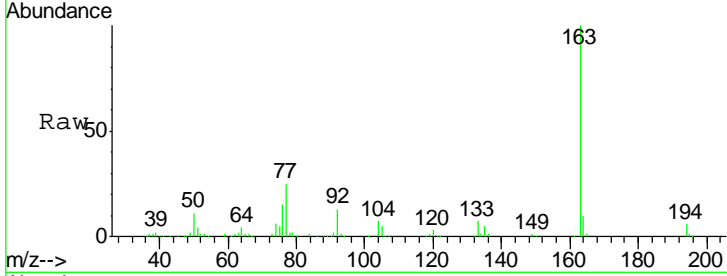

#50
 2,6-Dinitrotoluene
 Concen: 53.92 ng
 RT: 13.88 min Scan# 1905
 Delta R.T. 0.00 min
 Lab File: BG017406.D
 Acq: 3 Jun 2015 14:38

Tgt Ion	Resp	Lower	Upper
165	100		
63	65.8	53.7	80.5
89	65.5	55.4	83.2

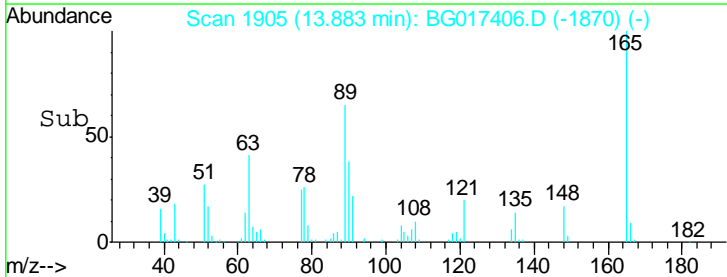
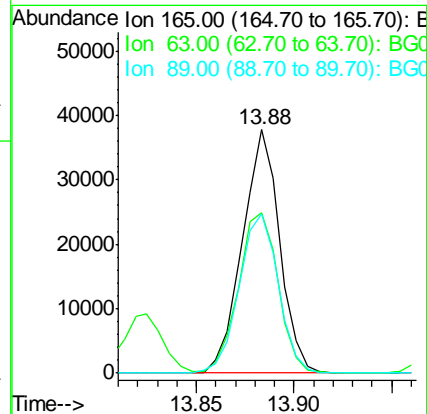
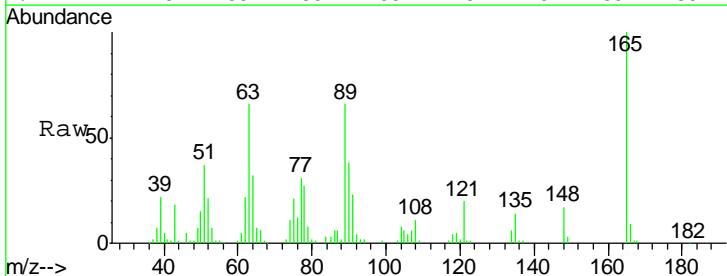

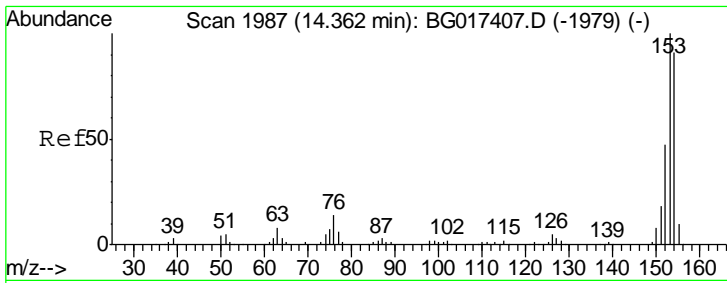

#51
 Acenaphthene
 Concen: 52.89 ng
 RT: 14.36 min Scan# 1986
 Delta R.T. -0.00 min
 Lab File: BG017406.D
 Acq: 3 Jun 2015 14:38

Instrument :
 BNA_G
 ClientSampled :
 SSTDICC050

Tgt Ion	Resp	Lower	Upper
154	100		
153	112.9	87.7	131.5
152	53.0	40.8	61.2

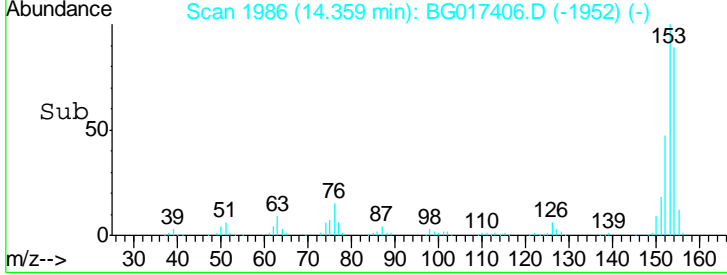
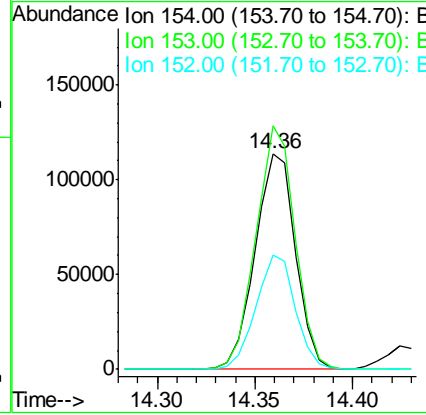
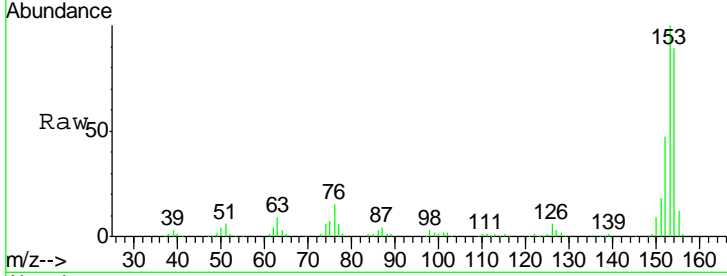

#52
 3-Nitroaniline
 Concen: 50.87 ng
 RT: 14.22 min Scan# 1962
 Delta R.T. 0.00 min
 Lab File: BG017406.D
 Acq: 3 Jun 2015 14:38

Tgt Ion	Resp	Lower	Upper
138	100		
108	10.3	7.5	11.3
92	122.1	87.0	130.4

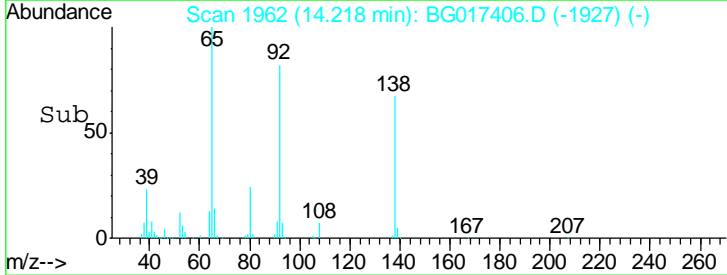
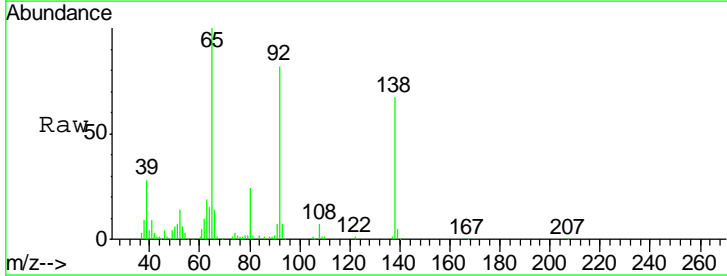
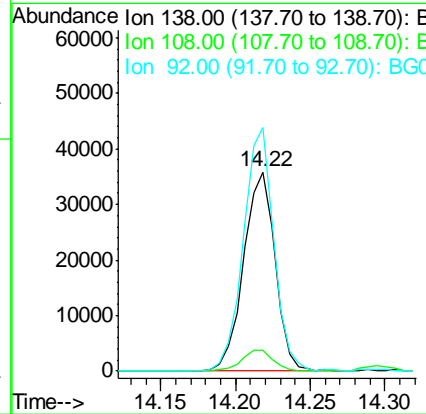
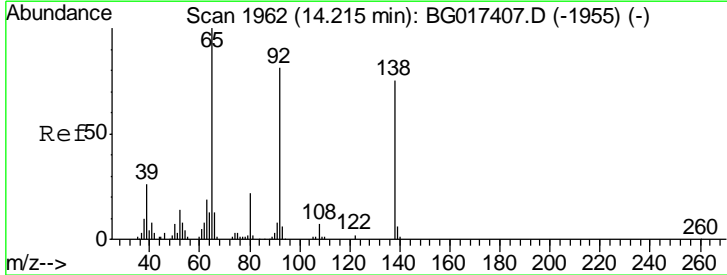

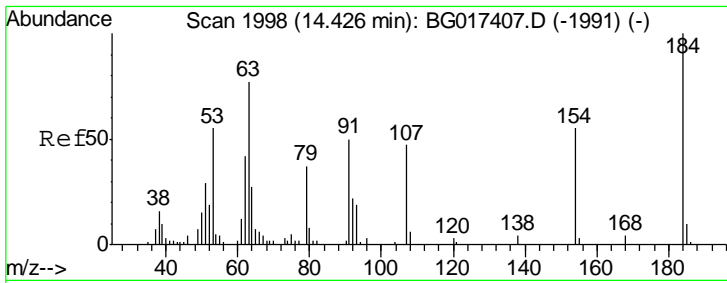

#53
 2,4-Dinitrophenol
 Concen: 54.86 ng
 RT: 14.43 min Scan# 1998
 Delta R.T. 0.00 min
 Lab File: BG017406.D
 Acq: 3 Jun 2015 14:38

Instrument :
 BNA_G
 ClientSampleId :
 SSTDICC050

Tgt Ion	Resp	Lower	Upper
184	100		
63	71.6	61.5	92.3
154	62.0	53.8	80.8

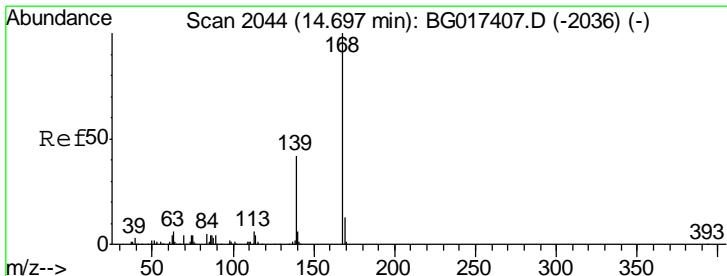
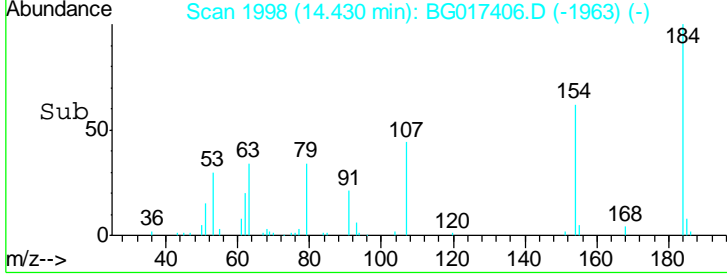
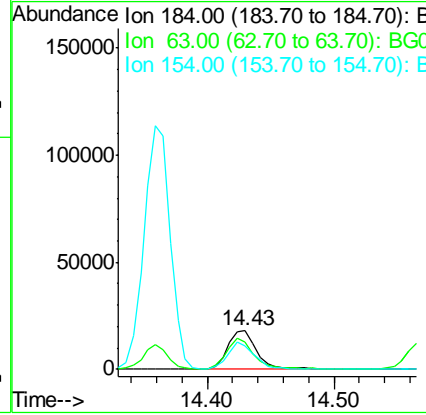
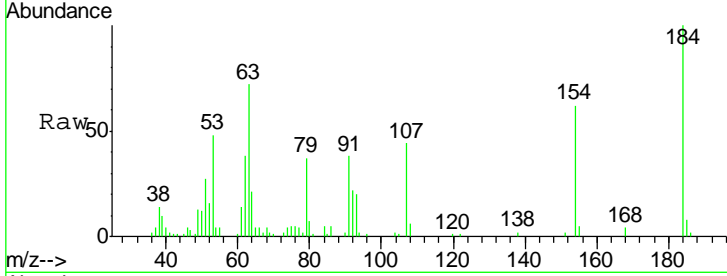

#54
 Dibenzofuran
 Concen: 52.73 ng
 RT: 14.70 min Scan# 2044
 Delta R.T. 0.00 min
 Lab File: BG017406.D
 Acq: 3 Jun 2015 14:38

Tgt Ion	Resp	Lower	Upper
168	100		
139	43.0	33.2	49.8
169	13.0	10.6	16.0

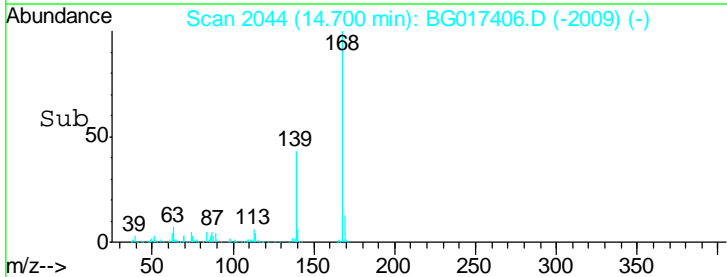
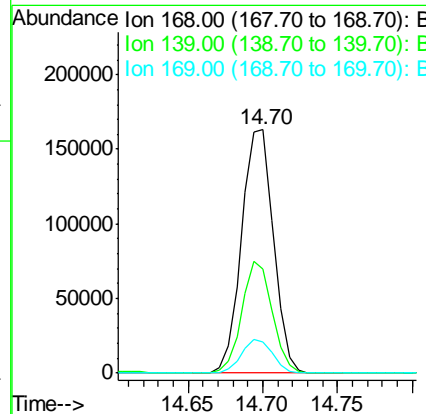
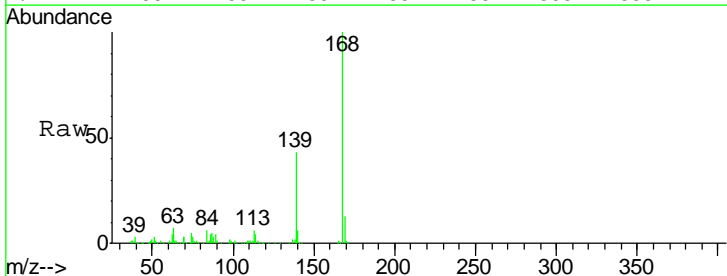

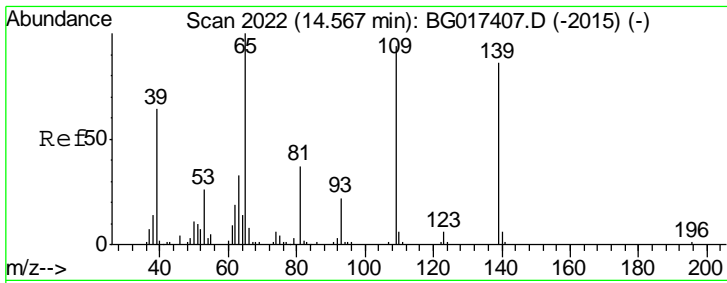

#55
 4-Nitrophenol
 Concen: 52.56 ng
 RT: 14.57 min Scan# 2022
 Delta R.T. 0.00 min
 Lab File: BG017406.D
 Acq: 3 Jun 2015 14:38

Instrument :
 BNA_G
 ClientSampleId :
 SSTDICC050

Tgt Ion	Resp	Lower	Upper
139	43611		
109	108.5	89.5	129.5
65	105.0	95.9	135.9

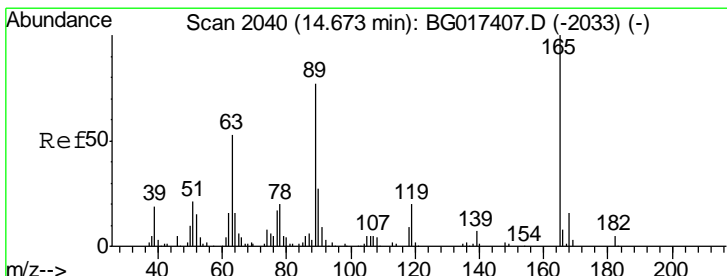
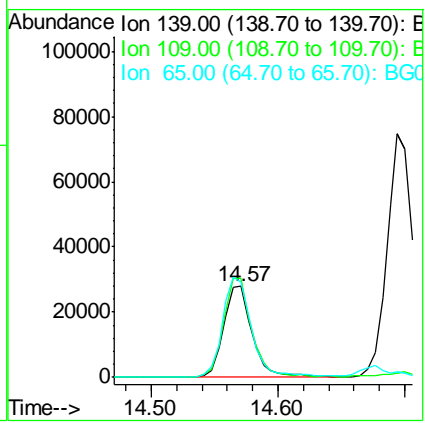
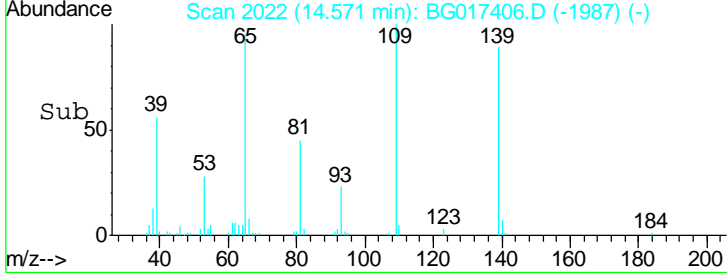
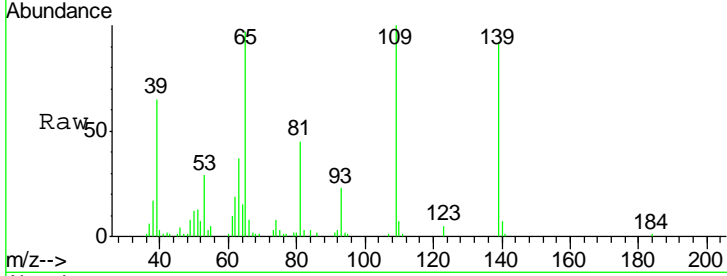

#56
 2,4-Dinitrotoluene
 Concen: 56.12 ng
 RT: 14.68 min Scan# 2040
 Delta R.T. 0.00 min
 Lab File: BG017406.D
 Acq: 3 Jun 2015 14:38

Tgt Ion	Resp	Lower	Upper
165	73454		
63	54.2	42.9	64.3
89	80.5	61.5	92.3
182	5.7	4.3	6.5

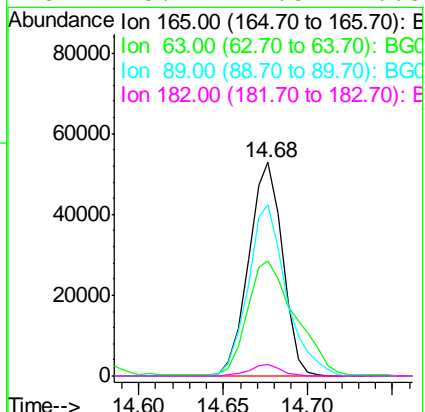
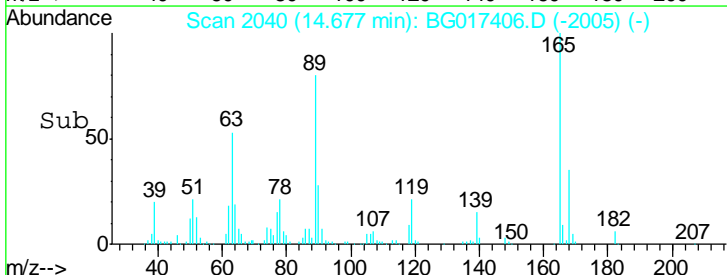
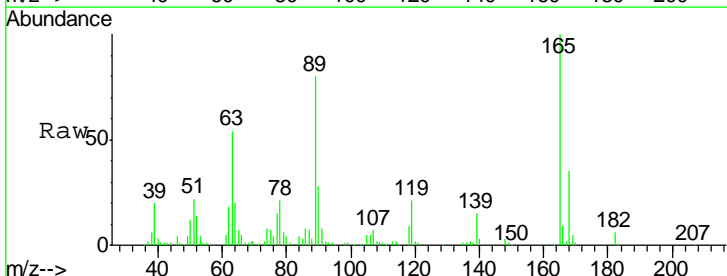

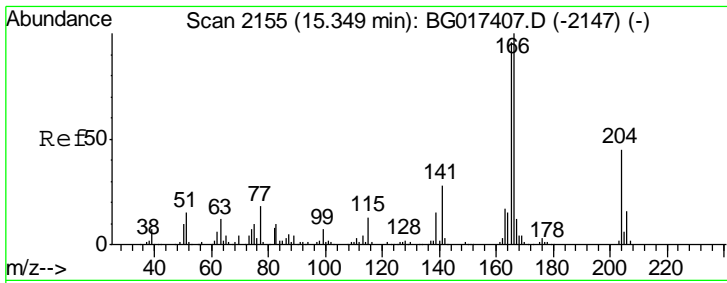

#57
 Fluorene
 Concen: 52.74 ng
 RT: 15.35 min Scan# 2154
 Delta R.T. -0.00 min
 Lab File: BG017406.D
 Acq: 3 Jun 2015 14:38

Instrument :
 BNA_G
 ClientSampled :
 SSTDICC050

Tgt Ion	Resp	Lower	Upper
166	100		
165	92.2	76.8	115.2
167	13.2	9.9	14.9

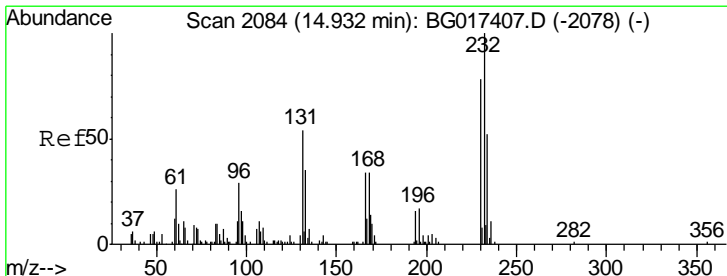
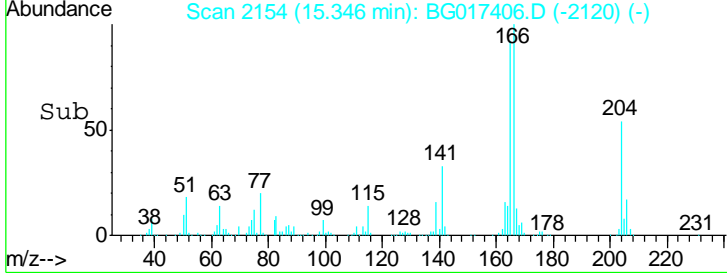
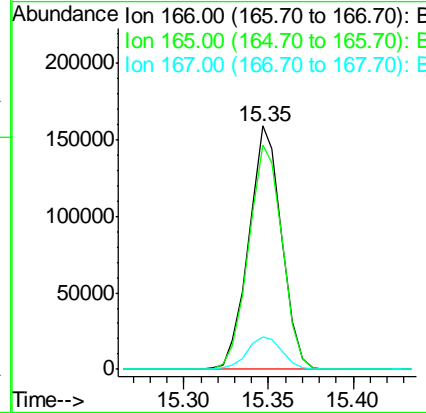
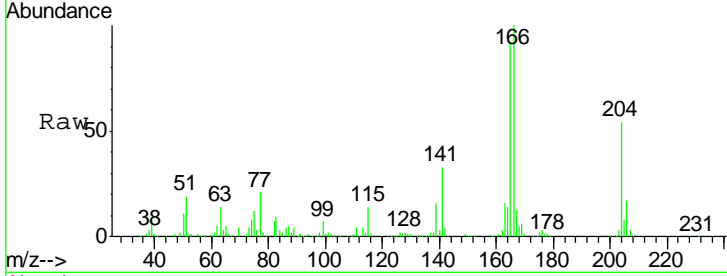

#58
 2,3,4,6-Tetrachlorophenol
 Concen: 55.66 ng
 RT: 14.94 min Scan# 2084
 Delta R.T. 0.00 min
 Lab File: BG017406.D
 Acq: 3 Jun 2015 14:38

Tgt Ion	Resp	Lower	Upper
232	100		
131	50.6	40.1	60.1
130	3.1	2.6	4.0
166	31.3	24.4	36.6

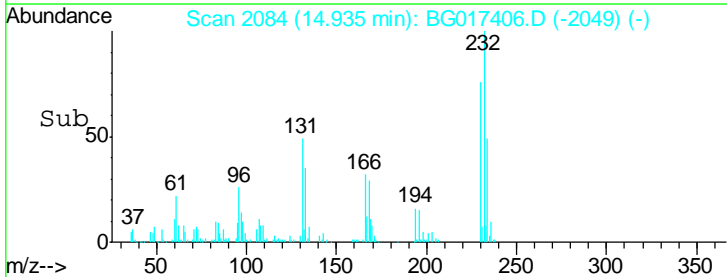
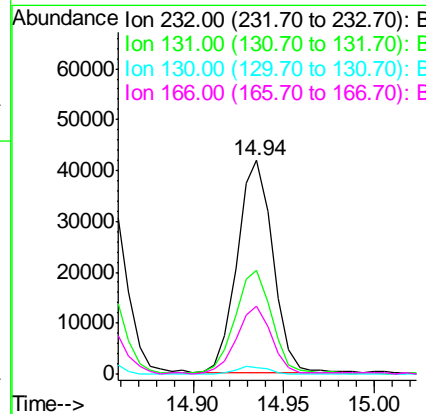
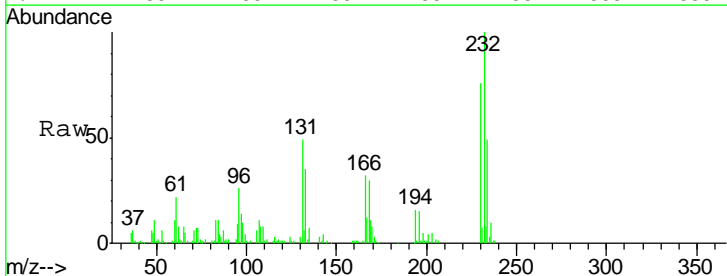

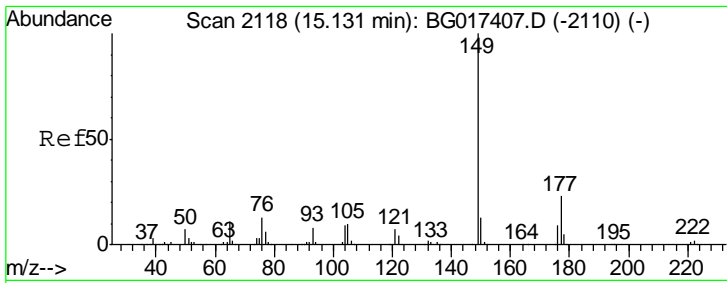

#59
 Diethylphthalate
 Concen: 52.43 ng
 RT: 15.13 min Scan# 2117
 Delta R.T. -0.00 min
 Lab File: BG017406.D
 Acq: 3 Jun 2015 14:38

Instrument :
 BNA_G
 ClientSampled :
 SSTDICC050

Tgt Ion	Resp	Lower	Upper
149	236623		
177	22.5	18.3	27.5
150	12.3	10.6	16.0

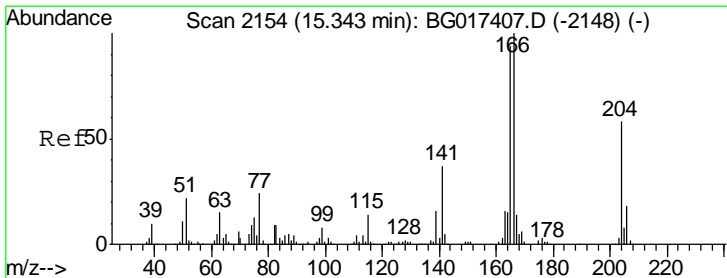
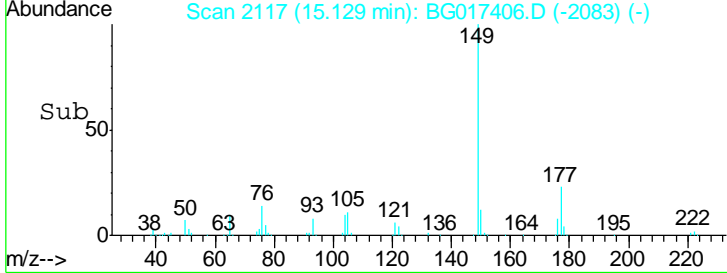
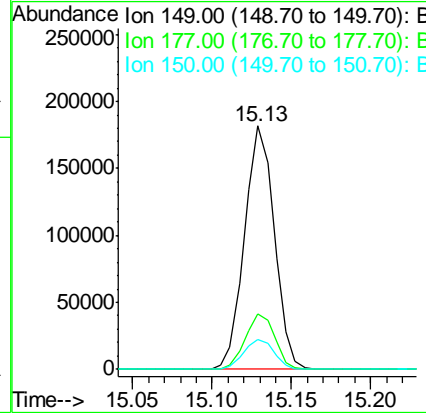
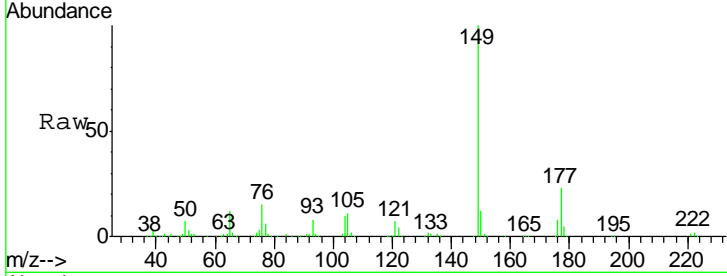

#60
 4-Chlorophenyl-phenylether
 Concen: 53.66 ng
 RT: 15.35 min Scan# 2154
 Delta R.T. 0.00 min
 Lab File: BG017406.D
 Acq: 3 Jun 2015 14:38

Tgt Ion	Resp	Lower	Upper
204	111448		
206	31.5	25.0	37.4
141	60.6	50.9	76.3

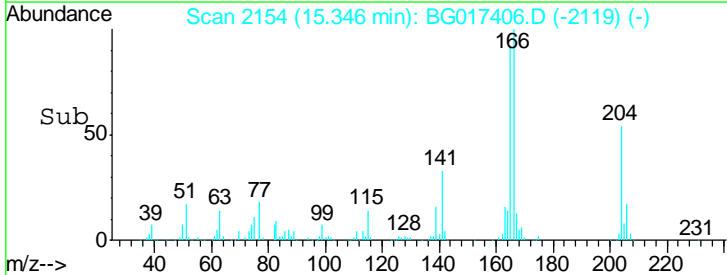
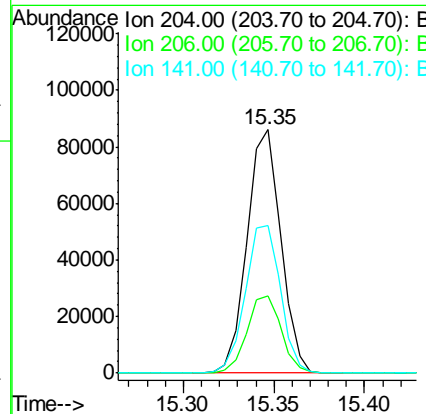
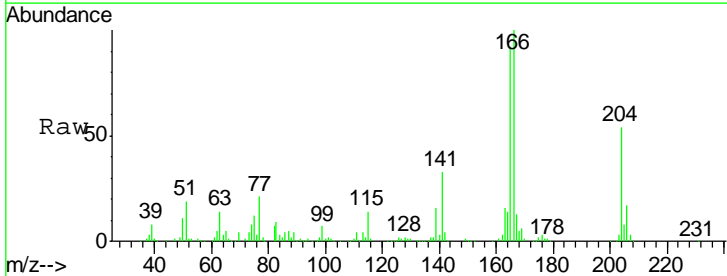

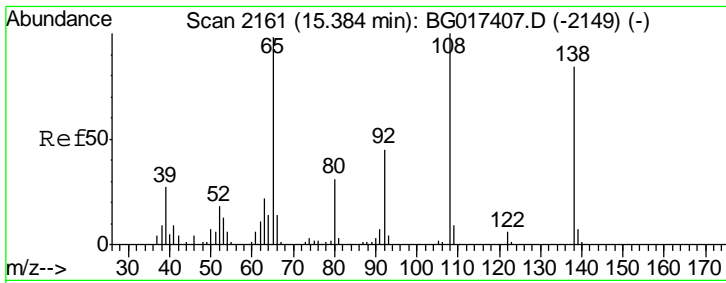

#61
 4-Nitroaniline
 Concen: 55.04 ng
 RT: 15.39 min Scan# 2161
 Delta R.T. 0.00 min
 Lab File: BG017406.D
 Acq: 3 Jun 2015 14:38

Instrument :
 BNA_G
 ClientSampled :
 SSTDICC050

Tgt Ion	Resp	Lower	Upper
138	63360		
92	51.3	33.7	73.7
108	120.1	98.7	138.7

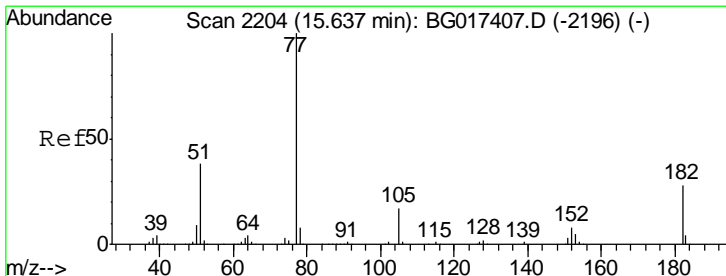
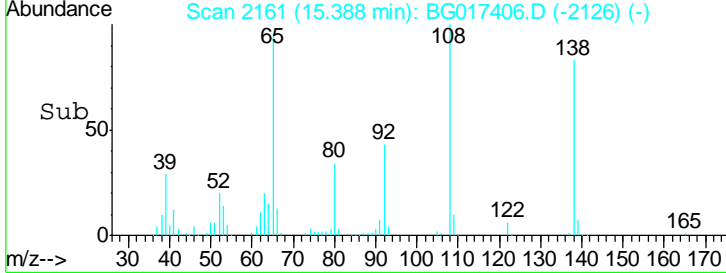
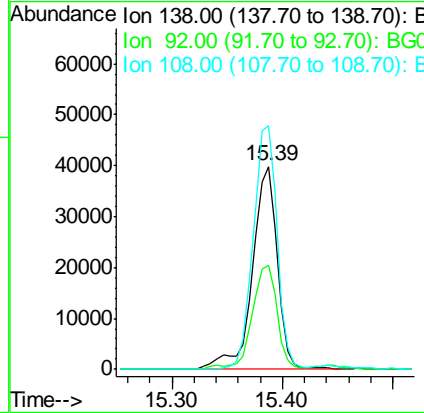
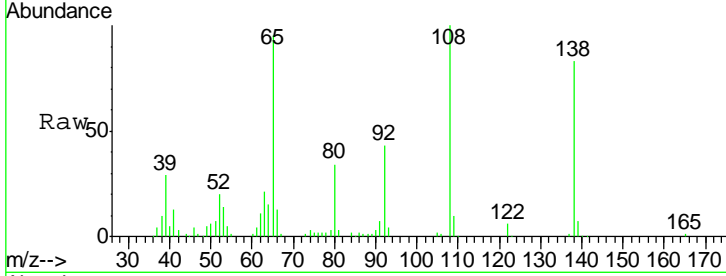

#62
 Azobenzene
 Concen: 52.99 ng
 RT: 15.64 min Scan# 2204
 Delta R.T. 0.00 min
 Lab File: BG017406.D
 Acq: 3 Jun 2015 14:38

Tgt Ion	Resp	Lower	Upper
77	228057		
182	29.9	8.0	48.0
105	15.5	0.0	36.9
51	38.3	18.1	58.1

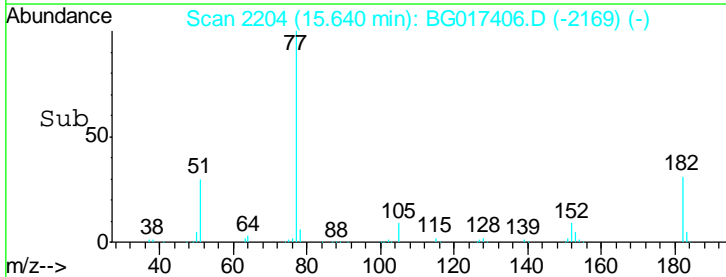
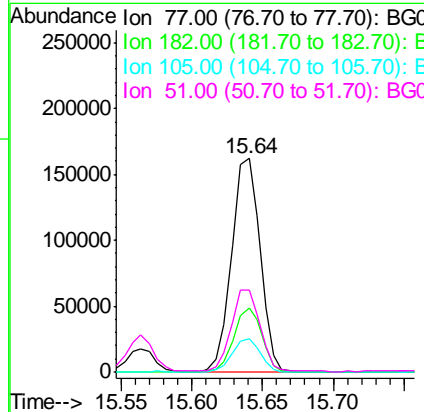
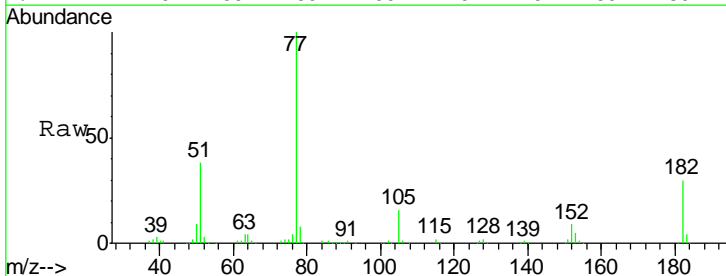

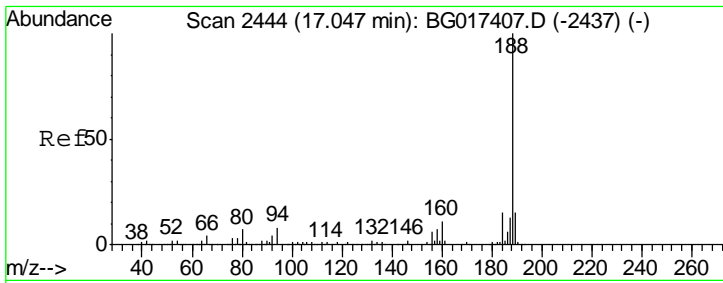

#63
 Phenanthrene-d10
 Concen: 20.00 ng
 RT: 17.04 min Scan# 2443
 Delta R.T. -0.00 min
 Lab File: BG017406.D
 Acq: 3 Jun 2015 14:38

Instrument :
 BNA_G
 ClientSampleId :
 SSTDICC050

Tgt Ion	Resp	Lower	Upper
188	126951		
94	8.3	6.3	9.5
80	6.9	5.2	7.8

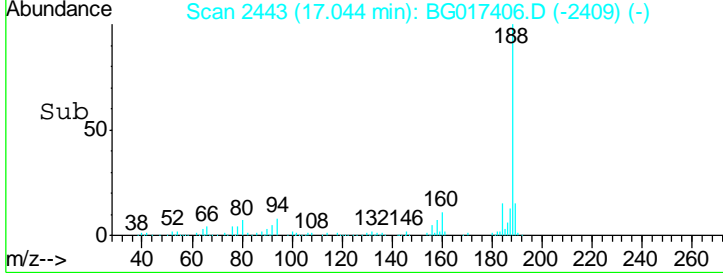
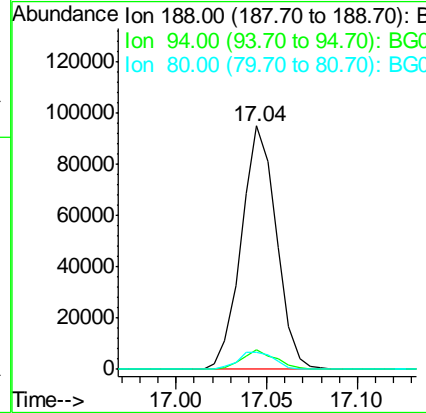
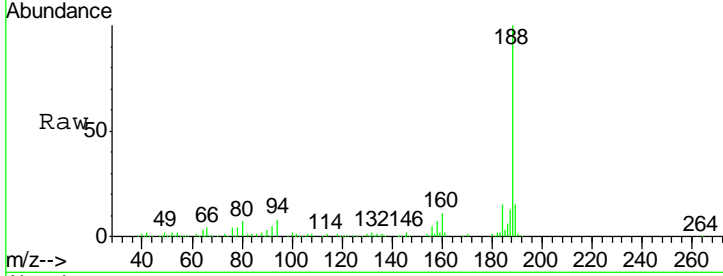

#64
 4,6-Dinitro-2-methylphenol
 Concen: 55.69 ng
 RT: 15.44 min Scan# 2170
 Delta R.T. 0.00 min
 Lab File: BG017406.D
 Acq: 3 Jun 2015 14:38

Tgt Ion	Resp	Lower	Upper
198	48732		
51	55.3	30.3	70.3
105	45.4	20.8	60.8

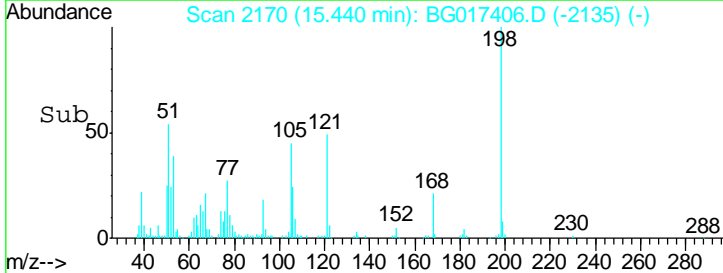
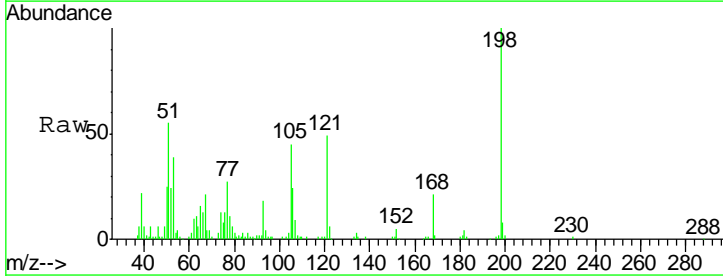
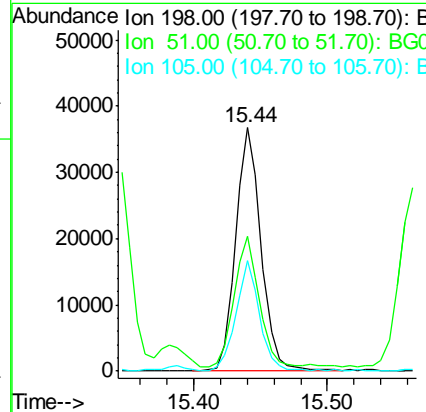
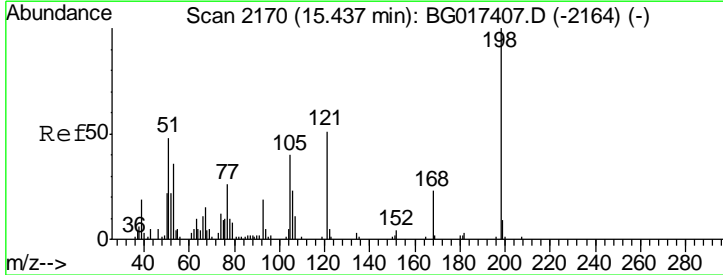

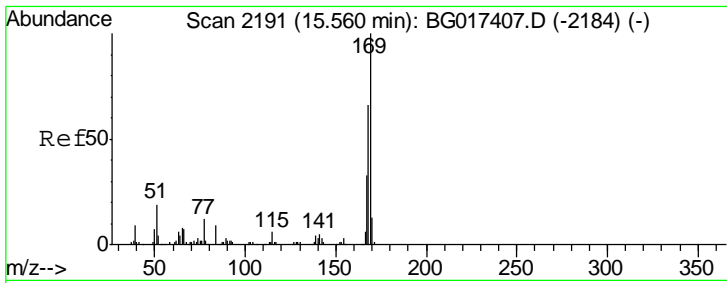

#65
 n-Nitrosodiphenylamine
 Concen: 48.57 ng
 RT: 15.56 min Scan# 2191
 Delta R.T. 0.00 min
 Lab File: BG017406.D
 Acq: 3 Jun 2015 14:38

Instrument :
 BNA_G
 ClientSampled :
 SSTDICC050

Tgt Ion	Resp	Lower	Upper
169	188355		
168	65.3	52.4	78.6
167	35.2	26.3	39.5

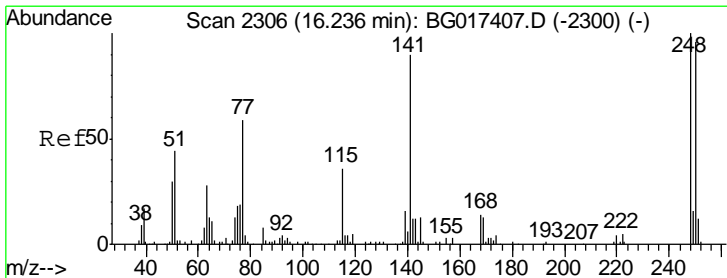
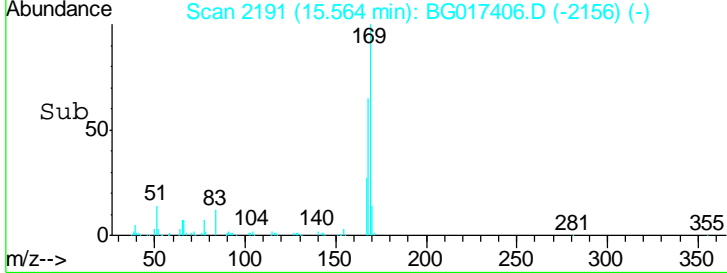
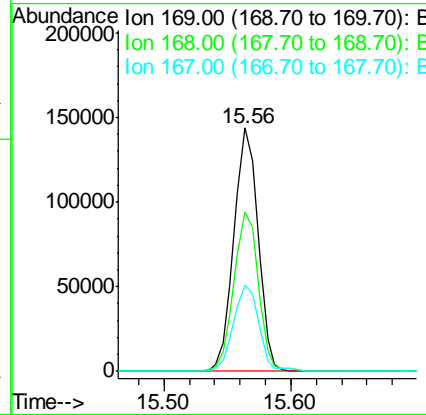
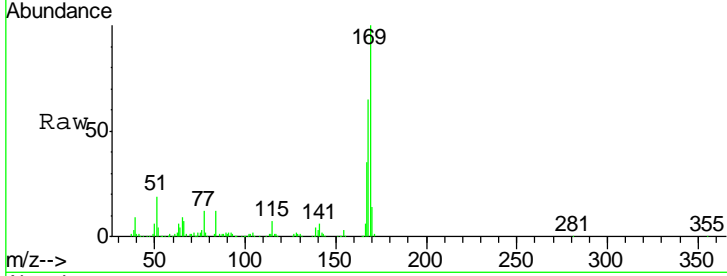

#66
 4-Bromophenyl-phenylether
 Concen: 49.91 ng
 RT: 16.24 min Scan# 2306
 Delta R.T. 0.00 min
 Lab File: BG017406.D
 Acq: 3 Jun 2015 14:38

Tgt Ion	Resp	Lower	Upper
248	68904		
250	97.8	76.9	115.3
141	87.5	71.8	107.6

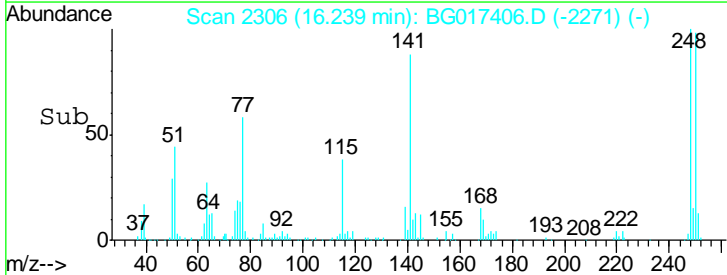
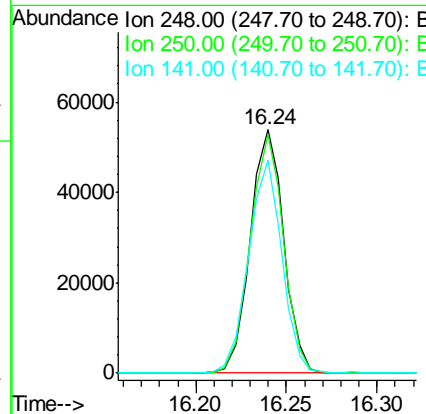
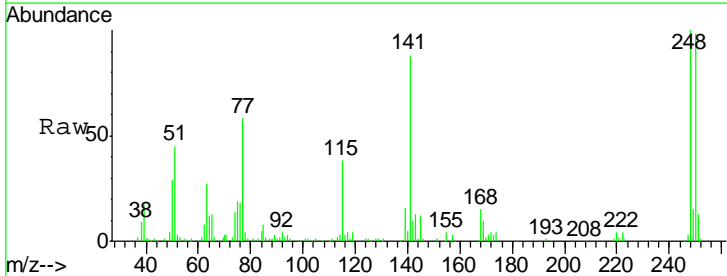

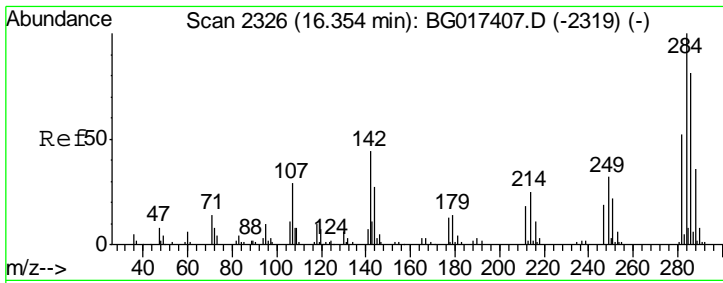

#67
 Hexachlorobenzene
 Concen: 52.51 ng
 RT: 16.35 min Scan# 2325
 Delta R.T. -0.00 min
 Lab File: BG017406.D
 Acq: 3 Jun 2015 14:38

Instrument :
 BNA_G
 ClientSampled :
 SSTDICC050

Tgt Ion	Resp	Lower	Upper
284	76778		
142	46.8	35.2	52.8
249	31.4	25.9	38.9

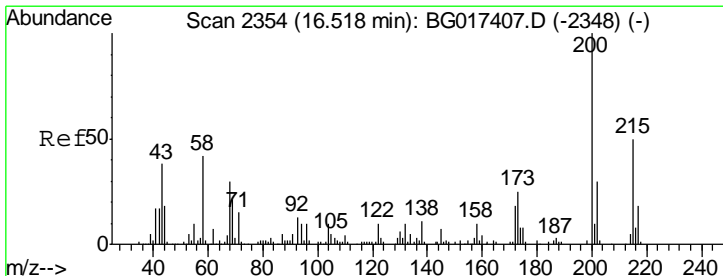
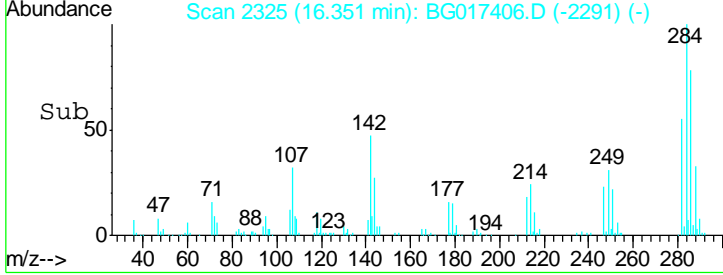
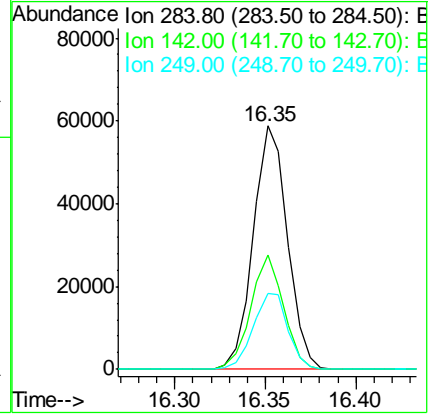
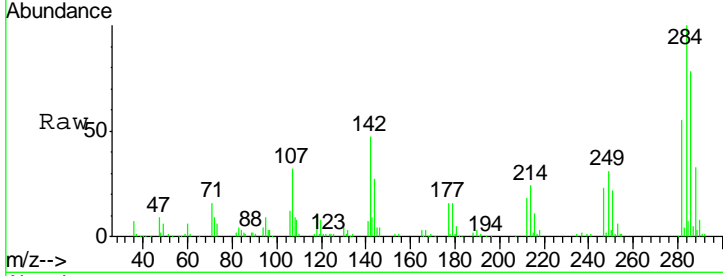

#68
 Atrazine
 Concen: 58.69 ng
 RT: 16.52 min Scan# 2354
 Delta R.T. 0.00 min
 Lab File: BG017406.D
 Acq: 3 Jun 2015 14:38

Tgt Ion	Resp	Lower	Upper
200	85564		
173	26.8	4.9	44.9
215	56.3	30.1	70.1

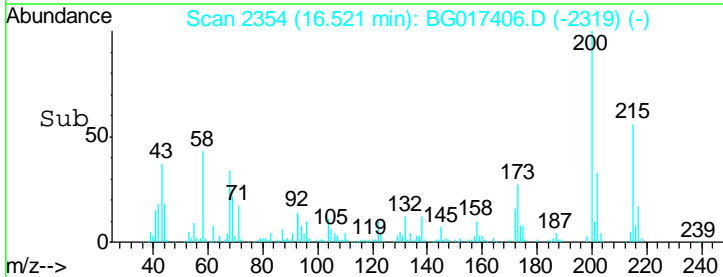
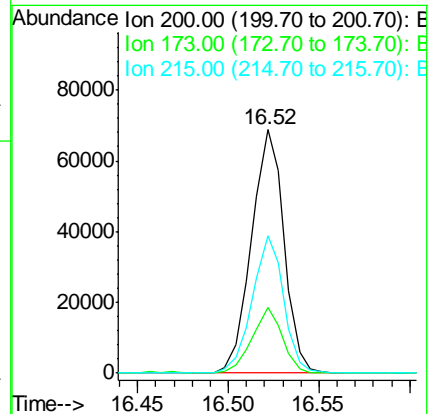
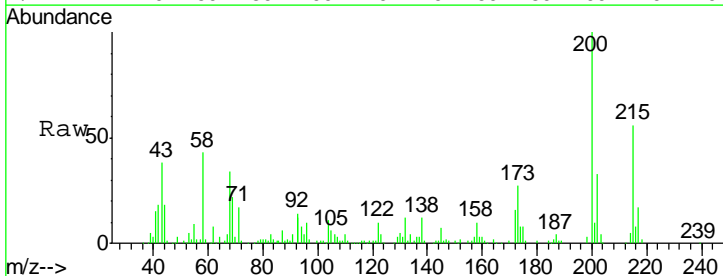

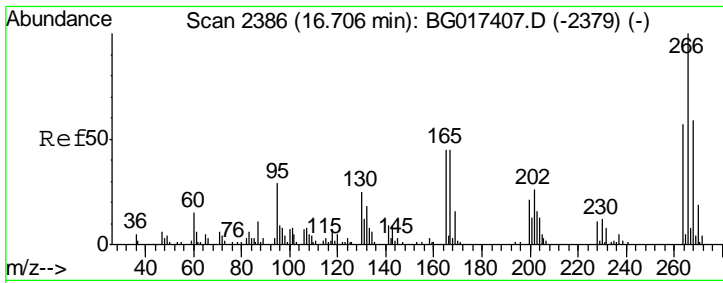

#69
 Pentachlorophenol
 Concen: 48.68 ng
 RT: 16.70 min Scan# 2385
 Delta R.T. -0.00 min
 Lab File: BG017406.D
 Acq: 3 Jun 2015 14:38

Instrument :
 BNA_G
 ClientSampleId :
 SSTDICC050

Tgt Ion	Resp	Lower	Upper
266	100		
268	59.7	47.0	70.6
264	62.6	45.7	68.5

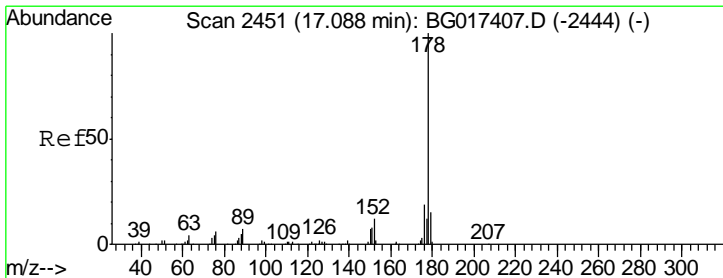
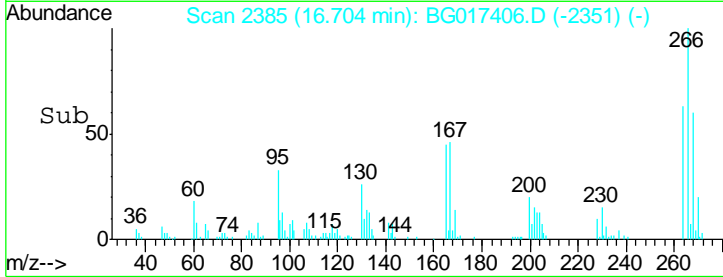
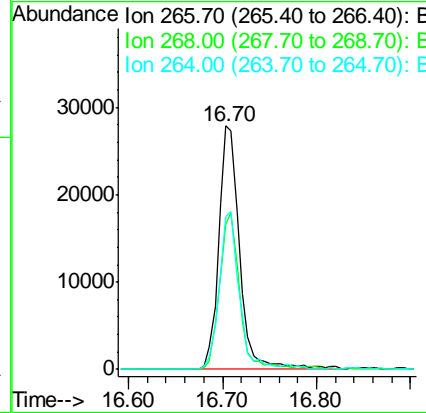
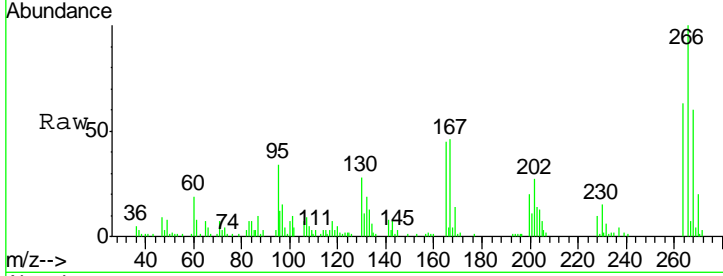

#70
 Phenanthrene
 Concen: 53.05 ng
 RT: 17.09 min Scan# 2451
 Delta R.T. 0.00 min
 Lab File: BG017406.D
 Acq: 3 Jun 2015 14:38

Tgt Ion	Resp	Lower	Upper
178	100		
176	19.3	15.6	23.4
179	15.8	12.2	18.2

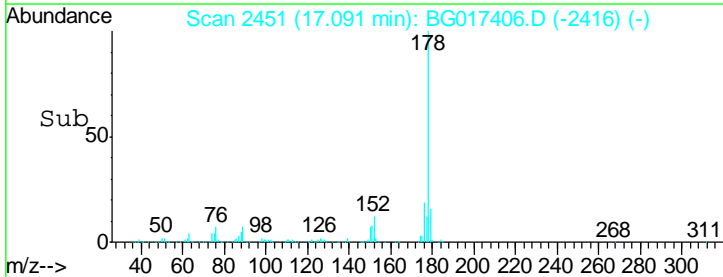
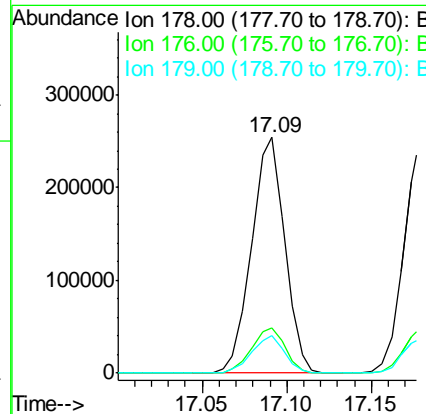
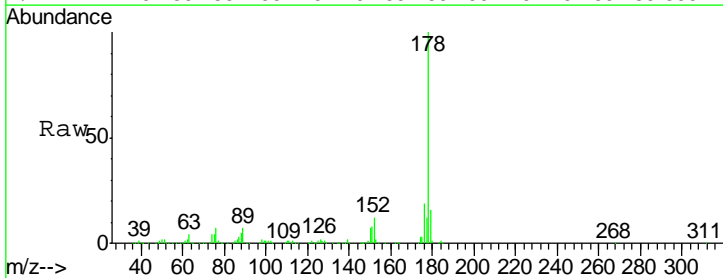

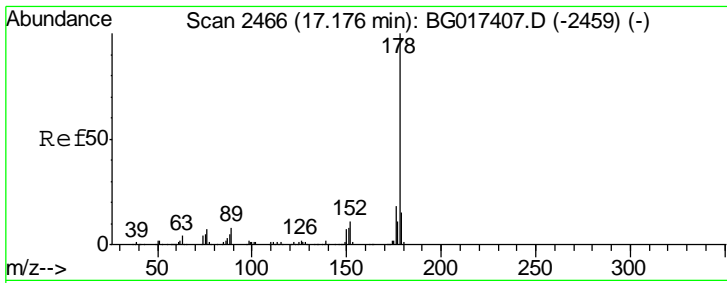

#71
 Anthracene
 Concen: 53.25 ng
 RT: 17.18 min Scan# 2466
 Delta R.T. 0.00 min
 Lab File: BG017406.D
 Acq: 3 Jun 2015 14:38

Instrument :
 BNA_G
 ClientSampled :
 SSTDICC050

Tgt Ion	Resp	Lower	Upper
178	100		
176	19.0	14.2	21.2
179	14.9	12.2	18.4

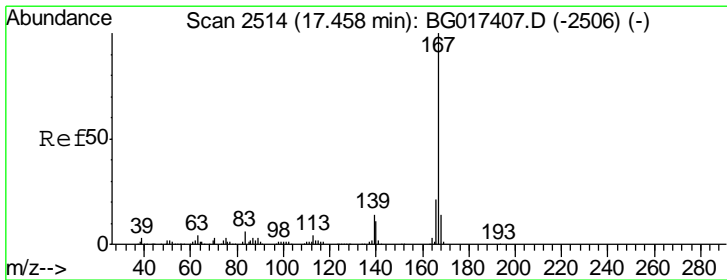
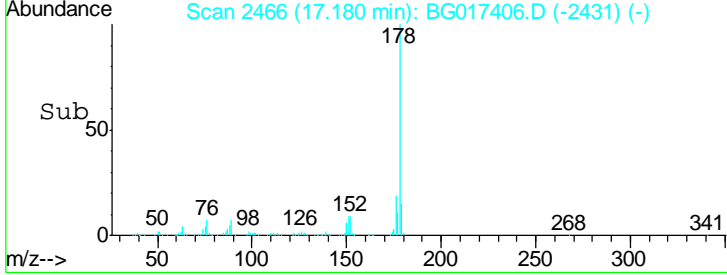
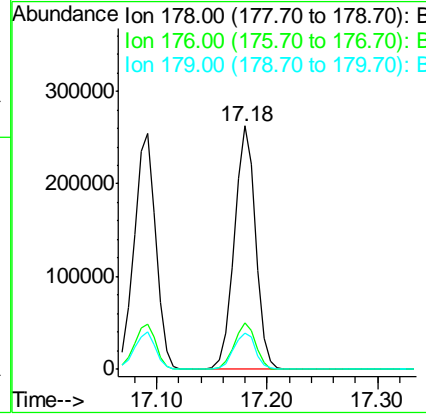
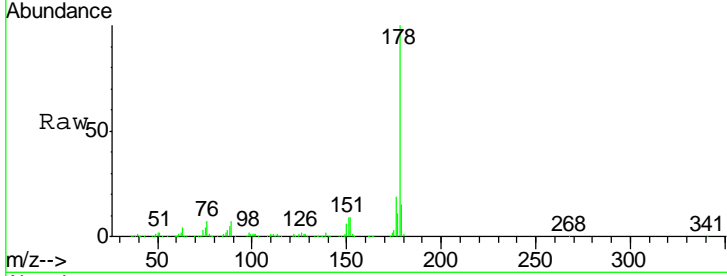

#72
 Carbazole
 Concen: 56.76 ng
 RT: 17.46 min Scan# 2513
 Delta R.T. -0.00 min
 Lab File: BG017406.D
 Acq: 3 Jun 2015 14:38

Tgt Ion	Resp	Lower	Upper
167	100		
166	22.0	17.0	25.4
139	14.4	11.3	16.9

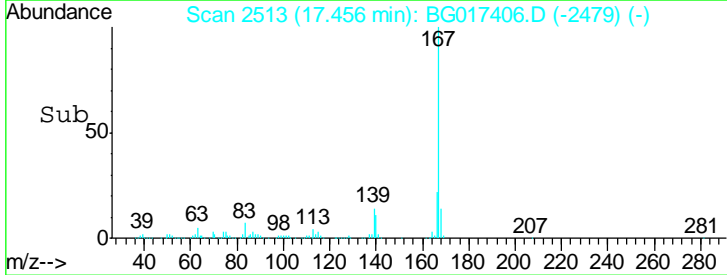
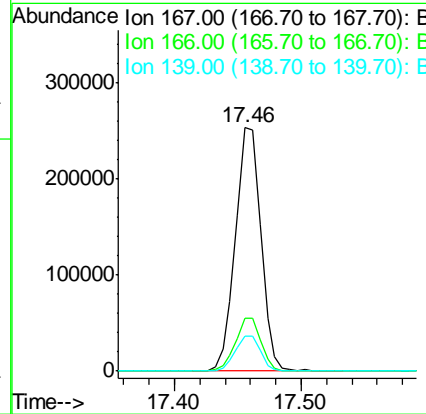
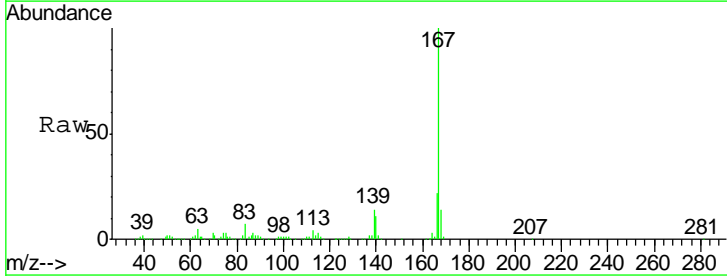

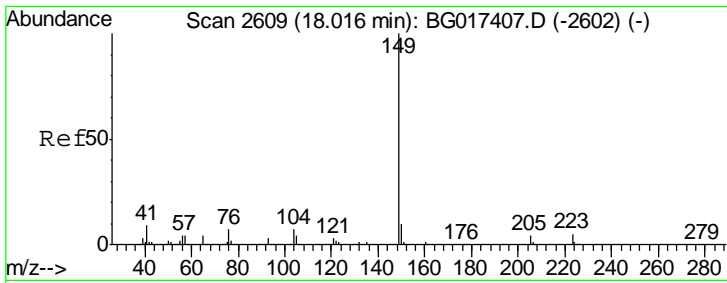

#73
 Di-n-butylphthalate
 Concen: 55.23 ng
 RT: 18.02 min Scan# 2609
 Delta R.T. 0.00 min
 Lab File: BG017406.D
 Acq: 3 Jun 2015 14:38

Instrument :
 BNA_G
 ClientSampleId :
 SSTDICC050

Tgt Ion	Resp	Lower	Upper
149	100		
150	9.4	7.6	11.4
104	7.0	5.4	8.2

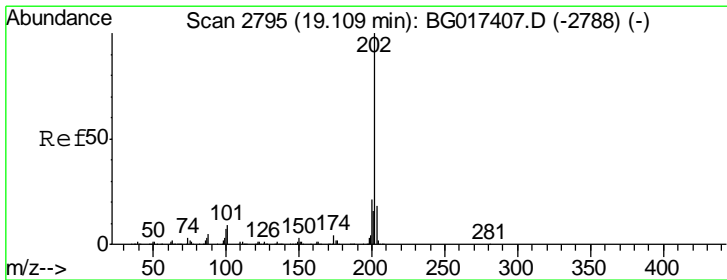
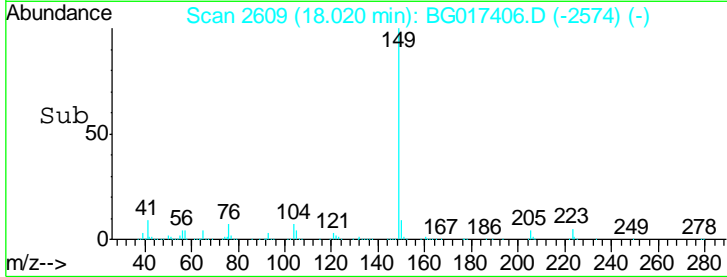
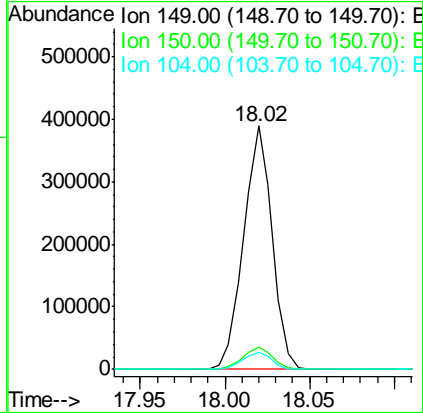
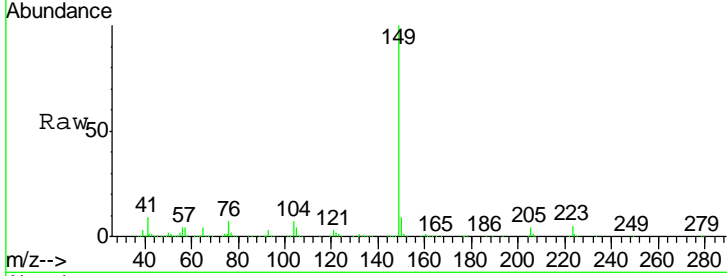

#74
 Fluoranthene
 Concen: 57.71 ng
 RT: 19.11 min Scan# 2795
 Delta R.T. 0.00 min
 Lab File: BG017406.D
 Acq: 3 Jun 2015 14:38

Tgt Ion	Resp	Lower	Upper
202	100		
101	8.6	0.0	28.8
203	17.7	0.0	37.6

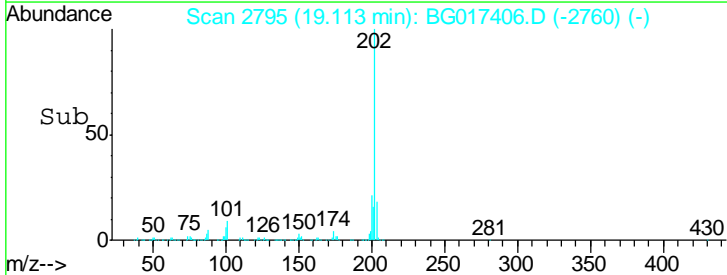
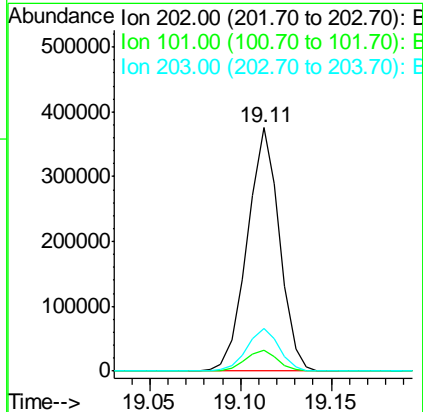
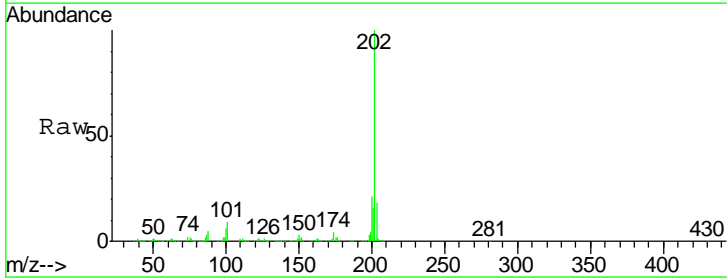

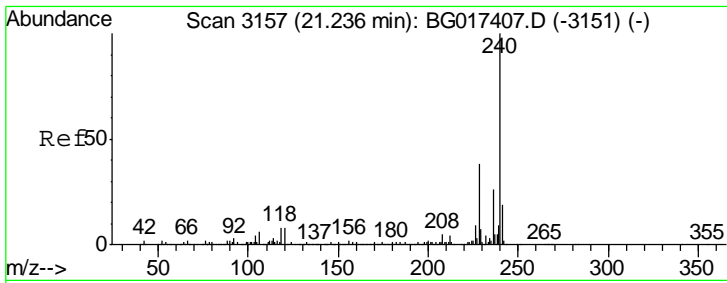

#75
 Chrysene-d12
 Concen: 20.00 ng
 RT: 21.24 min Scan# 3157
 Delta R.T. 0.00 min
 Lab File: BG017406.D
 Acq: 3 Jun 2015 14:38

Instrument :
 BNA_G
 ClientSampleId :
 SSTDICC050

Tgt Ion	Resp	Lower	Upper
240	159138		
120	8.2	6.5	9.7
236	26.2	20.8	31.2

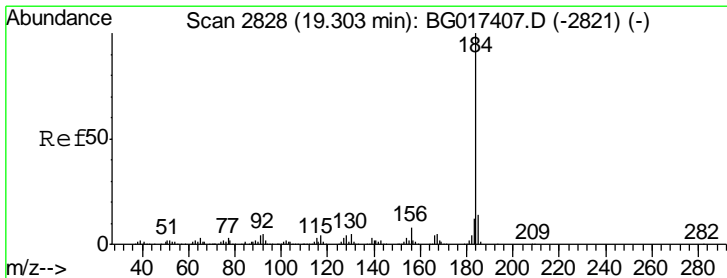
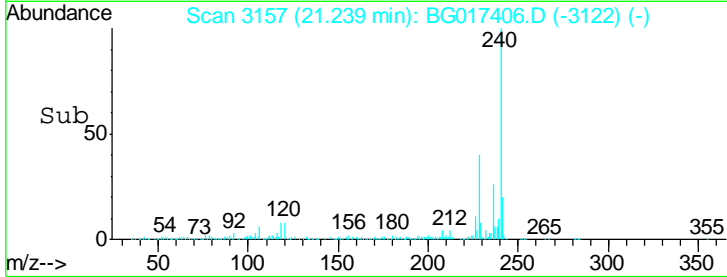
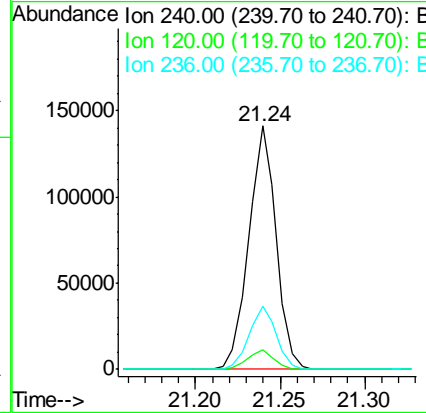
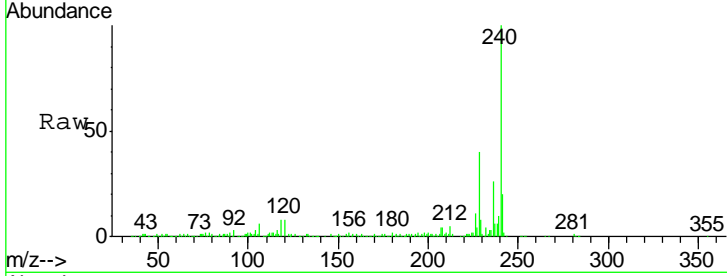

#76
 Benzidine
 Concen: 53.99 ng
 RT: 19.31 min Scan# 2828
 Delta R.T. 0.00 min
 Lab File: BG017406.D
 Acq: 3 Jun 2015 14:38

Tgt Ion	Resp	Lower	Upper
184	283908		
185	13.9	11.0	16.6
183	12.6	9.8	14.8

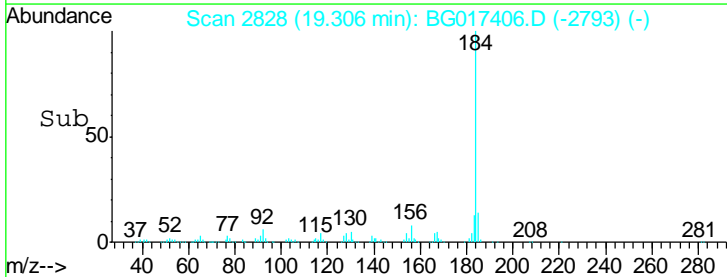
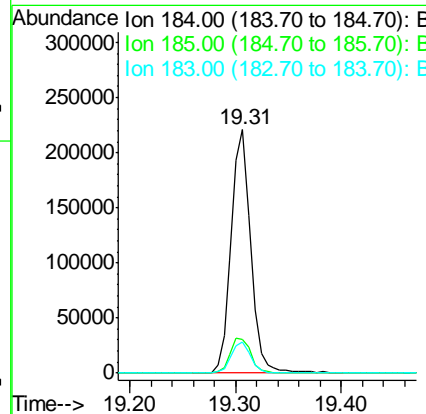
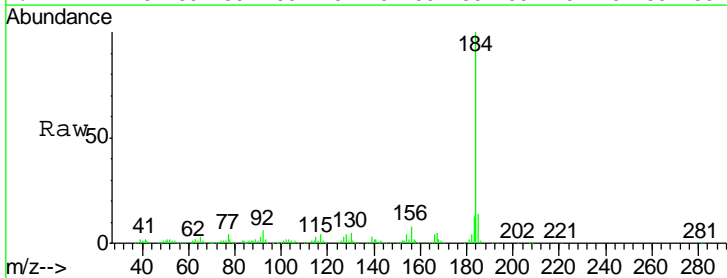

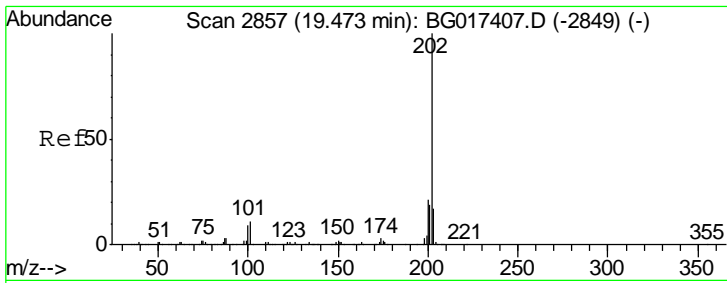

#77
 Pyrene
 Concen: 48.58 ng
 RT: 19.48 min Scan# 2857
 Delta R.T. 0.00 min
 Lab File: BG017406.D
 Acq: 3 Jun 2015 14:38

Instrument :
 BNA_G
 ClientSampled :
 SSTDICC050

Tgt Ion	Resp	Lower	Upper
202	100		
200	21.6	17.0	25.4
203	18.1	13.9	20.9

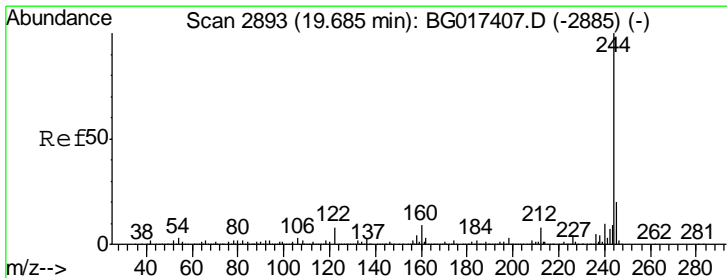
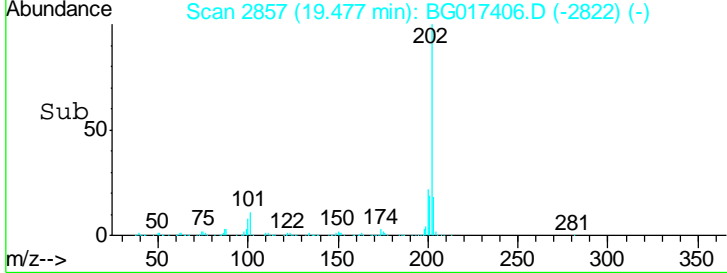
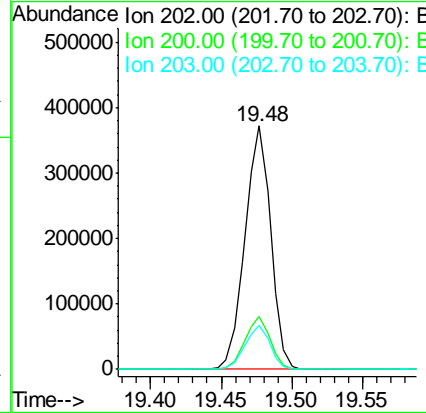
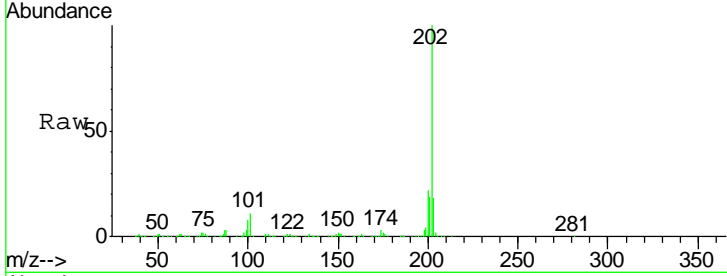

#78
 Terphenyl-d14
 Concen: 100.21 ng
 RT: 19.68 min Scan# 2892
 Delta R.T. -0.00 min
 Lab File: BG017406.D
 Acq: 3 Jun 2015 14:38

Tgt Ion	Resp	Lower	Upper
244	100		
212	8.6	6.4	9.6
122	9.6	6.6	10.0

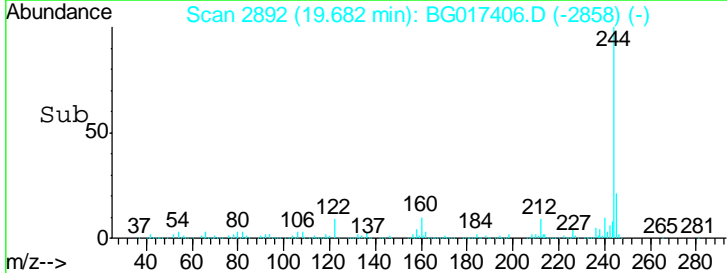
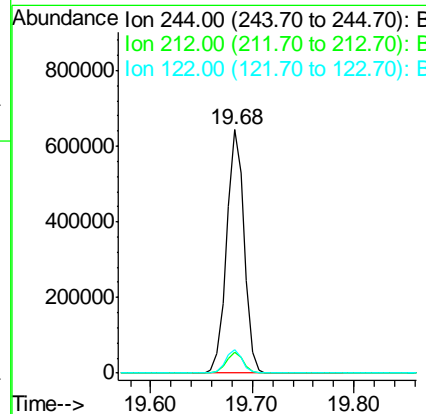
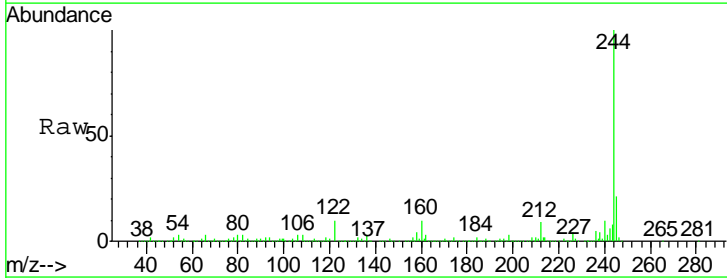

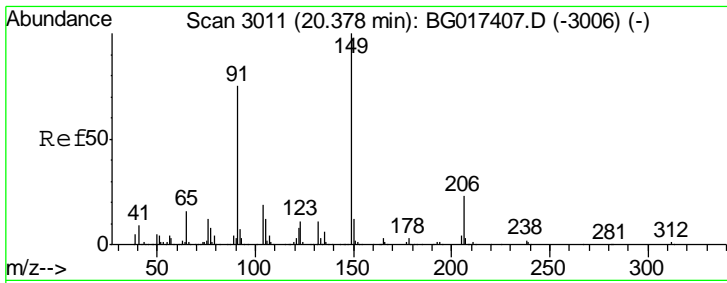

#79
 Butylbenzylphthalate
 Concen: 47.64 ng
 RT: 20.38 min Scan# 3011
 Delta R.T. 0.00 min
 Lab File: BG017406.D
 Acq: 3 Jun 2015 14:38

Instrument :
 BNA_G
 ClientSampleId :
 SSTDICC050

Tgt Ion	Resp	Lower	Upper
149	210302		
91	73.1	59.8	89.6
206	24.7	18.2	27.2

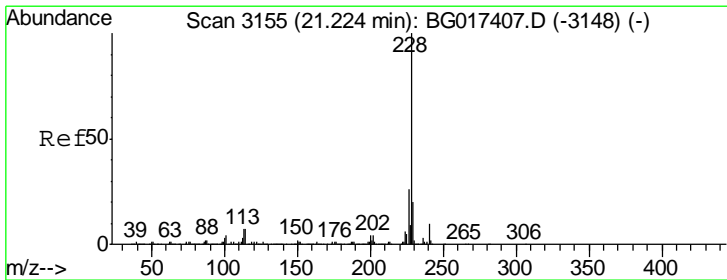
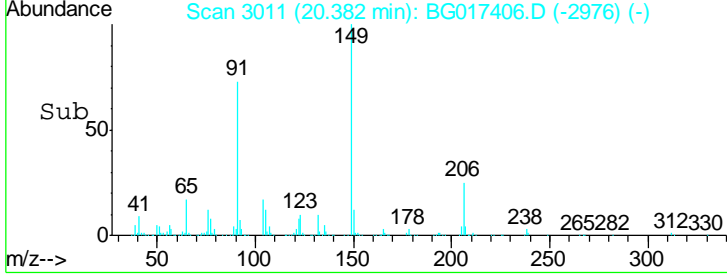
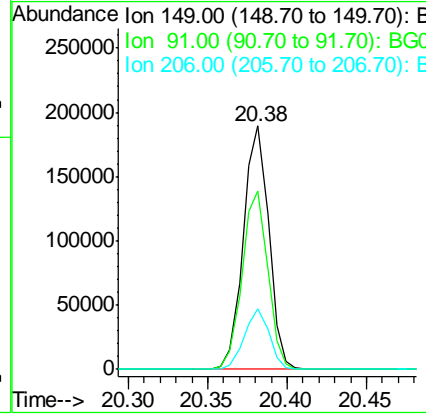
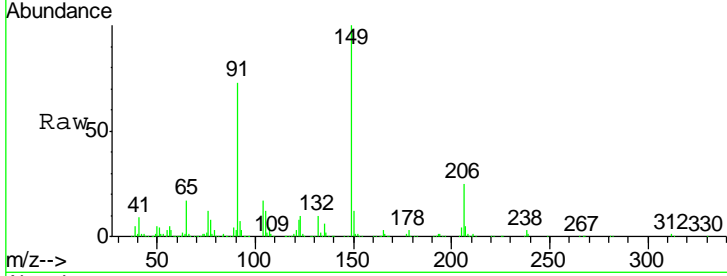

#80
 Benzo(a)anthracene
 Concen: 52.68 ng
 RT: 21.22 min Scan# 3154
 Delta R.T. -0.00 min
 Lab File: BG017406.D
 Acq: 3 Jun 2015 14:38

Tgt Ion	Resp	Lower	Upper
228	484606		
226	27.9	21.0	31.6
229	20.2	15.7	23.5

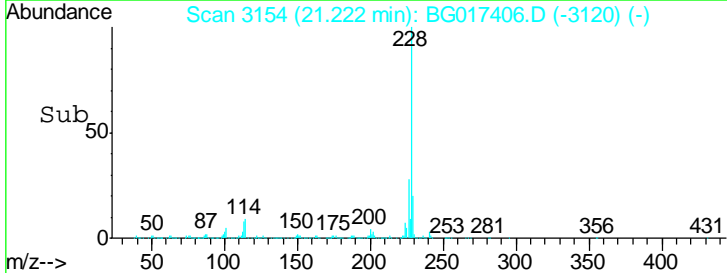
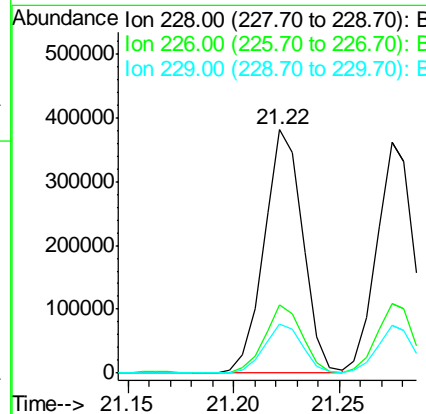
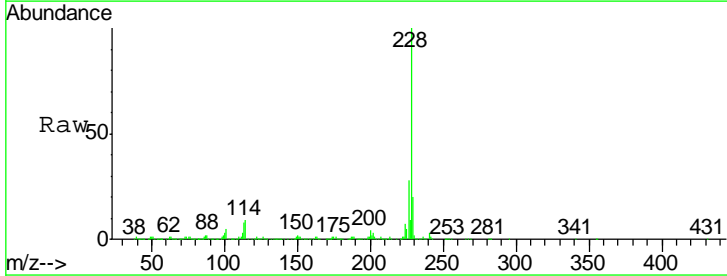

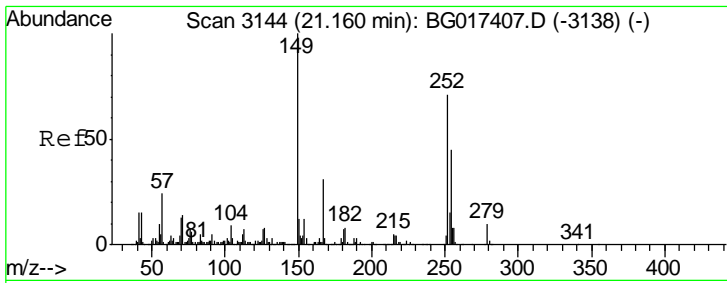

#81
 3,3'-Dichlorobenzidine
 Concen: 51.64 ng
 RT: 21.16 min Scan# 3144
 Delta R.T. 0.00 min
 Lab File: BG017406.D
 Acq: 3 Jun 2015 14:38

Instrument :
 BNA_G
 ClientSampled :
 SSTDICC050

Tgt Ion	Resp	Lower	Upper
252	183527		
252	100		
254	67.0	51.1	76.7
126	11.4	8.2	12.2

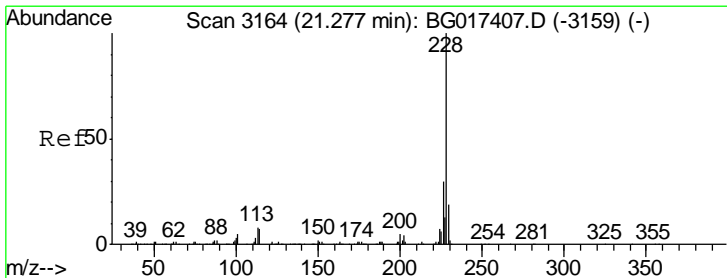
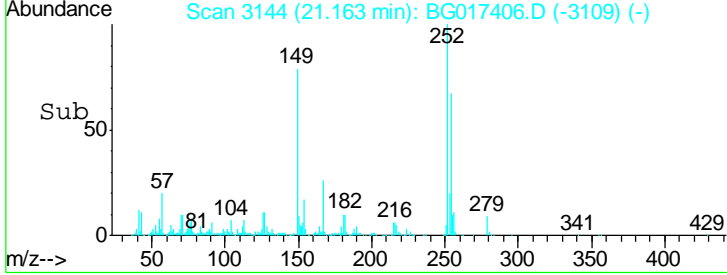
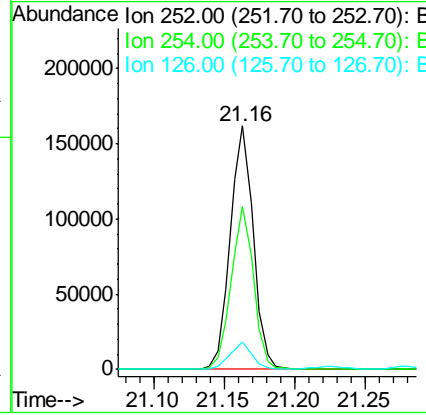
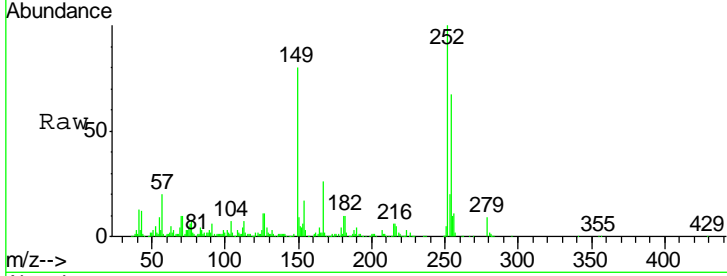

#82
 Chrysene
 Concen: 50.69 ng
 RT: 21.27 min Scan# 3163
 Delta R.T. -0.00 min
 Lab File: BG017406.D
 Acq: 3 Jun 2015 14:38

Tgt Ion	Resp	Lower	Upper
228	432856		
228	100		
226	30.4	23.7	35.5
229	20.6	15.2	22.8

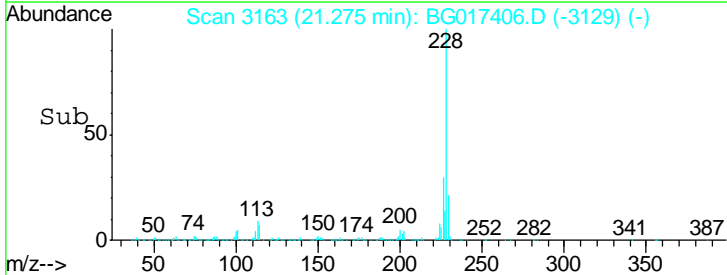
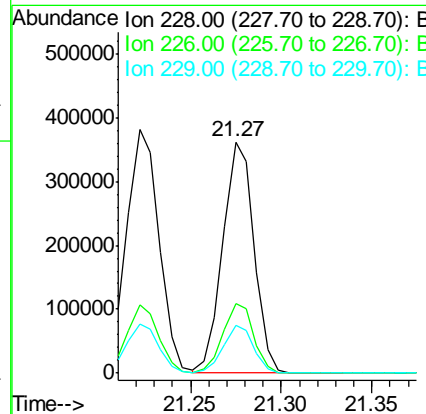
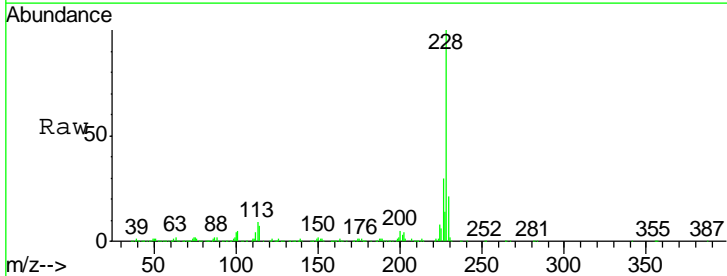

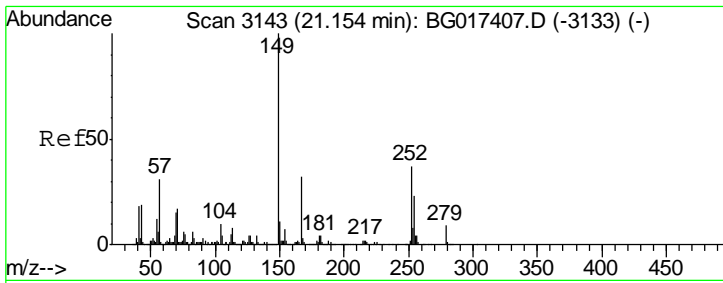

#83
 Bis(2-ethylhexyl)phthalate
 Concen: 48.59 ng
 RT: 21.15 min Scan# 3142
 Delta R.T. -0.00 min
 Lab File: BG017406.D
 Acq: 3 Jun 2015 14:38

Instrument :
 BNA_G
 ClientSampled :
 SSTDICC050

Tgt Ion	Resp	Lower	Upper
149	100		
167	31.6	25.4	38.2
279	8.0	7.1	10.7

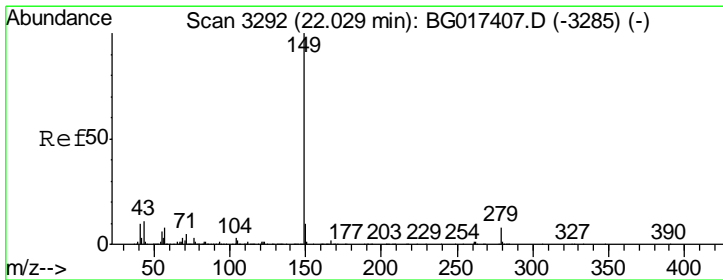
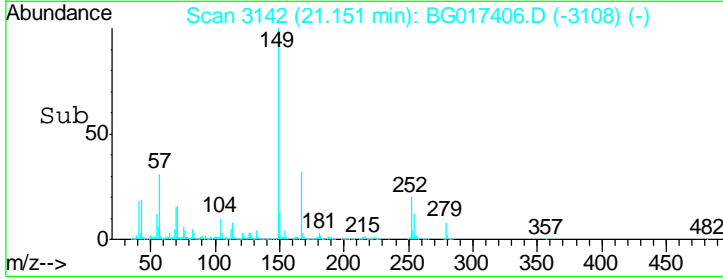
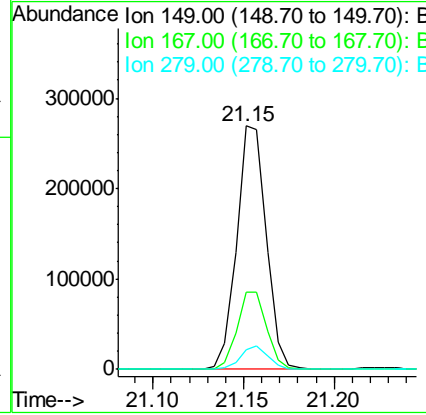
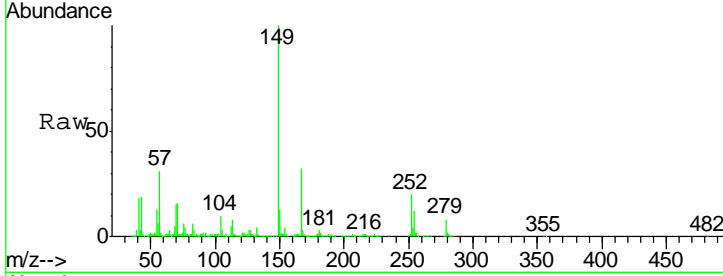

#84
 Di-n-octyl phthalate
 Concen: 48.53 ng
 RT: 22.03 min Scan# 3291
 Delta R.T. -0.00 min
 Lab File: BG017406.D
 Acq: 3 Jun 2015 14:38

Tgt Ion	Resp	Lower	Upper
149	100		
167	1.7	1.4	2.2
43	11.6	9.8	14.6

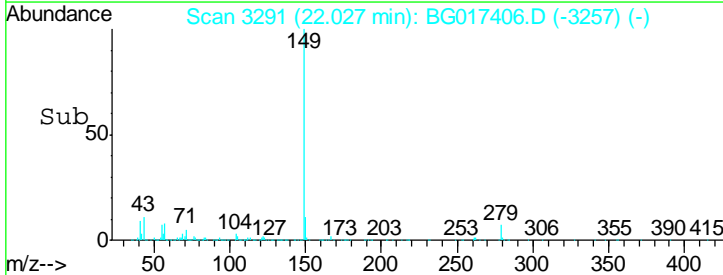
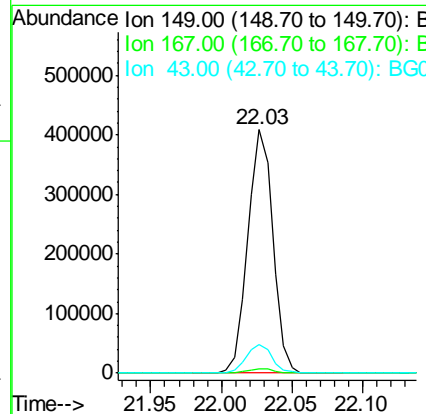
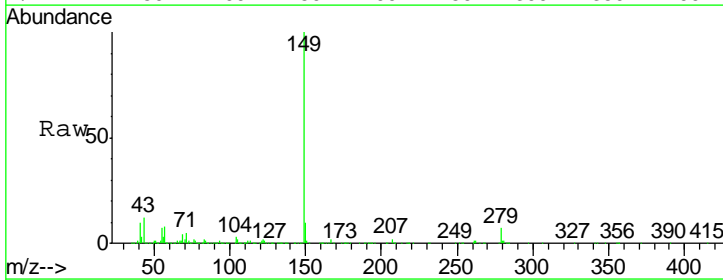

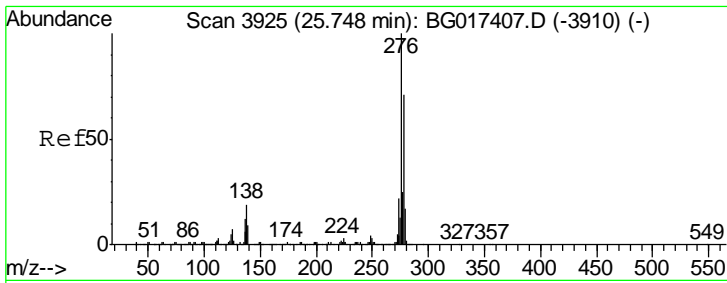

#85
 Indeno(1,2,3-cd)pyrene
 Concen: 53.60 ng
 RT: 25.76 min Scan# 3926
 Delta R.T. 0.01 min
 Lab File: BG017406.D
 Acq: 3 Jun 2015 14:38

Instrument :
 BNA_G
 ClientSampled :
 SSTDICC050

Tgt Ion	Resp	Lower	Upper
276	100		
138	19.4	15.4	23.0
277	25.9	20.5	30.7

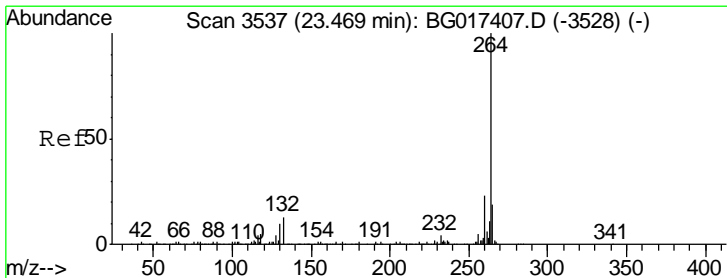
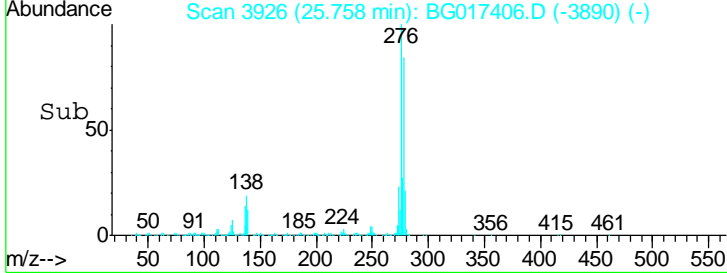
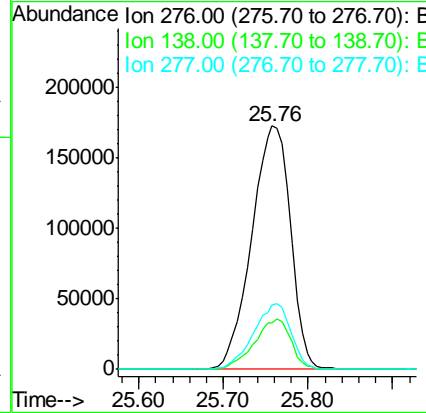
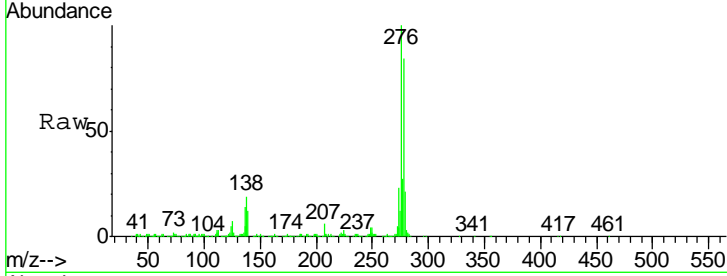

#86
 Perylene-d12
 Concen: 20.00 ng
 RT: 23.47 min Scan# 3537
 Delta R.T. 0.00 min
 Lab File: BG017406.D
 Acq: 3 Jun 2015 14:38

Tgt Ion	Resp	Lower	Upper
264	100		
260	23.6	18.2	27.4
265	22.6	15.8	23.6

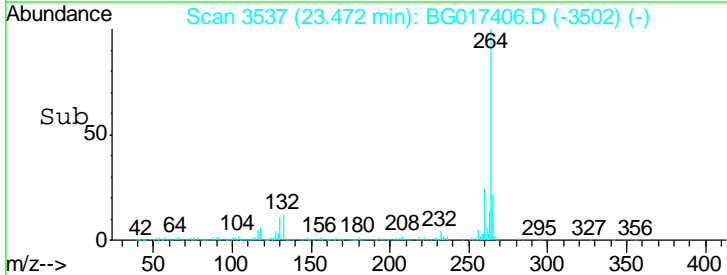
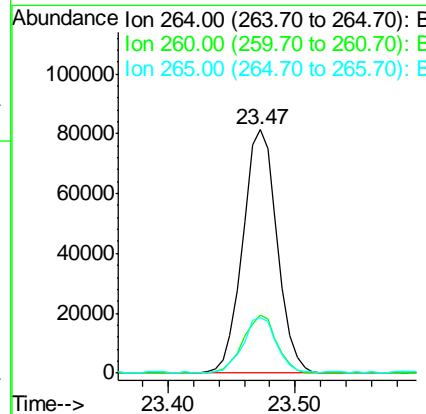
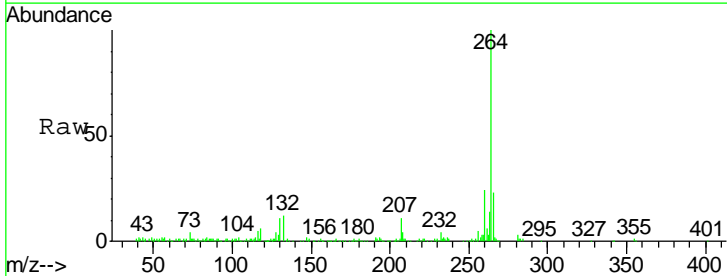

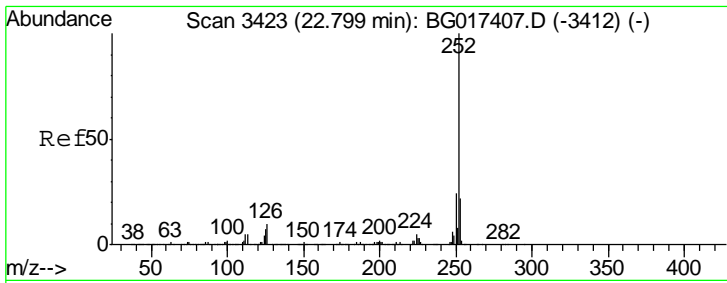

#87
 Benzo(b)fluoranthene
 Concen: 53.91 ng
 RT: 22.80 min Scan# 3423
 Delta R.T. 0.00 min
 Lab File: BG017406.D
 Acq: 3 Jun 2015 14:38

Instrument :
 BNA_G
 ClientSampled :
 SSTDICC050

Tgt Ion	Resp	Lower	Upper
252	100		
253	21.6	17.4	26.2
125	7.4	5.8	8.8

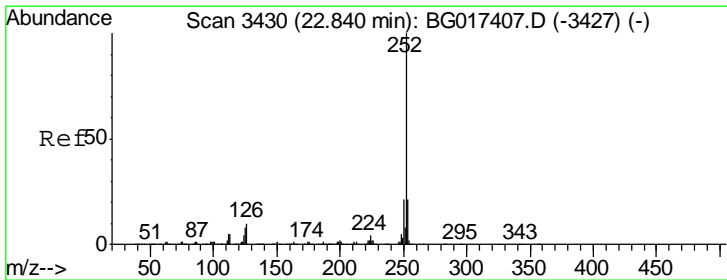
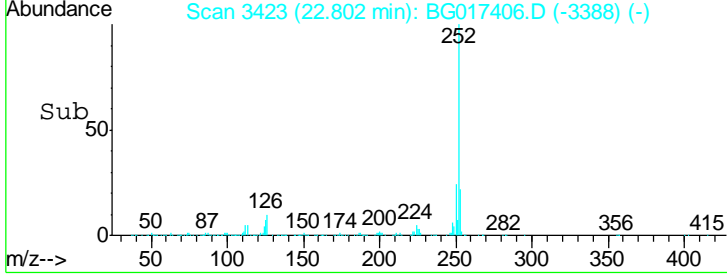
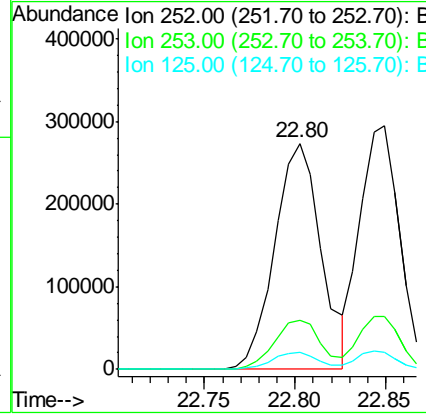
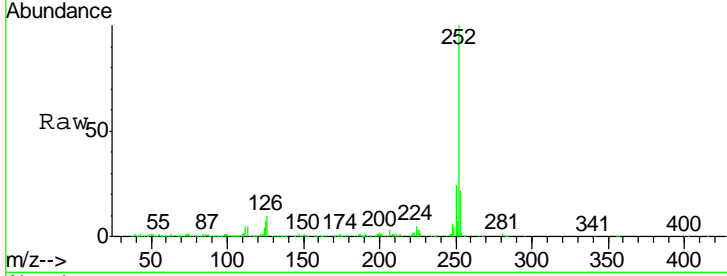

#88
 Benzo(k)fluoranthene
 Concen: 52.66 ng
 RT: 22.85 min Scan# 3431
 Delta R.T. 0.01 min
 Lab File: BG017406.D
 Acq: 3 Jun 2015 14:38

Tgt Ion	Resp	Lower	Upper
252	100		
253	21.9	17.7	26.5
125	7.1	6.5	9.7

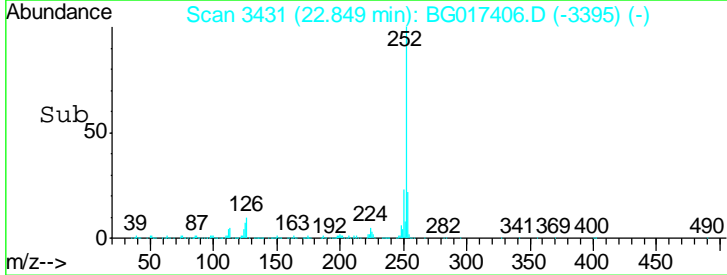
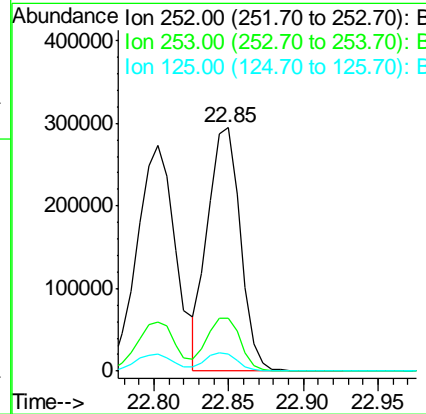
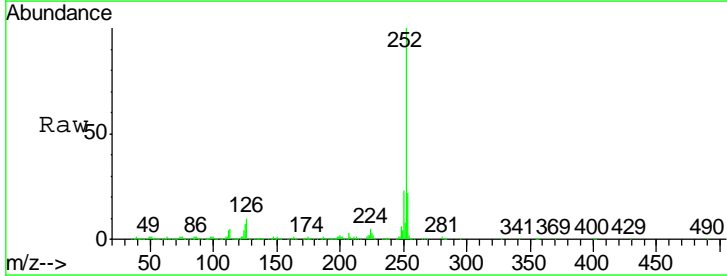

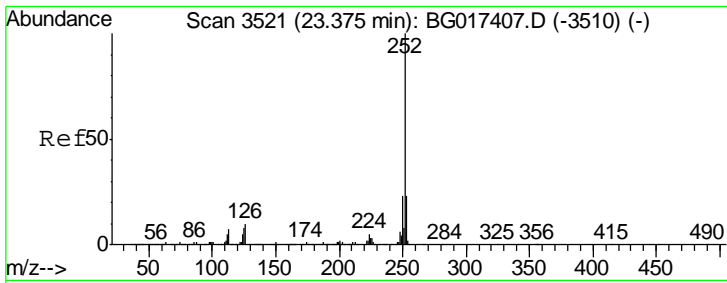

#89
 Benzo(a)pyrene
 Concen: 53.80 ng
 RT: 23.38 min Scan# 3521
 Delta R.T. 0.00 min
 Lab File: BG017406.D
 Acq: 3 Jun 2015 14:38

Instrument :
 BNA_G
 ClientSampled :
 SSTDICC050

Tgt Ion	Resp	Lower	Upper
252	100		
253	21.2	18.1	27.1
125	8.0	6.5	9.7

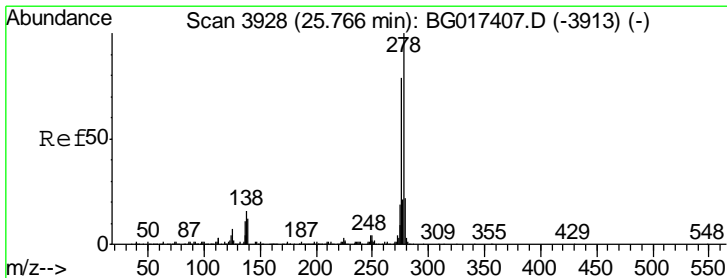
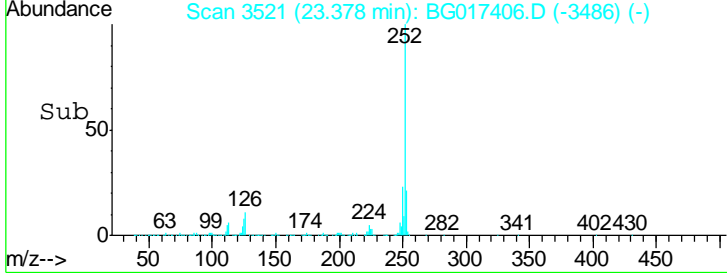
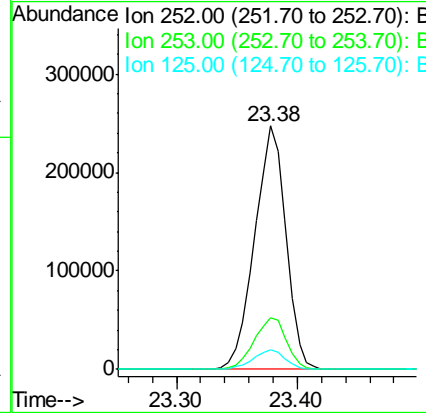
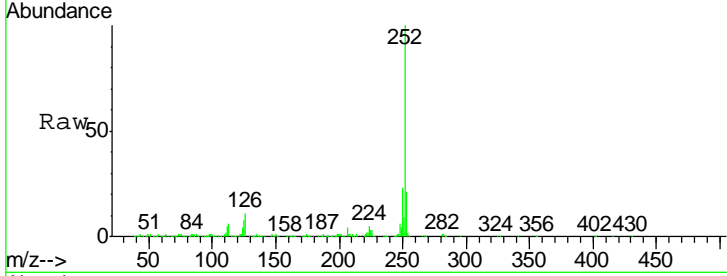

#90
 Dibenzo(a,h)anthracene
 Concen: 53.90 ng
 RT: 25.77 min Scan# 3928
 Delta R.T. 0.00 min
 Lab File: BG017406.D
 Acq: 3 Jun 2015 14:38

Tgt Ion	Resp	Lower	Upper
278	100		
139	10.8	9.4	14.0
279	23.6	17.8	26.8

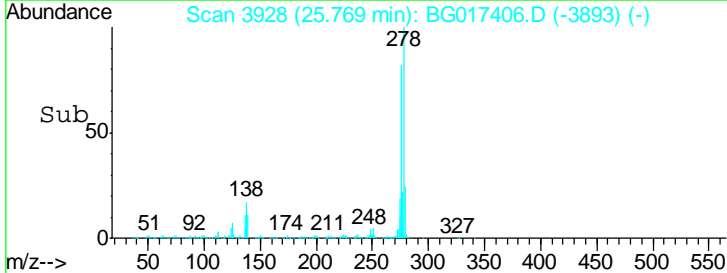
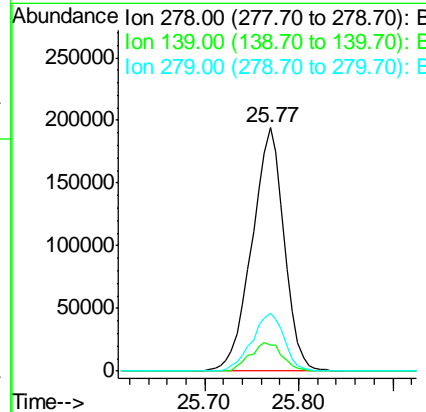
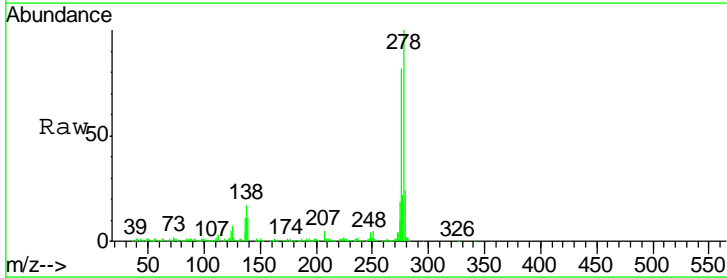

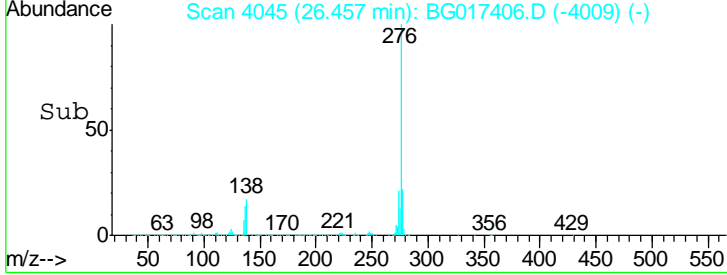
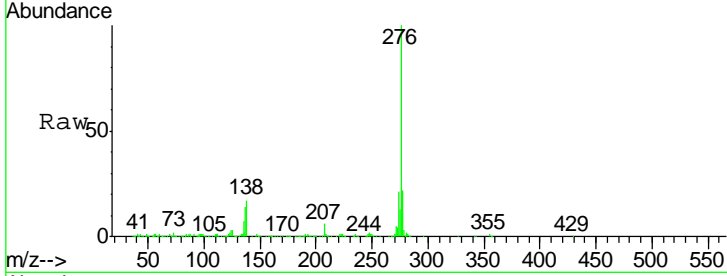
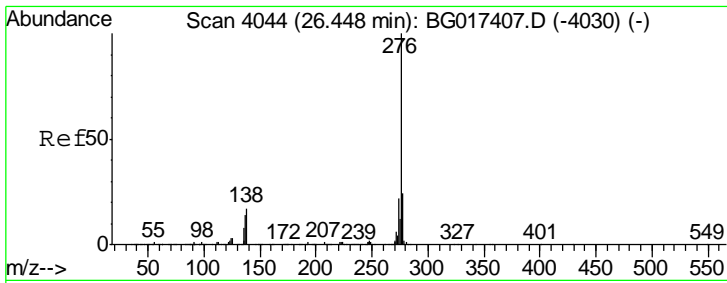

#91
 Benzo(g,h,i)perylene
 Concen: 54.43 ng
 RT: 26.46 min Scan# 4045
 Delta R.T. 0.01 min
 Lab File: BG017406.D
 Acq: 3 Jun 2015 14:38

Instrument :
 BNA_G
 ClientSampleId :
 SSTDICC050

Tgt Ion: 276 Resp: 435653

Ion	Ratio	Lower	Upper
276	100		
277	22.0	19.2	28.8
138	16.5	13.5	20.3

