

Data Path : Z:\HPCHEM1\BNA_G\DATA\BG060315\
 Data File : BG017409.D
 Acq On : 3 Jun 2015 16:22
 Operator : TP/IZ
 Sample : SSTDIC010
 Misc :
 ALS Vial : 7 Sample Multiplier: 1

Instrument :
 BNA_G
 ClientSampleId :
 SSTDIC010

Quant Time: Jun 04 01:05:44 2015
 Quant Method : Z:\HPCHEM1\BNA_G\METHODS\8270-BG060315.M
 Quant Title : ASP BNA STANDARDS FOR 5 POINT CALIBRATION
 QLast Update : Thu Jun 04 01:01:06 2015
 Response via : Initial Calibration

Internal Standards	R.T.	QIon	Response	Conc	Units	Dev(Min)
1) 1,4-Dichlorobenzene-d4	7.63	152	16943	20.00	ng	0.00
21) Naphthalene-d8	10.42	136	70791	20.00	ng	0.00
38) Acenaphthene-d10	14.29	164	48887	20.00	ng	0.00
63) Phenanthrene-d10	17.04	188	123977	20.00	ng	0.00
75) Chrysene-d12	21.24	240	157371	20.00	ng	0.00
86) Perylene-d12	23.47	264	153054	20.00	ng	0.00

System Monitoring Compounds

5) 2-Fluorophenol	5.22	112	18527	19.48	ng	0.00
7) Phenol-d6	6.83	99	24833	18.66	ng	0.00
23) Nitrobenzene-d5	8.79	82	28688	19.09	ng	0.00
41) 2,4,6-Tribromophenol	15.79	330	12929	21.39	ng	0.00
44) 2-Fluorobiphenyl	12.90	172	64464	19.47	ng	0.00
78) Terphenyl-d14	19.68	244	153713	20.36	ng	0.00

Target Compounds

Target Compounds	R.T.	QIon	Response	Conc	Units	Qvalue
2) 1,4-Dioxane	3.08	88	4781	12.46	ng	88
3) Pyridine	3.49	79	11319	9.90	ng	97
4) n-Nitrosodimethylamine	3.40	42	7776	9.18	ng	98
6) Aniline	6.96	93	17749	9.71	ng	97
8) 2-Chlorophenol	7.20	128	10854	9.57	ng	92
9) Benzaldehyde	6.77	77	8411	9.48	ng	88
10) Phenol	6.86	94	12831	9.09	ng	91
11) bis(2-Chloroethyl)ether	7.06	93	10151	9.64	ng	97
12) 1,3-Dichlorobenzene	7.52	146	12257	9.63	ng	94
13) 1,4-Dichlorobenzene	7.66	146	13225	10.25	ng	98
14) 1,2-Dichlorobenzene	7.98	146	11904	9.70	ng	95
15) Benzyl Alcohol	7.87	79	12040	9.33	ng	# 88
16) 2,2'-oxybis(1-Chloropropan	8.17	45	17034	9.86	ng	96
17) 2-Methylphenol	8.10	107	9663	9.38	ng	95
18) Hexachloroethane	8.70	117	5910	11.01	ng	86
19) n-Nitroso-di-n-propylamine	8.44	70	10942	9.48	ng	89
20) 3+4-Methylphenols	8.43	107	13800	9.68	ng	87
22) Acetophenone	8.45	105	18333	10.63	ng	# 93
24) Nitrobenzene	8.83	77	13824	9.30	ng	93
25) Isophorone	9.36	82	30566	10.89	ng	95
26) 2-Nitrophenol	9.54	139	6987	10.45	ng	# 80
27) 2,4-Dimethylphenol	9.62	122	11224	10.21	ng	91
28) bis(2-Chloroethoxy)methane	9.84	93	13581	9.95	ng	97
29) 2,4-Dichlorophenol	10.09	162	10275	9.89	ng	93
30) 1,2,4-Trichlorobenzene	10.29	180	13175	11.16	ng	# 86
31) Naphthalene	10.47	128	36799	10.53	ng	95
32) Benzoic acid	9.74	122	1888	2.57	ng	# 75
33) 4-Chloroaniline	10.59	127	15837	9.69	ng	# 91
34) Hexachlorobutadiene	10.76	225	8634	11.49	ng	# 88
35) Caprolactam	11.35	113	6758	12.50	ng	90
36) 4-Chloro-3-methylphenol	11.75	107	13823	10.47	ng	85
37) 2-Methylnaphthalene	12.09	142	29020	10.45	ng	99
39) 1,2,4,5-Tetrachlorobenzene	12.47	216	14907	10.74	ng	94
40) Hexachlorocyclopentadiene	12.45	237	4729	5.69	ng	99

Data Path : Z:\HPCHEM1\BNA_G\DATA\BG060315\
 Data File : BG017409.D
 Acq On : 3 Jun 2015 16:22
 Operator : TP/IZ
 Sample : SSTDIC010
 Misc :
 ALS Vial : 7 Sample Multiplier: 1

Instrument :
 BNA_G
 ClientSampleId :
 SSTDIC010

Quant Time: Jun 04 01:05:44 2015
 Quant Method : Z:\HPCHEM1\BNA_G\METHODS\8270-BG060315.M
 Quant Title : ASP BNA STANDARDS FOR 5 POINT CALIBRATION
 QLast Update : Thu Jun 04 01:01:06 2015
 Response via : Initial Calibration

Internal Standards	R.T.	QIon	Response	Conc	Units	Dev(Min)
42) 2,4,6-Trichlorophenol	12.72	196	10352	10.40	ng	92
43) 2,4,5-Trichlorophenol	12.82	196	11379	11.05	ng	88
45) 1,1'-Biphenyl	13.12	154	34432	9.76	ng	96
46) 2-Chloronaphthalene	13.16	162	29249	10.34	ng	96
47) 2-Nitroaniline	13.37	65	11156	10.22	ng	87
48) Acenaphthylene	14.01	152	52824	10.91	ng	96
49) Dimethylphthalate	13.76	163	43483	11.17	ng	99
50) 2,6-Dinitrotoluene	13.87	165	9580	11.16	ng	97
51) Acenaphthene	14.36	154	31377	10.99	ng	92
52) 3-Nitroaniline	14.21	138	10466	10.98	ng	# 80
53) 2,4-Dinitrophenol	14.43	184	2711	5.51	ng	# 81
54) Dibenzofuran	14.69	168	45657	10.72	ng	96
55) 4-Nitrophenol	14.57	139	7281	9.45	ng	97
56) 2,4-Dinitrotoluene	14.67	165	13370	11.00	ng	# 97
57) Fluorene	15.34	166	40344	10.70	ng	94
58) 2,3,4,6-Tetrachlorophenol	14.93	232	10393	10.87	ng	# 96
59) Diethylphthalate	15.13	149	48214	11.50	ng	99
60) 4-Chlorophenyl-phenylether	15.34	204	21414	11.10	ng	95
61) 4-Nitroaniline	15.37	138	11994	11.21	ng	96
62) Azobenzene	15.64	77	43955	10.99	ng	97
64) 4,6-Dinitro-2-methylphenol	15.44	198	7992	9.35	ng	89
65) n-Nitrosodiphenylamine	15.56	169	36247	9.57	ng	98
66) 4-Bromophenyl-phenylether	16.24	248	13574	10.07	ng	95
67) Hexachlorobenzene	16.35	284	14612	10.23	ng	92
68) Atrazine	16.51	200	16737	11.76	ng	91
69) Pentachlorophenol	16.71	266	5820	6.67	ng	94
70) Phenanthrene	17.08	178	69150	10.77	ng	99
71) Anthracene	17.18	178	69104	10.62	ng	98
72) Carbazole	17.46	167	70684	11.69	ng	98
73) Di-n-butylphthalate	18.02	149	90913	11.28	ng	97
74) Fluoranthene	19.11	202	94643	12.08	ng	96
76) Benzidine	19.30	184	52277	10.05	ng	99
77) Pyrene	19.47	202	96196	9.97	ng	98
79) Butylbenzylphthalate	20.38	149	42121	9.65	ng	96
80) Benzo(a)anthracene	21.22	228	97145	10.68	ng	98
81) 3,3'-Dichlorobenzidine	21.16	252	34408	9.79	ng	# 94
82) Chrysene	21.27	228	86944	10.30	ng	99
83) Bis(2-ethylhexyl)phthalate	21.15	149	58822	9.50	ng	97
84) Di-n-octyl phthalate	22.03	149	99287	9.61	ng	97
85) Indeno(1,2,3-cd)pyrene	25.74	276	108108	10.63	ng	99
87) Benzo(b)fluoranthene	22.79	252	93233	10.26	ng	98
88) Benzo(k)fluoranthene	22.84	252	92201	10.81	ng	98
89) Benzo(a)pyrene	23.37	252	87102	10.49	ng	96
90) Dibenzo(a,h)anthracene	25.75	278	87786	10.27	ng	98
91) Benzo(g,h,i)perylene	26.44	276	87003	10.83	ng	96

(#) = qualifier out of range (m) = manual integration (+) = signals summed

Data Path : Z:\HPCHEM1\BNA_G\DATA\BG060315\
 Data File : BG017409.D
 Acq On : 3 Jun 2015 16:22
 Operator : TP/IZ
 Sample : SSTDICC010
 Misc :
 ALS Vial : 7 Sample Multiplier: 1

Instrument :
 BNA_G
 Client Sampled :
 SSTDICC010

Quant Time: Jun 04 01:05:44 2015
 Quant Method : Z:\HPCHEM1\BNA_G\METHODS\8270-BG060315.M
 Quant Title : ASP BNA STANDARDS FOR 5 POINT CALIBRATION
 QLast Update : Thu Jun 04 01:01:06 2015
 Response via : Initial Calibration

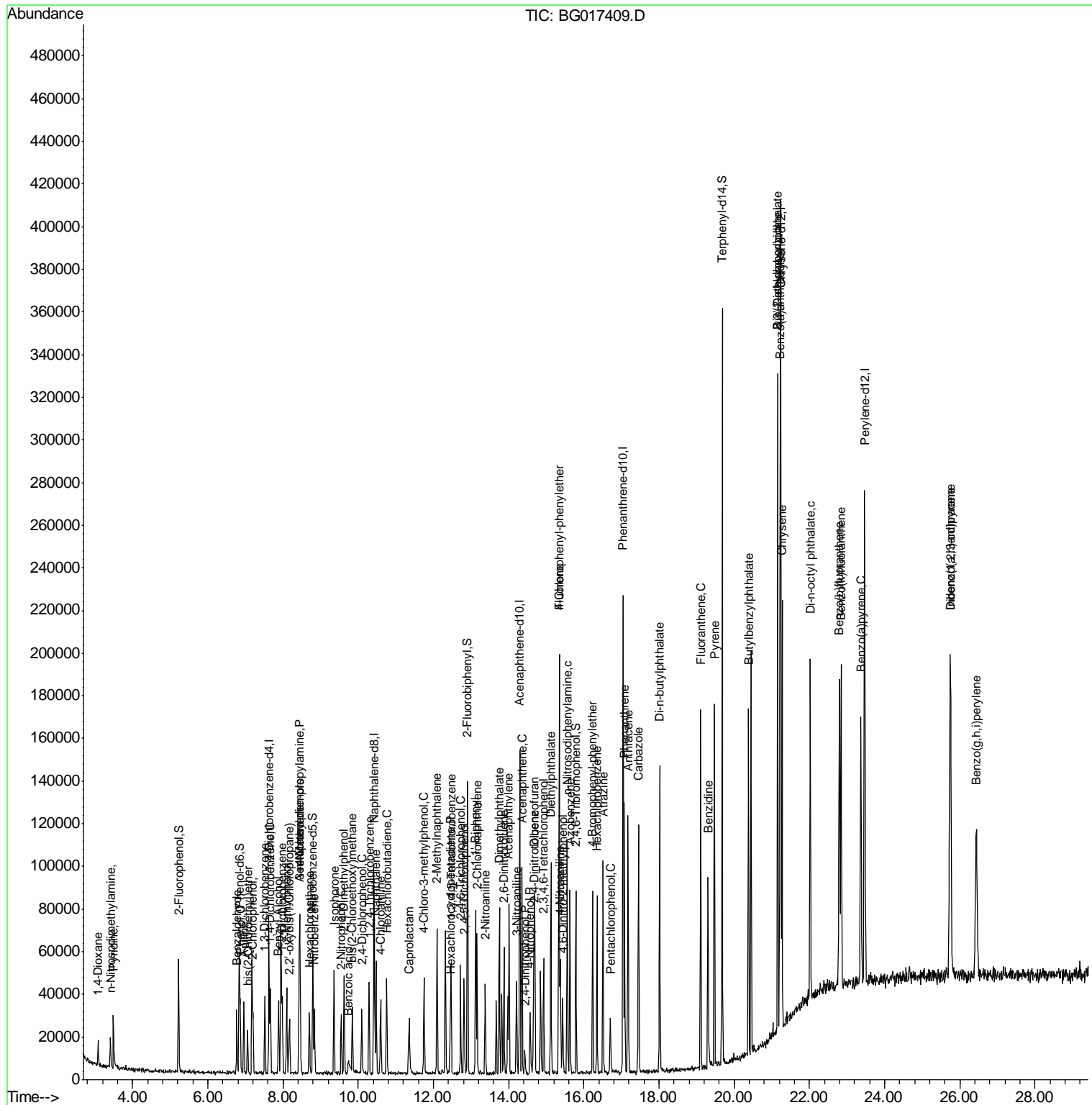

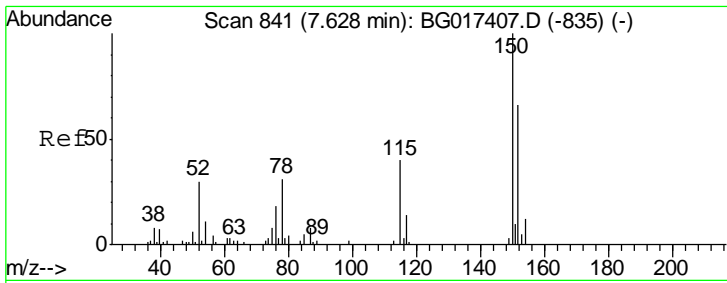

#1
 1,4-Dichlorobenzene-d4
 Concen: 20.00 ng
 RT: 7.63 min Scan# 841
 Delta R.T. -0.00 min
 Lab File: BG017409.D
 Acq: 3 Jun 2015 16:22

Instrument :
 BNA_G
ClientSampled :
 SSTDICC010

Tgt Ion	Resp	Lower	Upper
152	16943		
152	100		
150	134.6	121.7	182.5
115	64.3	48.6	73.0

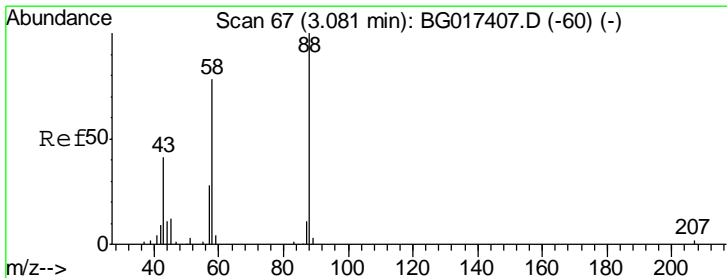
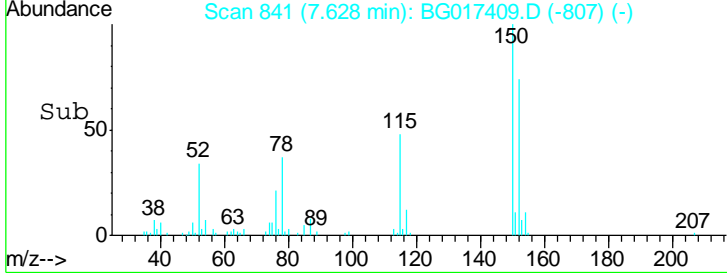
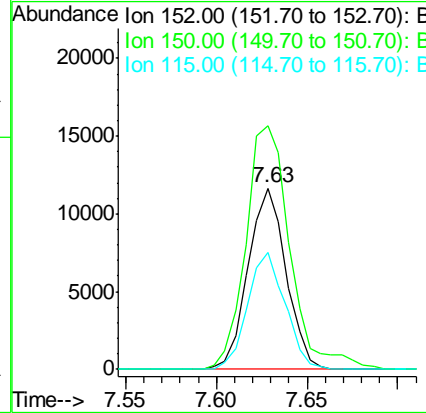
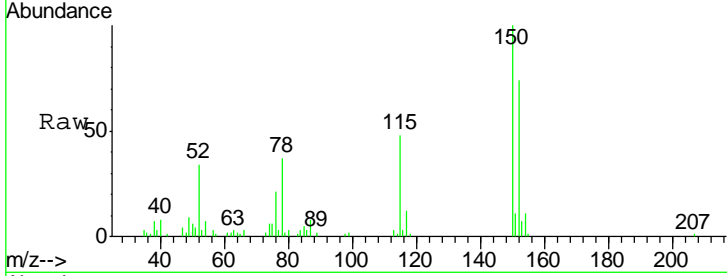

#2
 1,4-Dioxane
 Concen: 12.46 ng
 RT: 3.08 min Scan# 67
 Delta R.T. -0.00 min
 Lab File: BG017409.D
 Acq: 3 Jun 2015 16:22

Tgt Ion	Resp	Lower	Upper
88	4781		
88	100		
58	60.2	59.0	88.6
43	46.3	34.5	51.7

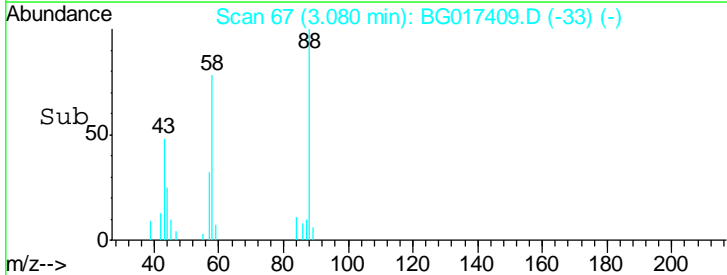
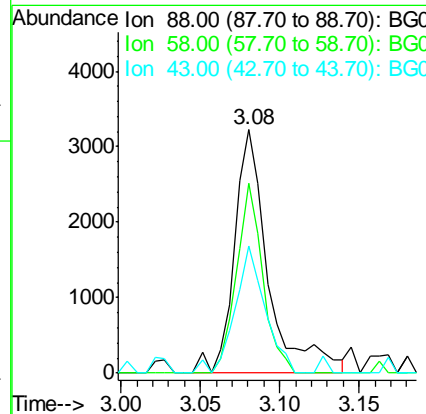
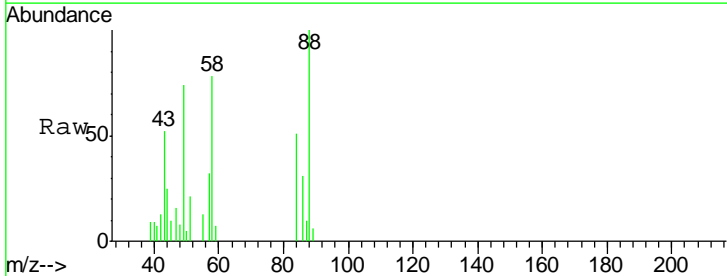

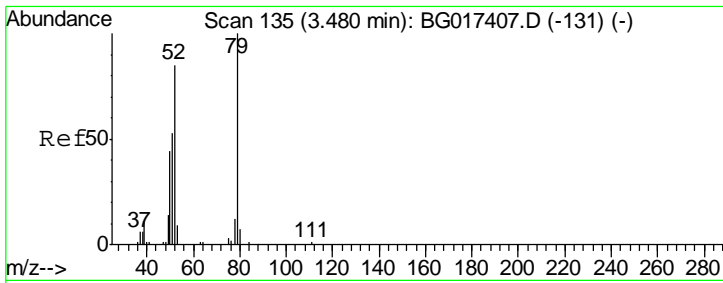

#3
 Pyridine
 Concen: 9.90 ng
 RT: 3.49 min Scan# 136
 Delta R.T. 0.01 min
 Lab File: BG017409.D
 Acq: 3 Jun 2015 16:22

Instrument :
 BNA_G
ClientSampleId :
 SSTDICC010

Tgt Ion	Resp	Lower	Upper
79	100		
52	81.8	68.3	102.5
51	55.8	45.0	67.4

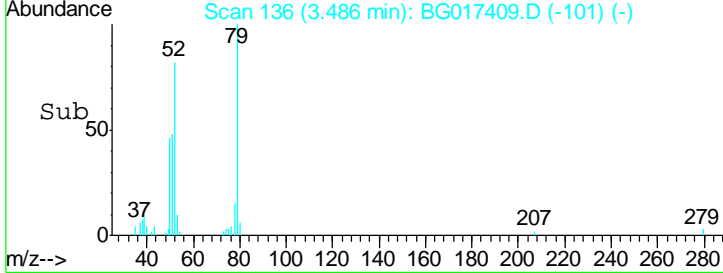
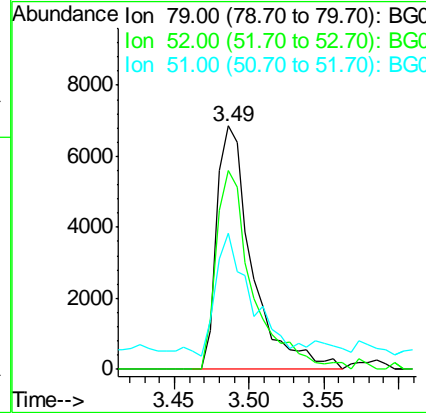
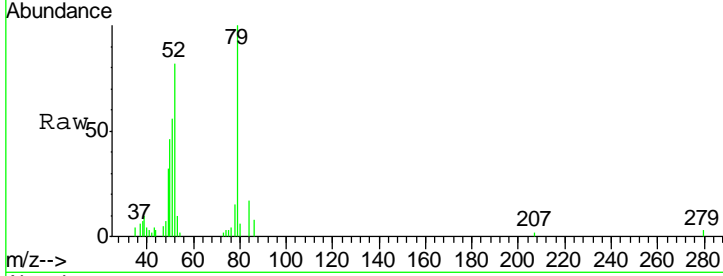

#4
 n-Nitrosodimethylamine
 Concen: 9.18 ng
 RT: 3.40 min Scan# 122
 Delta R.T. -0.00 min
 Lab File: BG017409.D
 Acq: 3 Jun 2015 16:22

Tgt Ion	Resp	Lower	Upper
42	100		
74	87.3	71.4	107.2
44	6.2	4.5	6.7

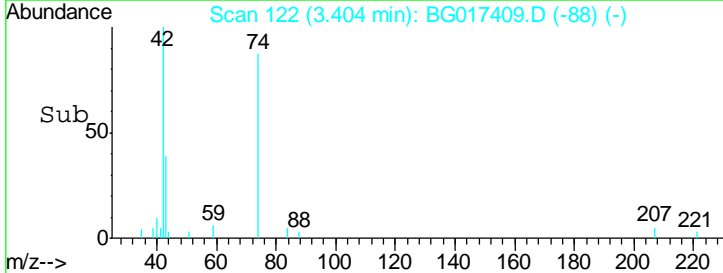
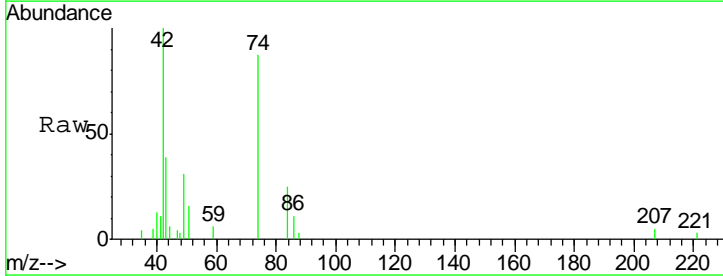
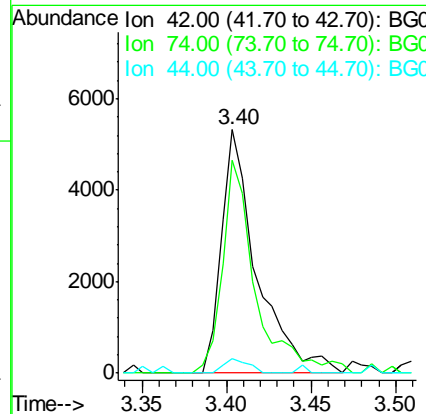
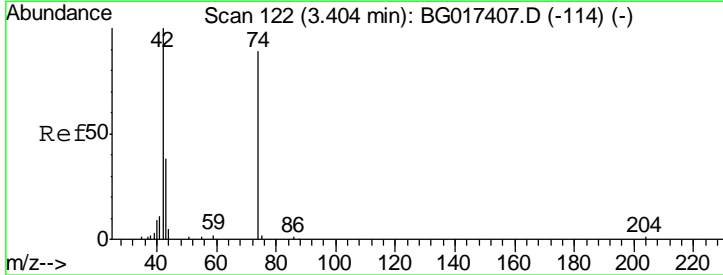

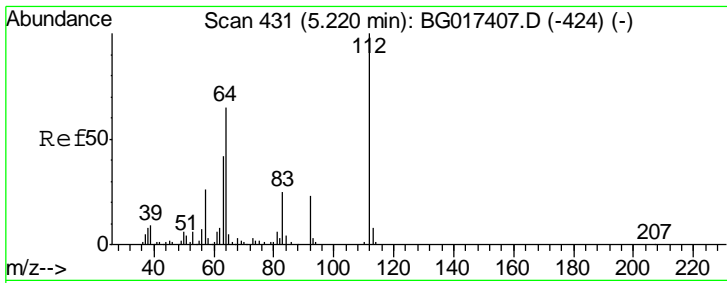

#5
 2-Fluorophenol
 Concen: 19.48 ng
 RT: 5.22 min Scan# 431
 Delta R.T. -0.00 min
 Lab File: BG017409.D
 Acq: 3 Jun 2015 16:22

Instrument :
 BNA_G
ClientSampled :
 SSTDICC010

Tgt Ion	Resp	Lower	Upper
112	18527		
64	66.0	51.6	77.4
63	38.2	33.3	49.9

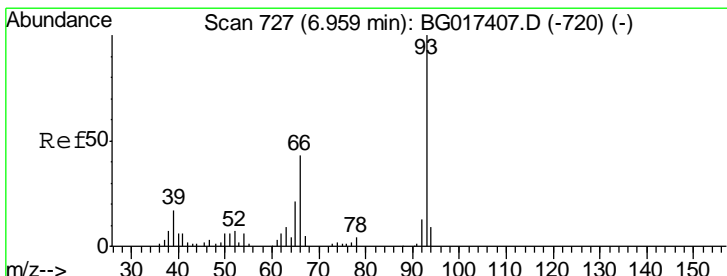
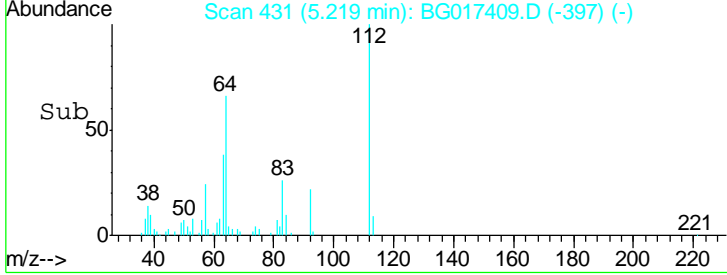
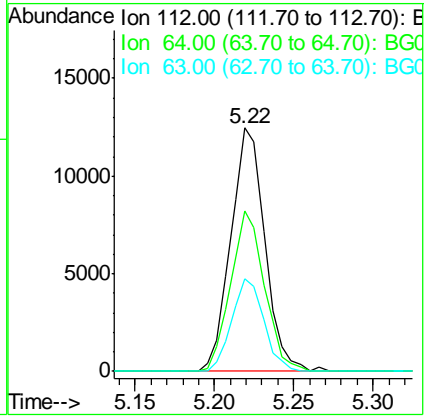
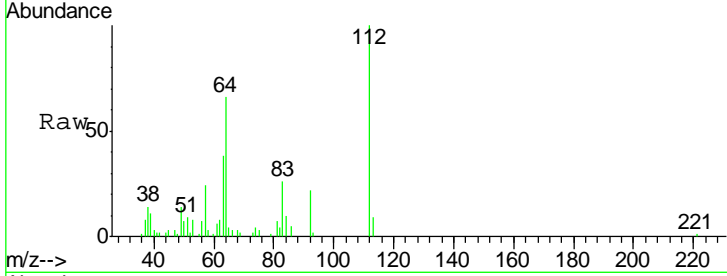

#6
 Aniline
 Concen: 9.71 ng
 RT: 6.96 min Scan# 727
 Delta R.T. -0.00 min
 Lab File: BG017409.D
 Acq: 3 Jun 2015 16:22

Tgt Ion	Resp	Lower	Upper
93	17749		
66	45.6	34.3	51.5
65	21.5	17.0	25.4

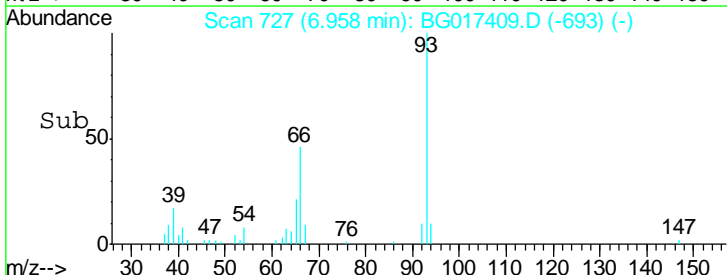
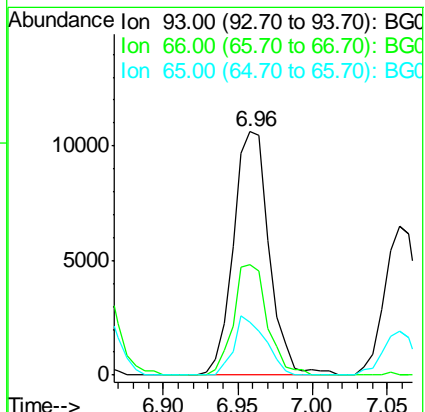
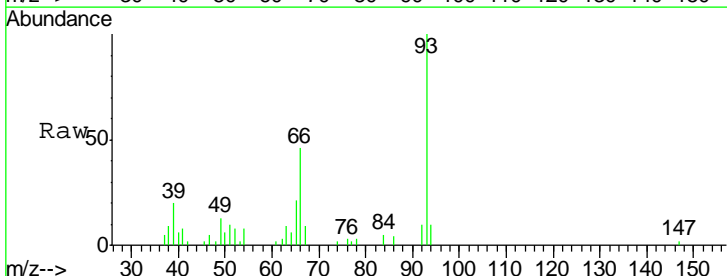

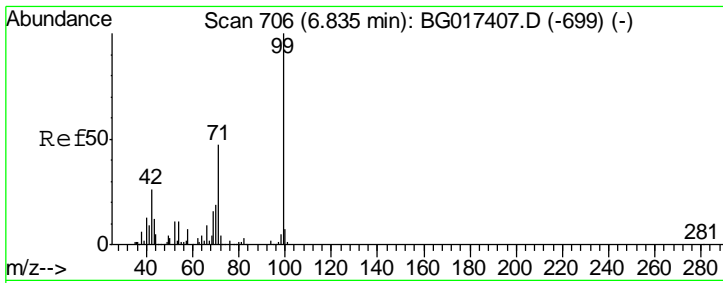

#7
 Phenol-d6
 Concen: 18.66 ng
 RT: 6.83 min Scan# 706
 Delta R.T. -0.00 min
 Lab File: BG017409.D
 Acq: 3 Jun 2015 16:22

Instrument :
 BNA_G
ClientSampled :
 SSTDICC010

Tgt Ion	Resp	Lower	Upper
99	24833		
42	21.8	21.0	31.6
71	47.3	37.2	55.8

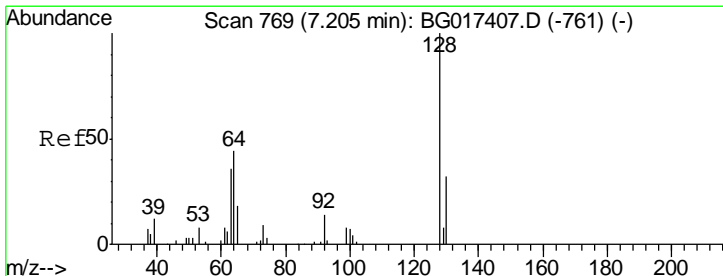
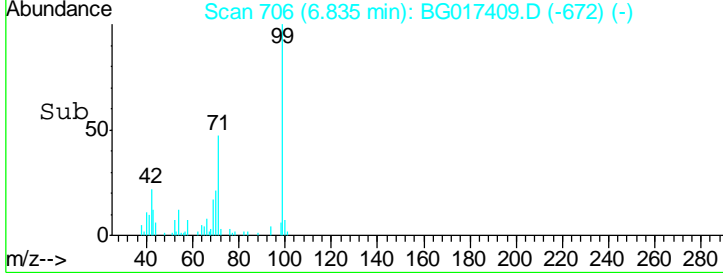
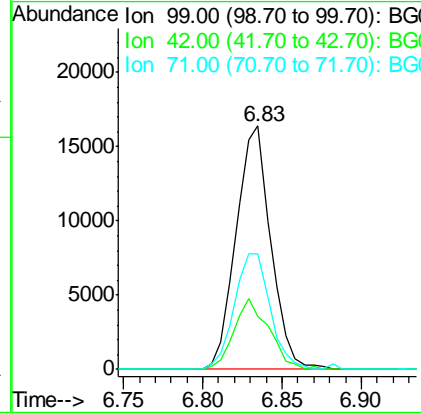
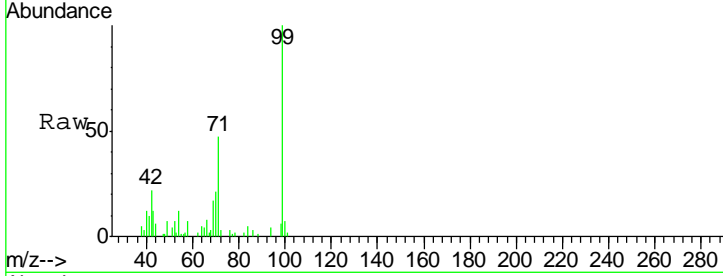

#8
 2-Chlorophenol
 Concen: 9.57 ng
 RT: 7.20 min Scan# 768
 Delta R.T. -0.01 min
 Lab File: BG017409.D
 Acq: 3 Jun 2015 16:22

Tgt Ion	Resp	Lower	Upper
128	10854		
130	25.6	11.7	51.7
64	47.6	32.5	72.5

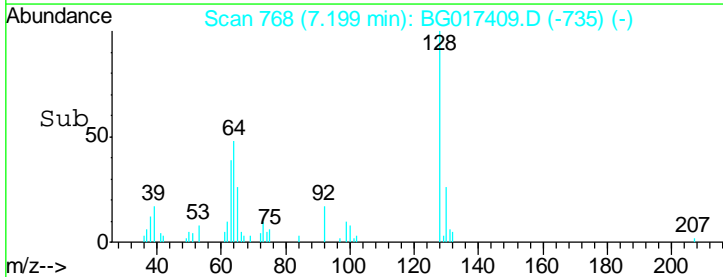
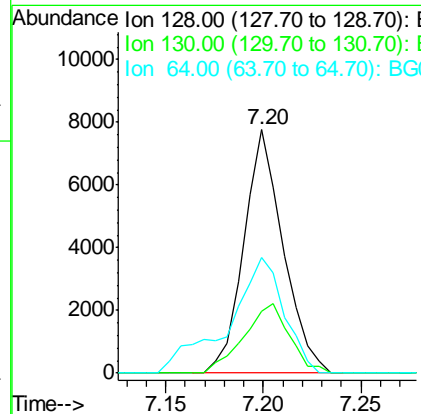
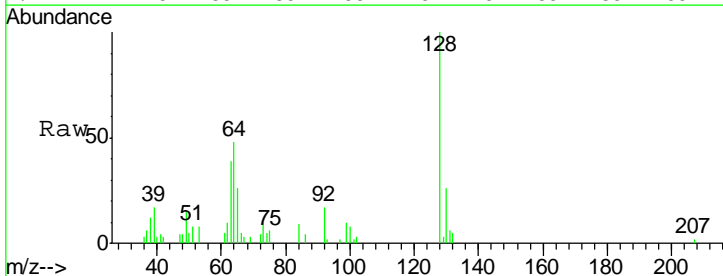

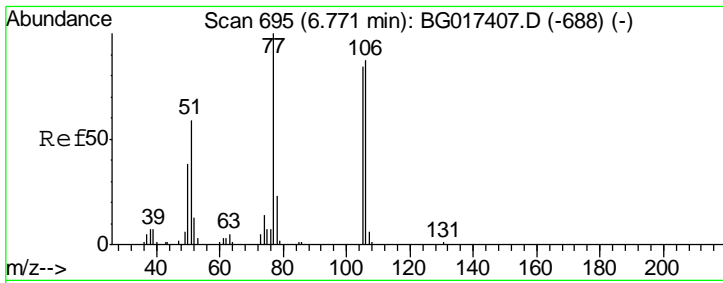

#9
Benzaldehyde
Concen: 9.48 ng
RT: 6.77 min Scan# 695
Delta R.T. -0.00 min
Lab File: BG017409.D
Acq: 3 Jun 2015 16:22

Instrument :
BNA_G
ClientSampled :
SSTDIC010

Tgt Ion	Resp	Lower	Upper
77	100		
105	98.5	64.0	104.0
106	95.6	67.2	107.2

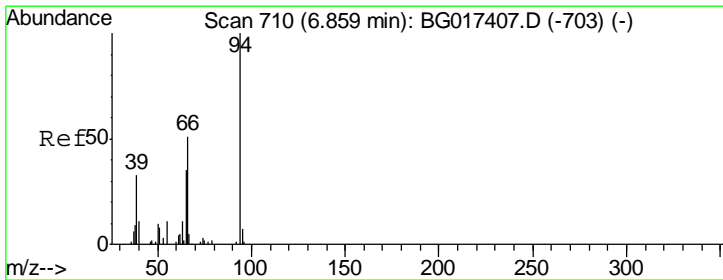
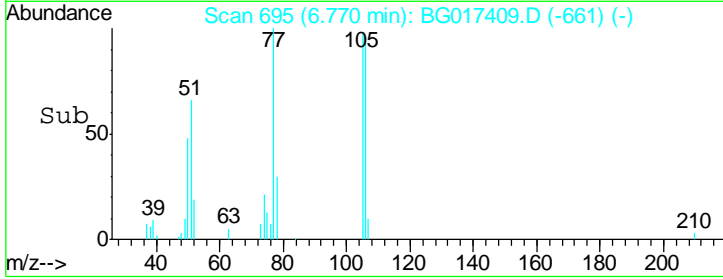
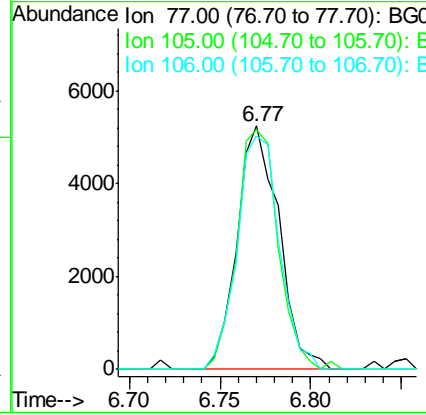
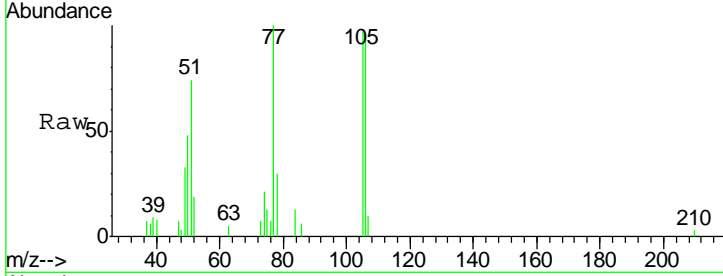

#10
Phenol
Concen: 9.09 ng
RT: 6.86 min Scan# 710
Delta R.T. -0.00 min
Lab File: BG017409.D
Acq: 3 Jun 2015 16:22

Tgt Ion	Resp	Lower	Upper
94	100		
65	43.6	15.9	55.9
66	50.3	34.9	74.9

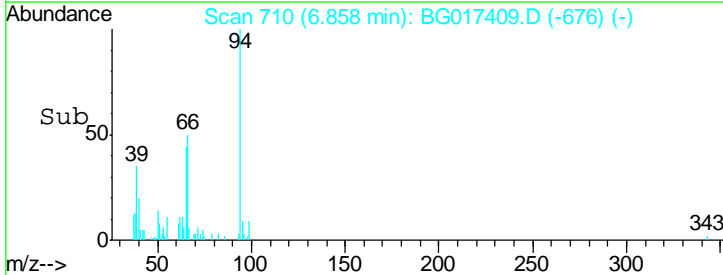
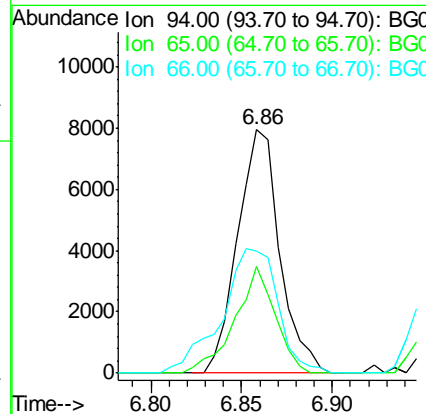
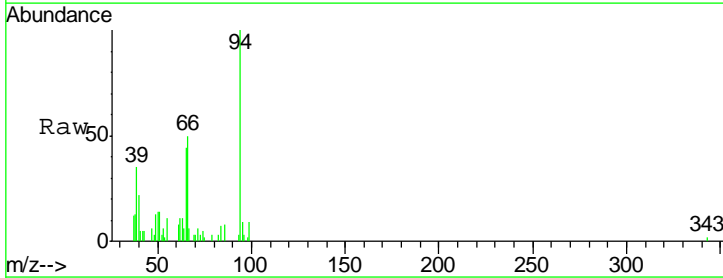

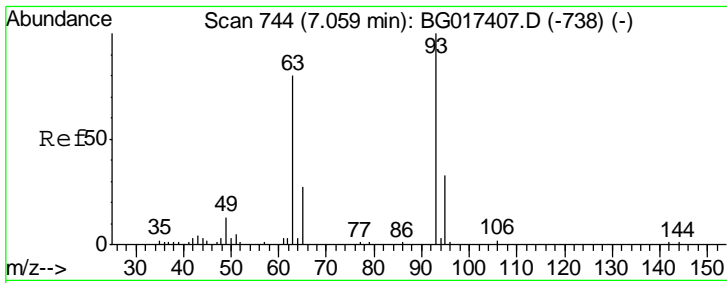

#11
 bis(2-Chloroethyl)ether
 Concen: 9.64 ng
 RT: 7.06 min Scan# 744
 Delta R.T. -0.00 min
 Lab File: BG017409.D
 Acq: 3 Jun 2015 16:22

Instrument :
 BNA_G
 ClientSampled :
 SSTDICC010

Tgt Ion	Resp	Lower	Upper
93	10151		
93	100		
63	81.7	59.7	99.7
95	31.4	13.2	53.2

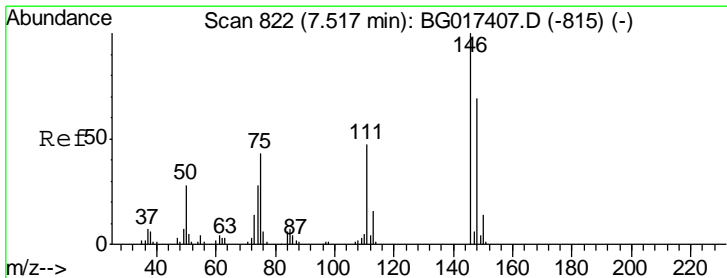
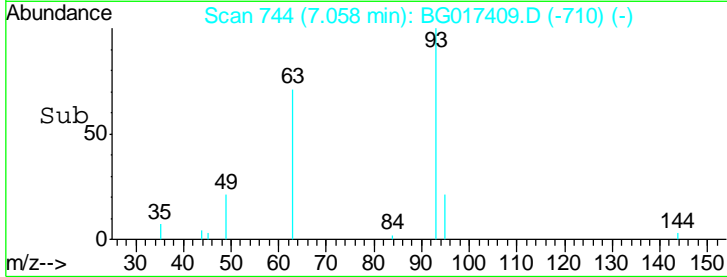
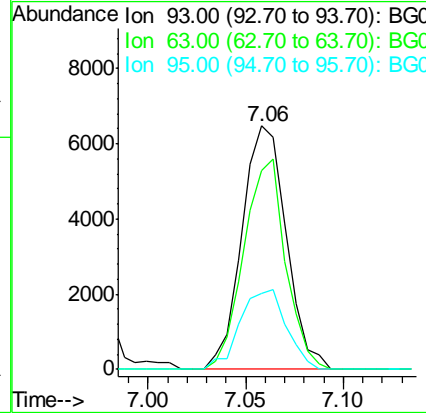
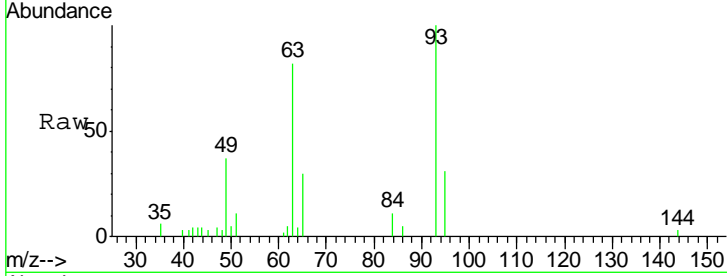

#12
 1,3-Dichlorobenzene
 Concen: 9.63 ng
 RT: 7.52 min Scan# 822
 Delta R.T. -0.00 min
 Lab File: BG017409.D
 Acq: 3 Jun 2015 16:22

Tgt Ion	Resp	Lower	Upper
146	12257		
146	100		
148	74.8	55.2	82.8
75	45.0	34.1	51.1

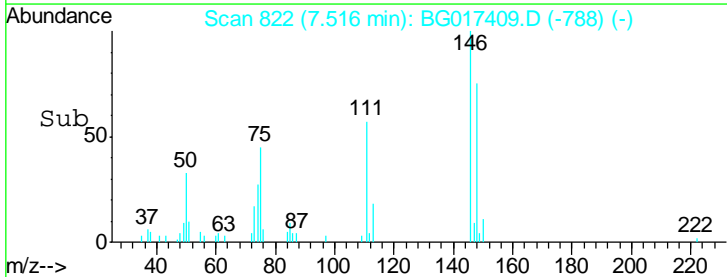
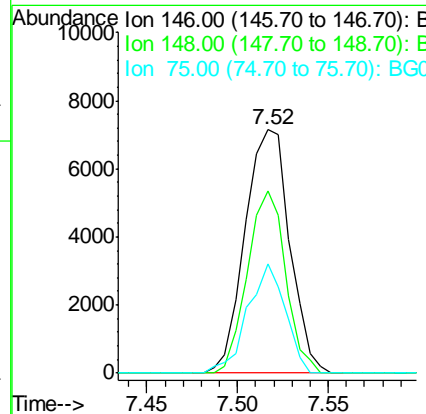
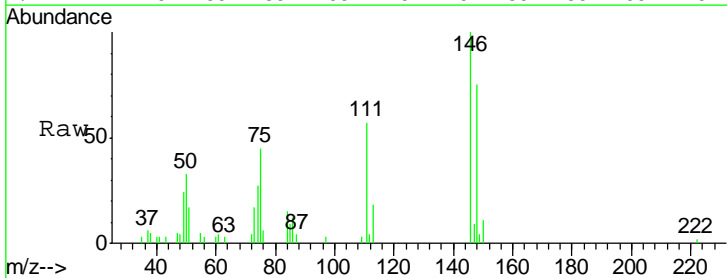

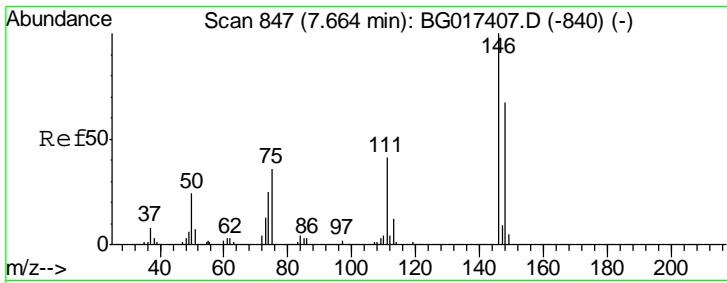

#13
 1,4-Dichlorobenzene
 Concen: 10.25 ng
 RT: 7.66 min Scan# 847
 Delta R.T. -0.00 min
 Lab File: BG017409.D
 Acq: 3 Jun 2015 16:22

Instrument :
 BNA_G
ClientSampled :
 SSTDICC010

Tgt Ion	Resp	Lower	Upper
146	13225		
148	65.3	53.2	79.8
111	43.0	33.2	49.8

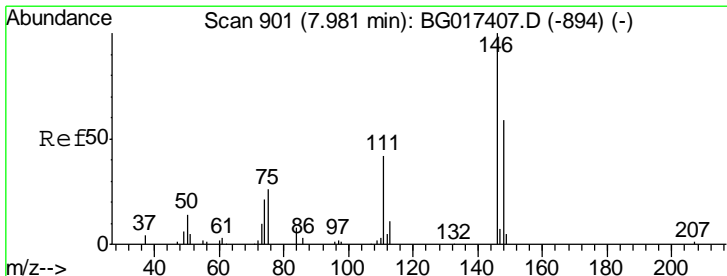
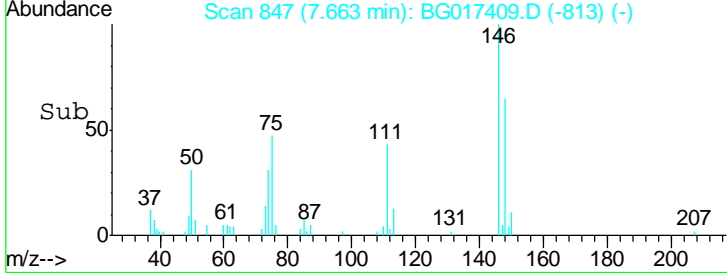
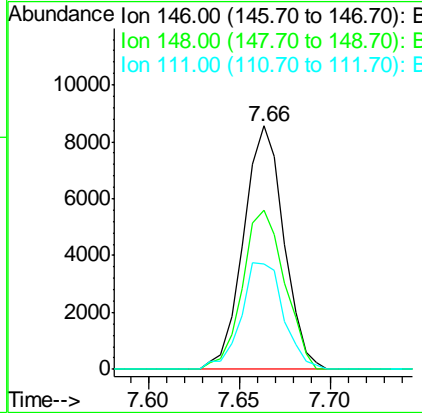
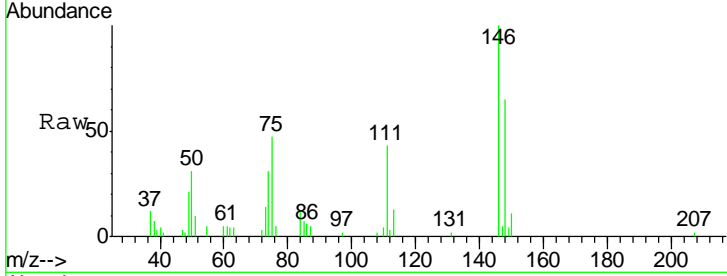

#14
 1,2-Dichlorobenzene
 Concen: 9.70 ng
 RT: 7.98 min Scan# 901
 Delta R.T. -0.00 min
 Lab File: BG017409.D
 Acq: 3 Jun 2015 16:22

Tgt Ion	Resp	Lower	Upper
146	11904		
148	53.8	46.9	70.3
111	41.1	35.0	52.4

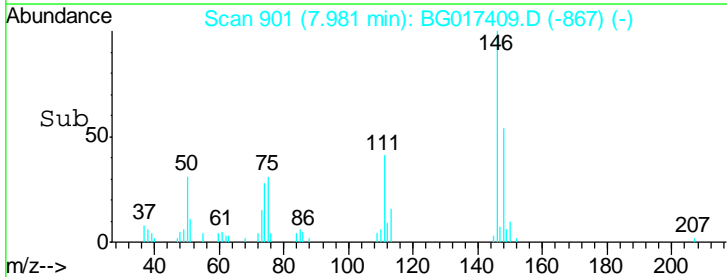
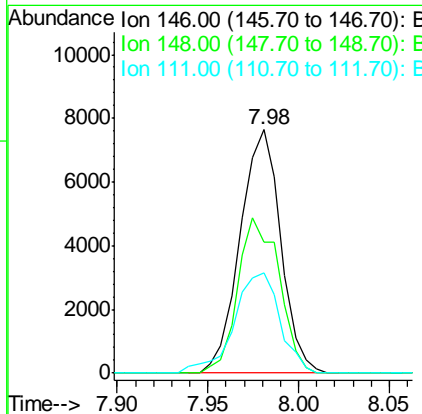
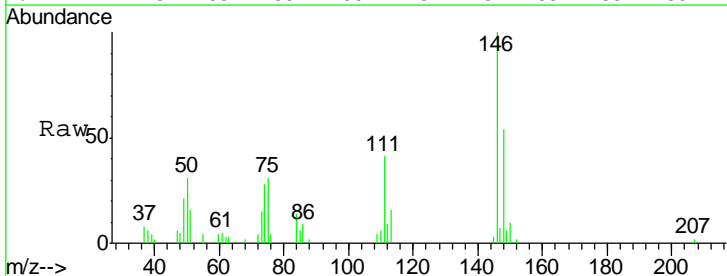

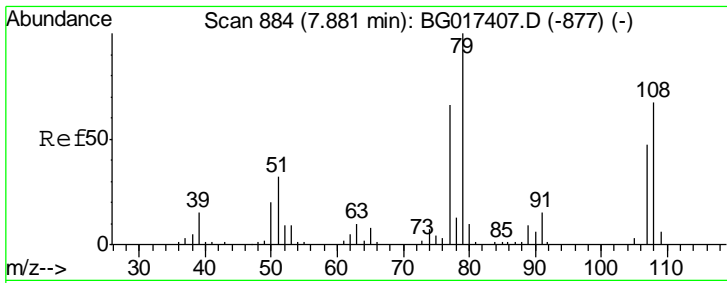

#15
 Benzyl Alcohol
 Concen: 9.33 ng
 RT: 7.87 min Scan# 883
 Delta R.T. -0.01 min
 Lab File: BG017409.D
 Acq: 3 Jun 2015 16:22

Instrument :
 BNA_G
 ClientSampleId :
 SSTDICC010

Tgt Ion	Resp	Lower	Upper
79	12040		
108	51.9	53.7	80.5#
77	69.5	53.0	79.4

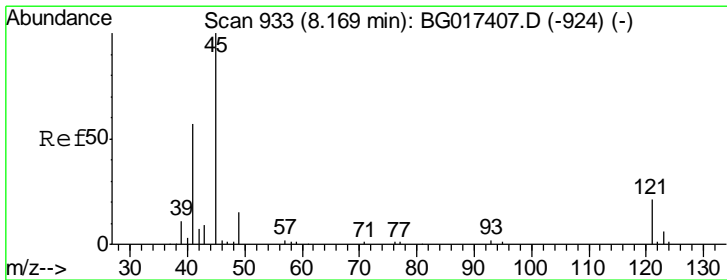
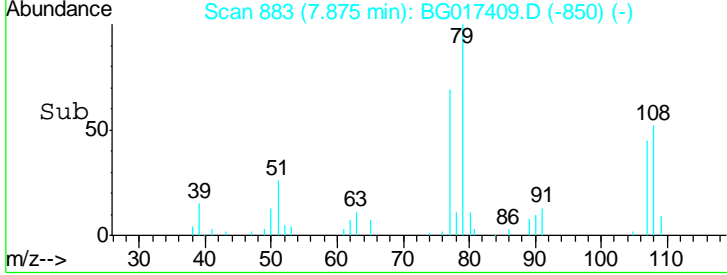
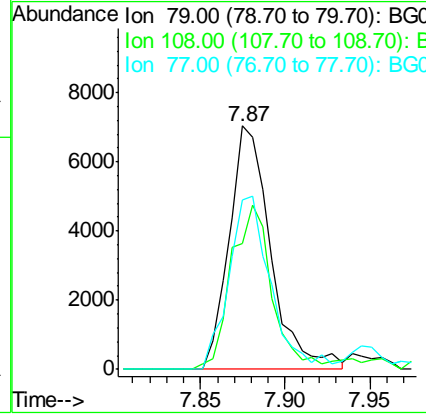
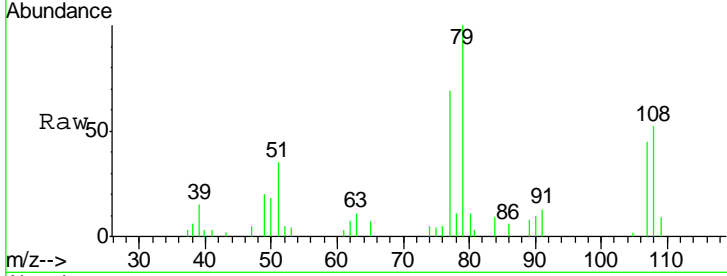

#16
 2,2'-oxybis(1-Chloropropane)
 Concen: 9.86 ng
 RT: 8.17 min Scan# 933
 Delta R.T. -0.00 min
 Lab File: BG017409.D
 Acq: 3 Jun 2015 16:22

Tgt Ion	Resp	Lower	Upper
45	17034		
77	13.3	0.0	33.9
79	12.0	0.0	29.0

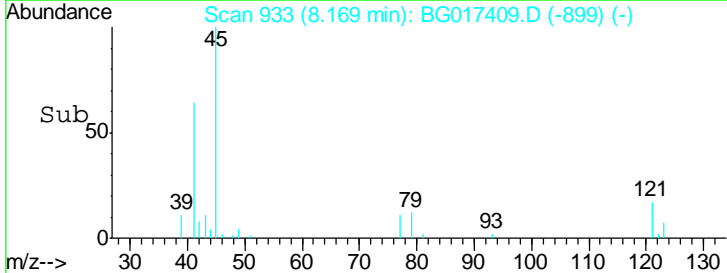
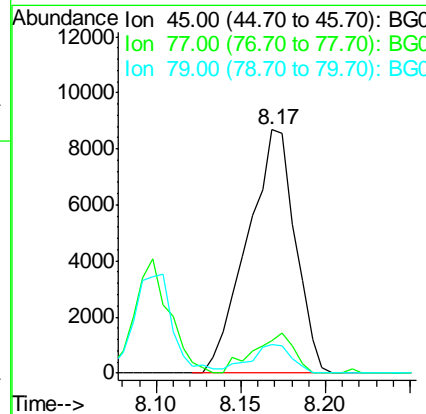
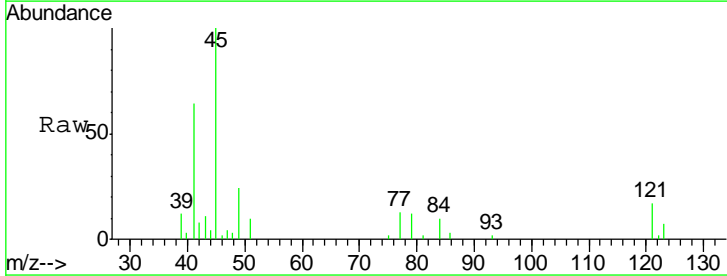

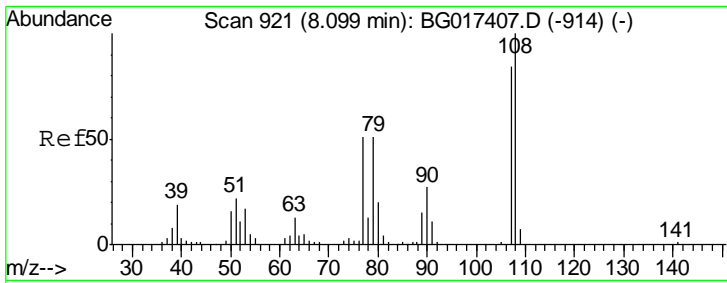

#17
 2-Methylphenol
 Concen: 9.38 ng
 RT: 8.10 min Scan# 921
 Delta R.T. -0.00 min
 Lab File: BG017409.D
 Acq: 3 Jun 2015 16:22

Instrument :
 BNA_G
ClientSampled :
 SSTDICC010

Tgt Ion	Resp	Lower	Upper
107	100		
108	114.6	95.4	143.0
77	66.5	48.8	73.2
79	56.1	48.2	72.4

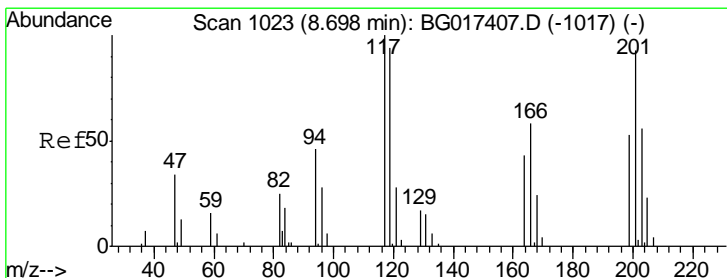
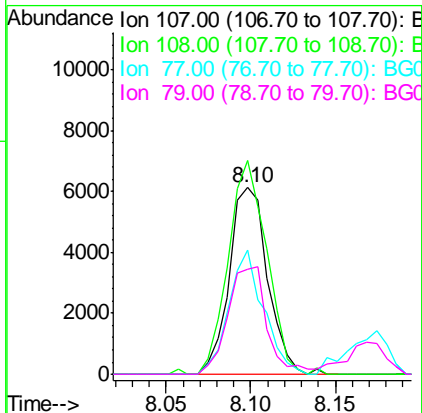
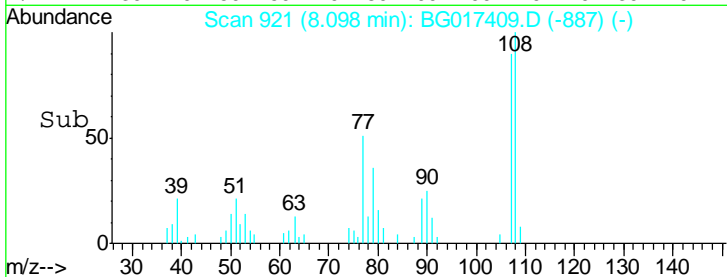
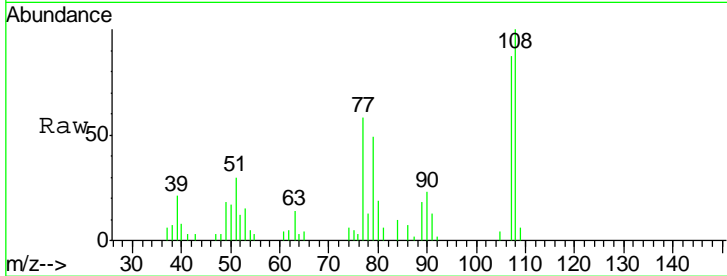

#18
 Hexachloroethane
 Concen: 11.01 ng
 RT: 8.70 min Scan# 1023
 Delta R.T. -0.00 min
 Lab File: BG017409.D
 Acq: 3 Jun 2015 16:22

Tgt Ion	Resp	Lower	Upper
117	100		
119	78.9	75.0	112.4
201	80.8	74.2	111.2

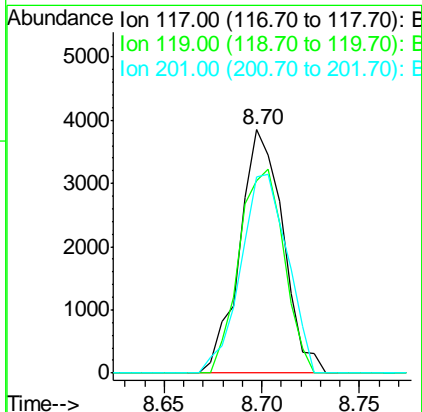
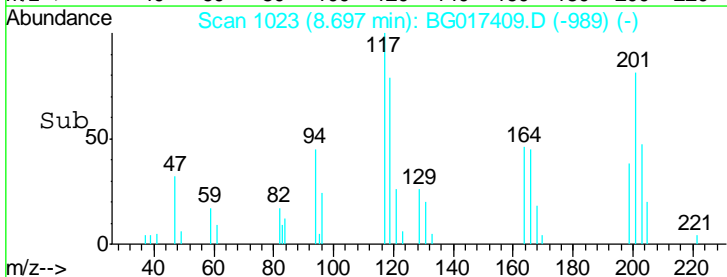
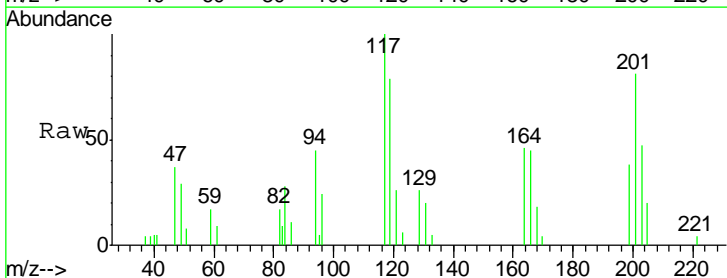

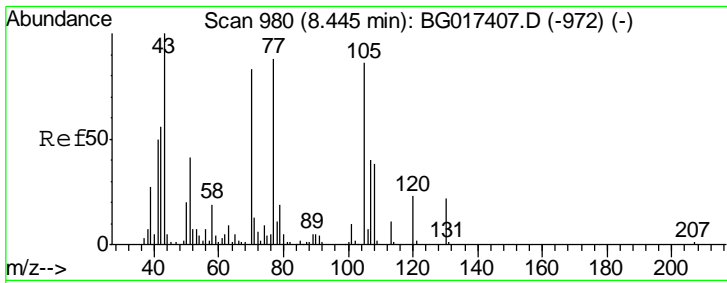

#19
 n-Nitroso-di-n-propylamine
 Concen: 9.48 ng
 RT: 8.44 min Scan# 979
 Delta R.T. -0.01 min
 Lab File: BG017409.D
 Acq: 3 Jun 2015 16:22

Instrument :
 BNA_G
ClientSampled :
 SSTDICC010

Tgt Ion	Resp	Lower	Upper
70	10942		
42	77.6	53.8	80.8
101	10.6	9.5	14.3
130	30.7	21.2	31.8

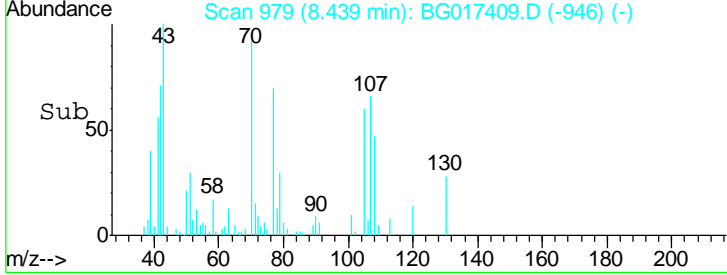
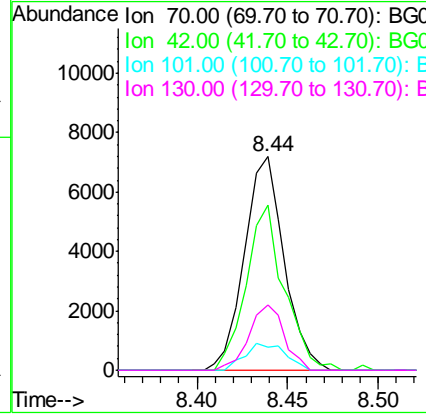
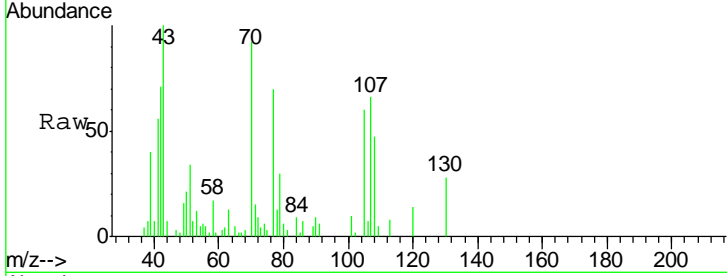

#20
 3+4-Methylphenols
 Concen: 9.68 ng
 RT: 8.43 min Scan# 977
 Delta R.T. -0.00 min
 Lab File: BG017409.D
 Acq: 3 Jun 2015 16:22

Tgt Ion	Resp	Lower	Upper
107	13800		
108	78.0	73.0	113.0
77	50.9	23.9	63.9
79	27.9	13.4	53.4

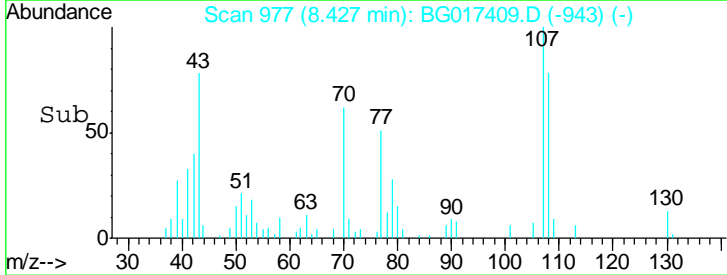
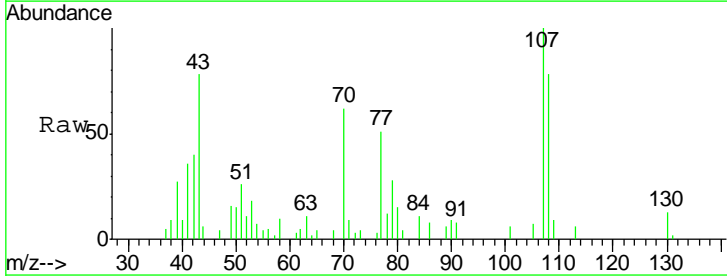
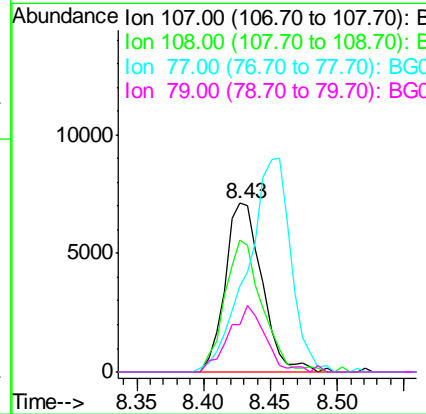
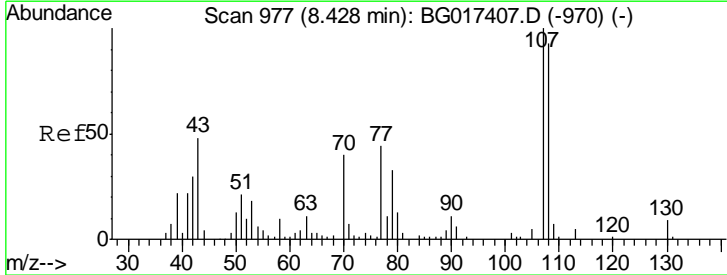

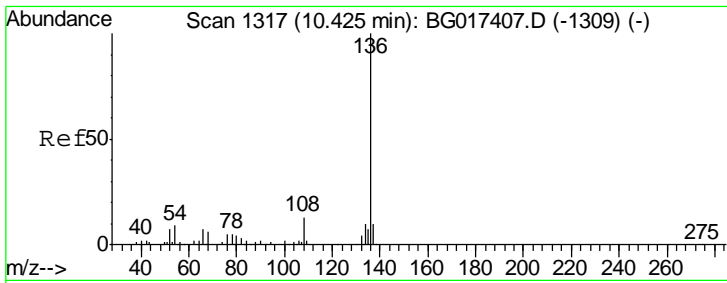

#21
 Naphthalene-d8
 Concen: 20.00 ng
 RT: 10.42 min Scan# 1316
 Delta R.T. -0.01 min
 Lab File: BG017409.D
 Acq: 3 Jun 2015 16:22

Instrument :
 BNA_G
 ClientSampleId :
 SSTDICC010

Tgt Ion	Resp	Lower	Upper
136	100		
137	10.4	7.9	11.9
54	9.4	7.2	10.8
68	4.7	4.5	6.7

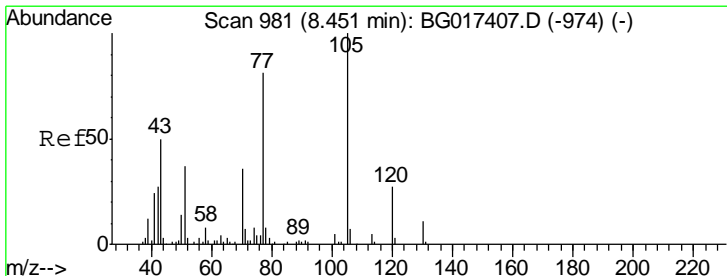
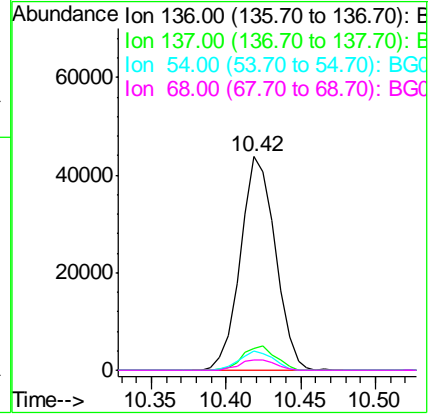
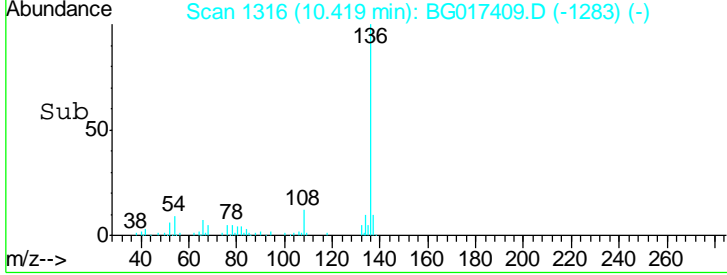
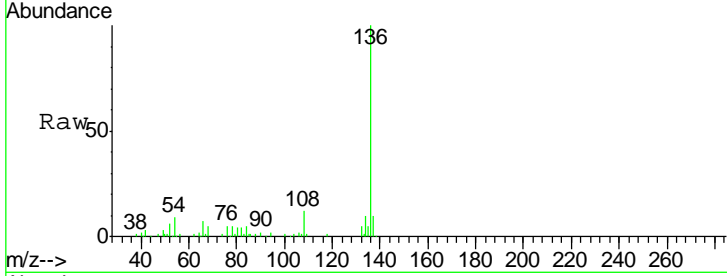

#22
 Acetophenone
 Concen: 10.63 ng
 RT: 8.45 min Scan# 981
 Delta R.T. -0.00 min
 Lab File: BG017409.D
 Acq: 3 Jun 2015 16:22

Tgt Ion	Resp	Lower	Upper
105	100		
71	4.1	5.3	7.9#
51	36.6	32.4	48.6
120	31.6	21.4	32.2

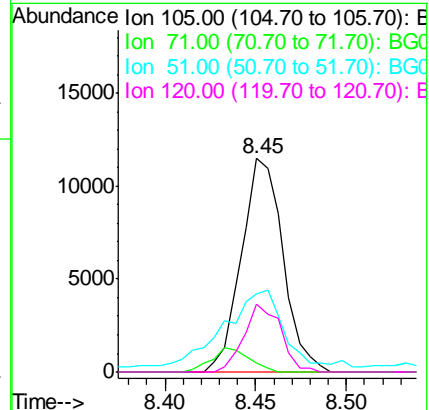
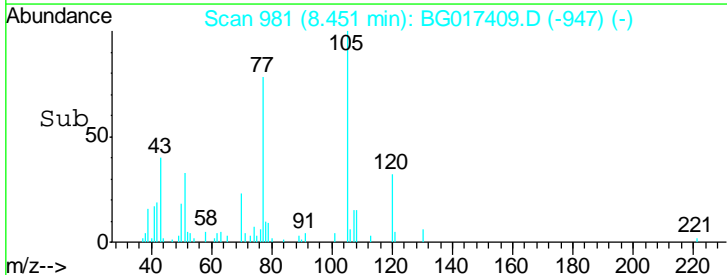
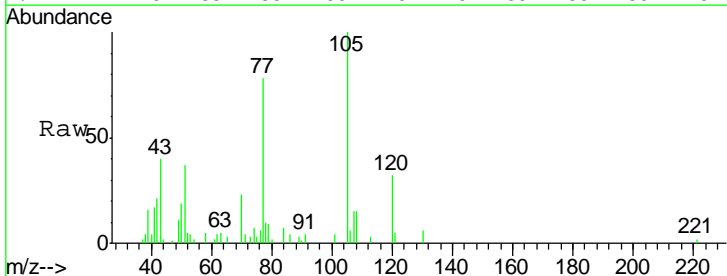

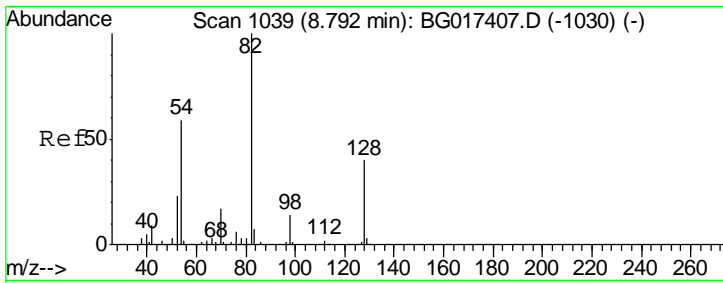

#23
 Nitrobenzene-d5
 Concen: 19.09 ng
 RT: 8.79 min Scan# 1038
 Delta R.T. -0.01 min
 Lab File: BG017409.D
 Acq: 3 Jun 2015 16:22

Instrument :
 BNA_G
ClientSampled :
 SSTDICC010

Tgt Ion	Resp	Lower	Upper
82	100		
128	39.4	32.2	48.4
54	60.0	47.4	71.2

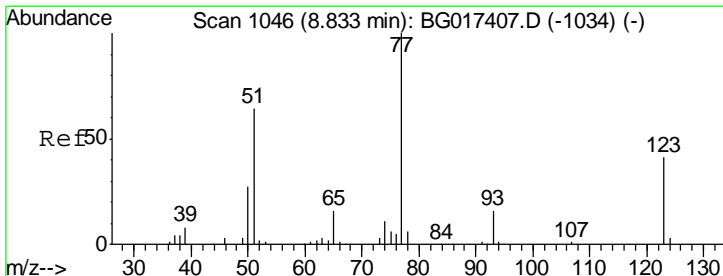
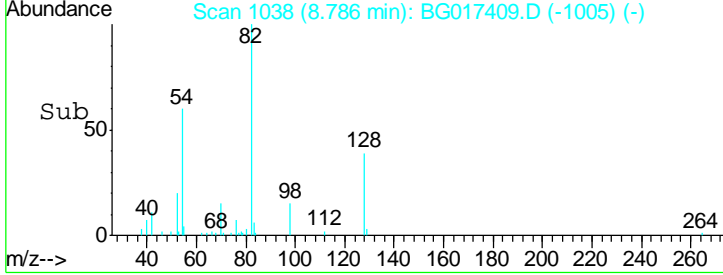
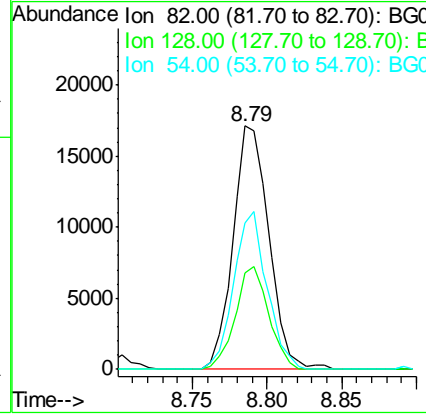
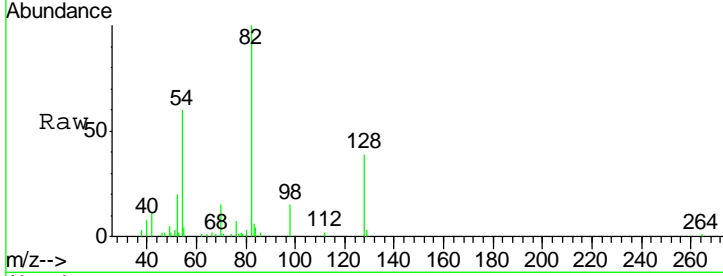

#24
 Nitrobenzene
 Concen: 9.30 ng
 RT: 8.83 min Scan# 1046
 Delta R.T. -0.00 min
 Lab File: BG017409.D
 Acq: 3 Jun 2015 16:22

Tgt Ion	Resp	Lower	Upper
77	100		
123	46.5	32.6	49.0
65	16.7	12.8	19.2

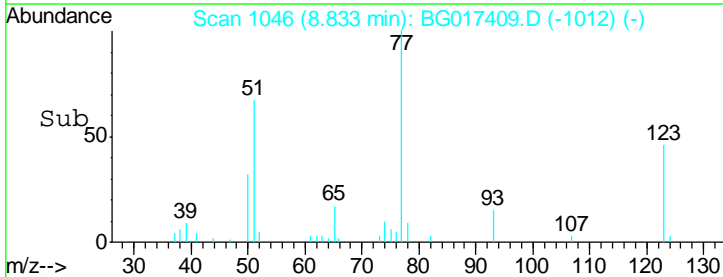
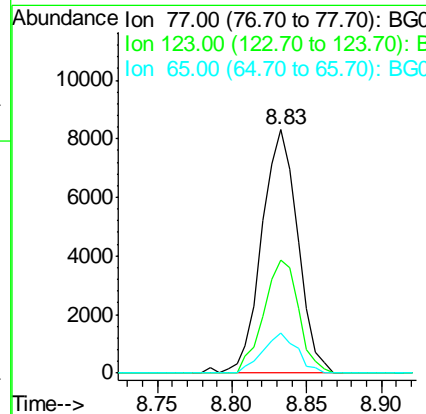
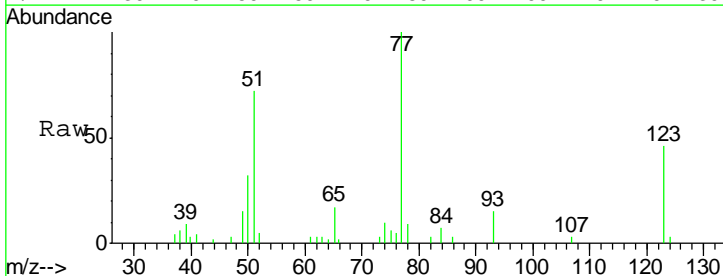

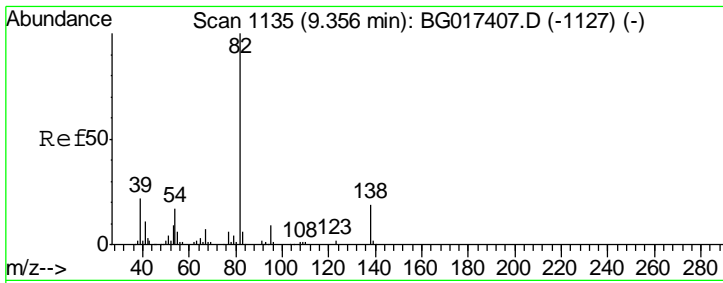

#25
 Isophorone
 Concen: 10.89 ng
 RT: 9.36 min Scan# 1135
 Delta R.T. -0.00 min
 Lab File: BG017409.D
 Acq: 3 Jun 2015 16:22

Instrument :
 BNA_G
 ClientSampled :
 SSTDICC010

Tgt Ion	Resp	Lower	Upper
82	100		
95	8.1	7.1	10.7
138	16.6	15.5	23.3

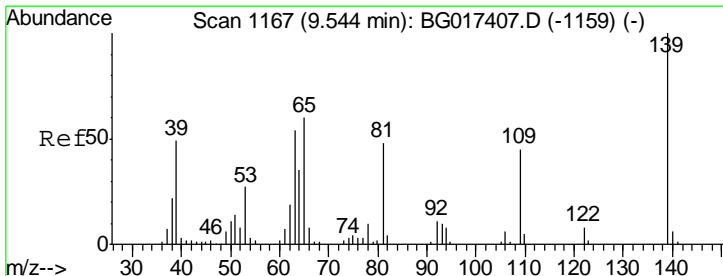
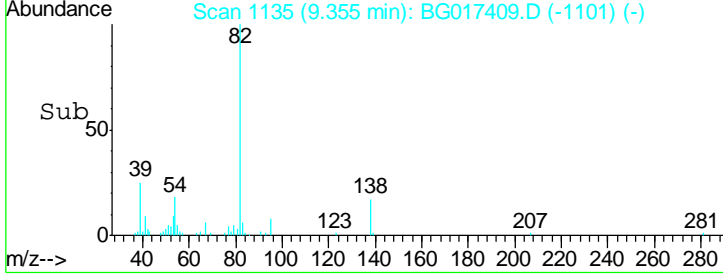
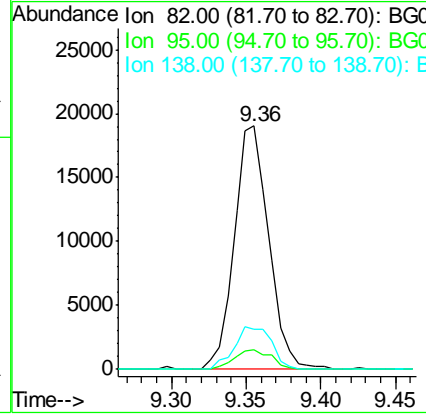
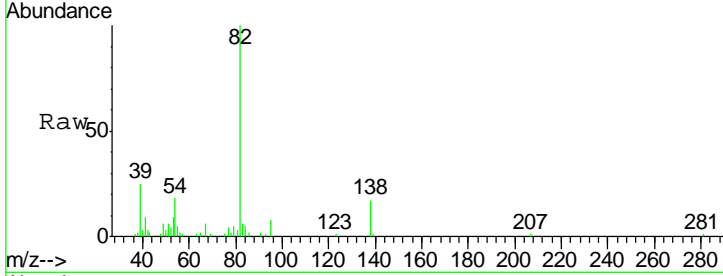

#26
 2-Nitrophenol
 Concen: 10.45 ng
 RT: 9.54 min Scan# 1167
 Delta R.T. -0.00 min
 Lab File: BG017409.D
 Acq: 3 Jun 2015 16:22

Tgt Ion	Resp	Lower	Upper
139	100		
109	26.8	35.7	53.5#
65	49.7	48.3	72.5

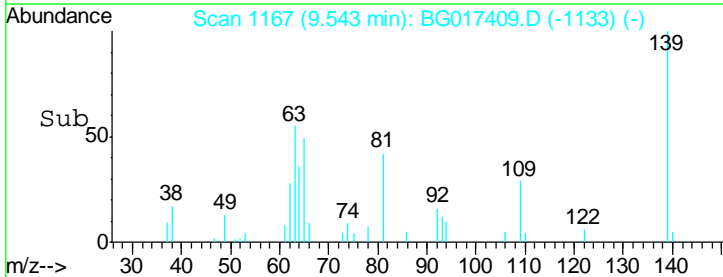
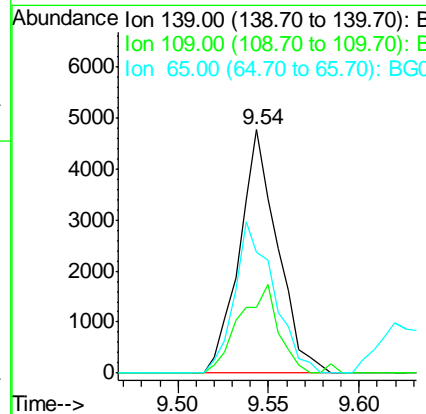
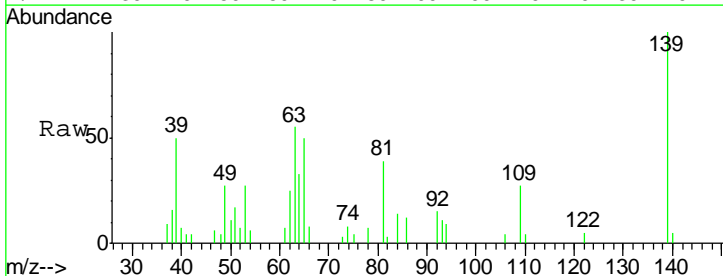

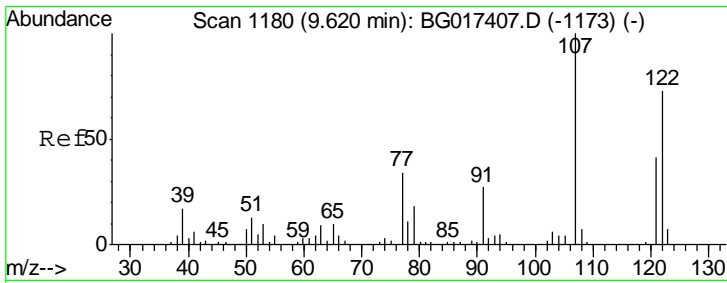

#27
 2,4-Dimethylphenol
 Concen: 10.21 ng
 RT: 9.62 min Scan# 1180
 Delta R.T. -0.00 min
 Lab File: BG017409.D
 Acq: 3 Jun 2015 16:22

Instrument :
 BNA_G
 ClientSampleId :
 SSTDICC010

Tgt Ion	Resp	Lower	Upper
122	11224		
107	121.8	109.2	163.8
121	53.5	44.3	66.5

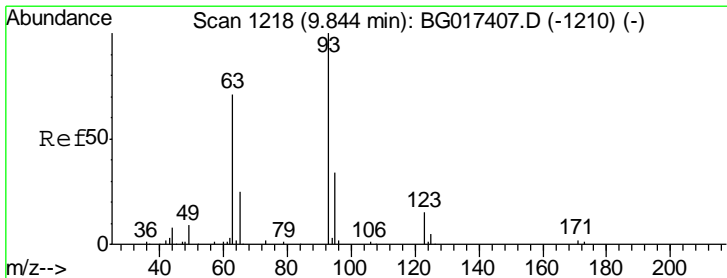
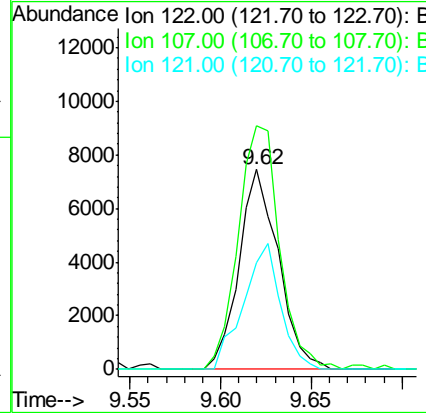
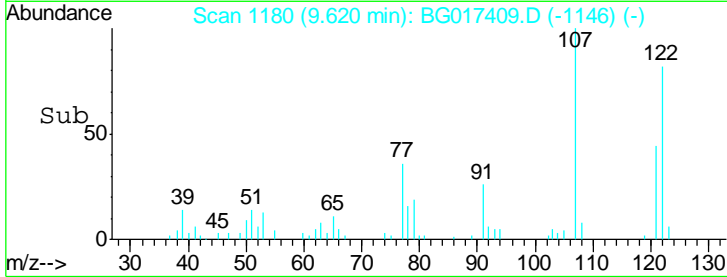
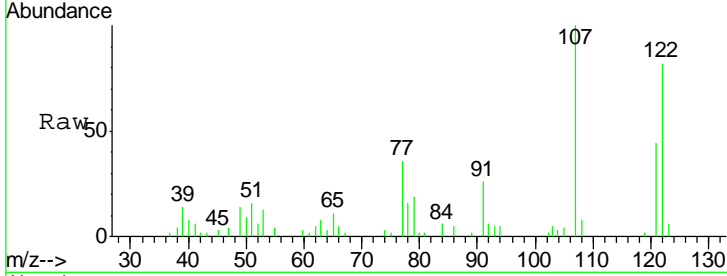

#28
 bis(2-Chloroethoxy)methane
 Concen: 9.95 ng
 RT: 9.84 min Scan# 1218
 Delta R.T. -0.00 min
 Lab File: BG017409.D
 Acq: 3 Jun 2015 16:22

Tgt Ion	Resp	Lower	Upper
93	13581		
95	35.4	27.0	40.6
123	16.9	12.5	18.7

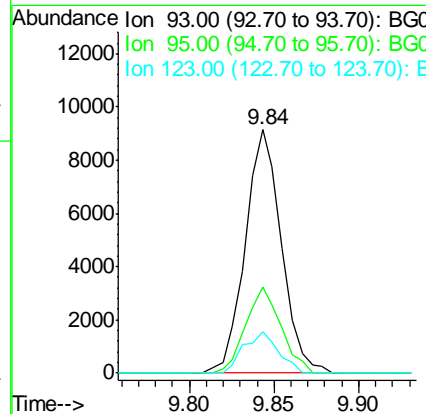
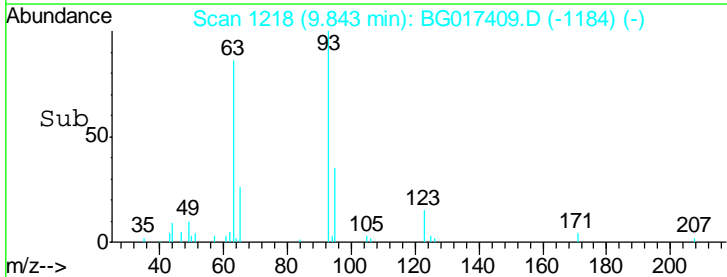
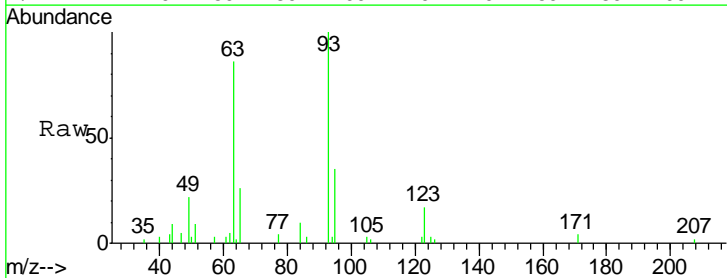

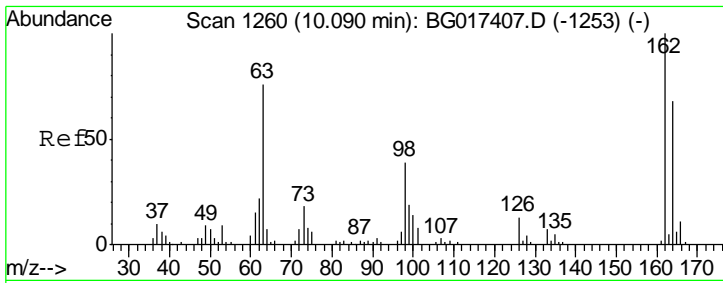

#29
 2,4-Dichlorophenol
 Concen: 9.89 ng
 RT: 10.09 min Scan# 1260
 Delta R.T. -0.00 min
 Lab File: BG017409.D
 Acq: 3 Jun 2015 16:22

Instrument :
 BNA_G
 ClientSampled :
 SSTDICC010

Tgt Ion	Resp	Lower	Upper
162	10275		
164	65.6	48.0	88.0
98	30.9	18.9	58.9

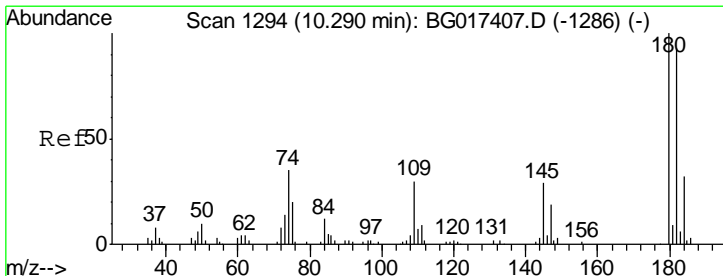
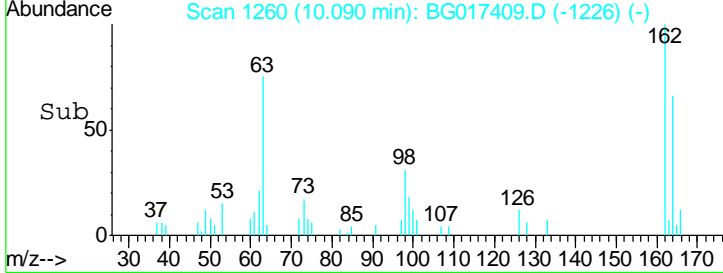
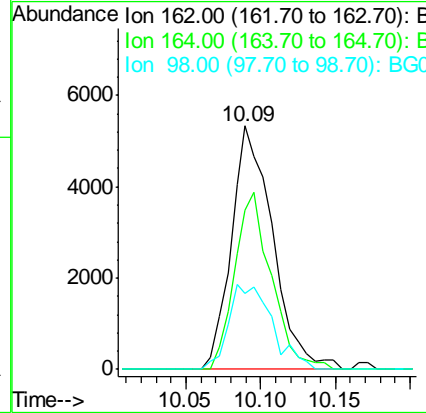
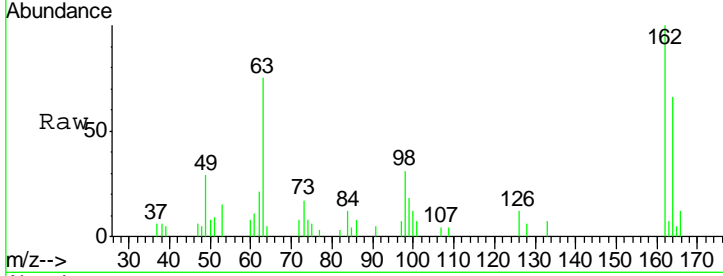

#30
 1,2,4-Trichlorobenzene
 Concen: 11.16 ng
 RT: 10.29 min Scan# 1294
 Delta R.T. -0.00 min
 Lab File: BG017409.D
 Acq: 3 Jun 2015 16:22

Tgt Ion	Resp	Lower	Upper
180	13175		
182	79.8	74.5	111.7
145	22.1	23.5	35.3#

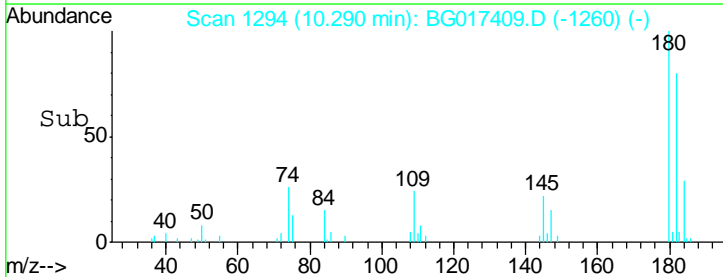
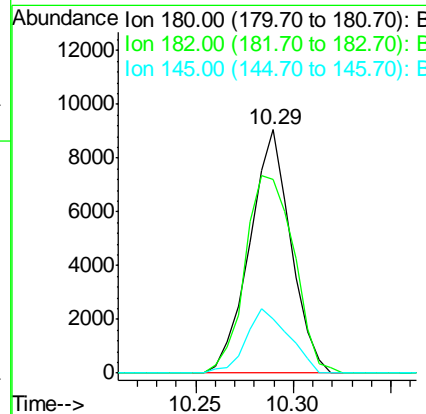
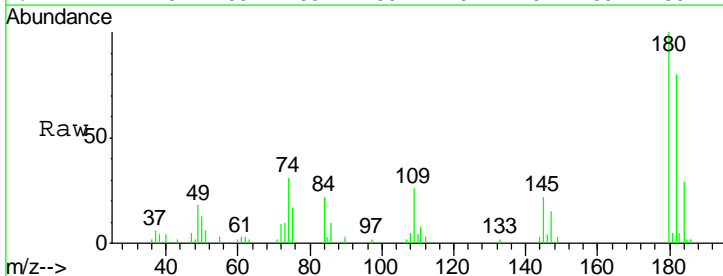

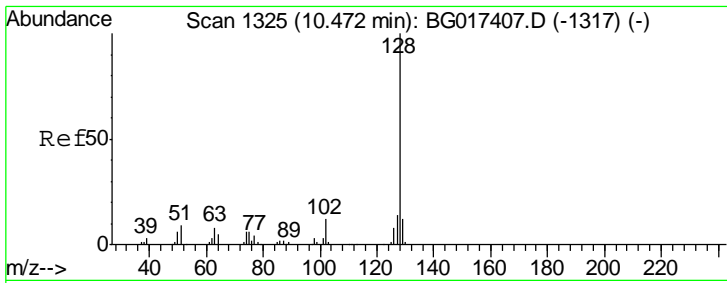

#31
 Naphthalene
 Concen: 10.53 ng
 RT: 10.47 min Scan# 1325
 Delta R.T. -0.00 min
 Lab File: BG017409.D
 Acq: 3 Jun 2015 16:22

Instrument :
 BNA_G
 ClientSampleId :
 SSTDICC010

Tgt Ion	Resp	Lower	Upper
128	36799		
129	13.4	9.2	13.8
127	15.8	10.9	16.3

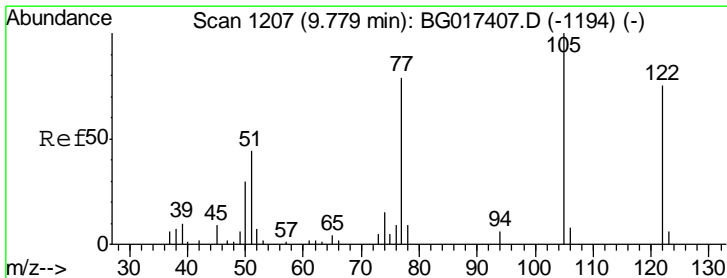
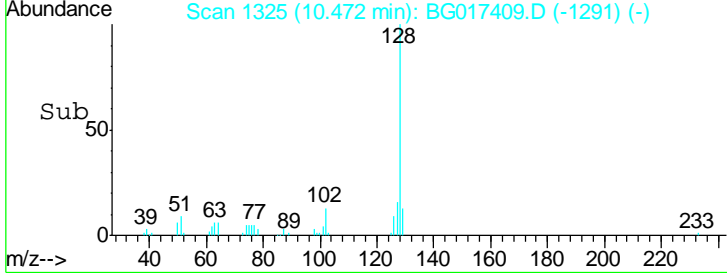
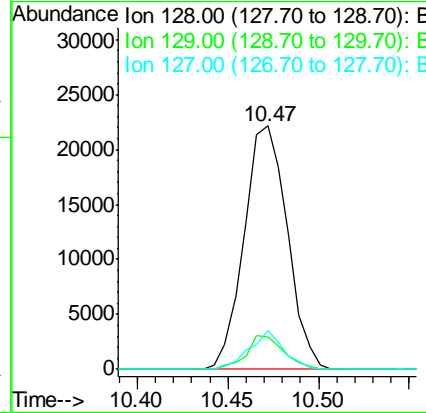
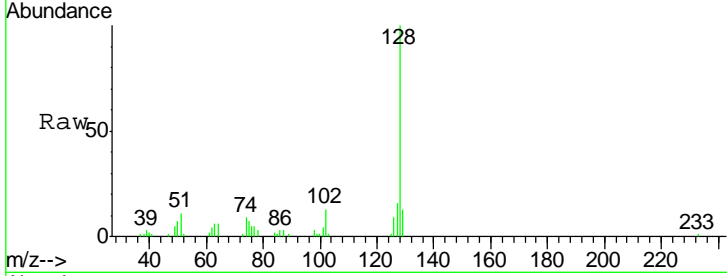

#32
 Benzoic acid
 Concen: 2.57 ng
 RT: 9.74 min Scan# 1201
 Delta R.T. -0.04 min
 Lab File: BG017409.D
 Acq: 3 Jun 2015 16:22

Tgt Ion	Resp	Lower	Upper
122	1888		
105	119.1	113.5	153.5
77	63.3	85.2	125.2#

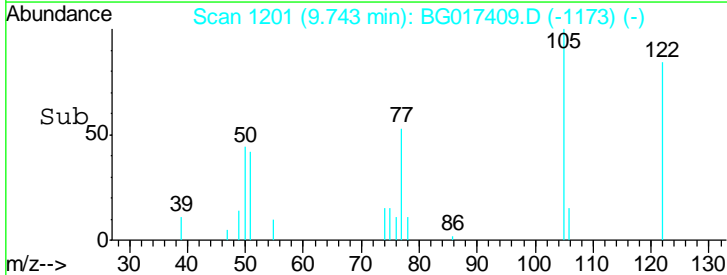
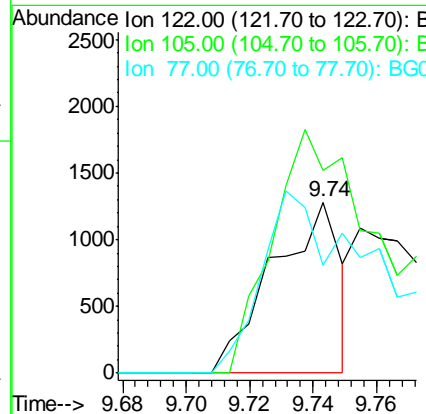
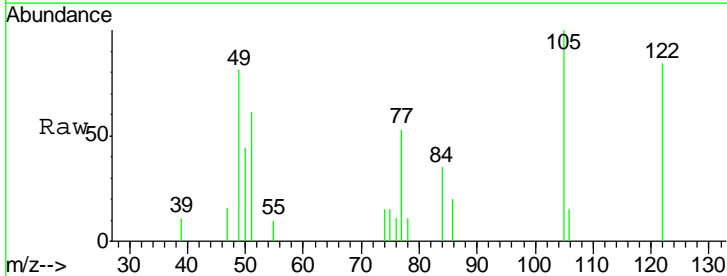

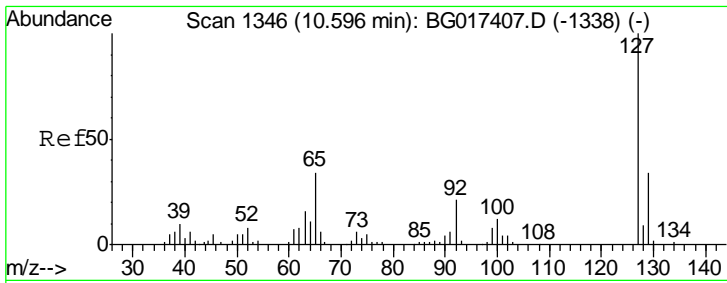

#33
 4-Chloroaniline
 Concen: 9.69 ng
 RT: 10.59 min Scan# 1345
 Delta R.T. -0.01 min
 Lab File: BG017409.D
 Acq: 3 Jun 2015 16:22

Instrument :
 BNA_G
 ClientSampled :
 SSTDICC010

Tgt Ion	Resp	Lower	Upper
127	15837		
129	32.2	27.1	40.7
65	27.5	27.6	41.4#
92	14.7	16.7	25.1#

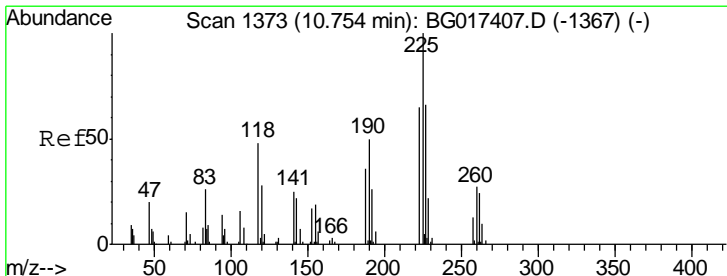
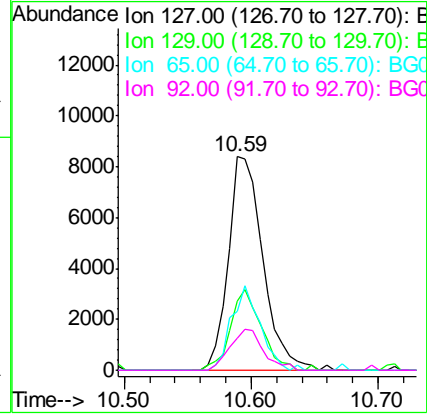
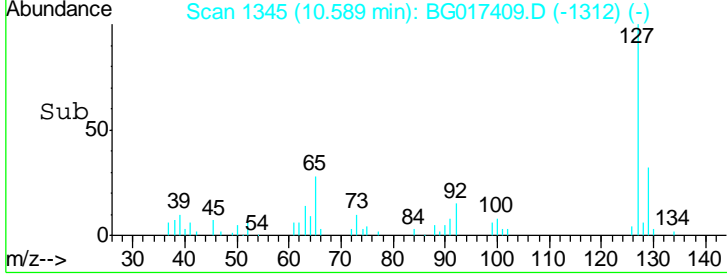
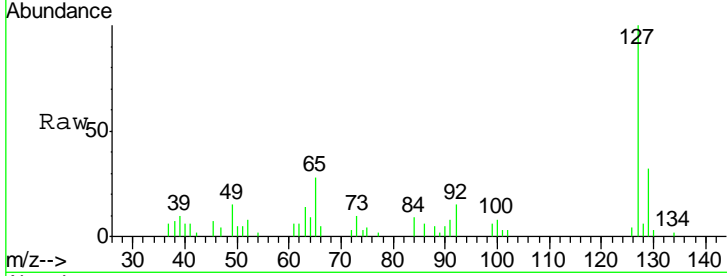

#34
 Hexachlorobutadiene
 Concen: 11.49 ng
 RT: 10.76 min Scan# 1374
 Delta R.T. 0.01 min
 Lab File: BG017409.D
 Acq: 3 Jun 2015 16:22

Tgt Ion	Resp	Lower	Upper
225	8634		
223	63.1	52.2	78.2
227	49.3	52.6	78.8#

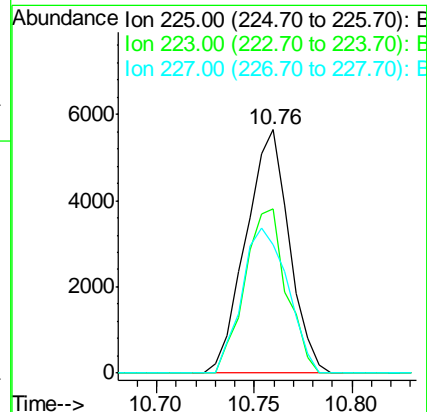
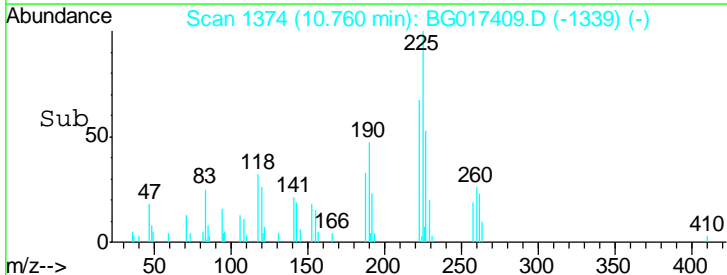
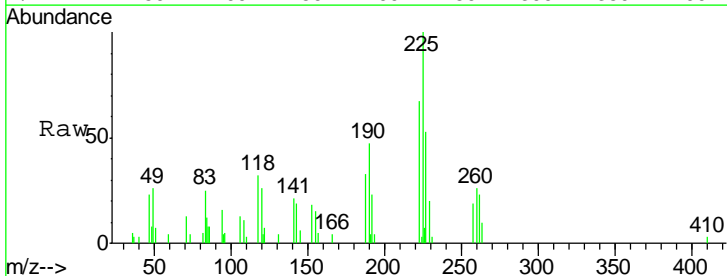

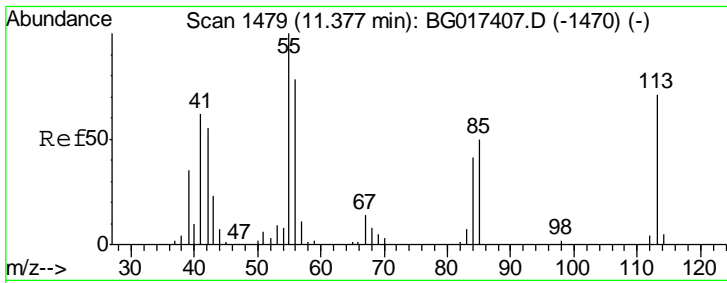

#35
 Caprolactam
 Concen: 12.50 ng
 RT: 11.35 min Scan# 1474
 Delta R.T. -0.03 min
 Lab File: BG017409.D
 Acq: 3 Jun 2015 16:22

Instrument :
 BNA_G
 ClientSampleId :
 SSTDICC010

Tgt Ion	Resp	Lower	Upper
113	100		
55	157.0	121.6	161.6
56	102.6	89.8	129.8

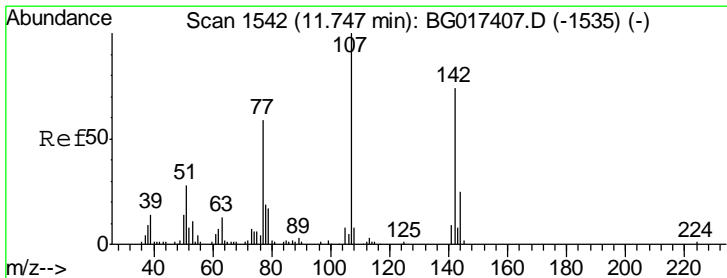
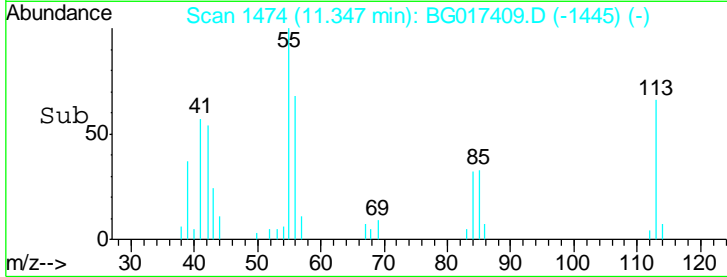
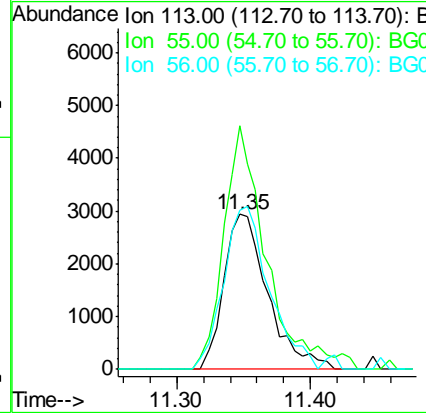
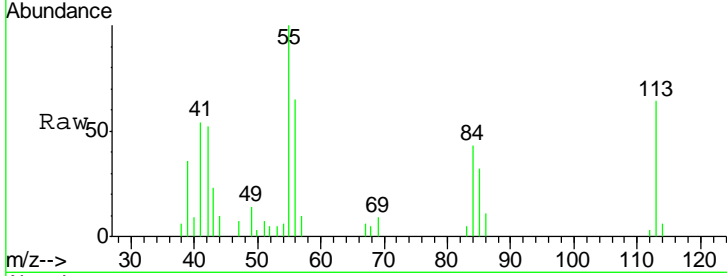

#36
 4-Chloro-3-methylphenol
 Concen: 10.47 ng
 RT: 11.75 min Scan# 1542
 Delta R.T. -0.00 min
 Lab File: BG017409.D
 Acq: 3 Jun 2015 16:22

Tgt Ion	Resp	Lower	Upper
107	100		
144	29.1	19.8	29.8
142	87.8	59.0	88.4

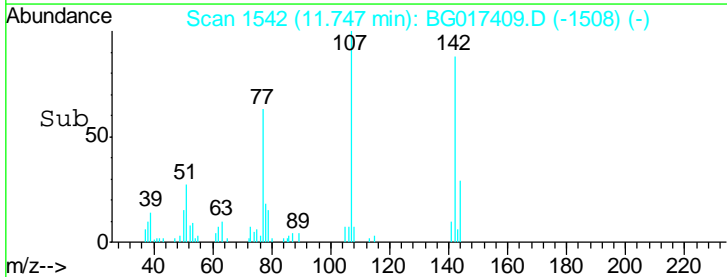
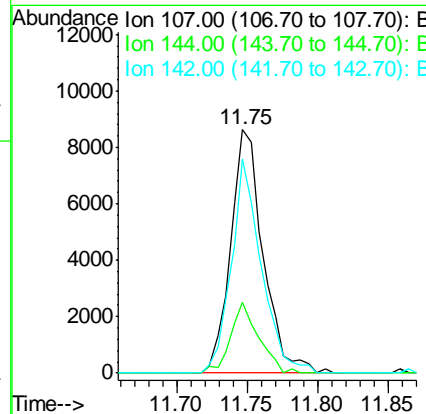
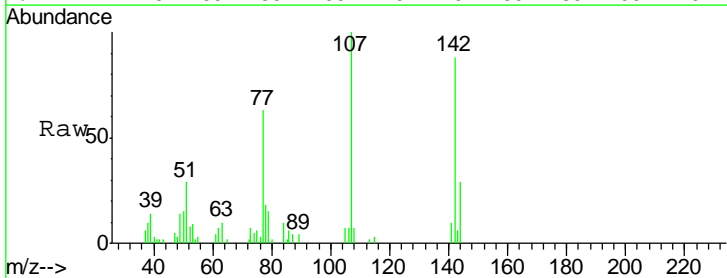

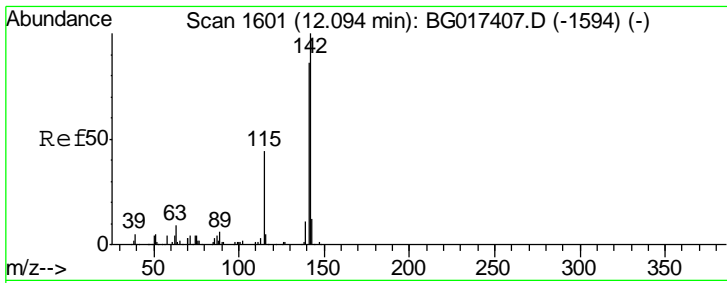

#37
 2-Methylnaphthalene
 Concen: 10.45 ng
 RT: 12.09 min Scan# 1601
 Delta R.T. -0.00 min
 Lab File: BG017409.D
 Acq: 3 Jun 2015 16:22

Instrument :
 BNA_G
 ClientSampleId :
 SSTDICC010

Tgt Ion	Resp	Lower	Upper
142	29020		
141	84.9	68.6	102.8
115	43.1	35.3	52.9

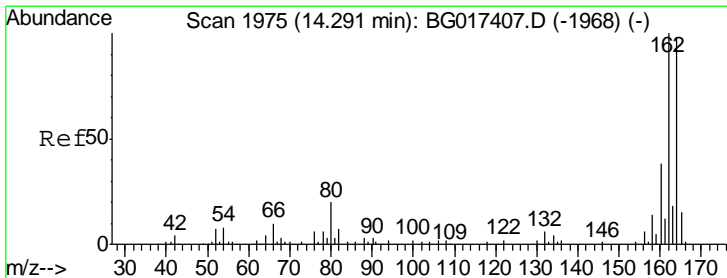
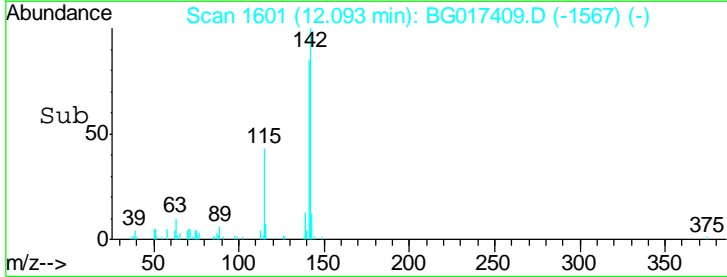
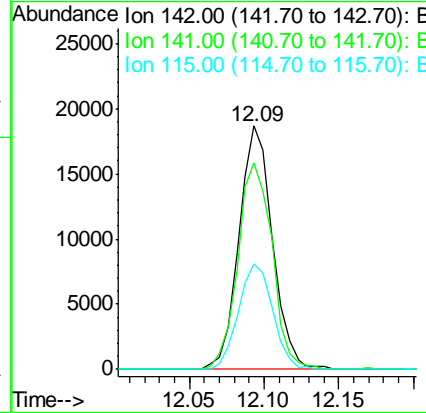
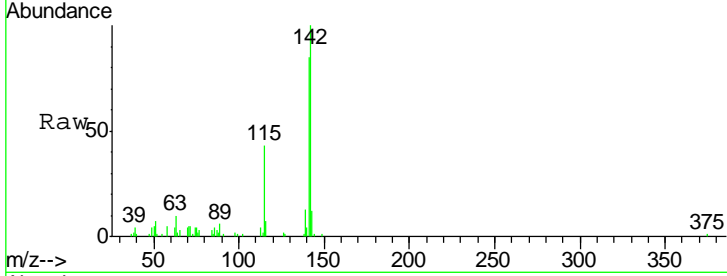

#38
 Acenaphthene-d10
 Concen: 20.00 ng
 RT: 14.29 min Scan# 1975
 Delta R.T. -0.00 min
 Lab File: BG017409.D
 Acq: 3 Jun 2015 16:22

Tgt Ion	Resp	Lower	Upper
164	48887		
162	99.4	81.8	122.6
160	42.7	31.0	46.4

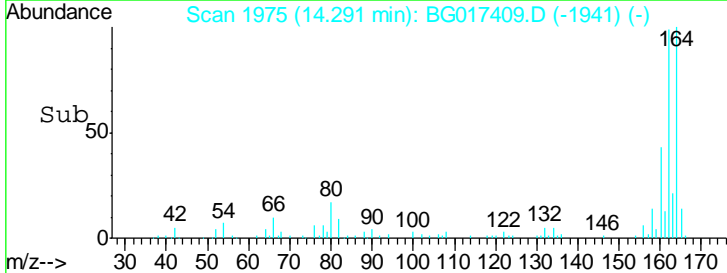
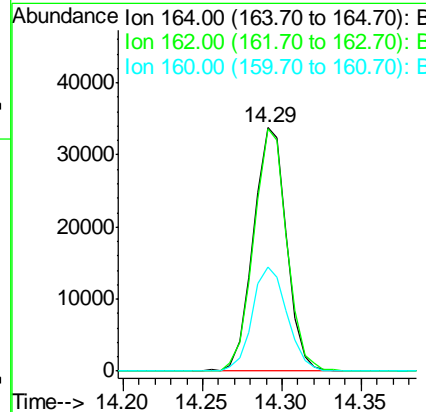
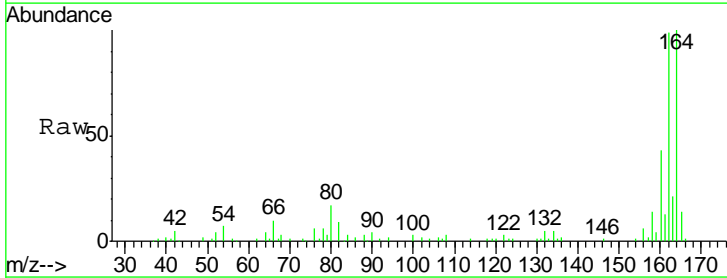

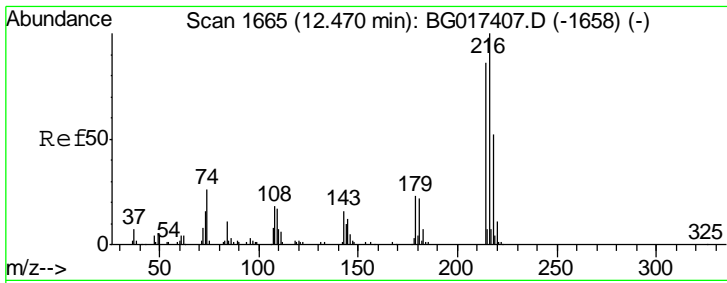

#39
 1,2,4,5-Tetrachlorobenzene
 Concen: 10.74 ng
 RT: 12.47 min Scan# 1665
 Delta R.T. -0.00 min
 Lab File: BG017409.D
 Acq: 3 Jun 2015 16:22

Instrument :
 BNA_G
 ClientSampled :
 SSTDICC010

Tgt Ion	Resp	Lower	Upper
216	14907		
214	75.9	66.5	99.7
179	18.6	17.3	25.9
108	22.7	18.5	27.7

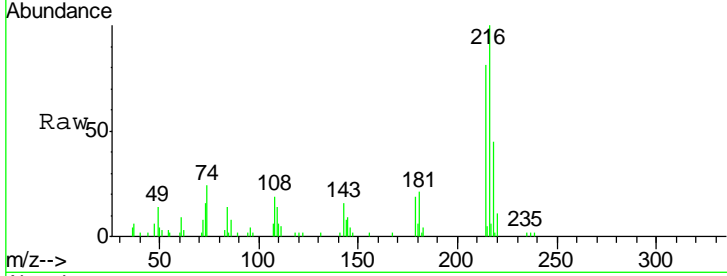

Abundance Ion 216.00 (215.70 to 216.70): E
 Ion 214.00 (213.70 to 214.70): E
 Ion 179.00 (178.70 to 179.70): E
 Ion 108.00 (107.70 to 108.70): E

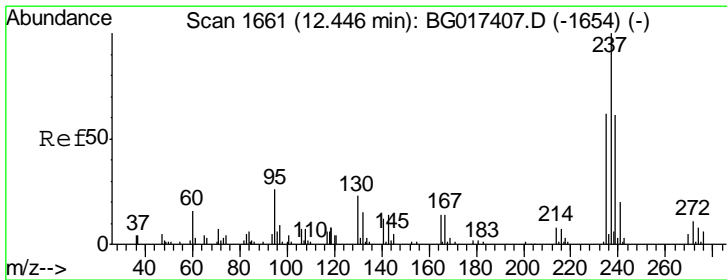
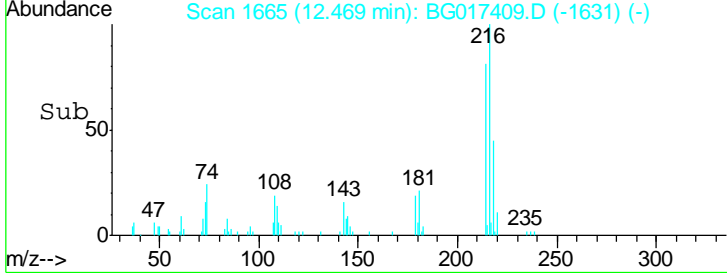
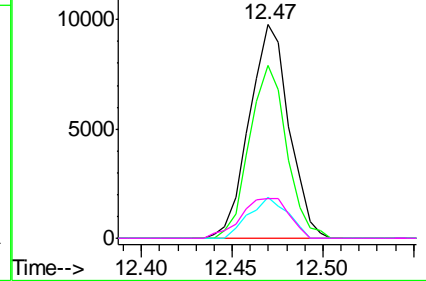

#40
 Hexachlorocyclopentadiene
 Concen: 5.69 ng
 RT: 12.45 min Scan# 1661
 Delta R.T. -0.00 min
 Lab File: BG017409.D
 Acq: 3 Jun 2015 16:22

Tgt Ion	Resp	Lower	Upper
237	4729		
235	62.9	42.3	82.3
272	12.4	0.0	31.2

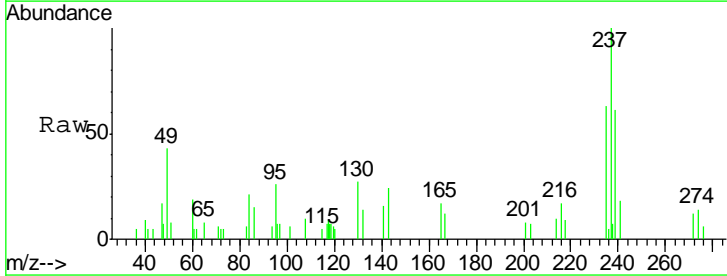

Abundance Ion 236.80 (236.50 to 237.50): E
 Ion 234.90 (234.60 to 235.60): E
 Ion 271.75 (271.45 to 272.45): E

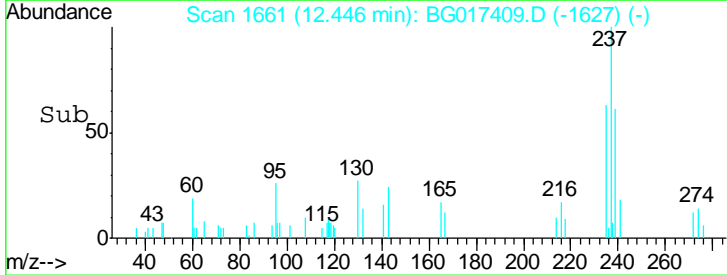
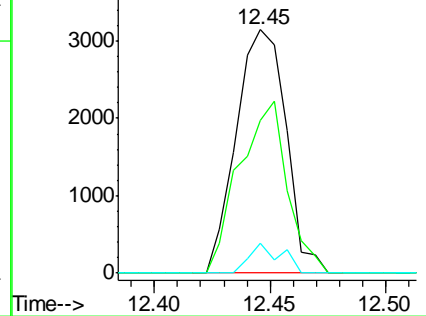

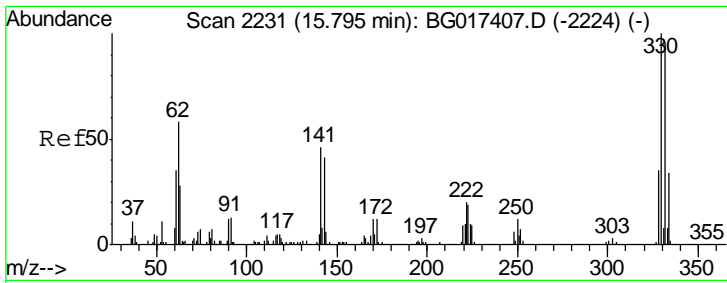

#41
 2,4,6-Tribromophenol
 Concen: 21.39 ng
 RT: 15.79 min Scan# 2230
 Delta R.T. -0.01 min
 Lab File: BG017409.D
 Acq: 3 Jun 2015 16:22

Instrument :
 BNA_G
 ClientSampled :
 SSTDICC010

Tgt Ion	Resp	Lower	Upper
330	12929		
332	93.1	75.9	113.9
141	48.4	40.2	60.4

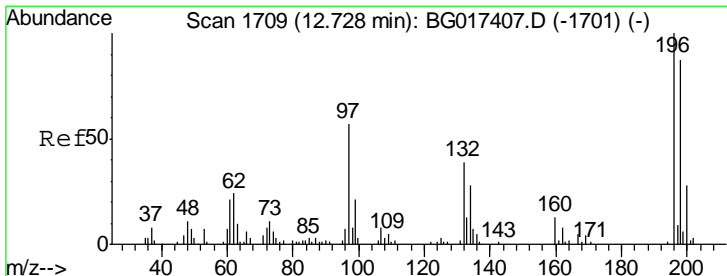
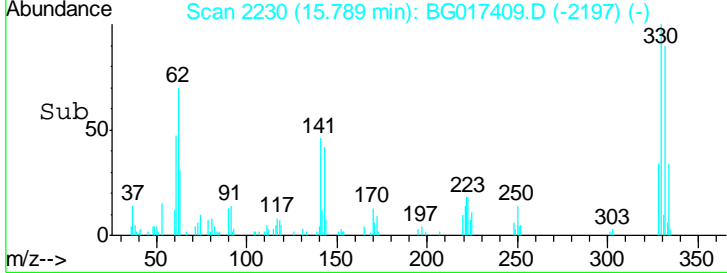
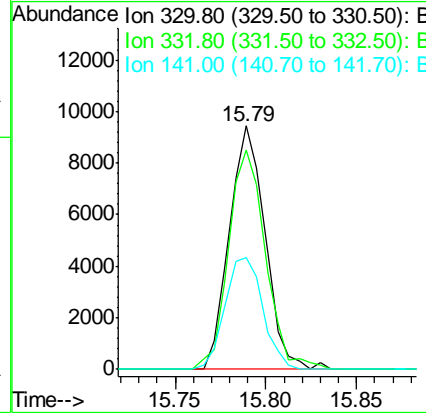
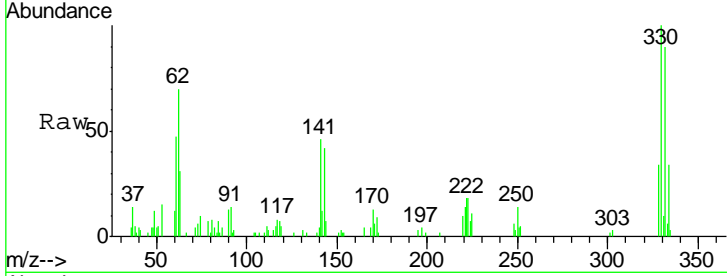

#42
 2,4,6-Trichlorophenol
 Concen: 10.40 ng
 RT: 12.72 min Scan# 1708
 Delta R.T. -0.01 min
 Lab File: BG017409.D
 Acq: 3 Jun 2015 16:22

Tgt Ion	Resp	Lower	Upper
196	10352		
198	95.2	69.9	104.9
200	32.9	22.7	34.1

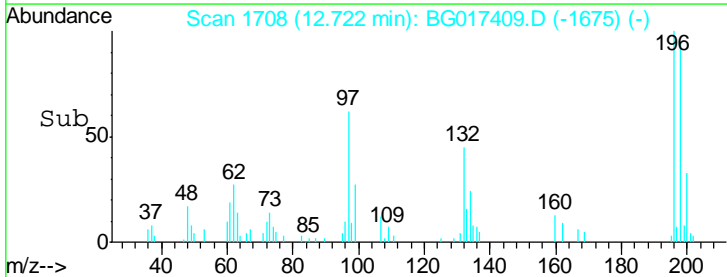
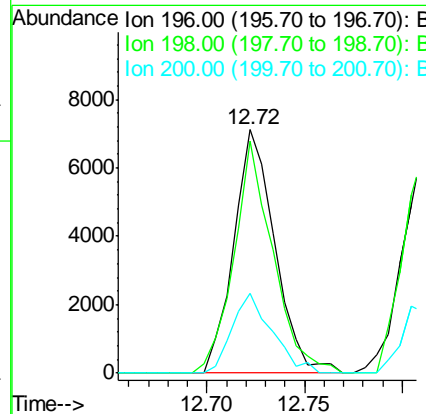
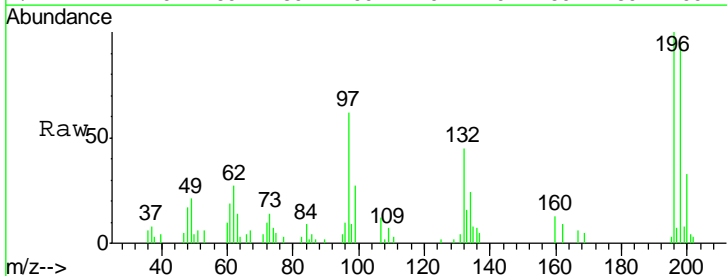

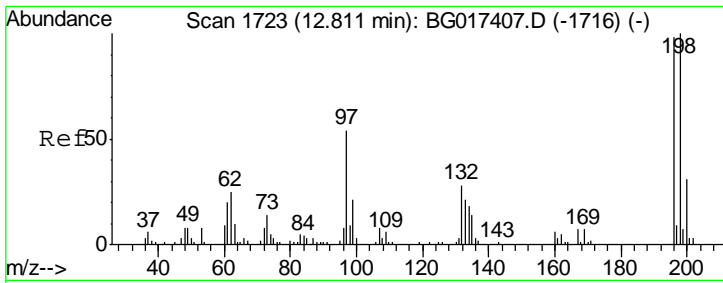

#43
 2,4,5-Trichlorophenol
 Concen: 11.05 ng
 RT: 12.82 min Scan# 1724
 Delta R.T. 0.01 min
 Lab File: BG017409.D
 Acq: 3 Jun 2015 16:22

Instrument :
 BNA_G
 ClientSampleId :
 SSTDICC010

Tgt Ion	Resp	Lower	Upper
196	100		
198	87.0	80.6	121.0
97	45.0	43.2	64.8
132	30.0	22.3	33.5

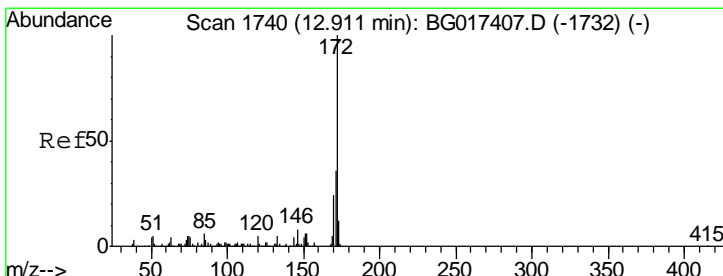
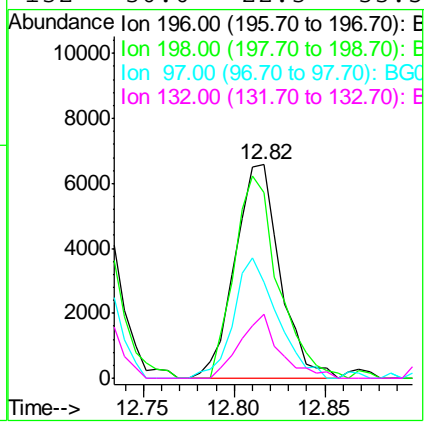
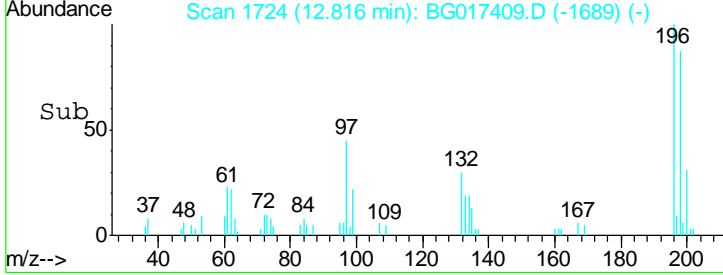
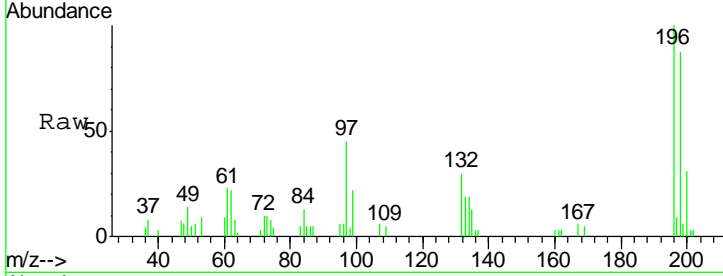

#44
 2-Fluorobiphenyl
 Concen: 19.47 ng
 RT: 12.90 min Scan# 1739
 Delta R.T. -0.01 min
 Lab File: BG017409.D
 Acq: 3 Jun 2015 16:22

Tgt Ion	Resp	Lower	Upper
172	100		
171	34.9	29.0	43.6
170	20.6	18.9	28.3

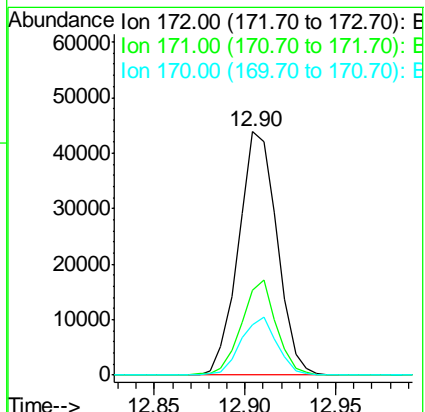
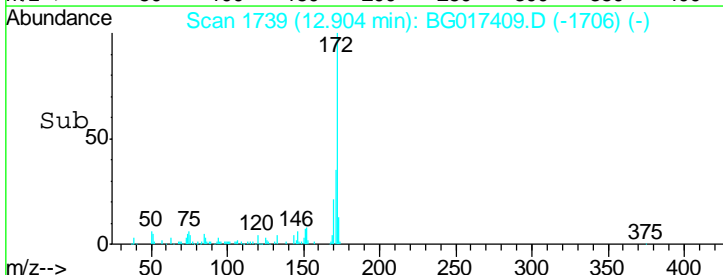
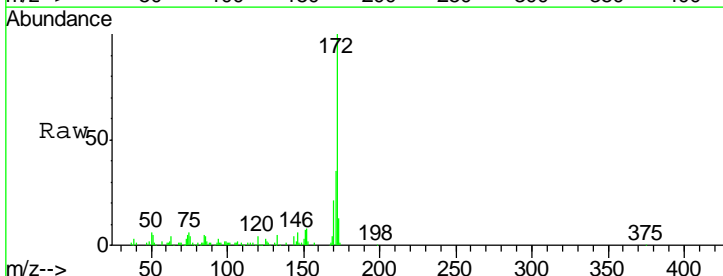

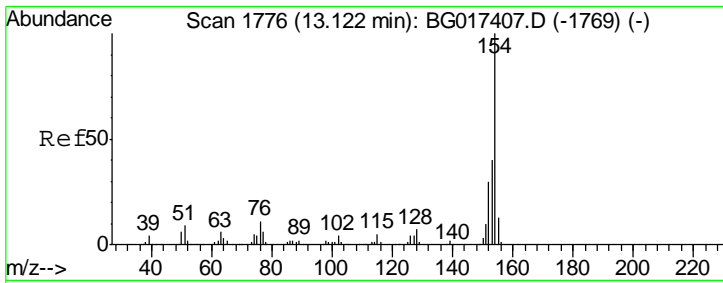

#45
 1,1'-Biphenyl
 Concen: 9.76 ng
 RT: 13.12 min Scan# 1776
 Delta R.T. -0.00 min
 Lab File: BG017409.D
 Acq: 3 Jun 2015 16:22

Instrument :
 BNA_G
 ClientSampled :
 SSTDICC010

Tgt Ion	Resp	Lower	Upper
154	100		
153	42.9	20.1	60.1
76	11.7	0.0	31.5

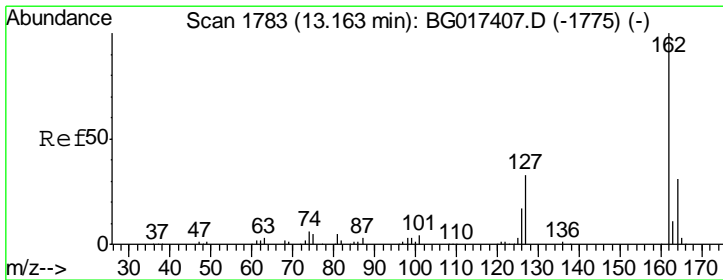
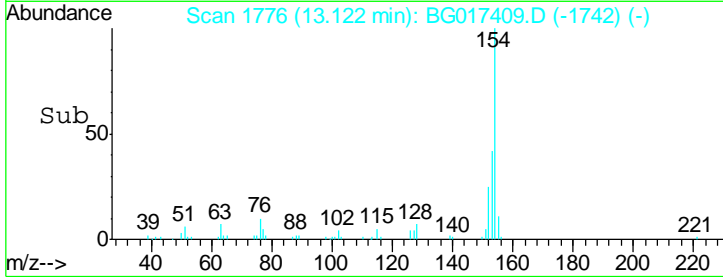
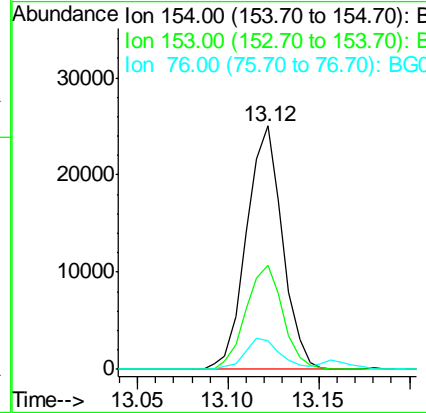
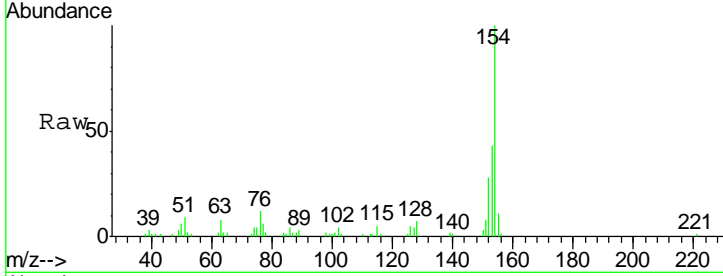

#46
 2-Chloronaphthalene
 Concen: 10.34 ng
 RT: 13.16 min Scan# 1783
 Delta R.T. -0.00 min
 Lab File: BG017409.D
 Acq: 3 Jun 2015 16:22

Tgt Ion	Resp	Lower	Upper
162	100		
127	37.8	29.4	44.2
164	34.4	24.9	37.3

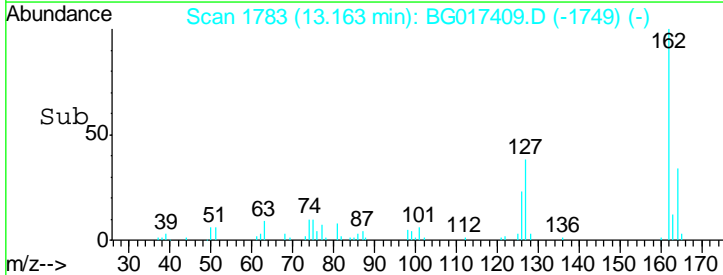
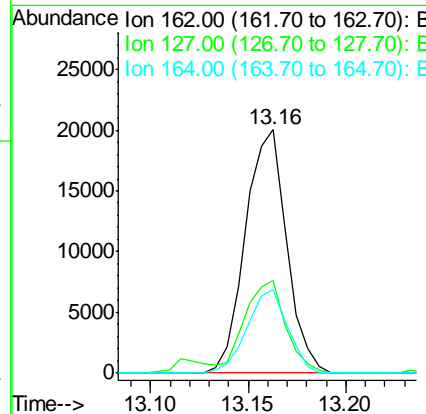
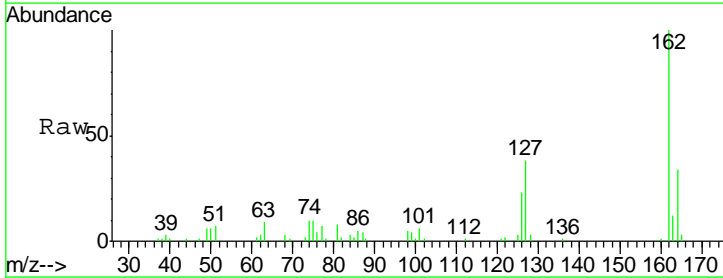

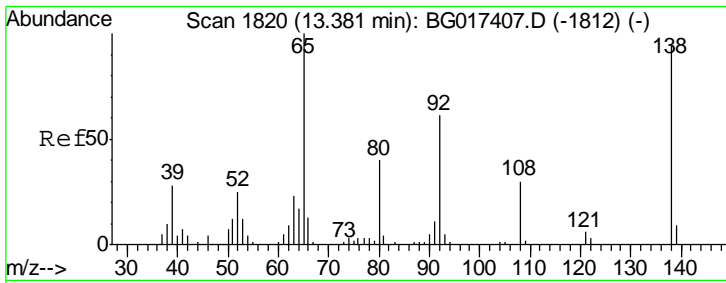

#47
 2-Nitroaniline
 Concen: 10.22 ng
 RT: 13.37 min Scan# 1819
 Delta R.T. -0.01 min
 Lab File: BG017409.D
 Acq: 3 Jun 2015 16:22

Instrument :
 BNA_G
 ClientSampled :
 SSTDICC010

Tgt Ion	Resp	Lower	Upper
65	100		
92	53.4	49.1	73.7
138	80.7	75.4	113.0

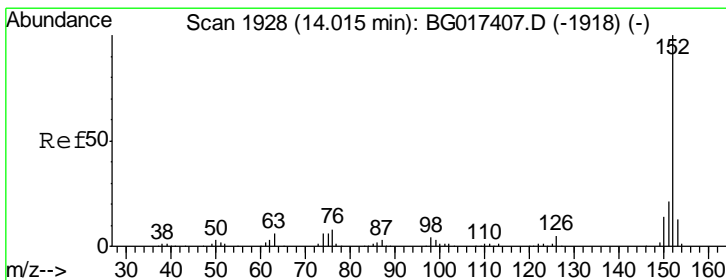
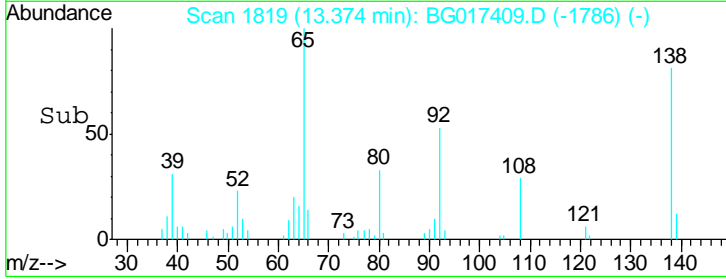
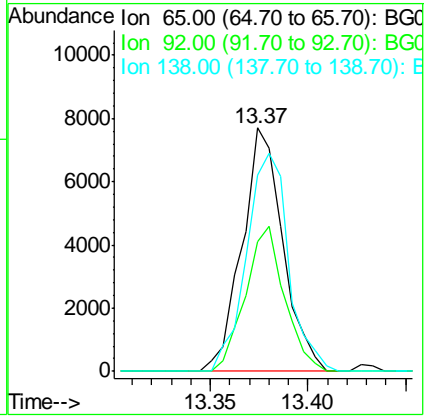
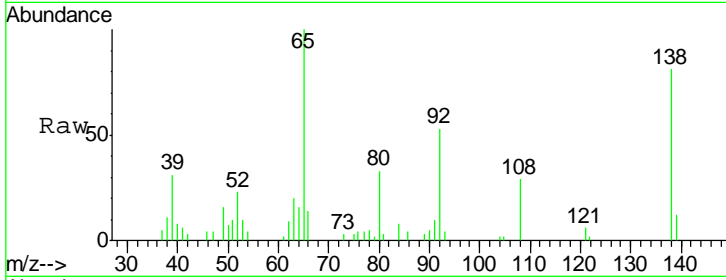

#48
 Acenaphthylene
 Concen: 10.91 ng
 RT: 14.01 min Scan# 1927
 Delta R.T. -0.01 min
 Lab File: BG017409.D
 Acq: 3 Jun 2015 16:22

Tgt Ion	Resp	Lower	Upper
152	100		
151	18.8	16.5	24.7
153	12.1	10.7	16.1

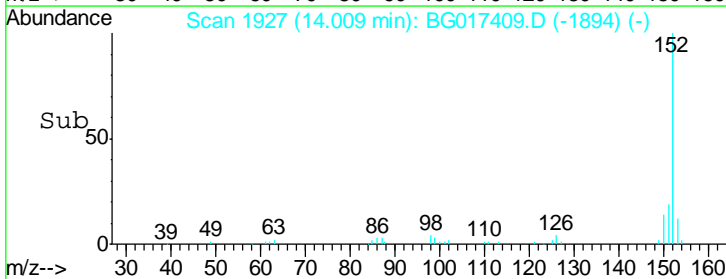
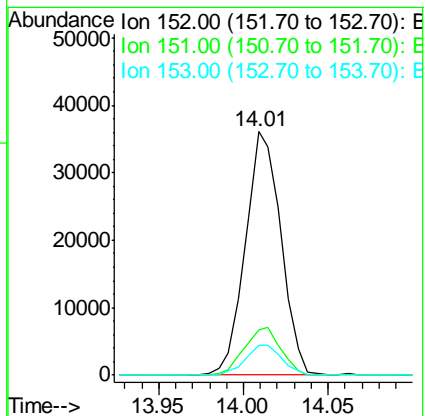
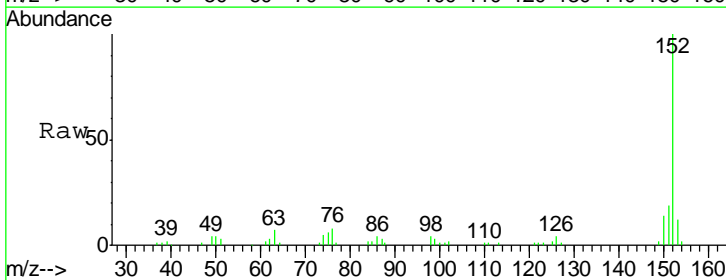

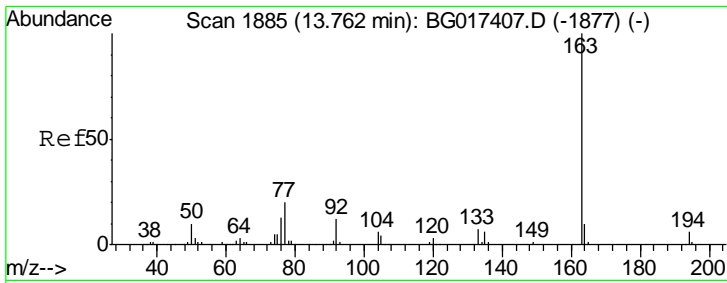

#49
 Dimethylphthalate
 Concen: 11.17 ng
 RT: 13.76 min Scan# 1884
 Delta R.T. -0.01 min
 Lab File: BG017409.D
 Acq: 3 Jun 2015 16:22

Instrument :
 BNA_G
 ClientSampled :
 SSTDICC010

Tgt Ion	Resp	Lower	Upper
163	100		
194	7.2	4.9	7.3
164	10.0	8.2	12.2

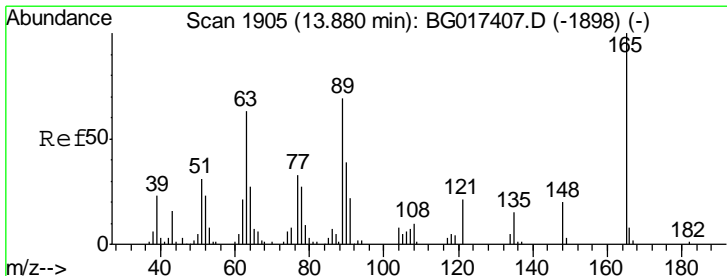
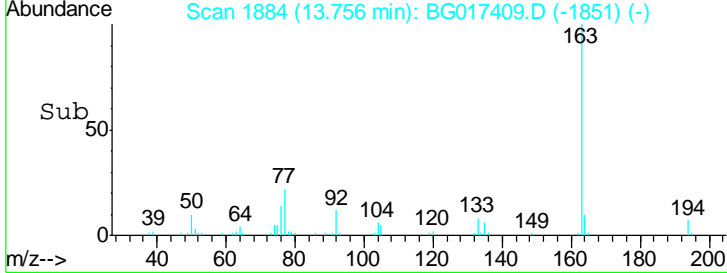
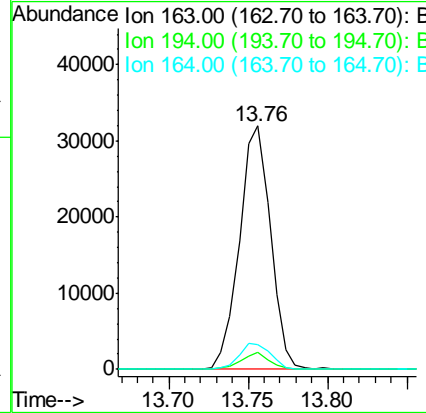
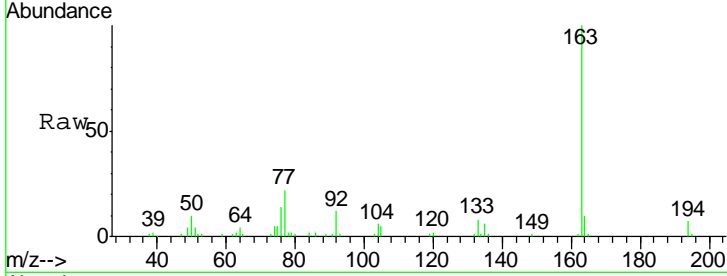

#50
 2,6-Dinitrotoluene
 Concen: 11.16 ng
 RT: 13.87 min Scan# 1904
 Delta R.T. -0.01 min
 Lab File: BG017409.D
 Acq: 3 Jun 2015 16:22

Tgt Ion	Resp	Lower	Upper
165	100		
63	68.1	53.7	80.5
89	73.1	55.4	83.2

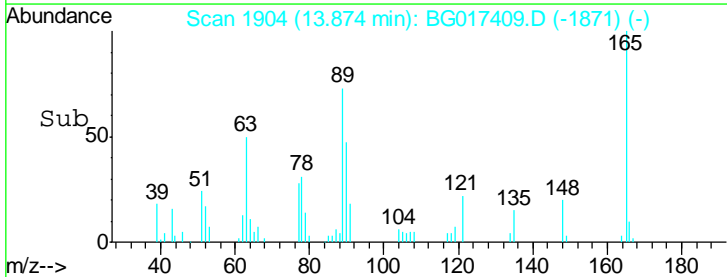
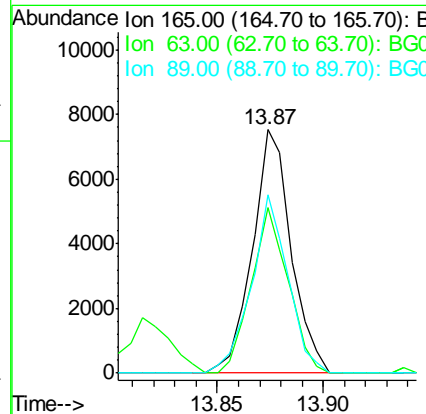
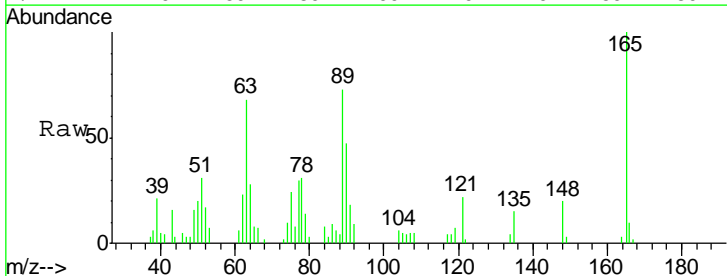

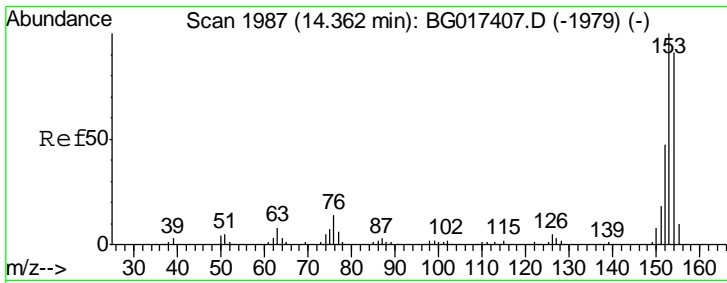

#51
 Acenaphthene
 Concen: 10.99 ng
 RT: 14.36 min Scan# 1986
 Delta R.T. -0.01 min
 Lab File: BG017409.D
 Acq: 3 Jun 2015 16:22

Instrument :
 BNA_G
 ClientSampled :
 SSTDICC010

Tgt Ion	Resp	Lower	Upper
154	100		
153	99.6	87.7	131.5
152	47.2	40.8	61.2

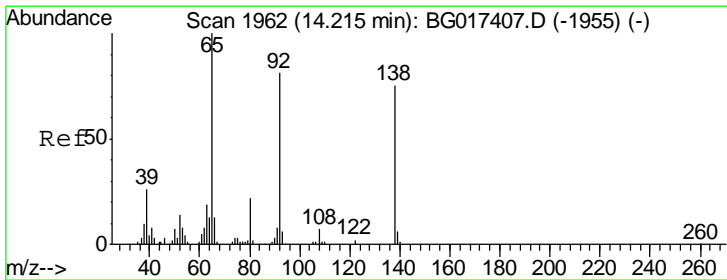
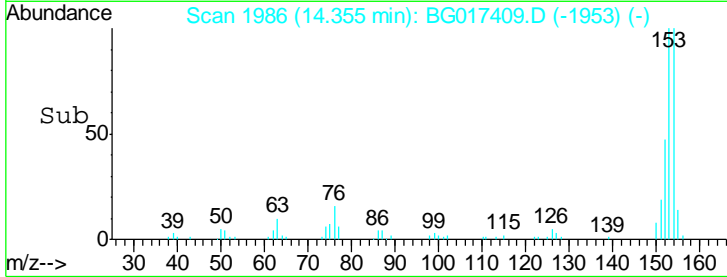
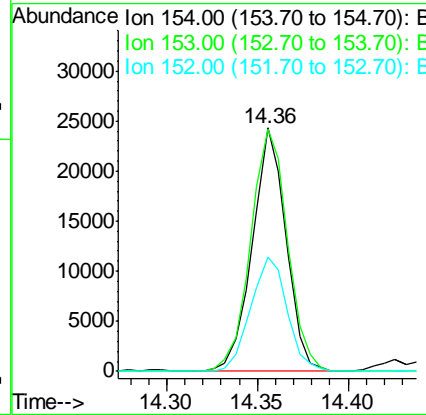
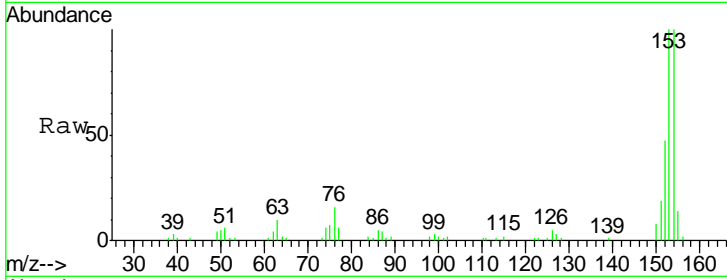

#52
 3-Nitroaniline
 Concen: 10.98 ng
 RT: 14.21 min Scan# 1961
 Delta R.T. -0.01 min
 Lab File: BG017409.D
 Acq: 3 Jun 2015 16:22

Tgt Ion	Resp	Lower	Upper
138	100		
108	7.5	7.5	11.3#
92	131.1	87.0	130.4#

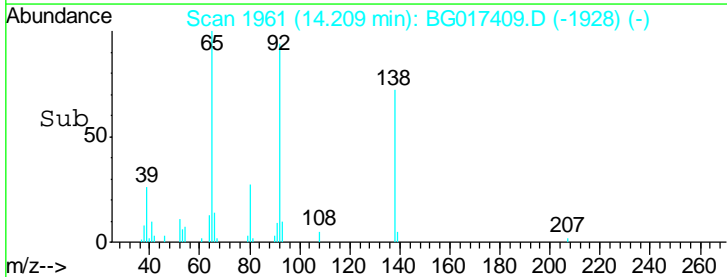
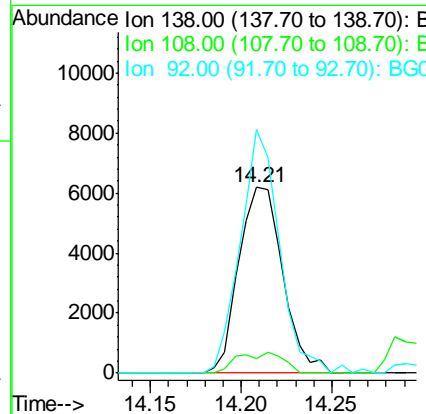
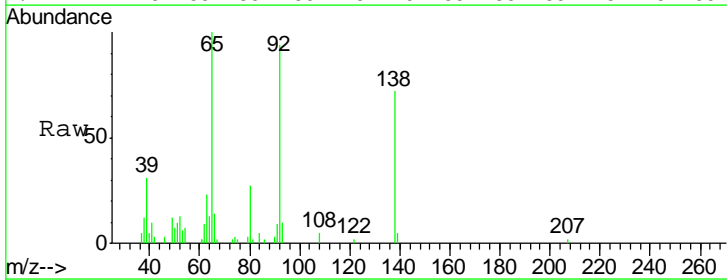

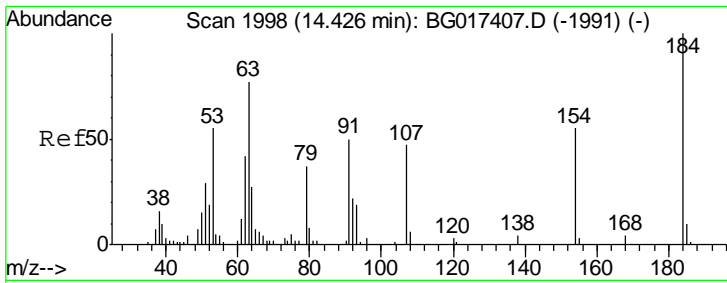

#53
 2,4-Dinitrophenol
 Concen: 5.51 ng
 RT: 14.43 min Scan# 1998
 Delta R.T. -0.00 min
 Lab File: BG017409.D
 Acq: 3 Jun 2015 16:22

Instrument :
 BNA_G
ClientSampled :
 SSTDICC010

Tgt Ion	Resp	Lower	Upper
184	2711		
63	80.0	61.5	92.3
154	96.8	53.8	80.8#

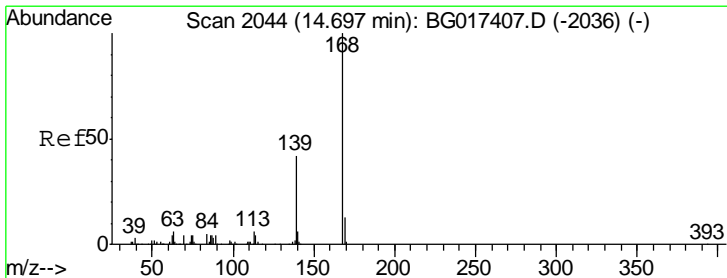
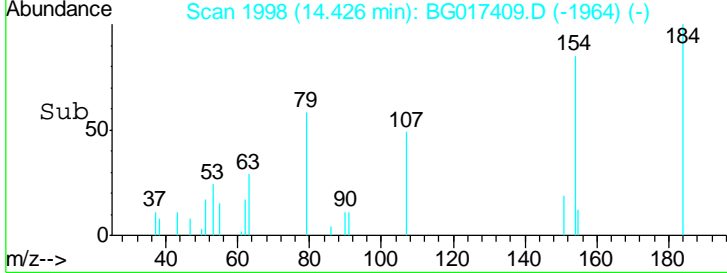
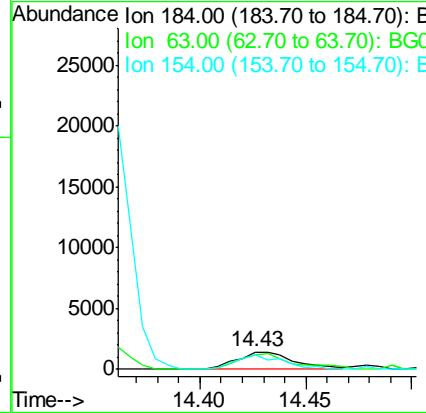
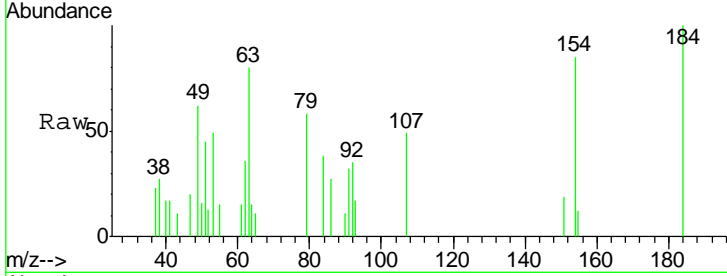

#54
 Dibenzofuran
 Concen: 10.72 ng
 RT: 14.69 min Scan# 2043
 Delta R.T. -0.01 min
 Lab File: BG017409.D
 Acq: 3 Jun 2015 16:22

Tgt Ion	Resp	Lower	Upper
168	45657		
139	44.3	33.2	49.8
169	11.6	10.6	16.0

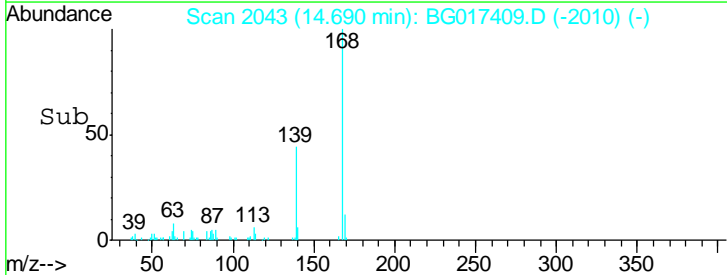
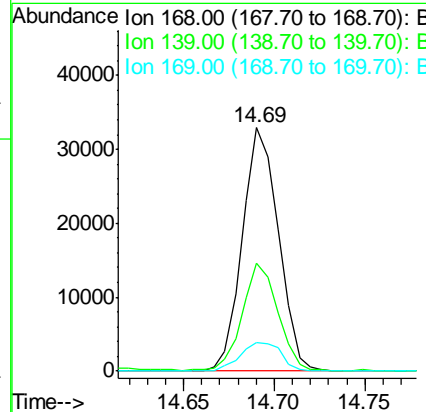
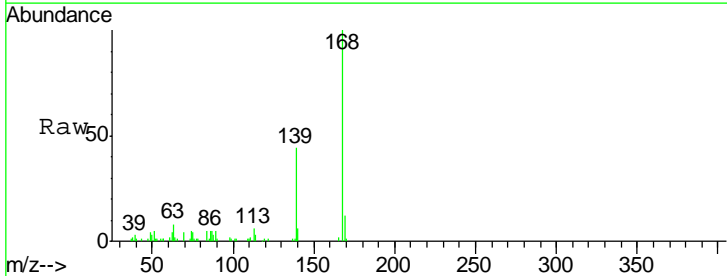

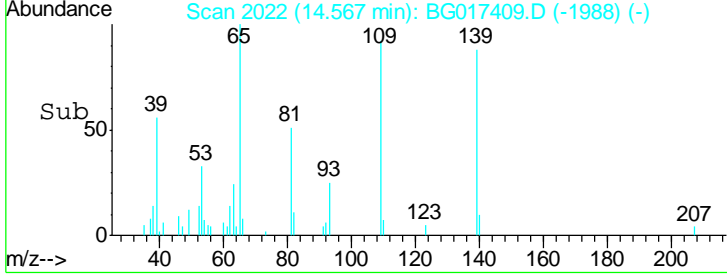
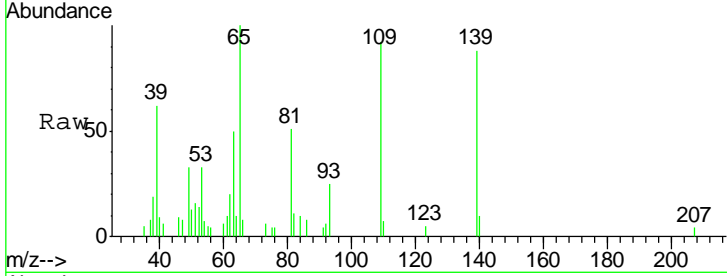
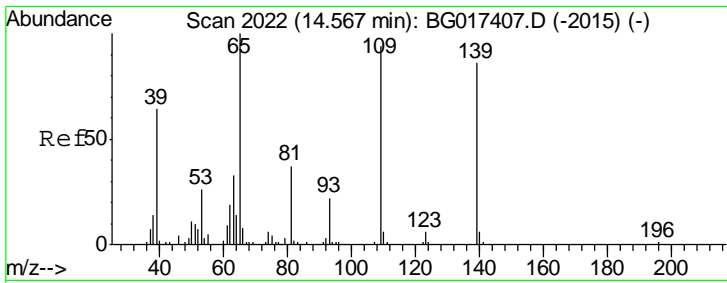

#55
 4-Nitrophenol
 Concen: 9.45 ng
 RT: 14.57 min Scan# 2022
 Delta R.T. -0.00 min
 Lab File: BG017409.D
 Acq: 3 Jun 2015 16:22

Instrument :
 BNA_G
 ClientSampleId :
 SSTDICC010

Tgt Ion	Resp	Lower	Upper
139	100		
109	105.0	89.5	129.5
65	113.6	95.9	135.9

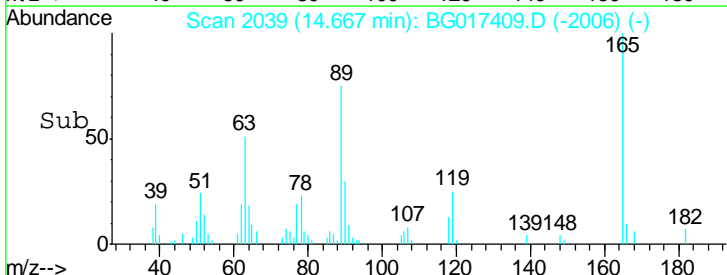
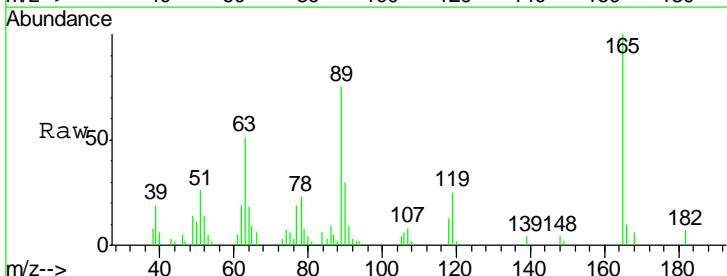
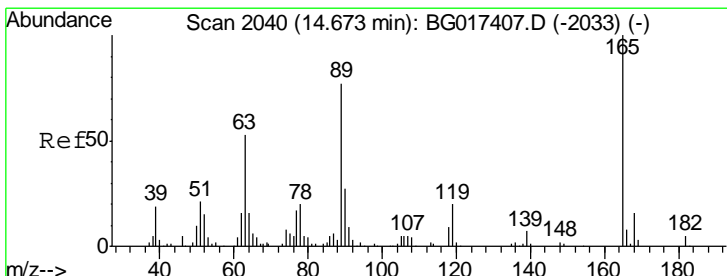
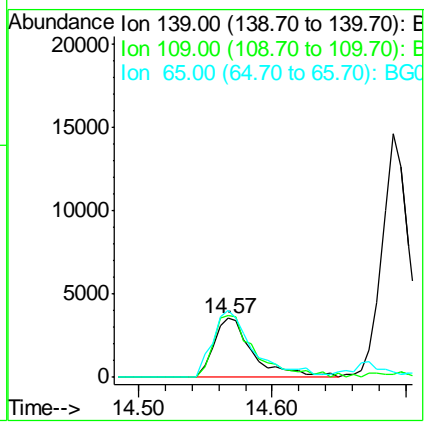

#56
 2,4-Dinitrotoluene
 Concen: 11.00 ng
 RT: 14.67 min Scan# 2039
 Delta R.T. -0.01 min
 Lab File: BG017409.D
 Acq: 3 Jun 2015 16:22

Tgt Ion	Resp	Lower	Upper
165	100		
63	51.1	42.9	64.3
89	74.8	61.5	92.3
182	6.8	4.3	6.5#

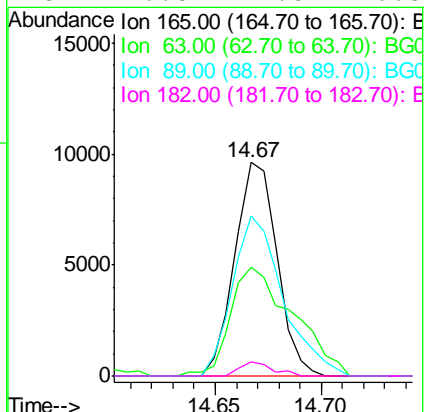

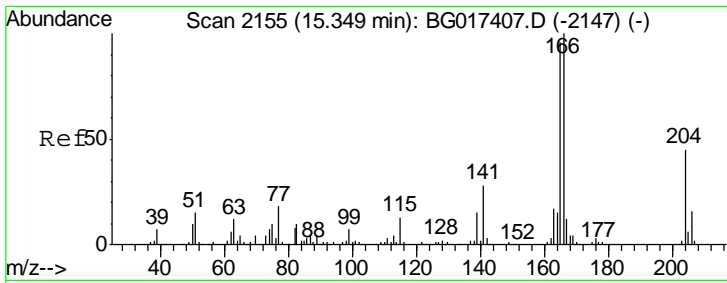

#57
 Fluorene
 Concen: 10.70 ng
 RT: 15.34 min Scan# 2154
 Delta R.T. -0.01 min
 Lab File: BG017409.D
 Acq: 3 Jun 2015 16:22

Instrument :
 BNA_G
 ClientSampled :
 SSTDICC010

Tgt Ion	Resp	Lower	Upper
166	40344		
165	102.5	76.8	115.2
167	12.9	9.9	14.9

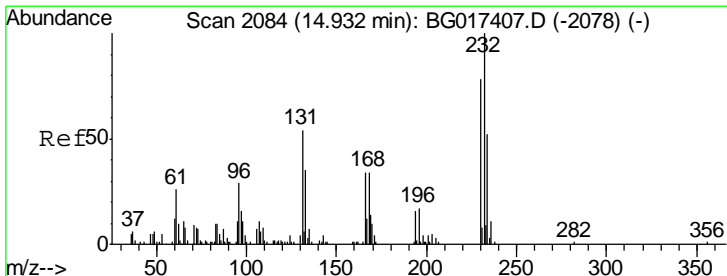
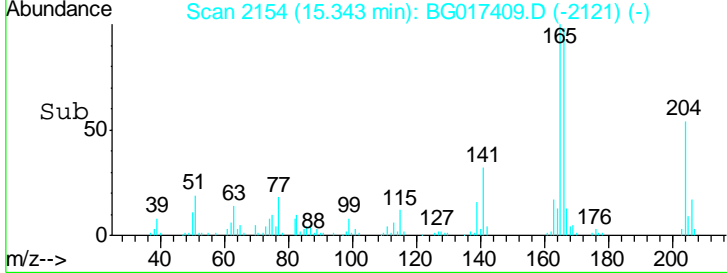
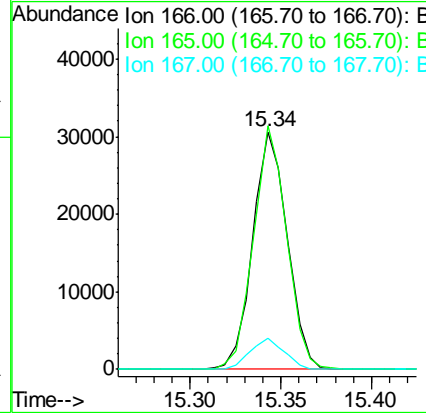
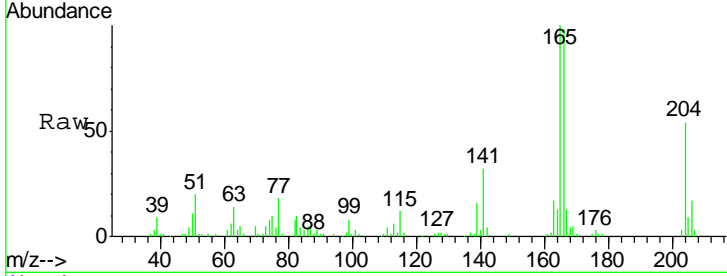

#58
 2,3,4,6-Tetrachlorophenol
 Concen: 10.87 ng
 RT: 14.93 min Scan# 2084
 Delta R.T. -0.00 min
 Lab File: BG017409.D
 Acq: 3 Jun 2015 16:22

Tgt Ion	Resp	Lower	Upper
232	10393		
131	51.3	40.1	60.1
130	4.0	2.6	4.0#
166	26.6	24.4	36.6

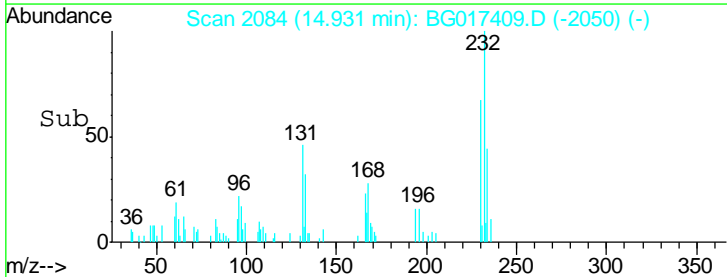
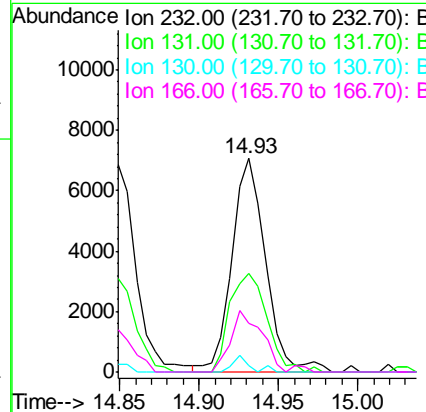
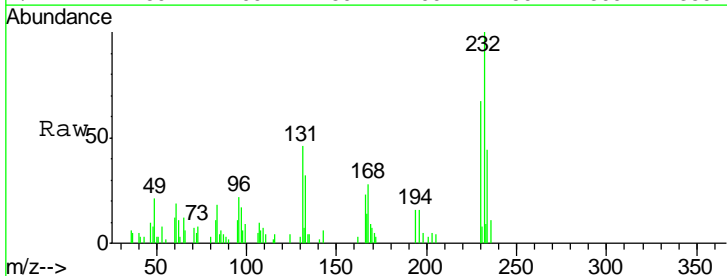

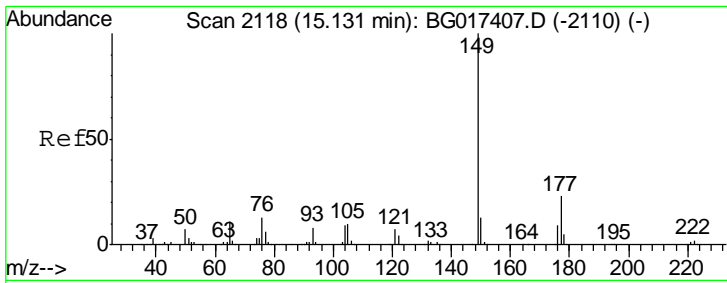

#59
 Diethylphthalate
 Concen: 11.50 ng
 RT: 15.13 min Scan# 2117
 Delta R.T. -0.01 min
 Lab File: BG017409.D
 Acq: 3 Jun 2015 16:22

Instrument :
 BNA_G
 ClientSampleId :
 SSTDICC010

Tgt Ion	Resp	Lower	Upper
149	48214		
177	22.8	18.3	27.5
150	12.4	10.6	16.0

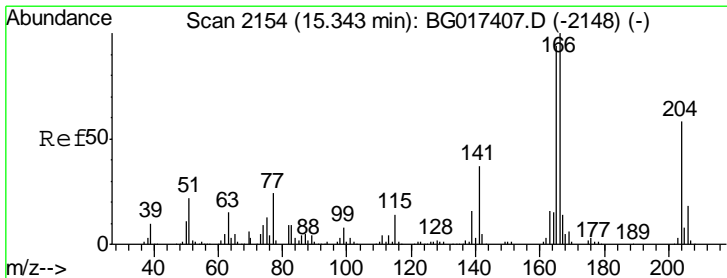
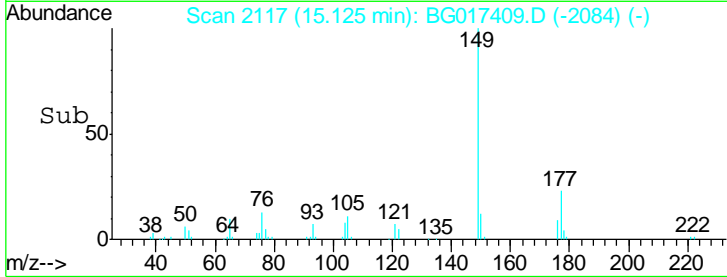
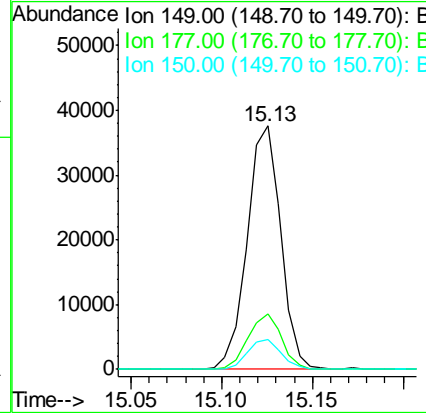
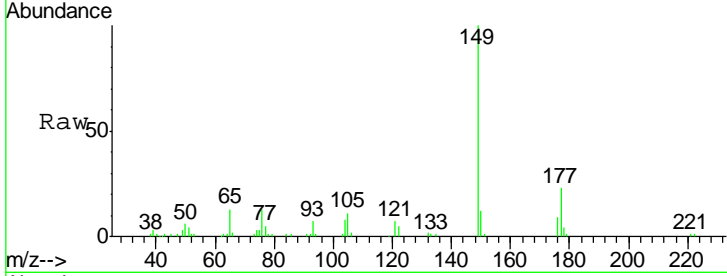

#60
 4-Chlorophenyl-phenylether
 Concen: 11.10 ng
 RT: 15.34 min Scan# 2154
 Delta R.T. -0.00 min
 Lab File: BG017409.D
 Acq: 3 Jun 2015 16:22

Tgt Ion	Resp	Lower	Upper
204	21414		
206	31.5	25.0	37.4
141	58.2	50.9	76.3

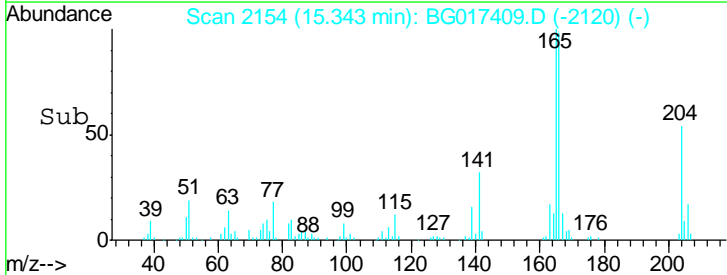
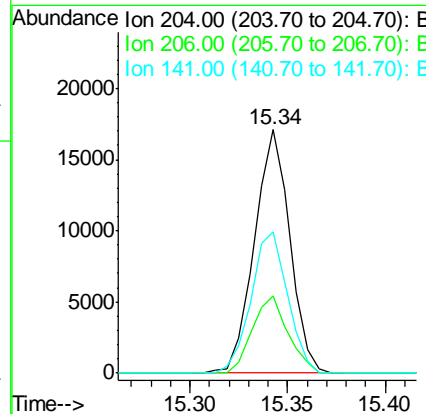
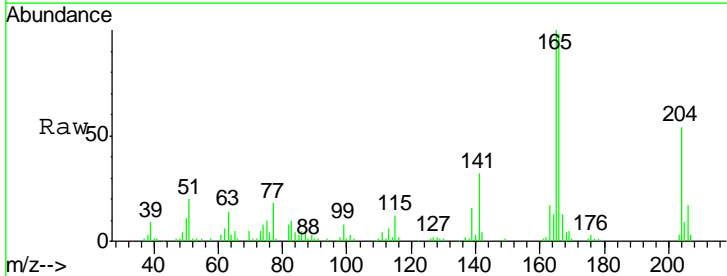

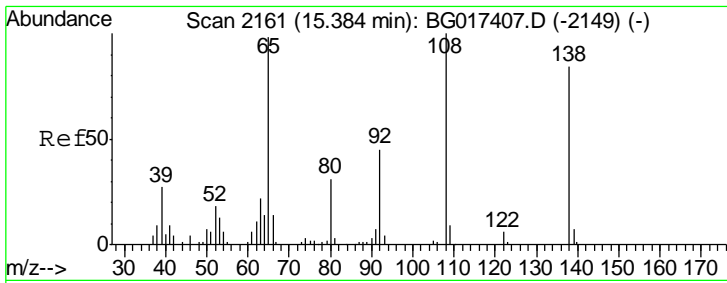

#61
 4-Nitroaniline
 Concen: 11.21 ng
 RT: 15.37 min Scan# 2159
 Delta R.T. -0.01 min
 Lab File: BG017409.D
 Acq: 3 Jun 2015 16:22

Instrument :
 BNA_G
 ClientSampled :
 SSTDICC010

Tgt Ion: 138 Resp: 11994

Ion	Ratio	Lower	Upper
138	100		
92	54.4	33.7	73.7
108	112.3	98.7	138.7

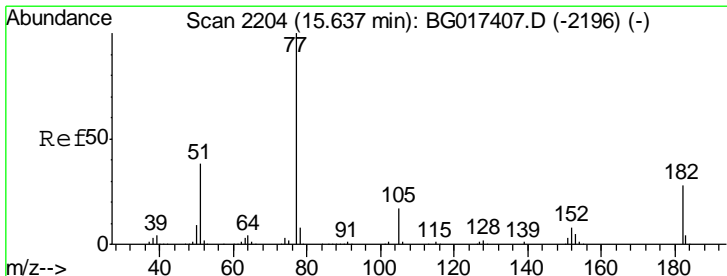
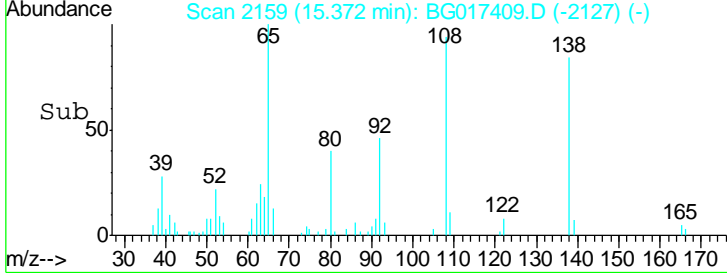
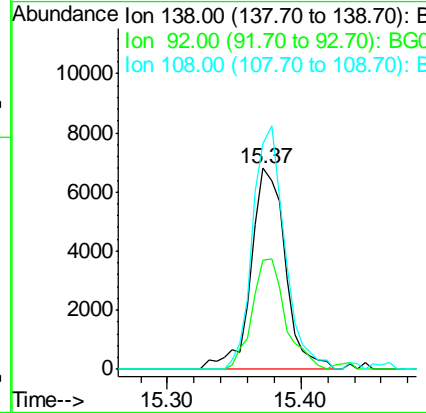
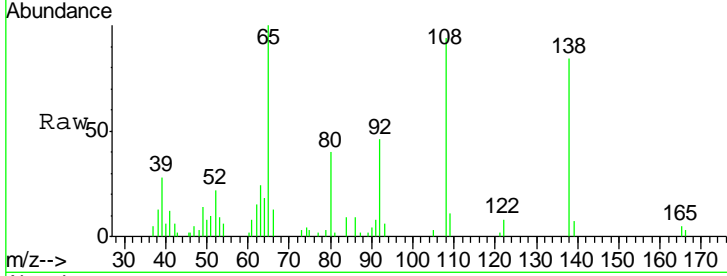

#62
 Azobenzene
 Concen: 10.99 ng
 RT: 15.64 min Scan# 2204
 Delta R.T. -0.00 min
 Lab File: BG017409.D
 Acq: 3 Jun 2015 16:22

Tgt Ion: 77 Resp: 43955

Ion	Ratio	Lower	Upper
77	100		
182	27.9	8.0	48.0
105	14.2	0.0	36.9
51	35.6	18.1	58.1

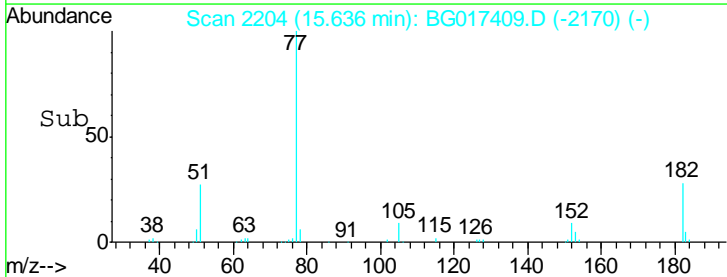
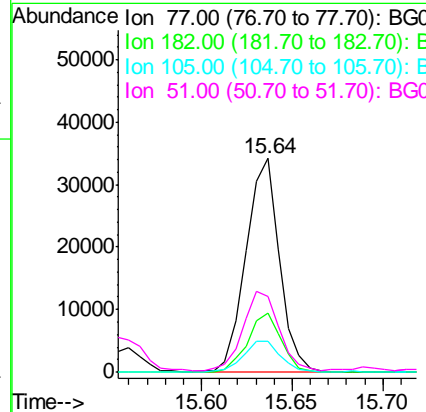
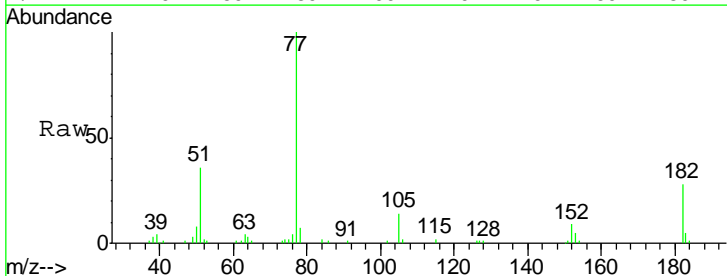

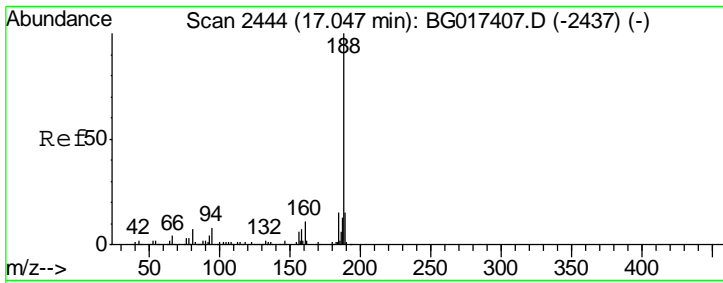

#63
 Phenanthrene-d10
 Concen: 20.00 ng
 RT: 17.04 min Scan# 2443
 Delta R.T. -0.01 min
 Lab File: BG017409.D
 Acq: 3 Jun 2015 16:22

Instrument :
 BNA_G
 ClientSampleId :
 SSTDICC010

Tgt Ion	Resp	Lower	Upper
188	123977		
94	6.9	6.3	9.5
80	9.3	5.2	7.8#

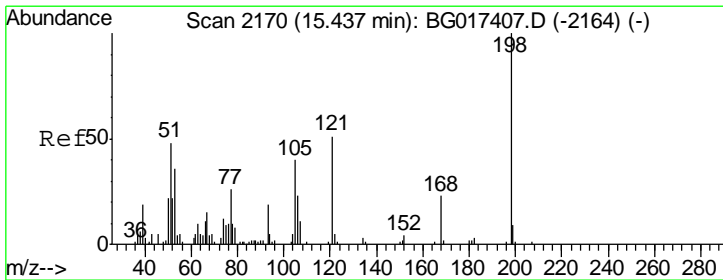
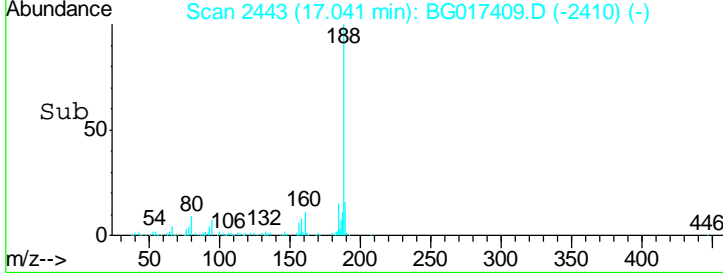
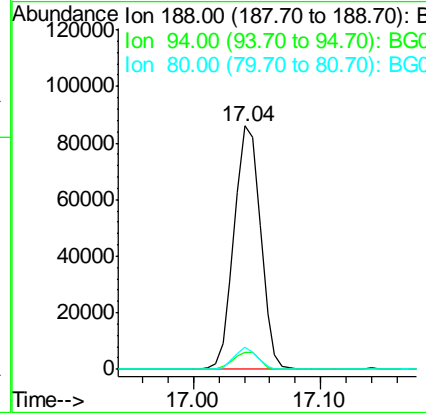
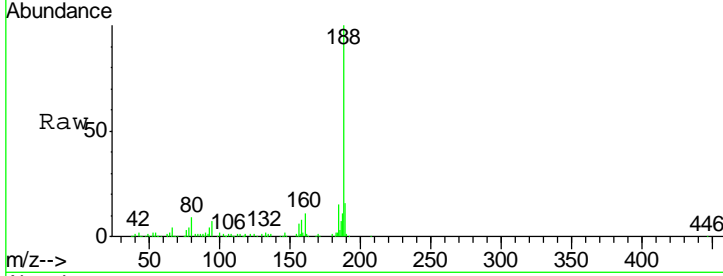

#64
 4,6-Dinitro-2-methylphenol
 Concen: 9.35 ng
 RT: 15.44 min Scan# 2170
 Delta R.T. -0.00 min
 Lab File: BG017409.D
 Acq: 3 Jun 2015 16:22

Tgt Ion	Resp	Lower	Upper
198	7992		
51	61.8	30.3	70.3
105	38.7	20.8	60.8

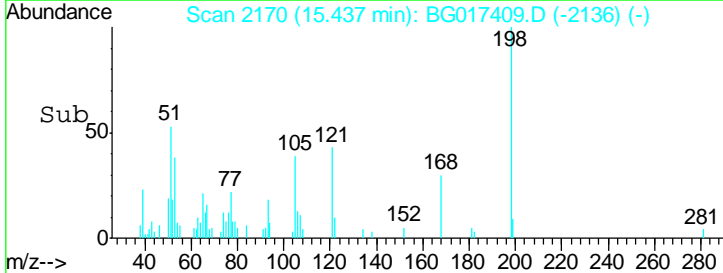
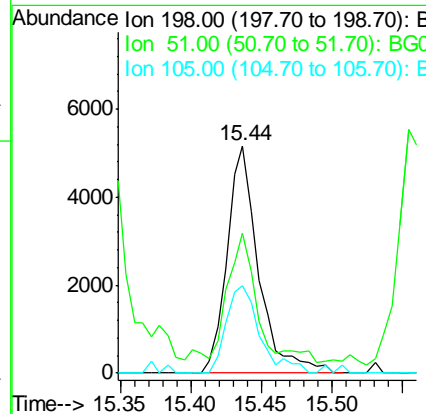
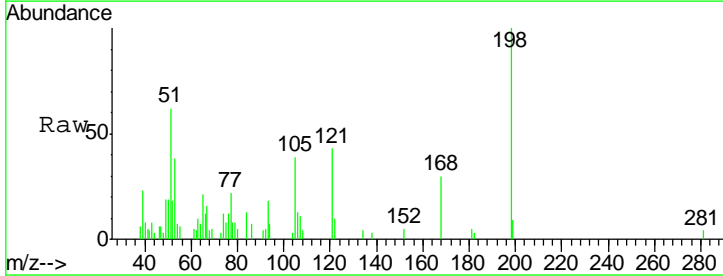

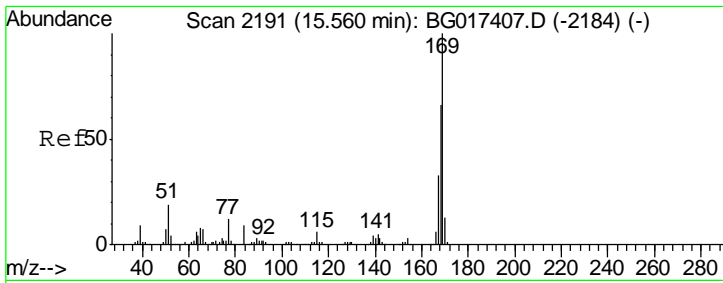

#65
 n-Nitrosodiphenylamine
 Concen: 9.57 ng
 RT: 15.56 min Scan# 2191
 Delta R.T. -0.00 min
 Lab File: BG017409.D
 Acq: 3 Jun 2015 16:22

Instrument :
 BNA_G
 ClientSampled :
 SSTDICC010

Tgt Ion	Resp	Lower	Upper
169	100		
168	66.2	52.4	78.6
167	35.0	26.3	39.5

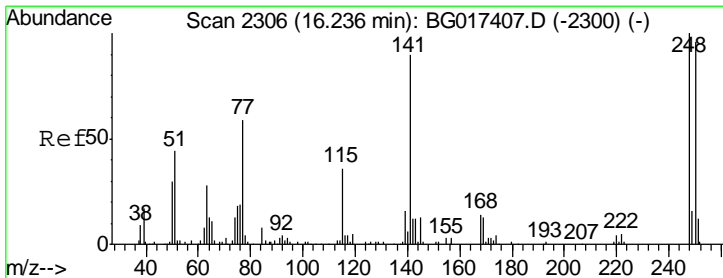
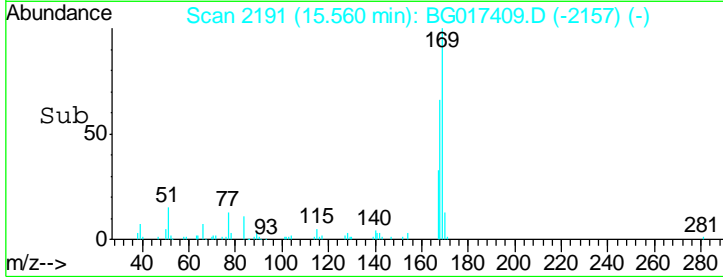
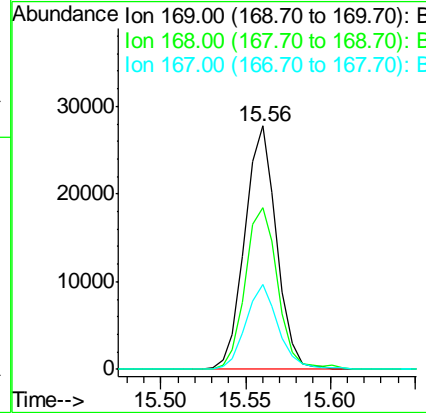
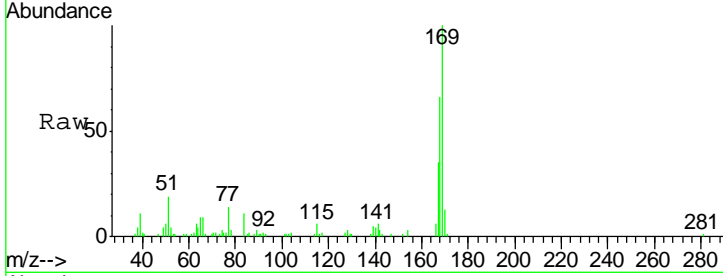

#66
 4-Bromophenyl-phenylether
 Concen: 10.07 ng
 RT: 16.24 min Scan# 2306
 Delta R.T. -0.00 min
 Lab File: BG017409.D
 Acq: 3 Jun 2015 16:22

Tgt Ion	Resp	Lower	Upper
248	100		
250	92.2	76.9	115.3
141	83.8	71.8	107.6

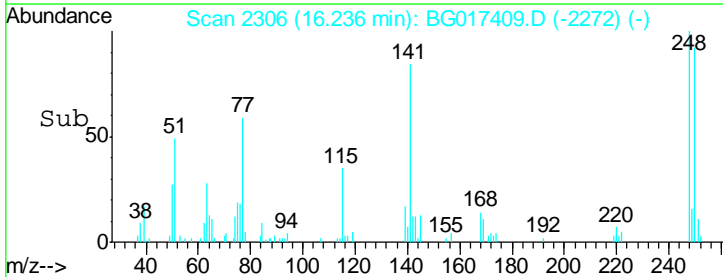
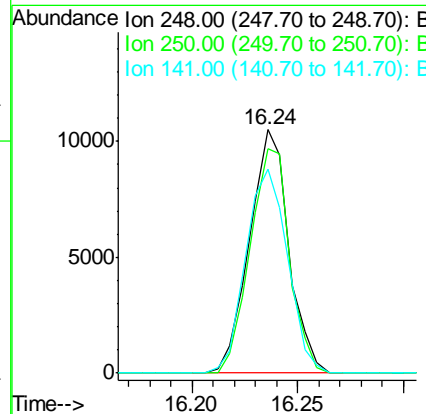
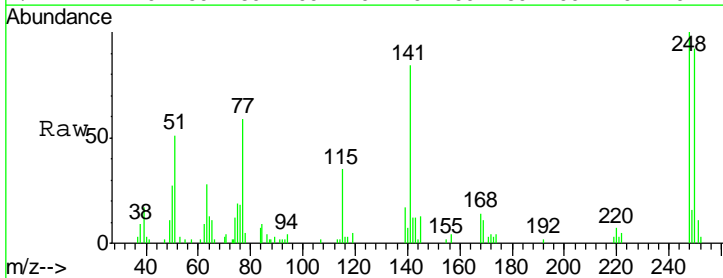

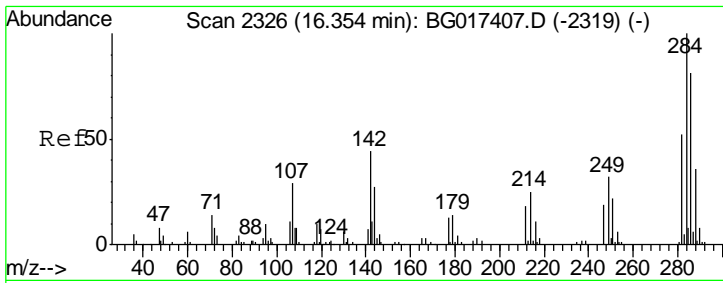

#67
 Hexachlorobenzene
 Concen: 10.23 ng
 RT: 16.35 min Scan# 2326
 Delta R.T. -0.00 min
 Lab File: BG017409.D
 Acq: 3 Jun 2015 16:22

Instrument :
 BNA_G
 ClientSampled :
 SSTDICC010

Tgt Ion	Resp	Lower	Upper
284	14612		
142	36.3	35.2	52.8
249	31.4	25.9	38.9

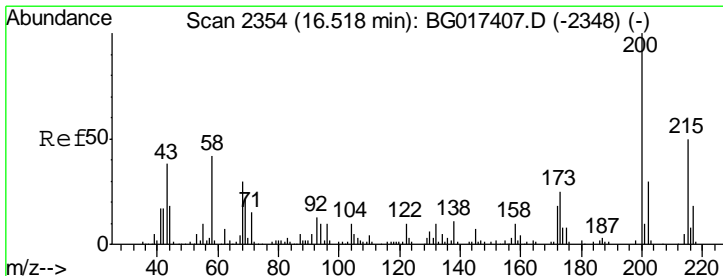
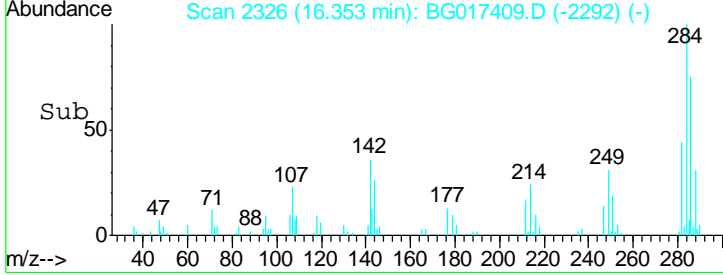
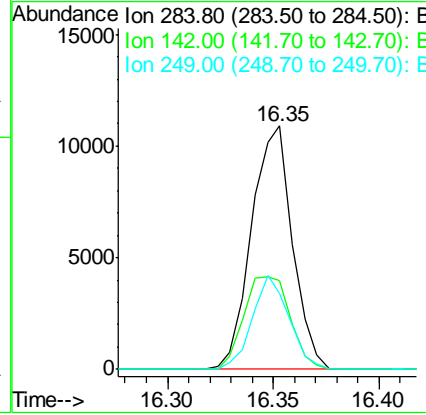
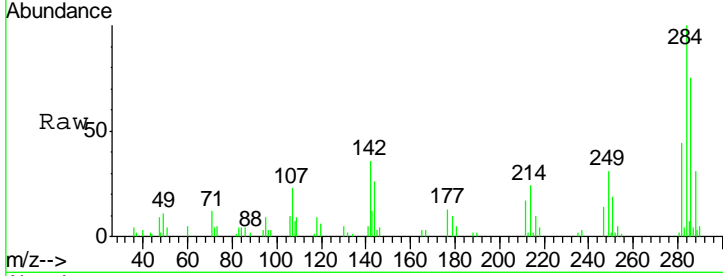

#68
 Atrazine
 Concen: 11.76 ng
 RT: 16.51 min Scan# 2353
 Delta R.T. -0.01 min
 Lab File: BG017409.D
 Acq: 3 Jun 2015 16:22

Tgt Ion	Resp	Lower	Upper
200	16737		
173	18.5	4.9	44.9
215	55.3	30.1	70.1

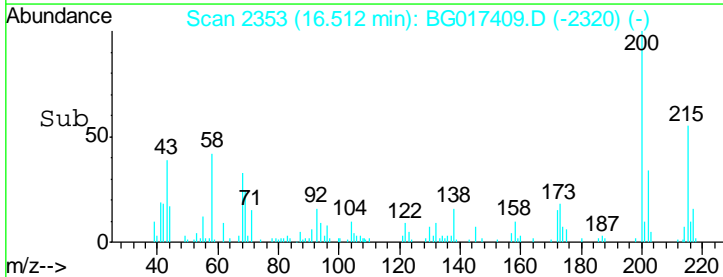
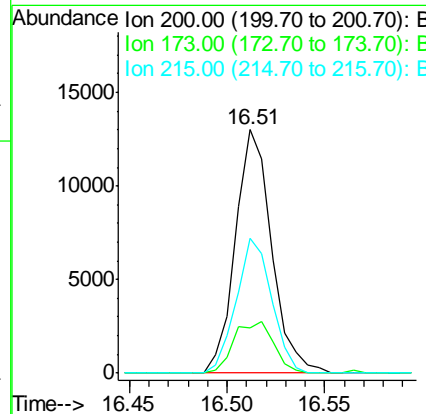
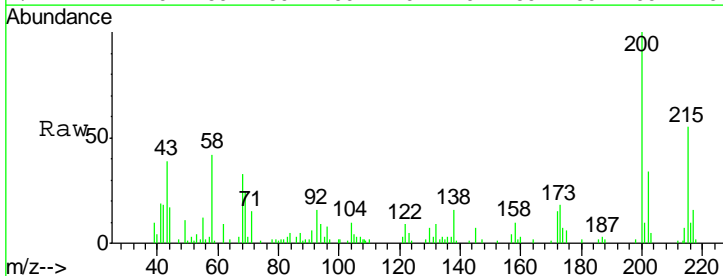

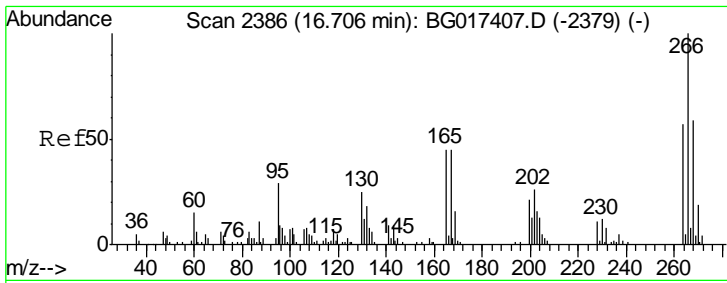

#69
 Pentachlorophenol
 Concen: 6.67 ng
 RT: 16.71 min Scan# 2386
 Delta R.T. -0.00 min
 Lab File: BG017409.D
 Acq: 3 Jun 2015 16:22

Instrument :
 BNA_G
 ClientSampled :
 SSTDICC010

Tgt Ion: 266 Resp: 5820
 Ion Ratio Lower Upper
 266 100
 268 54.2 47.0 70.6
 264 61.7 45.7 68.5

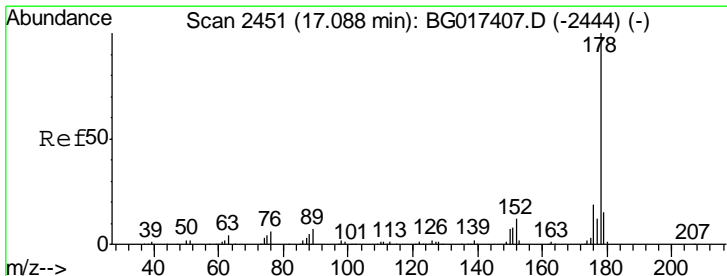
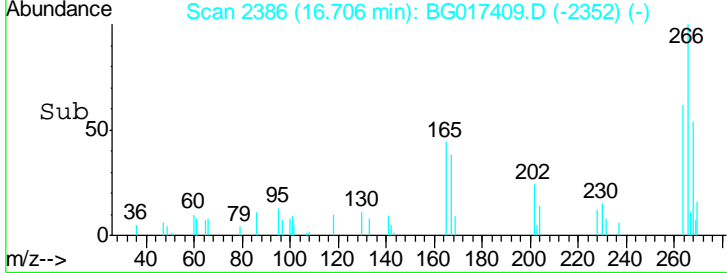
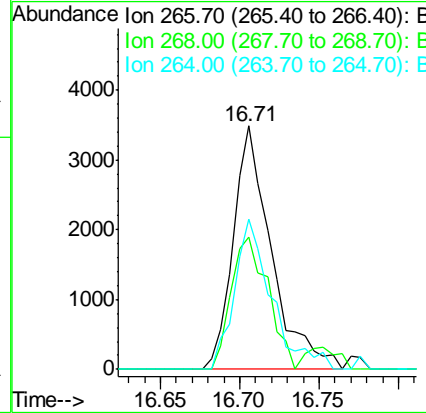
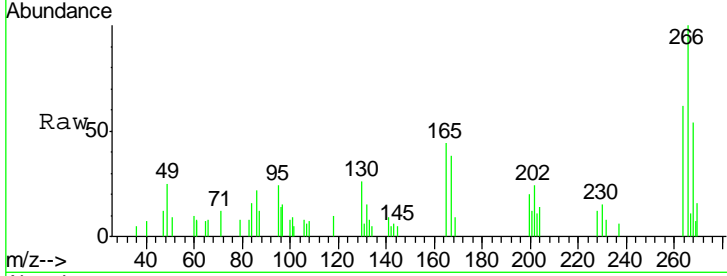

#70
 Phenanthrene
 Concen: 10.77 ng
 RT: 17.08 min Scan# 2450
 Delta R.T. -0.01 min
 Lab File: BG017409.D
 Acq: 3 Jun 2015 16:22

Tgt Ion: 178 Resp: 69150
 Ion Ratio Lower Upper
 178 100
 176 19.3 15.6 23.4
 179 15.0 12.2 18.2

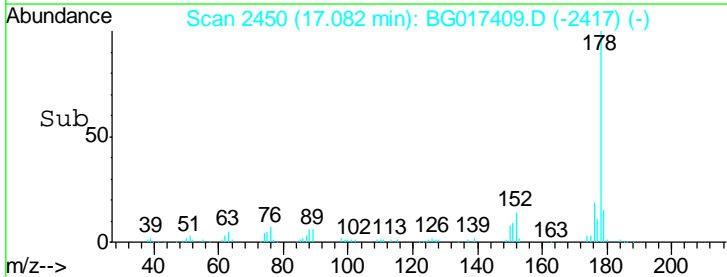
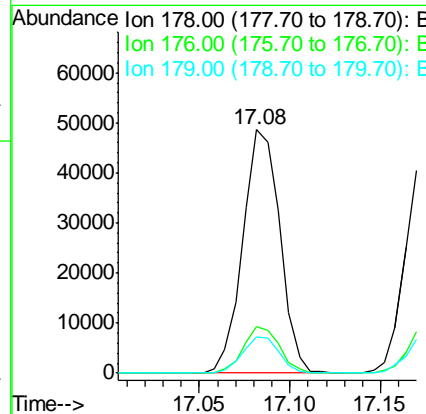
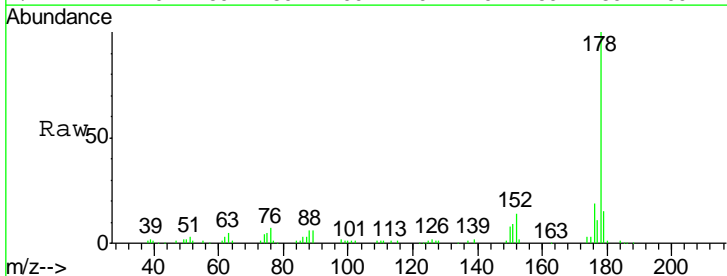

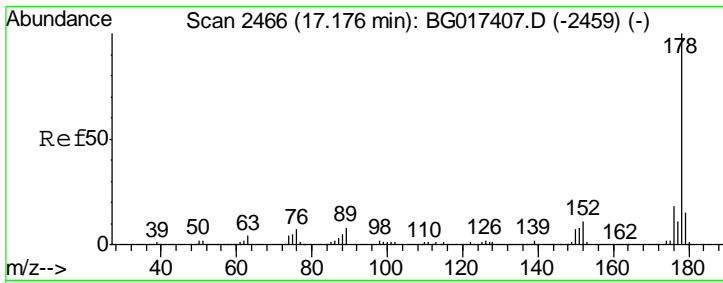

#71
 Anthracene
 Concen: 10.62 ng
 RT: 17.18 min Scan# 2466
 Delta R.T. -0.00 min
 Lab File: BG017409.D
 Acq: 3 Jun 2015 16:22

Instrument :
 BNA_G
 ClientSampled :
 SSTDICC010

Tgt Ion: 178 Resp: 69104

Ion	Ratio	Lower	Upper
178	100		
176	18.6	14.2	21.2
179	15.9	12.2	18.4

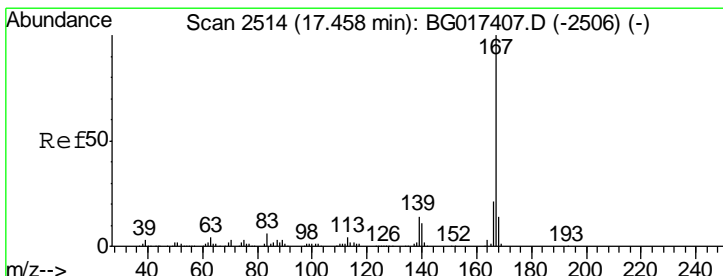
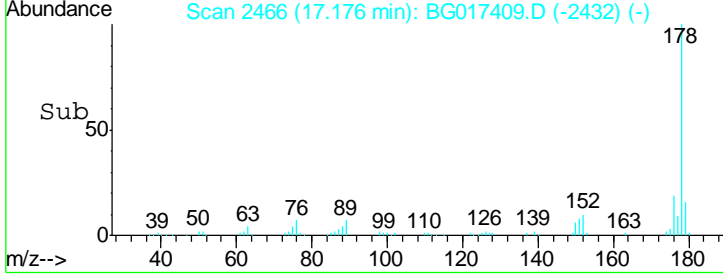
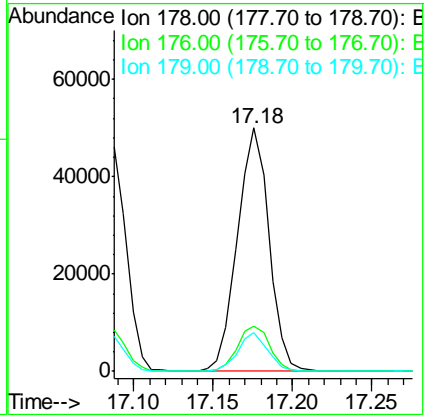
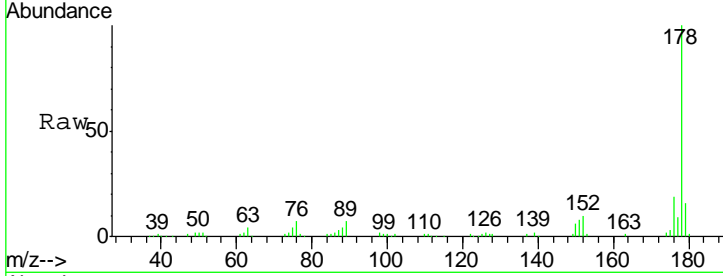

#72
 Carbazole
 Concen: 11.69 ng
 RT: 17.46 min Scan# 2514
 Delta R.T. -0.00 min
 Lab File: BG017409.D
 Acq: 3 Jun 2015 16:22

Tgt Ion: 167 Resp: 70684

Ion	Ratio	Lower	Upper
167	100		
166	21.7	17.0	25.4
139	12.9	11.3	16.9

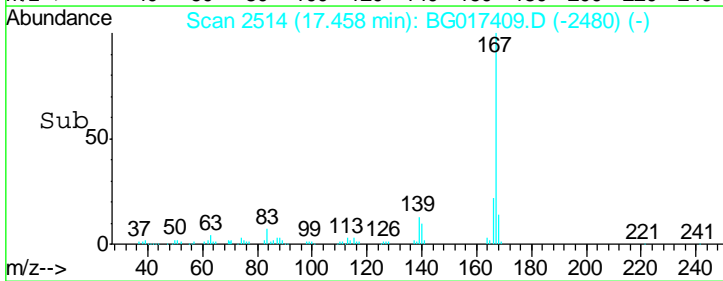
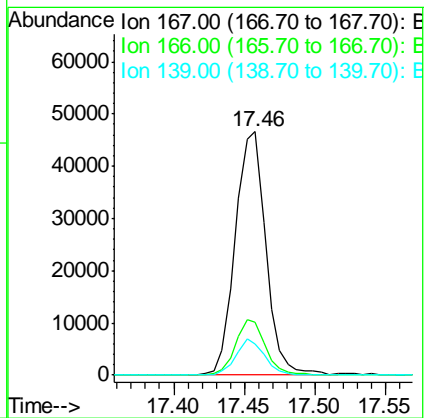
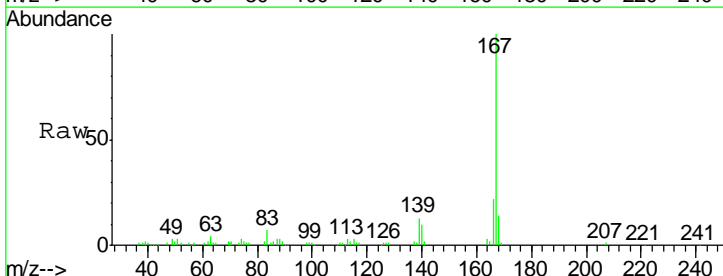

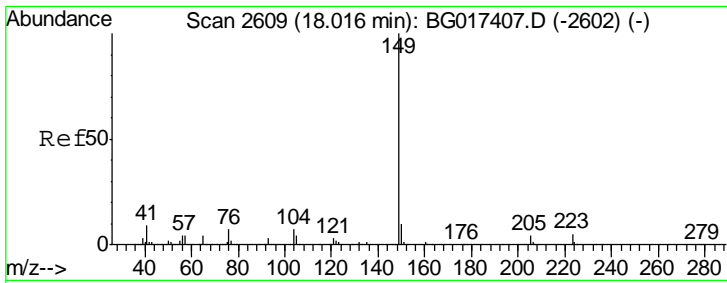

#73
 Di-n-butylphthalate
 Concen: 11.28 ng
 RT: 18.02 min Scan# 2609
 Delta R.T. -0.00 min
 Lab File: BG017409.D
 Acq: 3 Jun 2015 16:22

Instrument :
 BNA_G
 ClientSampleId :
 SSTDICC010

Tgt Ion	Resp	Lower	Upper
149	100		
150	10.7	7.6	11.4
104	5.9	5.4	8.2

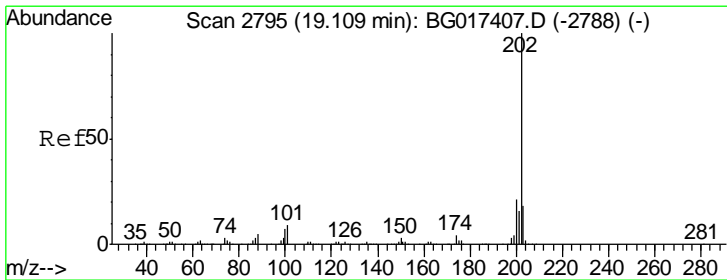
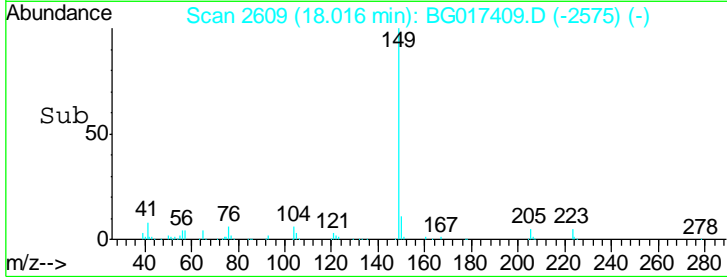
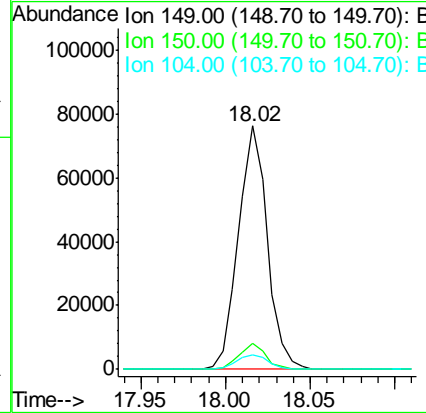
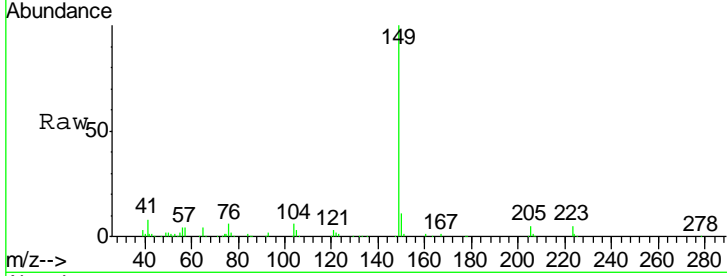

#74
 Fluoranthene
 Concen: 12.08 ng
 RT: 19.11 min Scan# 2795
 Delta R.T. -0.00 min
 Lab File: BG017409.D
 Acq: 3 Jun 2015 16:22

Tgt Ion	Resp	Lower	Upper
202	100		
101	8.1	0.0	28.8
203	15.7	0.0	37.6

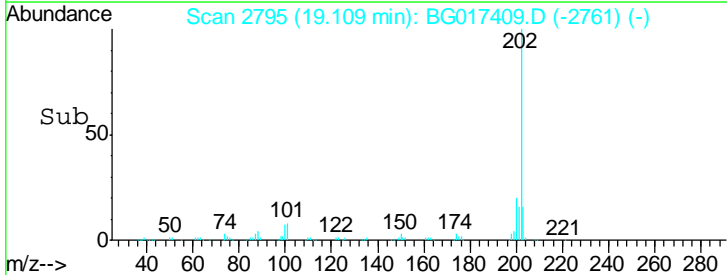
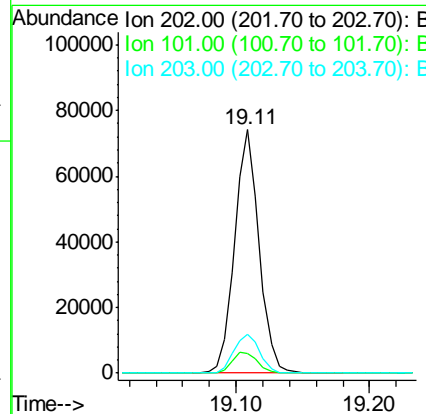
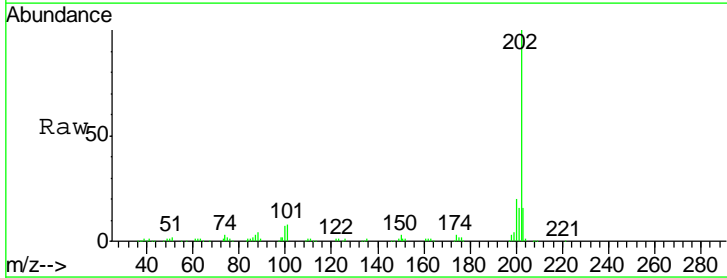

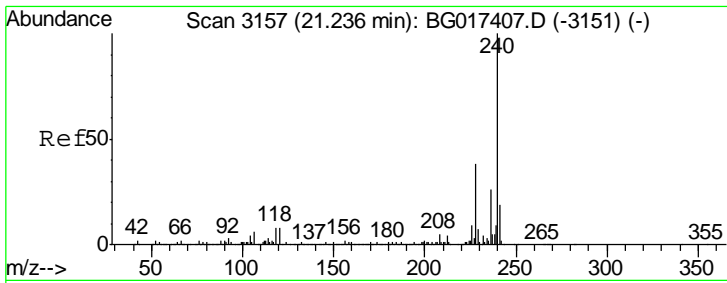

#75
 Chrysene-d12
 Concen: 20.00 ng
 RT: 21.24 min Scan# 3157
 Delta R.T. -0.00 min
 Lab File: BG017409.D
 Acq: 3 Jun 2015 16:22

Instrument :
 BNA_G
 ClientSampleId :
 SSTDICC010

Tgt Ion	Resp	Lower	Upper
240	157371		
120	8.4	6.5	9.7
236	26.3	20.8	31.2

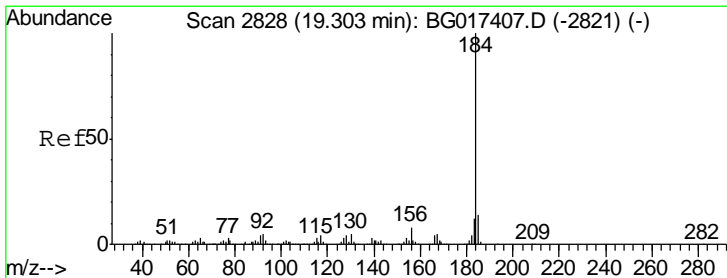
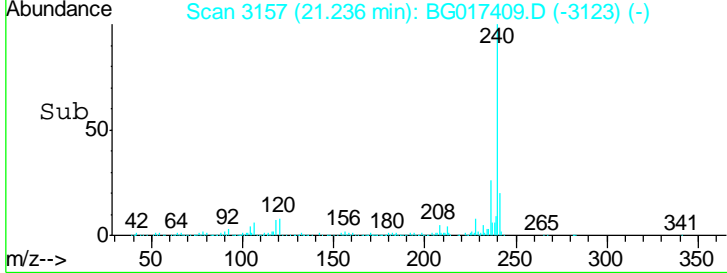
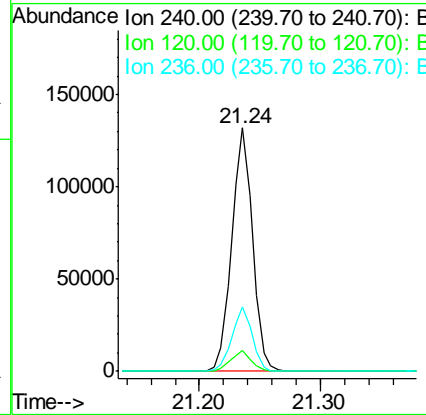
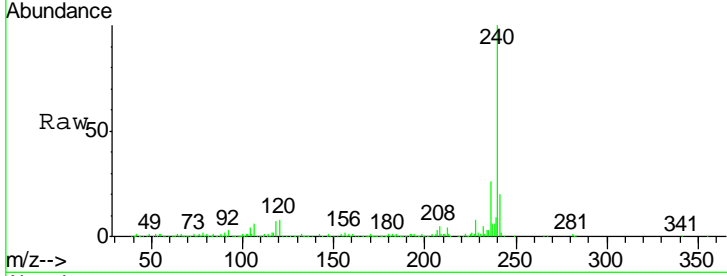

#76
 Benzidine
 Concen: 10.05 ng
 RT: 19.30 min Scan# 2828
 Delta R.T. -0.00 min
 Lab File: BG017409.D
 Acq: 3 Jun 2015 16:22

Tgt Ion	Resp	Lower	Upper
184	52277		
185	13.9	11.0	16.6
183	11.9	9.8	14.8

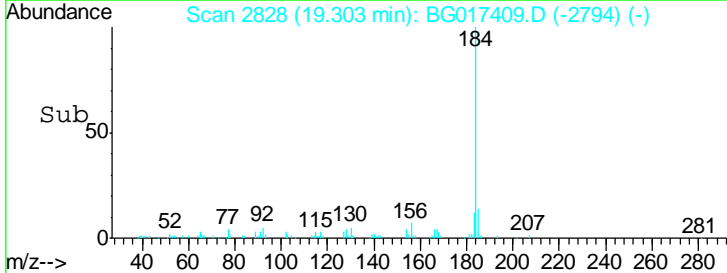
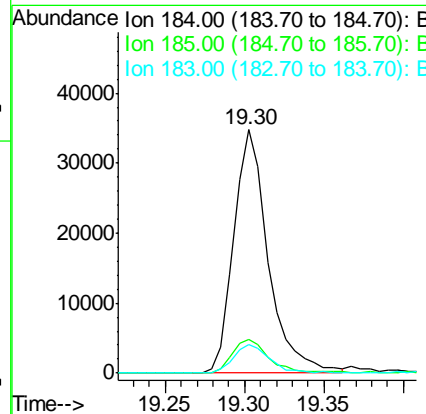
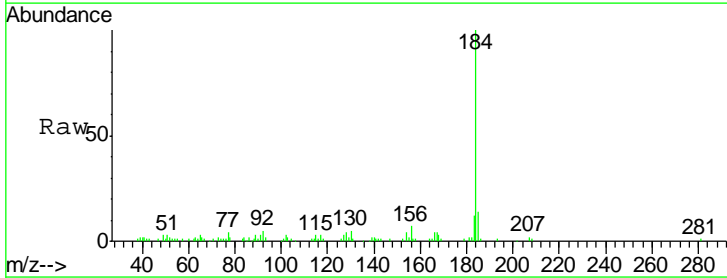

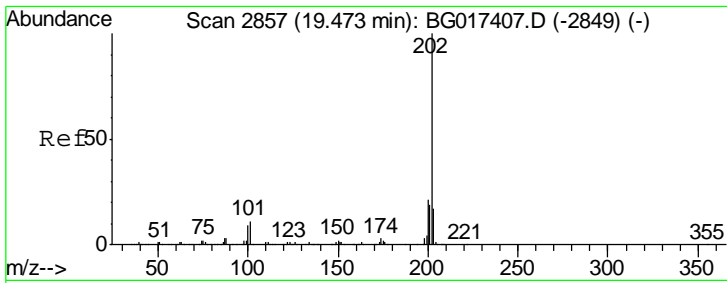

#77
 Pyrene
 Concen: 9.97 ng
 RT: 19.47 min Scan# 2857
 Delta R.T. -0.00 min
 Lab File: BG017409.D
 Acq: 3 Jun 2015 16:22

Instrument :
 BNA_G
 ClientSampleId :
 SSTDICC010

Tgt Ion	Resp	Lower	Upper
202	96196		
200	22.6	17.0	25.4
203	16.8	13.9	20.9

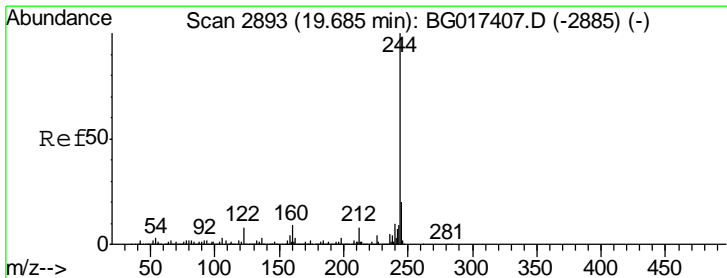
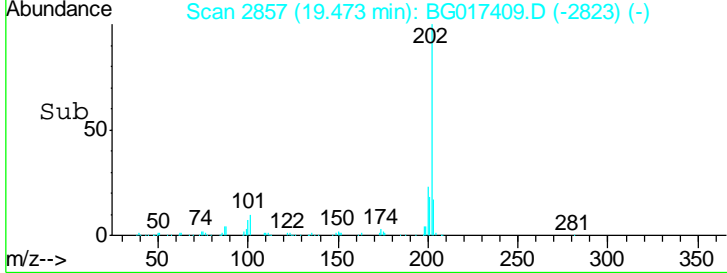
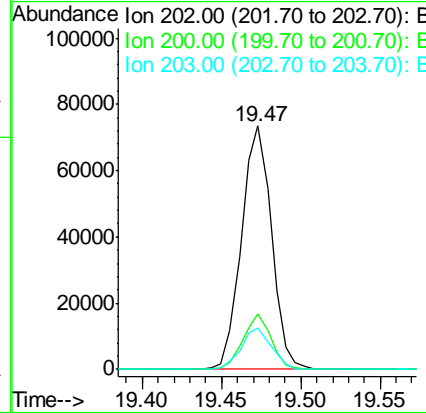
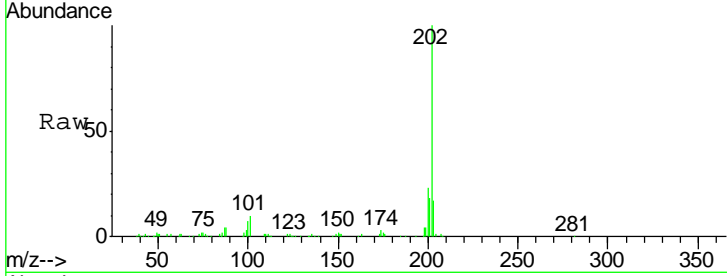

#78
 Terphenyl-d14
 Concen: 20.36 ng
 RT: 19.68 min Scan# 2892
 Delta R.T. -0.01 min
 Lab File: BG017409.D
 Acq: 3 Jun 2015 16:22

Tgt Ion	Resp	Lower	Upper
244	153713		
212	8.4	6.4	9.6
122	8.1	6.6	10.0

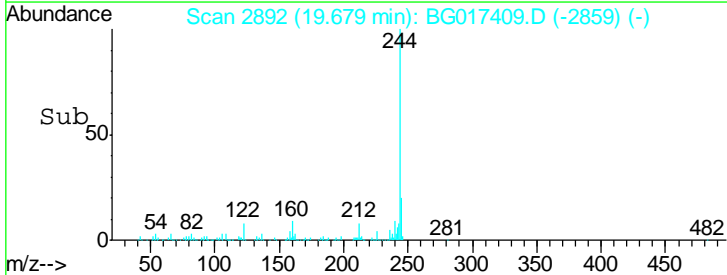
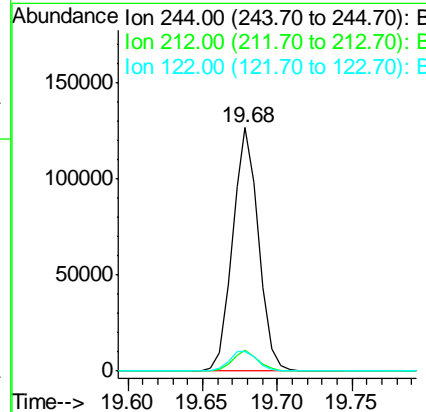
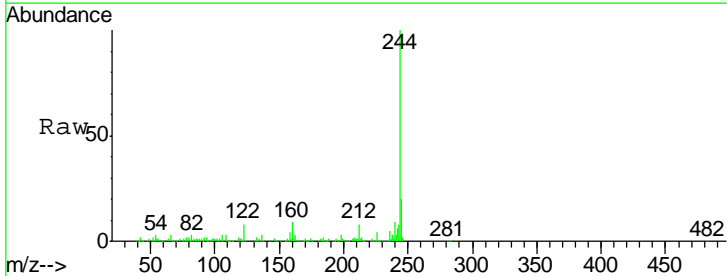

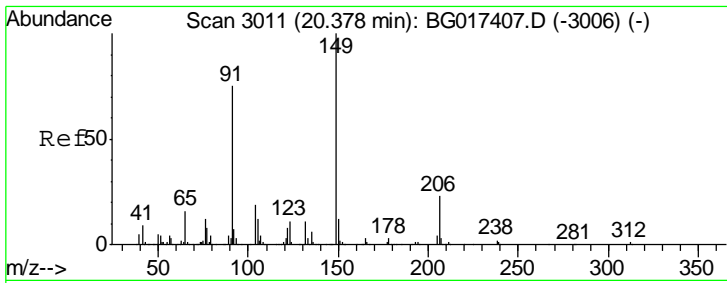

#79
 Butylbenzylphthalate
 Concen: 9.65 ng
 RT: 20.38 min Scan# 3011
 Delta R.T. -0.00 min
 Lab File: BG017409.D
 Acq: 3 Jun 2015 16:22

Instrument :
 BNA_G
 ClientSampled :
 SSTDICC010

Tgt Ion	Resp	Lower	Upper
149	42121		
91	77.4	59.8	89.6
206	25.0	18.2	27.2

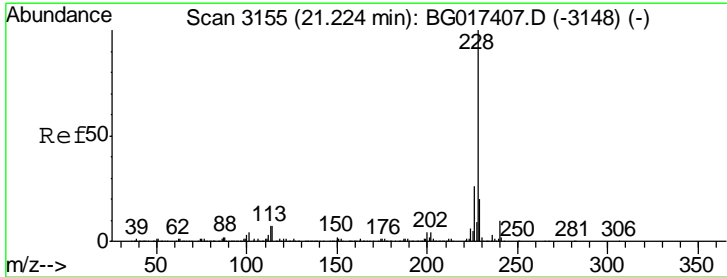
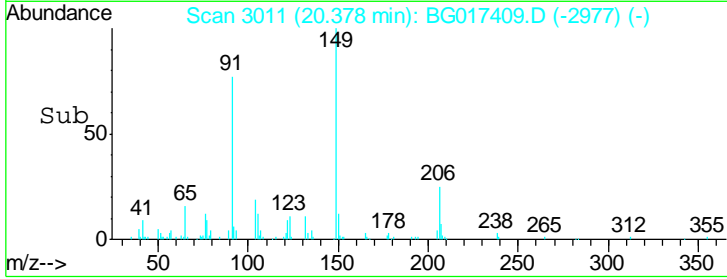
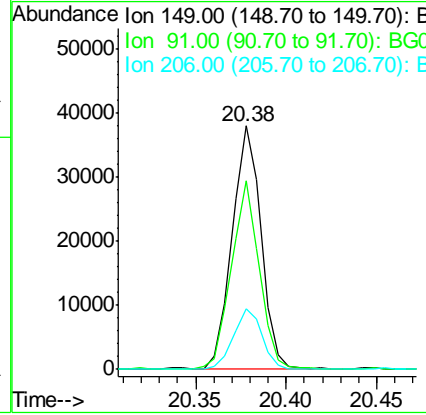
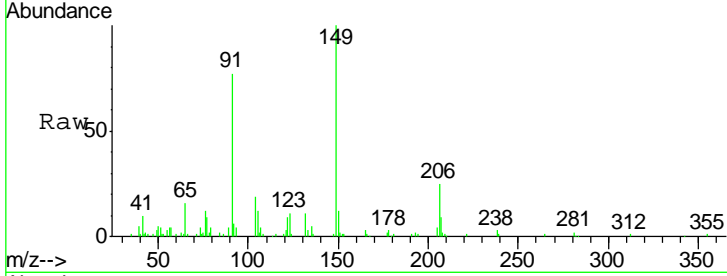

#80
 Benzo(a)anthracene
 Concen: 10.68 ng
 RT: 21.22 min Scan# 3154
 Delta R.T. -0.01 min
 Lab File: BG017409.D
 Acq: 3 Jun 2015 16:22

Tgt Ion	Resp	Lower	Upper
228	97145		
226	27.9	21.0	31.6
229	19.2	15.7	23.5

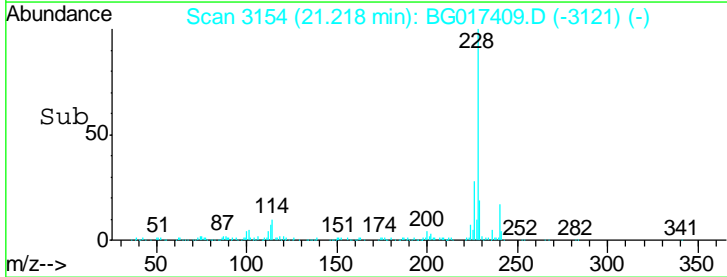
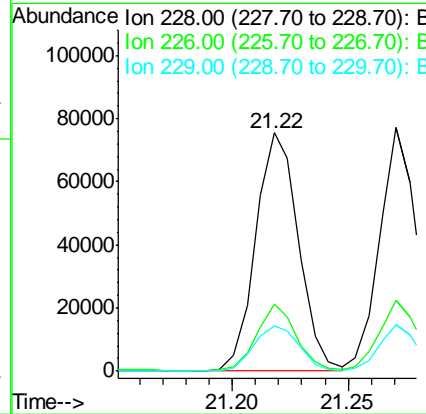
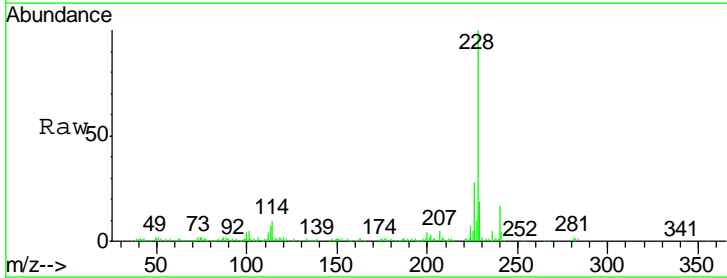

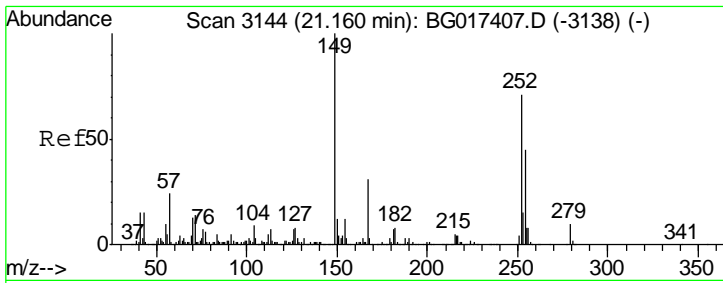

#81
 3,3'-Dichlorobenzidine
 Concen: 9.79 ng
 RT: 21.16 min Scan# 3144
 Delta R.T. -0.00 min
 Lab File: BG017409.D
 Acq: 3 Jun 2015 16:22

Instrument : BNA_G
 ClientSampled : SSTDICC010

Tgt Ion: 252 Resp: 34408

Ion	Ratio	Lower	Upper
252	100		
254	68.6	51.1	76.7
126	12.6	8.2	12.2#

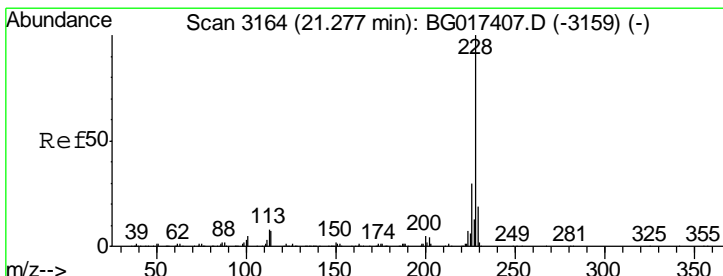
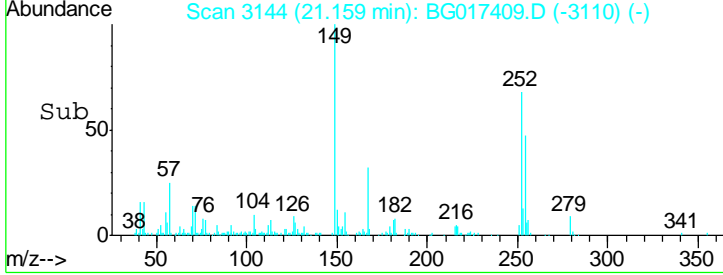
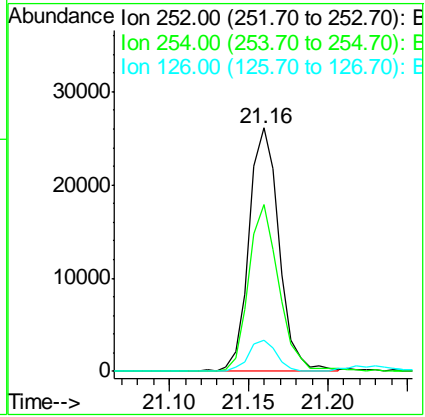
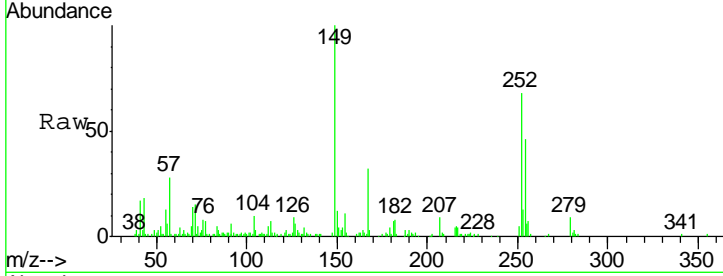

#82
 Chrysene
 Concen: 10.30 ng
 RT: 21.27 min Scan# 3163
 Delta R.T. -0.01 min
 Lab File: BG017409.D
 Acq: 3 Jun 2015 16:22

Tgt Ion: 228 Resp: 86944

Ion	Ratio	Lower	Upper
228	100		
226	29.0	23.7	35.5
229	19.3	15.2	22.8

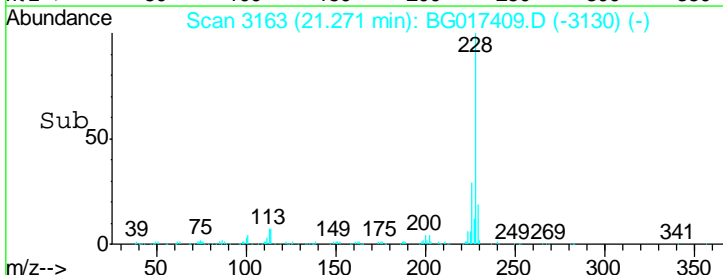
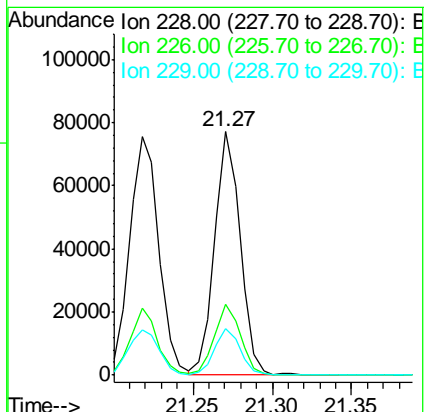
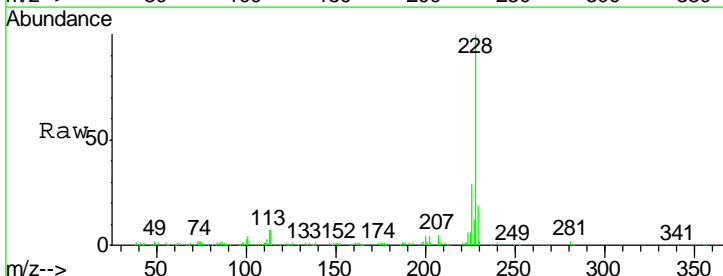

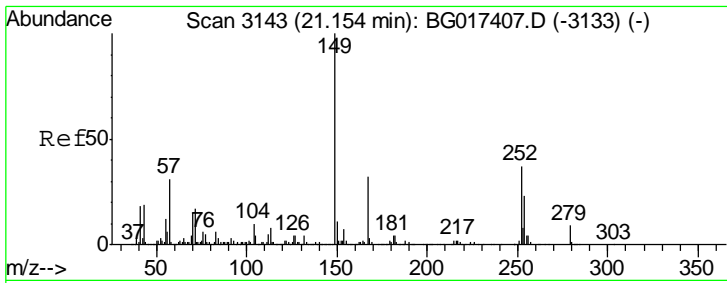

#83
 Bis(2-ethylhexyl)phthalate
 Concen: 9.50 ng
 RT: 21.15 min Scan# 3143
 Delta R.T. -0.00 min
 Lab File: BG017409.D
 Acq: 3 Jun 2015 16:22

Instrument :
 BNA_G
 ClientSampled :
 SSTDICC010

Tgt Ion	Resp	Lower	Upper
149	100		
167	29.6	25.4	38.2
279	8.6	7.1	10.7

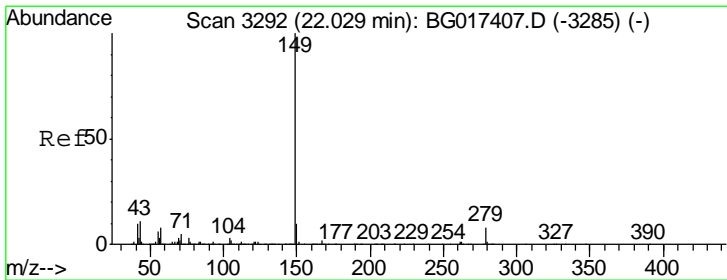
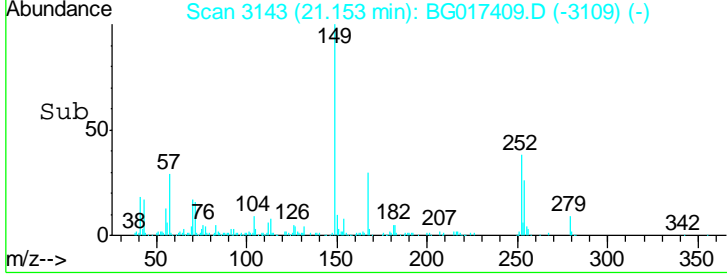
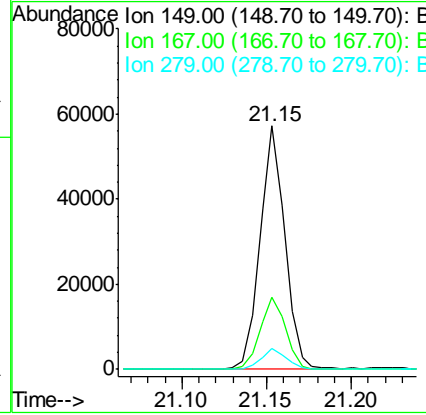
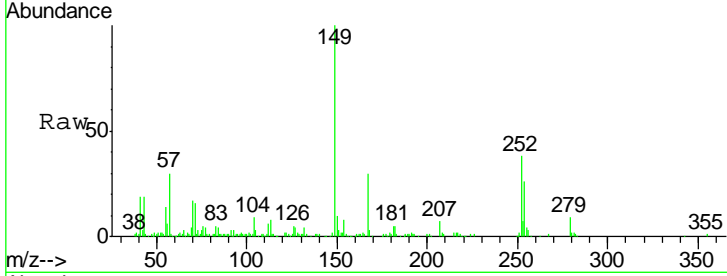

#84
 Di-n-octyl phthalate
 Concen: 9.61 ng
 RT: 22.03 min Scan# 3292
 Delta R.T. -0.00 min
 Lab File: BG017409.D
 Acq: 3 Jun 2015 16:22

Tgt Ion	Resp	Lower	Upper
149	100		
167	1.7	1.4	2.2
43	13.5	9.8	14.6

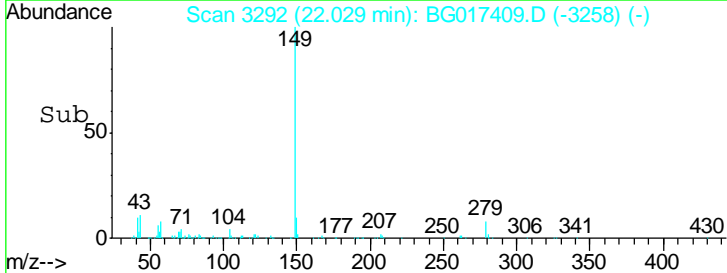
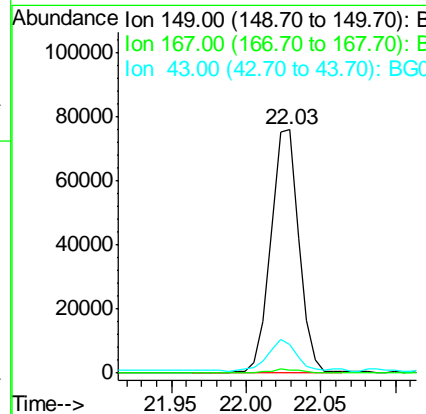
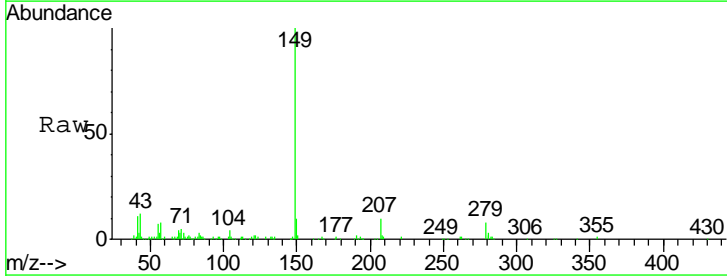

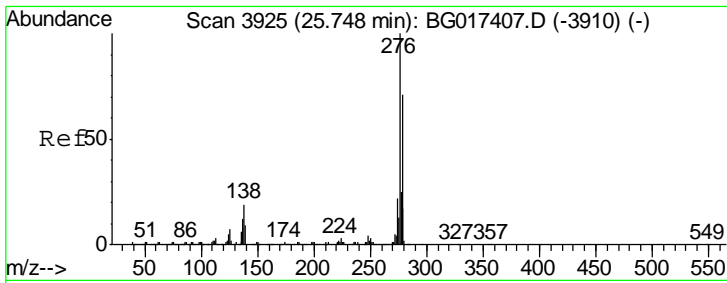

#85
 Indeno(1,2,3-cd)pyrene
 Concen: 10.63 ng
 RT: 25.74 min Scan# 3924
 Delta R.T. -0.01 min
 Lab File: BG017409.D
 Acq: 3 Jun 2015 16:22

Instrument :
 BNA_G
 ClientSampleID :
 SSTDICC010

Tgt Ion	Resp	Lower	Upper
276	108108		
138	20.5	15.4	23.0
277	25.7	20.5	30.7

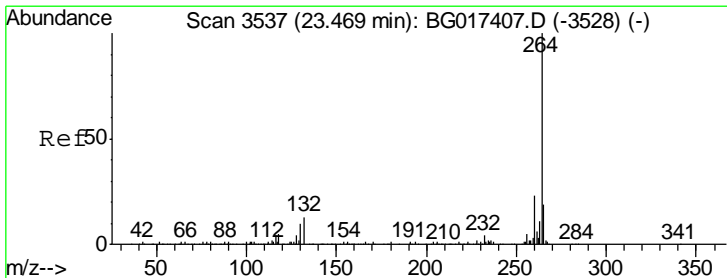
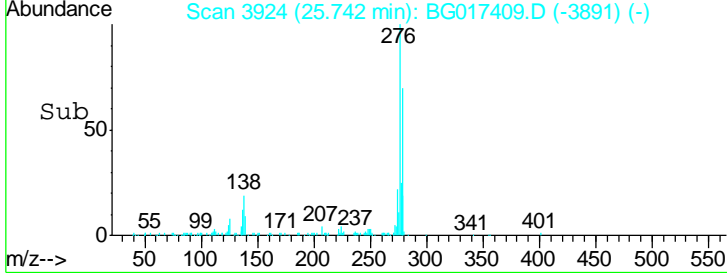
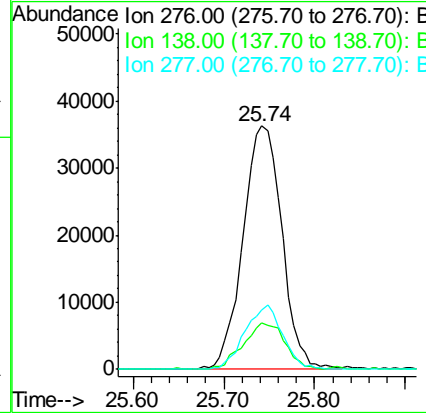
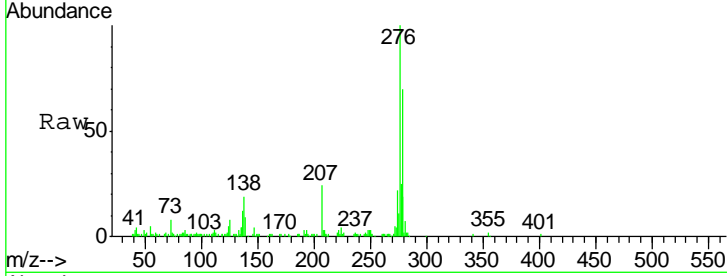

#86
 Perylene-d12
 Concen: 20.00 ng
 RT: 23.47 min Scan# 3537
 Delta R.T. -0.00 min
 Lab File: BG017409.D
 Acq: 3 Jun 2015 16:22

Tgt Ion	Resp	Lower	Upper
264	153054		
260	23.0	18.2	27.4
265	20.5	15.8	23.6

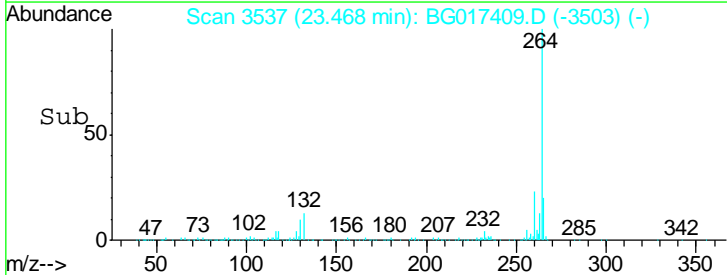
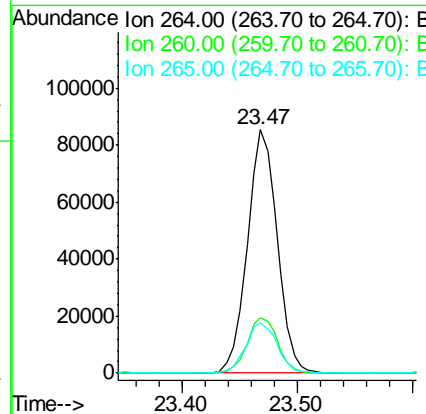
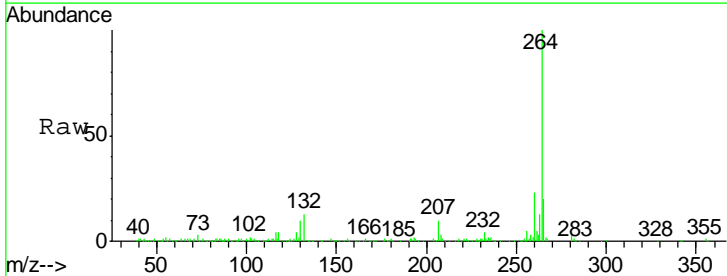

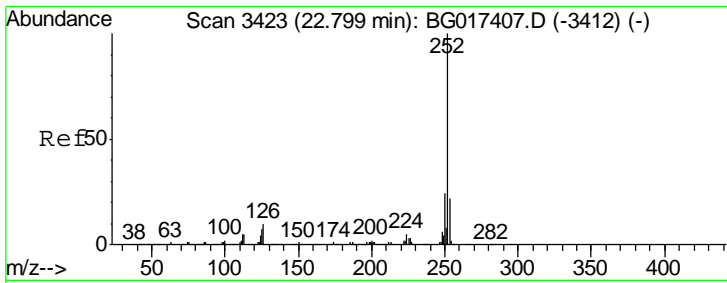

#87
 Benzo(b)fluoranthene
 Concen: 10.26 ng
 RT: 22.79 min Scan# 3422
 Delta R.T. -0.01 min
 Lab File: BG017409.D
 Acq: 3 Jun 2015 16:22

Instrument :
 BNA_G
ClientSampled :
 SSTDICC010

Tgt Ion	Resp	Lower	Upper
252	100		
253	22.9	17.4	26.2
125	6.9	5.8	8.8

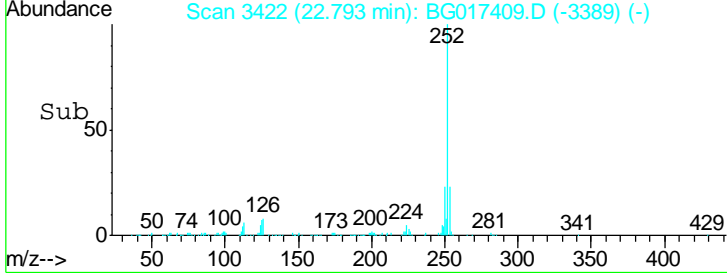
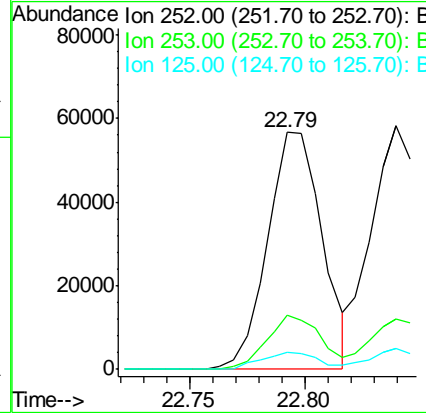
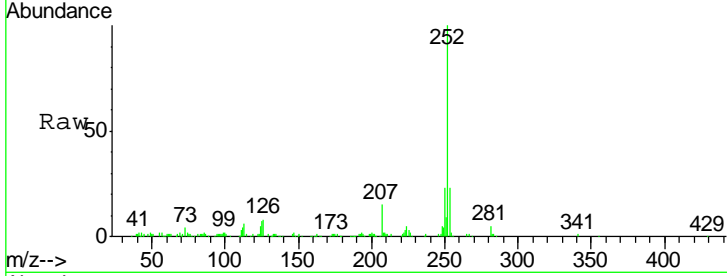

#88
 Benzo(k)fluoranthene
 Concen: 10.81 ng
 RT: 22.84 min Scan# 3430
 Delta R.T. -0.00 min
 Lab File: BG017409.D
 Acq: 3 Jun 2015 16:22

Tgt Ion	Resp	Lower	Upper
252	100		
253	20.9	17.7	26.5
125	8.4	6.5	9.7

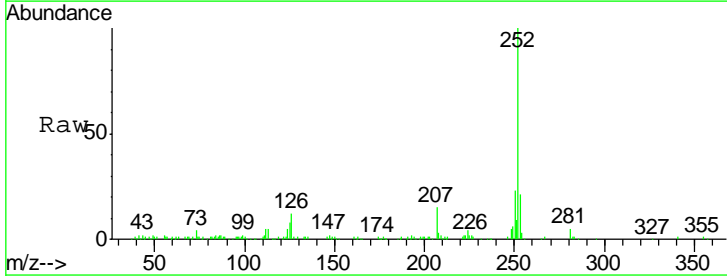
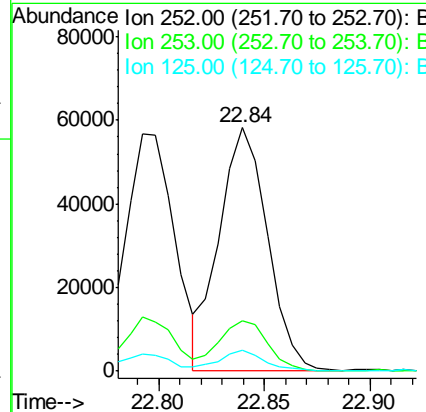
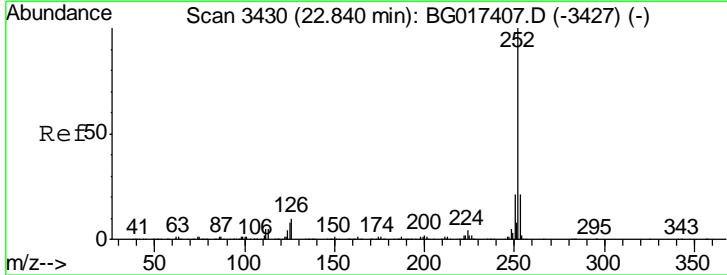

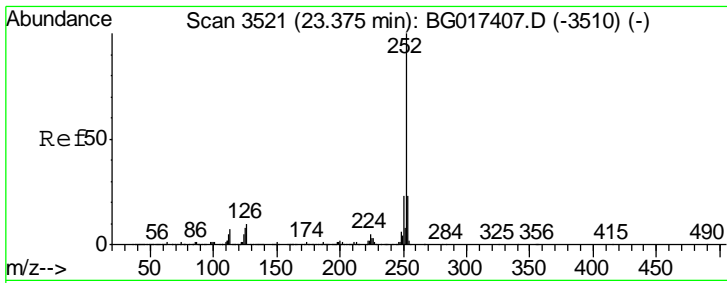

#89
 Benzo(a)pyrene
 Concen: 10.49 ng
 RT: 23.37 min Scan# 3520
 Delta R.T. -0.01 min
 Lab File: BG017409.D
 Acq: 3 Jun 2015 16:22

Instrument :
 BNA_G
 ClientSampleId :
 SSTDICC010

Tgt Ion	Resp	Lower	Upper
252	100		
253	20.8	18.1	27.1
125	9.1	6.5	9.7

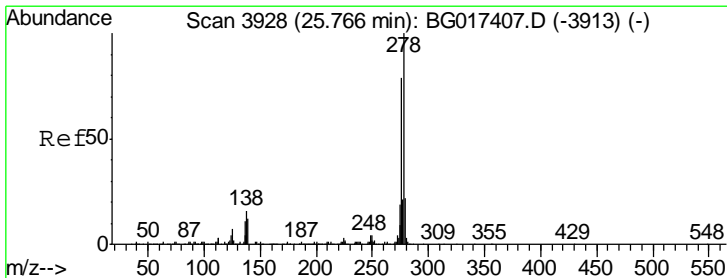
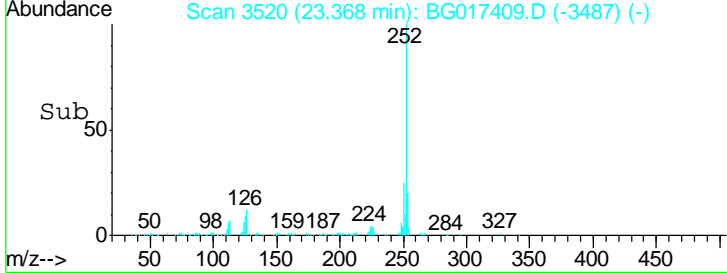
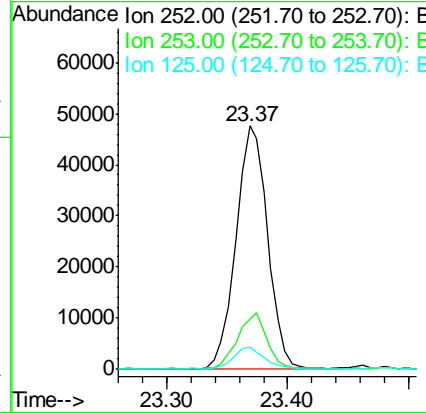
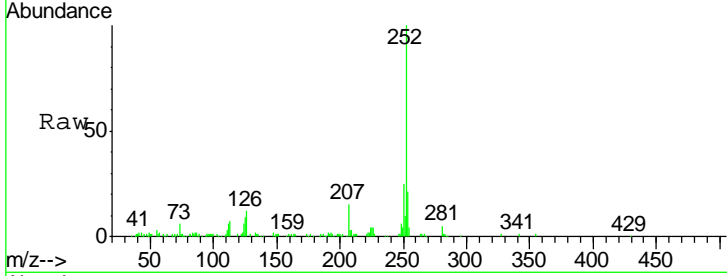

#90
 Dibenzo(a,h)anthracene
 Concen: 10.27 ng
 RT: 25.75 min Scan# 3926
 Delta R.T. -0.01 min
 Lab File: BG017409.D
 Acq: 3 Jun 2015 16:22

Tgt Ion	Resp	Lower	Upper
278	100		
139	12.6	9.4	14.0
279	23.1	17.8	26.8

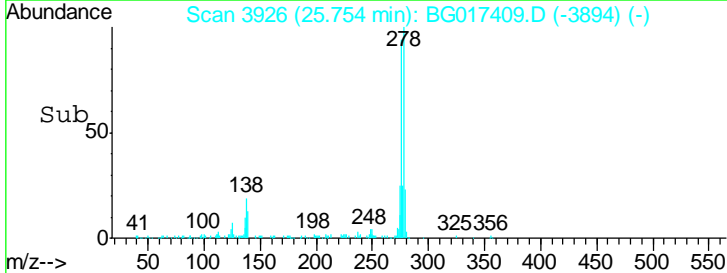
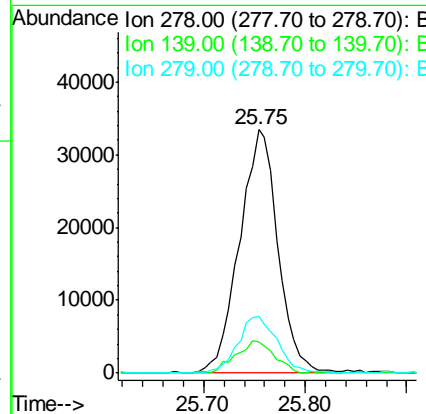
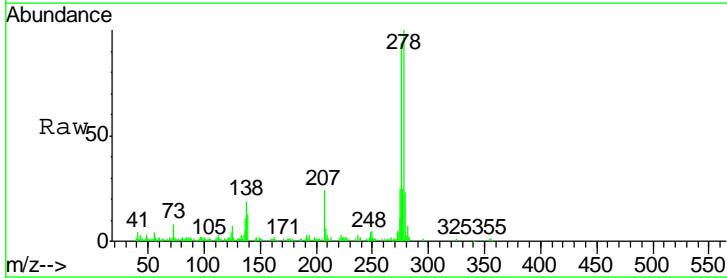

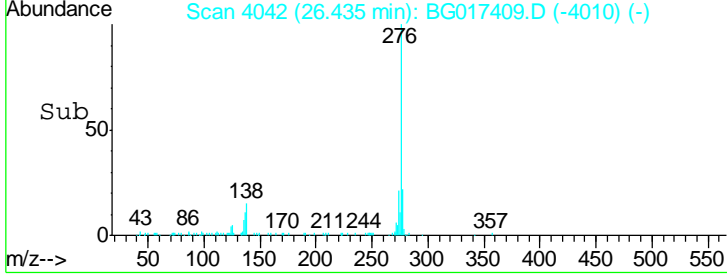
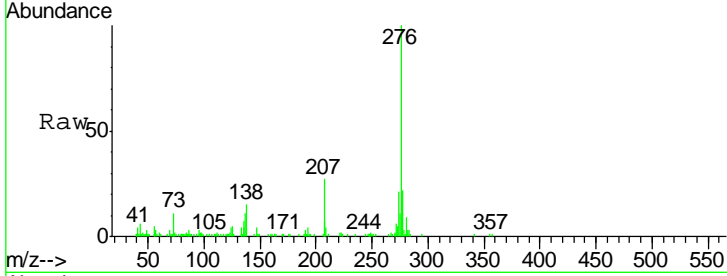
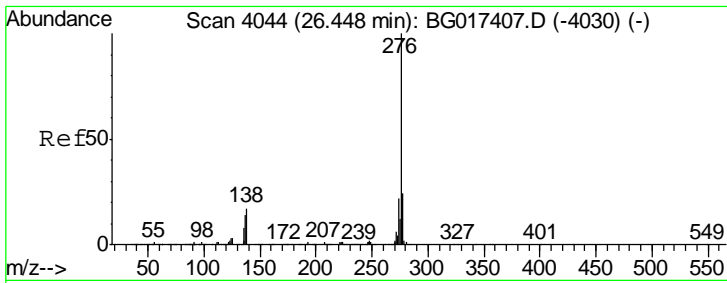

#91
 Benzo(g,h,i)perylene
 Concen: 10.83 ng
 RT: 26.44 min Scan# 4042
 Delta R.T. -0.01 min
 Lab File: BG017409.D
 Acq: 3 Jun 2015 16:22

Instrument :
 BNA_G
 ClientSampleId :
 SSTDICC010

Tgt Ion: 276 Resp: 87003

Ion	Ratio	Lower	Upper
276	100		
277	22.4	19.2	28.8
138	14.7	13.5	20.3

