

Data Path : Z:\HPCHEM1\BNA G\DATA\BG060517\  
 Data File : BG027210.D  
 Acq On : 5 Jun 2017 13:20  
 Operator : SJ/MA  
 Sample : SSTDIC050  
 Misc :  
 ALS Vial : 6 Sample Multiplier: 1

Instrument :  
 BNA\_G  
 ClientSampleId :  
 SSTDIC050

Quant Time: Jun 05 14:20:00 2017  
 Quant Method : Z:\HPCHEM1\BNA G\METHODS\8270-BG060517.M  
 Quant Title : ASP BNA STANDARDS FOR 5 POINT CALIBRATION  
 QLast Update : Mon Jun 05 14:01:02 2017  
 Response via : Initial Calibration

| Internal Standards        | R.T.  | QIon | Response | Conc  | Units | Dev(Min) |
|---------------------------|-------|------|----------|-------|-------|----------|
| 1) 1,4-Dichlorobenzene-d4 | 8.58  | 152  | 64337    | 20.00 | ng    | 0.00     |
| 21) Naphthalene-d8        | 11.40 | 136  | 311443   | 20.00 | ng    | 0.00     |
| 38) Acenaphthene-d10      | 15.16 | 164  | 199375   | 20.00 | ng    | 0.00     |
| 63) Phenanthrene-d10      | 17.91 | 188  | 423041   | 20.00 | ng    | 0.00     |
| 75) Chrysene-d12          | 22.31 | 240  | 422791   | 20.00 | ng    | 0.00     |
| 86) Perylene-d12          | 26.02 | 264  | 400903   | 20.00 | ng    | 0.00     |

## System Monitoring Compounds

|                          |       |     |         |        |    |      |
|--------------------------|-------|-----|---------|--------|----|------|
| 5) 2-Fluorophenol        | 6.16  | 112 | 425478  | 117.38 | ng | 0.00 |
| 7) Phenol-d6             | 7.71  | 99  | 631118  | 129.69 | ng | 0.00 |
| 23) Nitrobenzene-d5      | 9.74  | 82  | 525424  | 101.44 | ng | 0.00 |
| 41) 2,4,6-Tribromophenol | 16.65 | 330 | 277421  | 121.51 | ng | 0.00 |
| 44) 2-Fluorobiphenyl     | 13.79 | 172 | 1385387 | 97.45  | ng | 0.00 |
| 78) Terphenyl-d14        | 20.49 | 244 | 1589430 | 91.30  | ng | 0.00 |

## Target Compounds

| Target Compounds               | R.T.  | QIon | Response | Conc  | Units | Qvalue |
|--------------------------------|-------|------|----------|-------|-------|--------|
| 2) 1,4-Dioxane                 | 4.17  | 88   | 83660    | 51.42 | ng    | # 78   |
| 3) Pyridine                    | 4.56  | 79   | 267946   | 60.13 | ng    | # 73   |
| 4) n-Nitrosodimethylamine      | 4.46  | 42   | 100407   | 82.44 | ng    | # 51   |
| 6) Aniline                     | 7.90  | 93   | 397995   | 61.22 | ng    | # 92   |
| 8) 2-Chlorophenol              | 8.14  | 128  | 227458   | 55.73 | ng    | 86     |
| 9) Benzaldehyde                | 7.72  | 77   | 213339   | 64.94 | ng    | 81     |
| 10) Phenol                     | 7.74  | 94   | 316575   | 60.96 | ng    | # 74   |
| 11) bis(2-Chloroethyl)ether    | 7.98  | 93   | 256053   | 60.13 | ng    | # 82   |
| 12) 1,3-Dichlorobenzene        | 8.47  | 146  | 250966   | 51.65 | ng    | # 92   |
| 13) 1,4-Dichlorobenzene        | 8.61  | 146  | 253786   | 51.63 | ng    | 94     |
| 14) 1,2-Dichlorobenzene        | 8.94  | 146  | 247248   | 52.56 | ng    | 93     |
| 15) Benzyl Alcohol             | 8.81  | 79   | 226784   | 71.08 | ng    | # 83   |
| 16) 2,2'-oxybis(1-Chloropropan | 9.09  | 45   | 365509   | 77.29 | ng    | 91     |
| 17) 2-Methylphenol             | 8.99  | 107  | 226959   | 61.54 | ng    | # 85   |
| 18) Hexachloroethane           | 9.67  | 117  | 88032    | 54.77 | ng    | 86     |
| 19) n-Nitroso-di-n-propylamine | 9.38  | 70   | 220079   | 70.35 | ng    | # 84   |
| 20) 3+4-Methylphenols          | 9.32  | 107  | 319962   | 63.01 | ng    | 88     |
| 22) Acetophenone               | 9.40  | 105  | 404383   | 56.46 | ng    | # 82   |
| 24) Nitrobenzene               | 9.79  | 77   | 292870   | 57.27 | ng    | # 84   |
| 25) Isophorone                 | 10.32 | 82   | 596254   | 61.08 | ng    | # 95   |
| 26) 2-Nitrophenol              | 10.50 | 139  | 115459   | 43.39 | ng    | # 75   |
| 27) 2,4-Dimethylphenol         | 10.53 | 122  | 258433   | 59.16 | ng    | 92     |
| 28) bis(2-Chloroethoxy)methane | 10.77 | 93   | 380294   | 59.96 | ng    | 99     |
| 29) 2,4-Dichlorophenol         | 11.03 | 162  | 241808   | 54.74 | ng    | 97     |
| 30) 1,2,4-Trichlorobenzene     | 11.25 | 180  | 256648   | 51.72 | ng    | 98     |
| 31) Naphthalene                | 11.45 | 128  | 841329   | 53.43 | ng    | 100    |
| 32) Benzoic acid               | 10.67 | 122  | 169201   | 50.34 | ng    | # 80   |
| 33) 4-Chloroaniline            | 11.54 | 127  | 363312   | 56.72 | ng    | # 87   |
| 34) Hexachlorobutadiene        | 11.73 | 225  | 156587   | 53.49 | ng    | 97     |
| 35) Caprolactam                | 12.34 | 113  | 82983    | 47.68 | ng    | # 70   |
| 36) 4-Chloro-3-methylphenol    | 12.62 | 107  | 292132   | 61.82 | ng    | 88     |
| 37) 2-Methylnaphthalene        | 13.23 | 142  | 585928   | 50.80 | ng    | 92     |
| 39) 1,2,4,5-Tetrachlorobenzene | 13.37 | 216  | 313831   | 52.32 | ng    | 98     |
| 40) Hexachlorocyclopentadiene  | 13.35 | 237  | 170795   | 54.09 | ng    | 93     |

Data Path : Z:\HPCHEM1\BNA G\DATA\BG060517\  
 Data File : BG027210.D  
 Acq On : 5 Jun 2017 13:20  
 Operator : SJ/MA  
 Sample : SSTDIC050  
 Misc :  
 ALS Vial : 6 Sample Multiplier: 1

Instrument :  
 BNA\_G  
 ClientSampleId :  
 SSTDIC050

Quant Time: Jun 05 14:20:00 2017  
 Quant Method : Z:\HPCHEM1\BNA G\METHODS\8270-BG060517.M  
 Quant Title : ASP BNA STANDARDS FOR 5 POINT CALIBRATION  
 QLast Update : Mon Jun 05 14:01:02 2017  
 Response via : Initial Calibration

| Internal Standards             | R.T.  | QIon | Response | Conc  | Units | Dev(Min) |
|--------------------------------|-------|------|----------|-------|-------|----------|
| 42) 2,4,6-Trichlorophenol      | 13.60 | 196  | 197623   | 50.32 | ng    | 95       |
| 43) 2,4,5-Trichlorophenol      | 13.67 | 196  | 215909   | 49.73 | ng    | 93       |
| 45) 1,1'-Biphenyl              | 14.00 | 154  | 803702   | 48.68 | ng    | 99       |
| 46) 2-Chloronaphthalene        | 14.05 | 162  | 605064   | 50.17 | ng    | 98       |
| 47) 2-Nitroaniline             | 14.24 | 65   | 168586   | 49.16 | ng    | # 79     |
| 48) Acenaphthylene             | 14.89 | 152  | 1020557  | 48.55 | ng    | 99       |
| 49) Dimethylphthalate          | 14.61 | 163  | 777308   | 51.65 | ng    | 98       |
| 50) 2,6-Dinitrotoluene         | 14.72 | 165  | 158366   | 45.09 | ng    | # 76     |
| 51) Acenaphthene               | 15.23 | 154  | 663705   | 51.27 | ng    | 99       |
| 52) 3-Nitroaniline             | 15.06 | 138  | 161907   | 41.87 | ng    | 85       |
| 53) 2,4-Dinitrophenol          | 15.25 | 184  | 61437    | 30.15 | ng    | # 42     |
| 54) Dibenzofuran               | 15.56 | 168  | 907790   | 49.80 | ng    | 91       |
| 55) 4-Nitrophenol              | 15.33 | 139  | 132819   | 41.94 | ng    | # 56     |
| 56) 2,4-Dinitrotoluene         | 15.50 | 165  | 196635   | 39.81 | ng    | # 88     |
| 57) Fluorene                   | 16.21 | 166  | 801611   | 49.42 | ng    | 98       |
| 58) 2,3,4,6-Tetrachlorophenol  | 15.77 | 232  | 197756   | 52.23 | ng    | # 98     |
| 59) Diethylphthalate           | 15.96 | 149  | 767130   | 49.87 | ng    | 98       |
| 60) 4-Chlorophenyl-phenylether | 16.19 | 204  | 410005   | 53.34 | ng    | 92       |
| 61) 4-Nitroaniline             | 16.22 | 138  | 160066   | 39.13 | ng    | # 67     |
| 62) Azobenzene                 | 16.49 | 77   | 713722   | 57.07 | ng    | 89       |
| 64) 4,6-Dinitro-2-methylphenol | 16.27 | 198  | 96371    | 36.13 | ng    | 93       |
| 65) n-Nitrosodiphenylamine     | 16.40 | 169  | 689514   | 55.54 | ng    | 99       |
| 66) 4-Bromophenyl-phenylether  | 17.09 | 248  | 261541   | 60.07 | ng    | 96       |
| 67) Hexachlorobenzene          | 17.21 | 284  | 279124   | 60.09 | ng    | # 88     |
| 68) Atrazine                   | 17.34 | 200  | 227726   | 48.45 | ng    | 96       |
| 69) Pentachlorophenol          | 17.55 | 266  | 163835   | 54.25 | ng    | 98       |
| 70) Phenanthrene               | 17.96 | 178  | 1164746  | 51.27 | ng    | 97       |
| 71) Anthracene                 | 18.05 | 178  | 1185628  | 51.15 | ng    | 99       |
| 72) Carbazole                  | 18.31 | 167  | 1082395  | 45.36 | ng    | 96       |
| 73) Di-n-butylphthalate        | 18.85 | 149  | 1062213  | 43.32 | ng    | # 93     |
| 74) Fluoranthene               | 19.95 | 202  | 1181460  | 44.23 | ng    | 95       |
| 76) Benzidine                  | 20.11 | 184  | 637844   | 43.76 | ng    | 98       |
| 77) Pyrene                     | 20.31 | 202  | 1208723  | 49.37 | ng    | 99       |
| 79) Butylbenzylphthalate       | 21.20 | 149  | 465800   | 47.55 | ng    | 92       |
| 80) Benzo(a)anthracene         | 22.29 | 228  | 1204506  | 50.63 | ng    | 97       |
| 81) 3,3'-Dichlorobenzidine     | 22.18 | 252  | 489479   | 50.25 | ng    | 97       |
| 82) Chrysene                   | 22.37 | 228  | 1149633  | 50.57 | ng    | 97       |
| 83) Bis(2-ethylhexyl)phthalate | 22.16 | 149  | 693300   | 46.86 | ng    | 99       |
| 84) Di-n-octyl phthalate       | 23.56 | 149  | 1158806  | 45.90 | ng    | # 88     |
| 85) Indeno(1,2,3-cd)pyrene     | 30.32 | 276  | 1429731  | 50.94 | ng    | # 93     |
| 87) Benzo(b)fluoranthene       | 24.83 | 252  | 1253607  | 53.04 | ng    | # 96     |
| 88) Benzo(k)fluoranthene       | 24.92 | 252  | 1222941  | 53.36 | ng    | # 94     |
| 89) Benzo(a)pyrene             | 25.85 | 252  | 1182234  | 52.16 | ng    | # 94     |
| 90) Dibenzo(a,h)anthracene     | 30.40 | 278  | 1238982  | 54.08 | ng    | # 93     |
| 91) Benzo(g,h,i)perylene       | 31.66 | 276  | 1201885  | 52.07 | ng    | # 89     |

(#) = qualifier out of range (m) = manual integration (+) = signals summed

Data Path : Z:\HPCHEM1\BNA G\DATA\BG060517\  
 Data File : BG027210.D  
 Acq On : 5 Jun 2017 13:20  
 Operator : SJ/MA  
 Sample : SSTDICC050  
 Misc :  
 ALS Vial : 6 Sample Multiplier: 1

Instrument :  
 BNA\_G  
 Client Sampled :  
 SSTDICC050

Quant Time: Jun 05 14:20:00 2017  
 Quant Method : Z:\HPCHEM1\BNA G\METHODS\8270-BG060517.M  
 Quant Title : ASP BNA STANDARDS FOR 5 POINT CALIBRATION  
 QLast Update : Mon Jun 05 14:01:02 2017  
 Response via : Initial Calibration

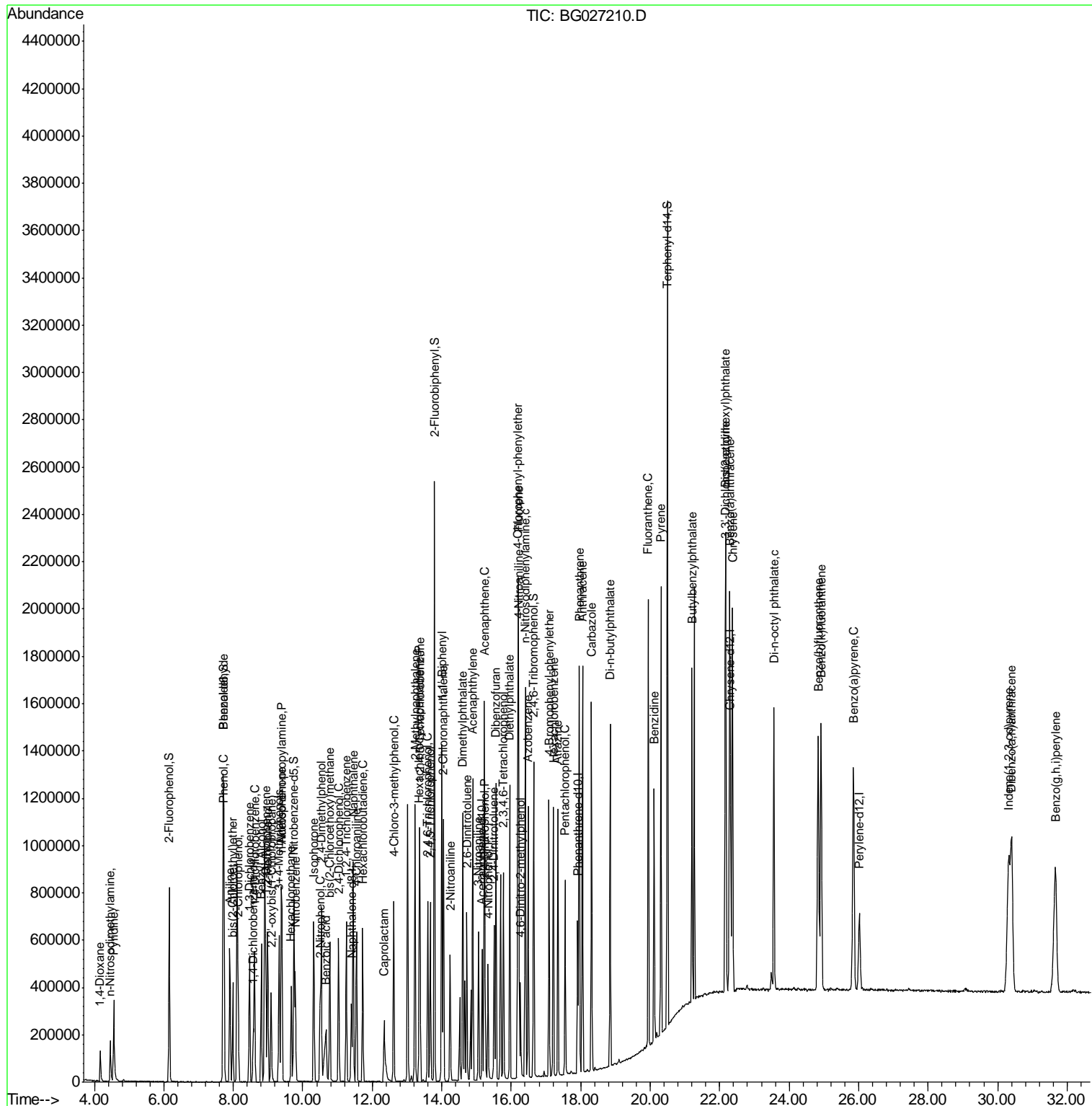

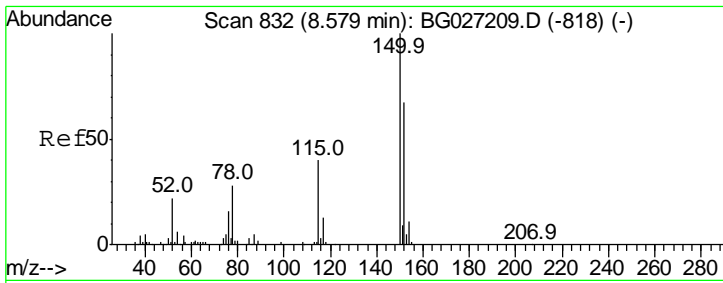

#1  
 1,4-Dichlorobenzene-d4  
 Concen: 20.00 ng  
 RT: 8.58 min Scan# 832  
 Delta R.T. -0.00 min  
 Lab File: BG027210.D  
 Acq: 5 Jun 2017 13:20

Instrument :  
 BNA\_G  
 ClientSampled :  
 SSTDICC050

| Tgt Ion | Resp  | Lower | Upper |
|---------|-------|-------|-------|
| 152     | 100   |       |       |
| 150     | 154.2 | 114.0 | 171.0 |
| 115     | 62.3  | 48.1  | 72.1  |

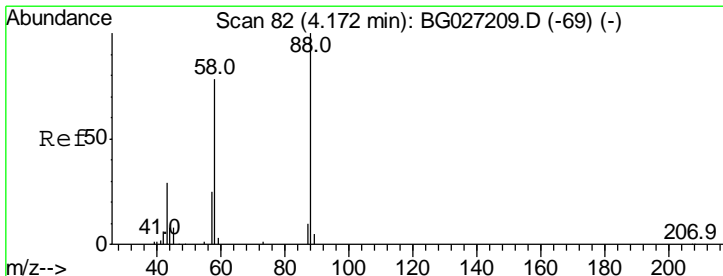
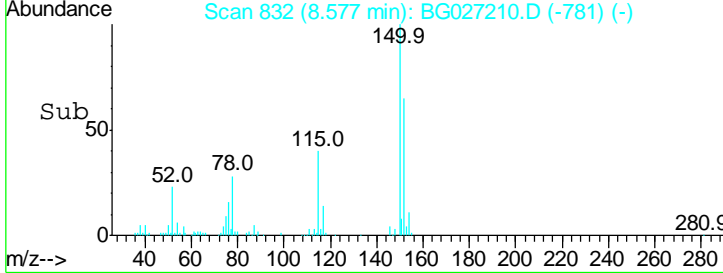
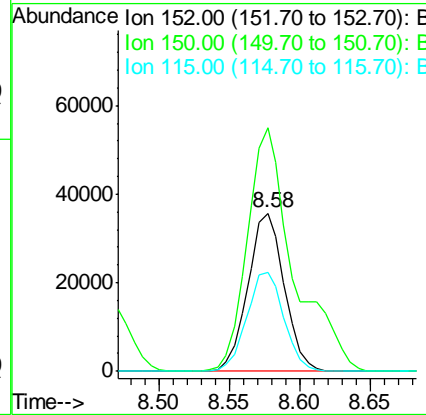
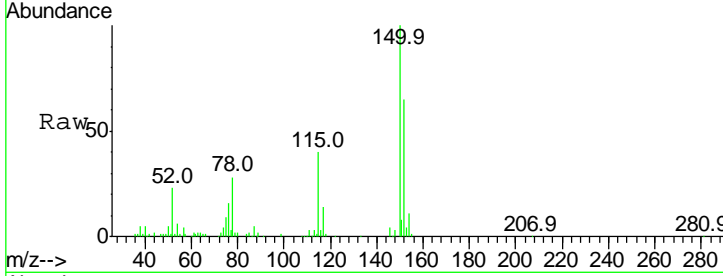

#2  
 1,4-Dioxane  
 Concen: 51.42 ng  
 RT: 4.17 min Scan# 82  
 Delta R.T. -0.00 min  
 Lab File: BG027210.D  
 Acq: 5 Jun 2017 13:20

| Tgt Ion | Resp | Lower | Upper  |
|---------|------|-------|--------|
| 88      | 100  |       |        |
| 58      | 77.7 | 79.4  | 119.2# |
| 43      | 27.4 | 33.8  | 50.6#  |

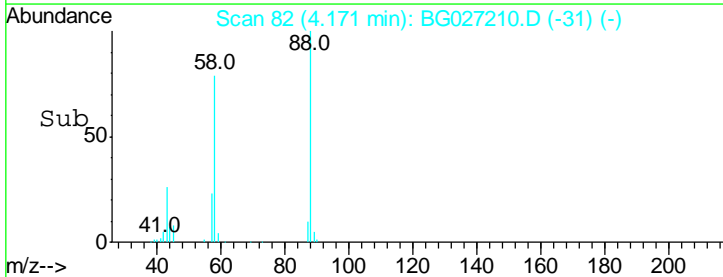
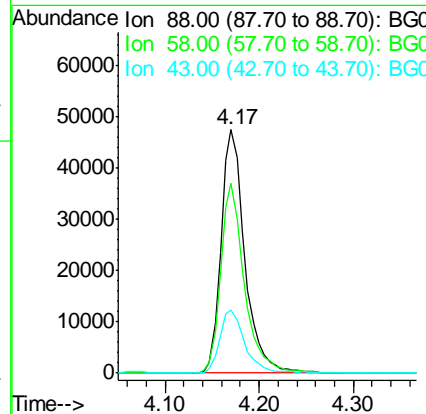
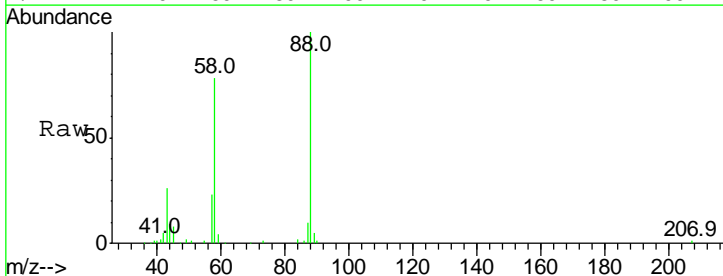

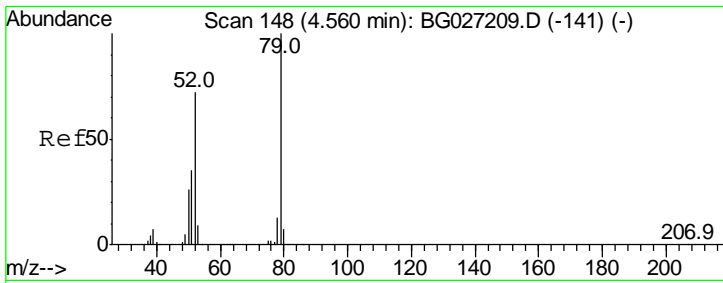

#3  
 Pyridine  
 Concen: 60.13 ng  
 RT: 4.56 min Scan# 148  
 Delta R.T. -0.00 min  
 Lab File: BG027210.D  
 Acq: 5 Jun 2017 13:20

Instrument :  
 BNA\_G  
 ClientSampleId :  
 SSTDICC050

| Tgt Ion | Resp | Lower | Upper  |
|---------|------|-------|--------|
| 79      | 100  |       |        |
| 52      | 70.8 | 77.8  | 116.6# |
| 51      | 33.8 | 43.2  | 64.8#  |

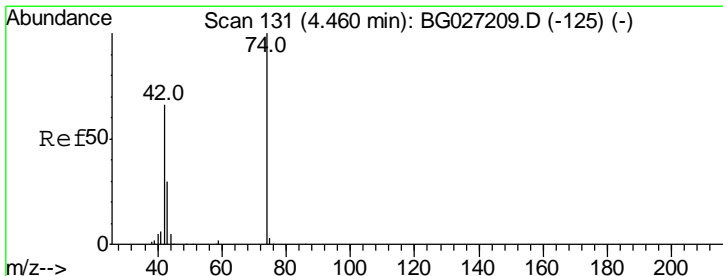
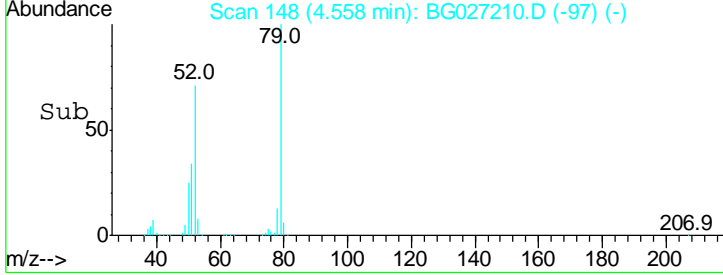
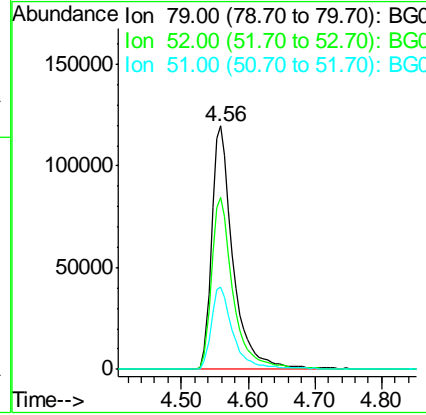
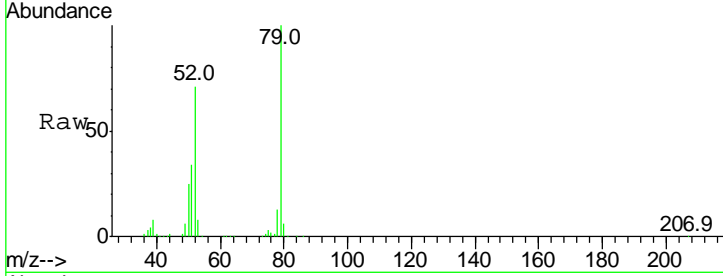

#4  
 n-Nitrosodimethylamine  
 Concen: 82.44 ng  
 RT: 4.46 min Scan# 131  
 Delta R.T. -0.00 min  
 Lab File: BG027210.D  
 Acq: 5 Jun 2017 13:20

| Tgt Ion | Resp  | Lower | Upper  |
|---------|-------|-------|--------|
| 42      | 100   |       |        |
| 74      | 147.8 | 76.7  | 115.1# |
| 44      | 7.8   | 6.1   | 9.1    |

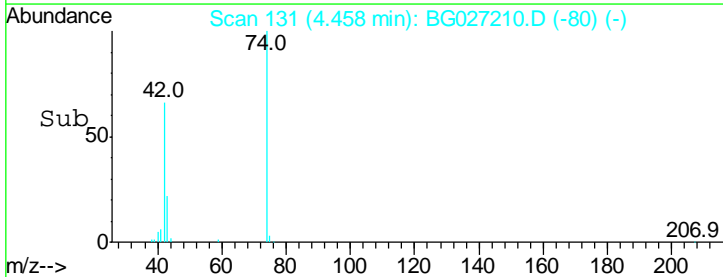
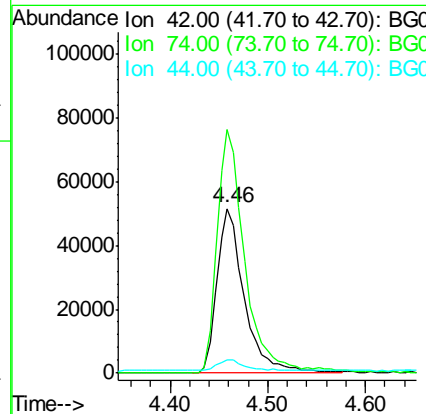
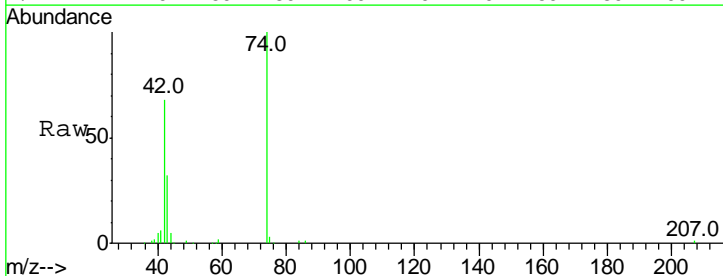

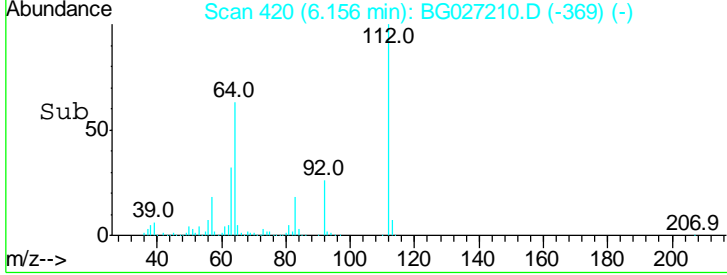
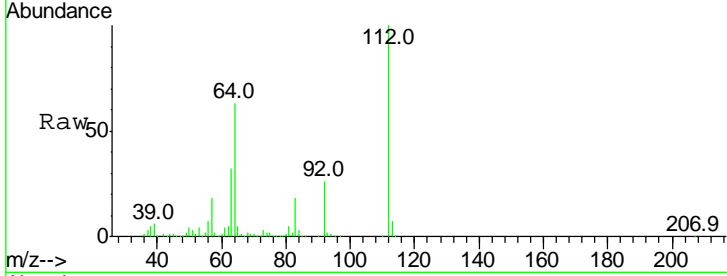
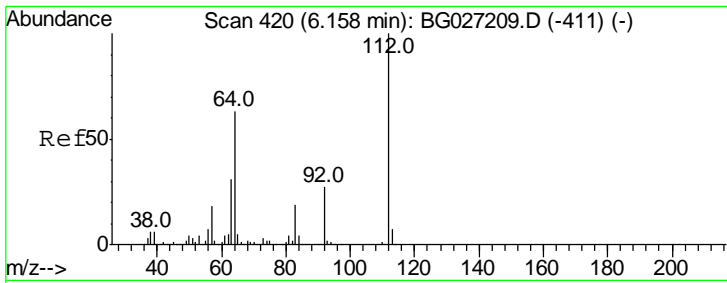

#5  
 2-Fluorophenol  
 Concen: 117.38 ng  
 RT: 6.16 min Scan# 420  
 Delta R.T. -0.00 min  
 Lab File: BG027210.D  
 Acq: 5 Jun 2017 13:20

**Instrument :**  
 BNA\_G  
**ClientSampleId :**  
 SSTDICC050

| Tgt Ion | Resp | Lower | Upper |
|---------|------|-------|-------|
| 112     | 100  |       |       |
| 64      | 62.8 | 61.8  | 92.6  |
| 63      | 32.2 | 37.2  | 55.8# |

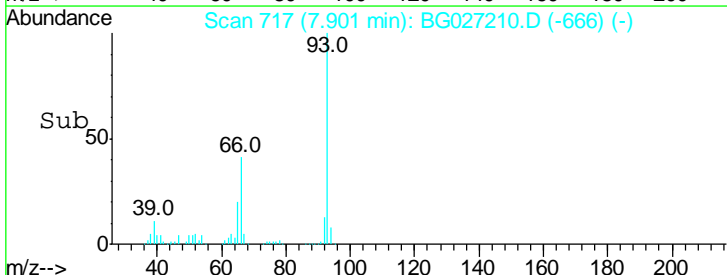
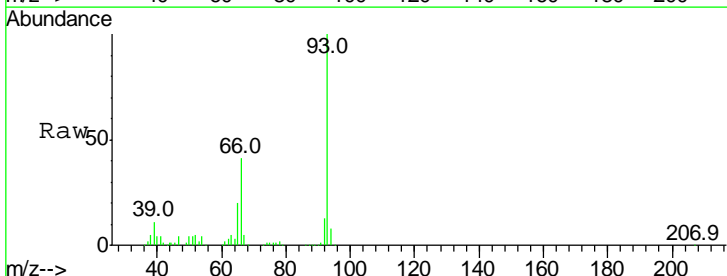
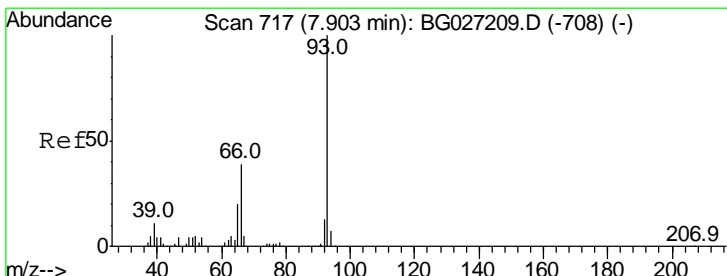
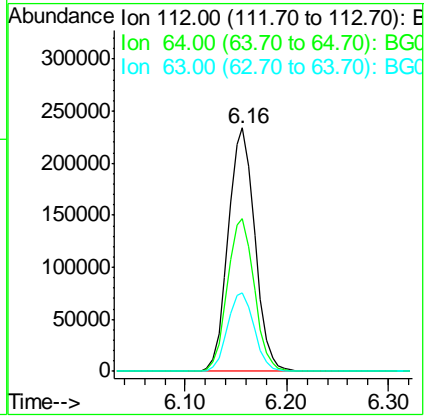

#6  
 Aniline  
 Concen: 61.22 ng  
 RT: 7.90 min Scan# 717  
 Delta R.T. -0.00 min  
 Lab File: BG027210.D  
 Acq: 5 Jun 2017 13:20

| Tgt Ion | Resp | Lower | Upper |
|---------|------|-------|-------|
| 93      | 100  |       |       |
| 66      | 40.7 | 35.4  | 53.2  |
| 65      | 20.0 | 21.2  | 31.8# |

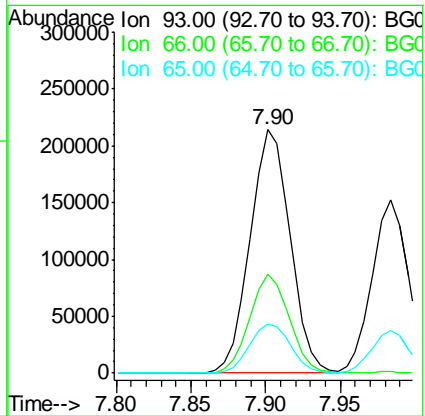

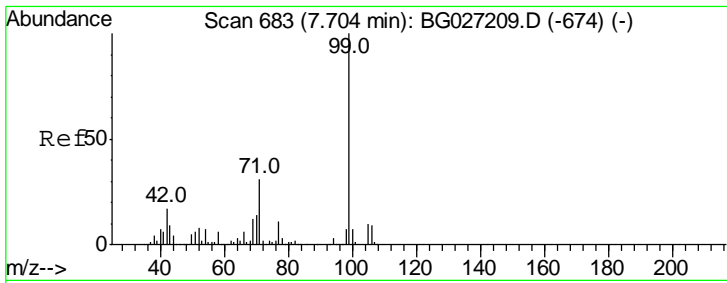

#7  
 Phenol-d6  
 Concen: 129.69 ng  
 RT: 7.71 min Scan# 684  
 Delta R.T. 0.00 min  
 Lab File: BG027210.D  
 Acq: 5 Jun 2017 13:20

**Instrument :**  
 BNA\_G  
**ClientSampled :**  
 SSTDICC050

| Tgt Ion | Resp | Lower | Upper |
|---------|------|-------|-------|
| 99      | 100  |       |       |
| 42      | 16.4 | 20.5  | 30.7# |
| 71      | 30.8 | 37.6  | 56.4# |

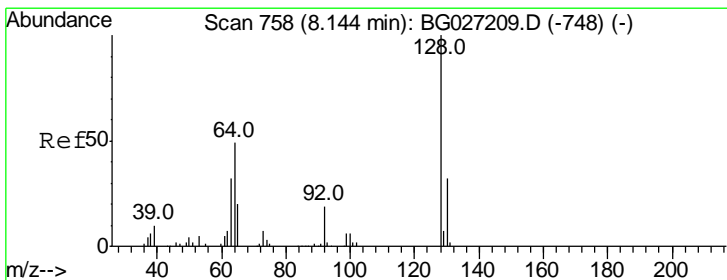
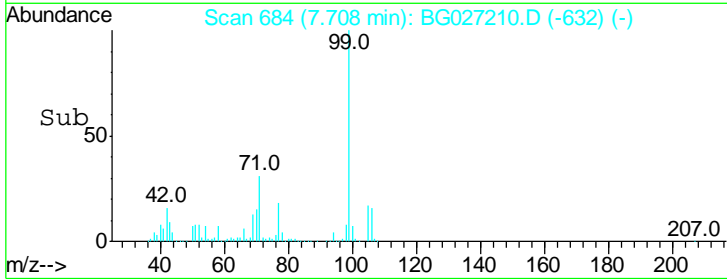
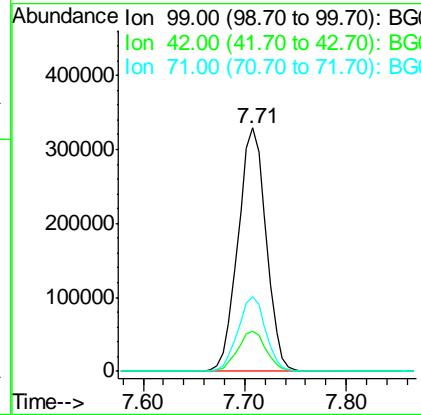
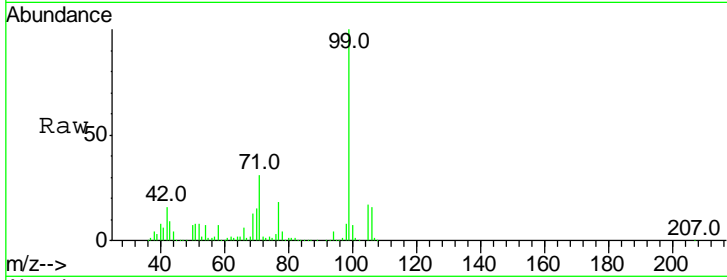

#8  
 2-Chlorophenol  
 Concen: 55.73 ng  
 RT: 8.14 min Scan# 758  
 Delta R.T. -0.00 min  
 Lab File: BG027210.D  
 Acq: 5 Jun 2017 13:20

| Tgt Ion | Resp | Lower | Upper |
|---------|------|-------|-------|
| 128     | 100  |       |       |
| 130     | 32.7 | 11.4  | 51.4  |
| 64      | 51.1 | 46.6  | 86.6  |

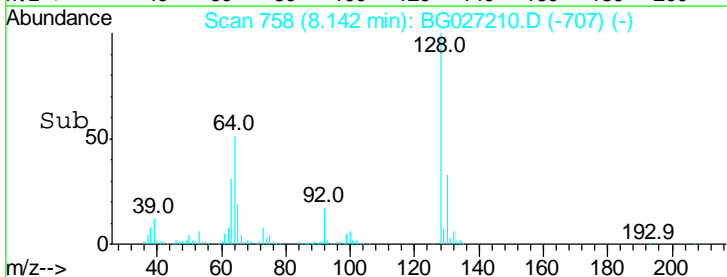
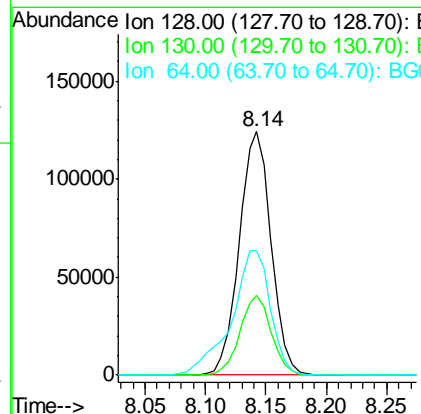
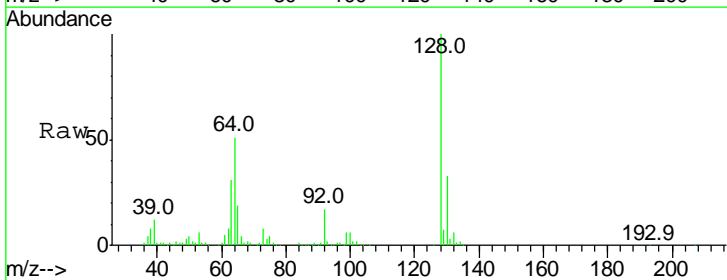

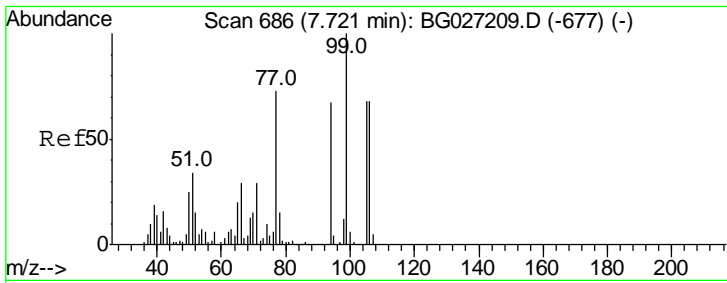

#9  
Benzaldehyde  
Concen: 64.94 ng  
RT: 7.72 min Scan# 686  
Delta R.T. -0.00 min  
Lab File: BG027210.D  
Acq: 5 Jun 2017 13:20

Instrument :  
BNA\_G  
ClientSampled :  
SSTDIC050

| Tgt Ion | Resp | Lower | Upper |
|---------|------|-------|-------|
| 77      | 100  |       |       |
| 105     | 96.3 | 60.9  | 100.9 |
| 106     | 92.6 | 55.1  | 95.1  |

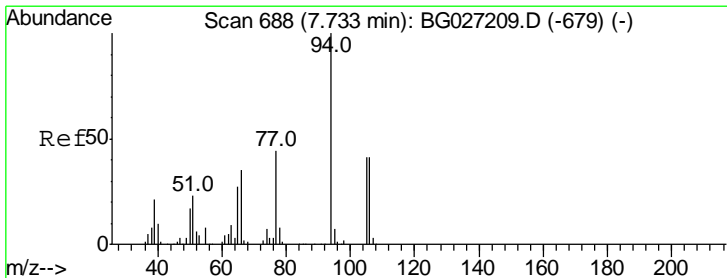
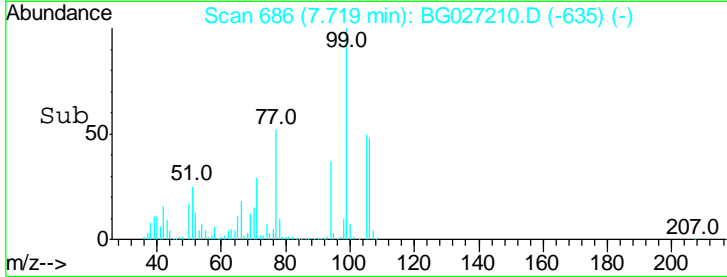
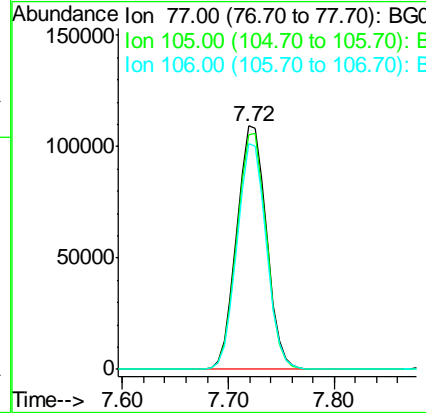
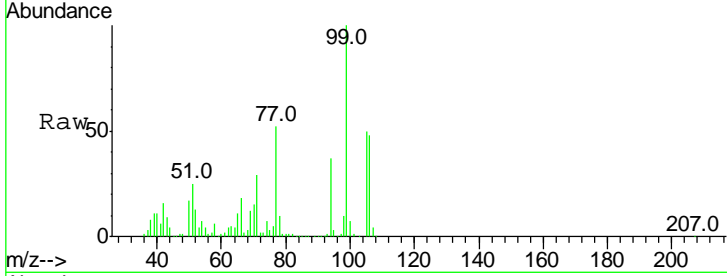

#10  
Phenol  
Concen: 60.96 ng  
RT: 7.74 min Scan# 689  
Delta R.T. 0.00 min  
Lab File: BG027210.D  
Acq: 5 Jun 2017 13:20

| Tgt Ion | Resp | Lower | Upper |
|---------|------|-------|-------|
| 94      | 100  |       |       |
| 65      | 27.5 | 20.6  | 60.6  |
| 66      | 34.5 | 35.5  | 75.5# |

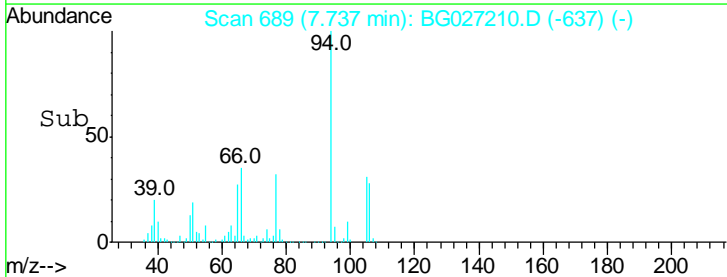
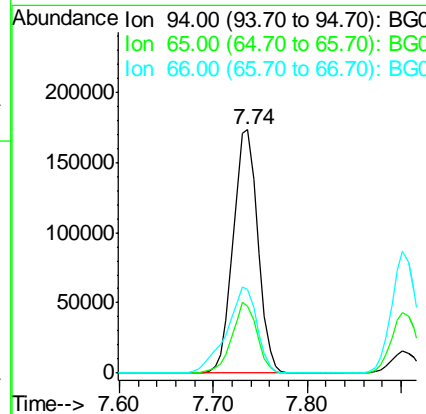
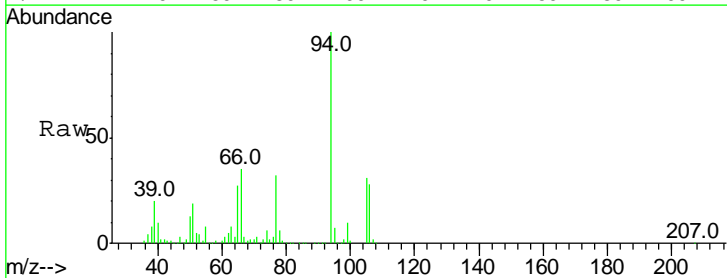



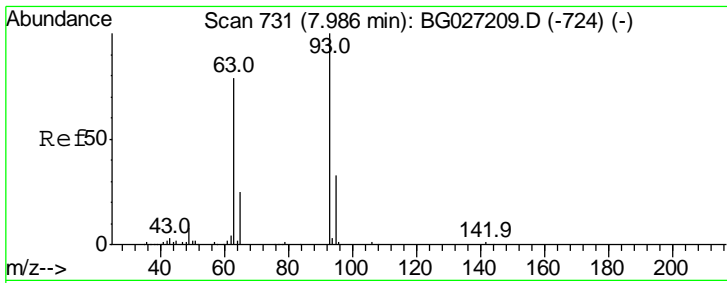

#11  
 bis(2-Chloroethyl)ether  
 Concen: 60.13 ng  
 RT: 7.98 min Scan# 731  
 Delta R.T. -0.00 min  
 Lab File: BG027210.D  
 Acq: 5 Jun 2017 13:20

**Instrument :**  
 BNA\_G  
**ClientSampleId :**  
 SSTDICC050

| Tgt Ion | Resp | Lower | Upper  |
|---------|------|-------|--------|
| 93      | 100  |       |        |
| 63      | 76.6 | 78.5  | 118.5# |
| 95      | 31.8 | 9.8   | 49.8   |

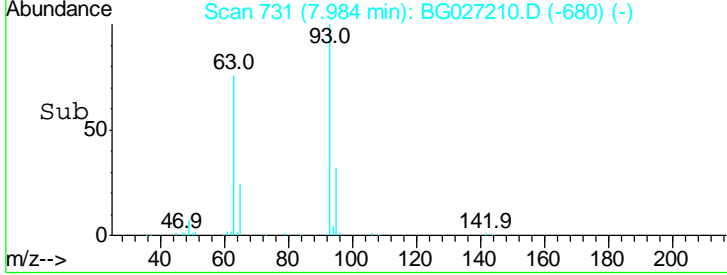
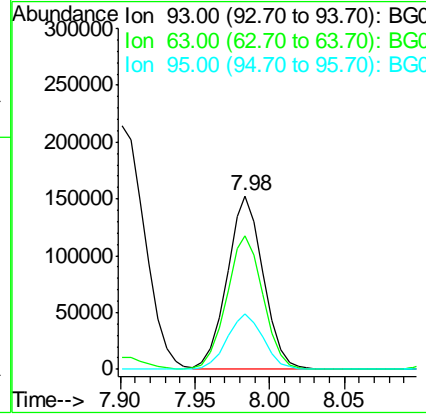
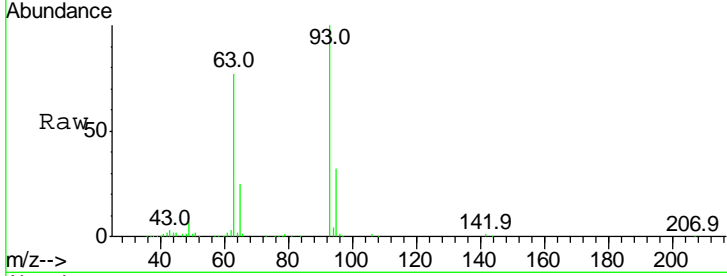

#12  
 1,3-Dichlorobenzene  
 Concen: 51.65 ng  
 RT: 8.47 min Scan# 813  
 Delta R.T. -0.00 min  
 Lab File: BG027210.D  
 Acq: 5 Jun 2017 13:20

| Tgt Ion | Resp | Lower | Upper |
|---------|------|-------|-------|
| 146     | 100  |       |       |
| 148     | 62.7 | 49.2  | 73.8  |
| 75      | 31.1 | 33.4  | 50.2# |

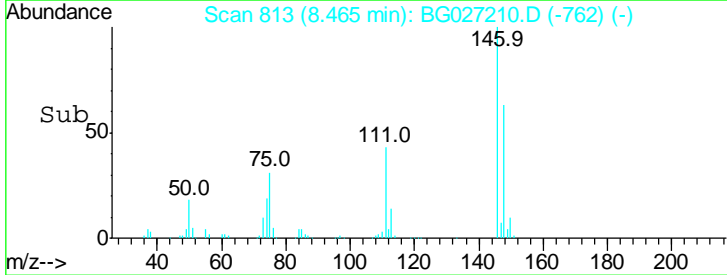
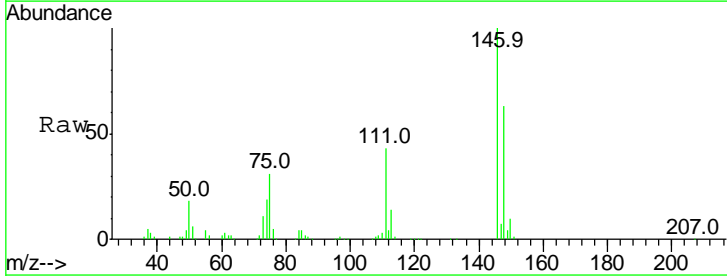
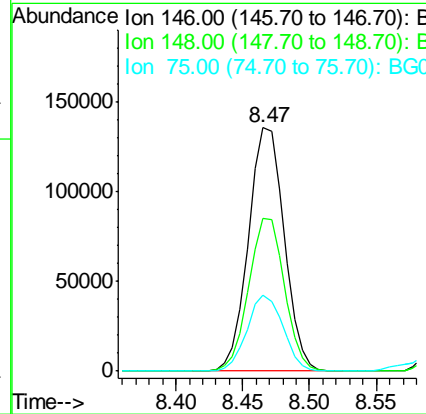
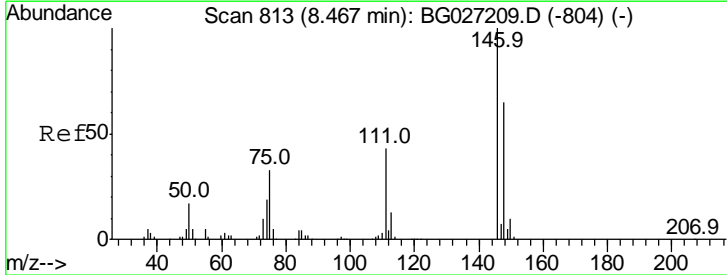

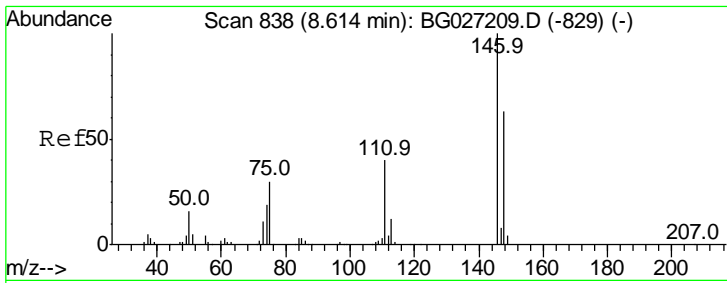

#13  
 1,4-Dichlorobenzene  
 Concen: 51.63 ng  
 RT: 8.61 min Scan# 838  
 Delta R.T. -0.00 min  
 Lab File: BG027210.D  
 Acq: 5 Jun 2017 13:20

**Instrument :**  
 BNA\_G  
**ClientSampled :**  
 SSTDICC050

| Tgt Ion | Resp | Lower | Upper |
|---------|------|-------|-------|
| 146     | 100  |       |       |
| 148     | 62.9 | 52.2  | 78.2  |
| 111     | 40.2 | 37.0  | 55.6  |

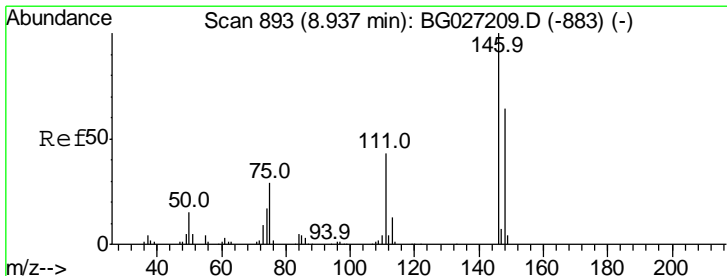
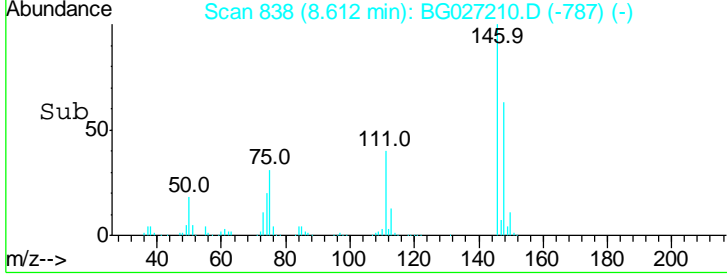
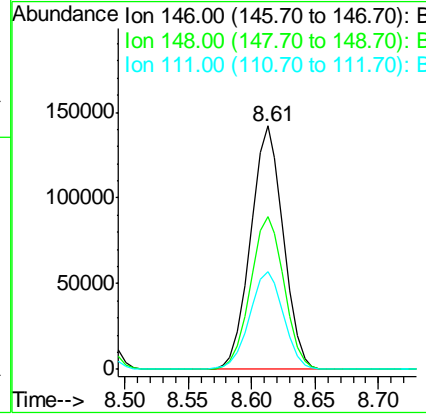
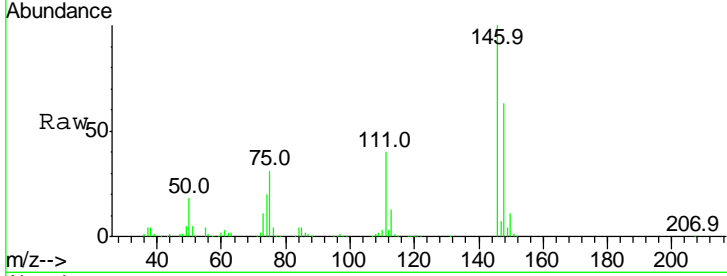

#14  
 1,2-Dichlorobenzene  
 Concen: 52.56 ng  
 RT: 8.94 min Scan# 893  
 Delta R.T. -0.00 min  
 Lab File: BG027210.D  
 Acq: 5 Jun 2017 13:20

| Tgt Ion | Resp | Lower | Upper |
|---------|------|-------|-------|
| 146     | 100  |       |       |
| 148     | 63.5 | 54.6  | 81.8  |
| 111     | 43.2 | 39.7  | 59.5  |

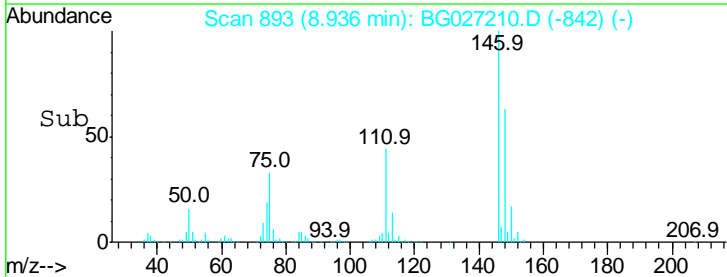
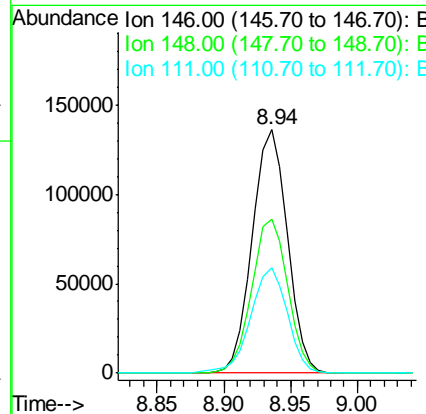
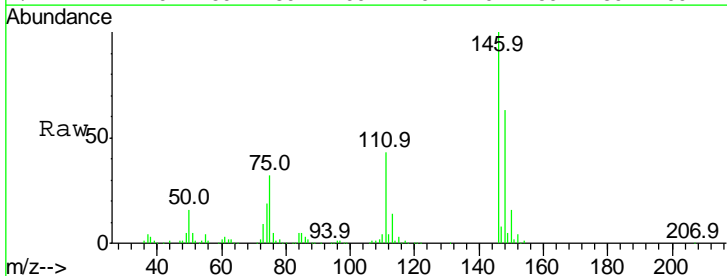

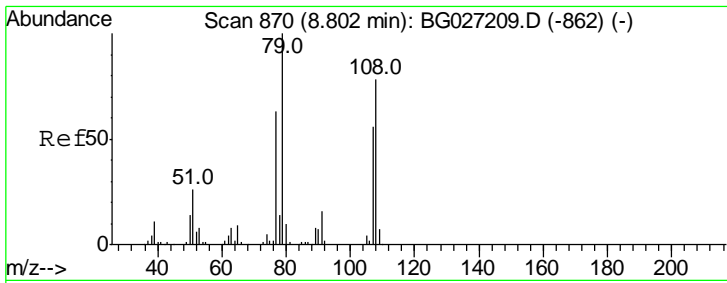

#15  
Benzyl Alcohol  
Concen: 71.08 ng  
RT: 8.81 min Scan# 871  
Delta R.T. 0.00 min  
Lab File: BG027210.D  
Acq: 5 Jun 2017 13:20

Instrument :  
BNA\_G  
ClientSampled :  
SSTDIC050

| Tgt Ion | Resp | Lower | Upper |
|---------|------|-------|-------|
| 79      | 100  |       |       |
| 108     | 77.8 | 45.5  | 68.3# |
| 77      | 61.9 | 54.3  | 81.5  |

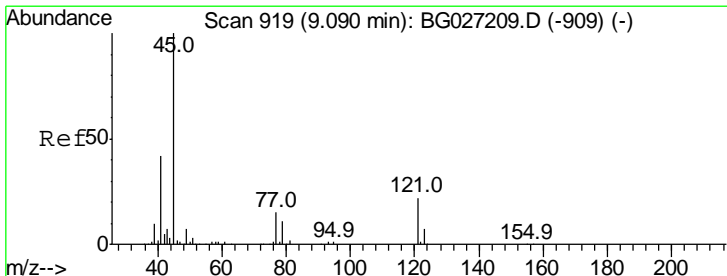
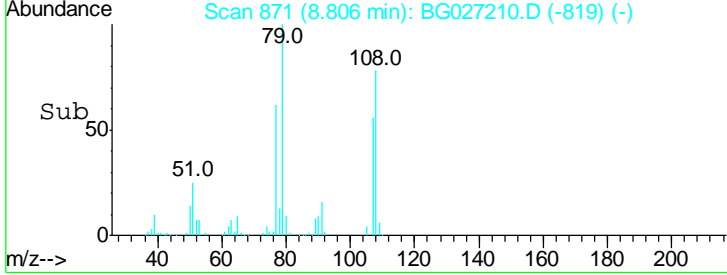
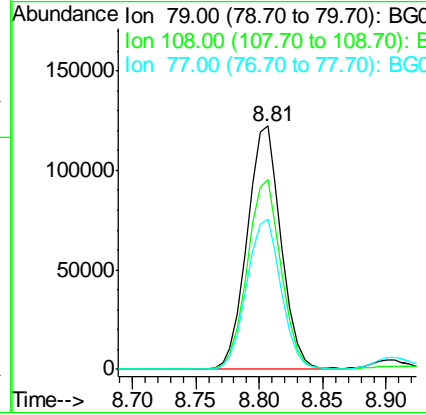
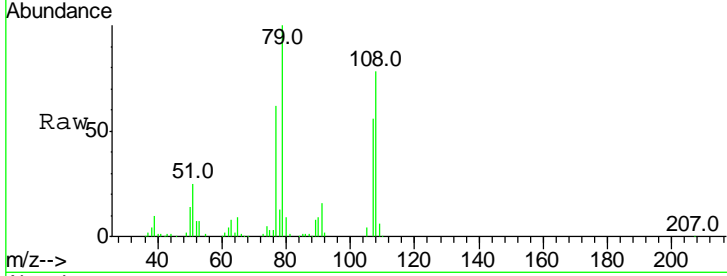

#16  
2,2'-oxybis(1-Chloropropane)  
Concen: 77.29 ng  
RT: 9.09 min Scan# 919  
Delta R.T. -0.00 min  
Lab File: BG027210.D  
Acq: 5 Jun 2017 13:20

| Tgt Ion | Resp | Lower | Upper |
|---------|------|-------|-------|
| 45      | 100  |       |       |
| 77      | 14.3 | 0.0   | 30.6  |
| 79      | 11.2 | 0.0   | 28.5  |

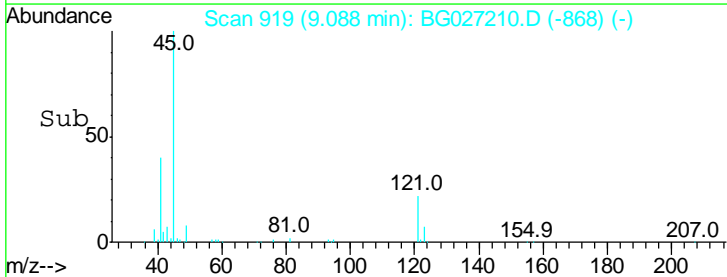
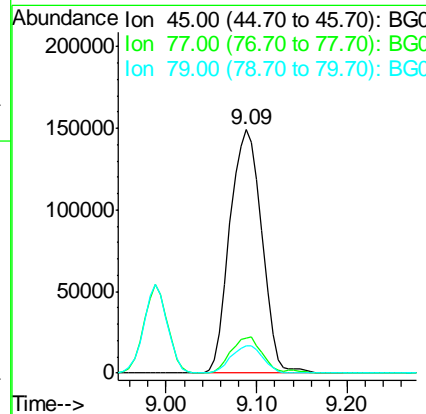
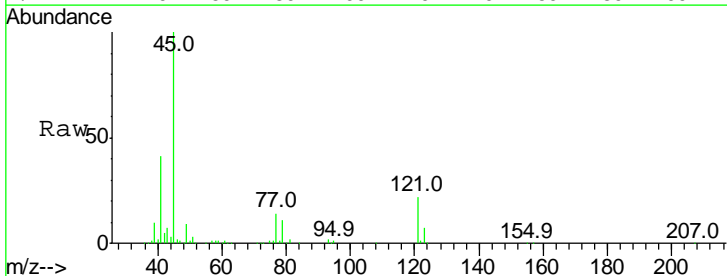

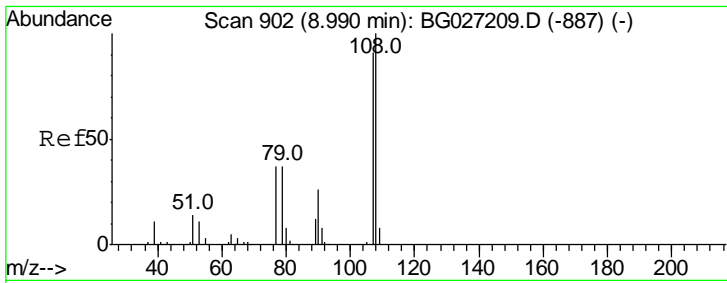

#17  
 2-Methylphenol  
 Concen: 61.54 ng  
 RT: 8.99 min Scan# 902  
 Delta R.T. -0.00 min  
 Lab File: BG027210.D  
 Acq: 5 Jun 2017 13:20

Instrument :  
 BNA\_G  
 ClientSampleID :  
 SSTDICC050

| Tgt Ion | Resp  | Lower | Upper |
|---------|-------|-------|-------|
| 107     | 100   |       |       |
| 108     | 110.6 | 85.6  | 128.4 |
| 77      | 44.2  | 51.4  | 77.2# |
| 79      | 44.6  | 49.2  | 73.8# |

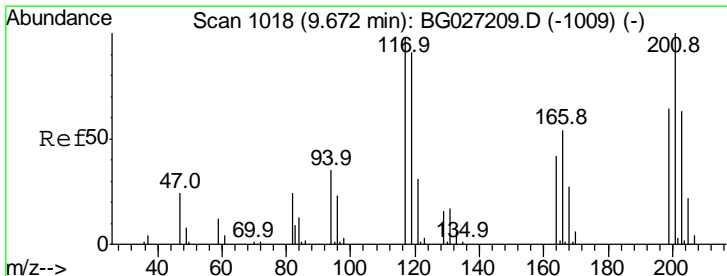
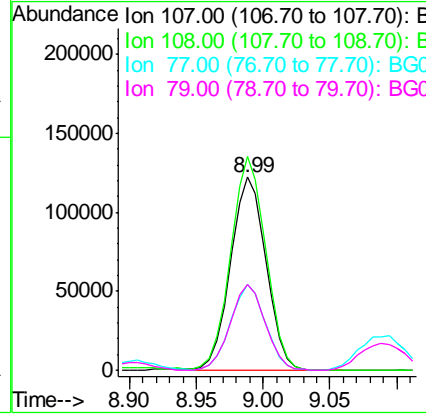
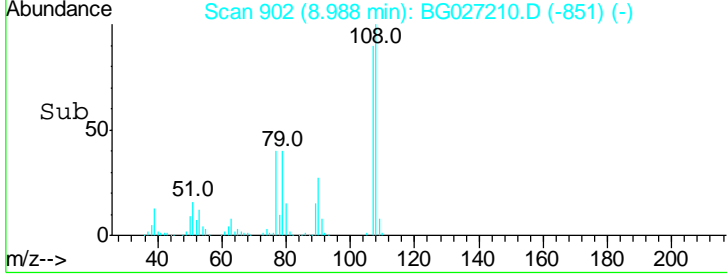
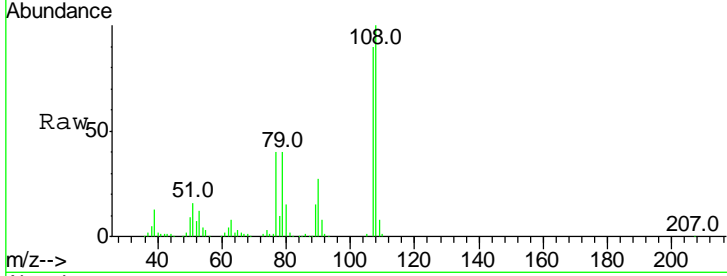

#18  
 Hexachloroethane  
 Concen: 54.77 ng  
 RT: 9.67 min Scan# 1018  
 Delta R.T. -0.00 min  
 Lab File: BG027210.D  
 Acq: 5 Jun 2017 13:20

| Tgt Ion | Resp  | Lower | Upper |
|---------|-------|-------|-------|
| 117     | 100   |       |       |
| 119     | 99.9  | 69.8  | 104.6 |
| 201     | 103.0 | 95.4  | 143.0 |

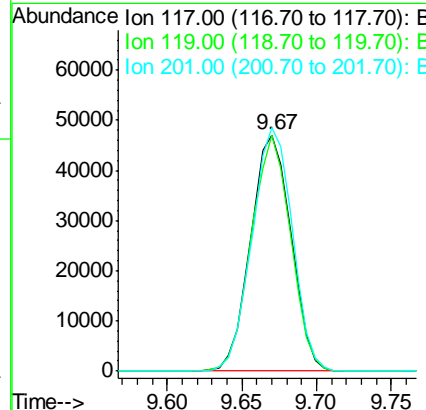
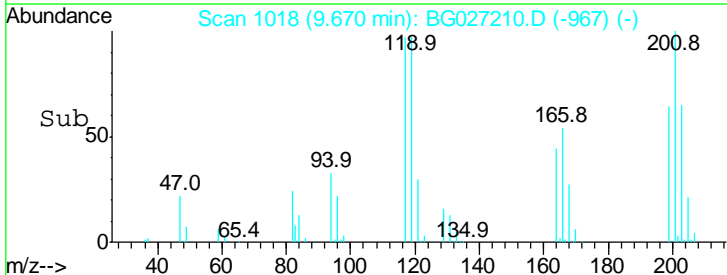
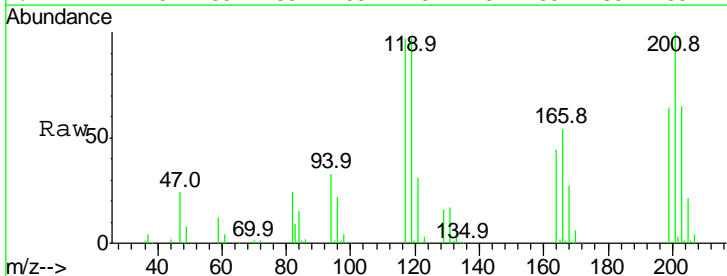

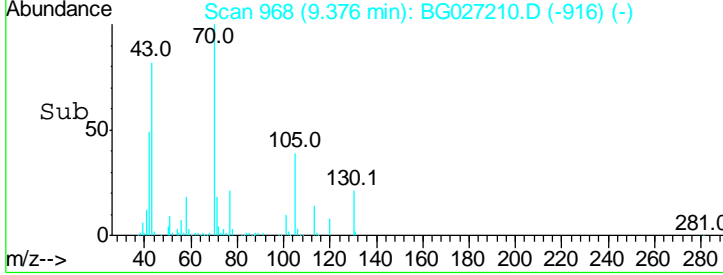
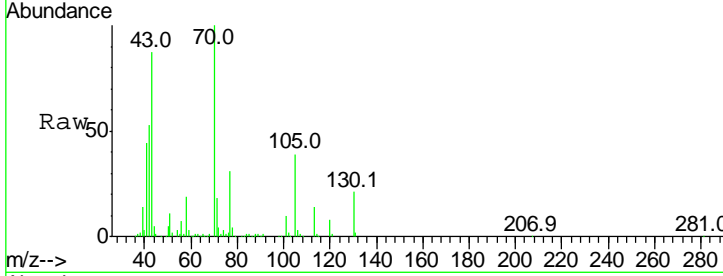
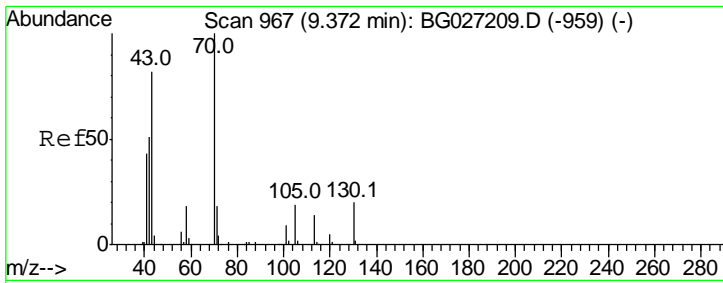

#19  
 n-Nitroso-di-n-propylamine  
 Concen: 70.35 ng  
 RT: 9.38 min Scan# 968  
 Delta R.T. 0.00 min  
 Lab File: BG027210.D  
 Acq: 5 Jun 2017 13:20

**Instrument :**  
 BNA\_G  
**ClientSampled :**  
 SSTDICC050

| Tgt Ion | Resp | Lower | Upper |
|---------|------|-------|-------|
| 70      | 100  |       |       |
| 42      | 52.8 | 56.1  | 84.1# |
| 101     | 10.2 | 7.5   | 11.3  |
| 130     | 20.6 | 14.6  | 21.8  |

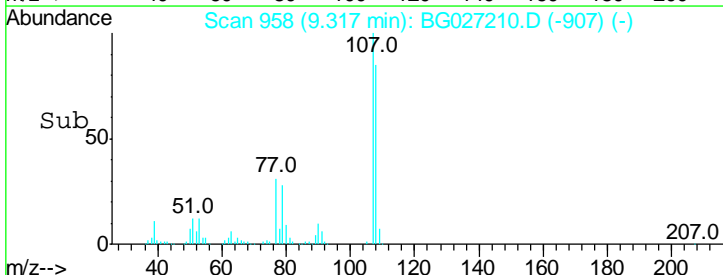
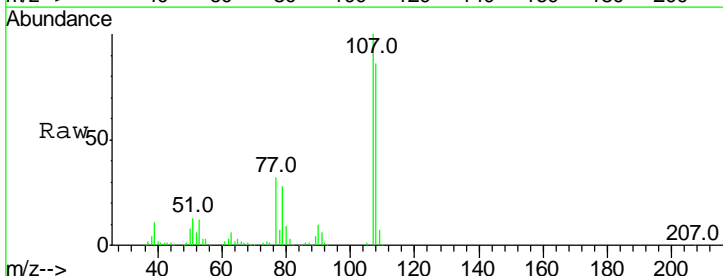
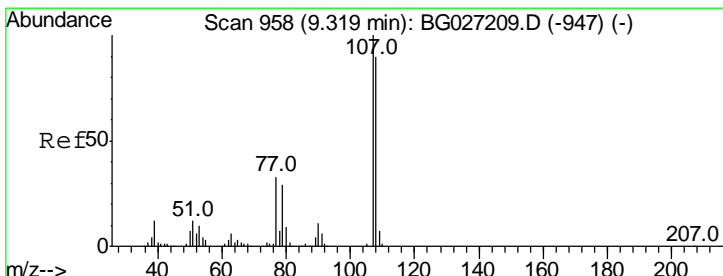
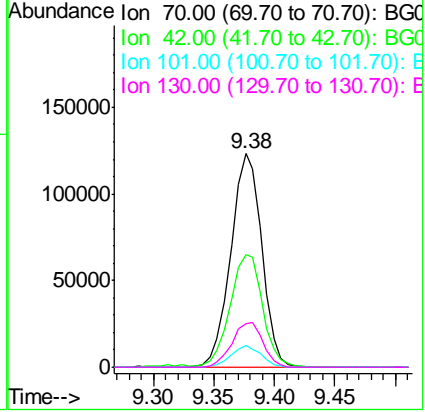

#20  
 3+4-Methylphenols  
 Concen: 63.01 ng  
 RT: 9.32 min Scan# 958  
 Delta R.T. -0.00 min  
 Lab File: BG027210.D  
 Acq: 5 Jun 2017 13:20

| Tgt Ion | Resp | Lower | Upper |
|---------|------|-------|-------|
| 107     | 100  |       |       |
| 108     | 86.4 | 70.8  | 110.8 |
| 77      | 31.9 | 25.8  | 65.8  |
| 79      | 28.1 | 20.1  | 60.1  |

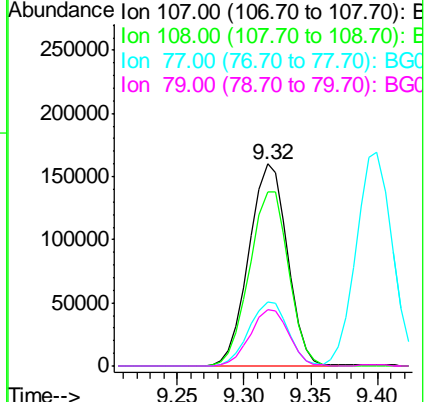

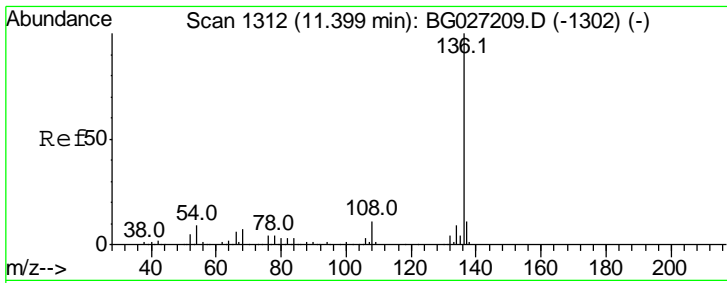

#21  
 Naphthalene-d8  
 Concen: 20.00 ng  
 RT: 11.40 min Scan# 1312  
 Delta R.T. -0.00 min  
 Lab File: BG027210.D  
 Acq: 5 Jun 2017 13:20

Instrument :  
 BNA\_G  
 ClientSampleID :  
 SSTDICC050

Tgt Ion:136 Resp: 311443

| Ion | Ratio | Lower | Upper |
|-----|-------|-------|-------|
| 136 | 100   |       |       |
| 137 | 11.1  | 8.9   | 13.3  |
| 54  | 9.1   | 9.3   | 13.9# |
| 68  | 7.3   | 5.1   | 7.7   |

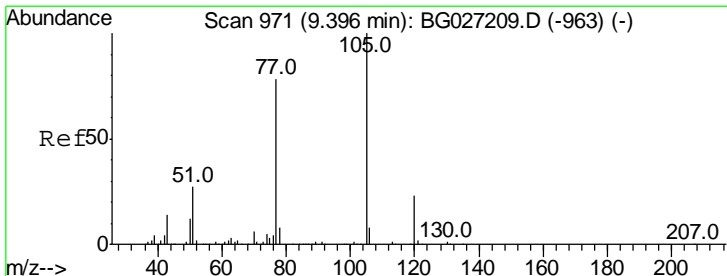
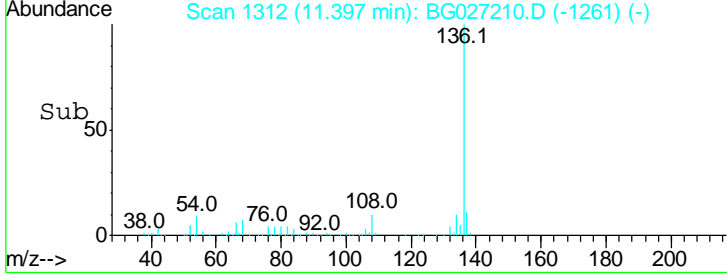
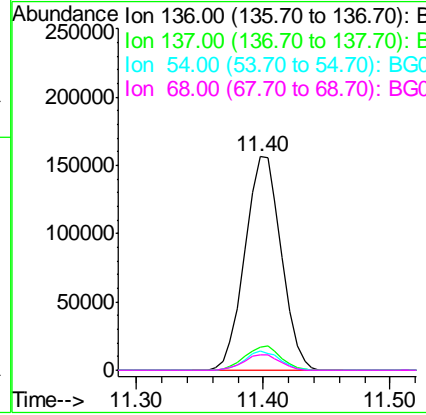
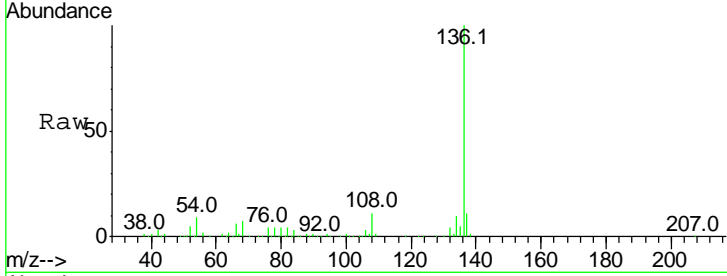

#22  
 Acetophenone  
 Concen: 56.46 ng  
 RT: 9.40 min Scan# 972  
 Delta R.T. 0.00 min  
 Lab File: BG027210.D  
 Acq: 5 Jun 2017 13:20

Tgt Ion:105 Resp: 404383

| Ion | Ratio | Lower | Upper |
|-----|-------|-------|-------|
| 105 | 100   |       |       |
| 71  | 1.3   | 0.9   | 1.3   |
| 51  | 26.0  | 34.0  | 51.0# |
| 120 | 23.3  | 17.3  | 25.9  |

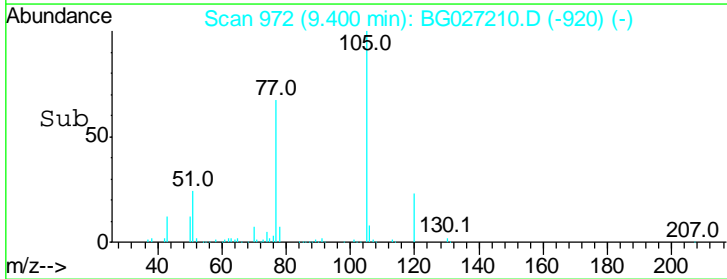
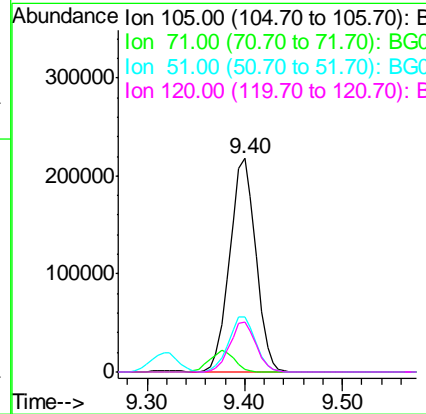
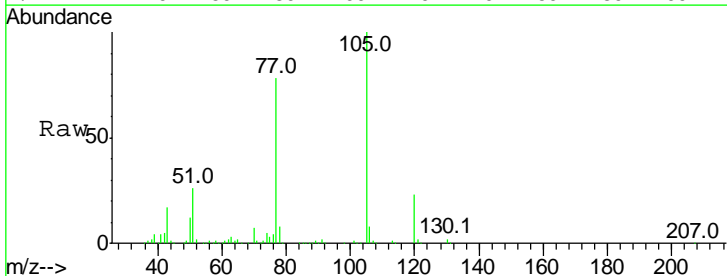

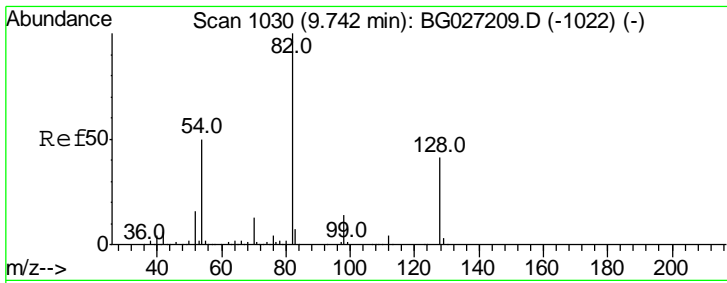

#23  
 Nitrobenzene-d5  
 Concen: 101.44 ng  
 RT: 9.74 min Scan# 1030  
 Delta R.T. -0.00 min  
 Lab File: BG027210.D  
 Acq: 5 Jun 2017 13:20

**Instrument :**  
 BNA\_G  
**ClientSampled :**  
 SSTDICC050

| Tgt Ion | Resp | Lower | Upper |
|---------|------|-------|-------|
| 82      | 100  |       |       |
| 128     | 40.9 | 26.4  | 39.6# |
| 54      | 49.4 | 49.4  | 74.2# |

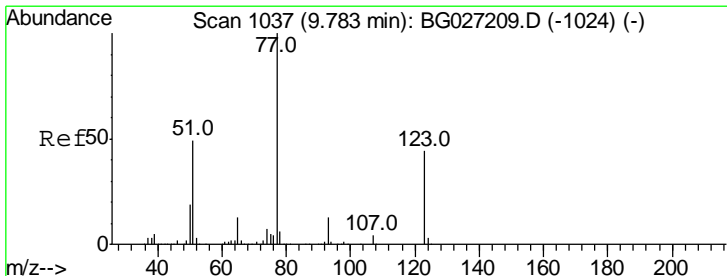
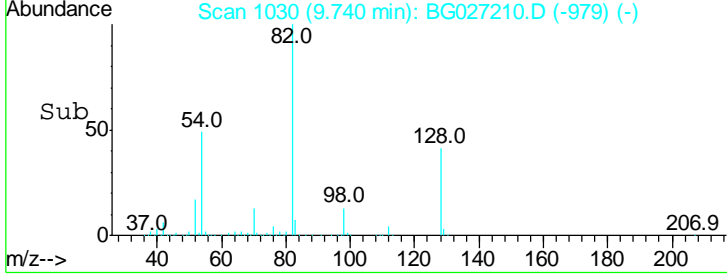
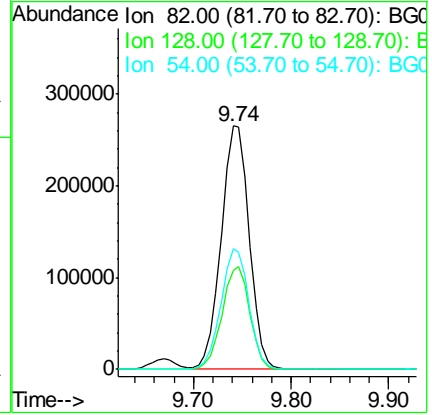
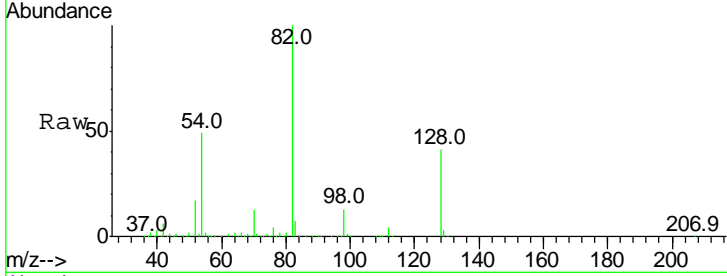

#24  
 Nitrobenzene  
 Concen: 57.27 ng  
 RT: 9.79 min Scan# 1038  
 Delta R.T. 0.00 min  
 Lab File: BG027210.D  
 Acq: 5 Jun 2017 13:20

| Tgt Ion | Resp | Lower | Upper |
|---------|------|-------|-------|
| 77      | 100  |       |       |
| 123     | 44.2 | 26.1  | 39.1# |
| 65      | 13.2 | 12.4  | 18.6  |

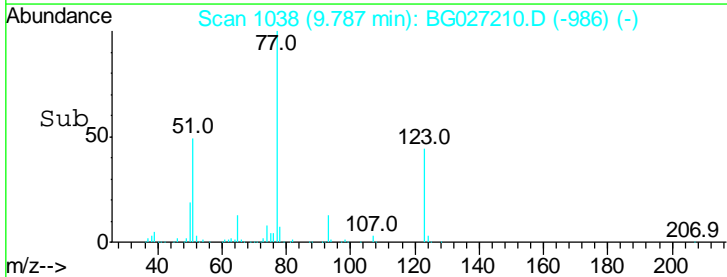
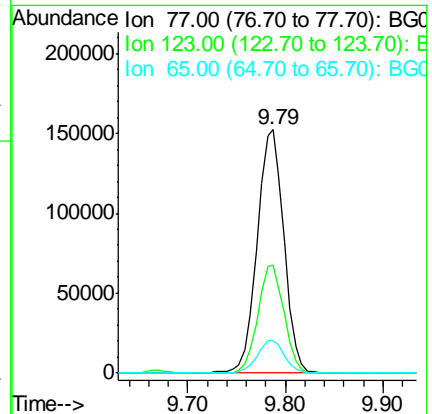
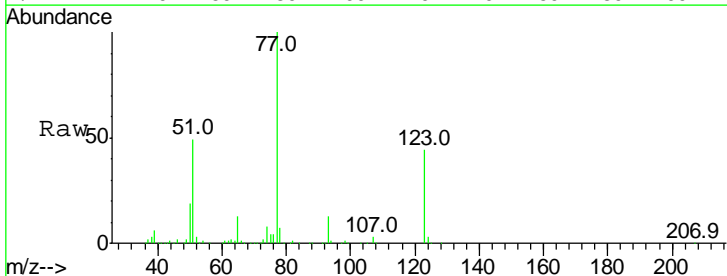

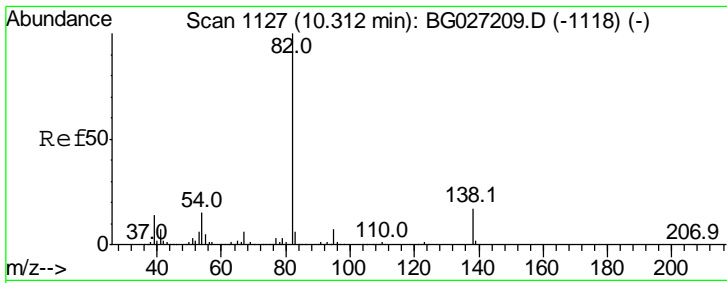

#25  
 Isophorone  
 Concen: 61.08 ng  
 RT: 10.32 min Scan# 1128  
 Delta R.T. 0.00 min  
 Lab File: BG027210.D  
 Acq: 5 Jun 2017 13:20

Instrument :  
 BNA\_G  
 ClientSampleId :  
 SSTDICC050

| Tgt Ion | Resp | Lower | Upper |
|---------|------|-------|-------|
| 82      | 100  |       |       |
| 95      | 6.6  | 7.5   | 11.3# |
| 138     | 16.5 | 12.3  | 18.5  |

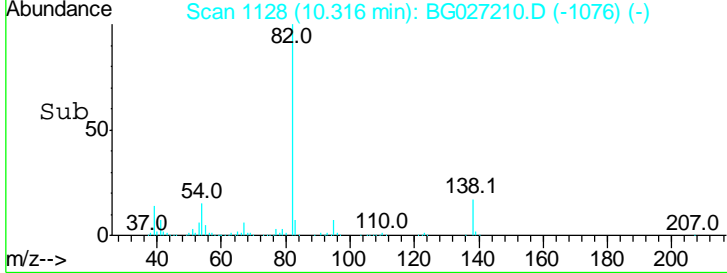
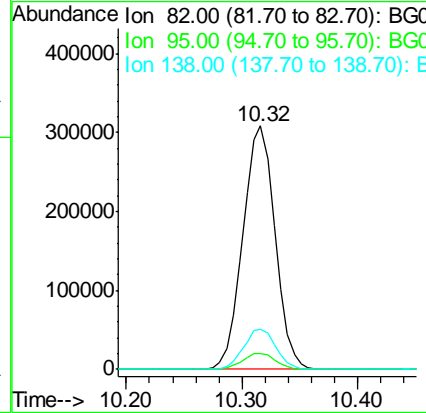
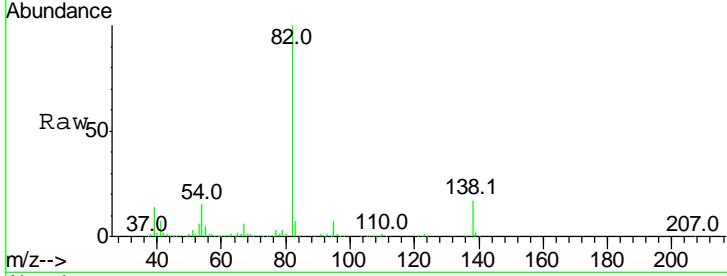

#26  
 2-Nitrophenol  
 Concen: 43.39 ng  
 RT: 10.50 min Scan# 1159  
 Delta R.T. -0.00 min  
 Lab File: BG027210.D  
 Acq: 5 Jun 2017 13:20

| Tgt Ion | Resp | Lower | Upper |
|---------|------|-------|-------|
| 139     | 100  |       |       |
| 109     | 28.1 | 38.6  | 58.0# |
| 65      | 53.2 | 57.1  | 85.7# |

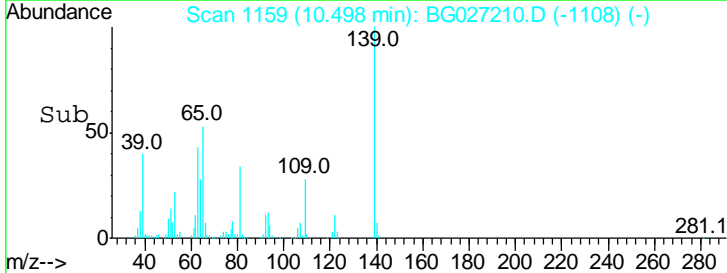
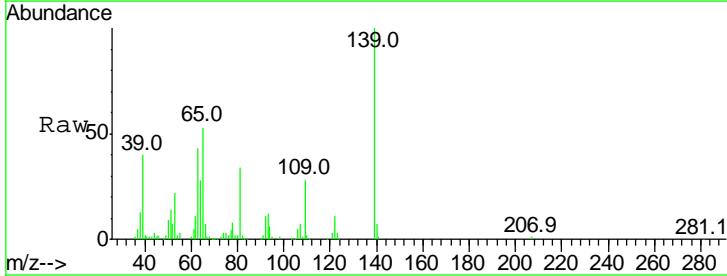
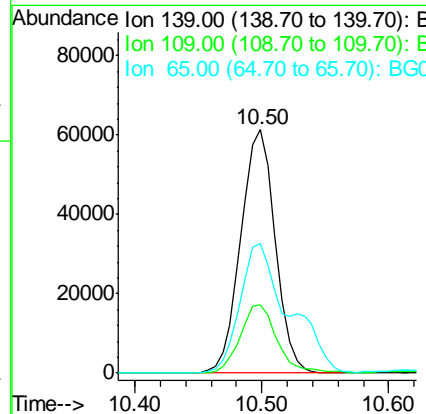
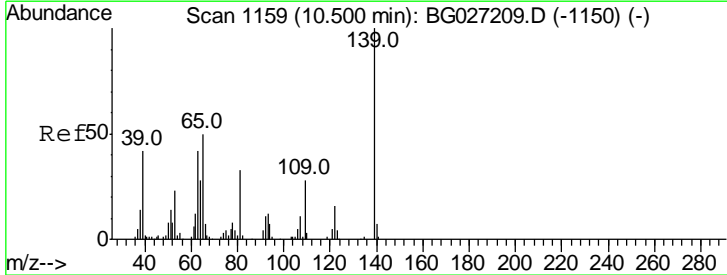



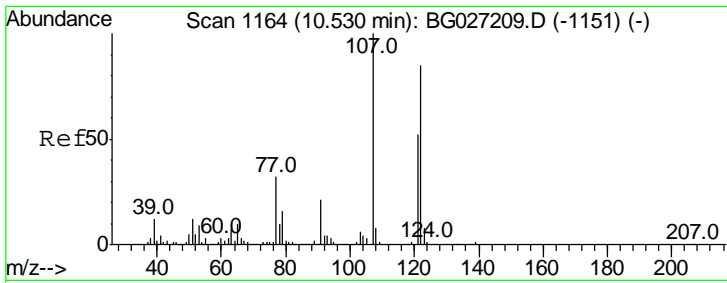

#27  
 2,4-Dimethylphenol  
 Concen: 59.16 ng  
 RT: 10.53 min Scan# 1165  
 Delta R.T. 0.00 min  
 Lab File: BG027210.D  
 Acq: 5 Jun 2017 13:20

**Instrument :**  
 BNA\_G  
**ClientSampled :**  
 SSTDICC050

| Tgt Ion | Resp  | Lower | Upper |
|---------|-------|-------|-------|
| 122     | 100   |       |       |
| 107     | 120.0 | 104.2 | 156.4 |
| 121     | 60.8  | 46.0  | 69.0  |

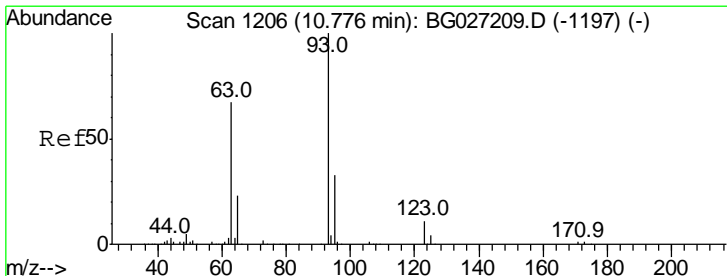
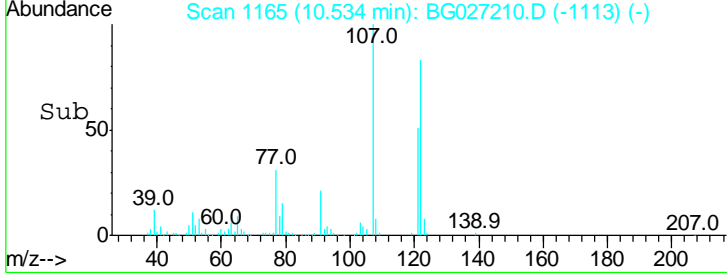
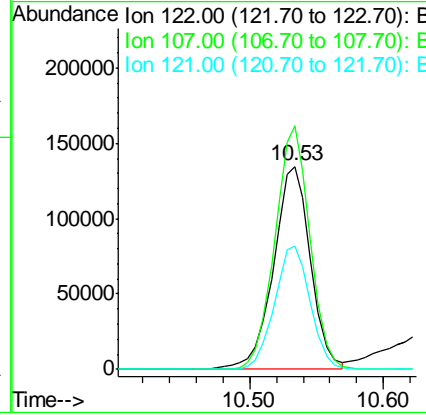
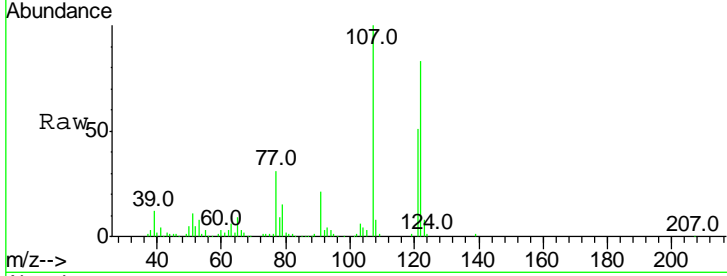

#28  
 bis(2-Chloroethoxy)methane  
 Concen: 59.96 ng  
 RT: 10.77 min Scan# 1206  
 Delta R.T. -0.00 min  
 Lab File: BG027210.D  
 Acq: 5 Jun 2017 13:20

| Tgt Ion | Resp | Lower | Upper |
|---------|------|-------|-------|
| 93      | 100  |       |       |
| 95      | 32.0 | 25.7  | 38.5  |
| 123     | 11.2 | 8.3   | 12.5  |

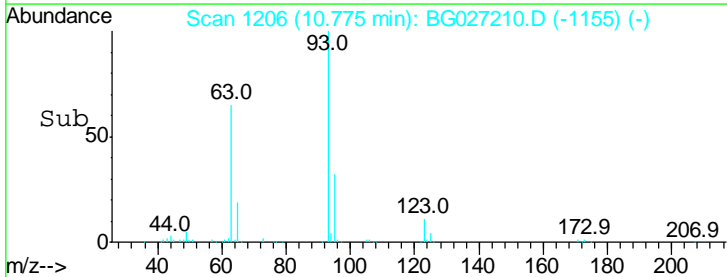
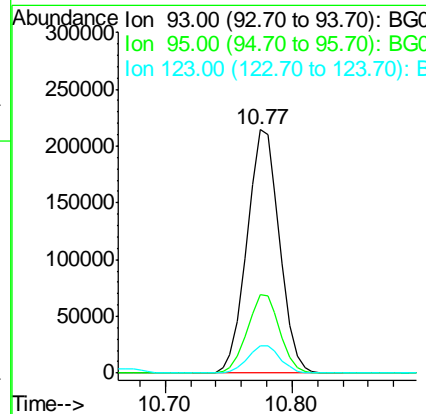
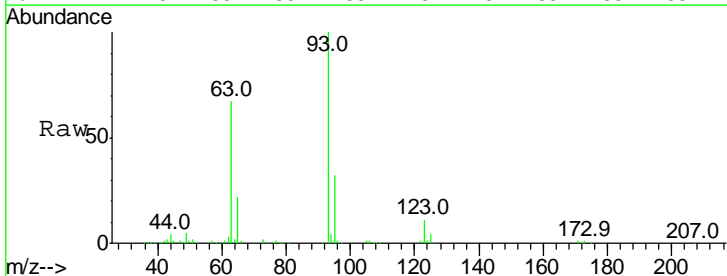

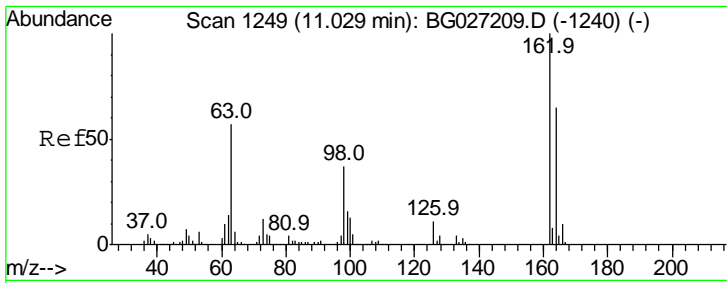

#29  
 2,4-Dichlorophenol  
 Concen: 54.74 ng  
 RT: 11.03 min Scan# 1249  
 Delta R.T. -0.00 min  
 Lab File: BG027210.D  
 Acq: 5 Jun 2017 13:20

Instrument :  
 BNA\_G  
 ClientSampled :  
 SSTDICC050

| Tgt Ion | Resp | Lower | Upper |
|---------|------|-------|-------|
| 162     | 100  |       |       |
| 164     | 64.6 | 42.4  | 82.4  |
| 98      | 37.7 | 20.3  | 60.3  |

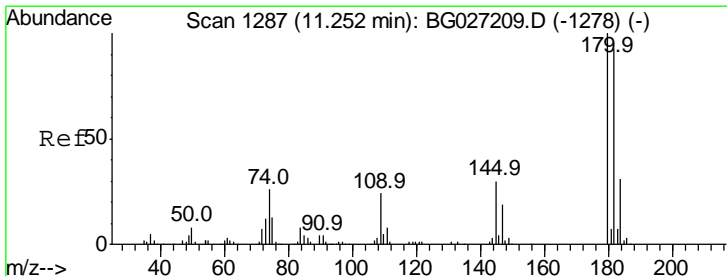
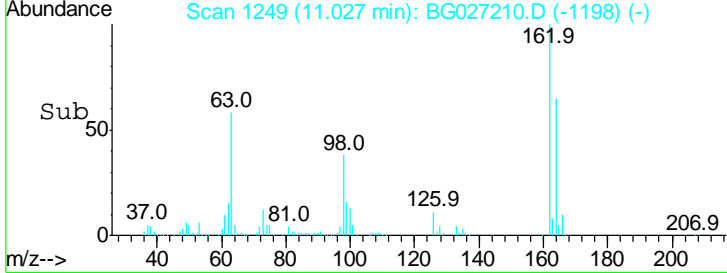
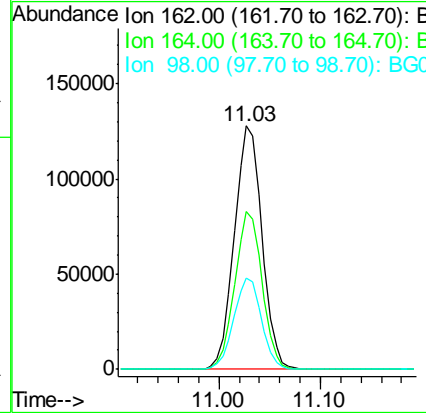
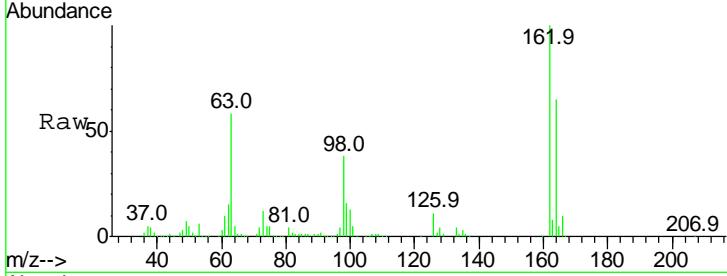

#30  
 1,2,4-Trichlorobenzene  
 Concen: 51.72 ng  
 RT: 11.25 min Scan# 1287  
 Delta R.T. -0.00 min  
 Lab File: BG027210.D  
 Acq: 5 Jun 2017 13:20

| Tgt Ion | Resp | Lower | Upper |
|---------|------|-------|-------|
| 180     | 100  |       |       |
| 182     | 94.8 | 77.0  | 115.4 |
| 145     | 30.4 | 23.4  | 35.0  |

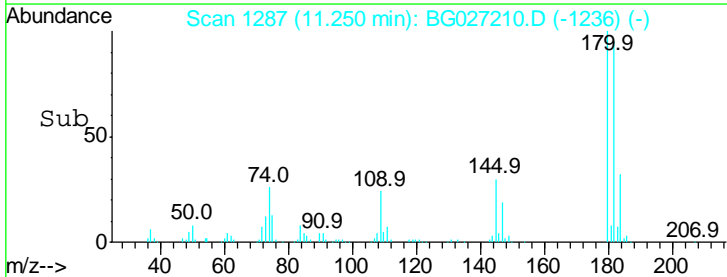
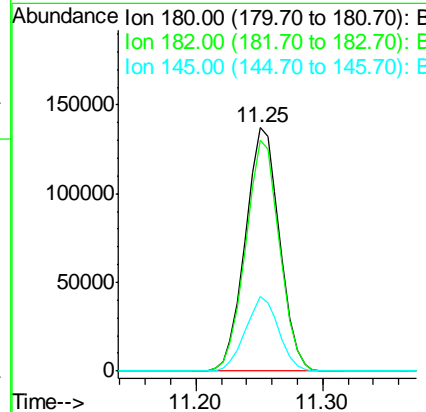
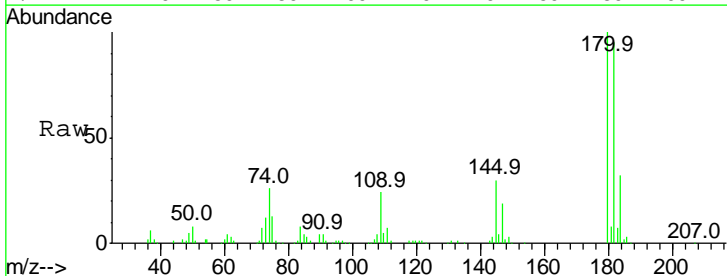

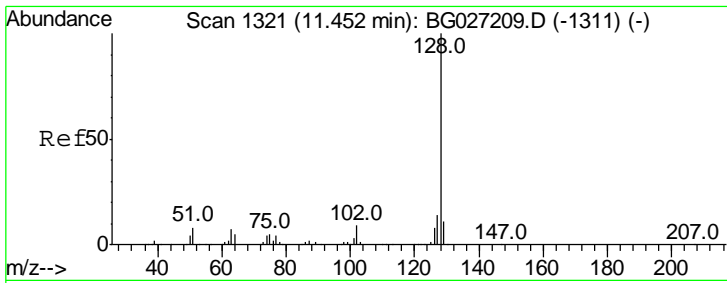

#31  
 Naphthalene  
 Concen: 53.43 ng  
 RT: 11.45 min Scan# 1321  
 Delta R.T. -0.00 min  
 Lab File: BG027210.D  
 Acq: 5 Jun 2017 13:20

Instrument :  
 BNA\_G  
 ClientSampleId :  
 SSTDICC050

| Tgt Ion | Resp | Lower | Upper |
|---------|------|-------|-------|
| 128     | 100  |       |       |
| 129     | 11.3 | 9.3   | 13.9  |
| 127     | 14.1 | 11.4  | 17.0  |

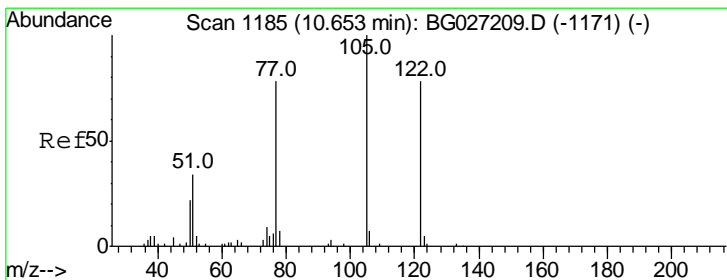
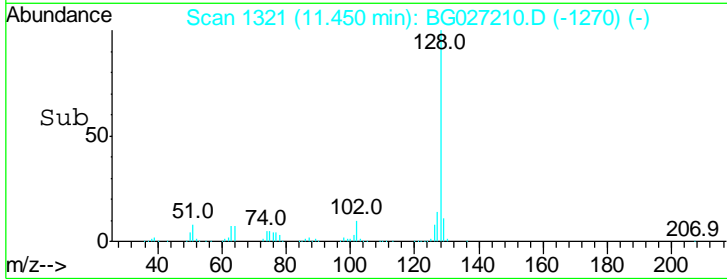
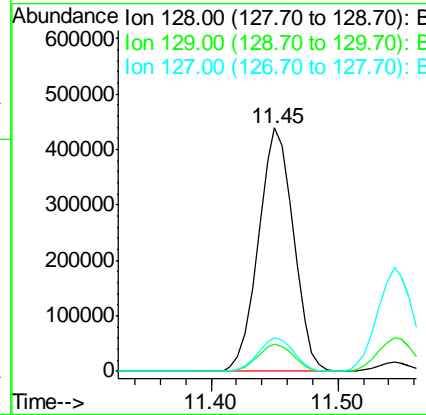
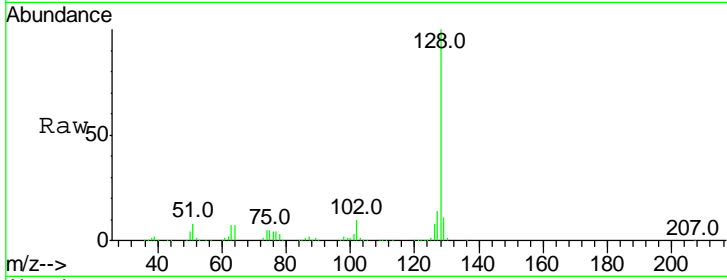

#32  
 Benzoic acid  
 Concen: 50.34 ng  
 RT: 10.67 min Scan# 1189  
 Delta R.T. 0.02 min  
 Lab File: BG027210.D  
 Acq: 5 Jun 2017 13:20

| Tgt Ion | Resp  | Lower | Upper  |
|---------|-------|-------|--------|
| 122     | 100   |       |        |
| 105     | 122.5 | 120.1 | 160.1  |
| 77      | 94.9  | 104.6 | 144.6# |

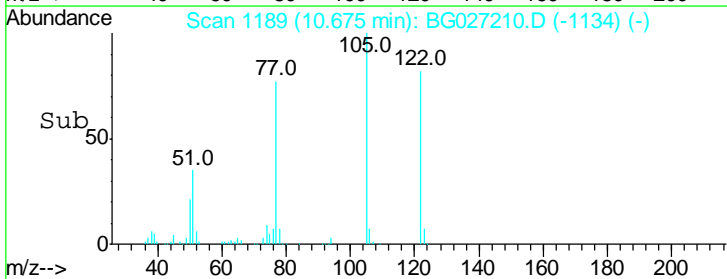
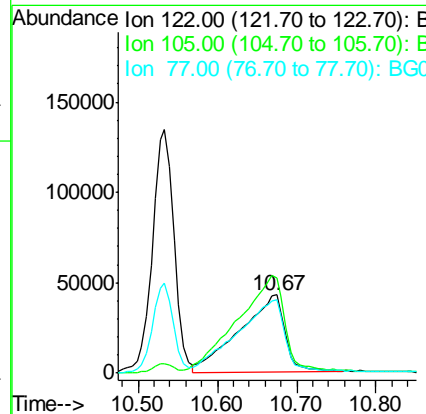
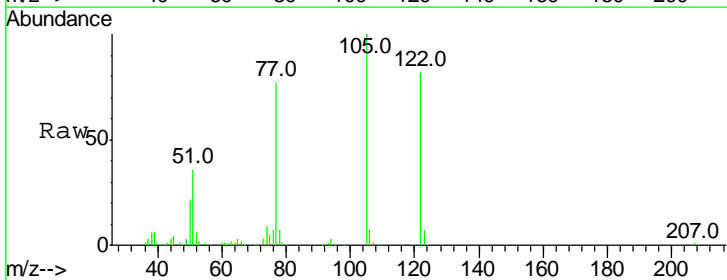

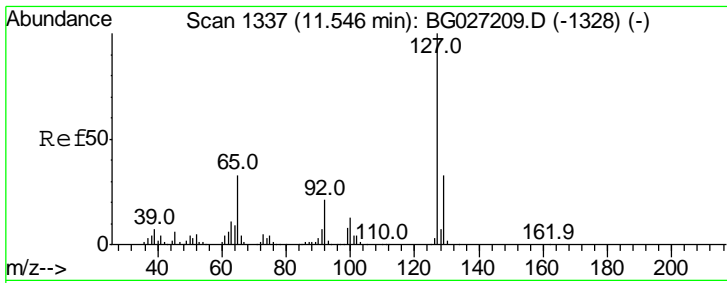

#33  
 4-Chloroaniline  
 Concen: 56.72 ng  
 RT: 11.54 min Scan# 1337  
 Delta R.T. -0.00 min  
 Lab File: BG027210.D  
 Acq: 5 Jun 2017 13:20

Instrument :  
 BNA\_G  
 ClientSampled :  
 SSTDICC050

| Tgt Ion | Resp | Lower | Upper |
|---------|------|-------|-------|
| 127     | 100  |       |       |
| 129     | 32.1 | 23.6  | 35.4  |
| 65      | 32.6 | 37.7  | 56.5# |
| 92      | 19.6 | 17.6  | 26.4  |

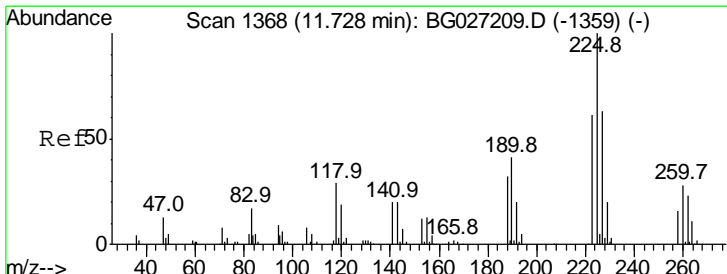
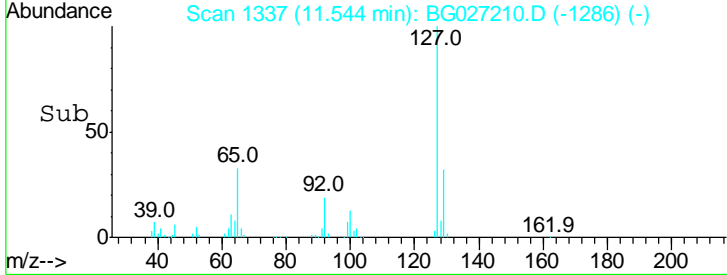
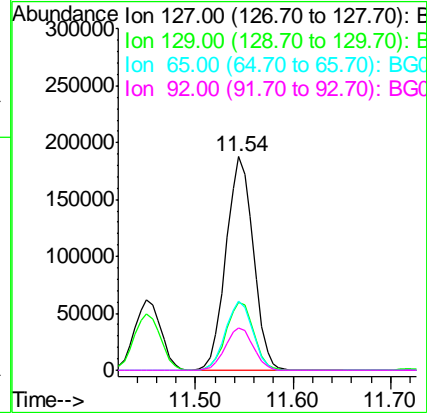
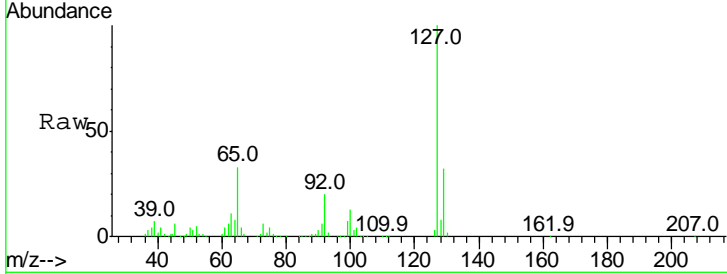

#34  
 Hexachlorobutadiene  
 Concen: 53.49 ng  
 RT: 11.73 min Scan# 1368  
 Delta R.T. -0.00 min  
 Lab File: BG027210.D  
 Acq: 5 Jun 2017 13:20

| Tgt Ion | Resp | Lower | Upper |
|---------|------|-------|-------|
| 225     | 100  |       |       |
| 223     | 62.7 | 50.7  | 76.1  |
| 227     | 64.8 | 49.0  | 73.6  |

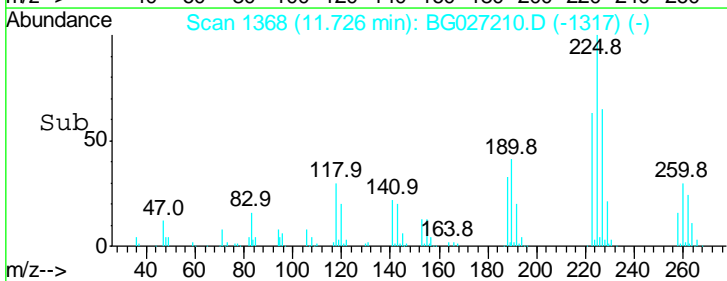
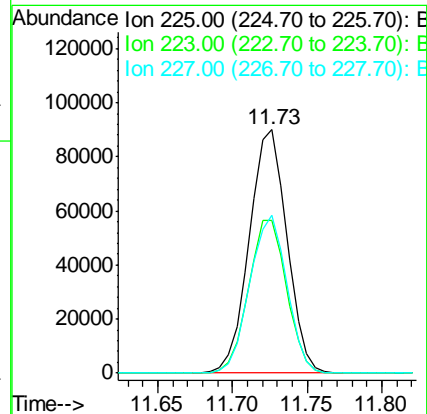
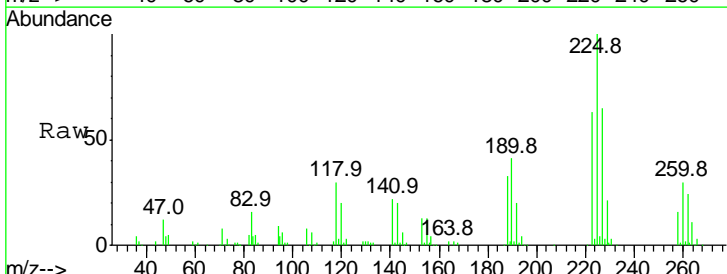

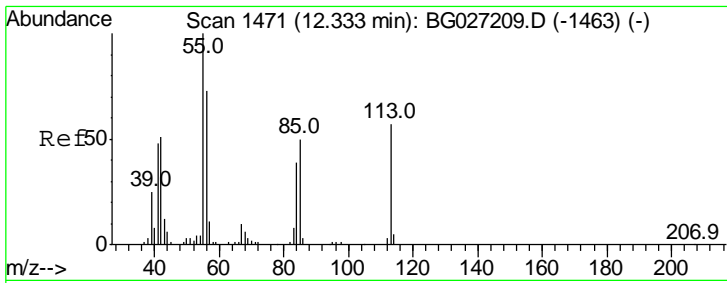

#35  
 Caprolactam  
 Concen: 47.68 ng  
 RT: 12.34 min Scan# 1473  
 Delta R.T. 0.01 min  
 Lab File: BG027210.D  
 Acq: 5 Jun 2017 13:20

Instrument :  
 BNA\_G  
 ClientSampleId :  
 SSTDICC050

| Tgt Ion | Resp  | Lower | Upper  |
|---------|-------|-------|--------|
| 113     | 100   |       |        |
| 55      | 165.5 | 198.6 | 238.6# |
| 56      | 125.8 | 140.4 | 180.4# |

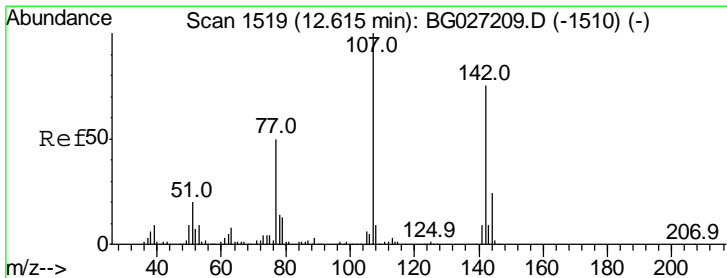
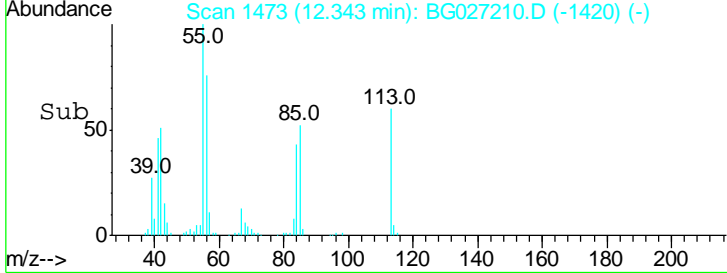
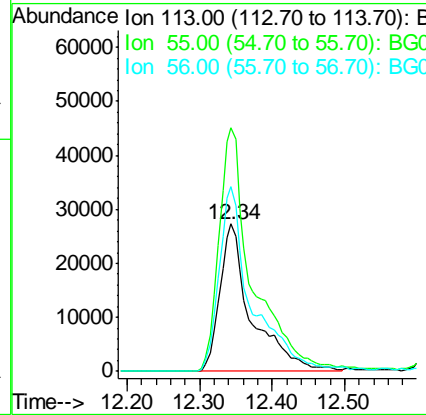
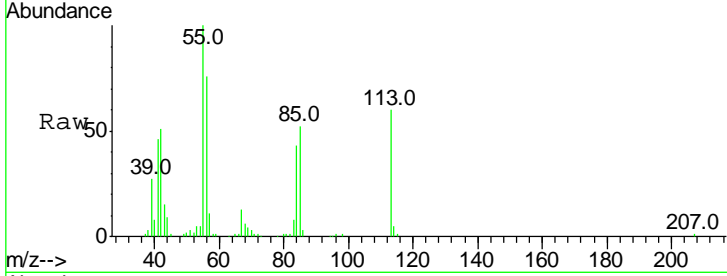

#36  
 4-Chloro-3-methylphenol  
 Concen: 61.82 ng  
 RT: 12.62 min Scan# 1520  
 Delta R.T. 0.00 min  
 Lab File: BG027210.D  
 Acq: 5 Jun 2017 13:20

| Tgt Ion | Resp | Lower | Upper |
|---------|------|-------|-------|
| 107     | 100  |       |       |
| 144     | 24.9 | 17.4  | 26.0  |
| 142     | 78.7 | 54.1  | 81.1  |

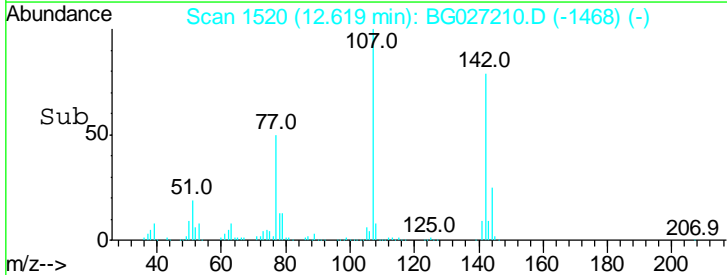
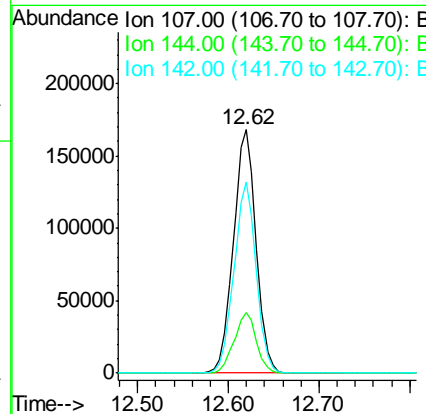
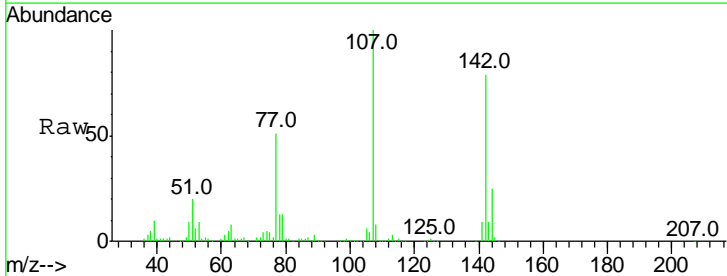

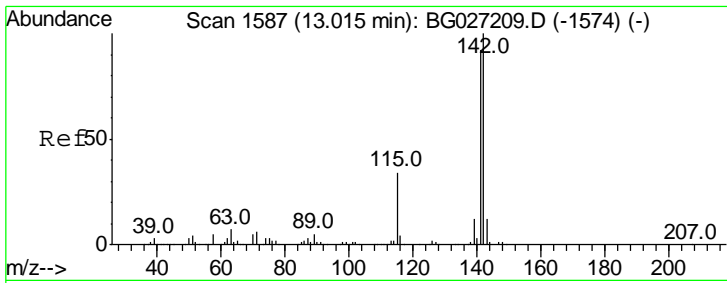

#37  
 2-Methylnaphthalene  
 Concen: 50.80 ng  
 RT: 13.23 min Scan# 1624  
 Delta R.T. 0.22 min  
 Lab File: BG027210.D  
 Acq: 5 Jun 2017 13:20

Instrument :  
 BNA\_G  
 ClientSampled :  
 SSTDICC050

| Tgt Ion | Resp | Lower | Upper |
|---------|------|-------|-------|
| 142     | 100  |       |       |
| 141     | 92.9 | 70.4  | 105.6 |
| 115     | 35.8 | 35.5  | 53.3  |

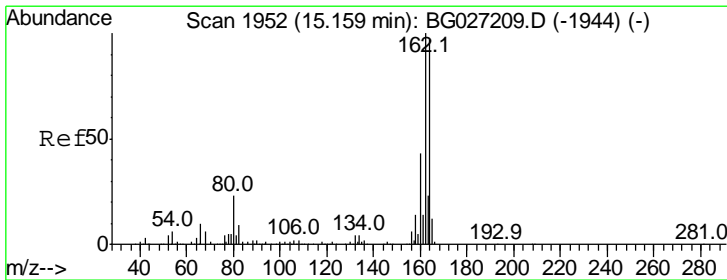
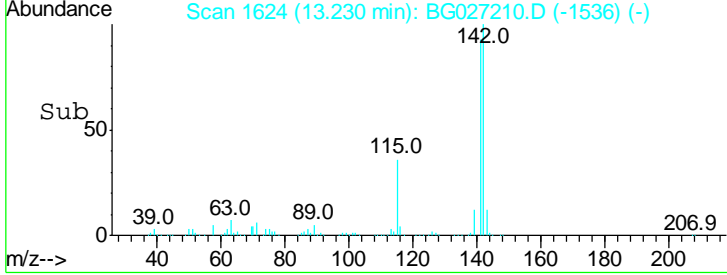
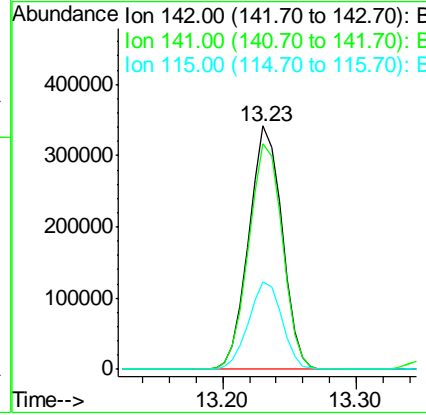
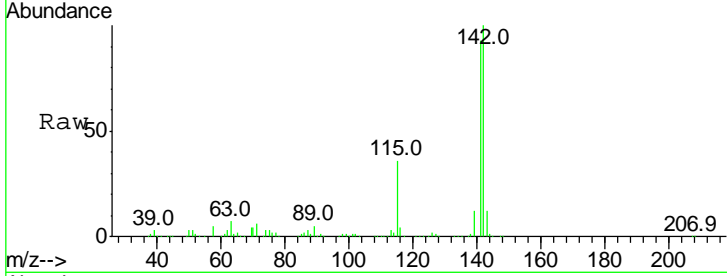

#38  
 Acenaphthene-d10  
 Concen: 20.00 ng  
 RT: 15.16 min Scan# 1953  
 Delta R.T. 0.00 min  
 Lab File: BG027210.D  
 Acq: 5 Jun 2017 13:20

| Tgt Ion | Resp  | Lower | Upper |
|---------|-------|-------|-------|
| 164     | 100   |       |       |
| 162     | 102.6 | 85.1  | 127.7 |
| 160     | 44.4  | 34.7  | 52.1  |

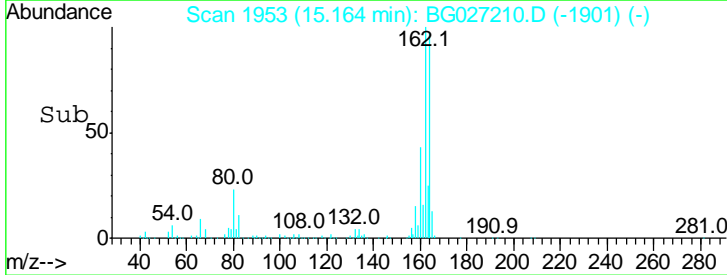
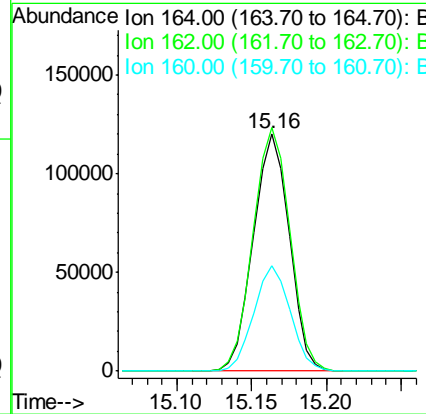
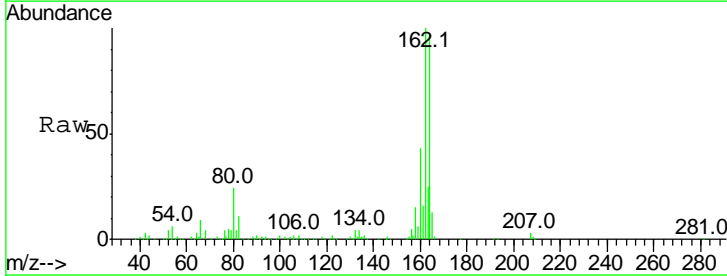

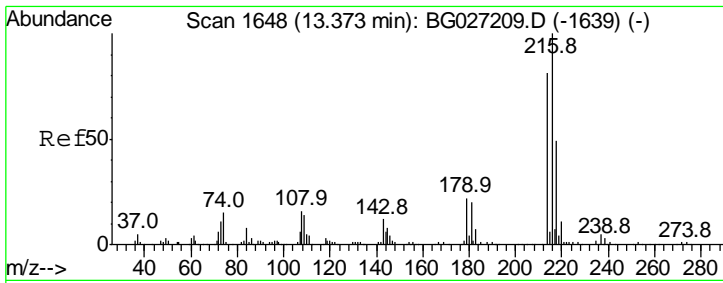

#39  
 1,2,4,5-Tetrachlorobenzene  
 Concen: 52.32 ng  
 RT: 13.37 min Scan# 1648  
 Delta R.T. -0.00 min  
 Lab File: BG027210.D  
 Acq: 5 Jun 2017 13:20

Instrument :  
 BNA\_G  
 ClientSampled :  
 SSTDICC050

| Tgt Ion | Resp | Lower | Upper |
|---------|------|-------|-------|
| 216     | 100  |       |       |
| 214     | 78.4 | 64.4  | 96.6  |
| 179     | 20.8 | 17.4  | 26.0  |
| 108     | 18.3 | 15.6  | 23.4  |

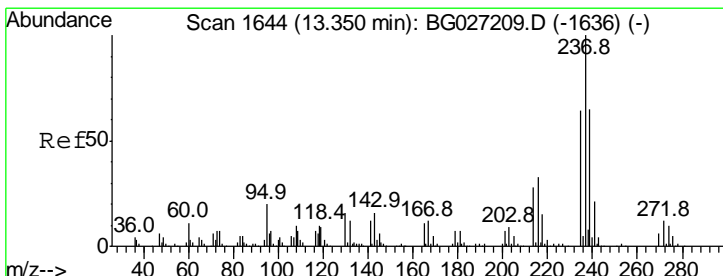
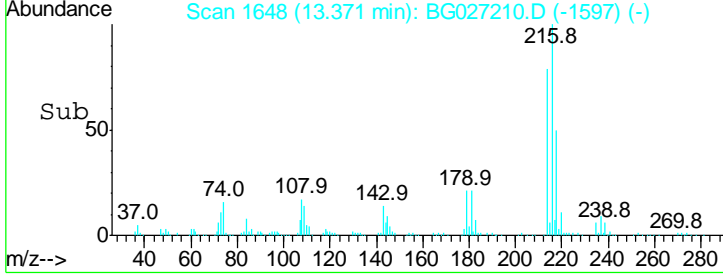
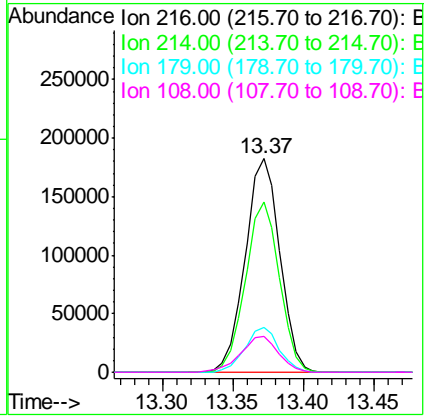
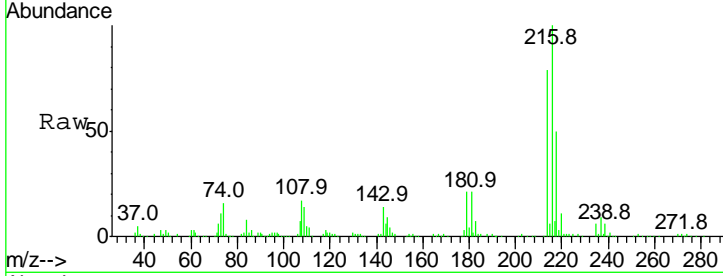

#40  
 Hexachlorocyclopentadiene  
 Concen: 54.09 ng  
 RT: 13.35 min Scan# 1645  
 Delta R.T. 0.00 min  
 Lab File: BG027210.D  
 Acq: 5 Jun 2017 13:20

| Tgt Ion | Resp | Lower | Upper |
|---------|------|-------|-------|
| 237     | 100  |       |       |
| 235     | 65.0 | 39.4  | 79.4  |
| 272     | 13.0 | 0.0   | 32.0  |

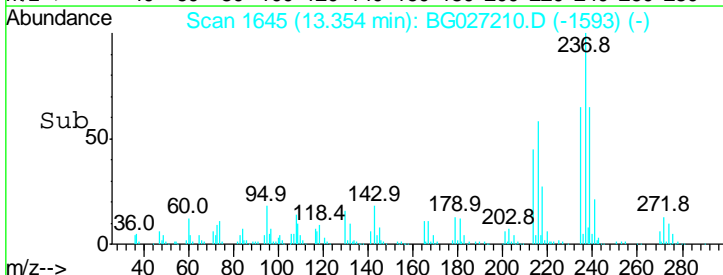
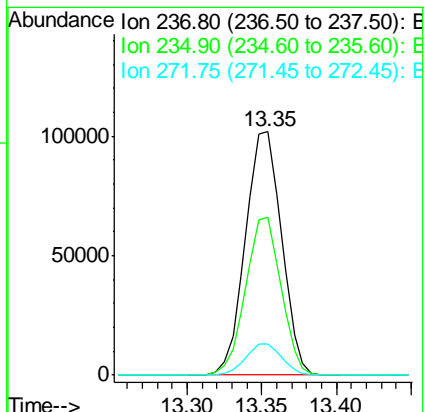
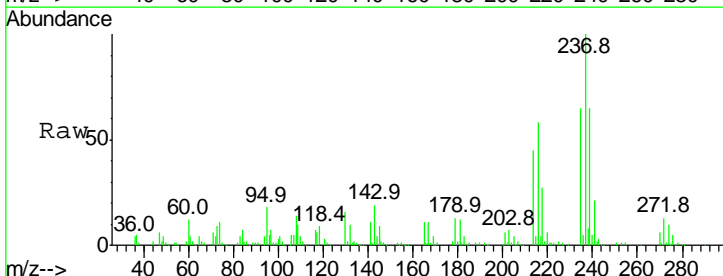

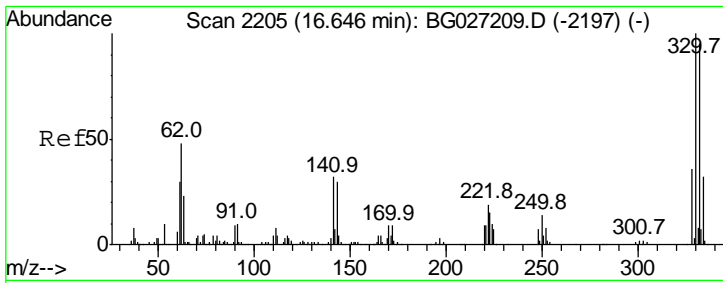

#41  
 2,4,6-Tribromophenol  
 Concen: 121.51 ng  
 RT: 16.65 min Scan# 2206  
 Delta R.T. 0.00 min  
 Lab File: BG027210.D  
 Acq: 5 Jun 2017 13:20

Instrument :  
 BNA\_G  
 ClientSampleID :  
 SSTDICC050

| Tgt Ion | Resp | Lower | Upper |
|---------|------|-------|-------|
| 330     | 100  |       |       |
| 332     | 97.0 | 77.3  | 115.9 |
| 141     | 32.0 | 32.1  | 48.1# |

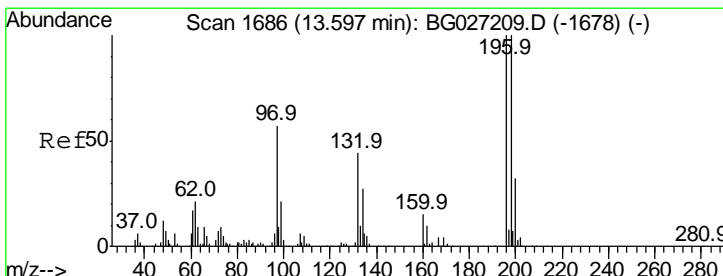
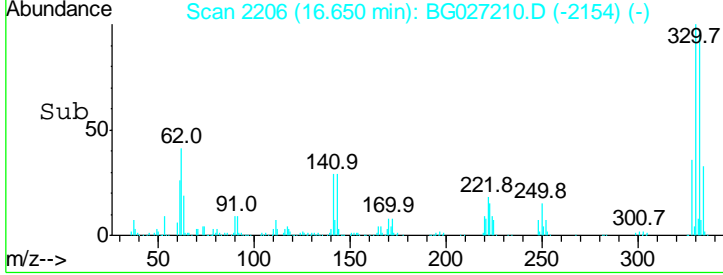
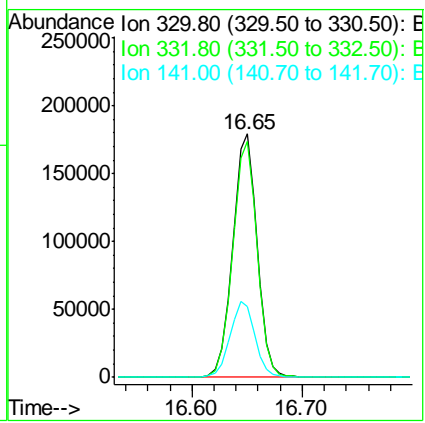
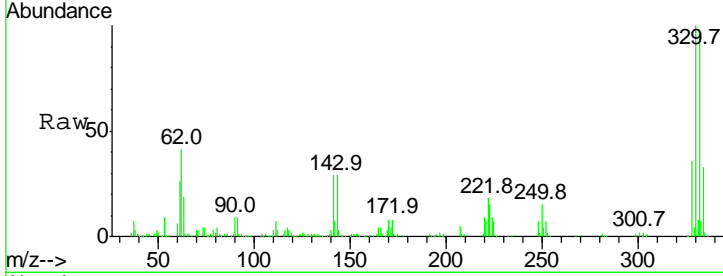

#42  
 2,4,6-Trichlorophenol  
 Concen: 50.32 ng  
 RT: 13.60 min Scan# 1687  
 Delta R.T. 0.00 min  
 Lab File: BG027210.D  
 Acq: 5 Jun 2017 13:20

| Tgt Ion | Resp | Lower | Upper |
|---------|------|-------|-------|
| 196     | 100  |       |       |
| 198     | 95.7 | 81.4  | 122.2 |
| 200     | 31.9 | 27.0  | 40.6  |

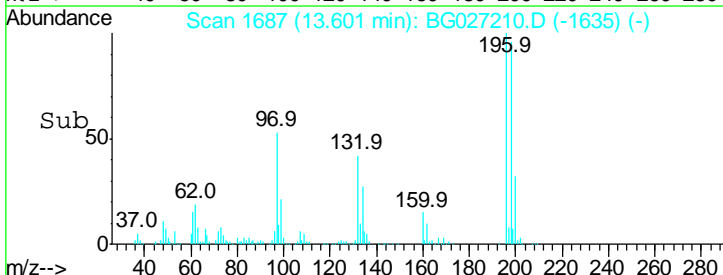
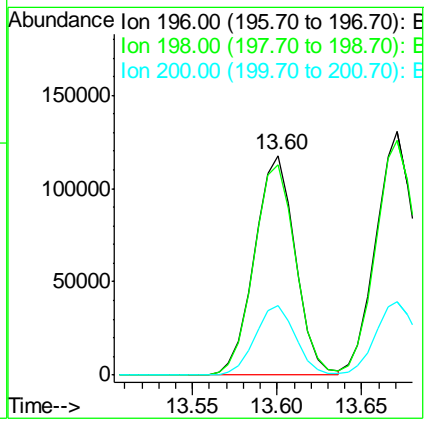
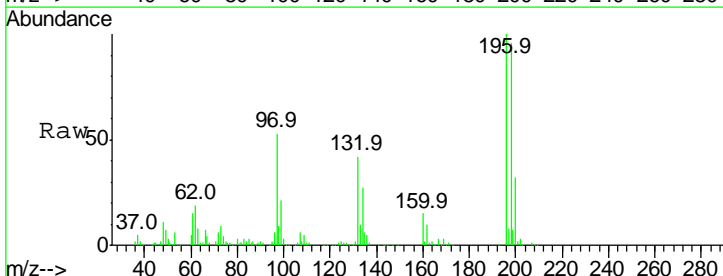



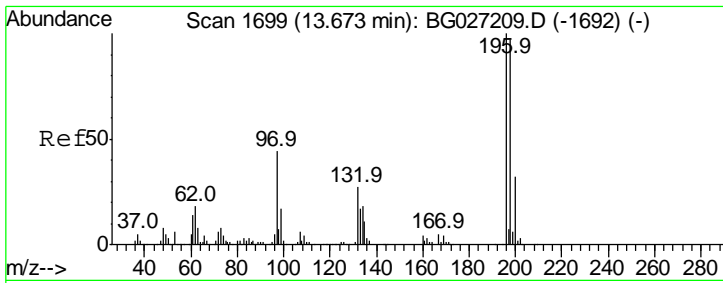

#43  
 2,4,5-Trichlorophenol  
 Concen: 49.73 ng  
 RT: 13.67 min Scan# 1699  
 Delta R.T. -0.00 min  
 Lab File: BG027210.D  
 Acq: 5 Jun 2017 13:20

Instrument :  
 BNA\_G  
 ClientSampleId :  
 SSTDICC050

| Tgt Ion | Resp | Lower | Upper |
|---------|------|-------|-------|
| 196     | 100  |       |       |
| 198     | 96.3 | 79.9  | 119.9 |
| 97      | 46.2 | 45.4  | 68.0  |
| 132     | 26.2 | 20.7  | 31.1  |

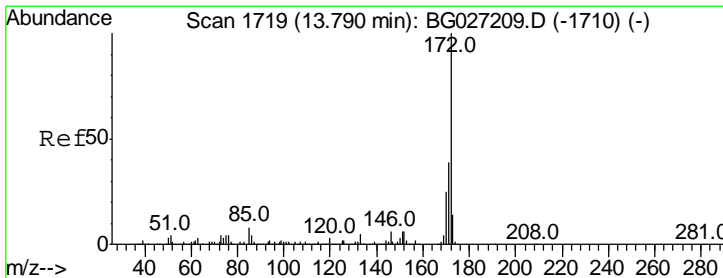
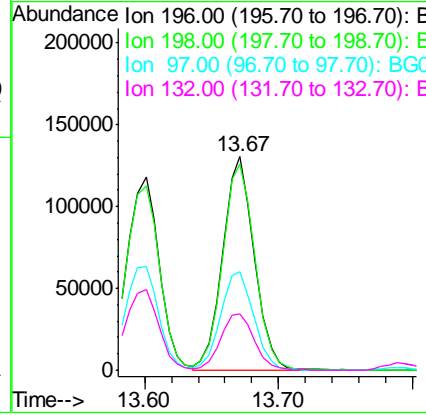
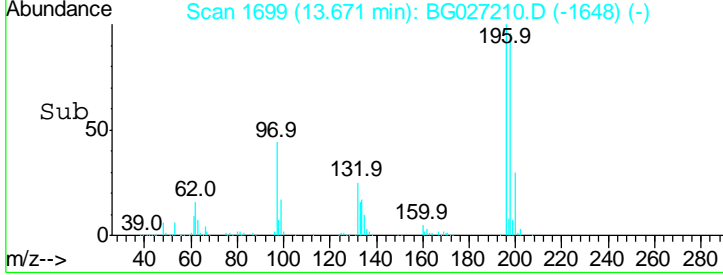
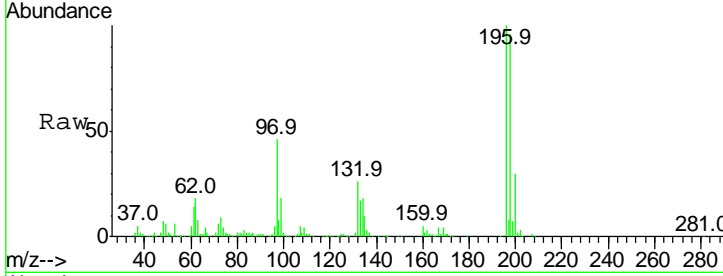

#44  
 2-Fluorobiphenyl  
 Concen: 97.45 ng  
 RT: 13.79 min Scan# 1719  
 Delta R.T. -0.00 min  
 Lab File: BG027210.D  
 Acq: 5 Jun 2017 13:20

| Tgt Ion | Resp | Lower | Upper |
|---------|------|-------|-------|
| 172     | 100  |       |       |
| 171     | 39.4 | 32.2  | 48.2  |
| 170     | 26.1 | 21.8  | 32.6  |

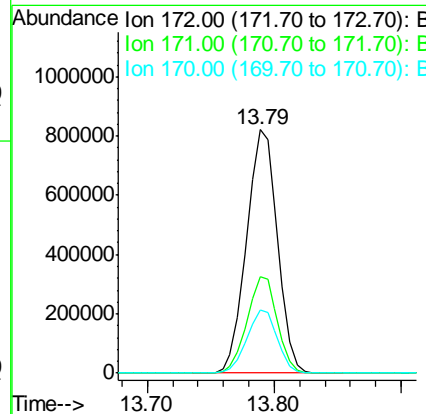
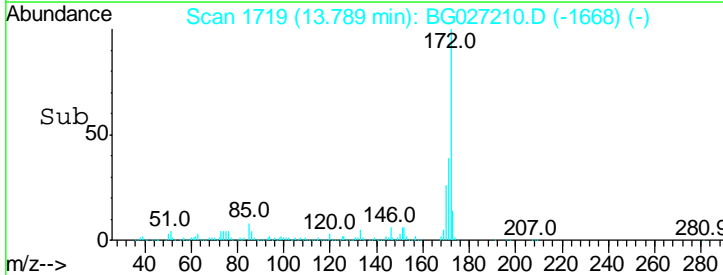
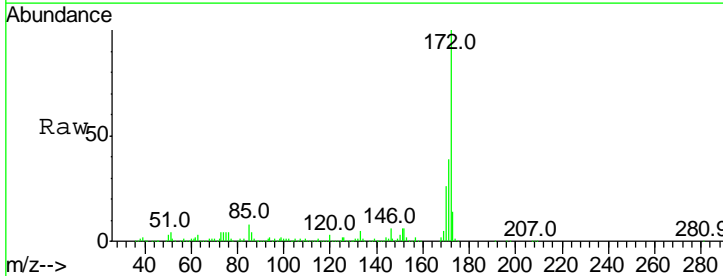

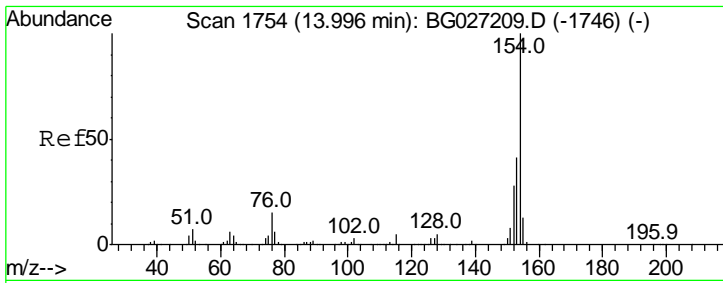

#45  
 1,1'-Biphenyl  
 Concen: 48.68 ng  
 RT: 14.00 min Scan# 1755  
 Delta R.T. 0.00 min  
 Lab File: BG027210.D  
 Acq: 5 Jun 2017 13:20

Instrument :  
 BNA\_G  
 ClientSampled :  
 SSTDICC050

| Tgt Ion | Resp | Lower | Upper |
|---------|------|-------|-------|
| 154     | 100  |       |       |
| 153     | 42.3 | 23.0  | 63.0  |
| 76      | 14.3 | 0.0   | 33.5  |

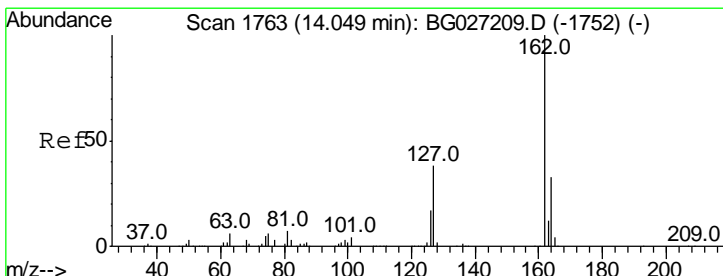
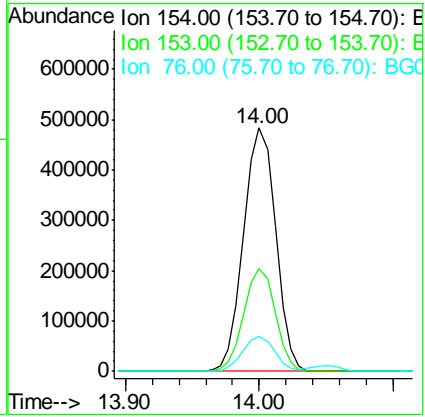
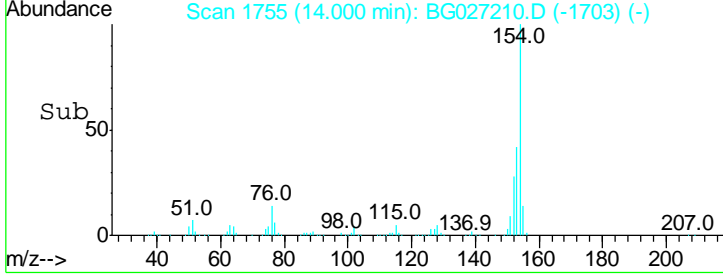
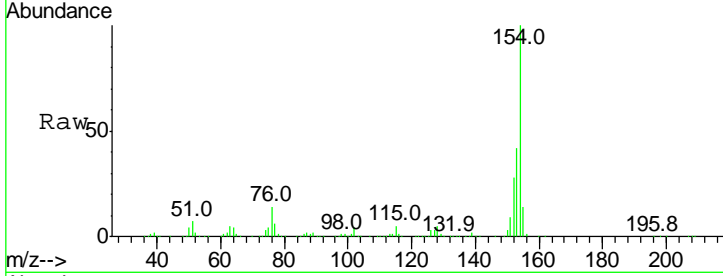

#46  
 2-Chloronaphthalene  
 Concen: 50.17 ng  
 RT: 14.05 min Scan# 1763  
 Delta R.T. -0.00 min  
 Lab File: BG027210.D  
 Acq: 5 Jun 2017 13:20

| Tgt Ion | Resp | Lower | Upper |
|---------|------|-------|-------|
| 162     | 100  |       |       |
| 127     | 40.8 | 32.2  | 48.4  |
| 164     | 32.7 | 27.3  | 40.9  |

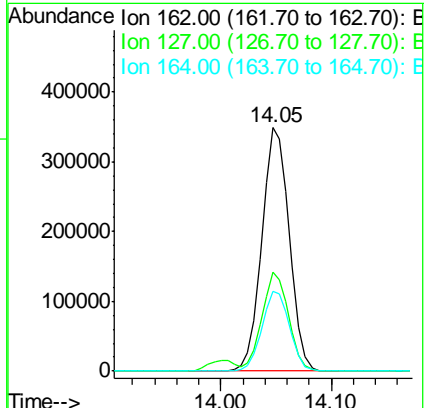
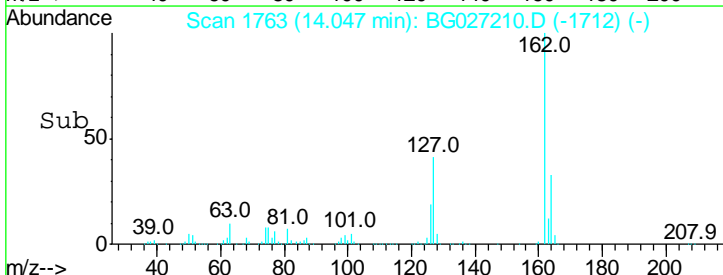
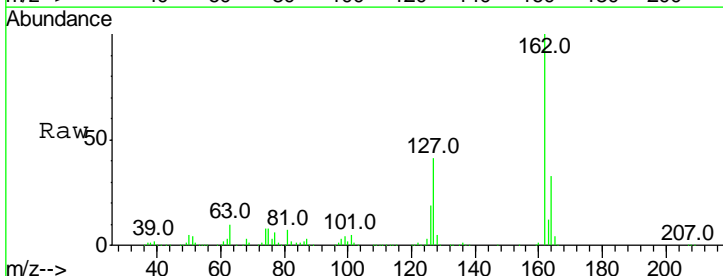

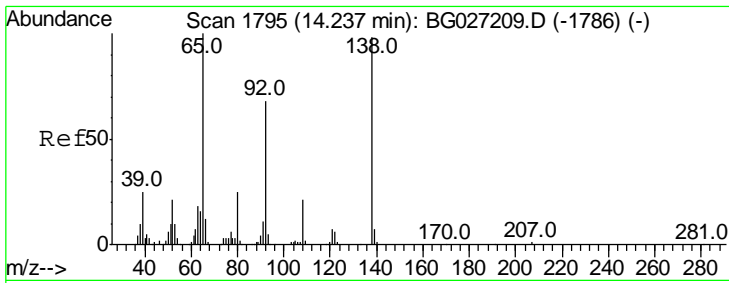

#47  
 2-Nitroaniline  
 Concen: 49.16 ng  
 RT: 14.24 min Scan# 1796  
 Delta R.T. 0.00 min  
 Lab File: BG027210.D  
 Acq: 5 Jun 2017 13:20

Instrument :  
 BNA\_G  
 ClientSampleID :  
 SSTDICC050

| Tgt Ion | Resp | Lower | Upper |
|---------|------|-------|-------|
| 65      | 100  |       |       |
| 92      | 68.5 | 49.0  | 73.4  |
| 138     | 98.9 | 58.6  | 87.8# |

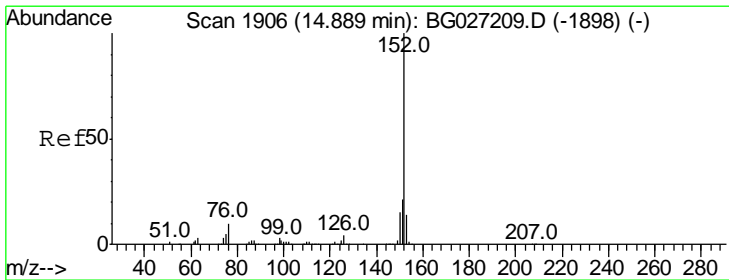
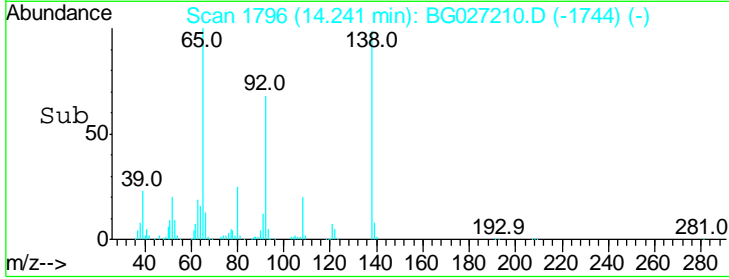
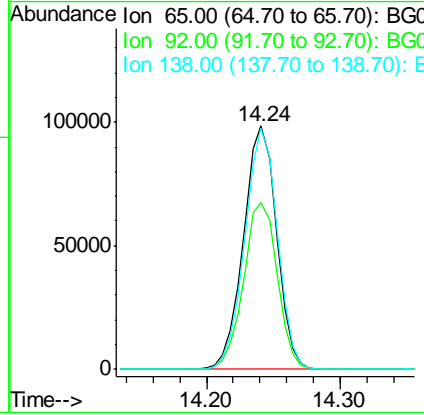
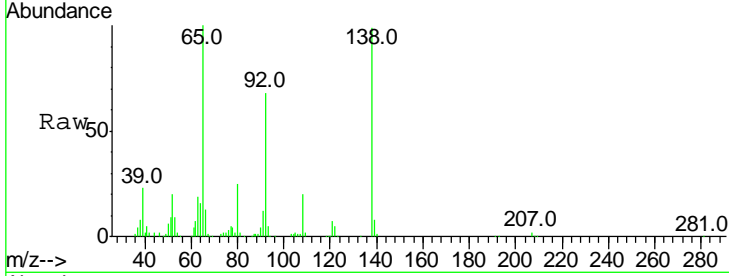

#48  
 Acenaphthylene  
 Concen: 48.55 ng  
 RT: 14.89 min Scan# 1907  
 Delta R.T. 0.00 min  
 Lab File: BG027210.D  
 Acq: 5 Jun 2017 13:20

| Tgt Ion | Resp | Lower | Upper |
|---------|------|-------|-------|
| 152     | 100  |       |       |
| 151     | 21.9 | 18.2  | 27.2  |
| 153     | 14.2 | 11.3  | 16.9  |

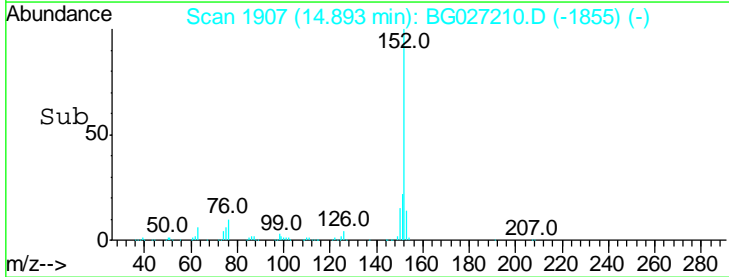
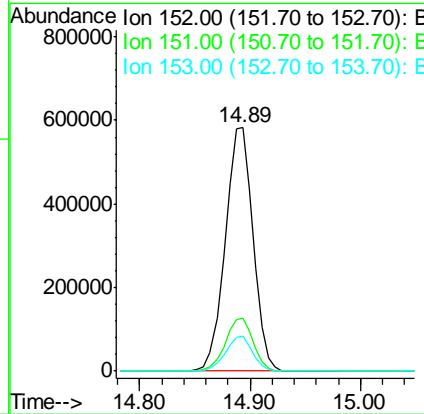
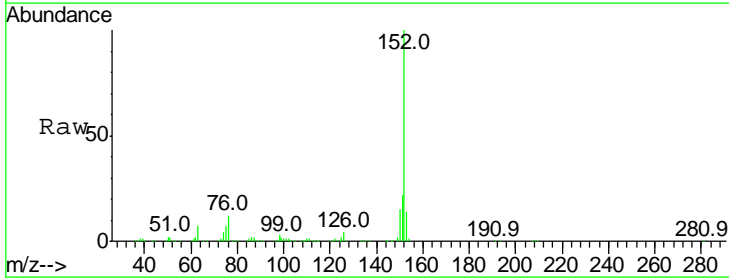

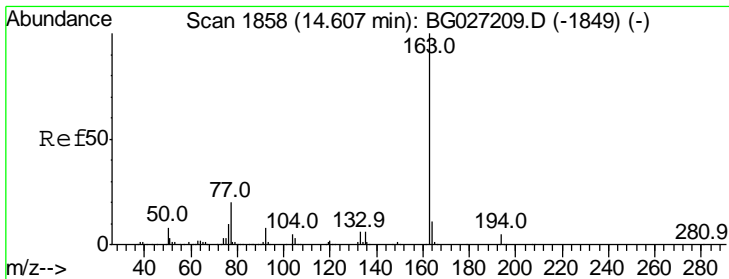

#49  
 Dimethylphthalate  
 Concen: 51.65 ng  
 RT: 14.61 min Scan# 1858  
 Delta R.T. -0.00 min  
 Lab File: BG027210.D  
 Acq: 5 Jun 2017 13:20

Instrument :  
 BNA\_G  
 ClientSampleId :  
 SSTDICC050

| Tgt Ion | Resp | Lower | Upper |
|---------|------|-------|-------|
| 163     | 100  |       |       |
| 194     | 4.7  | 3.8   | 5.6   |
| 164     | 10.7 | 9.3   | 13.9  |

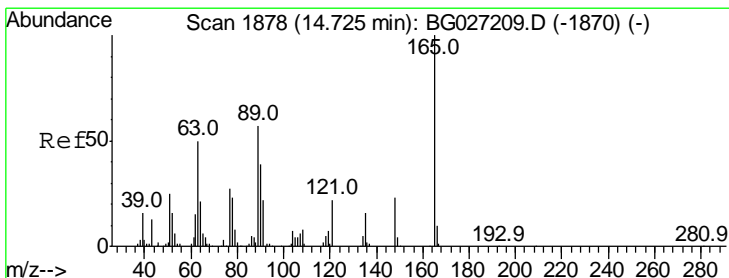
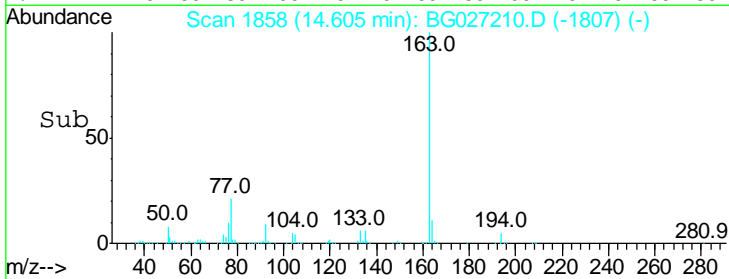
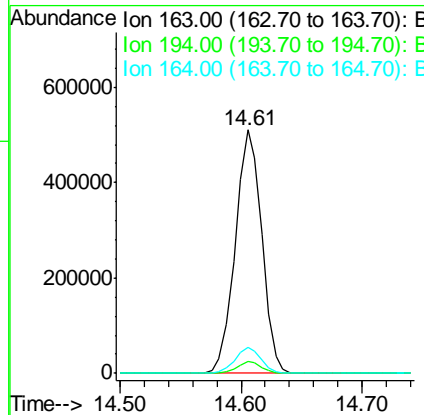
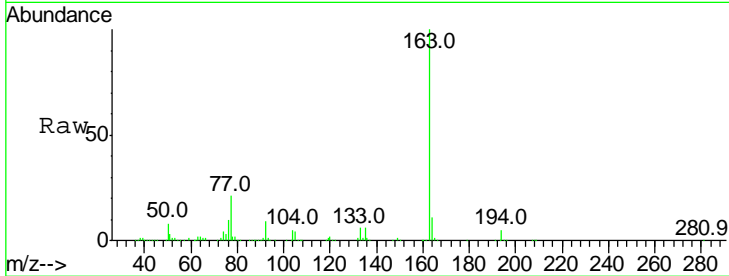

#50  
 2,6-Dinitrotoluene  
 Concen: 45.09 ng  
 RT: 14.72 min Scan# 1878  
 Delta R.T. -0.00 min  
 Lab File: BG027210.D  
 Acq: 5 Jun 2017 13:20

| Tgt Ion | Resp | Lower | Upper |
|---------|------|-------|-------|
| 165     | 100  |       |       |
| 63      | 55.7 | 63.9  | 95.9# |
| 89      | 56.7 | 58.6  | 88.0# |

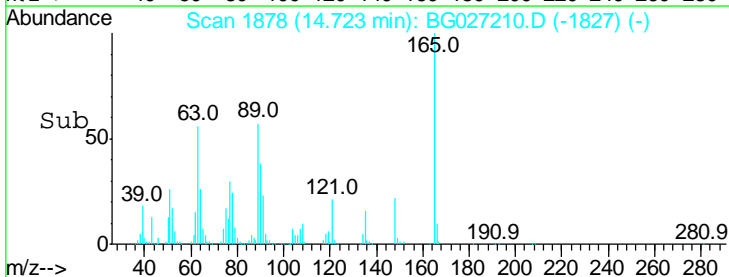
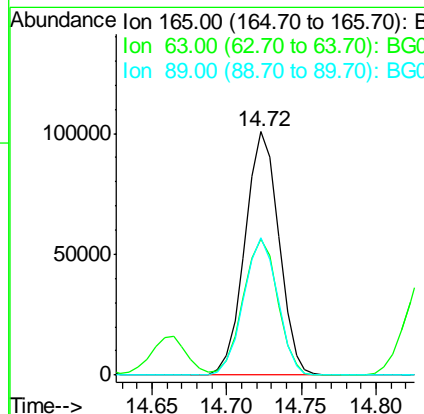
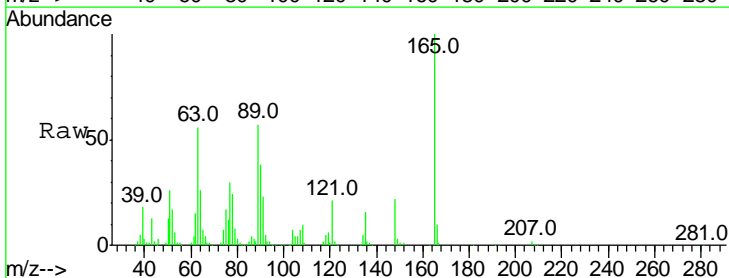

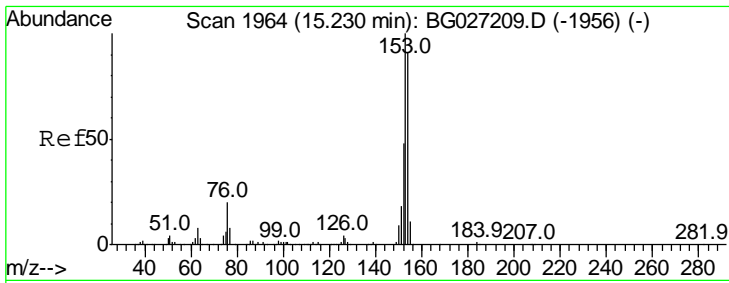

#51  
 Acenaphthene  
 Concen: 51.27 ng  
 RT: 15.23 min Scan# 1964  
 Delta R.T. -0.00 min  
 Lab File: BG027210.D  
 Acq: 5 Jun 2017 13:20

Instrument :  
 BNA\_G  
 ClientSampleId :  
 SSTDICC050

| Tgt Ion | Resp  | Lower | Upper |
|---------|-------|-------|-------|
| 154     | 100   |       |       |
| 153     | 111.5 | 87.8  | 131.6 |
| 152     | 53.2  | 42.2  | 63.4  |

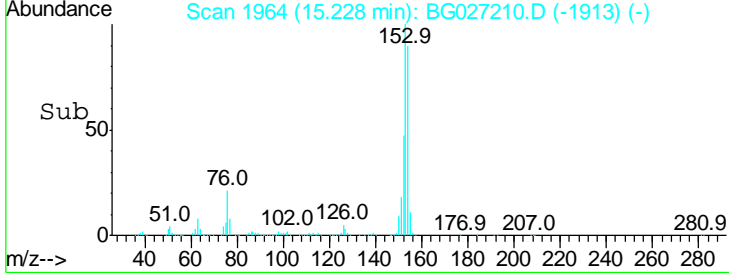
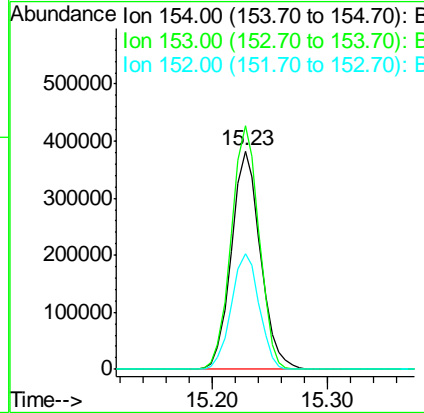
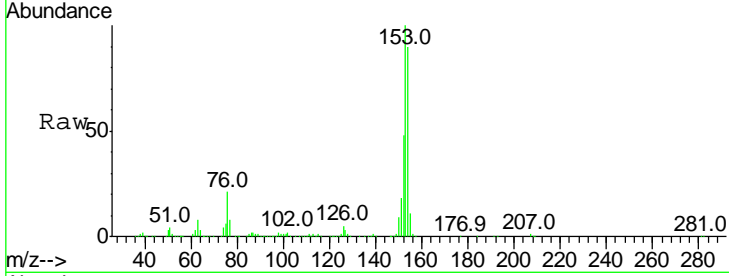

#52  
 3-Nitroaniline  
 Concen: 41.87 ng  
 RT: 15.06 min Scan# 1935  
 Delta R.T. 0.00 min  
 Lab File: BG027210.D  
 Acq: 5 Jun 2017 13:20

| Tgt Ion | Resp  | Lower | Upper |
|---------|-------|-------|-------|
| 138     | 100   |       |       |
| 108     | 13.6  | 10.9  | 16.3  |
| 92      | 124.3 | 115.3 | 172.9 |

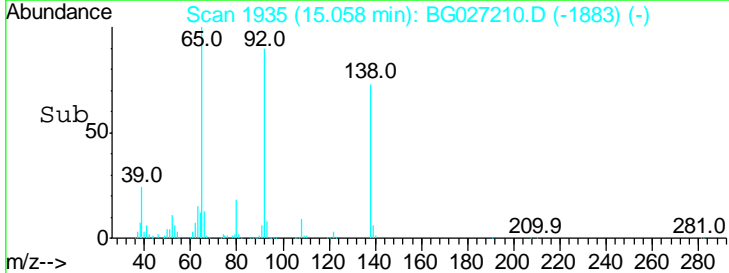
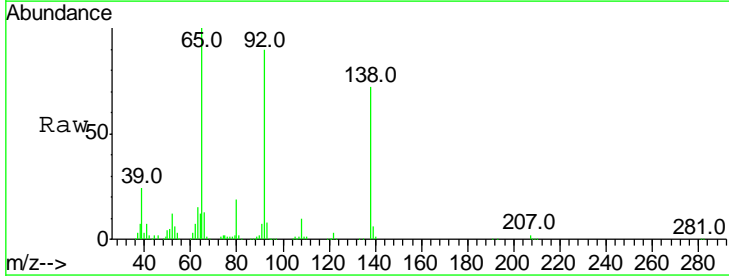
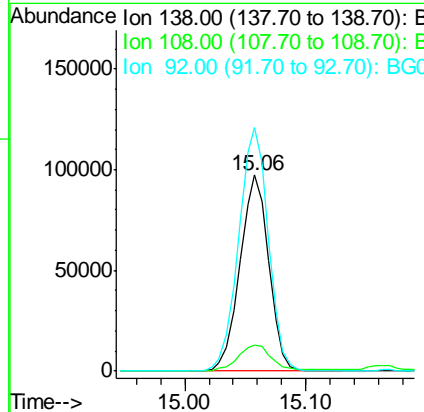
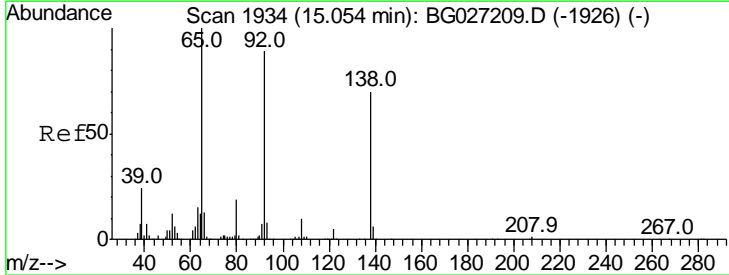

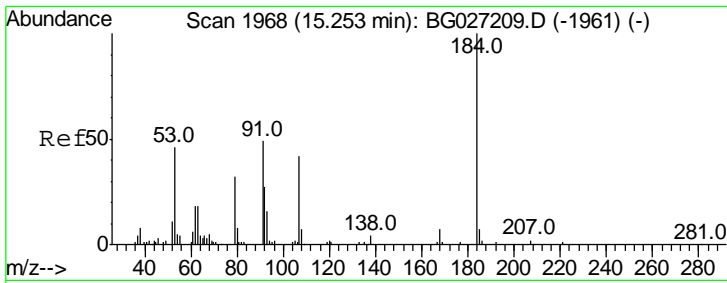

#53  
 2,4-Dinitrophenol  
 Concen: 30.15 ng  
 RT: 15.25 min Scan# 1968  
 Delta R.T. -0.00 min  
 Lab File: BG027210.D  
 Acq: 5 Jun 2017 13:20

Instrument :  
 BNA\_G  
 ClientSampleId :  
 SSTDICC050

| Tgt Ion | Resp  | Lower | Upper |
|---------|-------|-------|-------|
| 184     | 100   |       |       |
| 63      | 71.2  | 52.7  | 79.1  |
| 154     | 158.3 | 57.3  | 85.9  |

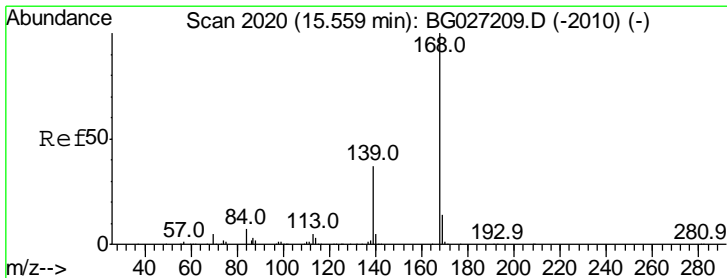
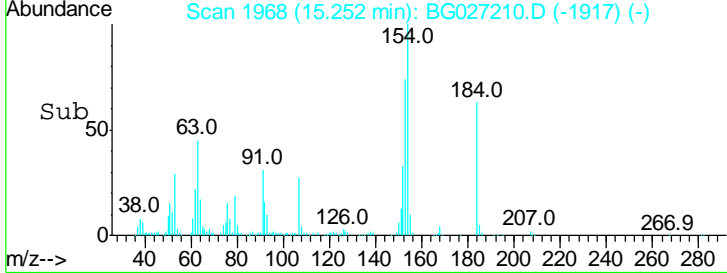
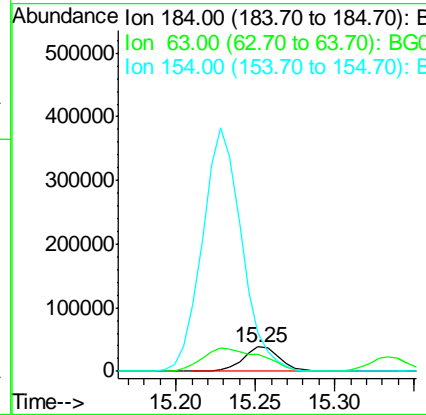
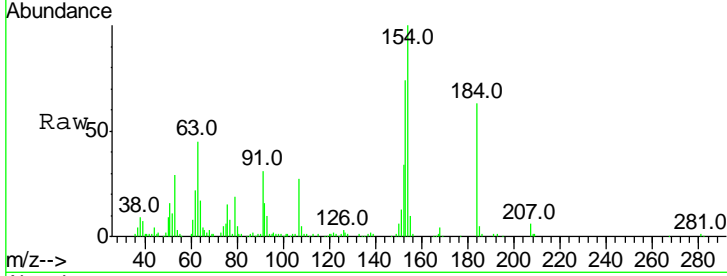

#54  
 Dibenzofuran  
 Concen: 49.80 ng  
 RT: 15.56 min Scan# 2020  
 Delta R.T. -0.00 min  
 Lab File: BG027210.D  
 Acq: 5 Jun 2017 13:20

| Tgt Ion | Resp | Lower | Upper |
|---------|------|-------|-------|
| 168     | 100  |       |       |
| 139     | 37.0 | 35.3  | 52.9  |
| 169     | 13.8 | 11.5  | 17.3  |

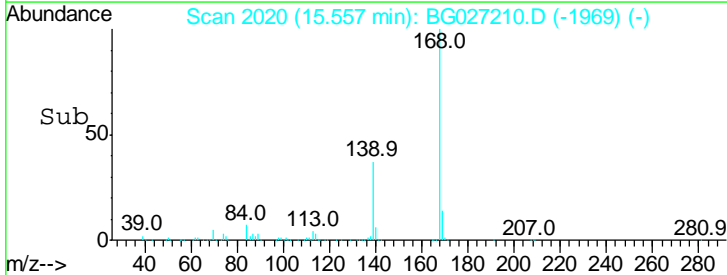
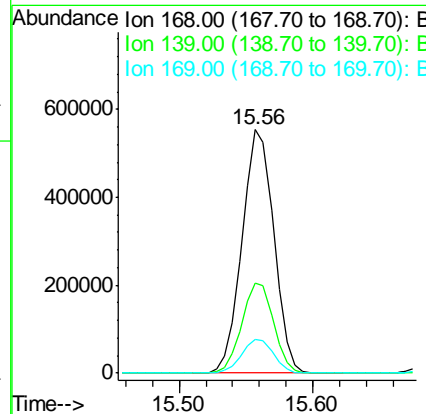
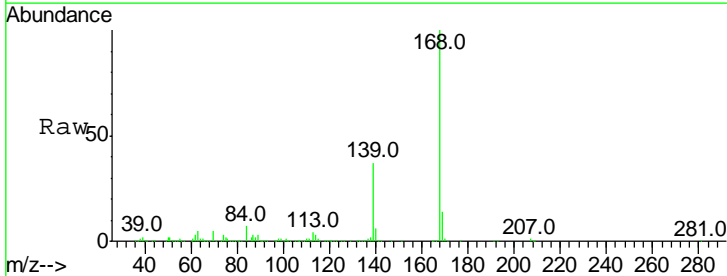

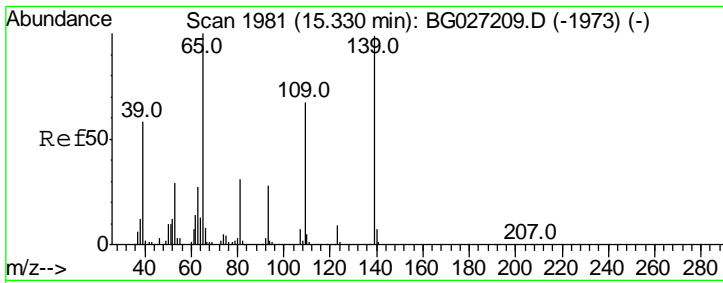

#55  
 4-Nitrophenol  
 Concen: 41.94 ng  
 RT: 15.33 min Scan# 1982  
 Delta R.T. 0.00 min  
 Lab File: BG027210.D  
 Acq: 5 Jun 2017 13:20

**Instrument :**  
 BNA\_G  
**ClientSampled :**  
 SSTDICC050

| Tgt Ion | Resp  | Lower | Upper  |
|---------|-------|-------|--------|
| 139     | 100   |       |        |
| 109     | 68.5  | 101.2 | 141.2# |
| 65      | 100.5 | 135.3 | 175.3# |

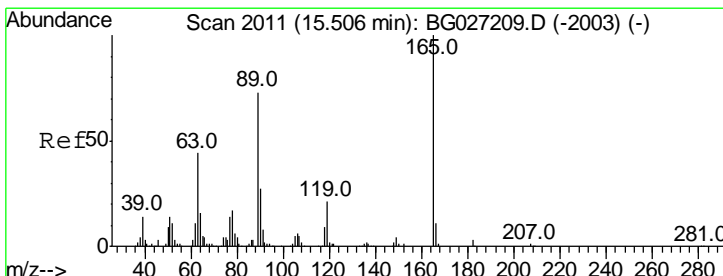
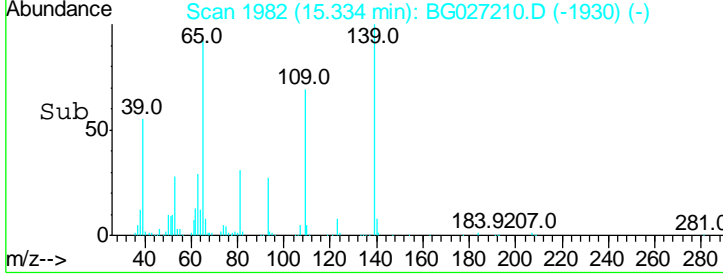
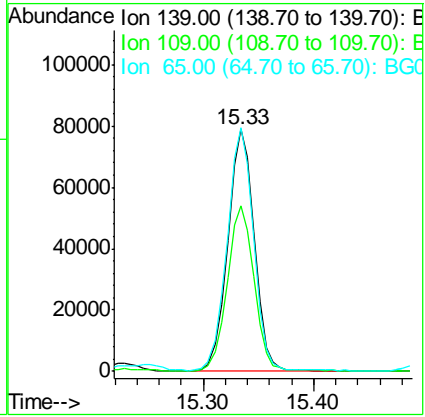
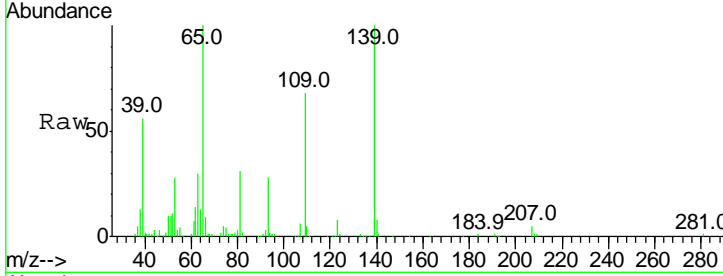

#56  
 2,4-Dinitrotoluene  
 Concen: 39.81 ng  
 RT: 15.50 min Scan# 2011  
 Delta R.T. -0.00 min  
 Lab File: BG027210.D  
 Acq: 5 Jun 2017 13:20

| Tgt Ion | Resp | Lower | Upper |
|---------|------|-------|-------|
| 165     | 100  |       |       |
| 63      | 44.8 | 44.0  | 66.0  |
| 89      | 74.6 | 67.3  | 100.9 |
| 182     | 2.7  | 3.8   | 5.6#  |

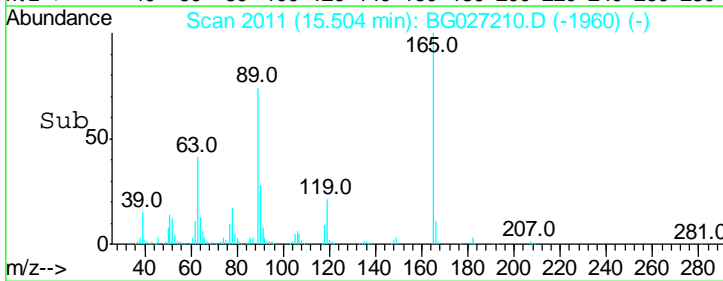
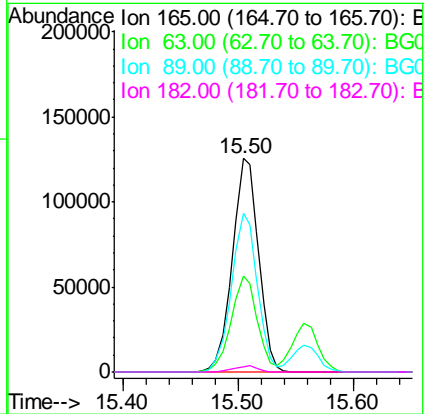
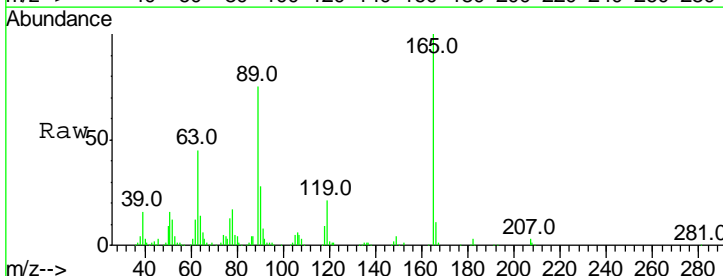

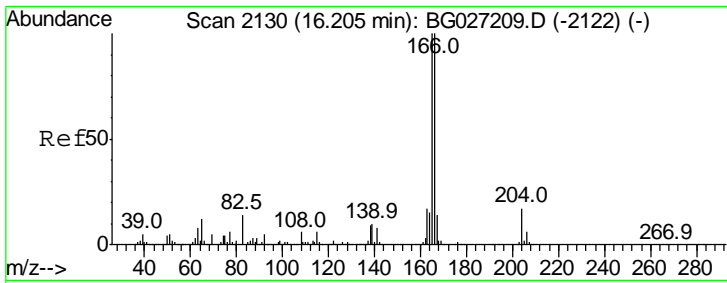

#57  
 Fluorene  
 Concen: 49.42 ng  
 RT: 16.21 min Scan# 2131  
 Delta R.T. 0.00 min  
 Lab File: BG027210.D  
 Acq: 5 Jun 2017 13:20

Instrument :  
 BNA\_G  
 ClientSampled :  
 SSTDICC050

| Tgt Ion | Resp  | Lower | Upper |
|---------|-------|-------|-------|
| 166     | 100   |       |       |
| 165     | 100.6 | 78.6  | 117.8 |
| 167     | 13.8  | 11.6  | 17.4  |

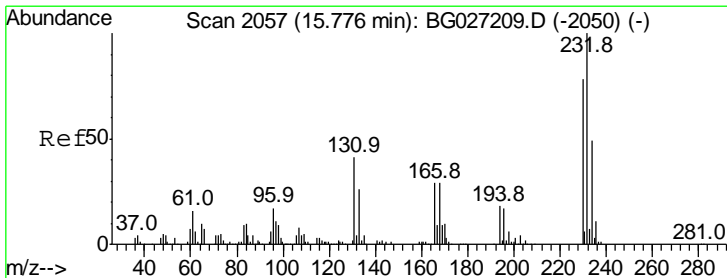
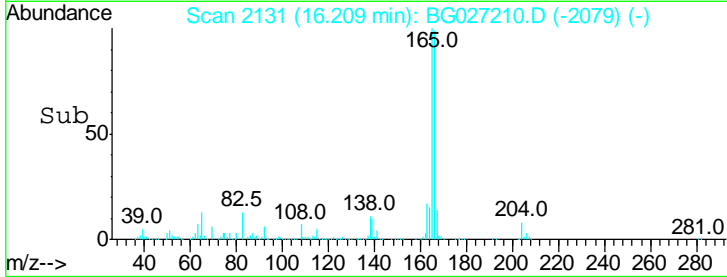
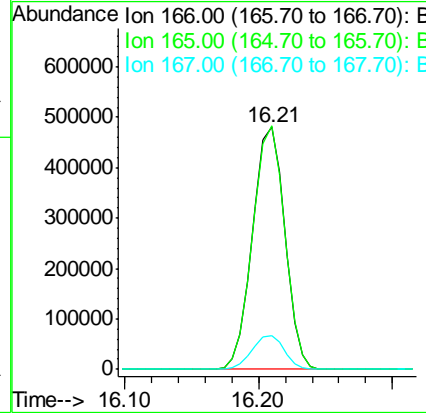
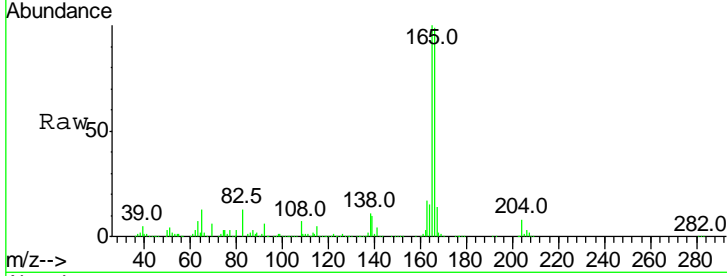

#58  
 2,3,4,6-Tetrachlorophenol  
 Concen: 52.23 ng  
 RT: 15.77 min Scan# 2057  
 Delta R.T. -0.00 min  
 Lab File: BG027210.D  
 Acq: 5 Jun 2017 13:20

| Tgt Ion | Resp | Lower | Upper |
|---------|------|-------|-------|
| 232     | 100  |       |       |
| 131     | 42.2 | 34.9  | 52.3  |
| 130     | 2.3  | 2.3   | 3.5#  |
| 166     | 29.8 | 24.2  | 36.4  |

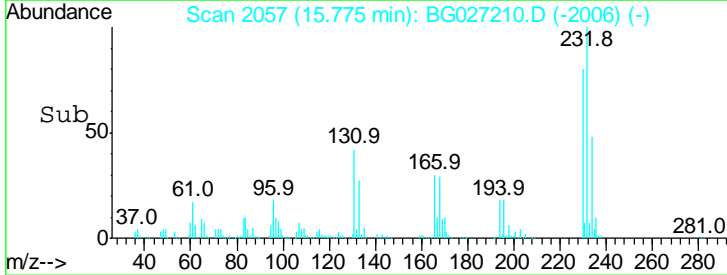
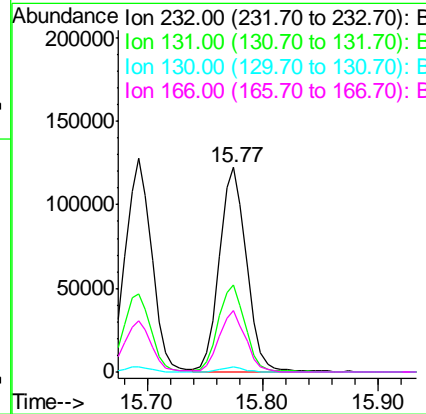
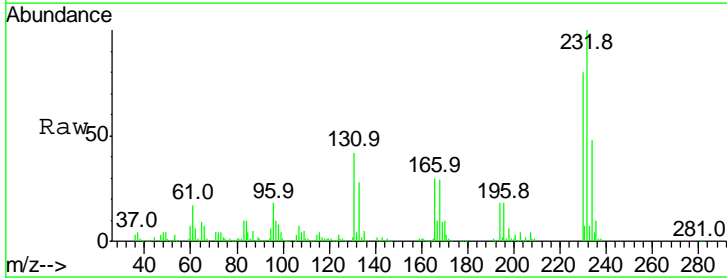



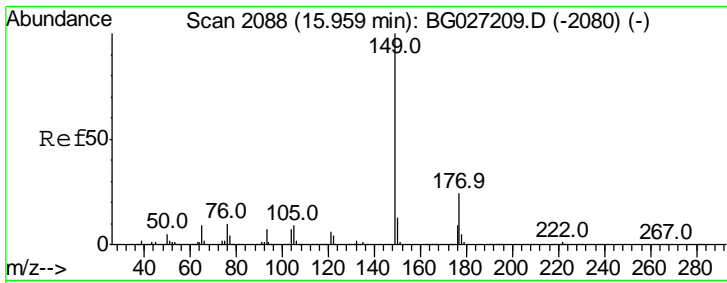

#59  
 Diethylphthalate  
 Concen: 49.87 ng  
 RT: 15.96 min Scan# 2088  
 Delta R.T. -0.00 min  
 Lab File: BG027210.D  
 Acq: 5 Jun 2017 13:20

Instrument :  
 BNA\_G  
 ClientSampled :  
 SSTDICC050

| Tgt Ion | Resp | Lower | Upper |
|---------|------|-------|-------|
| 149     | 100  |       |       |
| 177     | 24.0 | 20.1  | 30.1  |
| 150     | 13.3 | 10.2  | 15.2  |

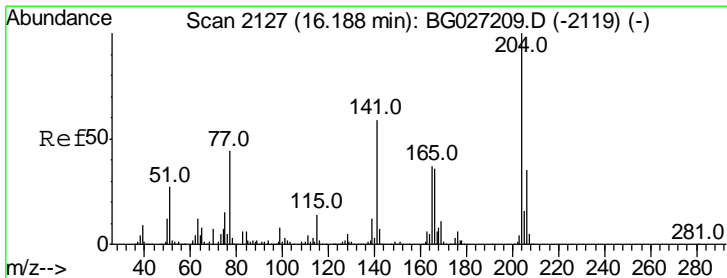
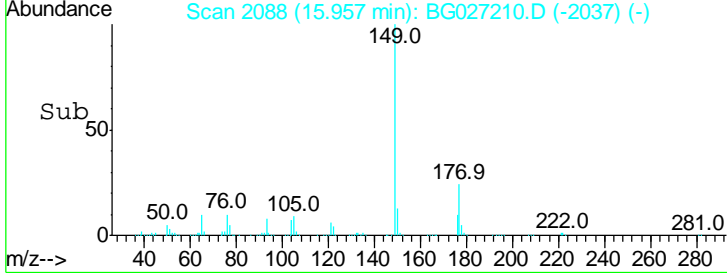
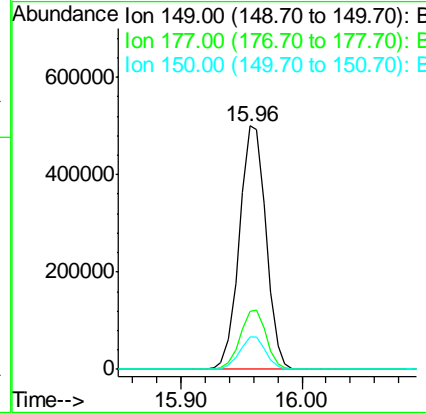
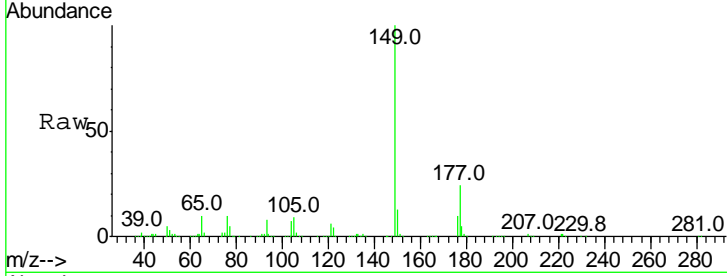

#60  
 4-Chlorophenyl-phenylether  
 Concen: 53.34 ng  
 RT: 16.19 min Scan# 2128  
 Delta R.T. 0.00 min  
 Lab File: BG027210.D  
 Acq: 5 Jun 2017 13:20

| Tgt Ion | Resp | Lower | Upper |
|---------|------|-------|-------|
| 204     | 100  |       |       |
| 206     | 35.0 | 30.1  | 45.1  |
| 141     | 55.5 | 50.6  | 76.0  |

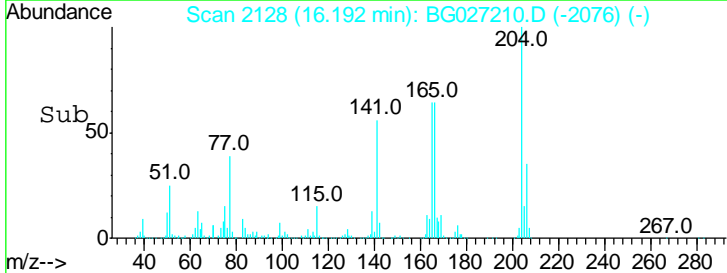
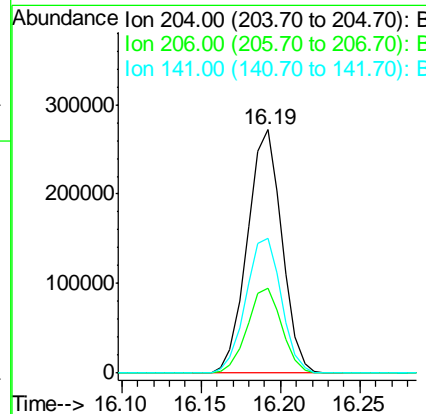
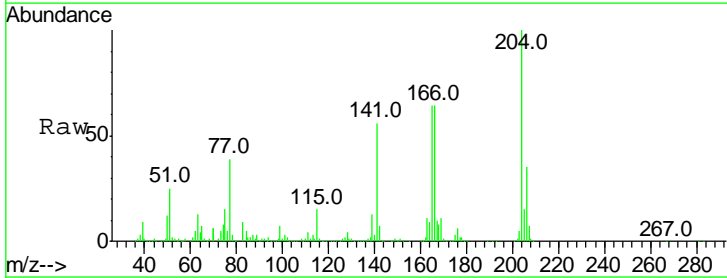

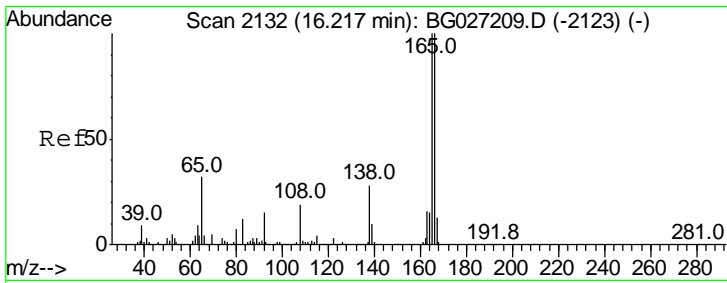

#61  
 4-Nitroaniline  
 Concen: 39.13 ng  
 RT: 16.22 min Scan# 2133  
 Delta R.T. 0.00 min  
 Lab File: BG027210.D  
 Acq: 5 Jun 2017 13:20

Instrument :  
 BNA\_G  
 ClientSampleID :  
 SSTDICC050

| Tgt Ion | Resp | Lower | Upper  |
|---------|------|-------|--------|
| 138     | 100  |       |        |
| 92      | 56.4 | 44.2  | 84.2   |
| 108     | 74.1 | 104.8 | 144.8# |

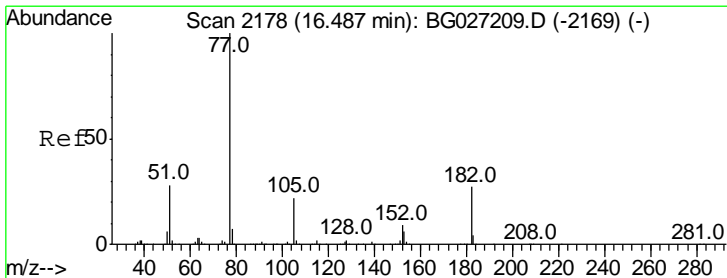
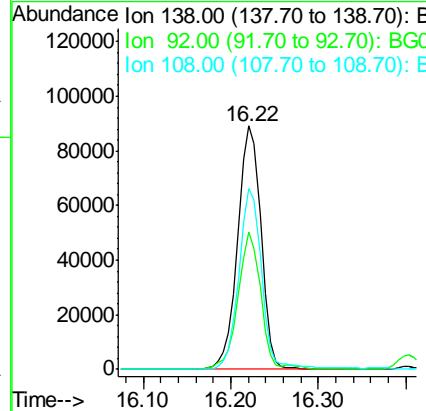
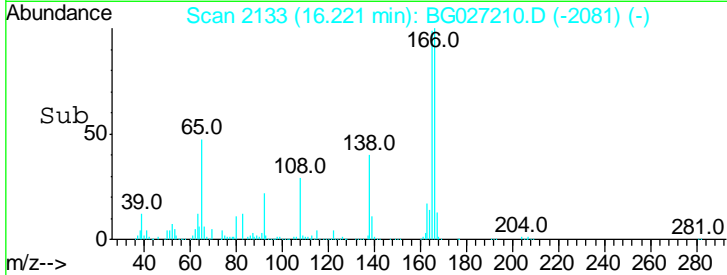
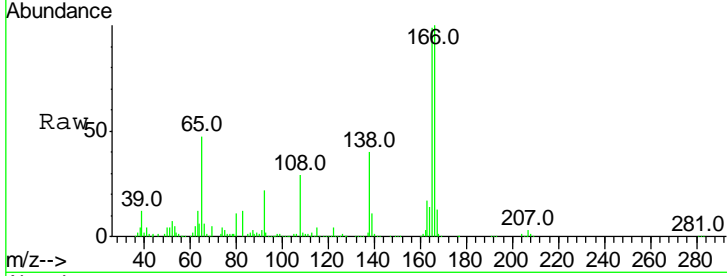

#62  
 Azobenzene  
 Concen: 57.07 ng  
 RT: 16.49 min Scan# 2178  
 Delta R.T. -0.00 min  
 Lab File: BG027210.D  
 Acq: 5 Jun 2017 13:20

| Tgt Ion | Resp | Lower | Upper |
|---------|------|-------|-------|
| 77      | 100  |       |       |
| 182     | 27.1 | 4.7   | 44.7  |
| 105     | 23.2 | 0.0   | 36.3  |
| 51      | 28.6 | 16.4  | 56.4  |

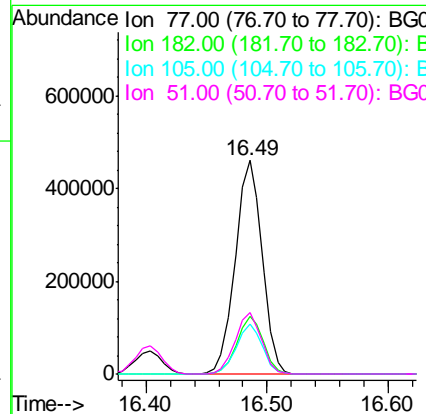
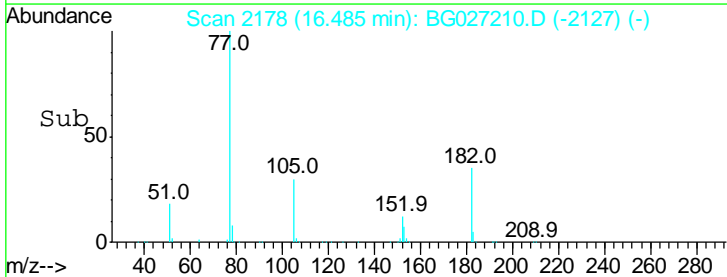
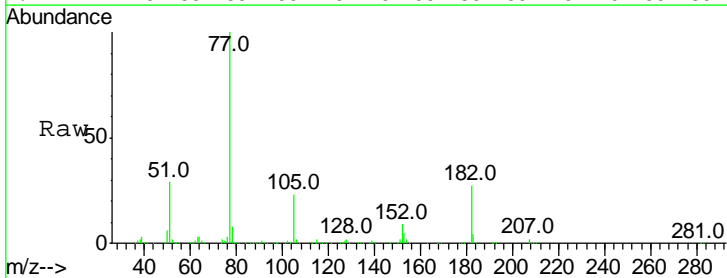

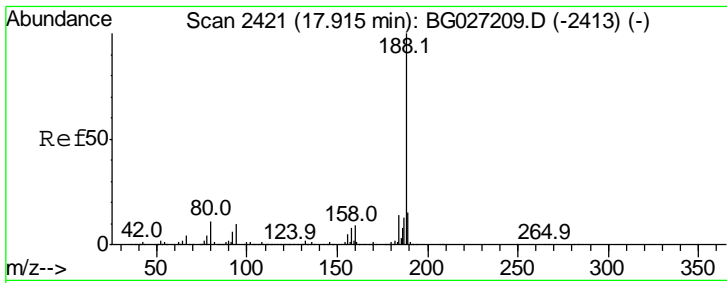

#63  
 Phenanthrene-d10  
 Concen: 20.00 ng  
 RT: 17.91 min Scan# 2421  
 Delta R.T. -0.00 min  
 Lab File: BG027210.D  
 Acq: 5 Jun 2017 13:20

**Instrument :**  
 BNA\_G  
**ClientSampled :**  
 SSTDICC050

| Tgt Ion | Resp | Lower | Upper |
|---------|------|-------|-------|
| 188     | 100  |       |       |
| 94      | 10.1 | 5.8   | 8.8#  |
| 80      | 11.8 | 7.5   | 11.3# |

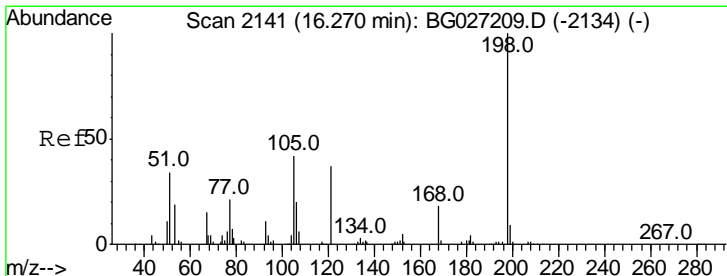
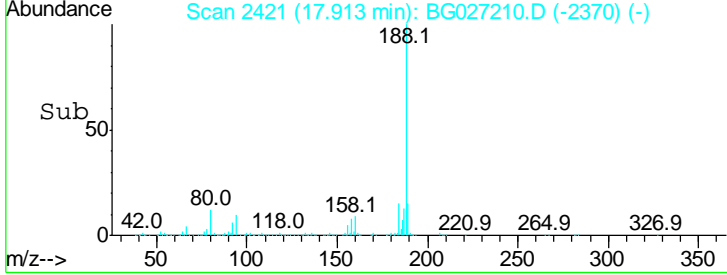
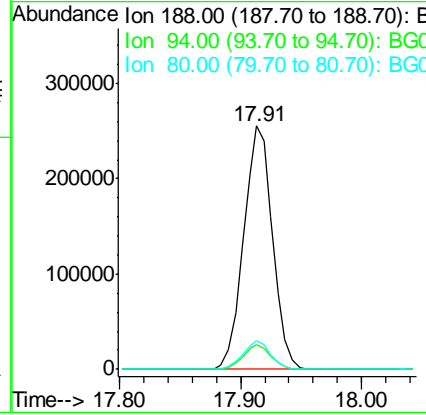
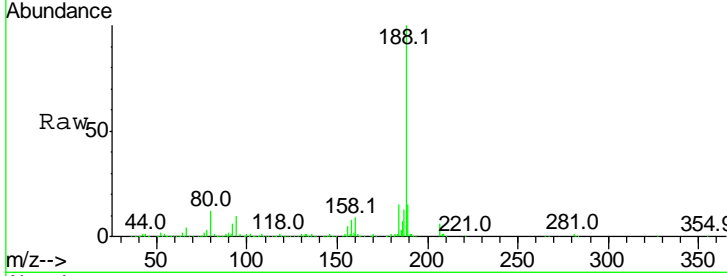

#64  
 4,6-Dinitro-2-methylphenol  
 Concen: 36.13 ng  
 RT: 16.27 min Scan# 2141  
 Delta R.T. -0.00 min  
 Lab File: BG027210.D  
 Acq: 5 Jun 2017 13:20

| Tgt Ion | Resp | Lower | Upper |
|---------|------|-------|-------|
| 198     | 100  |       |       |
| 51      | 43.2 | 22.6  | 62.6  |
| 105     | 42.8 | 14.4  | 54.4  |

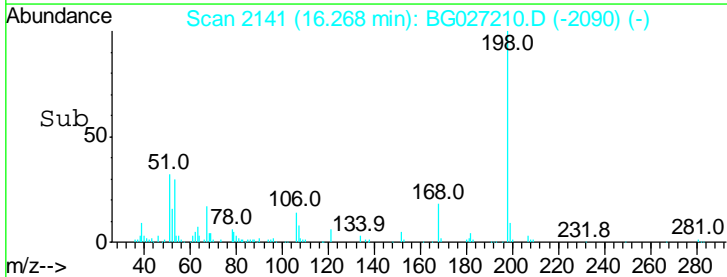
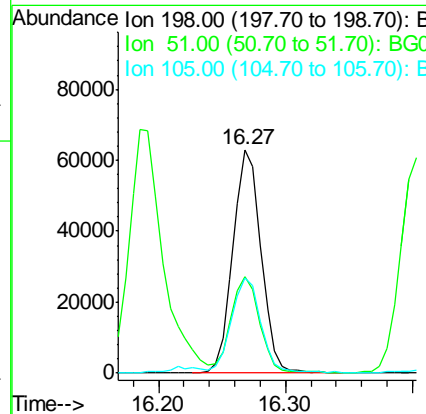
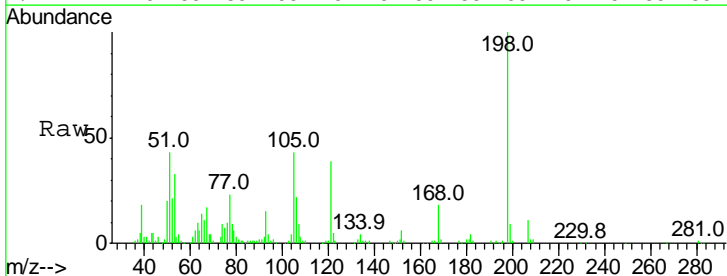

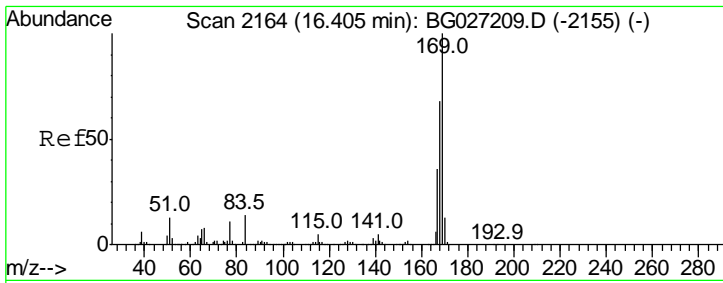

#65  
 n-Nitrosodiphenylamine  
 Concen: 55.54 ng  
 RT: 16.40 min Scan# 2164  
 Delta R.T. -0.00 min  
 Lab File: BG027210.D  
 Acq: 5 Jun 2017 13:20

Instrument :  
 BNA\_G  
 ClientSampleId :  
 SSTDICC050

| Tgt Ion | Resp | Lower | Upper |
|---------|------|-------|-------|
| 169     | 100  |       |       |
| 168     | 70.2 | 55.7  | 83.5  |
| 167     | 37.5 | 29.8  | 44.6  |

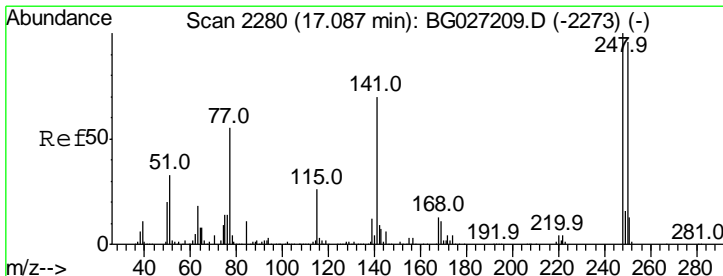
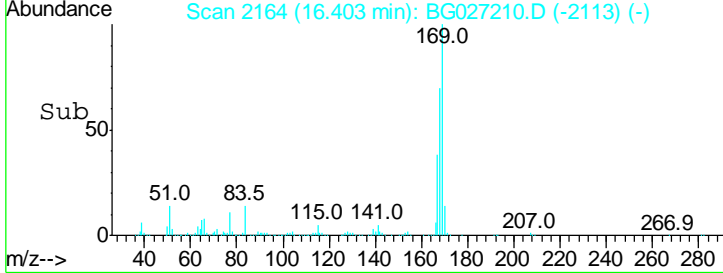
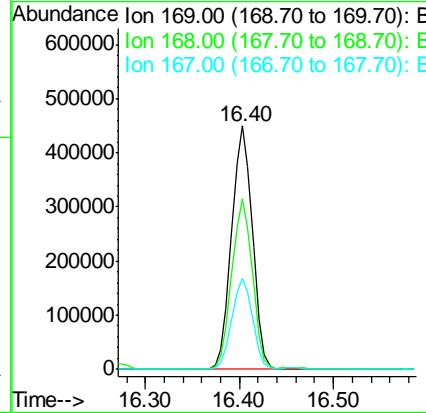
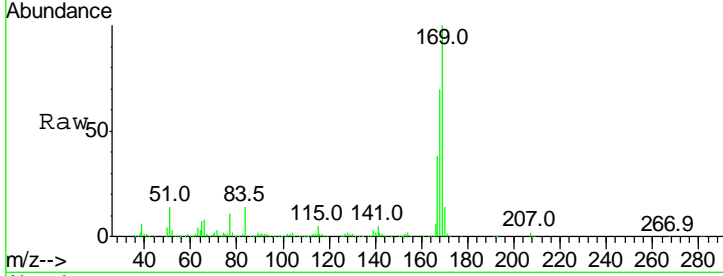

#66  
 4-Bromophenyl-phenylether  
 Concen: 60.07 ng  
 RT: 17.09 min Scan# 2281  
 Delta R.T. 0.00 min  
 Lab File: BG027210.D  
 Acq: 5 Jun 2017 13:20

| Tgt Ion | Resp | Lower | Upper |
|---------|------|-------|-------|
| 248     | 100  |       |       |
| 250     | 98.6 | 75.0  | 112.6 |
| 141     | 65.9 | 55.2  | 82.8  |

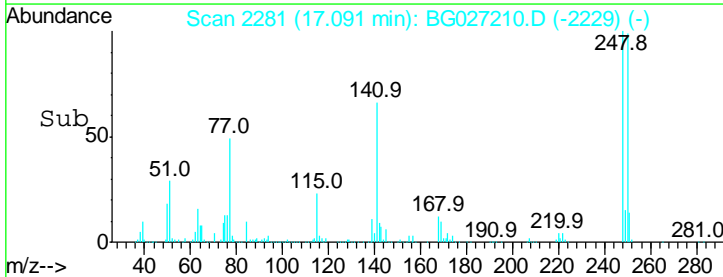
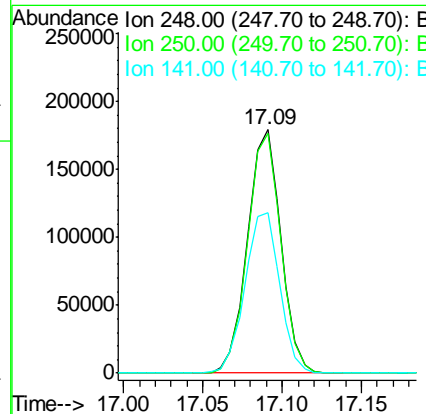
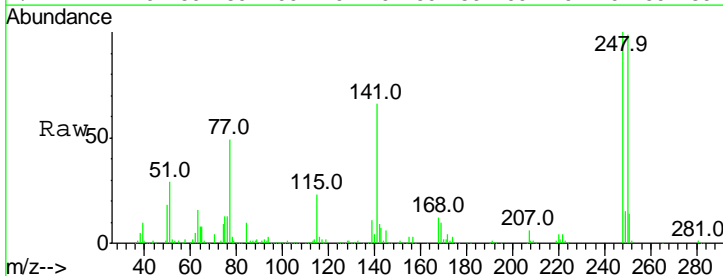

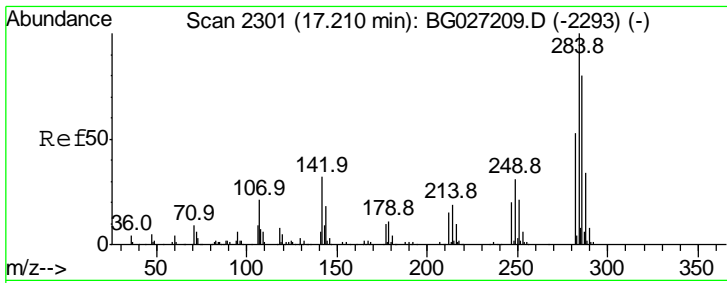

#67  
 Hexachlorobenzene  
 Concen: 60.09 ng  
 RT: 17.21 min Scan# 2302  
 Delta R.T. 0.00 min  
 Lab File: BG027210.D  
 Acq: 5 Jun 2017 13:20

Instrument :  
 BNA\_G  
 ClientSampled :  
 SSTDICC050

| Tgt Ion | Resp | Lower | Upper |
|---------|------|-------|-------|
| 284     | 100  |       |       |
| 142     | 28.6 | 29.9  | 44.9# |
| 249     | 31.3 | 29.2  | 43.8  |

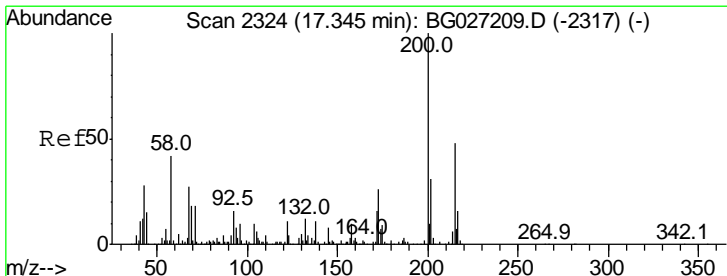
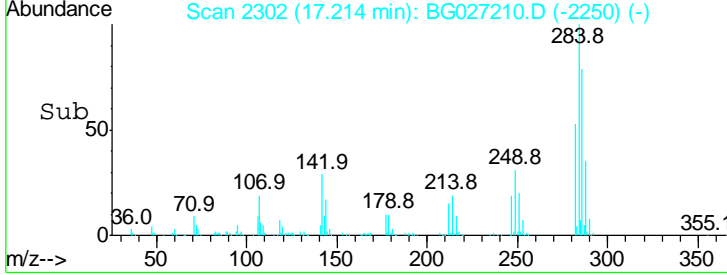
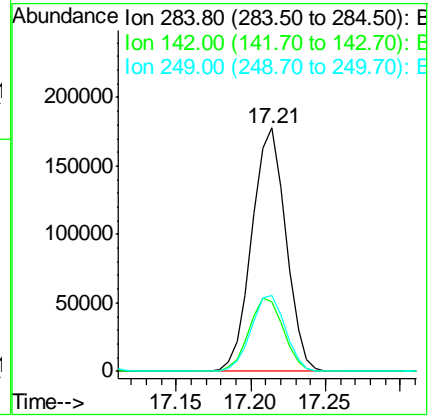
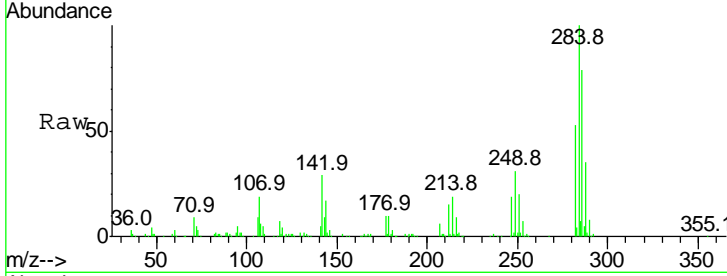

#68  
 Atrazine  
 Concen: 48.45 ng  
 RT: 17.34 min Scan# 2324  
 Delta R.T. -0.00 min  
 Lab File: BG027210.D  
 Acq: 5 Jun 2017 13:20

| Tgt Ion | Resp | Lower | Upper |
|---------|------|-------|-------|
| 200     | 100  |       |       |
| 173     | 26.9 | 3.0   | 43.0  |
| 215     | 49.4 | 28.4  | 68.4  |

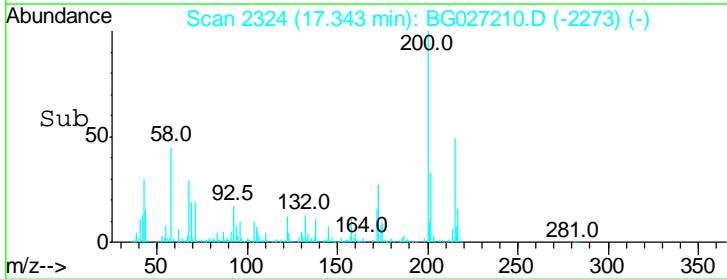
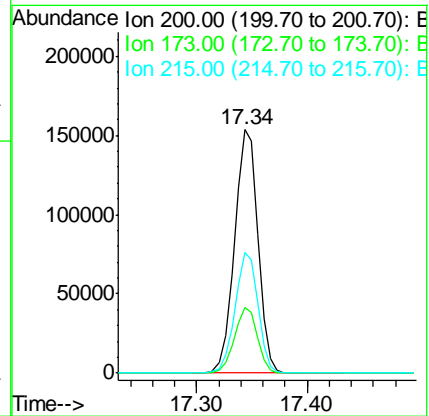
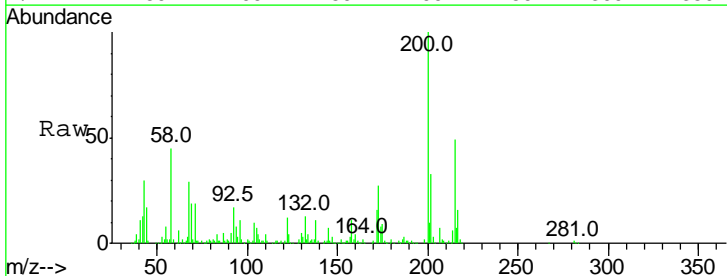

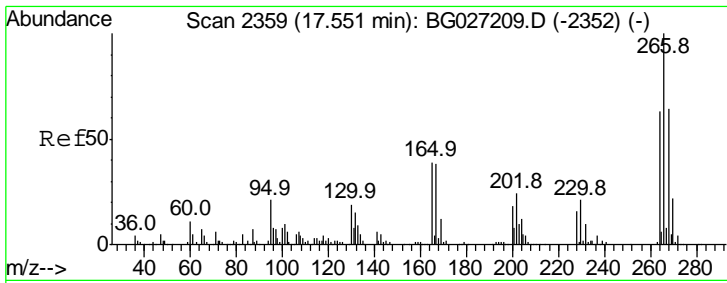

#69  
 Pentachlorophenol  
 Concen: 54.25 ng  
 RT: 17.55 min Scan# 2359  
 Delta R.T. -0.00 min  
 Lab File: BG027210.D  
 Acq: 5 Jun 2017 13:20

Instrument :  
 BNA\_G  
 ClientSampleID :  
 SSTDICC050

| Tgt Ion | Resp | Lower | Upper |
|---------|------|-------|-------|
| 266     | 100  |       |       |
| 268     | 63.3 | 48.6  | 72.8  |
| 264     | 63.4 | 50.1  | 75.1  |

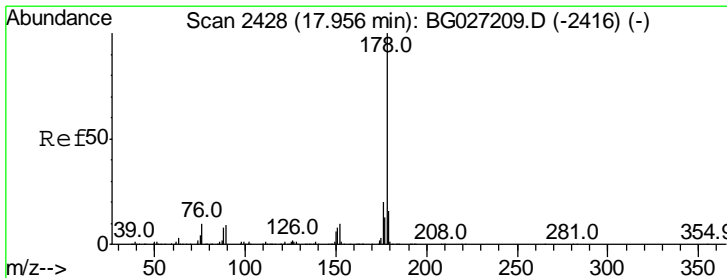
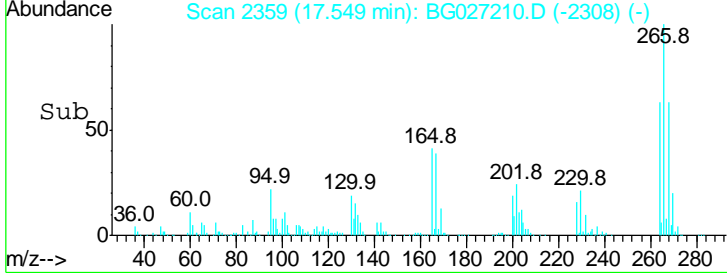
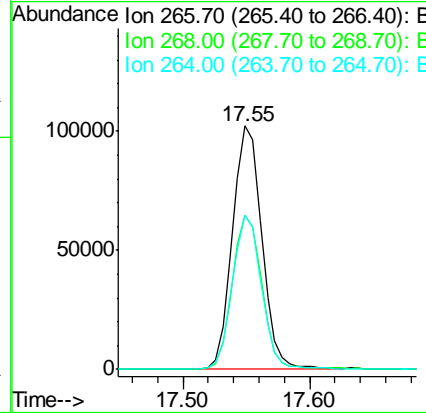
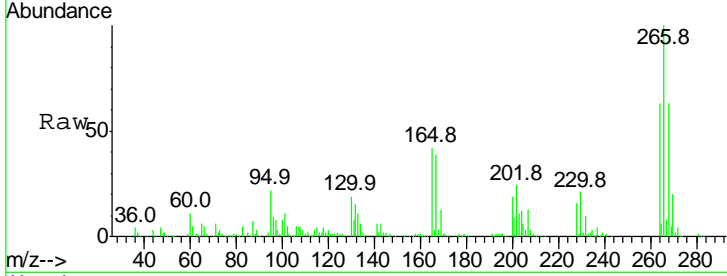

#70  
 Phenanthrene  
 Concen: 51.27 ng  
 RT: 17.96 min Scan# 2429  
 Delta R.T. 0.00 min  
 Lab File: BG027210.D  
 Acq: 5 Jun 2017 13:20

| Tgt Ion | Resp | Lower | Upper |
|---------|------|-------|-------|
| 178     | 100  |       |       |
| 176     | 21.4 | 17.7  | 26.5  |
| 179     | 16.8 | 15.0  | 22.6  |

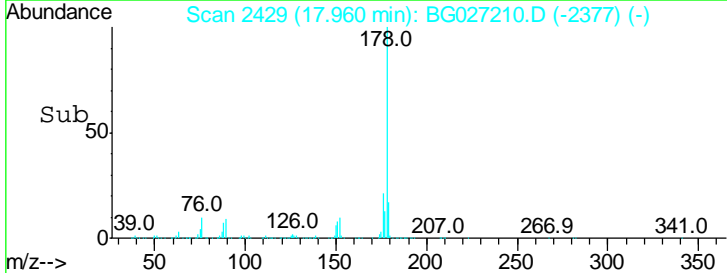
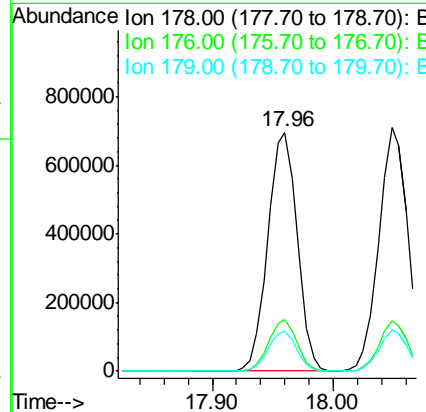
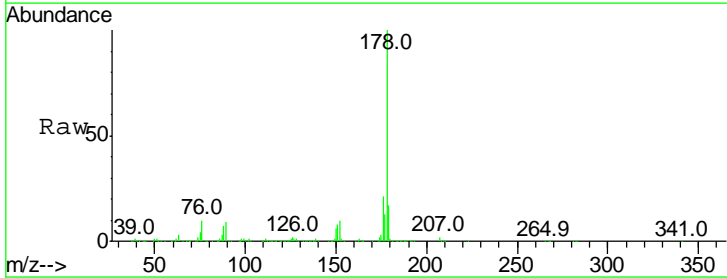

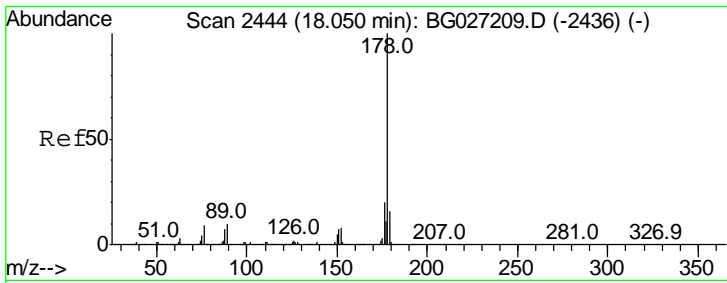

#71  
 Anthracene  
 Concen: 51.15 ng  
 RT: 18.05 min Scan# 2444  
 Delta R.T. -0.00 min  
 Lab File: BG027210.D  
 Acq: 5 Jun 2017 13:20

Instrument :  
 BNA\_G  
 ClientSampled :  
 SSTDICC050

Tgt Ion:178 Resp: 1185628

| Ion | Ratio | Lower | Upper |
|-----|-------|-------|-------|
| 178 | 100   |       |       |
| 176 | 20.7  | 16.4  | 24.6  |
| 179 | 16.9  | 13.8  | 20.8  |

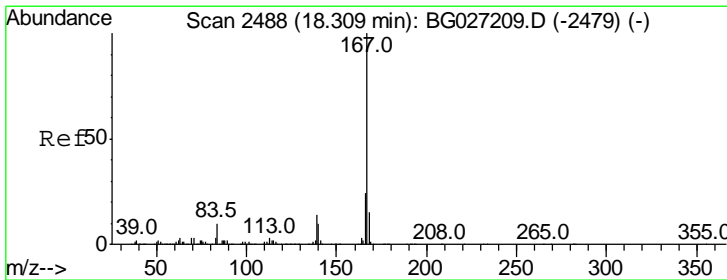
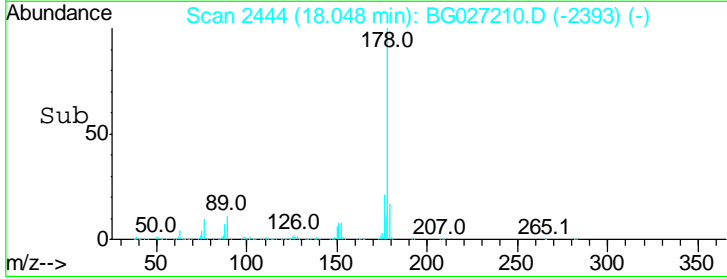
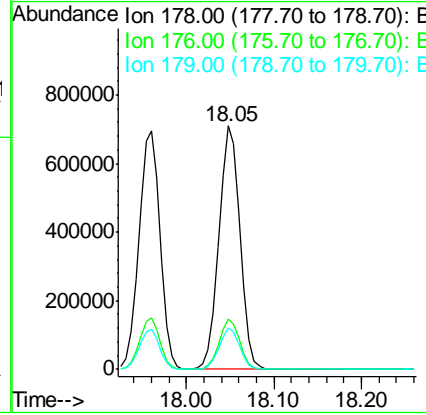
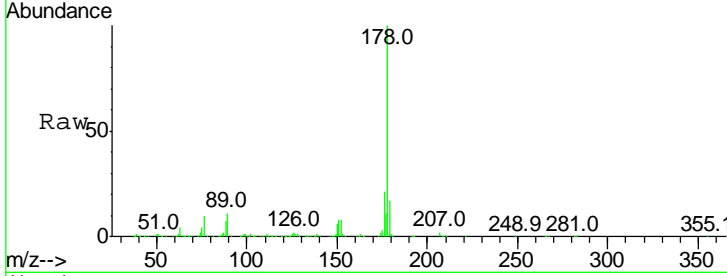

#72  
 Carbazole  
 Concen: 45.36 ng  
 RT: 18.31 min Scan# 2489  
 Delta R.T. 0.00 min  
 Lab File: BG027210.D  
 Acq: 5 Jun 2017 13:20

Tgt Ion:167 Resp: 1082395

| Ion | Ratio | Lower | Upper |
|-----|-------|-------|-------|
| 167 | 100   |       |       |
| 166 | 23.6  | 20.2  | 30.2  |
| 139 | 13.4  | 12.8  | 19.2  |

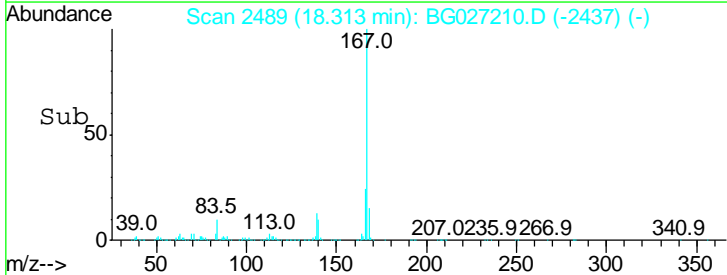
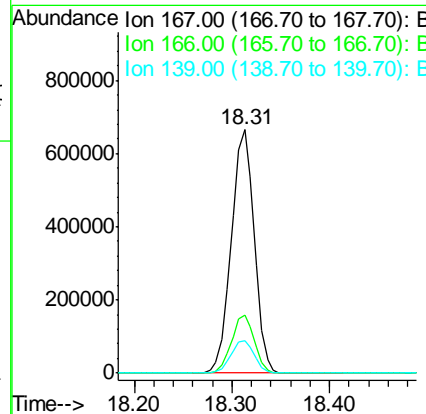
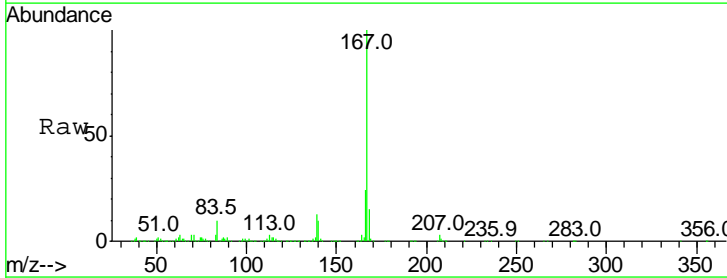

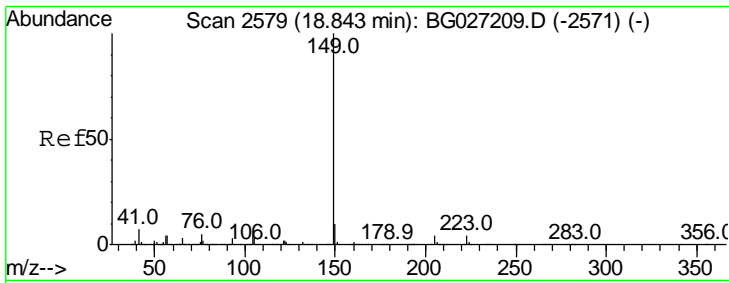

#73  
 Di-n-butylphthalate  
 Concen: 43.32 ng  
 RT: 18.85 min Scan# 2580  
 Delta R.T. 0.00 min  
 Lab File: BG027210.D  
 Acq: 5 Jun 2017 13:20

Instrument :  
 BNA\_G  
 ClientSampleId :  
 SSTDICC050

Tgt Ion:149 Resp: 1062213

| Ion | Ratio | Lower | Upper |
|-----|-------|-------|-------|
| 149 | 100   |       |       |
| 150 | 9.7   | 9.1   | 13.7  |
| 104 | 5.0   | 6.7   | 10.1# |

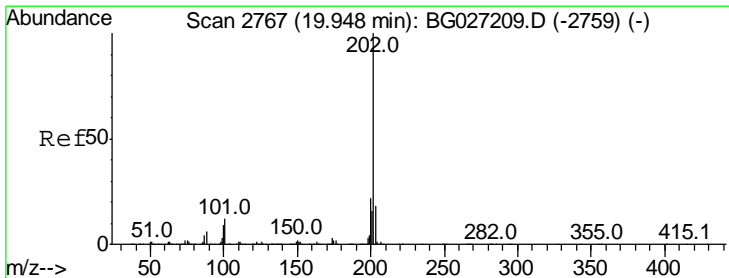
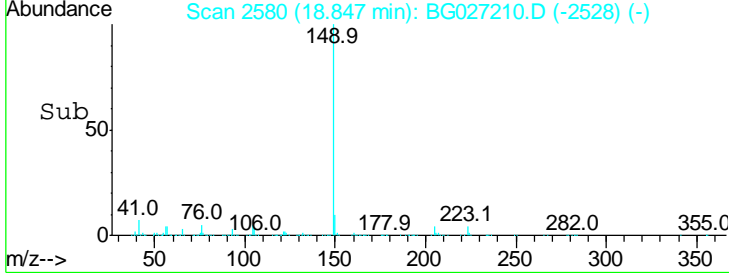
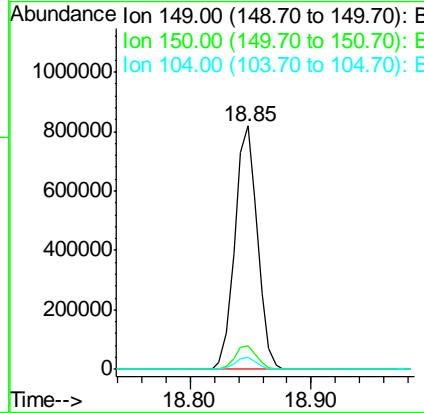
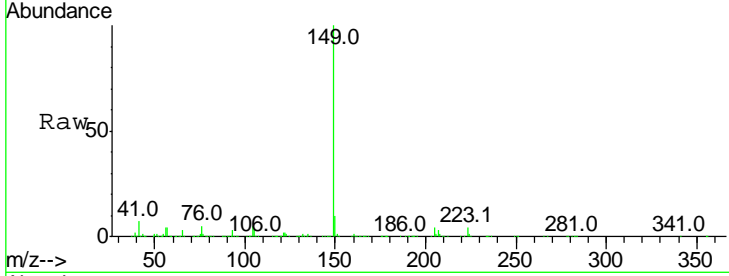

#74  
 Fluoranthene  
 Concen: 44.23 ng  
 RT: 19.95 min Scan# 2767  
 Delta R.T. -0.00 min  
 Lab File: BG027210.D  
 Acq: 5 Jun 2017 13:20

Tgt Ion:202 Resp: 1181460

| Ion | Ratio | Lower | Upper |
|-----|-------|-------|-------|
| 202 | 100   |       |       |
| 101 | 12.5  | 0.0   | 30.1  |
| 203 | 19.1  | 1.3   | 41.3  |

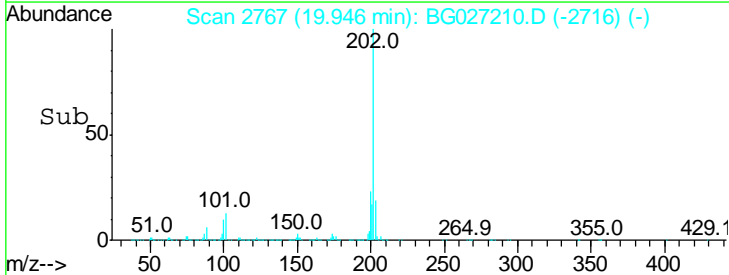
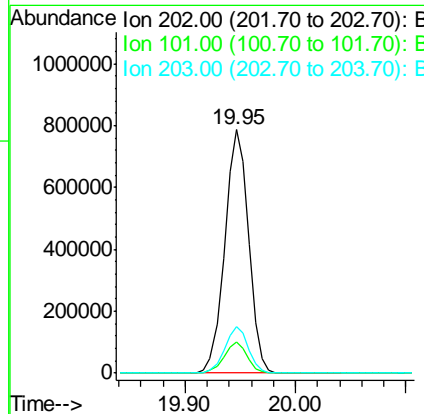
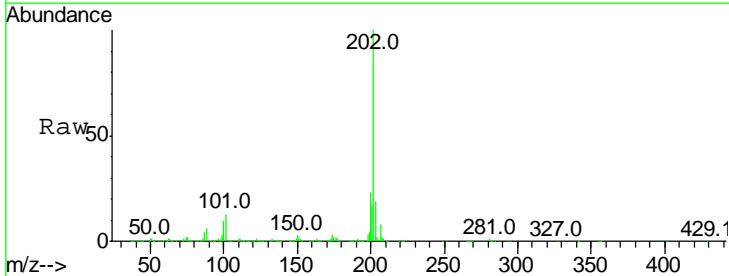



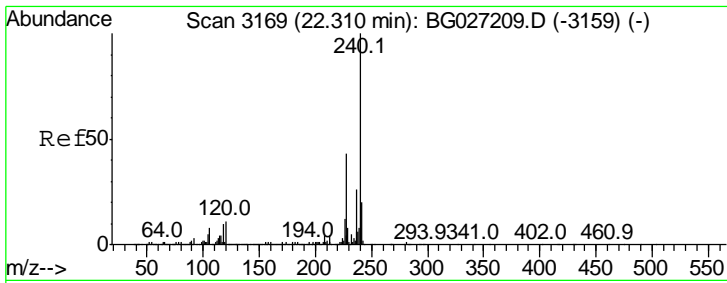

#75  
 Chrysene-d12  
 Concen: 20.00 ng  
 RT: 22.31 min Scan# 3170  
 Delta R.T. 0.00 min  
 Lab File: BG027210.D  
 Acq: 5 Jun 2017 13:20

Instrument :  
 BNA\_G  
 ClientSampleId :  
 SSTDICC050

| Tgt Ion | Ratio | Lower | Upper |
|---------|-------|-------|-------|
| 240     | 100   |       |       |
| 120     | 10.9  | 5.7   | 8.5#  |
| 236     | 26.9  | 22.2  | 33.4  |

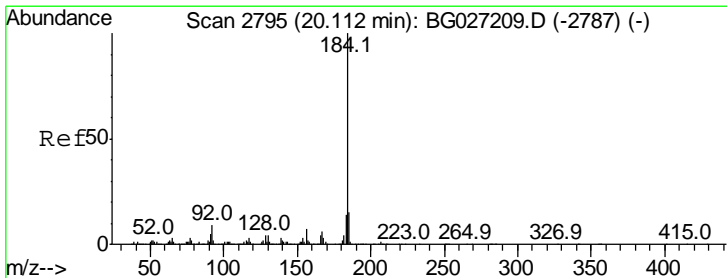
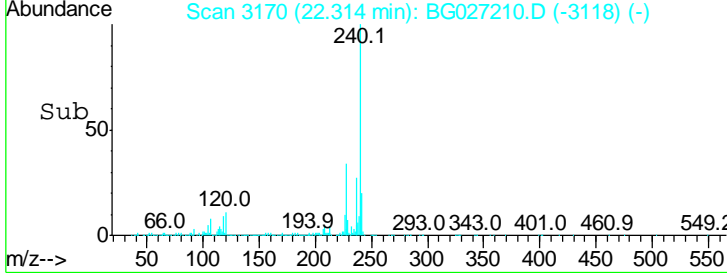
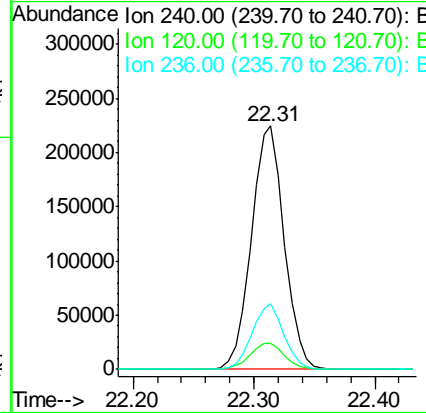
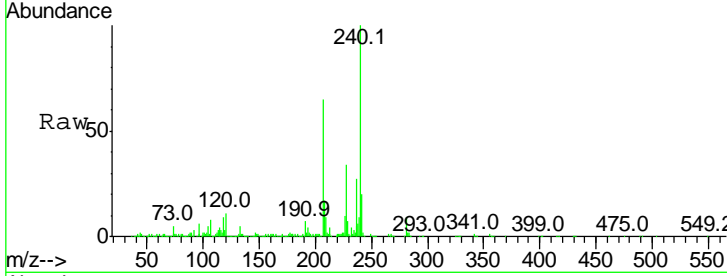

#76  
 Benzidine  
 Concen: 43.76 ng  
 RT: 20.11 min Scan# 2795  
 Delta R.T. -0.00 min  
 Lab File: BG027210.D  
 Acq: 5 Jun 2017 13:20

| Tgt Ion | Ratio | Lower | Upper |
|---------|-------|-------|-------|
| 184     | 100   |       |       |
| 185     | 15.2  | 13.0  | 19.6  |
| 183     | 13.0  | 11.0  | 16.6  |

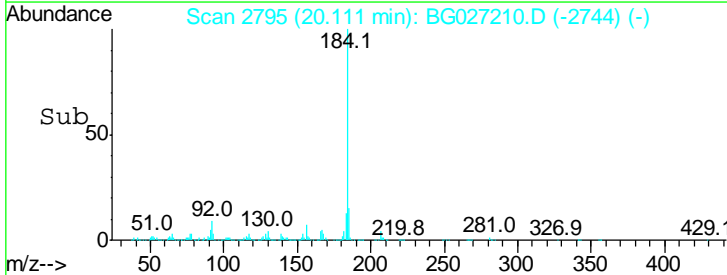
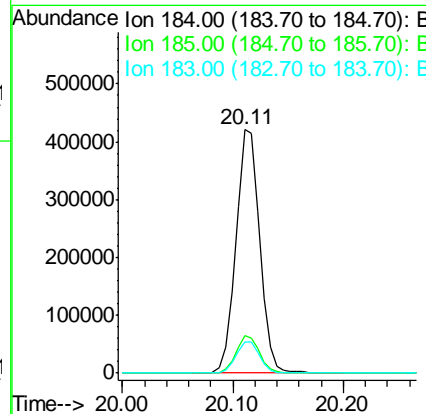
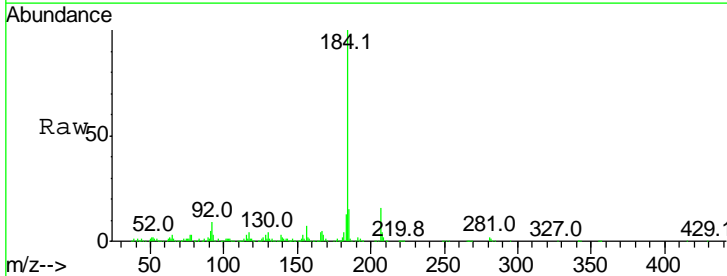

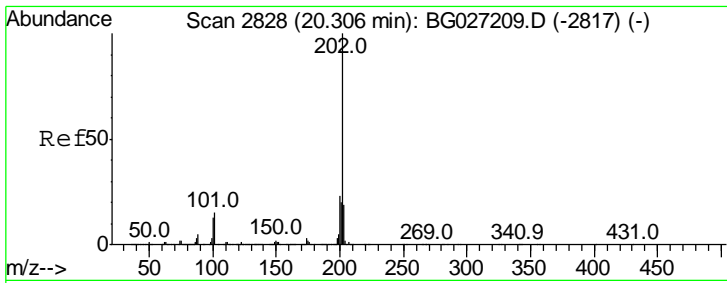

#77  
 Pyrene  
 Concen: 49.37 ng  
 RT: 20.31 min Scan# 2829  
 Delta R.T. 0.00 min  
 Lab File: BG027210.D  
 Acq: 5 Jun 2017 13:20

Instrument :  
 BNA\_G  
 ClientSampleId :  
 SSTDICC050

Tgt Ion: 202 Resp: 1208723

| Ion | Ratio | Lower | Upper |
|-----|-------|-------|-------|
| 202 | 100   |       |       |
| 200 | 23.5  | 19.6  | 29.4  |
| 203 | 19.4  | 15.8  | 23.8  |

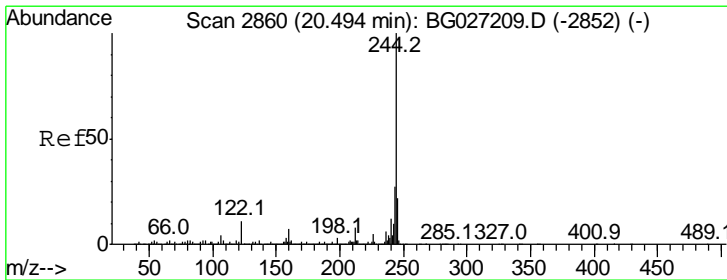
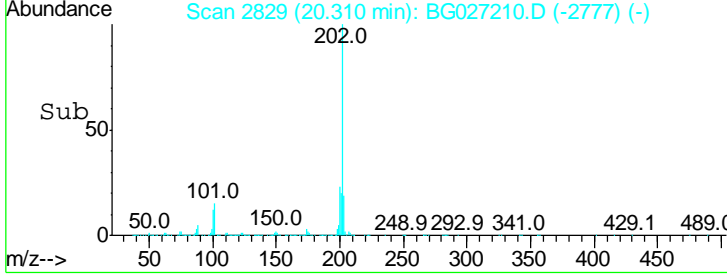
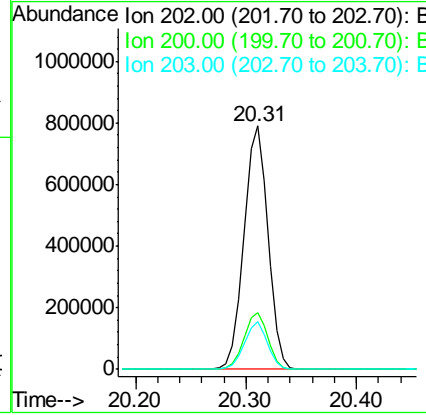
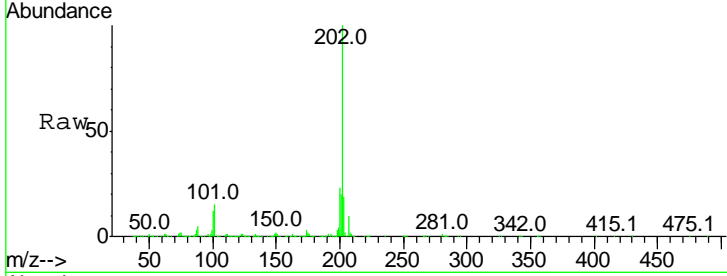

#78  
 Terphenyl-d14  
 Concen: 91.30 ng  
 RT: 20.49 min Scan# 2860  
 Delta R.T. -0.00 min  
 Lab File: BG027210.D  
 Acq: 5 Jun 2017 13:20

Tgt Ion: 244 Resp: 1589430

| Ion | Ratio | Lower | Upper |
|-----|-------|-------|-------|
| 244 | 100   |       |       |
| 212 | 8.0   | 10.0  | 15.0# |
| 122 | 11.4  | 8.6   | 12.8  |

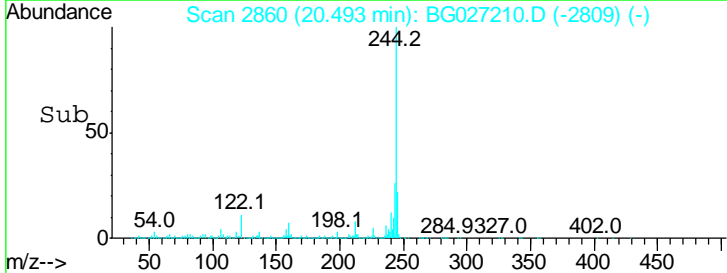
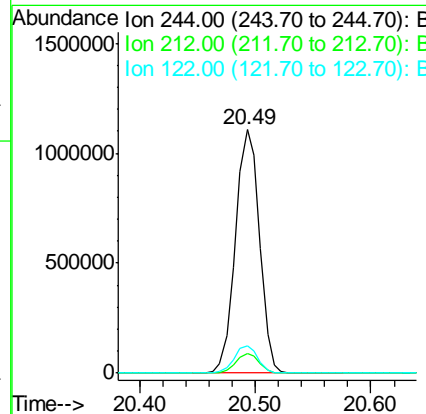
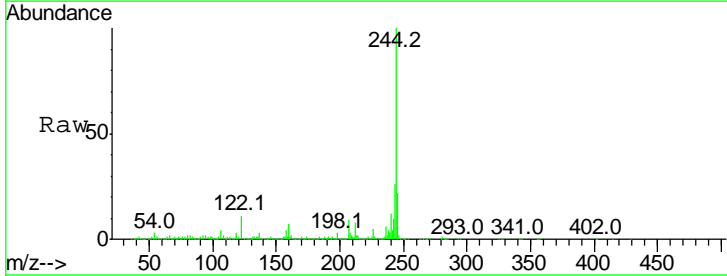

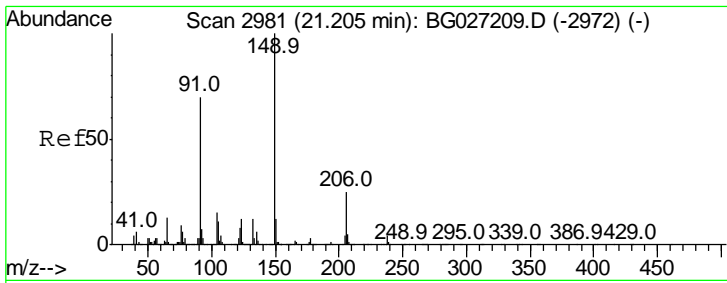

#79  
 Butylbenzylphthalate  
 Concen: 47.55 ng  
 RT: 21.20 min Scan# 2981  
 Delta R.T. -0.00 min  
 Lab File: BG027210.D  
 Acq: 5 Jun 2017 13:20

Instrument :  
 BNA\_G  
 ClientSampleId :  
 SSTDICC050

| Tgt Ion | Resp | Lower | Upper |
|---------|------|-------|-------|
| 149     | 100  |       |       |
| 91      | 70.0 | 63.5  | 95.3  |
| 206     | 25.6 | 21.0  | 31.6  |

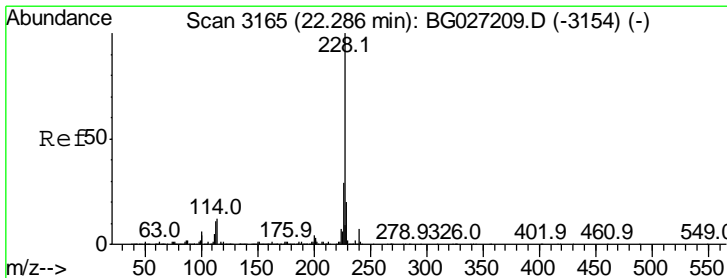
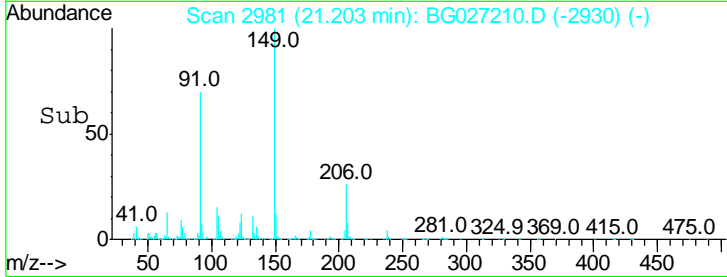
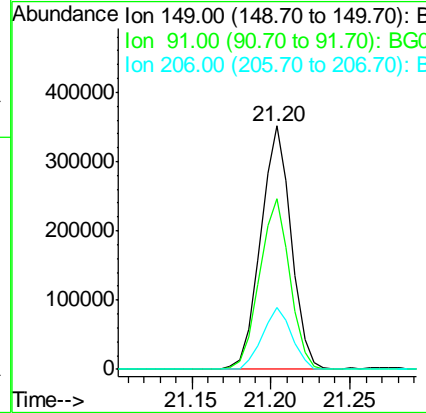
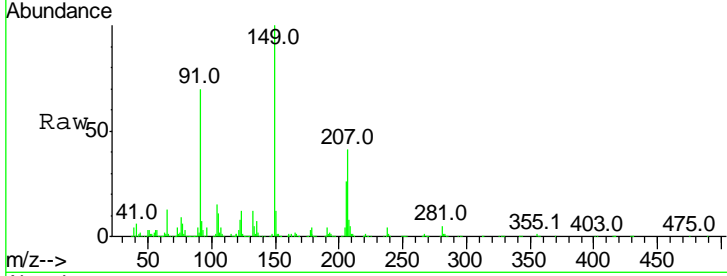

#80  
 Benzo(a)anthracene  
 Concen: 50.63 ng  
 RT: 22.29 min Scan# 3166  
 Delta R.T. 0.00 min  
 Lab File: BG027210.D  
 Acq: 5 Jun 2017 13:20

| Tgt Ion | Resp | Lower | Upper |
|---------|------|-------|-------|
| 228     | 100  |       |       |
| 226     | 29.5 | 24.9  | 37.3  |
| 229     | 21.1 | 18.2  | 27.2  |

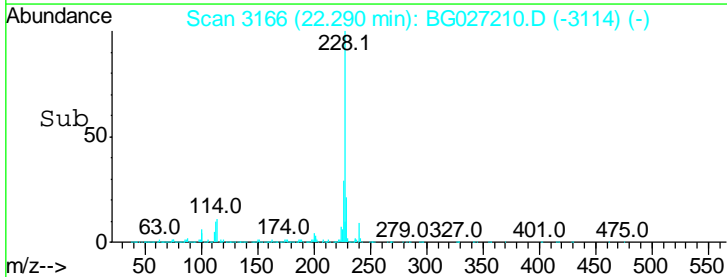
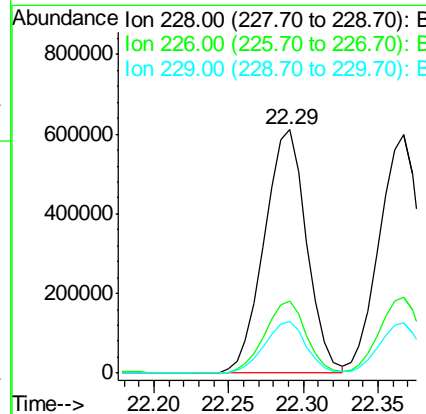
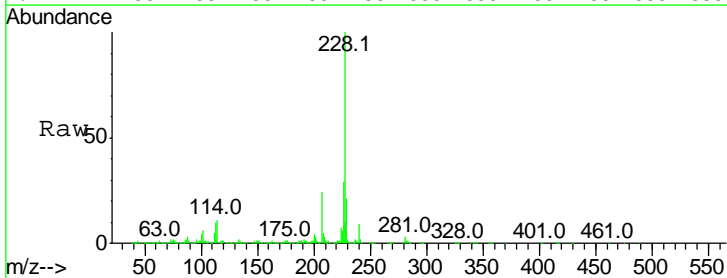

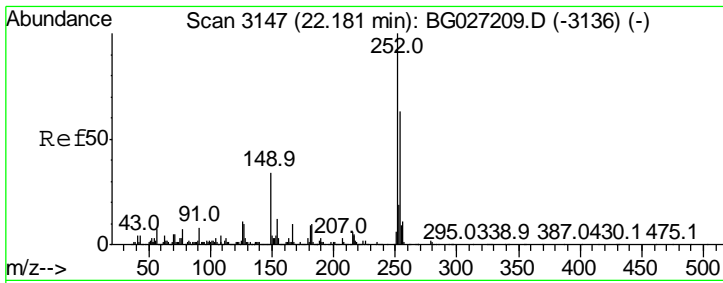

#81  
 3,3'-Dichlorobenzidine  
 Concen: 50.25 ng  
 RT: 22.18 min Scan# 3147  
 Delta R.T. -0.00 min  
 Lab File: BG027210.D  
 Acq: 5 Jun 2017 13:20

Instrument :  
 BNA\_G  
 ClientSampled :  
 SSTDICC050

| Tgt Ion | Resp   | Lower | Upper |
|---------|--------|-------|-------|
| 252     | 489479 |       |       |
| 254     | 100    | 53.1  | 79.7  |
| 126     | 10.3   | 7.0   | 10.4  |

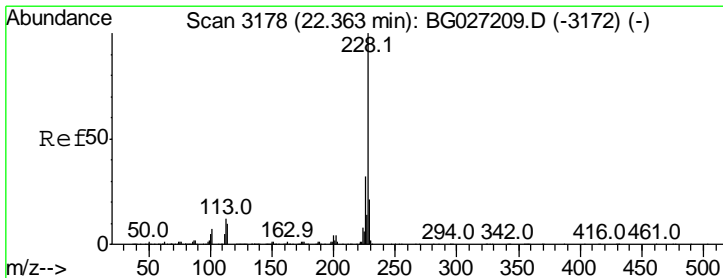
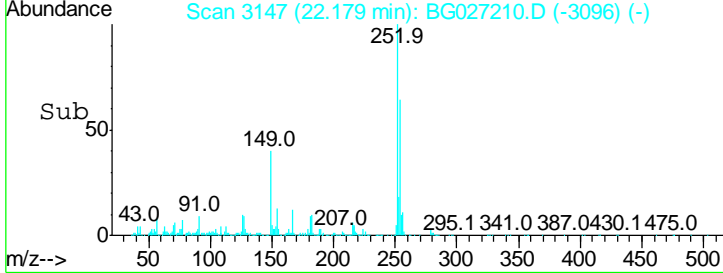
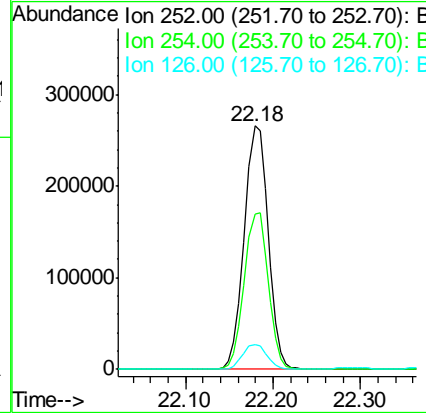
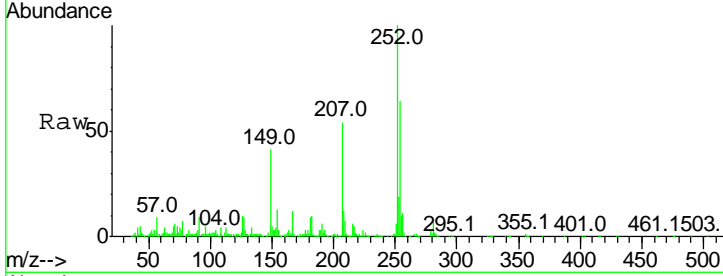

#82  
 Chrysene  
 Concen: 50.57 ng  
 RT: 22.37 min Scan# 3179  
 Delta R.T. 0.00 min  
 Lab File: BG027210.D  
 Acq: 5 Jun 2017 13:20

| Tgt Ion | Resp    | Lower | Upper |
|---------|---------|-------|-------|
| 228     | 1149633 |       |       |
| 226     | 100     | 27.0  | 40.4  |
| 229     | 21.0    | 17.8  | 26.6  |

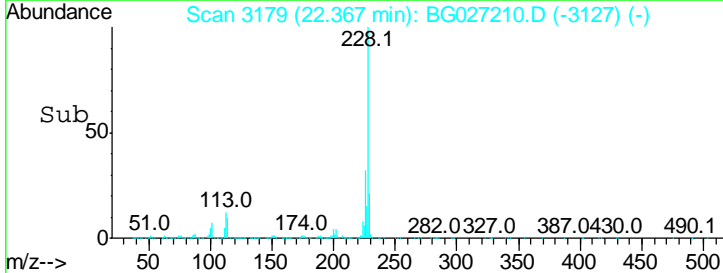
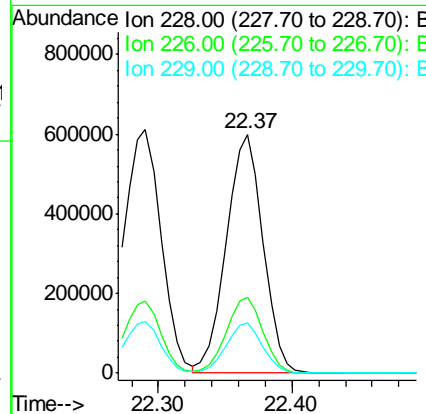
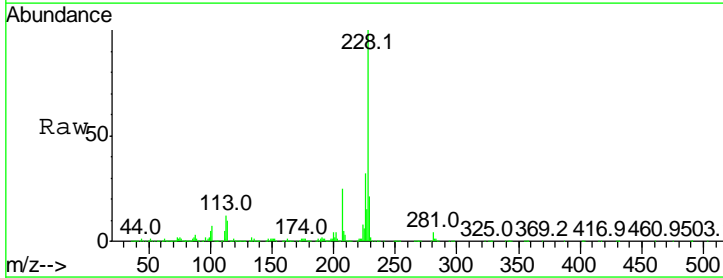

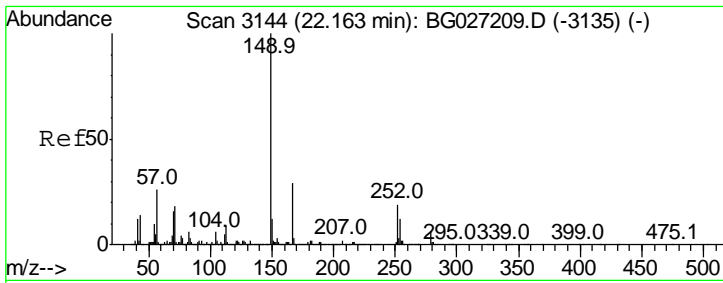

#83  
 Bis(2-ethylhexyl)phthalate  
 Concen: 46.86 ng  
 RT: 22.16 min Scan# 3144  
 Delta R.T. -0.00 min  
 Lab File: BG027210.D  
 Acq: 5 Jun 2017 13:20

Instrument :  
 BNA\_G  
 ClientSampleId :  
 SSTDICC050

| Tgt Ion | Resp | Lower | Upper |
|---------|------|-------|-------|
| 149     | 100  |       |       |
| 167     | 29.9 | 23.7  | 35.5  |
| 279     | 5.5  | 4.6   | 6.8   |

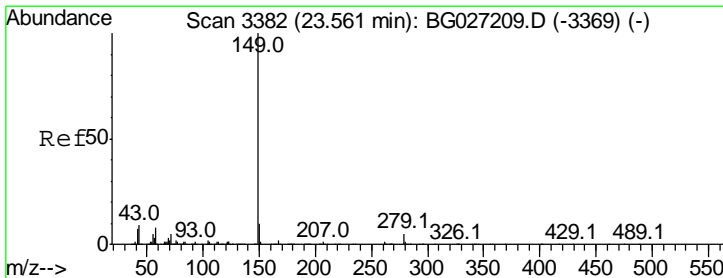
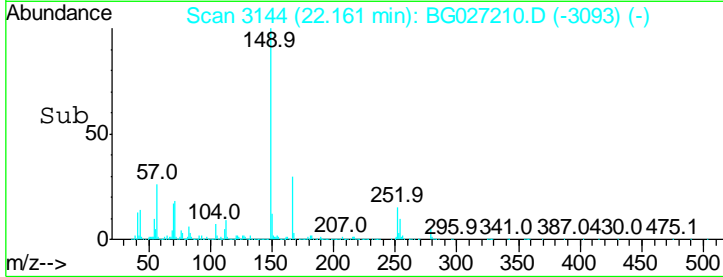
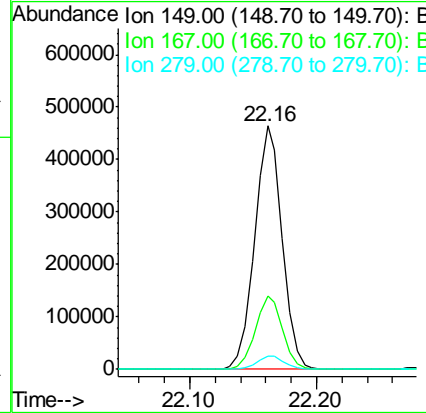
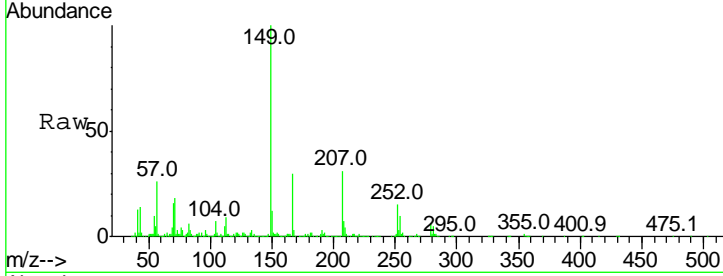

#84  
 Di-n-octyl phthalate  
 Concen: 45.90 ng  
 RT: 23.56 min Scan# 3382  
 Delta R.T. -0.00 min  
 Lab File: BG027210.D  
 Acq: 5 Jun 2017 13:20

| Tgt Ion | Resp | Lower | Upper |
|---------|------|-------|-------|
| 149     | 100  |       |       |
| 167     | 1.8  | 1.4   | 2.2   |
| 43      | 9.1  | 11.8  | 17.6# |

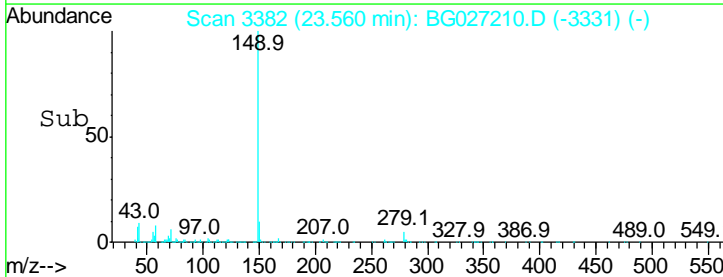
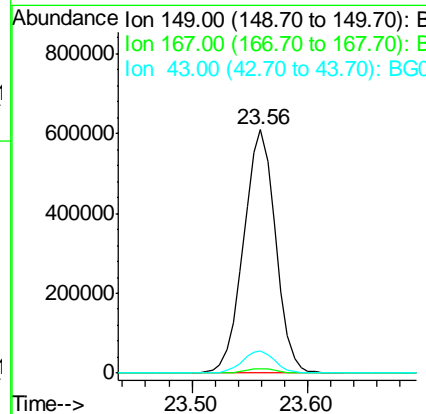
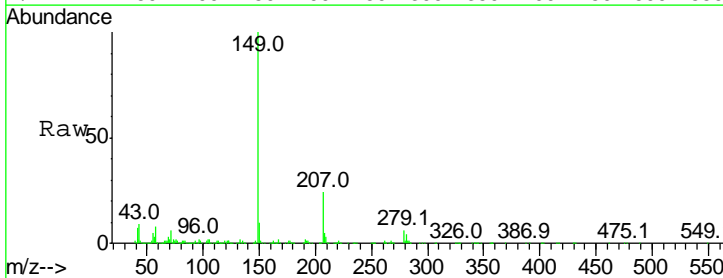

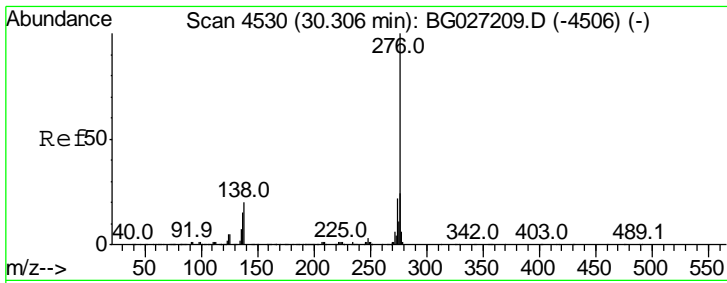

#85  
 Indeno(1,2,3-cd)pyrene  
 Concen: 50.94 ng  
 RT: 30.32 min Scan# 4533  
 Delta R.T. 0.02 min  
 Lab File: BG027210.D  
 Acq: 5 Jun 2017 13:20

Instrument :  
 BNA\_G  
 ClientSampled :  
 SSTDICC050

| Tgt Ion | Resp | Lower | Upper |
|---------|------|-------|-------|
| 276     | 100  |       |       |
| 138     | 16.6 | 4.7   | 7.1#  |
| 277     | 26.3 | 20.6  | 31.0  |

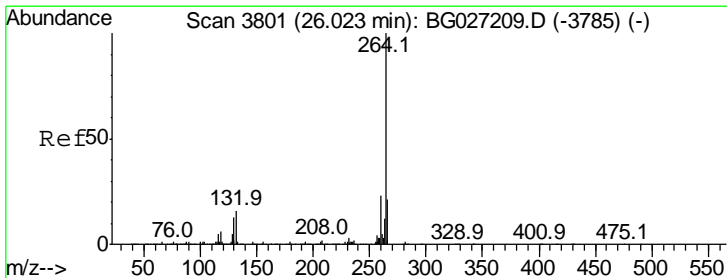
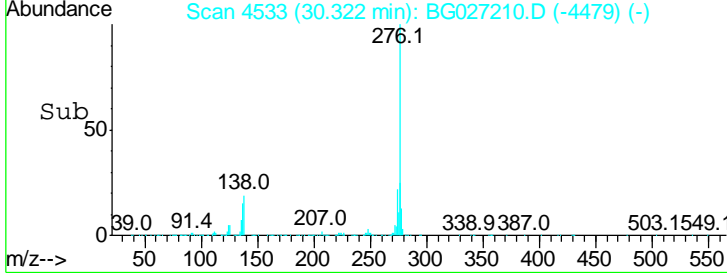
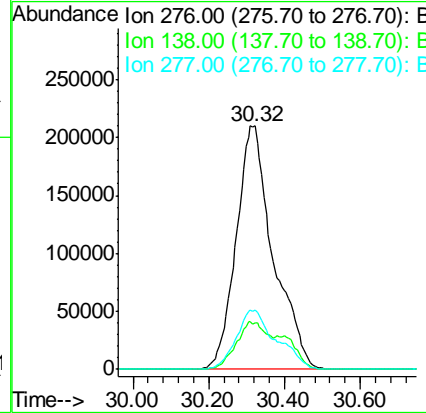
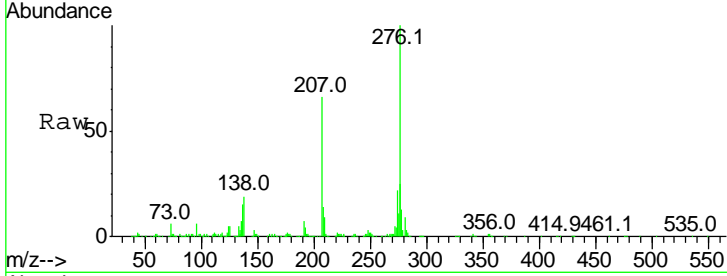

#86  
 Perylene-d12  
 Concen: 20.00 ng  
 RT: 26.02 min Scan# 3800  
 Delta R.T. -0.01 min  
 Lab File: BG027210.D  
 Acq: 5 Jun 2017 13:20

| Tgt Ion | Resp | Lower | Upper |
|---------|------|-------|-------|
| 264     | 100  |       |       |
| 260     | 24.0 | 21.8  | 32.8  |
| 265     | 23.8 | 18.2  | 27.4  |

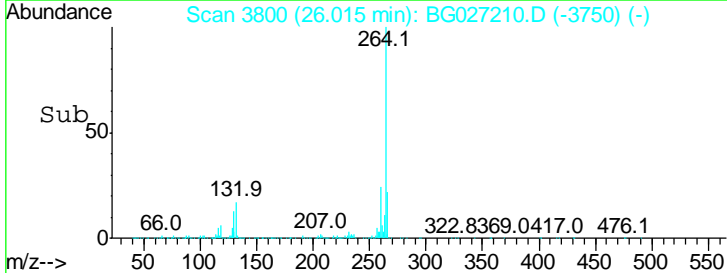
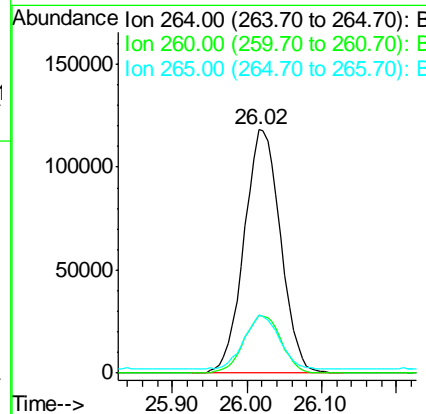
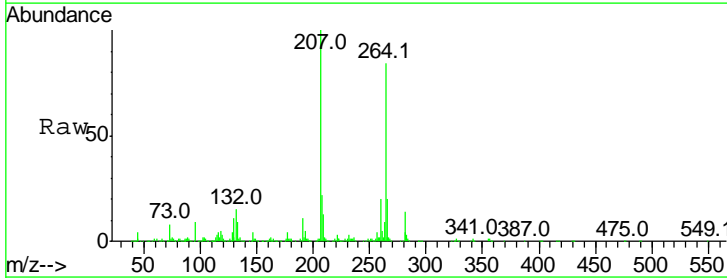

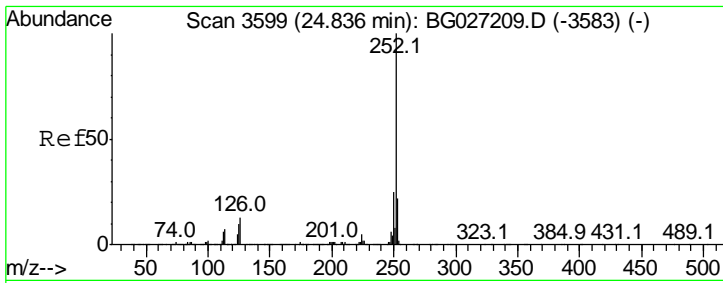

#87  
 Benzo(b)fluoranthene  
 Concen: 53.04 ng  
 RT: 24.83 min Scan# 3599  
 Delta R.T. -0.00 min  
 Lab File: BG027210.D  
 Acq: 5 Jun 2017 13:20

Instrument :  
 BNA\_G  
 ClientSampleId :  
 SSTDICC050

Tgt Ion: 252 Resp: 1253607

| Ion | Ratio | Lower | Upper |
|-----|-------|-------|-------|
| 252 | 100   |       |       |
| 253 | 22.9  | 18.7  | 28.1  |
| 125 | 11.4  | 5.3   | 7.9#  |

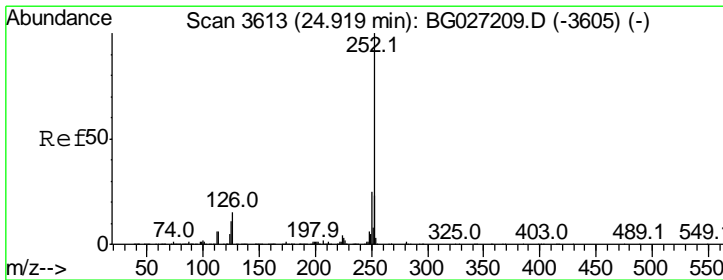
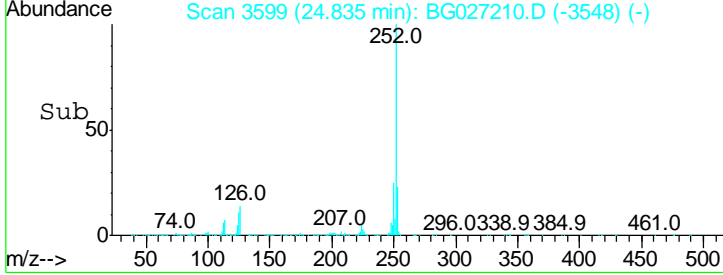
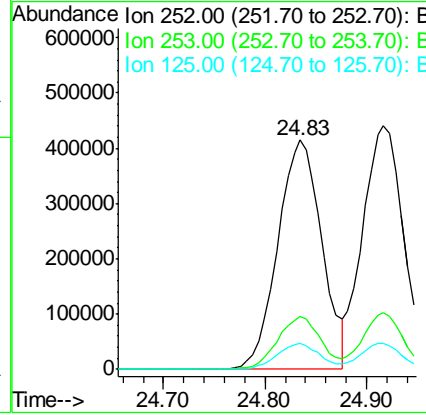
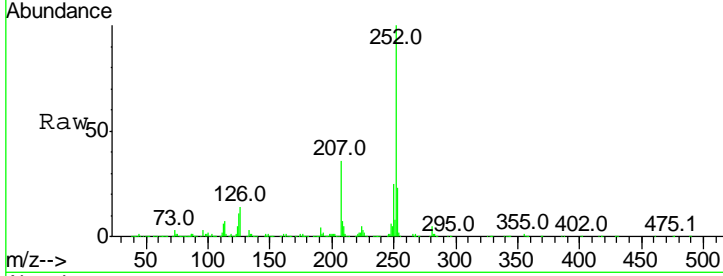

#88  
 Benzo(k)fluoranthene  
 Concen: 53.36 ng  
 RT: 24.92 min Scan# 3613  
 Delta R.T. -0.00 min  
 Lab File: BG027210.D  
 Acq: 5 Jun 2017 13:20

Tgt Ion: 252 Resp: 1222941

| Ion | Ratio | Lower | Upper |
|-----|-------|-------|-------|
| 252 | 100   |       |       |
| 253 | 23.2  | 20.2  | 30.2  |
| 125 | 11.0  | 5.1   | 7.7#  |

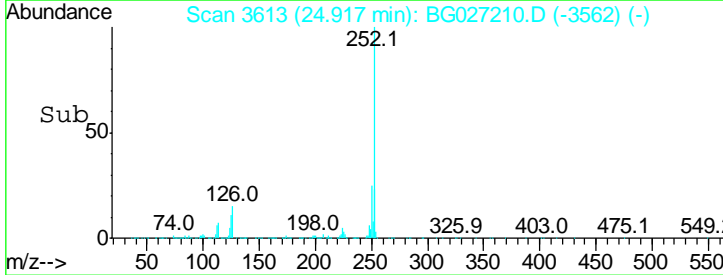
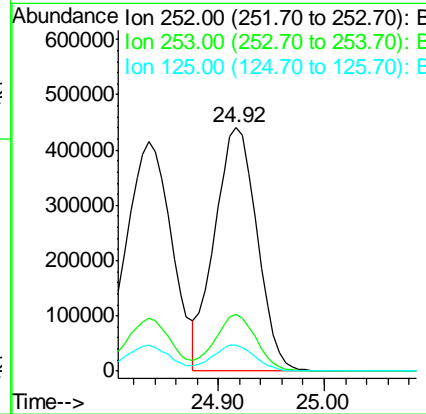
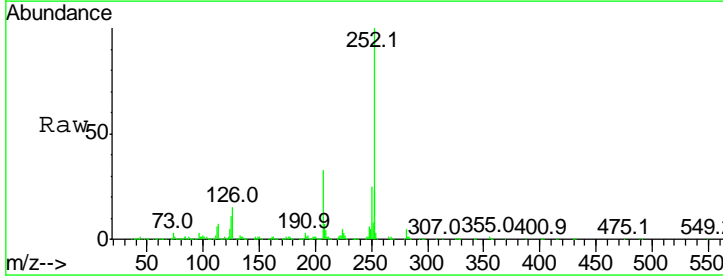

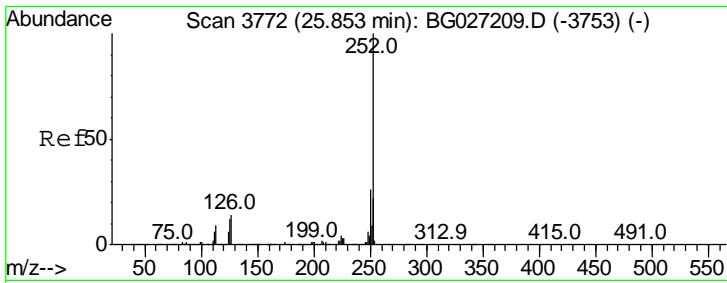

#89  
 Benzo(a)pyrene  
 Concen: 52.16 ng  
 RT: 25.85 min Scan# 3772  
 Delta R.T. -0.00 min  
 Lab File: BG027210.D  
 Acq: 5 Jun 2017 13:20

Instrument :  
 BNA\_G  
 ClientSampled :  
 SSTDICC050

| Tgt Ion | Resp | Lower | Upper |
|---------|------|-------|-------|
| 252     | 100  |       |       |
| 253     | 22.7 | 19.2  | 28.8  |
| 125     | 12.4 | 5.4   | 8.0#  |

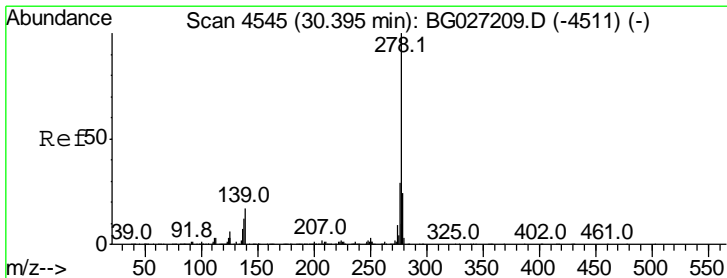
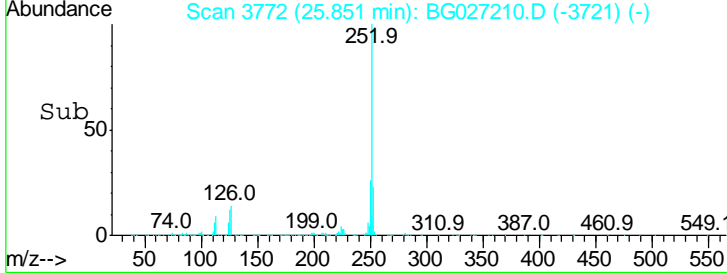
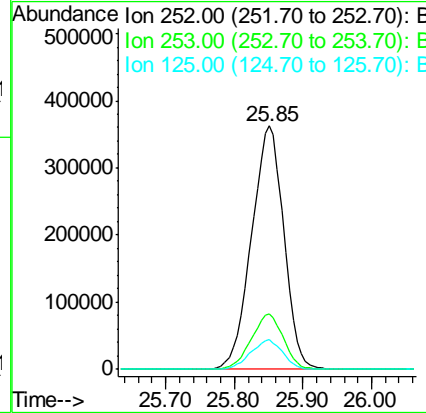
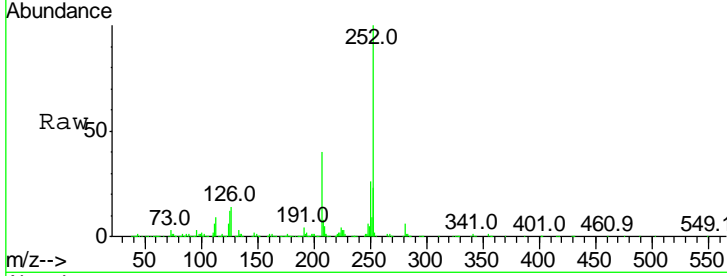

#90  
 Dibenzo(a,h)anthracene  
 Concen: 54.08 ng  
 RT: 30.40 min Scan# 4547  
 Delta R.T. 0.01 min  
 Lab File: BG027210.D  
 Acq: 5 Jun 2017 13:20

| Tgt Ion | Resp | Lower | Upper |
|---------|------|-------|-------|
| 278     | 100  |       |       |
| 139     | 16.2 | 7.7   | 11.5# |
| 279     | 25.0 | 19.1  | 28.7  |

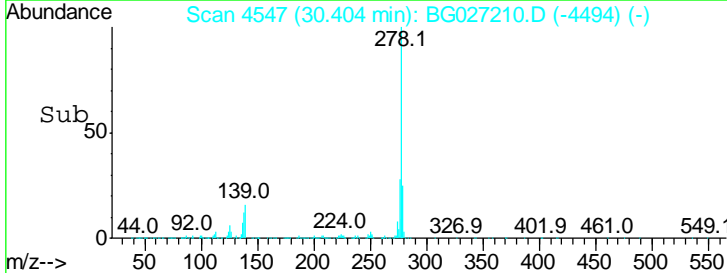
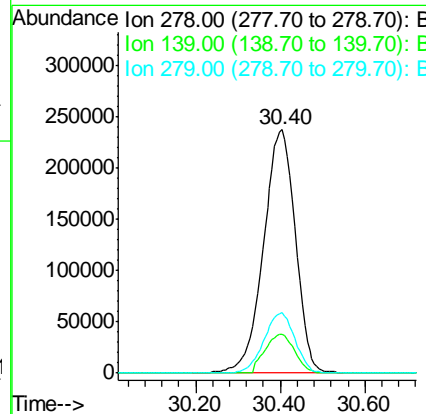
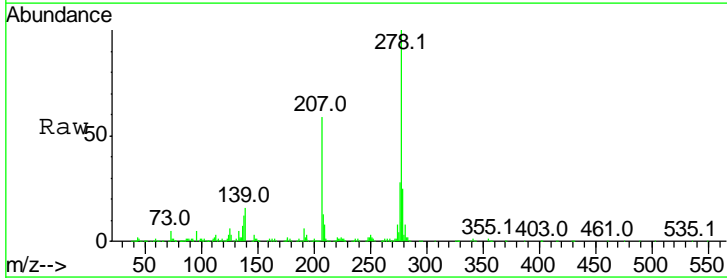



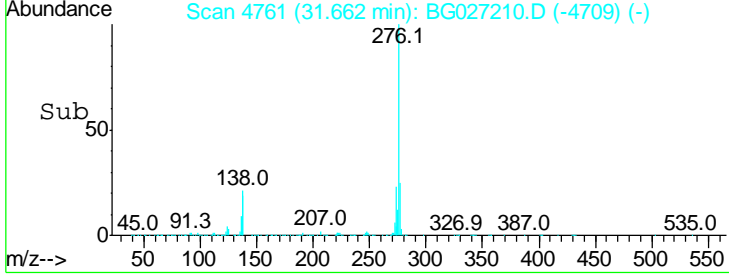
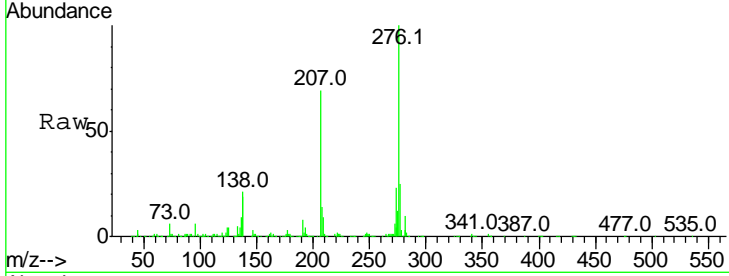
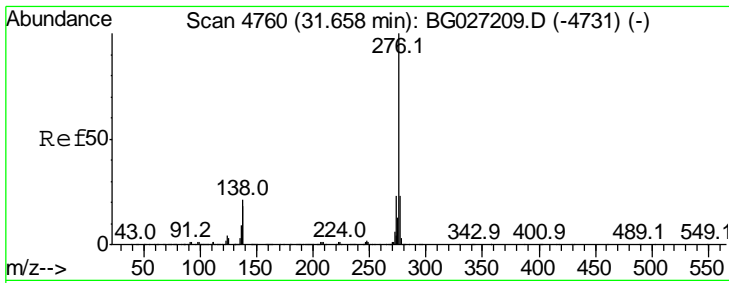

#91  
 Benzo(a,h,i)perylene  
 Concen: 52.07 ng  
 RT: 31.66 min Scan# 4761  
 Delta R.T. 0.00 min  
 Lab File: BG027210.D  
 Acq: 5 Jun 2017 13:20

Instrument :  
 BNA\_G  
 ClientSampleId :  
 SSTDICC050

Tot Ion: 276 Resp: 1201885

| Ion | Ratio | Lower | Upper |
|-----|-------|-------|-------|
| 276 | 100   |       |       |
| 277 | 24.6  | 18.6  | 27.8  |
| 138 | 21.2  | 8.1   | 12.1# |

