

Data Path : Z:\HPCHEM1\BNA G\DATA\BG060517\
 Data File : BG027211.D
 Acq On : 5 Jun 2017 14:00
 Operator : SJ/MA
 Sample : SSTDIC060
 Misc :
 ALS Vial : 7 Sample Multiplier: 1

Instrument :
 BNA_G
 ClientSampleId :
 SSTDIC060

Quant Time: Jun 05 14:34:36 2017
 Quant Method : Z:\HPCHEM1\BNA G\METHODS\8270-BG060517.M
 Quant Title : ASP BNA STANDARDS FOR 5 POINT CALIBRATION
 QLast Update : Mon Jun 05 14:26:32 2017
 Response via : Initial Calibration

Internal Standards	R.T.	QIon	Response	Conc	Units	Dev(Min)
1) 1,4-Dichlorobenzene-d4	8.58	152	51286	20.00	ng	0.00
21) Naphthalene-d8	11.40	136	254081	20.00	ng	0.00
38) Acenaphthene-d10	15.16	164	163479	20.00	ng	0.00
63) Phenanthrene-d10	17.92	188	373382	20.00	ng	0.00
75) Chrysene-d12	22.31	240	426757	20.00	ng	0.00
86) Perylene-d12	26.03	264	397549	20.00	ng	0.00

System Monitoring Compounds

5) 2-Fluorophenol	6.16	112	420735	63.91	ng	0.00
7) Phenol-d6	7.71	99	625405	64.46	ng	0.00
23) Nitrobenzene-d5	9.75	82	520094	72.14	ng	0.00
41) 2,4,6-Tribromophenol	16.65	330	293807	72.01	ng	0.00
44) 2-Fluorobiphenyl	13.79	172	1394157	59.34	ng	0.00
78) Terphenyl-d14	20.49	244	1907135	55.31	ng	0.00

Target Compounds

Target Compounds	R.T.	QIon	Response	Conc	Units	Qvalue
2) 1,4-Dioxane	4.17	88	83536	60.36	ng	# 77
3) Pyridine	4.56	79	272396	70.62	ng	# 72
4) n-Nitrosodimethylamine	4.46	42	101529	65.61	ng	# 54
6) Aniline	7.90	93	393235	64.34	ng	# 92
8) 2-Chlorophenol	8.14	128	221814	63.59	ng	87
9) Benzaldehyde	7.72	77	206034	60.05	ng	81
10) Phenol	7.74	94	315652	63.26	ng	76
11) bis(2-Chloroethyl)ether	7.98	93	254357	61.86	ng	# 82
12) 1,3-Dichlorobenzene	8.47	146	243879	61.44	ng	# 91
13) 1,4-Dichlorobenzene	8.61	146	248023	60.69	ng	97
14) 1,2-Dichlorobenzene	8.93	146	242067	60.66	ng	94
15) Benzyl Alcohol	8.81	79	225929	66.73	ng	# 82
16) 2,2'-oxybis(1-Chloropropan	9.09	45	355882	59.80	ng	90
17) 2-Methylphenol	8.99	107	224751	63.89	ng	# 86
18) Hexachloroethane	9.67	117	86471	63.91	ng	86
19) n-Nitroso-di-n-propylamine	9.38	70	218249	63.76	ng	# 86
20) 3+4-Methylphenols	9.32	107	317541	65.67	ng	87
22) Acetophenone	9.40	105	400675	62.38	ng	# 82
24) Nitrobenzene	9.79	77	293839	71.18	ng	# 86
25) Isophorone	10.32	82	598464	63.93	ng	# 95
26) 2-Nitrophenol	10.50	139	117234	81.30	ng	# 77
27) 2,4-Dimethylphenol	10.53	122	257745	64.32	ng	91
28) bis(2-Chloroethoxy)methane	10.78	93	375804	61.37	ng	99
29) 2,4-Dichlorophenol	11.03	162	239331	66.14	ng	97
30) 1,2,4-Trichlorobenzene	11.26	180	249063	61.00	ng	99
31) Naphthalene	11.45	128	835754	60.25	ng	100
32) Benzoic acid	10.67	122	176463	79.26	ng	# 80
33) 4-Chloroaniline	11.54	127	361896	63.30	ng	# 88
34) Hexachlorobutadiene	11.73	225	154209	61.56	ng	98
35) Caprolactam	12.34	113	65291	53.07	ng	# 69
36) 4-Chloro-3-methylphenol	12.62	107	294707	63.79	ng	88
37) 2-Methylnaphthalene	13.23	142	586986	57.79	ng	91
39) 1,2,4,5-Tetrachlorobenzene	13.37	216	313033	62.63	ng	98
40) Hexachlorocyclopentadiene	13.35	237	169681	69.33	ng	97

Data Path : Z:\HPCHEM1\BNA G\DATA\BG060517\
 Data File : BG027211.D
 Acq On : 5 Jun 2017 14:00
 Operator : SJ/MA
 Sample : SSTDIC060
 Misc :
 ALS Vial : 7 Sample Multiplier: 1

Instrument :
 BNA_G
 ClientSampleId :
 SSTDIC060

Quant Time: Jun 05 14:34:36 2017
 Quant Method : Z:\HPCHEM1\BNA G\METHODS\8270-BG060517.M
 Quant Title : ASP BNA STANDARDS FOR 5 POINT CALIBRATION
 QLast Update : Mon Jun 05 14:26:32 2017
 Response via : Initial Calibration

Internal Standards	R.T.	QIon	Response	Conc	Units	Dev(Min)
42) 2,4,6-Trichlorophenol	13.60	196	200388	67.32	ng	97
43) 2,4,5-Trichlorophenol	13.67	196	220113	65.52	ng	94
45) 1,1'-Biphenyl	14.00	154	805866	60.62	ng	99
46) 2-Chloronaphthalene	14.05	162	611805	61.83	ng	98
47) 2-Nitroaniline	14.24	65	179601	84.35	ng	# 76
48) Acenaphthylene	14.89	152	1038371	61.79	ng	99
49) Dimethylphthalate	14.60	163	799573	61.89	ng	98
50) 2,6-Dinitrotoluene	14.72	165	165779	82.36	ng	# 78
51) Acenaphthene	15.23	154	678472	62.27	ng	98
52) 3-Nitroaniline	15.06	138	174379	82.70	ng	85
53) 2,4-Dinitrophenol	15.26	184	70127	86.26	ng	89
54) Dibenzofuran	15.56	168	928599	60.12	ng	92
55) 4-Nitrophenol	15.33	139	148207	76.57	ng	# 55
56) 2,4-Dinitrotoluene	15.51	165	214339	87.05	ng	# 86
57) Fluorene	16.21	166	826524	60.19	ng	98
58) 2,3,4,6-Tetrachlorophenol	15.77	232	204102	68.87	ng	98
59) Diethylphthalate	15.96	149	799984	62.01	ng	99
60) 4-Chlorophenyl-phenylether	16.19	204	420693	61.34	ng	92
61) 4-Nitroaniline	16.23	138	179498	83.95	ng	# 65
62) Azobenzene	16.48	77	738470	61.78	ng	89
64) 4,6-Dinitro-2-methylphenol	16.27	198	110020	83.18	ng	93
65) n-Nitrosodiphenylamine	16.40	169	714017	61.49	ng	99
66) 4-Bromophenyl-phenylether	17.09	248	275672	63.67	ng	97
67) Hexachlorobenzene	17.21	284	292784	62.61	ng	# 89
68) Atrazine	17.35	200	256535	68.18	ng	97
69) Pentachlorophenol	17.55	266	182641	74.60	ng	99
70) Phenanthrene	17.96	178	1247553	59.05	ng	97
71) Anthracene	18.05	178	1271811	60.54	ng	99
72) Carbazole	18.31	167	1223232	62.21	ng	97
73) Di-n-butylphthalate	18.85	149	1264361	68.26	ng	# 94
74) Fluoranthene	19.95	202	1390564	62.66	ng	95
76) Benzidine	20.12	184	798280	68.63	ng	99
77) Pyrene	20.31	202	1447191	54.29	ng	100
79) Butylbenzylphthalate	21.20	149	573003	64.13	ng	91
80) Benzo(a)anthracene	22.29	228	1465752	60.20	ng	98
81) 3,3'-Dichlorobenzidine	22.18	252	595578	64.04	ng	98
82) Chrysene	22.37	228	1409706	60.22	ng	99
83) Bis(2-ethylhexyl)phthalate	22.17	149	838909	61.23	ng	99
84) Di-n-octyl phthalate	23.56	149	1405079	62.23	ng	# 88
85) Indeno(1,2,3-cd)pyrene	30.32	276	1741799	62.37	ng	# 92
87) Benzo(b)fluoranthene	24.84	252	1539488	63.14	ng	# 97
88) Benzo(k)fluoranthene	24.92	252	1464193	61.05	ng	# 93
89) Benzo(a)pyrene	25.86	252	1440795	62.92	ng	# 96
90) Dibenzo(a,h)anthracene	30.40	278	1524626	64.05	ng	# 94
91) Benzo(g,h,i)perylene	31.67	276	1457517	62.93	ng	# 89

(#) = qualifier out of range (m) = manual integration (+) = signals summed

Data Path : Z:\HPCHEM1\BNA G\DATA\BG060517\
 Data File : BG027211.D
 Acq On : 5 Jun 2017 14:00
 Operator : SJ/MA
 Sample : SSTDICC060
 Misc :
 ALS Vial : 7 Sample Multiplier: 1

Instrument :
 BNA_G
 Client Sampled :
 SSTDICC060

Quant Time: Jun 05 14:34:36 2017
 Quant Method : Z:\HPCHEM1\BNA G\METHODS\8270-BG060517.M
 Quant Title : ASP BNA STANDARDS FOR 5 POINT CALIBRATION
 QLast Update : Mon Jun 05 14:26:32 2017
 Response via : Initial Calibration

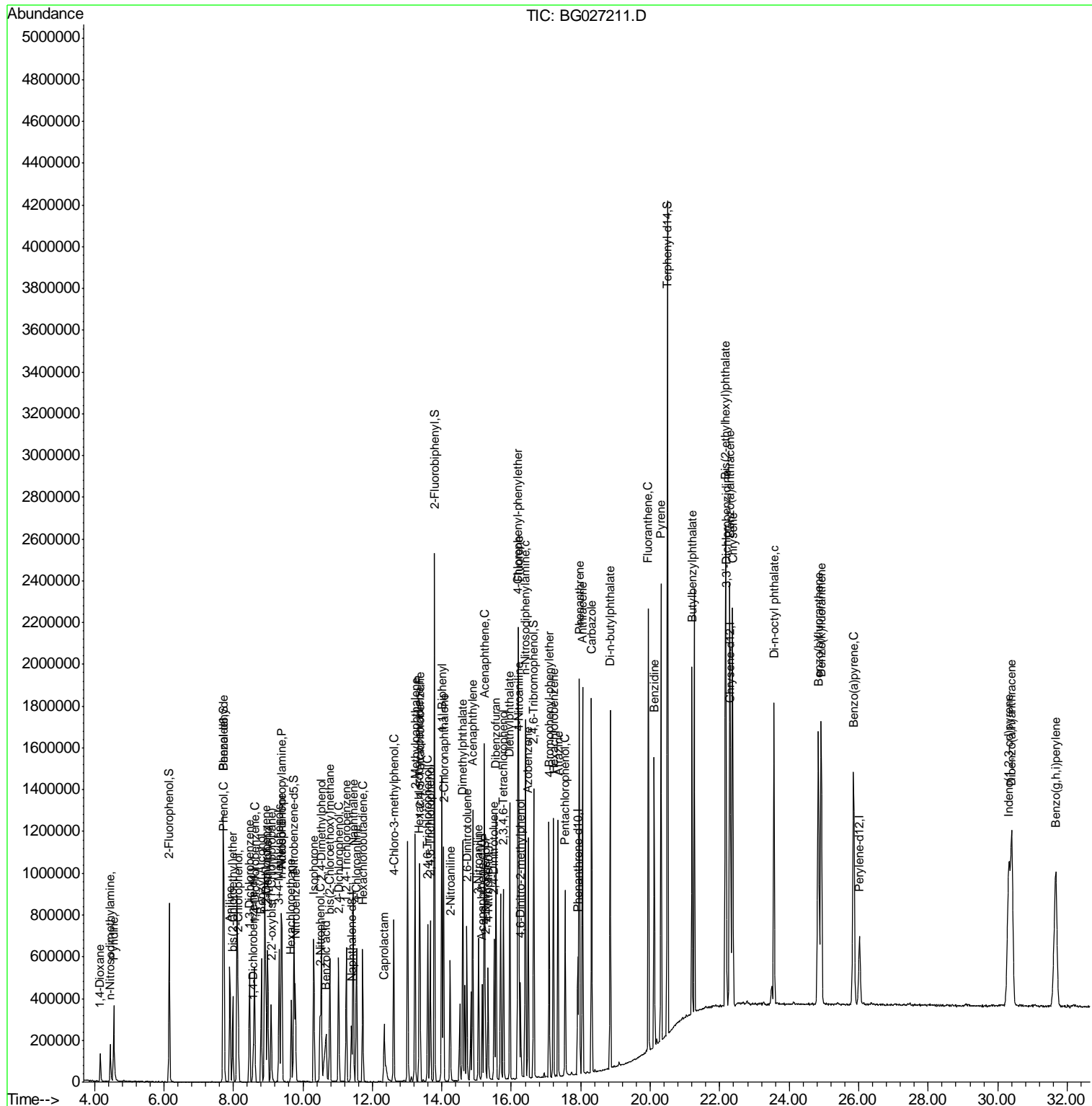

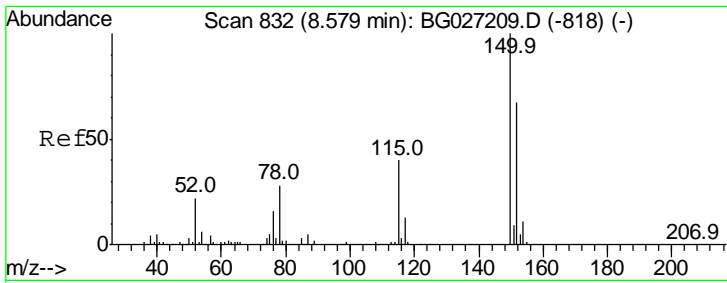

#1
 1,4-Dichlorobenzene-d4
 Concen: 20.00 ng
 RT: 8.58 min Scan# 832
 Delta R.T. -0.00 min
 Lab File: BG027211.D
 Acq: 5 Jun 2017 14:00

Instrument :
 BNA_G
ClientSampleId :
 SSTDICC060

Tgt Ion	Resp	Lower	Upper
152	100		
150	162.4	114.0	171.0
115	60.6	48.1	72.1

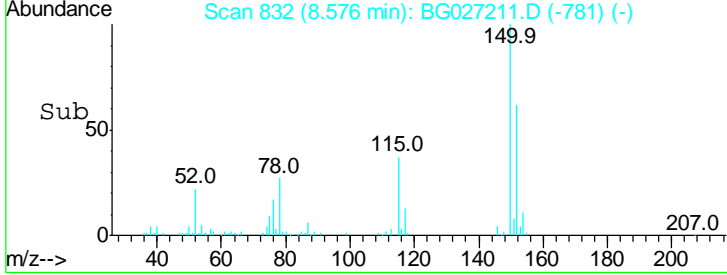
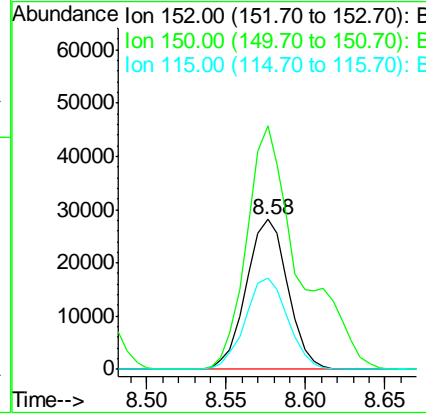
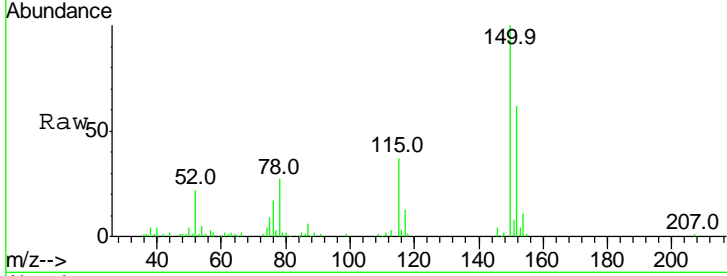

#2
 1,4-Dioxane
 Concen: 60.36 ng
 RT: 4.17 min Scan# 82
 Delta R.T. -0.00 min
 Lab File: BG027211.D
 Acq: 5 Jun 2017 14:00

Tgt Ion	Resp	Lower	Upper
88	100		
58	77.1	79.4	119.2#
43	27.2	33.8	50.6#

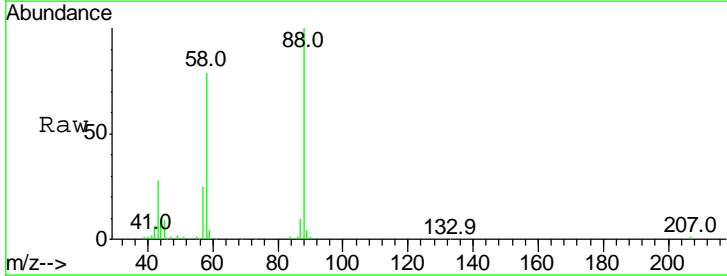
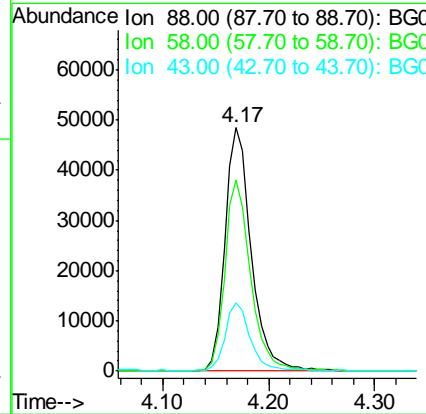
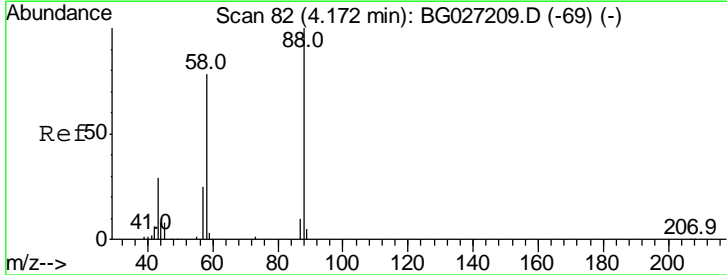

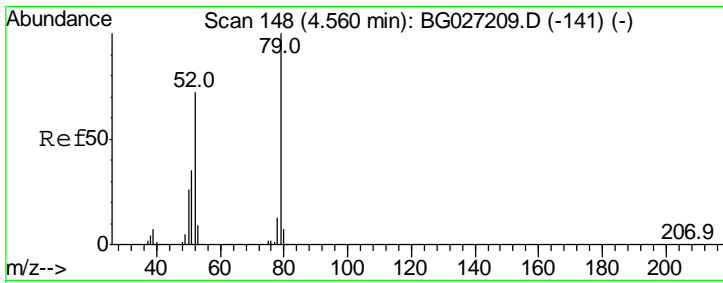

#3
 Pyridine
 Concen: 70.62 ng
 RT: 4.56 min Scan# 148
 Delta R.T. -0.00 min
 Lab File: BG027211.D
 Acq: 5 Jun 2017 14:00

Instrument :
 BNA_G
 ClientSampled :
 SSTDICC060

Tgt Ion	Resp	Lower	Upper
79	100		
52	69.3	77.8	116.6#
51	33.4	43.2	64.8#

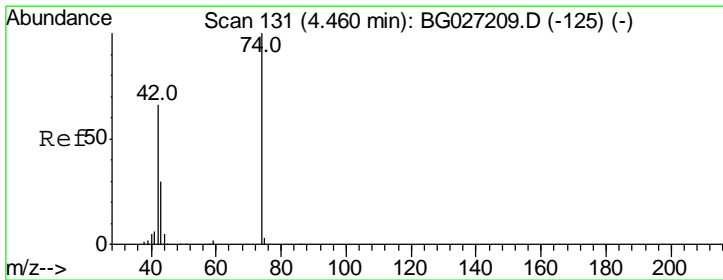
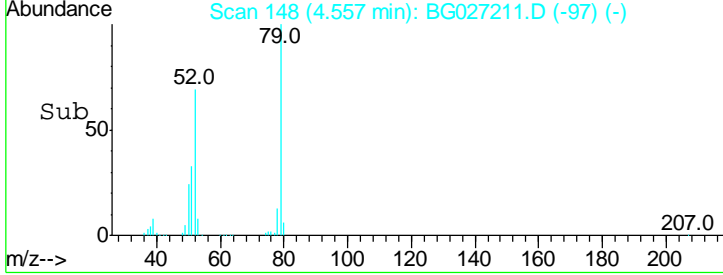
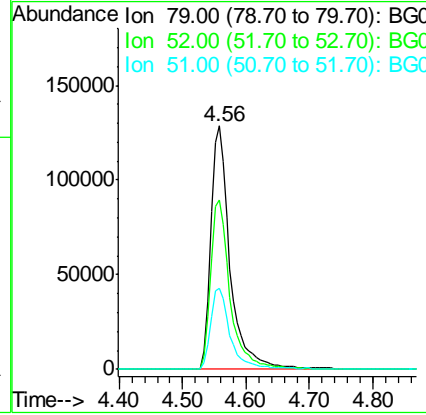
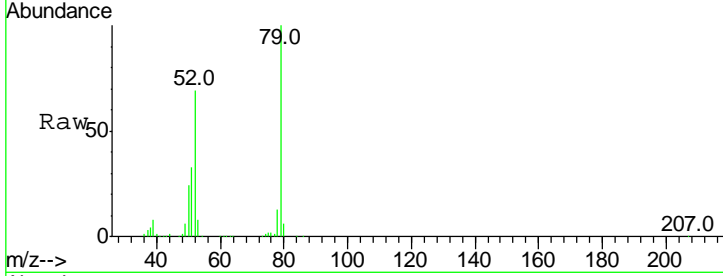

#4
 n-Nitrosodimethylamine
 Concen: 65.61 ng
 RT: 4.46 min Scan# 131
 Delta R.T. -0.00 min
 Lab File: BG027211.D
 Acq: 5 Jun 2017 14:00

Tgt Ion	Resp	Lower	Upper
42	100		
74	144.3	76.7	115.1#
44	8.1	6.1	9.1

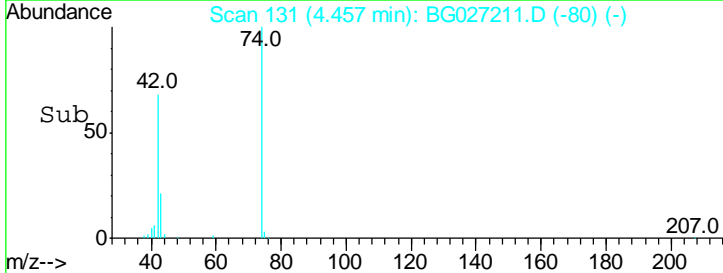
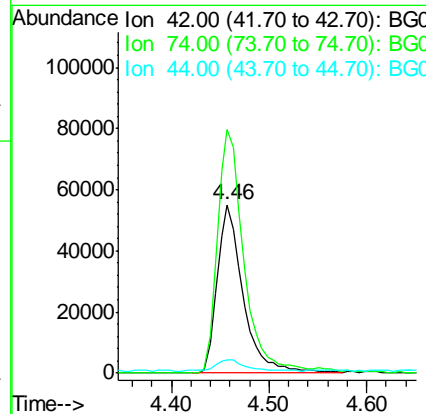
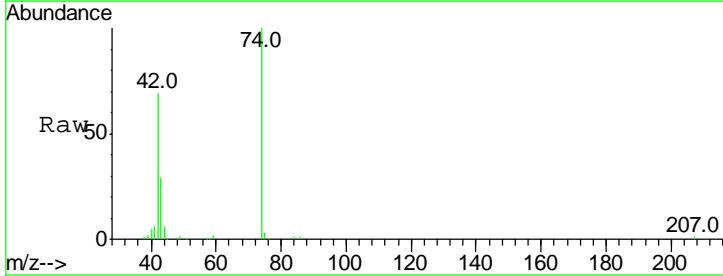

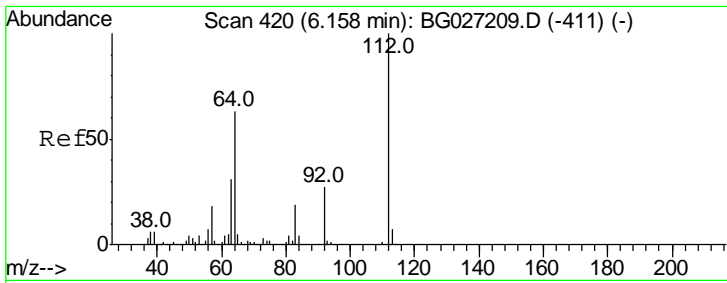

#5
 2-Fluorophenol
 Concen: 63.91 ng
 RT: 6.16 min Scan# 420
 Delta R.T. -0.00 min
 Lab File: BG027211.D
 Acq: 5 Jun 2017 14:00

Instrument :
 BNA_G
ClientSampleId :
 SSTDICC060

Tgt Ion	Ratio	Lower	Upper
112	100		
64	64.1	61.8	92.6
63	32.3	37.2	55.8#

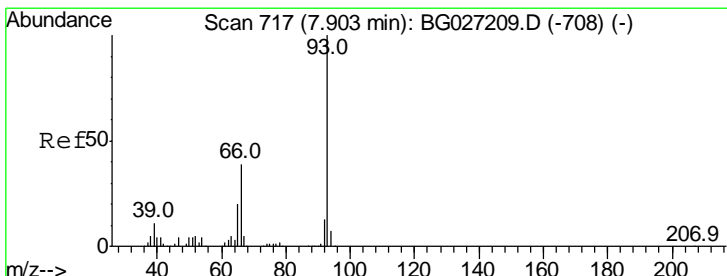
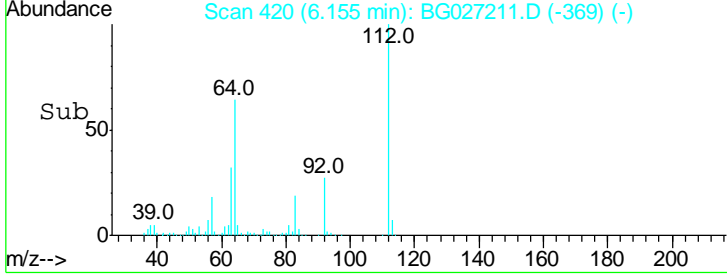
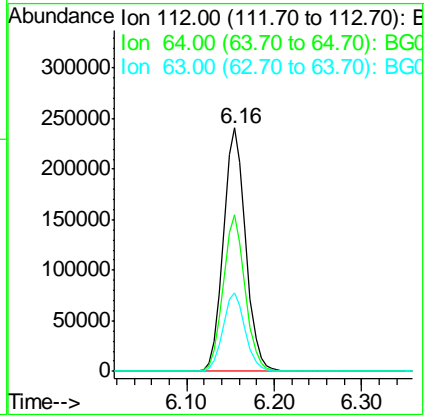
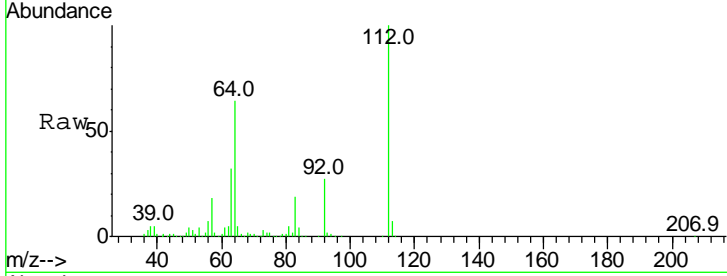

#6
 Aniline
 Concen: 64.34 ng
 RT: 7.90 min Scan# 717
 Delta R.T. -0.00 min
 Lab File: BG027211.D
 Acq: 5 Jun 2017 14:00

Tgt Ion	Ratio	Lower	Upper
93	100		
66	40.4	35.4	53.2
65	20.1	21.2	31.8#

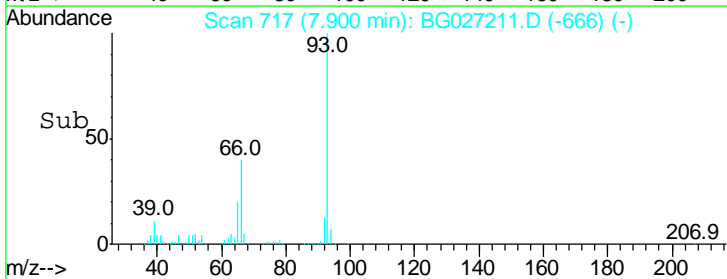
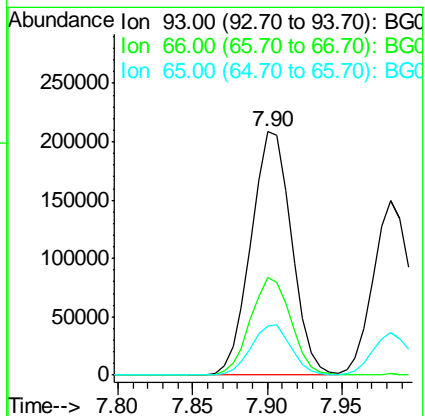
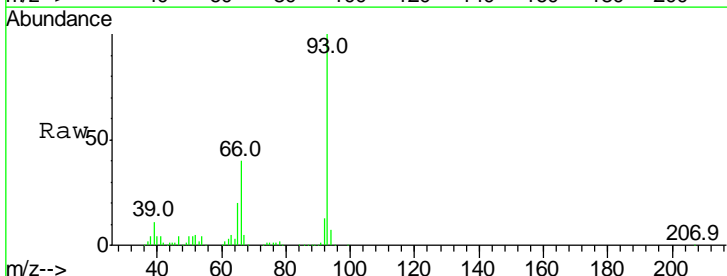

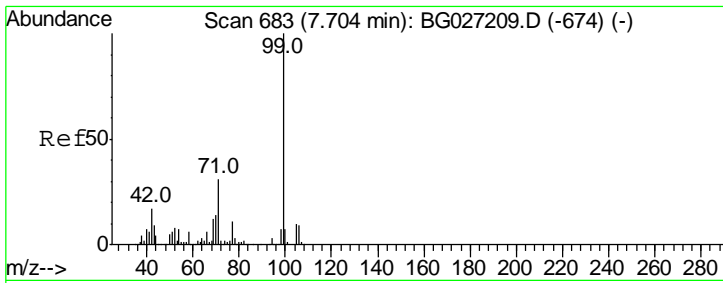

#7
 Phenol-d6
 Concen: 64.46 ng
 RT: 7.71 min Scan# 684
 Delta R.T. 0.00 min
 Lab File: BG027211.D
 Acq: 5 Jun 2017 14:00

Instrument :
 BNA_G
 ClientSampleId :
 SSTDICC060

Tgt Ion	Resp	Lower	Upper
99	100		
42	16.4	20.5	30.7#
71	30.8	37.6	56.4#

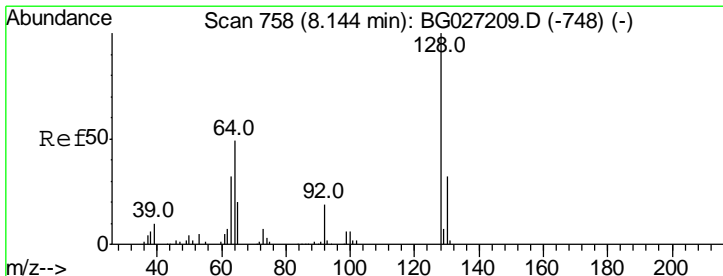
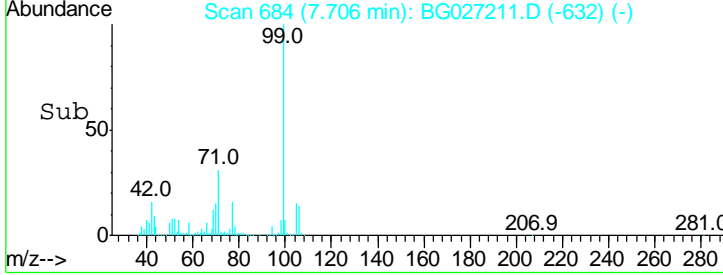
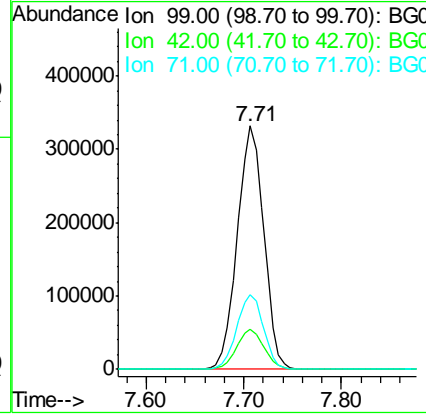
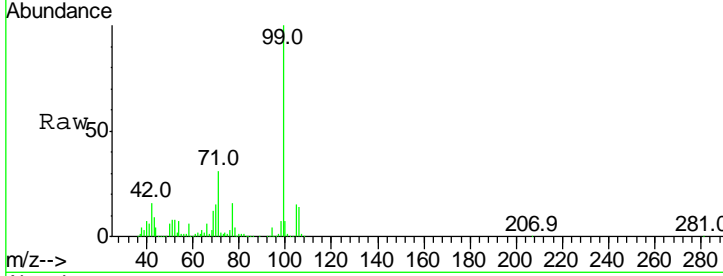

#8
 2-Chlorophenol
 Concen: 63.59 ng
 RT: 8.14 min Scan# 758
 Delta R.T. -0.00 min
 Lab File: BG027211.D
 Acq: 5 Jun 2017 14:00

Tgt Ion	Resp	Lower	Upper
128	100		
130	31.7	11.4	51.4
64	51.1	46.6	86.6

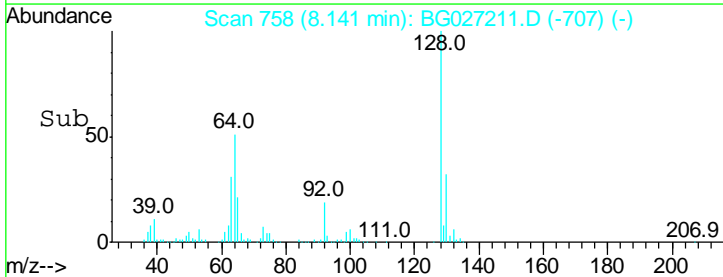
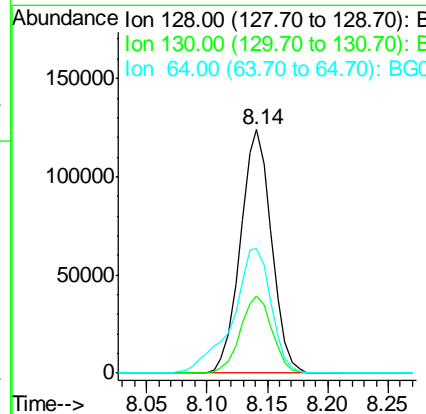
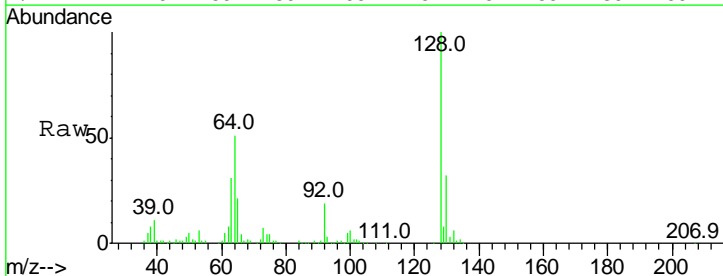

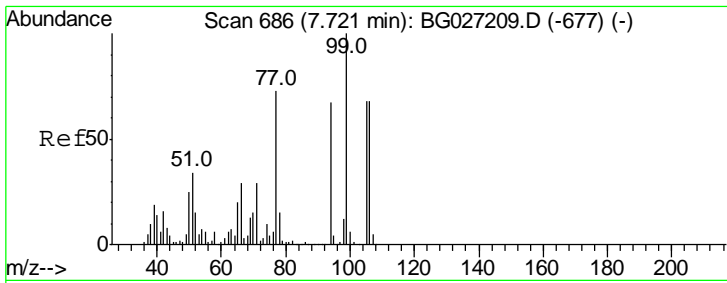

#9
Benzaldehyde
Concen: 60.05 ng
RT: 7.72 min Scan# 686
Delta R.T. -0.00 min
Lab File: BG027211.D
Acq: 5 Jun 2017 14:00

Instrument :
BNA_G
ClientSampleId :
SSTDIC060

Tgt Ion	Resp	Lower	Upper
77	100		
105	94.5	60.9	100.9
106	94.2	55.1	95.1

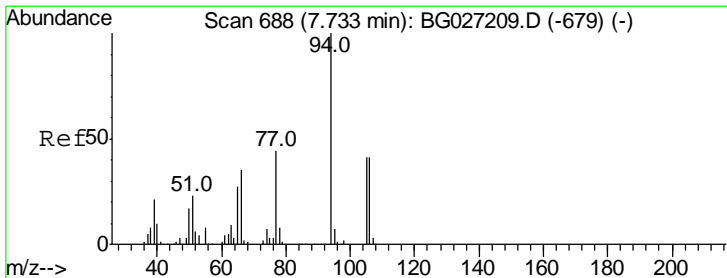
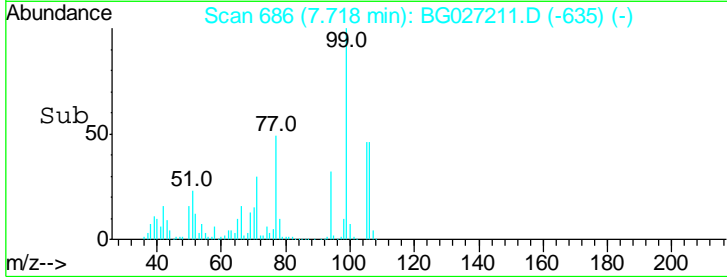
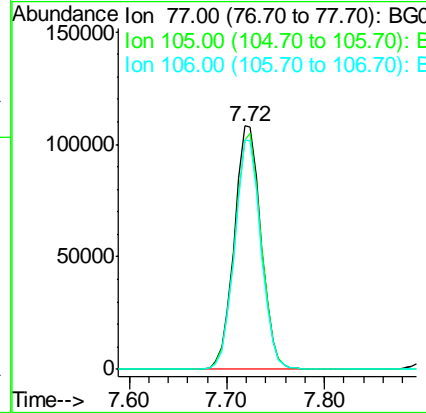
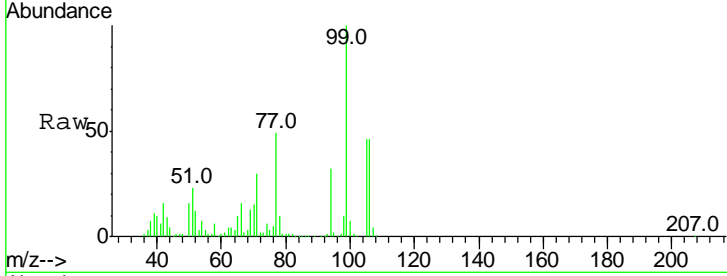

#10
Phenol
Concen: 63.26 ng
RT: 7.74 min Scan# 689
Delta R.T. 0.00 min
Lab File: BG027211.D
Acq: 5 Jun 2017 14:00

Tgt Ion	Resp	Lower	Upper
94	100		
65	28.7	20.6	60.6
66	35.9	35.5	75.5

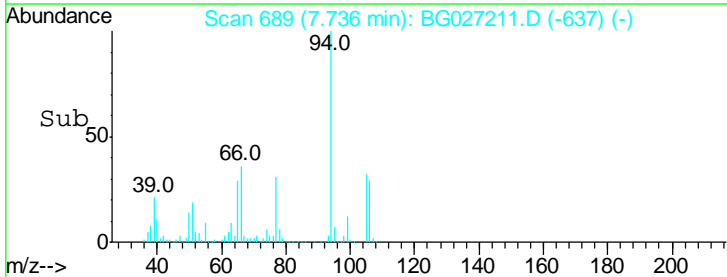
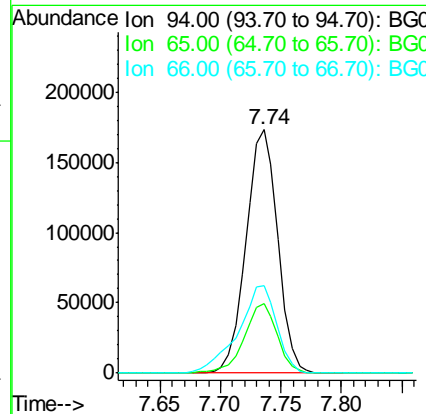
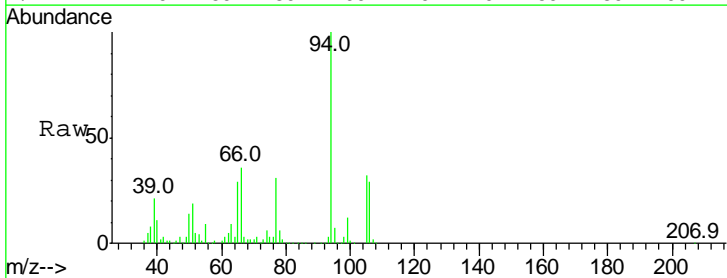

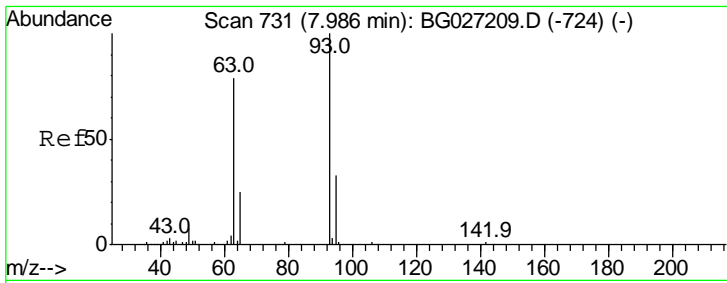

#11
 bis(2-Chloroethyl)ether
 Concen: 61.86 ng
 RT: 7.98 min Scan# 731
 Delta R.T. -0.00 min
 Lab File: BG027211.D
 Acq: 5 Jun 2017 14:00

Instrument :
 BNA_G
ClientSampleId :
 SSTDICC060

Tgt Ion	Resp	Lower	Upper
93	100		
63	76.6	78.5	118.5#
95	32.3	9.8	49.8

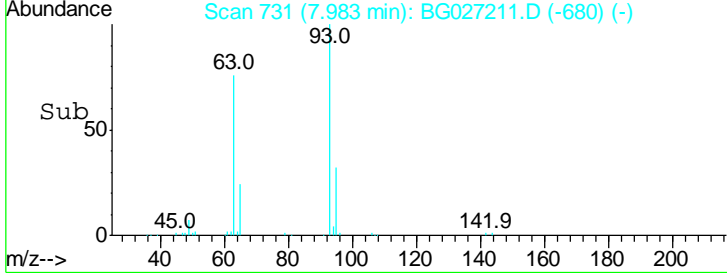
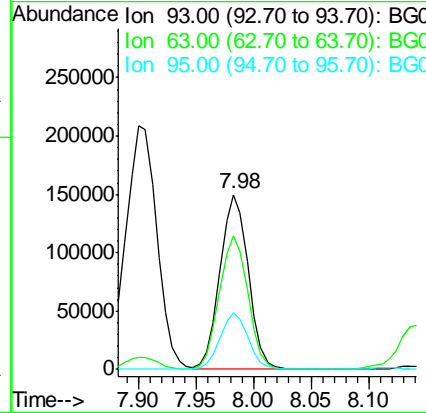
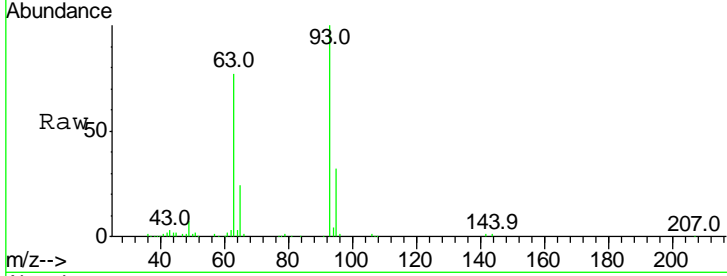

#12
 1,3-Dichlorobenzene
 Concen: 61.44 ng
 RT: 8.47 min Scan# 814
 Delta R.T. 0.00 min
 Lab File: BG027211.D
 Acq: 5 Jun 2017 14:00

Tgt Ion	Resp	Lower	Upper
146	100		
148	63.5	49.2	73.8
75	30.4	33.4	50.2#

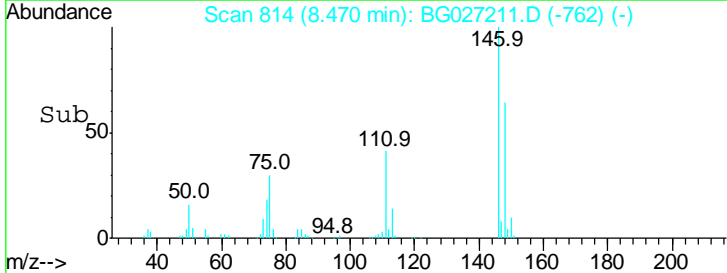
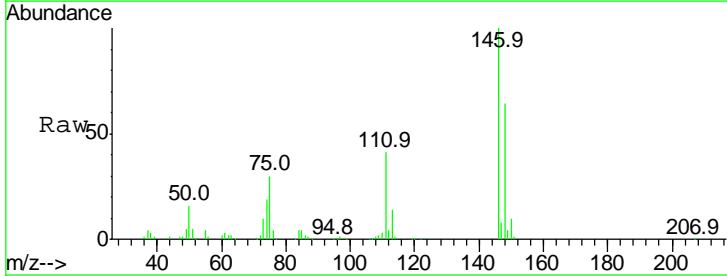
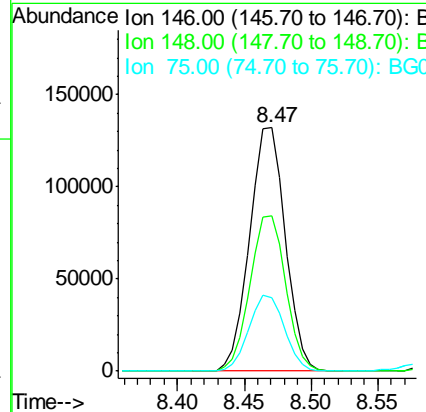
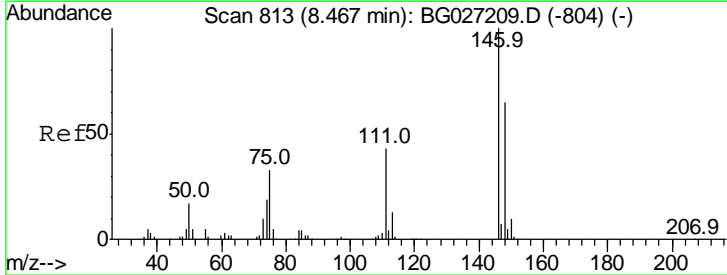

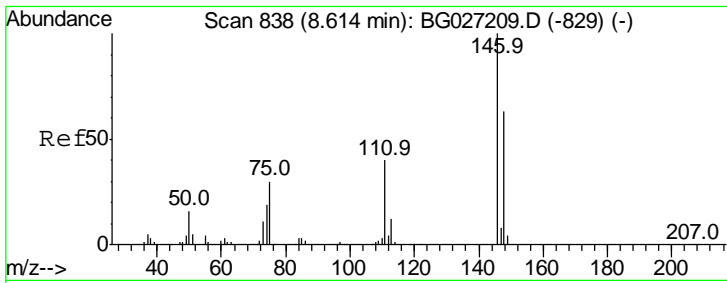

#13
 1,4-Dichlorobenzene
 Concen: 60.69 ng
 RT: 8.61 min Scan# 838
 Delta R.T. -0.00 min
 Lab File: BG027211.D
 Acq: 5 Jun 2017 14:00

Instrument :
 BNA_G
ClientSampleId :
 SSTDICC060

Tgt Ion	Resp	Lower	Upper
146	100		
148	66.0	52.2	78.2
111	41.9	37.0	55.6

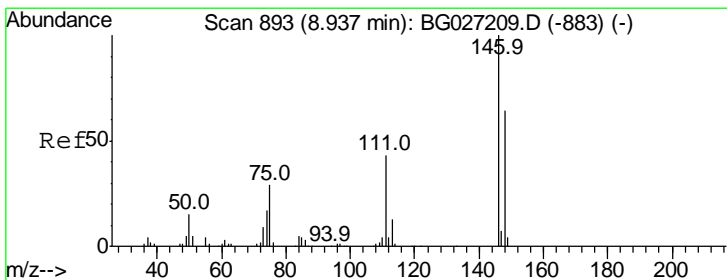
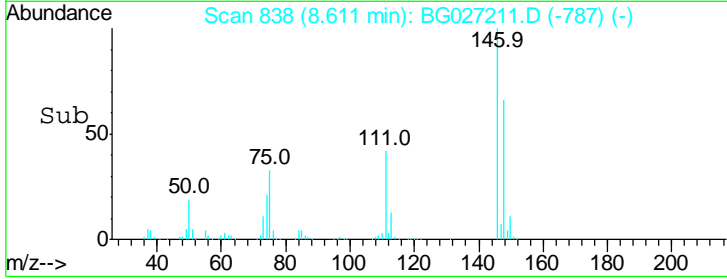
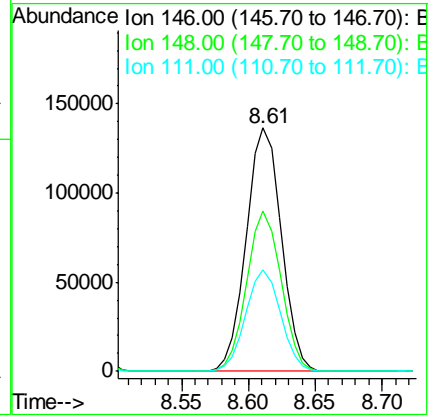
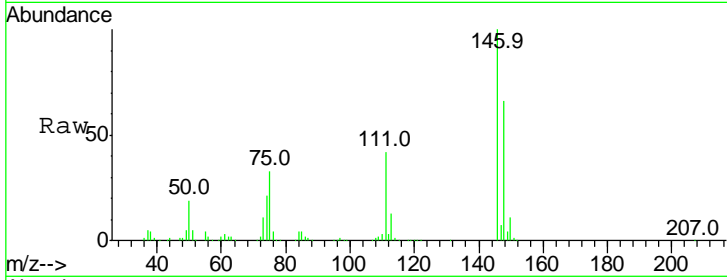

#14
 1,2-Dichlorobenzene
 Concen: 60.66 ng
 RT: 8.93 min Scan# 893
 Delta R.T. -0.00 min
 Lab File: BG027211.D
 Acq: 5 Jun 2017 14:00

Tgt Ion	Resp	Lower	Upper
146	100		
148	64.9	54.6	81.8
111	44.4	39.7	59.5

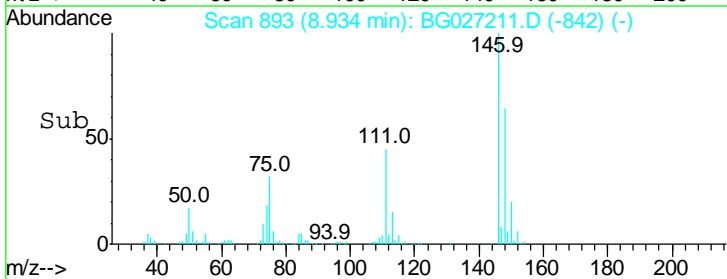
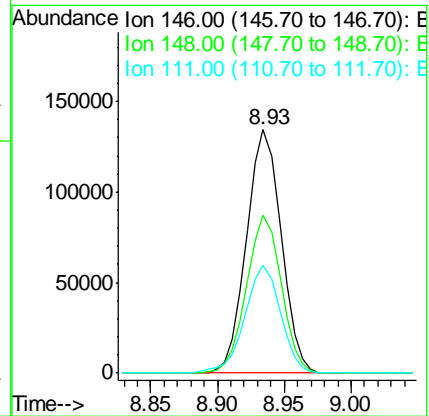
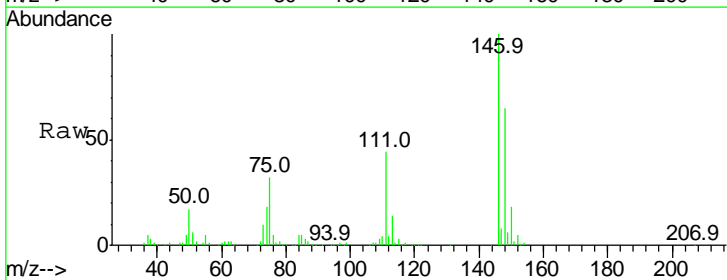

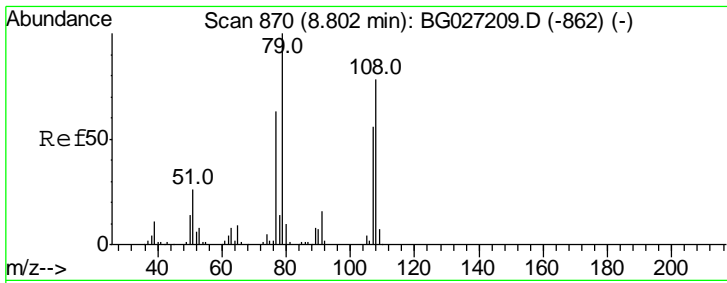

#15
 Benzyl Alcohol
 Concen: 66.73 ng
 RT: 8.81 min Scan# 871
 Delta R.T. 0.00 min
 Lab File: BG027211.D
 Acq: 5 Jun 2017 14:00

Instrument :
 BNA_G
 ClientSampleId :
 SSTDICC060

Tgt Ion	Resp	Lower	Upper
79	100		
108	79.3	45.5	68.3#
77	62.2	54.3	81.5

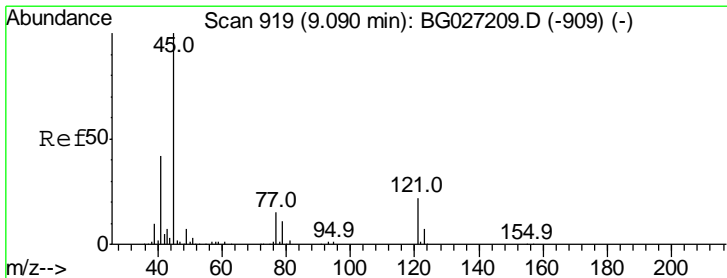
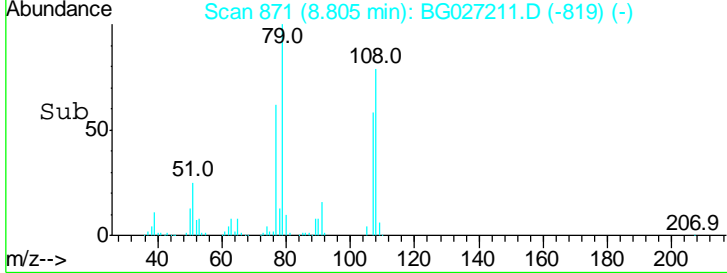
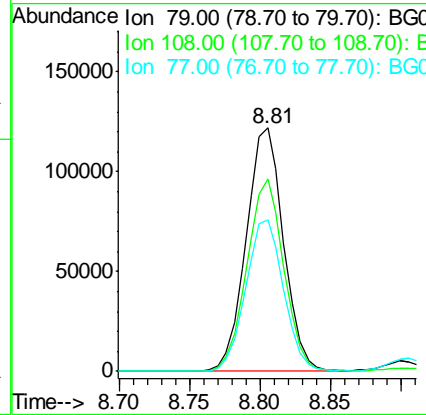
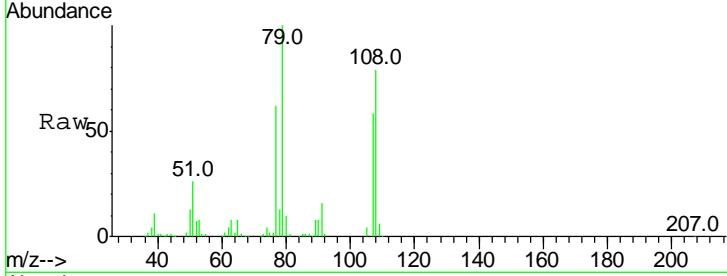

#16
 2,2'-oxybis(1-Chloropropane)
 Concen: 59.80 ng
 RT: 9.09 min Scan# 919
 Delta R.T. -0.00 min
 Lab File: BG027211.D
 Acq: 5 Jun 2017 14:00

Tgt Ion	Resp	Lower	Upper
45	100		
77	15.0	0.0	30.6
79	11.2	0.0	28.5

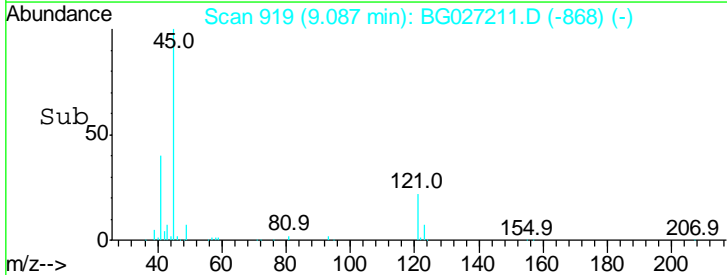
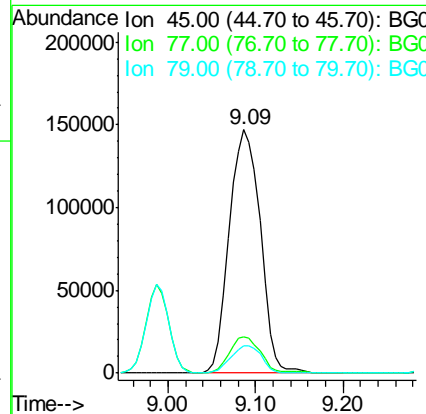
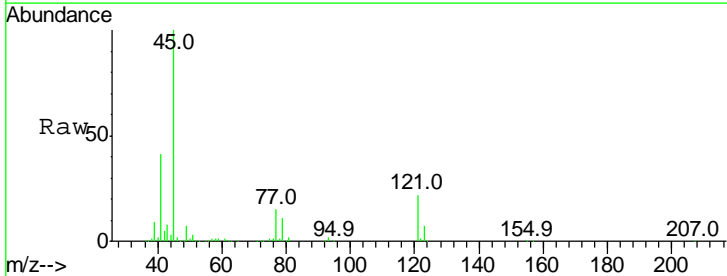

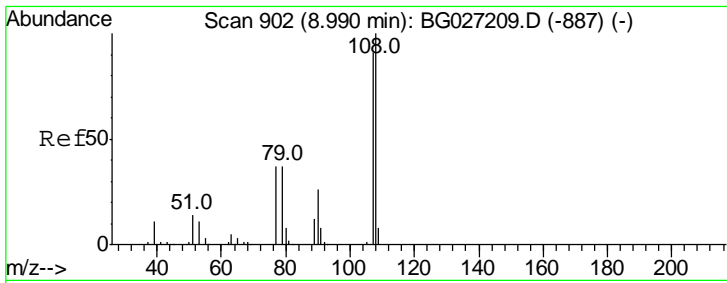

#17
 2-Methylphenol
 Concen: 63.89 ng
 RT: 8.99 min Scan# 902
 Delta R.T. -0.00 min
 Lab File: BG027211.D
 Acq: 5 Jun 2017 14:00

Instrument :
 BNA_G
 ClientSampleId :
 SSTDICC060

Tgt Ion	Resp	Lower	Upper
107	100		
108	109.9	85.6	128.4
77	44.3	51.4	77.2#
79	44.2	49.2	73.8#

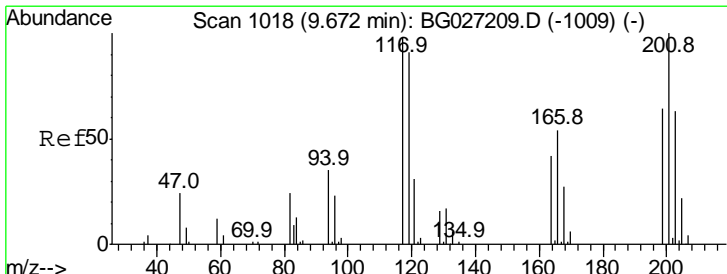
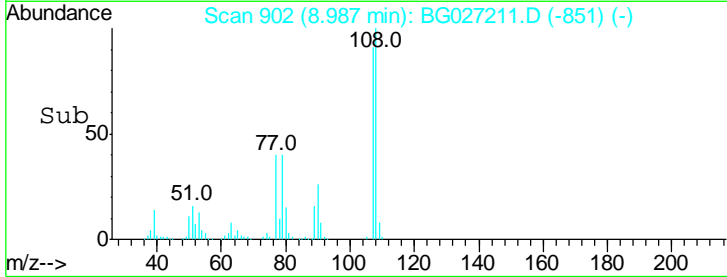
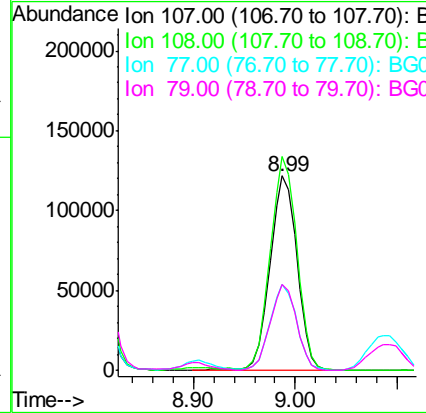
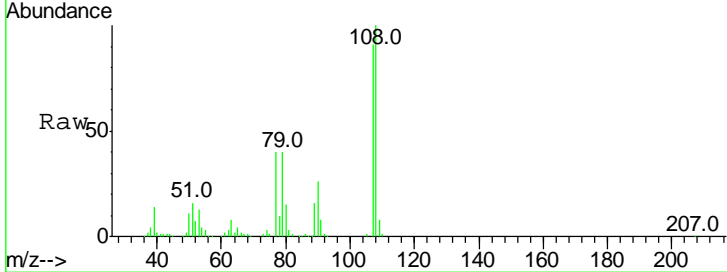

#18
 Hexachloroethane
 Concen: 63.91 ng
 RT: 9.67 min Scan# 1018
 Delta R.T. -0.00 min
 Lab File: BG027211.D
 Acq: 5 Jun 2017 14:00

Tgt Ion	Resp	Lower	Upper
117	100		
119	98.8	69.8	104.6
201	103.2	95.4	143.0

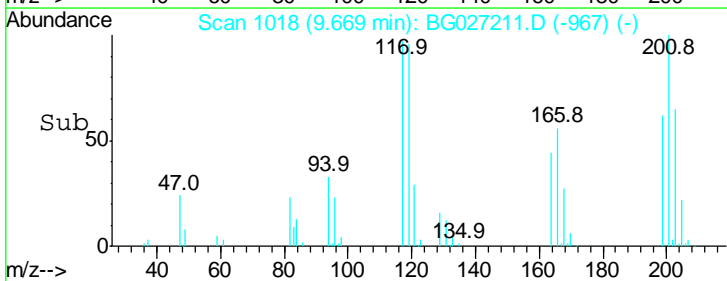
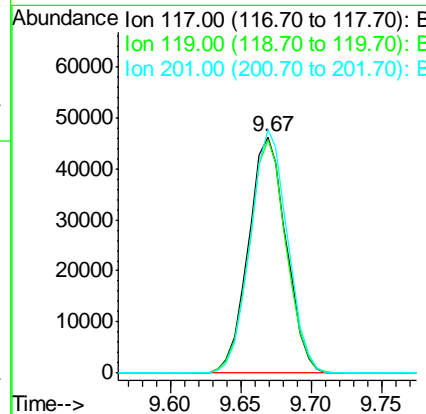
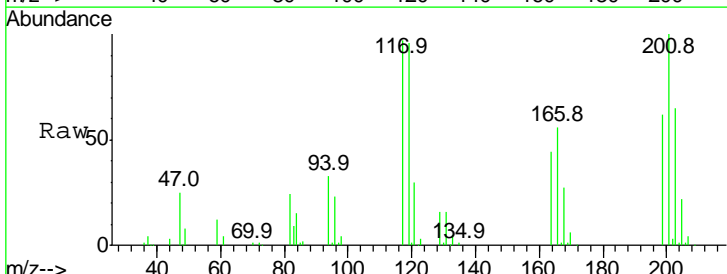

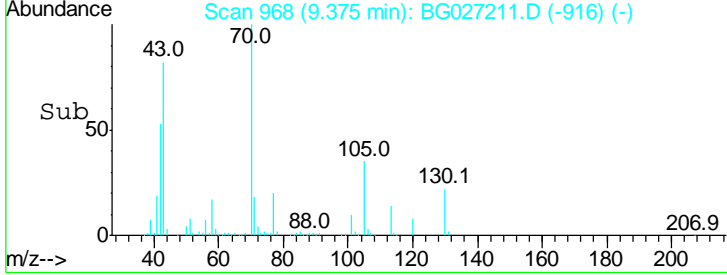
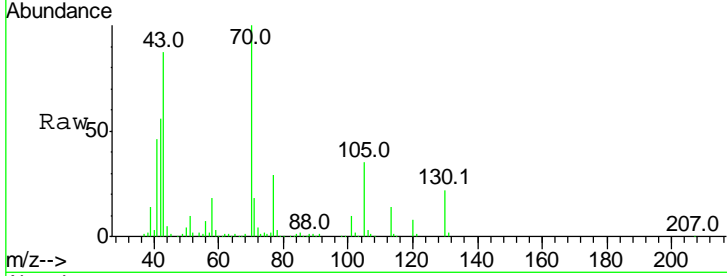
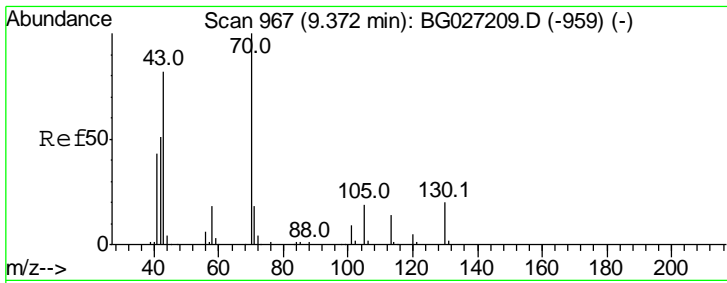

#19
 n-Nitroso-di-n-propylamine
 Concen: 63.76 ng
 RT: 9.38 min Scan# 968
 Delta R.T. 0.00 min
 Lab File: BG027211.D
 Acq: 5 Jun 2017 14:00

Instrument :
 BNA_G
 ClientSampleId :
 SSTDICC060

Tgt Ion	Resp	Lower	Upper
70	100		
42	55.9	56.1	84.1#
101	10.2	7.5	11.3
130	21.6	14.6	21.8

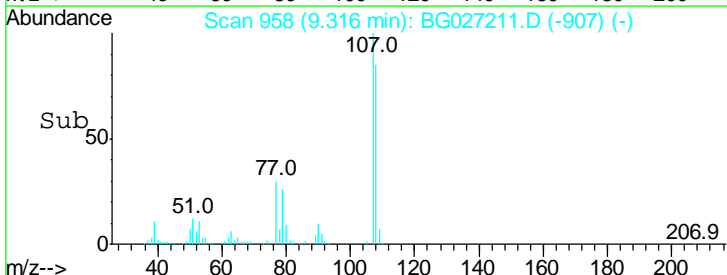
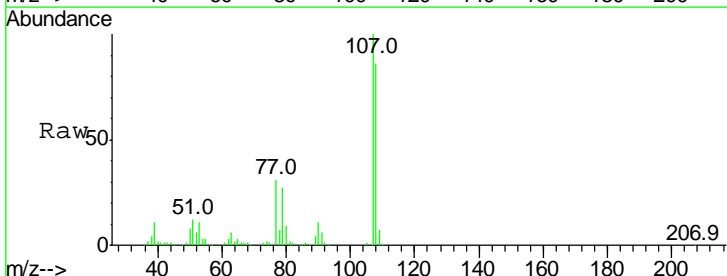
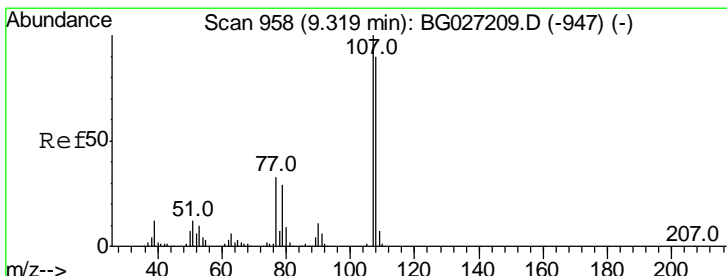
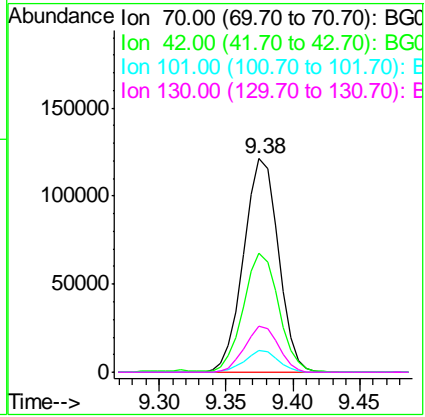

#20
 3+4-Methylphenols
 Concen: 65.67 ng
 RT: 9.32 min Scan# 958
 Delta R.T. -0.00 min
 Lab File: BG027211.D
 Acq: 5 Jun 2017 14:00

Tgt Ion	Resp	Lower	Upper
107	100		
108	86.4	70.8	110.8
77	30.8	25.8	65.8
79	27.2	20.1	60.1

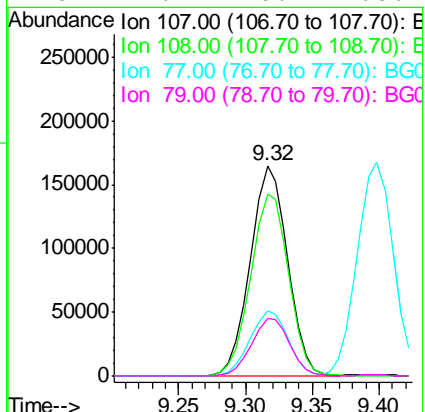

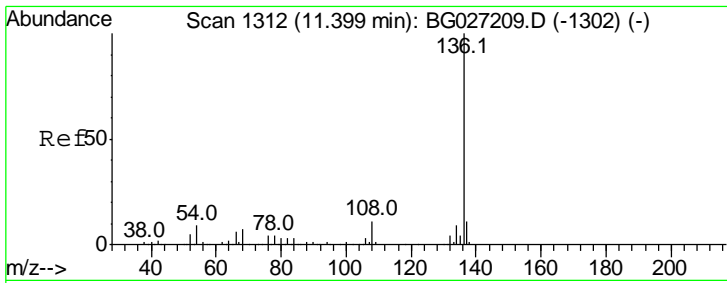

#21
 Naphthalene-d8
 Concen: 20.00 ng
 RT: 11.40 min Scan# 1312
 Delta R.T. -0.00 min
 Lab File: BG027211.D
 Acq: 5 Jun 2017 14:00

Instrument :
 BNA_G
 ClientSampled :
 SSTDICC060

Tgt Ion	Resp	Lower	Upper
136	100		
137	10.9	8.9	13.3
54	8.4	9.3	13.9#
68	7.2	5.1	7.7

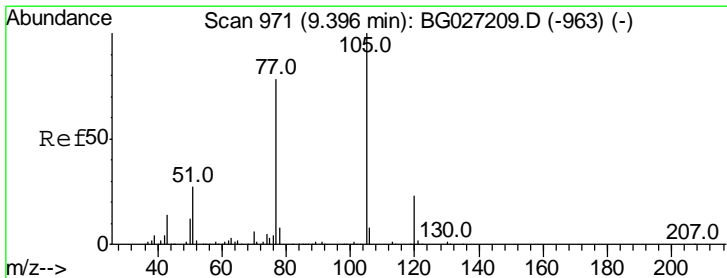
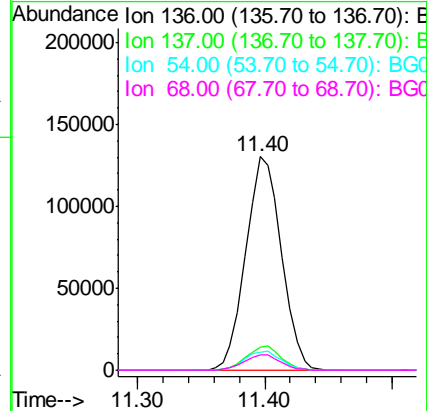
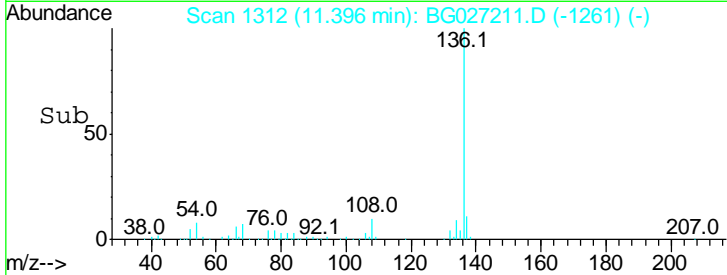
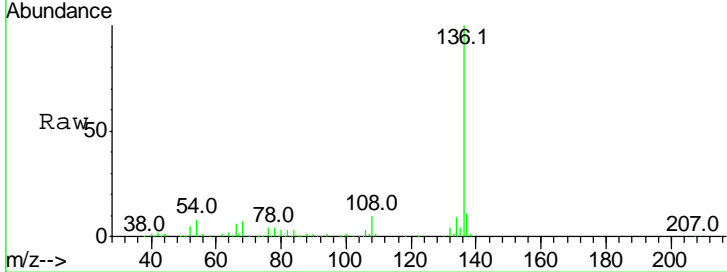

#22
 Acetophenone
 Concen: 62.38 ng
 RT: 9.40 min Scan# 972
 Delta R.T. 0.00 min
 Lab File: BG027211.D
 Acq: 5 Jun 2017 14:00

Tgt Ion	Resp	Lower	Upper
105	100		
71	1.6	0.9	1.3#
51	26.2	34.0	51.0#
120	23.2	17.3	25.9

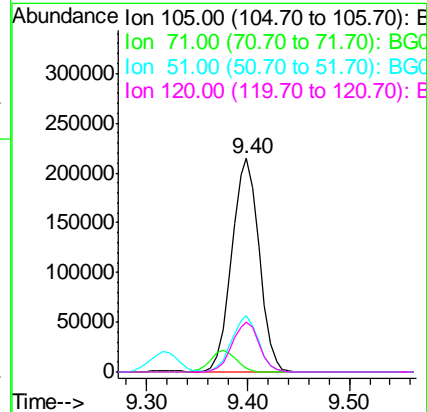
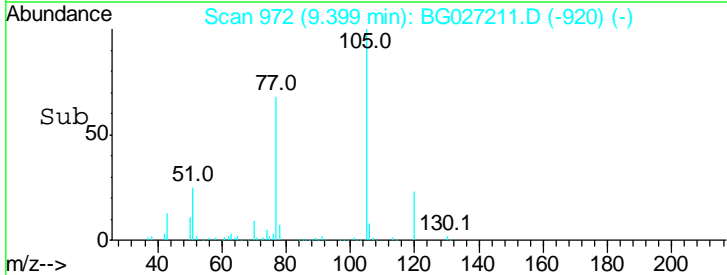
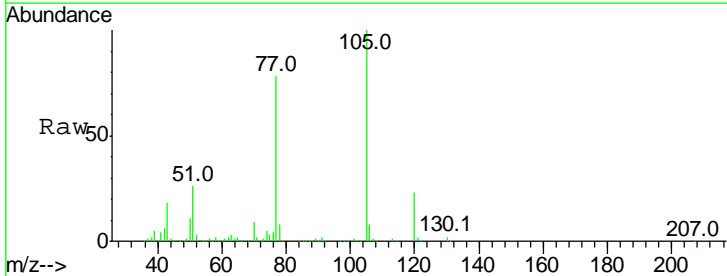

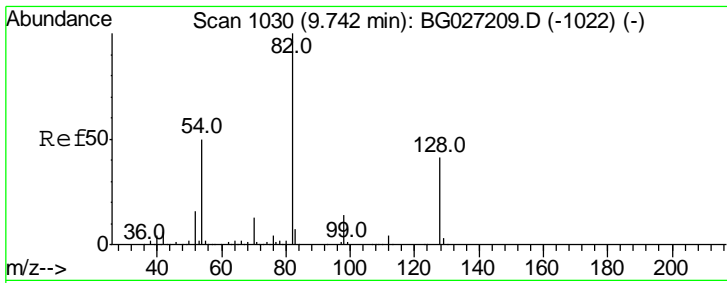

#23
 Nitrobenzene-d5
 Concen: 72.14 ng
 RT: 9.75 min Scan# 1031
 Delta R.T. 0.00 min
 Lab File: BG027211.D
 Acq: 5 Jun 2017 14:00

Instrument :
 BNA_G
 ClientSampled :
 SSTDICC060

Tgt Ion	Resp	Lower	Upper
82	100		
128	44.5	26.4	39.6#
54	49.6	49.4	74.2

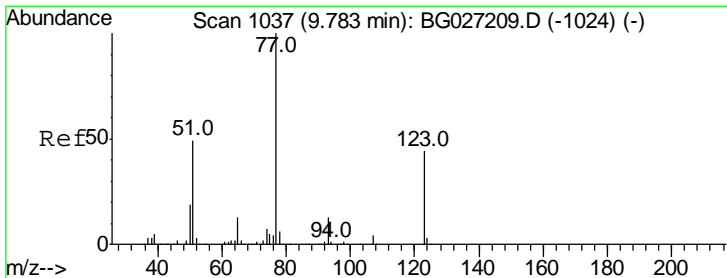
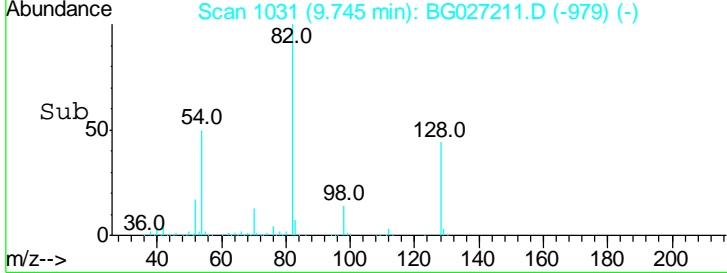
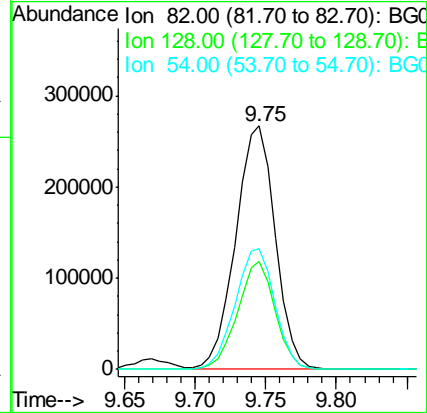
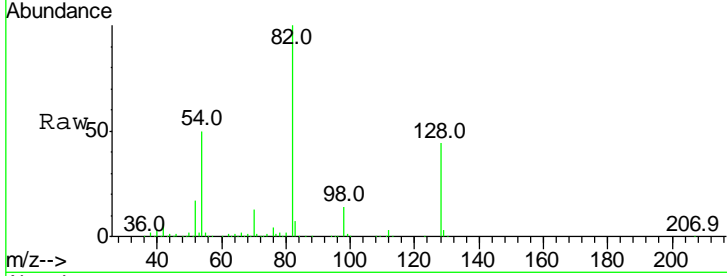

#24
 Nitrobenzene
 Concen: 71.18 ng
 RT: 9.79 min Scan# 1038
 Delta R.T. 0.00 min
 Lab File: BG027211.D
 Acq: 5 Jun 2017 14:00

Tgt Ion	Resp	Lower	Upper
77	100		
123	43.1	26.1	39.1#
65	13.3	12.4	18.6

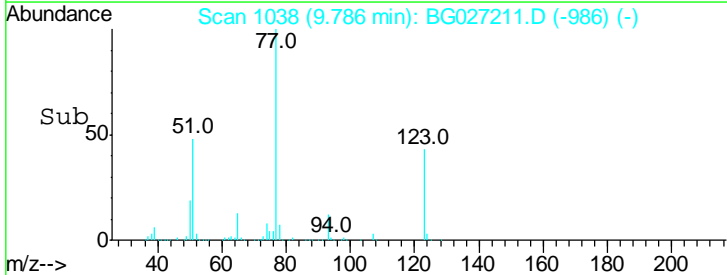
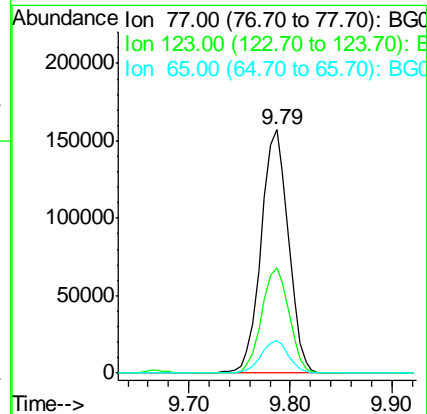
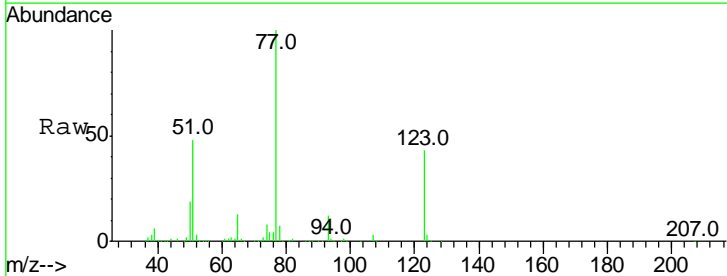

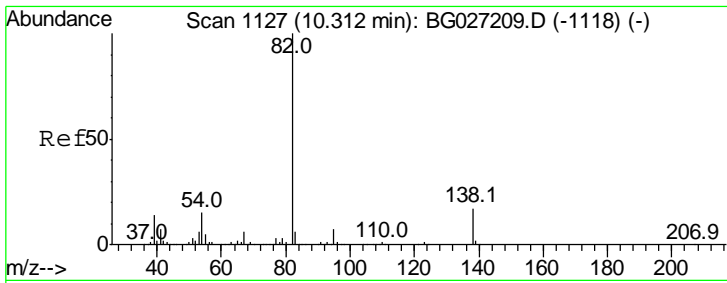

#25
 Isophorone
 Concen: 63.93 ng
 RT: 10.32 min Scan# 1128
 Delta R.T. 0.00 min
 Lab File: BG027211.D
 Acq: 5 Jun 2017 14:00

Instrument :
 BNA_G
 ClientSampled :
 SSTDICC060

Tgt Ion	Resp	Lower	Upper
82	100		
95	7.0	7.5	11.3#
138	17.1	12.3	18.5

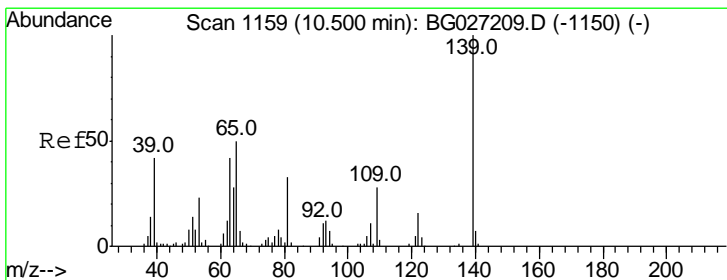
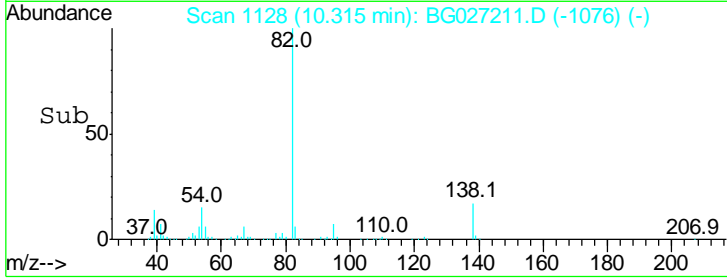
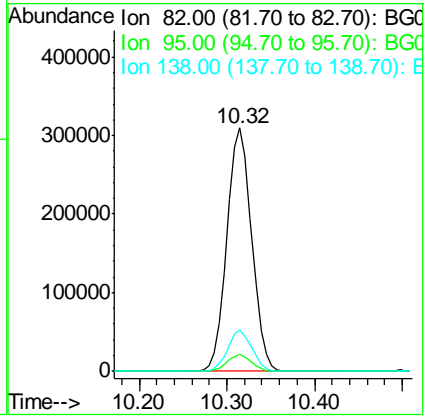
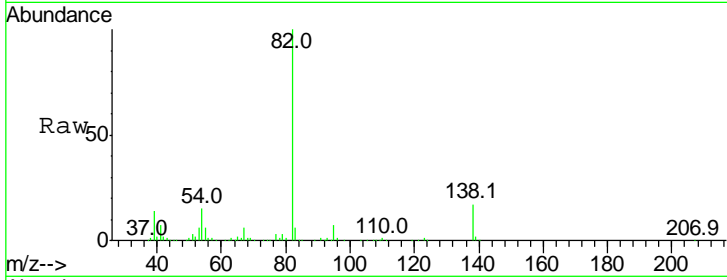

#26
 2-Nitrophenol
 Concen: 81.30 ng
 RT: 10.50 min Scan# 1159
 Delta R.T. -0.00 min
 Lab File: BG027211.D
 Acq: 5 Jun 2017 14:00

Tgt Ion	Resp	Lower	Upper
139	100		
109	28.4	38.6	58.0#
65	55.7	57.1	85.7#

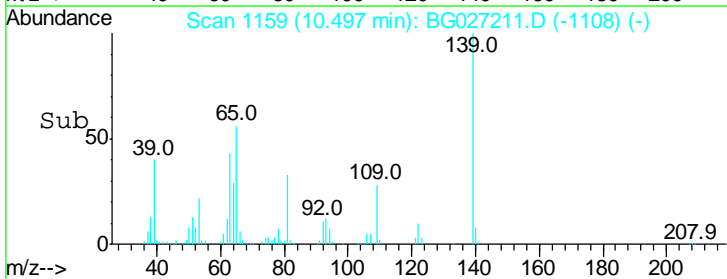
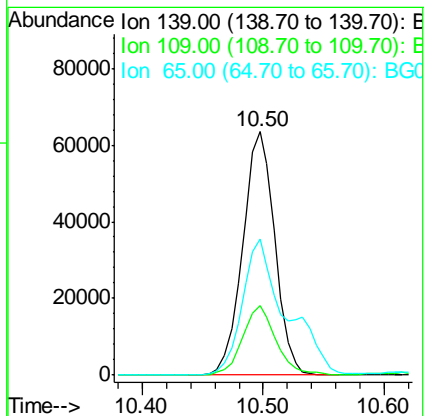
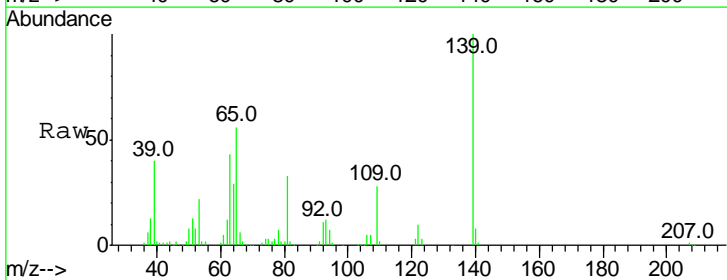

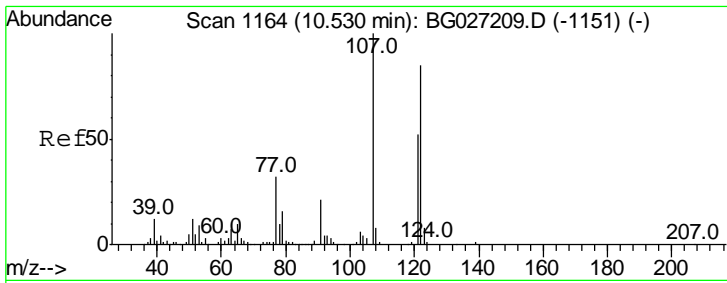

#27
 2,4-Dimethylphenol
 Concen: 64.32 ng
 RT: 10.53 min Scan# 1165
 Delta R.T. 0.00 min
 Lab File: BG027211.D
 Acq: 5 Jun 2017 14:00

Instrument :
 BNA_G
 ClientSampleId :
 SSTDICC060

Tgt Ion	Resp	Lower	Upper
122	100		
107	117.6	104.2	156.4
121	60.2	46.0	69.0

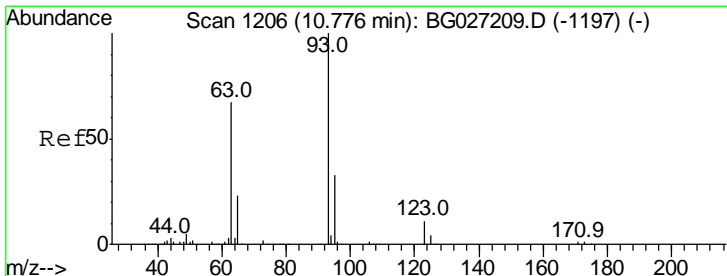
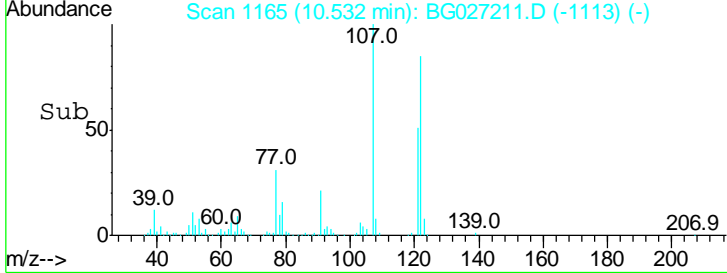
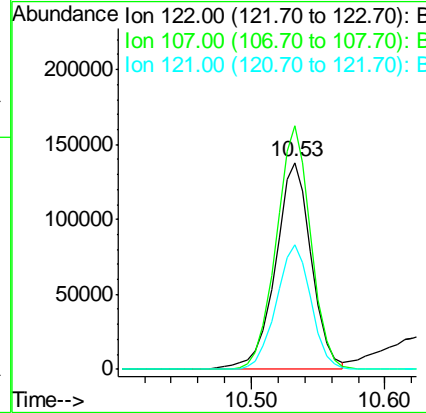
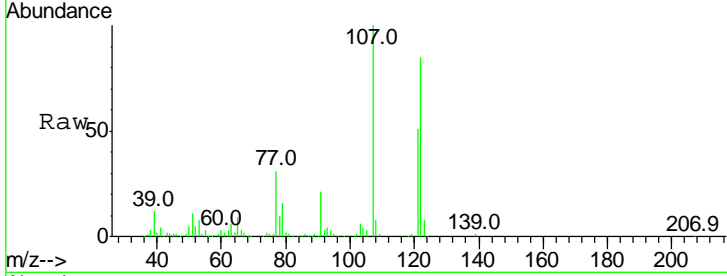

#28
 bis(2-Chloroethoxy)methane
 Concen: 61.37 ng
 RT: 10.78 min Scan# 1207
 Delta R.T. 0.00 min
 Lab File: BG027211.D
 Acq: 5 Jun 2017 14:00

Tgt Ion	Resp	Lower	Upper
93	100		
95	32.2	25.7	38.5
123	12.1	8.3	12.5

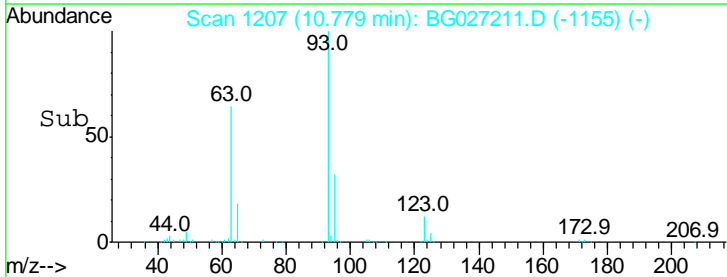
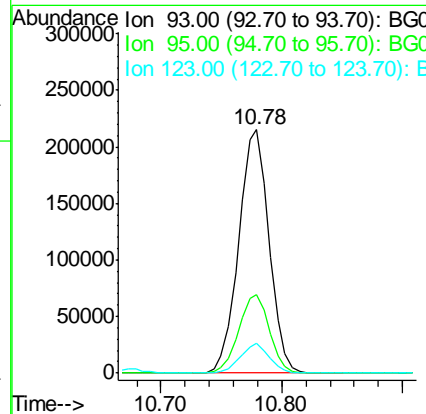
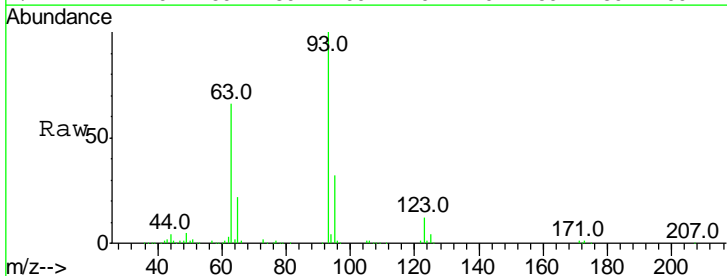

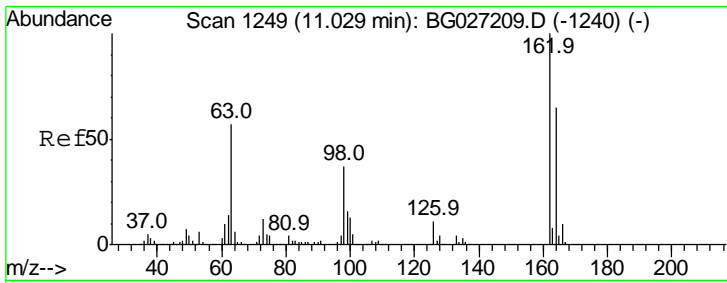

#29
 2,4-Dichlorophenol
 Concen: 66.14 ng
 RT: 11.03 min Scan# 1249
 Delta R.T. -0.00 min
 Lab File: BG027211.D
 Acq: 5 Jun 2017 14:00

Instrument :
 BNA_G
 ClientSampled :
 SSTDICC060

Tgt Ion	Resp	Lower	Upper
162	100		
164	63.7	42.4	82.4
98	37.6	20.3	60.3

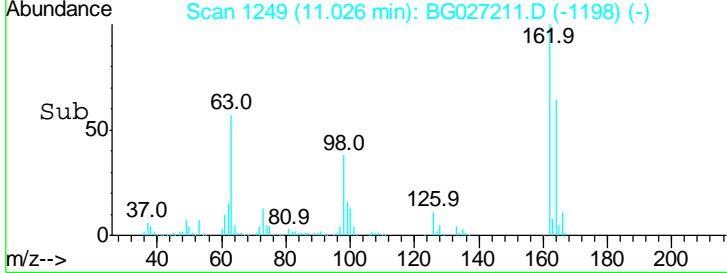
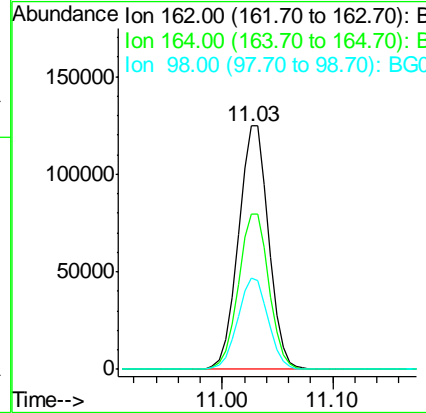
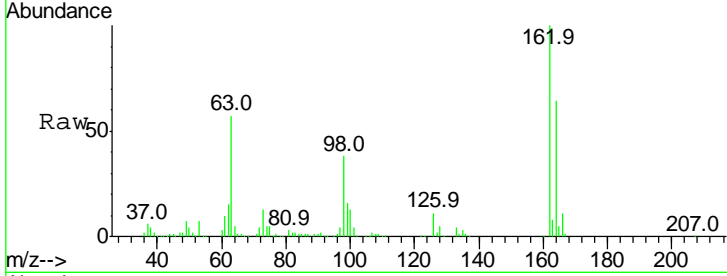

#30
 1,2,4-Trichlorobenzene
 Concen: 61.00 ng
 RT: 11.26 min Scan# 1288
 Delta R.T. 0.00 min
 Lab File: BG027211.D
 Acq: 5 Jun 2017 14:00

Tgt Ion	Resp	Lower	Upper
180	100		
182	94.9	77.0	115.4
145	30.2	23.4	35.0

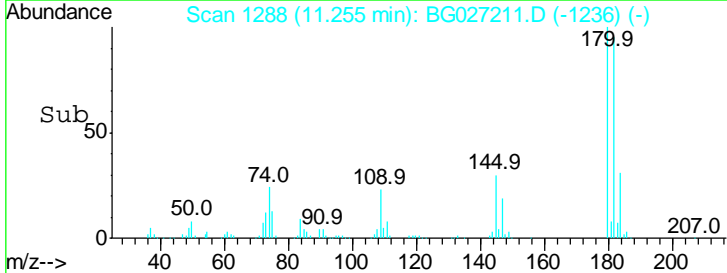
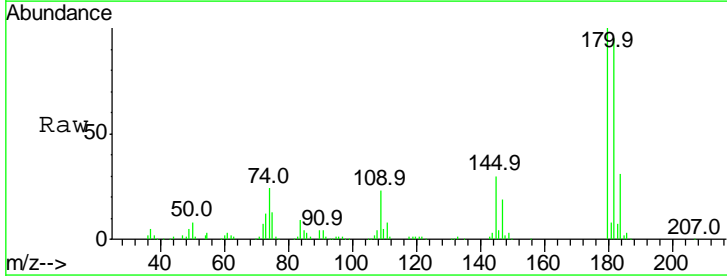
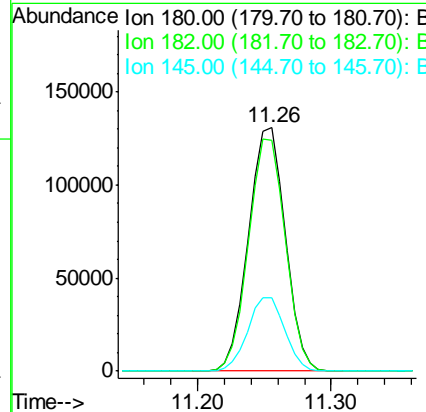
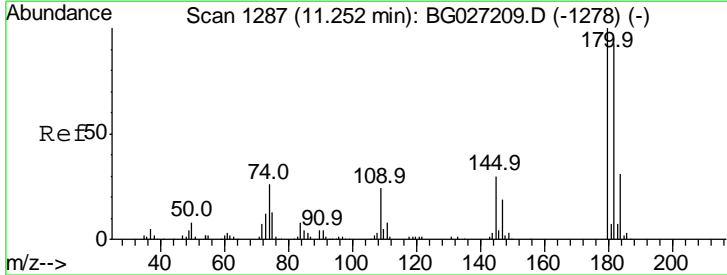

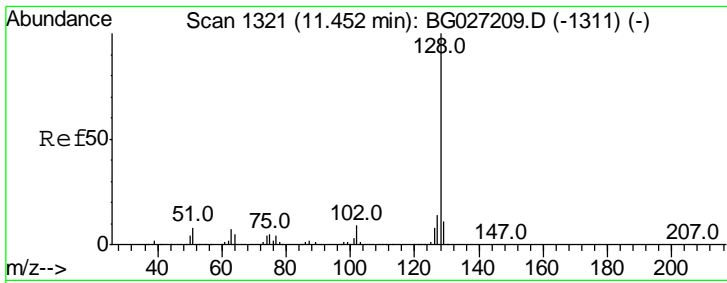

#31
 Naphthalene
 Concen: 60.25 ng
 RT: 11.45 min Scan# 1321
 Delta R.T. -0.00 min
 Lab File: BG027211.D
 Acq: 5 Jun 2017 14:00

Instrument :
 BNA_G
 ClientSampleID :
 SSTDICC060

Tgt Ion	Resp	Lower	Upper
128	100		
129	11.7	9.3	13.9
127	14.2	11.4	17.0

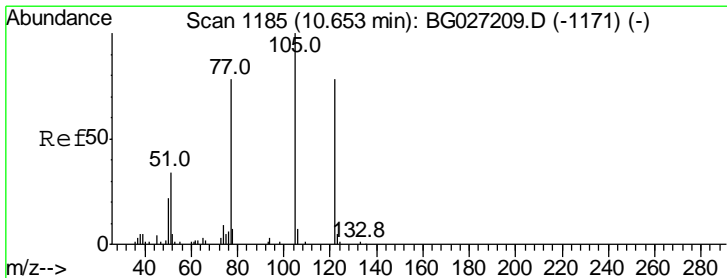
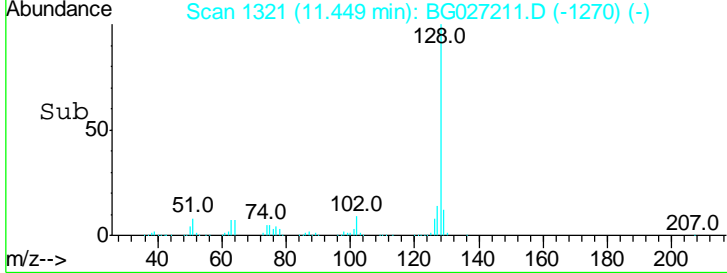
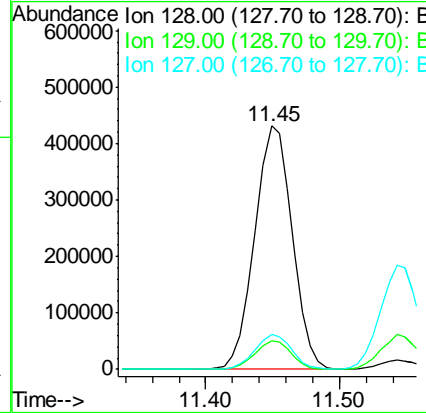
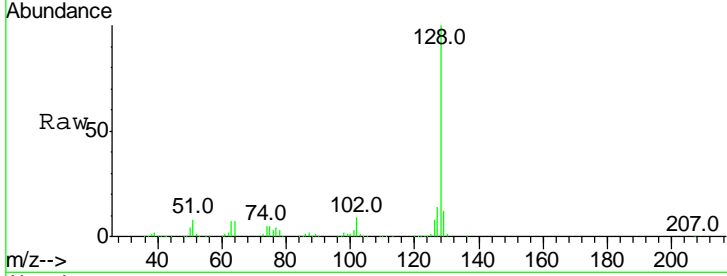

#32
 Benzoic acid
 Concen: 79.26 ng
 RT: 10.67 min Scan# 1188
 Delta R.T. 0.01 min
 Lab File: BG027211.D
 Acq: 5 Jun 2017 14:00

Tgt Ion	Resp	Lower	Upper
122	100		
105	122.5	120.1	160.1
77	95.0	104.6	144.6#

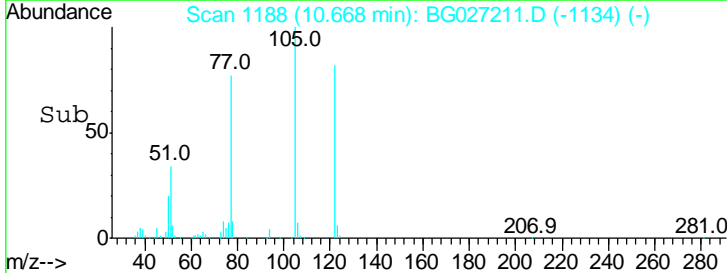
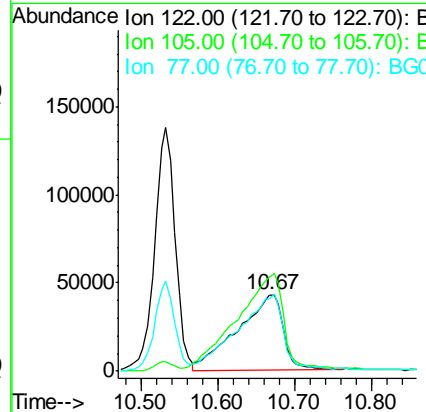
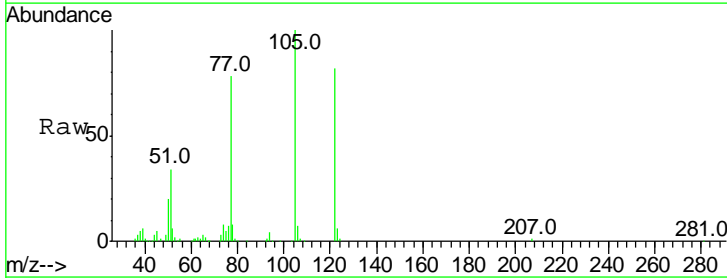

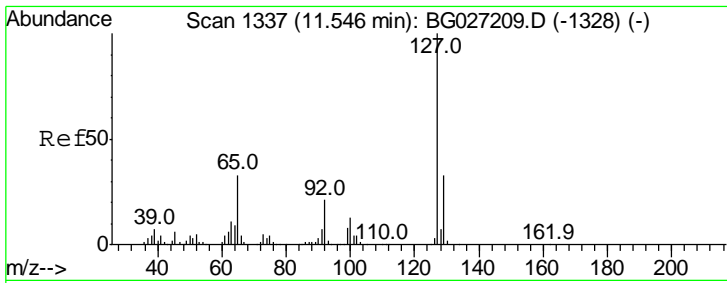

#33
 4-Chloroaniline
 Concen: 63.30 ng
 RT: 11.54 min Scan# 1337
 Delta R.T. -0.00 min
 Lab File: BG027211.D
 Acq: 5 Jun 2017 14:00

Instrument :
 BNA_G
 ClientSampleId :
 SSTDICC060

Tgt Ion	Resp	Lower	Upper
127	100		
129	33.3	23.6	35.4
65	33.6	37.7	56.5#
92	20.6	17.6	26.4

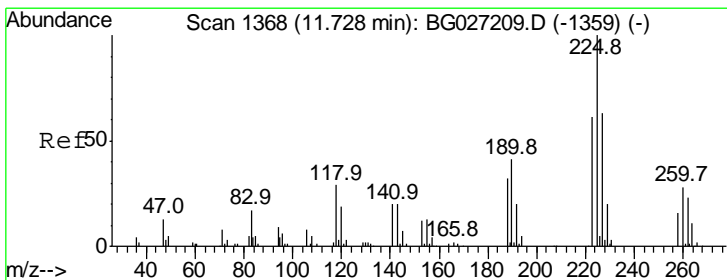
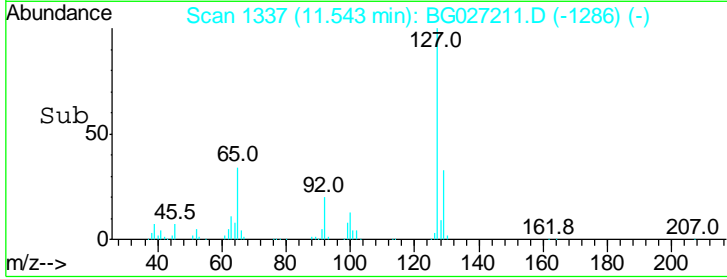
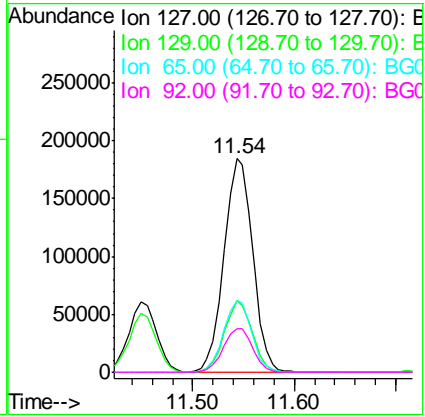
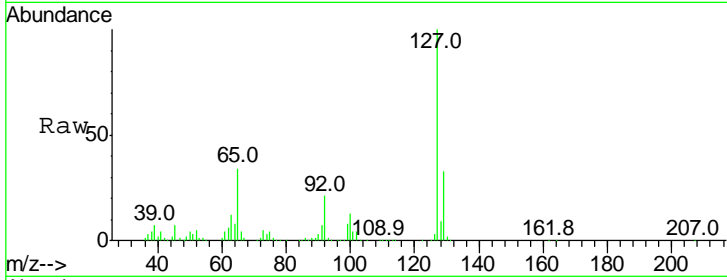

#34
 Hexachlorobutadiene
 Concen: 61.56 ng
 RT: 11.73 min Scan# 1368
 Delta R.T. -0.00 min
 Lab File: BG027211.D
 Acq: 5 Jun 2017 14:00

Tgt Ion	Resp	Lower	Upper
225	100		
223	62.7	50.7	76.1
227	64.1	49.0	73.6

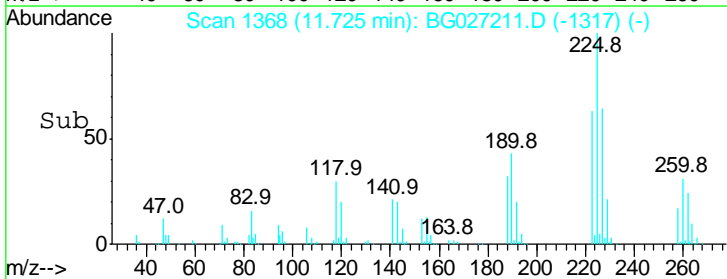
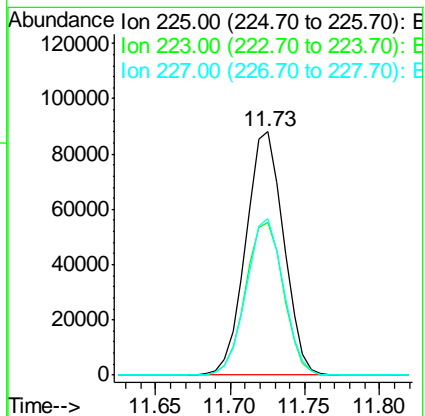
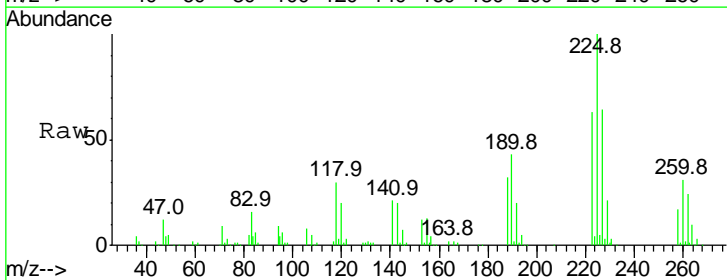

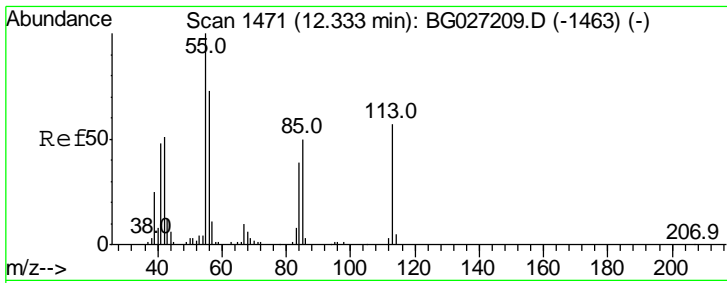

#35
 Caprolactam
 Concen: 53.07 ng
 RT: 12.34 min Scan# 1473
 Delta R.T. 0.01 min
 Lab File: BG027211.D
 Acq: 5 Jun 2017 14:00

Instrument :
 BNA_G
 ClientSampleID :
 SSTDICC060

Tgt Ion	Resp	Lower	Upper
113	100		
55	165.9	198.6	238.6#
56	123.4	140.4	180.4#

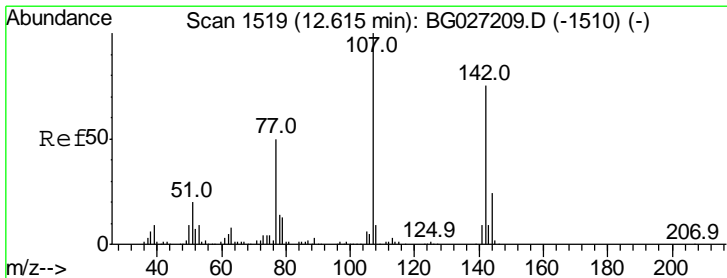
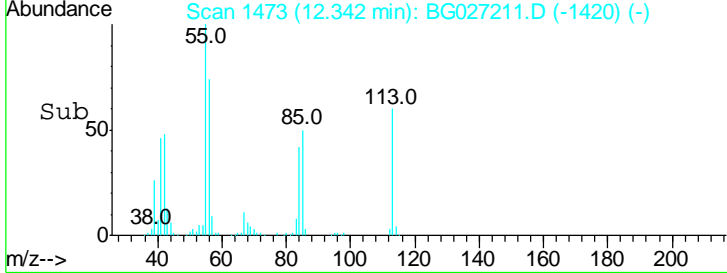
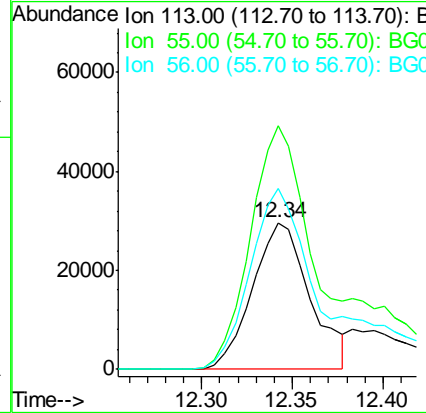
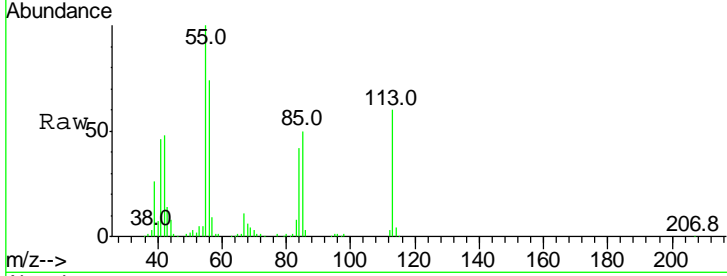

#36
 4-Chloro-3-methylphenol
 Concen: 63.79 ng
 RT: 12.62 min Scan# 1520
 Delta R.T. 0.00 min
 Lab File: BG027211.D
 Acq: 5 Jun 2017 14:00

Tgt Ion	Resp	Lower	Upper
107	100		
144	25.8	17.4	26.0
142	77.8	54.1	81.1

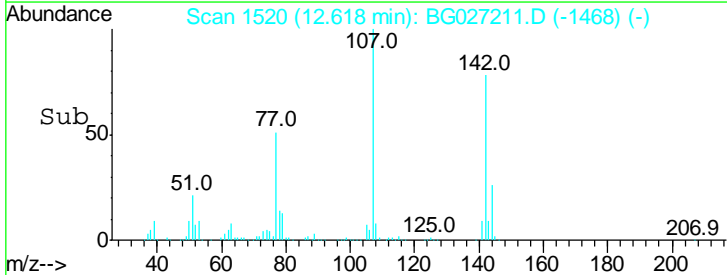
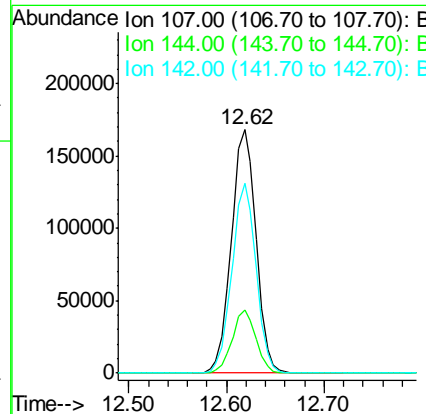
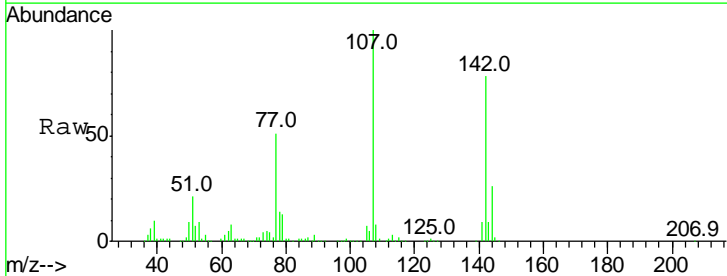

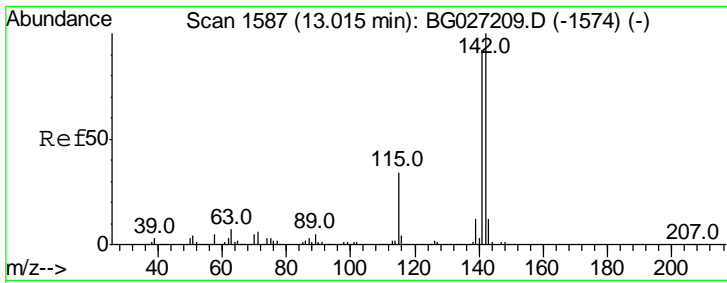

#37
 2-Methylnaphthalene
 Concen: 57.79 ng
 RT: 13.23 min Scan# 1624
 Delta R.T. 0.21 min
 Lab File: BG027211.D
 Acq: 5 Jun 2017 14:00

Instrument :
 BNA_G
 ClientSampled :
 SSTDICC060

Tgt Ion	Resp	Lower	Upper
142	100		
141	94.7	70.4	105.6
115	35.8	35.5	53.3

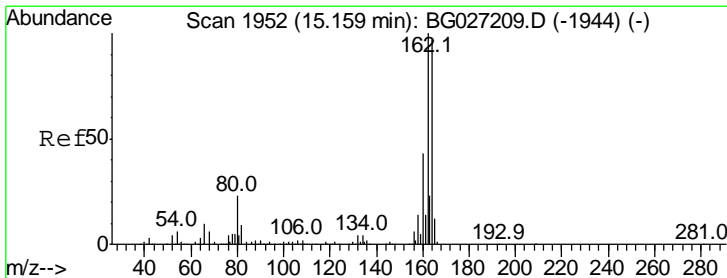
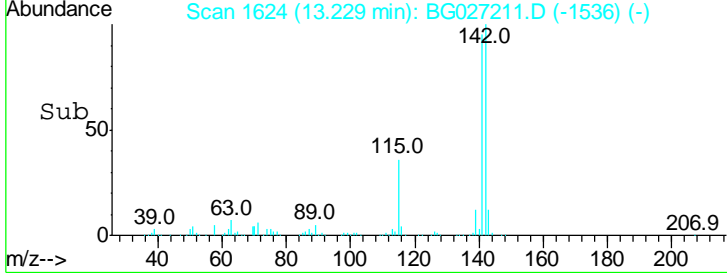
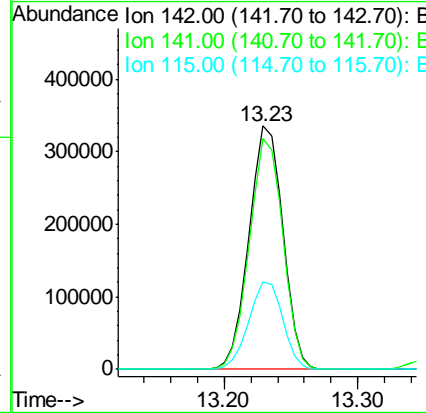
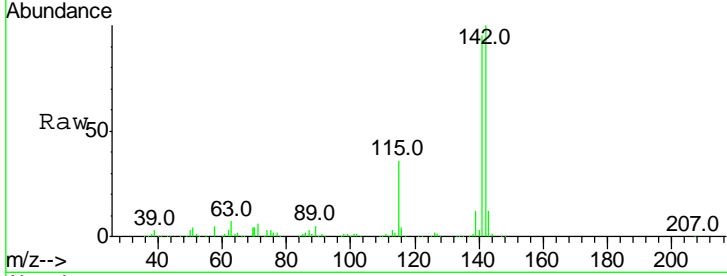

#38
 Acenaphthene-d10
 Concen: 20.00 ng
 RT: 15.16 min Scan# 1953
 Delta R.T. 0.00 min
 Lab File: BG027211.D
 Acq: 5 Jun 2017 14:00

Tgt Ion	Resp	Lower	Upper
164	100		
162	106.0	85.1	127.7
160	45.8	34.7	52.1

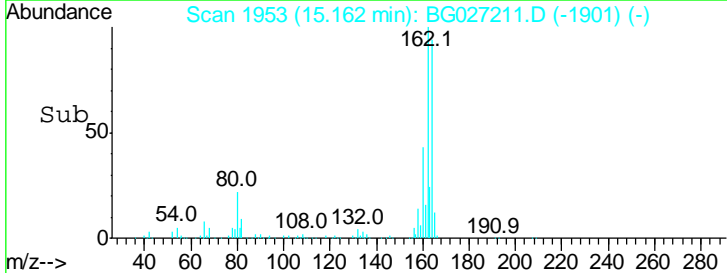
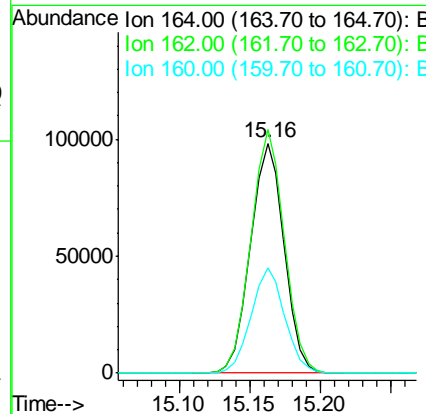
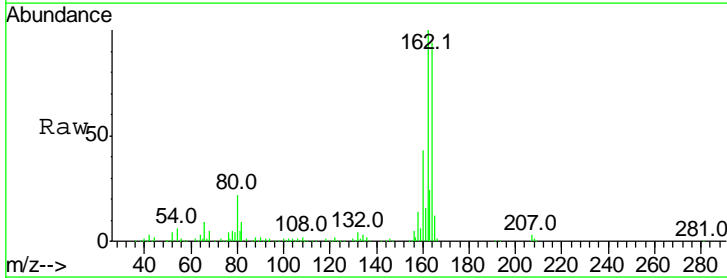

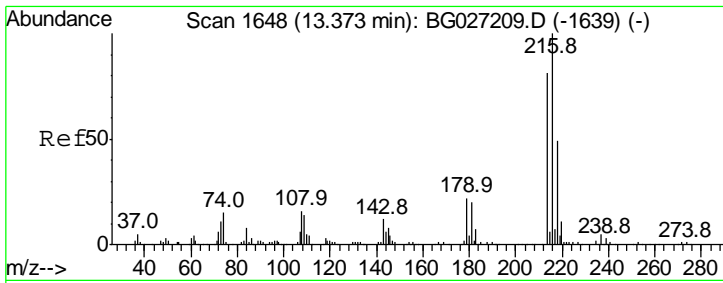

#39
 1,2,4,5-Tetrachlorobenzene
 Concen: 62.63 ng
 RT: 13.37 min Scan# 1648
 Delta R.T. -0.00 min
 Lab File: BG027211.D
 Acq: 5 Jun 2017 14:00

Instrument :
 BNA_G
 ClientSampled :
 SSTDICC060

Tgt Ion	Resp	Lower	Upper
216	100		
214	78.7	64.4	96.6
179	20.8	17.4	26.0
108	18.2	15.6	23.4

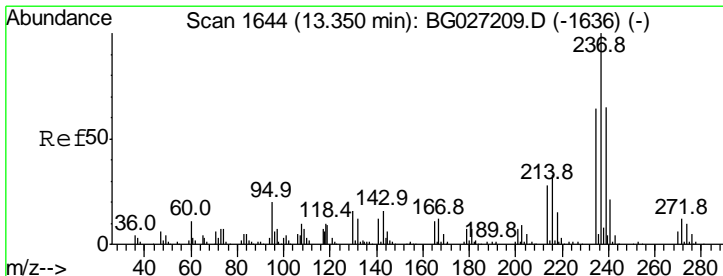
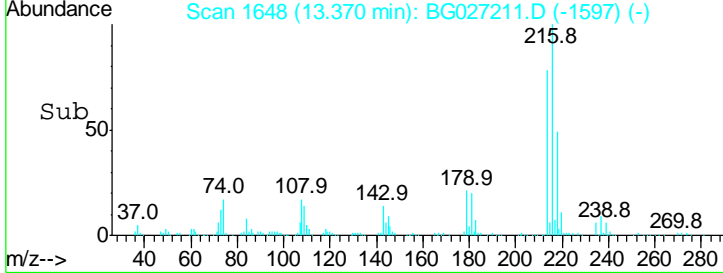
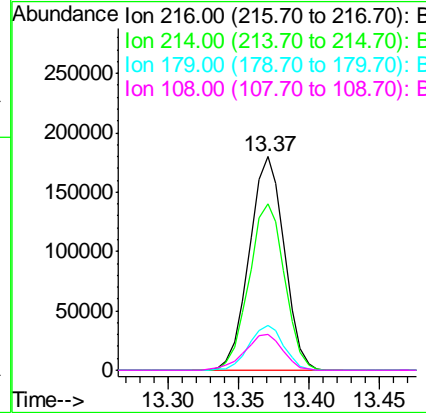
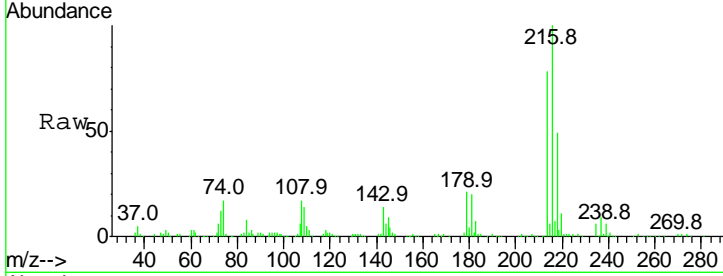

#40
 Hexachlorocyclopentadiene
 Concen: 69.33 ng
 RT: 13.35 min Scan# 1645
 Delta R.T. 0.00 min
 Lab File: BG027211.D
 Acq: 5 Jun 2017 14:00

Tgt Ion	Resp	Lower	Upper
237	100		
235	62.1	39.4	79.4
272	12.6	0.0	32.0

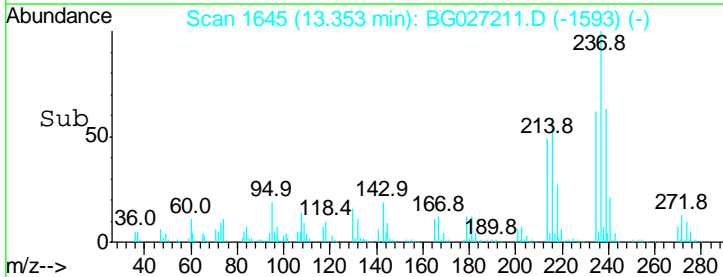
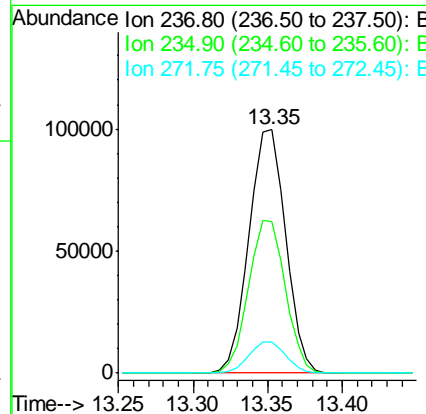
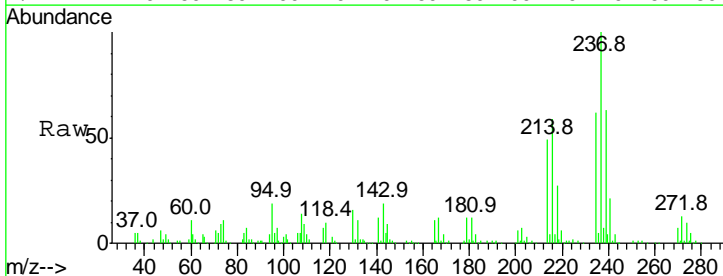

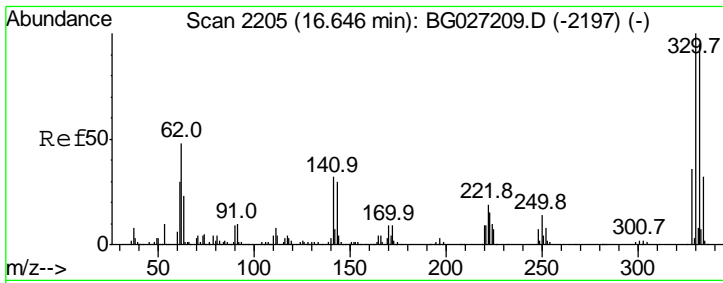

#41
 2,4,6-Tribromophenol
 Concen: 72.01 ng
 RT: 16.65 min Scan# 2206
 Delta R.T. 0.00 min
 Lab File: BG027211.D
 Acq: 5 Jun 2017 14:00

Instrument :
 BNA_G
 ClientSampleId :
 SSTDICC060

Tgt Ion	Resp	Lower	Upper
330	100		
332	96.1	77.3	115.9
141	32.3	32.1	48.1

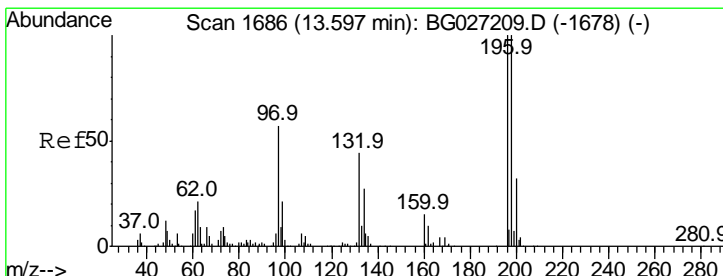
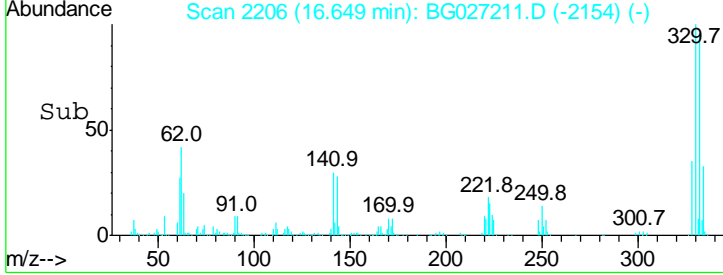
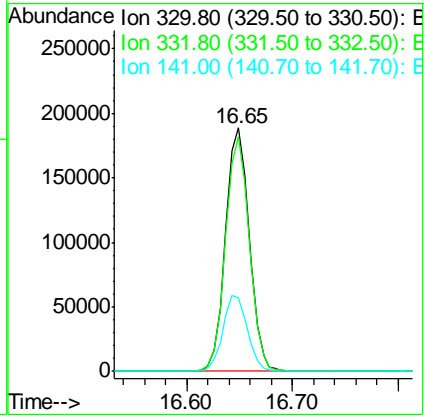
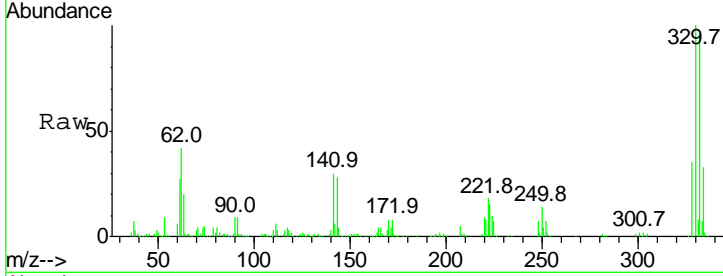

#42
 2,4,6-Trichlorophenol
 Concen: 67.32 ng
 RT: 13.60 min Scan# 1687
 Delta R.T. 0.00 min
 Lab File: BG027211.D
 Acq: 5 Jun 2017 14:00

Tgt Ion	Resp	Lower	Upper
196	100		
198	98.6	81.4	122.2
200	32.7	27.0	40.6

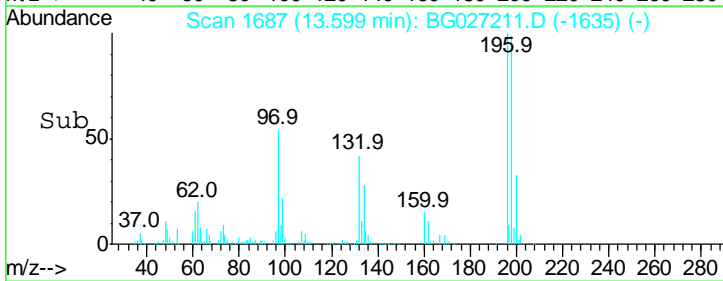
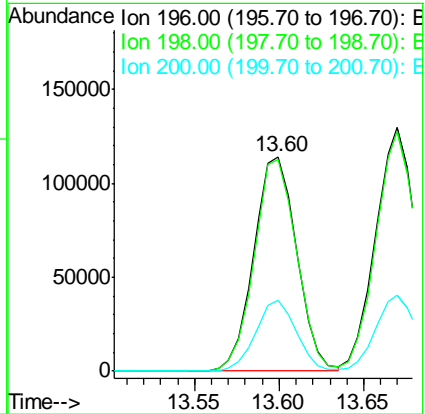
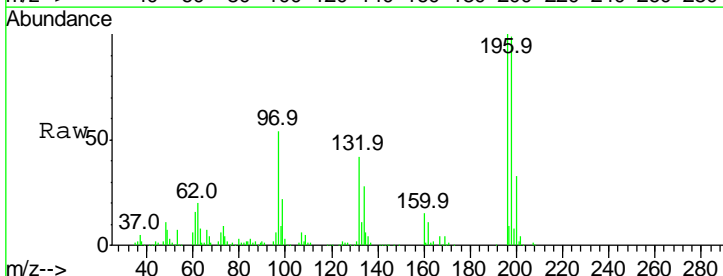

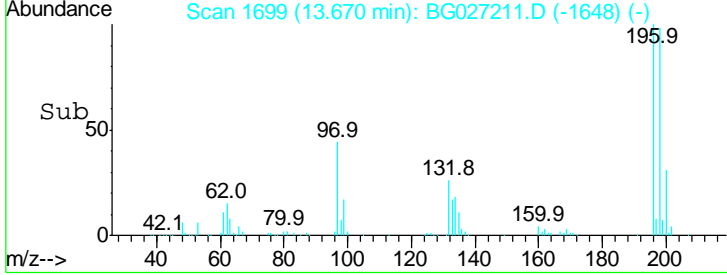
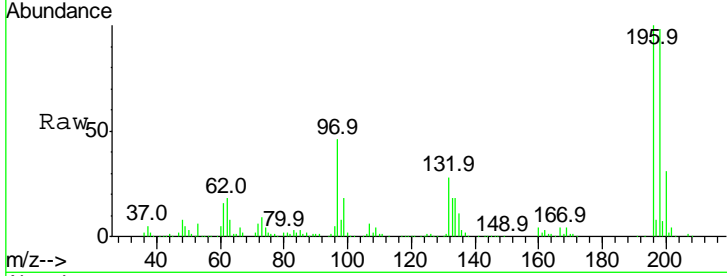
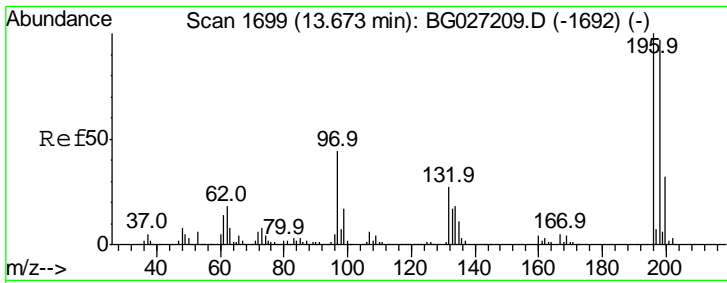

#43
 2,4,5-Trichlorophenol
 Concen: 65.52 ng
 RT: 13.67 min Scan# 1699
 Delta R.T. -0.00 min
 Lab File: BG027211.D
 Acq: 5 Jun 2017 14:00

Instrument :
 BNA_G
 ClientSampled :
 SSTDICC060

Tgt Ion	Resp	Lower	Upper
196	100		
198	98.3	79.9	119.9
97	46.5	45.4	68.0
132	27.5	20.7	31.1

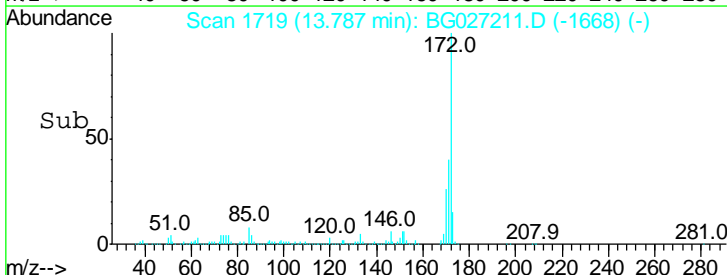
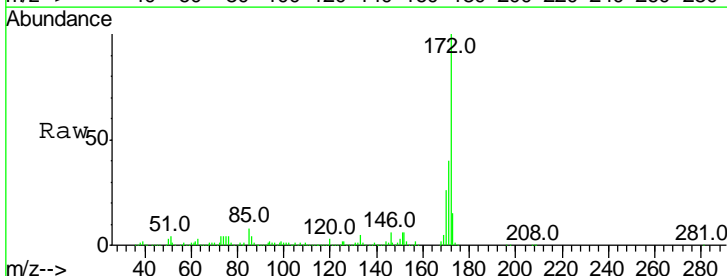
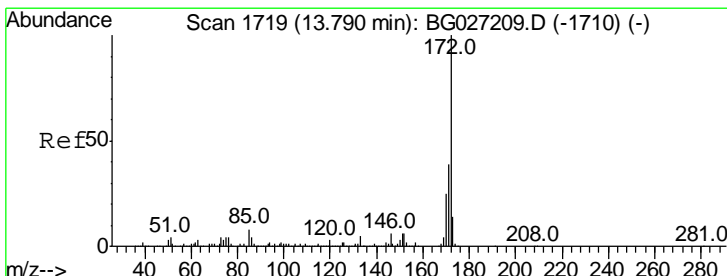
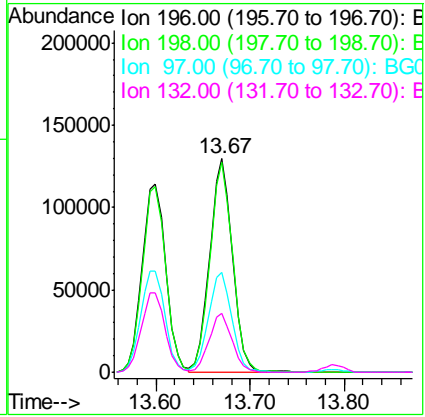

#44
 2-Fluorobiphenyl
 Concen: 59.34 ng
 RT: 13.79 min Scan# 1719
 Delta R.T. -0.00 min
 Lab File: BG027211.D
 Acq: 5 Jun 2017 14:00

Tgt Ion	Resp	Lower	Upper
172	100		
171	39.6	32.2	48.2
170	26.3	21.8	32.6

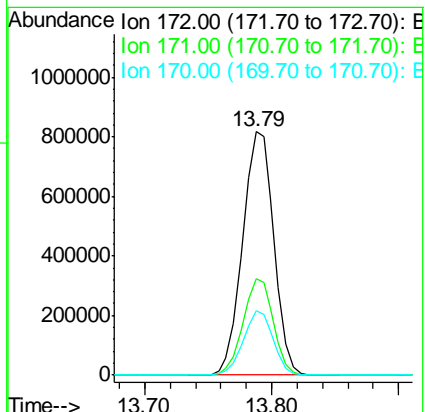

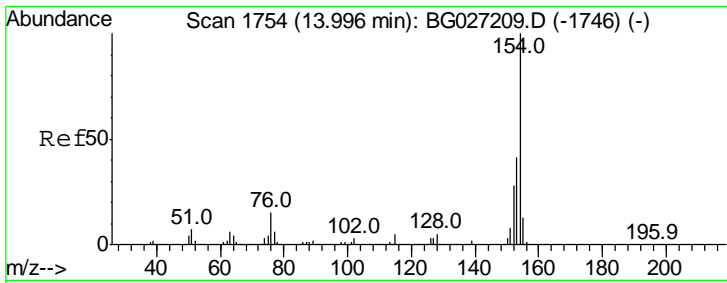

#45
 1,1'-Biphenyl
 Concen: 60.62 ng
 RT: 14.00 min Scan# 1755
 Delta R.T. 0.00 min
 Lab File: BG027211.D
 Acq: 5 Jun 2017 14:00

Instrument :
 BNA_G
 ClientSampled :
 SSTDICC060

Tgt Ion	Resp	Lower	Upper
154	100		
153	42.5	23.0	63.0
76	14.6	0.0	33.5

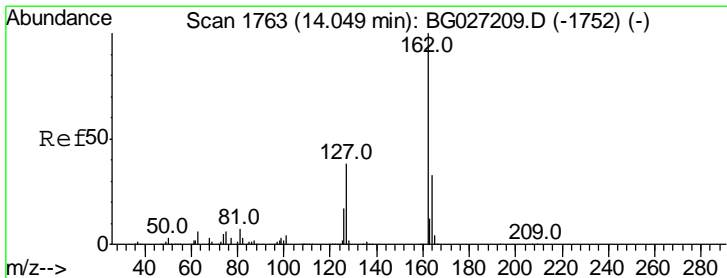
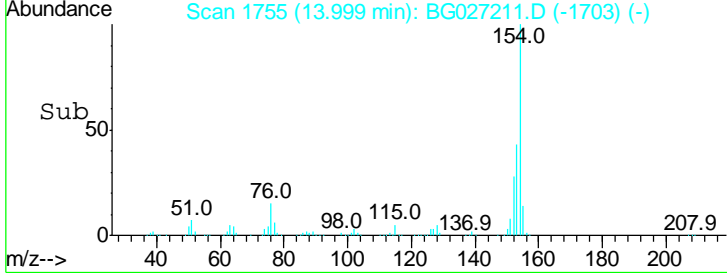
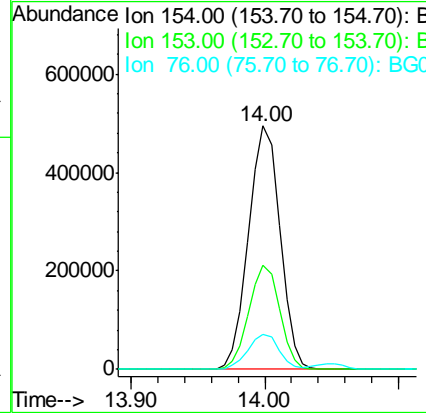
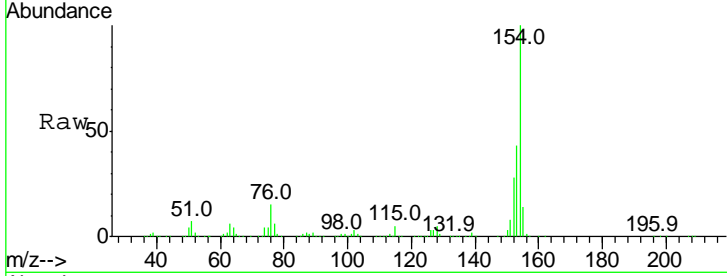

#46
 2-Chloronaphthalene
 Concen: 61.83 ng
 RT: 14.05 min Scan# 1764
 Delta R.T. 0.00 min
 Lab File: BG027211.D
 Acq: 5 Jun 2017 14:00

Tgt Ion	Resp	Lower	Upper
162	100		
127	39.2	32.2	48.4
164	32.7	27.3	40.9

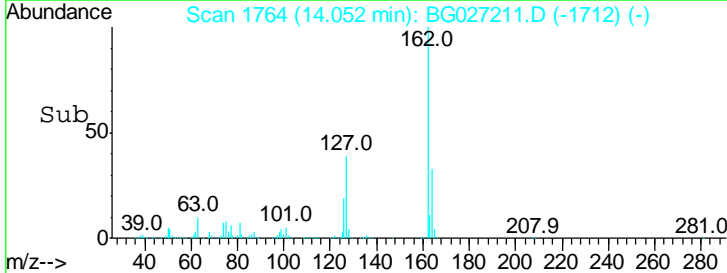
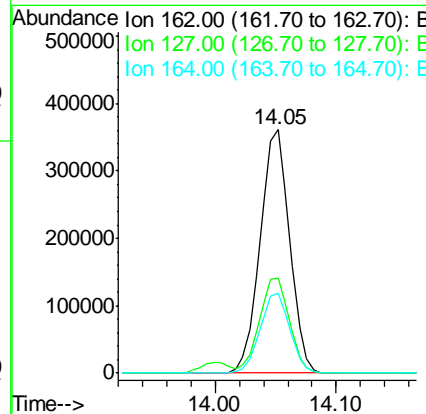
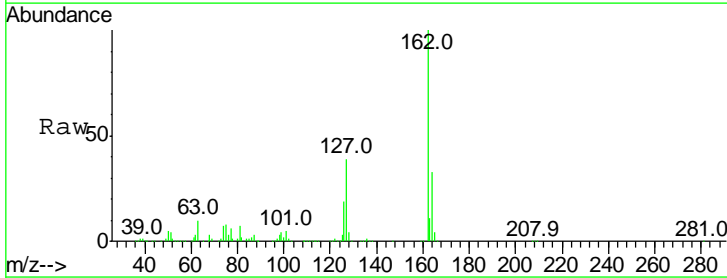

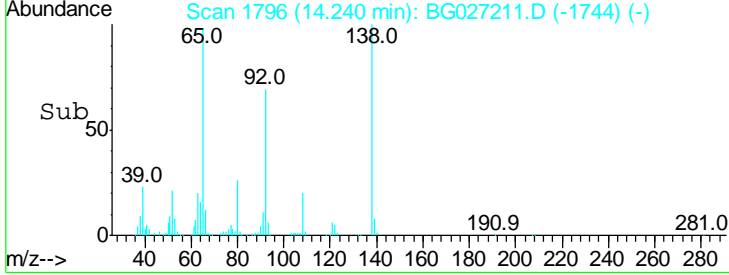
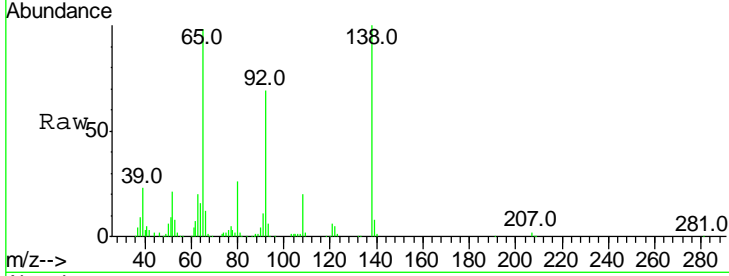
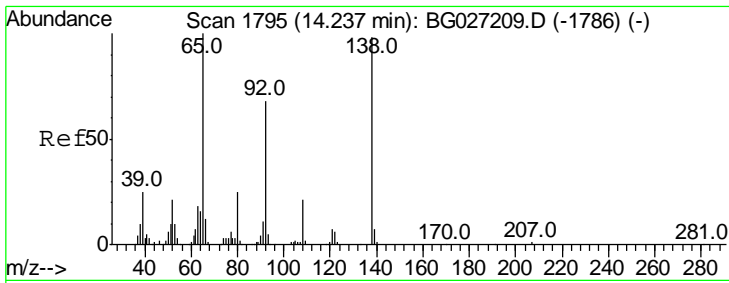

#47
 2-Nitroaniline
 Concen: 84.35 ng
 RT: 14.24 min Scan# 1796
 Delta R.T. 0.00 min
 Lab File: BG027211.D
 Acq: 5 Jun 2017 14:00

Instrument :
 BNA_G
 ClientSampled :
 SSTDICC060

Tgt Ion	Resp	Lower	Upper
65	100		
92	70.0	49.0	73.4
138	101.9	58.6	87.8#

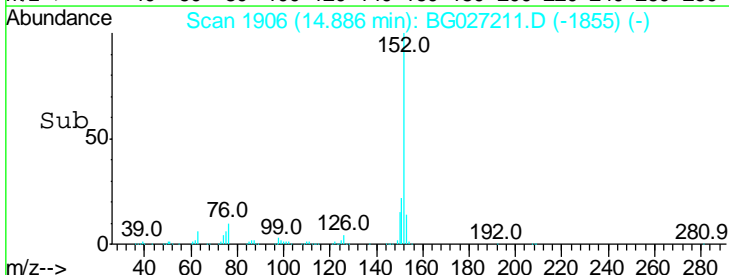
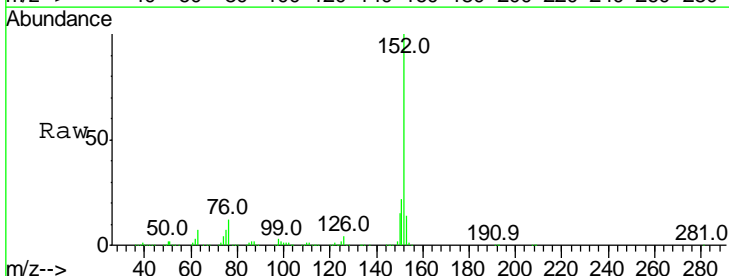
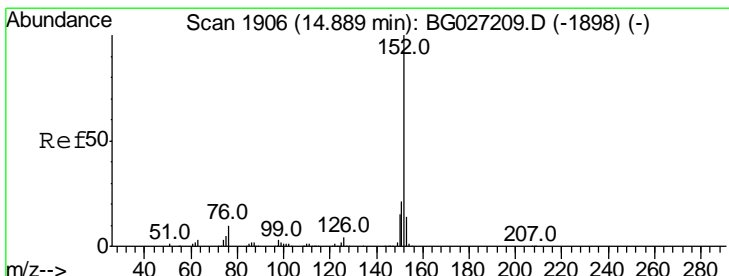
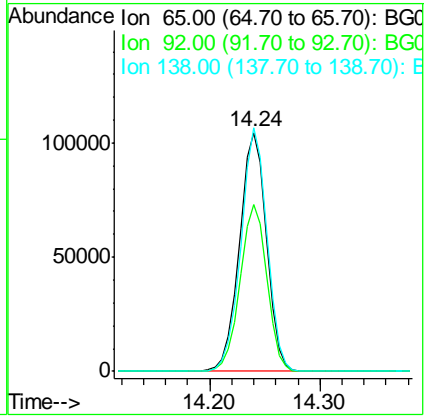

#48
 Acenaphthylene
 Concen: 61.79 ng
 RT: 14.89 min Scan# 1906
 Delta R.T. -0.00 min
 Lab File: BG027211.D
 Acq: 5 Jun 2017 14:00

Tgt Ion	Resp	Lower	Upper
152	100		
151	21.7	18.2	27.2
153	14.0	11.3	16.9

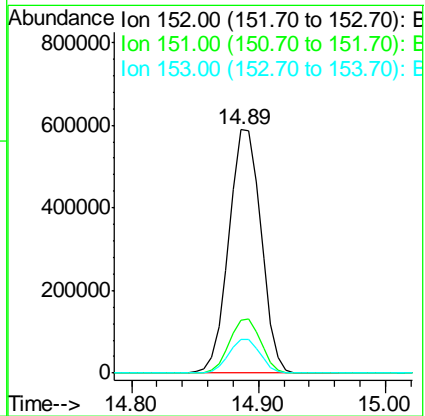

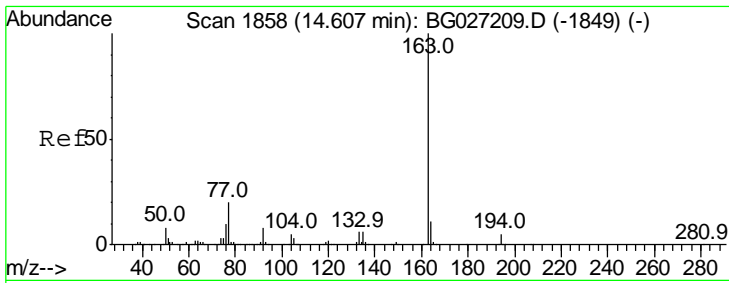

#49
 Dimethylphthalate
 Concen: 61.89 ng
 RT: 14.60 min Scan# 1858
 Delta R.T. -0.00 min
 Lab File: BG027211.D
 Acq: 5 Jun 2017 14:00

Instrument :
 BNA_G
 ClientSampled :
 SSTDICC060

Tgt Ion	Resp	Lower	Upper
163	100		
194	4.7	3.8	5.6
164	10.6	9.3	13.9

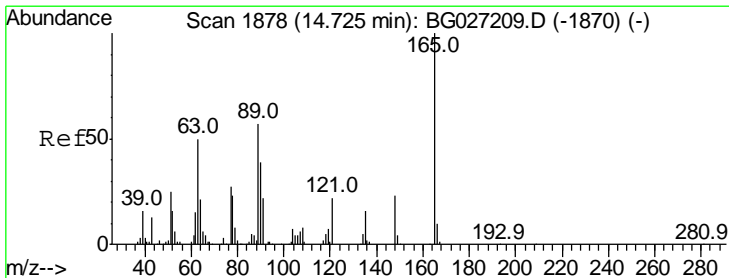
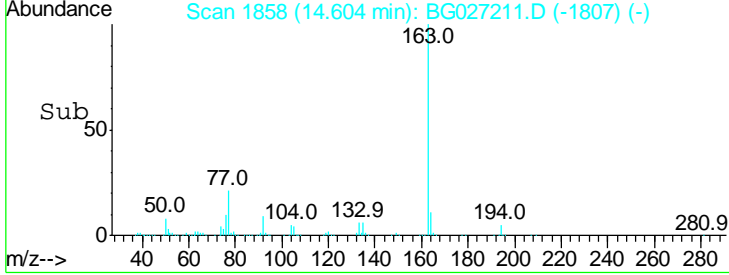
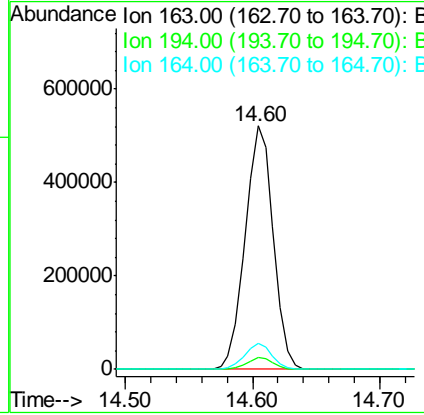
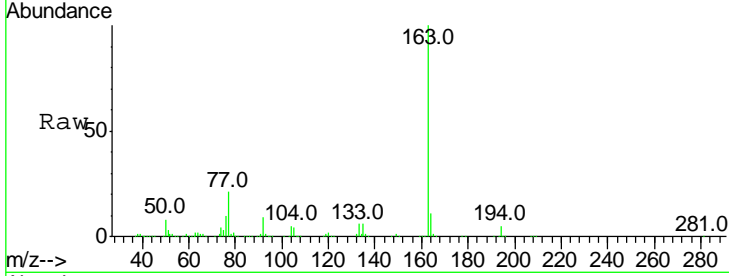

#50
 2,6-Dinitrotoluene
 Concen: 82.36 ng
 RT: 14.72 min Scan# 1878
 Delta R.T. -0.00 min
 Lab File: BG027211.D
 Acq: 5 Jun 2017 14:00

Tgt Ion	Resp	Lower	Upper
165	100		
63	57.6	63.9	95.9#
89	57.1	58.6	88.0#

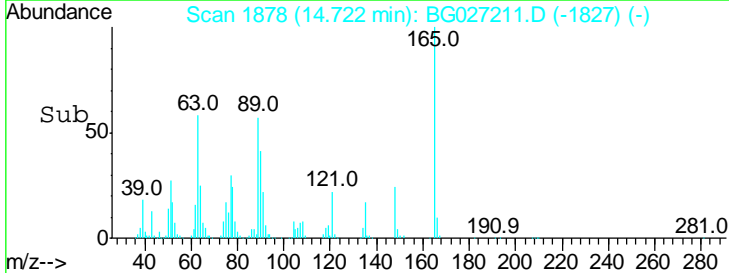
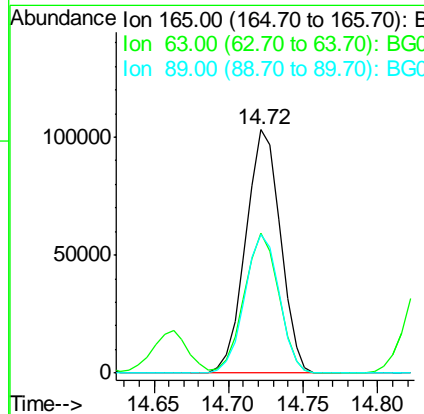
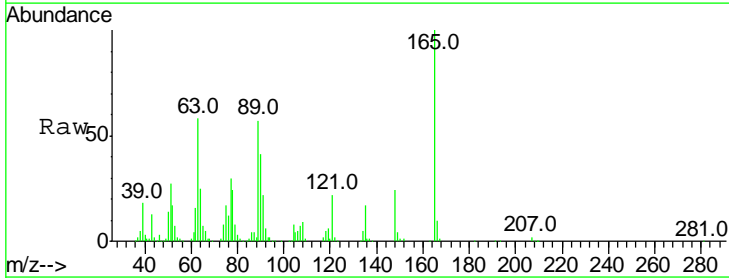

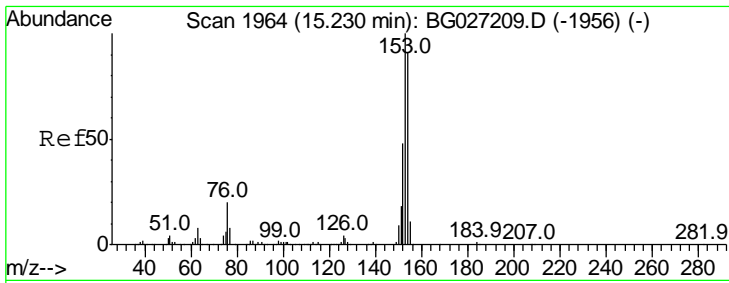

#51
 Acenaphthene
 Concen: 62.27 ng
 RT: 15.23 min Scan# 1964
 Delta R.T. -0.00 min
 Lab File: BG027211.D
 Acq: 5 Jun 2017 14:00

Instrument :
 BNA_G
 ClientSampleId :
 SSTDICC060

Tgt Ion	Resp	Lower	Upper
154	100		
153	111.9	87.8	131.6
152	53.9	42.2	63.4

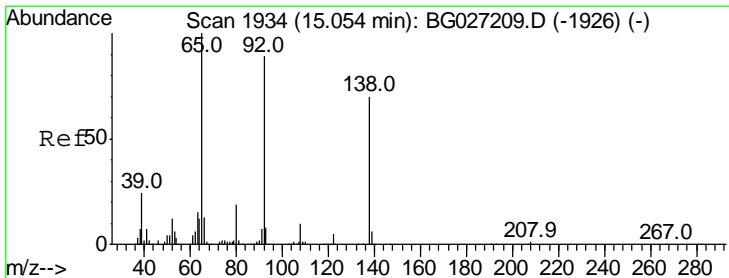
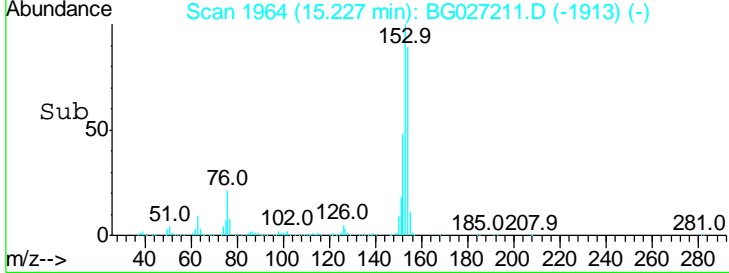
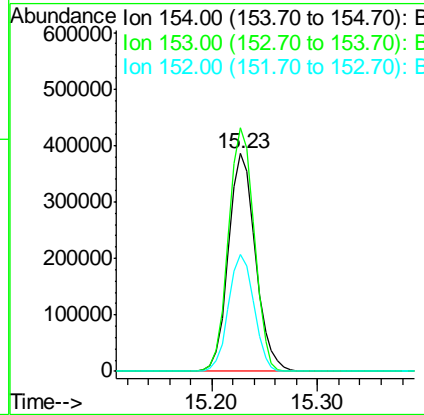
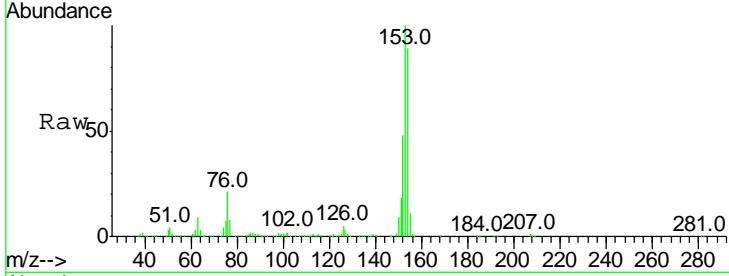

#52
 3-Nitroaniline
 Concen: 82.70 ng
 RT: 15.06 min Scan# 1935
 Delta R.T. 0.00 min
 Lab File: BG027211.D
 Acq: 5 Jun 2017 14:00

Tgt Ion	Resp	Lower	Upper
138	100		
108	13.6	10.9	16.3
92	124.3	115.3	172.9

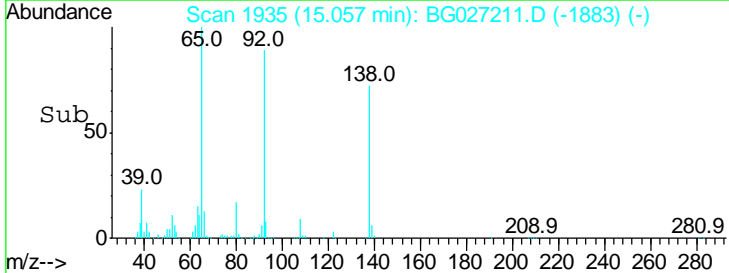
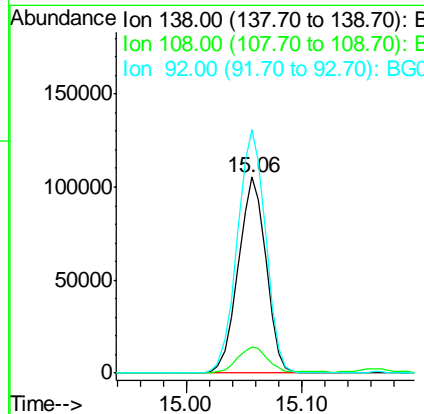
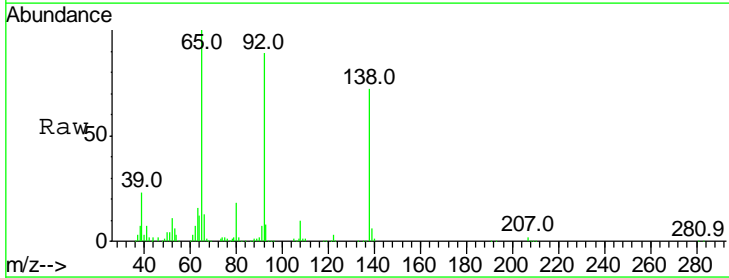

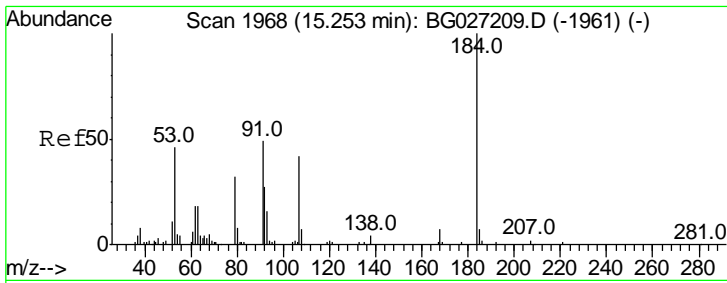

#53
 2,4-Dinitrophenol
 Concen: 86.26 ng
 RT: 15.26 min Scan# 1969
 Delta R.T. 0.00 min
 Lab File: BG027211.D
 Acq: 5 Jun 2017 14:00

Instrument :
 BNA_G
 ClientSampled :
 SSTDICC060

Tgt Ion	Resp	Lower	Upper
184	100		
63	60.2	52.7	79.1
154	84.2	57.3	85.9

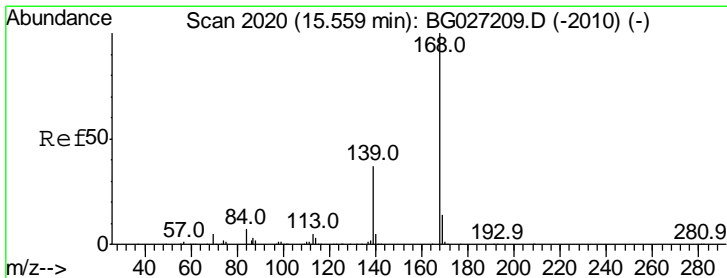
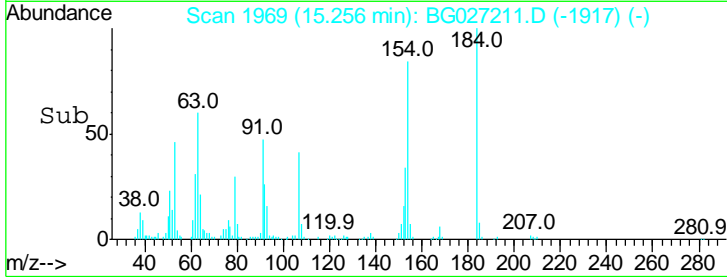
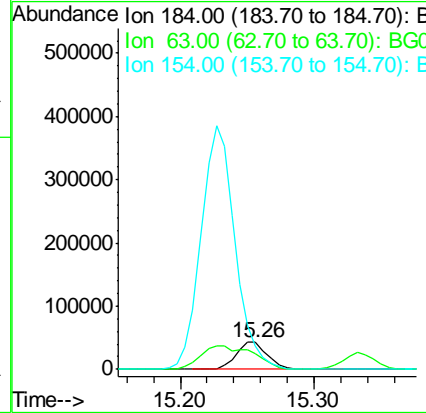
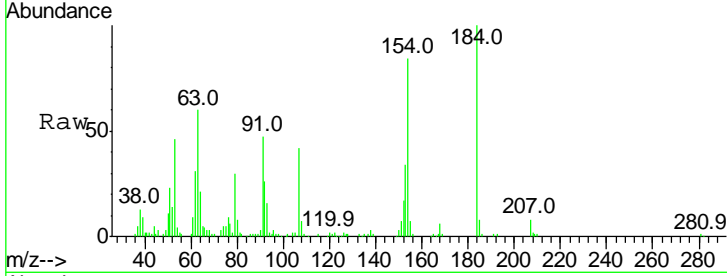

#54
 Dibenzofuran
 Concen: 60.12 ng
 RT: 15.56 min Scan# 2020
 Delta R.T. -0.00 min
 Lab File: BG027211.D
 Acq: 5 Jun 2017 14:00

Tgt Ion	Resp	Lower	Upper
168	100		
139	37.6	35.3	52.9
169	14.3	11.5	17.3

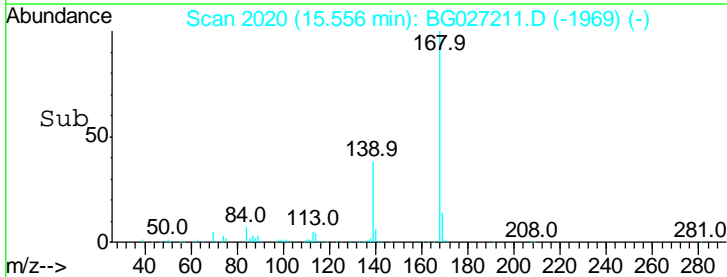
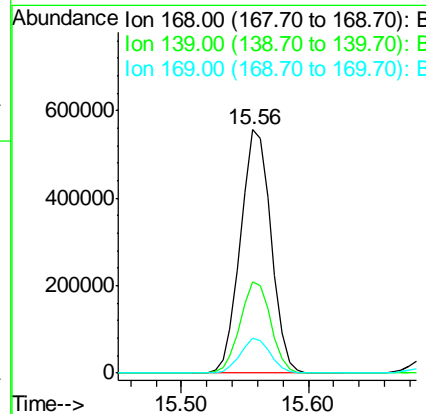
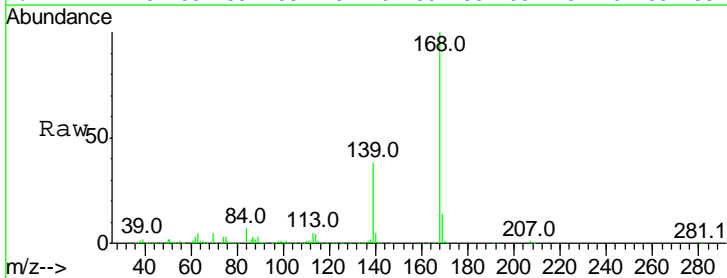

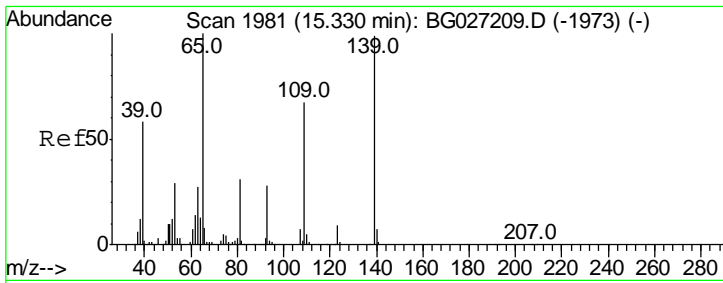

#55
 4-Nitrophenol
 Concen: 76.57 ng
 RT: 15.33 min Scan# 1982
 Delta R.T. 0.00 min
 Lab File: BG027211.D
 Acq: 5 Jun 2017 14:00

Instrument :
 BNA_G
ClientSampleId :
 SSTDICC060

Tgt Ion	Resp	Lower	Upper
139	100		
109	68.2	101.2	141.2#
65	99.6	135.3	175.3#

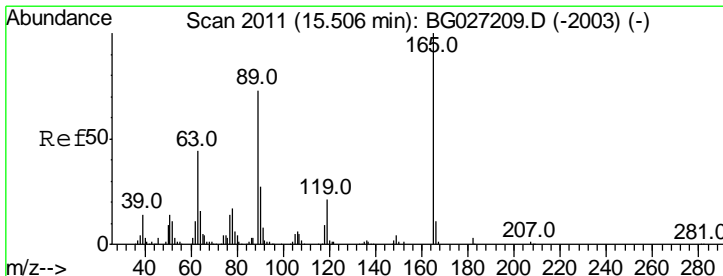
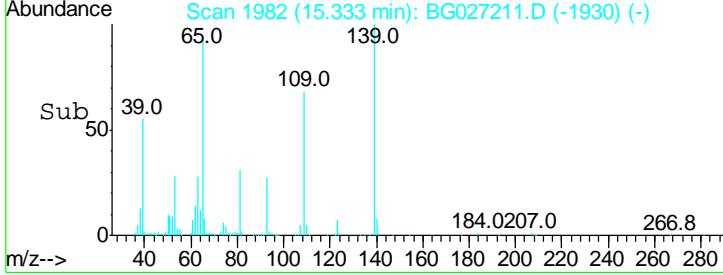
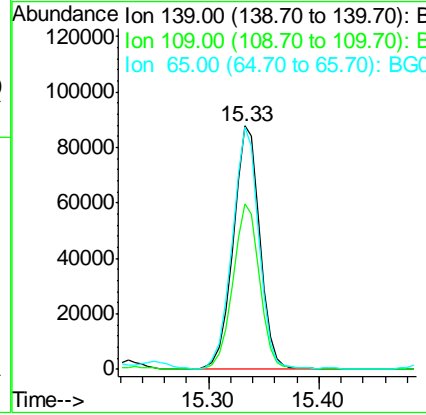
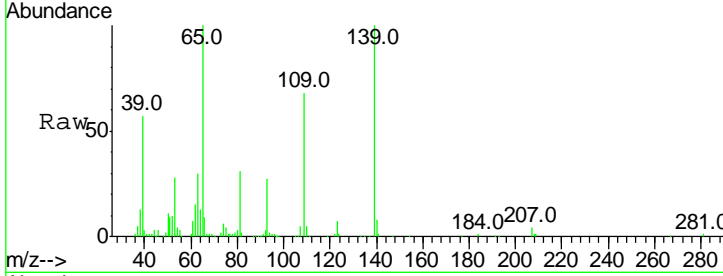

#56
 2,4-Dinitrotoluene
 Concen: 87.05 ng
 RT: 15.51 min Scan# 2012
 Delta R.T. 0.00 min
 Lab File: BG027211.D
 Acq: 5 Jun 2017 14:00

Tgt Ion	Resp	Lower	Upper
165	100		
63	41.9	44.0	66.0#
89	73.3	67.3	100.9
182	2.9	3.8	5.6#

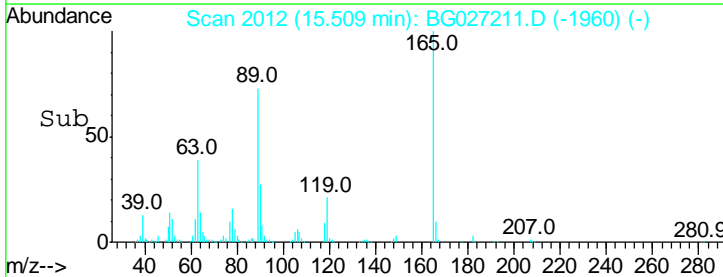
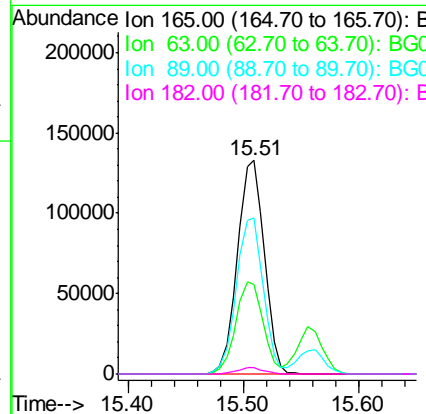
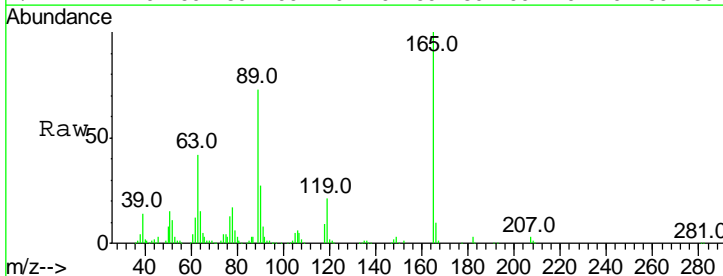

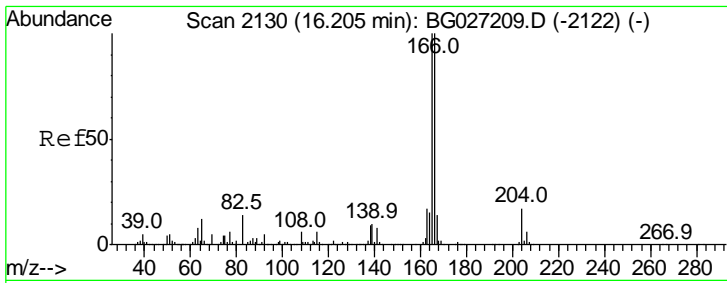

#57
 Fluorene
 Concen: 60.19 ng
 RT: 16.21 min Scan# 2131
 Delta R.T. 0.00 min
 Lab File: BG027211.D
 Acq: 5 Jun 2017 14:00

Instrument :
 BNA_G
 ClientSampled :
 SSTDICC060

Tgt Ion:166 Resp: 826524

Ion	Ratio	Lower	Upper
166	100		
165	100.0	78.6	117.8
167	14.2	11.6	17.4

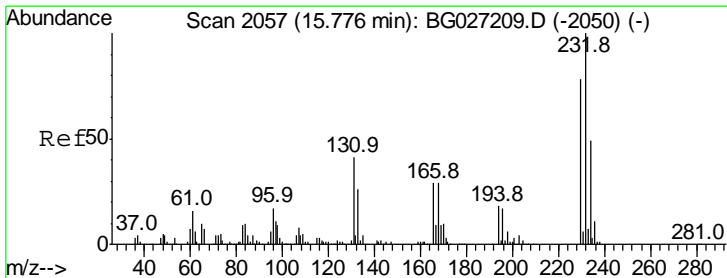
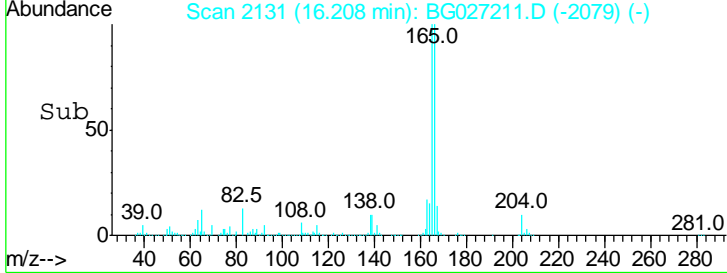
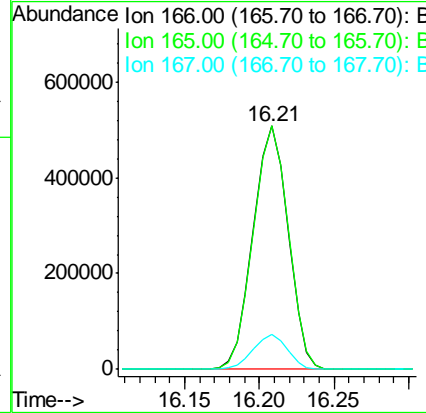
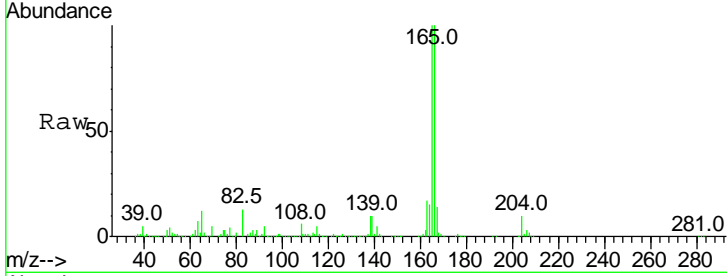

#58
 2,3,4,6-Tetrachlorophenol
 Concen: 68.87 ng
 RT: 15.77 min Scan# 2057
 Delta R.T. -0.00 min
 Lab File: BG027211.D
 Acq: 5 Jun 2017 14:00

Tgt Ion:232 Resp: 204102

Ion	Ratio	Lower	Upper
232	100		
131	41.3	34.9	52.3
130	2.7	2.3	3.5
166	29.9	24.2	36.4

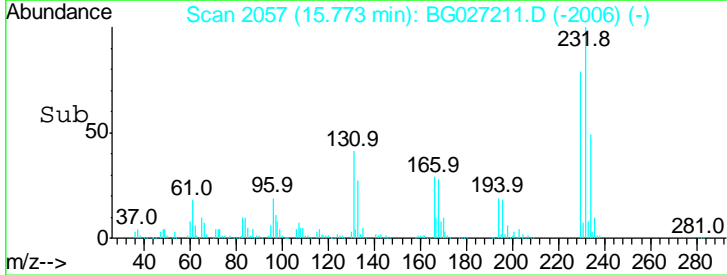
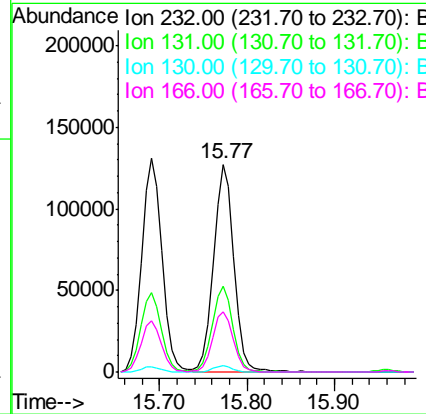
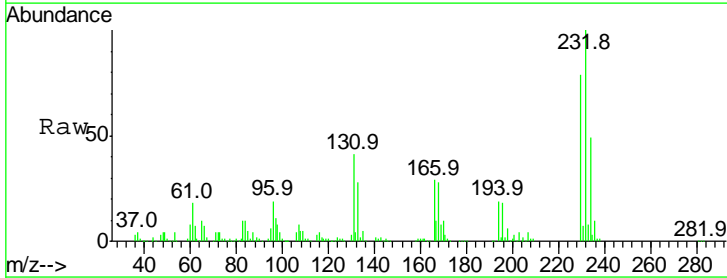

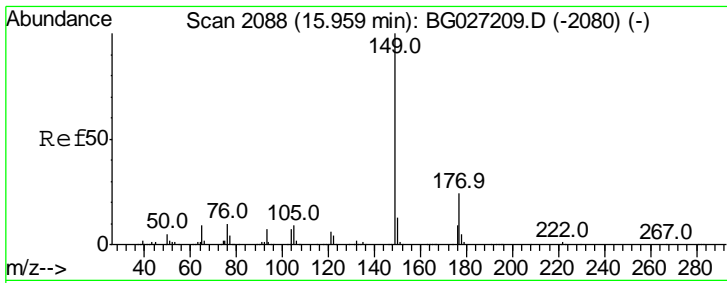

#59
 Diethylphthalate
 Concen: 62.01 ng
 RT: 15.96 min Scan# 2089
 Delta R.T. 0.00 min
 Lab File: BG027211.D
 Acq: 5 Jun 2017 14:00

Instrument :
 BNA_G
ClientSampled :
 SSTDICC060

Tgt Ion	Resp	Lower	Upper
149	100		
177	25.1	20.1	30.1
150	13.3	10.2	15.2

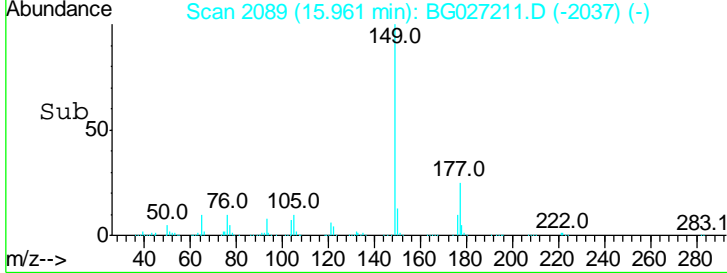
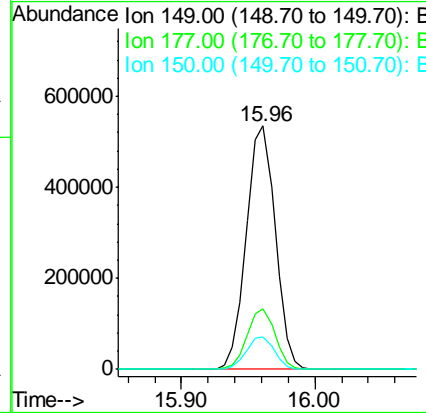
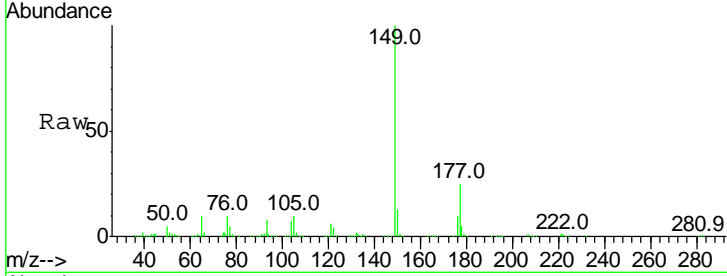

#60
 4-Chlorophenyl-phenylether
 Concen: 61.34 ng
 RT: 16.19 min Scan# 2128
 Delta R.T. 0.00 min
 Lab File: BG027211.D
 Acq: 5 Jun 2017 14:00

Tgt Ion	Resp	Lower	Upper
204	100		
206	33.6	30.1	45.1
141	56.4	50.6	76.0

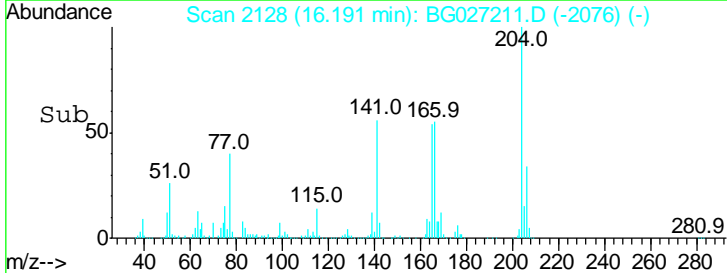
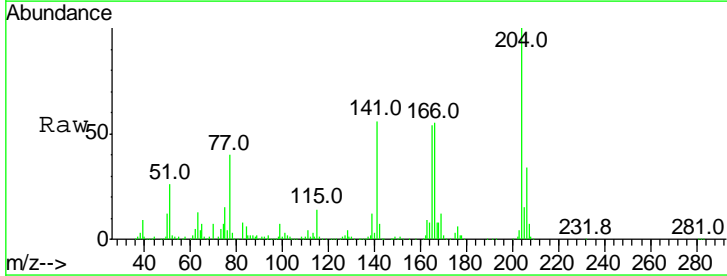
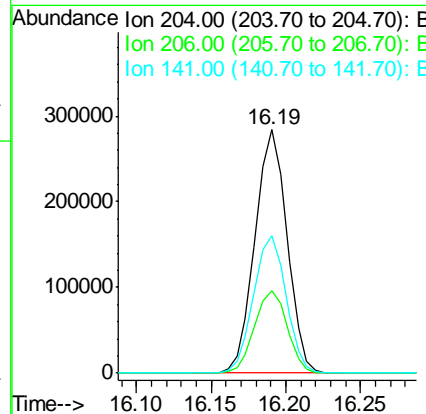
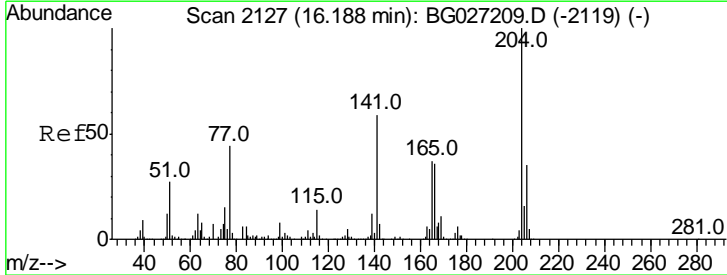

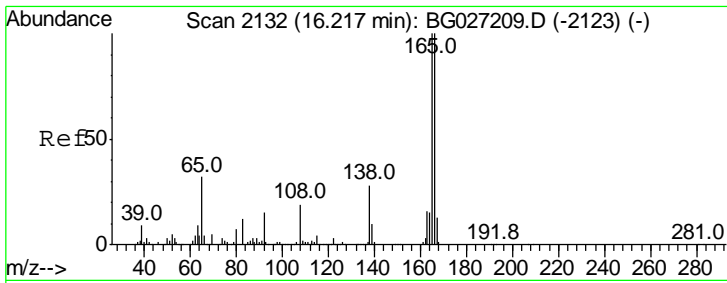

#61
 4-Nitroaniline
 Concen: 83.95 ng
 RT: 16.23 min Scan# 2134
 Delta R.T. 0.01 min
 Lab File: BG027211.D
 Acq: 5 Jun 2017 14:00

Instrument :
 BNA_G
 ClientSampleID :
 SSTDICC060

Tgt Ion	Resp	Lower	Upper
138	100		
92	53.3	44.2	84.2
108	73.5	104.8	144.8#

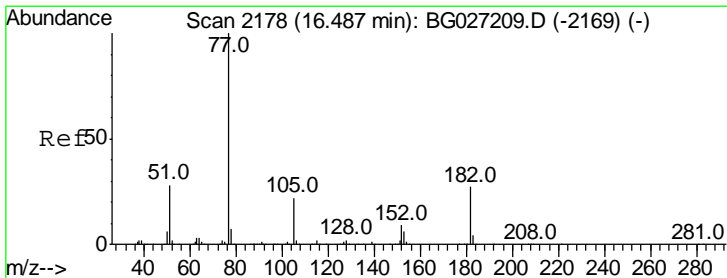
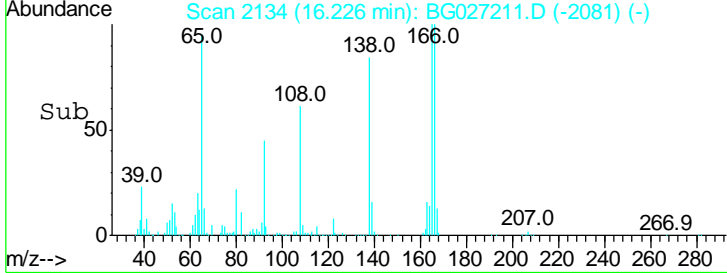
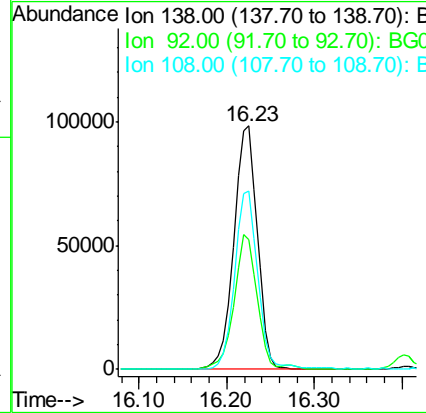
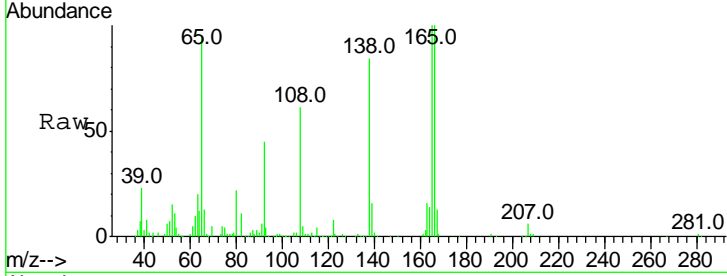

#62
 Azobenzene
 Concen: 61.78 ng
 RT: 16.48 min Scan# 2178
 Delta R.T. -0.00 min
 Lab File: BG027211.D
 Acq: 5 Jun 2017 14:00

Tgt Ion	Resp	Lower	Upper
77	100		
182	26.7	4.7	44.7
105	23.0	0.0	36.3
51	28.1	16.4	56.4

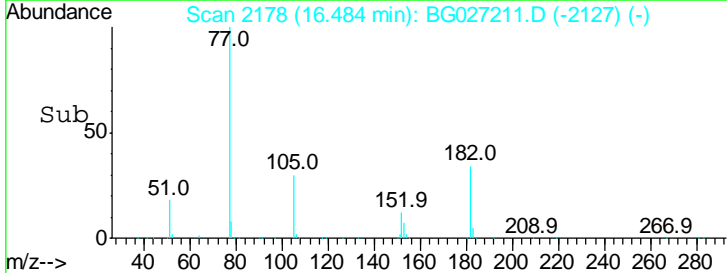
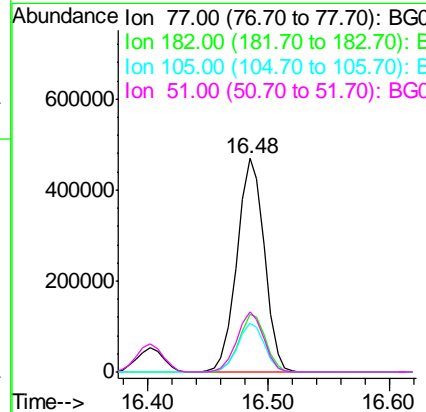
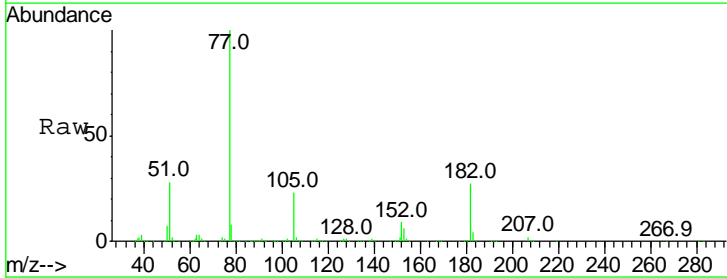

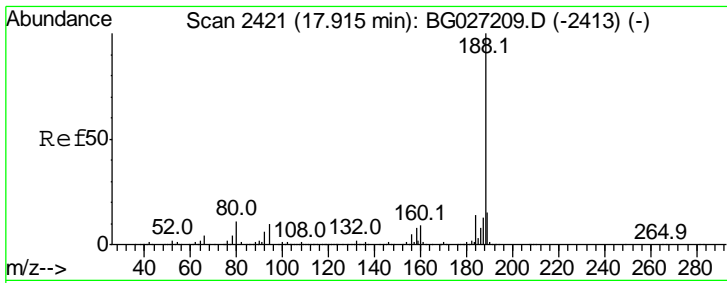

#63
 Phenanthrene-d10
 Concen: 20.00 ng
 RT: 17.92 min Scan# 2422
 Delta R.T. 0.00 min
 Lab File: BG027211.D
 Acq: 5 Jun 2017 14:00

Instrument :
 BNA_G
 ClientSampleID :
 SSTDICC060

Tgt Ion	Resp	Lower	Upper
188	100		
94	9.5	5.8	8.8#
80	10.7	7.5	11.3

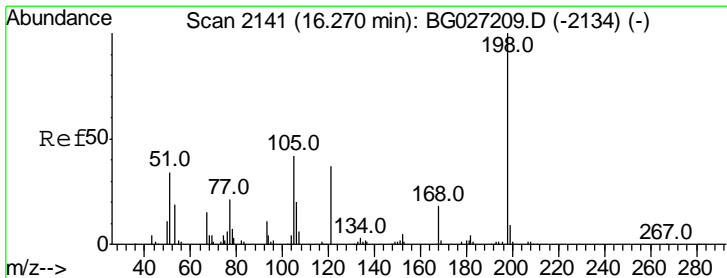
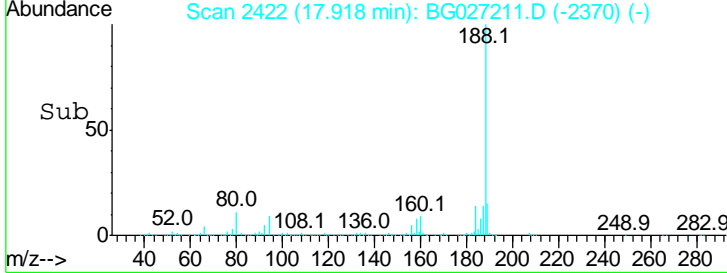
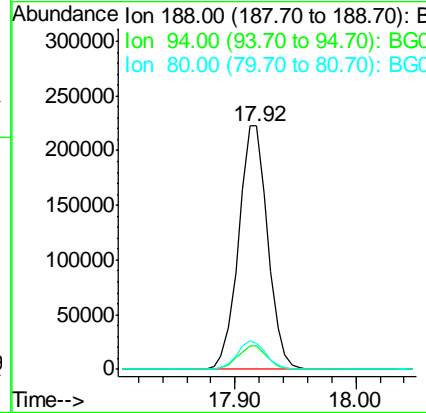
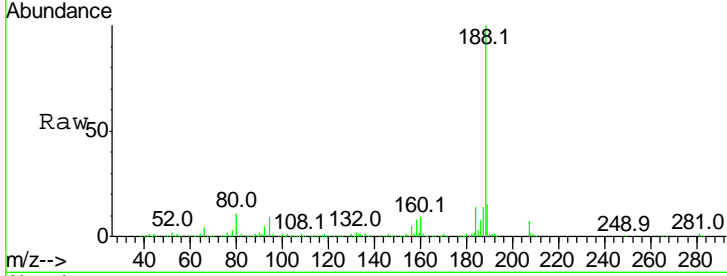

#64
 4,6-Dinitro-2-methylphenol
 Concen: 83.18 ng
 RT: 16.27 min Scan# 2142
 Delta R.T. 0.00 min
 Lab File: BG027211.D
 Acq: 5 Jun 2017 14:00

Tgt Ion	Resp	Lower	Upper
198	100		
51	40.6	22.6	62.6
105	41.5	14.4	54.4

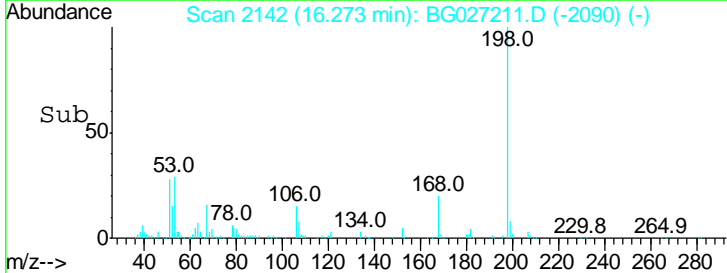
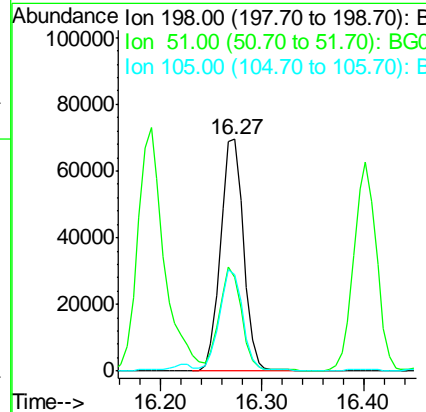
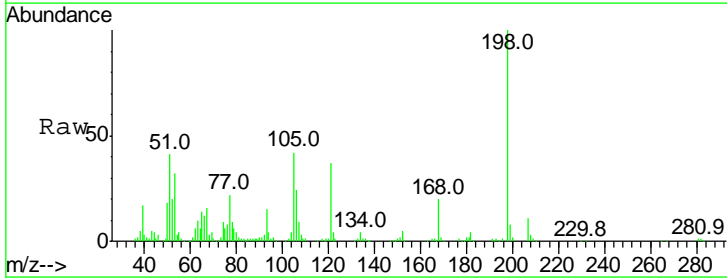

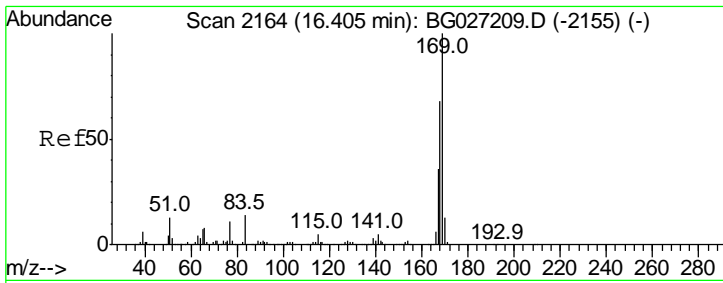

#65
 n-Nitrosodiphenylamine
 Concen: 61.49 ng
 RT: 16.40 min Scan# 2164
 Delta R.T. -0.00 min
 Lab File: BG027211.D
 Acq: 5 Jun 2017 14:00

Instrument :
 BNA_G
 ClientSampleId :
 SSTDICC060

Tgt Ion	Resp	Lower	Upper
169	100		
168	70.5	55.7	83.5
167	37.8	29.8	44.6

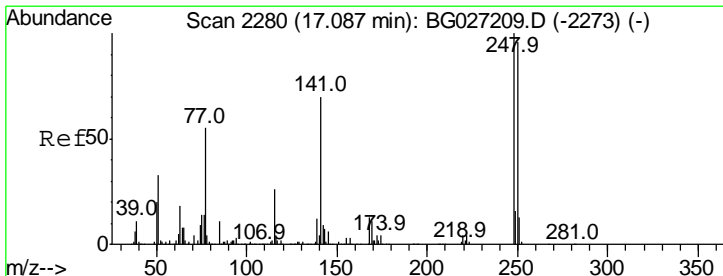
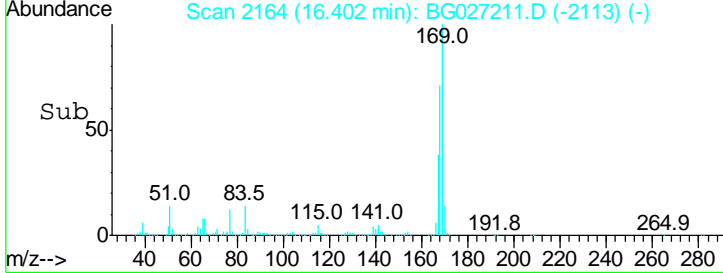
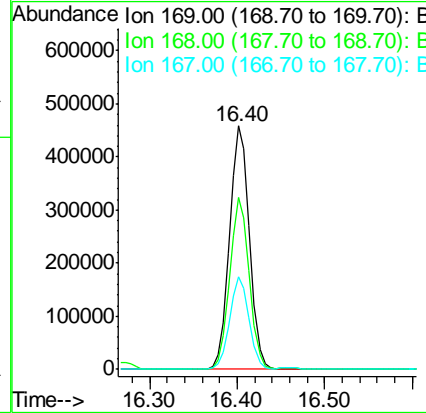
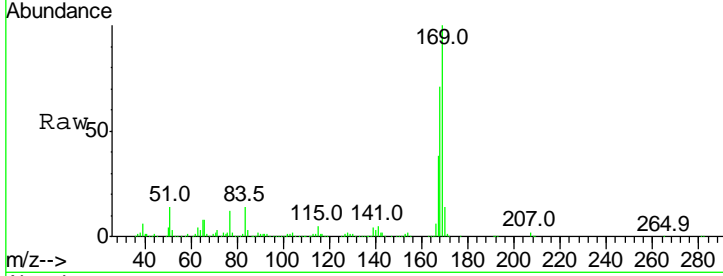

#66
 4-Bromophenyl-phenylether
 Concen: 63.67 ng
 RT: 17.09 min Scan# 2281
 Delta R.T. 0.00 min
 Lab File: BG027211.D
 Acq: 5 Jun 2017 14:00

Tgt Ion	Resp	Lower	Upper
248	100		
250	97.5	75.0	112.6
141	66.8	55.2	82.8

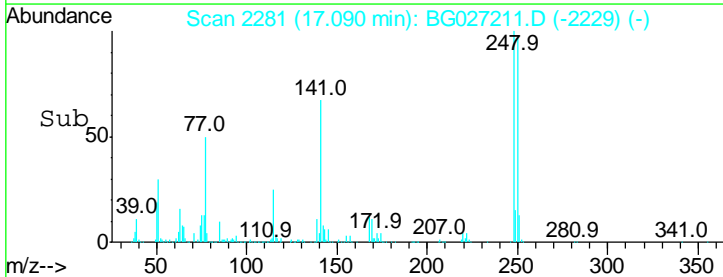
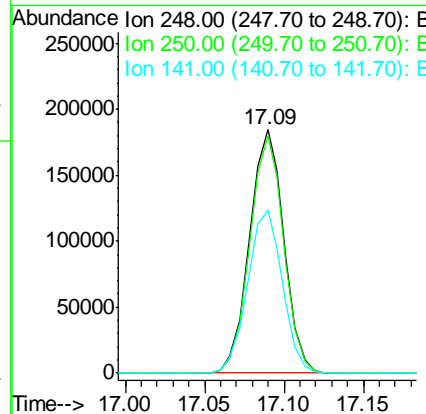
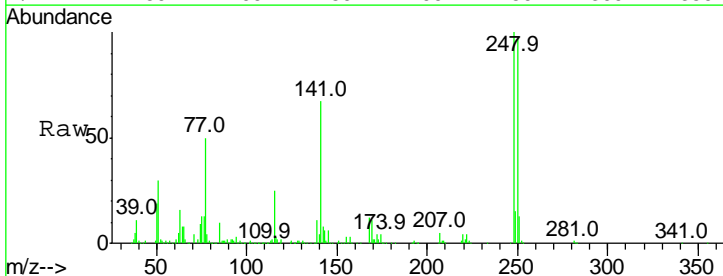

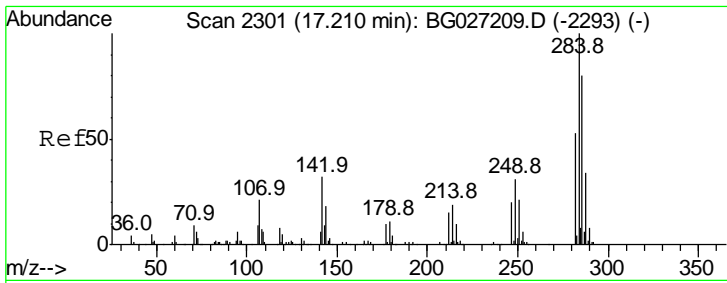

#67
 Hexachlorobenzene
 Concen: 62.61 ng
 RT: 17.21 min Scan# 2302
 Delta R.T. 0.00 min
 Lab File: BG027211.D
 Acq: 5 Jun 2017 14:00

Instrument :
 BNA_G
 ClientSampleId :
 SSTDICC060

Tgt Ion	Resp	Lower	Upper
284	100		
142	29.4	29.9	44.9#
249	31.9	29.2	43.8

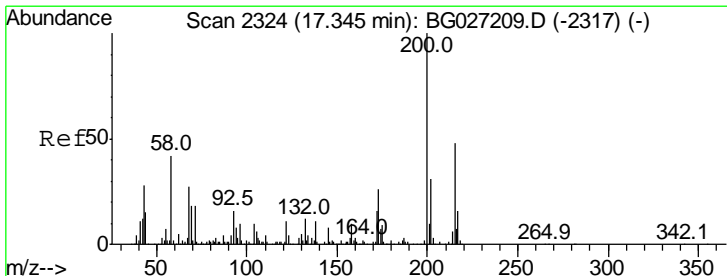
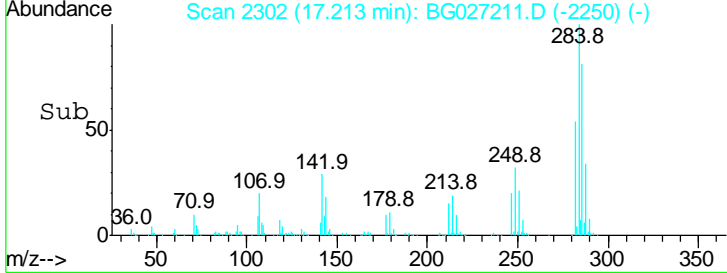
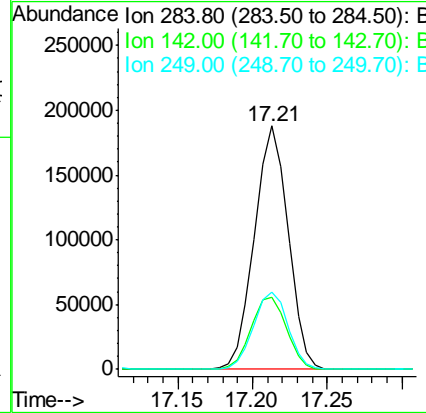
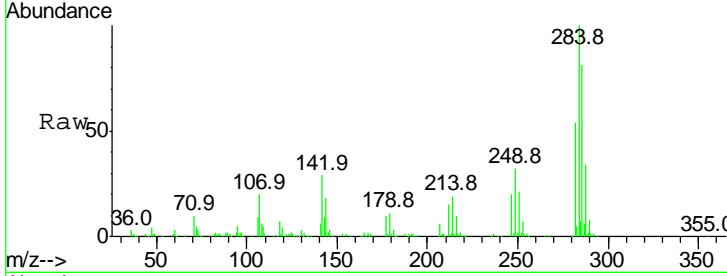

#68
 Atrazine
 Concen: 68.18 ng
 RT: 17.35 min Scan# 2325
 Delta R.T. 0.00 min
 Lab File: BG027211.D
 Acq: 5 Jun 2017 14:00

Tgt Ion	Resp	Lower	Upper
200	100		
173	26.1	3.0	43.0
215	48.8	28.4	68.4

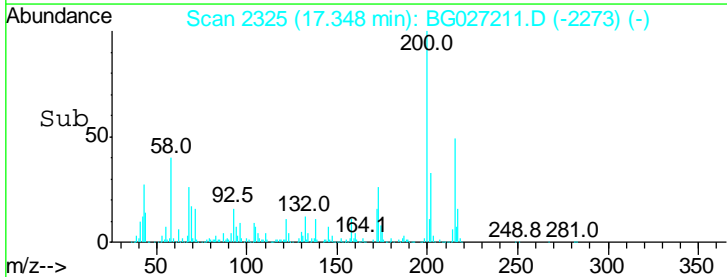
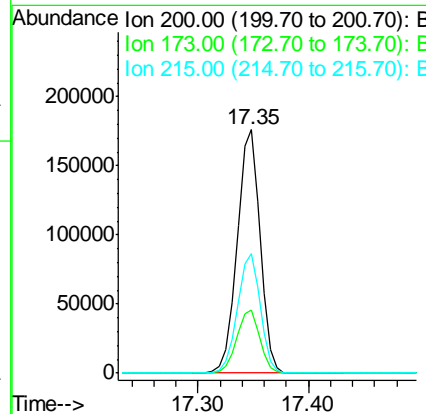
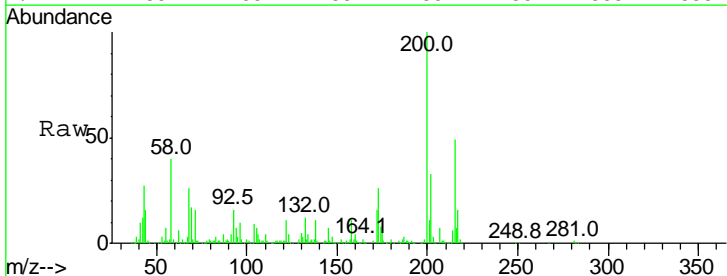

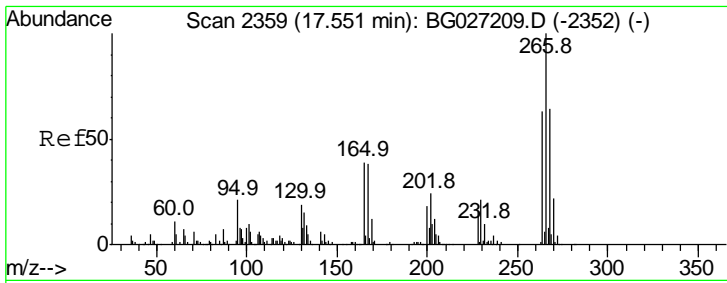

#69
 Pentachlorophenol
 Concen: 74.60 ng
 RT: 17.55 min Scan# 2359
 Delta R.T. -0.00 min
 Lab File: BG027211.D
 Acq: 5 Jun 2017 14:00

Instrument :
 BNA_G
 ClientSampleId :
 SSTDICC060

Tgt Ion	Resp	Lower	Upper
266	100		
268	62.5	48.6	72.8
264	62.5	50.1	75.1

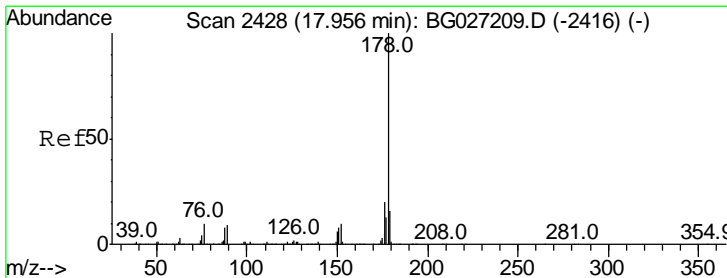
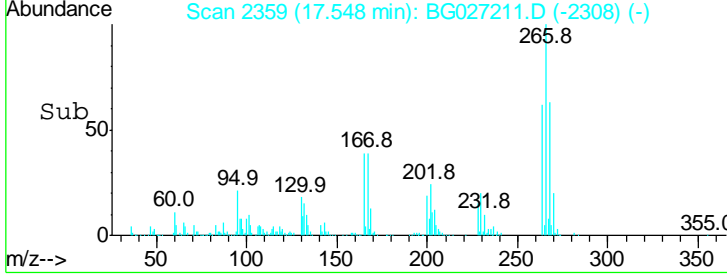
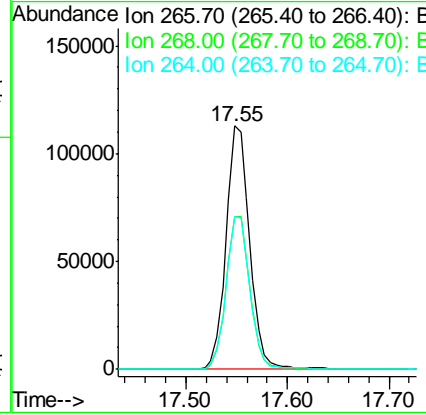
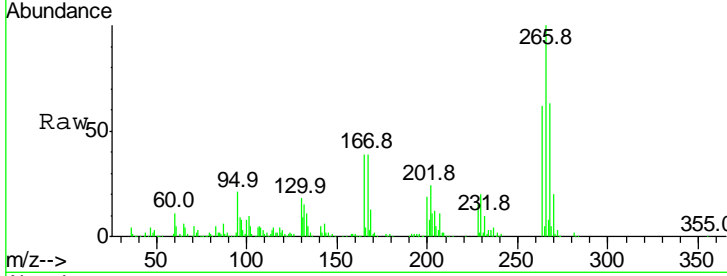

#70
 Phenanthrene
 Concen: 59.05 ng
 RT: 17.96 min Scan# 2429
 Delta R.T. 0.00 min
 Lab File: BG027211.D
 Acq: 5 Jun 2017 14:00

Tgt Ion	Resp	Lower	Upper
178	100		
176	21.4	17.7	26.5
179	16.9	15.0	22.6

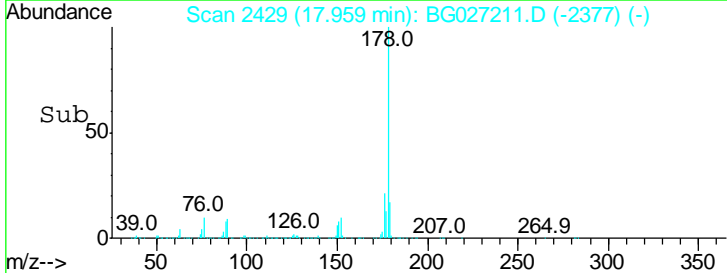
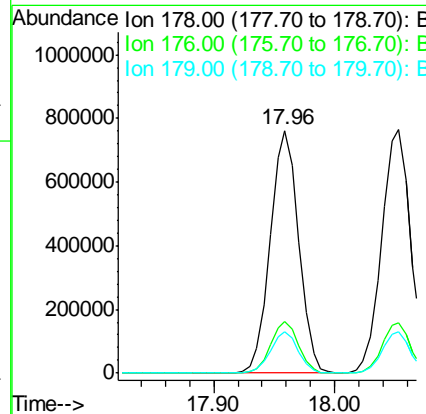
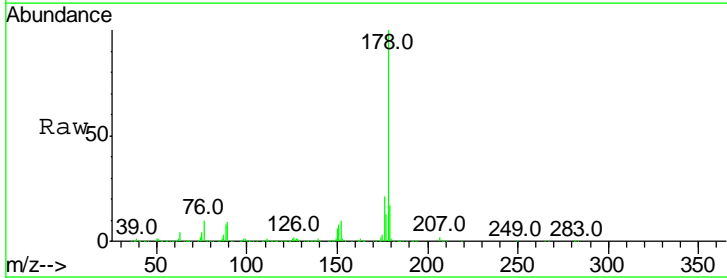

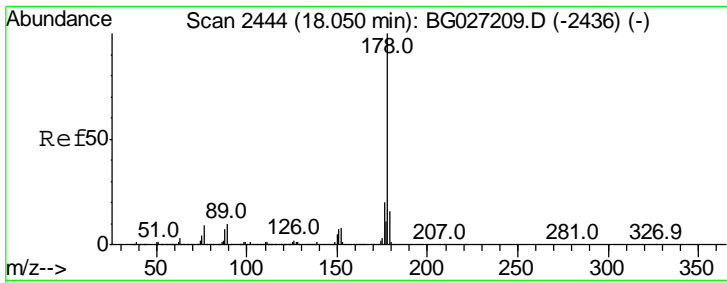

#71
 Anthracene
 Concen: 60.54 ng
 RT: 18.05 min Scan# 2445
 Delta R.T. 0.00 min
 Lab File: BG027211.D
 Acq: 5 Jun 2017 14:00

Instrument :
 BNA_G
 ClientSampleId :
 SSTDICC060

Tgt Ion:178 Resp: 1271811

Ion	Ratio	Lower	Upper
178	100		
176	20.8	16.4	24.6
179	17.1	13.8	20.8

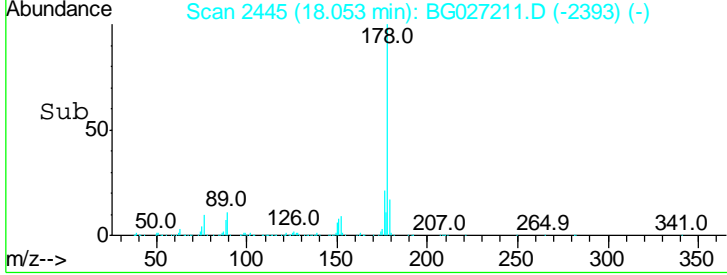
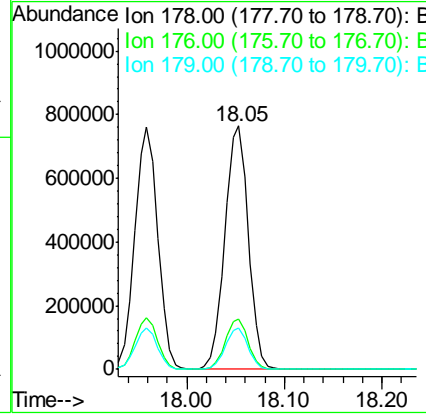
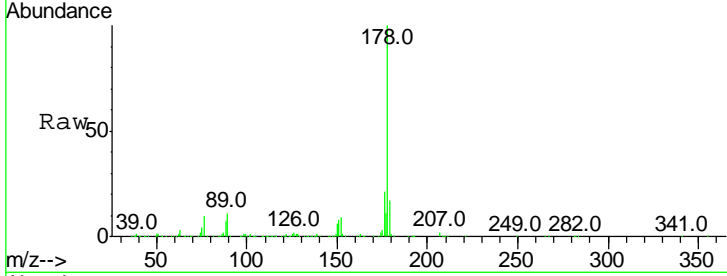

#72
 Carbazole
 Concen: 62.21 ng
 RT: 18.31 min Scan# 2489
 Delta R.T. 0.00 min
 Lab File: BG027211.D
 Acq: 5 Jun 2017 14:00

Tgt Ion:167 Resp: 1223232

Ion	Ratio	Lower	Upper
167	100		
166	24.4	20.2	30.2
139	13.7	12.8	19.2

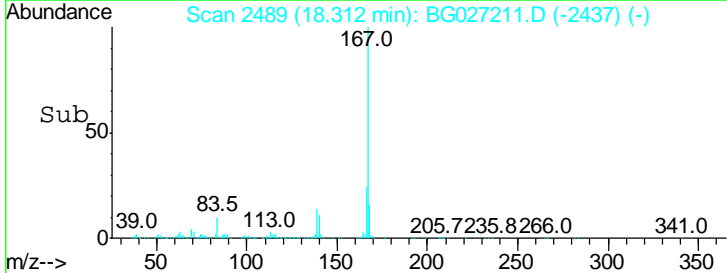
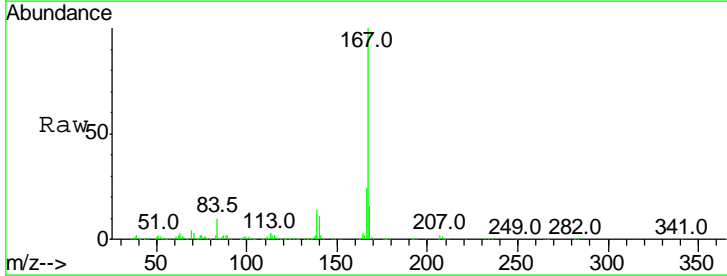
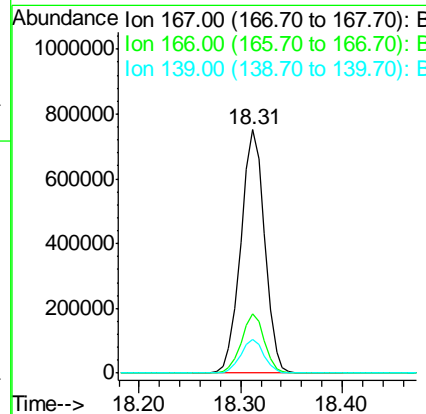
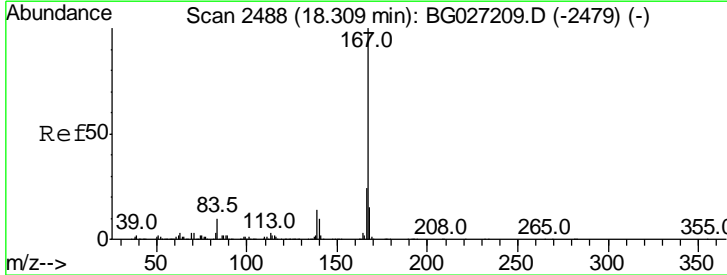

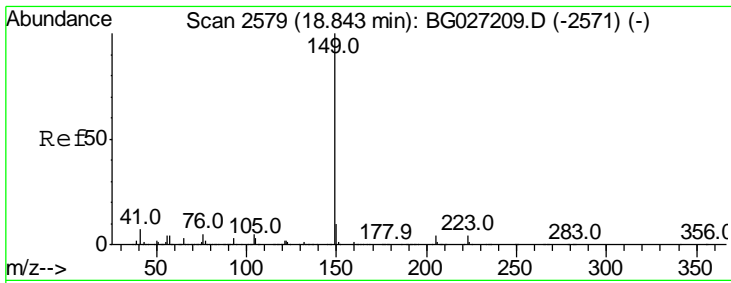

#73
 Di-n-butylphthalate
 Concen: 68.26 ng
 RT: 18.85 min Scan# 2580
 Delta R.T. 0.00 min
 Lab File: BG027211.D
 Acq: 5 Jun 2017 14:00

Instrument :
 BNA_G
ClientSampled :
 SSTDICC060

Tgt Ion:149 Resp: 1264361

Ion	Ratio	Lower	Upper
149	100		
150	10.0	9.1	13.7
104	5.2	6.7	10.1#

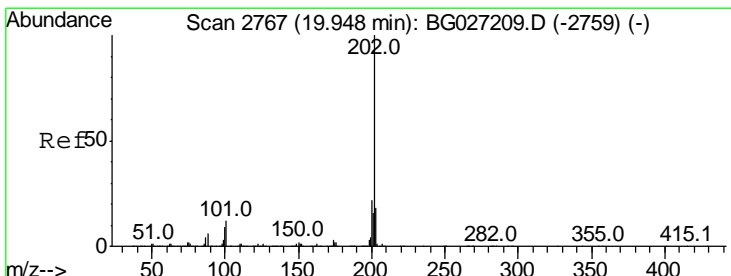
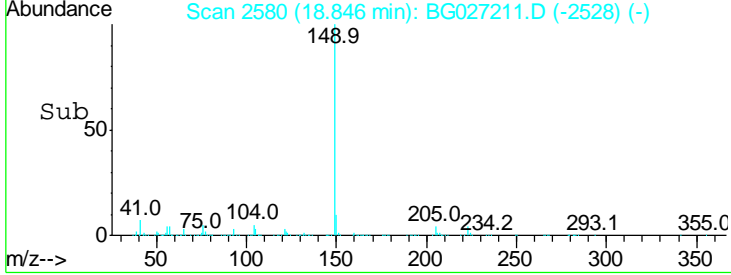
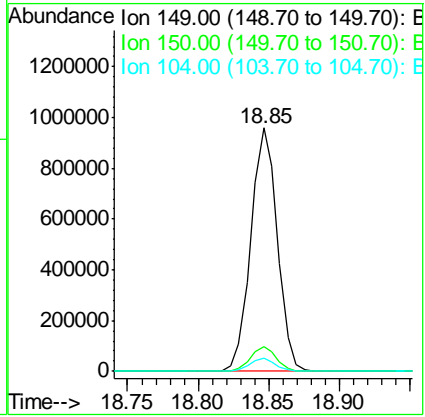
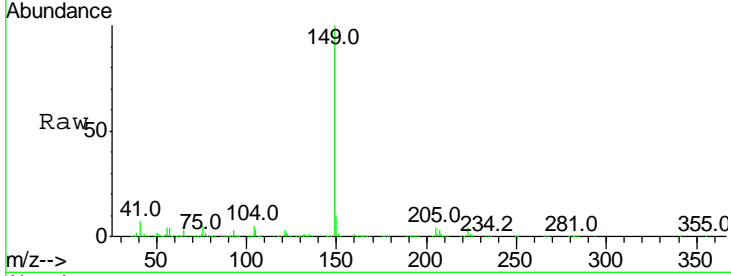

#74
 Fluoranthene
 Concen: 62.66 ng
 RT: 19.95 min Scan# 2768
 Delta R.T. 0.00 min
 Lab File: BG027211.D
 Acq: 5 Jun 2017 14:00

Tgt Ion:202 Resp: 1390564

Ion	Ratio	Lower	Upper
202	100		
101	12.5	0.0	30.1
203	19.3	1.3	41.3

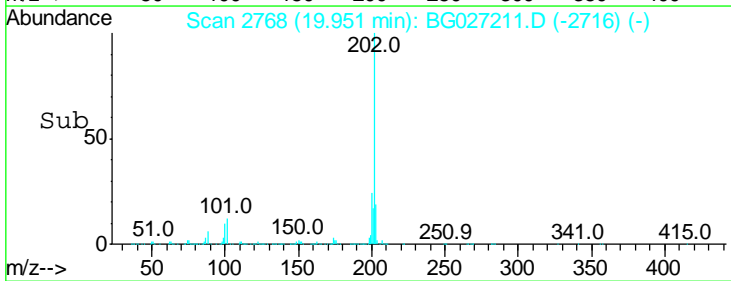
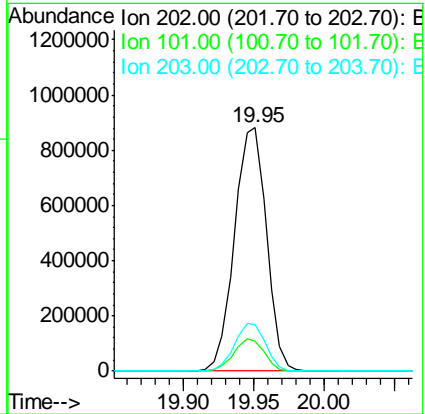
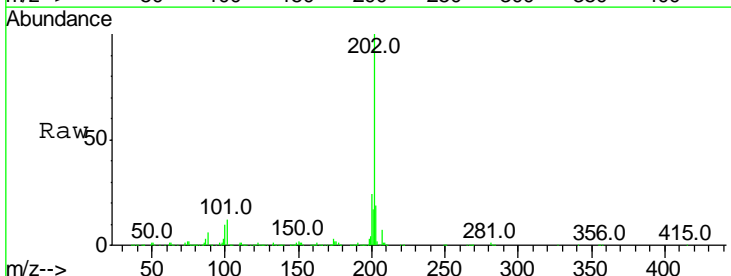

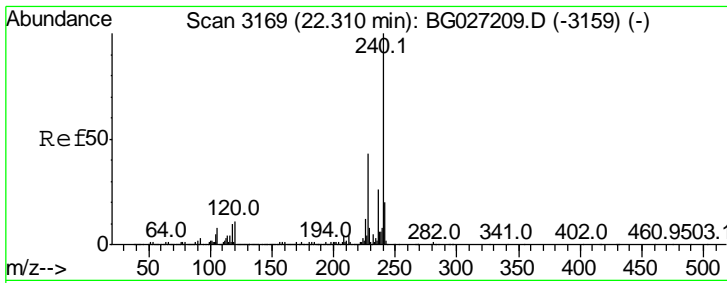

#75
 Chrysene-d12
 Concen: 20.00 ng
 RT: 22.31 min Scan# 3170
 Delta R.T. 0.00 min
 Lab File: BG027211.D
 Acq: 5 Jun 2017 14:00

Instrument :
 BNA_G
 ClientSampleId :
 SSTDICC060

Tgt Ion	Resp	Lower	Upper
240	100		
120	10.9	5.7	8.5#
236	27.0	22.2	33.4

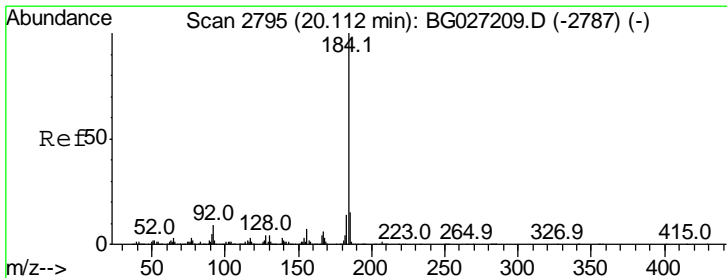
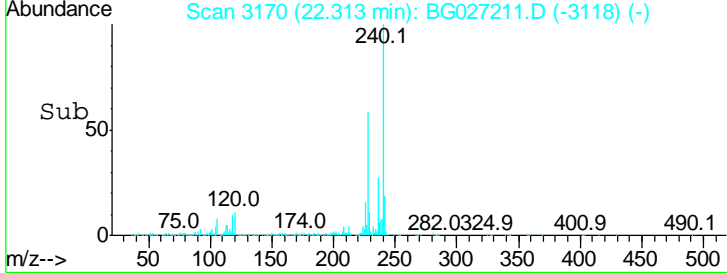
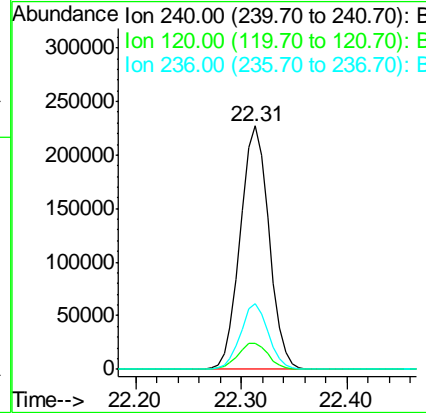
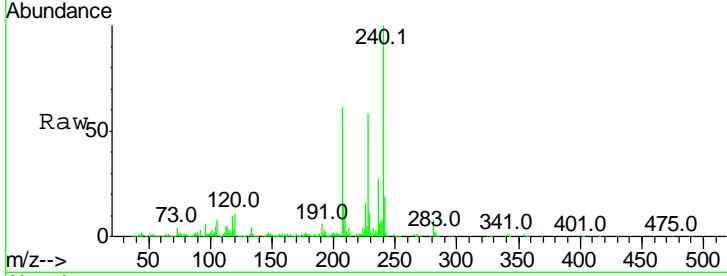

#76
 Benzidine
 Concen: 68.63 ng
 RT: 20.12 min Scan# 2796
 Delta R.T. 0.00 min
 Lab File: BG027211.D
 Acq: 5 Jun 2017 14:00

Tgt Ion	Resp	Lower	Upper
184	100		
185	15.6	13.0	19.6
183	13.5	11.0	16.6

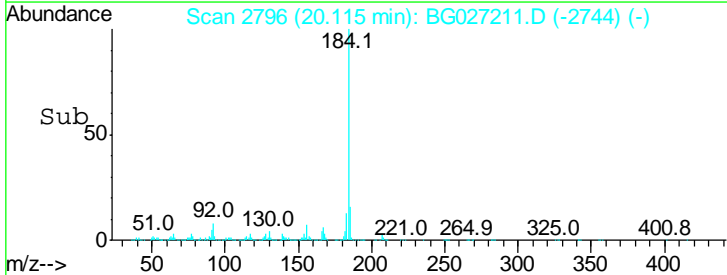
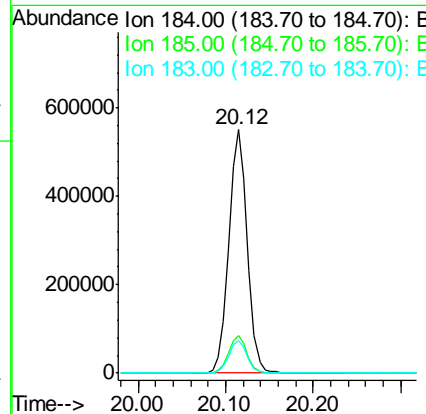
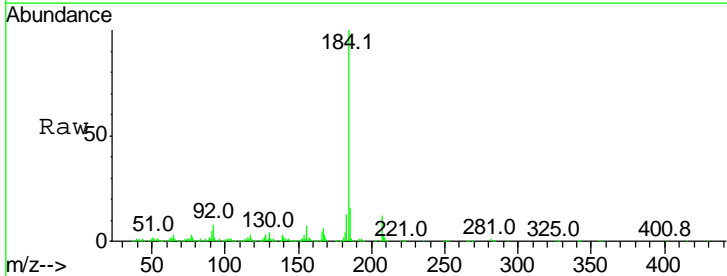

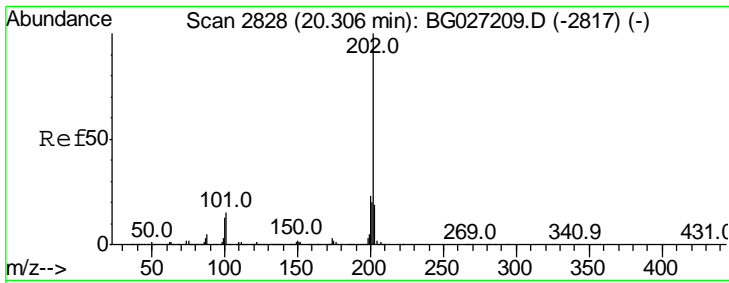

#77
 Pyrene
 Concen: 54.29 ng
 RT: 20.31 min Scan# 2829
 Delta R.T. 0.00 min
 Lab File: BG027211.D
 Acq: 5 Jun 2017 14:00

Instrument :
 BNA_G
 ClientSampleId :
 SSTDICC060

Tgt Ion: 202 Resp: 1447191

Ion	Ratio	Lower	Upper
202	100		
200	24.1	19.6	29.4
203	19.8	15.8	23.8

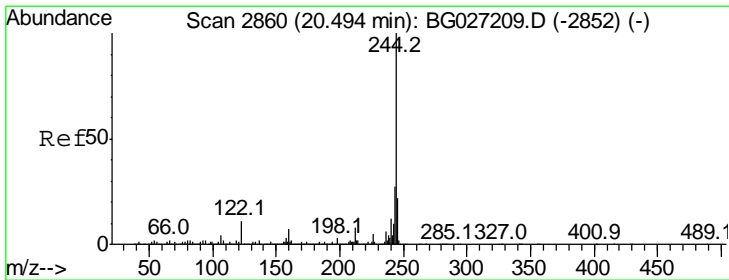
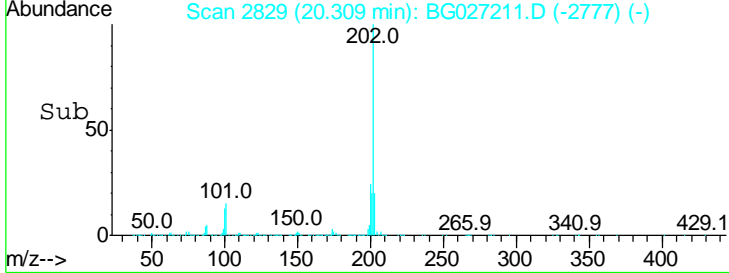
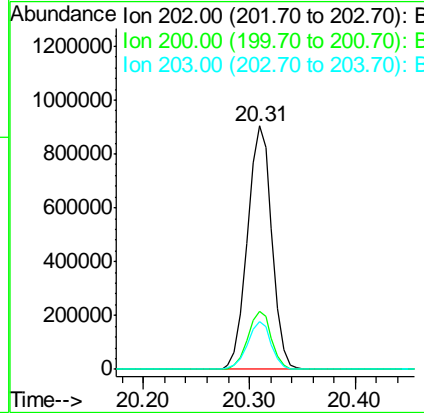
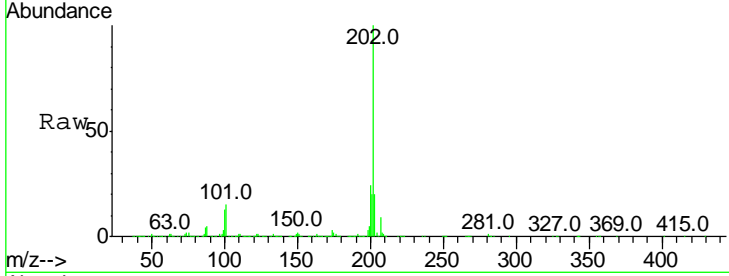

#78
 Terphenyl-d14
 Concen: 55.31 ng
 RT: 20.49 min Scan# 2860
 Delta R.T. -0.00 min
 Lab File: BG027211.D
 Acq: 5 Jun 2017 14:00

Tgt Ion: 244 Resp: 1907135

Ion	Ratio	Lower	Upper
244	100		
212	8.4	10.0	15.0#
122	12.1	8.6	12.8

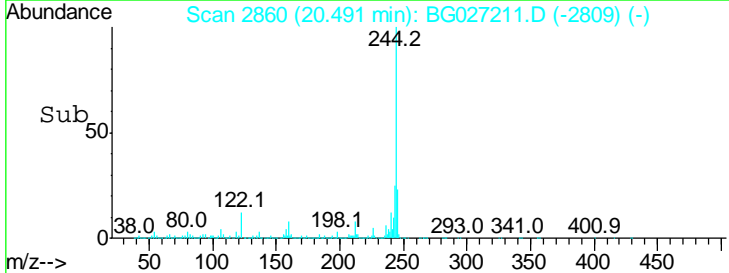
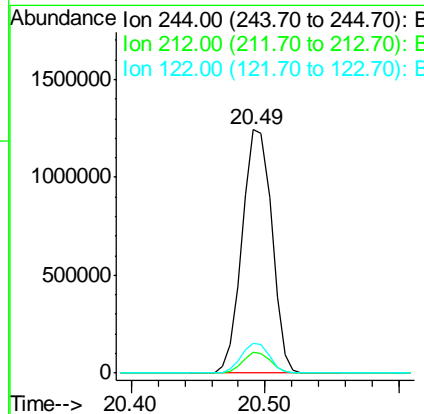
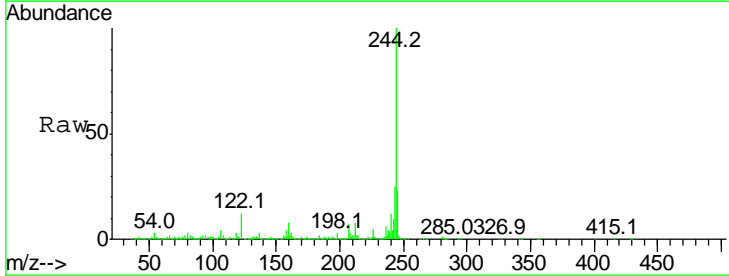

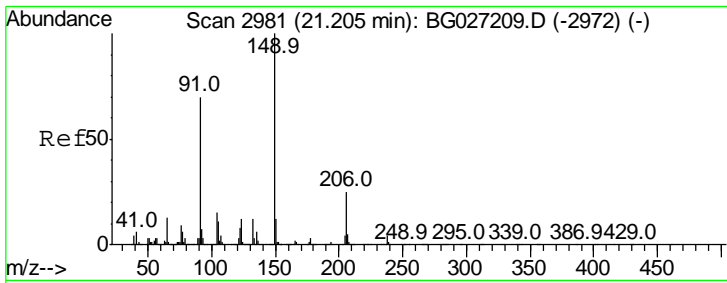

#79
 Butylbenzylphthalate
 Concen: 64.13 ng
 RT: 21.20 min Scan# 2981
 Delta R.T. -0.00 min
 Lab File: BG027211.D
 Acq: 5 Jun 2017 14:00

Instrument :
 BNA_G
 ClientSampleID :
 SSTDICC060

Tgt Ion	Resp	Lower	Upper
149	100		
91	70.5	63.5	95.3
206	24.4	21.0	31.6

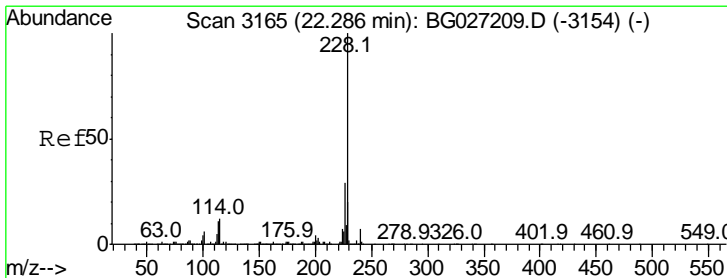
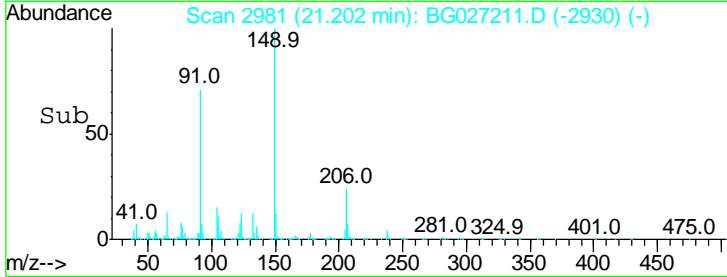
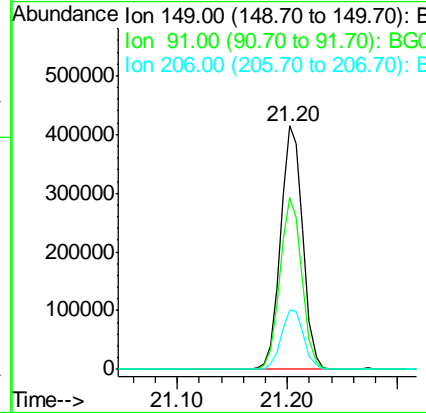
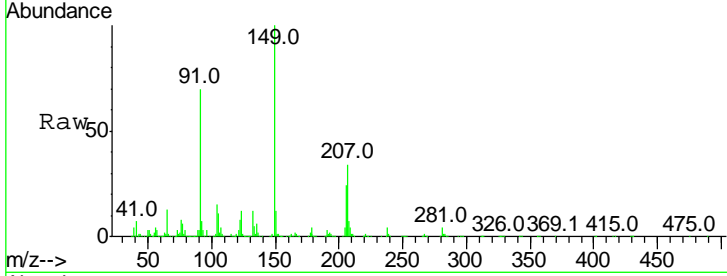

#80
 Benzo(a)anthracene
 Concen: 60.20 ng
 RT: 22.29 min Scan# 3166
 Delta R.T. 0.00 min
 Lab File: BG027211.D
 Acq: 5 Jun 2017 14:00

Tgt Ion	Resp	Lower	Upper
228	100		
226	30.2	24.9	37.3
229	21.3	18.2	27.2

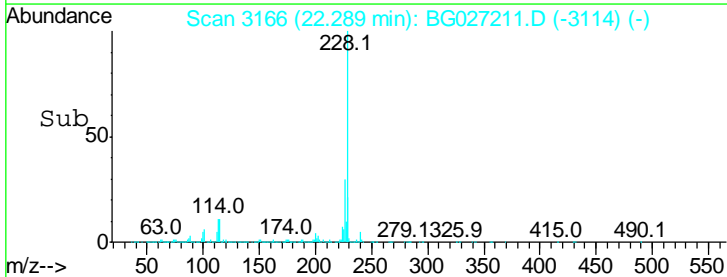
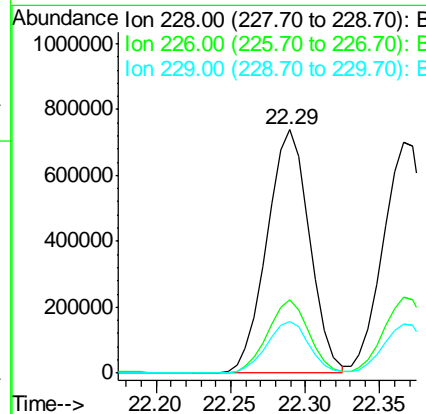
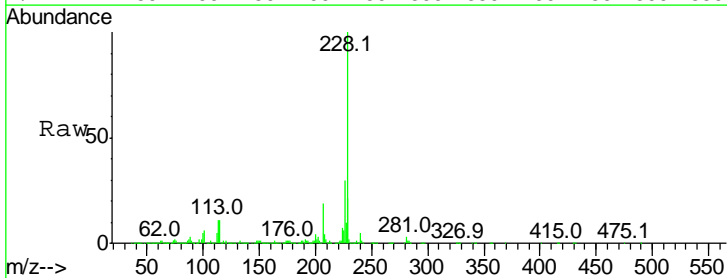

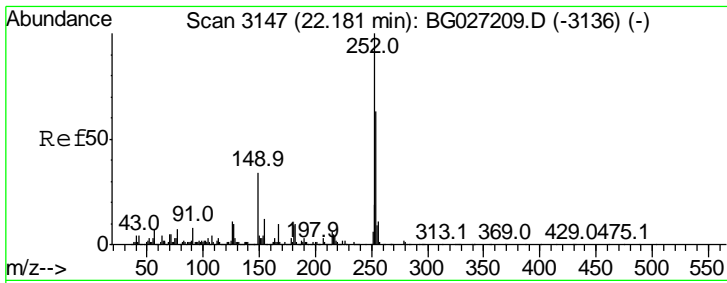

#81
 3,3'-Dichlorobenzidine
 Concen: 64.04 ng
 RT: 22.18 min Scan# 3148
 Delta R.T. 0.00 min
 Lab File: BG027211.D
 Acq: 5 Jun 2017 14:00

Instrument :
 BNA_G
 ClientSampled :
 SSTDICC060

Tgt Ion	Resp	Lower	Upper
252	100		
254	64.9	53.1	79.7
126	10.1	7.0	10.4

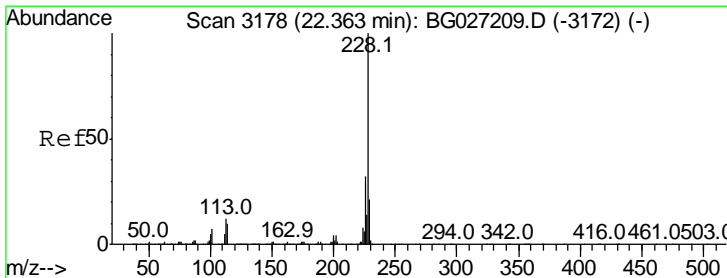
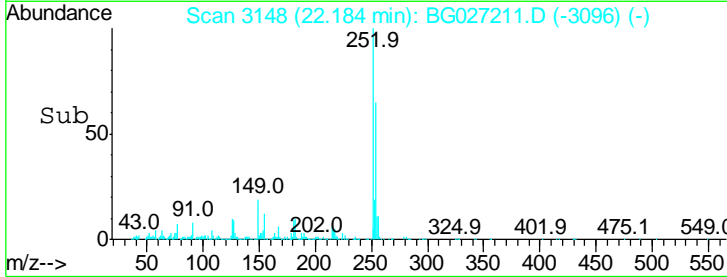
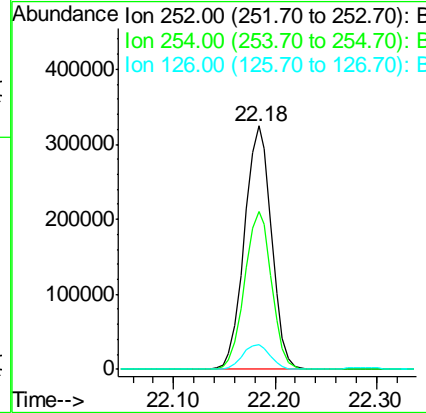
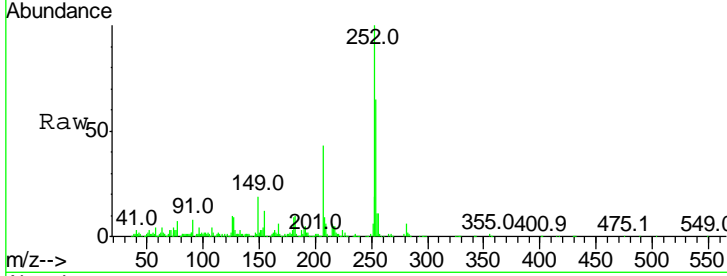

#82
 Chrysene
 Concen: 60.22 ng
 RT: 22.37 min Scan# 3179
 Delta R.T. 0.00 min
 Lab File: BG027211.D
 Acq: 5 Jun 2017 14:00

Tgt Ion	Resp	Lower	Upper
228	100		
226	33.2	27.0	40.4
229	21.3	17.8	26.6

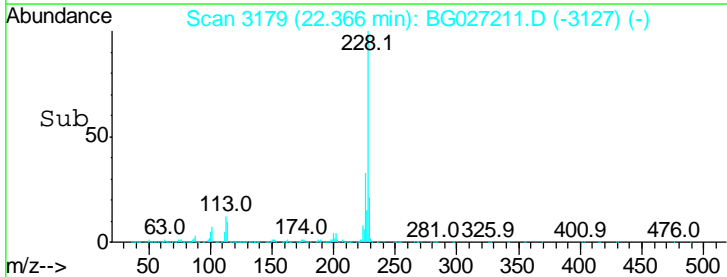
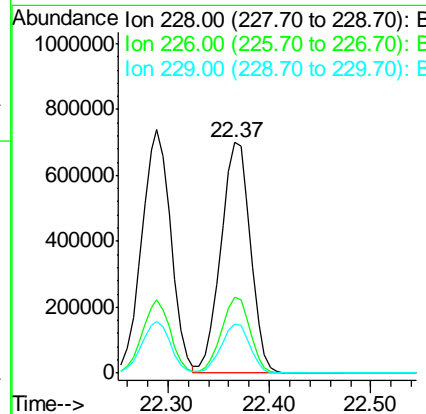
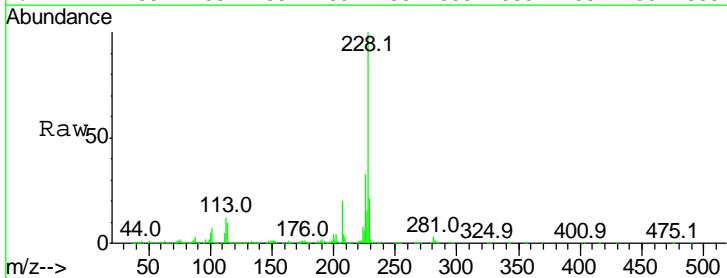

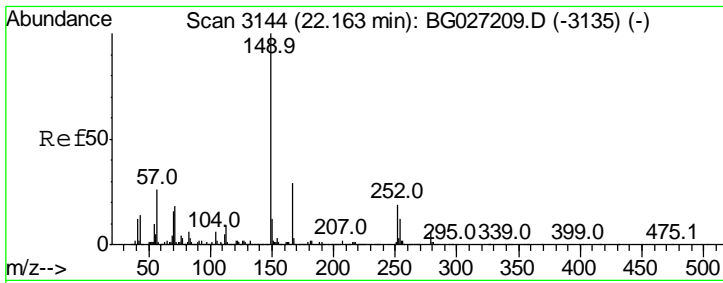

#83
 Bis(2-ethylhexyl)phthalate
 Concen: 61.23 ng
 RT: 22.17 min Scan# 3145
 Delta R.T. 0.00 min
 Lab File: BG027211.D
 Acq: 5 Jun 2017 14:00

Instrument :
 BNA_G
 ClientSampleId :
 SSTDICC060

Tgt Ion	Resp	Lower	Upper
149	100		
167	30.1	23.7	35.5
279	6.0	4.6	6.8

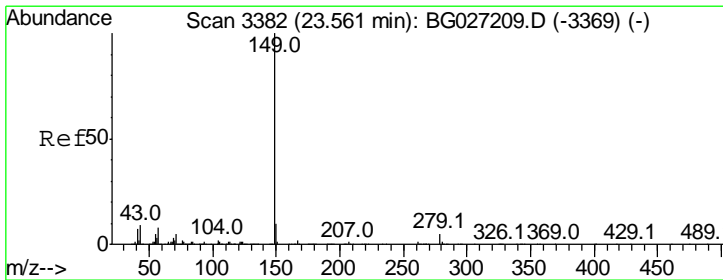
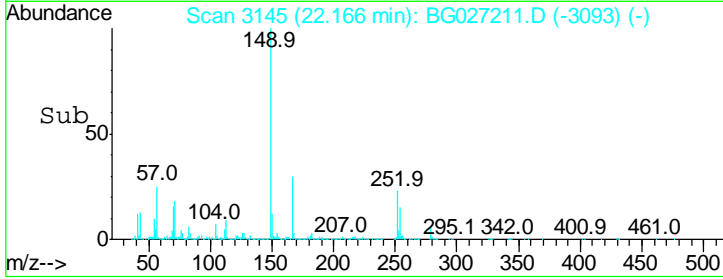
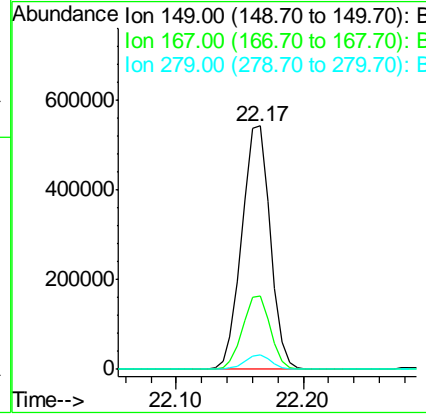
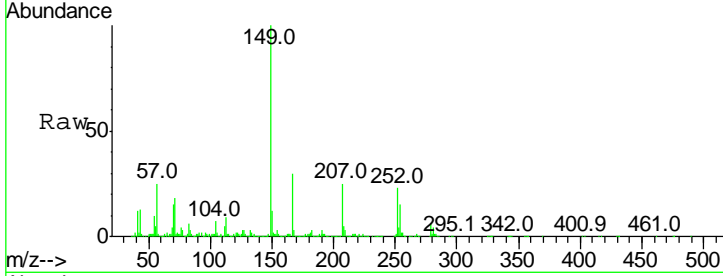

#84
 Di-n-octyl phthalate
 Concen: 62.23 ng
 RT: 23.56 min Scan# 3382
 Delta R.T. -0.00 min
 Lab File: BG027211.D
 Acq: 5 Jun 2017 14:00

Tgt Ion	Resp	Lower	Upper
149	100		
167	1.8	1.4	2.2
43	9.0	11.8	17.6#

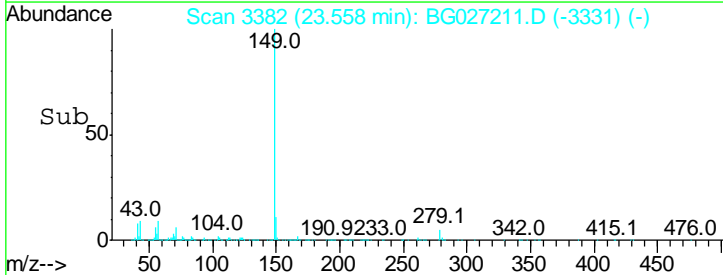
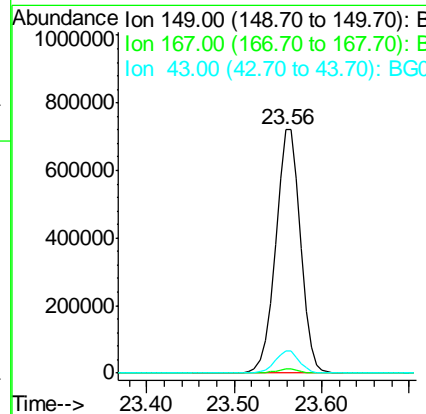
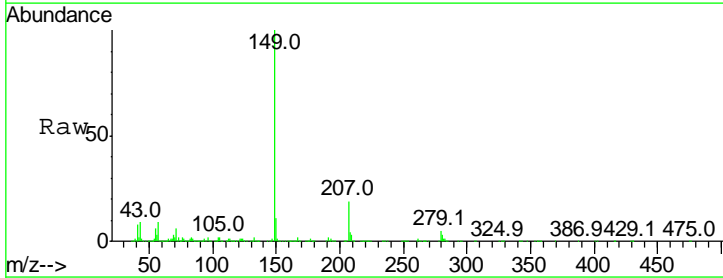

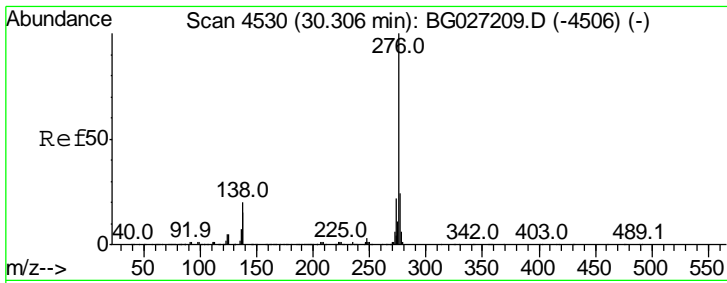

#85
 Indeno(1,2,3-cd)pyrene
 Concen: 62.37 ng
 RT: 30.32 min Scan# 4533
 Delta R.T. 0.01 min
 Lab File: BG027211.D
 Acq: 5 Jun 2017 14:00

Instrument :
 BNA_G
 ClientSampled :
 SSTDICC060

Tgt Ion	Resp	Lower	Upper
276	100		
138	18.0	4.7	7.1#
277	26.4	20.6	31.0

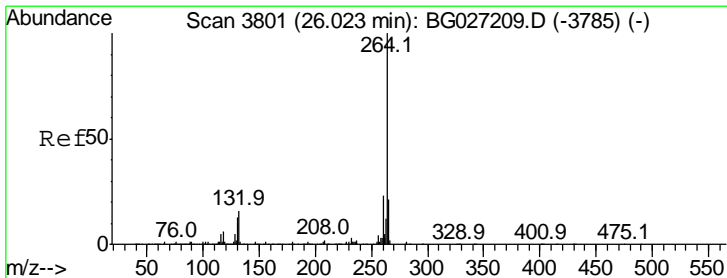
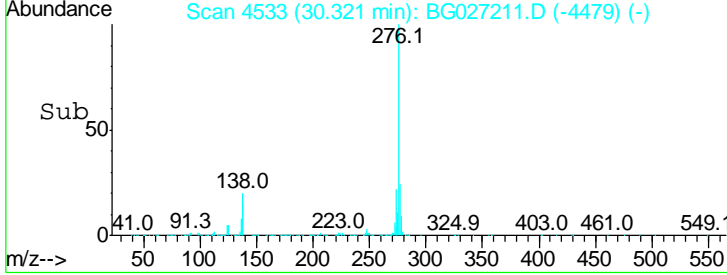
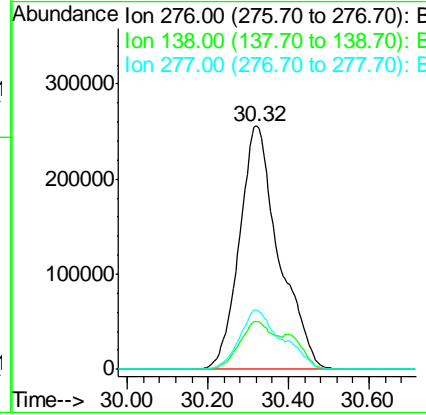
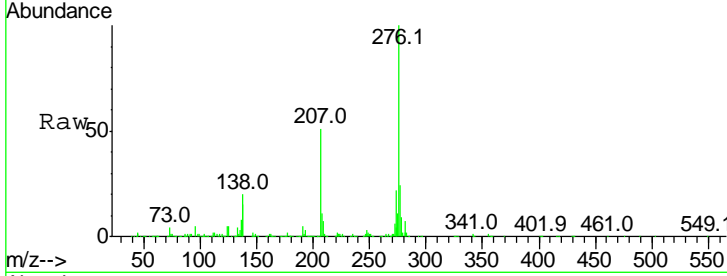

#86
 Perylene-d12
 Concen: 20.00 ng
 RT: 26.03 min Scan# 3802
 Delta R.T. 0.00 min
 Lab File: BG027211.D
 Acq: 5 Jun 2017 14:00

Tgt Ion	Resp	Lower	Upper
264	100		
260	23.3	21.8	32.8
265	22.9	18.2	27.4

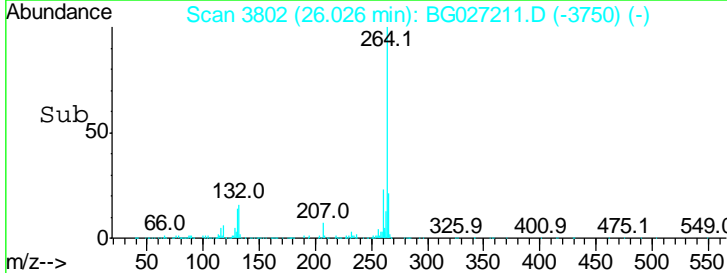
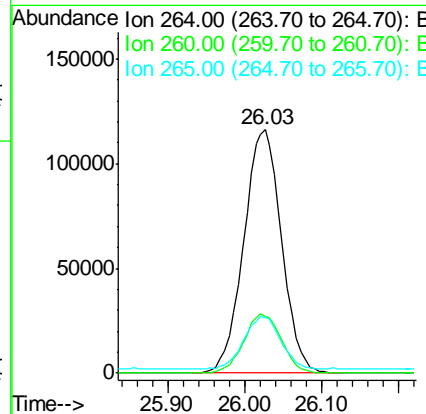
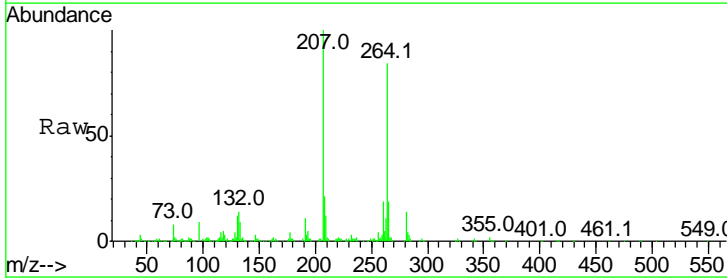

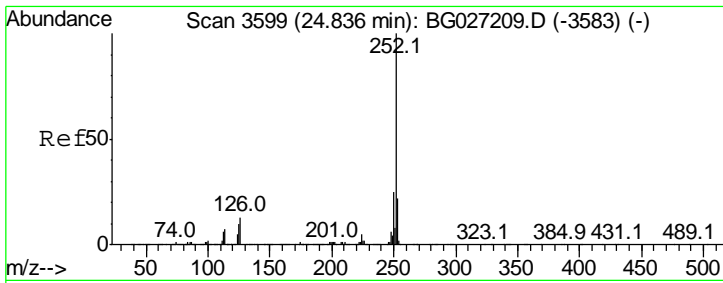

#87
 Benzo(b)fluoranthene
 Concen: 63.14 ng
 RT: 24.84 min Scan# 3600
 Delta R.T. 0.00 min
 Lab File: BG027211.D
 Acq: 5 Jun 2017 14:00

Instrument :
 BNA_G
 ClientSampleId :
 SSTDICC060

Tgt Ion: 252 Resp: 1539488

Ion	Ratio	Lower	Upper
252	100		
253	23.3	18.7	28.1
125	10.5	5.3	7.9#

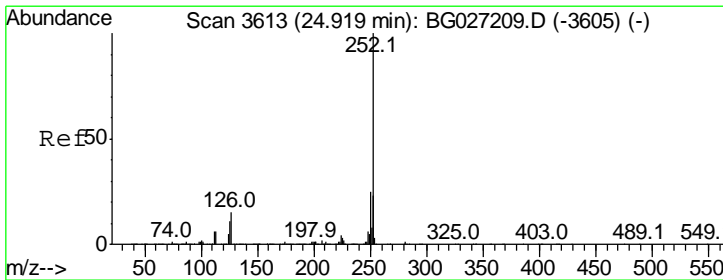
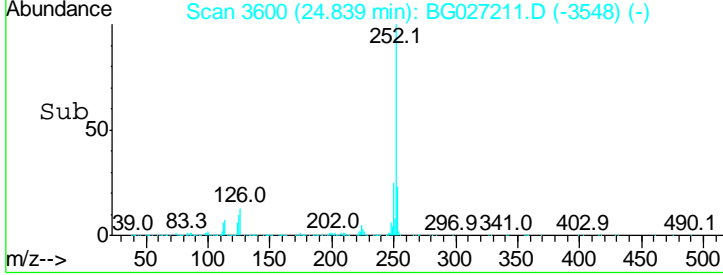
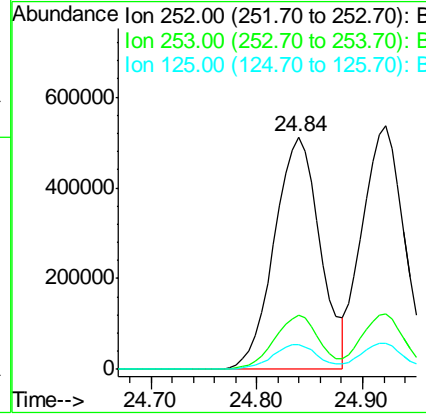
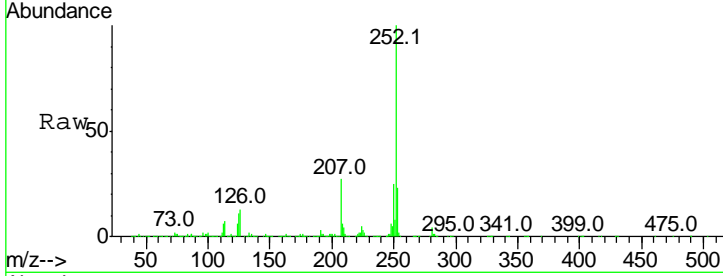

#88
 Benzo(k)fluoranthene
 Concen: 61.05 ng
 RT: 24.92 min Scan# 3614
 Delta R.T. 0.00 min
 Lab File: BG027211.D
 Acq: 5 Jun 2017 14:00

Tgt Ion: 252 Resp: 1464193

Ion	Ratio	Lower	Upper
252	100		
253	22.7	20.2	30.2
125	10.9	5.1	7.7#

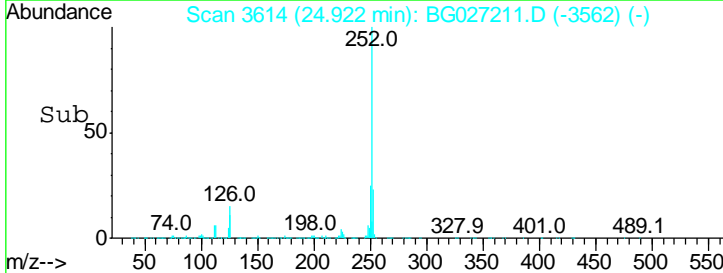
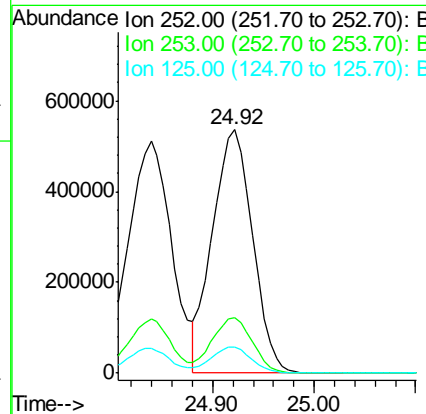
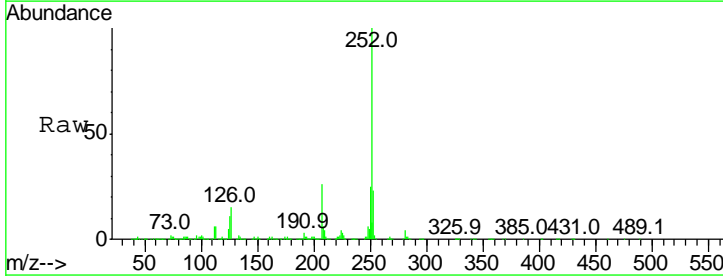

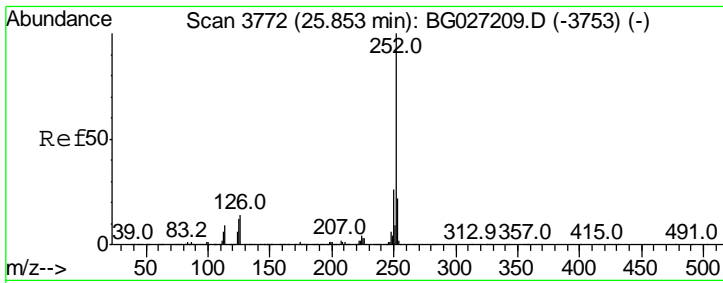

#89
 Benzo(a)pyrene
 Concen: 62.92 ng
 RT: 25.86 min Scan# 3773
 Delta R.T. 0.00 min
 Lab File: BG027211.D
 Acq: 5 Jun 2017 14:00

Instrument :
 BNA_G
 ClientSampled :
 SSTDICC060

Tgt Ion	Resp	Lower	Upper
252	100		
253	23.2	19.2	28.8
125	11.5	5.4	8.0#

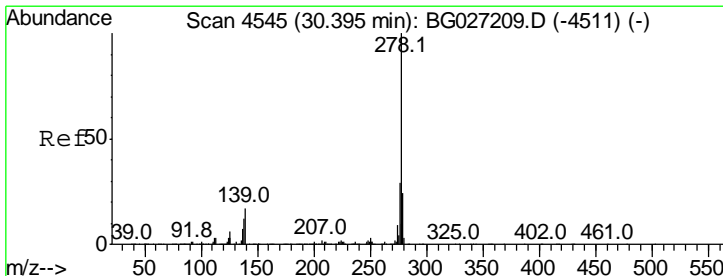
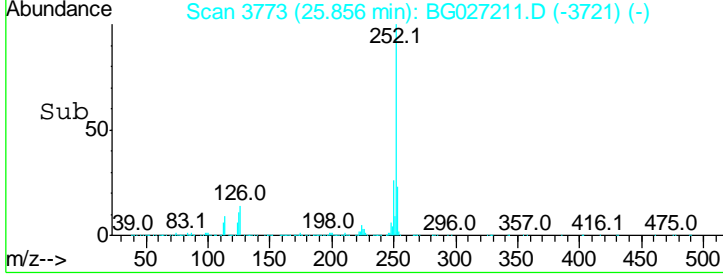
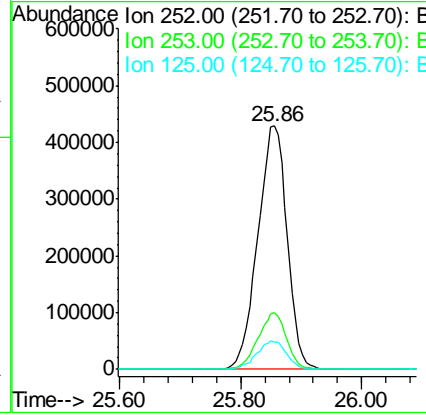
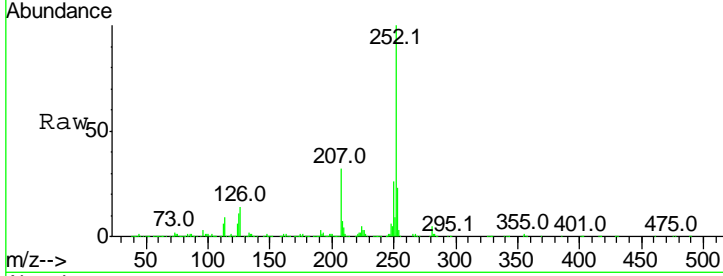

#90
 Dibenzo(a,h)anthracene
 Concen: 64.05 ng
 RT: 30.40 min Scan# 4547
 Delta R.T. 0.01 min
 Lab File: BG027211.D
 Acq: 5 Jun 2017 14:00

Tgt Ion	Resp	Lower	Upper
278	100		
139	16.0	7.7	11.5#
279	24.3	19.1	28.7

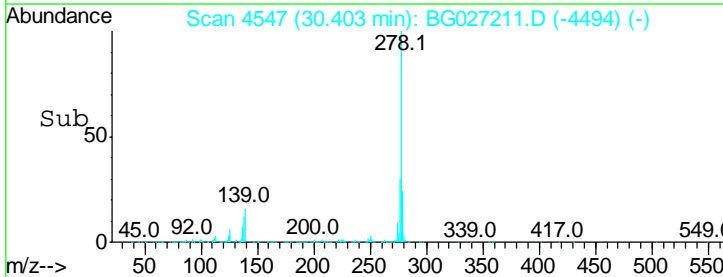
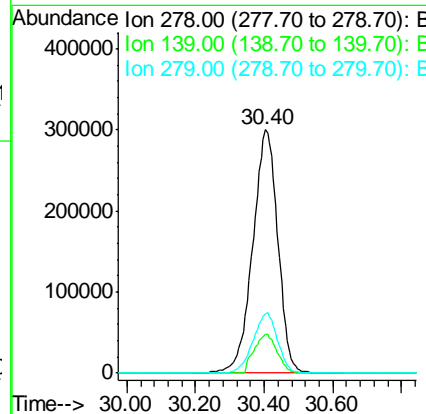
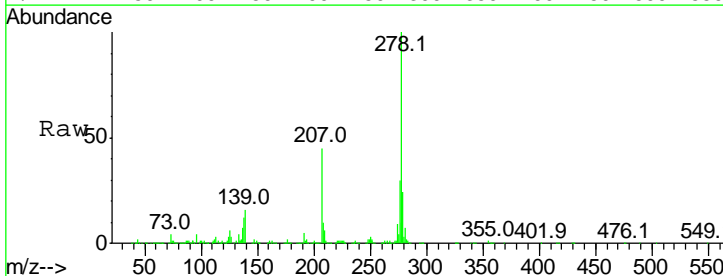

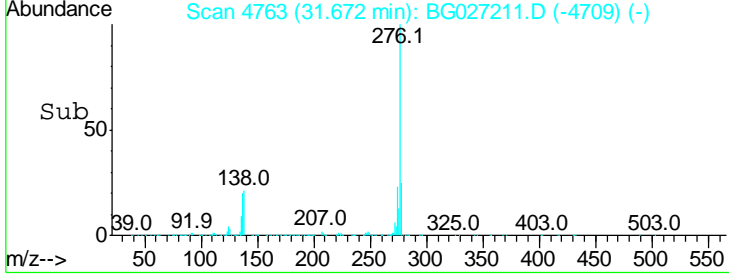
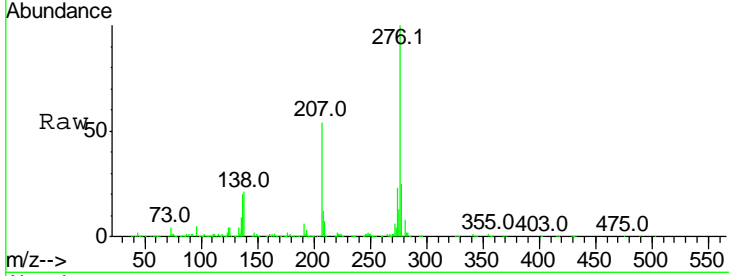
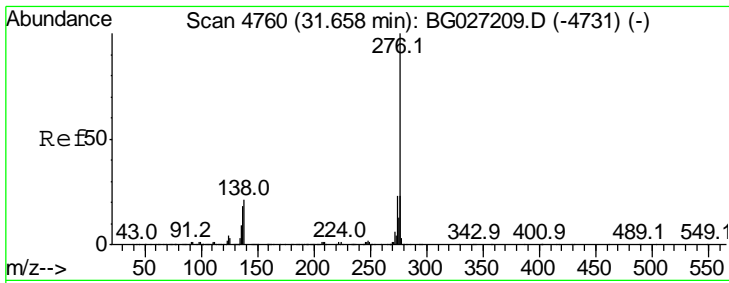

#91
 Benzo(a,h,i)perylene
 Concen: 62.93 ng
 RT: 31.67 min Scan# 4763
 Delta R.T. 0.01 min
 Lab File: BG027211.D
 Acq: 5 Jun 2017 14:00

Instrument :
 BNA_G
 ClientSampleID :
 SSTDICC060

Tot Ion: 276 Resp: 1457517

Ion	Ratio	Lower	Upper
276	100		
277	24.6	18.6	27.8
138	21.1	8.1	12.1#

