

Data Path : Z:\HPCHEM1\BNA_G\DATA\BG061517\
 Data File : BG027459.D
 Acq On : 16 Jun 2017 2:20
 Operator : SJ/MA
 Sample : I3681-06MS
 Misc :
 ALS Vial : 9 Sample Multiplier: 1

Instrument :
 BNA_G
 ClientSampleId :
 RO-272031-72-11978-COMPMS

Quant Time: Jun 16 03:01:33 2017
 Quant Method : Z:\HPCHEM1\BNA_G\METHODS\8270-BG061417.M
 Quant Title : ASP BNA STANDARDS FOR 5 POINT CALIBRATION
 QLast Update : Wed Jun 14 19:09:08 2017
 Response via : Initial Calibration

Internal Standards	R.T.	QIon	Response	Conc	Units	Dev(Min)
1) 1,4-Dichlorobenzene-d4	8.52	152	34521	20.00	ng	-0.01
21) Naphthalene-d8	11.34	136	166180	20.00	ng	0.00
38) Acenaphthene-d10	15.11	164	121351	20.00	ng	0.00
63) Phenanthrene-d10	17.86	188	343212	20.00	ng	0.00
75) Chrysene-d12	22.24	240	398109	20.00	ng	0.00
86) Perylene-d12	25.89	264	371081	20.00	ng	0.00

System Monitoring Compounds

5) 2-Fluorophenol	6.10	112	342346	140.15	ng	0.00
7) Phenol-d6	7.66	99	462773	123.28	ng	0.00
23) Nitrobenzene-d5	9.69	82	325992	100.01	ng	0.00
41) 2,4,6-Tribromophenol	16.60	330	316199	173.61	ng	0.00
44) 2-Fluorobiphenyl	13.73	172	763579	90.90	ng	0.00
78) Terphenyl-d14	20.43	244	1602516	103.17	ng	0.00

Target Compounds

Target Compounds	R.T.	QIon	Response	Conc	Units	Qvalue
2) 1,4-Dioxane	4.12	88	37911	37.458	ng	92
3) Pyridine	4.50	79	110312	35.672	ng	# 81
4) n-Nitrosodimethylamine	4.40	42	55326	41.479	ng	# 58
6) Aniline	7.85	93	126581	28.329	ng	95
8) 2-Chlorophenol	8.09	128	121092	47.504	ng	95
9) Benzaldehyde	7.67	77	43219	17.087	ng	92
10) Phenol	7.68	94	160327	41.430	ng	81
11) bis(2-Chloroethyl)ether	7.92	93	182974	59.630	ng	# 83
12) 1,3-Dichlorobenzene	8.41	146	109262	40.736	ng	94
13) 1,4-Dichlorobenzene	8.56	146	113051	40.553	ng	98
14) 1,2-Dichlorobenzene	8.88	146	111046	40.567	ng	95
15) Benzyl Alcohol	8.75	79	120015	44.150	ng	# 88
16) 2,2'-oxybis(1-Chloropropan	9.03	45	227844	43.027	ng	94
17) 2-Methylphenol	8.94	107	115719	44.258	ng	# 87
18) Hexachloroethane	9.61	117	42306	41.281	ng	# 83
19) n-Nitroso-di-n-propylamine	9.31	70	120566	42.466	ng	88
20) 3+4-Methylphenols	9.26	107	160398	42.634	ng	92
22) Acetophenone	9.33	105	204867	45.946	ng	# 89
24) Nitrobenzene	9.73	77	166690	46.238	ng	91
25) Isophorone	10.24	82	348093	48.803	ng	# 96
26) 2-Nitrophenol	10.44	139	64703	45.987	ng	# 86
27) 2,4-Dimethylphenol	10.47	122	134377	46.578	ng	96
28) bis(2-Chloroethoxy)methane	10.71	93	197760	45.481	ng	100
29) 2,4-Dichlorophenol	10.97	162	124892	50.140	ng	95
30) 1,2,4-Trichlorobenzene	11.20	180	116410	45.006	ng	94
31) Naphthalene	11.39	128	398905	43.959	ng	99
32) Benzoic acid	10.58	122	70466	39.253	ng	93
33) 4-Chloroaniline	11.51	127	40170	10.502	ng	93
34) Hexachlorobutadiene	11.66	225	69175	43.559	ng	97
35) Caprolactam	12.27	113	52072m	47.223	ng	
36) 4-Chloro-3-methylphenol	12.57	107	181912	51.086	ng	95
37) 2-Methylnaphthalene	12.96	142	309810	46.872	ng	94
39) 1,2,4,5-Tetrachlorobenzene	13.31	216	147487	41.286	ng	98
40) Hexachlorocyclopentadiene	13.29	237	181662	91.320	ng	96

Data Path : Z:\HPCHEM1\BNA_G\DATA\BG061517\
 Data File : BG027459.D
 Acq On : 16 Jun 2017 2:20
 Operator : SJ/MA
 Sample : I3681-06MS
 Misc :
 ALS Vial : 9 Sample Multiplier: 1

Instrument :
 BNA_G
 ClientSampleId :
 RO-272031-72-11978-COMPMS

Quant Time: Jun 16 03:01:33 2017
 Quant Method : Z:\HPCHEM1\BNA_G\METHODS\8270-BG061417.M
 Quant Title : ASP BNA STANDARDS FOR 5 POINT CALIBRATION
 QLast Update : Wed Jun 14 19:09:08 2017
 Response via : Initial Calibration

Internal Standards	R.T.	QIon	Response	Conc	Units	Dev(Min)
42) 2,4,6-Trichlorophenol	13.55	196	113756	46.749	ng	95
43) 2,4,5-Trichlorophenol	13.62	196	132029	47.740	ng	97
45) 1,1'-Biphenyl	13.94	154	422126	43.719	ng	95
46) 2-Chloronaphthalene	13.99	162	321108	43.970	ng	97
47) 2-Nitroaniline	14.19	65	152131	52.690	ng	91
48) Acenaphthylene	14.83	152	563607	44.169	ng	97
49) Dimethylphthalate	14.55	163	522982	51.897	ng	97
50) 2,6-Dinitrotoluene	14.67	165	110256	53.077	ng	86
51) Acenaphthene	15.17	154	430126	50.559	ng	99
52) 3-Nitroaniline	15.01	138	82211	35.838	ng	90
53) 2,4-Dinitrophenol	15.20	184	136226	104.544	ng	91
54) Dibenzofuran	15.50	168	578703	49.918	ng	95
55) 4-Nitrophenol	15.29	139	204490	112.593	ng	# 65
56) 2,4-Dinitrotoluene	15.46	165	169005	57.125	ng	# 91
57) Fluorene	16.15	166	498765	47.843	ng	97
58) 2,3,4,6-Tetrachlorophenol	15.72	232	137795	57.026	ng	96
59) Diethylphthalate	15.90	149	580462	56.050	ng	98
60) 4-Chlorophenyl-phenylether	16.13	204	254900	48.499	ng	97
61) 4-Nitroaniline	16.17	138	137915	58.722	ng	# 70
62) Azobenzene	16.43	77	592201	55.543	ng	90
64) 4,6-Dinitro-2-methylphenol	16.21	198	96869	48.675	ng	82
65) n-Nitrosodiphenylamine	16.35	169	455585	42.518	ng	97
66) 4-Bromophenyl-phenylether	17.03	248	180208	44.142	ng	95
67) Hexachlorobenzene	17.16	284	195476	43.291	ng	91
68) Atrazine	17.29	200	180616	48.606	ng	98
69) Pentachlorophenol	17.50	266	257399	99.153	ng	98
70) Phenanthrene	17.90	178	892476	46.585	ng	96
71) Anthracene	17.99	178	903840	46.657	ng	98
72) Carbazole	18.26	167	815022	43.928	ng	96
73) Di-n-butylphthalate	18.78	149	1006758	49.780	ng	# 94
74) Fluoranthene	19.89	202	1047182	47.488	ng	93
76) Benzidine	20.07	184	87323	10.004	ng	95
77) Pyrene	20.26	202	1071949	48.833	ng	96
79) Butylbenzylphthalate	21.13	149	469077	51.321	ng	97
80) Benzo(a)anthracene	22.21	228	1090689	47.666	ng	95
81) 3,3'-Dichlorobenzidine	22.11	252	302040	34.767	ng	# 95
82) Chrysene	22.29	228	1019291	46.600	ng	97
83) Bis(2-ethylhexyl)phthalate	22.07	149	664940	50.246	ng	99
84) Di-n-octyl phthalate	23.43	149	1133584	51.107	ng	# 92
85) Indeno(1,2,3-cd)pyrene	30.10	276	1311882	48.471	ng	# 89
87) Benzo(b)fluoranthene	24.72	252	1108876	47.155	ng	# 96
88) Benzo(k)fluoranthene	24.80	252	1102503	47.665	ng	# 94
89) Benzo(a)pyrene	25.72	252	1064772	48.306	ng	# 94
90) Dibenzo(a,h)anthracene	30.18	278	1130406	47.686	ng	# 95
91) Benzo(g,h,i)perylene	31.42	276	1067551	47.210	ng	# 91

(#) = qualifier out of range (m) = manual integration (+) = signals summed

Data Path : Z:\HPCHEM1\BNA_G\DATA\BG061517\
 Data File : BG027459.D
 Acq On : 16 Jun 2017 2:20
 Operator : SJ/MA
 Sample : I3681-06MS
 Misc :
 ALS Vial : 9 Sample Multiplier: 1

Instrument :
 BNA_G
 Client Sampled :
 RO-272031-72-11978-COMPMS

Quant Time: Jun 16 03:01:33 2017
 Quant Method : Z:\HPCHEM1\BNA_G\METHODS\8270-BG061417.M
 Quant Title : ASP BNA STANDARDS FOR 5 POINT CALIBRATION
 QLast Update : Wed Jun 14 19:09:08 2017
 Response via : Initial Calibration

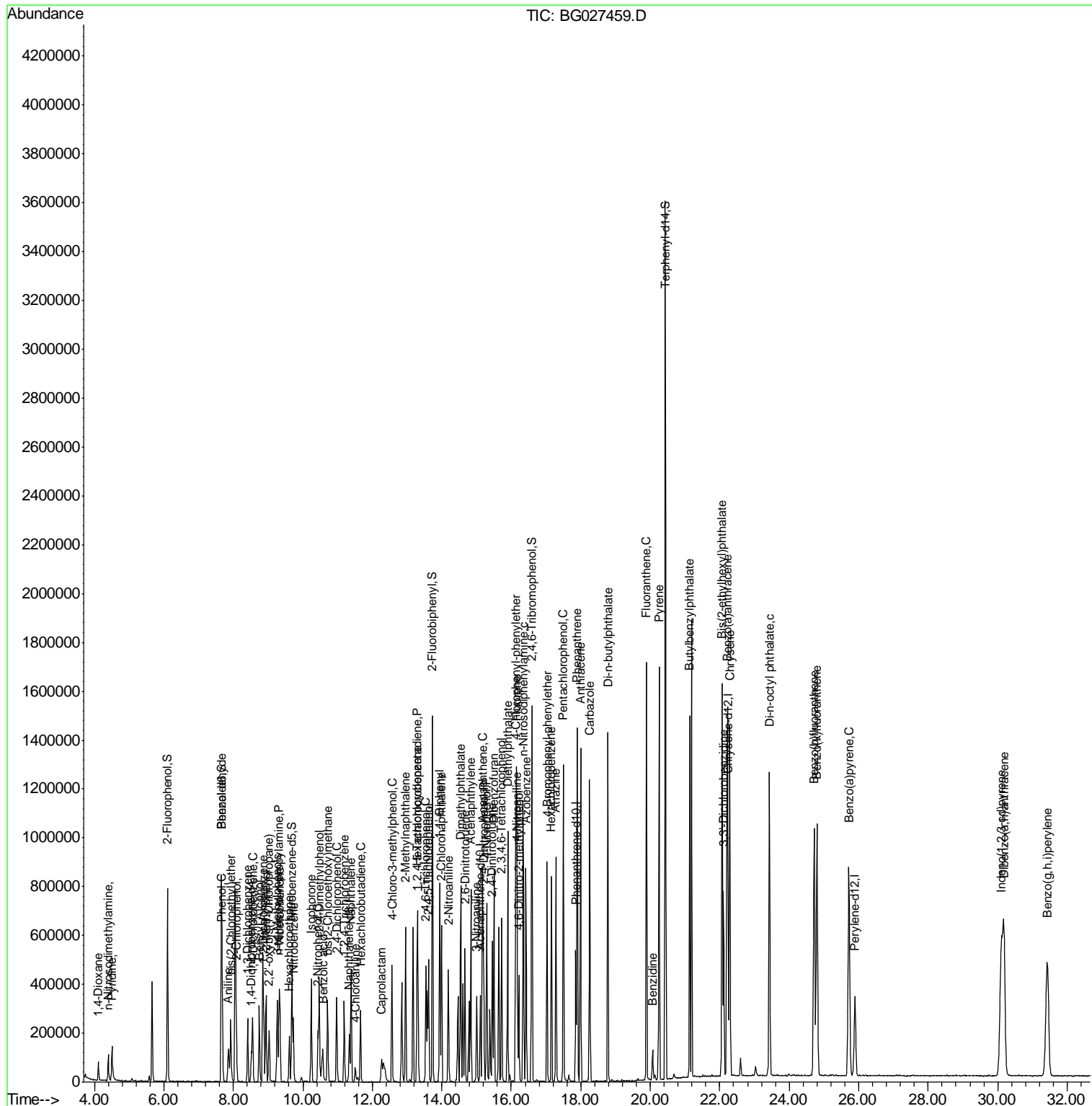

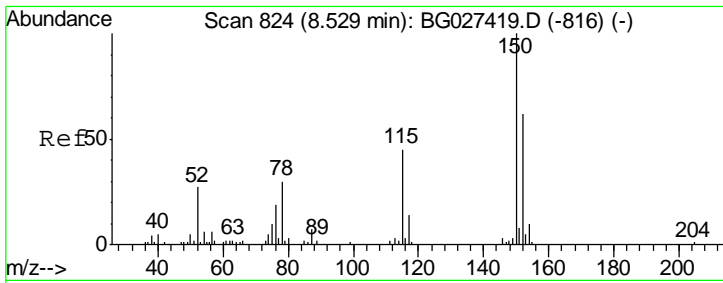

#1
 1,4-Dichlorobenzene-d4
 Concen: 20.000 ng
 RT: 8.52 min Scan# 822
 Delta R.T. -0.01 min
 Lab File: BG027459.D
 Acq: 16 Jun 2017 2:20

Instrument :
 BNA_G
ClientSampleId :
 RO-272031-72-11978-COMPMS

Tgt Ion	Resp	Lower	Upper
152	34521		
152	100		
150	142.6	114.0	171.0
115	66.1	48.1	72.1

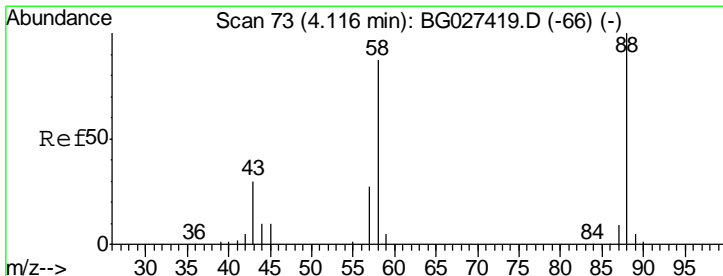
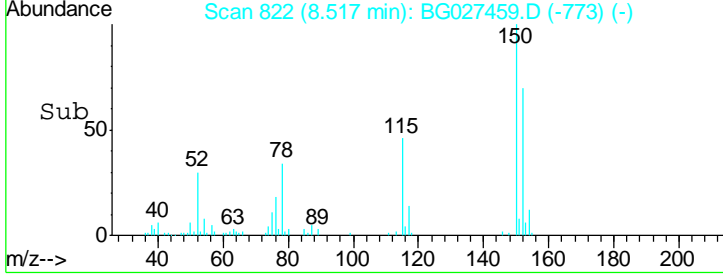
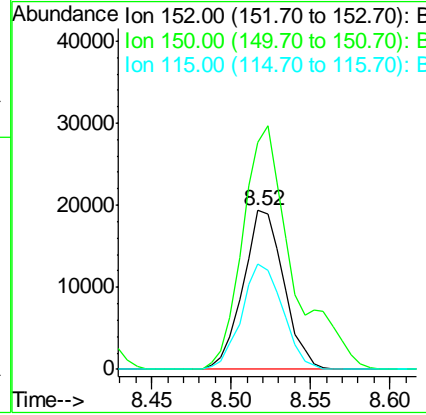
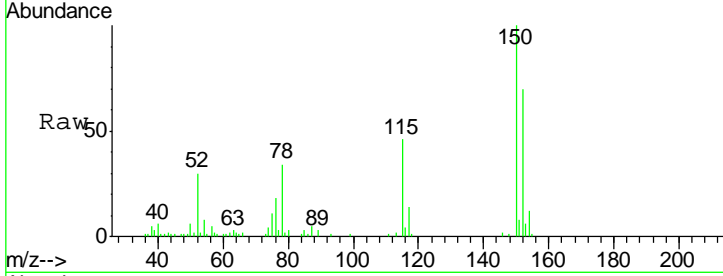

#2
 1,4-Dioxane
 Concen: 37.458 ng
 RT: 4.12 min Scan# 73
 Delta R.T. 0.00 min
 Lab File: BG027459.D
 Acq: 16 Jun 2017 2:20

Tgt Ion	Resp	Lower	Upper
88	37911		
88	100		
58	92.0	79.4	119.2
43	47.6	33.8	50.6

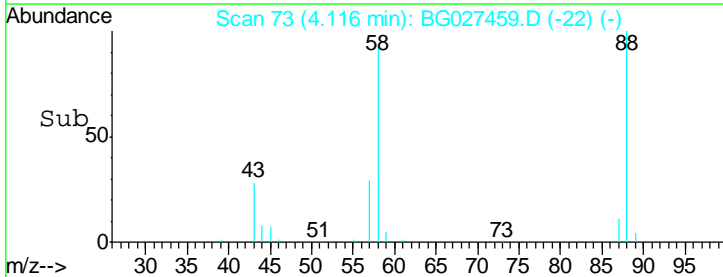
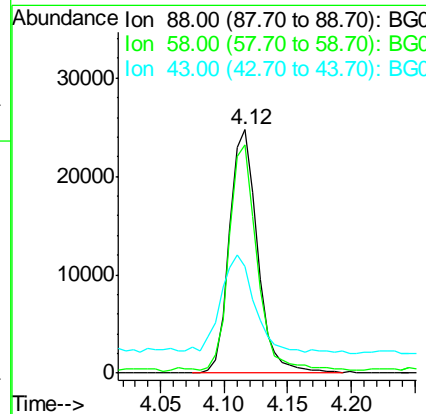
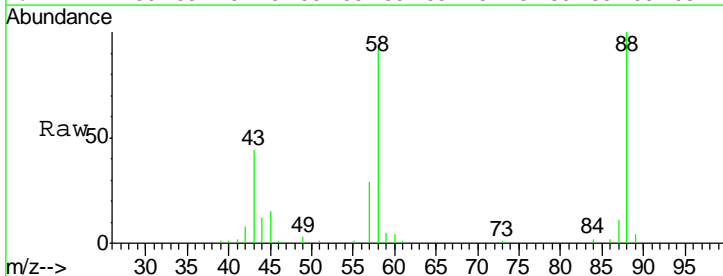

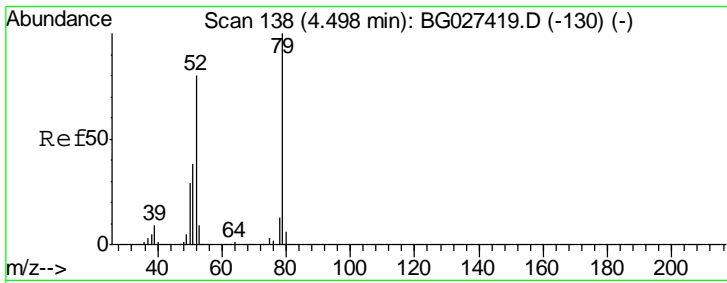

#3
 Pyridine
 Concen: 35.672 ng
 RT: 4.50 min Scan# 139
 Delta R.T. 0.01 min
 Lab File: BG027459.D
 Acq: 16 Jun 2017 2:20

Instrument :
 BNA_G
 ClientSampleId :
 RO-272031-72-11978-COMPMS

Tgt Ion	Resp	Lower	Upper
79	110312		
52	80.8	77.8	116.6
51	38.1	43.2	64.8#

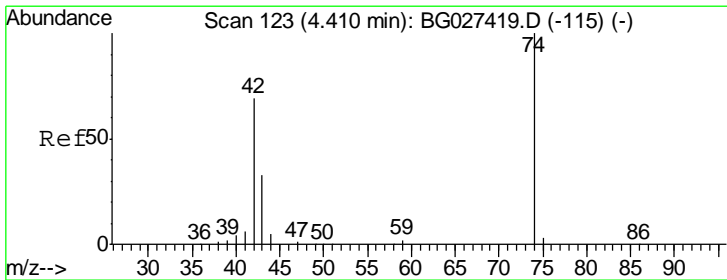
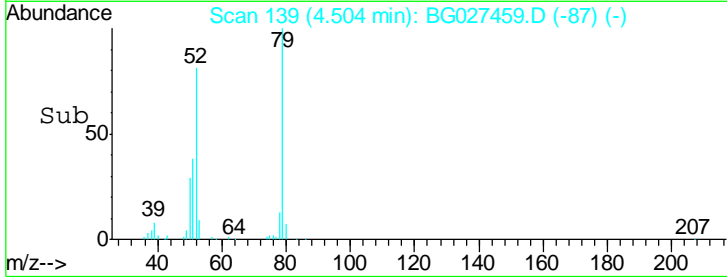
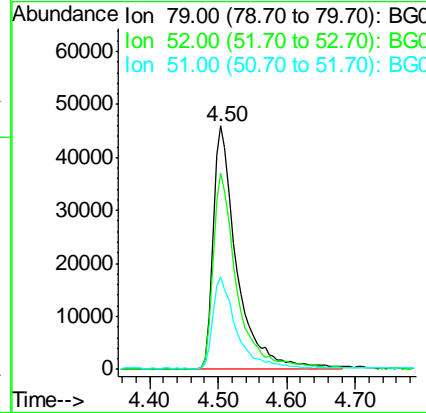
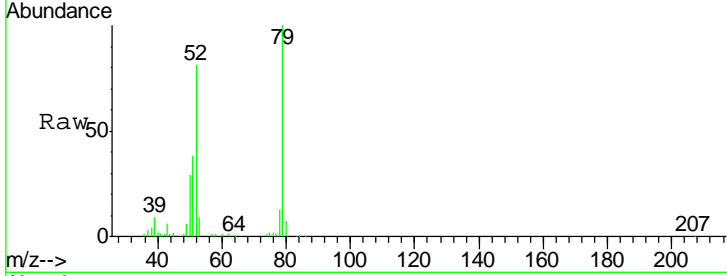

#4
 n-Nitrosodimethylamine
 Concen: 41.479 ng
 RT: 4.40 min Scan# 121
 Delta R.T. -0.01 min
 Lab File: BG027459.D
 Acq: 16 Jun 2017 2:20

Tgt Ion	Resp	Lower	Upper
42	55326		
74	140.4	76.7	115.1#
44	8.0	6.1	9.1

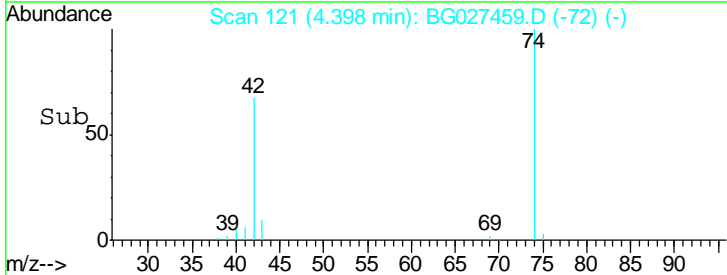
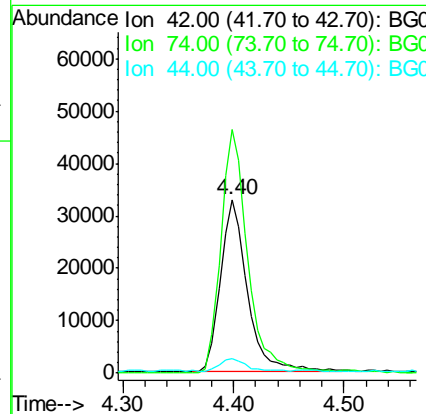
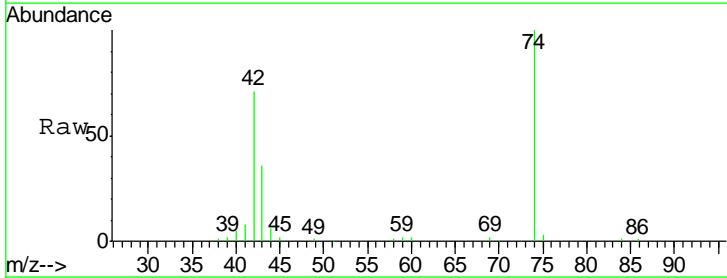

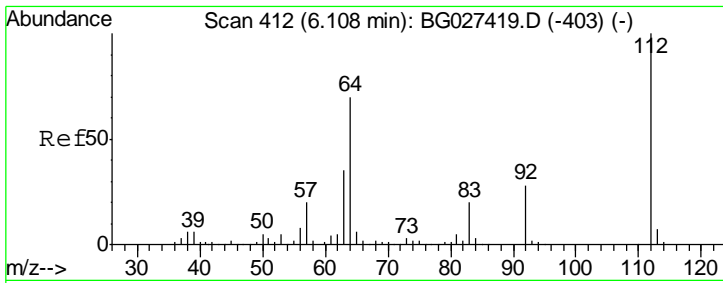

#5
 2-Fluorophenol
 Concen: 140.152 ng
 RT: 6.10 min Scan# 411
 Delta R.T. -0.00 min
 Lab File: BG027459.D
 Acq: 16 Jun 2017 2:20

Instrument :
 BNA_G
ClientSampled :
 RO-272031-72-11978-COMPMS

Tgt Ion	Resp	Lower	Upper
112	342346		
64	75.0	61.8	92.6
63	37.7	37.2	55.8

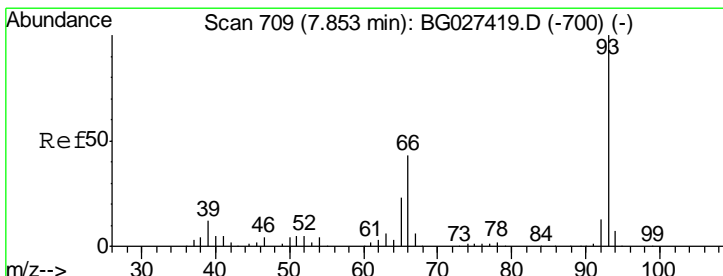
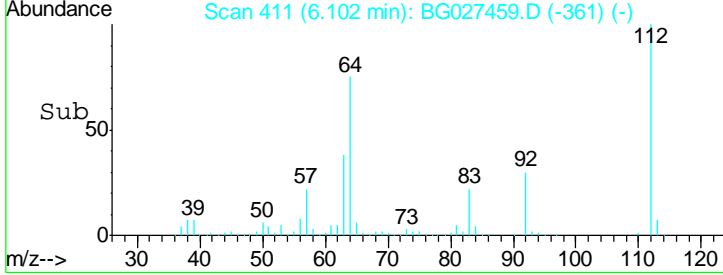
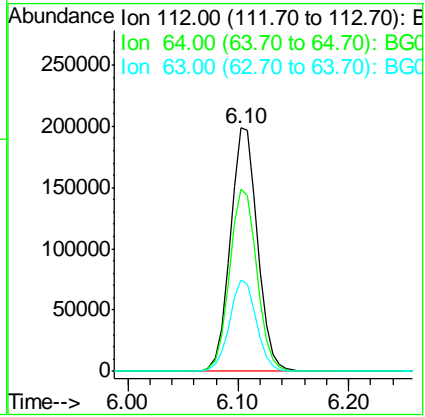
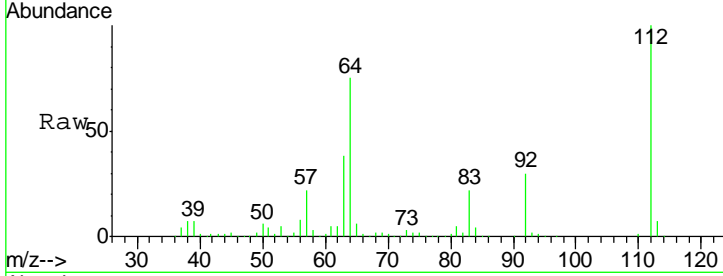

#6
 Aniline
 Concen: 28.329 ng
 RT: 7.85 min Scan# 709
 Delta R.T. 0.00 min
 Lab File: BG027459.D
 Acq: 16 Jun 2017 2:20

Tgt Ion	Resp	Lower	Upper
93	126581		
66	43.4	35.4	53.2
65	21.4	21.2	31.8

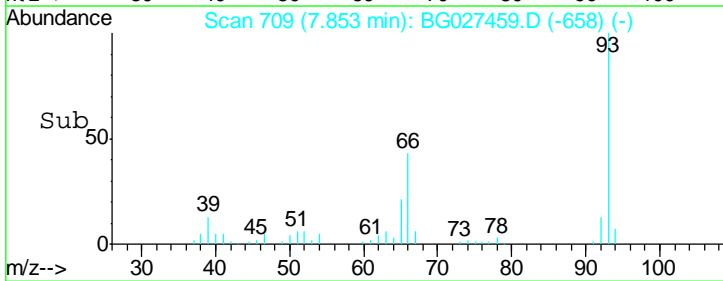
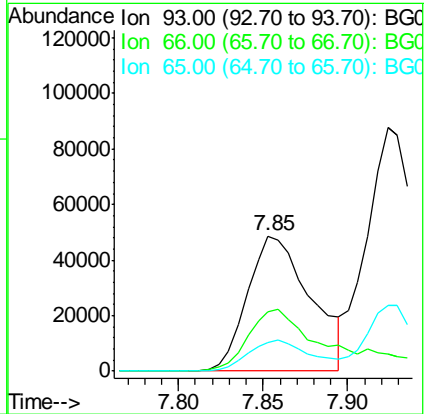
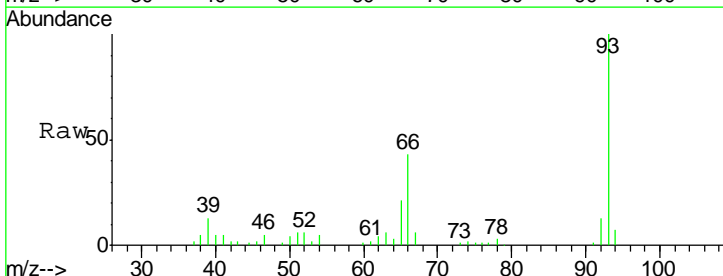

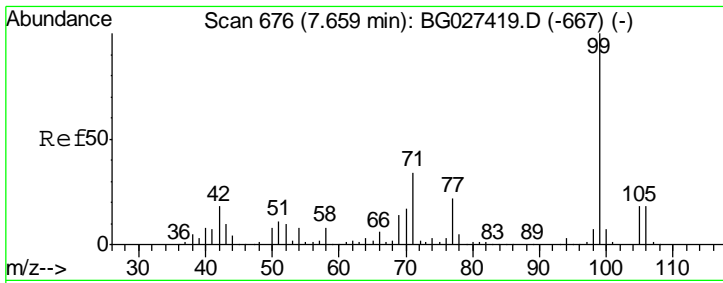

#7
 Phenol-d6
 Concen: 123.277 ng
 RT: 7.66 min Scan# 676
 Delta R.T. 0.00 min
 Lab File: BG027459.D
 Acq: 16 Jun 2017 2:20

Instrument :
 BNA_G
 ClientSampleId :
 RO-272031-72-11978-COMPMS

Tgt Ion	Resp	Lower	Upper
99	100		
42	18.1	20.5	30.7#
71	34.6	37.6	56.4#

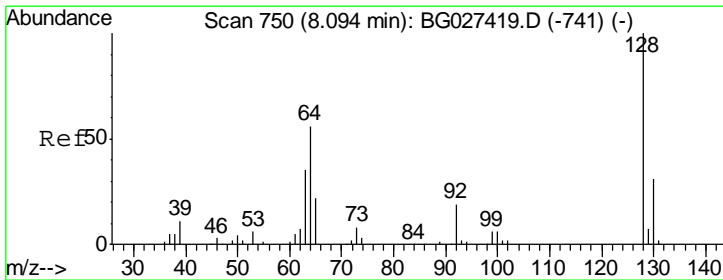
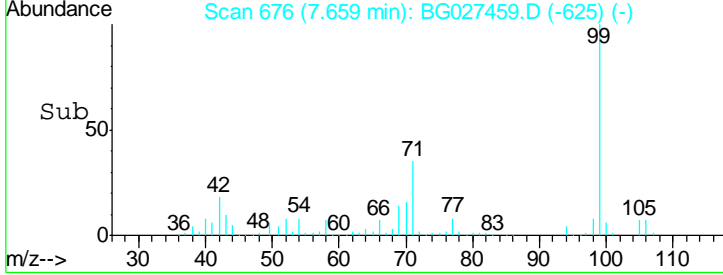
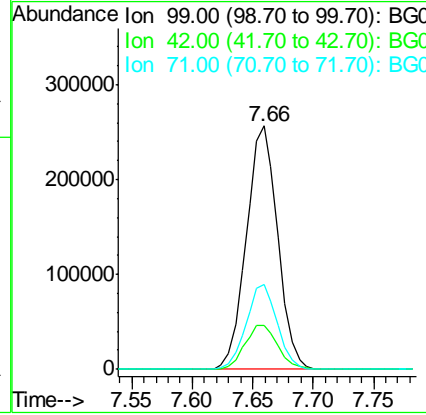
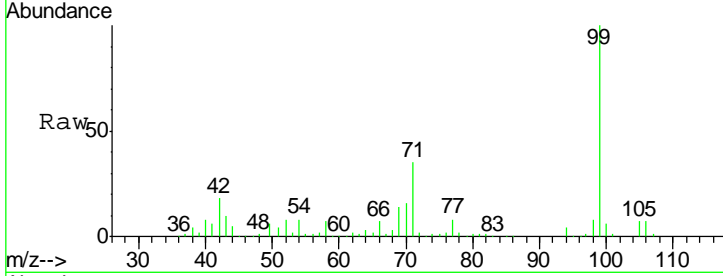

#8
 2-Chlorophenol
 Concen: 47.504 ng
 RT: 8.09 min Scan# 749
 Delta R.T. -0.01 min
 Lab File: BG027459.D
 Acq: 16 Jun 2017 2:20

Tgt Ion	Resp	Lower	Upper
128	100		
130	32.1	11.4	51.4
64	60.7	46.6	86.6

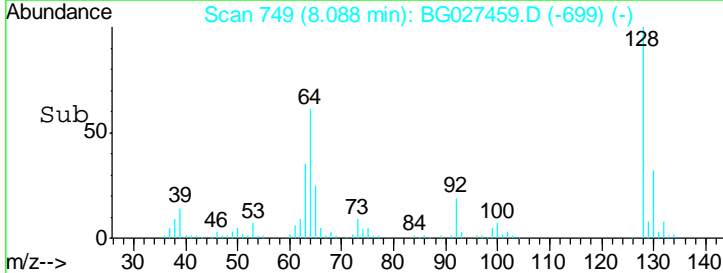
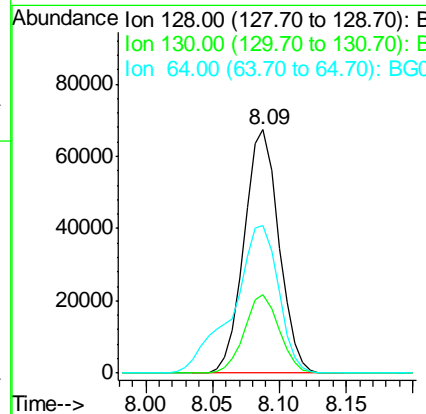
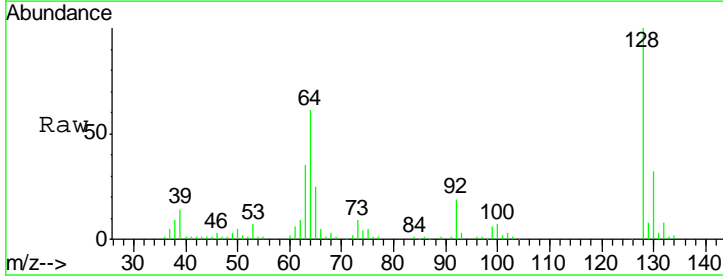

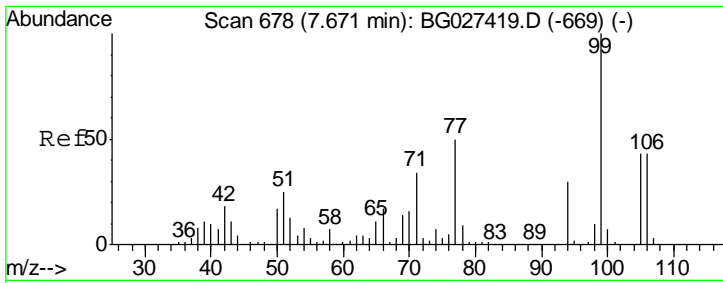

#9
Benzaldehyde
Concen: 17.087 ng
RT: 7.67 min Scan# 677
Delta R.T. -0.01 min
Lab File: BG027459.D
Acq: 16 Jun 2017 2:20

Instrument :
BNA_G
ClientSampleId :
RO-272031-72-11978-COMPMS

Tgt Ion: 77 Resp: 43219

Ion	Ratio	Lower	Upper
77	100		
105	86.4	60.9	100.9
106	84.4	55.1	95.1

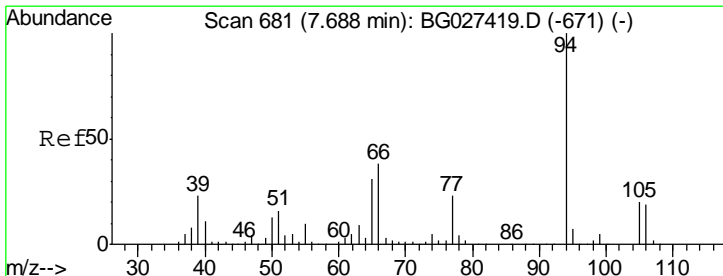
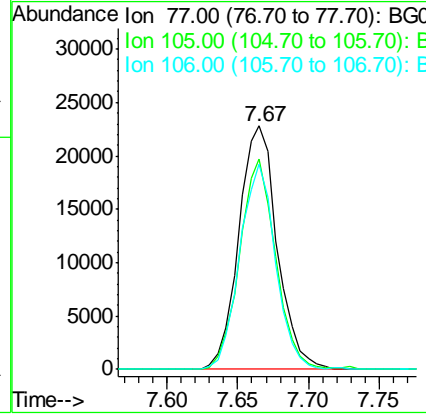
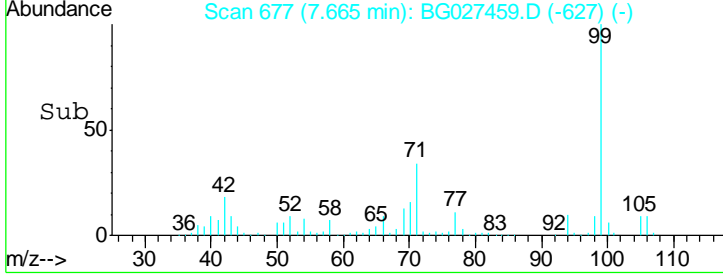
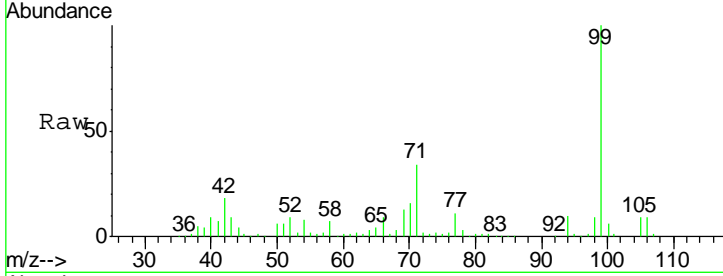

#10
Phenol
Concen: 41.430 ng
RT: 7.68 min Scan# 680
Delta R.T. -0.01 min
Lab File: BG027459.D
Acq: 16 Jun 2017 2:20

Tgt Ion: 94 Resp: 160327

Ion	Ratio	Lower	Upper
94	100		
65	32.6	20.6	60.6
66	38.5	35.5	75.5

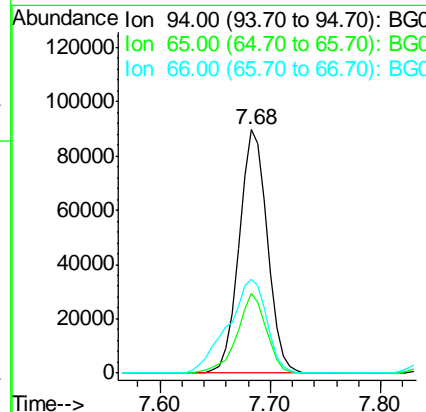
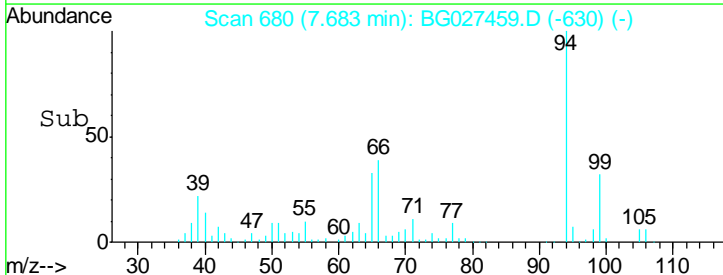
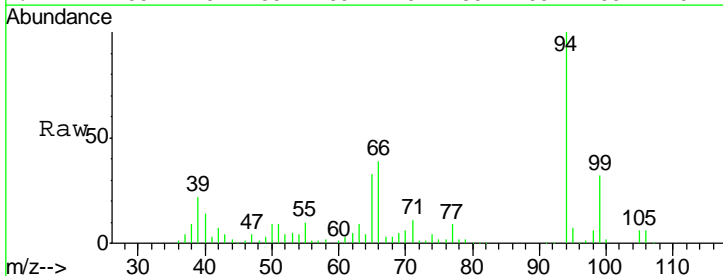

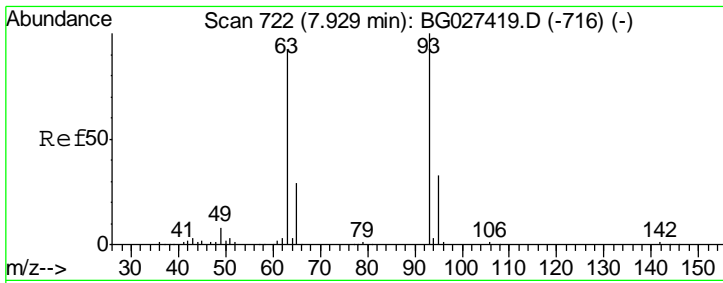

#11
 bis(2-Chloroethyl)ether
 Concen: 59.630 ng
 RT: 7.92 min Scan# 721
 Delta R.T. -0.01 min
 Lab File: BG027459.D
 Acq: 16 Jun 2017 2:20

Instrument :
 BNA_G
ClientSampleId :
 RO-272031-72-11978-COMPMS

Tgt Ion	Resp	Lower	Upper
93	182974		
93	100		
63	77.9	78.5	118.5#
95	27.8	9.8	49.8

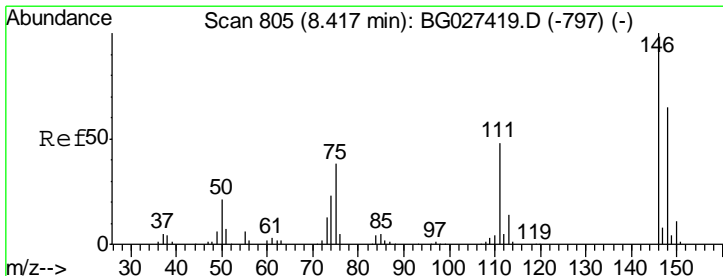
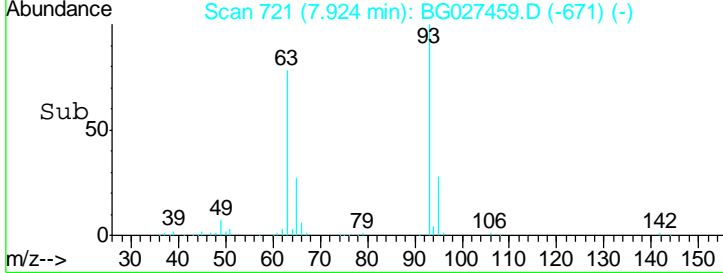
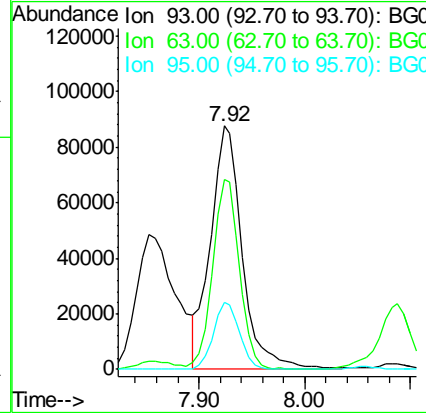
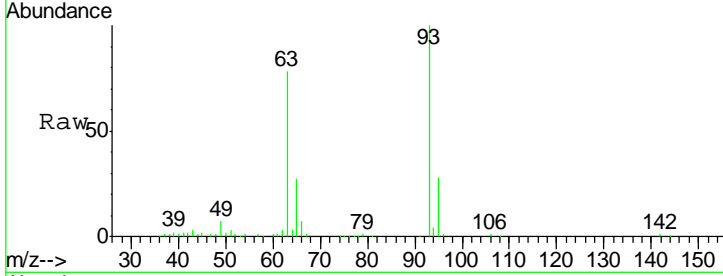

#12
 1,3-Dichlorobenzene
 Concen: 40.736 ng
 RT: 8.41 min Scan# 804
 Delta R.T. -0.01 min
 Lab File: BG027459.D
 Acq: 16 Jun 2017 2:20

Tgt Ion	Resp	Lower	Upper
146	109262		
146	100		
148	65.1	49.2	73.8
75	36.2	33.4	50.2

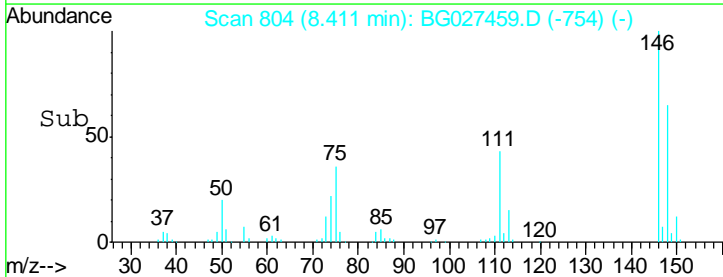
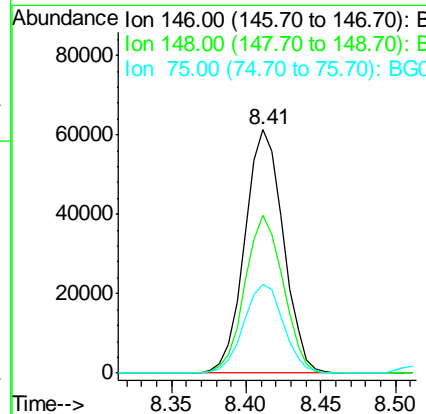
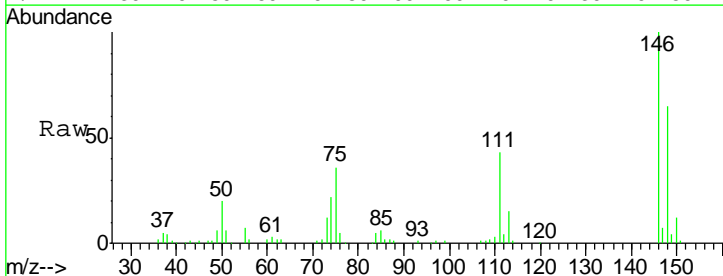

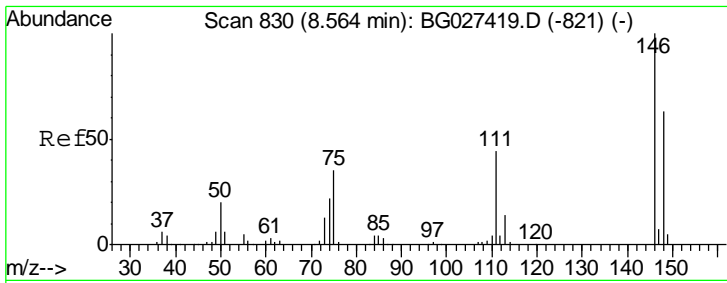

#13
 1,4-Dichlorobenzene
 Concen: 40.553 ng
 RT: 8.56 min Scan# 829
 Delta R.T. -0.01 min
 Lab File: BG027459.D
 Acq: 16 Jun 2017 2:20

Instrument :
 BNA_G
 ClientSampleId :
 RO-272031-72-11978-COMPMS

Tgt Ion	Resp	Lower	Upper
146	113051		
148	65.8	52.2	78.2
111	44.2	37.0	55.6

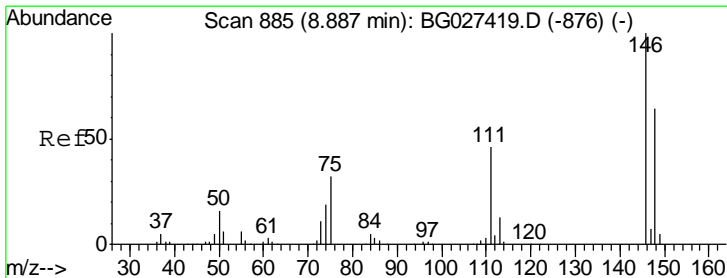
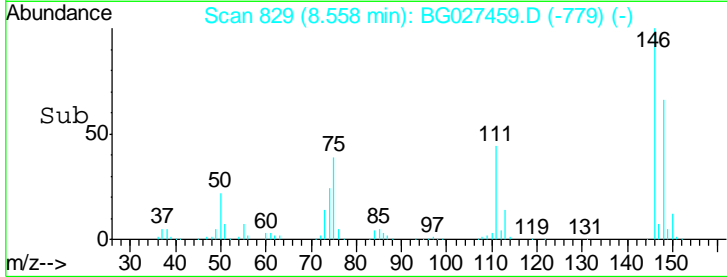
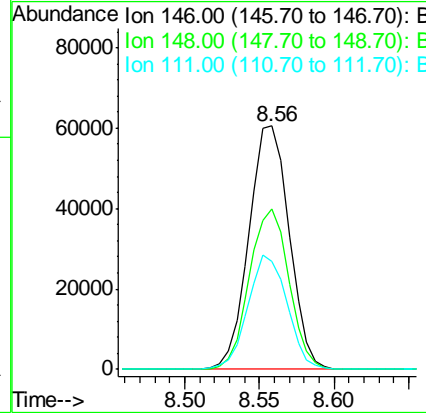
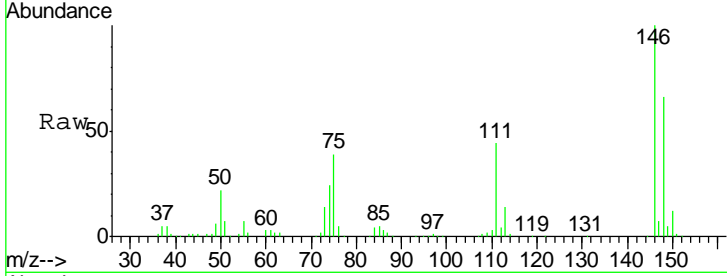

#14
 1,2-Dichlorobenzene
 Concen: 40.567 ng
 RT: 8.88 min Scan# 883
 Delta R.T. -0.01 min
 Lab File: BG027459.D
 Acq: 16 Jun 2017 2:20

Tgt Ion	Resp	Lower	Upper
146	111046		
148	63.0	54.6	81.8
111	47.9	39.7	59.5

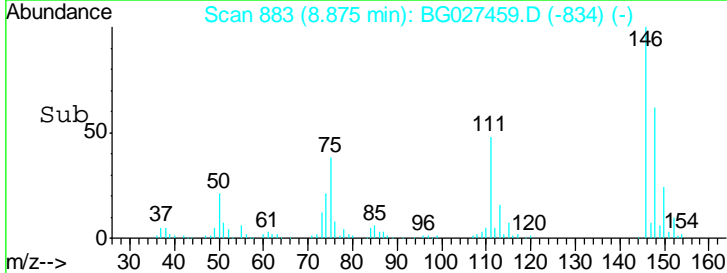
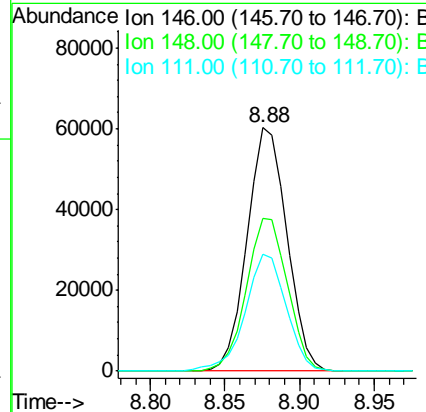
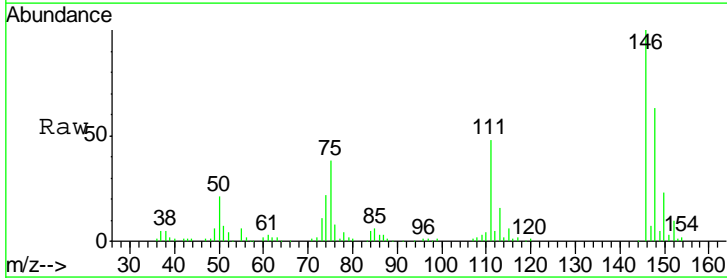

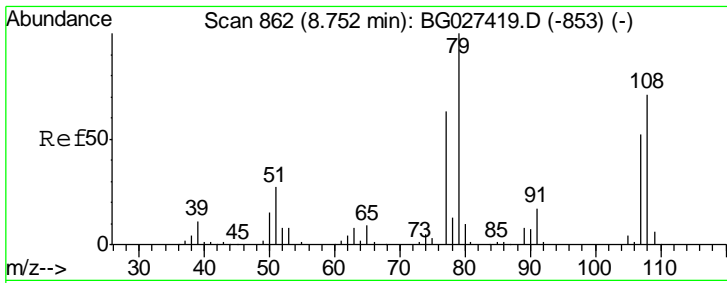

#15
 Benzyl Alcohol
 Concen: 44.150 ng
 RT: 8.75 min Scan# 861
 Delta R.T. -0.01 min
 Lab File: BG027459.D
 Acq: 16 Jun 2017 2:20

Instrument :
 BNA_G
 ClientSampleId :
 RO-272031-72-11978-COMPMS

Tgt Ion	Resp	Lower	Upper
79	120015		
108	69.8	45.5	68.3#
77	62.0	54.3	81.5

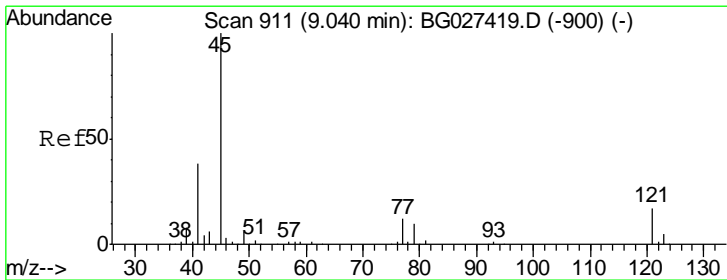
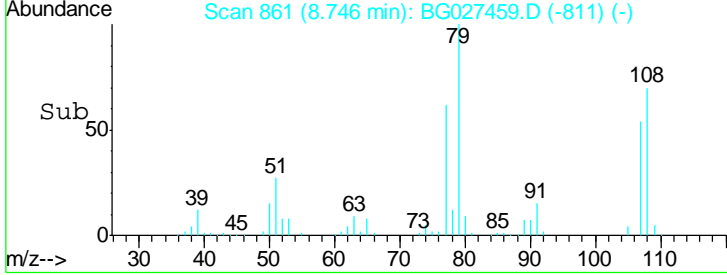
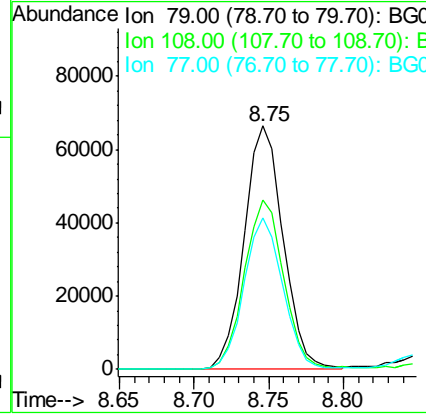
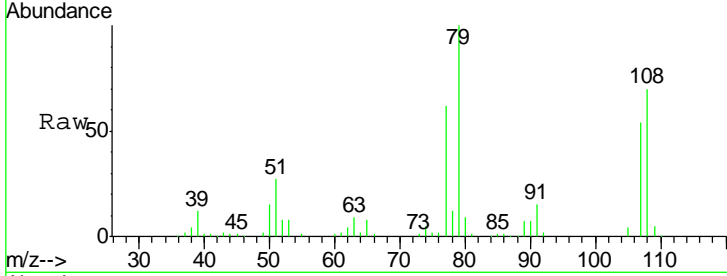

#16
 2,2'-oxybis(1-Chloropropane)
 Concen: 43.027 ng
 RT: 9.03 min Scan# 909
 Delta R.T. -0.01 min
 Lab File: BG027459.D
 Acq: 16 Jun 2017 2:20

Tgt Ion	Resp	Lower	Upper
45	227844		
77	13.5	0.0	30.6
79	10.1	0.0	28.5

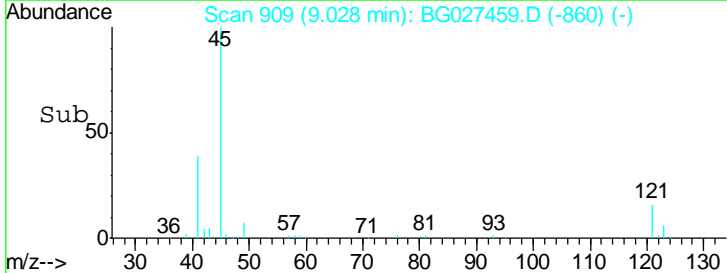
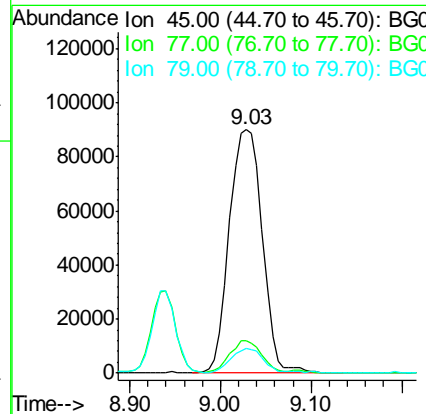
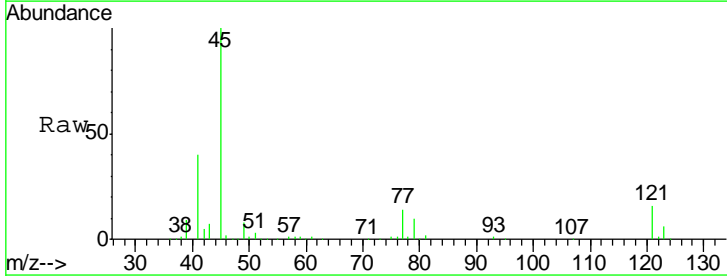

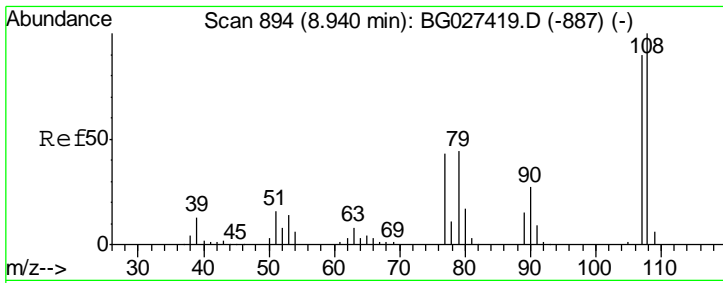

#17
 2-Methylphenol
 Concen: 44.258 ng
 RT: 8.94 min Scan# 894
 Delta R.T. 0.00 min
 Lab File: BG027459.D
 Acq: 16 Jun 2017 2:20

Instrument :
 BNA_G
 ClientSampleId :
 RO-272031-72-11978-COMPMS

Tgt Ion	Resp	Lower	Upper
107	100		
108	111.1	85.6	128.4
77	47.4	51.4	77.2#
79	47.5	49.2	73.8#

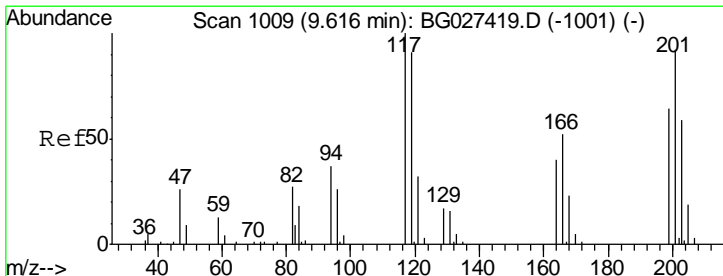
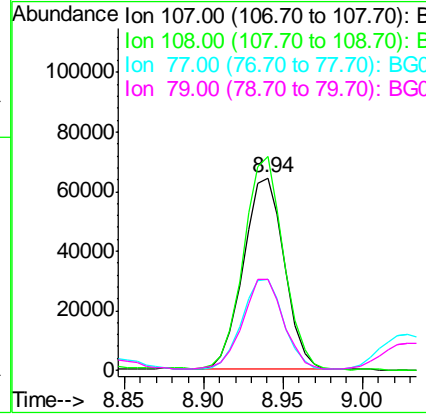
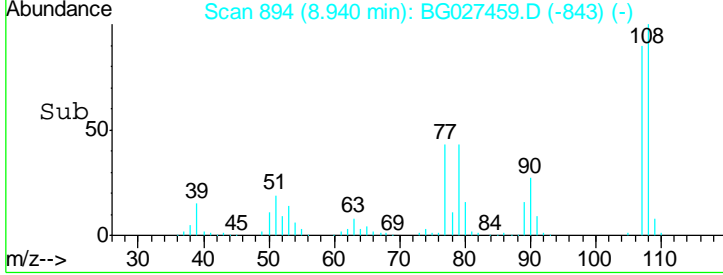
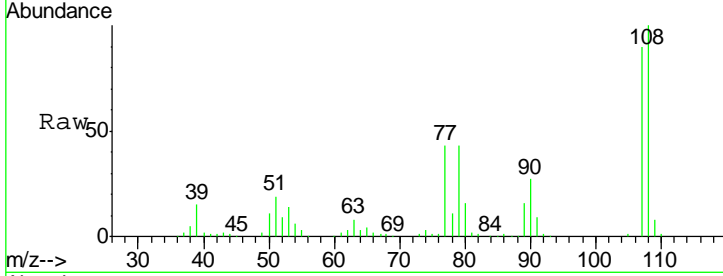

#18
 Hexachloroethane
 Concen: 41.281 ng
 RT: 9.61 min Scan# 1008
 Delta R.T. -0.01 min
 Lab File: BG027459.D
 Acq: 16 Jun 2017 2:20

Tgt Ion	Resp	Lower	Upper
117	100		
119	89.9	69.8	104.6
201	89.8	95.4	143.0#

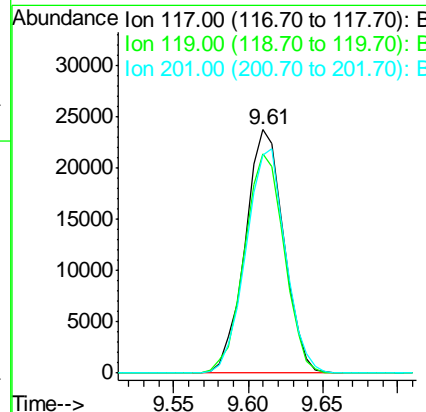
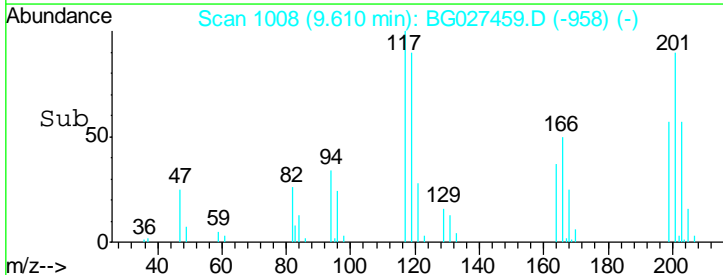
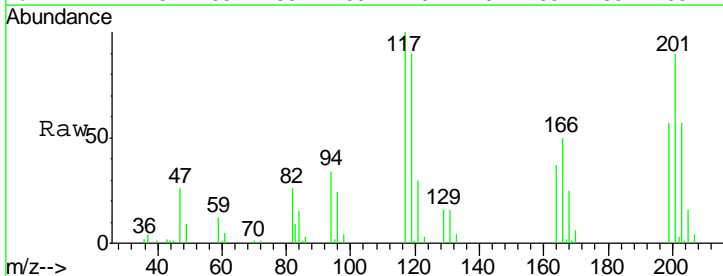

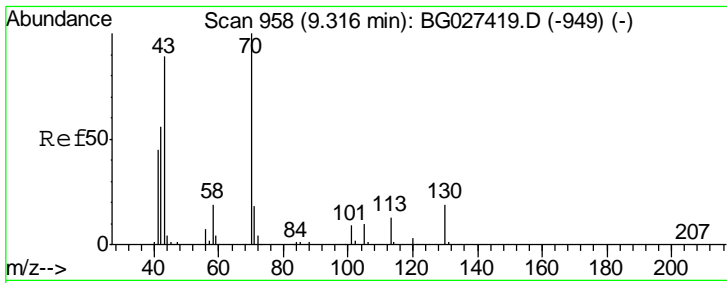

#19
 n-Nitroso-di-n-propylamine
 Concen: 42.466 ng
 RT: 9.31 min Scan# 957
 Delta R.T. -0.01 min
 Lab File: BG027459.D
 Acq: 16 Jun 2017 2:20

Instrument :
 BNA_G
ClientSampled :
 RO-272031-72-11978-COMPMS

Tgt Ion	Resp	Lower	Upper
70	120566		
42	57.3	56.1	84.1
101	8.7	7.5	11.3
130	20.3	14.6	21.8

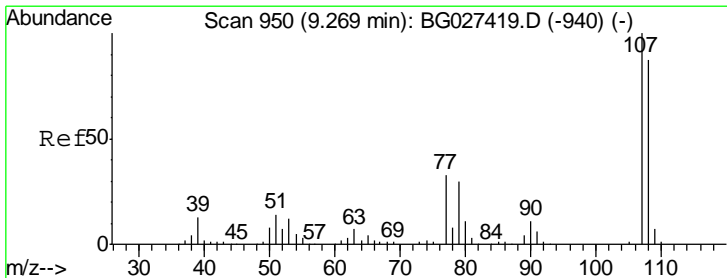
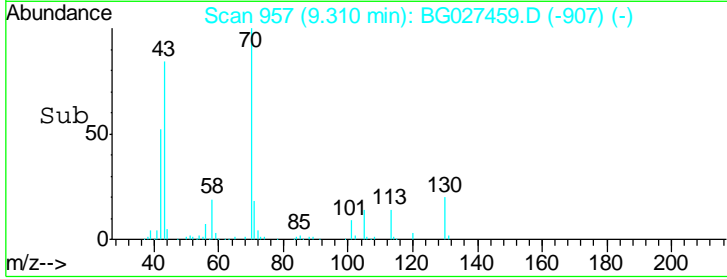
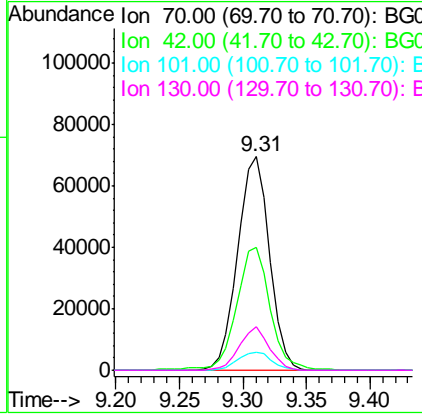
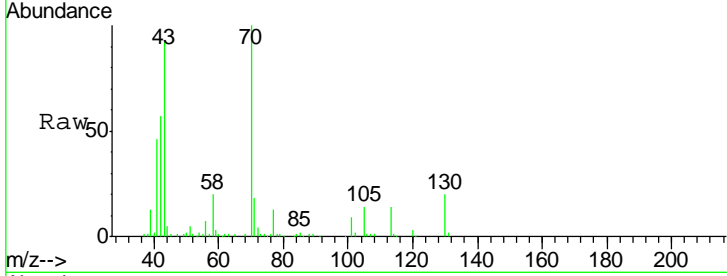

#20
 3+4-Methylphenols
 Concen: 42.634 ng
 RT: 9.26 min Scan# 949
 Delta R.T. -0.01 min
 Lab File: BG027459.D
 Acq: 16 Jun 2017 2:20

Tgt Ion	Resp	Lower	Upper
107	160398		
108	91.4	70.8	110.8
77	34.8	25.8	65.8
79	31.7	20.1	60.1

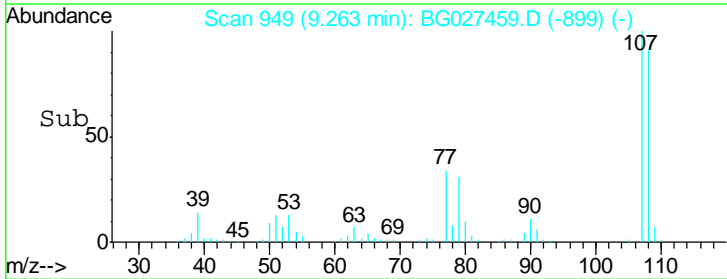
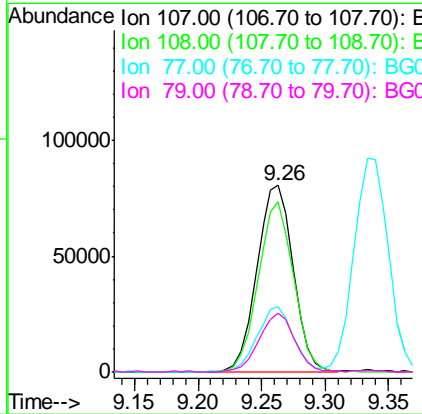
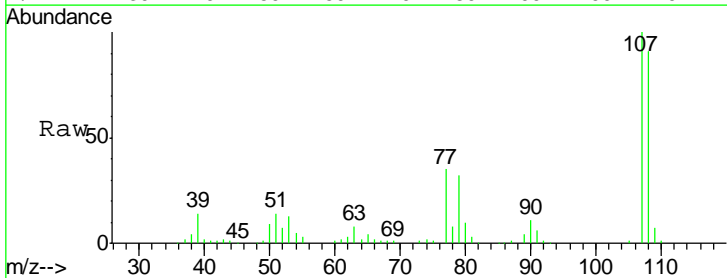

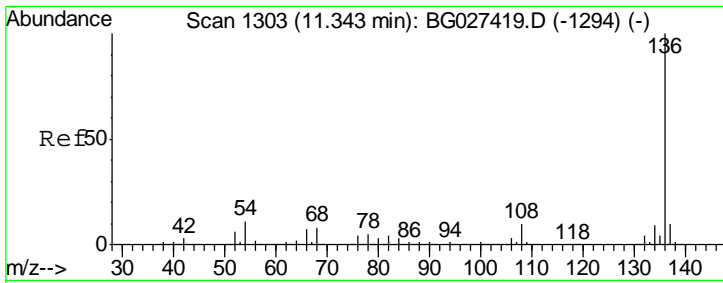

#21
 Naphthalene-d8
 Concen: 20.000 ng
 RT: 11.34 min Scan# 1302
 Delta R.T. -0.01 min
 Lab File: BG027459.D
 Acq: 16 Jun 2017 2:20

Instrument :
 BNA_G
 ClientSampled :
 RO-272031-72-11978-COMPMS

Tgt Ion:136 Resp: 166180

Ion	Ratio	Lower	Upper
136	100		
137	10.9	8.9	13.3
54	11.8	9.3	13.9
68	8.9	5.1	7.7#

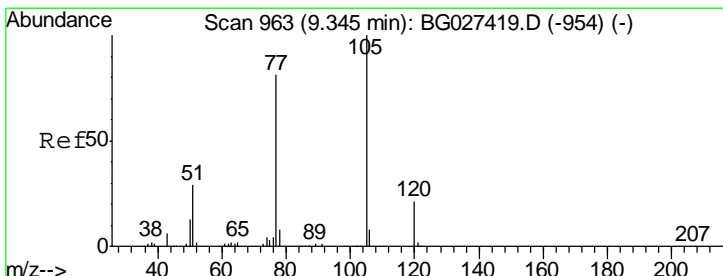
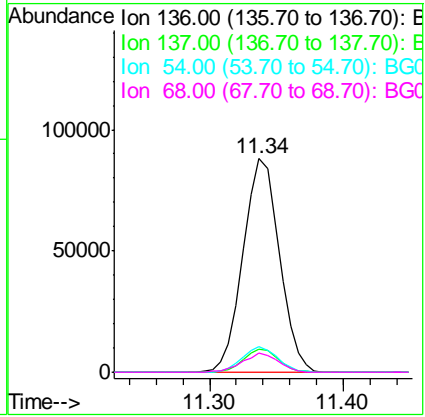
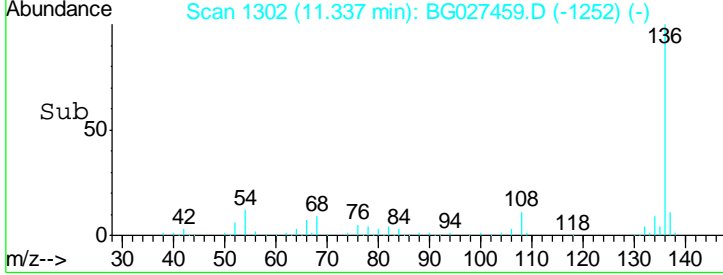
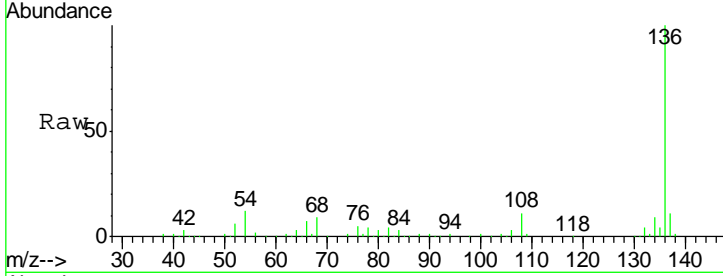

#22
 Acetophenone
 Concen: 45.946 ng
 RT: 9.33 min Scan# 961
 Delta R.T. -0.01 min
 Lab File: BG027459.D
 Acq: 16 Jun 2017 2:20

Tgt Ion:105 Resp: 204867

Ion	Ratio	Lower	Upper
105	100		
71	0.9	0.9	1.3
51	32.4	34.0	51.0#
120	21.1	17.3	25.9

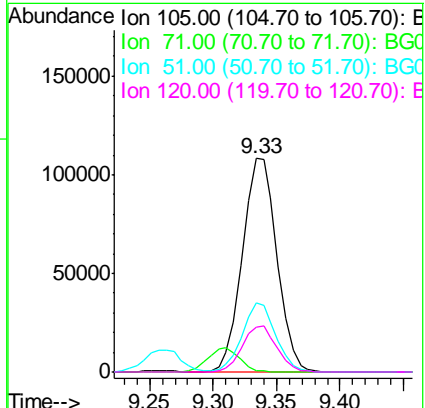
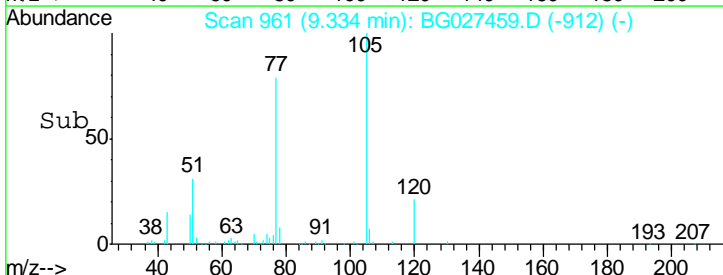
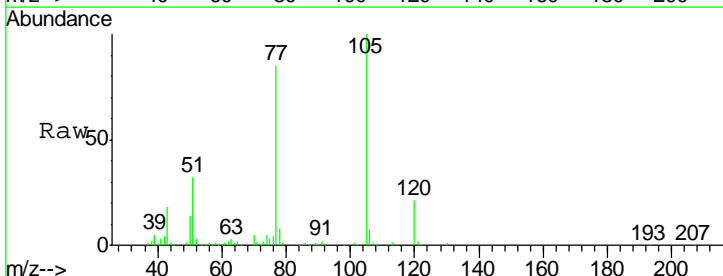

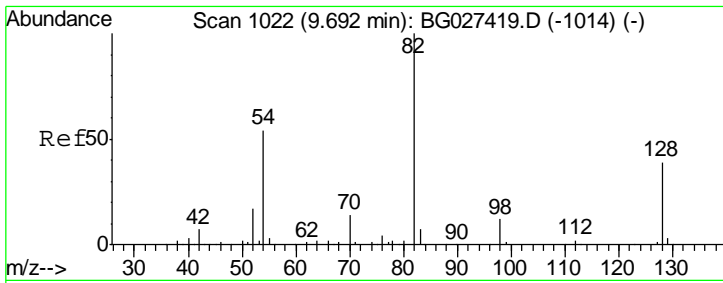

#23
 Nitrobenzene-d5
 Concen: 100.013 ng
 RT: 9.69 min Scan# 1021
 Delta R.T. -0.01 min
 Lab File: BG027459.D
 Acq: 16 Jun 2017 2:20

Instrument :
 BNA_G
 ClientSampleId :
 RO-272031-72-11978-COMPMS

Tgt Ion	Resp	Lower	Upper
82	325992		
128	37.7	26.4	39.6
54	52.2	49.4	74.2

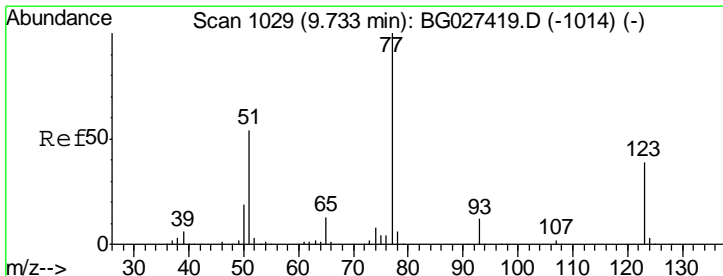
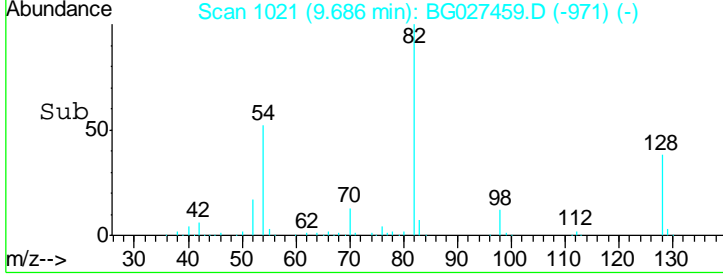
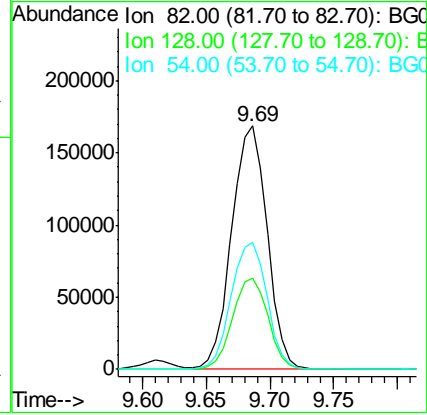
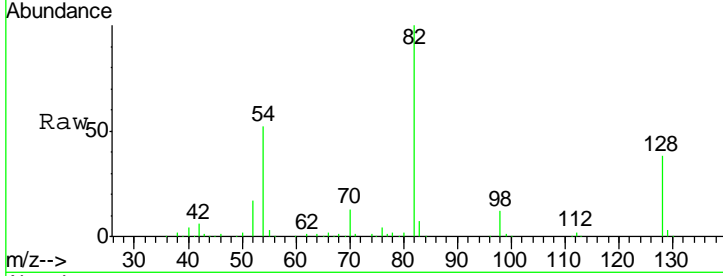

#24
 Nitrobenzene
 Concen: 46.238 ng
 RT: 9.73 min Scan# 1028
 Delta R.T. -0.01 min
 Lab File: BG027459.D
 Acq: 16 Jun 2017 2:20

Tgt Ion	Resp	Lower	Upper
77	166690		
123	38.6	26.1	39.1
65	13.8	12.4	18.6

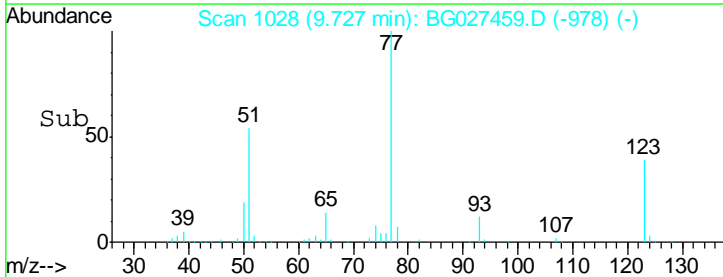
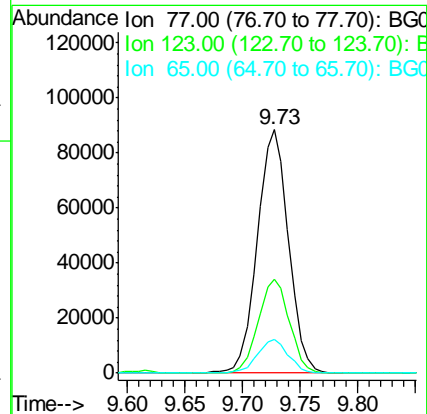
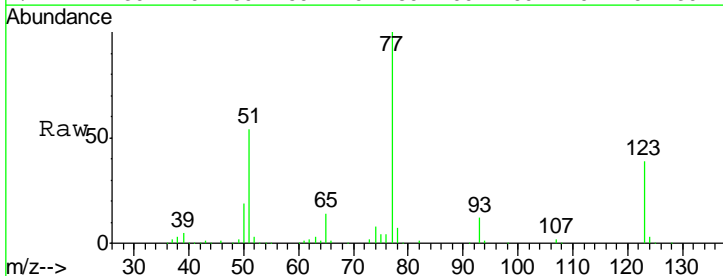

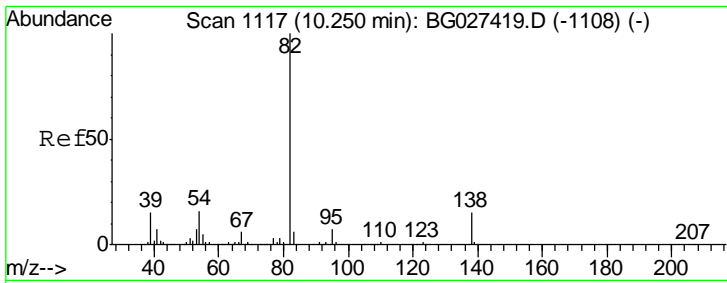

#25
 Isophorone
 Concen: 48.803 ng
 RT: 10.24 min Scan# 1116
 Delta R.T. -0.01 min
 Lab File: BG027459.D
 Acq: 16 Jun 2017 2:20

Instrument :
 BNA_G
 ClientSampleId :
 RO-272031-72-11978-COMPMS

Tgt Ion	Resp	Lower	Upper
82	100		
95	6.9	7.5	11.3#
138	14.7	12.3	18.5

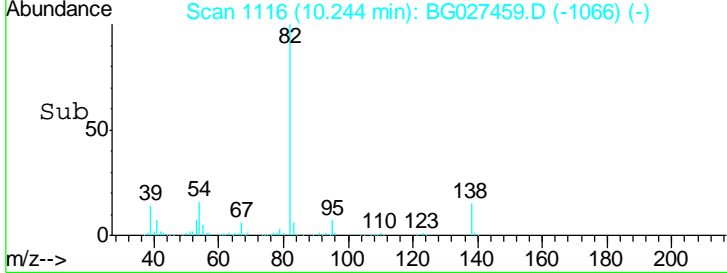
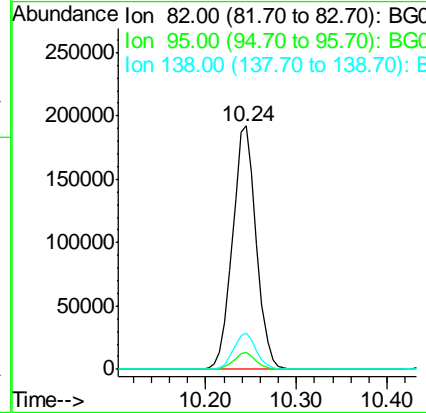
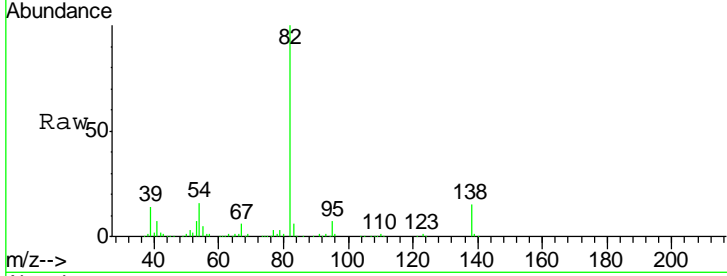

#26
 2-Nitrophenol
 Concen: 45.987 ng
 RT: 10.44 min Scan# 1149
 Delta R.T. -0.00 min
 Lab File: BG027459.D
 Acq: 16 Jun 2017 2:20

Tgt Ion	Resp	Lower	Upper
139	100		
109	33.0	38.6	58.0#
65	64.8	57.1	85.7

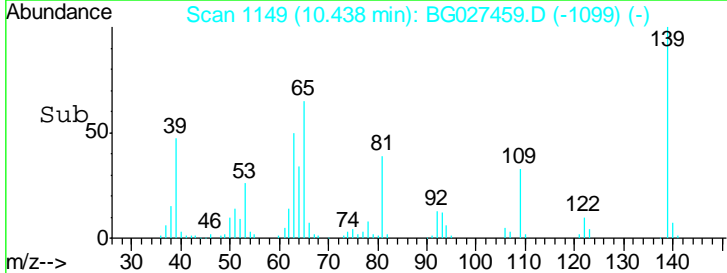
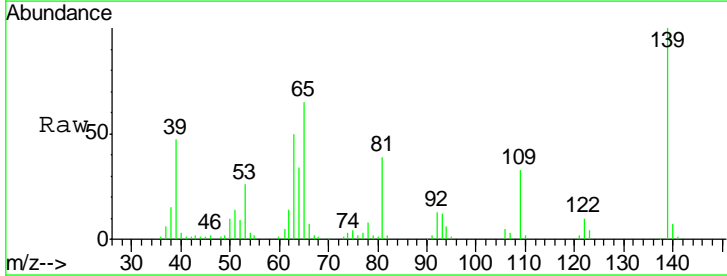
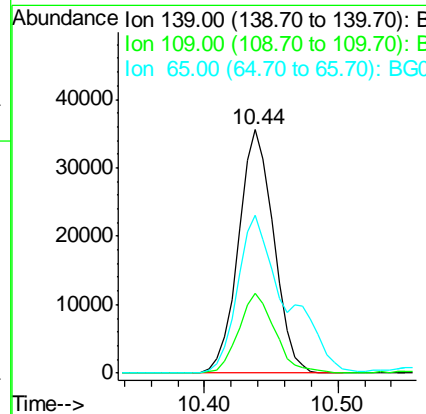
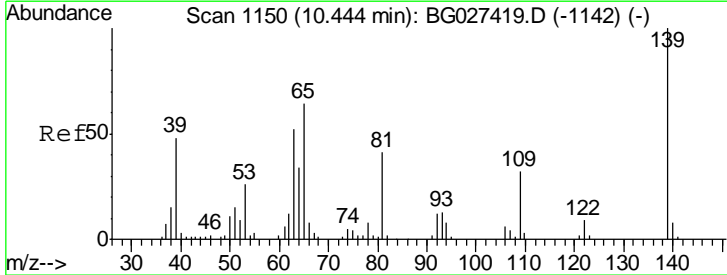

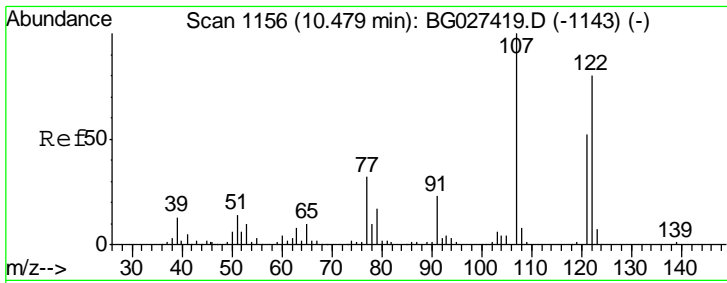

#27
 2,4-Dimethylphenol
 Concen: 46.578 ng
 RT: 10.47 min Scan# 1155
 Delta R.T. -0.01 min
 Lab File: BG027459.D
 Acq: 16 Jun 2017 2:20

Instrument :
 BNA_G
 ClientSampleId :
 RO-272031-72-11978-COMPMS

Tgt Ion	Resp	Lower	Upper
122	134377		
107	126.8	104.2	156.4
121	61.1	46.0	69.0

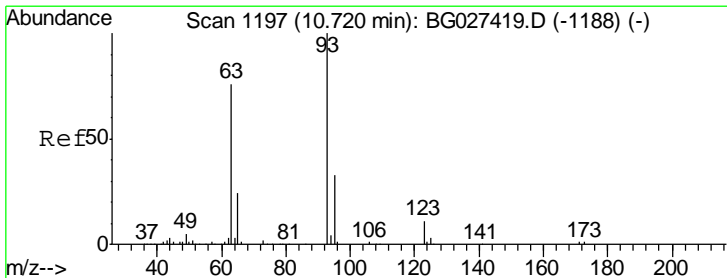
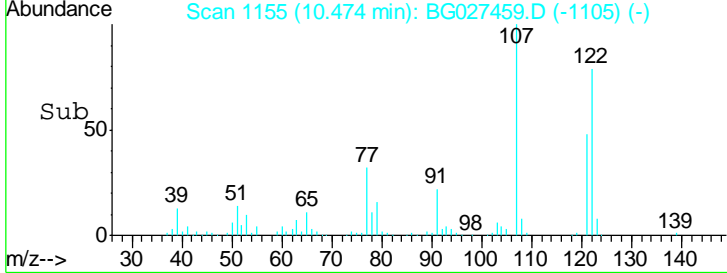
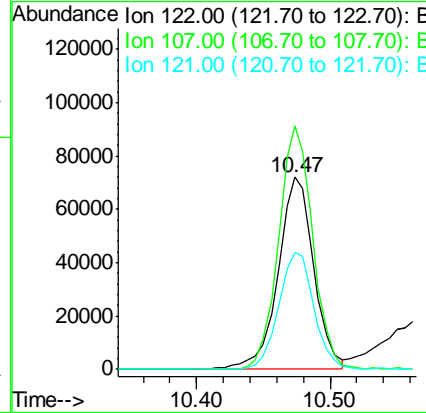
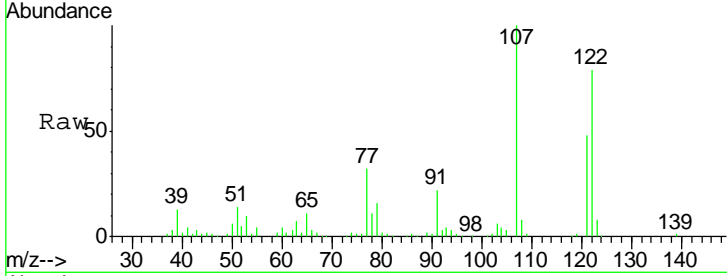

#28
 bis(2-Chloroethoxy)methane
 Concen: 45.481 ng
 RT: 10.71 min Scan# 1196
 Delta R.T. -0.01 min
 Lab File: BG027459.D
 Acq: 16 Jun 2017 2:20

Tgt Ion	Resp	Lower	Upper
93	197760		
95	32.0	25.7	38.5
123	10.8	8.3	12.5

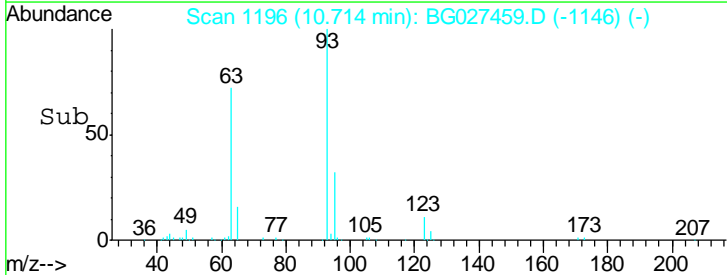
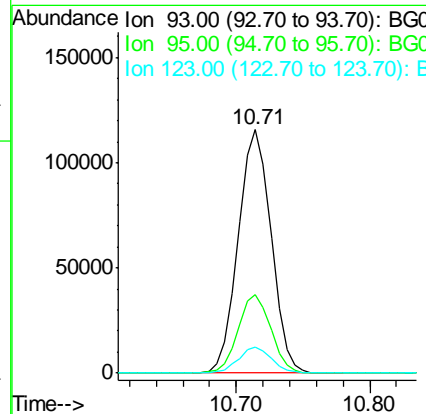
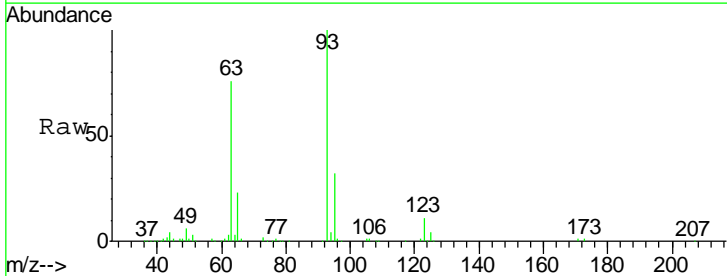

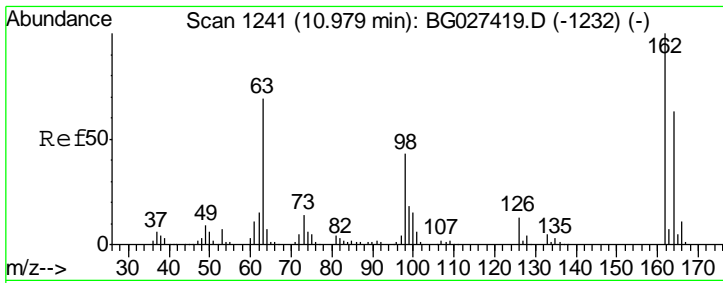

#29
 2,4-Dichlorophenol
 Concen: 50.140 ng
 RT: 10.97 min Scan# 1240
 Delta R.T. -0.01 min
 Lab File: BG027459.D
 Acq: 16 Jun 2017 2:20

Instrument :
 BNA_G
ClientSampled :
 RO-272031-72-11978-COMPMS

Tgt Ion	Resp	Lower	Upper
162	124892		
164	66.6	42.4	82.4
98	42.7	20.3	60.3

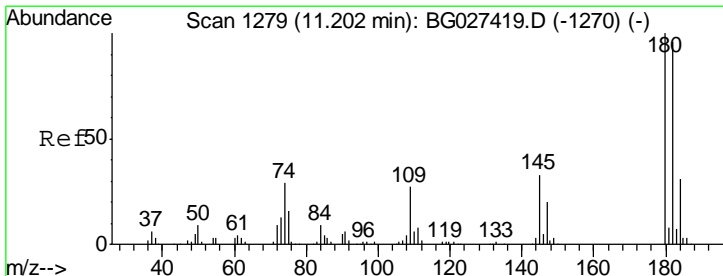
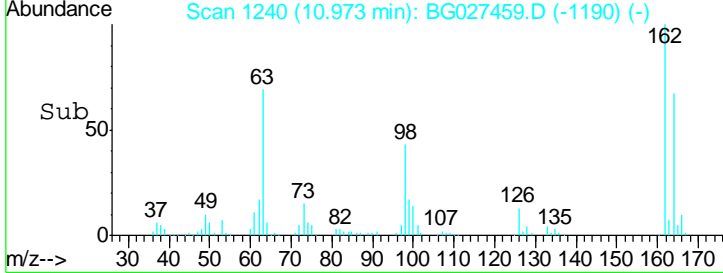
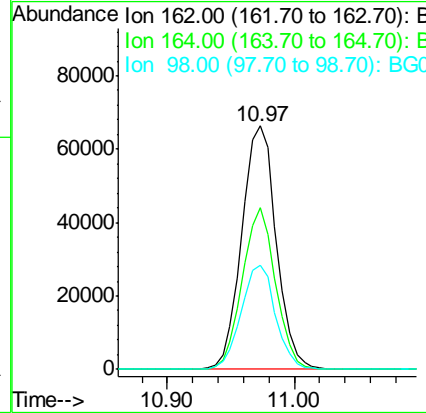
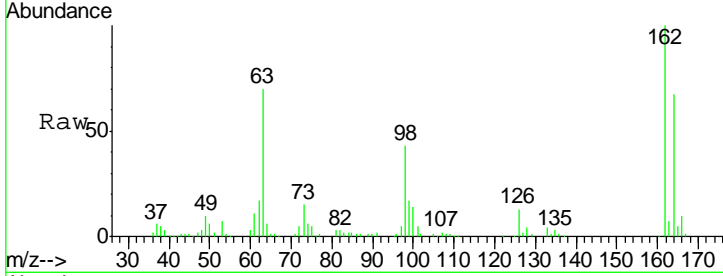

#30
 1,2,4-Trichlorobenzene
 Concen: 45.006 ng
 RT: 11.20 min Scan# 1278
 Delta R.T. -0.01 min
 Lab File: BG027459.D
 Acq: 16 Jun 2017 2:20

Tgt Ion	Resp	Lower	Upper
180	116410		
182	89.1	77.0	115.4
145	29.2	23.4	35.0

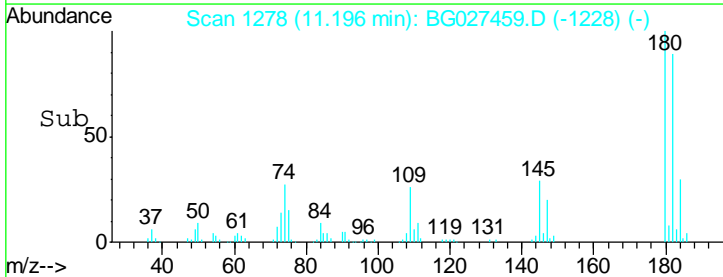
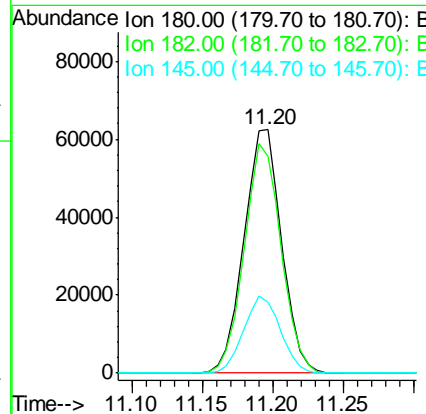
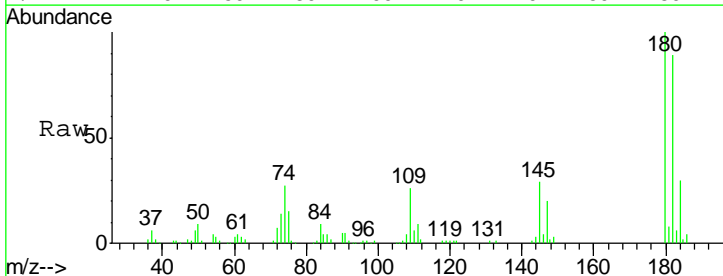

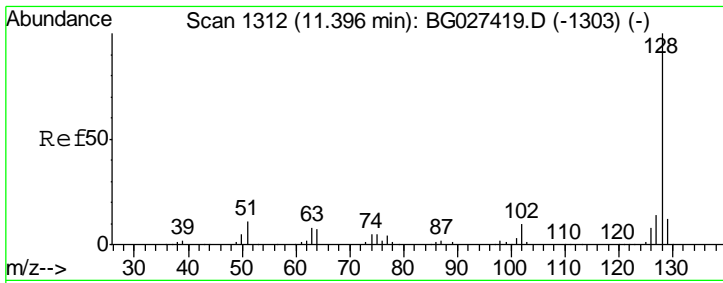

#31
 Naphthalene
 Concen: 43.959 ng
 RT: 11.39 min Scan# 1311
 Delta R.T. -0.01 min
 Lab File: BG027459.D
 Acq: 16 Jun 2017 2:20

Instrument :
 BNA_G
ClientSampled :
 RO-272031-72-11978-COMPMS

Tgt Ion	Resp	Lower	Upper
128	398905		
129	11.1	9.3	13.9
127	13.6	11.4	17.0

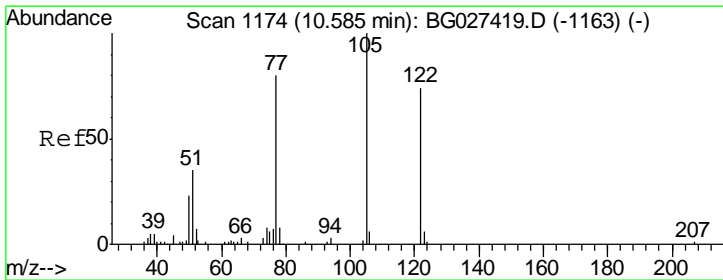
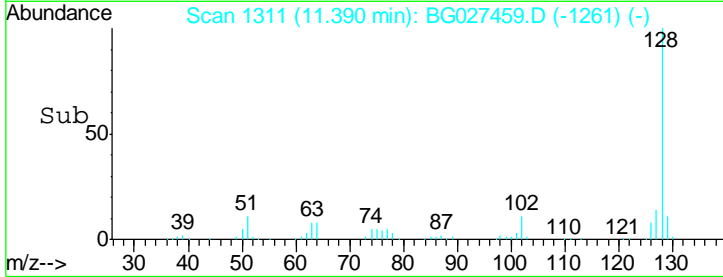
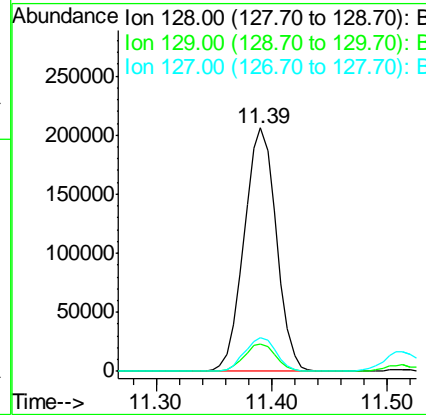
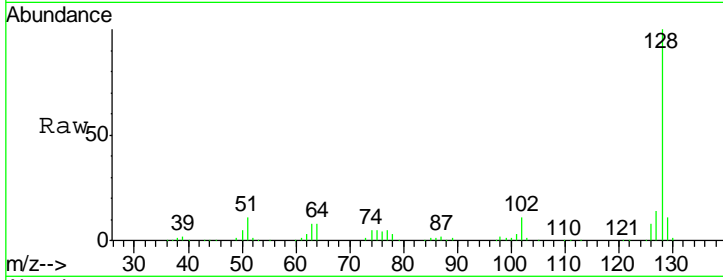

#32
 Benzoic acid
 Concen: 39.253 ng
 RT: 10.58 min Scan# 1173
 Delta R.T. -0.01 min
 Lab File: BG027459.D
 Acq: 16 Jun 2017 2:20

Tgt Ion	Resp	Lower	Upper
122	70466		
105	134.4	120.1	160.1
77	114.7	104.6	144.6

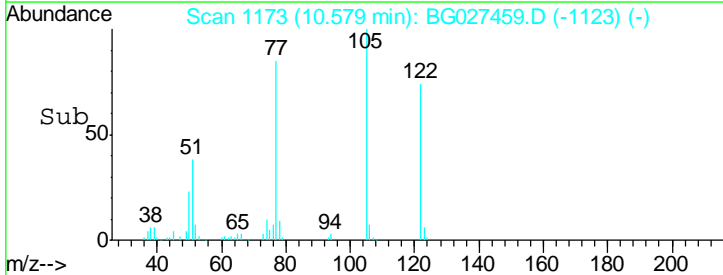
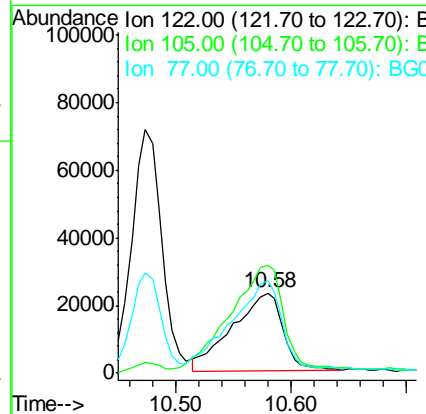
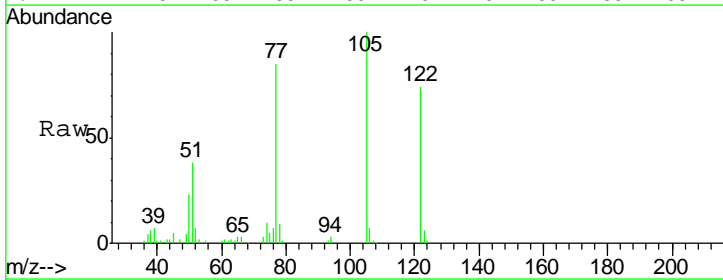

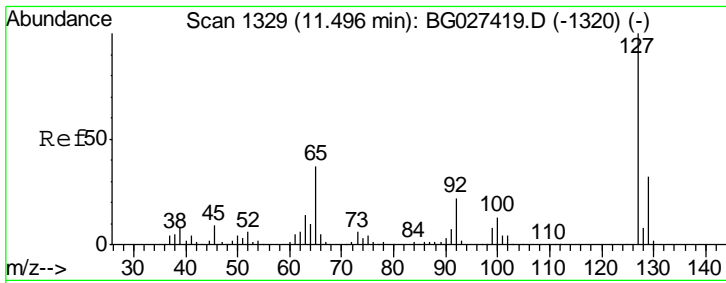

#33
 4-Chloroaniline
 Concen: 10.502 ng
 RT: 11.51 min Scan# 1332
 Delta R.T. 0.02 min
 Lab File: BG027459.D
 Acq: 16 Jun 2017 2:20

Instrument :
 BNA_G
 ClientSampleId :
 RO-272031-72-11978-COMPMS

Tgt Ion	Resp	Lower	Upper
127	40170		
129	31.1	23.6	35.4
65	39.6	37.7	56.5
92	21.5	17.6	26.4

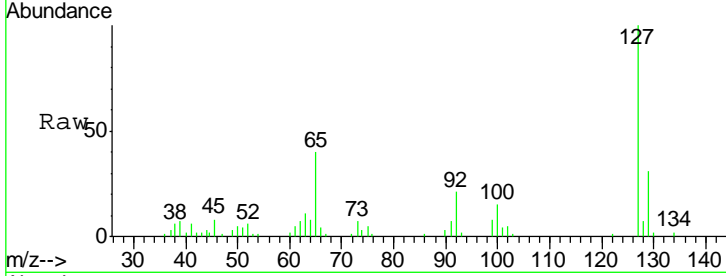

Abundance Ion 127.00 (126.70 to 127.70): E
 Ion 129.00 (128.70 to 129.70): E
 Ion 65.00 (64.70 to 65.70): BGC
 Ion 92.00 (91.70 to 92.70): BGC

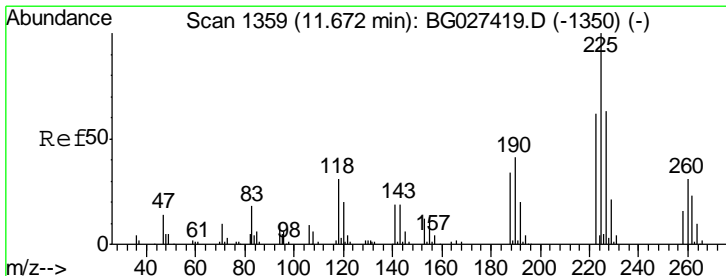
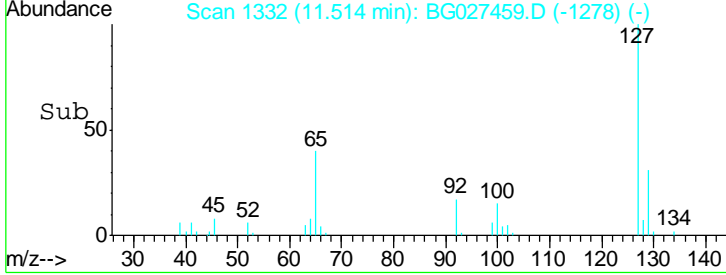
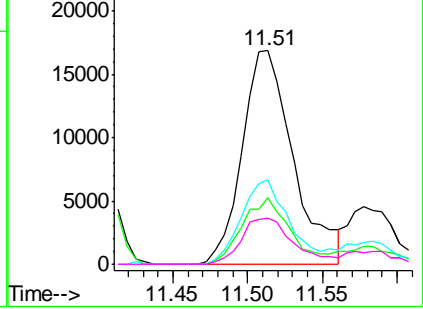

#34
 Hexachlorobutadiene
 Concen: 43.559 ng
 RT: 11.66 min Scan# 1357
 Delta R.T. -0.01 min
 Lab File: BG027459.D
 Acq: 16 Jun 2017 2:20

Tgt Ion	Resp	Lower	Upper
225	69175		
223	60.9	50.7	76.1
227	63.8	49.0	73.6

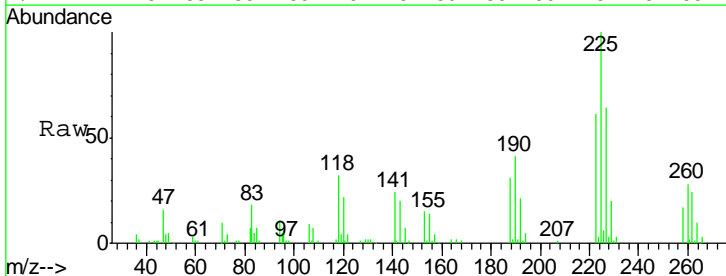

Abundance Ion 225.00 (224.70 to 225.70): E
 Ion 223.00 (222.70 to 223.70): E
 Ion 227.00 (226.70 to 227.70): E

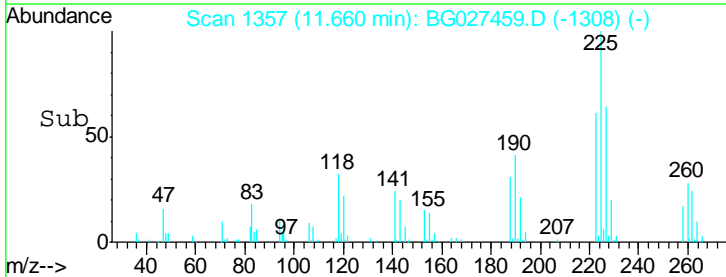
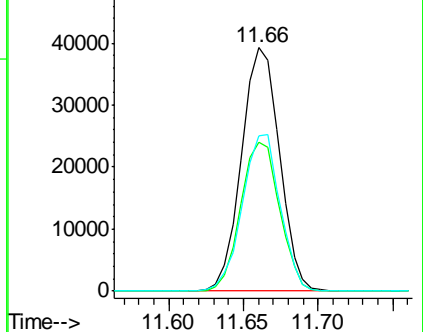

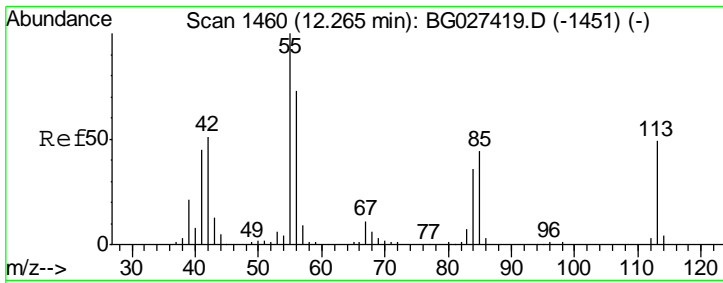

#35
 Caprolactam
 Concen: 47.223 ng m
 RT: 12.27 min Scan# 1460
 Delta R.T. 0.00 min
 Lab File: BG027459.D
 Acq: 16 Jun 2017 2:20

Instrument :
 BNA_G
 ClientSampleId :
 RO-272031-72-11978-COMPMS

Tgt Ion	Resp	Lower	Upper
113	100		
55	224.9	198.6	238.6
56	148.9	140.4	180.4

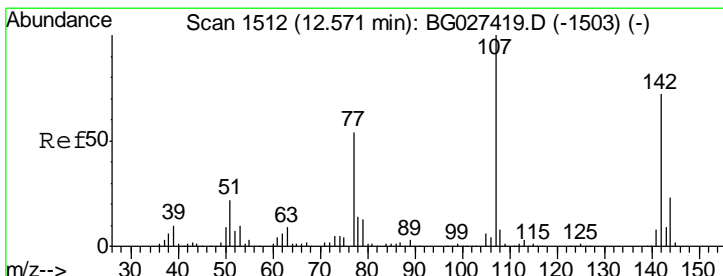
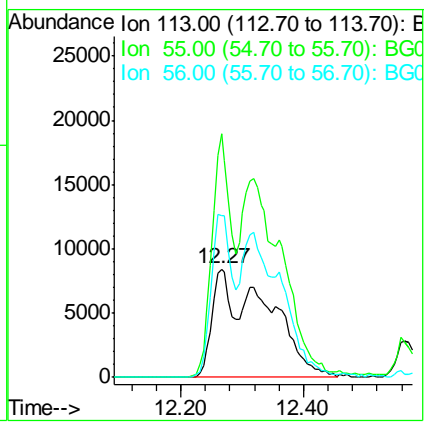
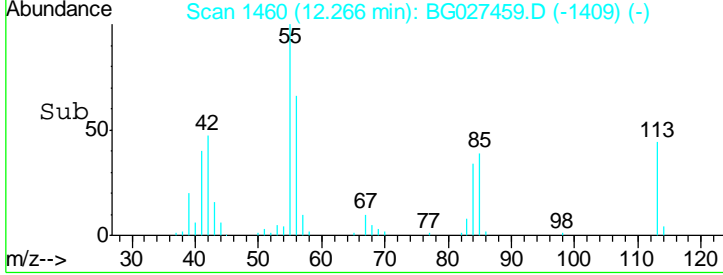
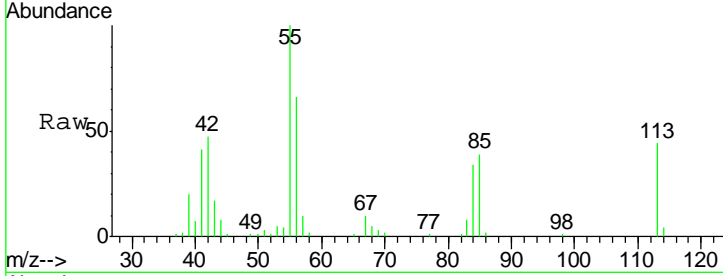

#36
 4-Chloro-3-methylphenol
 Concen: 51.086 ng
 RT: 12.57 min Scan# 1511
 Delta R.T. -0.01 min
 Lab File: BG027459.D
 Acq: 16 Jun 2017 2:20

Tgt Ion	Resp	Lower	Upper
107	100		
144	23.0	17.4	26.0
142	72.1	54.1	81.1

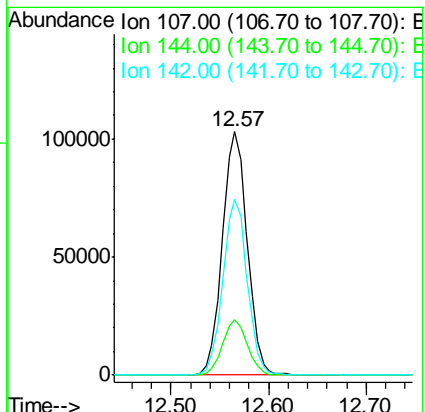
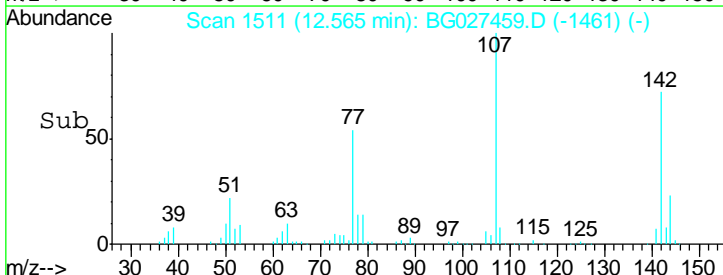
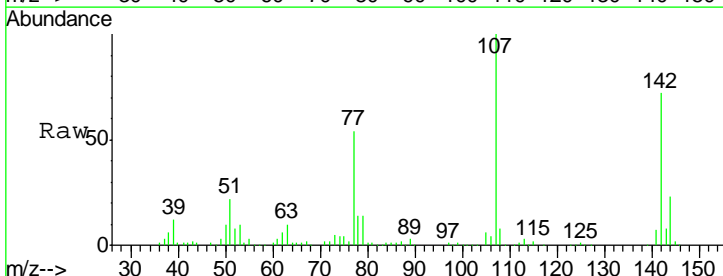

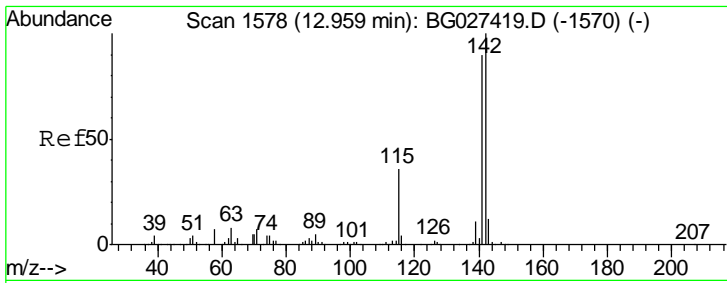

#37
 2-Methylnaphthalene
 Concen: 46.872 ng
 RT: 12.96 min Scan# 1578
 Delta R.T. 0.00 min
 Lab File: BG027459.D
 Acq: 16 Jun 2017 2:20

Instrument :
 BNA_G
 ClientSampleId :
 RO-272031-72-11978-COMPMS

Tgt Ion	Resp	Lower	Upper
142	309810		
141	91.1	70.4	105.6
115	37.6	35.5	53.3

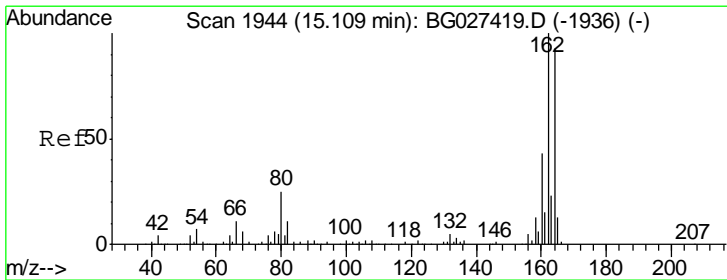
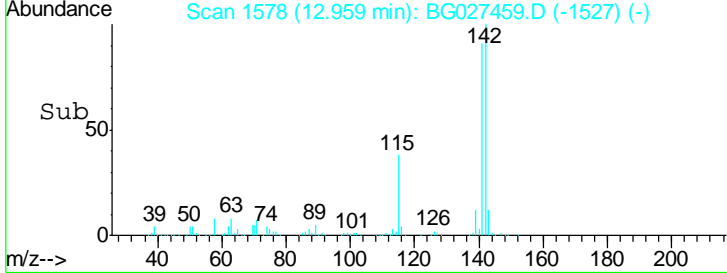
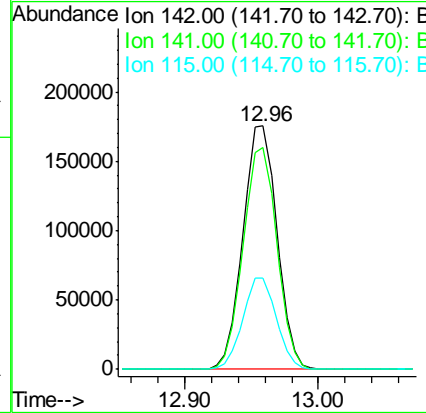
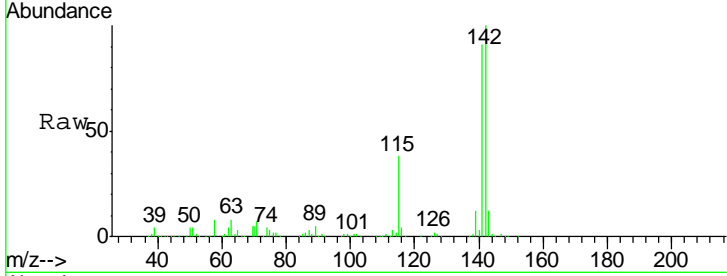

#38
 Acenaphthene-d10
 Concen: 20.000 ng
 RT: 15.11 min Scan# 1944
 Delta R.T. 0.00 min
 Lab File: BG027459.D
 Acq: 16 Jun 2017 2:20

Tgt Ion	Resp	Lower	Upper
164	121351		
162	106.9	85.1	127.7
160	45.7	34.7	52.1

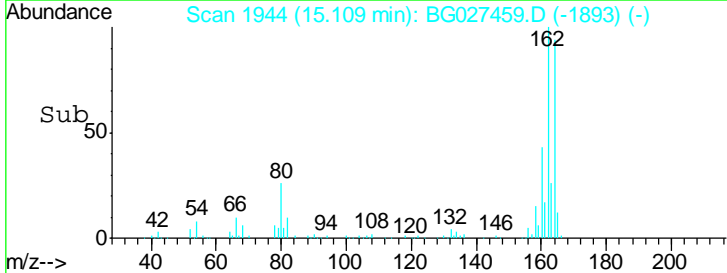
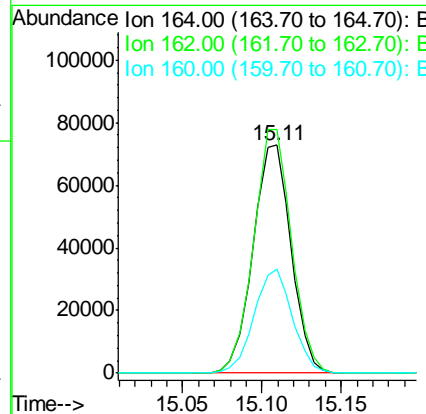
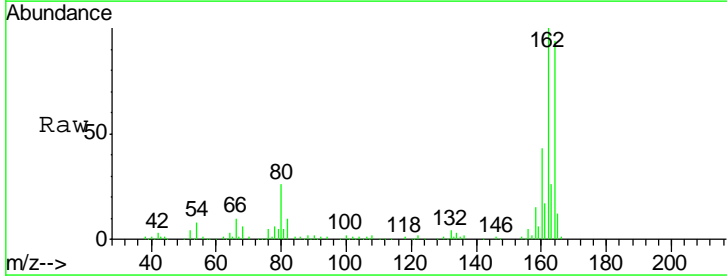

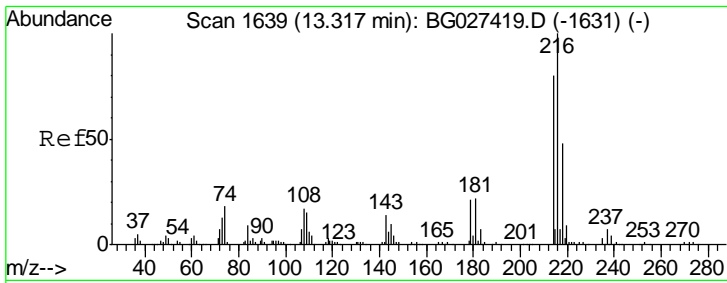

#39
 1,2,4,5-Tetrachlorobenzene
 Concen: 41.286 ng
 RT: 13.31 min Scan# 1638
 Delta R.T. -0.01 min
 Lab File: BG027459.D
 Acq: 16 Jun 2017 2:20

Instrument : BNA_G
 ClientSampleId : RO-272031-72-11978-COMPMS

Tgt Ion	Resp	Lower	Upper
216	147487		
214	79.5	64.4	96.6
179	21.7	17.4	26.0
108	22.3	15.6	23.4

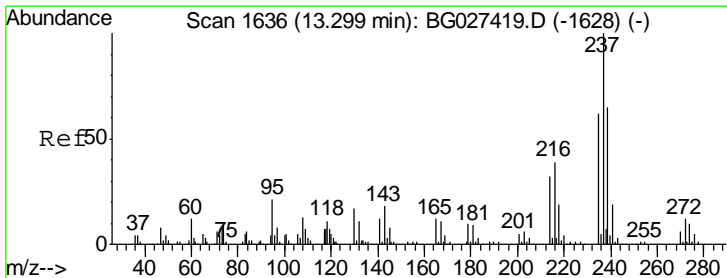
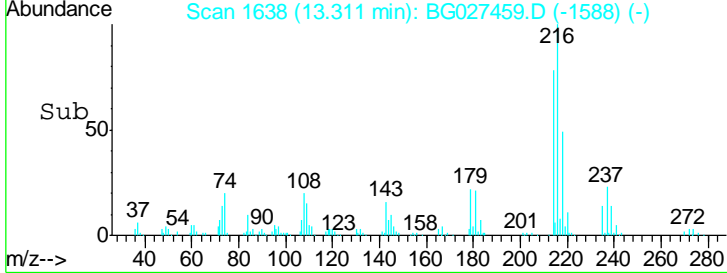
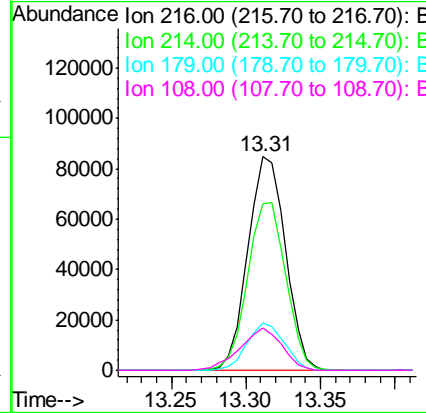
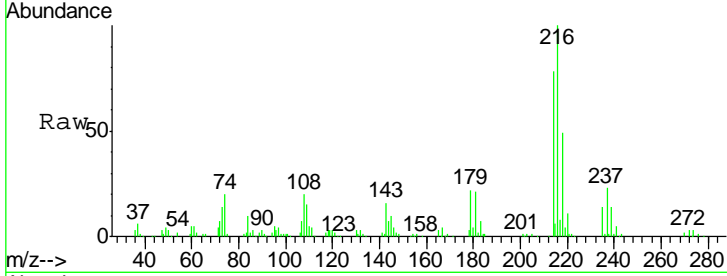

#40
 Hexachlorocyclopentadiene
 Concen: 91.320 ng
 RT: 13.29 min Scan# 1635
 Delta R.T. -0.01 min
 Lab File: BG027459.D
 Acq: 16 Jun 2017 2:20

Tgt Ion	Resp	Lower	Upper
237	181662		
235	62.9	39.4	79.4
272	12.8	0.0	32.0

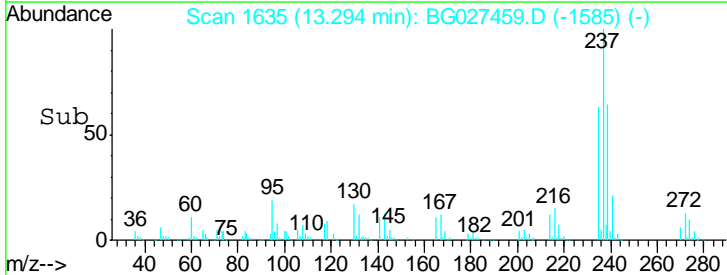
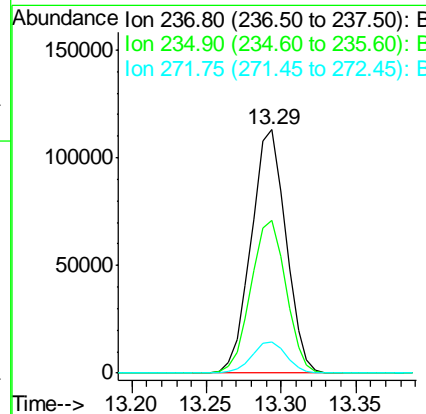
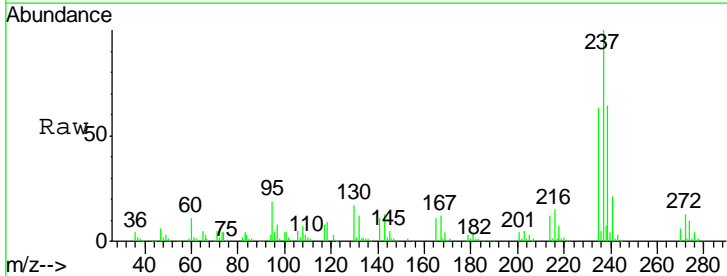

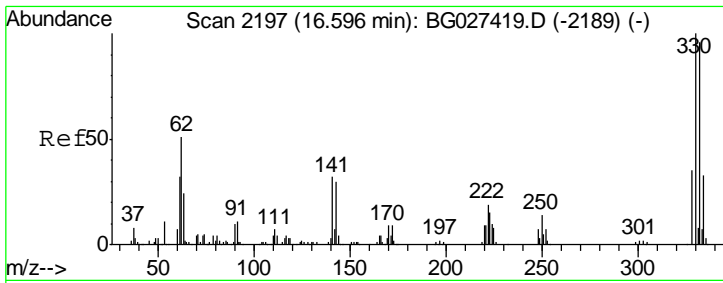

#41
 2,4,6-Tribromophenol
 Concen: 173.613 ng
 RT: 16.60 min Scan# 2197
 Delta R.T. 0.00 min
 Lab File: BG027459.D
 Acq: 16 Jun 2017 2:20

Instrument :
 BNA_G
 ClientSampled :
 RO-272031-72-11978-COMPMS

Tgt Ion	Resp	Lower	Upper
330	100		
332	97.1	77.3	115.9
141	32.9	32.1	48.1

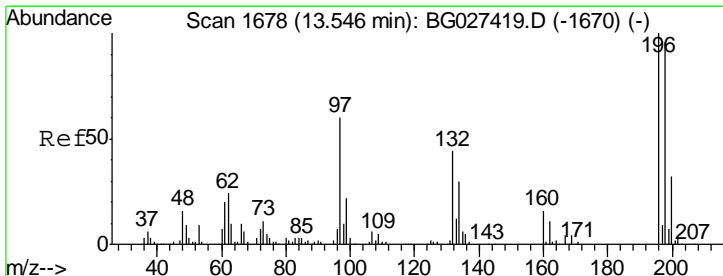
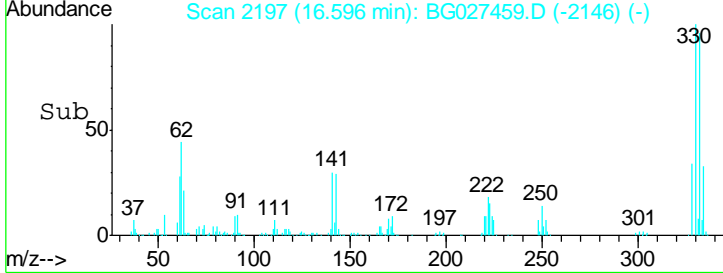
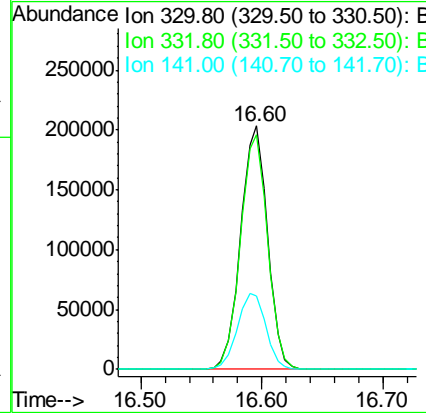
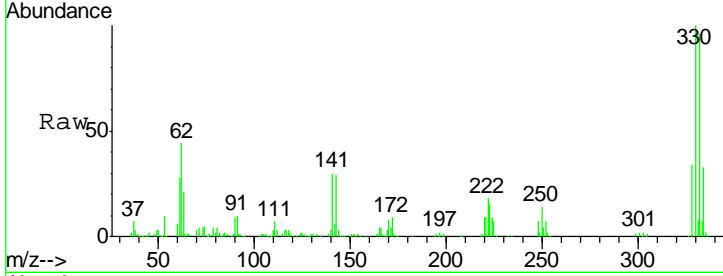

#42
 2,4,6-Trichlorophenol
 Concen: 46.749 ng
 RT: 13.55 min Scan# 1678
 Delta R.T. 0.00 min
 Lab File: BG027459.D
 Acq: 16 Jun 2017 2:20

Tgt Ion	Resp	Lower	Upper
196	100		
198	96.2	81.4	122.2
200	31.3	27.0	40.6

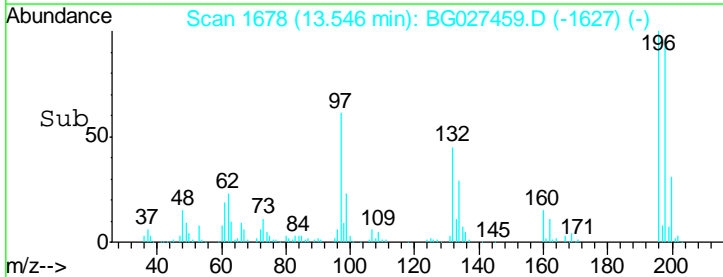
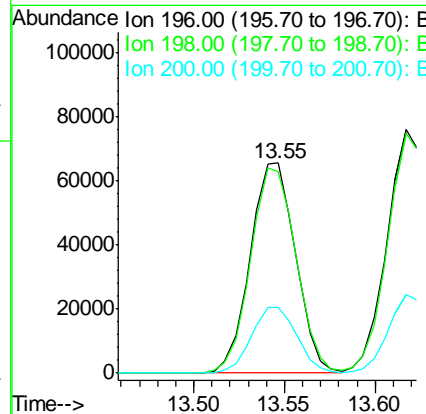
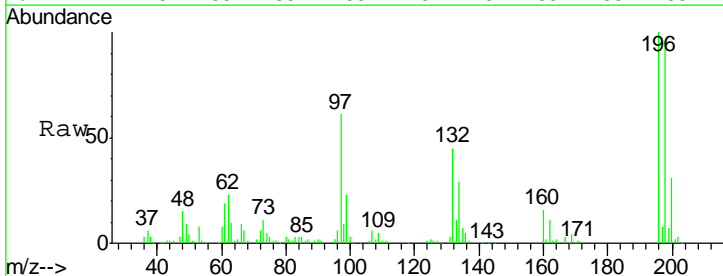

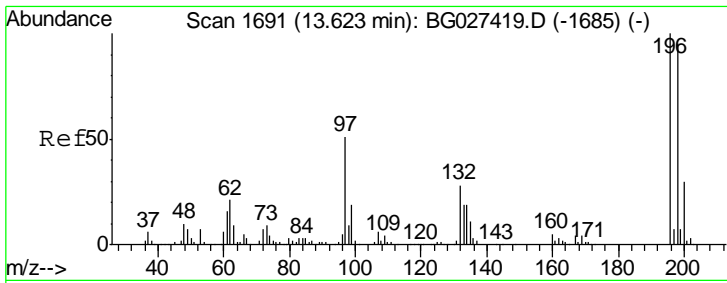

#43
 2,4,5-Trichlorophenol
 Concen: 47.740 ng
 RT: 13.62 min Scan# 1690
 Delta R.T. -0.01 min
 Lab File: BG027459.D
 Acq: 16 Jun 2017 2:20

Instrument :
 BNA_G
 ClientSampleId :
 RO-272031-72-11978-COMPMS

Tgt Ion	Resp	Lower	Upper
196	132029		
198	98.5	79.9	119.9
97	54.4	45.4	68.0
132	29.2	20.7	31.1

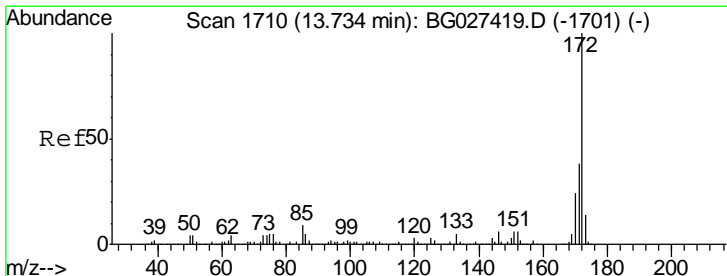
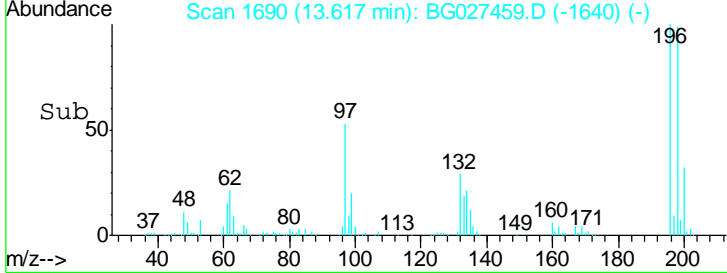
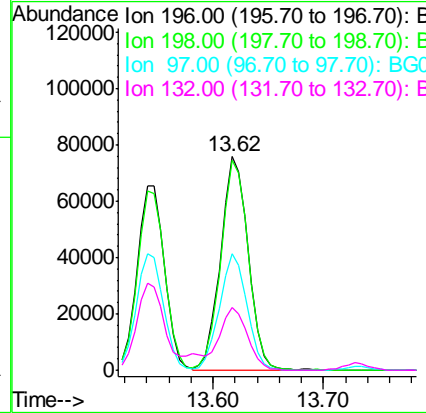
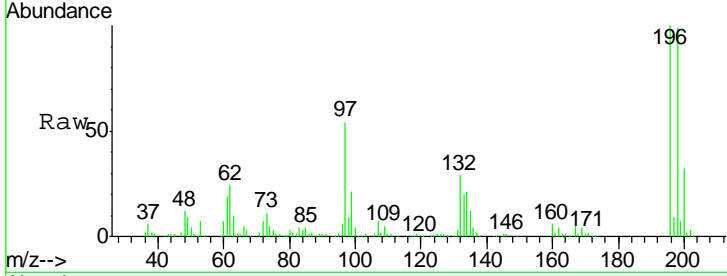

#44
 2-Fluorobiphenyl
 Concen: 90.900 ng
 RT: 13.73 min Scan# 1709
 Delta R.T. -0.01 min
 Lab File: BG027459.D
 Acq: 16 Jun 2017 2:20

Tgt Ion	Resp	Lower	Upper
172	763579		
171	37.5	32.2	48.2
170	25.1	21.8	32.6

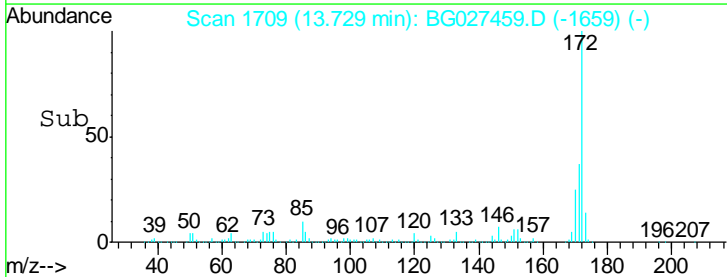
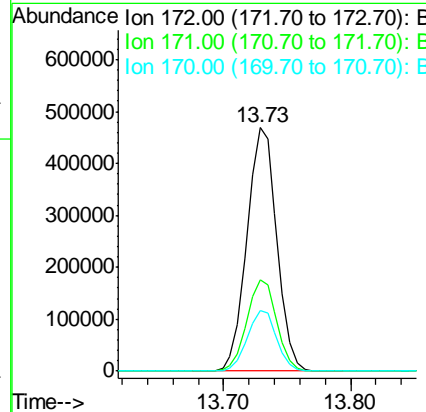
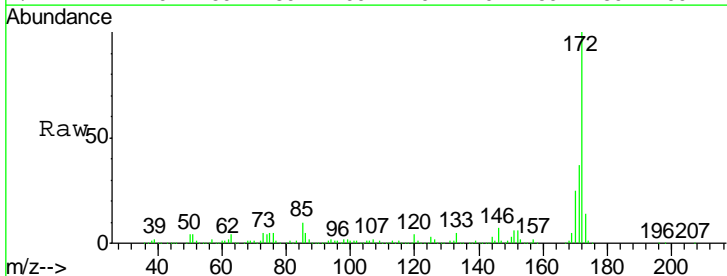

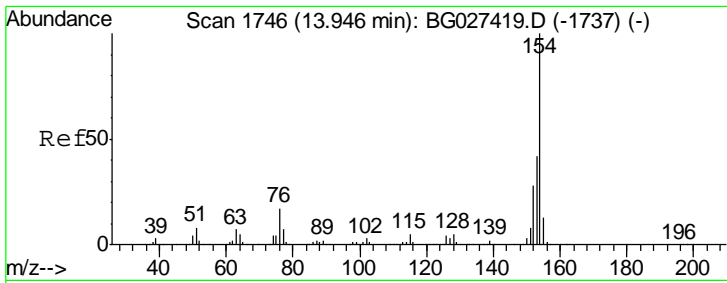

#45
 1,1'-Biphenyl
 Concen: 43.719 ng
 RT: 13.94 min Scan# 1745
 Delta R.T. -0.01 min
 Lab File: BG027459.D
 Acq: 16 Jun 2017 2:20

Instrument :
 BNA_G
 ClientSampleId :
 RO-272031-72-11978-COMPMS

Tgt Ion	Resp	Lower	Upper
154	422126		
153	41.0	23.0	63.0
76	17.2	0.0	33.5

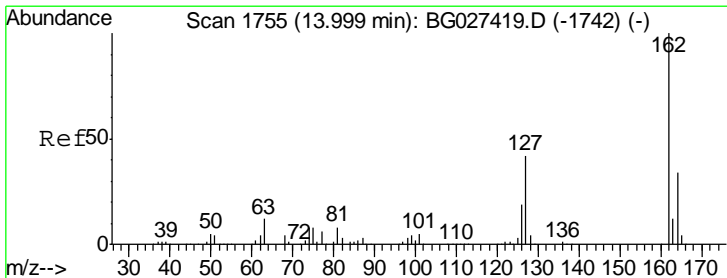
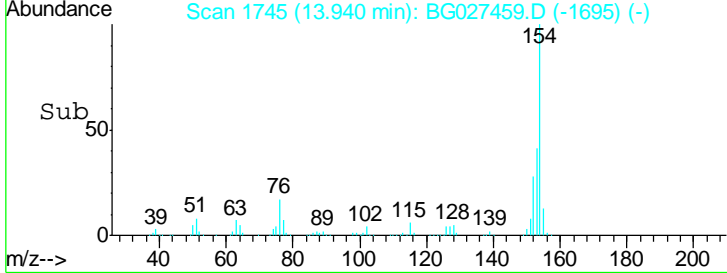
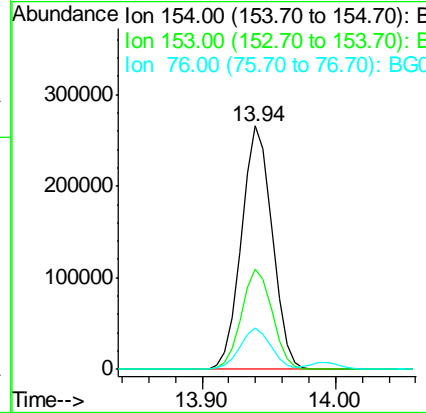
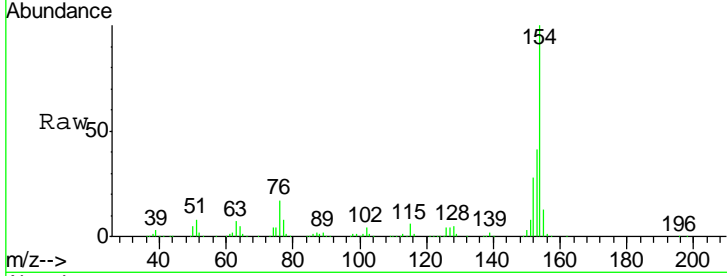

#46
 2-Chloronaphthalene
 Concen: 43.970 ng
 RT: 13.99 min Scan# 1754
 Delta R.T. -0.01 min
 Lab File: BG027459.D
 Acq: 16 Jun 2017 2:20

Tgt Ion	Resp	Lower	Upper
162	321108		
127	42.8	32.2	48.4
164	32.4	27.3	40.9

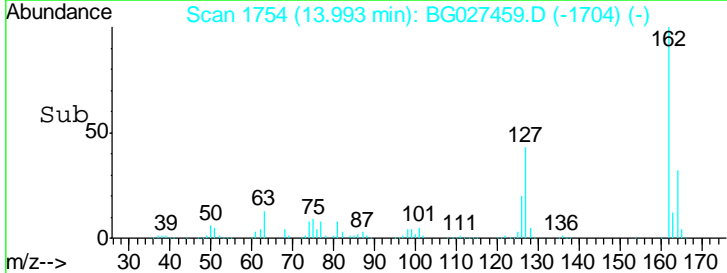
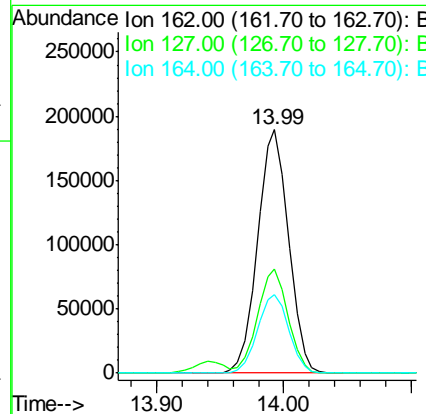
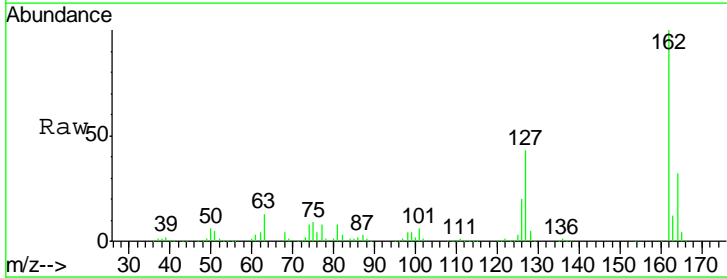

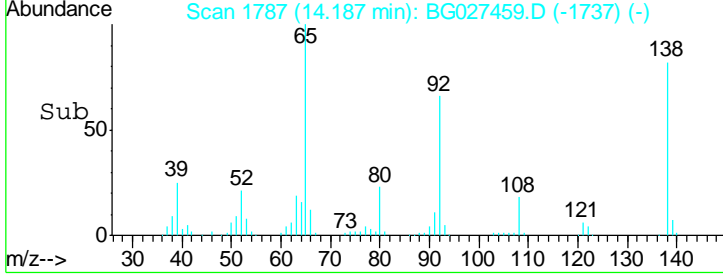
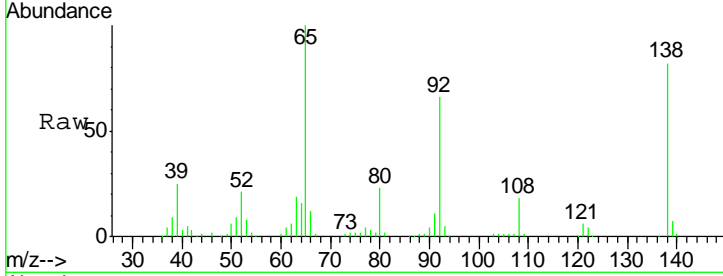
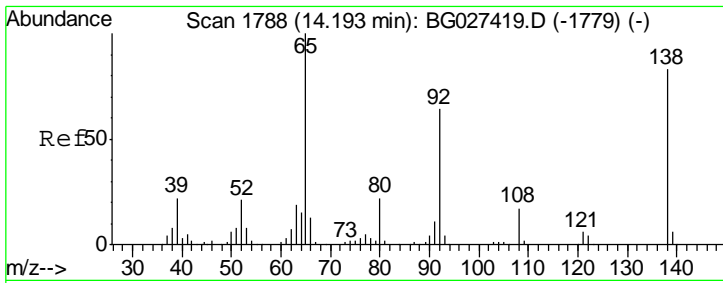

#47
 2-Nitroaniline
 Concen: 52.690 ng
 RT: 14.19 min Scan# 1787
 Delta R.T. -0.01 min
 Lab File: BG027459.D
 Acq: 16 Jun 2017 2:20

Instrument :
 BNA_G
 ClientSampleId :
 RO-272031-72-11978-COMPMS

Tgt Ion	Resp	Lower	Upper
65	152131		
92	66.2	49.0	73.4
138	82.1	58.6	87.8

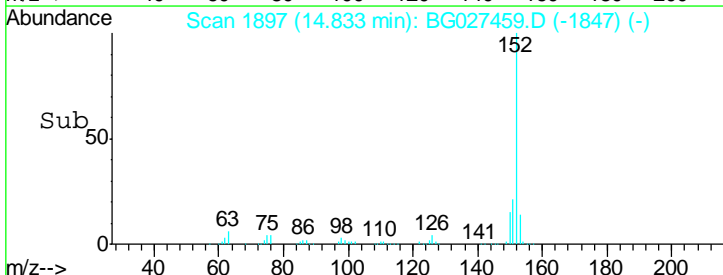
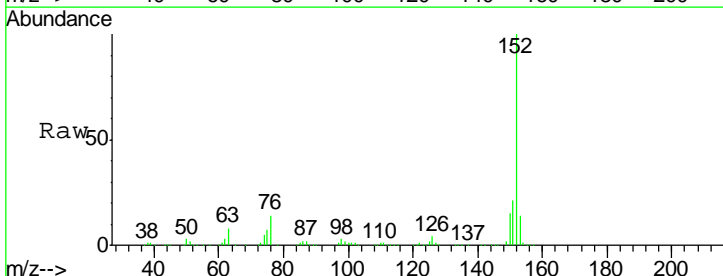
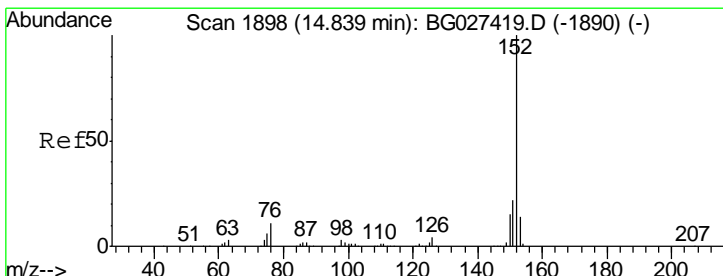
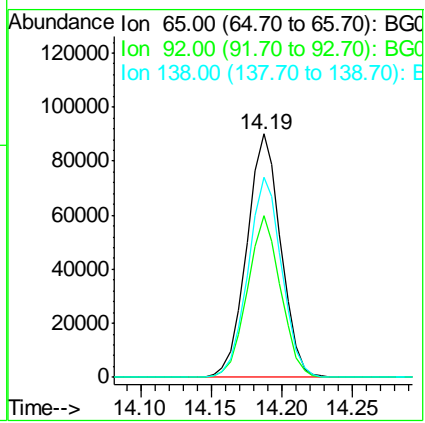

#48
 Acenaphthylene
 Concen: 44.169 ng
 RT: 14.83 min Scan# 1897
 Delta R.T. -0.01 min
 Lab File: BG027459.D
 Acq: 16 Jun 2017 2:20

Tgt Ion	Resp	Lower	Upper
152	563607		
151	20.8	18.2	27.2
153	13.8	11.3	16.9

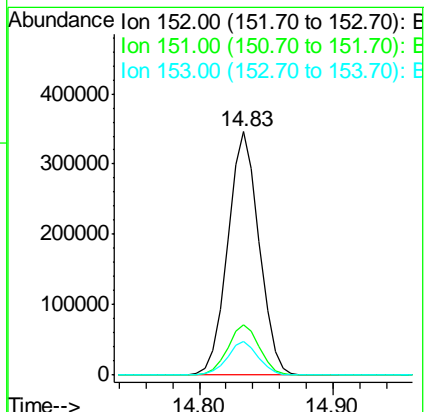

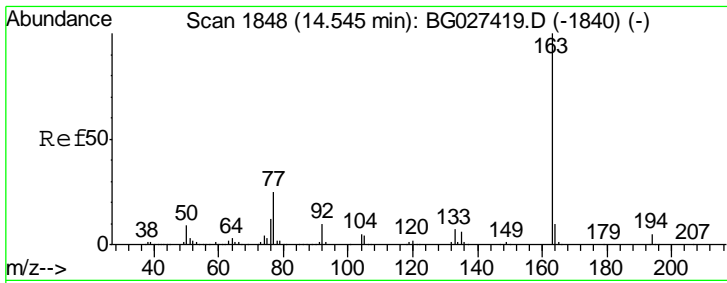

#49
 Dimethylphthalate
 Concen: 51.897 ng
 RT: 14.55 min Scan# 1848
 Delta R.T. 0.00 min
 Lab File: BG027459.D
 Acq: 16 Jun 2017 2:20

Instrument :
 BNA_G
 ClientSampleId :
 RO-272031-72-11978-COMPMS

Tgt Ion	Resp	Lower	Upper
163	522982		
194	4.5	3.8	5.6
164	10.2	9.3	13.9

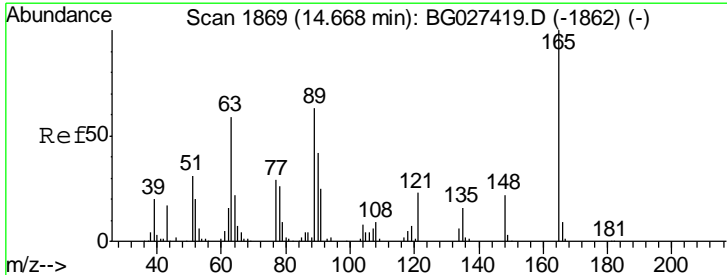
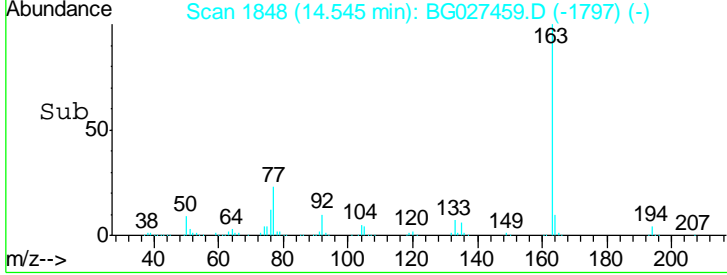
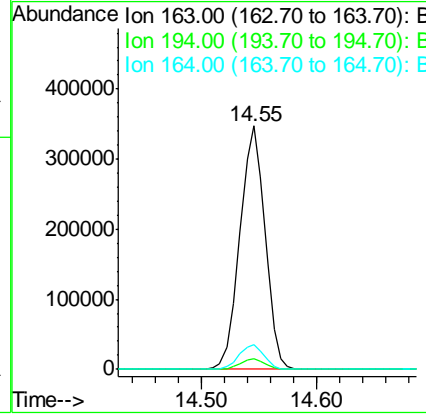
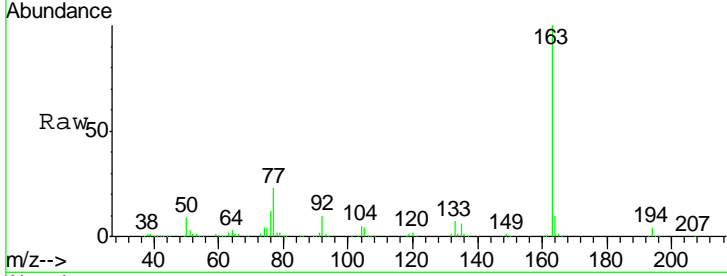

#50
 2,6-Dinitrotoluene
 Concen: 53.077 ng
 RT: 14.67 min Scan# 1869
 Delta R.T. 0.00 min
 Lab File: BG027459.D
 Acq: 16 Jun 2017 2:20

Tgt Ion	Resp	Lower	Upper
165	110256		
63	66.0	63.9	95.9
89	64.0	58.6	88.0

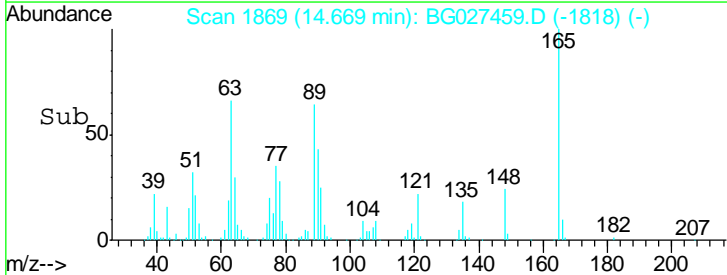
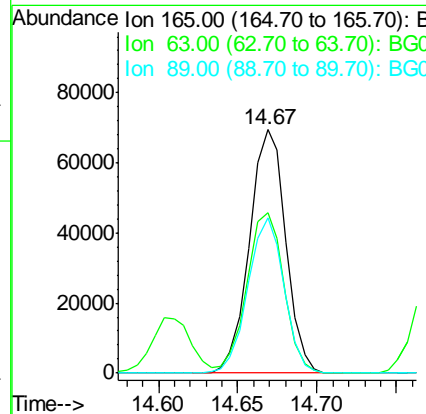
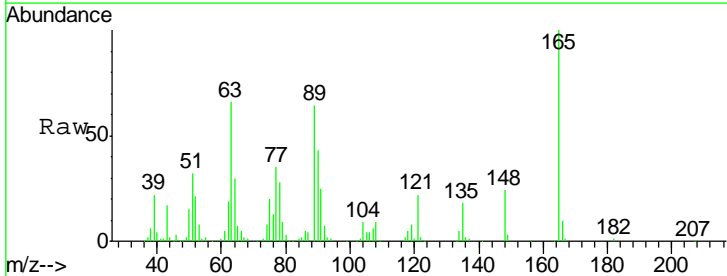

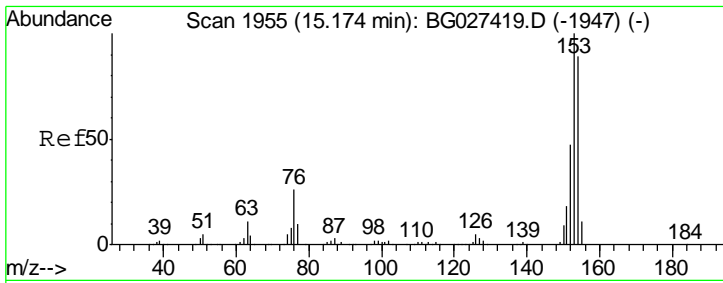

#51
 Acenaphthene
 Concen: 50.559 ng
 RT: 15.17 min Scan# 1955
 Delta R.T. 0.00 min
 Lab File: BG027459.D
 Acq: 16 Jun 2017 2:20

Instrument :
 BNA_G
 ClientSampleId :
 RO-272031-72-11978-COMPMS

Tgt Ion	Resp	Lower	Upper
154	100		
153	110.8	87.8	131.6
152	52.0	42.2	63.4

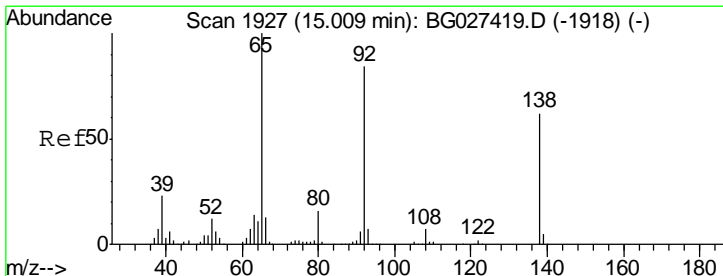
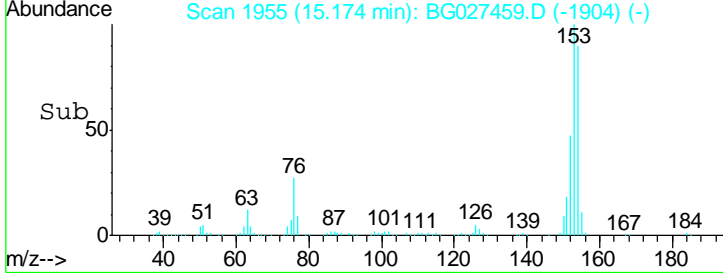
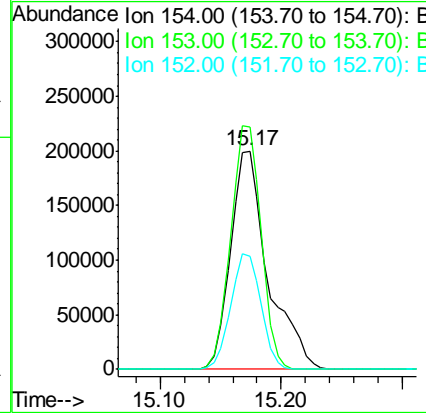
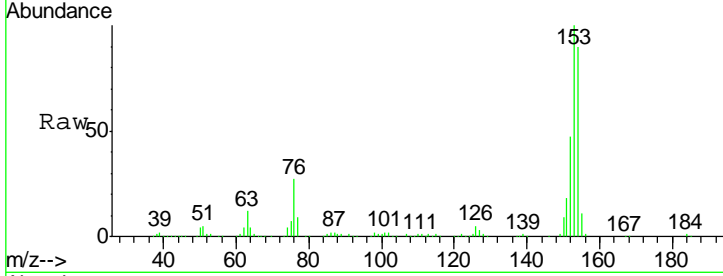

#52
 3-Nitroaniline
 Concen: 35.838 ng
 RT: 15.01 min Scan# 1927
 Delta R.T. 0.00 min
 Lab File: BG027459.D
 Acq: 16 Jun 2017 2:20

Tgt Ion	Resp	Lower	Upper
138	100		
108	11.9	10.9	16.3
92	130.4	115.3	172.9

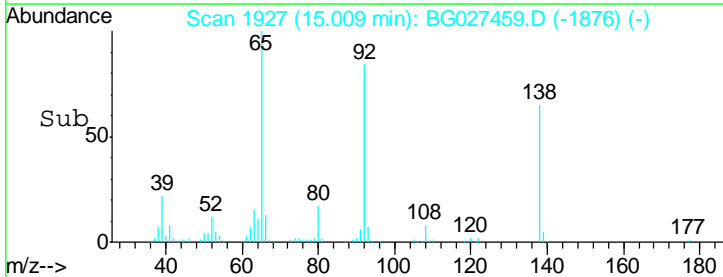
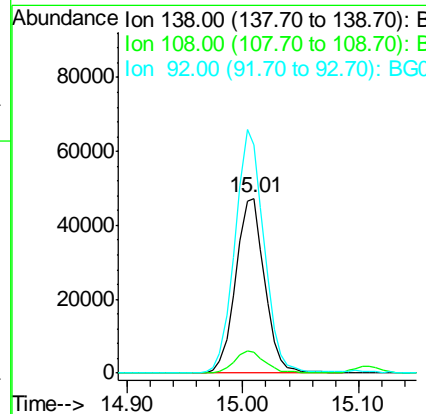
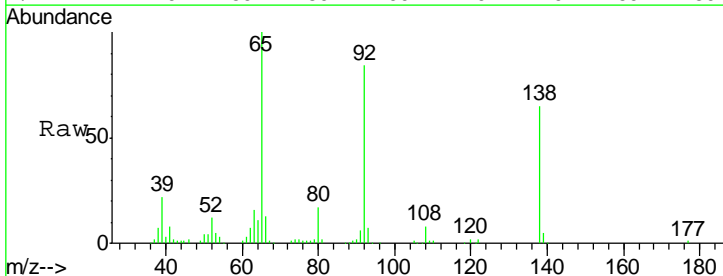

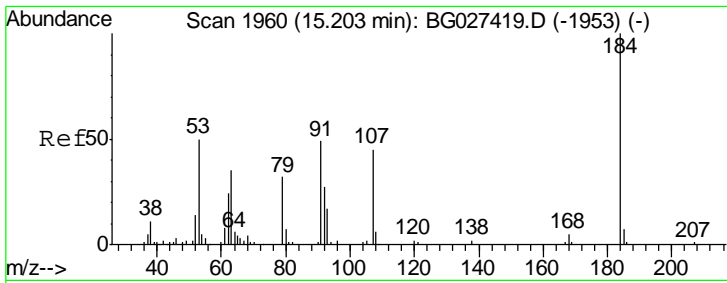

#53
 2,4-Dinitrophenol
 Concen: 104.544 ng
 RT: 15.20 min Scan# 1960
 Delta R.T. 0.00 min
 Lab File: BG027459.D
 Acq: 16 Jun 2017 2:20

Instrument :
 BNA_G
ClientSampled :
 RO-272031-72-11978-COMPMS

Tgt Ion	Resp	Lower	Upper
184	136226		
63	74.5	52.7	79.1
154	65.0	57.3	85.9

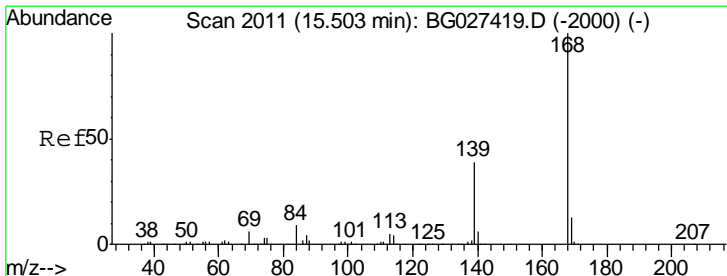
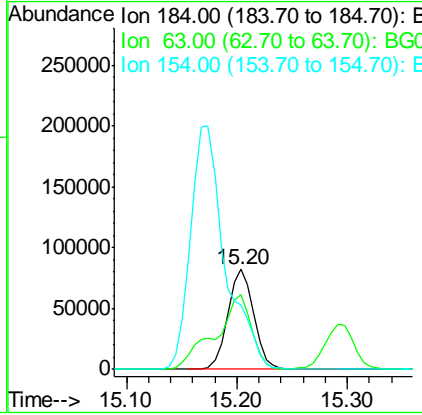
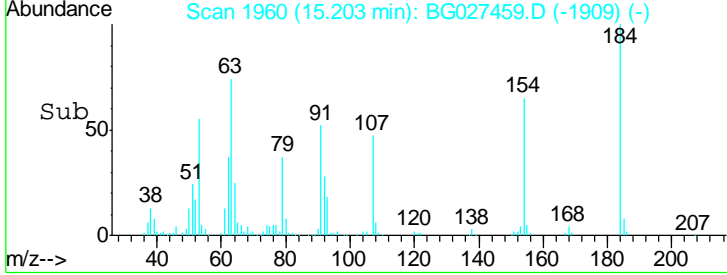
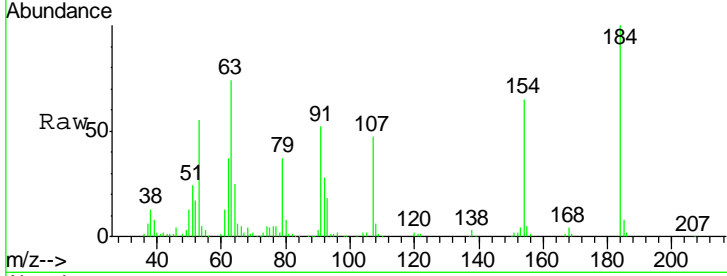

#54
 Dibenzofuran
 Concen: 49.918 ng
 RT: 15.50 min Scan# 2011
 Delta R.T. 0.00 min
 Lab File: BG027459.D
 Acq: 16 Jun 2017 2:20

Tgt Ion	Resp	Lower	Upper
168	578703		
139	40.4	35.3	52.9
169	13.9	11.5	17.3

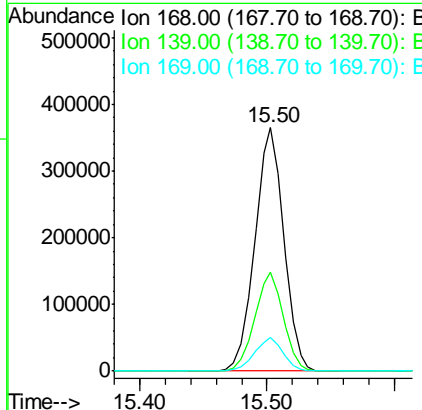
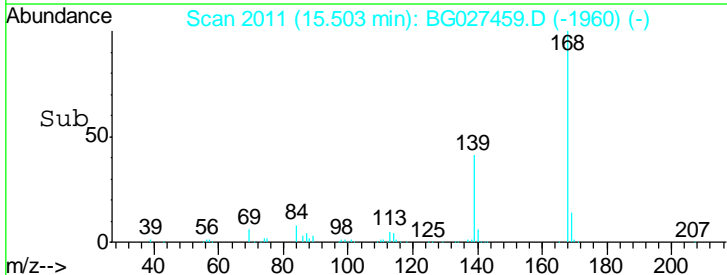
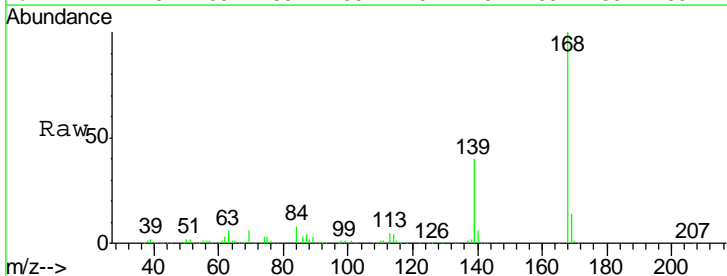

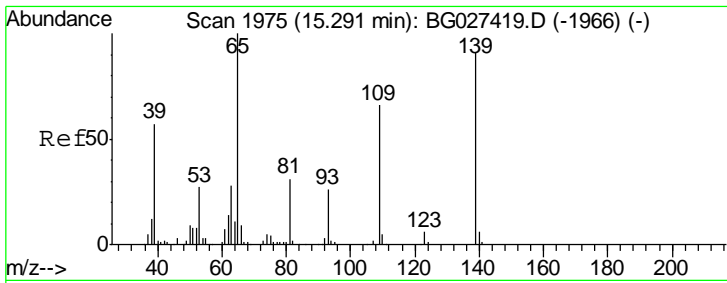

#55
 4-Nitrophenol
 Concen: 112.593 ng
 RT: 15.29 min Scan# 1975
 Delta R.T. 0.00 min
 Lab File: BG027459.D
 Acq: 16 Jun 2017 2:20

Instrument :
 BNA_G
ClientSampleId :
 RO-272031-72-11978-COMPMS

Tgt Ion	Resp	Lower	Upper
139	100		
109	75.8	101.2	141.2#
65	114.7	135.3	175.3#

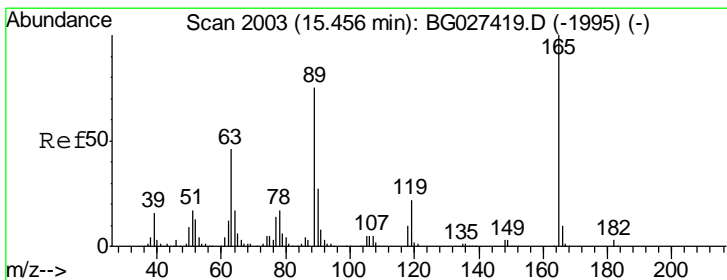
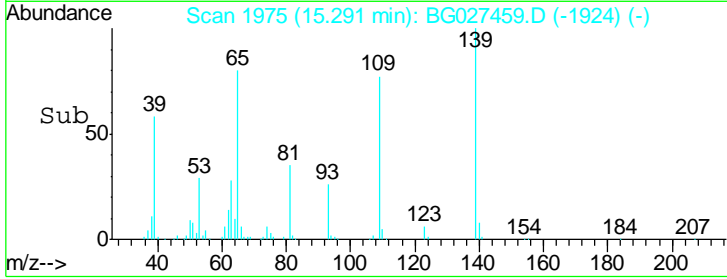
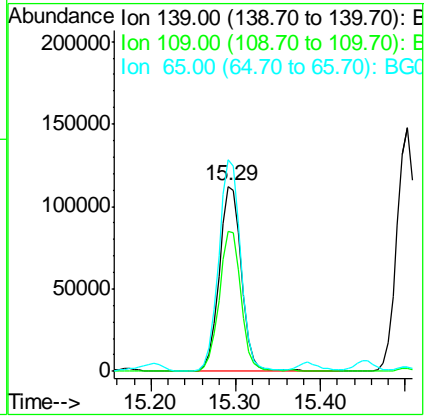
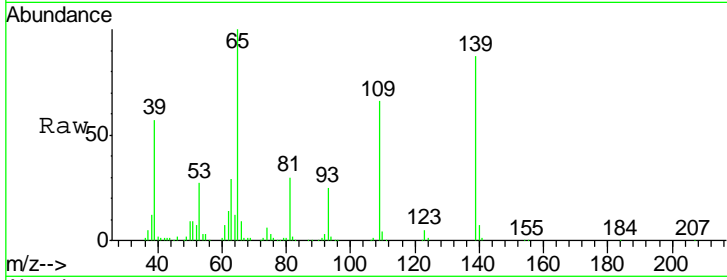

#56
 2,4-Dinitrotoluene
 Concen: 57.125 ng
 RT: 15.46 min Scan# 2003
 Delta R.T. 0.00 min
 Lab File: BG027459.D
 Acq: 16 Jun 2017 2:20

Tgt Ion	Resp	Lower	Upper
165	100		
63	48.3	44.0	66.0
89	76.4	67.3	100.9
182	3.3	3.8	5.6#

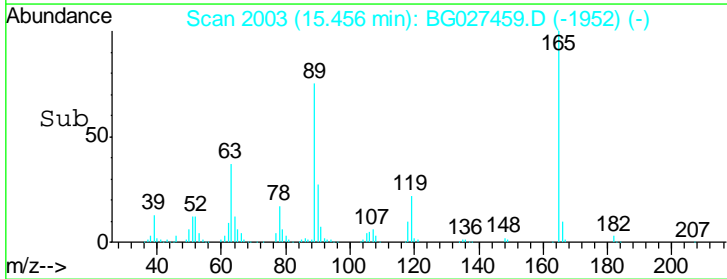
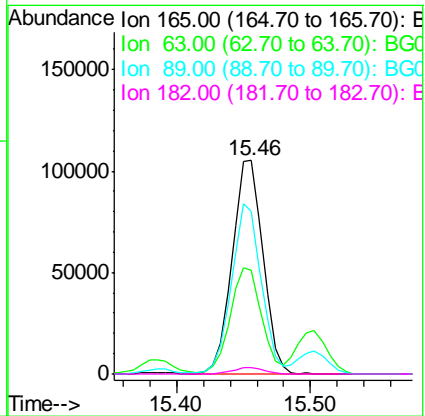
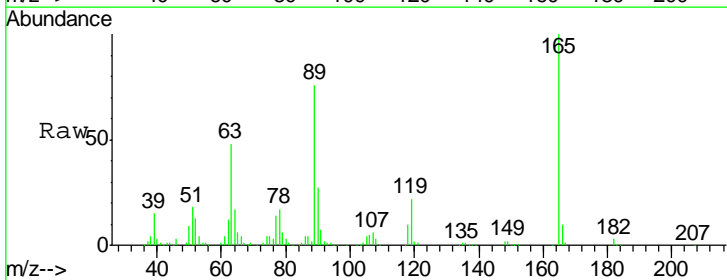

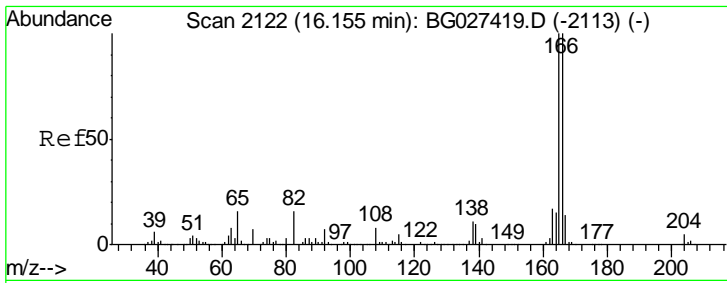

#57
 Fluorene
 Concen: 47.843 ng
 RT: 16.15 min Scan# 2121
 Delta R.T. -0.01 min
 Lab File: BG027459.D
 Acq: 16 Jun 2017 2:20

Instrument :
 BNA_G
 ClientSampleId :
 RO-272031-72-11978-COMPMS

Tgt Ion	Resp	Lower	Upper
166	498765		
165	101.4	78.6	117.8
167	13.8	11.6	17.4

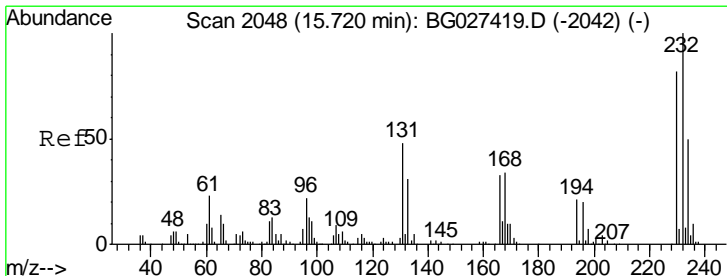
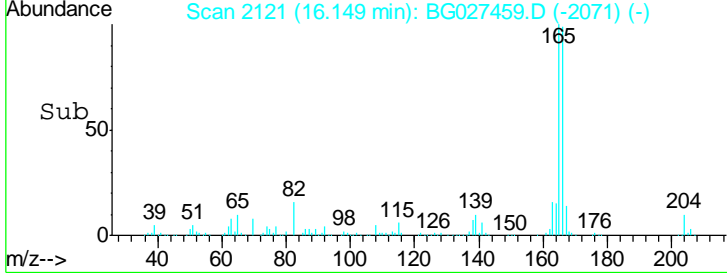
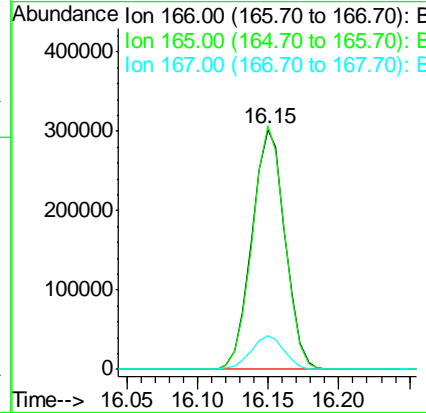
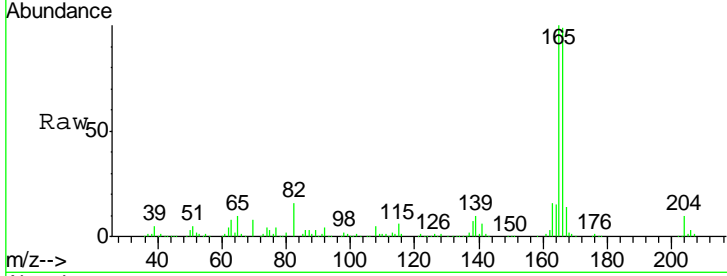

#58
 2,3,4,6-Tetrachlorophenol
 Concen: 57.026 ng
 RT: 15.72 min Scan# 2048
 Delta R.T. 0.00 min
 Lab File: BG027459.D
 Acq: 16 Jun 2017 2:20

Tgt Ion	Resp	Lower	Upper
232	137795		
231	46.9	34.9	52.3
130	2.6	2.3	3.5
166	31.5	24.2	36.4

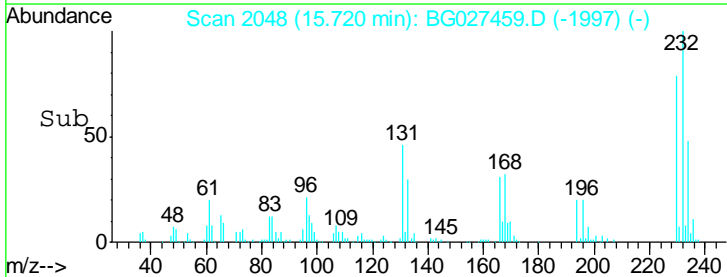
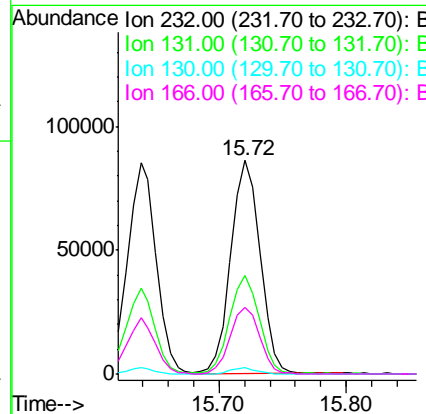
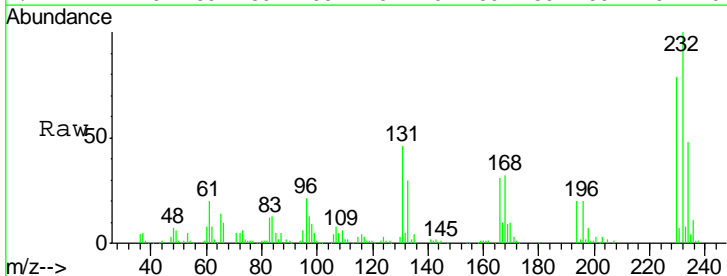

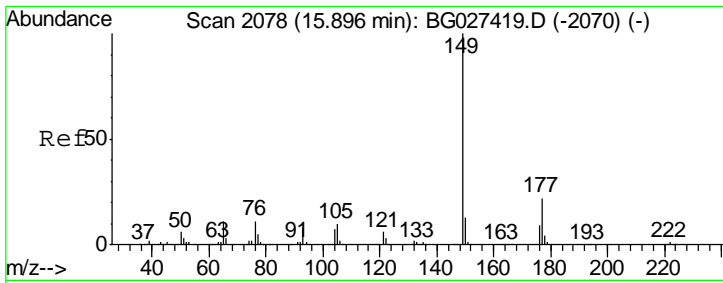

#59
 Diethylphthalate
 Concen: 56.050 ng
 RT: 15.90 min Scan# 2078
 Delta R.T. 0.00 min
 Lab File: BG027459.D
 Acq: 16 Jun 2017 2:20

Instrument :
 BNA_G
ClientSampleId :
 RO-272031-72-11978-COMPMS

Tgt Ion	Resp	Lower	Upper
149	580462		
177	23.6	20.1	30.1
150	13.2	10.2	15.2

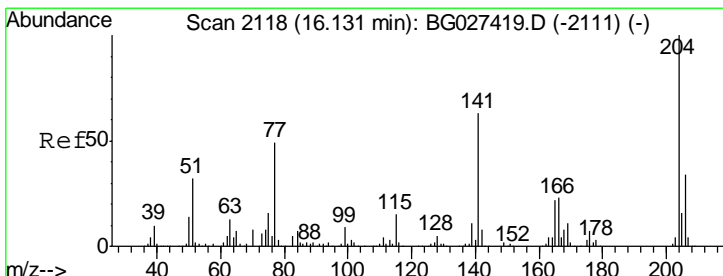
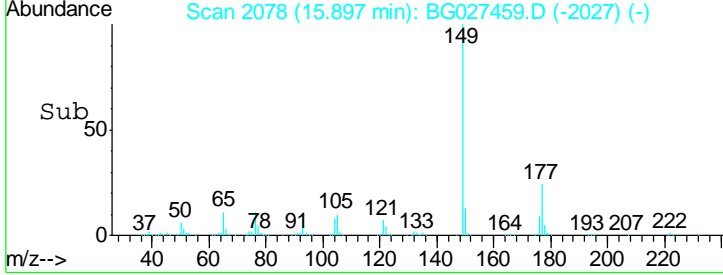
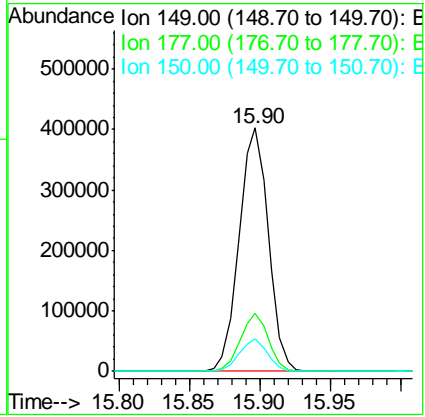
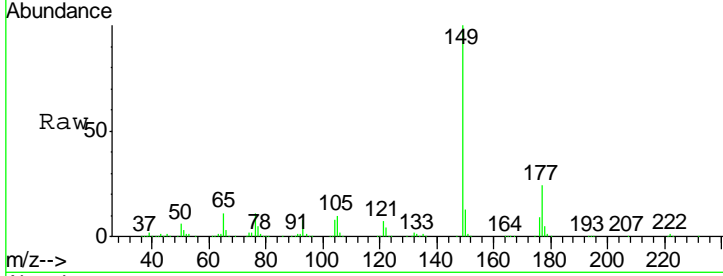

#60
 4-Chlorophenyl-phenylether
 Concen: 48.499 ng
 RT: 16.13 min Scan# 2118
 Delta R.T. 0.00 min
 Lab File: BG027459.D
 Acq: 16 Jun 2017 2:20

Tgt Ion	Resp	Lower	Upper
204	254900		
206	35.6	30.1	45.1
141	61.3	50.6	76.0

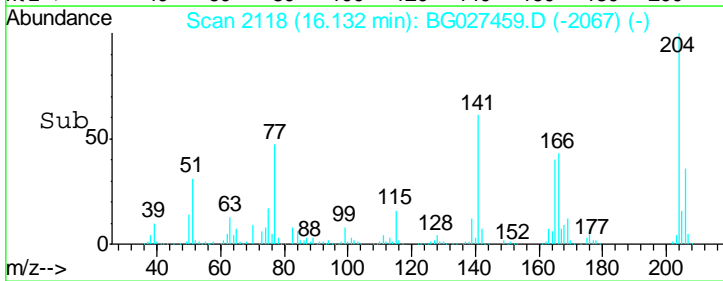
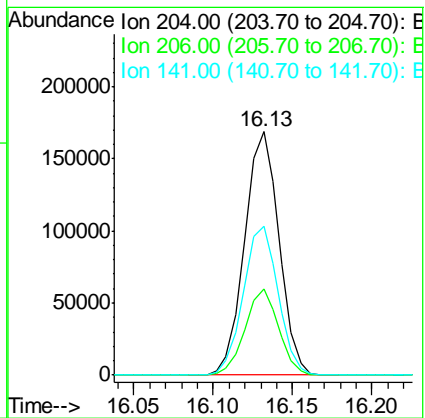
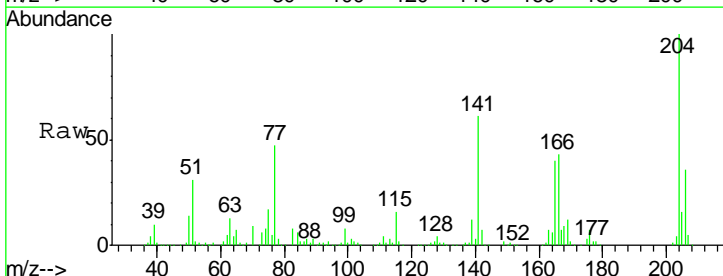

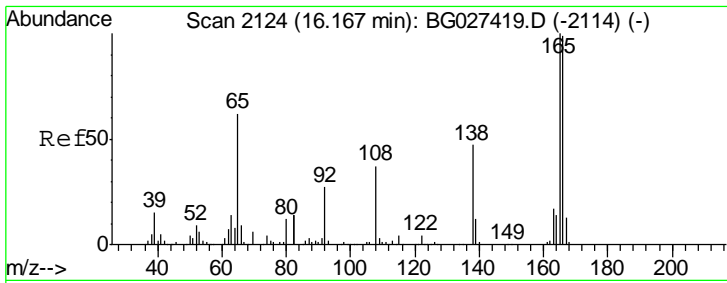

#61
 4-Nitroaniline
 Concen: 58.722 ng
 RT: 16.17 min Scan# 2125
 Delta R.T. 0.01 min
 Lab File: BG027459.D
 Acq: 16 Jun 2017 2:20

Instrument :
 BNA_G
ClientSampleId :
 RO-272031-72-11978-COMPMS

Tgt Ion	Resp	Lower	Upper
138	137915		
92	57.7	44.2	84.2
108	77.5	104.8	144.8#

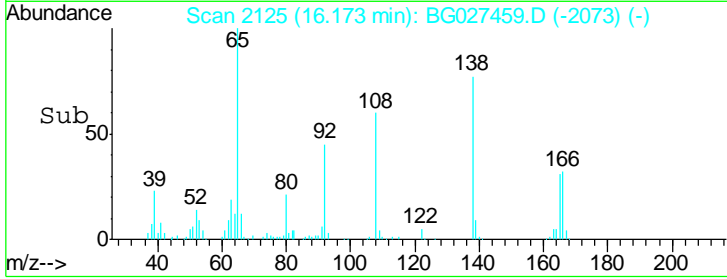
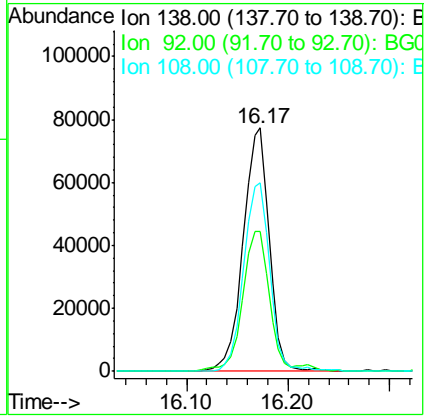
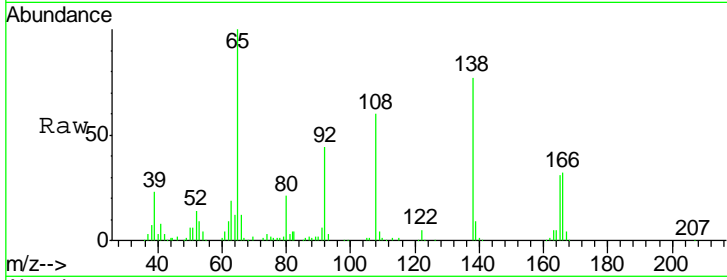

#62
 Azobenzene
 Concen: 55.543 ng
 RT: 16.43 min Scan# 2168
 Delta R.T. 0.00 min
 Lab File: BG027459.D
 Acq: 16 Jun 2017 2:20

Tgt Ion	Resp	Lower	Upper
77	592201		
182	22.3	4.7	44.7
105	20.5	0.0	36.3
51	28.1	16.4	56.4

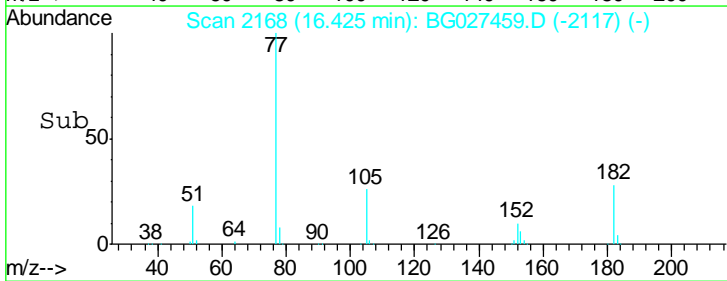
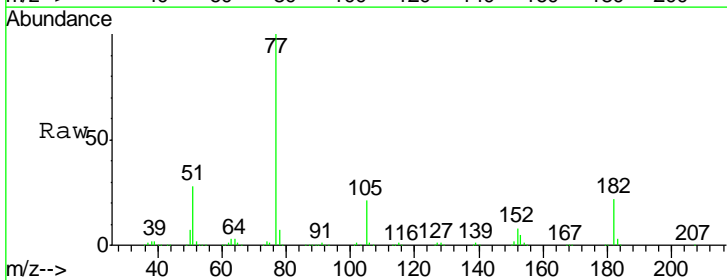
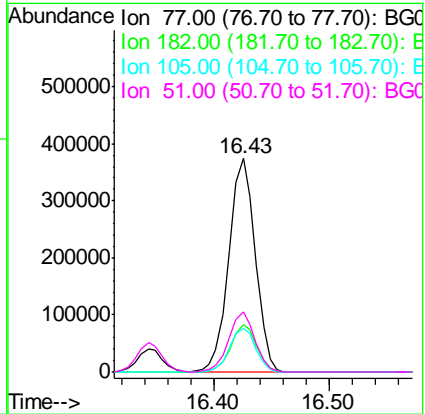
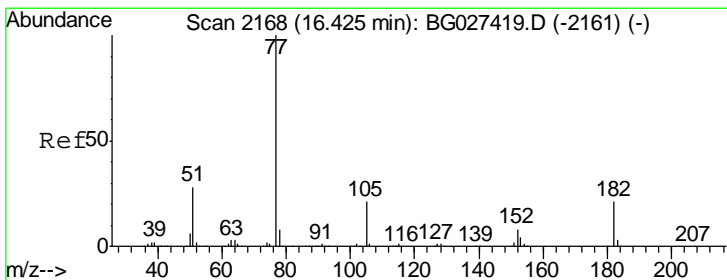

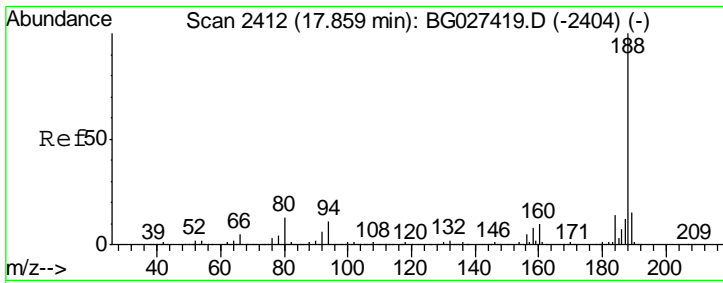

#63
 Phenanthrene-d10
 Concen: 20.000 ng
 RT: 17.86 min Scan# 2412
 Delta R.T. 0.00 min
 Lab File: BG027459.D
 Acq: 16 Jun 2017 2:20

Instrument : BNA_G
 ClientSampleId : RO-272031-72-11978-COMPMS

Tgt Ion	Resp	Lower	Upper
188	100		
94	11.6	5.8	8.8#
80	13.8	7.5	11.3#

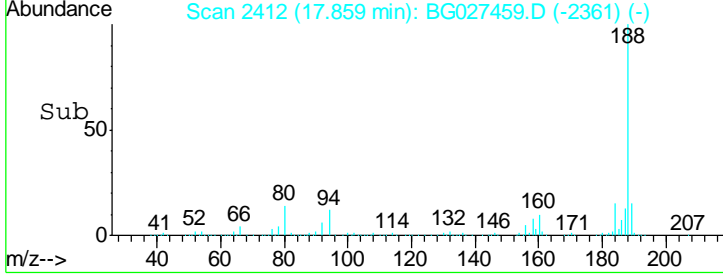
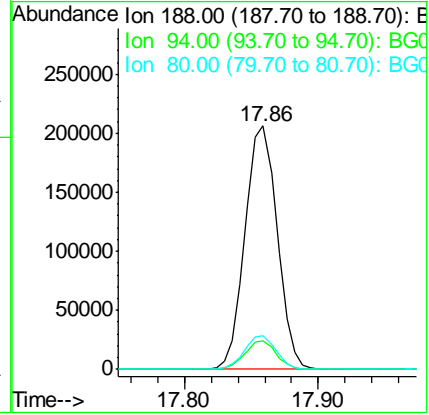
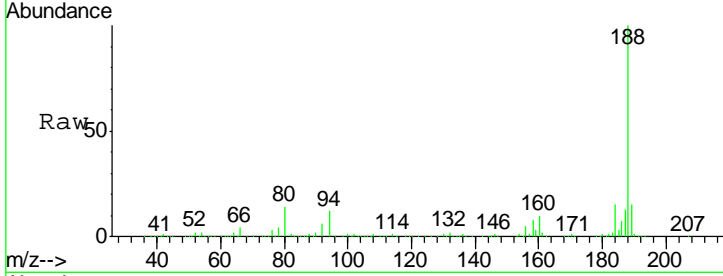

#64
 4,6-Dinitro-2-methylphenol
 Concen: 48.675 ng
 RT: 16.21 min Scan# 2132
 Delta R.T. 0.00 min
 Lab File: BG027459.D
 Acq: 16 Jun 2017 2:20

Tgt Ion	Resp	Lower	Upper
198	100		
51	50.5	22.6	62.6
105	48.3	14.4	54.4

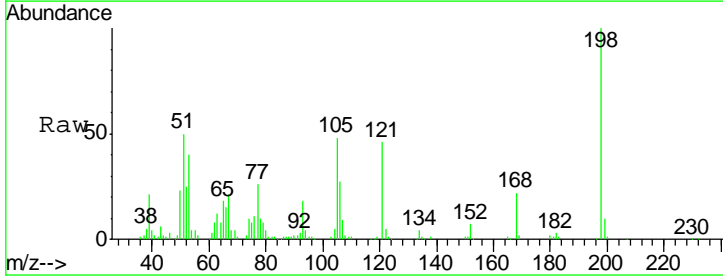
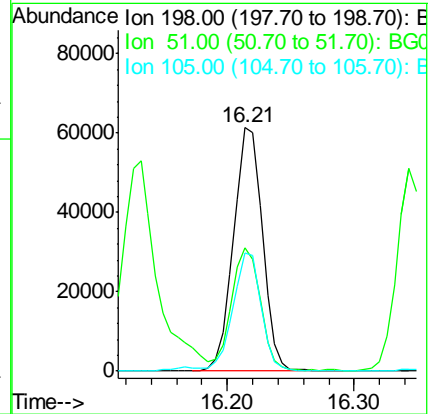
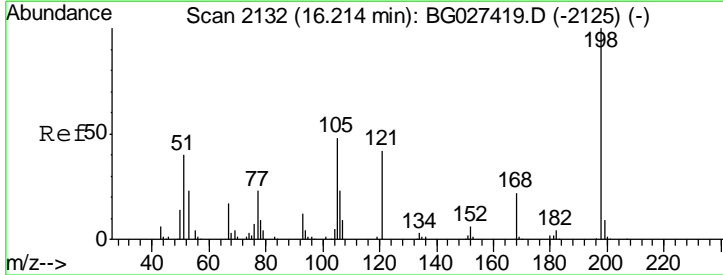

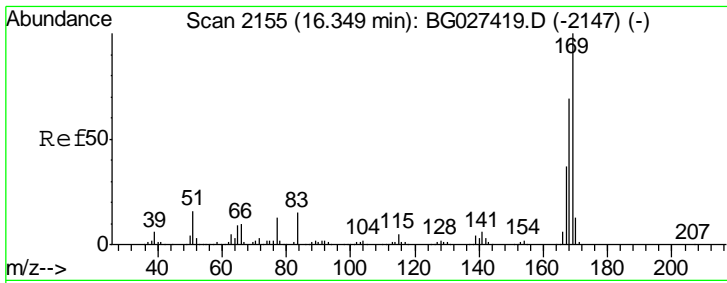

#65
 n-Nitrosodiphenylamine
 Concen: 42.518 ng
 RT: 16.35 min Scan# 2155
 Delta R.T. 0.00 min
 Lab File: BG027459.D
 Acq: 16 Jun 2017 2:20

Instrument :
 BNA_G
 ClientSampleId :
 RO-272031-72-11978-COMPMS

Tgt Ion	Resp	Lower	Upper
169	100		
168	67.3	55.7	83.5
167	36.0	29.8	44.6

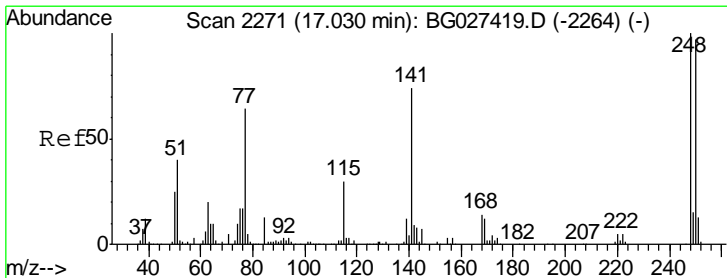
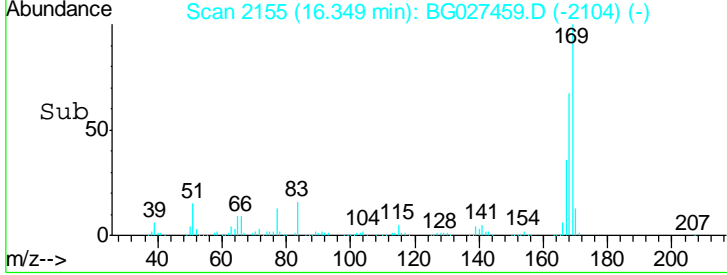
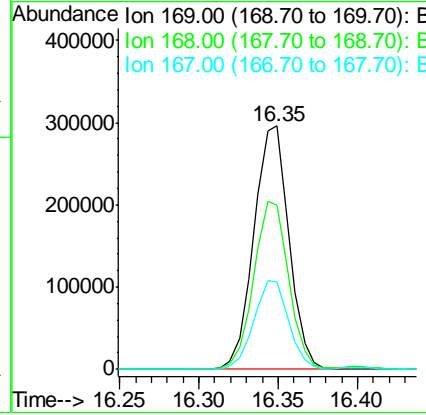
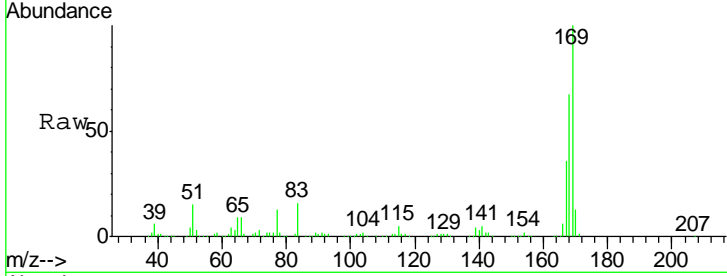

#66
 4-Bromophenyl-phenylether
 Concen: 44.142 ng
 RT: 17.03 min Scan# 2271
 Delta R.T. 0.00 min
 Lab File: BG027459.D
 Acq: 16 Jun 2017 2:20

Tgt Ion	Resp	Lower	Upper
248	100		
250	97.4	75.0	112.6
141	74.1	55.2	82.8

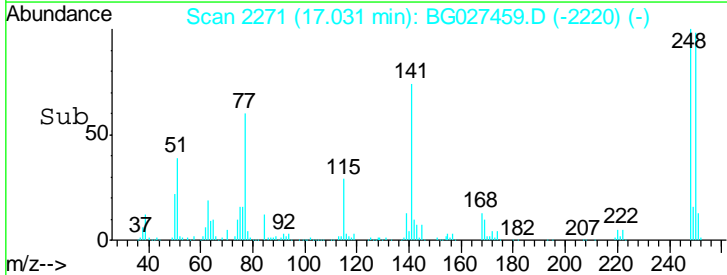
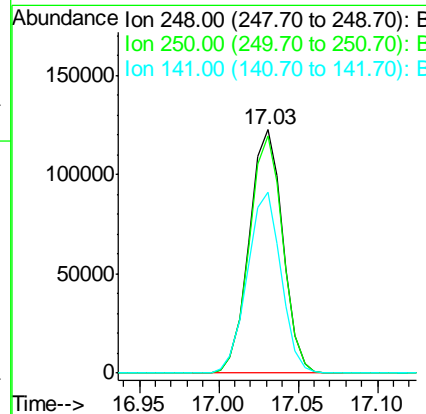
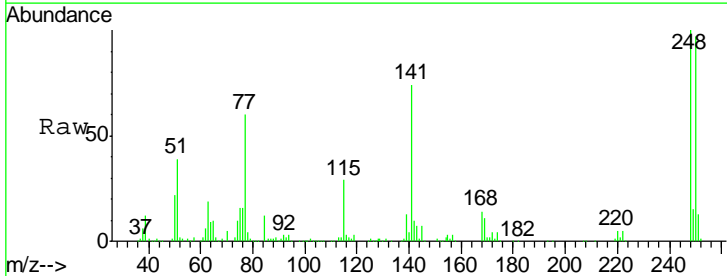

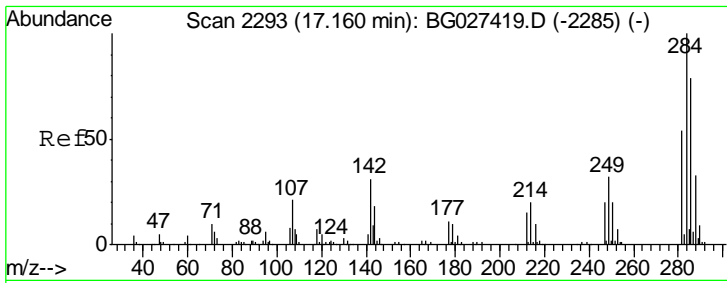

#67
 Hexachlorobenzene
 Concen: 43.291 ng
 RT: 17.16 min Scan# 2293
 Delta R.T. 0.00 min
 Lab File: BG027459.D
 Acq: 16 Jun 2017 2:20

Instrument :
 BNA_G
 ClientSampled :
 RO-272031-72-11978-COMPMS

Tgt Ion	Resp	Lower	Upper
284	195476		
142	31.3	29.9	44.9
249	31.5	29.2	43.8

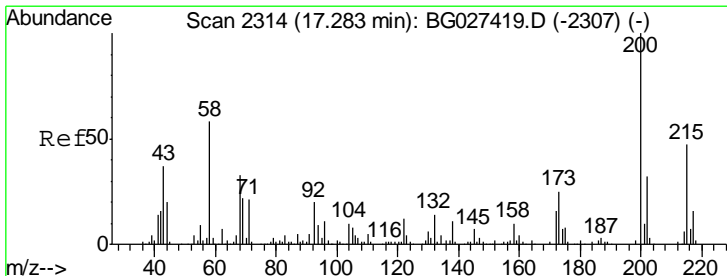
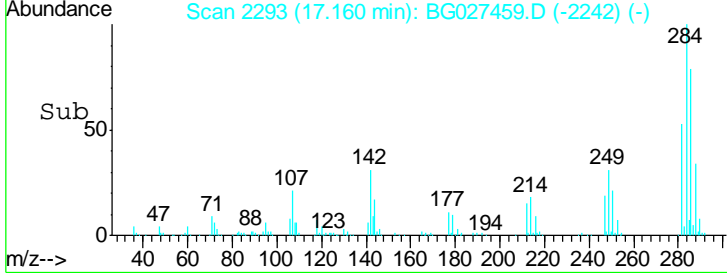
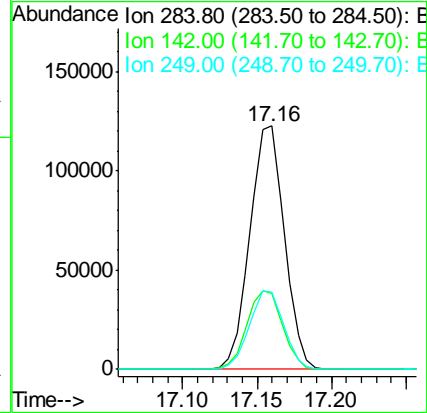
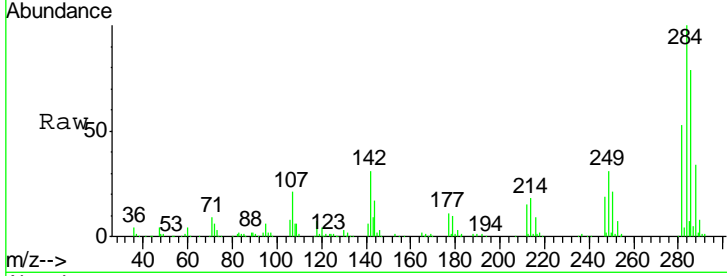

#68
 Atrazine
 Concen: 48.606 ng
 RT: 17.29 min Scan# 2315
 Delta R.T. 0.01 min
 Lab File: BG027459.D
 Acq: 16 Jun 2017 2:20

Tgt Ion	Resp	Lower	Upper
200	180616		
173	25.9	3.0	43.0
215	48.7	28.4	68.4

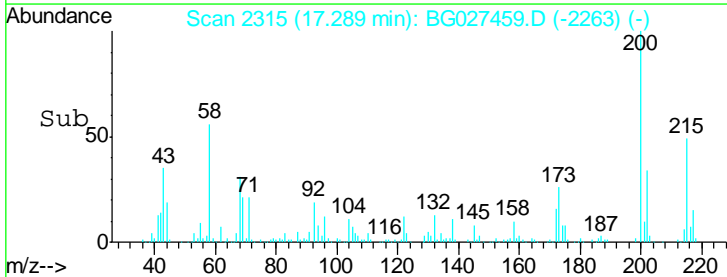
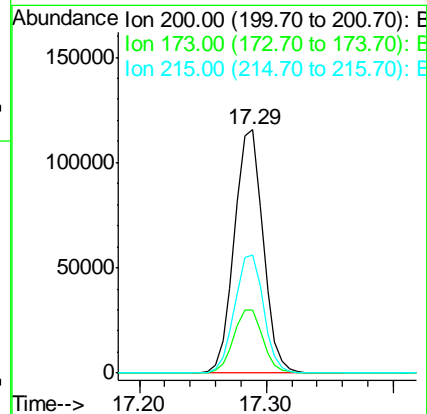
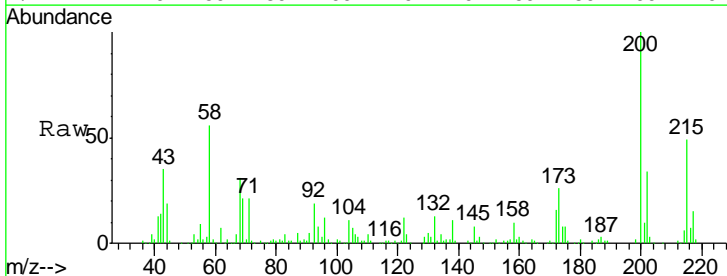

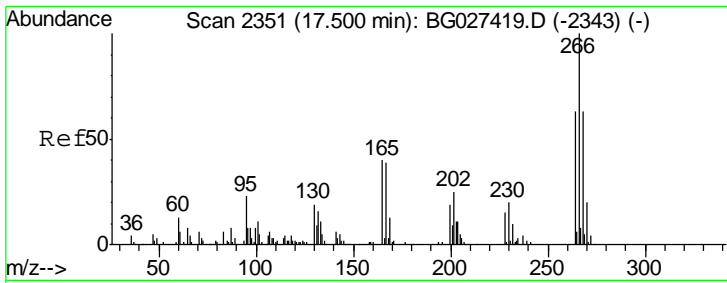

#69
 Pentachlorophenol
 Concen: 99.153 ng
 RT: 17.50 min Scan# 2351
 Delta R.T. 0.00 min
 Lab File: BG027459.D
 Acq: 16 Jun 2017 2:20

Instrument :
 BNA_G
ClientSampled :
 RO-272031-72-11978-COMPMS

Tgt Ion	Resp	Lower	Upper
266	100		
268	63.9	48.6	72.8
264	63.0	50.1	75.1

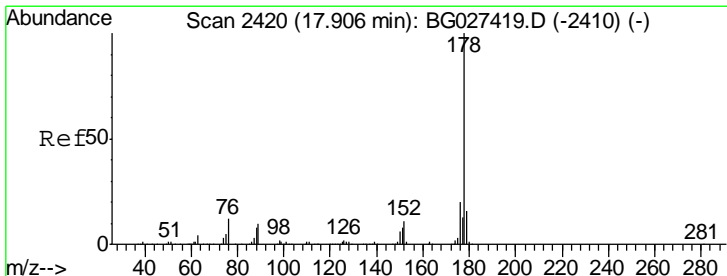
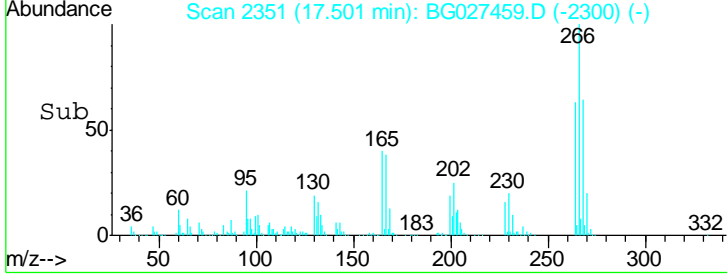
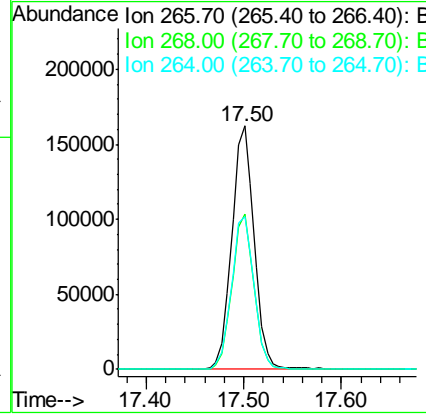
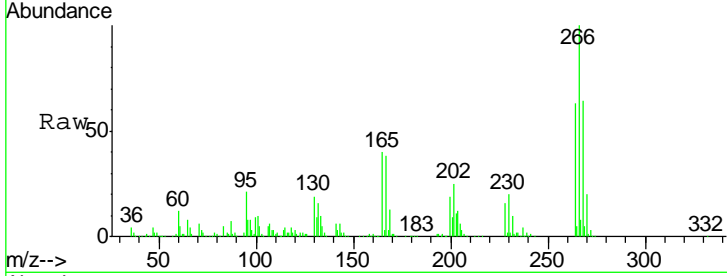

#70
 Phenanthrene
 Concen: 46.585 ng
 RT: 17.90 min Scan# 2419
 Delta R.T. -0.01 min
 Lab File: BG027459.D
 Acq: 16 Jun 2017 2:20

Tgt Ion	Resp	Lower	Upper
178	100		
176	20.8	17.7	26.5
179	16.5	15.0	22.6

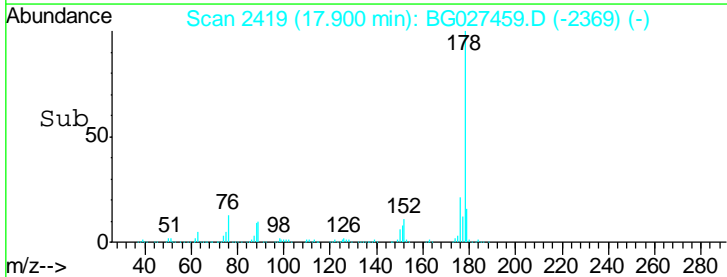
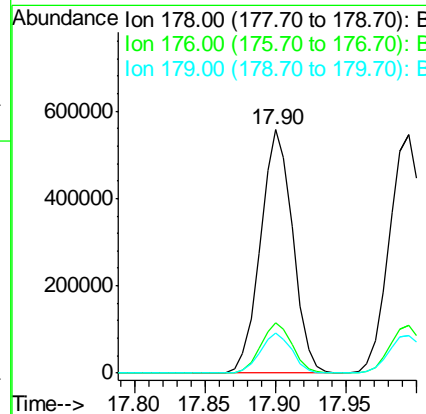
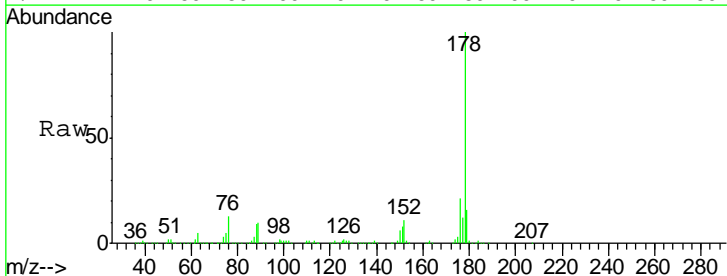

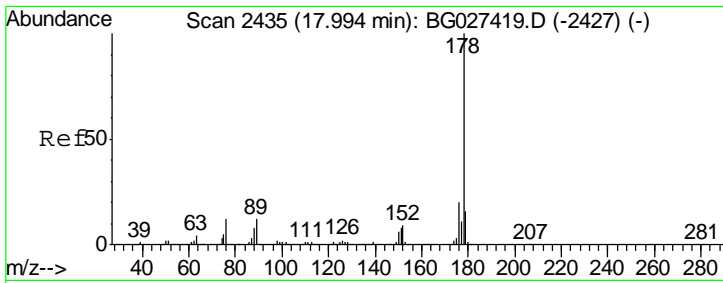

#71
 Anthracene
 Concen: 46.657 ng
 RT: 17.99 min Scan# 2435
 Delta R.T. 0.00 min
 Lab File: BG027459.D
 Acq: 16 Jun 2017 2:20

Instrument :
 BNA_G
 ClientSampleId :
 RO-272031-72-11978-COMPMS

Tgt Ion	Resp	Lower	Upper
178	100		
176	19.8	16.4	24.6
179	15.8	13.8	20.8

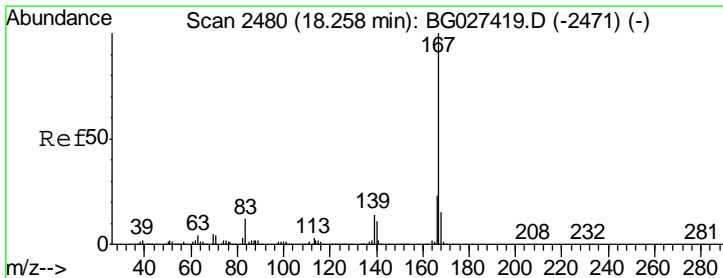
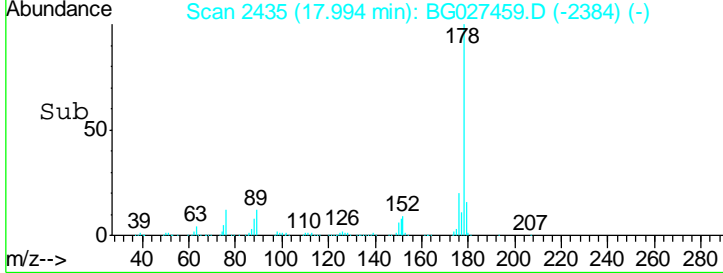
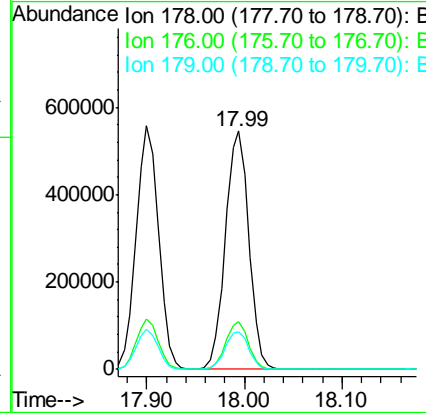
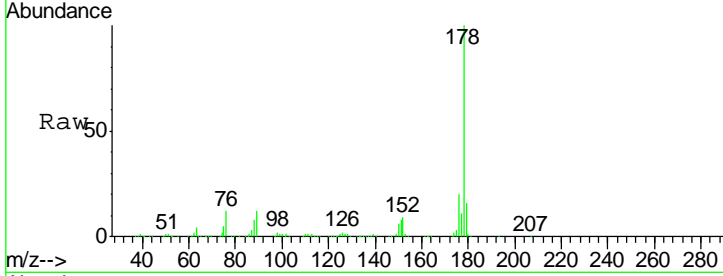

#72
 Carbazole
 Concen: 43.928 ng
 RT: 18.26 min Scan# 2480
 Delta R.T. 0.00 min
 Lab File: BG027459.D
 Acq: 16 Jun 2017 2:20

Tgt Ion	Resp	Lower	Upper
167	100		
166	23.3	20.2	30.2
139	14.2	12.8	19.2

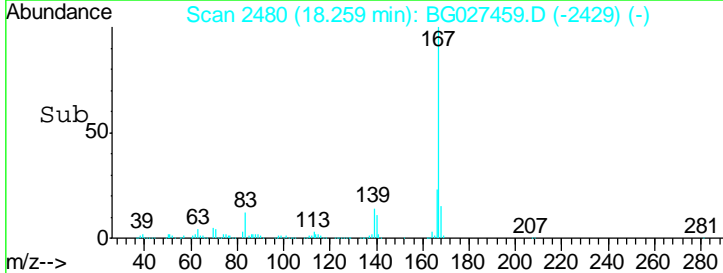
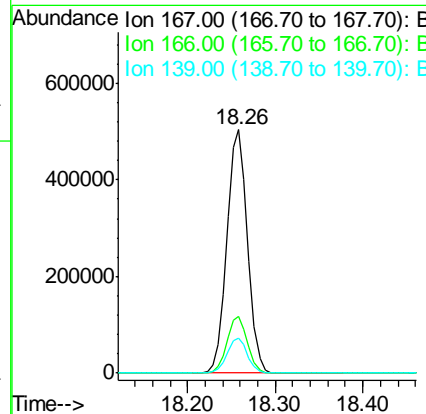
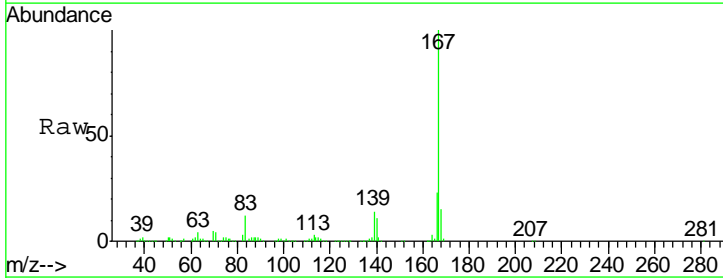

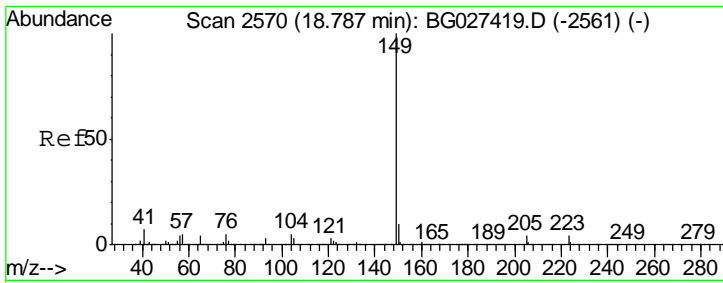

#73
 Di-n-butylphthalate
 Concen: 49.780 ng
 RT: 18.78 min Scan# 2569
 Delta R.T. -0.01 min
 Lab File: BG027459.D
 Acq: 16 Jun 2017 2:20

Instrument :
 BNA_G
 ClientSampleId :
 RO-272031-72-11978-COMPMS

Tgt Ion:149 Resp: 1006758

Ion	Ratio	Lower	Upper
149	100		
150	9.8	9.1	13.7
104	5.6	6.7	10.1#

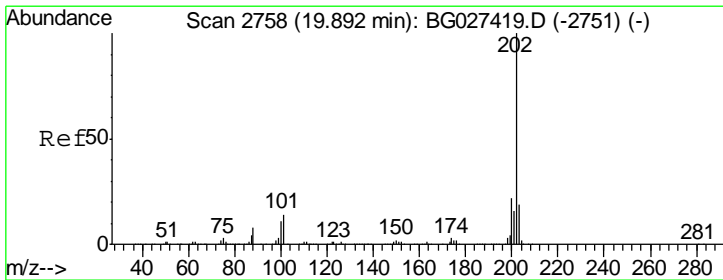
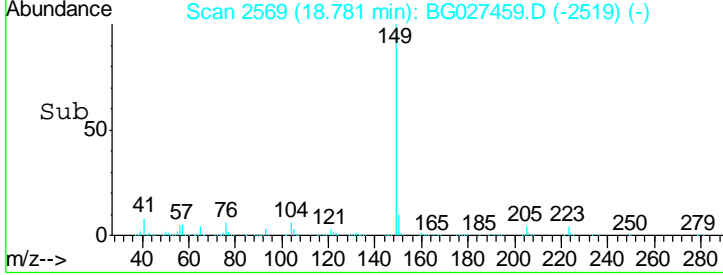
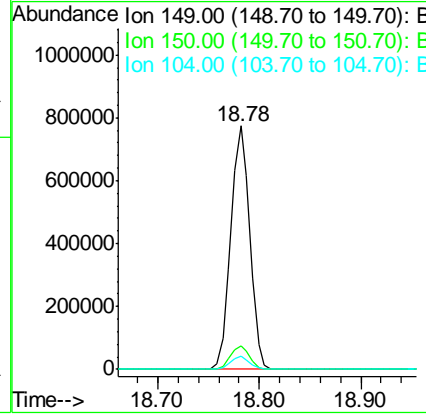
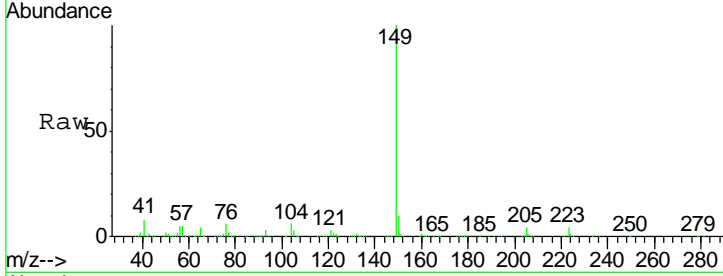

#74
 Fluoranthene
 Concen: 47.488 ng
 RT: 19.89 min Scan# 2758
 Delta R.T. 0.00 min
 Lab File: BG027459.D
 Acq: 16 Jun 2017 2:20

Tgt Ion:202 Resp: 1047182

Ion	Ratio	Lower	Upper
202	100		
101	13.9	0.0	30.1
203	18.8	1.3	41.3

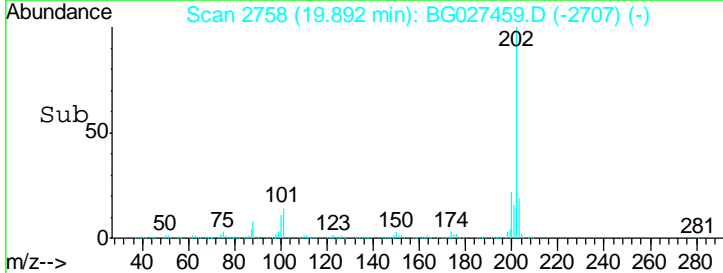
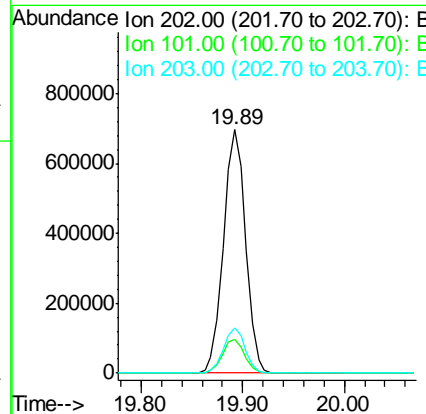
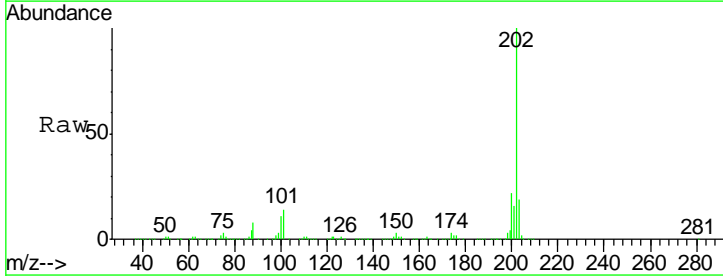

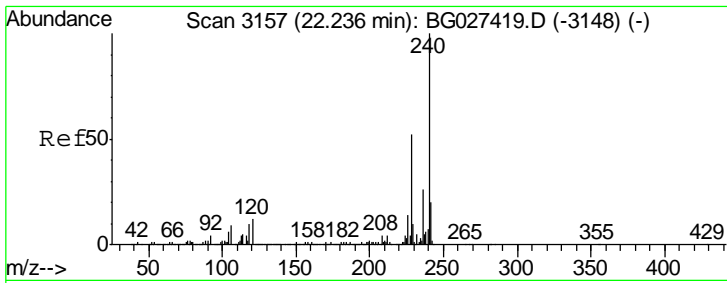

#75
 Chrysene-d12
 Concen: 20.000 ng
 RT: 22.24 min Scan# 3157
 Delta R.T. 0.00 min
 Lab File: BG027459.D
 Acq: 16 Jun 2017 2:20

Instrument :
 BNA_G
 ClientSampleId :
 RO-272031-72-11978-COMPMS

Tgt Ion	Resp	Lower	Upper
240	398109		
120	11.6	5.7	8.5#
236	25.3	22.2	33.4

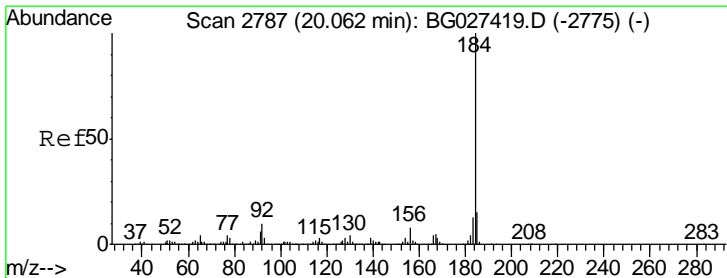
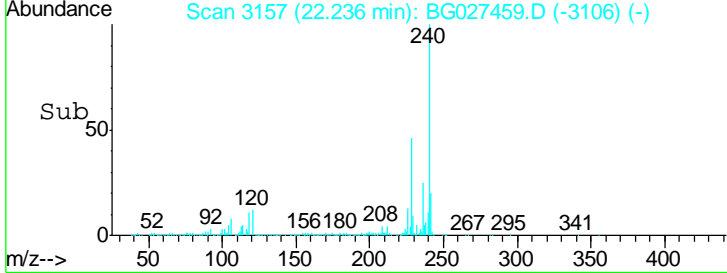
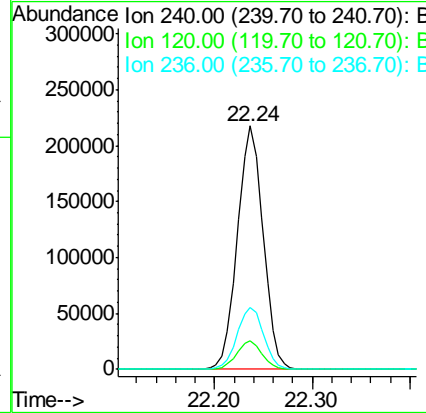
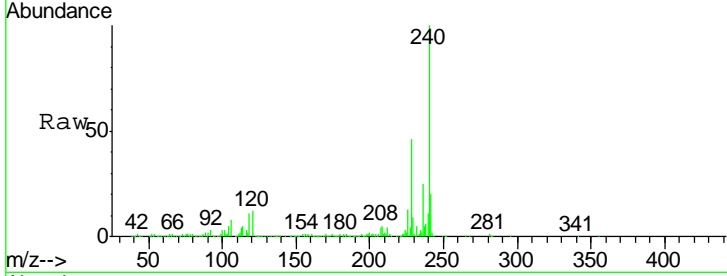

#76
 Benzidine
 Concen: 10.004 ng
 RT: 20.07 min Scan# 2788
 Delta R.T. 0.01 min
 Lab File: BG027459.D
 Acq: 16 Jun 2017 2:20

Tgt Ion	Resp	Lower	Upper
184	87323		
185	14.1	13.0	19.6
183	11.9	11.0	16.6

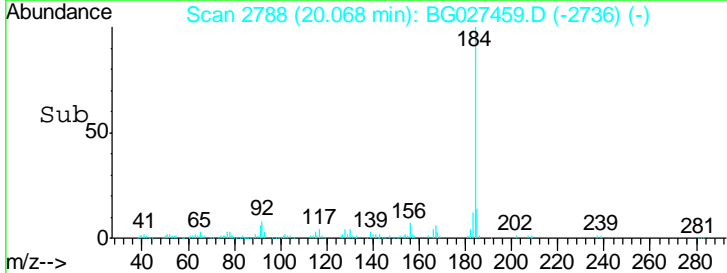
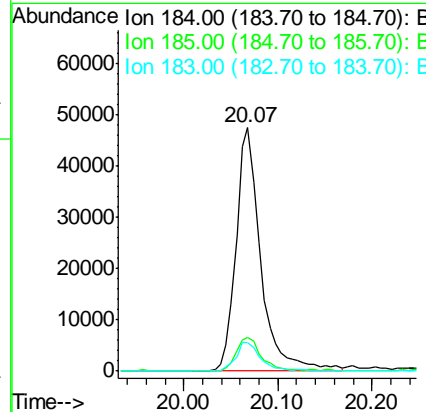
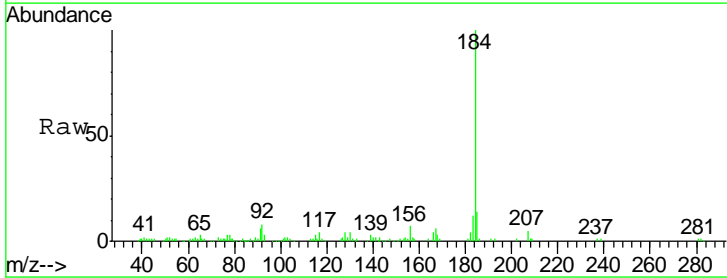

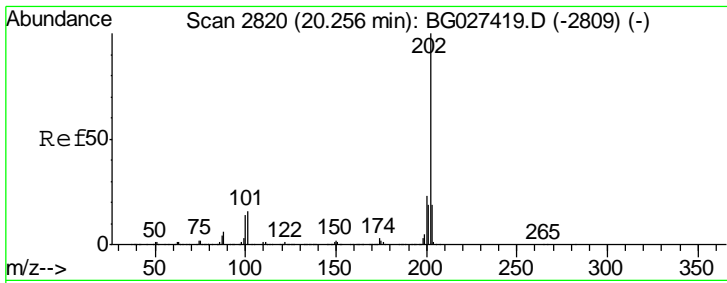

#77
 Pyrene
 Concen: 48.833 ng
 RT: 20.26 min Scan# 2820
 Delta R.T. 0.00 min
 Lab File: BG027459.D
 Acq: 16 Jun 2017 2:20

Instrument :
 BNA_G
 ClientSampleId :
 RO-272031-72-11978-COMPMS

Tgt Ion: 202 Resp: 1071949

Ion	Ratio	Lower	Upper
202	100		
200	22.6	19.6	29.4
203	18.4	15.8	23.8

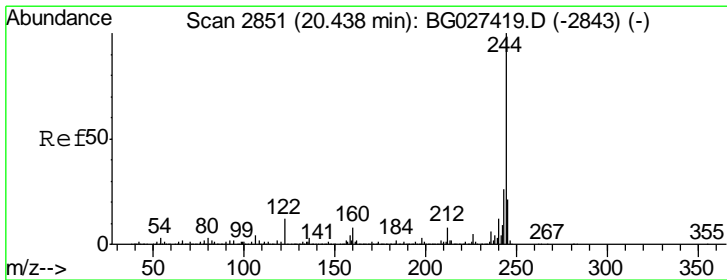
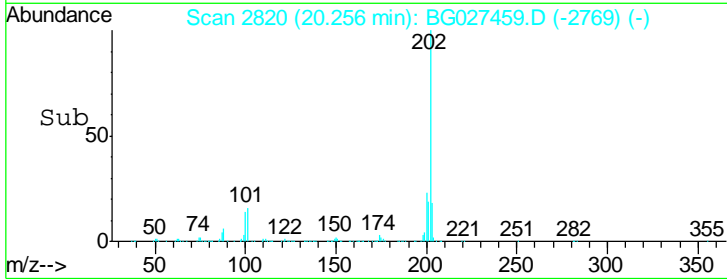
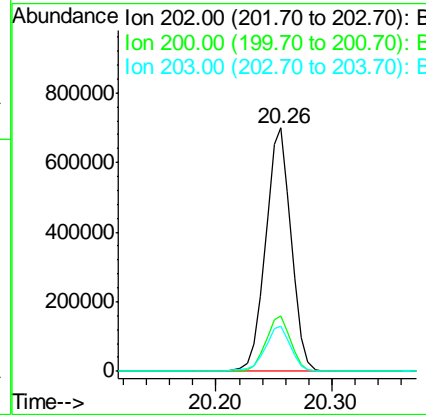
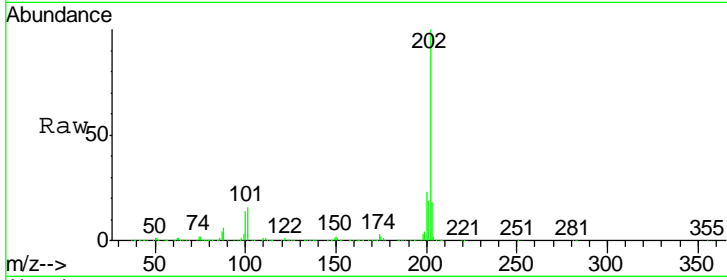

#78
 Terphenyl-d14
 Concen: 103.169 ng
 RT: 20.43 min Scan# 2850
 Delta R.T. -0.01 min
 Lab File: BG027459.D
 Acq: 16 Jun 2017 2:20

Tgt Ion: 244 Resp: 1602516

Ion	Ratio	Lower	Upper
244	100		
212	8.4	10.0	15.0#
122	12.7	8.6	12.8

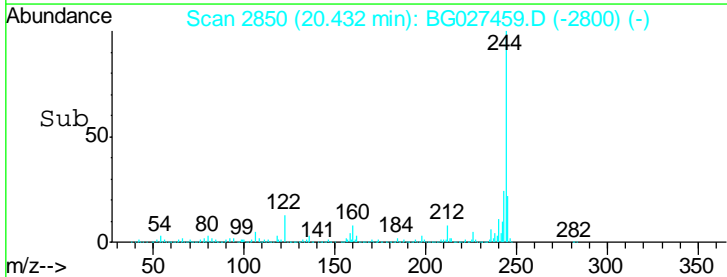
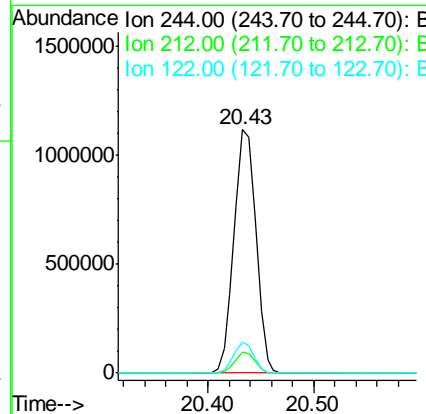
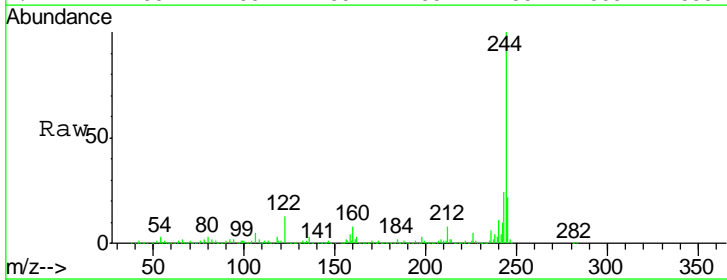

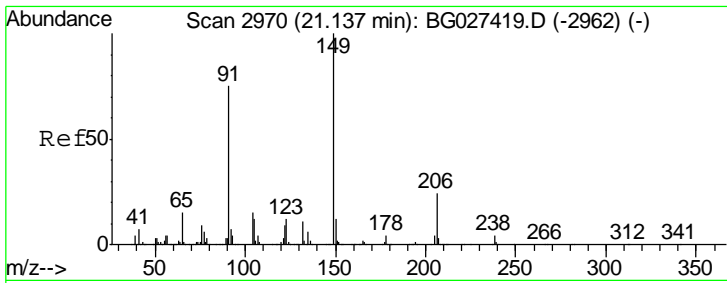

#79
 Butylbenzylphthalate
 Concen: 51.321 ng
 RT: 21.13 min Scan# 2969
 Delta R.T. -0.01 min
 Lab File: BG027459.D
 Acq: 16 Jun 2017 2:20

Instrument :
 BNA_G
 ClientSampleId :
 RO-272031-72-11978-COMPMS

Tgt Ion	Resp	Lower	Upper
149	469077		
91	76.9	63.5	95.3
206	23.9	21.0	31.6

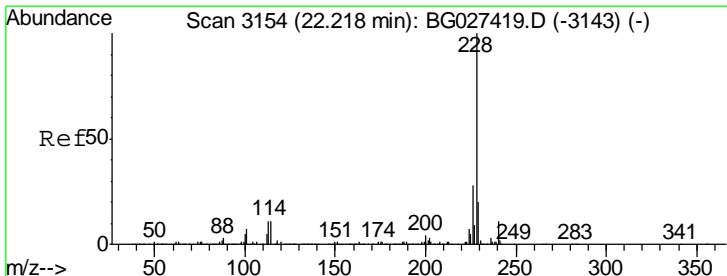
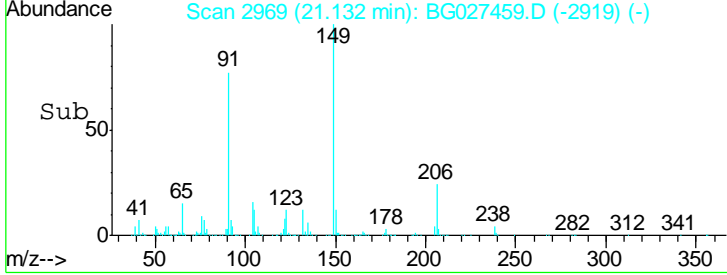
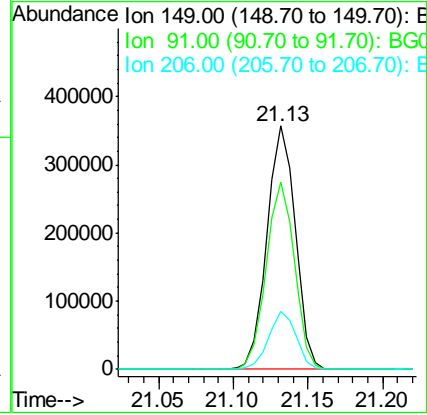
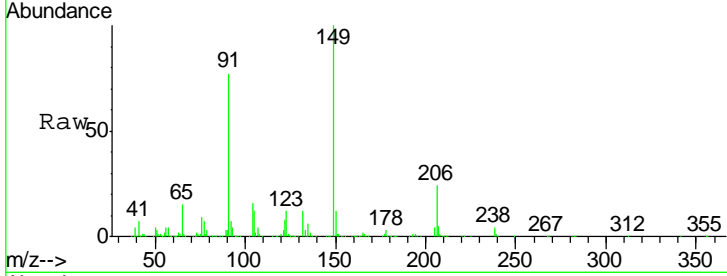

#80
 Benzo(a)anthracene
 Concen: 47.666 ng
 RT: 22.21 min Scan# 3153
 Delta R.T. -0.01 min
 Lab File: BG027459.D
 Acq: 16 Jun 2017 2:20

Tgt Ion	Resp	Lower	Upper
228	1090689		
226	28.2	24.9	37.3
229	20.7	18.2	27.2

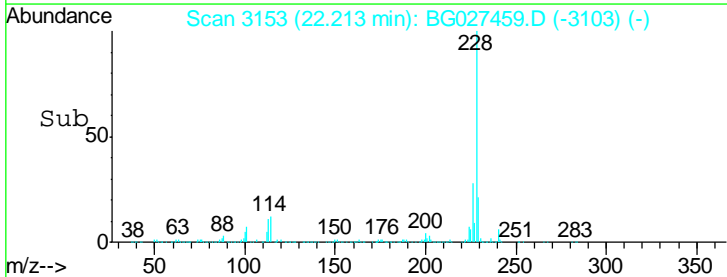
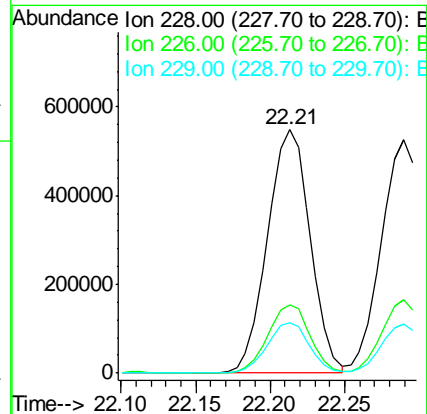
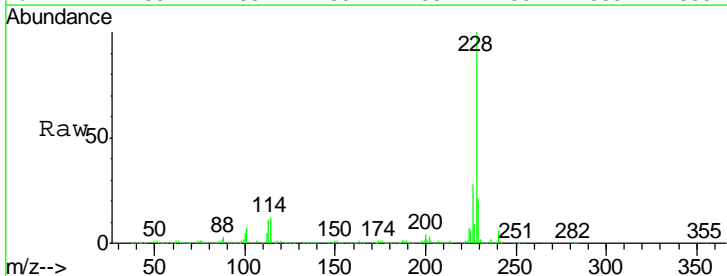

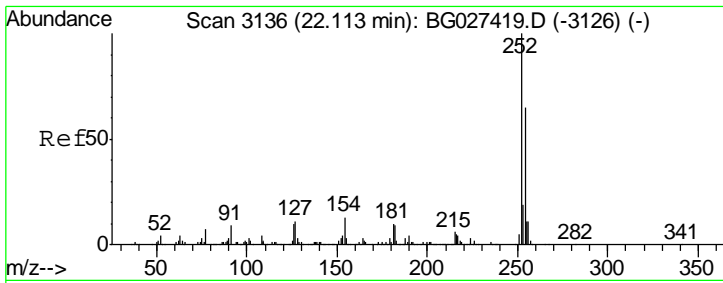

#81
 3,3'-Dichlorobenzidine
 Concen: 34.767 ng
 RT: 22.11 min Scan# 3135
 Delta R.T. -0.01 min
 Lab File: BG027459.D
 Acq: 16 Jun 2017 2:20

Instrument :
 BNA_G
ClientSampleId :
 RO-272031-72-11978-COMPMS

Tgt Ion	Resp	Lower	Upper
252	100		
254	63.0	53.1	79.7
126	11.1	7.0	10.4#

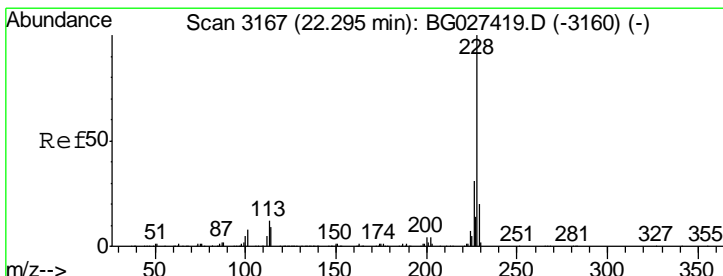
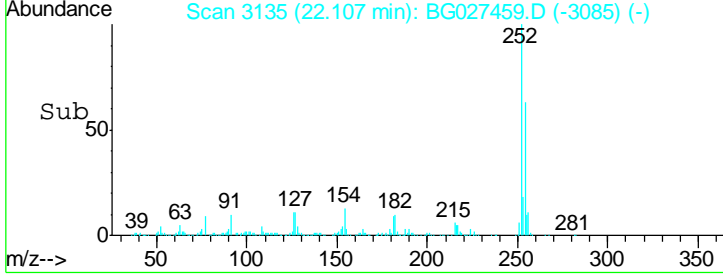
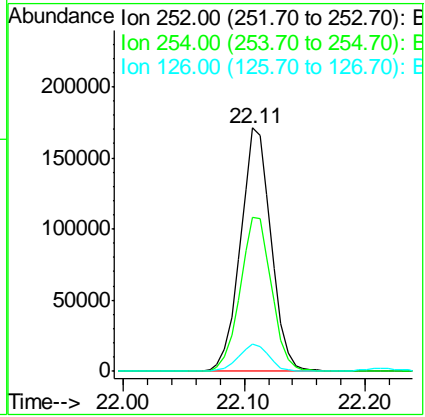
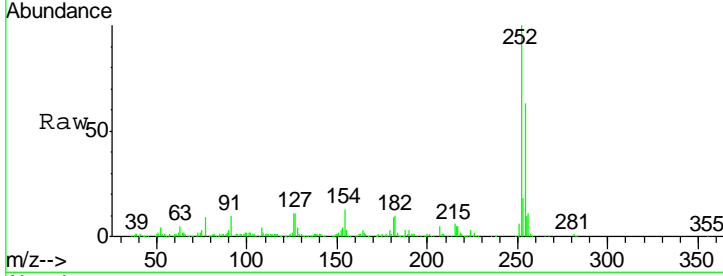

#82
 Chrysene
 Concen: 46.600 ng
 RT: 22.29 min Scan# 3166
 Delta R.T. -0.01 min
 Lab File: BG027459.D
 Acq: 16 Jun 2017 2:20

Tgt Ion	Resp	Lower	Upper
228	100		
226	31.4	27.0	40.4
229	21.0	17.8	26.6

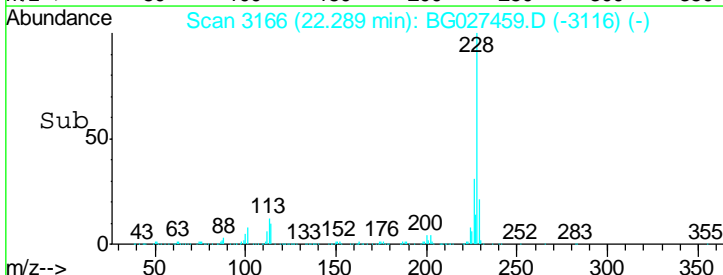
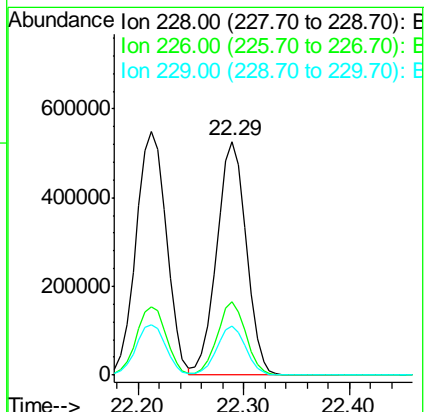
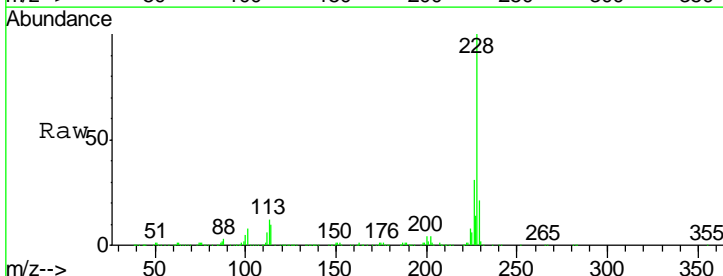

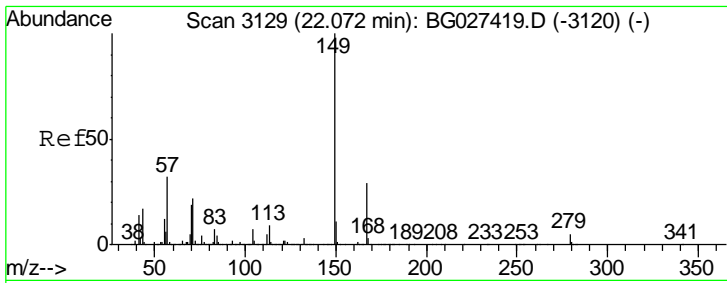

#83
 Bis(2-ethylhexyl)phthalate
 Concen: 50.246 ng
 RT: 22.07 min Scan# 3128
 Delta R.T. -0.01 min
 Lab File: BG027459.D
 Acq: 16 Jun 2017 2:20

Instrument :
 BNA_G
 ClientSampleId :
 RO-272031-72-11978-COMPMS

Tgt Ion	Resp	Lower	Upper
149	100		
167	29.2	23.7	35.5
279	4.8	4.6	6.8

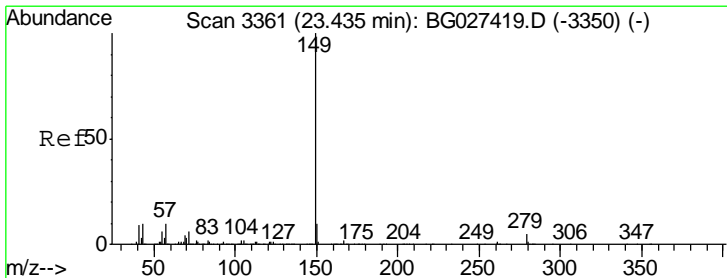
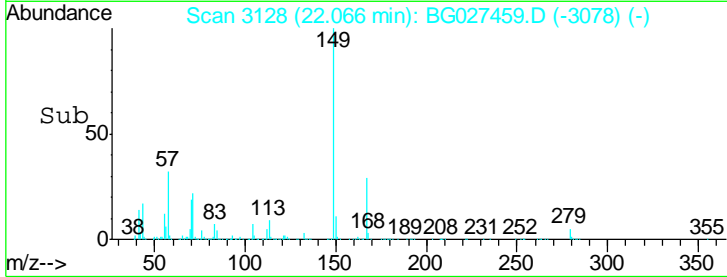
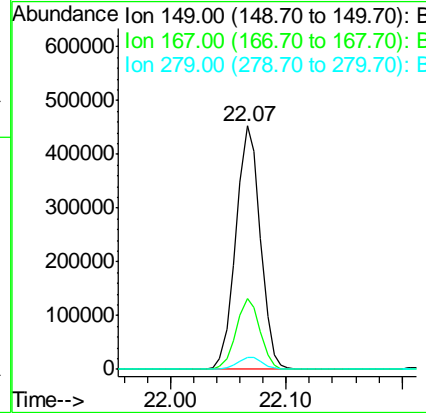
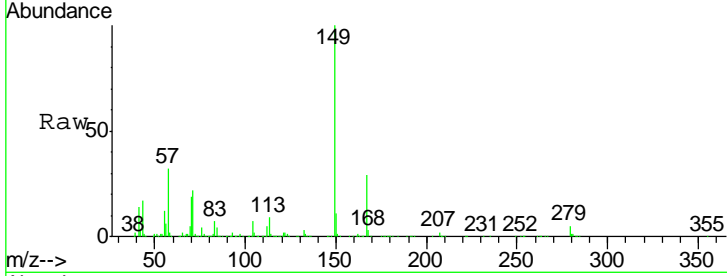

#84
 Di-n-octyl phthalate
 Concen: 51.107 ng
 RT: 23.43 min Scan# 3360
 Delta R.T. -0.01 min
 Lab File: BG027459.D
 Acq: 16 Jun 2017 2:20

Tgt Ion	Resp	Lower	Upper
149	100		
167	1.7	1.4	2.2
43	10.9	11.8	17.6#

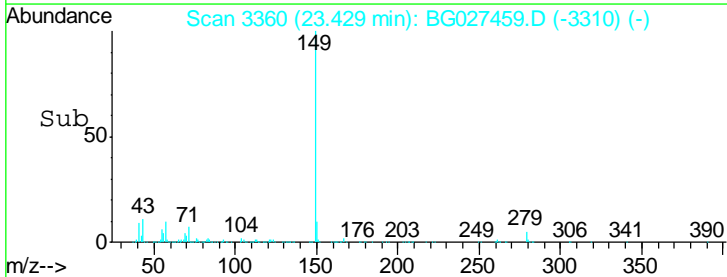
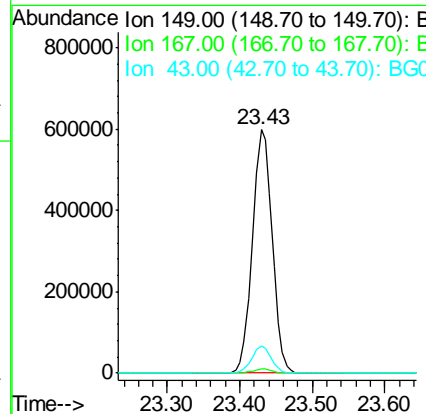
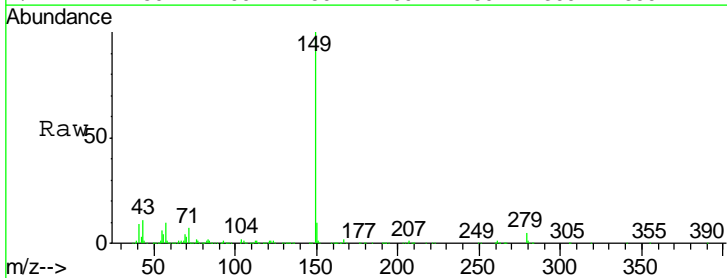

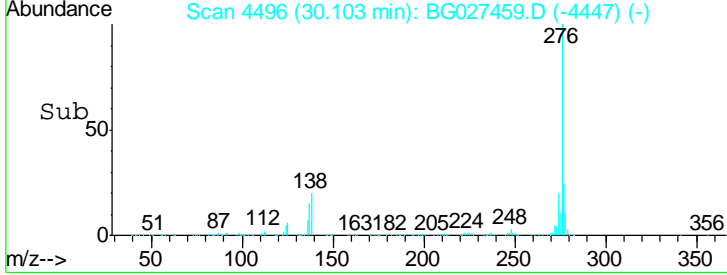
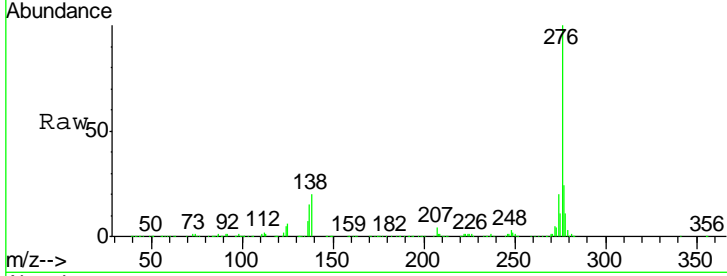
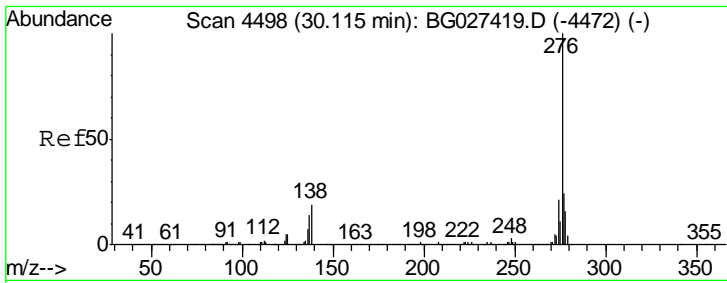

#85
 Indeno(1,2,3-cd)pyrene
 Concen: 48.471 ng
 RT: 30.10 min Scan# 4496
 Delta R.T. -0.01 min
 Lab File: BG027459.D
 Acq: 16 Jun 2017 2:20

Instrument :
 BNA_G
 ClientSampleId :
 RO-272031-72-11978-COMPMS

Tgt Ion	Resp	Lower	Upper
276	1311882		
138	23.9	4.7	7.1#
277	26.3	20.6	31.0

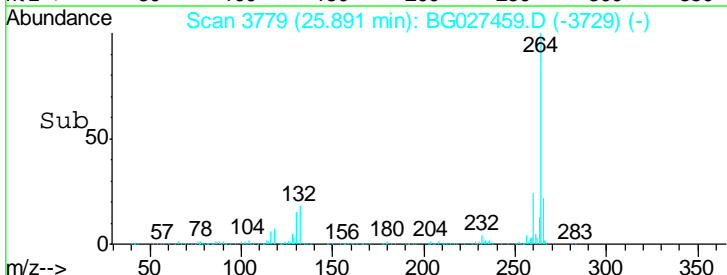
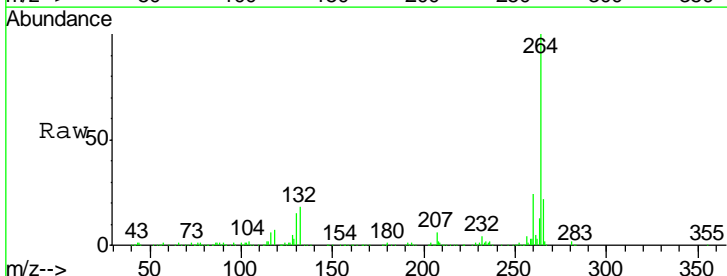
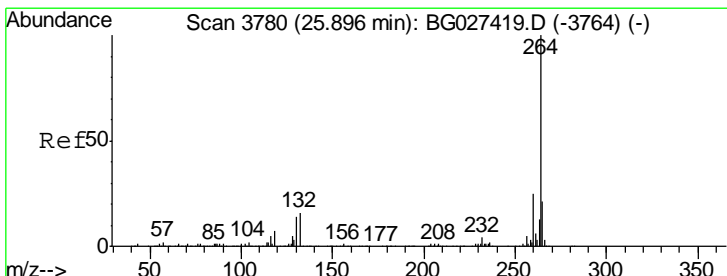
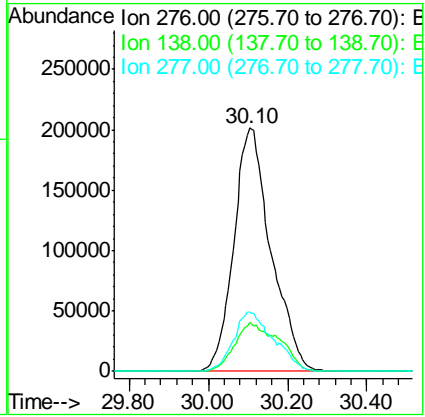

#86
 Perylene-d12
 Concen: 20.000 ng
 RT: 25.89 min Scan# 3779
 Delta R.T. -0.01 min
 Lab File: BG027459.D
 Acq: 16 Jun 2017 2:20

Tgt Ion	Resp	Lower	Upper
264	371081		
260	24.2	21.8	32.8
265	22.2	18.2	27.4

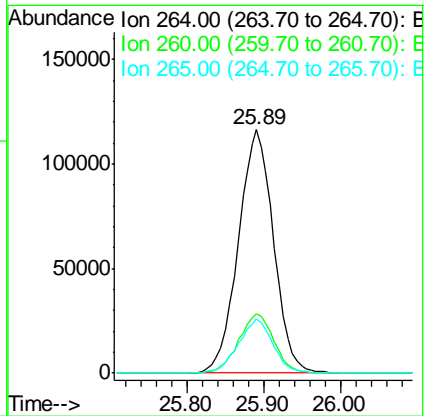

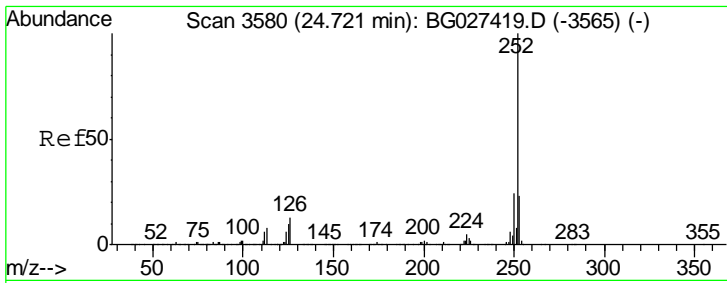

#87
 Benzo(b)fluoranthene
 Concen: 47.155 ng
 RT: 24.72 min Scan# 3580
 Delta R.T. 0.00 min
 Lab File: BG027459.D
 Acq: 16 Jun 2017 2:20

Instrument :
 BNA_G
ClientSampled :
 RO-272031-72-11978-COMPMS

Tgt Ion	Resp	Lower	Upper
252	1108876		
253	22.2	18.7	28.1
125	10.3	5.3	7.9#

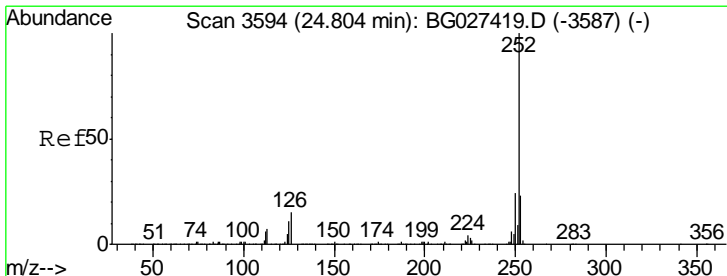
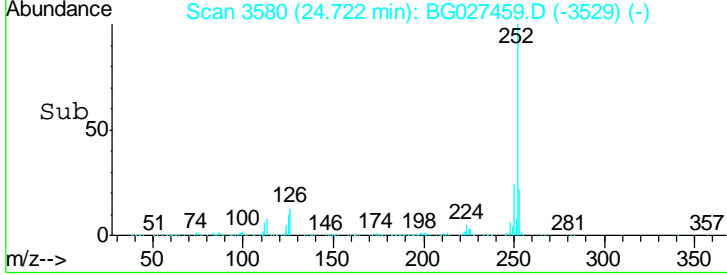
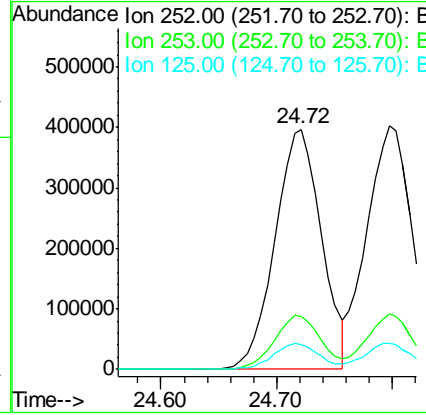
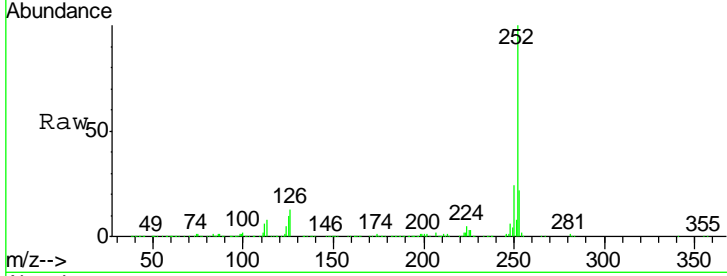

#88
 Benzo(k)fluoranthene
 Concen: 47.665 ng
 RT: 24.80 min Scan# 3593
 Delta R.T. -0.01 min
 Lab File: BG027459.D
 Acq: 16 Jun 2017 2:20

Tgt Ion	Resp	Lower	Upper
252	1102503		
253	22.7	20.2	30.2
125	10.6	5.1	7.7#

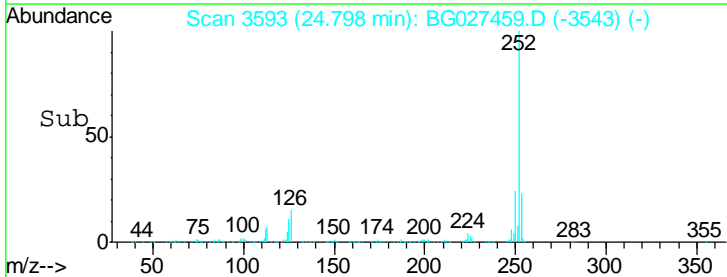
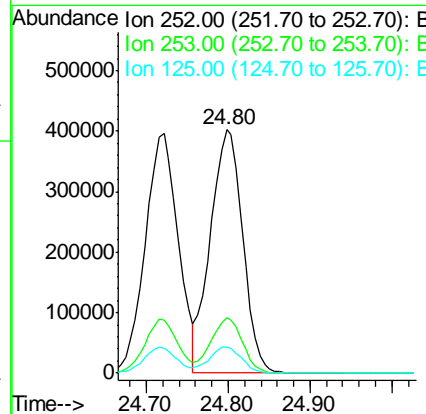
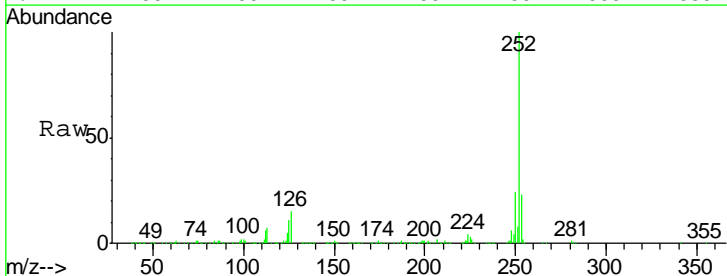

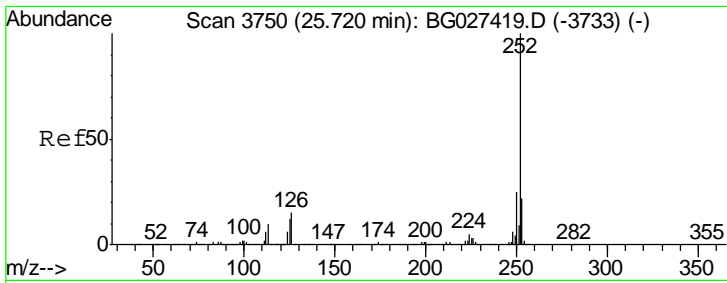

#89
 Benzo(a)pyrene
 Concen: 48.306 ng
 RT: 25.72 min Scan# 3750
 Delta R.T. 0.00 min
 Lab File: BG027459.D
 Acq: 16 Jun 2017 2:20

Instrument :
 BNA_G
 ClientSampleId :
 RO-272031-72-11978-COMPMS

Tgt Ion	Resp	Lower	Upper
252	1064772		
253	22.1	19.2	28.8
125	11.7	5.4	8.0#

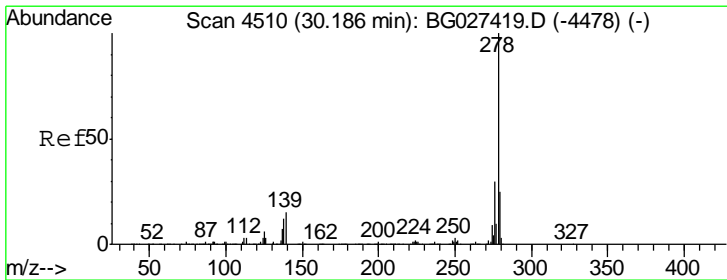
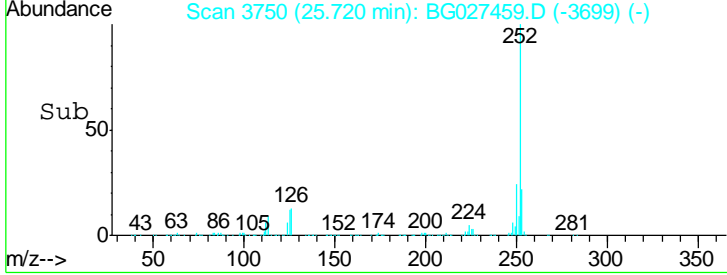
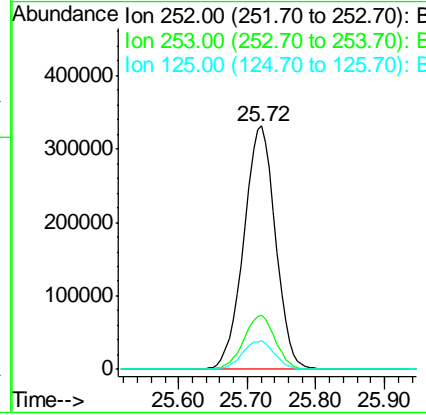
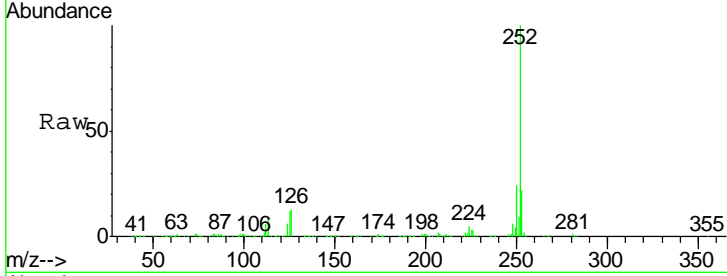

#90
 Dibenzo(a,h)anthracene
 Concen: 47.686 ng
 RT: 30.18 min Scan# 4509
 Delta R.T. -0.01 min
 Lab File: BG027459.D
 Acq: 16 Jun 2017 2:20

Tgt Ion	Resp	Lower	Upper
278	1130406		
139	14.8	7.7	11.5#
279	24.5	19.1	28.7

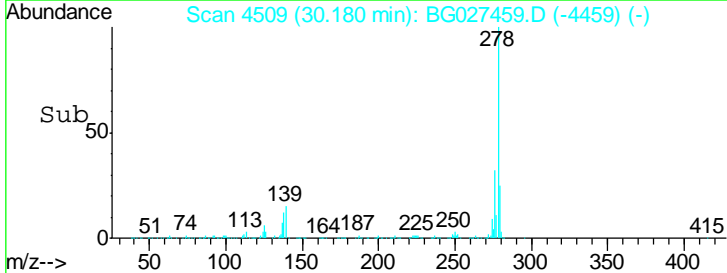
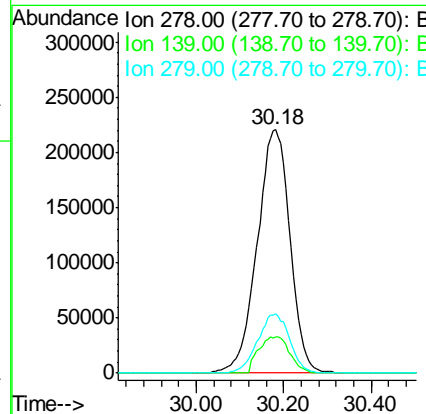
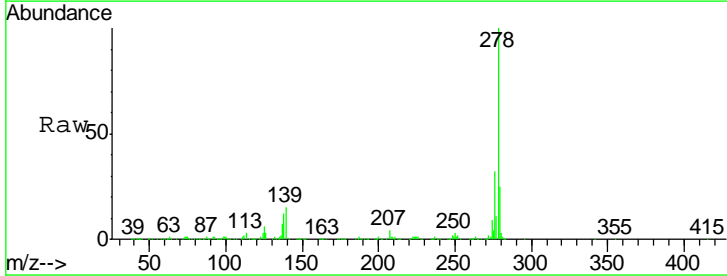

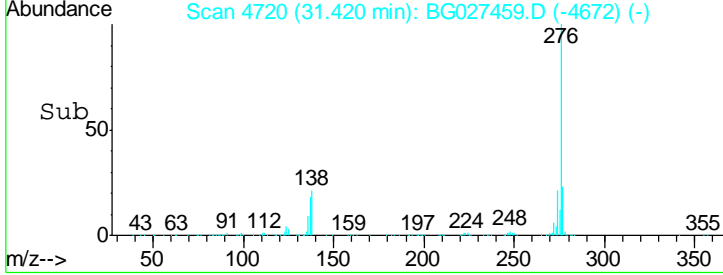
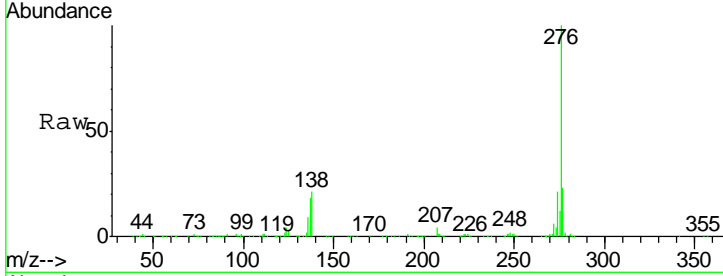
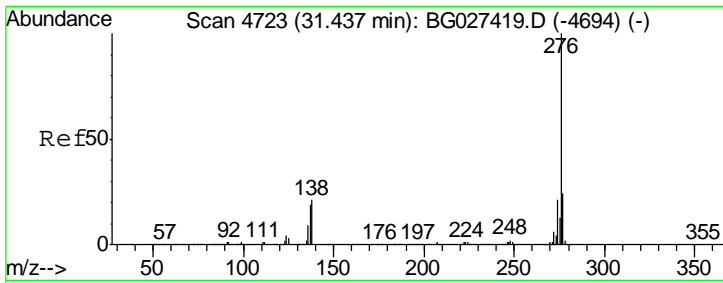

#91
 Benzo(g,h,i)perylene
 Concen: 47.210 ng
 RT: 31.42 min Scan# 4720
 Delta R.T. -0.02 min
 Lab File: BG027459.D
 Acq: 16 Jun 2017 2:20

Instrument :
 BNA_G
ClientSampleId :
 RO-272031-72-11978-COMPMS

Tgt Ion: 276 Resp: 1067551

Ion	Ratio	Lower	Upper
276	100		
277	23.2	18.6	27.8
138	21.1	8.1	12.1#

