

Data Path : Z:\SVOASRV\HPCHEM1\BNA G\DATA\BG061920\
 Data File : BG045819.D
 Acq On : 19 Jun 2020 18:06
 Operator : CG/JU
 Sample : SSTDCCC040
 Misc :
 ALS Vial : 14 Sample Multiplier: 1

Instrument :
 BNA_G
 ClientSampleID :
 SSTDCCC040EC

Quant Time: Jun 19 18:48:49 2020
 Quant Method : Z:\SVOASRV\HPCHEM1\BNA G\METHODS\8270-BG061520.M
 Quant Title : ASP BNA STANDARDS FOR 5 POINT CALIBRATION
 QLast Update : Mon Jun 15 18:34:19 2020
 Response via : Initial Calibration

Internal Standards	R.T.	QIon	Response	Conc	Units	Dev(Min)
1) 1,4-Dichlorobenzene-d4	7.92	152	49774	20.00	ng	0.00
21) Naphthalene-d8	10.73	136	187572	20.00	ng	0.00
39) Acenaphthene-d10	14.57	164	133395	20.00	ng	0.00
64) Phenanthrene-d10	17.32	188	316936	20.00	ng	0.00
76) Chrysene-d12	21.58	240	285791	20.00	ng	0.00
86) Perylene-d12	24.70	264	315789	20.00	ng	0.00

System Monitoring Compounds

5) 2-Fluorophenol	5.53	112	251733	85.43	ng	0.00
7) Phenol-d6	7.15	99	382290	85.30	ng	-0.01
23) Nitrobenzene-d5	9.09	82	362909	88.39	ng	0.00
42) 2,4,6-Tribromophenol	16.07	330	171935	85.37	ng	0.00
45) 2-Fluorobiphenyl	13.19	172	800780	88.22	ng	0.00
79) Terphenyl-d14	19.94	244	1281078	90.84	ng	0.00

Target Compounds

Target Compounds	R.T.	QIon	Response	Conc	Units	Qvalue
2) 1,4-Dioxane	3.37	88	51873	38.438	ng	99
3) Pyridine	3.77	79	159248	39.821	ng	97
4) n-Nitrosodimethylamine	3.69	42	60178	44.830	ng	# 97
6) Aniline	7.25	93	220555	41.793	ng	99
8) 2-Chlorophenol	7.51	128	131484	41.689	ng	96
9) Benzaldehyde	7.05	77	109457	40.660	ng	96
10) Phenol	7.18	94	184680	42.526	ng	100
11) bis(2-Chloroethyl)ether	7.34	93	139692	42.350	ng	96
12) 1,3-Dichlorobenzene	7.81	146	161024	42.842	ng	94
13) 1,4-Dichlorobenzene	7.95	146	157782	42.028	ng	94
14) 1,2-Dichlorobenzene	8.27	146	152399	42.403	ng	98
15) Benzyl Alcohol	8.18	79	152582	43.992	ng	99
16) 2,2'-oxybis(1-Chloropropan	8.45	45	131995	42.459	ng	83
17) 2-Methylphenol	8.41	107	136394	42.203	ng	97
18) Hexachloroethane	9.00	117	61488	43.124	ng	96
19) n-Nitroso-di-n-propylamine	8.73	70	126132	42.806	ng	99
20) 3+4-Methylphenols	8.75	107	182516	42.941	ng	# 77
22) Acetophenone	8.75	105	227429	44.176	ng	97
24) Nitrobenzene	9.13	77	190790	43.580	ng	98
25) Isophorone	9.65	82	346093	43.541	ng	100
26) 2-Nitrophenol	9.84	139	79763	43.732	ng	90
27) 2,4-Dimethylphenol	9.94	122	121695	43.703	ng	96
28) bis(2-Chloroethoxy)methane	10.13	93	177917	42.851	ng	96
29) 2,4-Dichlorophenol	10.41	162	142576	43.885	ng	92
30) 1,2,4-Trichlorobenzene	10.59	180	171396	44.563	ng	96
31) Naphthalene	10.77	128	445368	43.430	ng	99
32) Benzoic acid	10.14	122	85910	47.651	ng	91
33) 4-Chloroaniline	10.90	127	189019	44.015	ng	98
34) Hexachlorobutadiene	11.07	225	120201	43.944	ng	98
35) Caprolactam	11.68	113	49216	46.813	ng	93
36) 4-Chloro-3-methylphenol	12.07	107	160669	42.832	ng	97
37) 2-Methylnaphthalene	12.39	142	340254	44.558	ng	98
38) 1-Methylnaphthalene	12.61	142	315725	43.691	ng	99
40) 1,2,4,5-Tetrachlorobenzene	12.76	216	194057	44.180	ng	99

Data Path : Z:\SVOASRV\HPCHEM1\BNA G\DATA\BG061920\
 Data File : BG045819.D
 Acq On : 19 Jun 2020 18:06
 Operator : CG/JU
 Sample : SSTDCCC040
 Misc :
 ALS Vial : 14 Sample Multiplier: 1

Instrument :
 BNA_G
 ClientSampleId :
 SSTDCCC040EC

Quant Time: Jun 19 18:48:49 2020
 Quant Method : Z:\SVOASRV\HPCHEM1\BNA G\METHODS\8270-BG061520.M
 Quant Title : ASP BNA STANDARDS FOR 5 POINT CALIBRATION
 QLast Update : Mon Jun 15 18:34:19 2020
 Response via : Initial Calibration

Internal Standards	R.T.	QIon	Response	Conc	Units	Dev(Min)
41) Hexachlorocyclopentadiene	12.74	237	87747	40.779	ng	95
43) 2,4,6-Trichlorophenol	13.02	196	128210	43.052	ng	97
44) 2,4,5-Trichlorophenol	13.12	196	147252	43.384	ng	96
46) 1,1'-Biphenyl	13.40	154	419435	43.918	ng	100
47) 2-Chloronaphthalene	13.44	162	333959	43.289	ng	98
48) 2-Nitroaniline	13.66	65	111467	43.437	ng	97
49) Acenaphthylene	14.29	152	534988	43.295	ng	99
50) Dimethylphthalate	14.03	163	458722	43.896	ng	100
51) 2,6-Dinitrotoluene	14.15	165	102531	43.684	ng	97
52) Acenaphthene	14.63	154	323827	43.234	ng	99
53) 3-Nitroaniline	14.49	138	101465	43.280	ng	93
54) 2,4-Dinitrophenol	14.70	184	55850	47.353	ng	90
55) Dibenzofuran	14.97	168	533839	43.873	ng	99
56) 4-Nitrophenol	14.87	139	62258	39.198	ng	99
57) 2,4-Dinitrotoluene	14.94	165	148552	44.174	ng	99
58) Fluorene	15.62	166	436683	43.160	ng	97
59) 2,3,4,6-Tetrachlorophenol	15.21	232	122784	41.680	ng	98
60) Diethylphthalate	15.39	149	474404	44.408	ng	99
61) 4-Chlorophenyl-phenylether	15.61	204	253169	43.414	ng	99
62) 4-Nitroaniline	15.66	138	103381	42.967	ng	97
63) Azobenzene	15.91	77	441412	43.033	ng	99
65) 4,6-Dinitro-2-methylphenol	15.71	198	90909	46.414	ng	98
66) n-Nitrosodiphenylamine	15.83	169	383176	42.685	ng	99
67) 4-Bromophenyl-phenylether	16.51	248	177429	43.084	ng	100
68) Hexachlorobenzene	16.63	284	188447	44.129	ng	96
69) Atrazine	16.78	200	150464	43.194	ng	97
70) Pentachlorophenol	16.99	266	66622	36.248	ng	95
71) Phenanthrene	17.36	178	702204	42.960	ng	99
72) Anthracene	17.45	178	703048	43.193	ng	99
73) Carbazole	17.73	167	661737	42.697	ng	100
74) Di-n-butylphthalate	18.29	149	800609	43.628	ng	99
75) Fluoranthene	19.37	202	861481	42.860	ng	100
77) Benzidine	19.56	184	362518	48.793	ng	99
78) Pyrene	19.74	202	861402	45.011	ng	99
80) Butylbenzylphthalate	20.62	149	358676	44.776	ng	95
81) Benzo(a)anthracene	21.56	228	818505	44.174	ng	99
82) 3,3'-Dichlorobenzidine	21.48	252	307561	43.883	ng	96
83) Chrysene	21.62	228	772744	43.118	ng	100
84) Bis(2-ethylhexyl)phthalate	21.47	149	484486	43.482	ng	# 96
85) Di-n-octyl phthalate	22.65	149	820225	42.676	ng	100
87) Indeno(1,2,3-cd)pyrene	28.25	276	981680	42.880	ng	# 99
88) Benzo(b)fluoranthene	23.71	252	861067	43.489	ng	98
89) Benzo(k)fluoranthene	23.78	252	814295	42.971	ng	99
90) Benzo(a)pyrene	24.56	252	795164	42.992	ng	99
91) Dibenzo(a,h)anthracene	28.31	278	798988	43.522	ng	99
92) Benzo(g,h,i)perylene	29.37	276	794112	43.217	ng	98

(#) = qualifier out of range (m) = manual integration (+) = signals summed

Data Path : Z:\SVOASRV\HPCHEM1\BNA G\DATA\BG061920\
 Data File : BG045819.D
 Acq On : 19 Jun 2020 18:06
 Operator : CG/JU
 Sample : SSTDCCC040
 Misc :
 ALS Vial : 14 Sample Multiplier: 1

Instrument :
 BNA_G
 Client Sampled :
 SSTDCCC040EC

Quant Time: Jun 19 18:48:49 2020
 Quant Method : Z:\SVOASRV\HPCHEM1\BNA G\METHODS\8270-BG061520.M
 Quant Title : ASP BNA STANDARDS FOR 5 POINT CALIBRATION
 QLast Update : Mon Jun 15 18:34:19 2020
 Response via : Initial Calibration

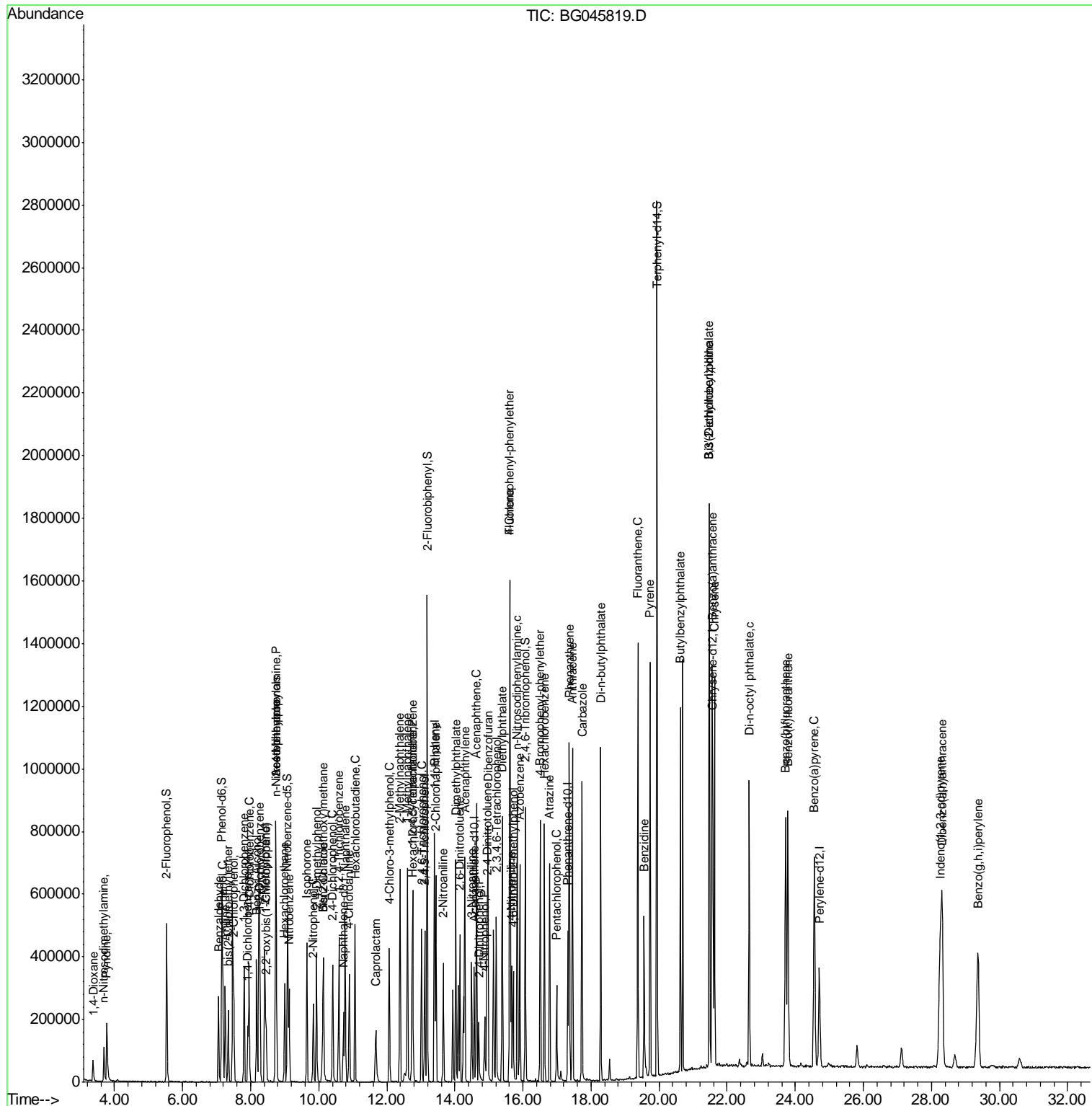

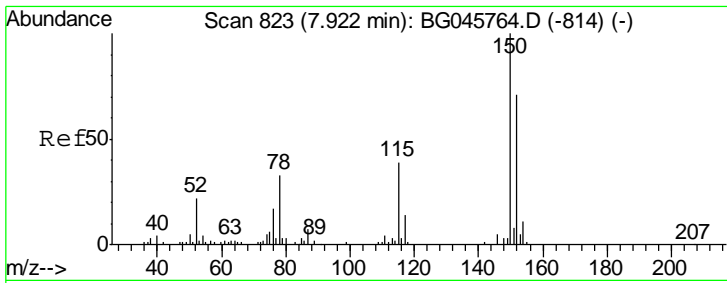

#1
 1,4-Dichlorobenzene-d4
 Concen: 20.000 ng
 RT: 7.92 min Scan# 822
 Delta R.T. -0.00 min
 Lab File: BG045819.D
 Acq: 19 Jun 2020 18:06

Instrument :
 BNA_G
 ClientSampleId :
 SSTDCCC040EC

Tgt Ion	Resp	Lower	Upper
152	100		
150	161.6	113.1	169.7
115	65.4	43.8	65.6

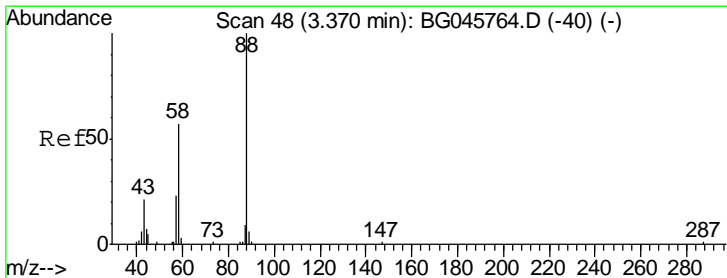
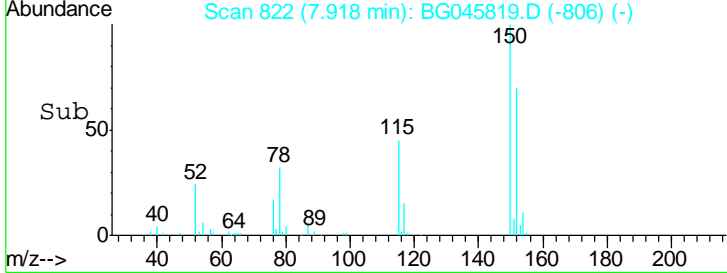
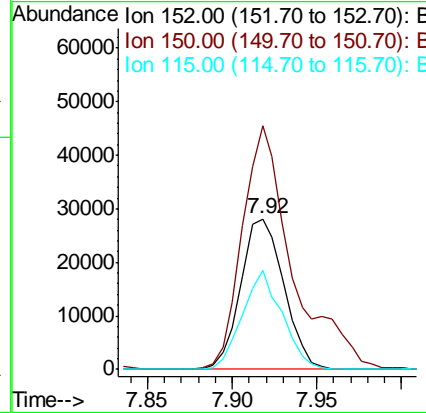
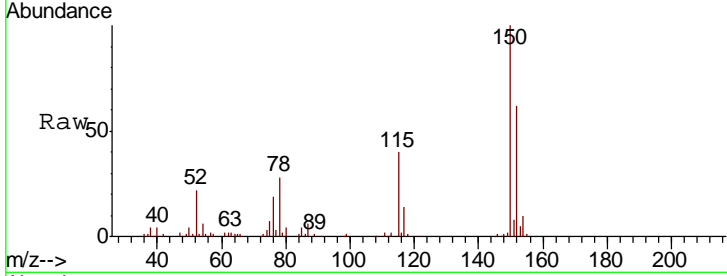

#2
 1,4-Dioxane
 Concen: 38.438 ng
 RT: 3.37 min Scan# 48
 Delta R.T. 0.00 min
 Lab File: BG045819.D
 Acq: 19 Jun 2020 18:06

Tgt Ion	Resp	Lower	Upper
88	100		
58	56.7	46.1	69.1
43	24.4	19.2	28.8

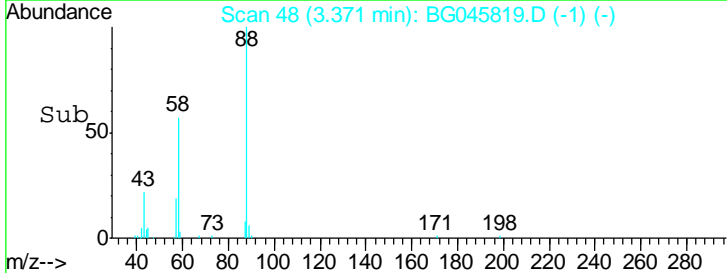
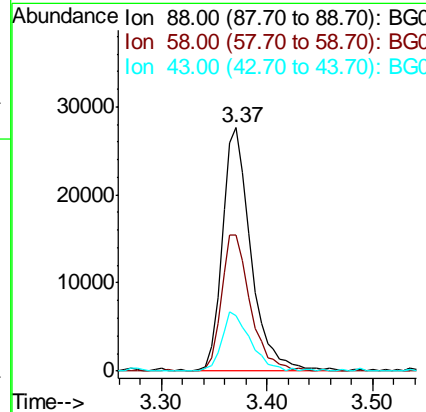
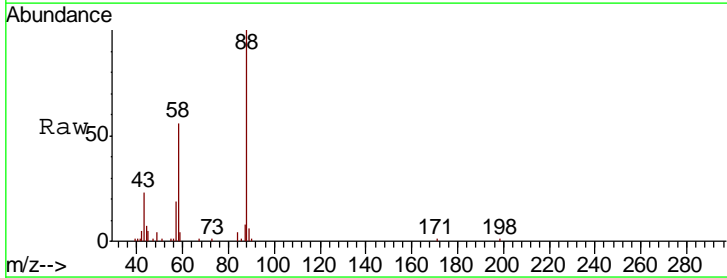

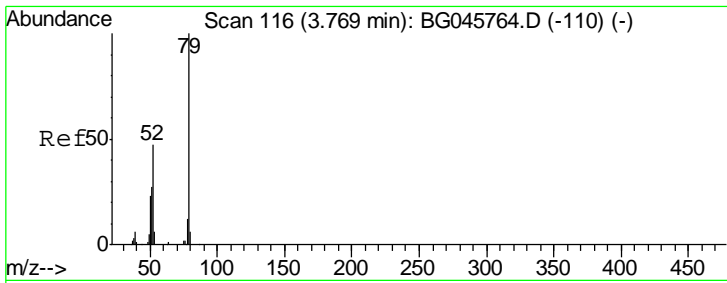

#3
 Pyridine
 Concen: 39.821 ng
 RT: 3.77 min Scan# 116
 Delta R.T. 0.00 min
 Lab File: BG045819.D
 Acq: 19 Jun 2020 18:06

Instrument :
 BNA_G
 ClientSampleId :
 SSTDCCC040EC

Tgt Ion	Resp	Lower	Upper
79	100		
52	49.6	37.9	56.9
51	29.1	22.0	33.0

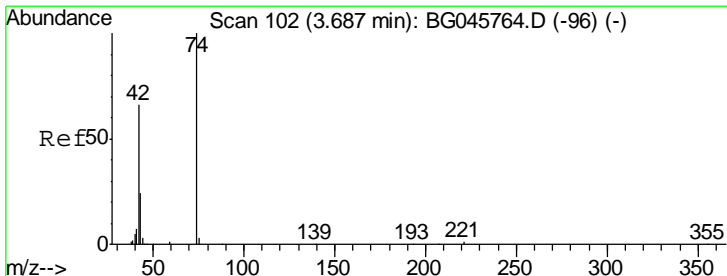
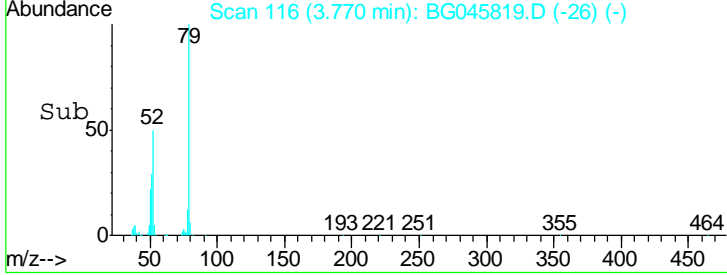
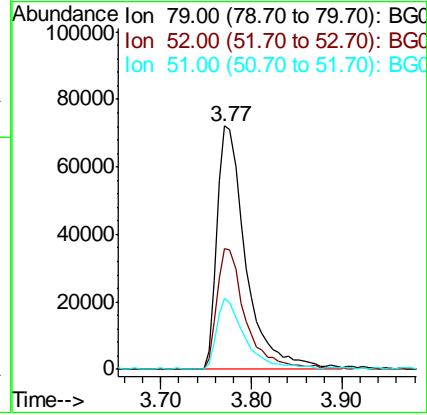
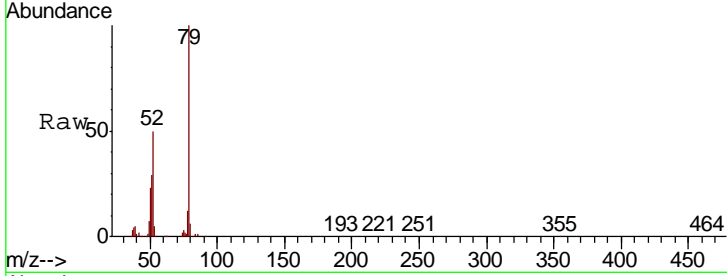

#4
 n-Nitrosodimethylamine
 Concen: 44.830 ng
 RT: 3.69 min Scan# 102
 Delta R.T. 0.00 min
 Lab File: BG045819.D
 Acq: 19 Jun 2020 18:06

Tgt Ion	Resp	Lower	Upper
42	100		
74	146.8	121.0	181.4
44	5.7	3.5	5.3#

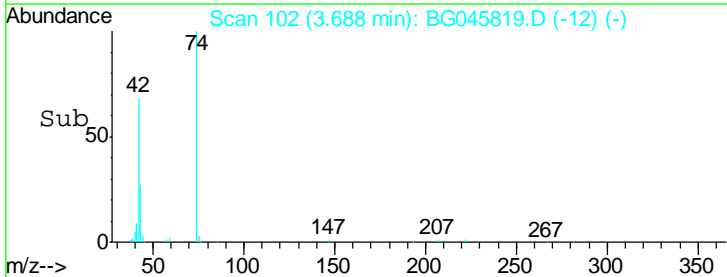
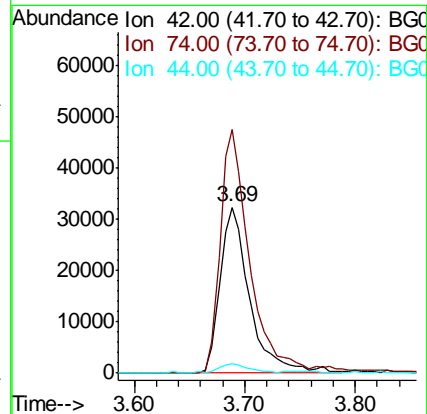
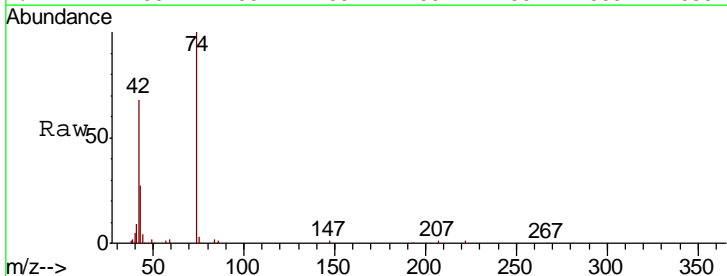

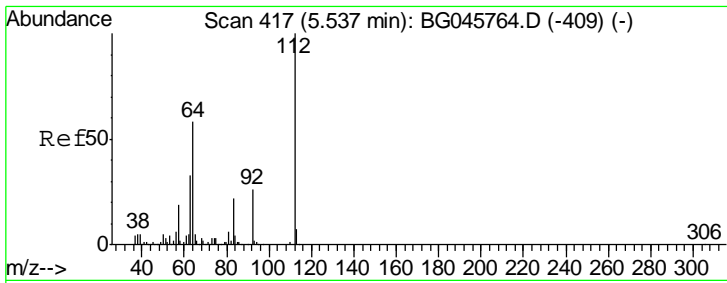

#5
 2-Fluorophenol
 Concen: 85.433 ng
 RT: 5.53 min Scan# 416
 Delta R.T. -0.00 min
 Lab File: BG045819.D
 Acq: 19 Jun 2020 18:06

Instrument :
 BNA_G
ClientSampled :
 SSTDCCC040EC

Tgt Ion	Resp	Lower	Upper
112	251733		
64	59.8	46.6	69.8
63	33.6	26.3	39.5

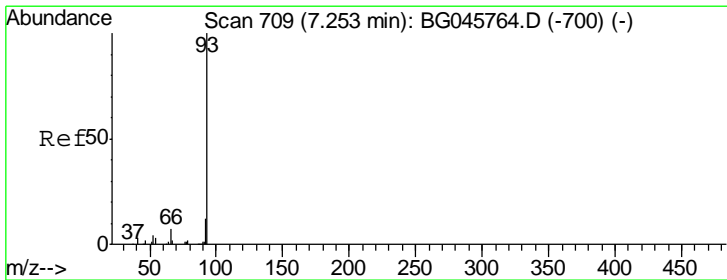
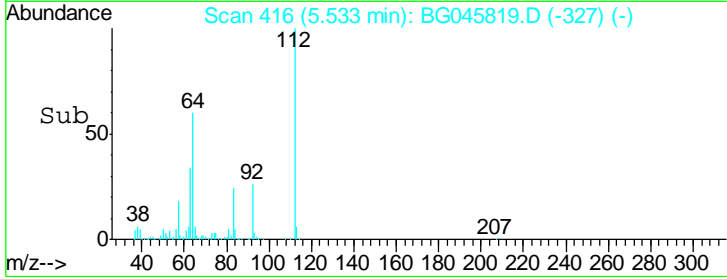
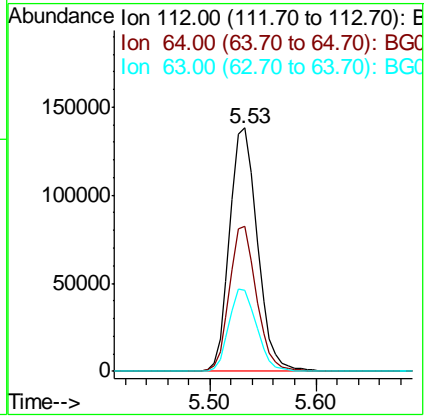
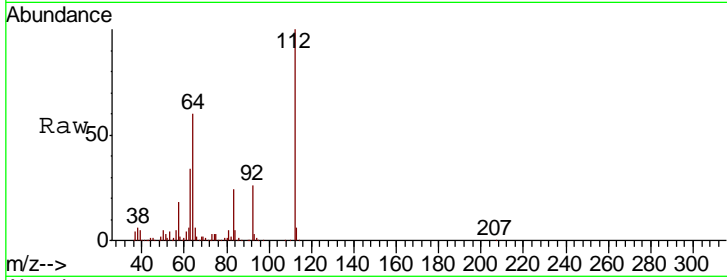

#6
 Aniline
 Concen: 41.793 ng
 RT: 7.25 min Scan# 708
 Delta R.T. -0.00 min
 Lab File: BG045819.D
 Acq: 19 Jun 2020 18:06

Tgt Ion	Resp	Lower	Upper
93	220555		
66	38.5	30.0	45.0
65	18.7	14.7	22.1

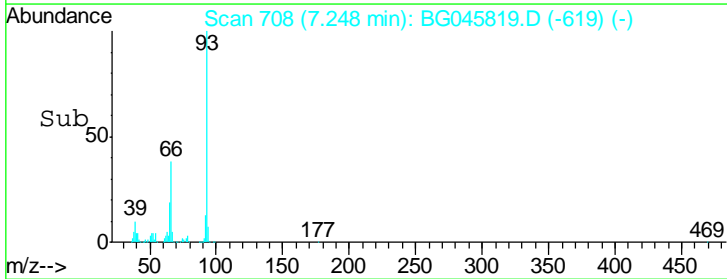
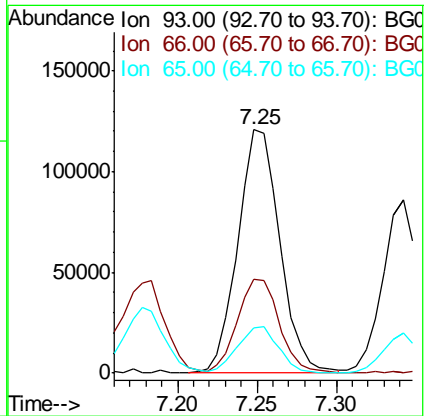
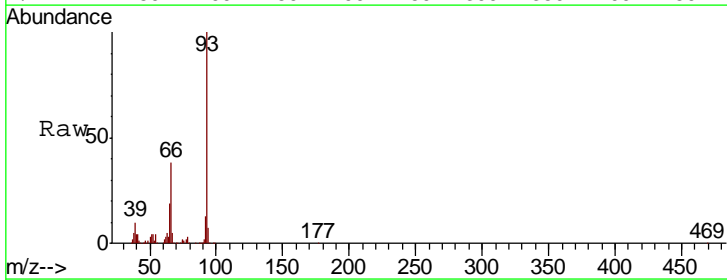

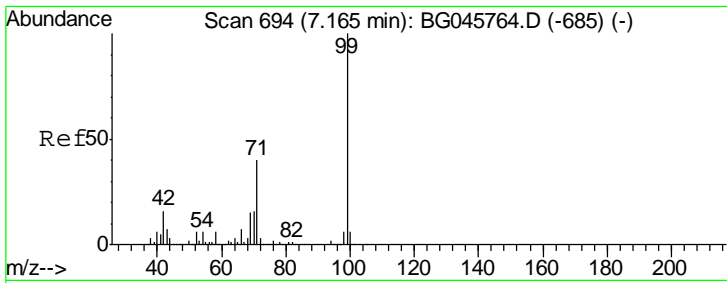

#7
 Phenol-d6
 Concen: 85.296 ng
 RT: 7.15 min Scan# 692
 Delta R.T. -0.01 min
 Lab File: BG045819.D
 Acq: 19 Jun 2020 18:06

Instrument :
 BNA_G
ClientSampleId :
 SSTDCCC040EC

Tgt Ion	Resp	Lower	Upper
99	382290		
42	15.0	12.4	18.6
71	40.2	32.1	48.1

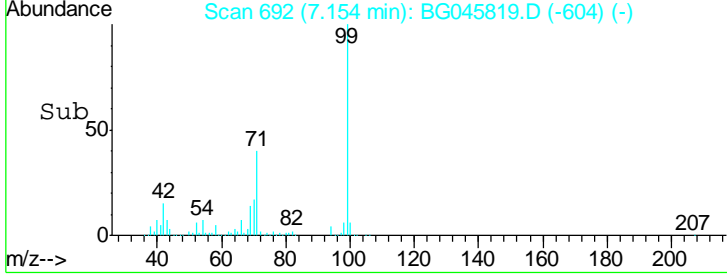
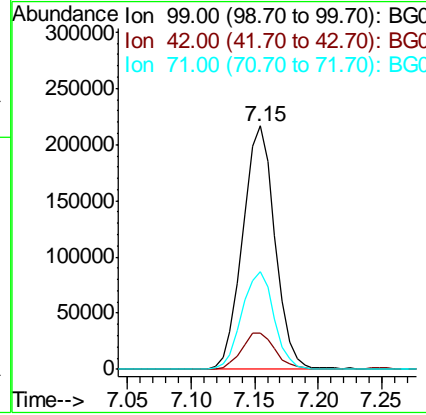
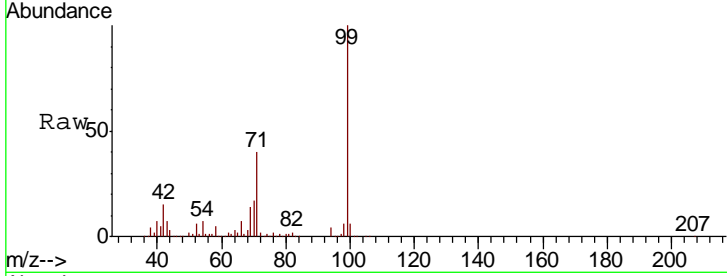

#8
 2-Chlorophenol
 Concen: 41.689 ng
 RT: 7.51 min Scan# 752
 Delta R.T. -0.00 min
 Lab File: BG045819.D
 Acq: 19 Jun 2020 18:06

Tgt Ion	Resp	Lower	Upper
128	131484		
130	36.2	14.5	54.5
64	48.7	31.6	71.6

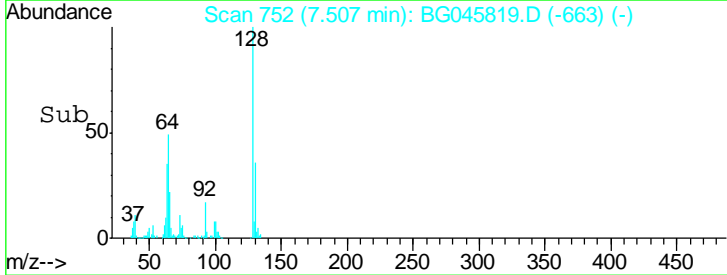
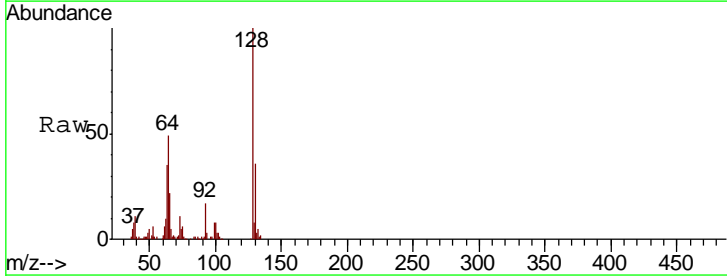
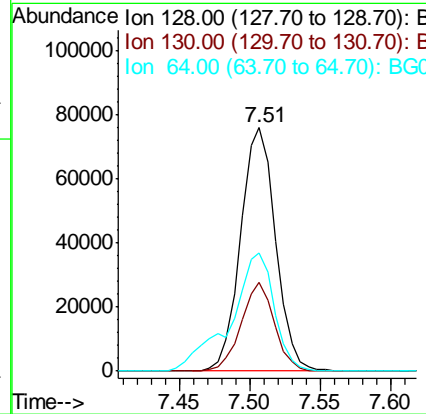
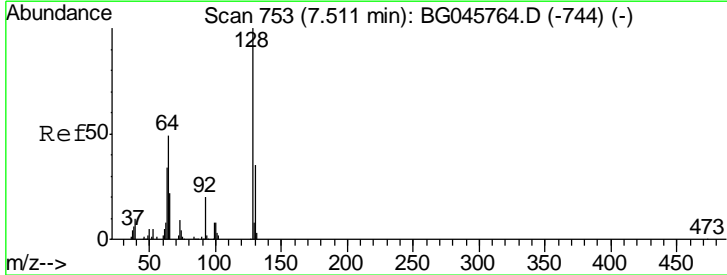

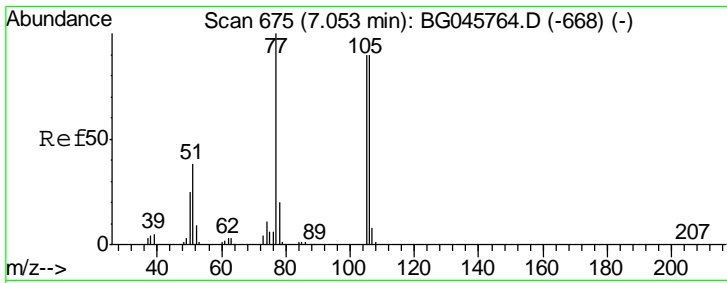

#9
Benzaldehyde
Concen: 40.660 ng
RT: 7.05 min Scan# 675
Delta R.T. 0.00 min
Lab File: BG045819.D
Acq: 19 Jun 2020 18:06

Instrument :
BNA_G
ClientSampled :
SSTDCCC040EC

Tgt Ion	Resp	Lower	Upper
77	100		
105	96.9	70.4	110.4
106	90.8	70.2	110.2

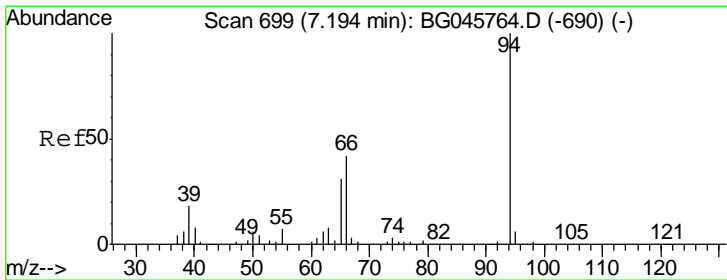
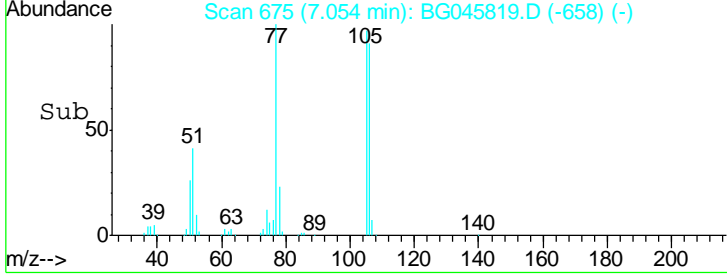
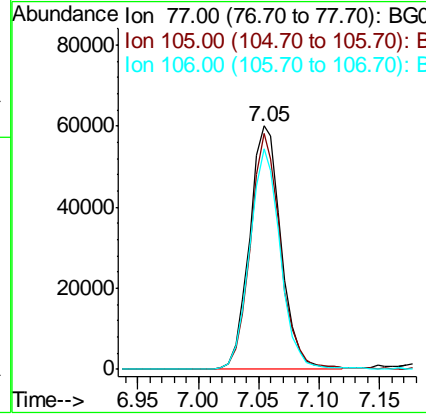
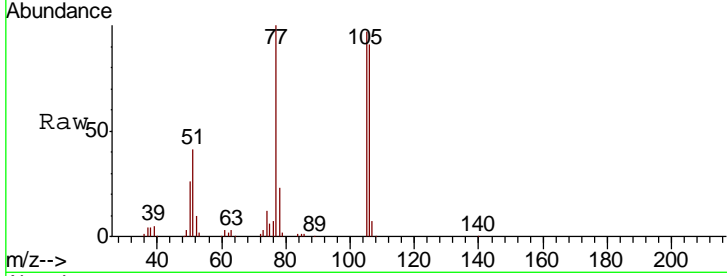

#10
Phenol
Concen: 42.526 ng
RT: 7.18 min Scan# 696
Delta R.T. -0.02 min
Lab File: BG045819.D
Acq: 19 Jun 2020 18:06

Tgt Ion	Resp	Lower	Upper
94	100		
65	30.8	10.7	50.7
66	42.2	22.5	62.5

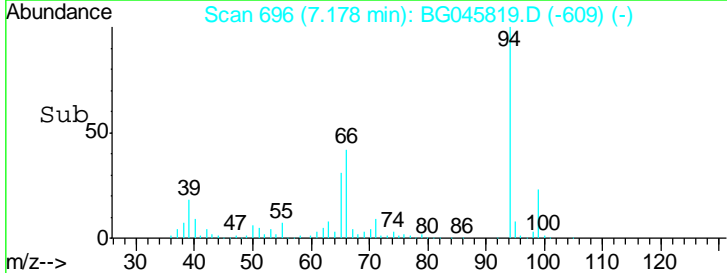
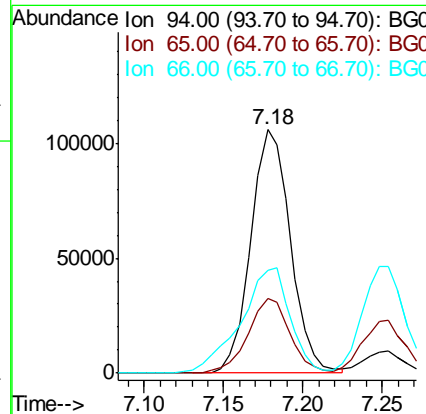
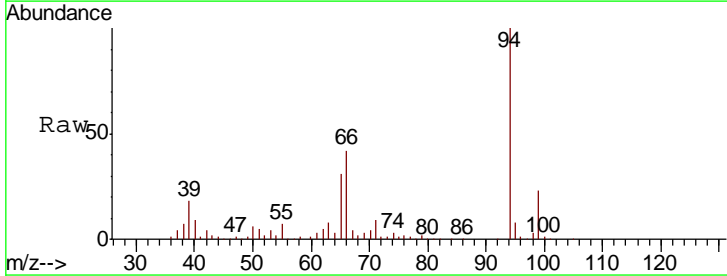

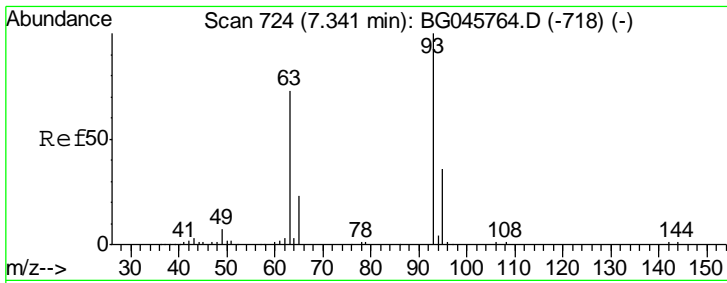

#11
 bis(2-Chloroethyl)ether
 Concen: 42.350 ng
 RT: 7.34 min Scan# 724
 Delta R.T. 0.00 min
 Lab File: BG045819.D
 Acq: 19 Jun 2020 18:06

Instrument :
 BNA_G
 ClientSampled :
 SSTDCCC040EC

Tgt Ion	Resp	Lower	Upper
93	139692		
63	68.6	52.0	92.0
95	33.1	15.6	55.6

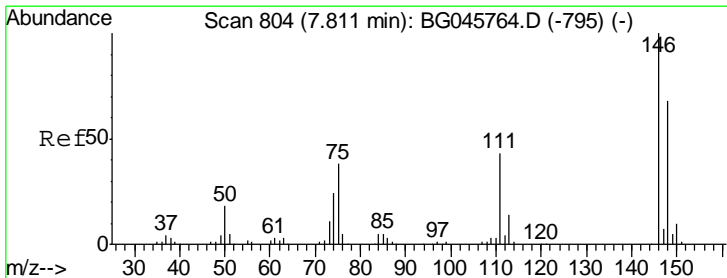
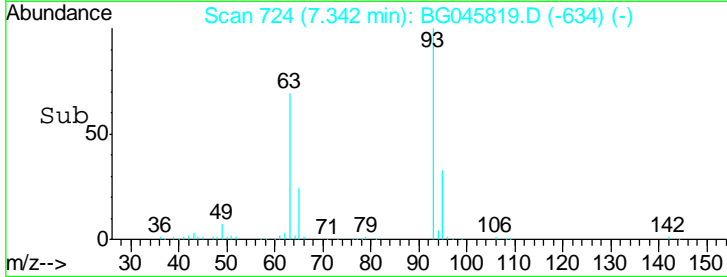
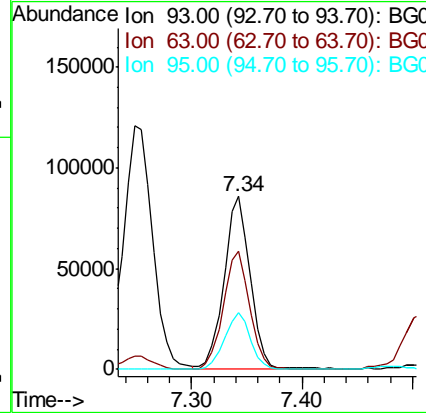
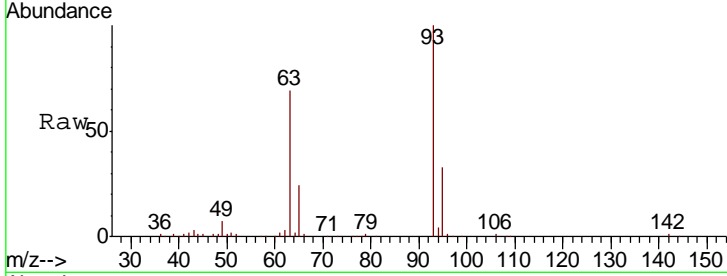

#12
 1,3-Dichlorobenzene
 Concen: 42.842 ng
 RT: 7.81 min Scan# 803
 Delta R.T. -0.00 min
 Lab File: BG045819.D
 Acq: 19 Jun 2020 18:06

Tgt Ion	Resp	Lower	Upper
146	161024		
148	61.7	54.2	81.4
75	36.4	30.1	45.1

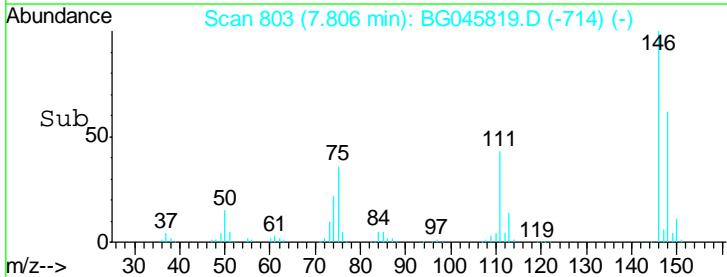
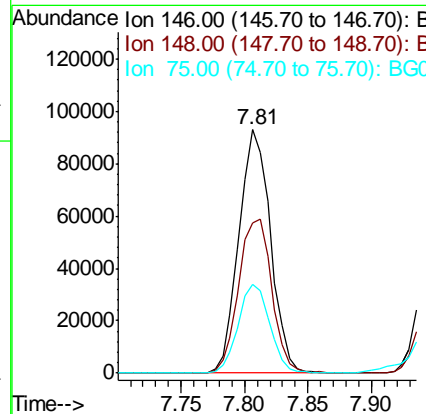
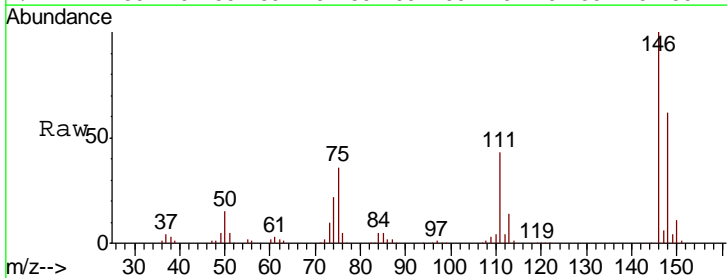

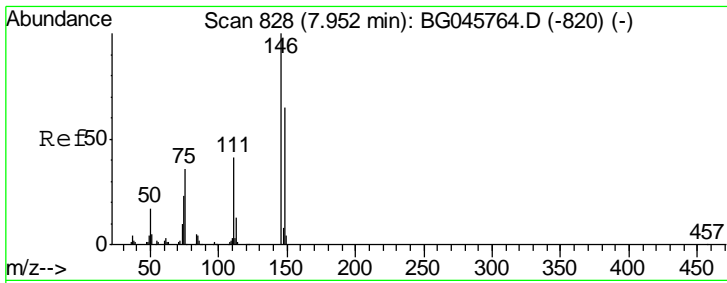

#13
 1,4-Dichlorobenzene
 Concen: 42.028 ng
 RT: 7.95 min Scan# 828
 Delta R.T. 0.00 min
 Lab File: BG045819.D
 Acq: 19 Jun 2020 18:06

Instrument :
 BNA_G
 ClientSampleId :
 SSTDCCC040EC

Tgt Ion	Resp	Lower	Upper
146	157782		
148	70.8	51.8	77.6
111	43.2	32.8	49.2

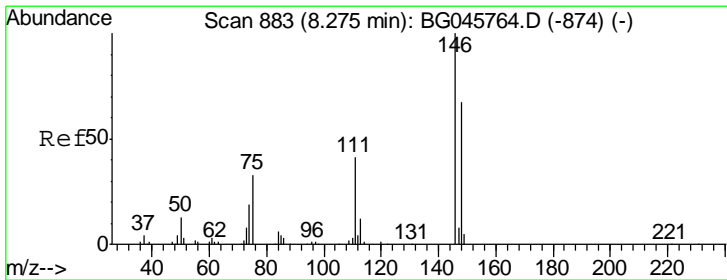
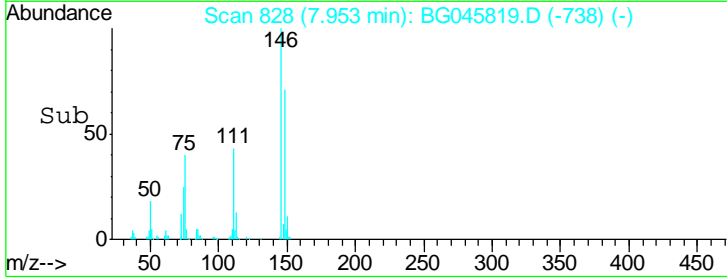
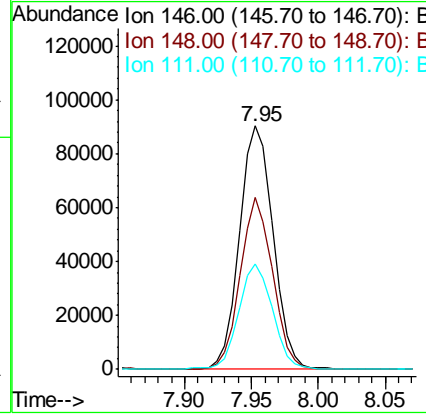
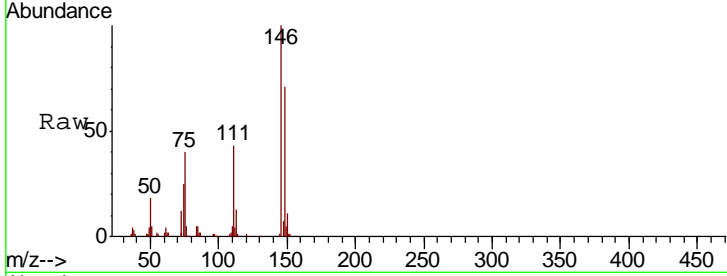

#14
 1,2-Dichlorobenzene
 Concen: 42.403 ng
 RT: 8.27 min Scan# 882
 Delta R.T. -0.00 min
 Lab File: BG045819.D
 Acq: 19 Jun 2020 18:06

Tgt Ion	Resp	Lower	Upper
146	152399		
148	66.8	54.1	81.1
111	43.0	32.9	49.3

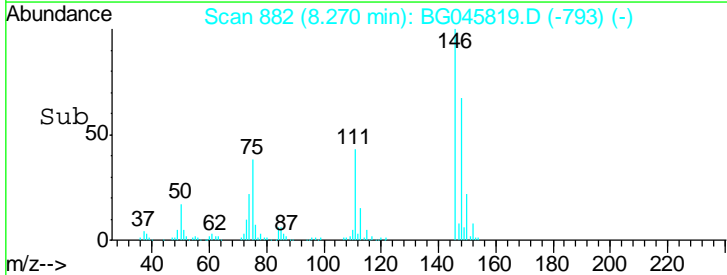
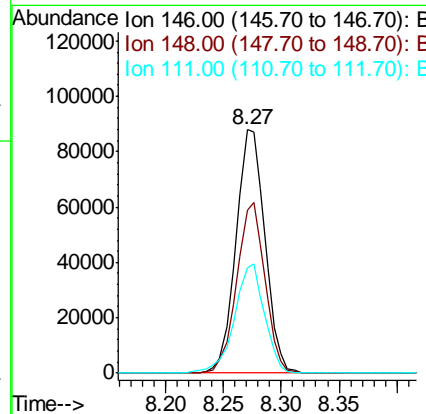
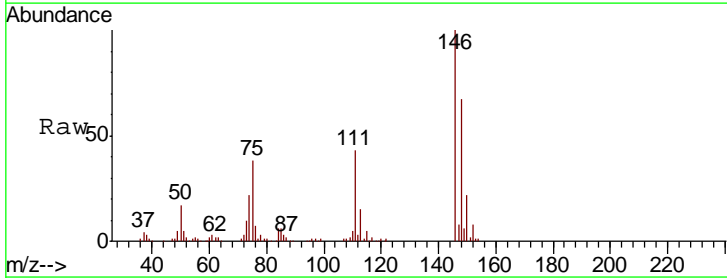

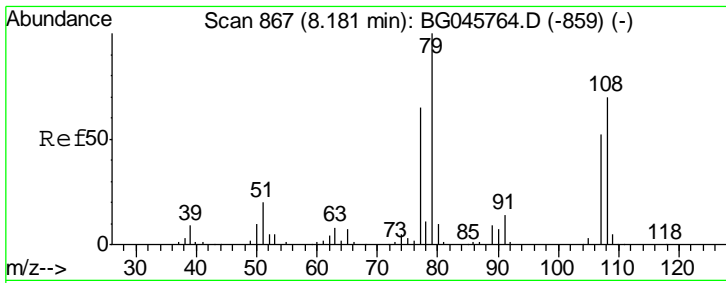

#15
Benzyl Alcohol
Concen: 43.992 ng
RT: 8.18 min Scan# 866
Delta R.T. -0.00 min
Lab File: BG045819.D
Acq: 19 Jun 2020 18:06

Instrument :
BNA_G
ClientSampleId :
SSTDCCC040EC

Tgt Ion	Resp	Lower	Upper
79	100		
108	69.5	56.2	84.4
77	64.0	52.2	78.2

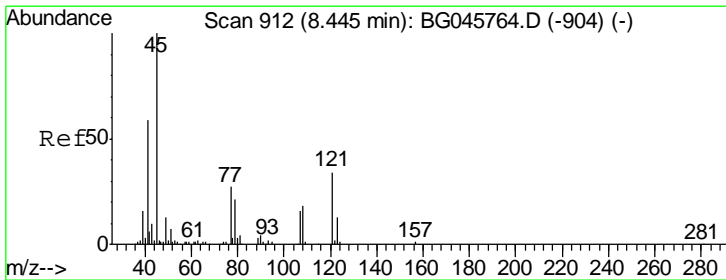
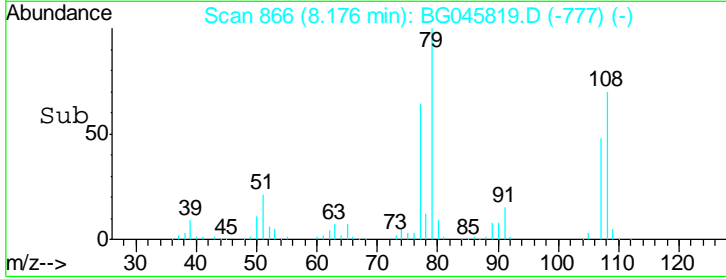
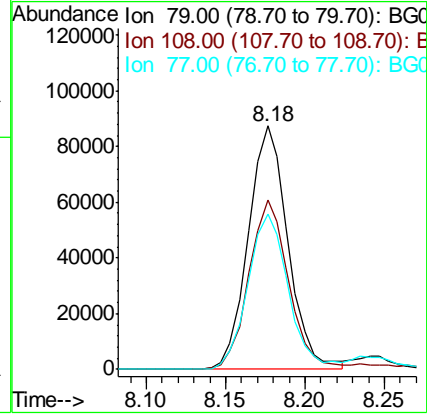
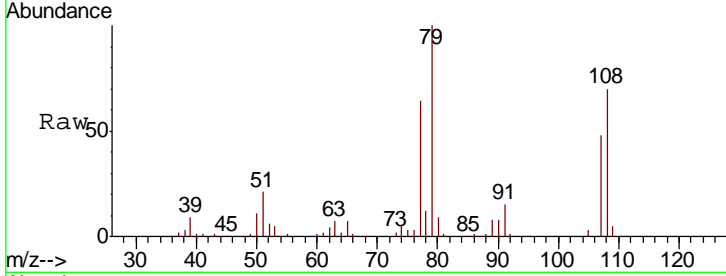

#16
2,2'-oxybis(1-Chloropropane)
Concen: 42.459 ng
RT: 8.45 min Scan# 912
Delta R.T. 0.00 min
Lab File: BG045819.D
Acq: 19 Jun 2020 18:06

Tgt Ion	Resp	Lower	Upper
45	100		
77	25.6	14.9	54.9
79	19.1	9.2	49.2

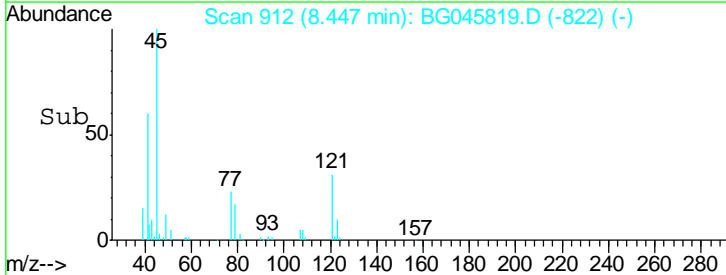
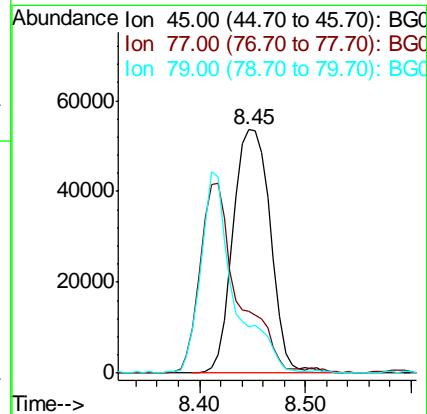
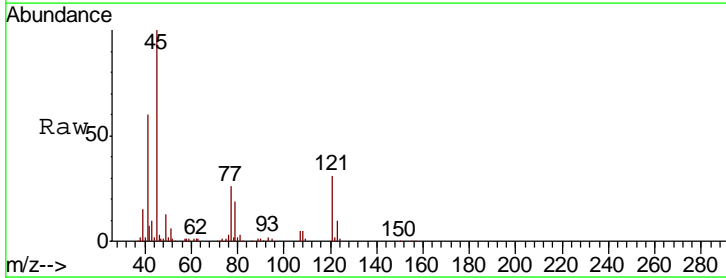

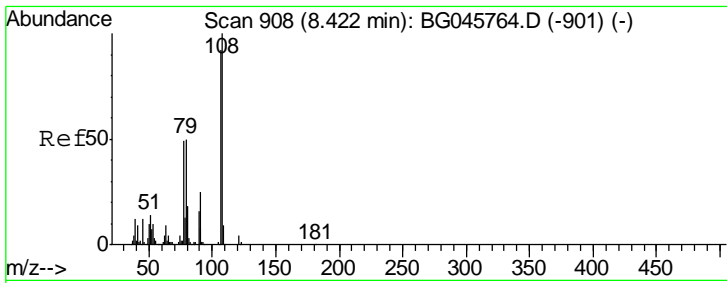

#17
 2-Methylphenol
 Concen: 42.203 ng
 RT: 8.41 min Scan# 906
 Delta R.T. -0.01 min
 Lab File: BG045819.D
 Acq: 19 Jun 2020 18:06

Instrument :
 BNA_G
ClientSampleId :
 SSTDCCC040EC

Tgt Ion	Resp	Lower	Upper
107	136394		
107	100		
108	111.8	87.4	131.0
77	54.6	42.5	63.7
79	58.3	44.0	66.0

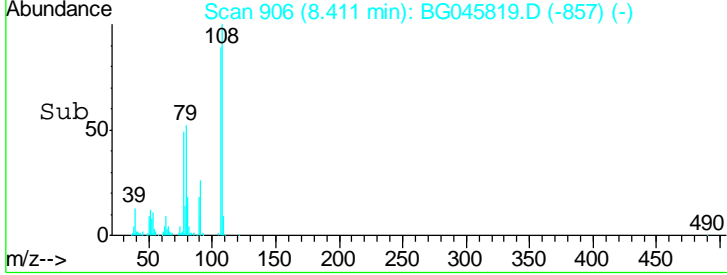
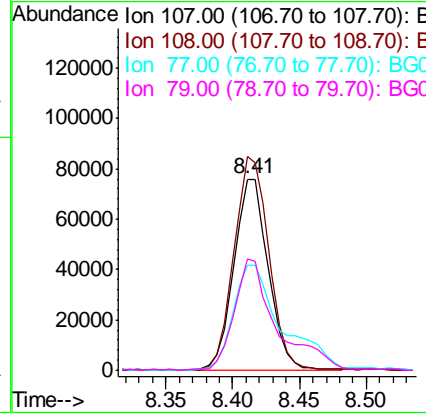
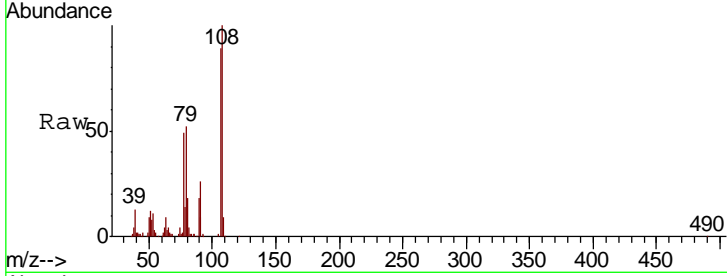

#18
 Hexachloroethane
 Concen: 43.124 ng
 RT: 9.00 min Scan# 1006
 Delta R.T. -0.00 min
 Lab File: BG045819.D
 Acq: 19 Jun 2020 18:06

Tgt Ion	Resp	Lower	Upper
117	61488		
117	100		
119	90.6	78.9	118.3
201	118.0	95.5	143.3

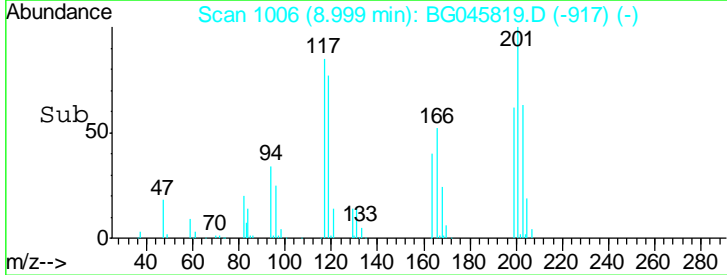
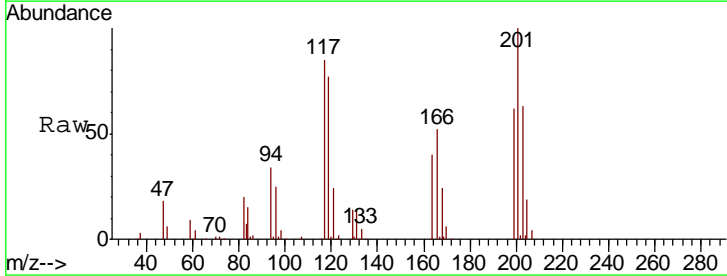
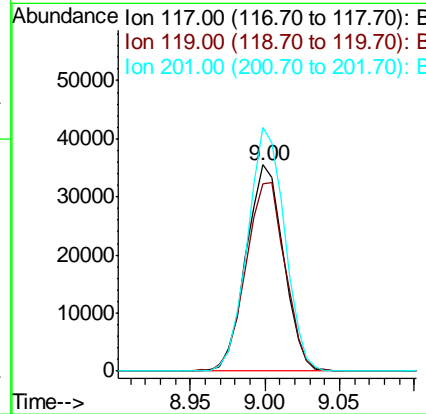
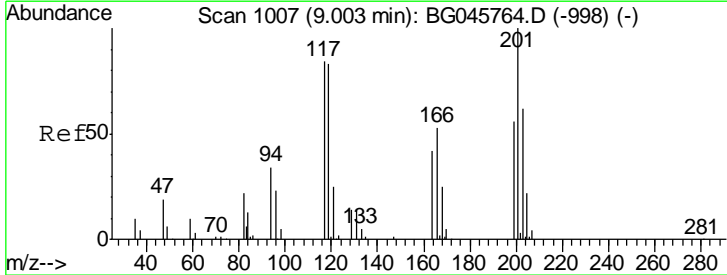

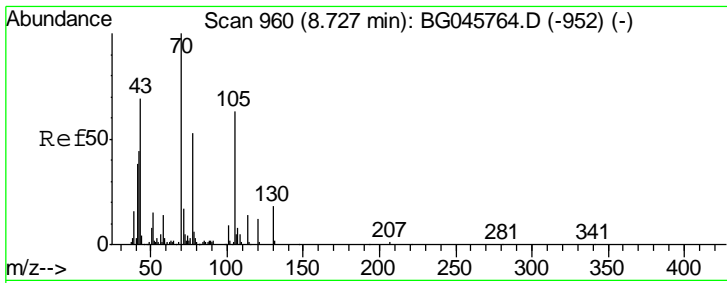

#19
 n-Nitroso-di-n-propylamine
 Concen: 42.806 ng
 RT: 8.73 min Scan# 960
 Delta R.T. 0.00 min
 Lab File: BG045819.D
 Acq: 19 Jun 2020 18:06

Instrument :
 BNA_G
ClientSampleId :
 SSTDCCC040EC

Tgt Ion	Resp	Lower	Upper
70	126132		
42	44.3	35.1	52.7
101	10.4	7.4	11.0
130	19.1	14.6	21.8

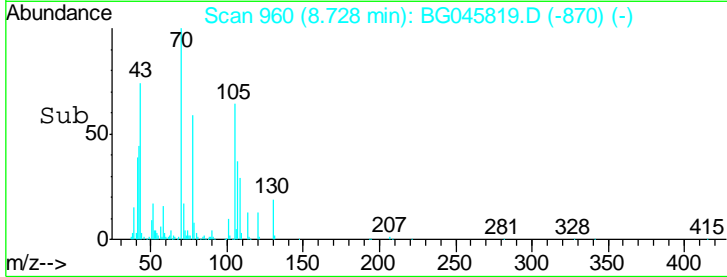
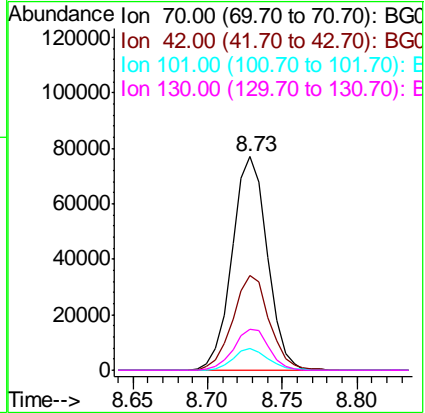
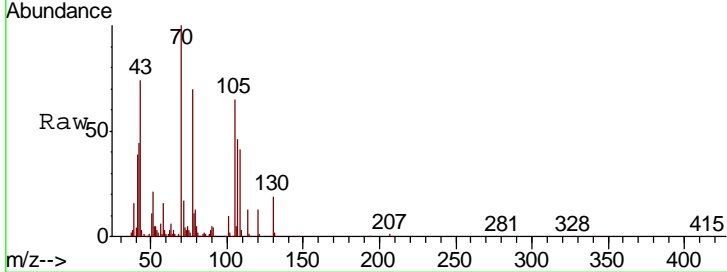

#20
 3+4-Methylphenols
 Concen: 42.941 ng
 RT: 8.75 min Scan# 963
 Delta R.T. -0.01 min
 Lab File: BG045819.D
 Acq: 19 Jun 2020 18:06

Tgt Ion	Resp	Lower	Upper
107	182516		
108	86.6	65.4	105.4
77	146.6	77.2	117.2#
79	34.3	14.2	54.2

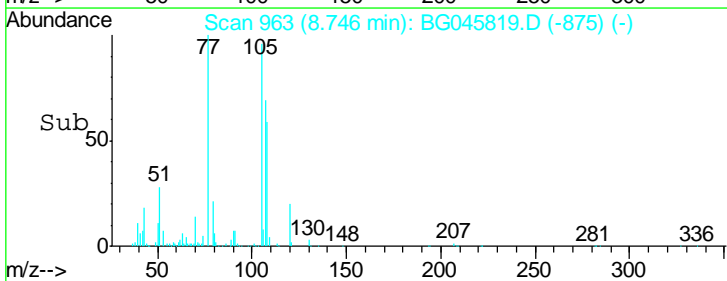
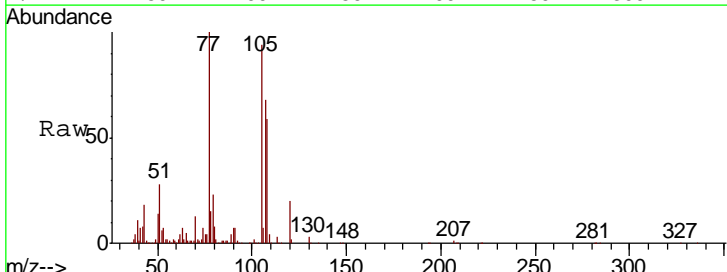
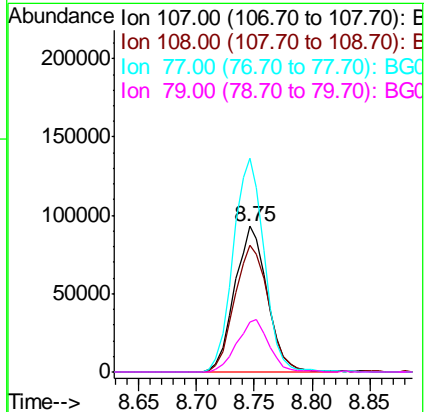
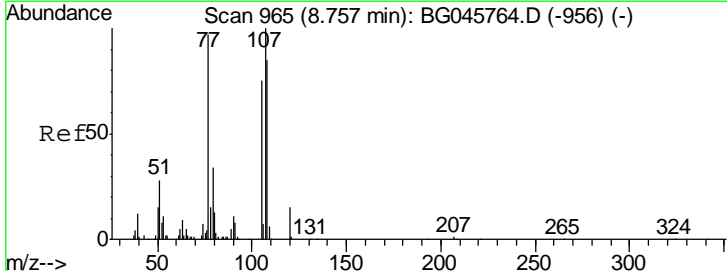

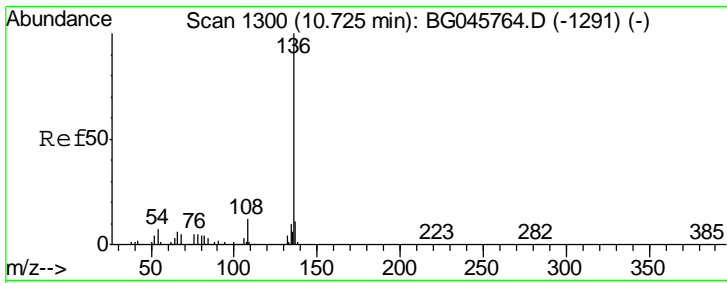

#21
 Naphthalene-d8
 Concen: 20.000 ng
 RT: 10.73 min Scan# 1300
 Delta R.T. 0.00 min
 Lab File: BG045819.D
 Acq: 19 Jun 2020 18:06

Instrument :
 BNA_G
 ClientSampleId :
 SSTDCCC040EC

Tgt Ion	Resp	Lower	Upper
136	187572		
137	11.5	8.7	13.1
54	6.2	5.8	8.6
68	6.5	4.0	6.0

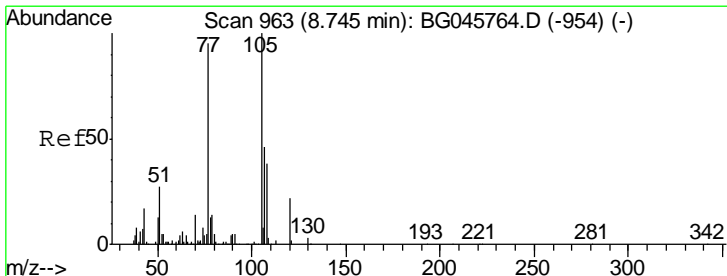
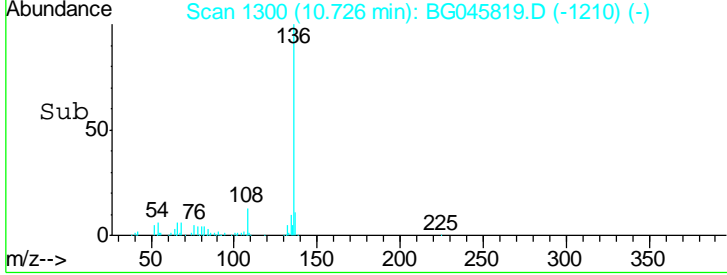
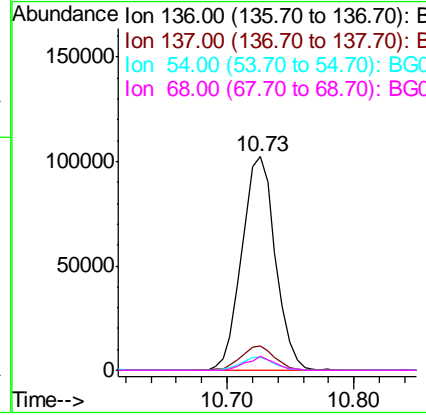
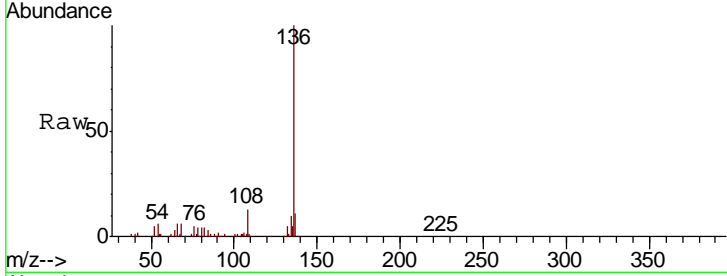

#22
 Acetophenone
 Concen: 44.176 ng
 RT: 8.75 min Scan# 963
 Delta R.T. 0.00 min
 Lab File: BG045819.D
 Acq: 19 Jun 2020 18:06

Tgt Ion	Resp	Lower	Upper
105	227429		
71	2.3	1.8	2.8
51	30.0	21.9	32.9
120	20.9	17.3	25.9

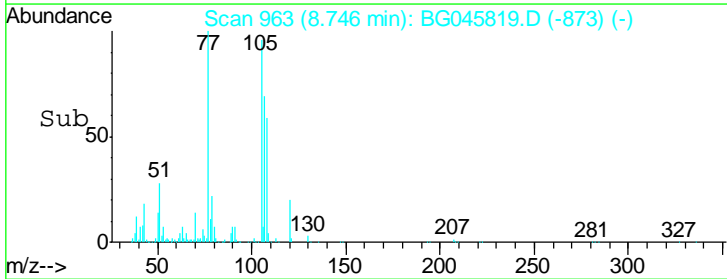
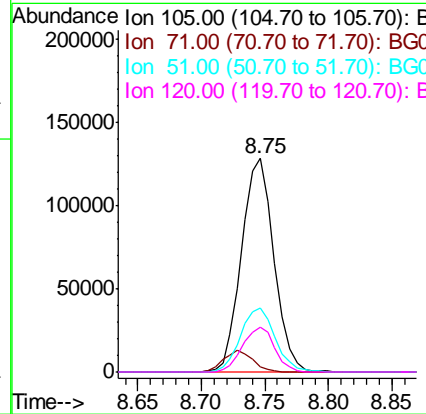
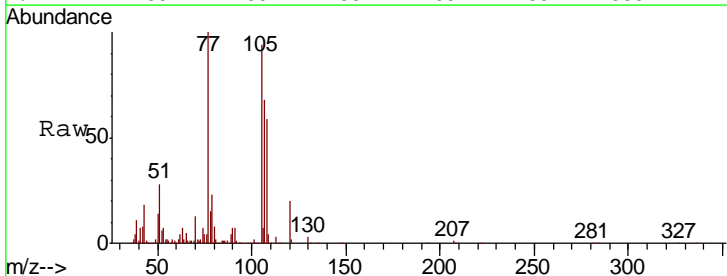

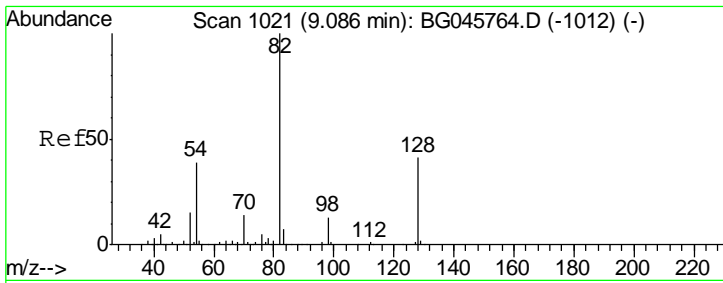

#23
 Nitrobenzene-d5
 Concen: 88.387 ng
 RT: 9.09 min Scan# 1021
 Delta R.T. 0.00 min
 Lab File: BG045819.D
 Acq: 19 Jun 2020 18:06

Instrument :
 BNA_G
ClientSampled :
 SSTDCCC040EC

Tgt Ion	Resp	Lower	Upper
82	100		
128	37.9	32.5	48.7
54	40.1	31.2	46.8

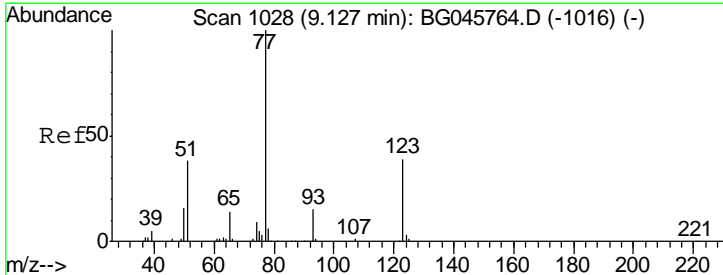
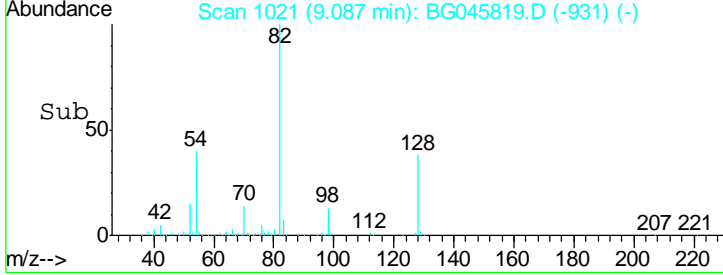
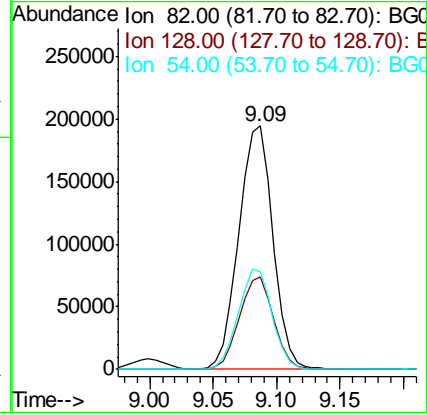
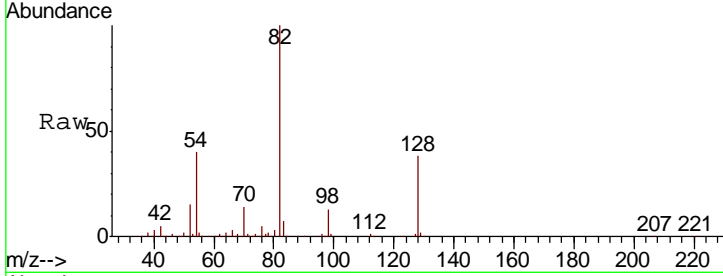

#24
 Nitrobenzene
 Concen: 43.580 ng
 RT: 9.13 min Scan# 1028
 Delta R.T. 0.00 min
 Lab File: BG045819.D
 Acq: 19 Jun 2020 18:06

Tgt Ion	Resp	Lower	Upper
77	100		
123	39.6	31.2	46.8
65	12.5	11.4	17.2

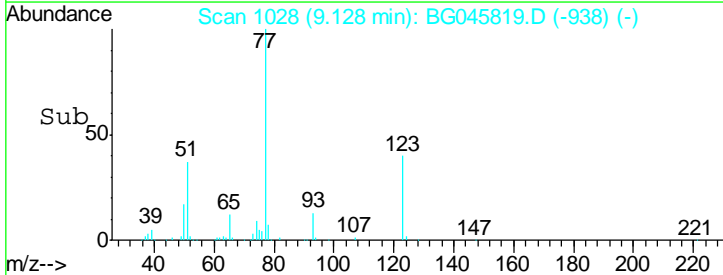
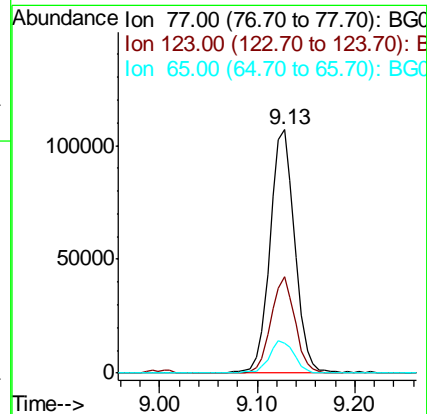
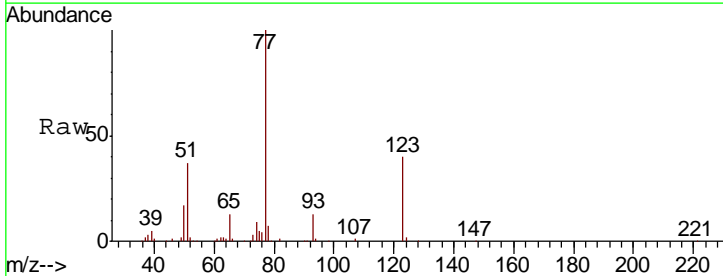

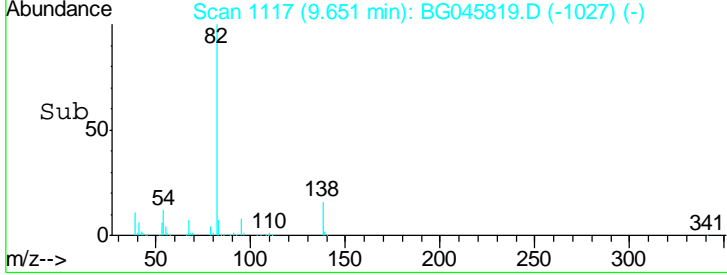
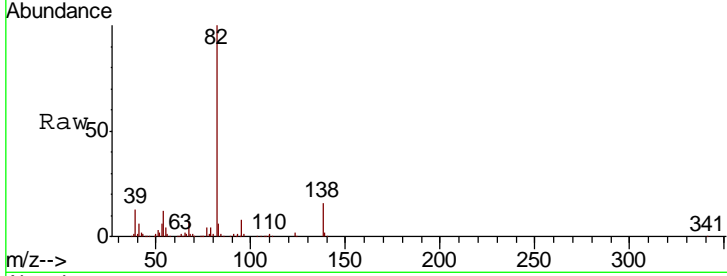
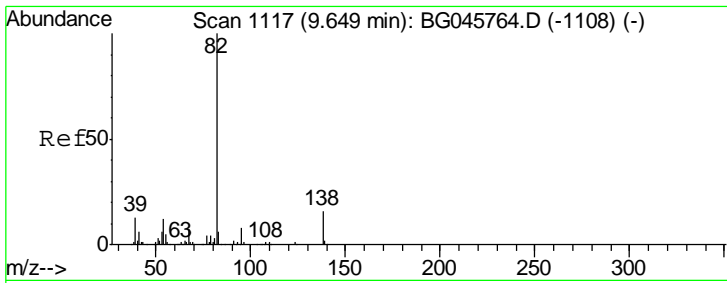

#25
 Isophorone
 Concen: 43.541 ng
 RT: 9.65 min Scan# 1117
 Delta R.T. 0.00 min
 Lab File: BG045819.D
 Acq: 19 Jun 2020 18:06

Instrument :
 BNA_G
 ClientSampleId :
 SSTDCCC040EC

Tgt Ion	Resp	Lower	Upper
82	346093		
95	7.8	6.2	9.4
138	15.8	12.6	18.8

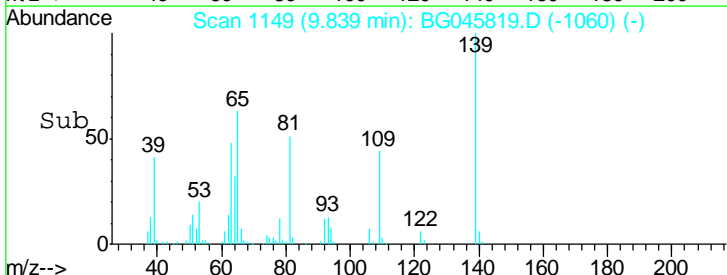
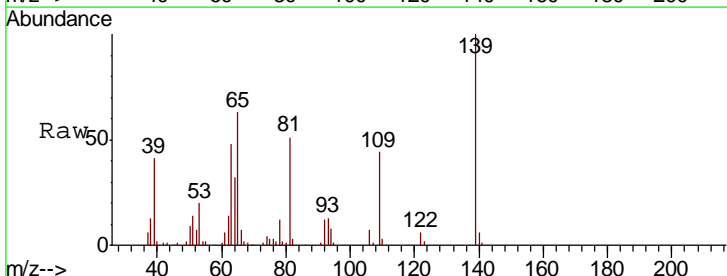
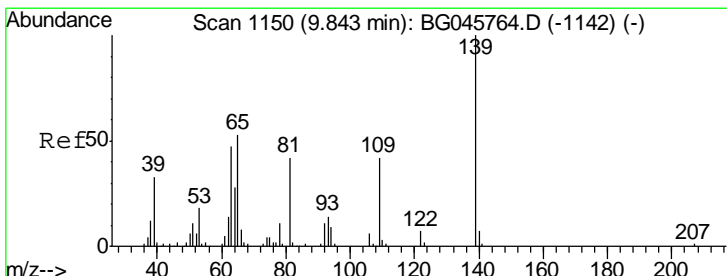
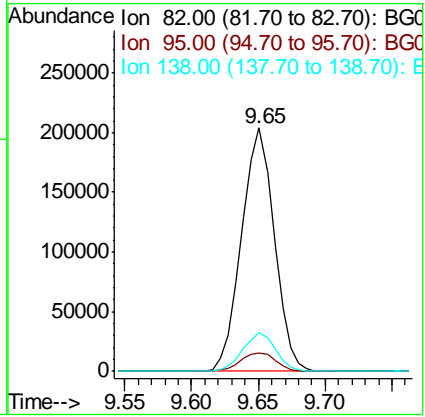

#26
 2-Nitrophenol
 Concen: 43.732 ng
 RT: 9.84 min Scan# 1149
 Delta R.T. -0.00 min
 Lab File: BG045819.D
 Acq: 19 Jun 2020 18:06

Tgt Ion	Resp	Lower	Upper
139	79763		
109	44.0	33.5	50.3
65	63.0	42.2	63.4

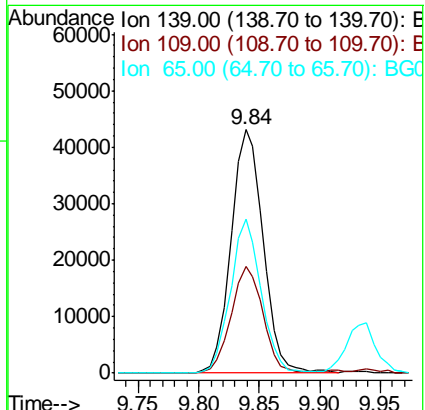

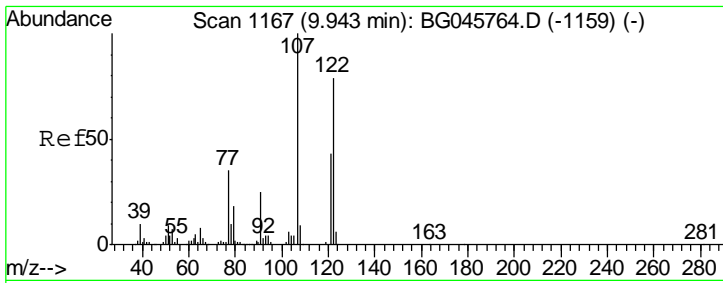

#27
 2,4-Dimethylphenol
 Concen: 43.703 ng
 RT: 9.94 min Scan# 1166
 Delta R.T. -0.00 min
 Lab File: BG045819.D
 Acq: 19 Jun 2020 18:06

Instrument :
 BNA_G
ClientSampleId :
 SSTDCCC040EC

Tgt Ion	Resp	Lower	Upper
122	121695		
107	127.3	101.3	151.9
121	63.0	43.9	65.9

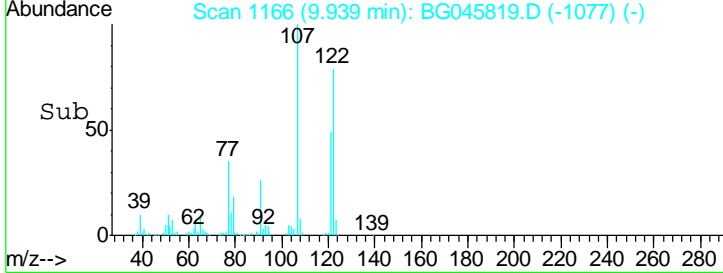
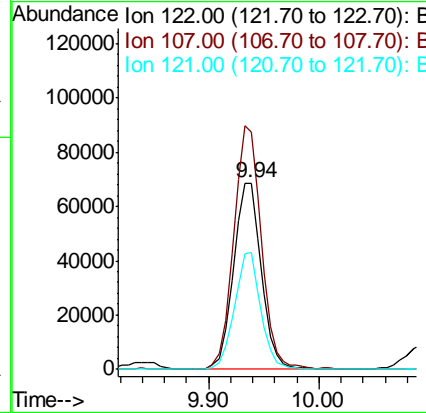
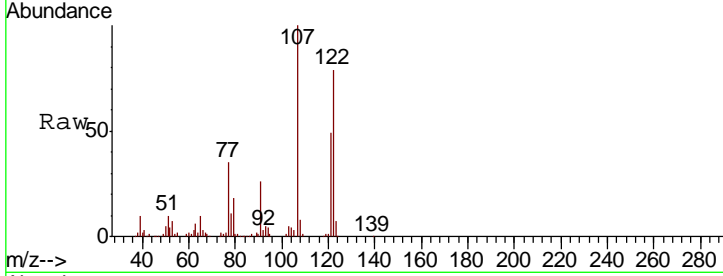

#28
 bis(2-Chloroethoxy)methane
 Concen: 42.851 ng
 RT: 10.13 min Scan# 1199
 Delta R.T. 0.00 min
 Lab File: BG045819.D
 Acq: 19 Jun 2020 18:06

Tgt Ion	Resp	Lower	Upper
93	177917		
95	35.0	26.3	39.5
123	13.6	9.3	13.9

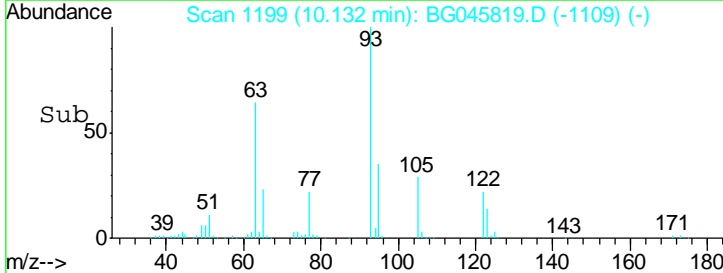
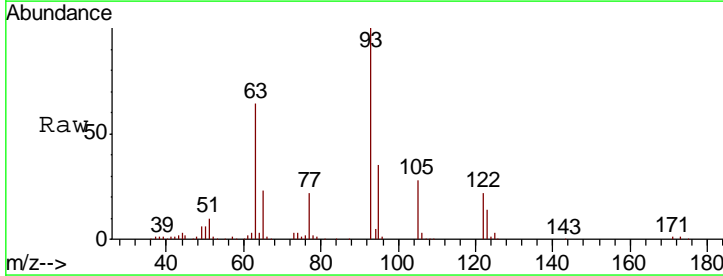
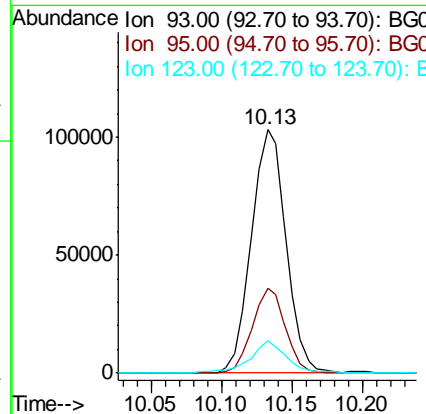
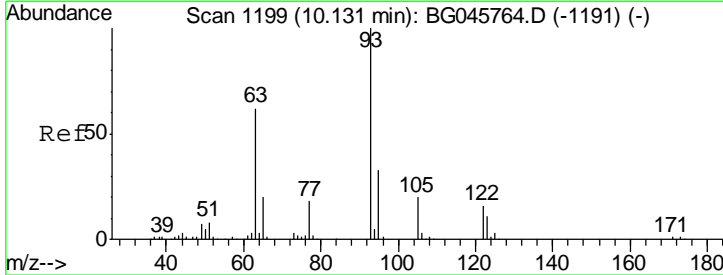

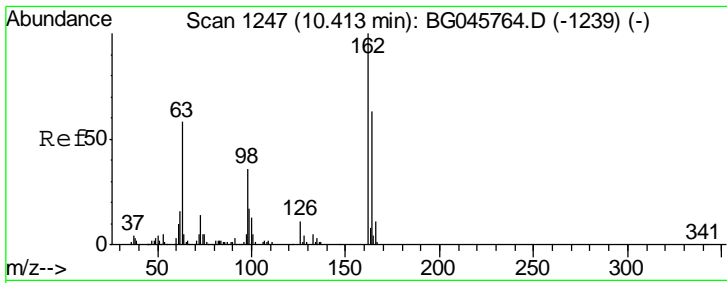

#29
 2,4-Dichlorophenol
 Concen: 43.885 ng
 RT: 10.41 min Scan# 1246
 Delta R.T. -0.00 min
 Lab File: BG045819.D
 Acq: 19 Jun 2020 18:06

Instrument :
 BNA_G
 ClientSampled :
 SSTDCCC040EC

Tgt Ion	Resp	Lower	Upper
162	142576		
164	70.7	43.3	83.3
98	37.8	15.5	55.5

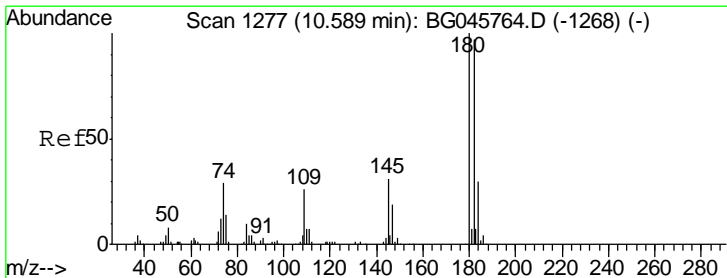
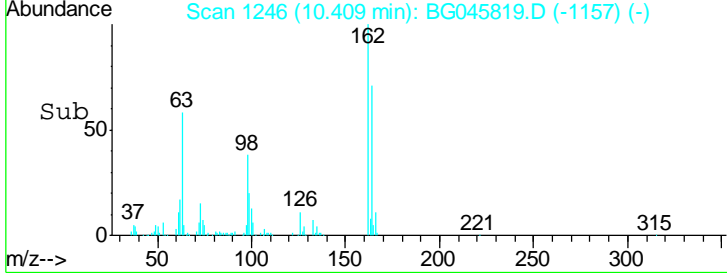
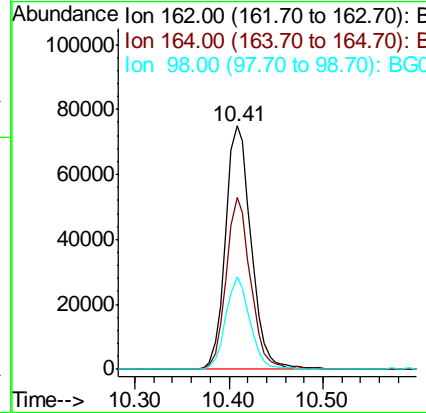
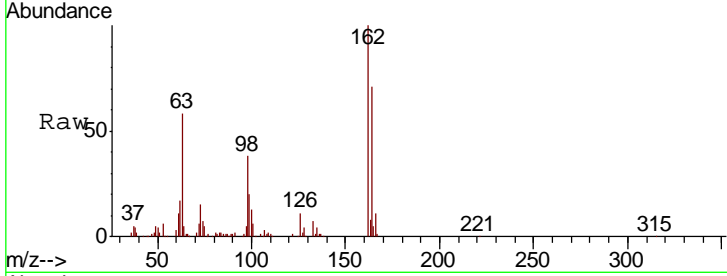

#30
 1,2,4-Trichlorobenzene
 Concen: 44.563 ng
 RT: 10.59 min Scan# 1277
 Delta R.T. 0.00 min
 Lab File: BG045819.D
 Acq: 19 Jun 2020 18:06

Tgt Ion	Resp	Lower	Upper
180	171396		
182	93.7	77.8	116.6
145	27.3	24.5	36.7

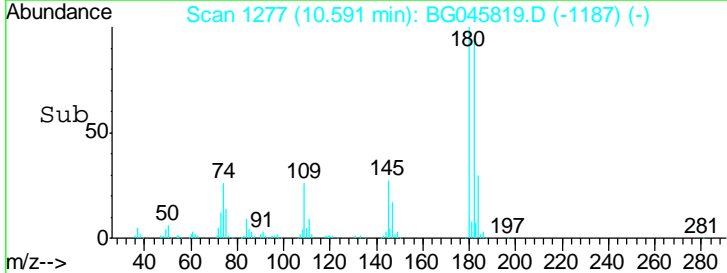
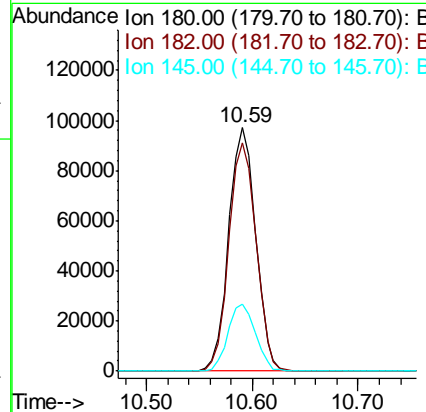
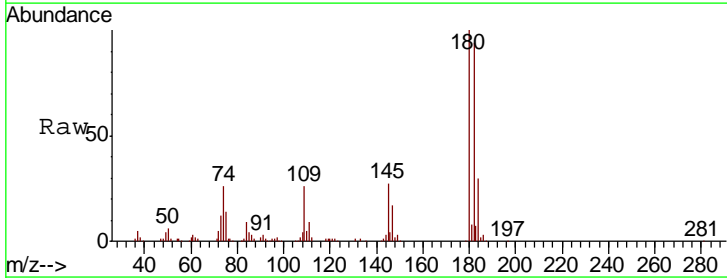

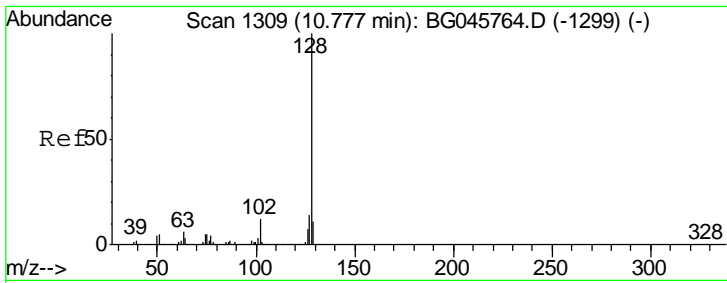

#31
 Naphthalene
 Concen: 43.430 ng
 RT: 10.77 min Scan# 1308
 Delta R.T. -0.00 min
 Lab File: BG045819.D
 Acq: 19 Jun 2020 18:06

Instrument :
 BNA_G
 ClientSampleID :
 SSTDCCC040EC

Tgt Ion	Resp	Lower	Upper
128	445368		
129	11.7	8.6	13.0
127	13.9	10.9	16.3

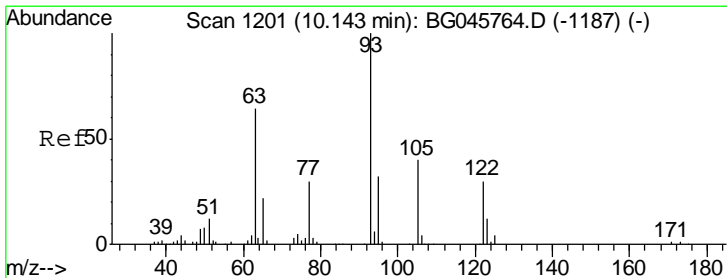
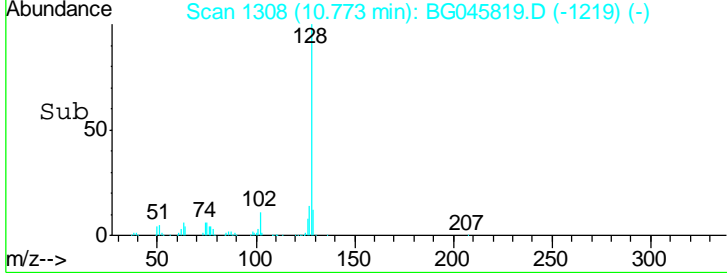
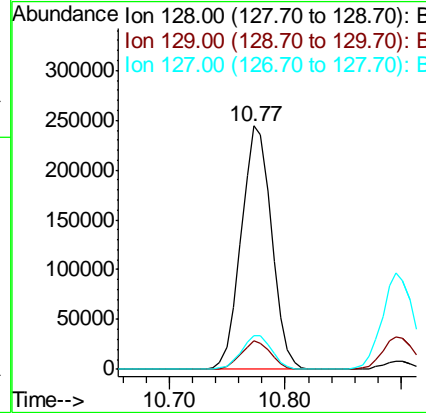
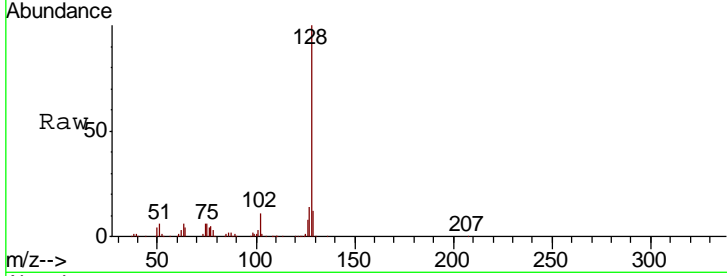

#32
 Benzoic acid
 Concen: 47.651 ng
 RT: 10.14 min Scan# 1200
 Delta R.T. -0.00 min
 Lab File: BG045819.D
 Acq: 19 Jun 2020 18:06

Tgt Ion	Resp	Lower	Upper
122	85910		
105	129.4	112.9	152.9
77	115.4	79.2	119.2

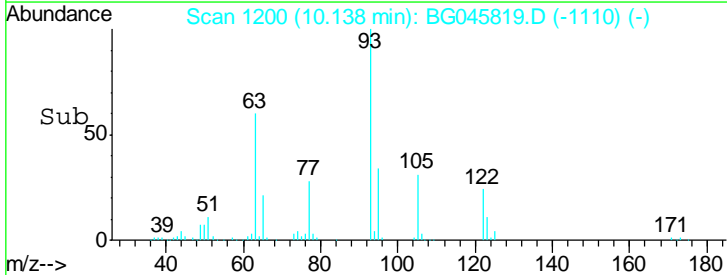
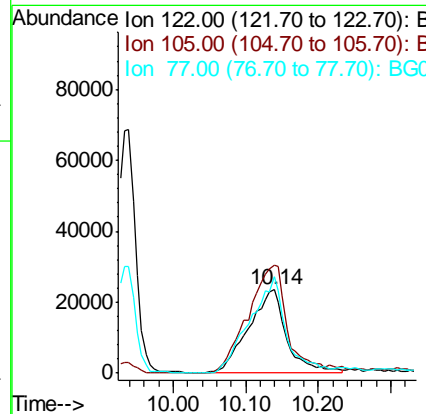
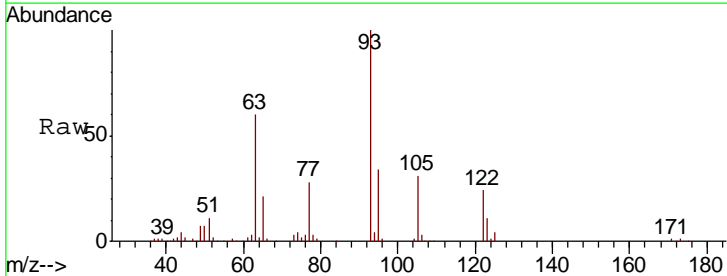

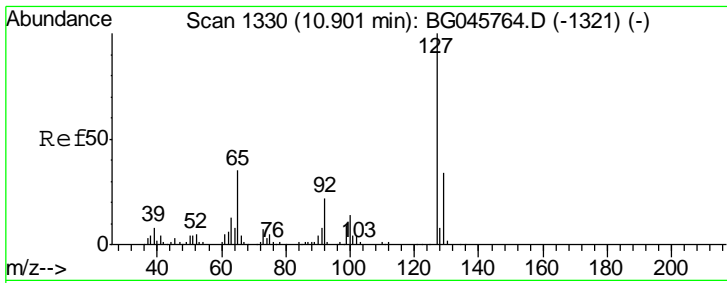

#33
 4-Chloroaniline
 Concen: 44.015 ng
 RT: 10.90 min Scan# 1329
 Delta R.T. -0.00 min
 Lab File: BG045819.D
 Acq: 19 Jun 2020 18:06

Instrument :
 BNA_G
 ClientSampleID :
 SSTDCCC040EC

Tgt Ion	Resp	Lower	Upper
127	189019		
129	34.0	26.8	40.2
65	32.8	27.8	41.8
92	21.8	17.3	25.9

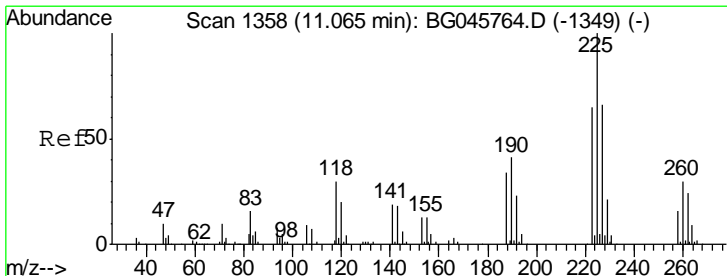
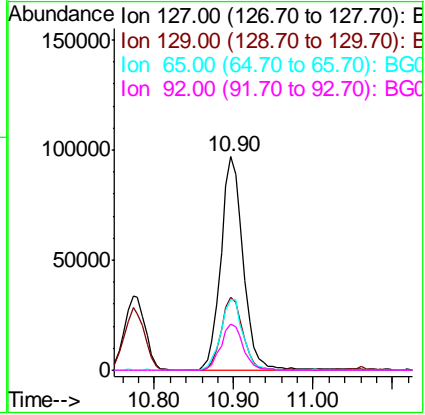
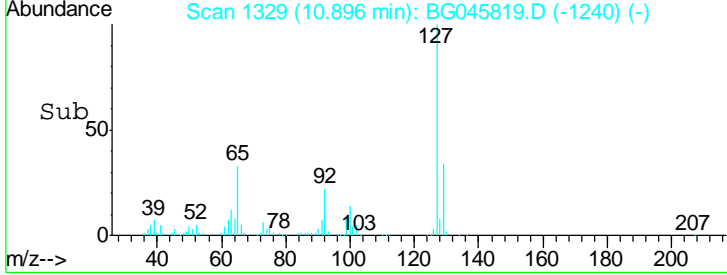
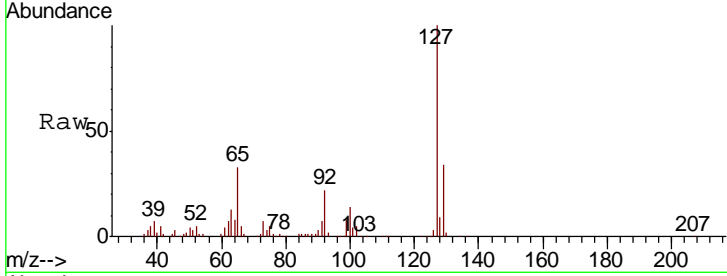

#34
 Hexachlorobutadiene
 Concen: 43.944 ng
 RT: 11.07 min Scan# 1358
 Delta R.T. 0.00 min
 Lab File: BG045819.D
 Acq: 19 Jun 2020 18:06

Tgt Ion	Resp	Lower	Upper
225	120201		
223	64.9	52.0	78.0
227	63.2	52.5	78.7

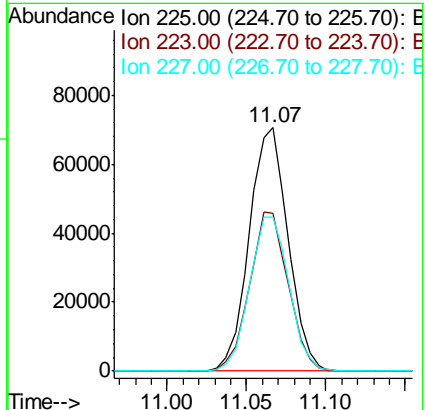
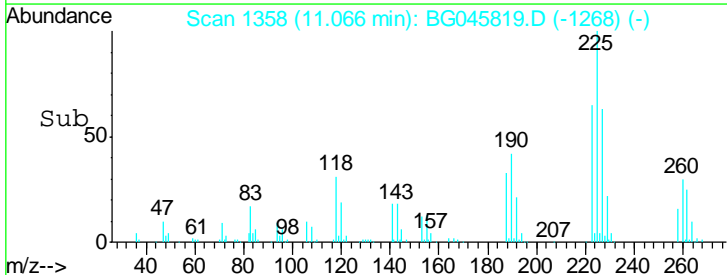
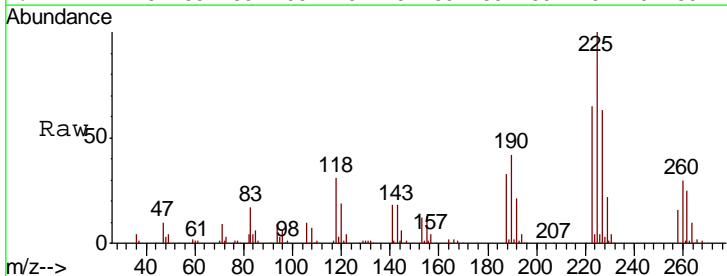

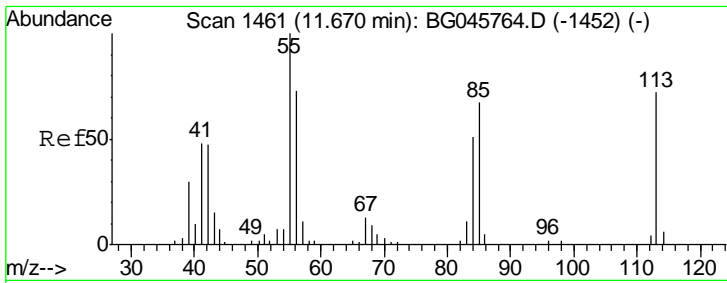

#35
 Caprolactam
 Concen: 46.813 ng
 RT: 11.68 min Scan# 1462
 Delta R.T. 0.01 min
 Lab File: BG045819.D
 Acq: 19 Jun 2020 18:06

Instrument :
 BNA_G
 ClientSampled :
 SSTDCCC040EC

Tgt Ion	Resp	Lower	Upper
113	49216		
55	127.3	119.7	159.7
56	99.0	82.5	122.5

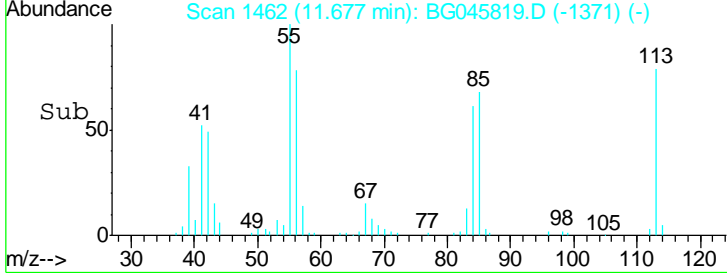
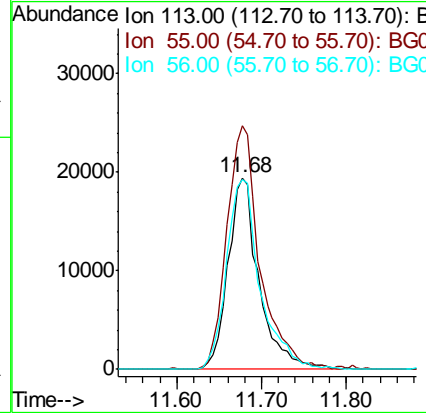
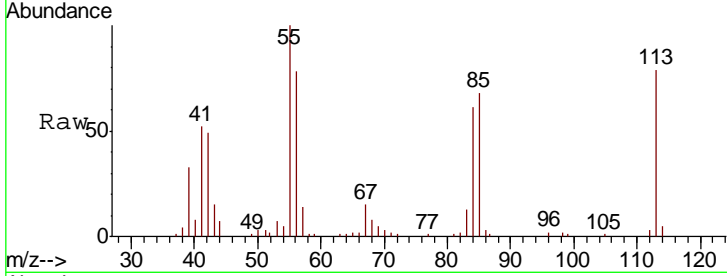

#36
 4-Chloro-3-methylphenol
 Concen: 42.832 ng
 RT: 12.07 min Scan# 1529
 Delta R.T. -0.01 min
 Lab File: BG045819.D
 Acq: 19 Jun 2020 18:06

Tgt Ion	Resp	Lower	Upper
107	160669		
144	23.2	19.5	29.3
142	74.0	57.4	86.0

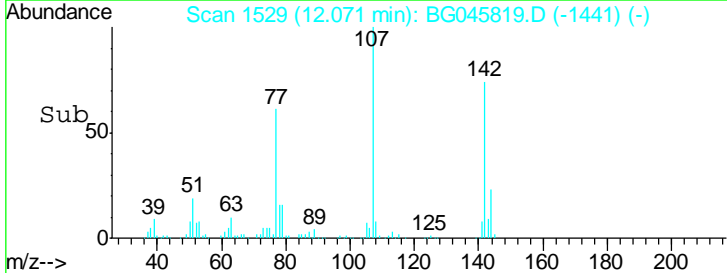
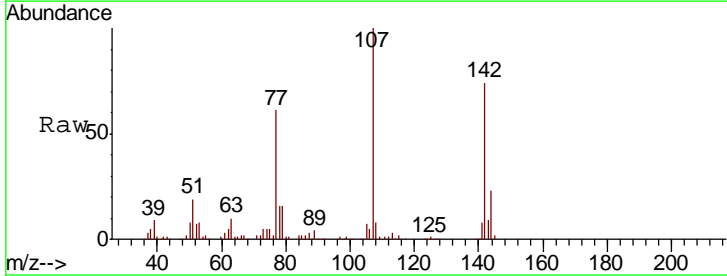
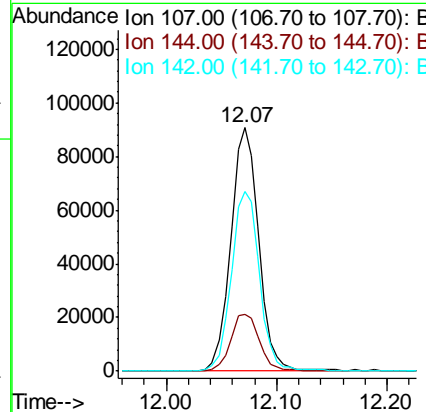
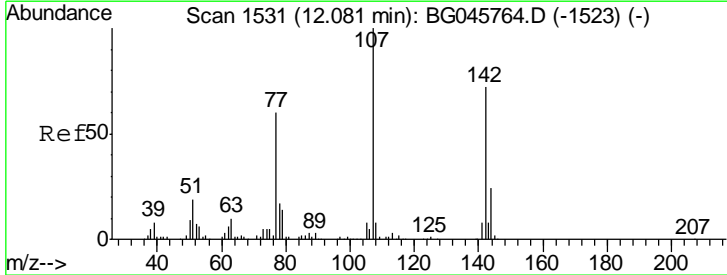

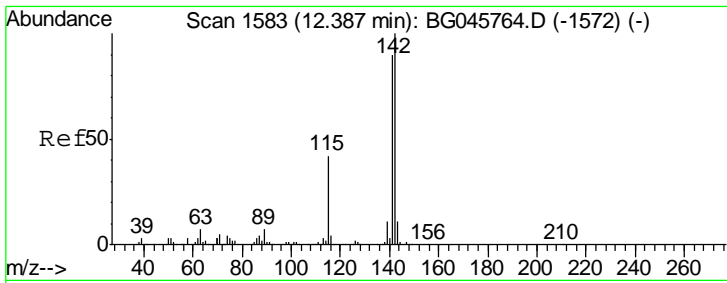

#37
 2-Methylnaphthalene
 Concen: 44.558 ng
 RT: 12.39 min Scan# 1583
 Delta R.T. 0.00 min
 Lab File: BG045819.D
 Acq: 19 Jun 2020 18:06

Instrument :
 BNA_G
 ClientSampled :
 SSTDCCC040EC

Tgt Ion	Resp	Lower	Upper
142	100		
141	88.0	71.7	107.5
115	40.9	33.8	50.6

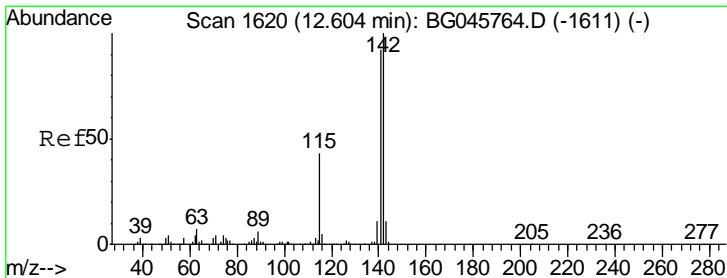
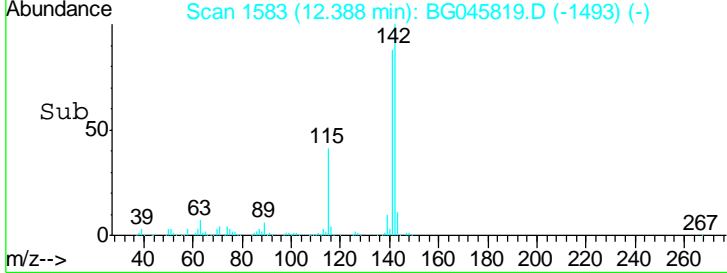
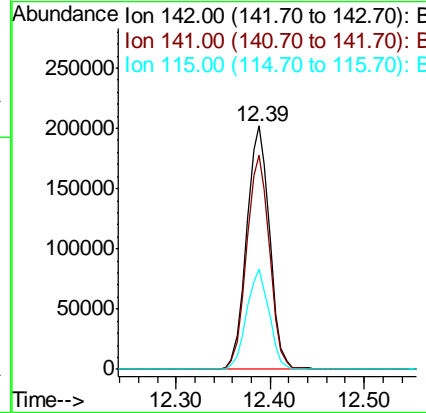
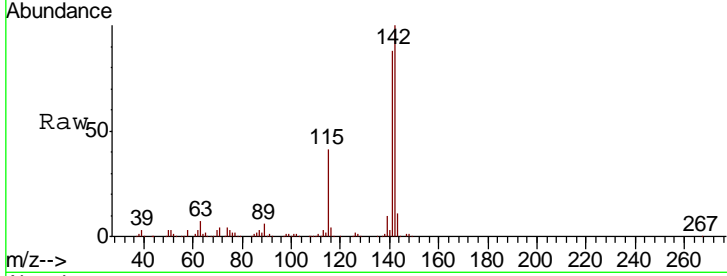

#38
 1-Methylnaphthalene
 Concen: 43.691 ng
 RT: 12.61 min Scan# 1620
 Delta R.T. 0.00 min
 Lab File: BG045819.D
 Acq: 19 Jun 2020 18:06

Tgt Ion	Resp	Lower	Upper
142	100		
141	93.1	73.8	110.8
116	4.8	3.8	5.8

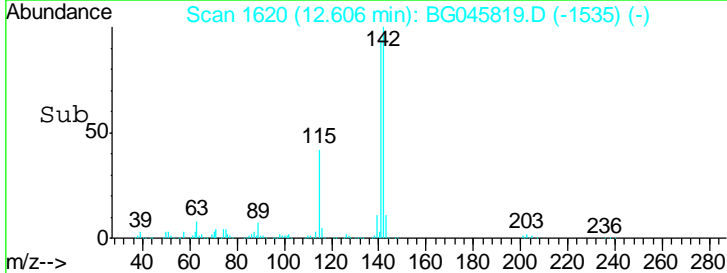
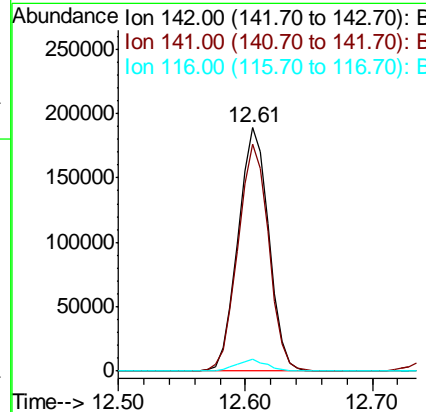
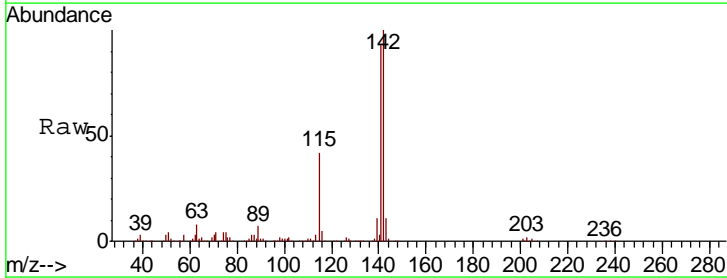

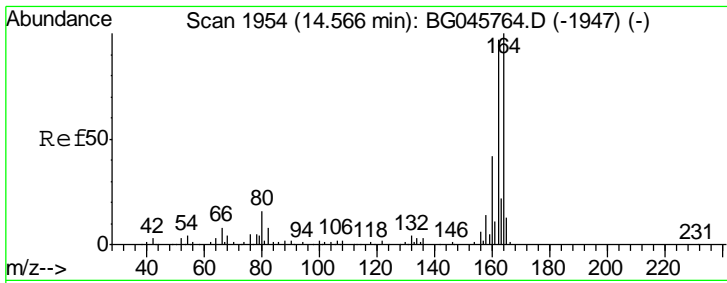

#39
 Acenaphthene-d10
 Concen: 20.000 ng
 RT: 14.57 min Scan# 1954
 Delta R.T. 0.00 min
 Lab File: BG045819.D
 Acq: 19 Jun 2020 18:06

Instrument :
 BNA_G
 ClientSampleId :
 SSTDCCC040EC

Tgt Ion	Resp	Lower	Upper
164	133395		
162	94.5	77.4	116.0
160	41.7	33.3	49.9

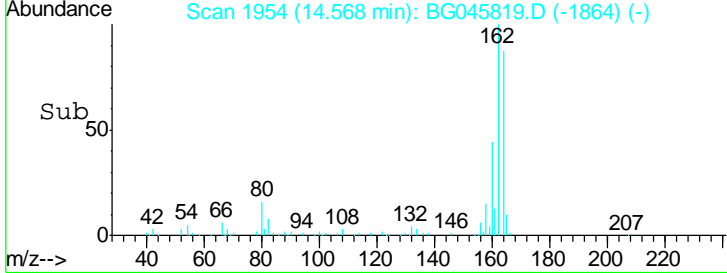
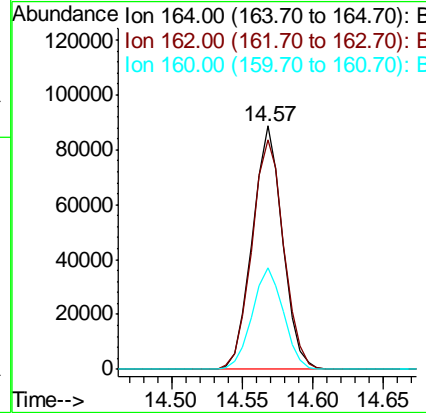
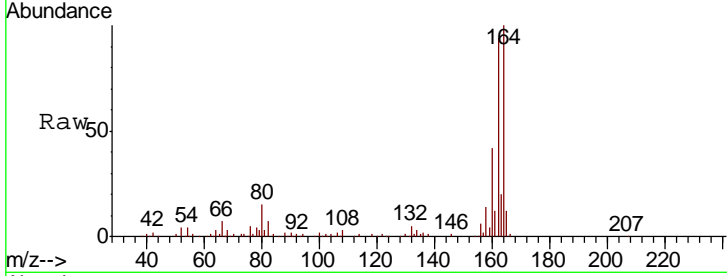

#40
 1,2,4,5-Tetrachlorobenzene
 Concen: 44.180 ng
 RT: 12.76 min Scan# 1646
 Delta R.T. -0.00 min
 Lab File: BG045819.D
 Acq: 19 Jun 2020 18:06

Tgt Ion	Resp	Lower	Upper
216	194057		
214	78.1	62.8	94.2
179	19.7	16.2	24.4
108	17.1	13.4	20.2

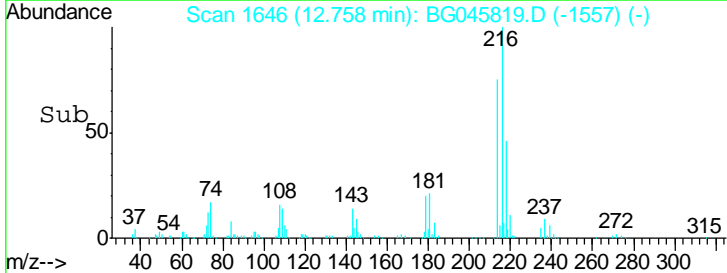
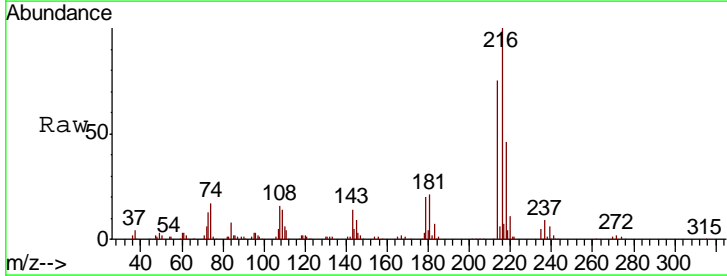
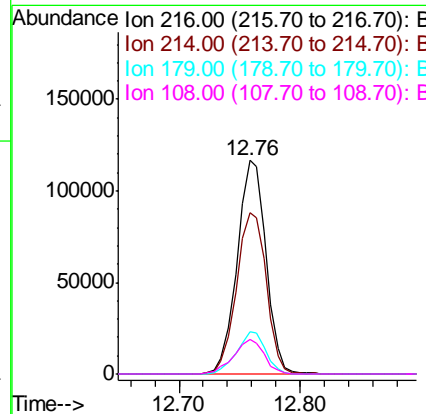
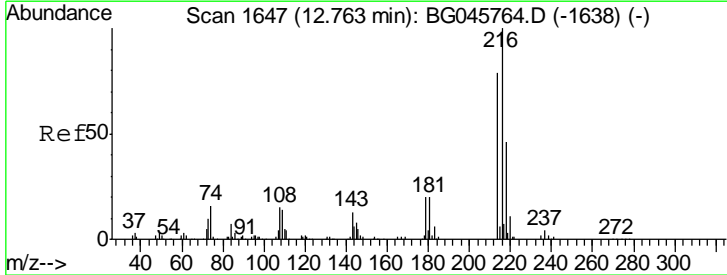

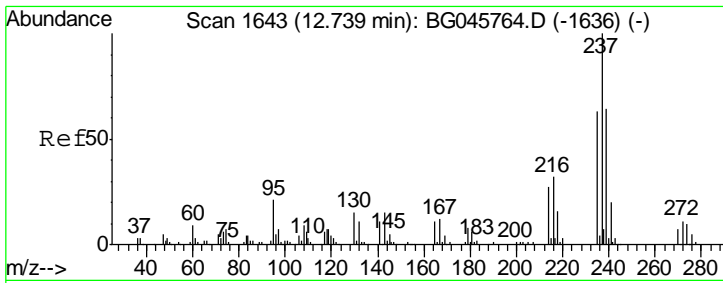

#41
 Hexachlorocyclopentadiene
 Concen: 40.779 ng
 RT: 12.74 min Scan# 1643
 Delta R.T. 0.00 min
 Lab File: BG045819.D
 Acq: 19 Jun 2020 18:06

Instrument : BNA_G
 ClientSampled : SSTDCCC040EC

Tgt Ion	Resp	Lower	Upper
237	100		
235	66.9	42.9	82.9
272	11.9	0.0	30.9

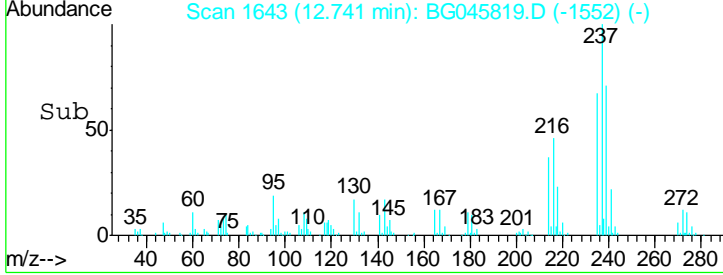
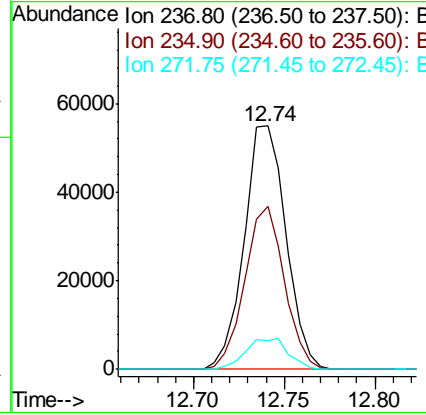
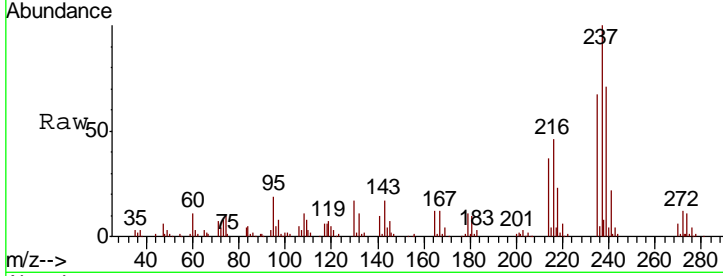

#42
 2,4,6-Tribromophenol
 Concen: 85.373 ng
 RT: 16.07 min Scan# 2210
 Delta R.T. 0.00 min
 Lab File: BG045819.D
 Acq: 19 Jun 2020 18:06

Tgt Ion	Resp	Lower	Upper
330	100		
332	99.0	78.6	117.8
141	34.6	28.2	42.4

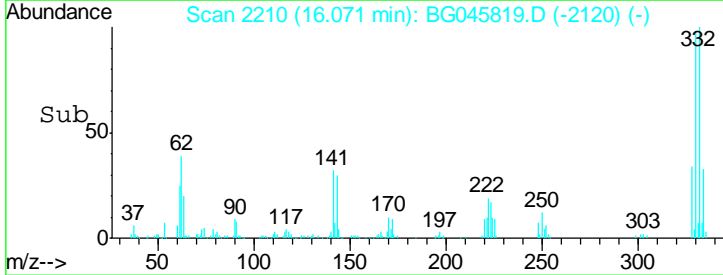
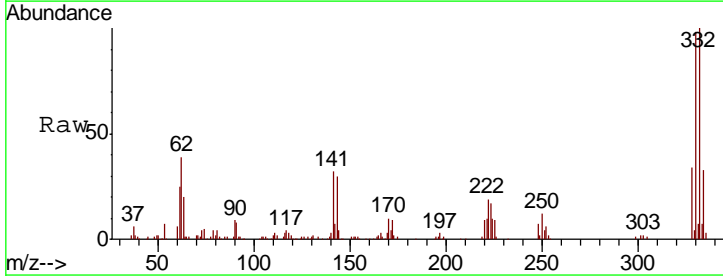
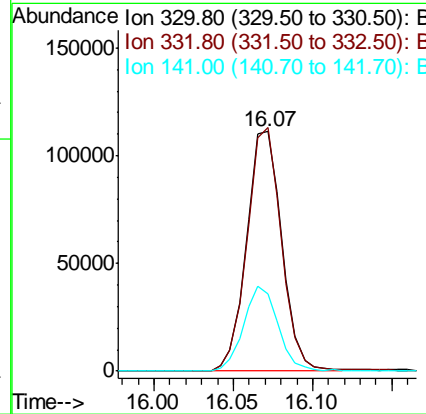
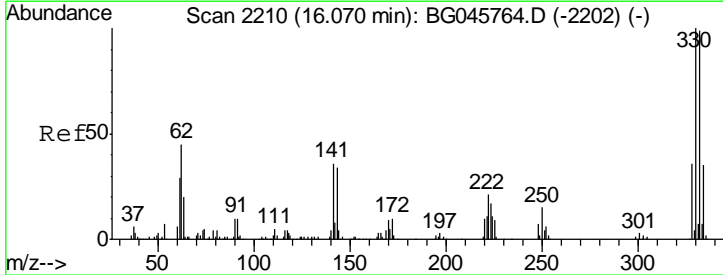

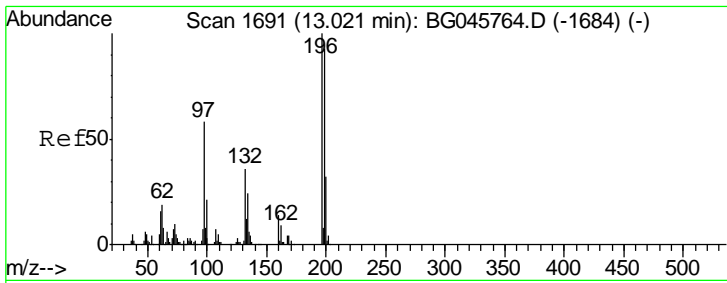

#43
 2,4,6-Trichlorophenol
 Concen: 43.052 ng
 RT: 13.02 min Scan# 1690
 Delta R.T. -0.00 min
 Lab File: BG045819.D
 Acq: 19 Jun 2020 18:06

Instrument :
 BNA_G
 ClientSampled :
 SSTDCCC040EC

Tgt Ion	Resp	Lower	Upper
196	128210		
198	96.8	74.4	111.6
200	31.7	25.4	38.2

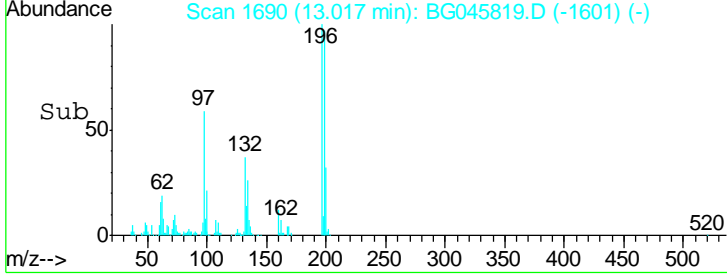
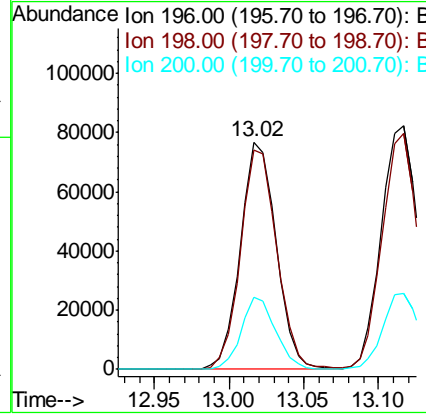
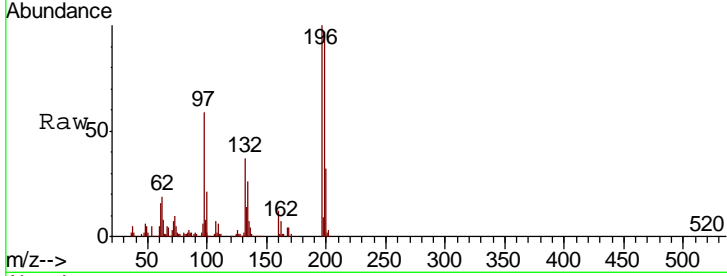

#44
 2,4,5-Trichlorophenol
 Concen: 43.384 ng
 RT: 13.12 min Scan# 1707
 Delta R.T. -0.00 min
 Lab File: BG045819.D
 Acq: 19 Jun 2020 18:06

Tgt Ion	Resp	Lower	Upper
196	147252		
198	97.0	74.0	111.0
97	51.7	39.0	58.6
132	23.3	18.4	27.6

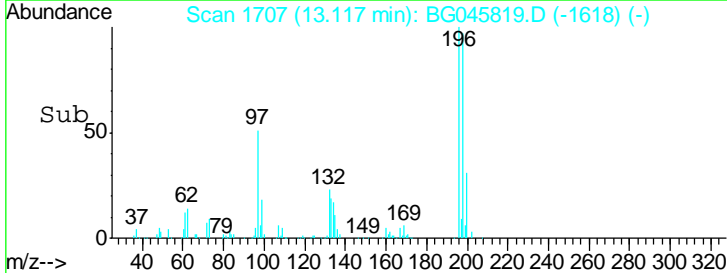
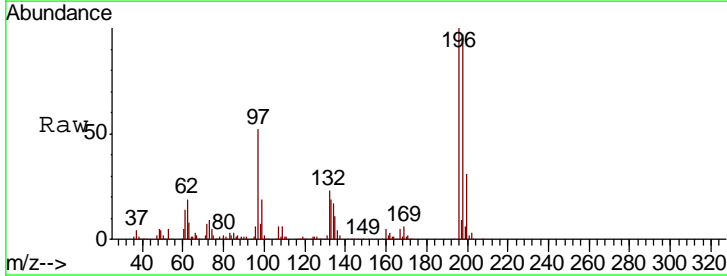
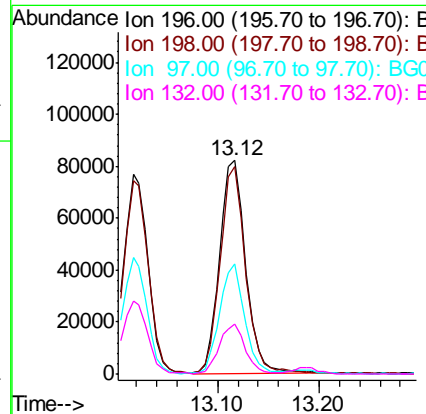
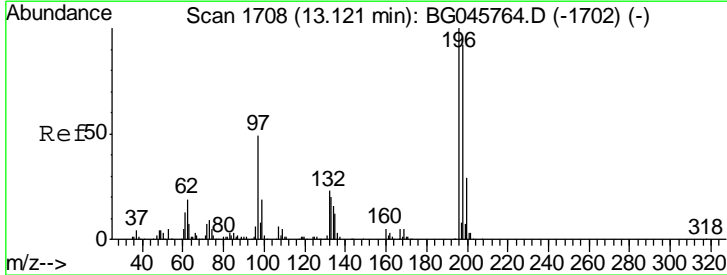

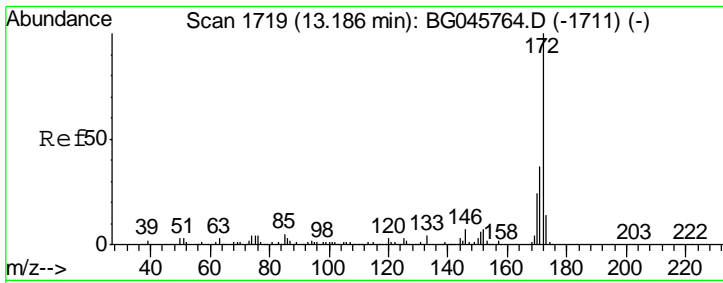

#45
 2-Fluorobiphenyl
 Concen: 88.219 ng
 RT: 13.19 min Scan# 1719
 Delta R.T. 0.00 min
 Lab File: BG045819.D
 Acq: 19 Jun 2020 18:06

Instrument :
 BNA_G
 ClientSampleId :
 SSTDCCC040EC

Tgt Ion	Resp	Lower	Upper
172	100		
171	36.6	29.9	44.9
170	23.1	19.3	28.9

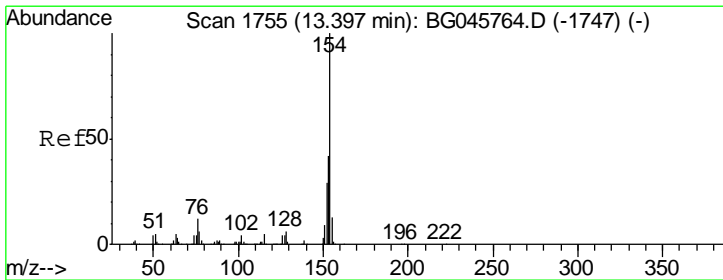
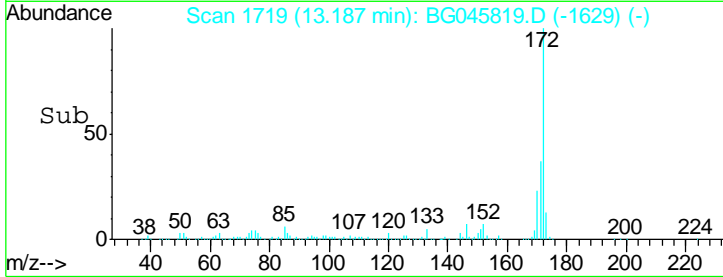
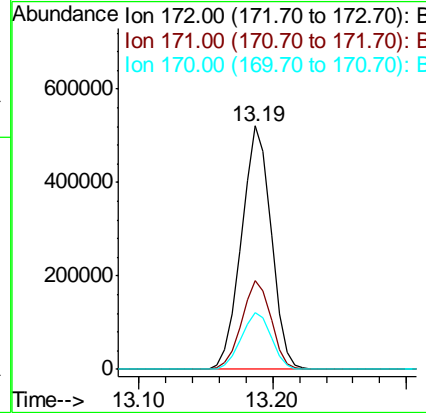
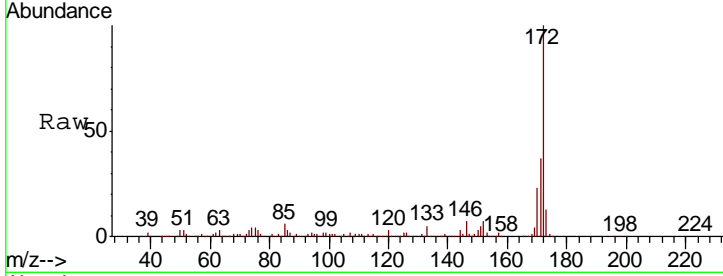

#46
 1,1'-Biphenyl
 Concen: 43.918 ng
 RT: 13.40 min Scan# 1755
 Delta R.T. 0.00 min
 Lab File: BG045819.D
 Acq: 19 Jun 2020 18:06

Tgt Ion	Resp	Lower	Upper
154	100		
153	41.7	21.7	61.7
76	12.6	0.0	32.0

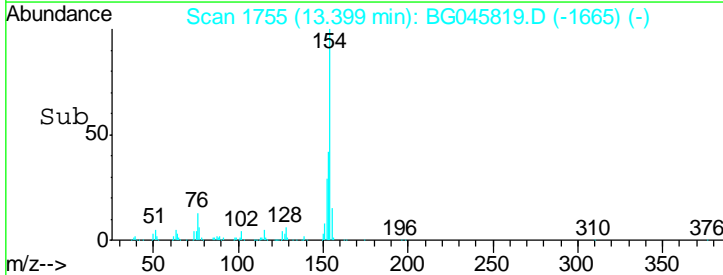
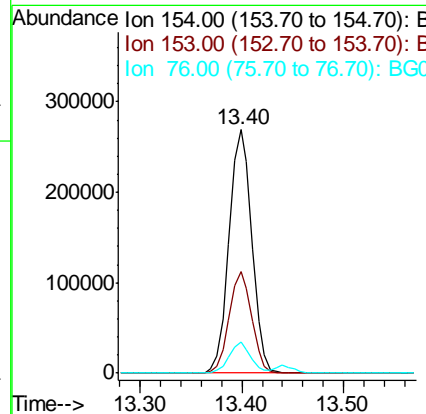
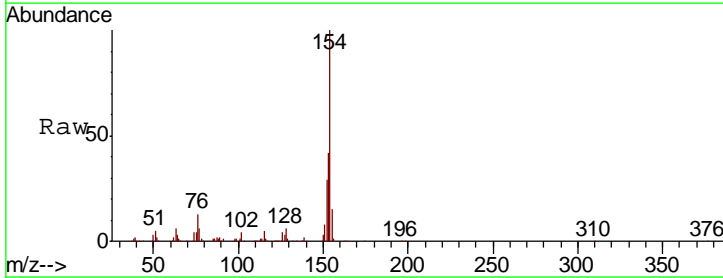

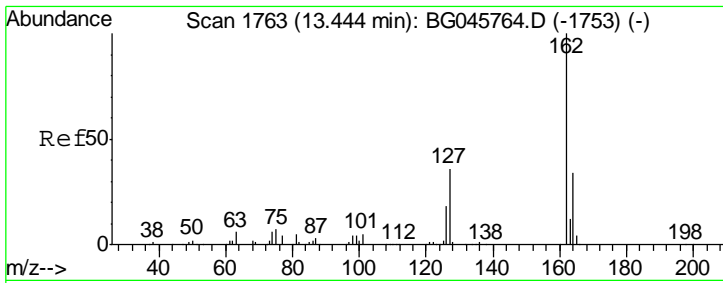

#47
 2-Chloronaphthalene
 Concen: 43.289 ng
 RT: 13.44 min Scan# 1762
 Delta R.T. -0.00 min
 Lab File: BG045819.D
 Acq: 19 Jun 2020 18:06

Instrument :
 BNA_G
 ClientSampleId :
 SSTDCCC040EC

Tgt Ion	Resp	Lower	Upper
162	333959		
127	40.3	30.5	45.7
164	34.4	27.2	40.8

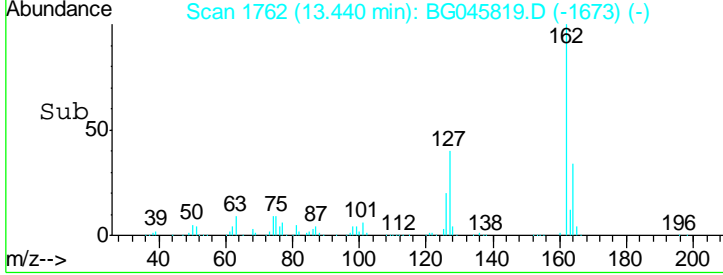
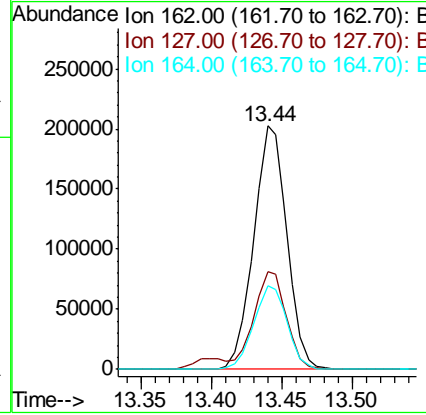
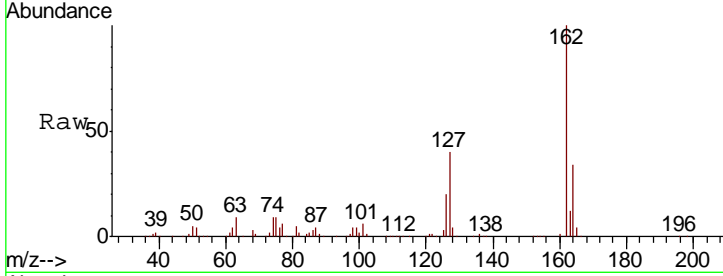

#48
 2-Nitroaniline
 Concen: 43.437 ng
 RT: 13.66 min Scan# 1799
 Delta R.T. -0.00 min
 Lab File: BG045819.D
 Acq: 19 Jun 2020 18:06

Tgt Ion	Resp	Lower	Upper
65	111467		
92	77.4	59.0	88.6
138	101.9	83.6	125.4

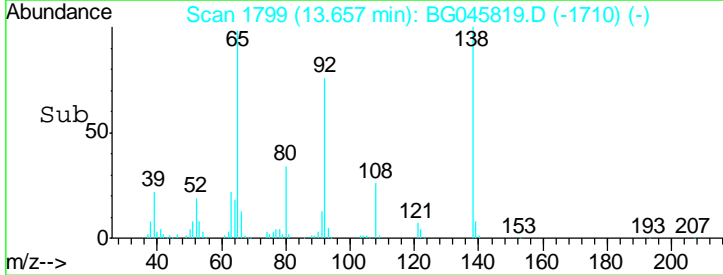
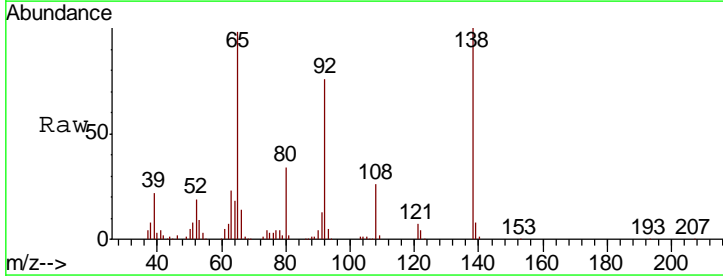
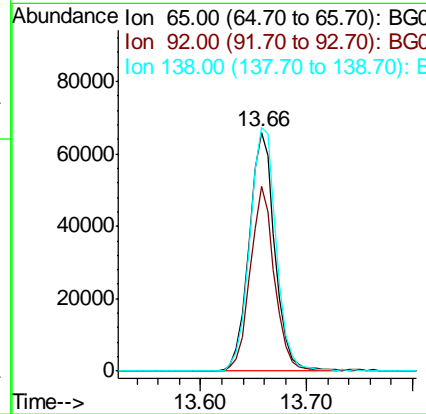
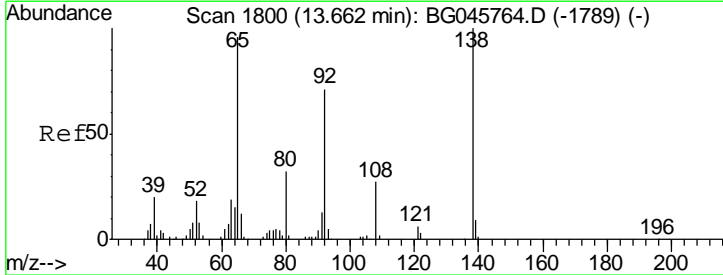

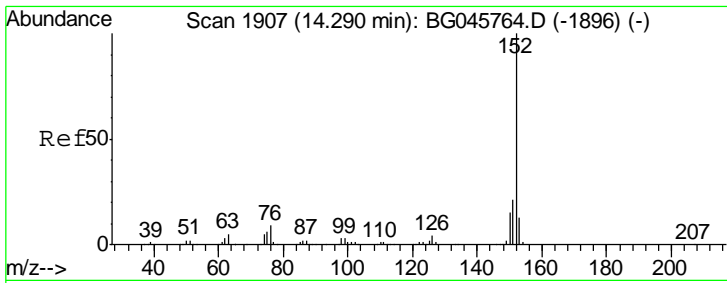

#49
 Acenaphthylene
 Concen: 43.295 ng
 RT: 14.29 min Scan# 1907
 Delta R.T. 0.00 min
 Lab File: BG045819.D
 Acq: 19 Jun 2020 18:06

Instrument :
 BNA_G
 ClientSampled :
 SSTDCCC040EC

Tgt Ion	Resp	Lower	Upper
152	100		
151	21.1	17.0	25.4
153	13.8	10.6	15.8

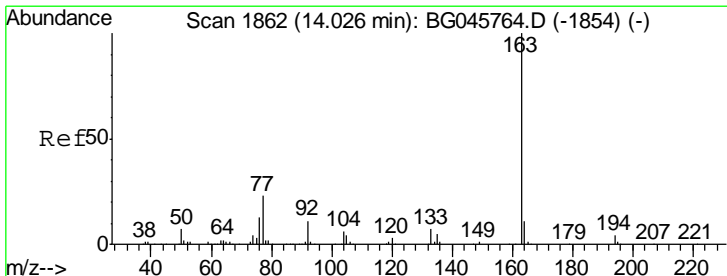
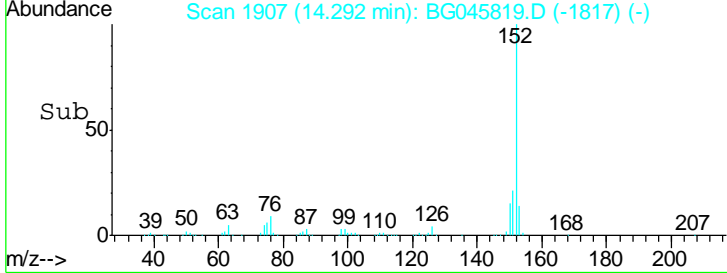
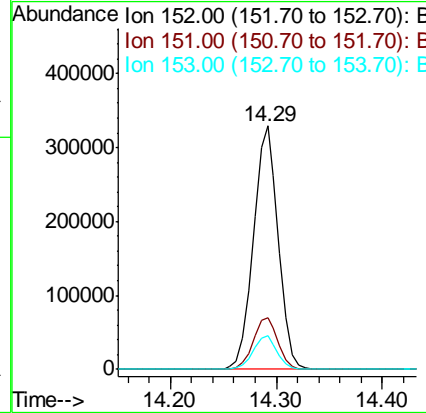
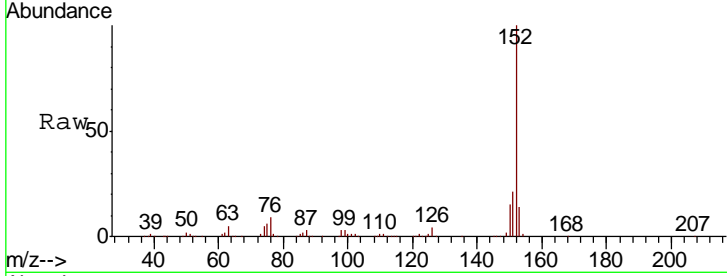

#50
 Dimethylphthalate
 Concen: 43.896 ng
 RT: 14.03 min Scan# 1862
 Delta R.T. 0.00 min
 Lab File: BG045819.D
 Acq: 19 Jun 2020 18:06

Tgt Ion	Resp	Lower	Upper
163	100		
194	4.1	3.4	5.0
164	11.0	8.9	13.3

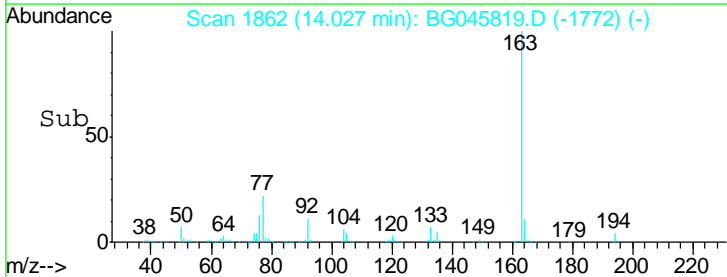
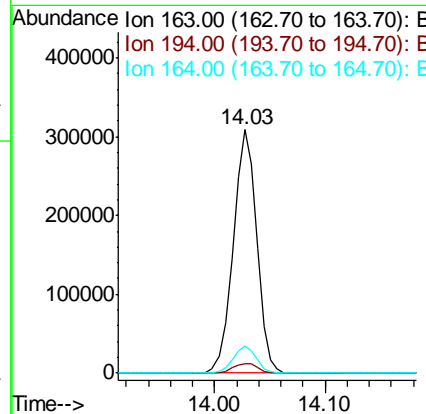
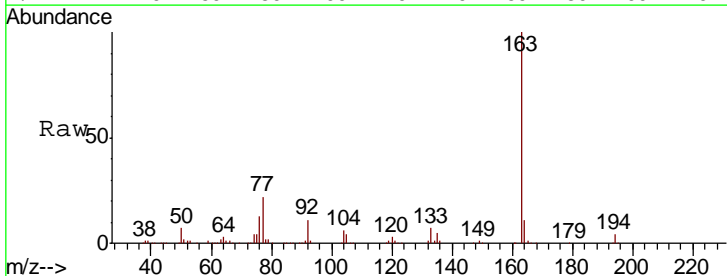

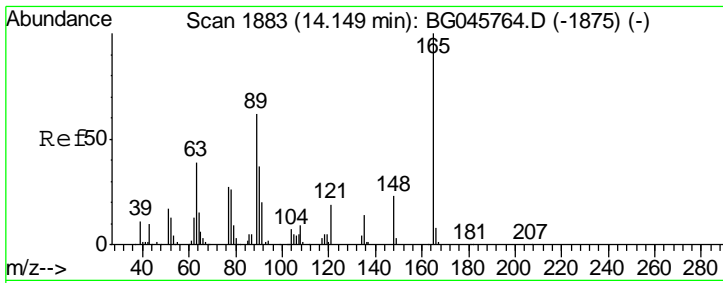

#51
 2,6-Dinitrotoluene
 Concen: 43.684 ng
 RT: 14.15 min Scan# 1883
 Delta R.T. 0.00 min
 Lab File: BG045819.D
 Acq: 19 Jun 2020 18:06

Instrument :
 BNA_G
 ClientSampleId :
 SSTDCCC040EC

Tgt Ion	Resp	Lower	Upper
165	102531		
63	53.0	41.2	61.8
89	59.0	49.7	74.5

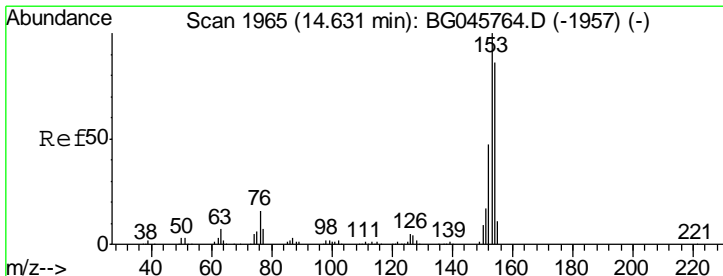
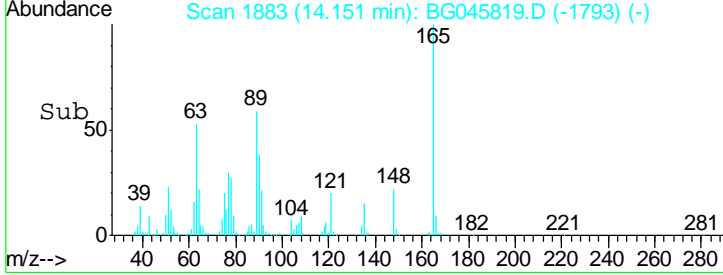
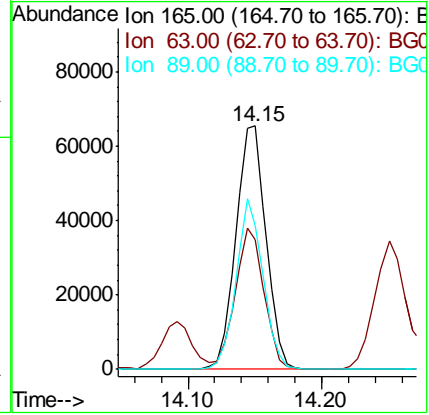
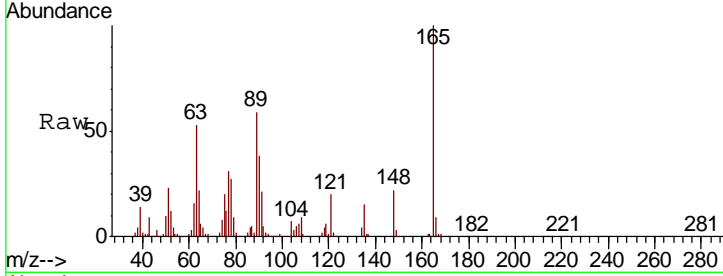

#52
 Acenaphthene
 Concen: 43.234 ng
 RT: 14.63 min Scan# 1965
 Delta R.T. 0.00 min
 Lab File: BG045819.D
 Acq: 19 Jun 2020 18:06

Tgt Ion	Resp	Lower	Upper
154	323827		
153	114.5	93.0	139.4
152	54.8	43.7	65.5

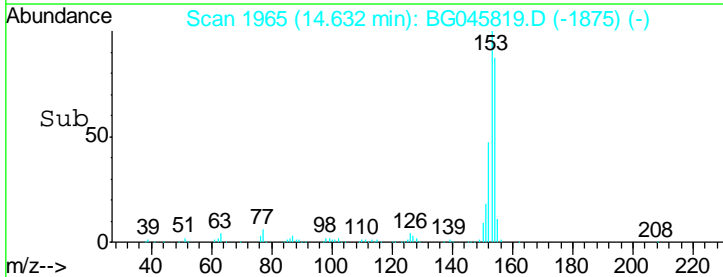
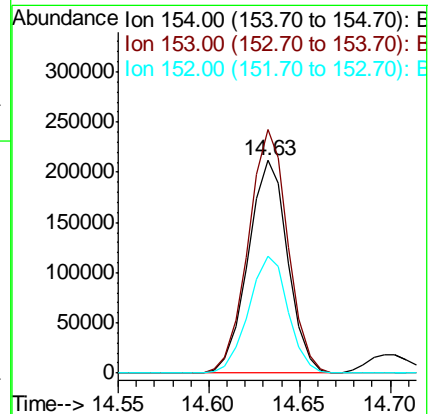
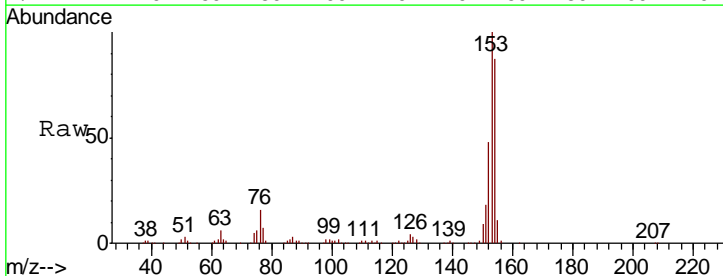

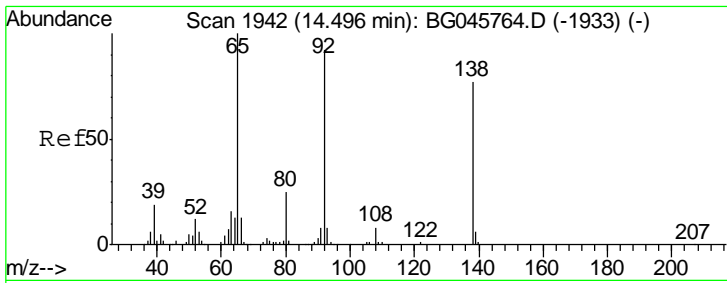

#53
 3-Nitroaniline
 Concen: 43.280 ng
 RT: 14.49 min Scan# 1941
 Delta R.T. -0.00 min
 Lab File: BG045819.D
 Acq: 19 Jun 2020 18:06

Instrument :
 BNA_G
 ClientSampleId :
 SSTDCCC040EC

Tgt Ion	Resp	Lower	Upper
138	101465		
108	10.3	8.4	12.6
92	127.8	95.6	143.4

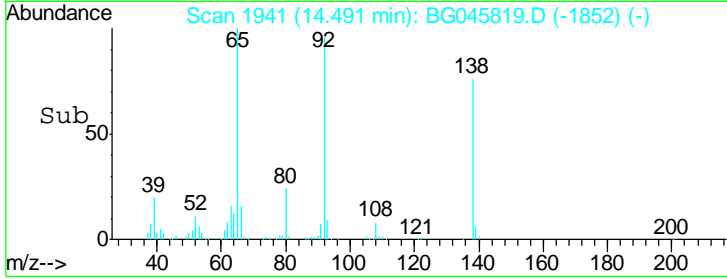
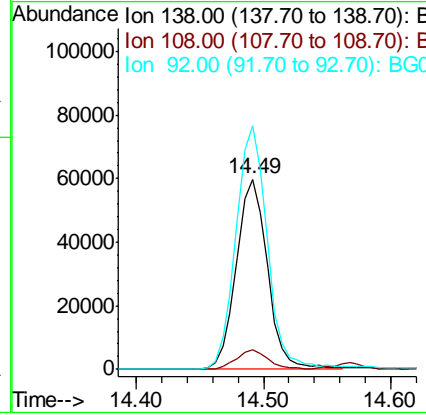
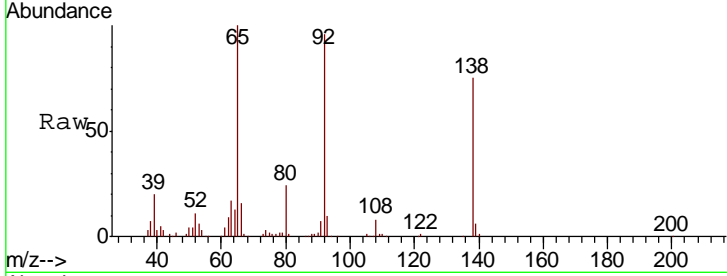

#54
 2,4-Dinitrophenol
 Concen: 47.353 ng
 RT: 14.70 min Scan# 1976
 Delta R.T. 0.00 min
 Lab File: BG045819.D
 Acq: 19 Jun 2020 18:06

Tgt Ion	Resp	Lower	Upper
184	55850		
63	62.5	46.6	70.0
154	62.4	58.6	87.8

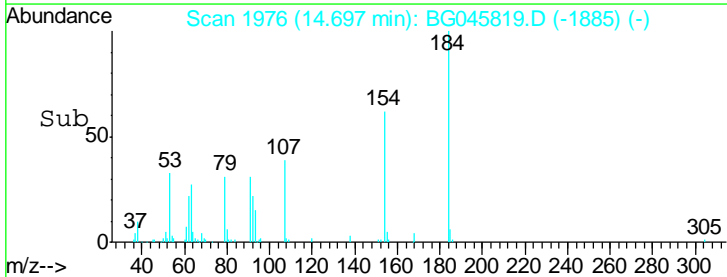
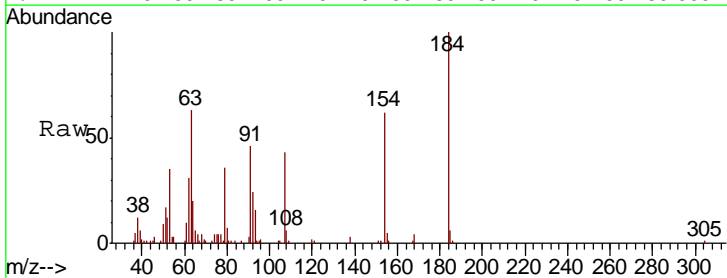
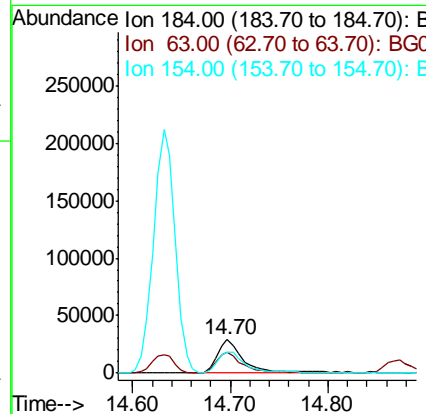
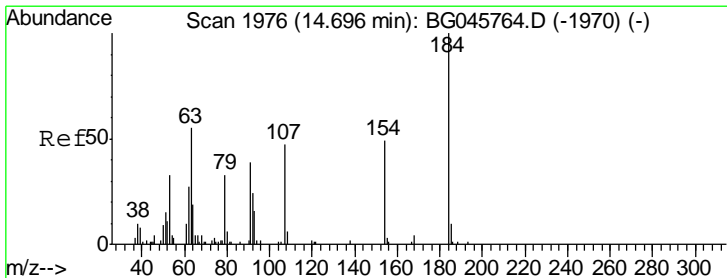

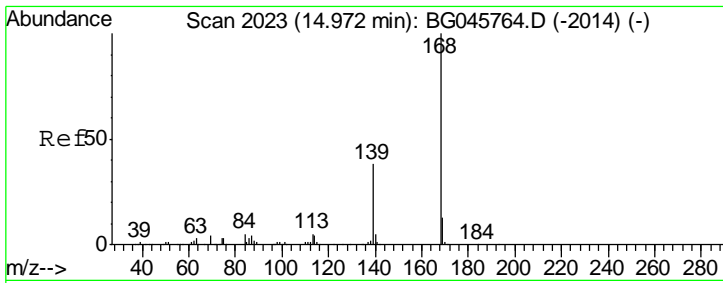

#55
 Dibenzofuran
 Concen: 43.873 ng
 RT: 14.97 min Scan# 2022
 Delta R.T. -0.00 min
 Lab File: BG045819.D
 Acq: 19 Jun 2020 18:06

Instrument : BNA_G
 ClientSampleId : SSTDCCC040EC

Tgt Ion	Resp	Lower	Upper
168	533839		
139	39.9	31.8	47.6
169	13.5	10.4	15.6

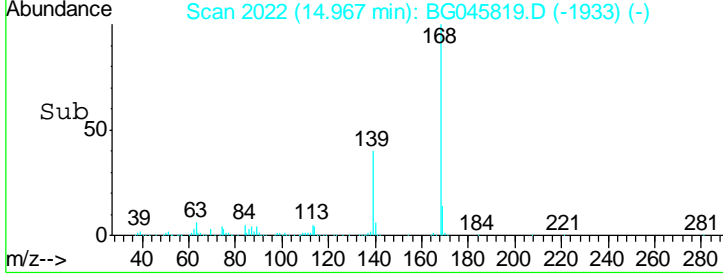
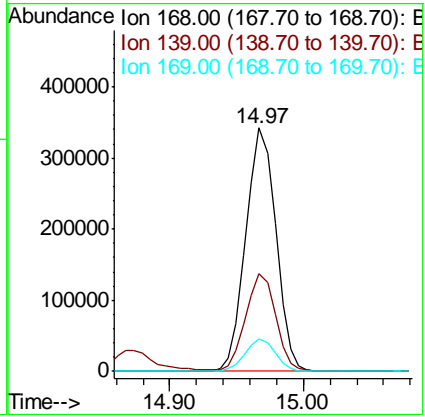
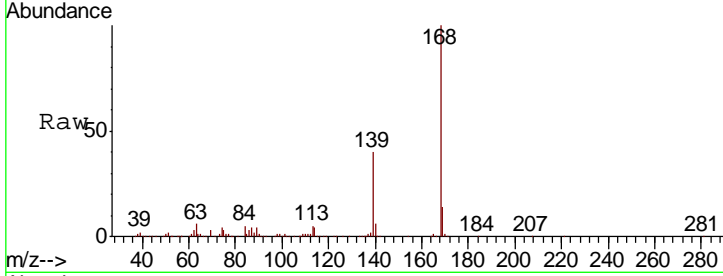

#56
 4-Nitrophenol
 Concen: 39.198 ng
 RT: 14.87 min Scan# 2006
 Delta R.T. -0.02 min
 Lab File: BG045819.D
 Acq: 19 Jun 2020 18:06

Tgt Ion	Resp	Lower	Upper
139	62258		
109	108.9	88.9	128.9
65	110.1	92.3	132.3

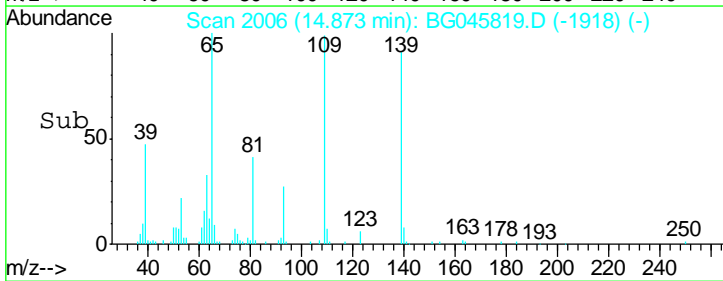
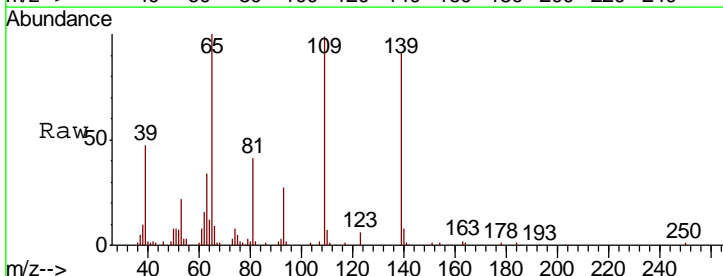
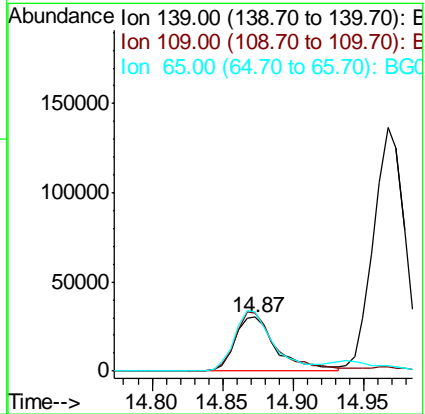
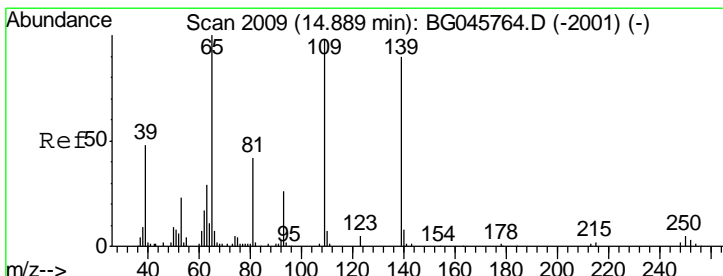

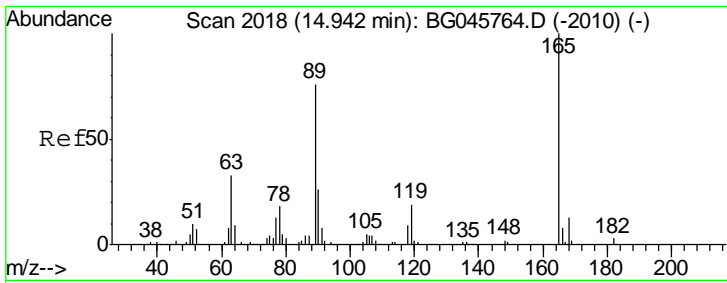

#57
 2,4-Dinitrotoluene
 Concen: 44.174 ng
 RT: 14.94 min Scan# 2018
 Delta R.T. 0.00 min
 Lab File: BG045819.D
 Acq: 19 Jun 2020 18:06

Instrument :
 BNA_G
 ClientSampleId :
 SSTDCCC040EC

Tgt Ion	Resp	Lower	Upper
165	148552		
63	44.1	33.8	50.8
89	75.8	60.4	90.6
182	2.8	2.6	3.8

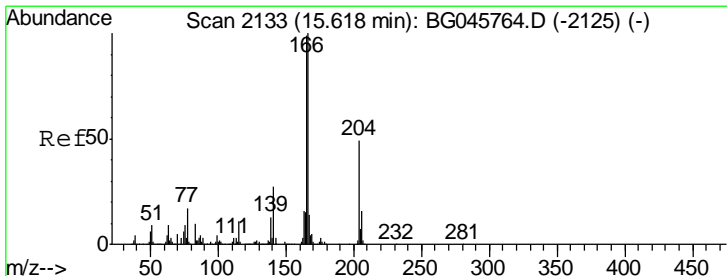
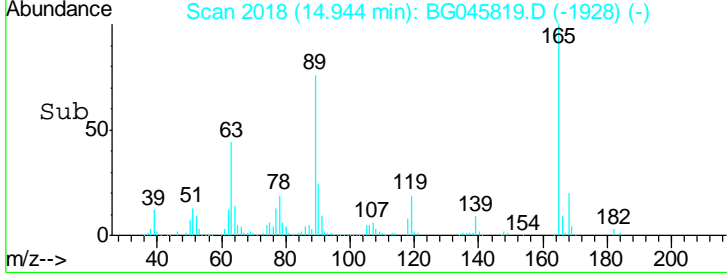
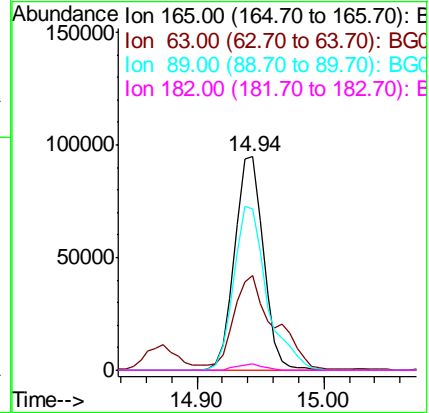
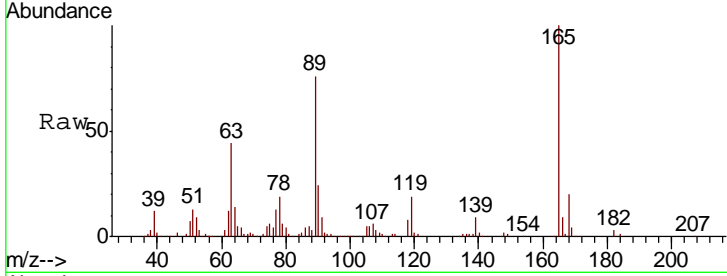

#58
 Fluorene
 Concen: 43.160 ng
 RT: 15.62 min Scan# 2133
 Delta R.T. 0.00 min
 Lab File: BG045819.D
 Acq: 19 Jun 2020 18:06

Tgt Ion	Resp	Lower	Upper
166	436683		
165	96.1	79.1	118.7
167	14.1	11.5	17.3

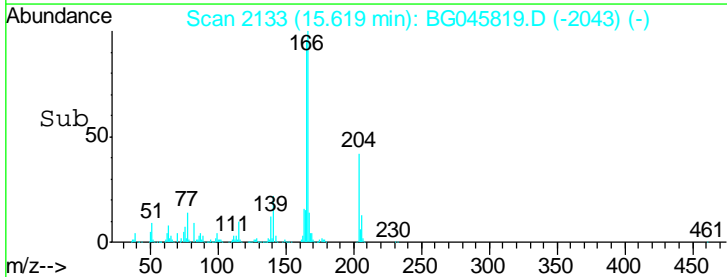
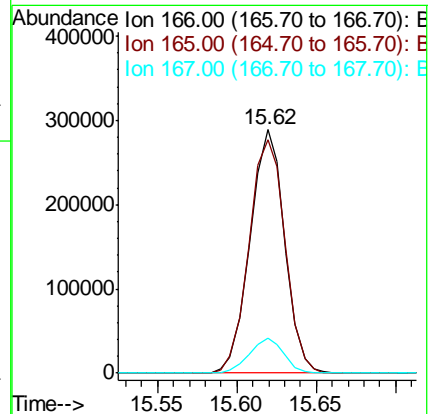
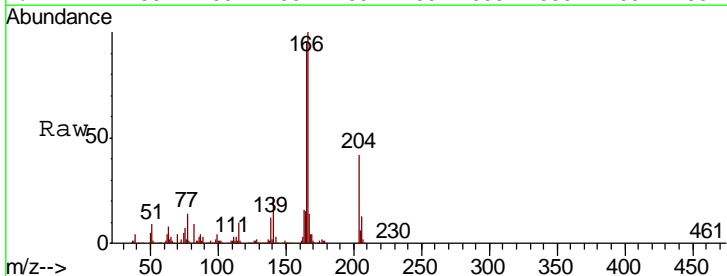

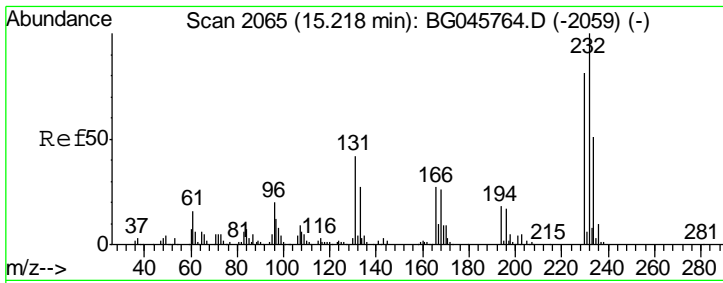

#59
 2,3,4,6-Tetrachlorophenol
 Concen: 41.680 ng
 RT: 15.21 min Scan# 2064
 Delta R.T. -0.00 min
 Lab File: BG045819.D
 Acq: 19 Jun 2020 18:06

Instrument :
 BNA_G
 ClientSampleID :
 SSTDCCC040EC

Tgt Ion	Resp	Lower	Upper
232	122784		
131	39.1	32.2	48.2
130	2.6	2.2	3.4
166	28.4	21.3	31.9

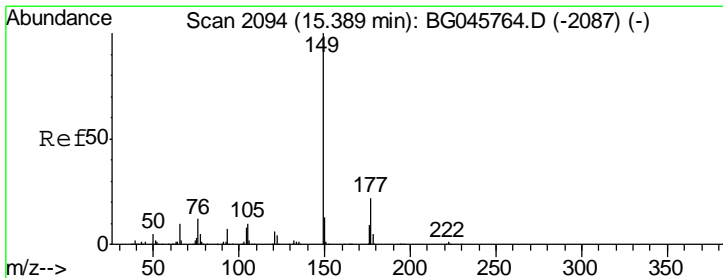
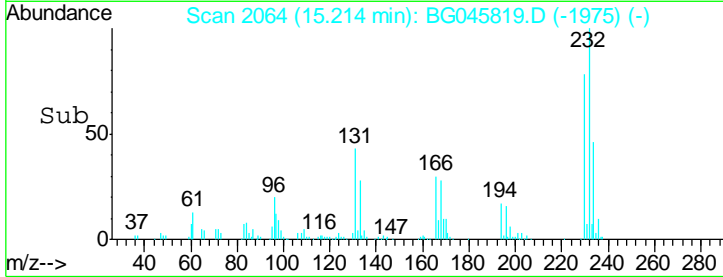
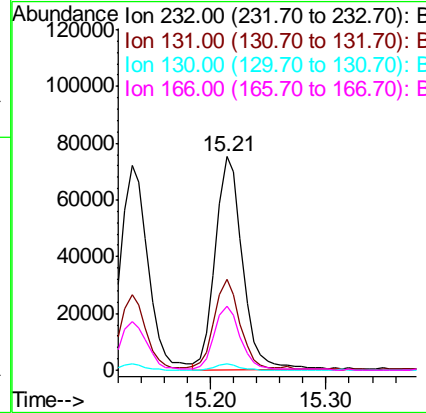
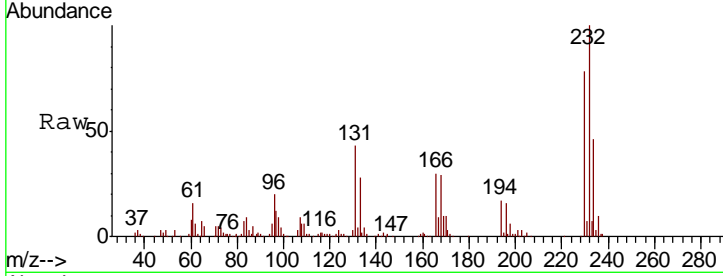

#60
 Diethylphthalate
 Concen: 44.408 ng
 RT: 15.39 min Scan# 2094
 Delta R.T. 0.00 min
 Lab File: BG045819.D
 Acq: 19 Jun 2020 18:06

Tgt Ion	Resp	Lower	Upper
149	474404		
177	22.5	17.2	25.8
150	13.2	10.7	16.1

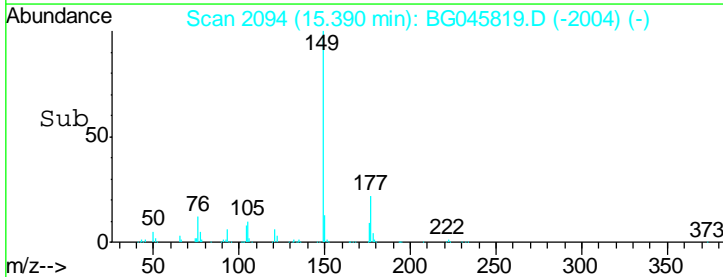
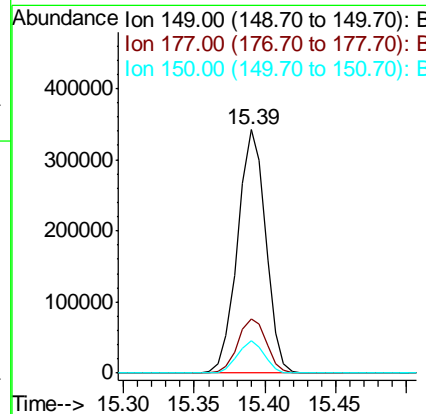
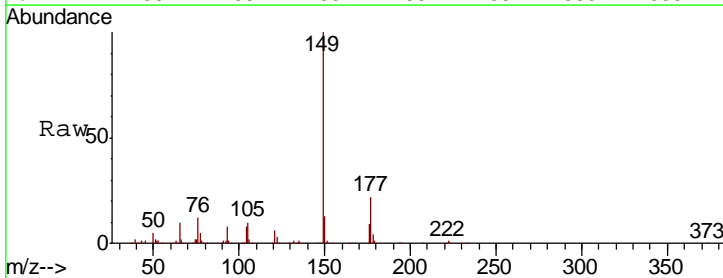

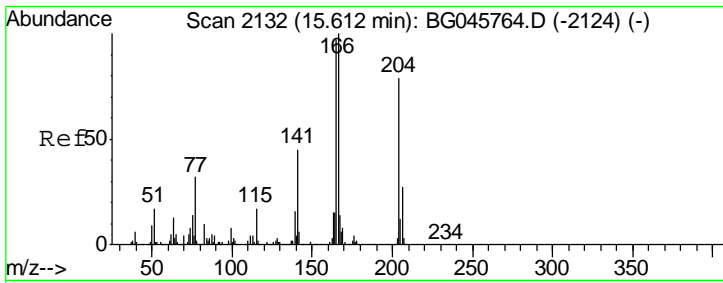

#61
 4-Chlorophenyl-phenylether
 Concen: 43.414 ng
 RT: 15.61 min Scan# 2132
 Delta R.T. 0.00 min
 Lab File: BG045819.D
 Acq: 19 Jun 2020 18:06

Instrument :
 BNA_G
 ClientSampled :
 SSTDCCC040EC

Tgt Ion	Resp	Lower	Upper
204	253169		
206	34.9	27.2	40.8
141	58.5	45.9	68.9

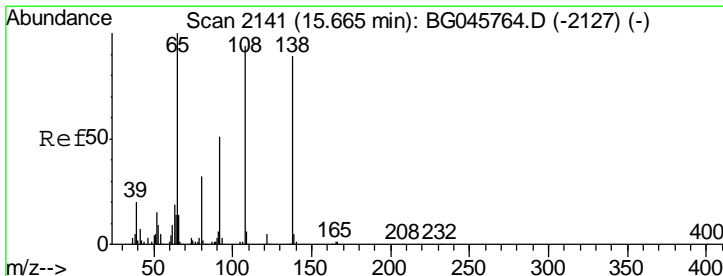
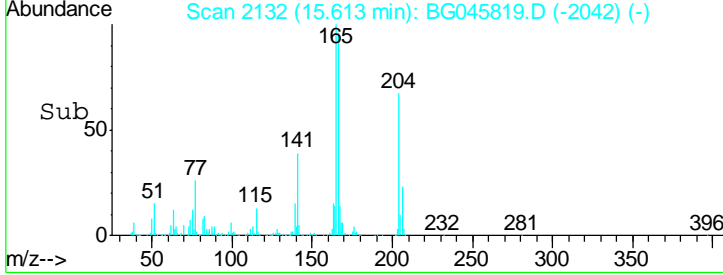
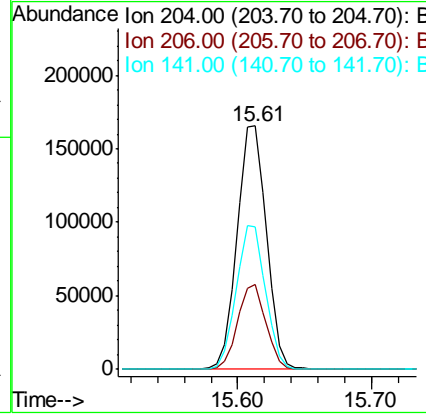
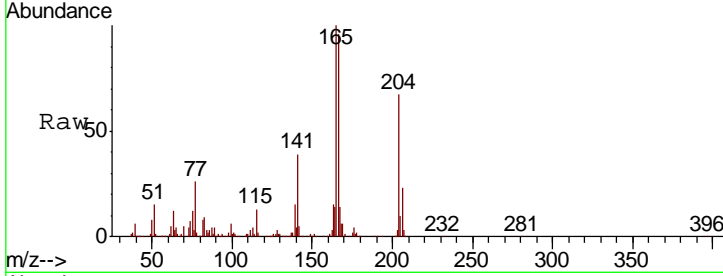

#62
 4-Nitroaniline
 Concen: 42.967 ng
 RT: 15.66 min Scan# 2140
 Delta R.T. -0.00 min
 Lab File: BG045819.D
 Acq: 19 Jun 2020 18:06

Tgt Ion	Resp	Lower	Upper
138	103381		
92	57.4	37.3	77.3
108	110.2	85.0	125.0

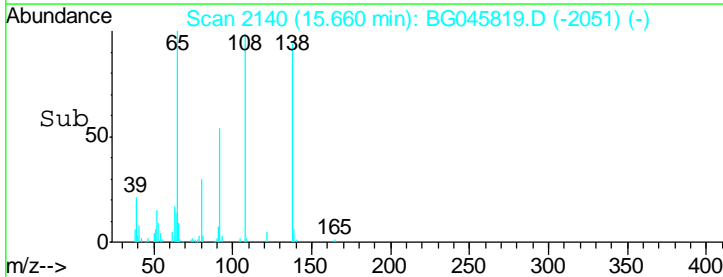
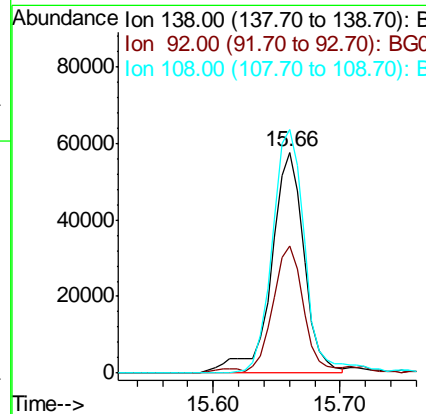
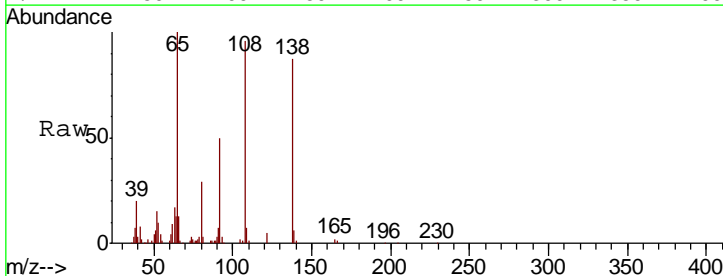

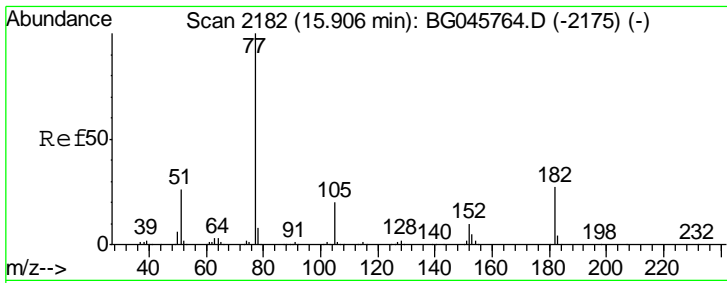

#63
 Azobenzene
 Concen: 43.033 ng
 RT: 15.91 min Scan# 2182
 Delta R.T. 0.00 min
 Lab File: BG045819.D
 Acq: 19 Jun 2020 18:06

Instrument :
 BNA_G
 ClientSampled :
 SSTDCCC040EC

Tgt Ion: 77 Resp: 441412

Ion	Ratio	Lower	Upper
77	100		
182	27.5	7.4	47.4
105	18.8	0.1	40.1
51	26.2	5.7	45.7

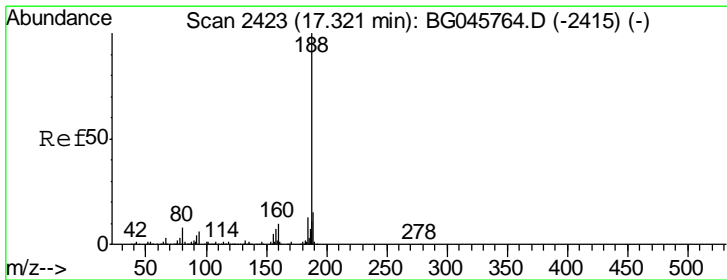
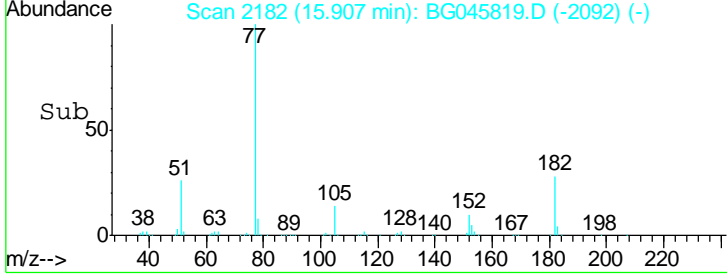
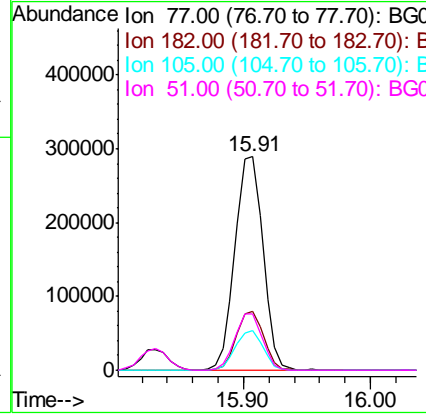
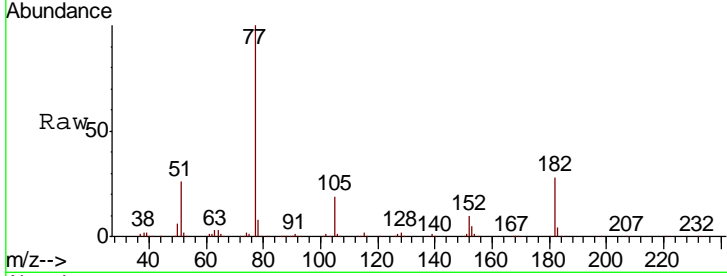

#64
 Phenanthrene-d10
 Concen: 20.000 ng
 RT: 17.32 min Scan# 2422
 Delta R.T. -0.00 min
 Lab File: BG045819.D
 Acq: 19 Jun 2020 18:06

Tgt Ion: 188 Resp: 316936

Ion	Ratio	Lower	Upper
188	100		
94	6.5	5.1	7.7
80	8.0	6.2	9.4

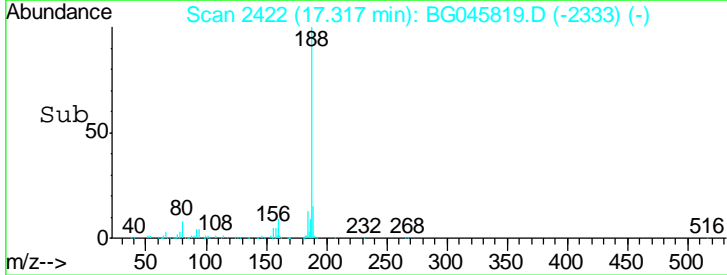
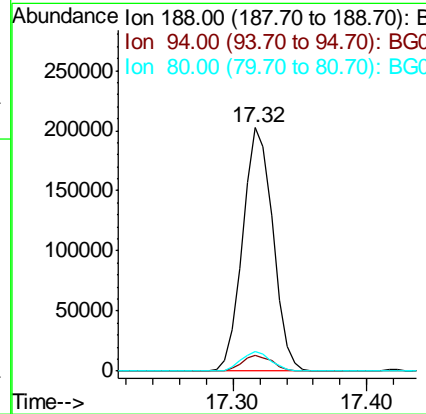
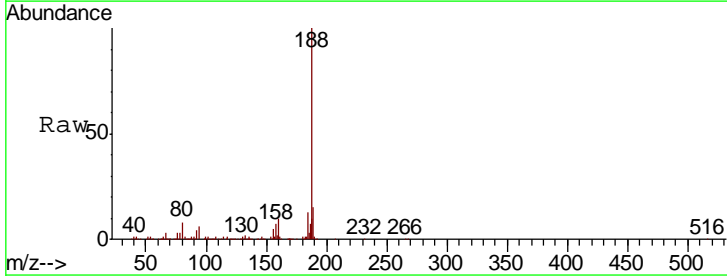

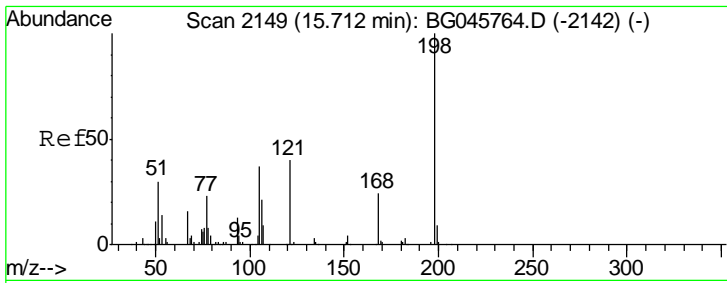

#65
 4,6-Dinitro-2-methylphenol
 Concen: 46.414 ng
 RT: 15.71 min Scan# 2149
 Delta R.T. 0.00 min
 Lab File: BG045819.D
 Acq: 19 Jun 2020 18:06

Instrument :
 BNA_G
 ClientSampleId :
 SSTDCCC040EC

Tgt Ion	Resp	Lower	Upper
198	100		
51	34.3	14.6	54.6
105	40.5	18.4	58.4

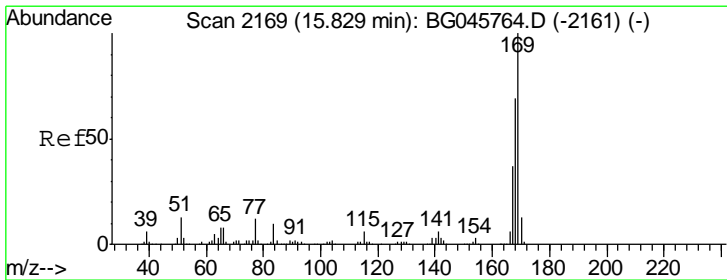
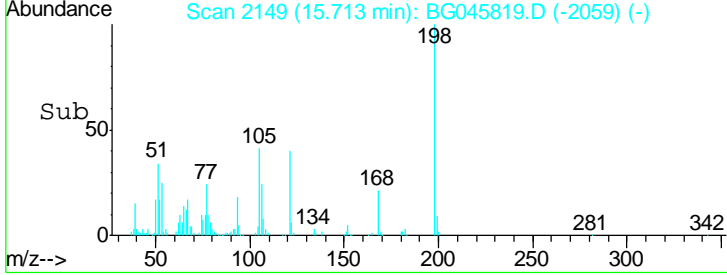
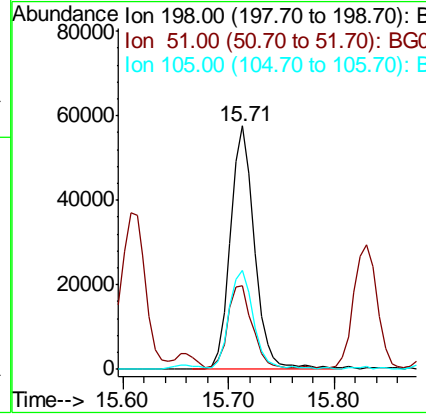
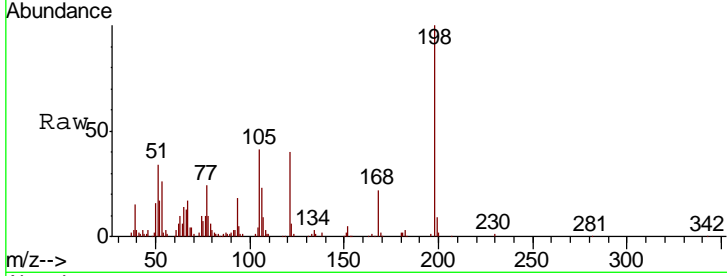

#66
 n-Nitrosodiphenylamine
 Concen: 42.685 ng
 RT: 15.83 min Scan# 2169
 Delta R.T. 0.00 min
 Lab File: BG045819.D
 Acq: 19 Jun 2020 18:06

Tgt Ion	Resp	Lower	Upper
169	100		
168	69.7	55.2	82.8
167	38.1	29.8	44.6

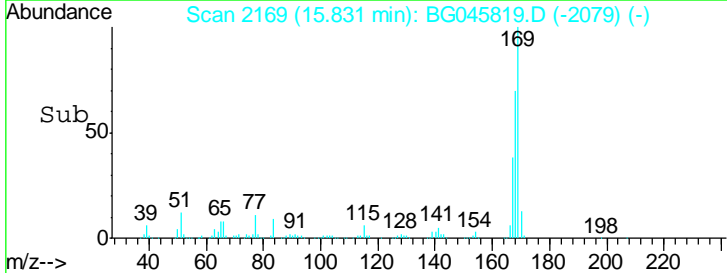
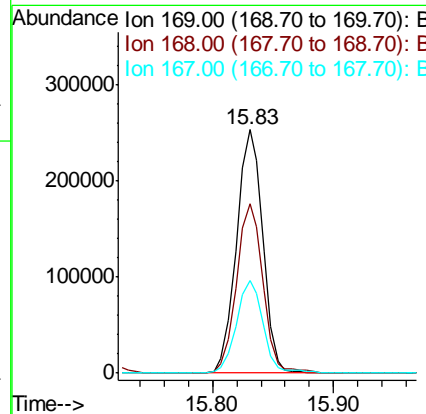
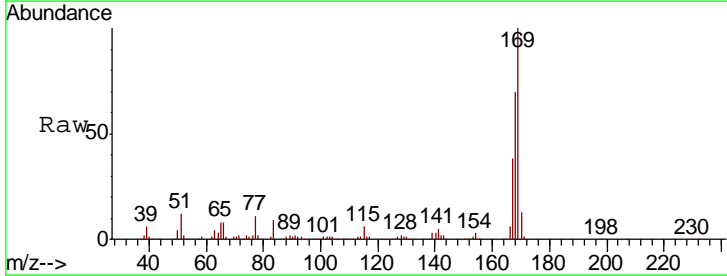

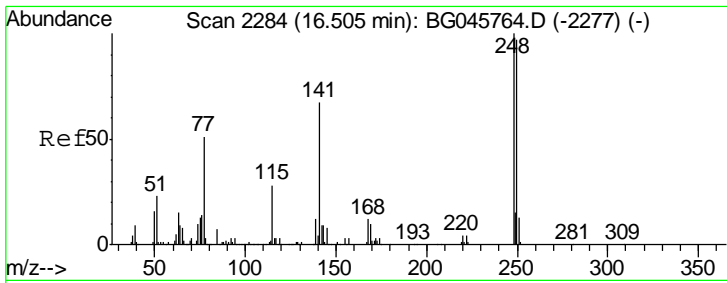

#67
 4-Bromophenyl-phenylether
 Concen: 43.084 ng
 RT: 16.51 min Scan# 2284
 Delta R.T. 0.00 min
 Lab File: BG045819.D
 Acq: 19 Jun 2020 18:06

Instrument :
 BNA_G
 ClientSampleID :
 SSTDCCC040EC

Tgt Ion	Resp	Lower	Upper
248	177429		
250	96.7	78.0	117.0
141	67.4	53.9	80.9

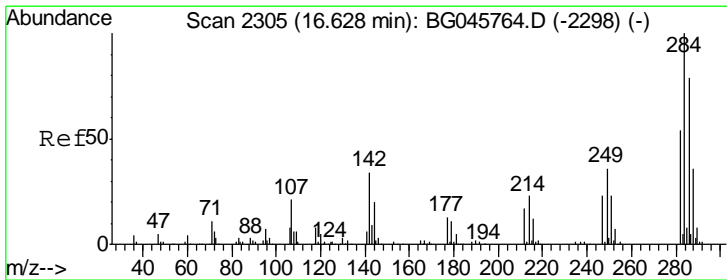
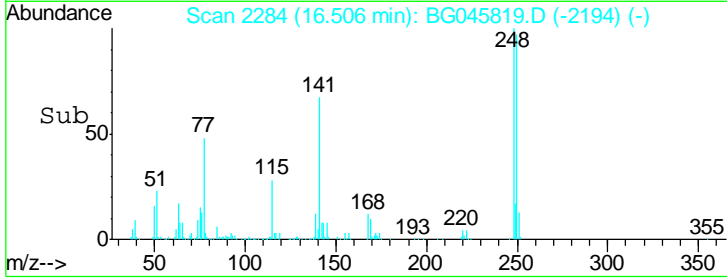
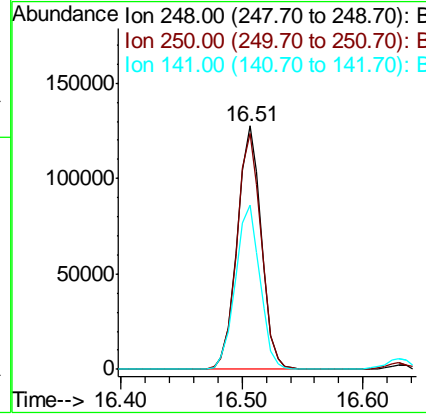
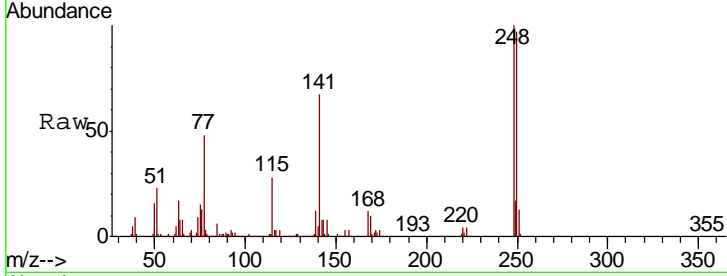

#68
 Hexachlorobenzene
 Concen: 44.129 ng
 RT: 16.63 min Scan# 2305
 Delta R.T. 0.00 min
 Lab File: BG045819.D
 Acq: 19 Jun 2020 18:06

Tgt Ion	Resp	Lower	Upper
284	188447		
142	31.3	26.9	40.3
249	33.7	28.6	42.8

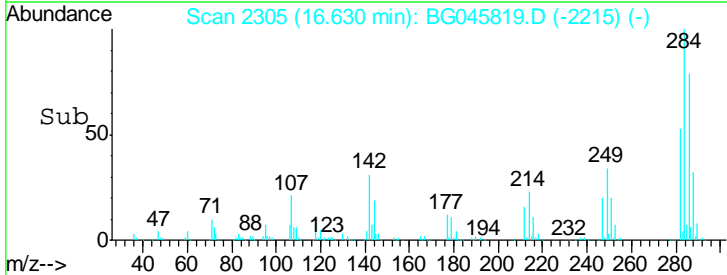
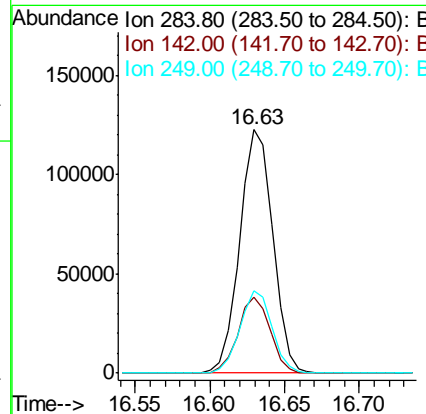
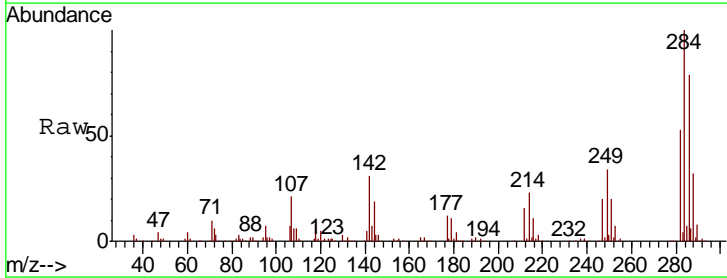

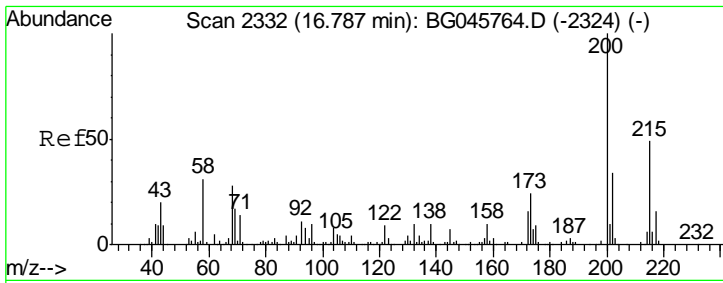

#69
 Atrazine
 Concen: 43.194 ng
 RT: 16.78 min Scan# 2331
 Delta R.T. -0.00 min
 Lab File: BG045819.D
 Acq: 19 Jun 2020 18:06

Instrument : BNA_G
 ClientSampled : SSTDCCC040EC

Tgt Ion	Resp	Lower	Upper
200	150464		
173	24.6	3.9	43.9
215	46.0	28.8	68.8

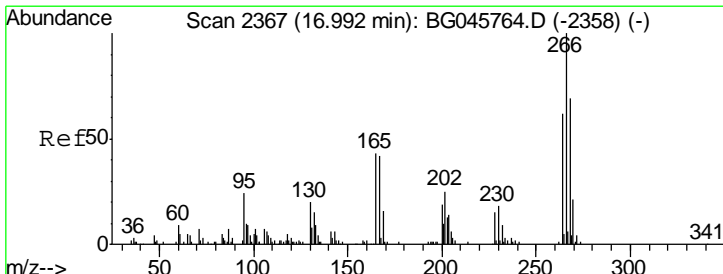
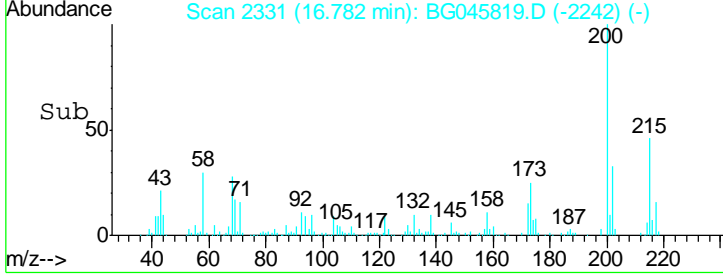
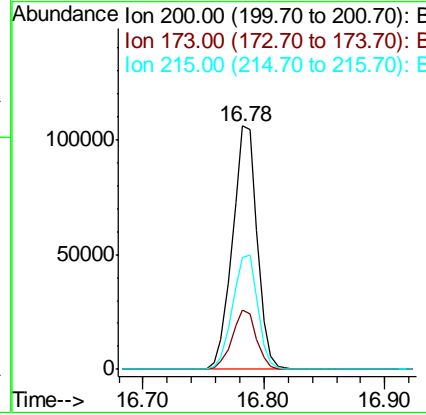
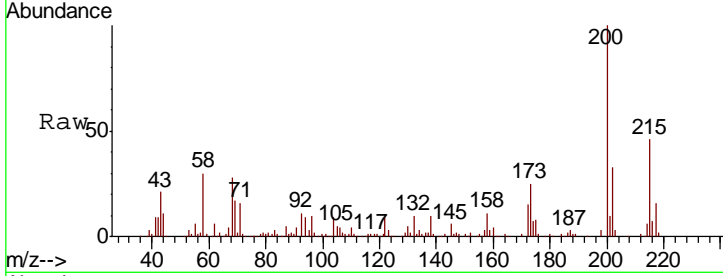

#70
 Pentachlorophenol
 Concen: 36.248 ng
 RT: 16.99 min Scan# 2367
 Delta R.T. 0.00 min
 Lab File: BG045819.D
 Acq: 19 Jun 2020 18:06

Tgt Ion	Resp	Lower	Upper
266	66622		
268	63.2	55.4	83.0
264	63.8	49.8	74.6

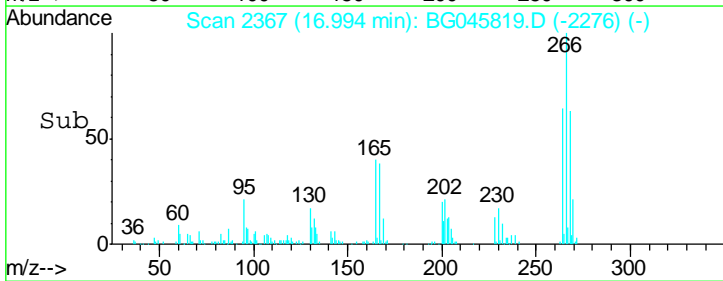
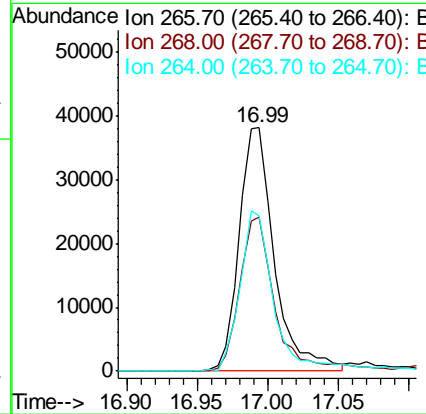
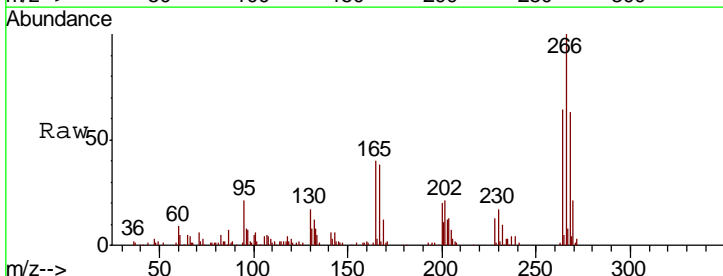

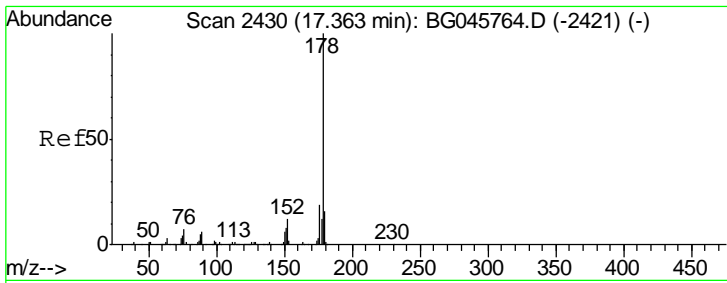

#71
 Phenanthrene
 Concen: 42.960 ng
 RT: 17.36 min Scan# 2430
 Delta R.T. 0.00 min
 Lab File: BG045819.D
 Acq: 19 Jun 2020 18:06

Instrument :
 BNA_G
 ClientSampleId :
 SSTDCCC040EC

Tgt Ion	Resp	Lower	Upper
178	702204		
176	20.1	15.5	23.3
179	16.3	13.2	19.8

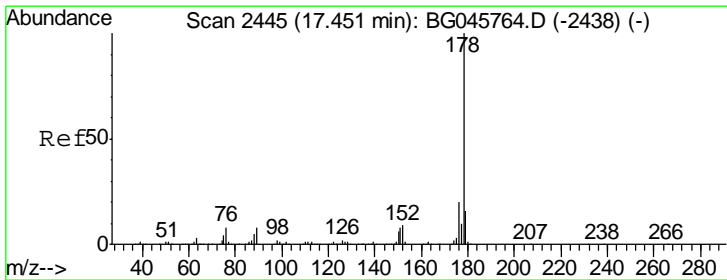
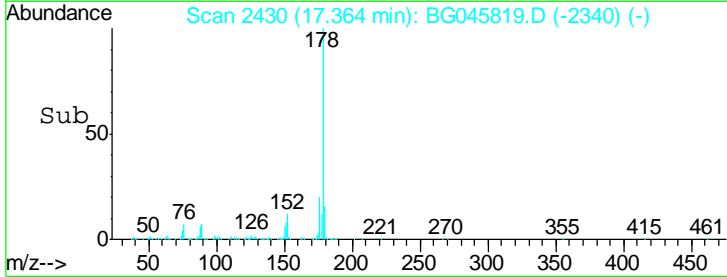
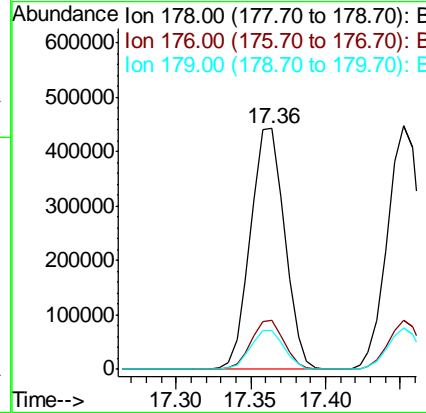
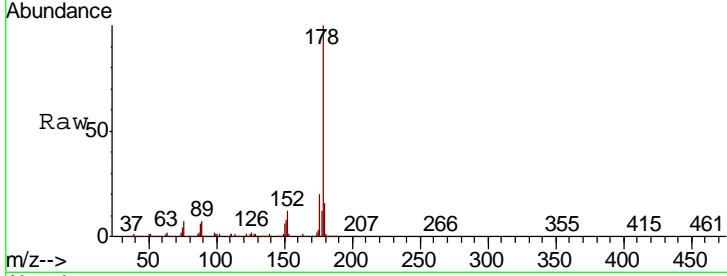

#72
 Anthracene
 Concen: 43.193 ng
 RT: 17.45 min Scan# 2445
 Delta R.T. 0.00 min
 Lab File: BG045819.D
 Acq: 19 Jun 2020 18:06

Tgt Ion	Resp	Lower	Upper
178	703048		
176	20.0	15.6	23.4
179	16.9	13.1	19.7

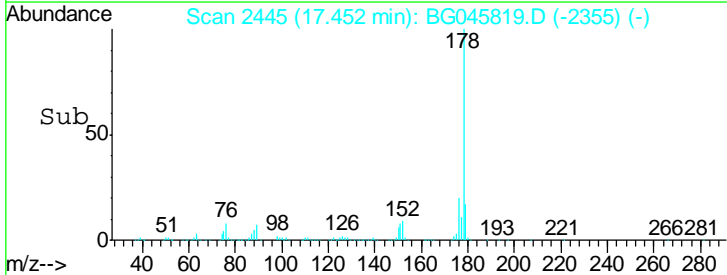
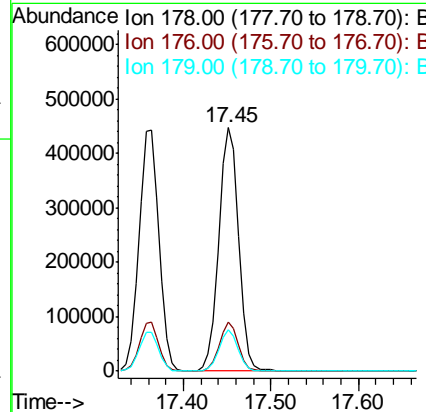
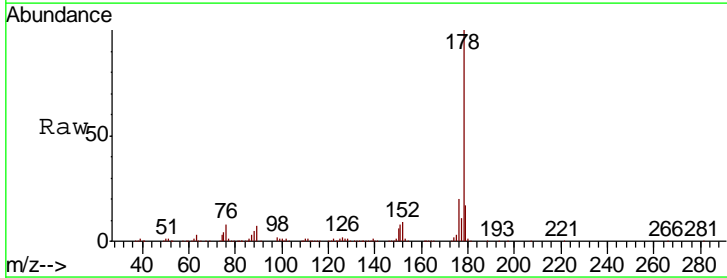

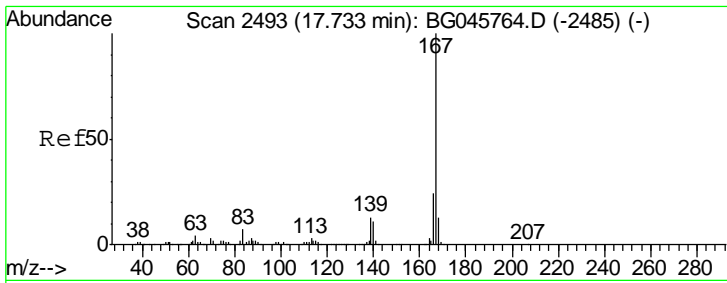

#73
 Carbazole
 Concen: 42.697 ng
 RT: 17.73 min Scan# 2493
 Delta R.T. 0.00 min
 Lab File: BG045819.D
 Acq: 19 Jun 2020 18:06

Instrument :
 BNA_G
 ClientSampled :
 SSTDCCC040EC

Tgt Ion	Resp	Lower	Upper
167	100		
166	23.6	18.9	28.3
139	13.4	10.6	15.8

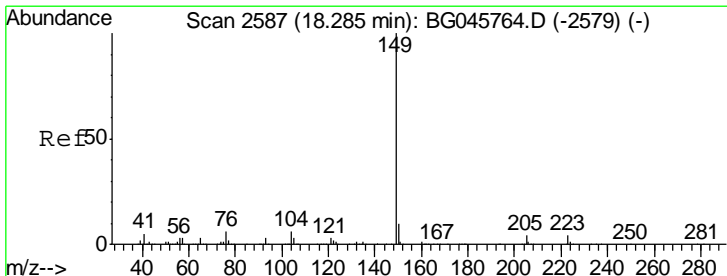
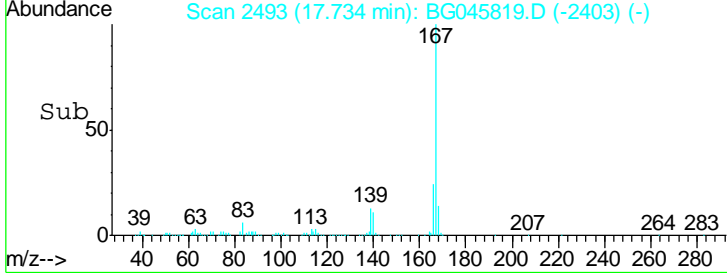
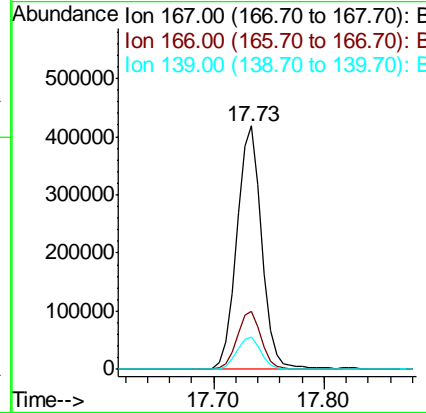
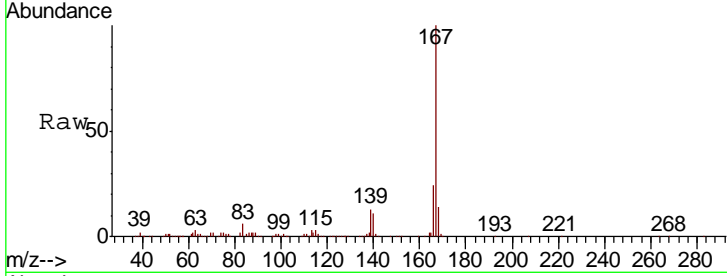

#74
 Di-n-butylphthalate
 Concen: 43.628 ng
 RT: 18.29 min Scan# 2587
 Delta R.T. 0.00 min
 Lab File: BG045819.D
 Acq: 19 Jun 2020 18:06

Tgt Ion	Resp	Lower	Upper
149	100		
150	9.2	7.7	11.5
104	6.2	5.1	7.7

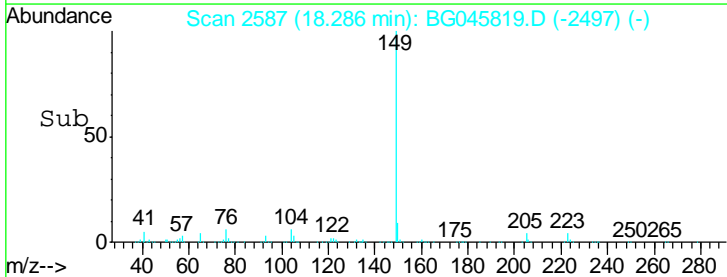
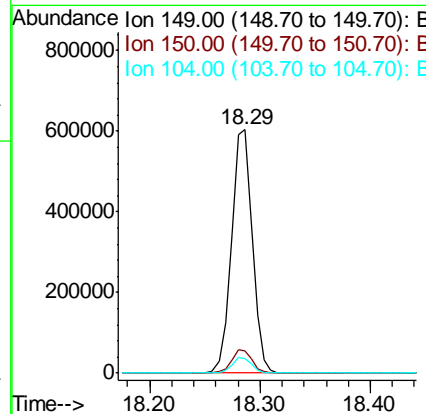
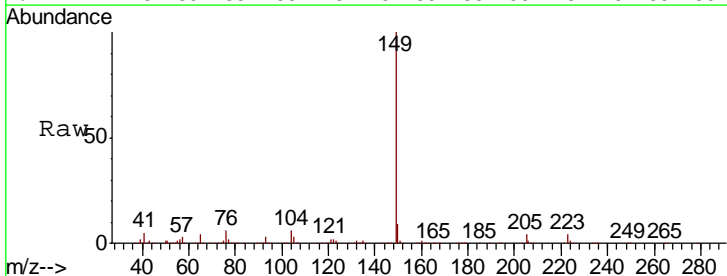

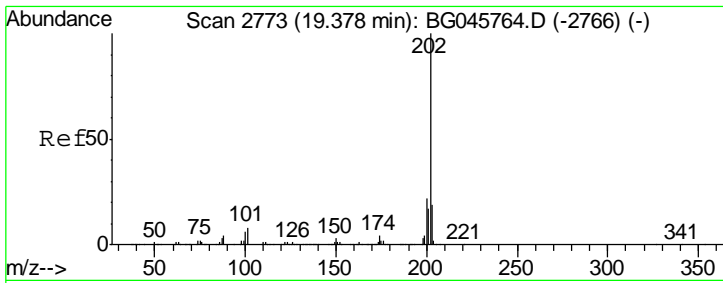

#75
 Fluoranthene
 Concen: 42.860 ng
 RT: 19.37 min Scan# 2772
 Delta R.T. -0.00 min
 Lab File: BG045819.D
 Acq: 19 Jun 2020 18:06

Instrument :
 BNA_G
 ClientSampleId :
 SSTDCCC040EC

Tgt Ion	Resp	Lower	Upper
202	861481		
101	8.0	0.0	27.7
203	18.6	0.0	38.7

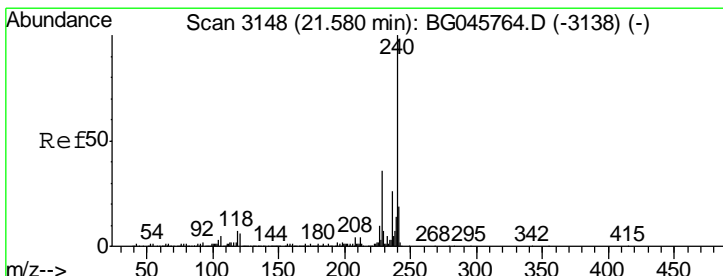
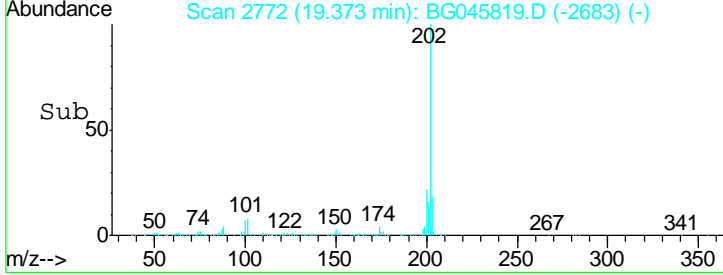
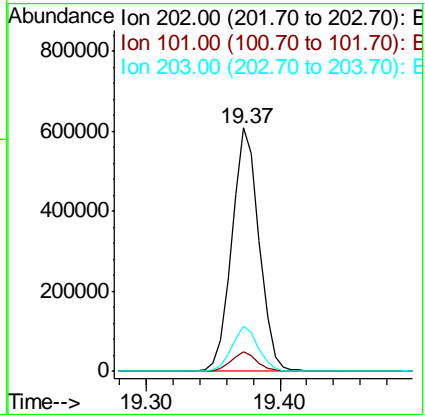
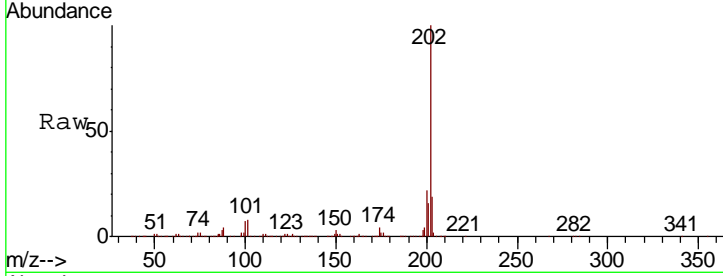

#76
 Chrysene-d12
 Concen: 20.000 ng
 RT: 21.58 min Scan# 3147
 Delta R.T. -0.00 min
 Lab File: BG045819.D
 Acq: 19 Jun 2020 18:06

Tgt Ion	Resp	Lower	Upper
240	285791		
120	6.8	5.0	7.4
236	26.3	20.6	30.8

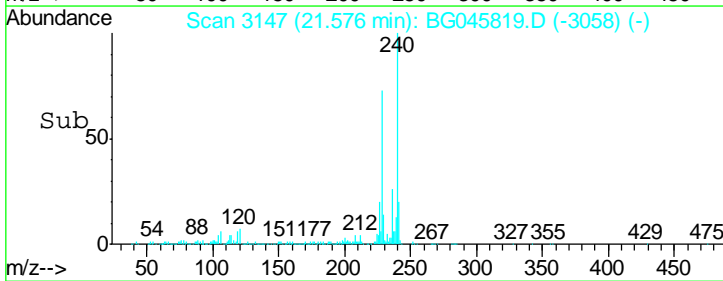
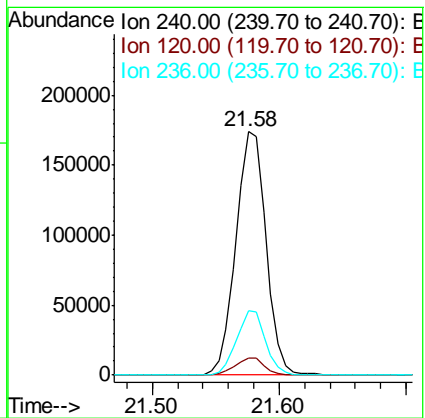
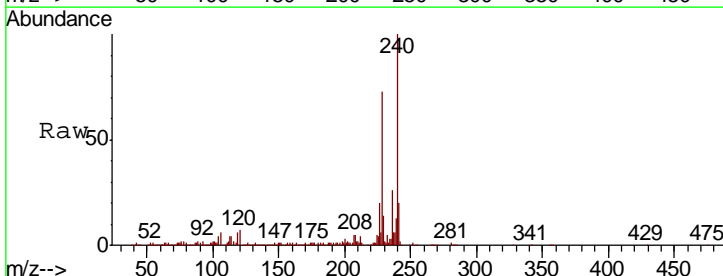

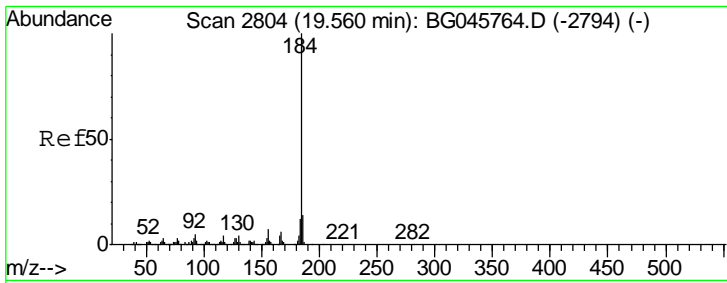

#77
 Benzidine
 Concen: 48.793 ng
 RT: 19.56 min Scan# 2804
 Delta R.T. 0.00 min
 Lab File: BG045819.D
 Acq: 19 Jun 2020 18:06

Instrument :
 BNA_G
 ClientSampled :
 SSTDCCC040EC

Tgt Ion	Resp	Lower	Upper
184	362518		
185	14.0	11.1	16.7
183	12.7	9.7	14.5

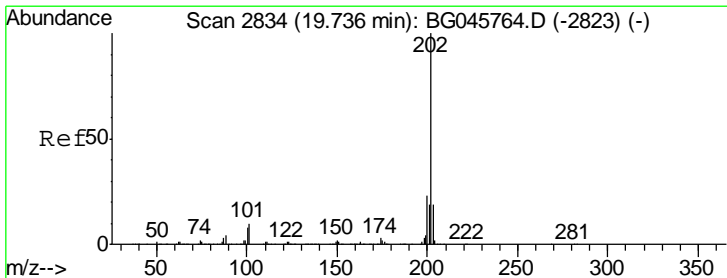
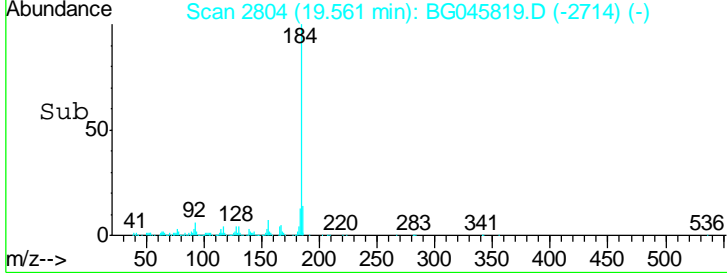
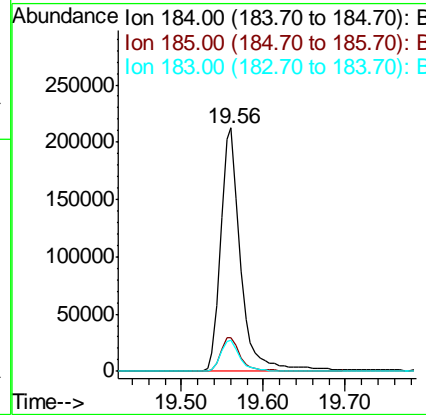
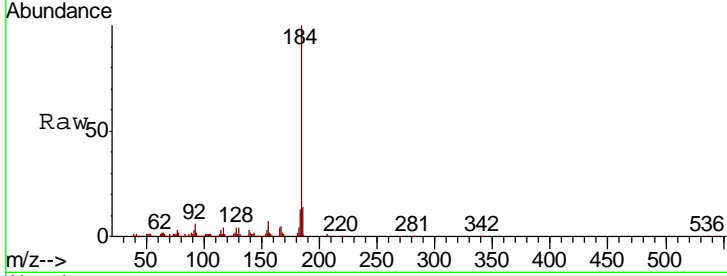

#78
 Pyrene
 Concen: 45.011 ng
 RT: 19.74 min Scan# 2834
 Delta R.T. 0.00 min
 Lab File: BG045819.D
 Acq: 19 Jun 2020 18:06

Tgt Ion	Resp	Lower	Upper
202	861402		
200	22.4	18.2	27.2
203	18.7	14.8	22.2

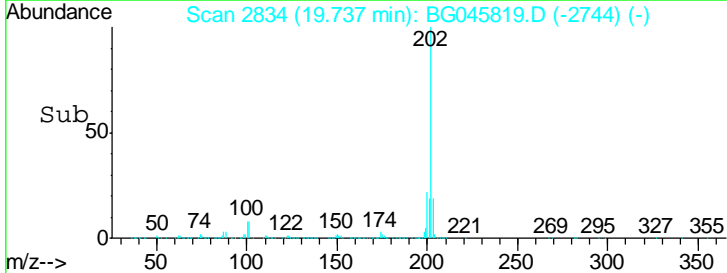
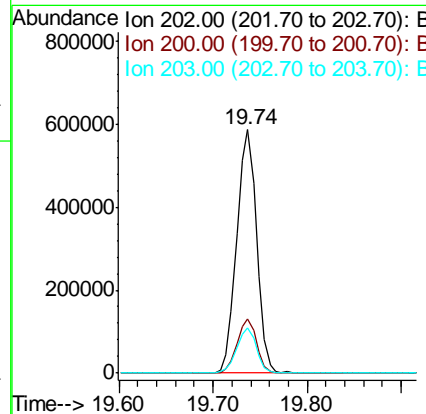
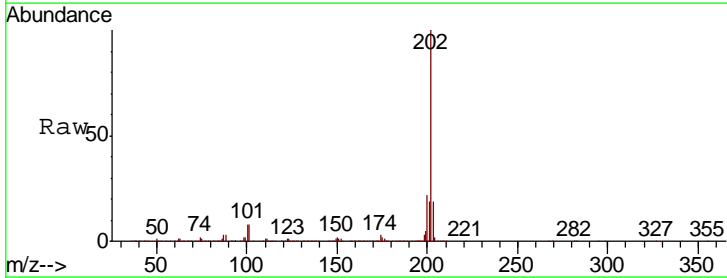

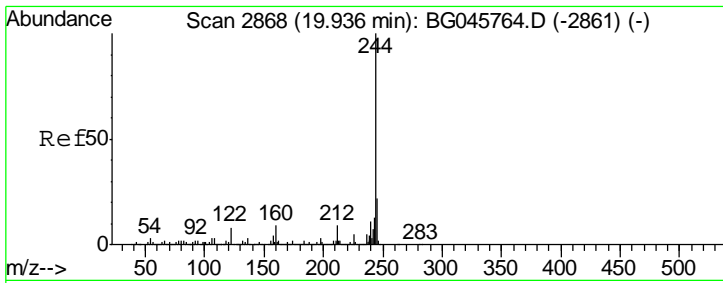

#79
 Terphenyl-d14
 Concen: 90.844 ng
 RT: 19.94 min Scan# 2868
 Delta R.T. 0.00 min
 Lab File: BG045819.D
 Acq: 19 Jun 2020 18:06

Instrument :
 BNA_G
 ClientSampleId :
 SSTDCCC040EC

Tgt Ion	Resp	Lower	Upper
244	1281078		
212	8.9	7.2	10.8
122	7.7	6.4	9.6

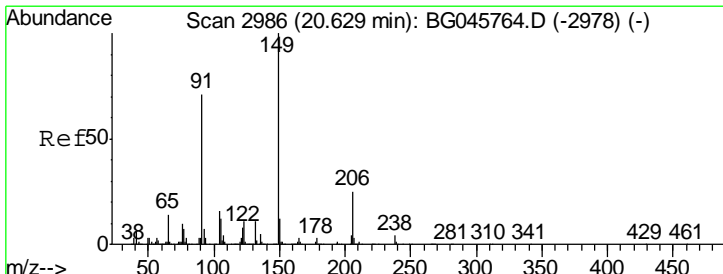
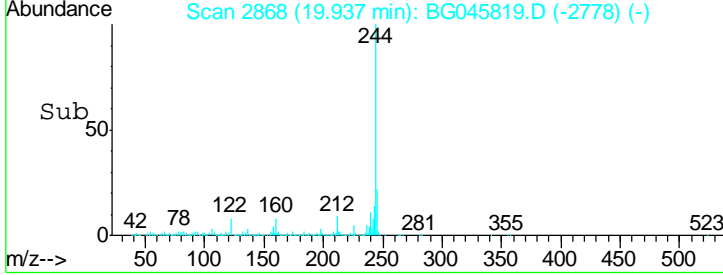
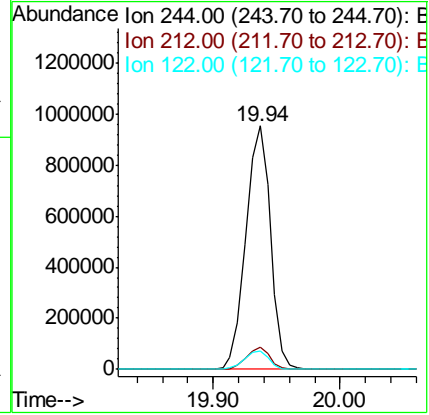
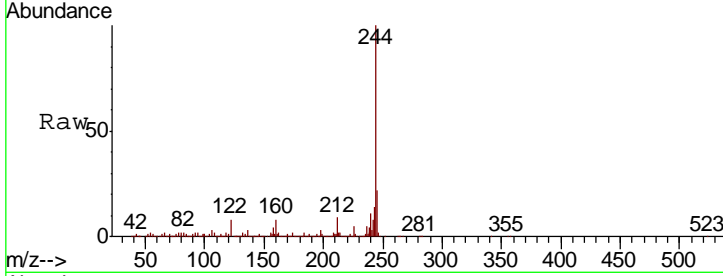

#80
 Butylbenzylphthalate
 Concen: 44.776 ng
 RT: 20.62 min Scan# 2985
 Delta R.T. -0.00 min
 Lab File: BG045819.D
 Acq: 19 Jun 2020 18:06

Tgt Ion	Resp	Lower	Upper
149	358676		
91	75.5	56.4	84.6
206	24.7	19.8	29.6

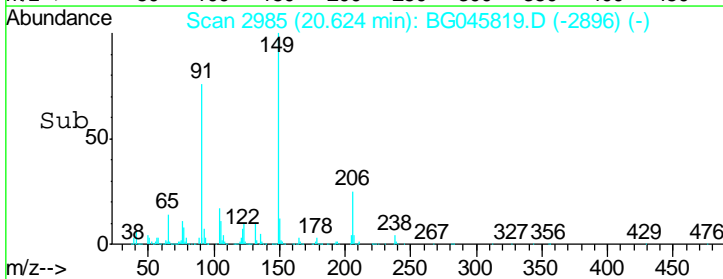
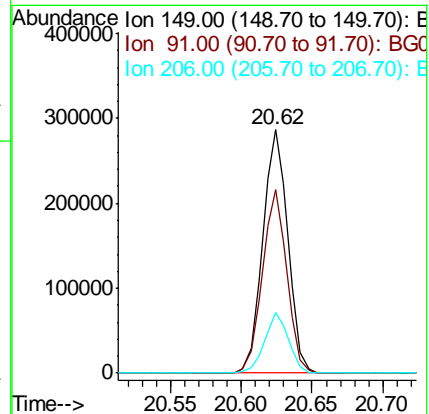
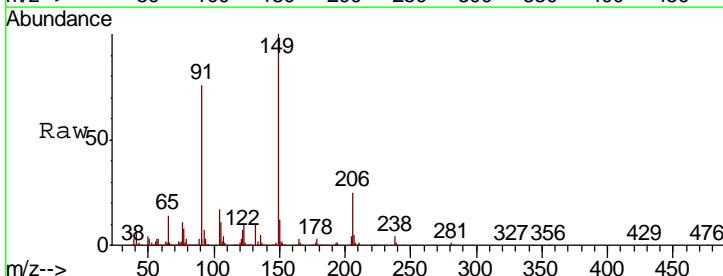

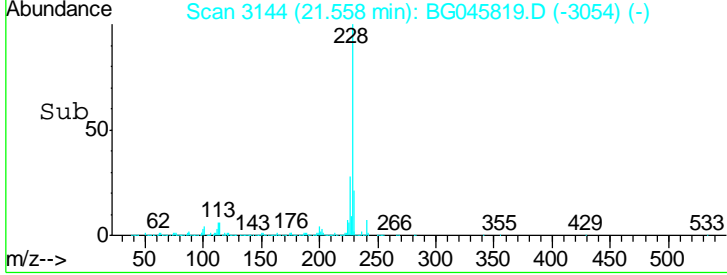
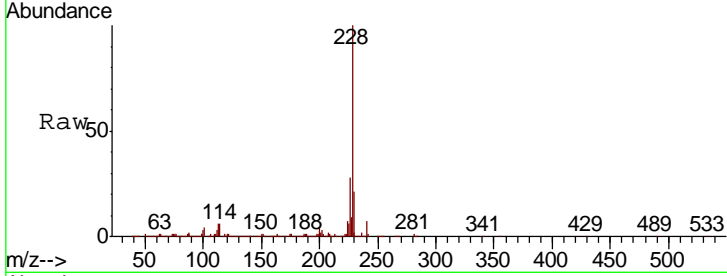
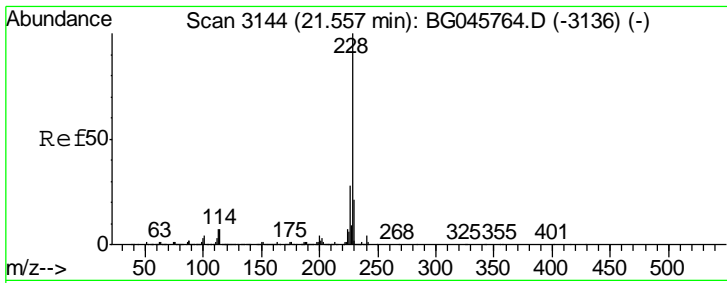

#81
 Benzo(a)anthracene
 Concen: 44.174 ng
 RT: 21.56 min Scan# 3144
 Delta R.T. 0.00 min
 Lab File: BG045819.D
 Acq: 19 Jun 2020 18:06

Instrument :
 BNA_G
 ClientSampled :
 SSTDCCC040EC

Tgt Ion	Resp	Lower	Upper
228	100		
226	27.9	22.7	34.1
229	21.3	16.6	24.8

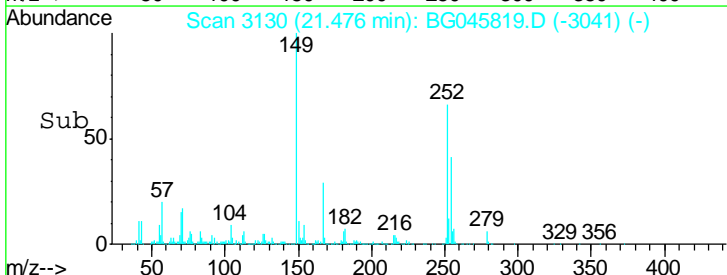
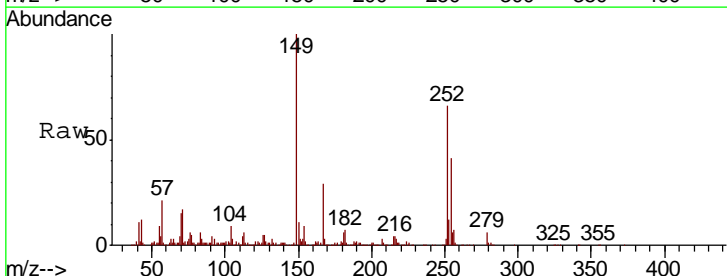
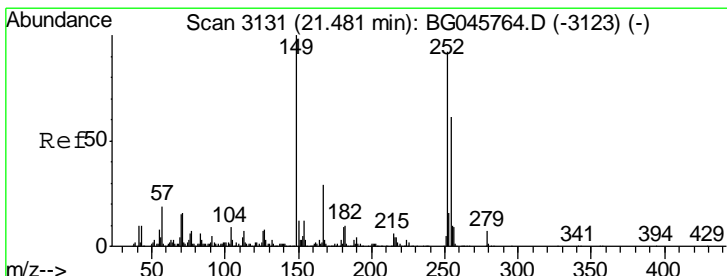
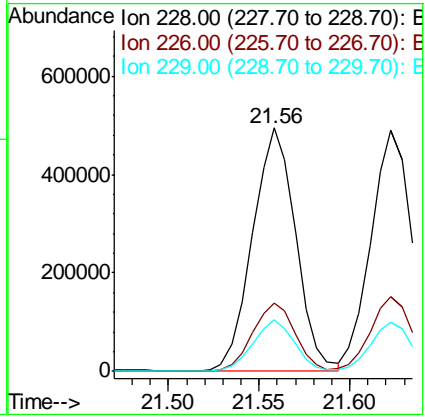

#82
 3,3'-Dichlorobenzidine
 Concen: 43.883 ng
 RT: 21.48 min Scan# 3130
 Delta R.T. -0.00 min
 Lab File: BG045819.D
 Acq: 19 Jun 2020 18:06

Tgt Ion	Resp	Lower	Upper
252	100		
254	63.0	53.4	80.0
126	8.0	5.8	8.8

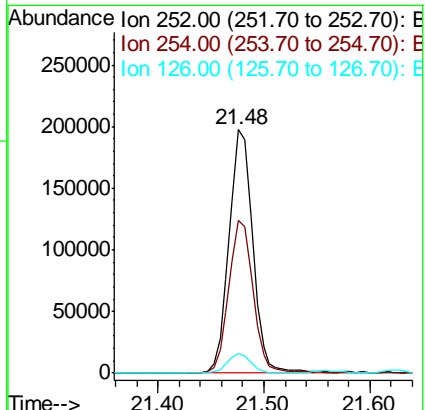

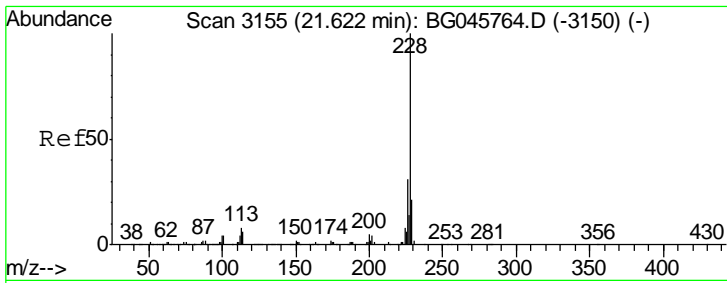

#83
 Chrysene
 Concen: 43.118 ng
 RT: 21.62 min Scan# 3155
 Delta R.T. 0.00 min
 Lab File: BG045819.D
 Acq: 19 Jun 2020 18:06

Instrument :
 BNA_G
 ClientSampled :
 SSTDCCC040EC

Tgt Ion	Resp	Lower	Upper
228	100		
226	31.2	25.1	37.7
229	20.5	16.4	24.6

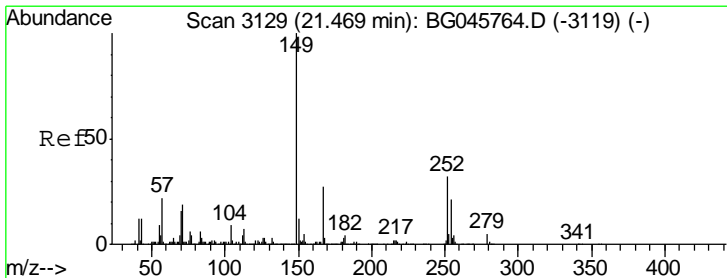
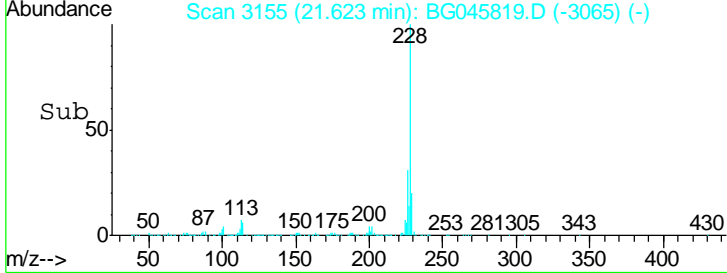
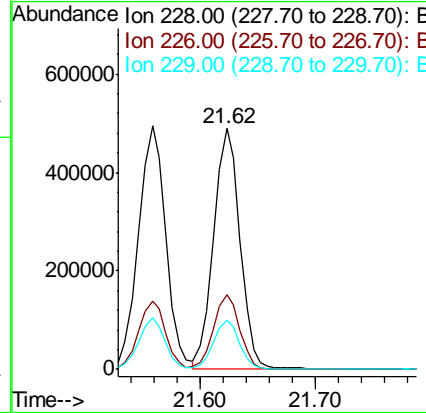
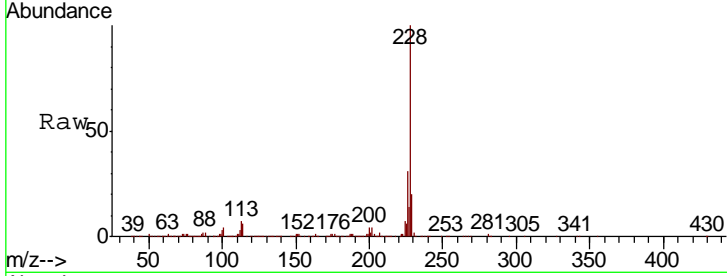

#84
 Bis(2-ethylhexyl)phthalate
 Concen: 43.482 ng
 RT: 21.47 min Scan# 3129
 Delta R.T. 0.00 min
 Lab File: BG045819.D
 Acq: 19 Jun 2020 18:06

Tgt Ion	Resp	Lower	Upper
149	100		
167	28.4	21.3	31.9
279	5.9	3.7	5.5#

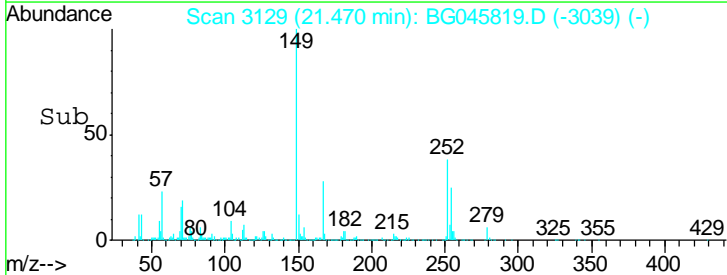
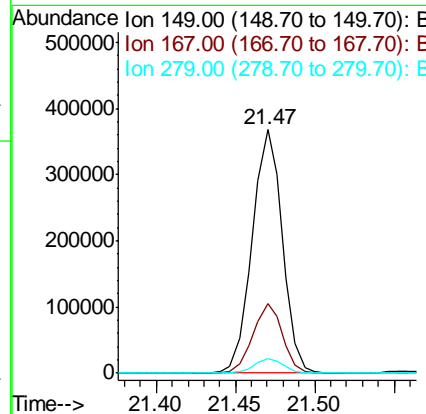
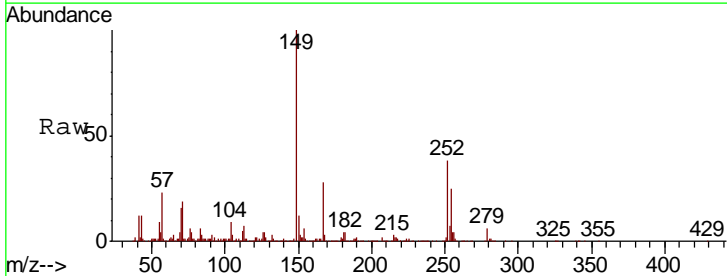

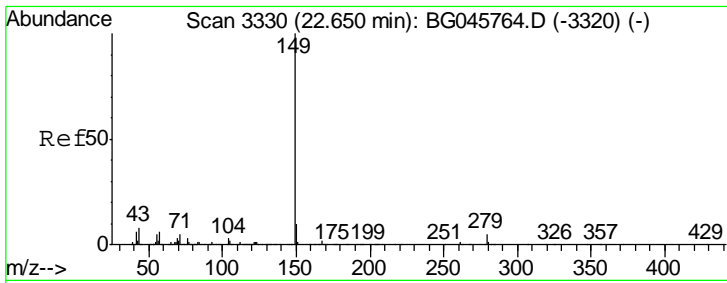

#85
 Di-n-octyl phthalate
 Concen: 42.676 ng
 RT: 22.65 min Scan# 3330
 Delta R.T. 0.00 min
 Lab File: BG045819.D
 Acq: 19 Jun 2020 18:06

Instrument :
 BNA_G
 ClientSampleId :
 SSTDCCC040EC

Tgt Ion	Resp	Lower	Upper
149	100		
167	1.7	1.4	2.0
43	7.6	5.9	8.9

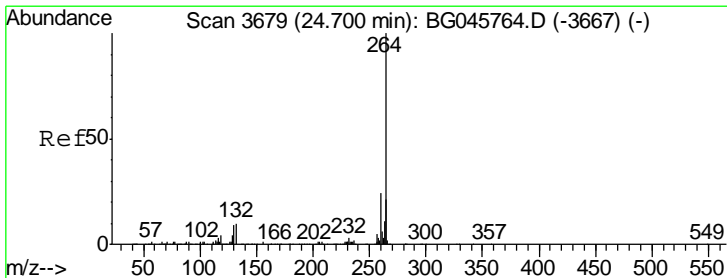
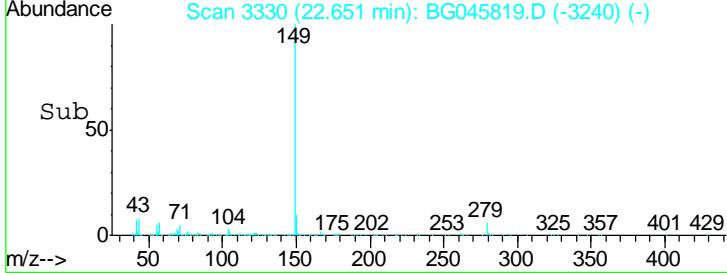
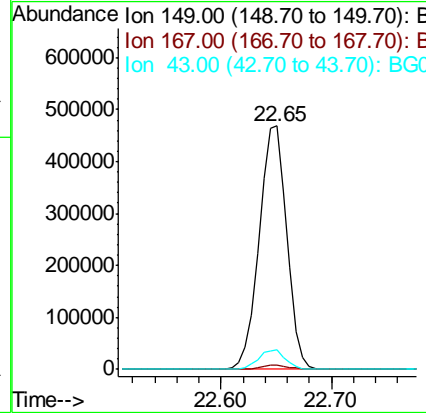
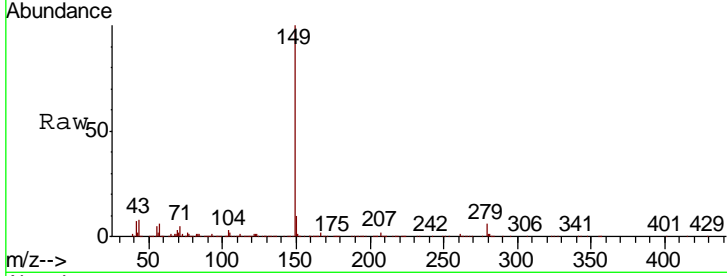

#86
 Perylene-d12
 Concen: 20.000 ng
 RT: 24.70 min Scan# 3679
 Delta R.T. 0.00 min
 Lab File: BG045819.D
 Acq: 19 Jun 2020 18:06

Tgt Ion	Resp	Lower	Upper
264	100		
260	23.1	19.0	28.4
265	22.8	17.4	26.0

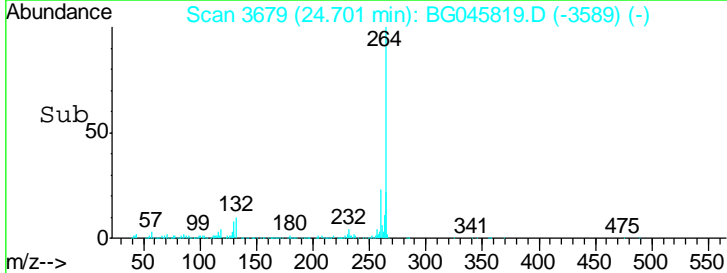
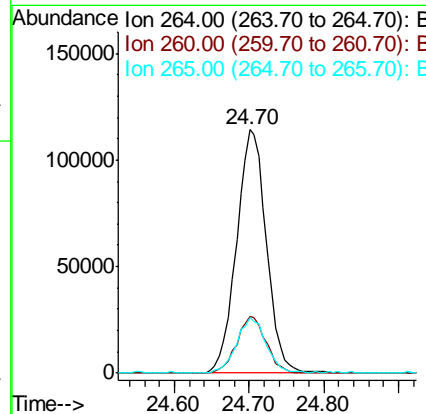
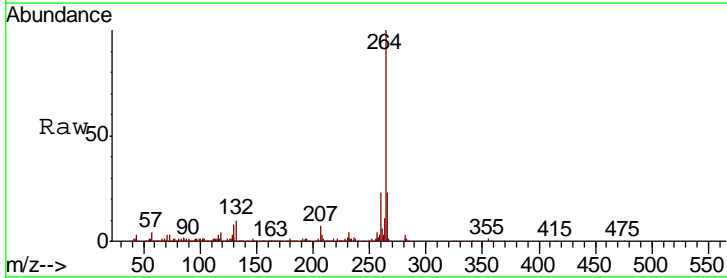

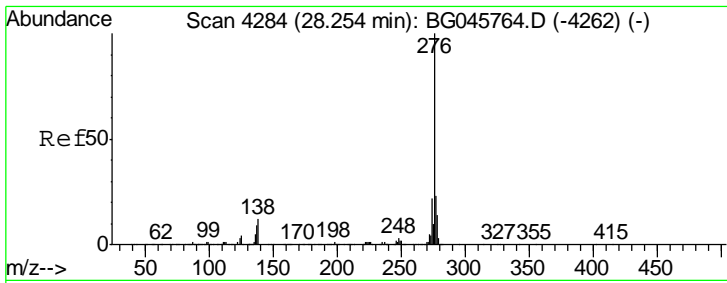

#87
 Indeno(1,2,3-cd)pyrene
 Concen: 42.880 ng
 RT: 28.25 min Scan# 4284
 Delta R.T. 0.00 min
 Lab File: BG045819.D
 Acq: 19 Jun 2020 18:06

Instrument :
 BNA_G
 ClientSampleId :
 SSTDCCC040EC

Tgt Ion	Resp	Lower	Upper
276	981680		
138	8.6	5.4	8.0#
277	25.7	20.6	30.8

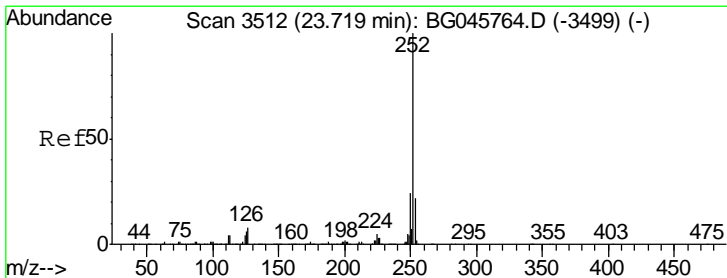
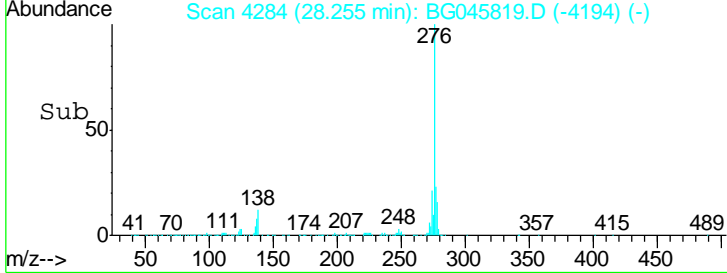
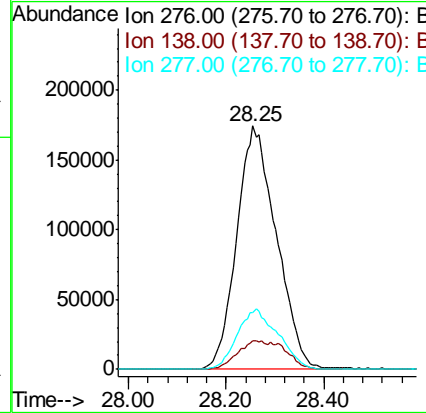
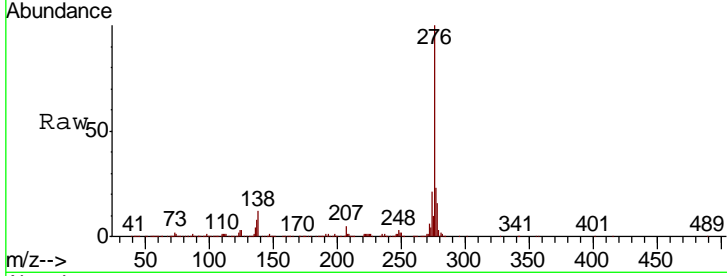

#88
 Benzo(b)fluoranthene
 Concen: 43.489 ng
 RT: 23.71 min Scan# 3511
 Delta R.T. -0.00 min
 Lab File: BG045819.D
 Acq: 19 Jun 2020 18:06

Tgt Ion	Resp	Lower	Upper
252	861067		
253	22.8	17.4	26.0
125	5.8	5.0	7.4

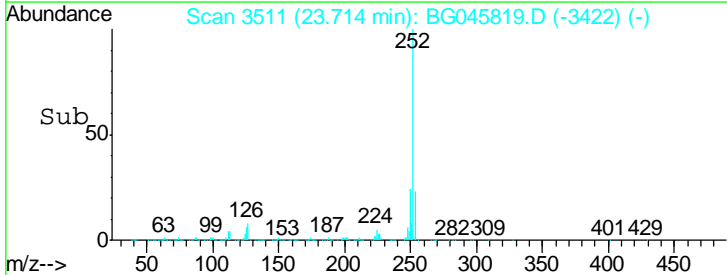
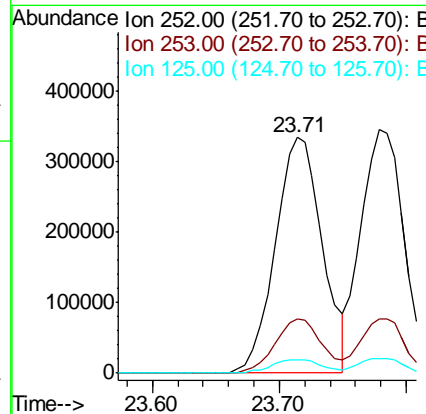
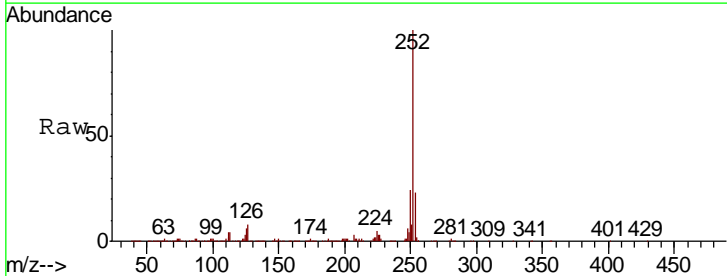

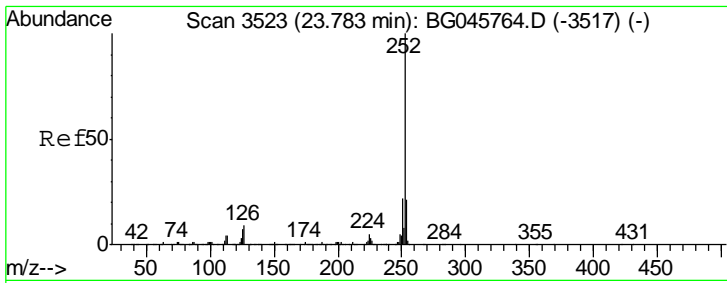

#89
 Benzo(k)fluoranthene
 Concen: 42.971 ng
 RT: 23.78 min Scan# 3522
 Delta R.T. -0.00 min
 Lab File: BG045819.D
 Acq: 19 Jun 2020 18:06

Instrument :
 BNA_G
 ClientSampleId :
 SSTDCCC040EC

Tgt Ion	Resp	Lower	Upper
252	100		
253	22.1	17.2	25.8
125	6.2	5.2	7.8

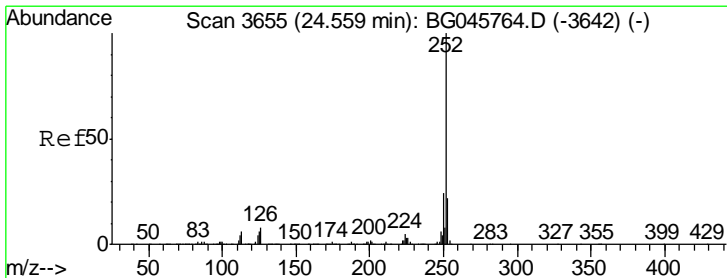
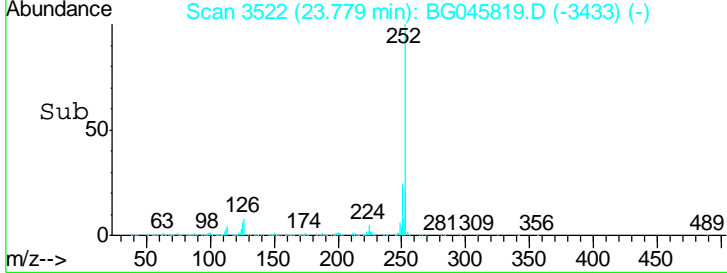
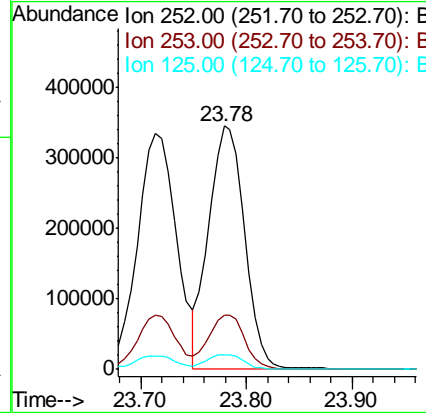
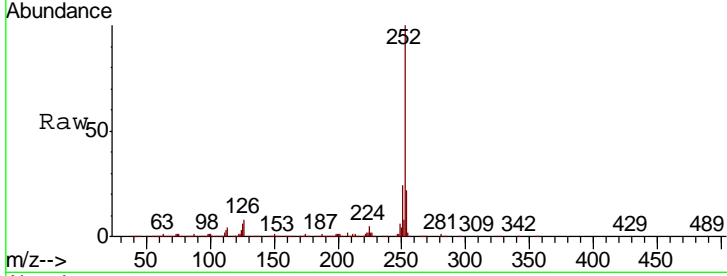

#90
 Benzo(a)pyrene
 Concen: 42.992 ng
 RT: 24.56 min Scan# 3655
 Delta R.T. 0.00 min
 Lab File: BG045819.D
 Acq: 19 Jun 2020 18:06

Tgt Ion	Resp	Lower	Upper
252	100		
253	22.2	18.0	27.0
125	7.2	5.0	7.6

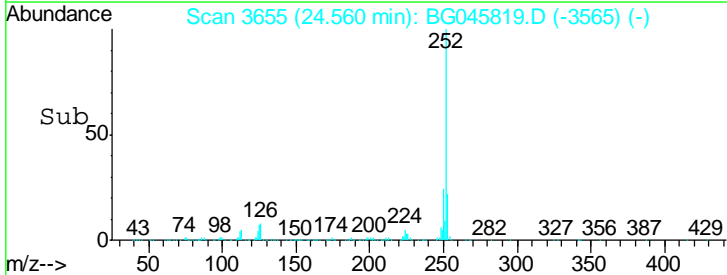
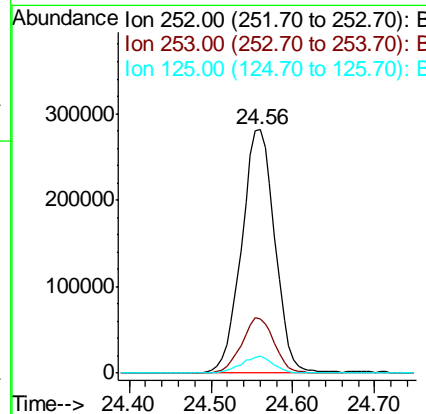
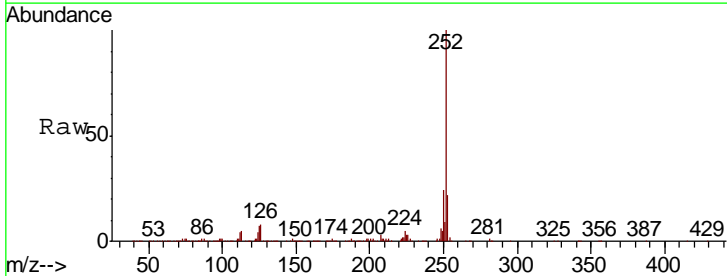

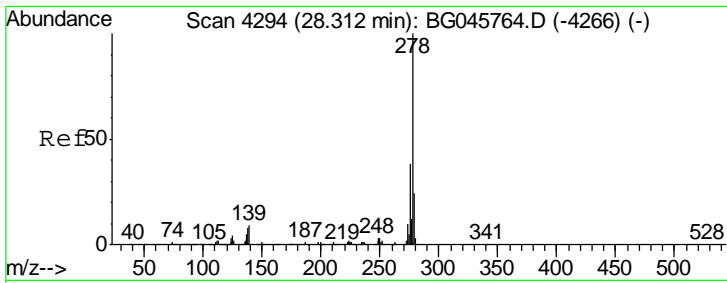

#91
 Dibenzo(a,h)anthracene
 Concen: 43.522 ng
 RT: 28.31 min Scan# 4294
 Delta R.T. 0.00 min
 Lab File: BG045819.D
 Acq: 19 Jun 2020 18:06

Instrument :
 BNA_G
 ClientSampled :
 SSTDCCC040EC

Tgt Ion	Resp	Lower	Upper
278	798988		
139	9.3	7.3	10.9
279	24.9	19.5	29.3

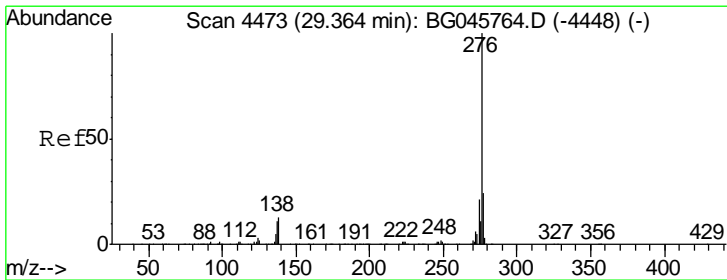
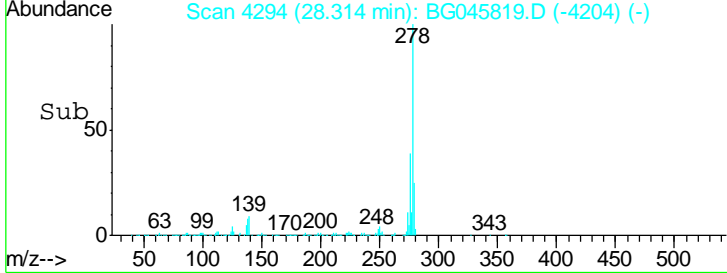
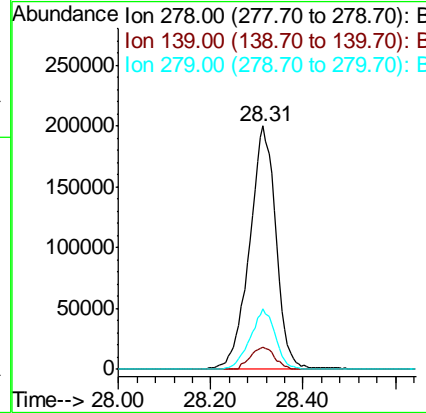
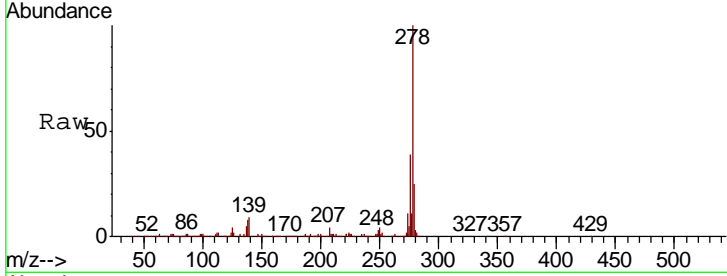

#92
 Benzo(g,h,i)perylene
 Concen: 43.217 ng
 RT: 29.37 min Scan# 4473
 Delta R.T. 0.00 min
 Lab File: BG045819.D
 Acq: 19 Jun 2020 18:06

Tgt Ion	Resp	Lower	Upper
276	794112		
277	25.1	19.2	28.8
138	12.6	10.6	15.8

