

Data Path : Z:\HPCHEM1\BNA_G\DATA\BG062516\
 Data File : BG022548.D
 Acq On : 24 Jun 2016 21:27
 Operator : UM/SJ
 Sample : H3630-14
 Misc :
 ALS Vial : 14 Sample Multiplier: 1

Instrument :
 BNA_G
 ClientSampleID :
 B1409-TPGW06-0616

Quant Time: Jun 25 01:55:44 2016
 Quant Method : Z:\HPCHEM1\BNA_G\METHODS\8270-BG062516.M
 Quant Title : ASP BNA STANDARDS FOR 5 POINT CALIBRATION
 QLast Update : Fri Jun 24 20:14:59 2016
 Response via : Initial Calibration

Internal Standards	R.T.	QIon	Response	Conc	Units	Dev(Min)
1) 1,4-Dichlorobenzene-d4	8.17	152	88919	20.00	ng	0.00
21) Naphthalene-d8	10.99	136	376876	20.00	ng	0.00
38) Acenaphthene-d10	14.80	164	269808	20.00	ng	0.00
63) Phenanthrene-d10	17.55	188	739234	20.00	ng	0.00
75) Chrysene-d12	21.84	240	931448	20.00	ng	0.00
86) Perylene-d12	25.21	264	886325	20.00	ng	0.00

System Monitoring Compounds

5) 2-Fluorophenol	5.71	112	383537	69.18	ng	0.00
7) Phenol-d6	7.30	99	366887	46.95	ng	0.00
23) Nitrobenzene-d5	9.34	82	855563	96.08	ng	0.00
41) 2,4,6-Tribromophenol	16.29	330	652136	153.67	ng	0.00
44) 2-Fluorobiphenyl	13.43	172	1725557	101.43	ng	0.00
78) Terphenyl-d14	20.15	244	2895792	82.37	ng	0.00

Target Compounds

Target Compounds	R.T.	QIon	Response	Conc	Units	Qvalue
2) 1,4-Dioxane	3.58	88	56	0.02	ng	# 1
3) Pyridine	4.03	79	193	0.03	ng	# 39
4) n-Nitrosodimethylamine	3.89	42	128	0.04	ng	# 1
6) Aniline	7.46	93	242	0.02	ng	# 37
8) 2-Chlorophenol	7.73	128	61	0.01	ng	# 1
9) Benzaldehyde	7.29	77	631	0.23	ng	# 8
10) Phenol	7.33	94	2809	0.34	ng	# 86
11) bis(2-Chloroethyl)ether	7.57	93	260	0.04	ng	# 2
12) 1,3-Dichlorobenzene	8.05	146	259	0.04	ng	# 24
13) 1,4-Dichlorobenzene	8.19	146	257	0.04	ng	# 21
14) 1,2-Dichlorobenzene	8.51	146	431	0.06	ng	# 1
15) Benzyl Alcohol	8.49	79	14799	2.05	ng	# 37
16) 2,2'-oxybis(1-Chloropropan	8.70	45	89	0.01	ng	# 1
17) 2-Methylphenol	8.59	107	364	0.07	ng	# 18
18) Hexachloroethane	9.27	117	96	0.03	ng	# 1
19) n-Nitroso-di-n-propylamine	8.97	70	343	0.05	ng	# 39
20) 3+4-Methylphenols	8.88	107	172	0.02	ng	# 17
22) Acetophenone	8.93	105	163	0.01	ng	# 43
24) Nitrobenzene	9.34	77	3540	0.36	ng	# 58
25) Isophorone	9.91	82	154	0.01	ng	# 69
26) 2-Nitrophenol	10.06	139	62	0.02	ng	# 15
27) 2,4-Dimethylphenol	10.11	122	84	0.01	ng	# 31
28) bis(2-Chloroethoxy)methane	10.33	93	109	0.01	ng	# 50
29) 2,4-Dichlorophenol	10.61	162	78	0.01	ng	# 11
30) 1,2,4-Trichlorobenzene	10.84	180	209	0.03	ng	# 19
31) Naphthalene	11.03	128	116	0.01	ng	# 67
32) Benzoic acid	10.22	122	148	5.14	ng	# 40
33) 4-Chloroaniline	11.16	127	199	0.02	ng	# 20
34) Hexachlorobutadiene	11.36	225	76	0.01	ng	# 18
35) Caprolactam	11.89	113	60	0.03	ng	# 15
36) 4-Chloro-3-methylphenol	12.25	107	259	0.03	ng	# 6
37) 2-Methylnaphthalene	12.63	142	85	0.01	ng	# 13
39) 1,2,4,5-Tetrachlorobenzene	12.90	216	142	0.01	ng	# 16
40) Hexachlorocyclopentadiene	12.99	237	86	0.01	ng	# 44

Data Path : Z:\HPCHEM1\BNA_G\DATA\BG062516\
 Data File : BG022548.D
 Acq On : 24 Jun 2016 21:27
 Operator : UM/SJ
 Sample : H3630-14
 Misc :
 ALS Vial : 14 Sample Multiplier: 1

Instrument :
 BNA_G
 ClientSampleId :
 B1409-TPGW06-0616

Quant Time: Jun 25 01:55:44 2016
 Quant Method : Z:\HPCHEM1\BNA_G\METHODS\8270-BG062516.M
 Quant Title : ASP BNA STANDARDS FOR 5 POINT CALIBRATION
 QLast Update : Fri Jun 24 20:14:59 2016
 Response via : Initial Calibration

Internal Standards	R.T.	QIon	Response	Conc	Units	Dev(Min)
42) 2,4,6-Trichlorophenol	13.26	196	71	0.01	ng	# 11
43) 2,4,5-Trichlorophenol	13.30	196	85	0.01	ng	# 69
45) 1,1'-Biphenyl	13.60	154	145	0.01	ng	# 43
46) 2-Chloronaphthalene	13.66	162	97	0.01	ng	# 38
47) 2-Nitroaniline	13.88	65	144	0.02	ng	# 16
48) Acenaphthylene	14.54	152	247	0.01	ng	# 58
49) Dimethylphthalate	14.25	163	40208	1.80	ng	98
50) 2,6-Dinitrotoluene	14.36	165	79	0.02	ng	# 9
51) Acenaphthene	14.91	154	145	0.01	ng	# 6
52) 3-Nitroaniline	14.69	138	57	0.01	ng	# 1
53) 2,4-Dinitrophenol	14.91	184	60	0.02	ng	# 1
54) Dibenzofuran	15.22	168	65	0.00	ng	# 39
55) 4-Nitrophenol	14.99	139	572	0.15	ng	# 31
56) 2,4-Dinitrotoluene	15.13	165	314	0.05	ng	# 14
57) Fluorene	15.84	166	65	0.00	ng	# 8
58) 2,3,4,6-Tetrachlorophenol	15.44	232	65	0.01	ng	# 1
59) Diethylphthalate	15.61	149	2847	0.12	ng	# 92
60) 4-Chlorophenyl-phenylether	15.80	204	139	0.01	ng	# 60
61) 4-Nitroaniline	15.85	138	90	0.02	ng	# 1
62) Azobenzene	16.12	77	849	0.03	ng	# 27
64) 4,6-Dinitro-2-methylphenol	15.96	198	71	0.01	ng	# 33
65) n-Nitrosodiphenylamine	16.29	169	26867	1.25	ng	# 40
66) 4-Bromophenyl-phenylether	16.77	248	66	0.01	ng	# 4
67) Hexachlorobenzene	16.85	284	56	0.01	ng	# 40
68) Atrazine	17.00	200	70	0.01	ng	# 16
69) Pentachlorophenol	17.19	266	362	0.05	ng	# 42
70) Phenanthrene	17.59	178	483	0.01	ng	# 72
71) Anthracene	17.68	178	518	0.01	ng	# 32
72) Carbazole	17.96	167	402	0.01	ng	# 55
73) Di-n-butylphthalate	18.51	149	3912	0.10	ng	# 83
74) Fluoranthene	19.60	202	1153	0.03	ng	# 38
76) Benzidine	19.81	184	551	0.06	ng	# 64
77) Pyrene	19.95	202	1066	0.02	ng	# 89
79) Butylbenzylphthalate	20.84	149	2660	0.12	ng	# 51
80) Benzo(a)anthracene	21.83	228	4634	0.09	ng	# 82
81) 3,3'-Dichlorobenzidine	21.74	252	446	0.02	ng	# 24
82) Chrysene	21.89	228	4009	0.08	ng	# 66
83) Bis(2-ethylhexyl)phthalate	21.73	149	11568	0.38	ng	# 89
84) Di-n-octyl phthalate	22.99	149	7808	0.16	ng	# 74
85) Indeno(1,2,3-cd)pyrene	29.05	276	3410	0.05	ng	# 100
87) Benzo(b)fluoranthene	24.11	252	5178	0.10	ng	# 85
88) Benzo(k)fluoranthene	24.20	252	3538	0.07	ng	# 77
89) Benzo(a)pyrene	25.04	252	5650	0.11	ng	# 68
90) Dibenzo(a,h)anthracene	29.11	278	4953	0.10	ng	# 94
91) Benzo(g,h,i)perylene	30.22	276	5559	0.11	ng	# 97

(#) = qualifier out of range (m) = manual integration (+) = signals summed

Data Path : Z:\HPCHEM1\BNA_G\DATA\BG062516\
 Data File : BG022548.D
 Acq On : 24 Jun 2016 21:27
 Operator : UM/SJ
 Sample : H3630-14
 Misc :
 ALS Vial : 14 Sample Multiplier: 1

Instrument :
 BNA_G
Client Sampled :
 B1409-TPGW06-0616

Quant Time: Jun 25 01:55:44 2016
 Quant Method : Z:\HPCHEM1\BNA_G\METHODS\8270-BG062516.M
 Quant Title : ASP BNA STANDARDS FOR 5 POINT CALIBRATION
 QLast Update : Fri Jun 24 20:14:59 2016
 Response via : Initial Calibration

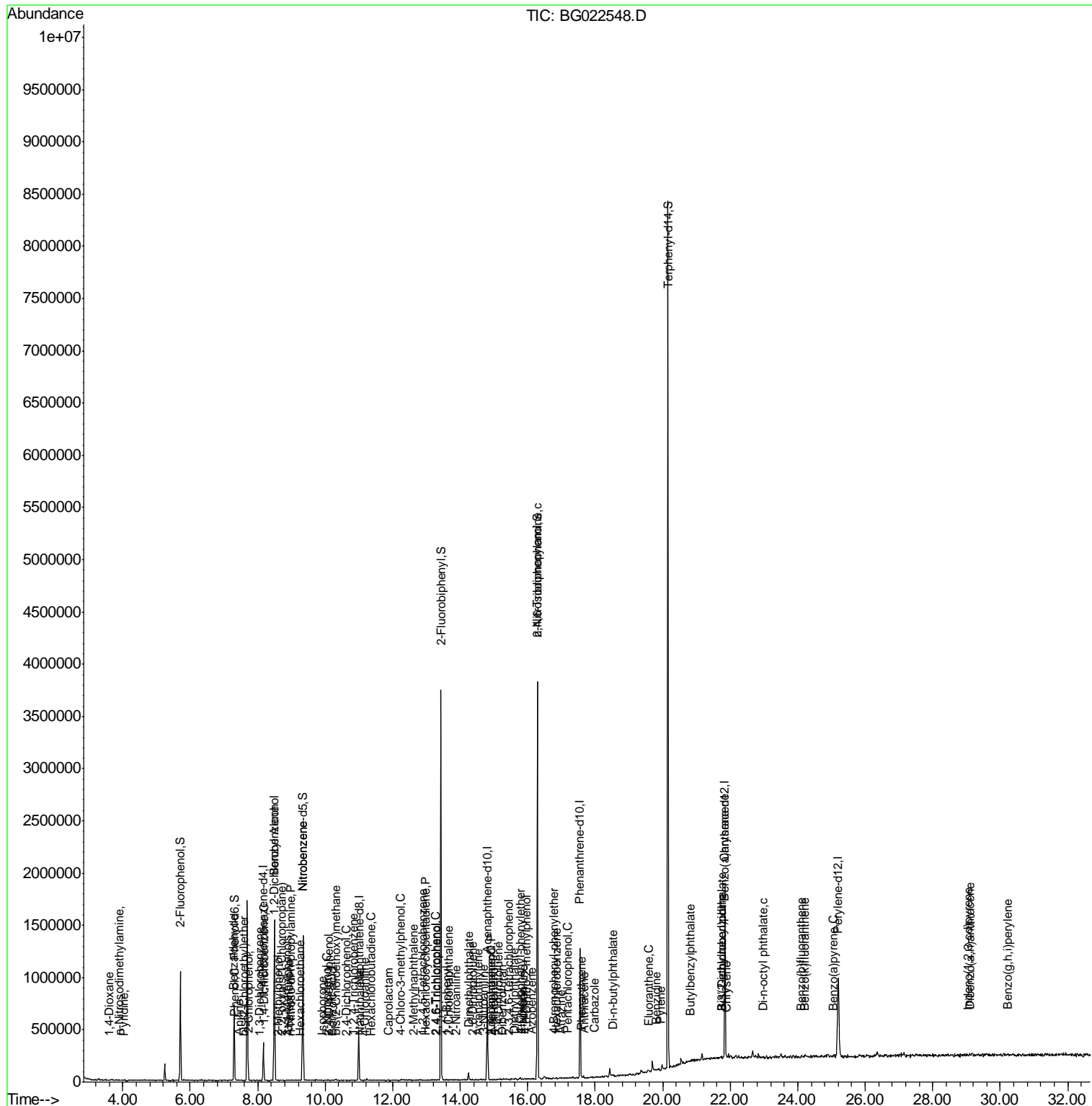

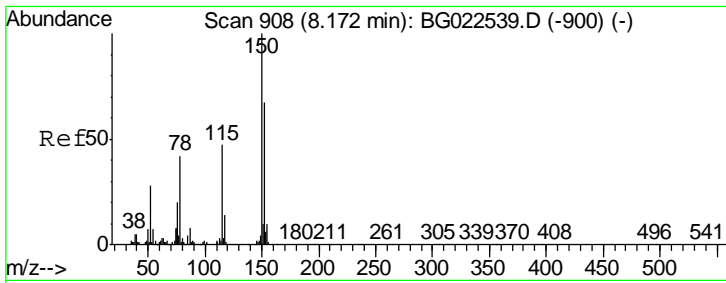

#1
 1,4-Dichlorobenzene-d4
 Concen: 20.00 ng
 RT: 8.17 min Scan# 907
 Delta R.T. -0.01 min
 Lab File: BG022548.D
 Acq: 24 Jun 2016 21:27

Instrument :
 BNA_G
ClientSampleId :
 B1409-TPGW06-0616

Tgt Ion	Resp	Lower	Upper
152	88919		
152	100		
150	156.1	144.7	217.1
115	66.6	64.0	96.0

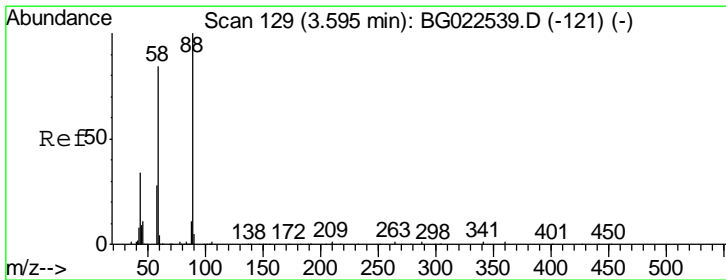
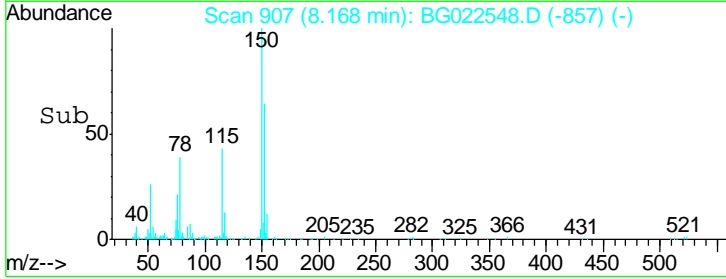
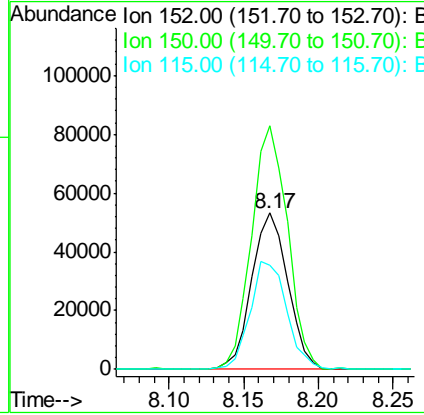
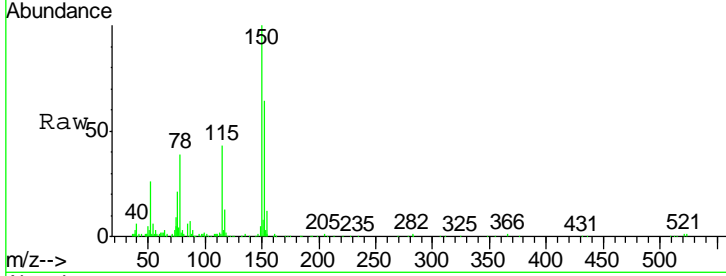

#2
 1,4-Dioxane
 Concen: 0.02 ng
 RT: 3.58 min Scan# 127
 Delta R.T. -0.01 min
 Lab File: BG022548.D
 Acq: 24 Jun 2016 21:27

Tgt Ion	Resp	Lower	Upper
88	56		
88	100		
58	819.6	60.4	90.6#
43	1814.3	31.1	46.7#

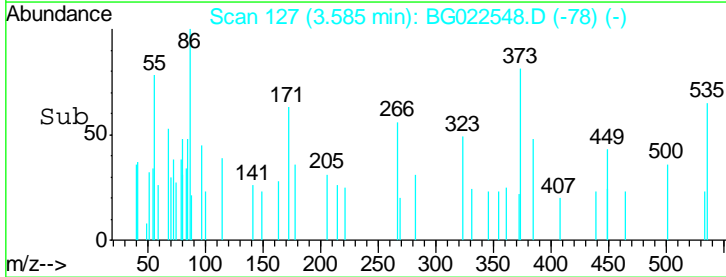
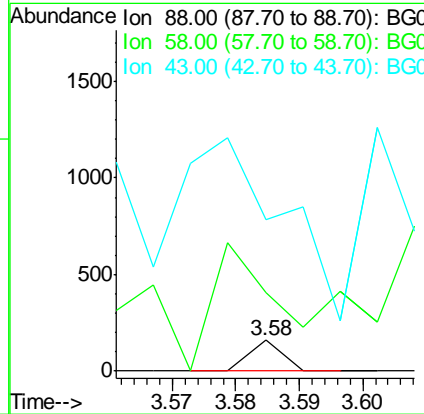
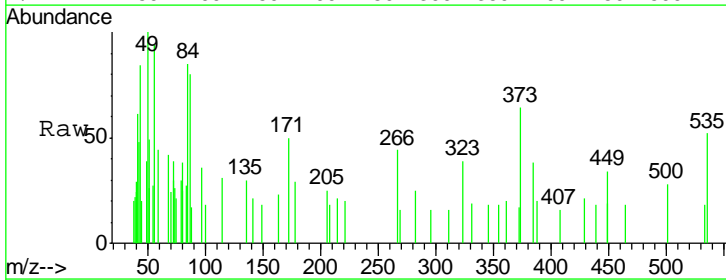

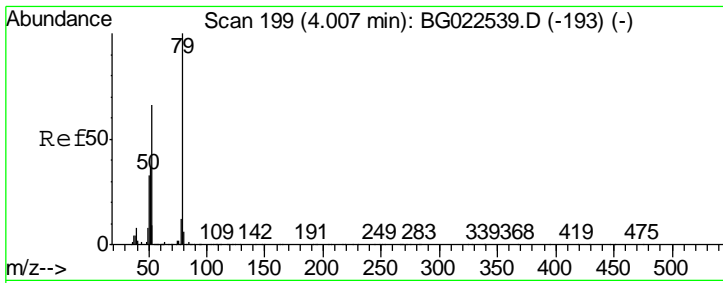

#3
 Pyridine
 Concen: 0.03 ng
 RT: 4.03 min Scan# 203
 Delta R.T. 0.02 min
 Lab File: BG022548.D
 Acq: 24 Jun 2016 21:27

Instrument :
 BNA_G
ClientSampleId :
 B1409-TPGW06-0616

Tgt Ion	Resp	Lower	Upper
79	100		
52	0.0	51.8	77.8#
51	57.4	32.7	49.1#

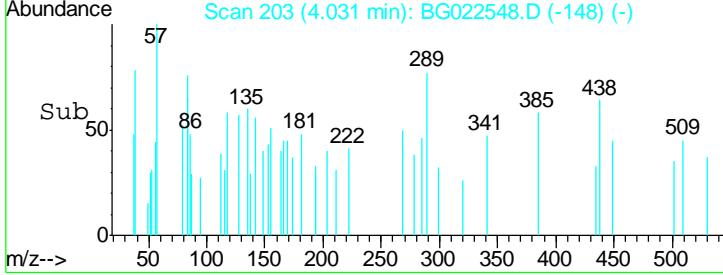
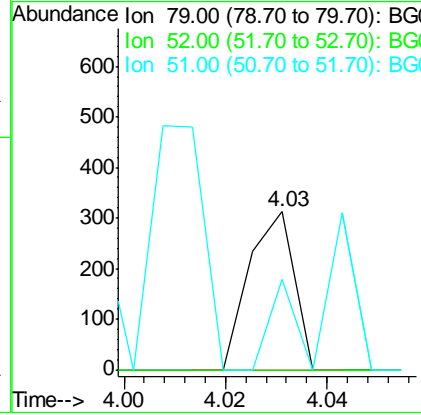
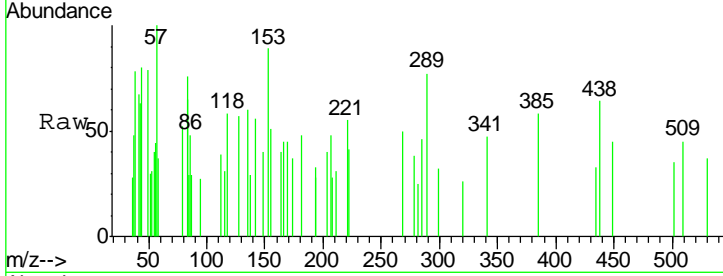

#4
 n-Nitrosodimethylamine
 Concen: 0.04 ng
 RT: 3.89 min Scan# 179
 Delta R.T. -0.02 min
 Lab File: BG022548.D
 Acq: 24 Jun 2016 21:27

Tgt Ion	Resp	Lower	Upper
42	100		
74	0.0	100.6	150.8#
44	169.4	4.5	6.7#

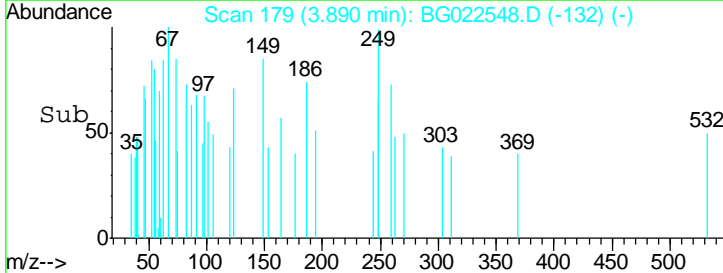
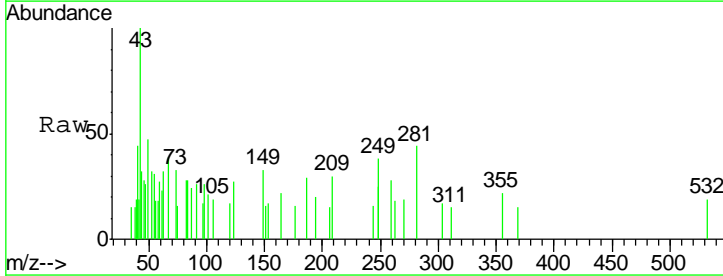
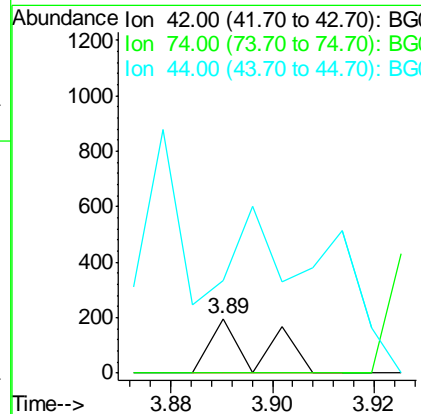
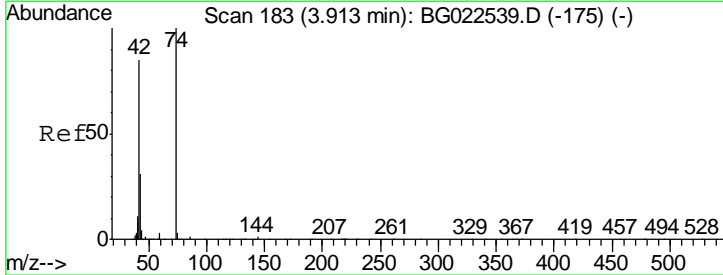

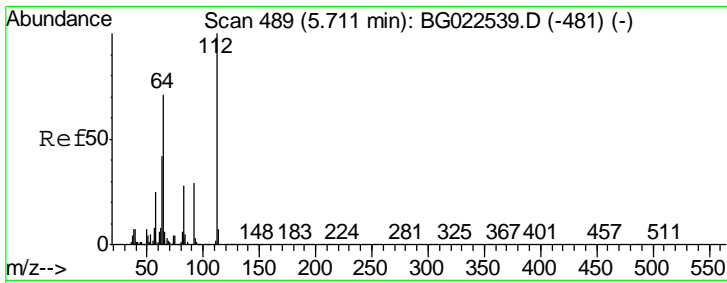

#5
 2-Fluorophenol
 Concen: 69.18 ng
 RT: 5.71 min Scan# 488
 Delta R.T. 0.00 min
 Lab File: BG022548.D
 Acq: 24 Jun 2016 21:27

Instrument :
 BNA_G
ClientSampleId :
 B1409-TPGW06-0616

Tgt Ion	Resp	Lower	Upper
112	100		
64	69.2	59.0	88.4
63	42.6	37.8	56.8

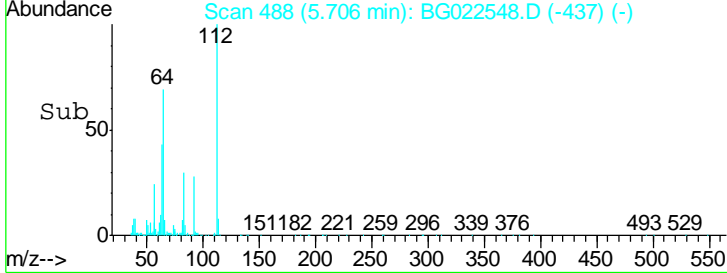
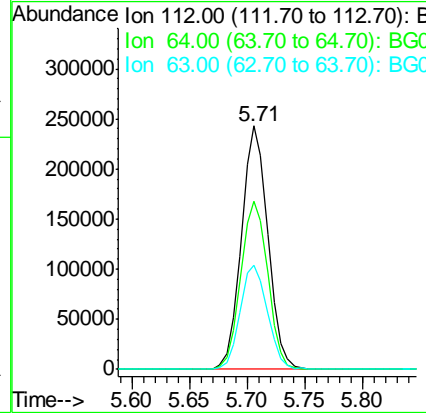
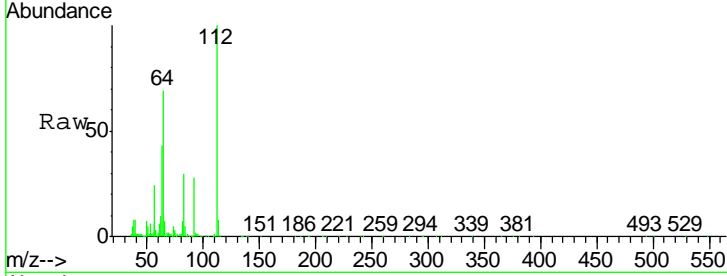

#6
 Aniline
 Concen: 0.02 ng
 RT: 7.46 min Scan# 787
 Delta R.T. -0.02 min
 Lab File: BG022548.D
 Acq: 24 Jun 2016 21:27

Tgt Ion	Resp	Lower	Upper
93	100		
66	0.0	37.5	56.3#
65	0.0	17.9	26.9#

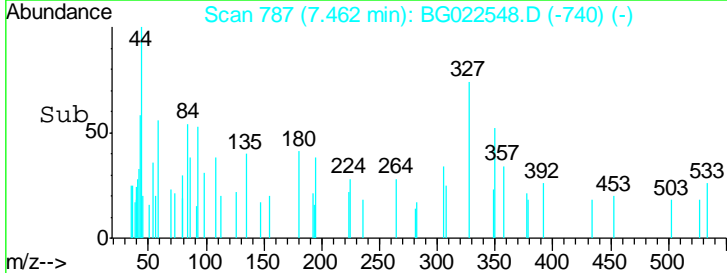
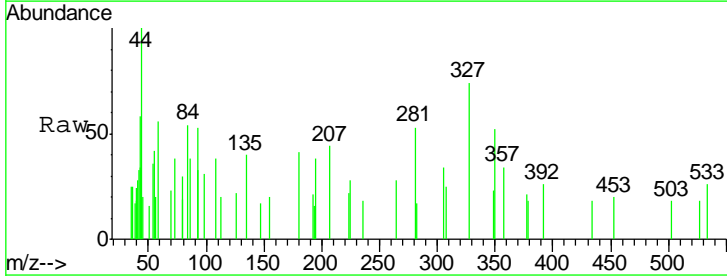
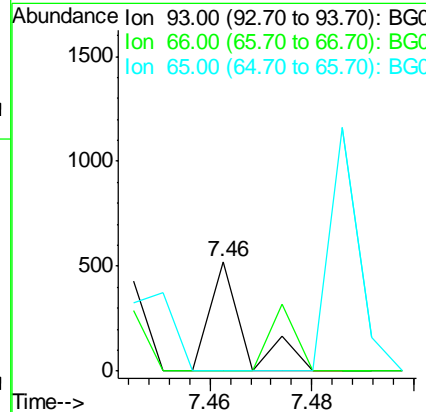
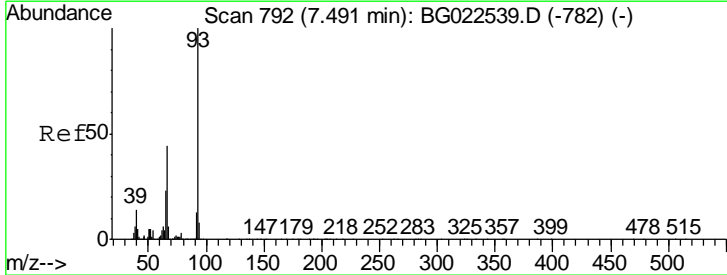

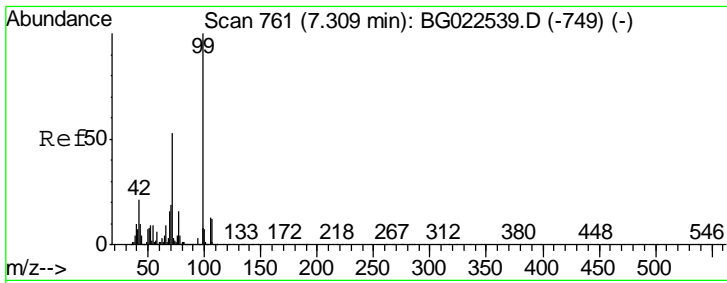

#7
 Phenol-d6
 Concen: 46.95 ng
 RT: 7.30 min Scan# 760
 Delta R.T. 0.00 min
 Lab File: BG022548.D
 Acq: 24 Jun 2016 21:27

Instrument :
 BNA_G
ClientSampleId :
 B1409-TPGW06-0616

Tgt Ion	Resp	Lower	Upper
99	366887		
42	22.1	17.8	26.6
71	52.4	41.5	62.3

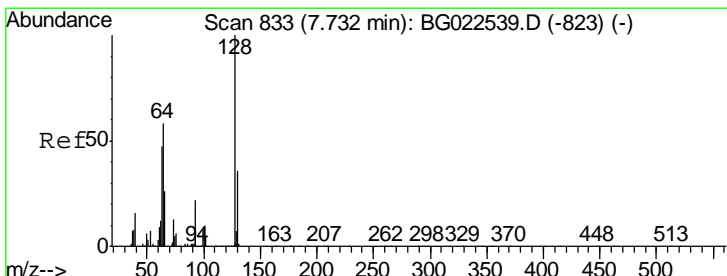
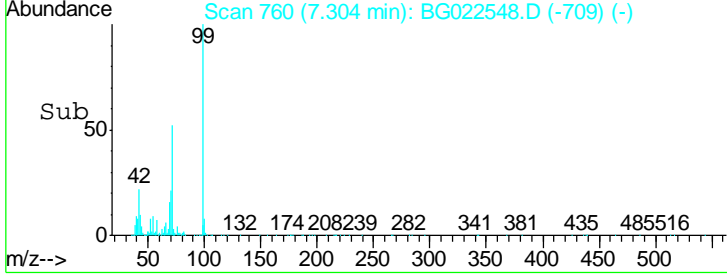
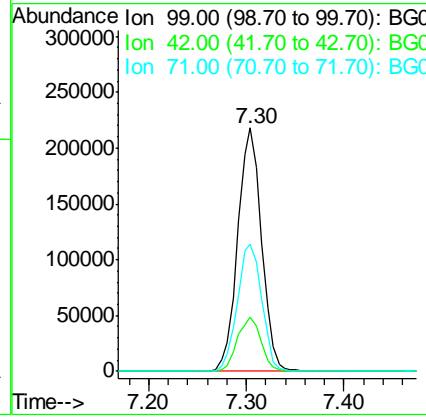
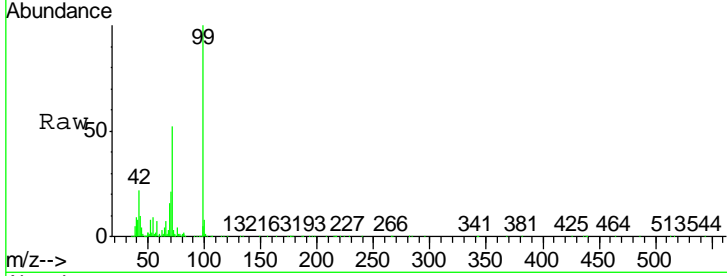

#8
 2-Chlorophenol
 Concen: 0.01 ng
 RT: 7.73 min Scan# 833
 Delta R.T. 0.01 min
 Lab File: BG022548.D
 Acq: 24 Jun 2016 21:27

Tgt Ion	Resp	Lower	Upper
128	61		
130	0.0	12.9	52.9#
64	237.8	42.0	82.0#

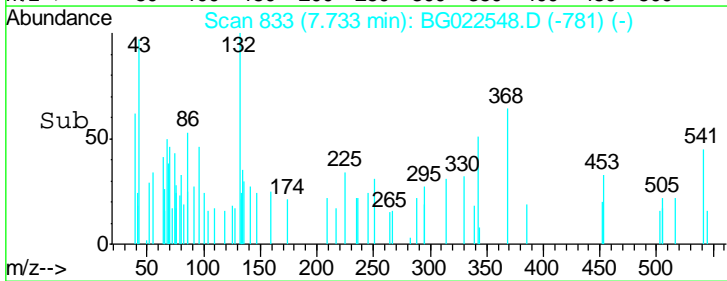
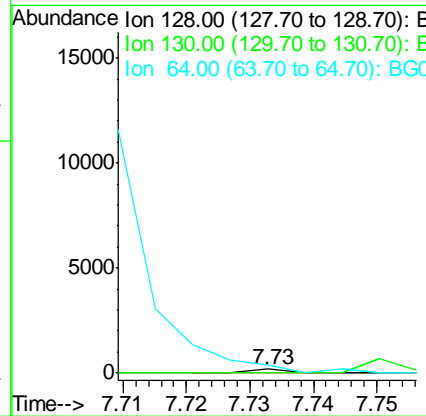
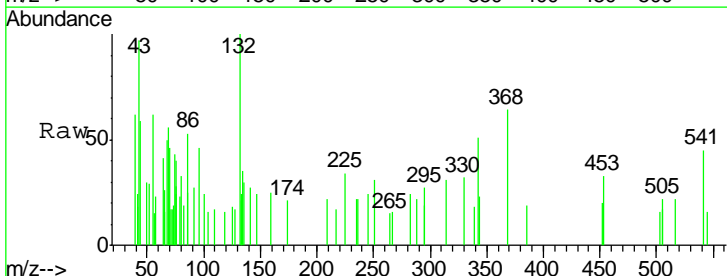

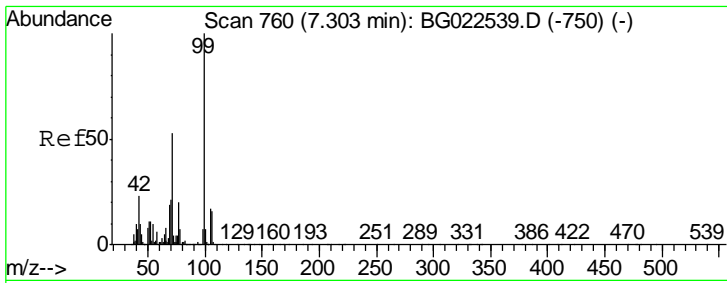

#9
Benzaldehyde
Concen: 0.23 ng
RT: 7.29 min Scan# 757
Delta R.T. -0.01 min
Lab File: BG022548.D
Acq: 24 Jun 2016 21:27

Instrument :
BNA_G
ClientSampleId :
B1409-TPGW06-0616

Tgt Ion	Ratio	Lower	Upper
77	100		
105	0.0	58.7	98.7#
106	0.0	67.5	107.5#

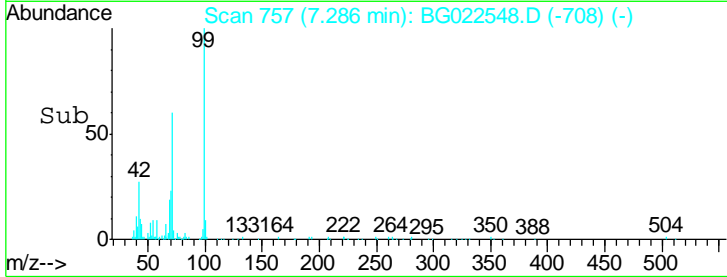
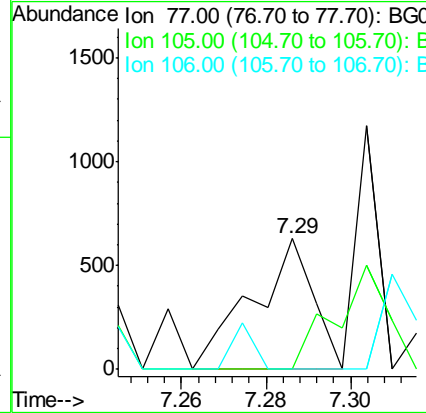
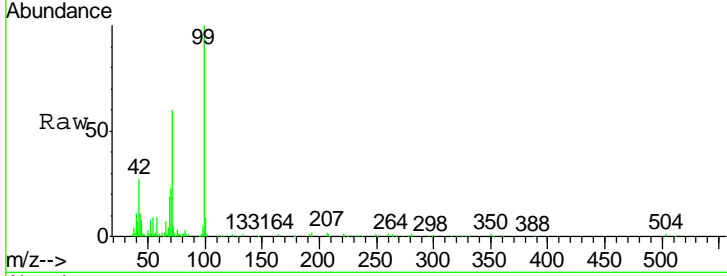

#10
Phenol
Concen: 0.34 ng
RT: 7.33 min Scan# 764
Delta R.T. -0.01 min
Lab File: BG022548.D
Acq: 24 Jun 2016 21:27

Tgt Ion	Ratio	Lower	Upper
94	100		
65	60.3	18.1	58.1#
66	62.1	42.1	82.1

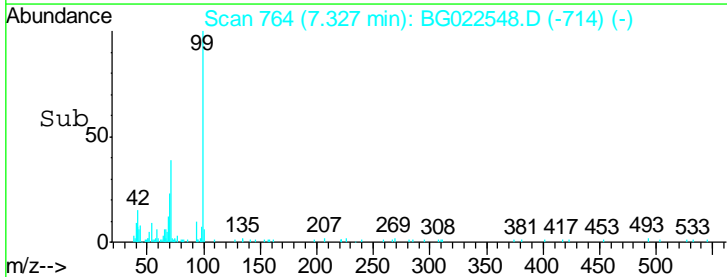
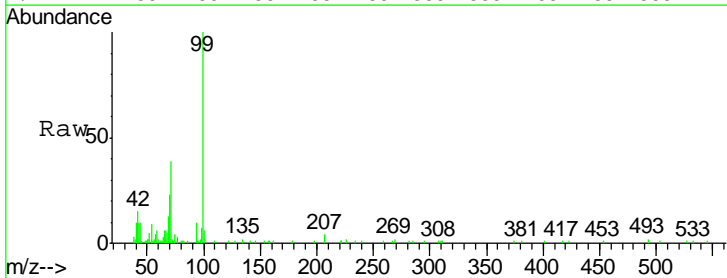
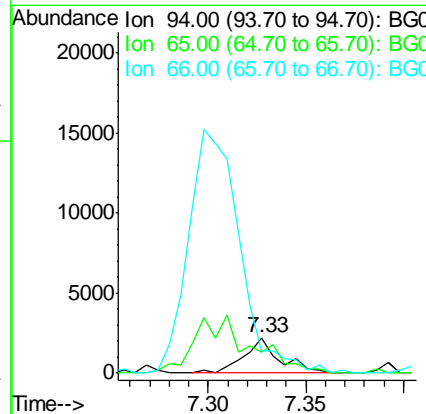
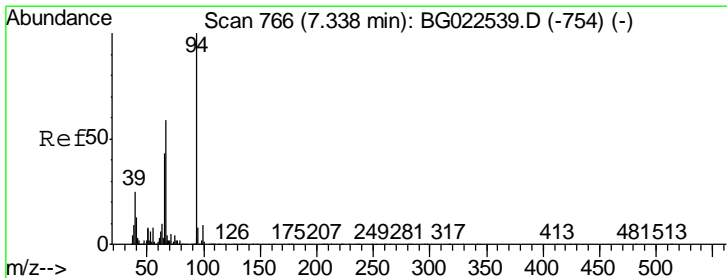

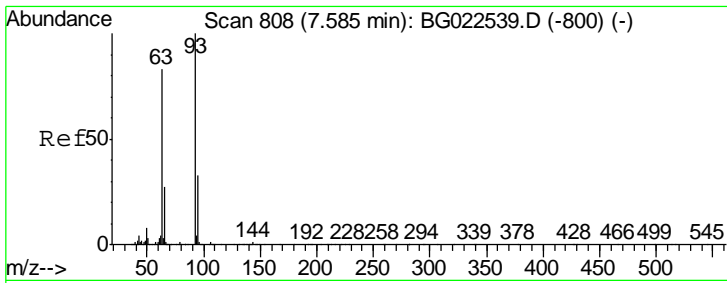

#11
 bis(2-Chloroethyl)ether
 Concen: 0.04 ng
 RT: 7.57 min Scan# 806
 Delta R.T. -0.01 min
 Lab File: BG022548.D
 Acq: 24 Jun 2016 21:27

Instrument :
 BNA_G
ClientSampleId :
 B1409-TPGW06-0616

Tgt Ion	Resp	Lower	Upper
93	100		
63	0.0	55.0	95.0#
95	99.0	11.0	51.0#

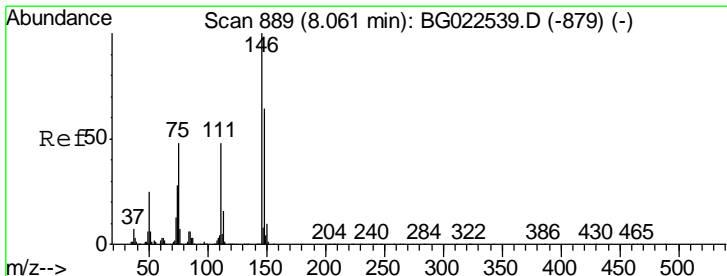
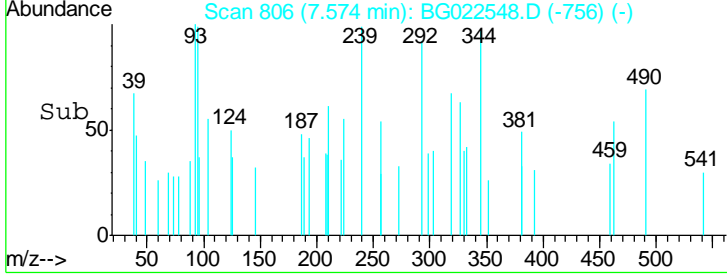
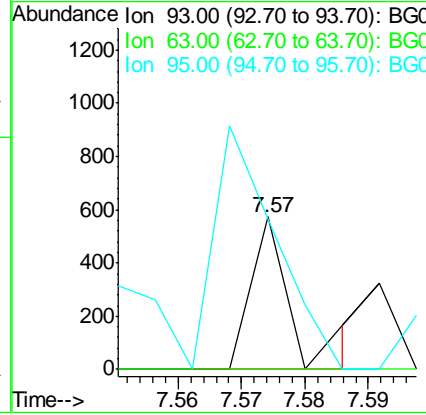
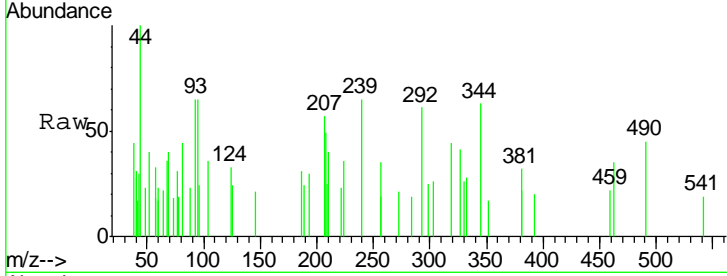

#12
 1,3-Dichlorobenzene
 Concen: 0.04 ng
 RT: 8.05 min Scan# 887
 Delta R.T. -0.01 min
 Lab File: BG022548.D
 Acq: 24 Jun 2016 21:27

Tgt Ion	Resp	Lower	Upper
146	100		
148	0.0	50.3	75.5#
75	0.0	37.0	55.6#

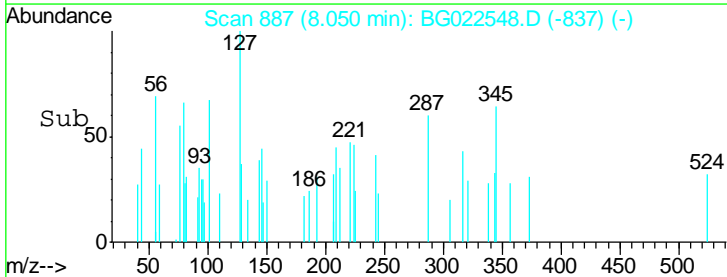
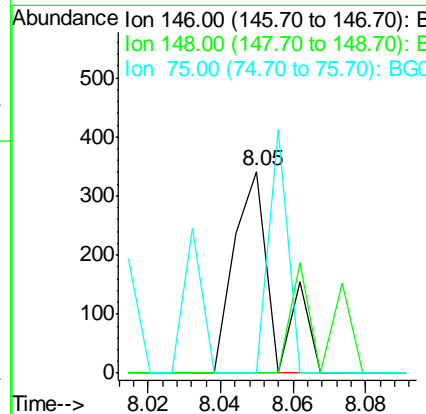
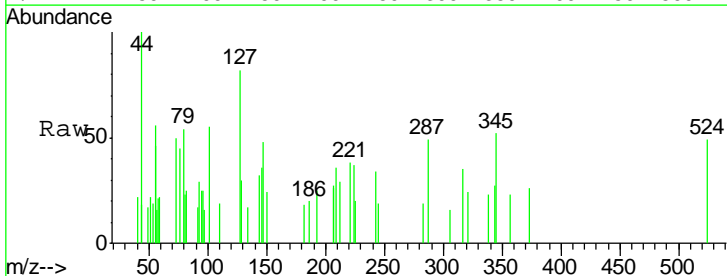

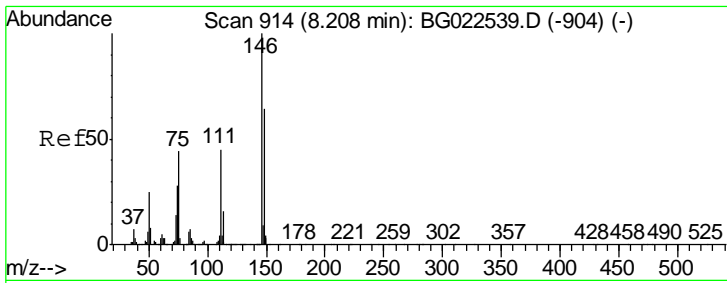

#13
 1,4-Dichlorobenzene
 Concen: 0.04 ng
 RT: 8.19 min Scan# 911
 Delta R.T. -0.02 min
 Lab File: BG022548.D
 Acq: 24 Jun 2016 21:27

Instrument :
 BNA_G
ClientSampleId :
 B1409-TPGW06-0616

Tgt Ion	Ratio	Lower	Upper
146	100		
148	0.0	54.5	81.7#
111	0.0	37.8	56.8#

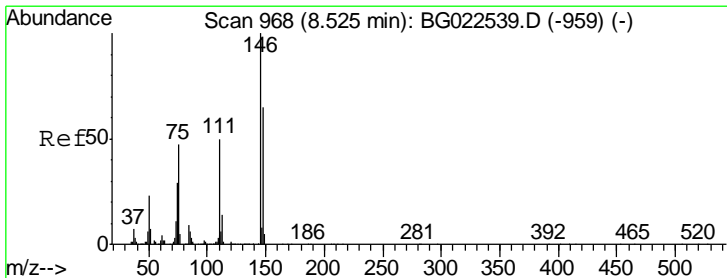
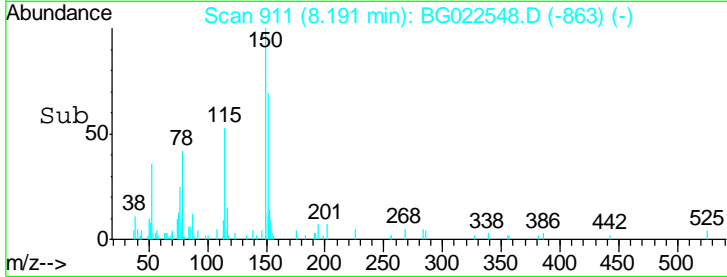
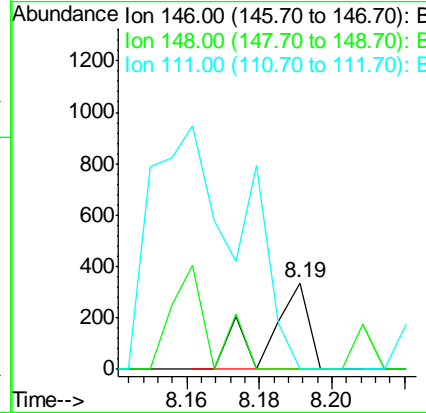
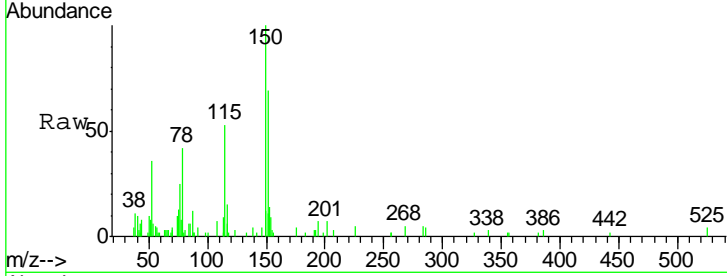

#14
 1,2-Dichlorobenzene
 Concen: 0.06 ng
 RT: 8.51 min Scan# 965
 Delta R.T. -0.02 min
 Lab File: BG022548.D
 Acq: 24 Jun 2016 21:27

Tgt Ion	Ratio	Lower	Upper
146	100		
148	146.1	52.9	79.3#
111	595.4	43.5	65.3#

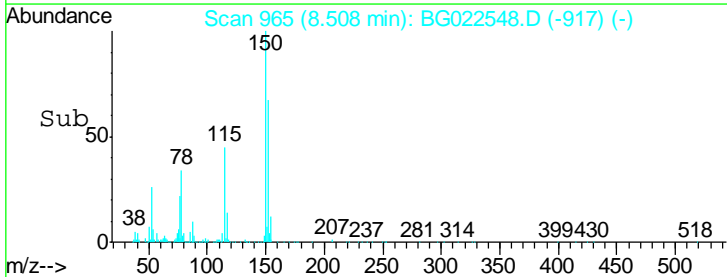
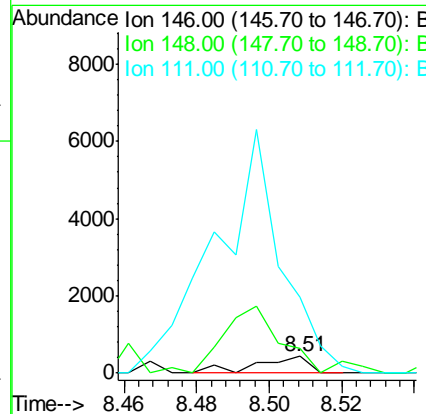
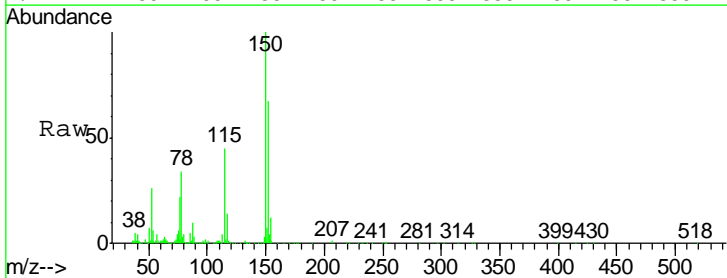

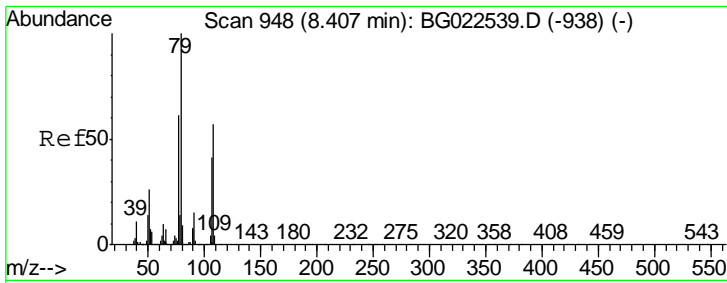

#15
 Benzyl Alcohol
 Concen: 2.05 ng
 RT: 8.49 min Scan# 962
 Delta R.T. 0.09 min
 Lab File: BG022548.D
 Acq: 24 Jun 2016 21:27

Instrument :
 BNA_G
 ClientSampleId :
 B1409-TPGW06-0616

Tgt Ion	Resp	Lower	Upper
79	14799		
108	31.6	46.5	69.7#
77	134.1	52.3	78.5#

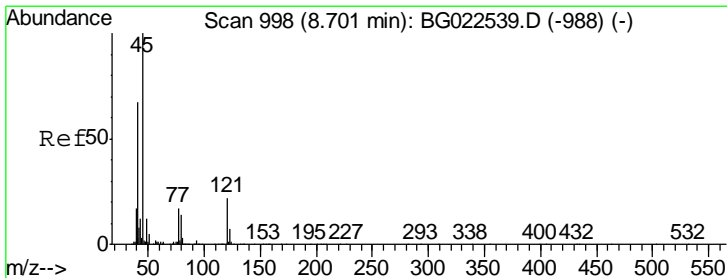
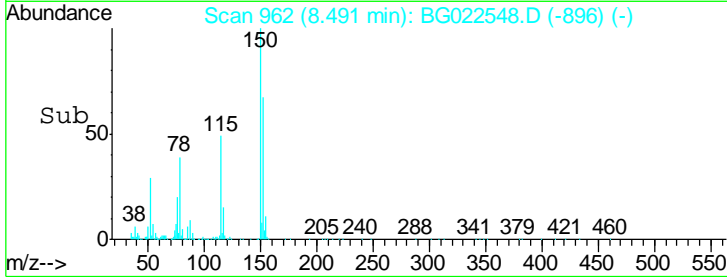
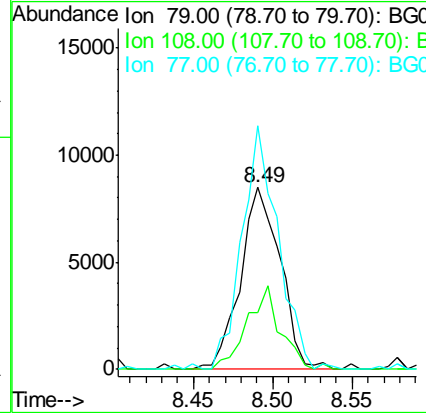
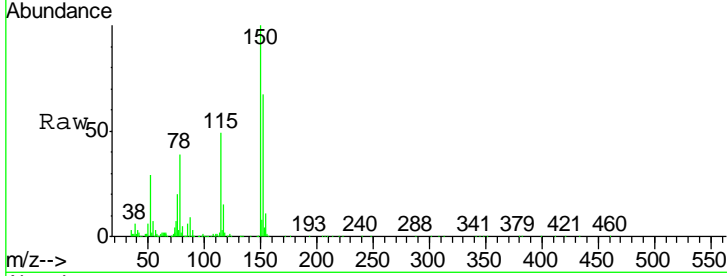

#16
 2,2'-oxybis(1-Chloropropane)
 Concen: 0.01 ng
 RT: 8.70 min Scan# 998
 Delta R.T. 0.00 min
 Lab File: BG022548.D
 Acq: 24 Jun 2016 21:27

Tgt Ion	Resp	Lower	Upper
45	89		
77	0.0	0.6	40.6#
79	127.3	0.0	36.2#

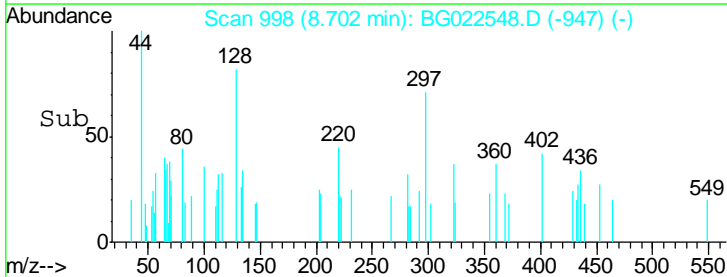
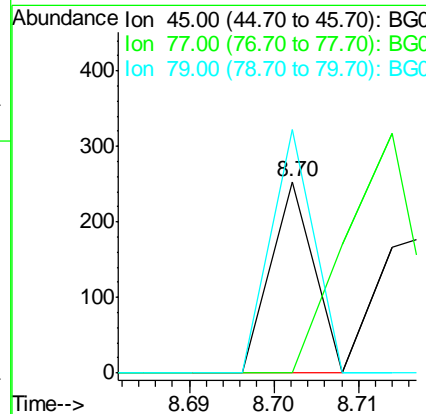
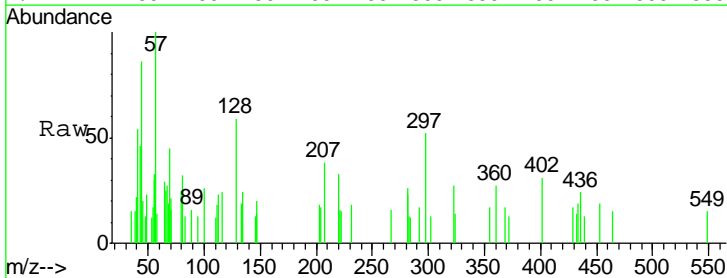

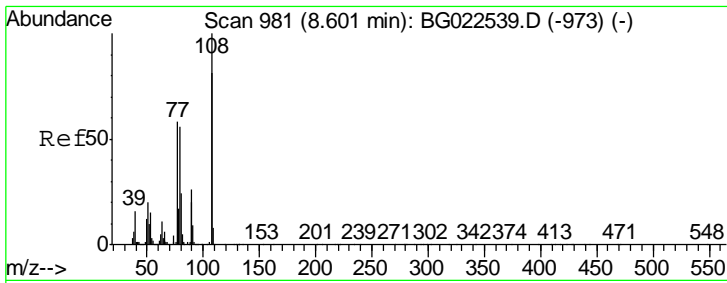

#17
 2-Methylphenol
 Concen: 0.07 ng
 RT: 8.59 min Scan# 979
 Delta R.T. -0.01 min
 Lab File: BG022548.D
 Acq: 24 Jun 2016 21:27

Instrument :
 BNA_G
 ClientSampleId :
 B1409-TPGW06-0616

Tgt Ion	Ratio	Lower	Upper
107	100		
108	0.0	92.0	138.0#
77	0.0	55.8	83.6#
79	38.6	55.0	82.6#

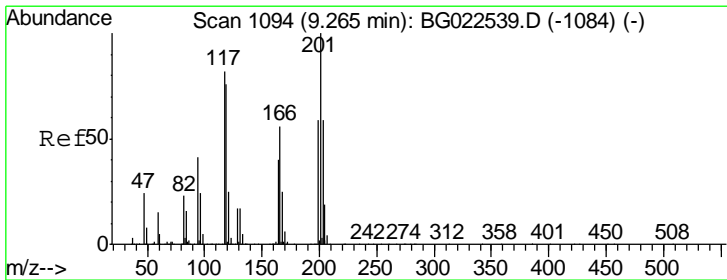
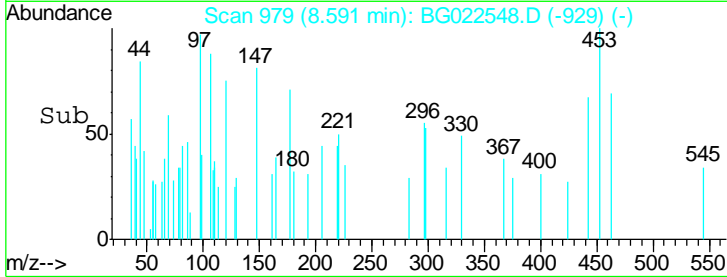
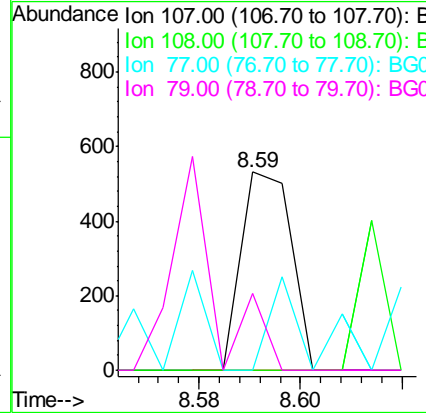
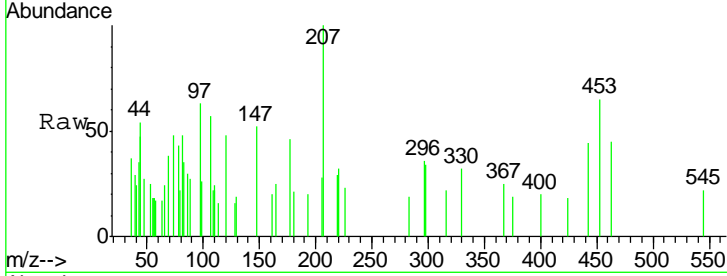

#18
 Hexachloroethane
 Concen: 0.03 ng
 RT: 9.27 min Scan# 1095
 Delta R.T. 0.01 min
 Lab File: BG022548.D
 Acq: 24 Jun 2016 21:27

Tgt Ion	Ratio	Lower	Upper
117	100		
119	0.0	73.7	110.5#
201	0.0	88.7	133.1#

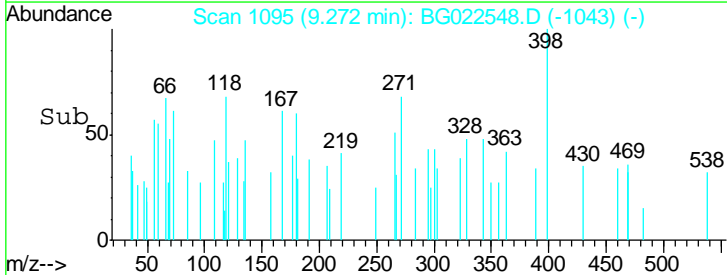
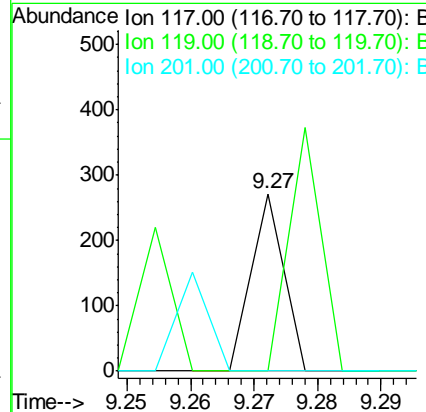
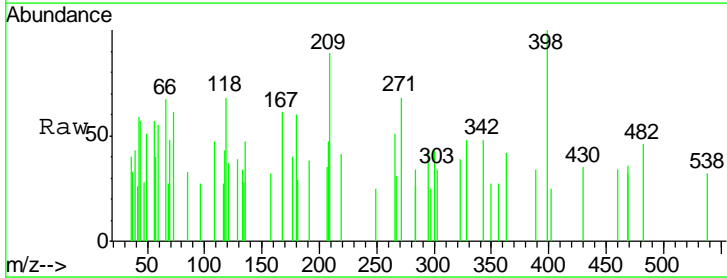

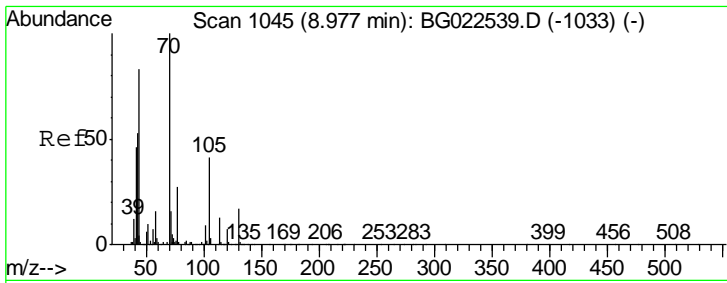

#19
 n-Nitroso-di-n-propylamine
 Concen: 0.05 ng
 RT: 8.97 min Scan# 1044
 Delta R.T. 0.00 min
 Lab File: BG022548.D
 Acq: 24 Jun 2016 21:27

Instrument :
 BNA_G
ClientSampleId :
 B1409-TPGW06-0616

Tgt Ion	Resp	Lower	Upper
70	100		
42	0.0	42.1	63.1#
101	0.0	7.2	10.8#
130	0.0	14.2	21.2#

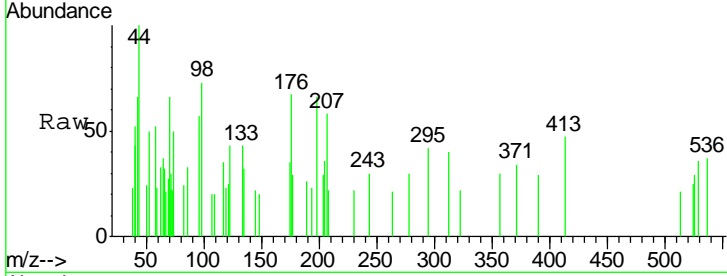

Abundance Ion 70.00 (69.70 to 70.70): BGC
 Ion 42.00 (41.70 to 42.70): BGC
 Ion 101.00 (100.70 to 101.70): BGC
 Ion 130.00 (129.70 to 130.70): BGC

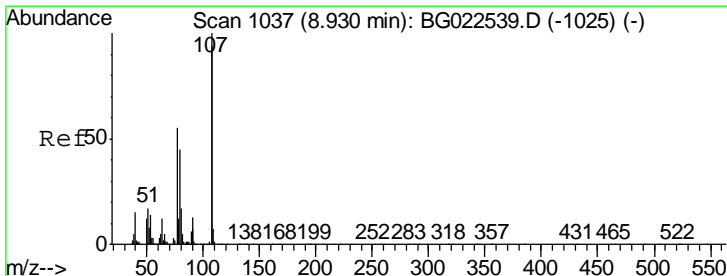
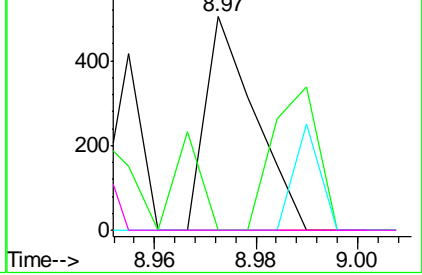
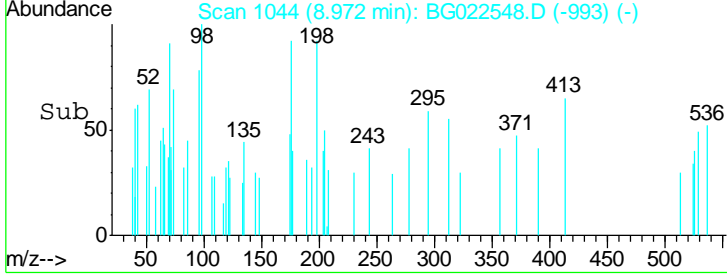

#20
 3+4-Methylphenols
 Concen: 0.02 ng
 RT: 8.88 min Scan# 1028
 Delta R.T. -0.05 min
 Lab File: BG022548.D
 Acq: 24 Jun 2016 21:27

Tgt Ion	Resp	Lower	Upper
107	100		
108	0.0	72.5	112.5#
77	0.0	30.1	70.1#
79	0.0	24.2	64.2#

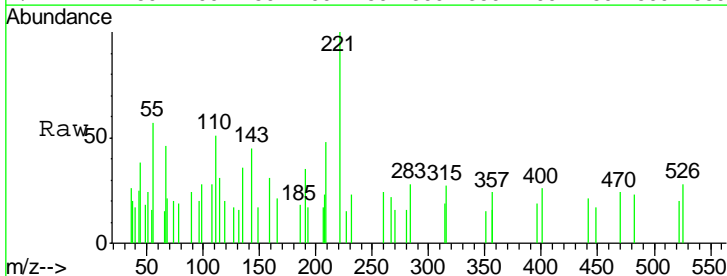

Abundance Ion 107.00 (106.70 to 107.70): BGC
 Ion 108.00 (107.70 to 108.70): BGC
 Ion 77.00 (76.70 to 77.70): BGC
 Ion 79.00 (78.70 to 79.70): BGC

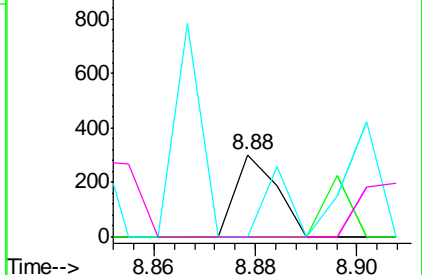
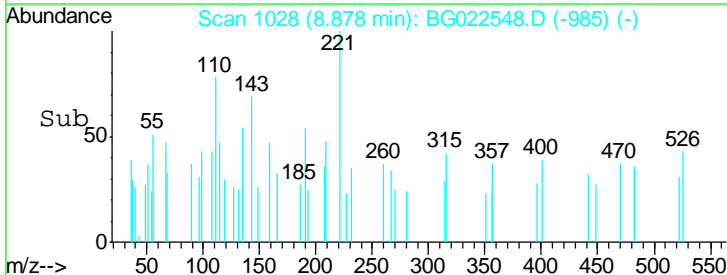

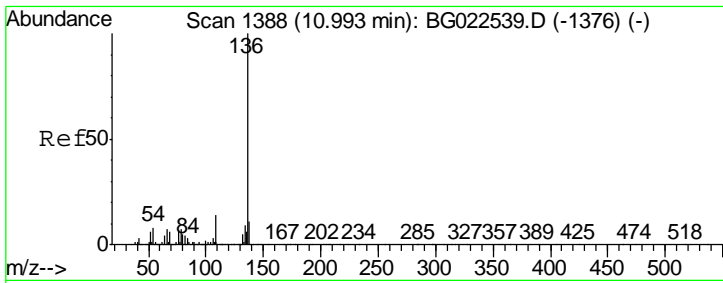

#21
 Naphthalene-d8
 Concen: 20.00 ng
 RT: 10.99 min Scan# 1388
 Delta R.T. 0.00 min
 Lab File: BG022548.D
 Acq: 24 Jun 2016 21:27

Instrument :
 BNA_G
 ClientSampleId :
 B1409-TPGW06-0616

Tgt Ion	Resp	Lower	Upper
136	100		
137	10.1	9.6	14.4
54	7.8	7.3	10.9
68	4.7	5.3	7.9#

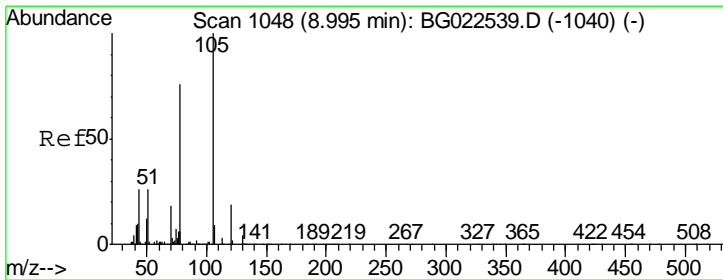
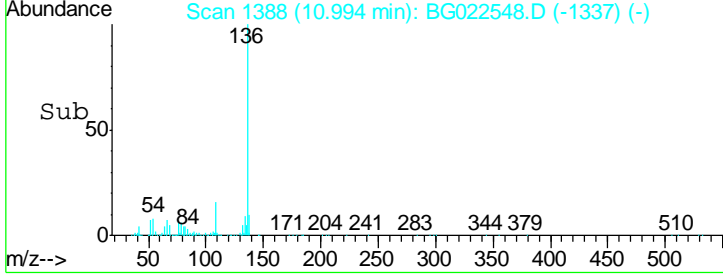
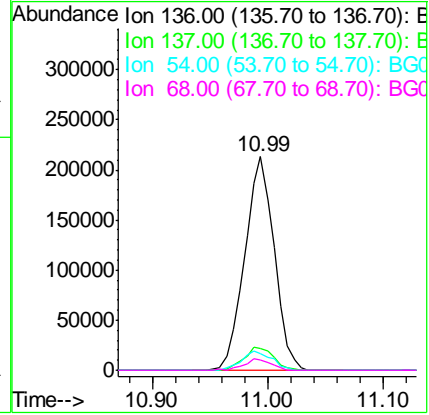
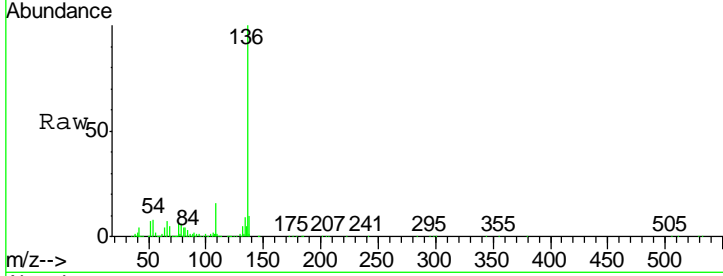

#22
 Acetophenone
 Concen: 0.01 ng
 RT: 8.93 min Scan# 1037
 Delta R.T. -0.06 min
 Lab File: BG022548.D
 Acq: 24 Jun 2016 21:27

Tgt Ion	Resp	Lower	Upper
105	100		
71	45.1	2.6	3.8#
51	0.0	27.1	40.7#
120	0.0	15.1	22.7#

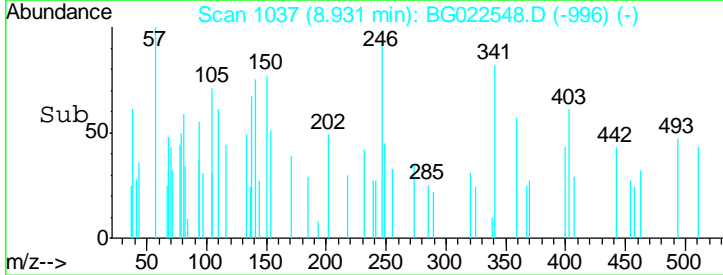
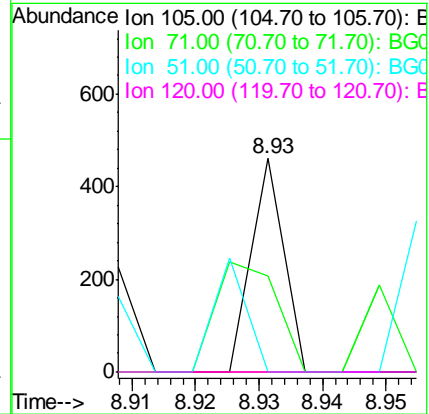
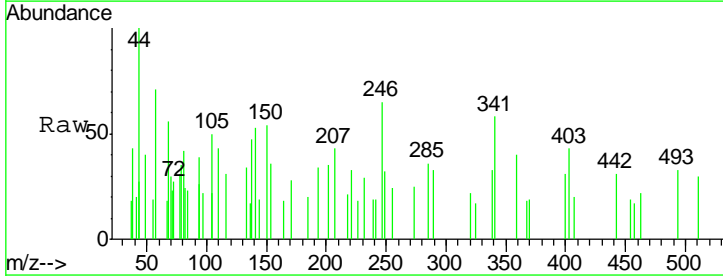

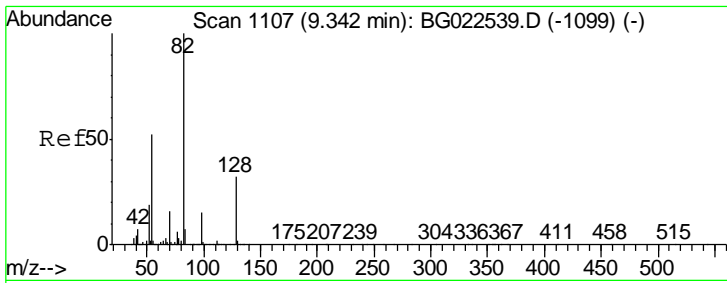

#23
 Nitrobenzene-d5
 Concen: 96.08 ng
 RT: 9.34 min Scan# 1106
 Delta R.T. 0.00 min
 Lab File: BG022548.D
 Acq: 24 Jun 2016 21:27

Instrument :
 BNA_G
 ClientSampleId :
 B1409-TPGW06-0616

Tgt Ion	Resp	Lower	Upper
82	100		
128	34.9	24.4	36.6
54	52.9	41.4	62.0

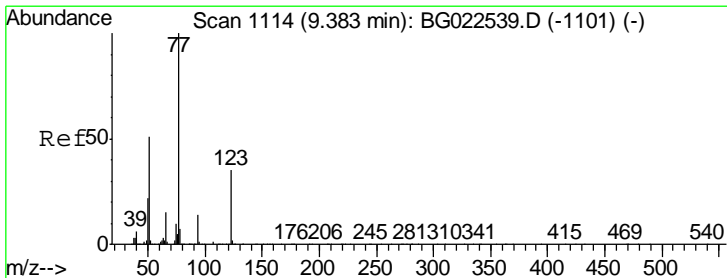
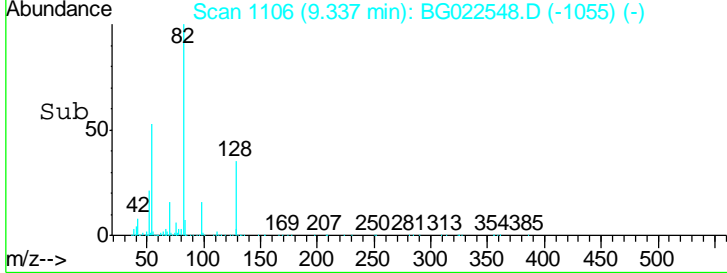
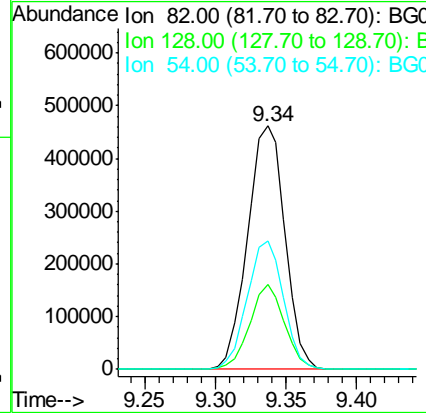
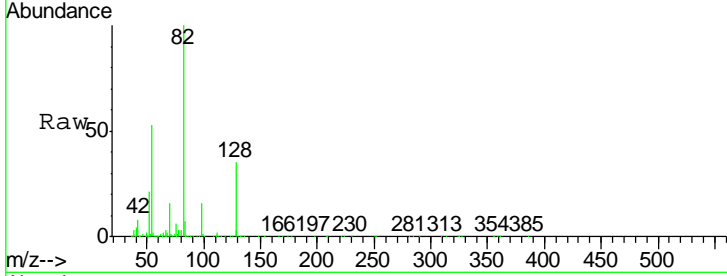

#24
 Nitrobenzene
 Concen: 0.36 ng
 RT: 9.34 min Scan# 1106
 Delta R.T. -0.04 min
 Lab File: BG022548.D
 Acq: 24 Jun 2016 21:27

Tgt Ion	Resp	Lower	Upper
77	100		
123	0.0	25.0	37.6#
65	23.1	13.4	20.0#

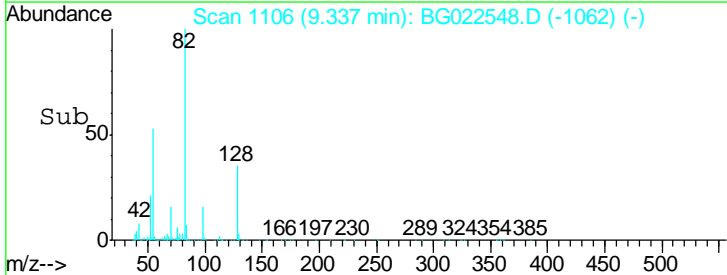
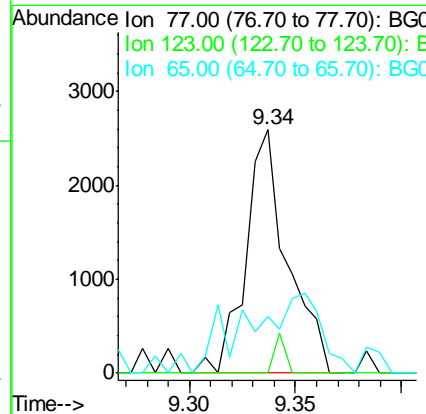
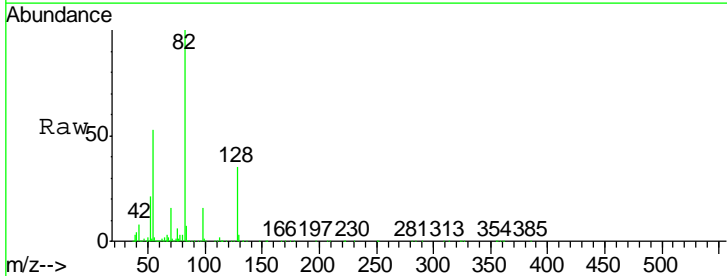

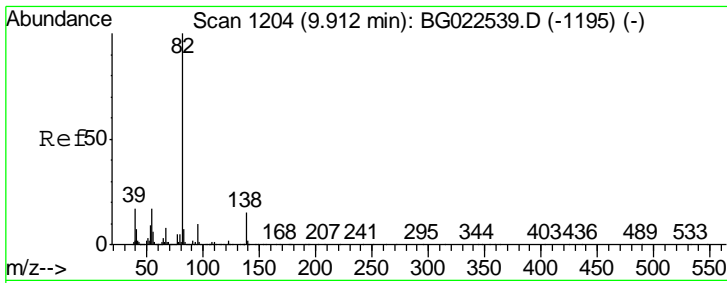

#25
 Isophorone
 Concen: 0.01 ng
 RT: 9.91 min Scan# 1203
 Delta R.T. 0.00 min
 Lab File: BG022548.D
 Acq: 24 Jun 2016 21:27

Instrument :
 BNA_G
 ClientSampleId :
 B1409-TPGW06-0616

Tgt Ion	Resp	Lower	Upper
82	154		
95	0.0	8.2	12.2#
138	0.0	10.7	16.1#

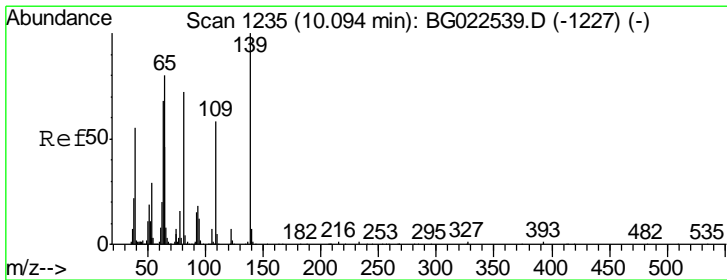
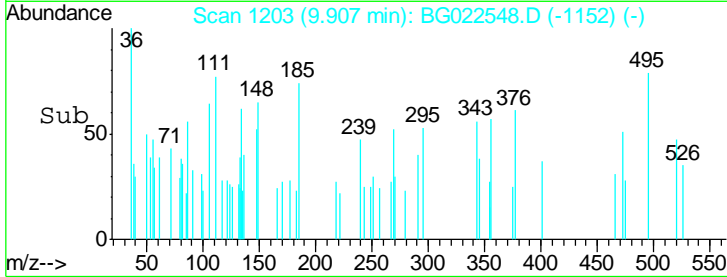
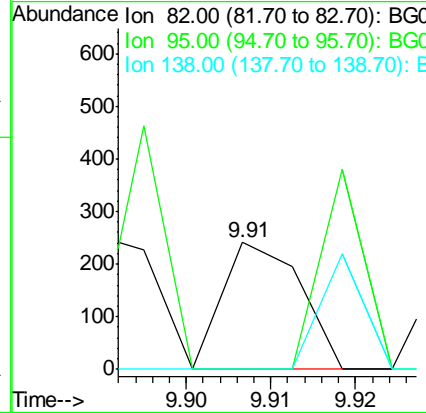
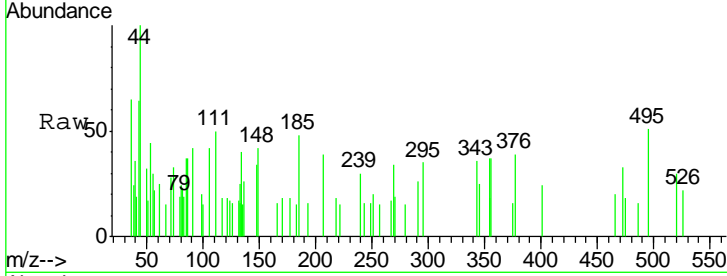

#26
 2-Nitrophenol
 Concen: 0.02 ng
 RT: 10.06 min Scan# 1229
 Delta R.T. -0.03 min
 Lab File: BG022548.D
 Acq: 24 Jun 2016 21:27

Tgt Ion	Resp	Lower	Upper
139	62		
109	0.0	43.5	65.3#
65	0.0	64.3	96.5#

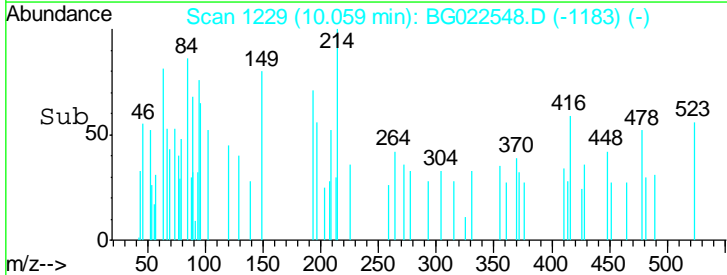
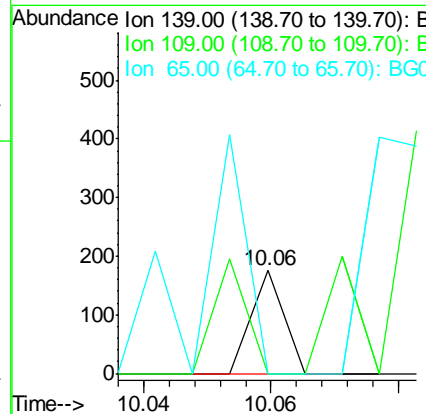
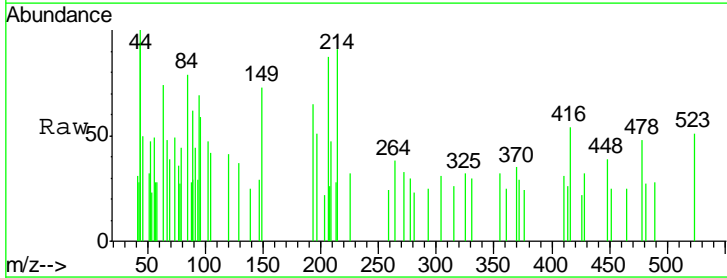

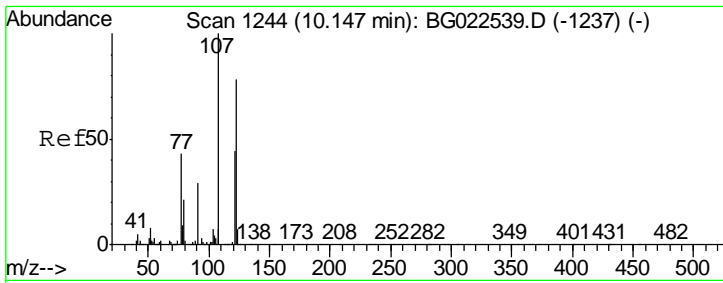

#27
 2,4-Dimethylphenol
 Concen: 0.01 ng
 RT: 10.11 min Scan# 1237
 Delta R.T. -0.04 min
 Lab File: BG022548.D
 Acq: 24 Jun 2016 21:27

Instrument :
 BNA_G
 ClientSampleId :
 B1409-TPGW06-0616

Tgt Ion	Ratio	Lower	Upper
122	100		
107	65.5	117.0	175.4#
121	0.0	50.1	75.1#

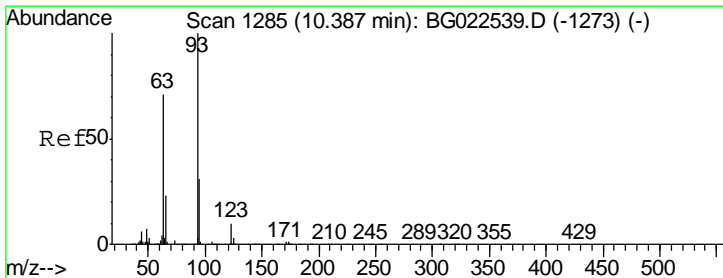
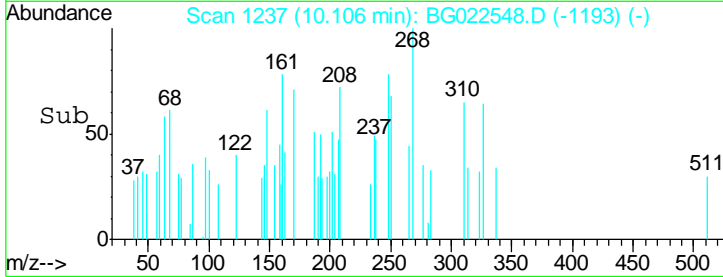
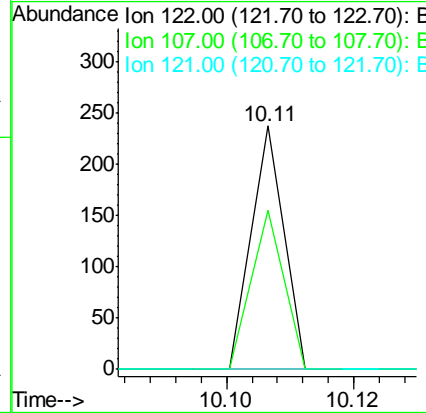
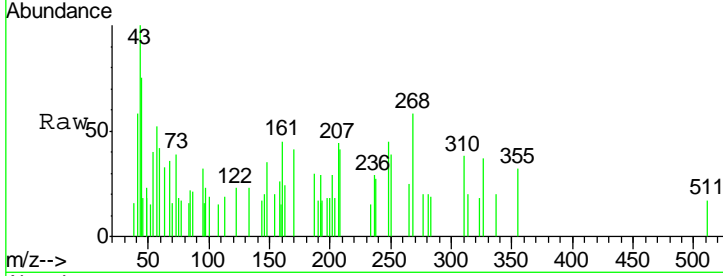

#28
 bis(2-Chloroethoxy)methane
 Concen: 0.01 ng
 RT: 10.33 min Scan# 1275
 Delta R.T. -0.05 min
 Lab File: BG022548.D
 Acq: 24 Jun 2016 21:27

Tgt Ion	Ratio	Lower	Upper
93	100		
95	0.0	25.4	38.2#
123	0.0	8.2	12.2#

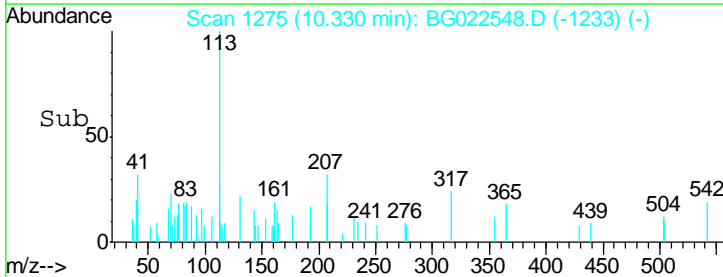
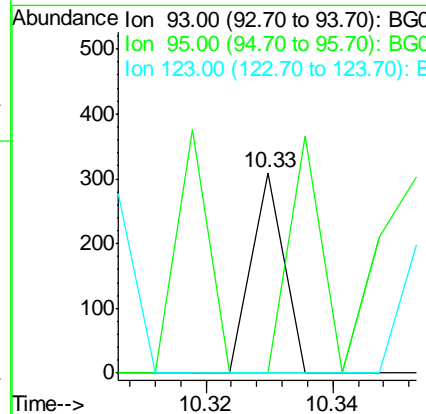
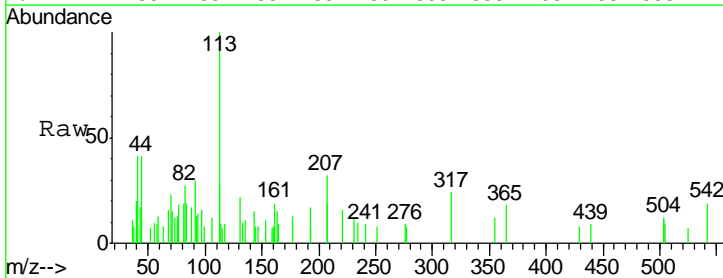

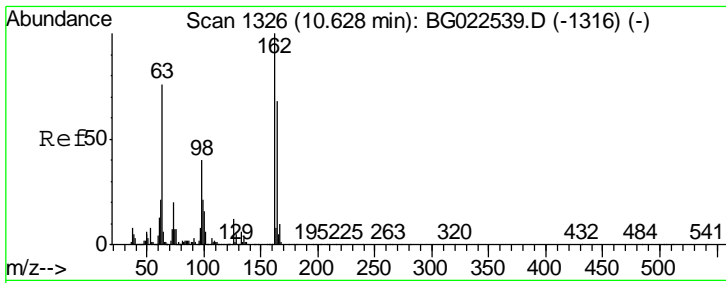

#29
 2,4-Dichlorophenol
 Concen: 0.01 ng
 RT: 10.61 min Scan# 1322
 Delta R.T. -0.02 min
 Lab File: BG022548.D
 Acq: 24 Jun 2016 21:27

Instrument :
 BNA_G
 ClientSampleId :
 B1409-TPGW06-0616

Tgt Ion	Resp	Lower	Upper
162	100		
164	0.0	44.3	84.3#
98	100.5	19.5	59.5#

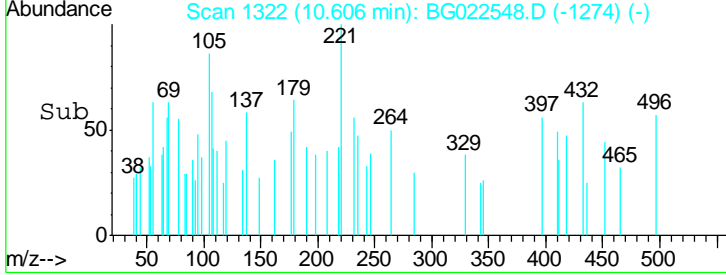
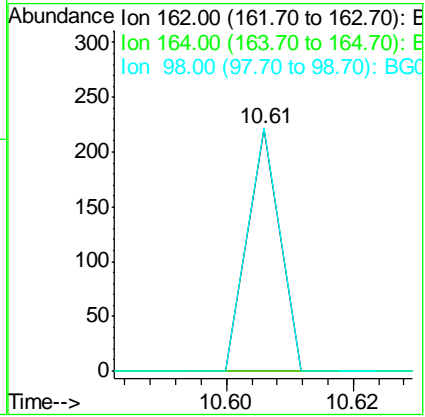
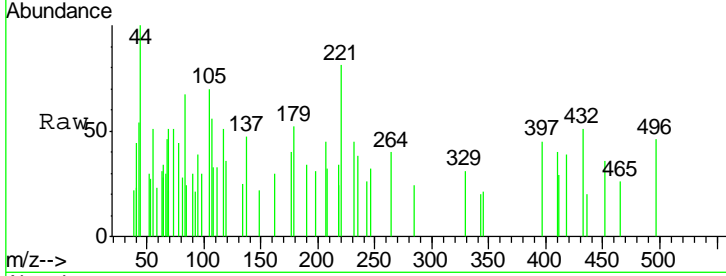

#30
 1,2,4-Trichlorobenzene
 Concen: 0.03 ng
 RT: 10.84 min Scan# 1362
 Delta R.T. -0.01 min
 Lab File: BG022548.D
 Acq: 24 Jun 2016 21:27

Tgt Ion	Resp	Lower	Upper
180	100		
182	0.0	73.8	110.8#
145	48.7	24.4	36.6#

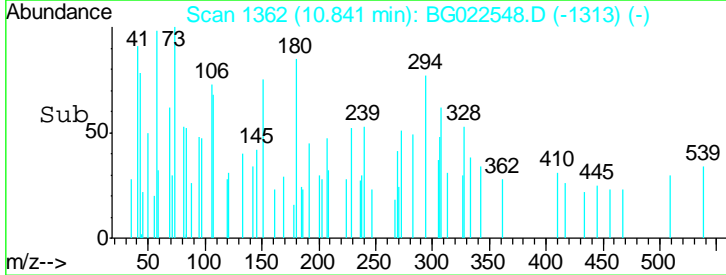
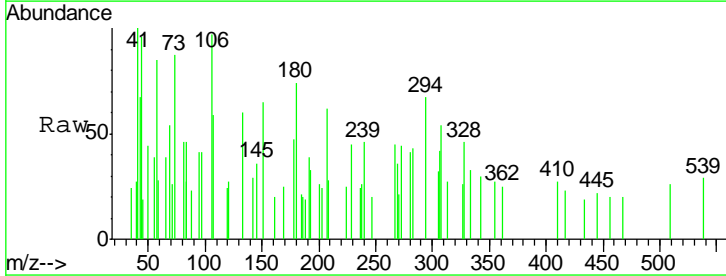
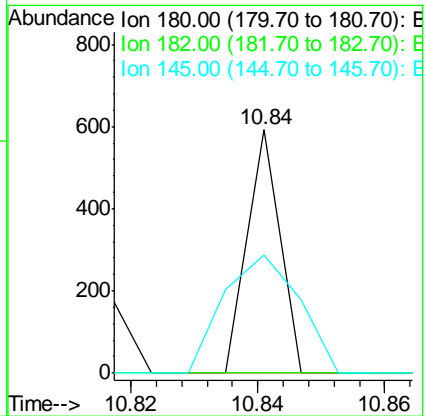
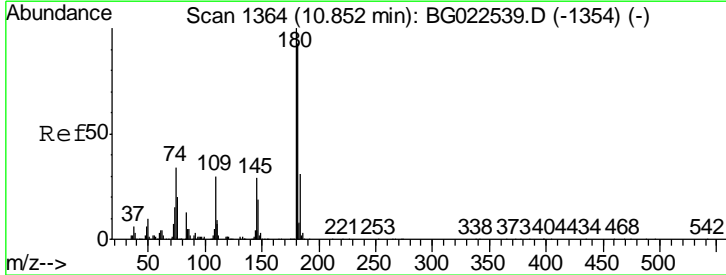

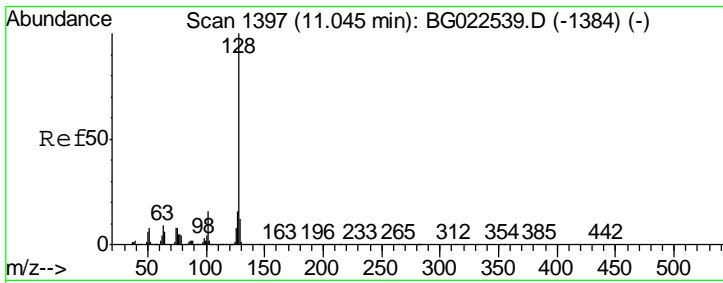

#31
 Naphthalene
 Concen: 0.01 ng
 RT: 11.03 min Scan# 1395
 Delta R.T. -0.01 min
 Lab File: BG022548.D
 Acq: 24 Jun 2016 21:27

Instrument :
 BNA_G
ClientSampleId :
 B1409-TPGW06-0616

Tgt Ion	Ratio	Lower	Upper
128	100		
129	0.0	9.4	14.0#
127	0.0	11.3	16.9#

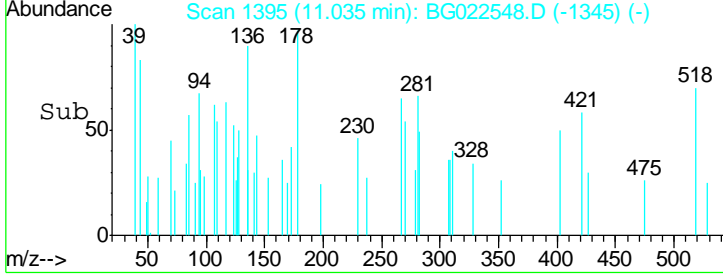
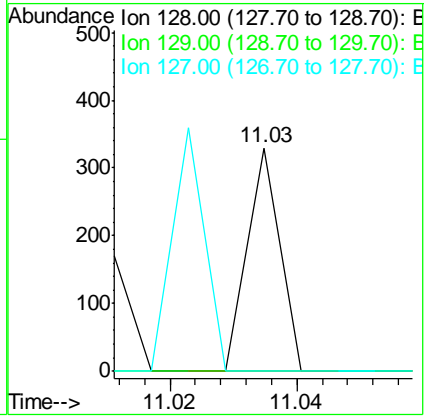
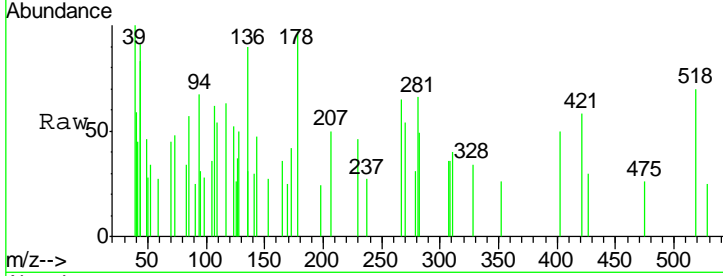

#32
 Benzoic acid
 Concen: 5.14 ng
 RT: 10.22 min Scan# 1256
 Delta R.T. 0.02 min
 Lab File: BG022548.D
 Acq: 24 Jun 2016 21:27

Tgt Ion	Ratio	Lower	Upper
122	100		
105	0.0	117.2	157.2#
77	125.3	109.2	149.2

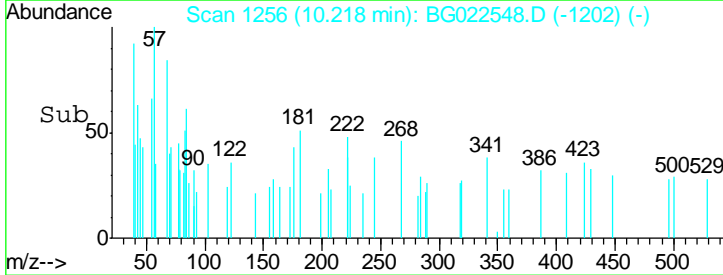
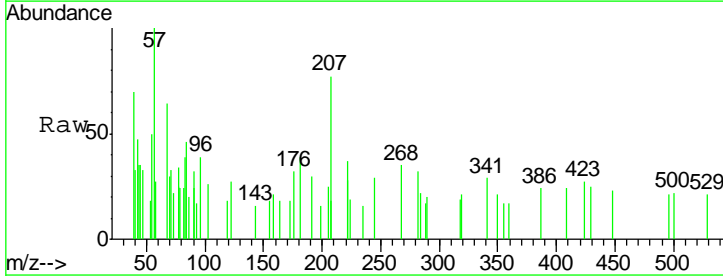
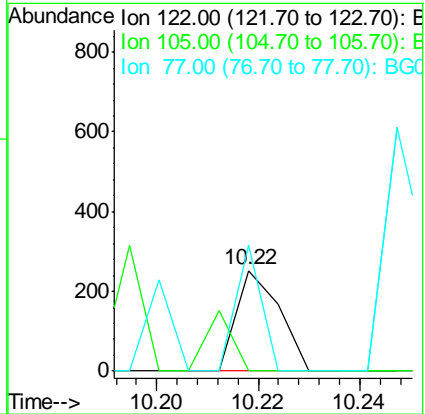
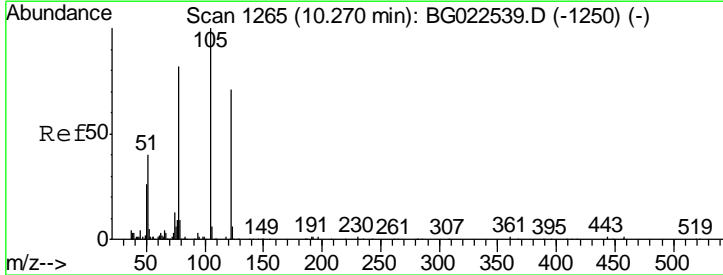

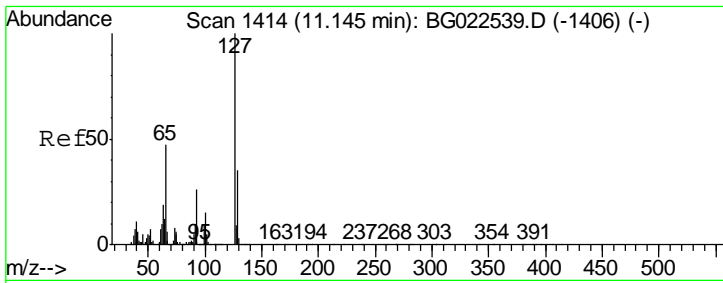

#33
 4-Chloroaniline
 Concen: 0.02 ng
 RT: 11.16 min Scan# 1417
 Delta R.T. 0.01 min
 Lab File: BG022548.D
 Acq: 24 Jun 2016 21:27

Instrument :
 BNA_G
ClientSampleId :
 B1409-TPGW06-0616

Tgt Ion	Resp	Lower	Upper
127	100		
129	0.0	27.9	41.9#
65	119.9	36.8	55.2#
92	0.0	21.0	31.6#

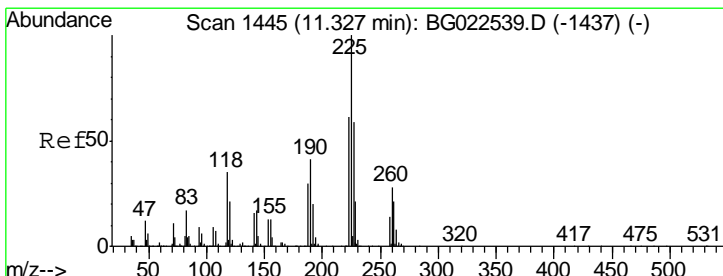
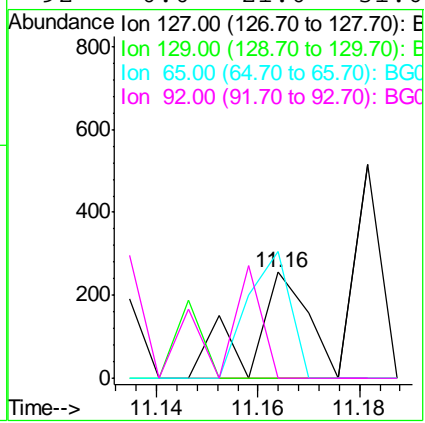
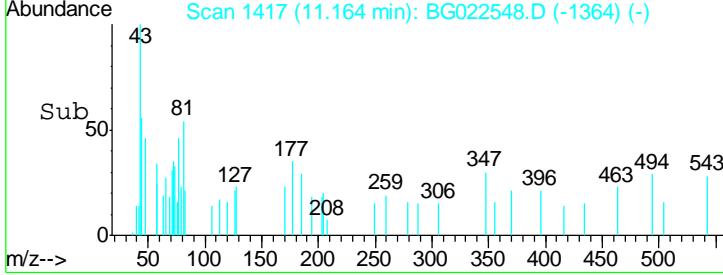
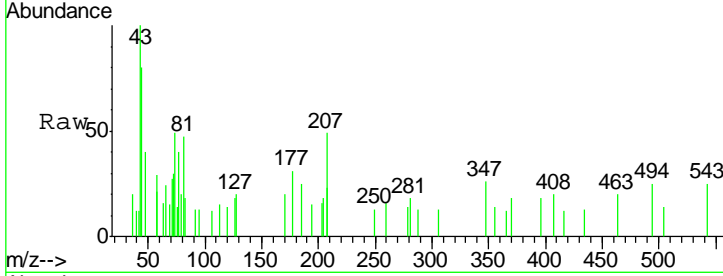

#34
 Hexachlorobutadiene
 Concen: 0.01 ng
 RT: 11.36 min Scan# 1451
 Delta R.T. 0.04 min
 Lab File: BG022548.D
 Acq: 24 Jun 2016 21:27

Tgt Ion	Resp	Lower	Upper
225	100		
223	0.0	49.6	74.4#
227	0.0	54.5	81.7#

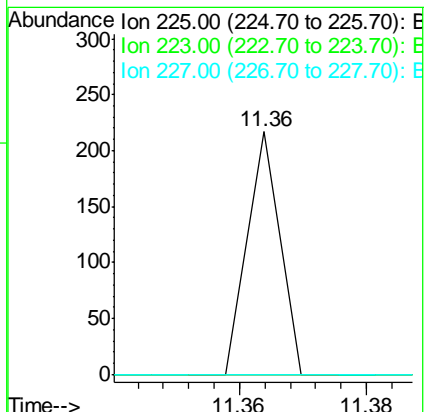
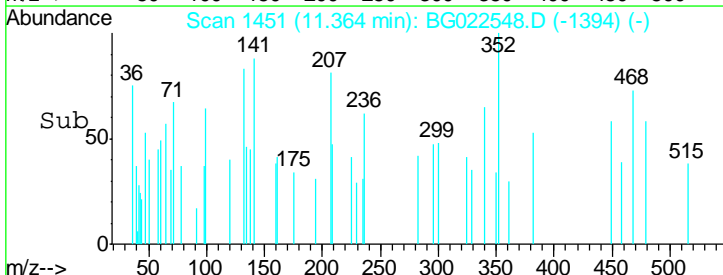
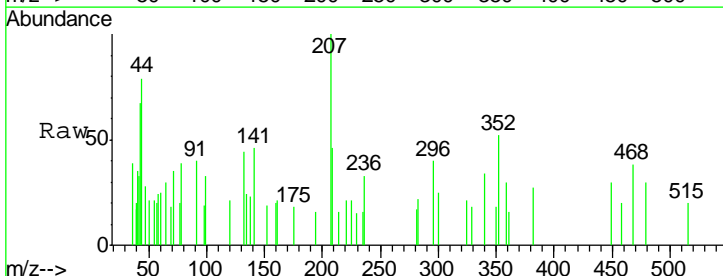

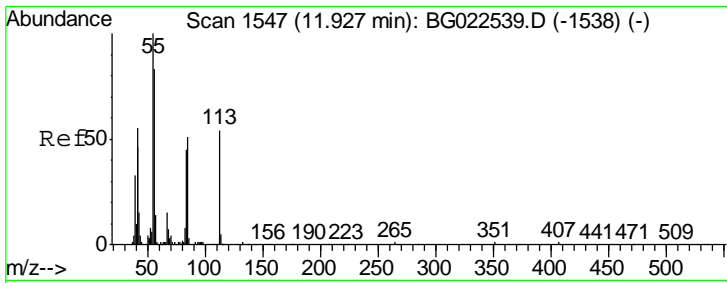

#35
 Caprolactam
 Concen: 0.03 ng
 RT: 11.89 min Scan# 1540
 Delta R.T. -0.01 min
 Lab File: BG022548.D
 Acq: 24 Jun 2016 21:27

Instrument :
 BNA_G
ClientSampleId :
 B1409-TPGW06-0616

Tgt Ion	Resp	Lower	Upper
113	100		
55	91.8	154.5	194.5#
56	0.0	125.1	165.1#

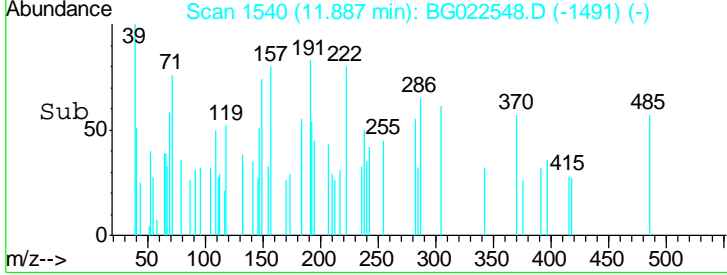
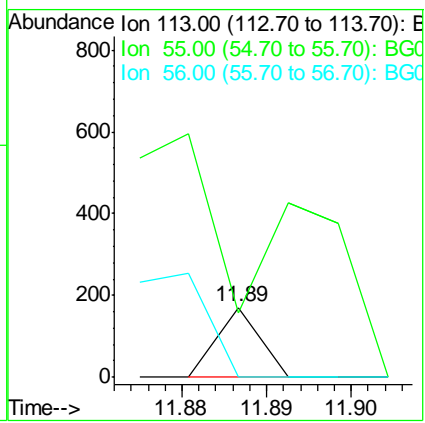
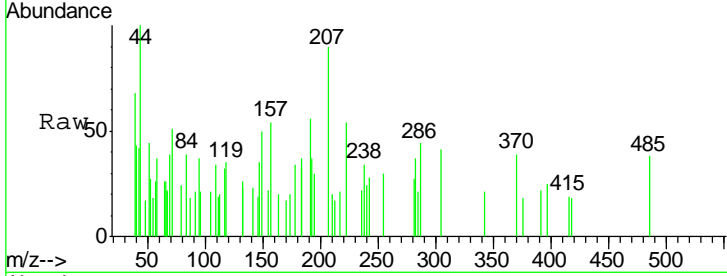

#36
 4-Chloro-3-methylphenol
 Concen: 0.03 ng
 RT: 12.25 min Scan# 1601
 Delta R.T. 0.00 min
 Lab File: BG022548.D
 Acq: 24 Jun 2016 21:27

Tgt Ion	Resp	Lower	Upper
107	100		
144	81.3	17.0	25.6#
142	0.0	53.0	79.6#

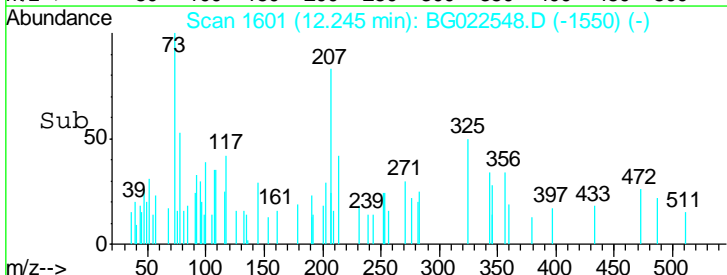
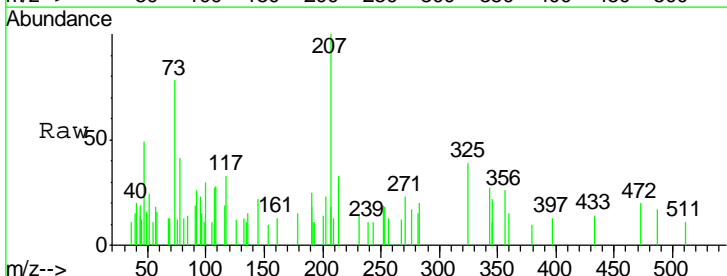
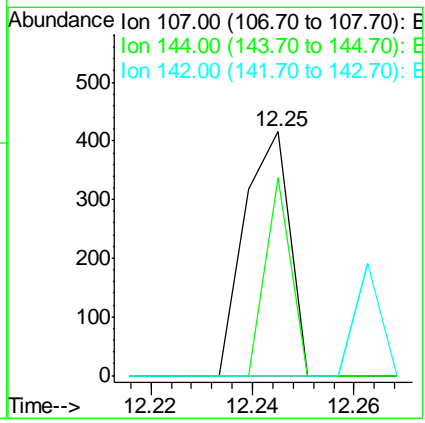
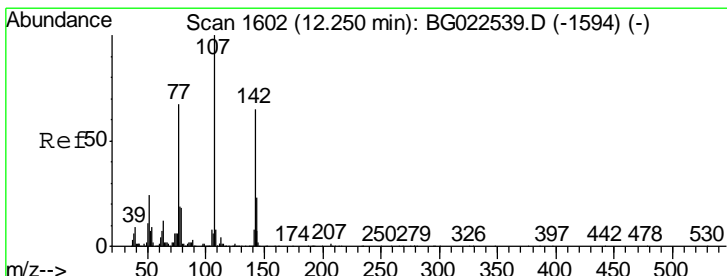

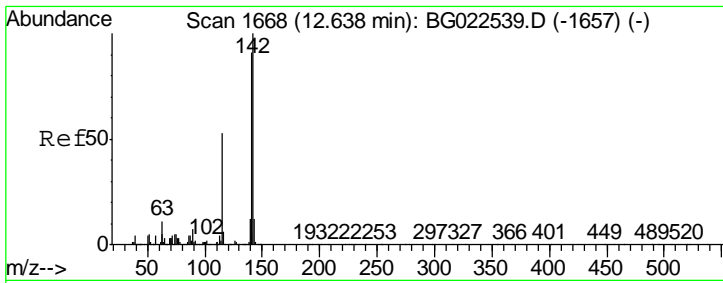

#37
 2-Methylnaphthalene
 Concen: 0.01 ng
 RT: 12.63 min Scan# 1666
 Delta R.T. -0.01 min
 Lab File: BG022548.D
 Acq: 24 Jun 2016 21:27

Instrument :
 BNA_G
 ClientSampleId :
 B1409-TPGW06-0616

Tgt Ion	Resp	Lower	Upper
142	100		
141	0.0	70.2	105.2#
115	0.0	41.7	62.5#

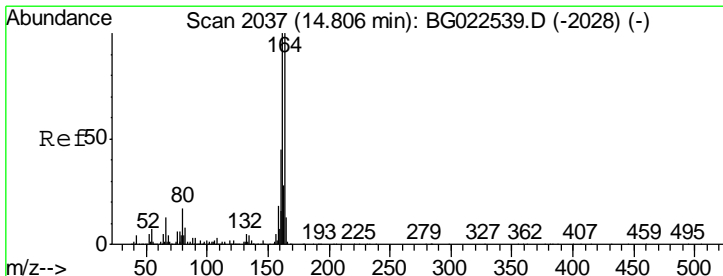
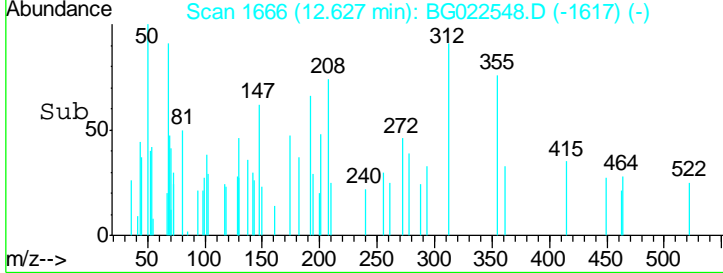
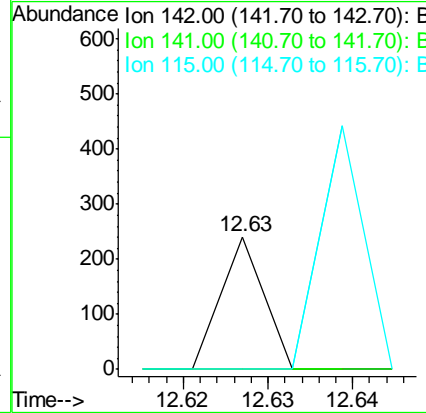
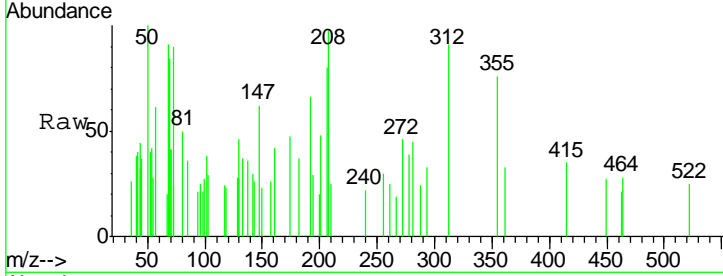

#38
 Acenaphthene-d10
 Concen: 20.00 ng
 RT: 14.80 min Scan# 2036
 Delta R.T. 0.00 min
 Lab File: BG022548.D
 Acq: 24 Jun 2016 21:27

Tgt Ion	Resp	Lower	Upper
164	100		
162	99.7	87.7	131.5
160	43.8	37.2	55.8

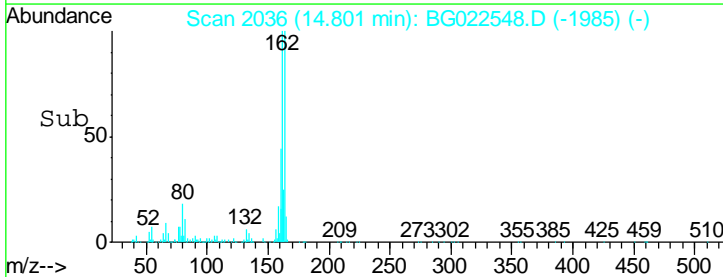
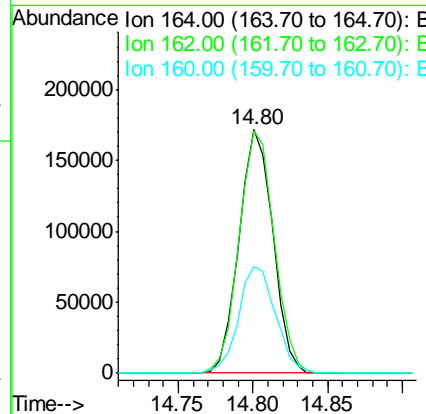
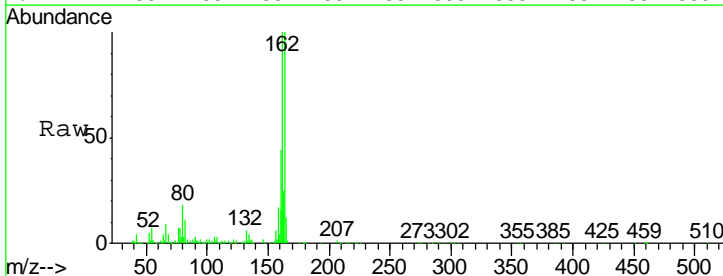

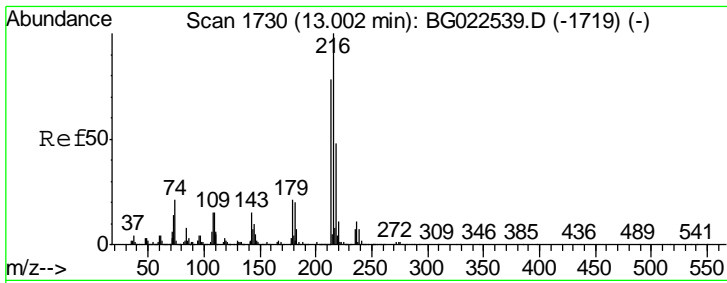

#39
 1,2,4,5-Tetrachlorobenzene
 Concen: 0.01 ng
 RT: 12.90 min Scan# 1712
 Delta R.T. -0.10 min
 Lab File: BG022548.D
 Acq: 24 Jun 2016 21:27

Instrument :
 BNA_G
 ClientSampleId :
 B1409-TPGW06-0616

Tgt Ion	Resp	Lower	Upper
216	100		
214	0.0	62.9	94.3#
179	44.4	17.2	25.8#
108	65.5	16.3	24.5#

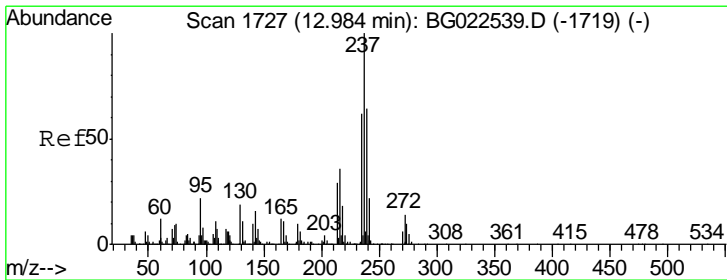
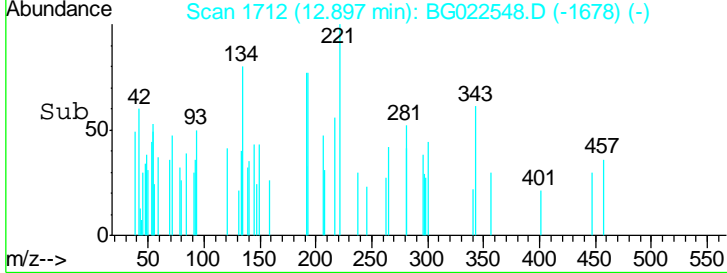
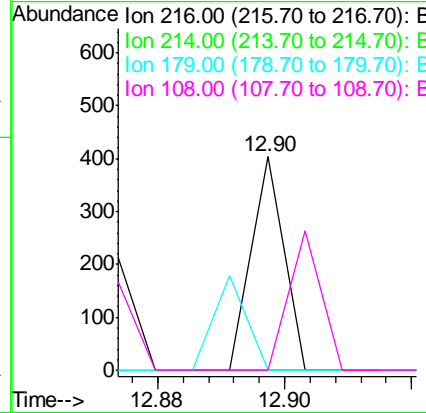
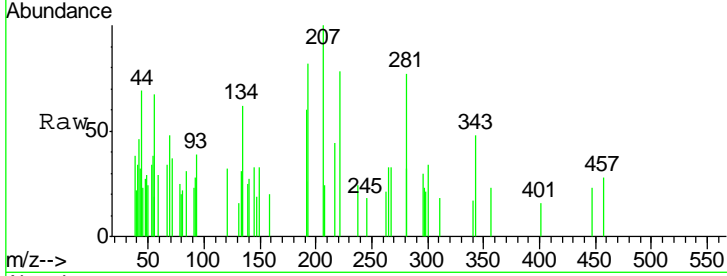

#40
 Hexachlorocyclopentadiene
 Concen: 0.01 ng
 RT: 12.99 min Scan# 1727
 Delta R.T. 0.00 min
 Lab File: BG022548.D
 Acq: 24 Jun 2016 21:27

Tgt Ion	Resp	Lower	Upper
237	100		
235	110.6	43.1	83.1#
272	0.0	0.0	30.9

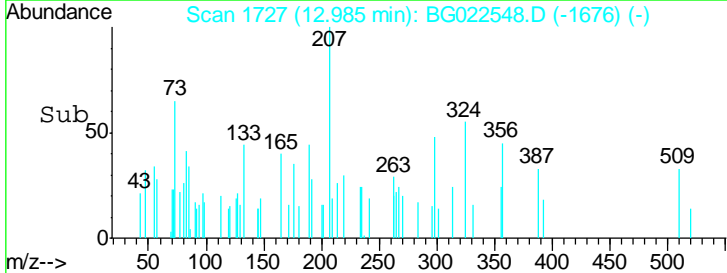
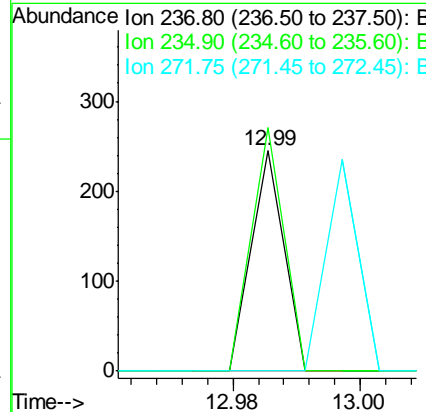
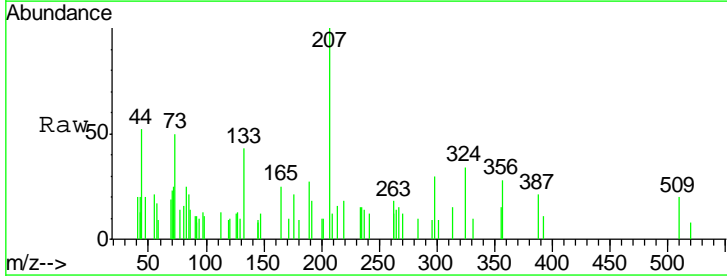

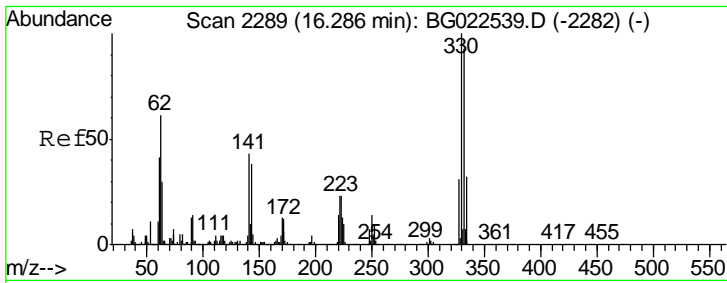

#41
 2,4,6-Tribromophenol
 Concen: 153.67 ng
 RT: 16.29 min Scan# 2289
 Delta R.T. 0.00 min
 Lab File: BG022548.D
 Acq: 24 Jun 2016 21:27

Instrument :
 BNA_G
 ClientSampleId :
 B1409-TPGW06-0616

Tgt Ion	Resp	Lower	Upper
330	100		
332	98.0	77.4	116.2
141	40.6	31.7	47.5

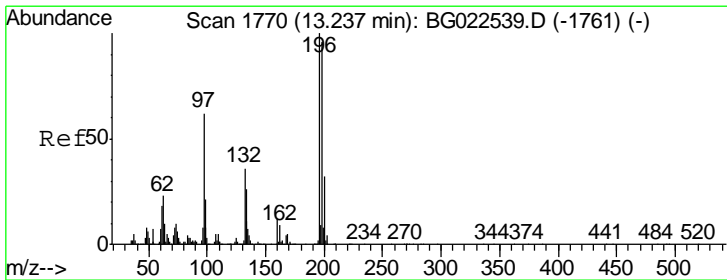
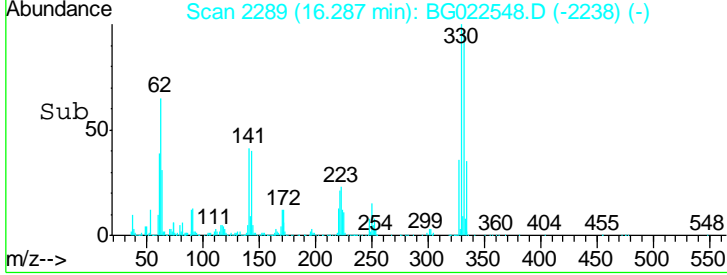
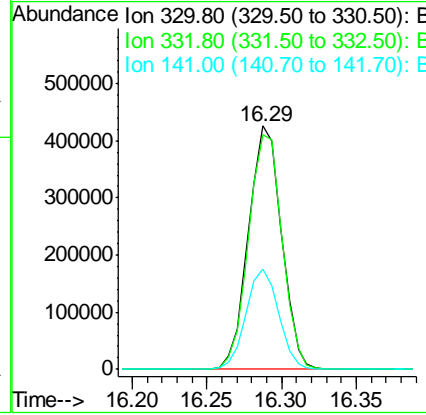
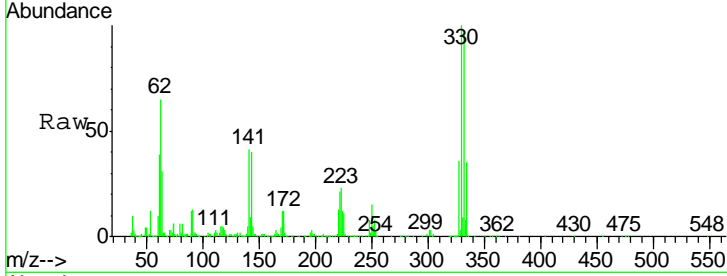

#42
 2,4,6-Trichlorophenol
 Concen: 0.01 ng
 RT: 13.26 min Scan# 1774
 Delta R.T. 0.03 min
 Lab File: BG022548.D
 Acq: 24 Jun 2016 21:27

Tgt Ion	Resp	Lower	Upper
196	100		
198	0.0	78.2	117.2#
200	0.0	27.0	40.4#

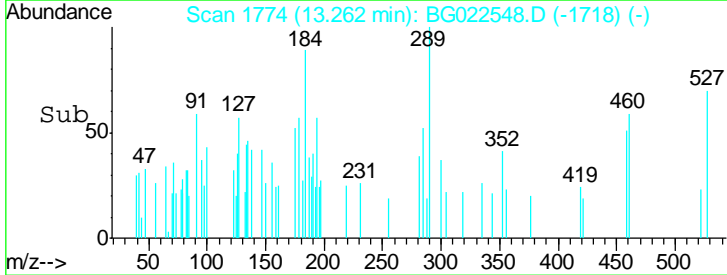
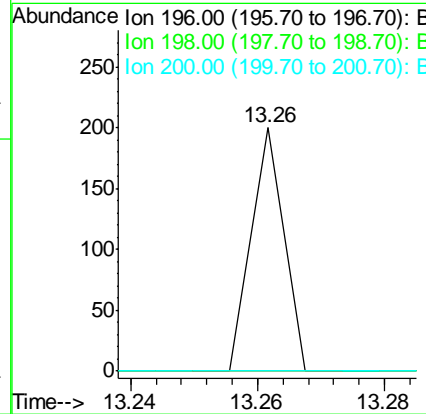
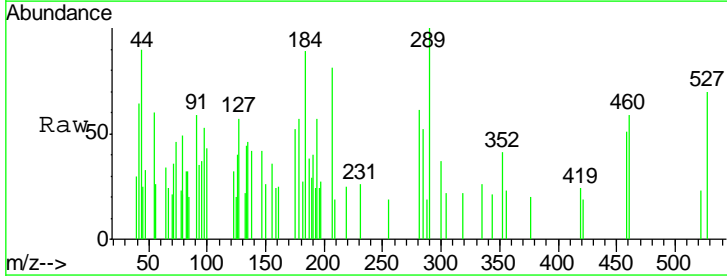

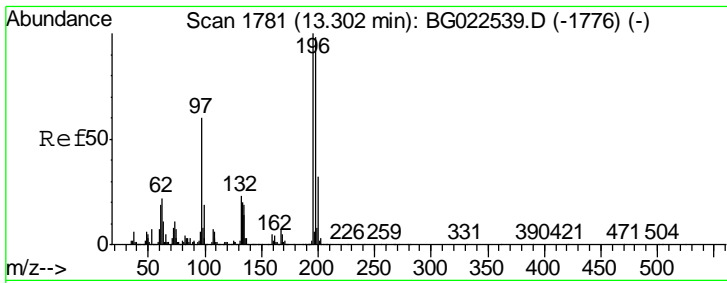

#43
 2,4,5-Trichlorophenol
 Concen: 0.01 ng
 RT: 13.30 min Scan# 1781
 Delta R.T. 0.00 min
 Lab File: BG022548.D
 Acq: 24 Jun 2016 21:27

Instrument :
 BNA_G
ClientSampleId :
 B1409-TPGW06-0616

Tgt Ion	Resp	Lower	Upper
196	100		
198	104.1	85.7	128.5
97	0.0	45.5	68.3#
132	0.0	18.9	28.3#

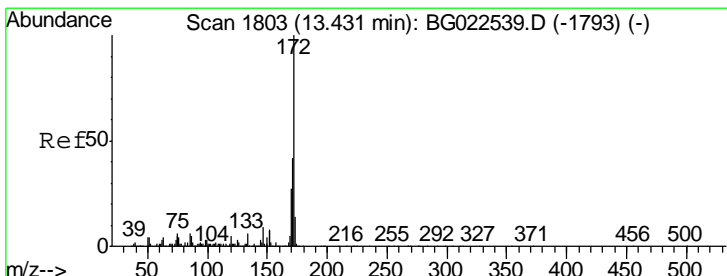
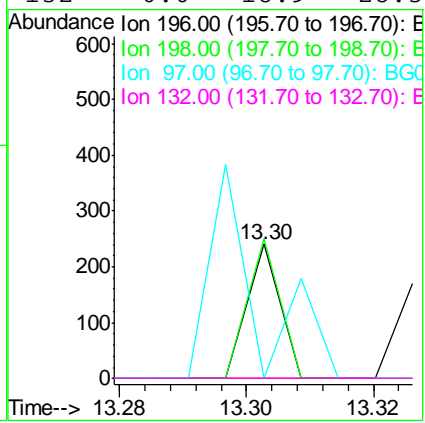
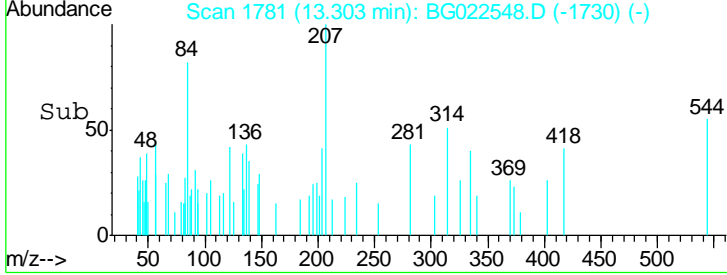
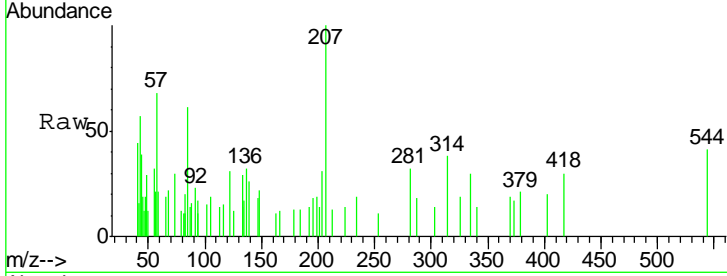

#44
 2-Fluorobiphenyl
 Concen: 101.43 ng
 RT: 13.43 min Scan# 1802
 Delta R.T. 0.00 min
 Lab File: BG022548.D
 Acq: 24 Jun 2016 21:27

Tgt Ion	Resp	Lower	Upper
172	100		
171	39.3	31.6	47.4
170	27.4	21.3	31.9

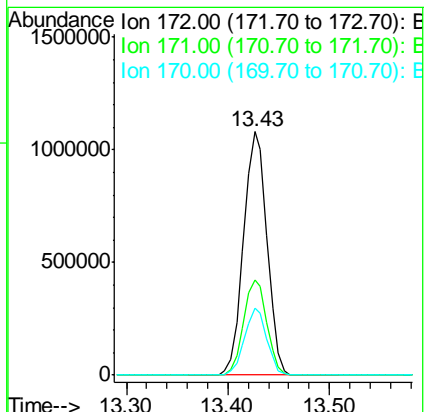
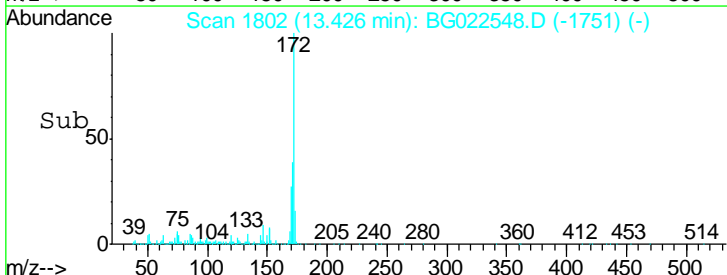
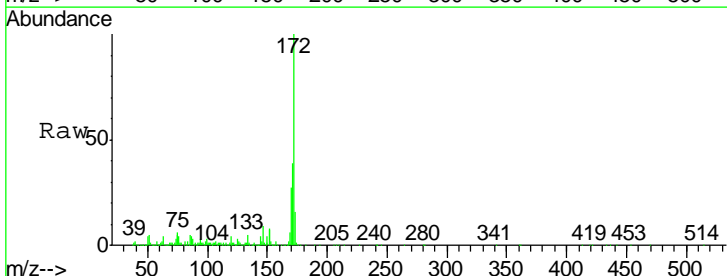

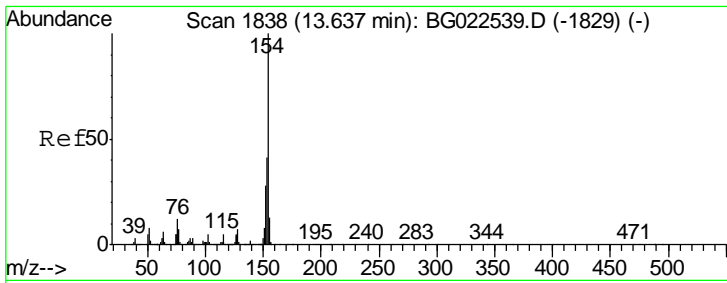

#45
 1,1'-Biphenyl
 Concen: 0.01 ng
 RT: 13.60 min Scan# 1832
 Delta R.T. -0.03 min
 Lab File: BG022548.D
 Acq: 24 Jun 2016 21:27

Instrument :
 BNA_G
ClientSampleId :
 B1409-TPGW06-0616

Tgt Ion	Ratio	Lower	Upper
154	100		
153	0.0	20.2	60.2#
76	0.0	0.0	32.9

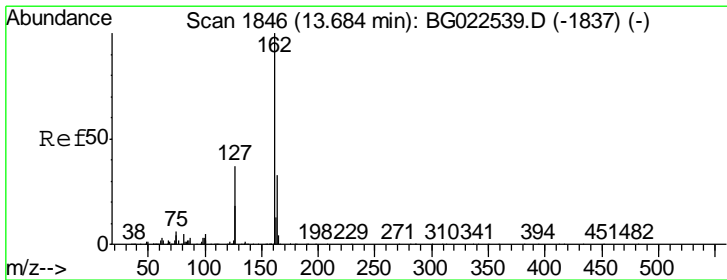
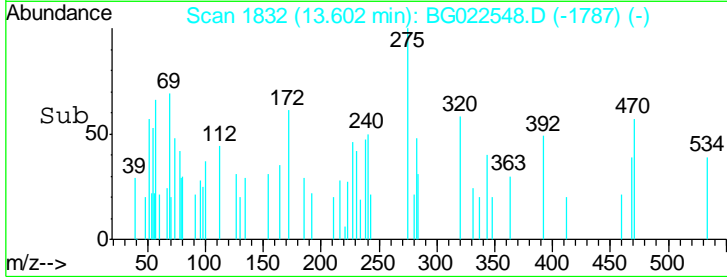
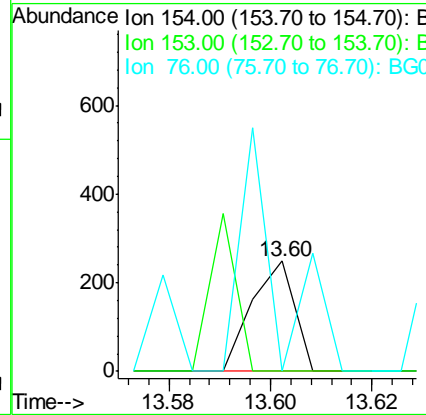
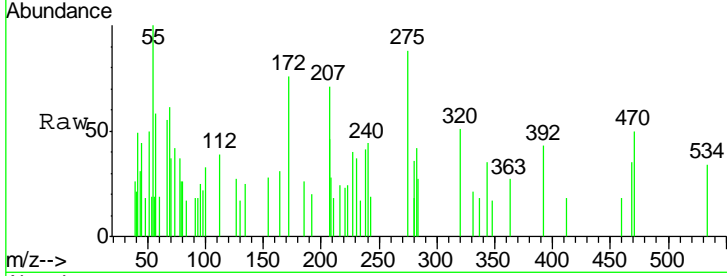

#46
 2-Chloronaphthalene
 Concen: 0.01 ng
 RT: 13.66 min Scan# 1842
 Delta R.T. -0.02 min
 Lab File: BG022548.D
 Acq: 24 Jun 2016 21:27

Tgt Ion	Ratio	Lower	Upper
162	100		
127	0.0	32.4	48.6#
164	0.0	25.2	37.8#

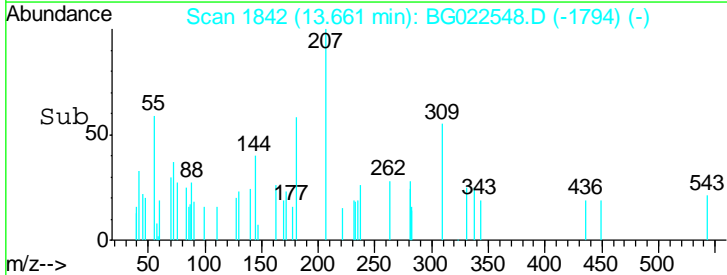
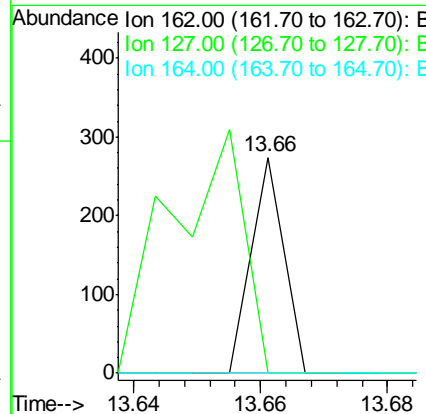
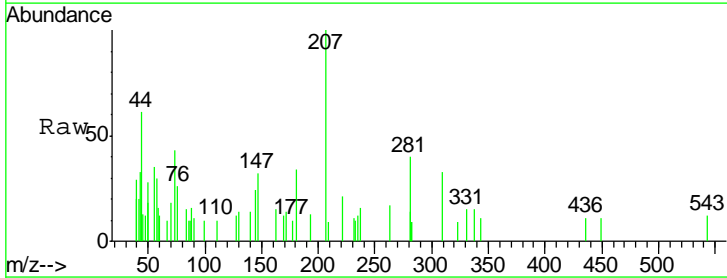

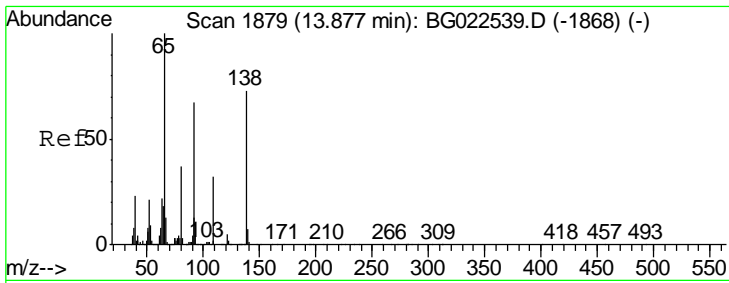

#47
 2-Nitroaniline
 Concen: 0.02 ng
 RT: 13.88 min Scan# 1879
 Delta R.T. 0.00 min
 Lab File: BG022548.D
 Acq: 24 Jun 2016 21:27

Instrument : BNA_G
 ClientSampleId : B1409-TPGW06-0616

Tgt Ion	Resp	Lower	Upper
65	100		
92	0.0	49.4	74.0#
138	0.0	58.0	87.0#

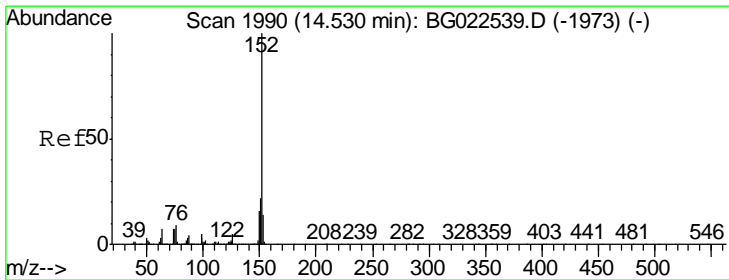
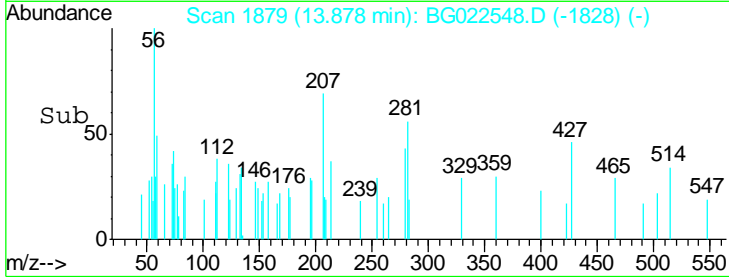
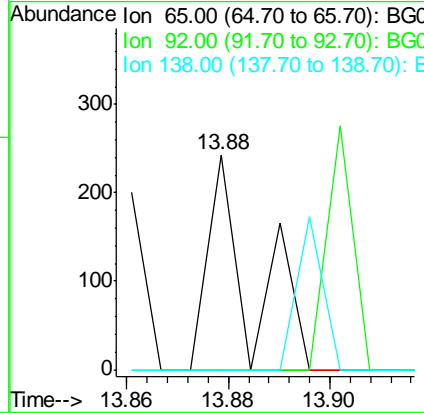
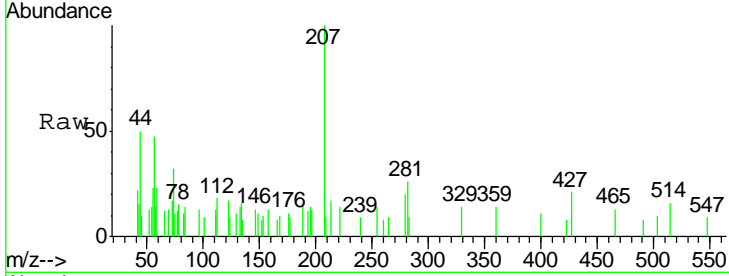

#48
 Acenaphthylene
 Concen: 0.01 ng
 RT: 14.54 min Scan# 1991
 Delta R.T. 0.01 min
 Lab File: BG022548.D
 Acq: 24 Jun 2016 21:27

Tgt Ion	Resp	Lower	Upper
152	100		
151	0.0	17.6	26.4#
153	0.0	11.4	17.2#

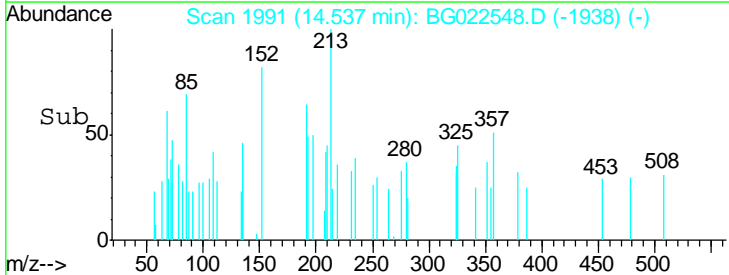
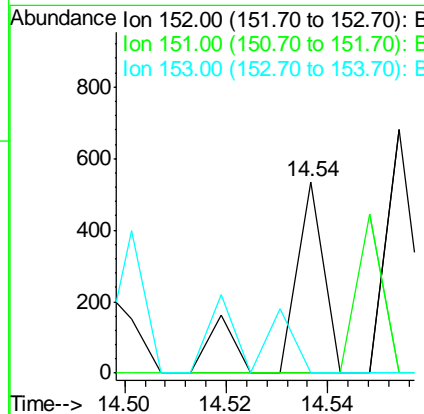
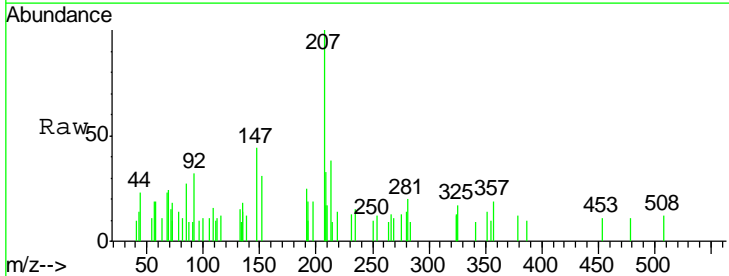

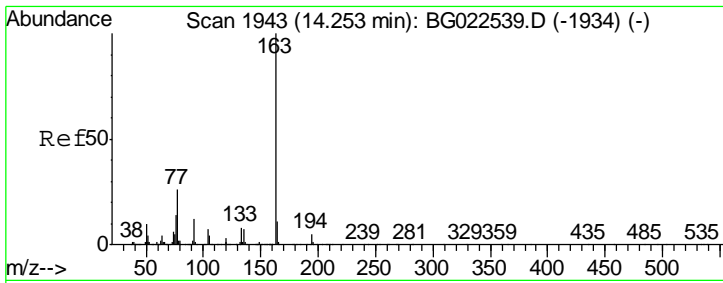

#49
 Dimethylphthalate
 Concen: 1.80 ng
 RT: 14.25 min Scan# 1942
 Delta R.T. 0.00 min
 Lab File: BG022548.D
 Acq: 24 Jun 2016 21:27

Instrument :
 BNA_G
 ClientSampleId :
 B1409-TPGW06-0616

Tgt Ion	Resp	Lower	Upper
163	40208		
194	4.8	3.6	5.4
164	9.4	8.1	12.1

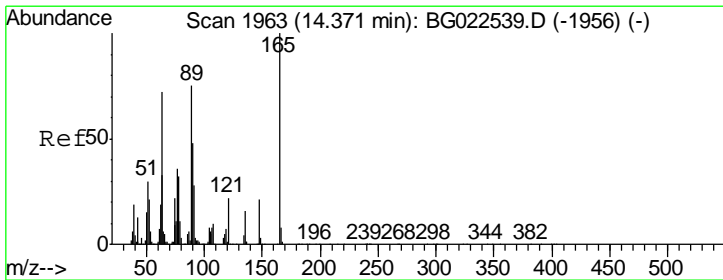
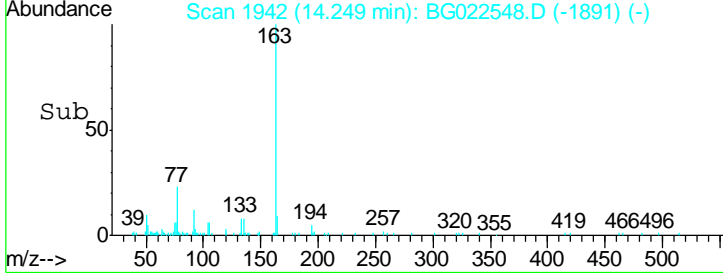
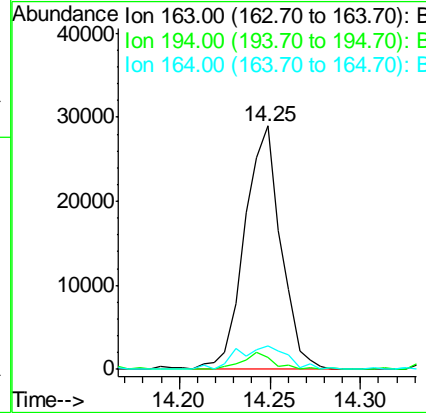
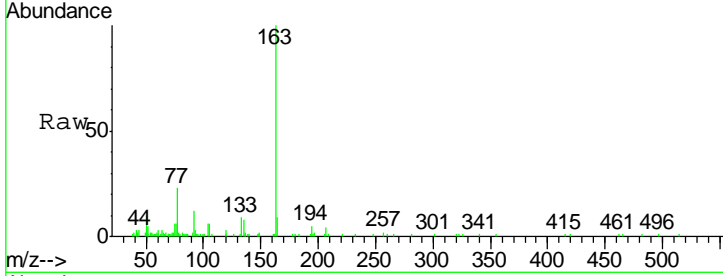

#50
 2,6-Dinitrotoluene
 Concen: 0.02 ng
 RT: 14.36 min Scan# 1961
 Delta R.T. -0.01 min
 Lab File: BG022548.D
 Acq: 24 Jun 2016 21:27

Tgt Ion	Resp	Lower	Upper
165	79		
63	0.0	64.3	96.5#
89	0.0	64.3	96.5#

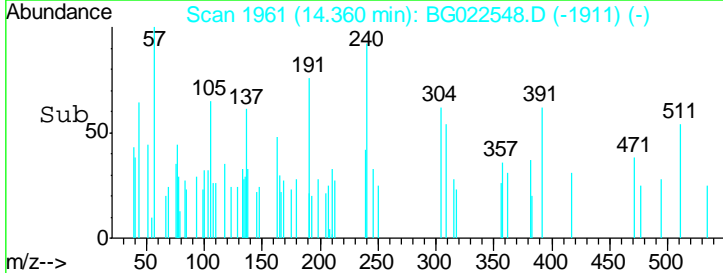
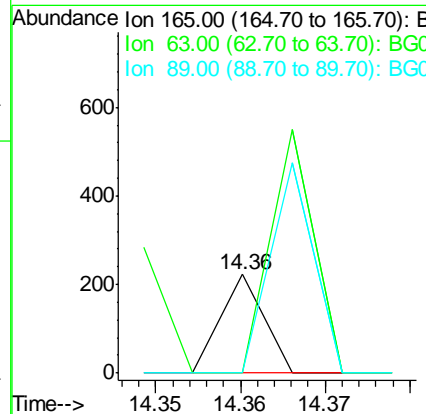
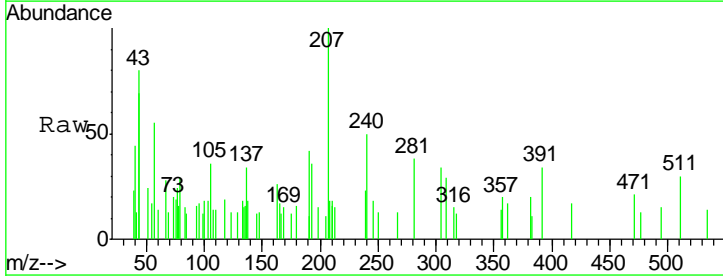

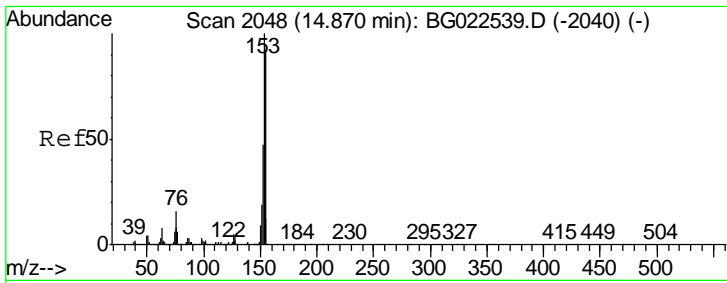

#51
 Acenaphthene
 Concen: 0.01 ng
 RT: 14.91 min Scan# 2055
 Delta R.T. 0.05 min
 Lab File: BG022548.D
 Acq: 24 Jun 2016 21:27

Instrument :
 BNA_G
ClientSampleId :
 B1409-TPGW06-0616

Tgt Ion	Ratio	Lower	Upper
154	100		
153	0.0	87.5	131.3#
152	0.0	42.7	64.1#

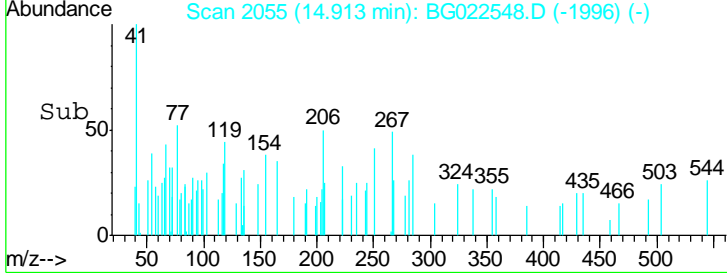
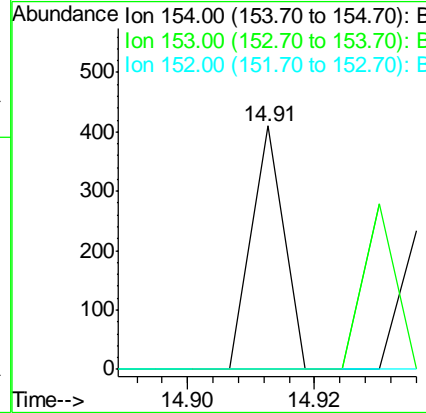
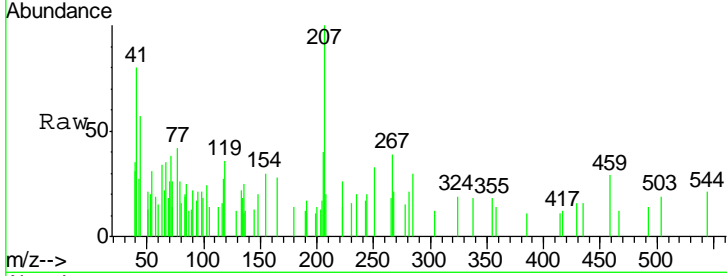

#52
 3-Nitroaniline
 Concen: 0.01 ng
 RT: 14.69 min Scan# 2017
 Delta R.T. -0.01 min
 Lab File: BG022548.D
 Acq: 24 Jun 2016 21:27

Tgt Ion	Ratio	Lower	Upper
138	100		
108	0.0	11.7	17.5#
92	0.0	129.7	194.5#

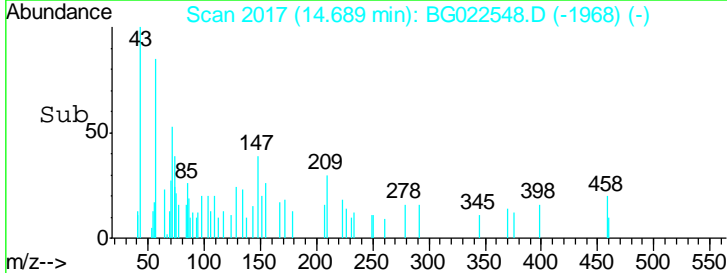
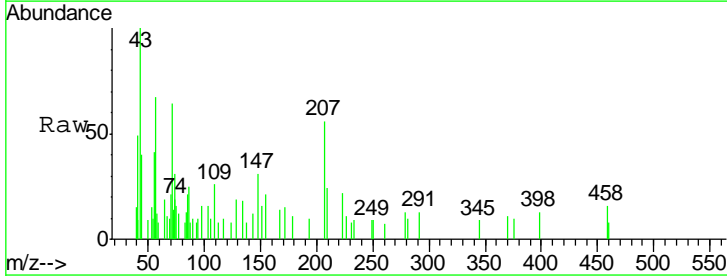
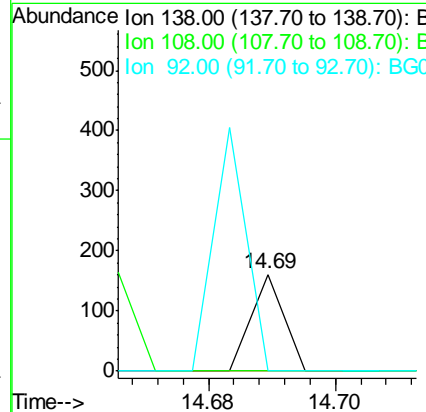
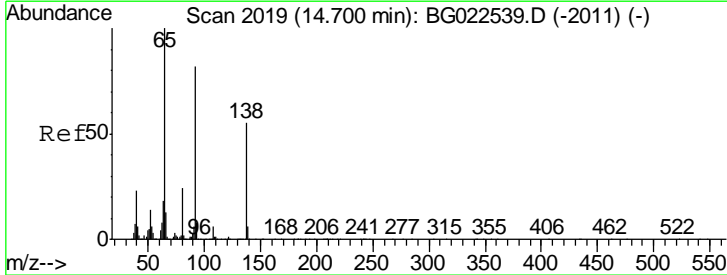

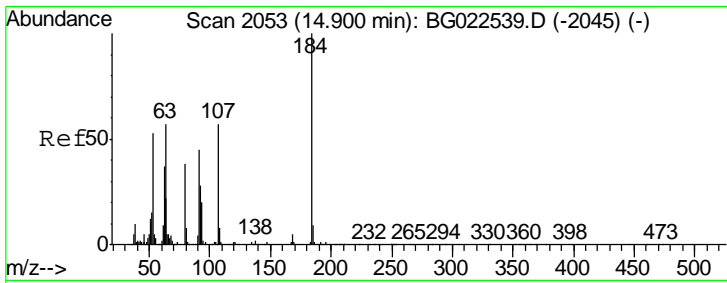

#53
 2,4-Dinitrophenol
 Concen: 0.02 ng
 RT: 14.91 min Scan# 2054
 Delta R.T. 0.01 min
 Lab File: BG022548.D
 Acq: 24 Jun 2016 21:27

Instrument :
 BNA_G
ClientSampleId :
 B1409-TPGW06-0616

Tgt Ion	Resp	Lower	Upper
184	100		
63	190.1	59.6	89.4#
154	0.0	67.4	101.0#

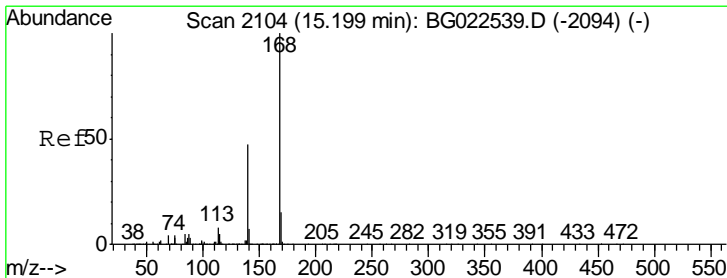
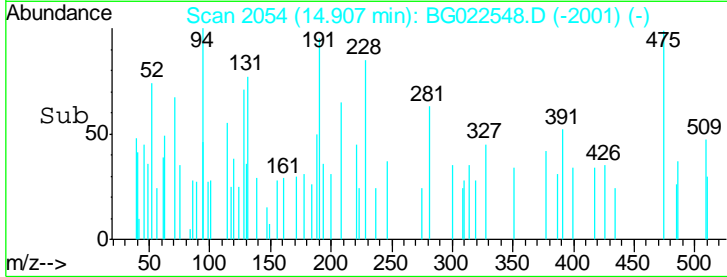
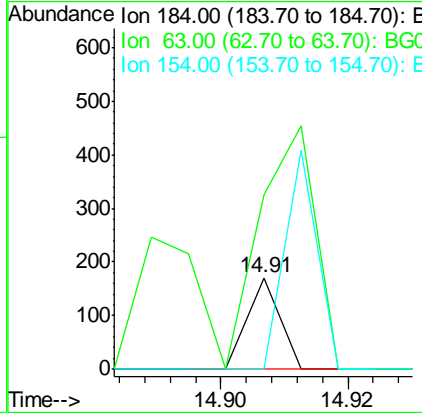
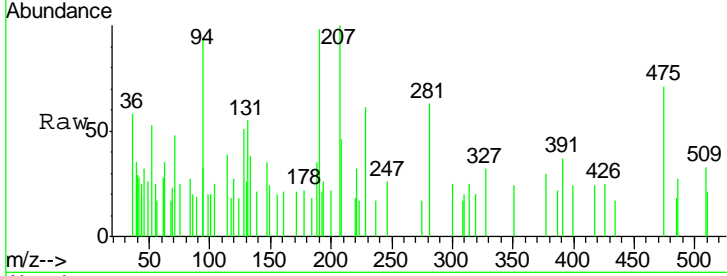

#54
 Dibenzofuran
 Concen: 0.00 ng
 RT: 15.22 min Scan# 2108
 Delta R.T. 0.02 min
 Lab File: BG022548.D
 Acq: 24 Jun 2016 21:27

Tgt Ion	Resp	Lower	Upper
168	100		
139	0.0	36.4	54.6#
169	0.0	11.9	17.9#

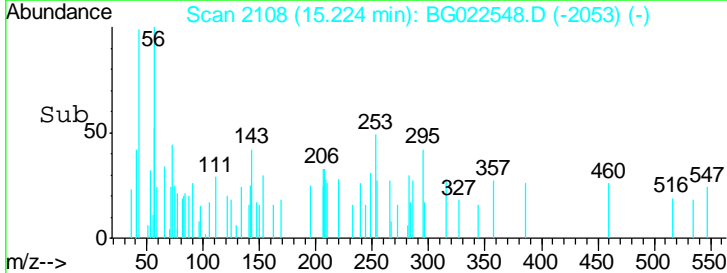
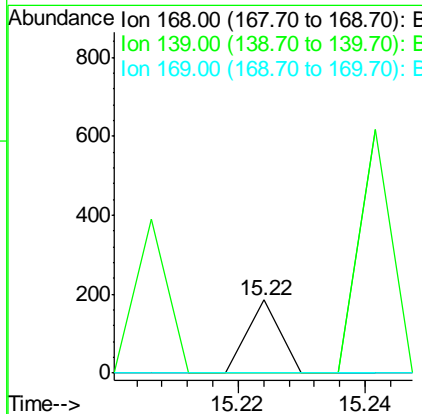
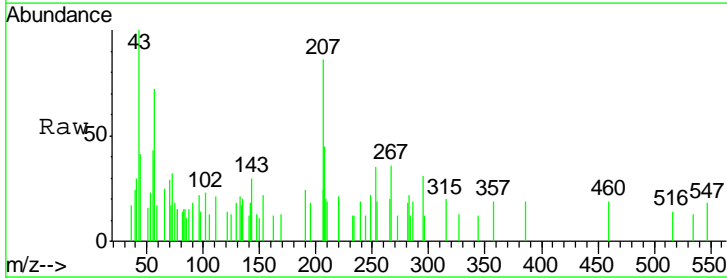

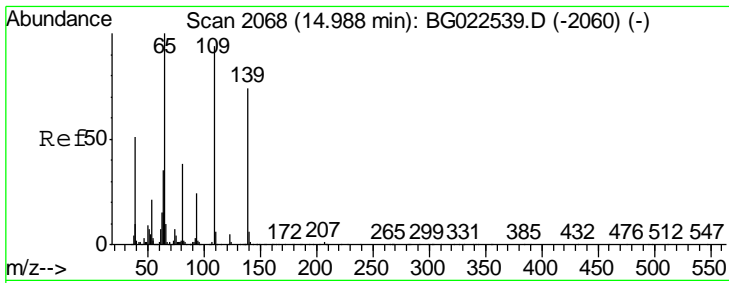

#55
 4-Nitrophenol
 Concen: 0.15 ng
 RT: 14.99 min Scan# 2068
 Delta R.T. 0.01 min
 Lab File: BG022548.D
 Acq: 24 Jun 2016 21:27

Instrument : BNA_G
 ClientSampleId : B1409-TPGW06-0616

Tgt Ion	Resp	Lower	Upper
139	100		
109	55.9	103.0	143.0#
65	40.0	112.7	152.7#

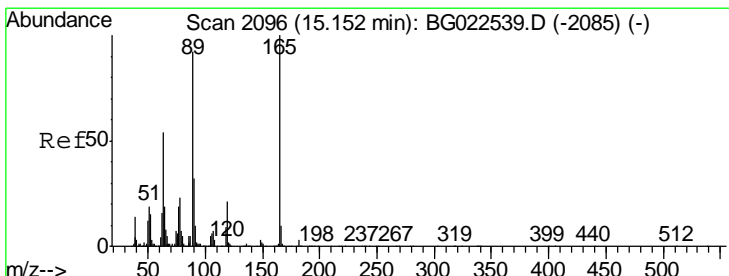
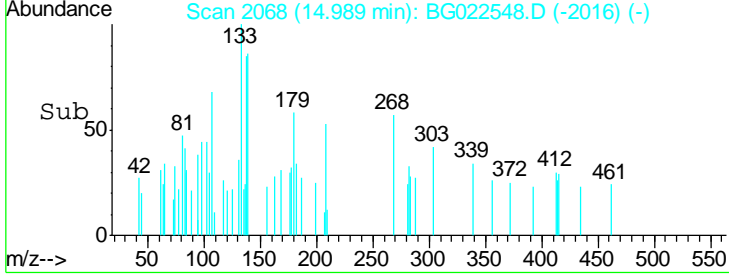
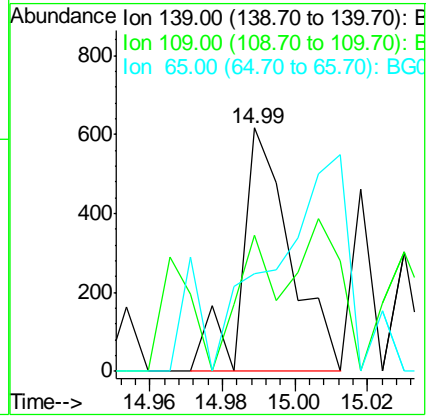
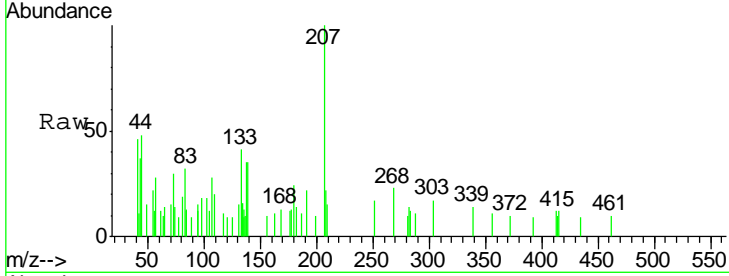

#56
 2,4-Dinitrotoluene
 Concen: 0.05 ng
 RT: 15.13 min Scan# 2092
 Delta R.T. -0.02 min
 Lab File: BG022548.D
 Acq: 24 Jun 2016 21:27

Tgt Ion	Resp	Lower	Upper
165	100		
63	0.0	45.8	68.6#
89	0.0	68.6	102.8#
182	0.0	2.0	3.0#

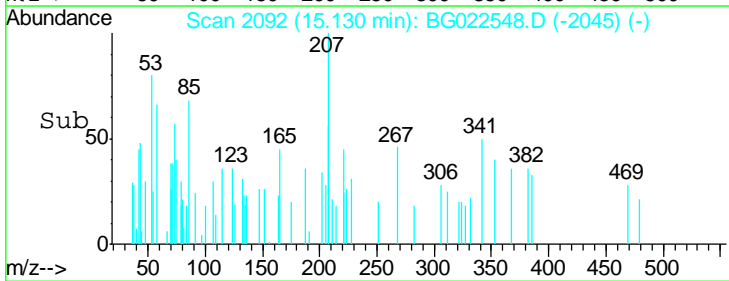
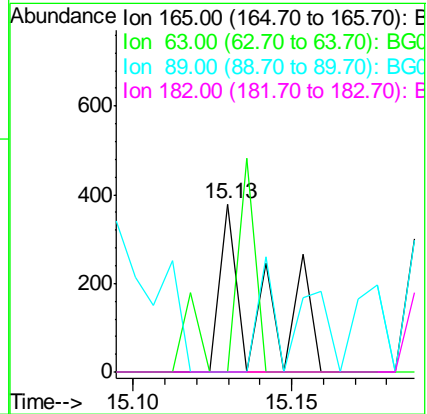
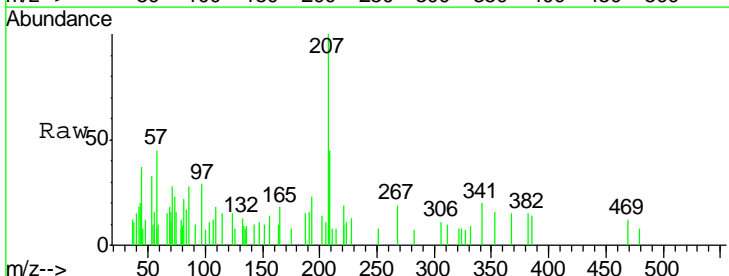

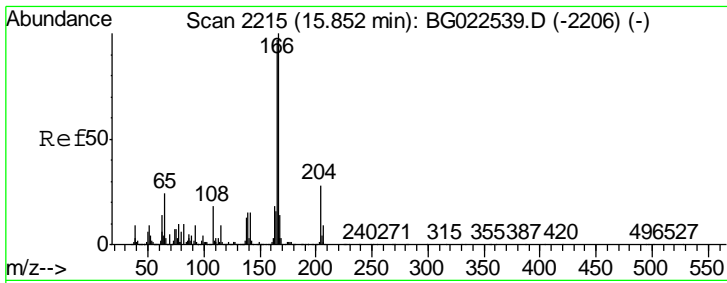

#57
 Fluorene
 Concen: 0.00 ng
 RT: 15.84 min Scan# 2213
 Delta R.T. -0.01 min
 Lab File: BG022548.D
 Acq: 24 Jun 2016 21:27

Instrument :
 BNA_G
 ClientSampled :
 B1409-TPGW06-0616

Tgt Ion	Resp	Lower	Upper
166	100		
165	0.0	81.0	121.6#
167	0.0	12.0	18.0#

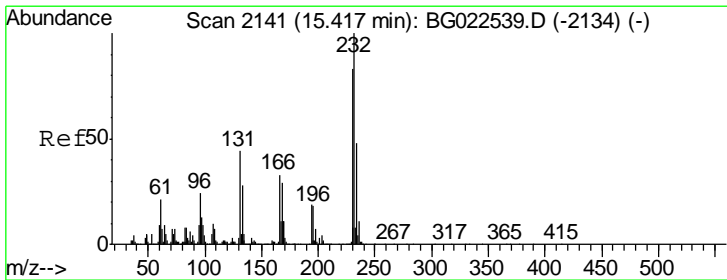
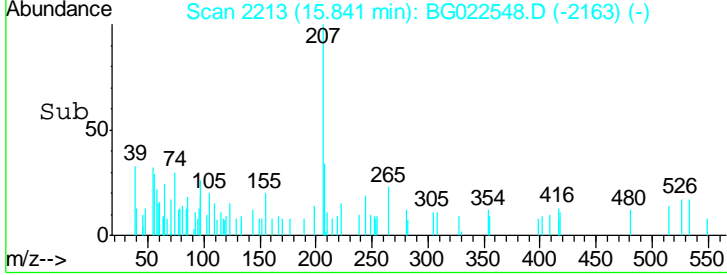
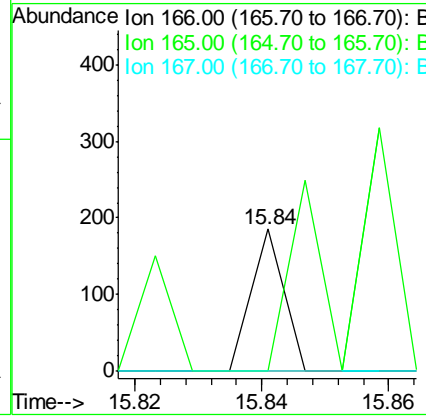
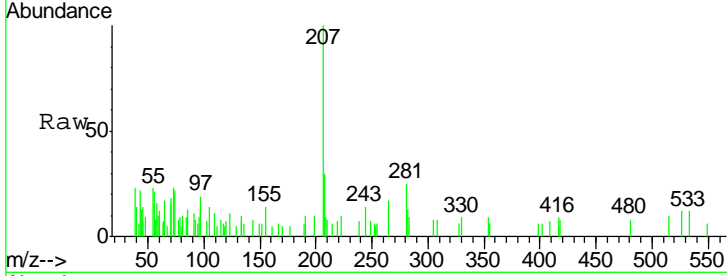

#58
 2,3,4,6-Tetrachlorophenol
 Concen: 0.01 ng
 RT: 15.44 min Scan# 2144
 Delta R.T. 0.02 min
 Lab File: BG022548.D
 Acq: 24 Jun 2016 21:27

Tgt Ion	Resp	Lower	Upper
232	100		
131	407.7	32.7	49.1#
130	87.7	2.6	3.8#
166	0.0	23.0	34.6#

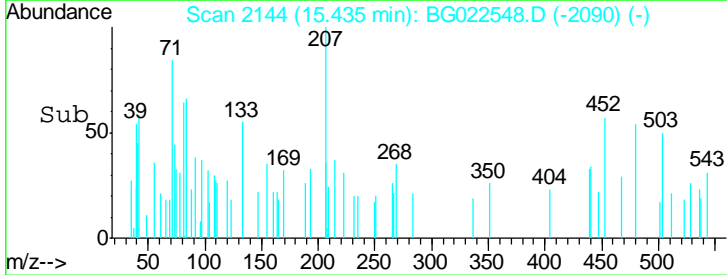
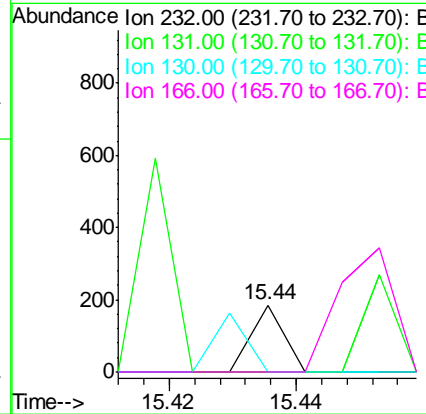
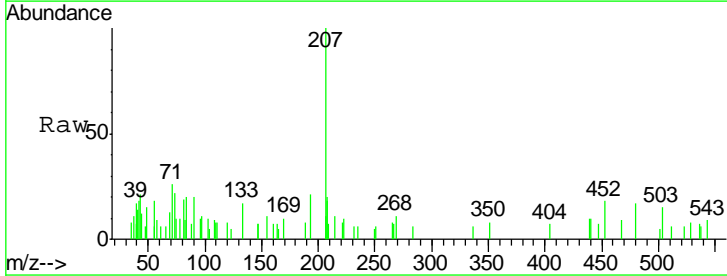

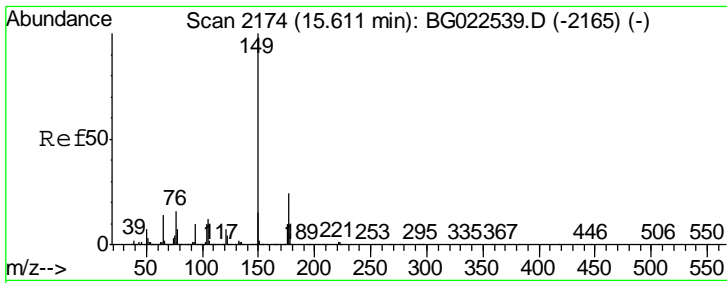

#59
 Diethylphthalate
 Concen: 0.12 ng
 RT: 15.61 min Scan# 2173
 Delta R.T. 0.00 min
 Lab File: BG022548.D
 Acq: 24 Jun 2016 21:27

Instrument :
 BNA_G
ClientSampled :
 B1409-TPGW06-0616

Tgt Ion	Resp	Lower	Upper
149	100		
177	18.6	19.2	28.8#
150	12.4	10.6	16.0

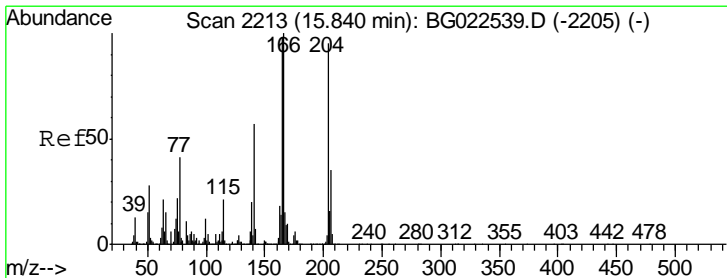
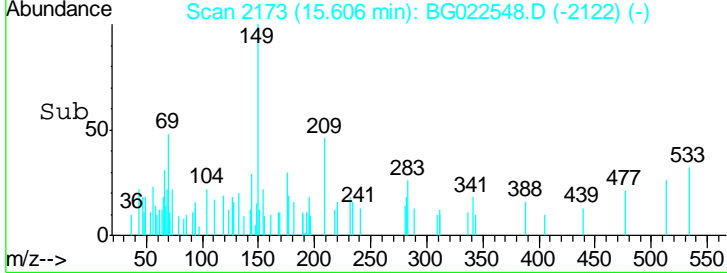
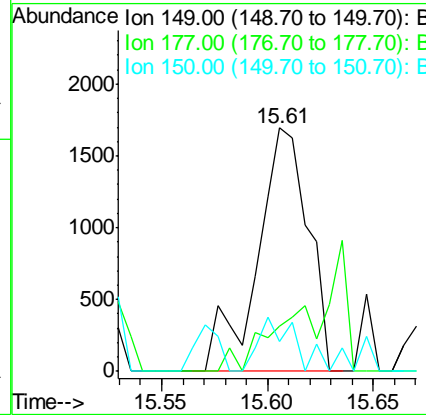
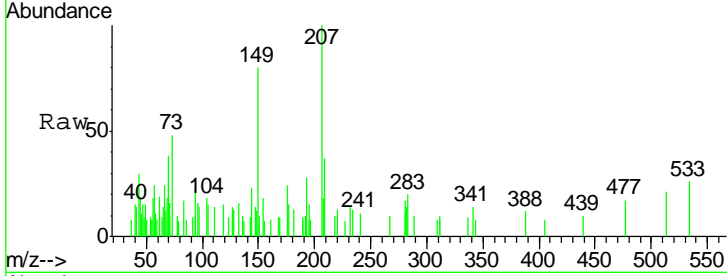

#60
 4-Chlorophenyl-phenylether
 Concen: 0.01 ng
 RT: 15.80 min Scan# 2206
 Delta R.T. -0.03 min
 Lab File: BG022548.D
 Acq: 24 Jun 2016 21:27

Tgt Ion	Resp	Lower	Upper
204	100		
206	71.8	28.5	42.7#
141	42.6	51.4	77.0#

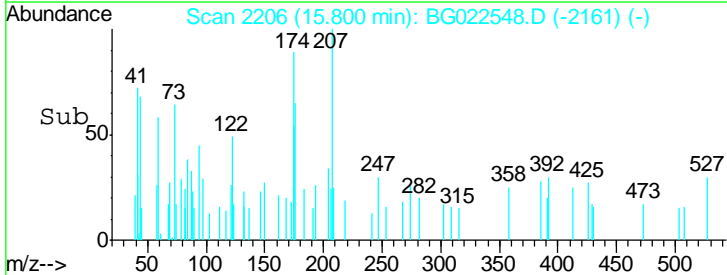
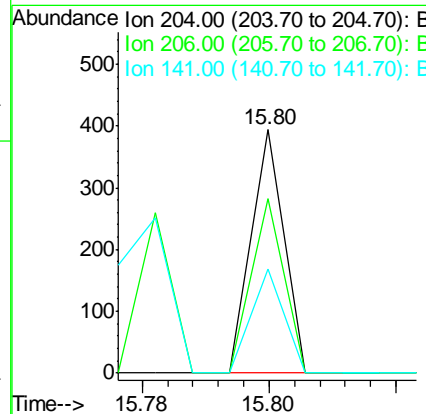
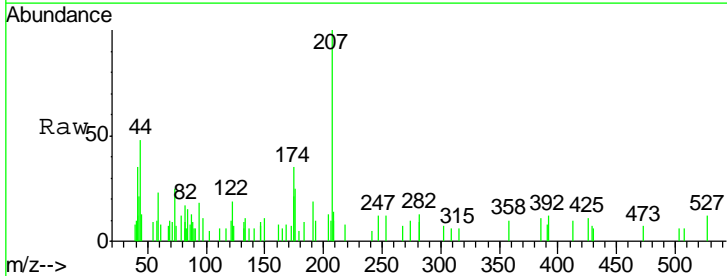

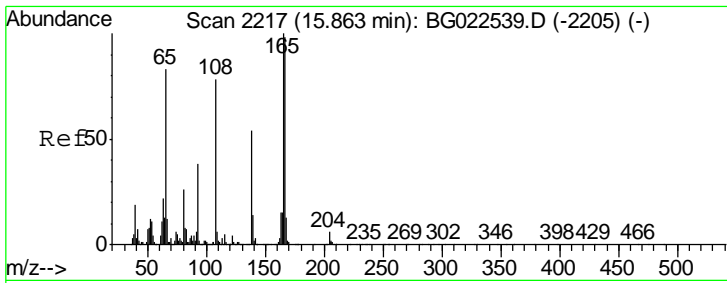

#61
 4-Nitroaniline
 Concen: 0.02 ng
 RT: 15.85 min Scan# 2215
 Delta R.T. 0.01 min
 Lab File: BG022548.D
 Acq: 24 Jun 2016 21:27

Instrument :
 BNA_G
ClientSampled :
 B1409-TPGW06-0616

Tgt Ion	Ratio	Lower	Upper
138	100		
92	0.0	54.1	94.1#
108	0.0	133.9	173.9#

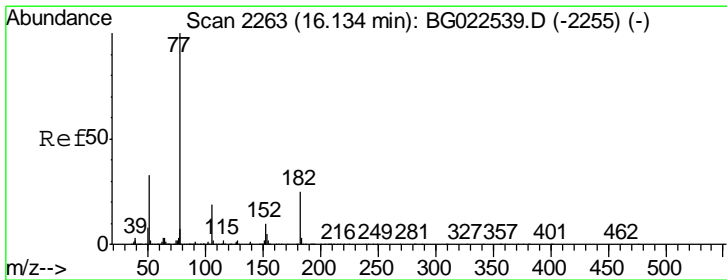
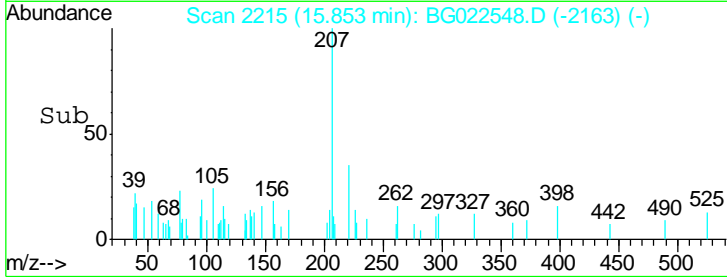
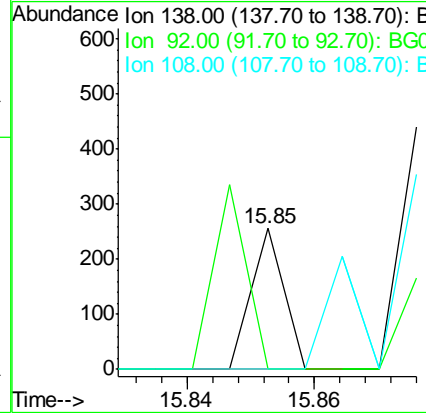
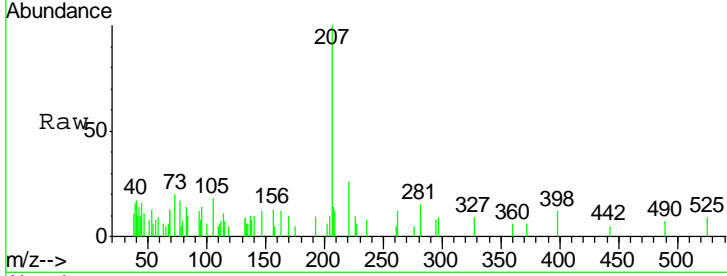

#62
 Azobenzene
 Concen: 0.03 ng
 RT: 16.12 min Scan# 2260
 Delta R.T. -0.01 min
 Lab File: BG022548.D
 Acq: 24 Jun 2016 21:27

Tgt Ion	Ratio	Lower	Upper
77	100		
182	0.0	3.5	43.5#
105	75.8	0.0	38.5#
51	0.0	17.1	57.1#

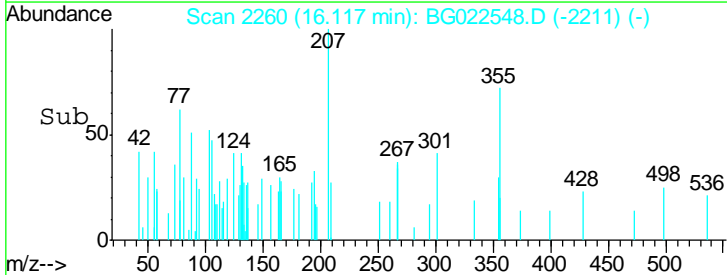
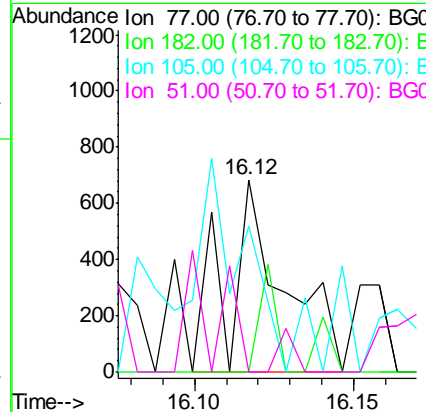
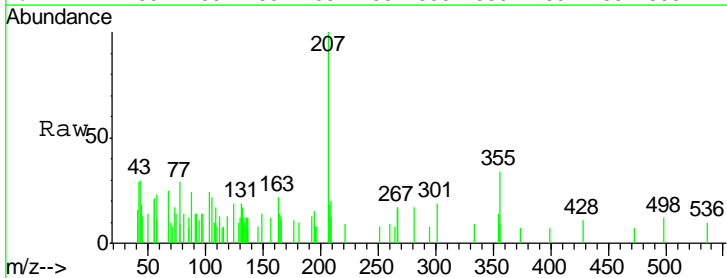

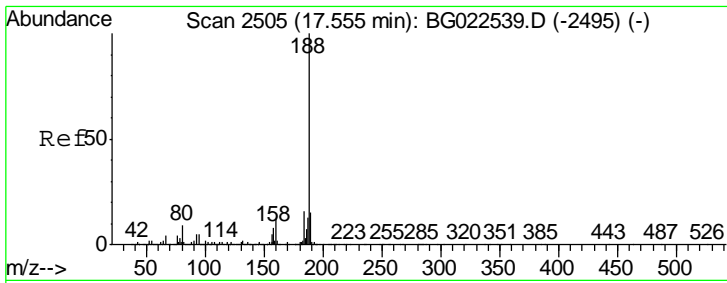

#63
 Phenanthrene-d10
 Concen: 20.00 ng
 RT: 17.55 min Scan# 2504
 Delta R.T. 0.00 min
 Lab File: BG022548.D
 Acq: 24 Jun 2016 21:27

Instrument :
 BNA_G
 ClientSampleId :
 B1409-TPGW06-0616

Tgt Ion	Resp	Lower	Upper
188	100		
94	6.0	5.2	7.8
80	9.2	7.2	10.8

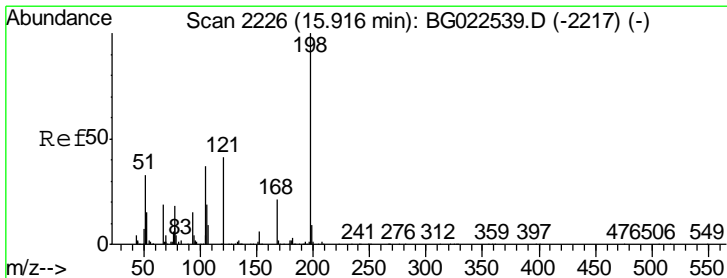
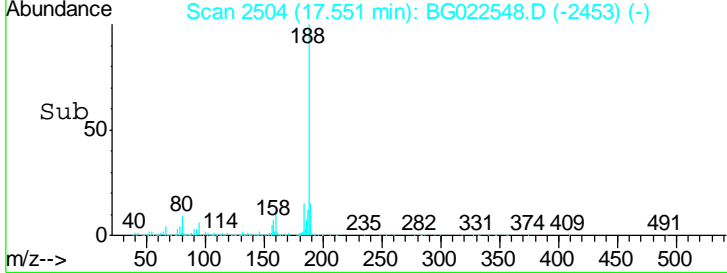
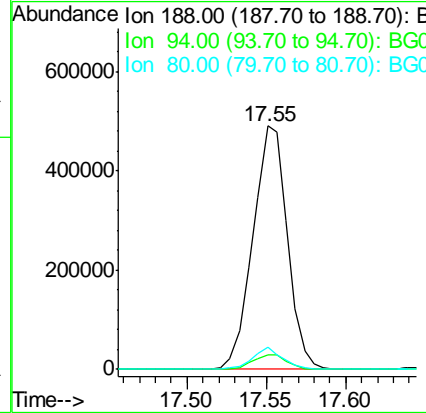
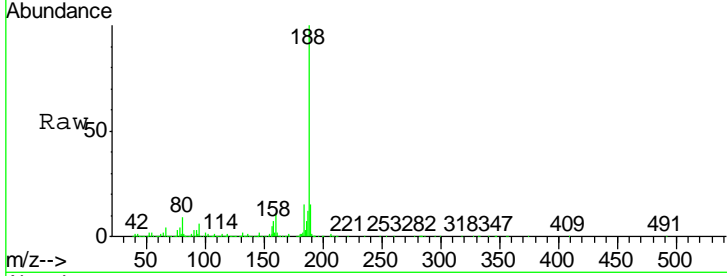

#64
 4,6-Dinitro-2-methylphenol
 Concen: 0.01 ng
 RT: 15.96 min Scan# 2233
 Delta R.T. 0.05 min
 Lab File: BG022548.D
 Acq: 24 Jun 2016 21:27

Tgt Ion	Resp	Lower	Upper
198	100		
51	0.0	26.0	66.0#
105	0.0	20.1	60.1#

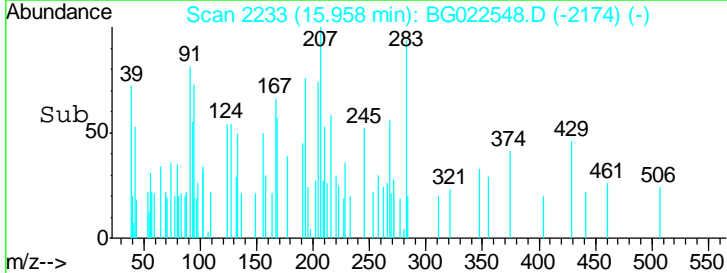
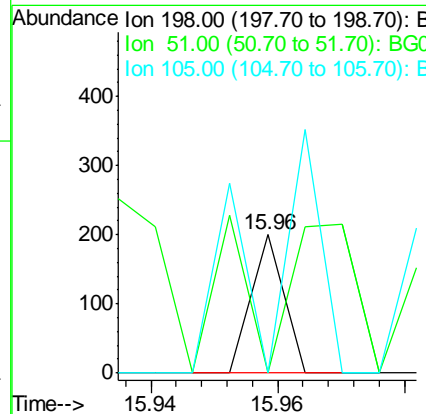
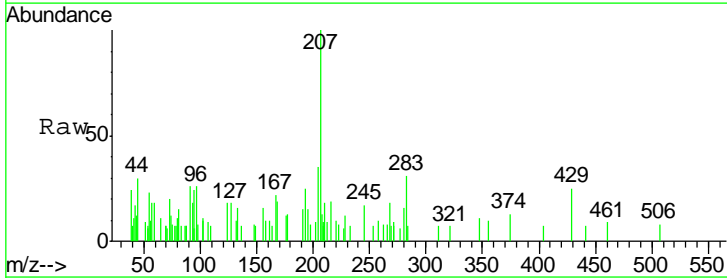

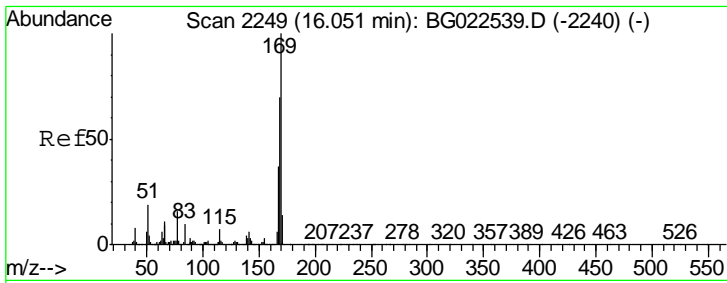

#65
 n-Nitrosodiphenylamine
 Concen: 1.25 ng
 RT: 16.29 min Scan# 2289
 Delta R.T. 0.24 min
 Lab File: BG022548.D
 Acq: 24 Jun 2016 21:27

Instrument :
 BNA_G
 ClientSampleId :
 B1409-TPGW06-0616

Tgt Ion	Resp	Lower	Upper
169	100		
168	7.9	55.0	82.4#
167	16.5	27.4	41.0#

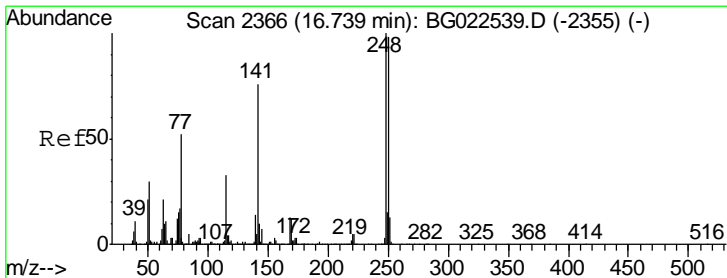
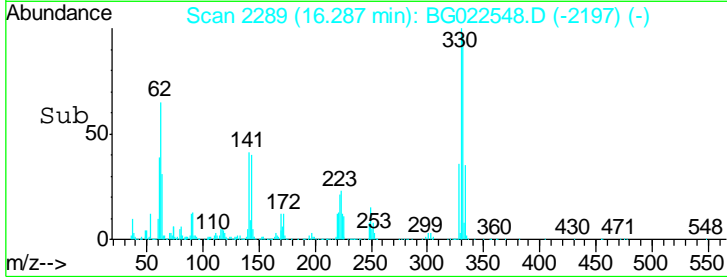
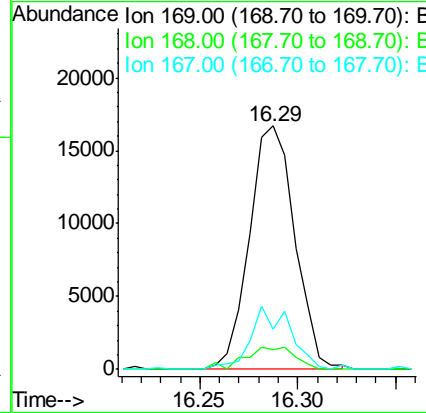
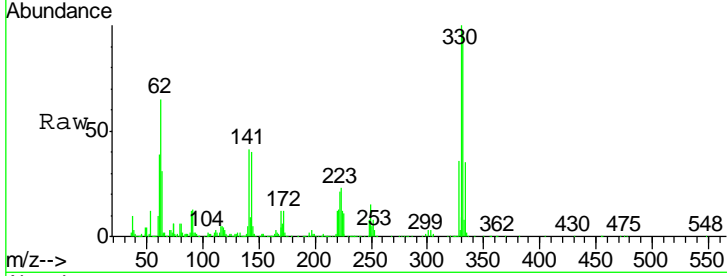

#66
 4-Bromophenyl-phenylether
 Concen: 0.01 ng
 RT: 16.77 min Scan# 2371
 Delta R.T. 0.04 min
 Lab File: BG022548.D
 Acq: 24 Jun 2016 21:27

Tgt Ion	Resp	Lower	Upper
248	100		
250	0.0	77.8	116.8#
141	0.0	65.7	98.5#

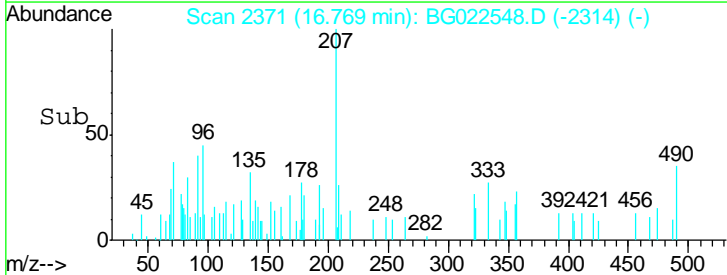
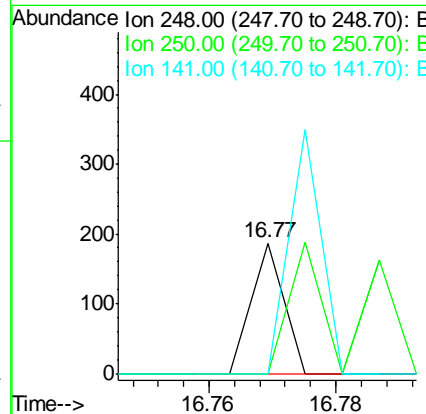
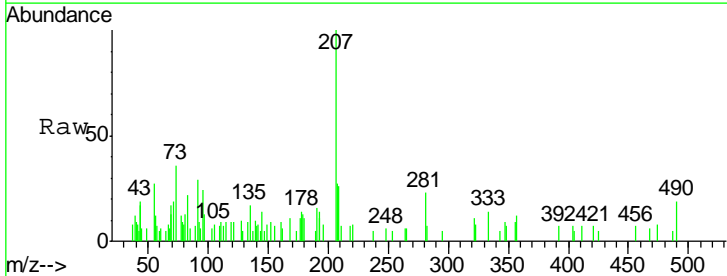

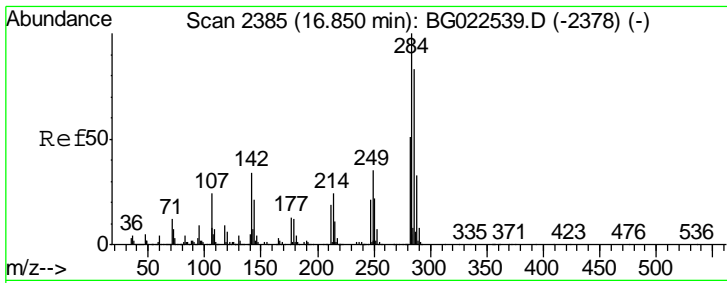

#67
 Hexachlorobenzene
 Concen: 0.01 ng
 RT: 16.85 min Scan# 2385
 Delta R.T. 0.00 min
 Lab File: BG022548.D
 Acq: 24 Jun 2016 21:27

Instrument :
 BNA_G
 ClientSampled :
 B1409-TPGW06-0616

Tgt Ion	Resp	Lower	Upper
284	100		
142	0.0	26.8	40.2#
249	0.0	28.9	43.3#

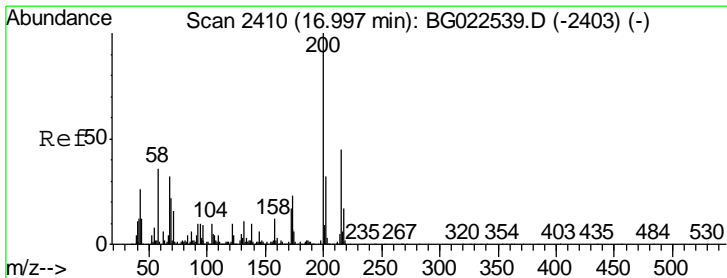
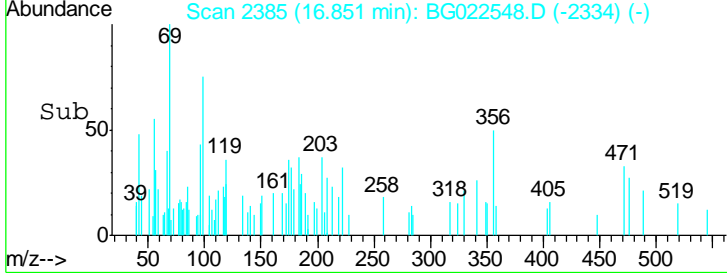
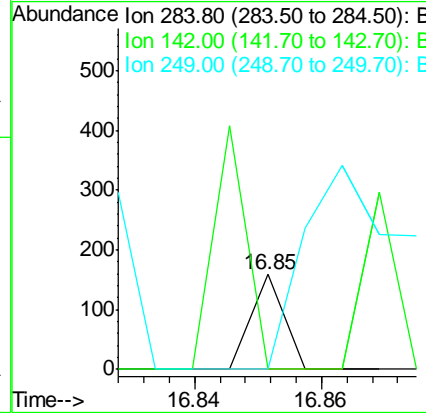
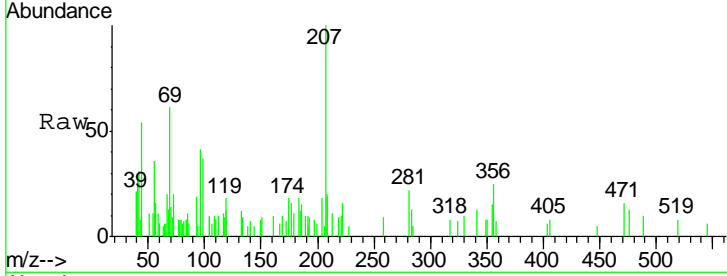

#68
 Atrazine
 Concen: 0.01 ng
 RT: 17.00 min Scan# 2411
 Delta R.T. 0.01 min
 Lab File: BG022548.D
 Acq: 24 Jun 2016 21:27

Tgt Ion	Resp	Lower	Upper
200	100		
173	0.0	1.6	41.6#
215	117.2	28.7	68.7#

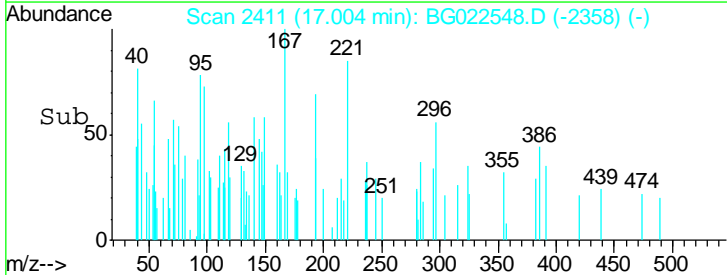
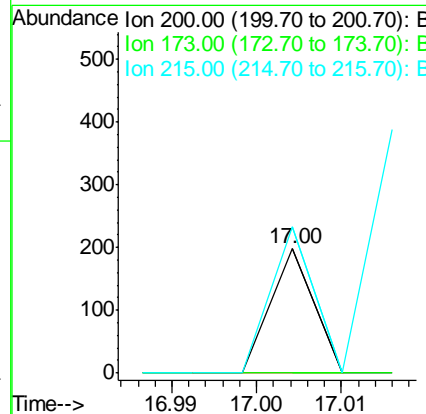
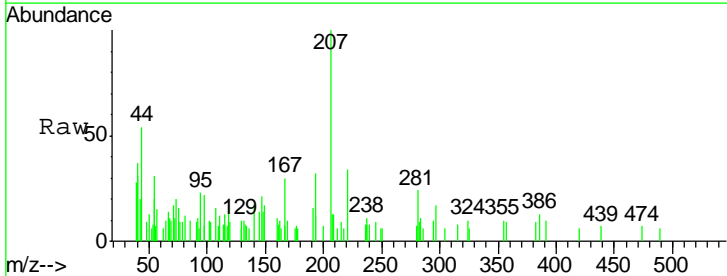

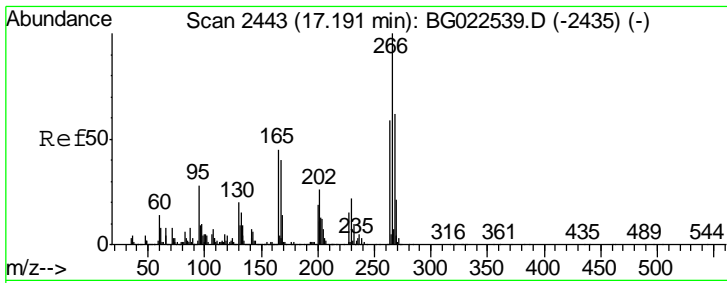

#69
 Pentachlorophenol
 Concen: 0.05 ng
 RT: 17.19 min Scan# 2442
 Delta R.T. -0.01 min
 Lab File: BG022548.D
 Acq: 24 Jun 2016 21:27

Instrument :
 BNA_G
ClientSampled :
 B1409-TPGW06-0616

Tgt Ion	Resp	Lower	Upper
266	100		
268	37.4	51.9	77.9#
264	0.0	50.6	75.8#

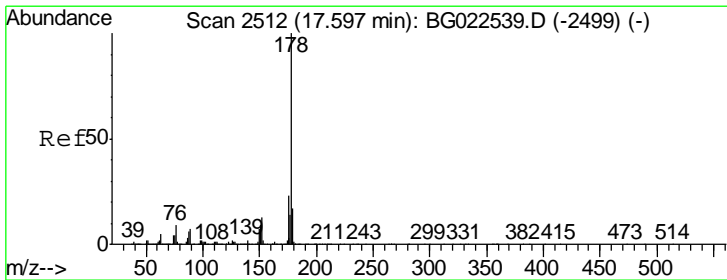
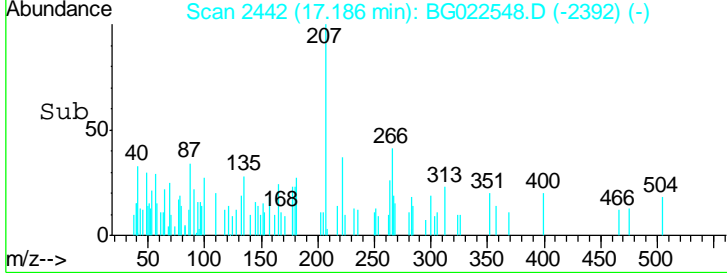
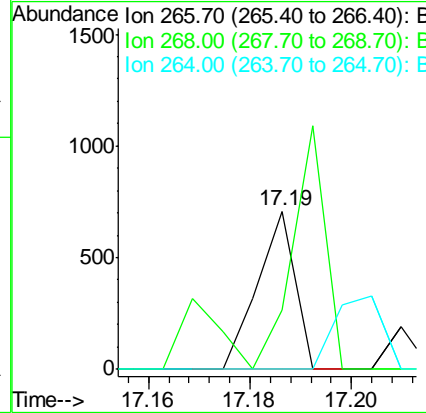
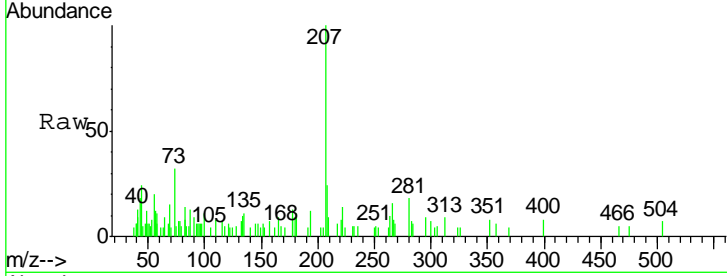

#70
 Phenanthrene
 Concen: 0.01 ng
 RT: 17.59 min Scan# 2510
 Delta R.T. -0.01 min
 Lab File: BG022548.D
 Acq: 24 Jun 2016 21:27

Tgt Ion	Resp	Lower	Upper
178	100		
176	0.0	16.8	25.2#
179	21.4	14.3	21.5

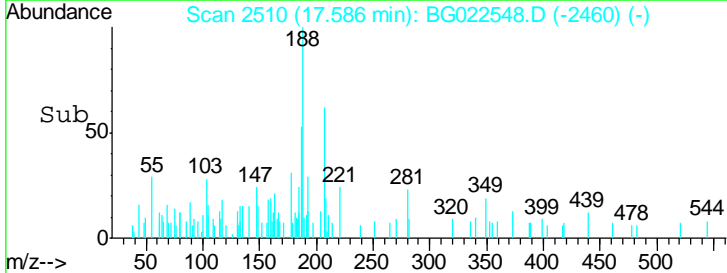
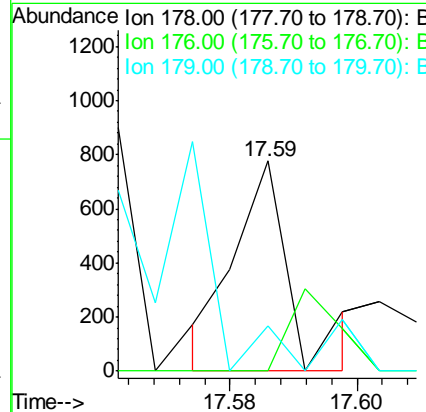
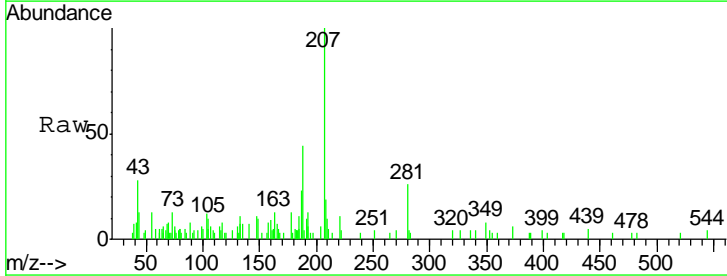

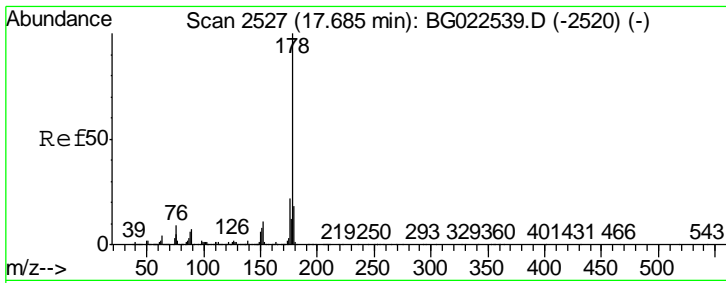

#71
 Anthracene
 Concen: 0.01 ng
 RT: 17.68 min Scan# 2526
 Delta R.T. -0.01 min
 Lab File: BG022548.D
 Acq: 24 Jun 2016 21:27

Instrument :
 BNA_G
 ClientSampleId :
 B1409-TPGW06-0616

Tgt Ion	Resp	Lower	Upper
178	100		
176	0.0	17.3	25.9#
179	59.7	14.0	21.0#

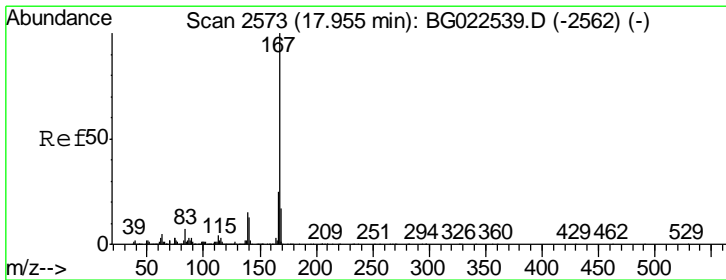
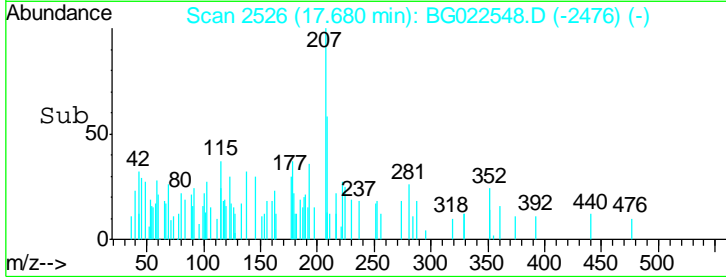
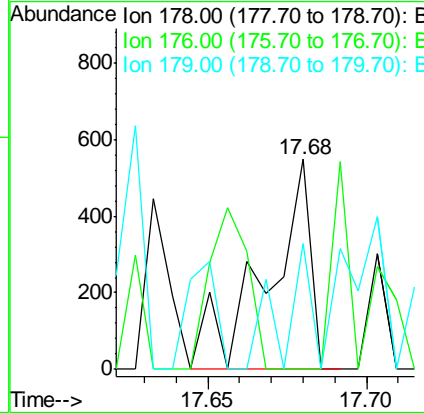
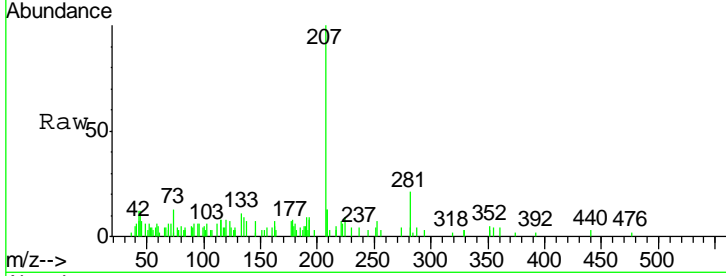

#72
 Carbazole
 Concen: 0.01 ng
 RT: 17.96 min Scan# 2574
 Delta R.T. 0.01 min
 Lab File: BG022548.D
 Acq: 24 Jun 2016 21:27

Tgt Ion	Resp	Lower	Upper
167	100		
166	0.0	20.7	31.1#
139	0.0	11.9	17.9#

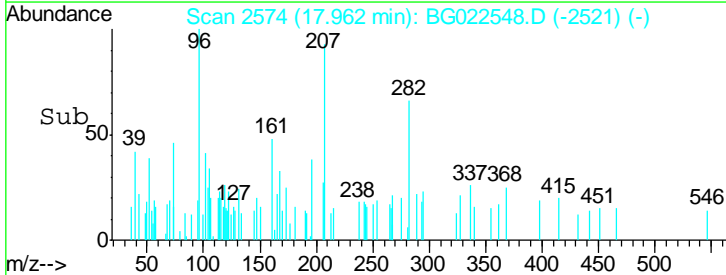
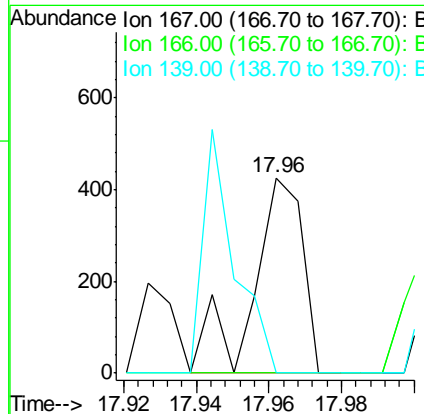
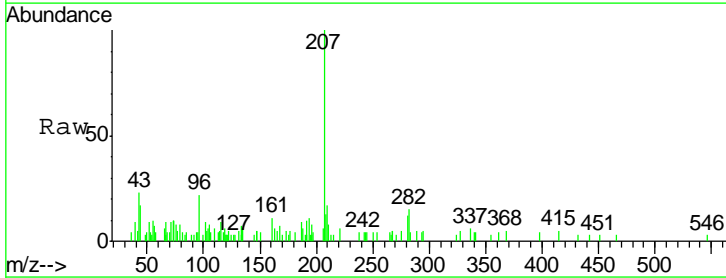

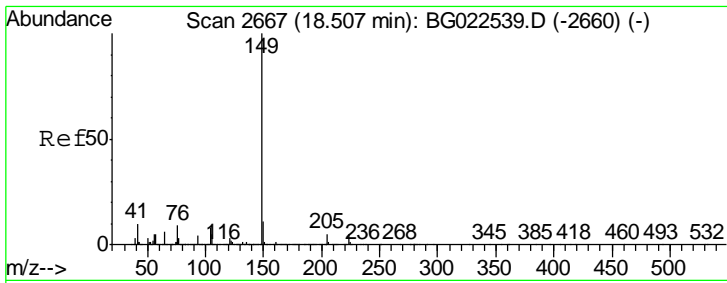

#73
 Di-n-butylphthalate
 Concen: 0.10 ng
 RT: 18.51 min Scan# 2667
 Delta R.T. 0.00 min
 Lab File: BG022548.D
 Acq: 24 Jun 2016 21:27

Instrument :
 BNA_G
 ClientSampleId :
 B1409-TPGW06-0616

Tgt Ion	Resp	Lower	Upper
149	100		
150	16.1	9.1	13.7#
104	0.0	6.9	10.3#

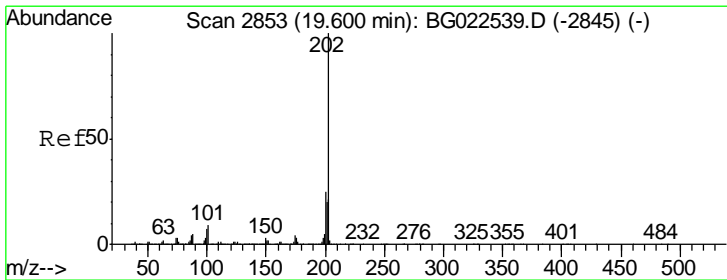
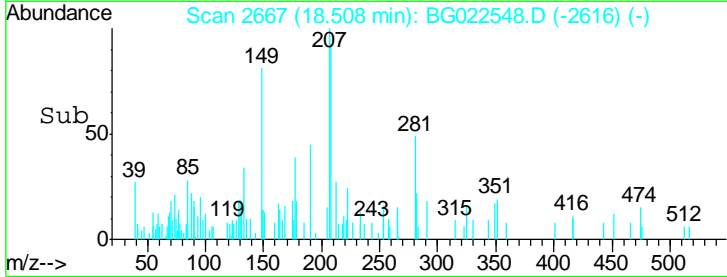
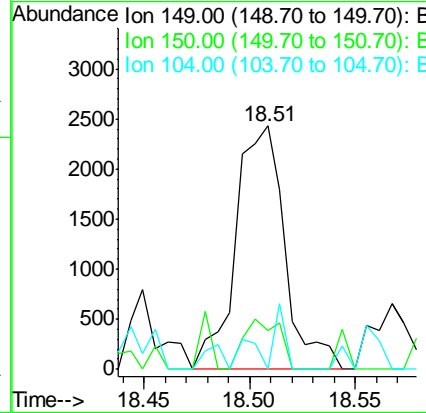
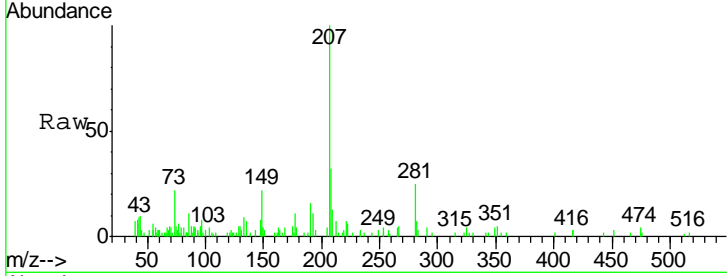

#74
 Fluoranthene
 Concen: 0.03 ng
 RT: 19.60 min Scan# 2852
 Delta R.T. 0.00 min
 Lab File: BG022548.D
 Acq: 24 Jun 2016 21:27

Tgt Ion	Resp	Lower	Upper
202	100		
101	30.4	0.0	27.4#
203	50.6	1.7	41.7#

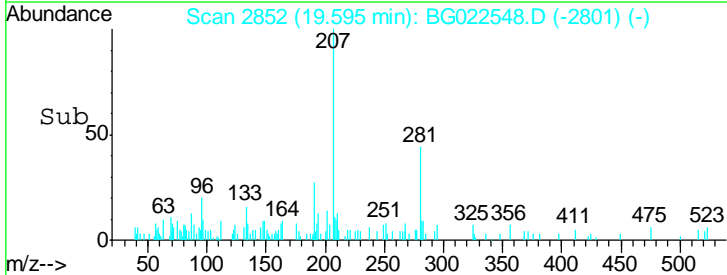
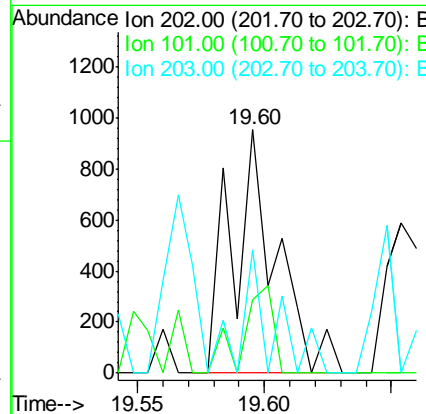
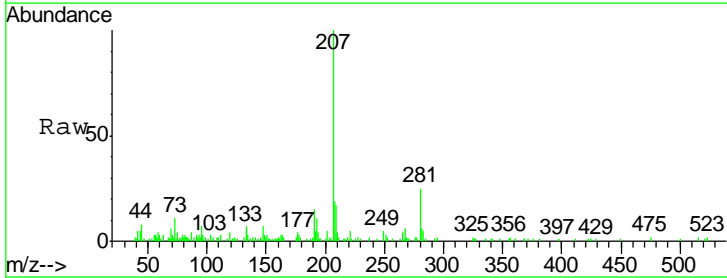

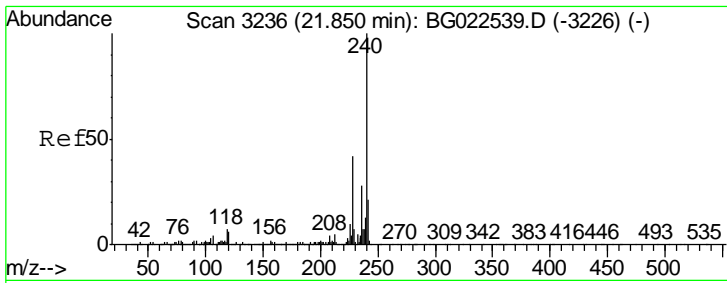

#75
 Chrysene-d12
 Concen: 20.00 ng
 RT: 21.84 min Scan# 3234
 Delta R.T. -0.01 min
 Lab File: BG022548.D
 Acq: 24 Jun 2016 21:27

Instrument :
 BNA_G
 ClientSampled :
 B1409-TPGW06-0616

Tgt Ion	Resp	Lower	Upper
240	931448		
120	5.2	4.1	6.1
236	26.1	21.1	31.7

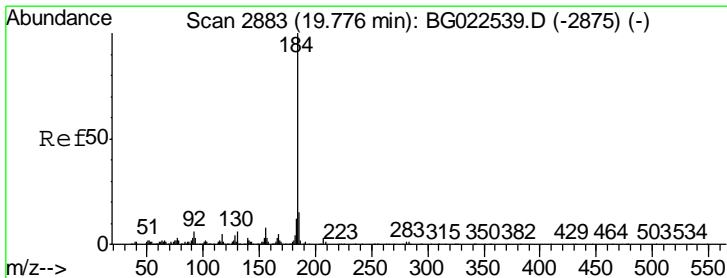
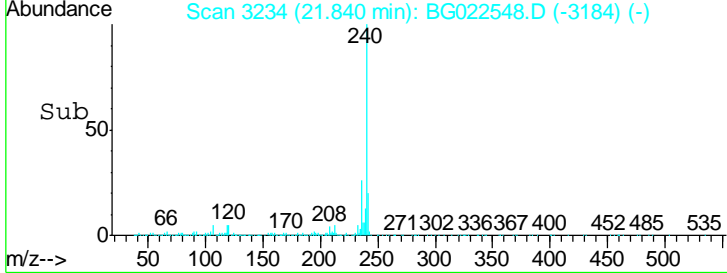
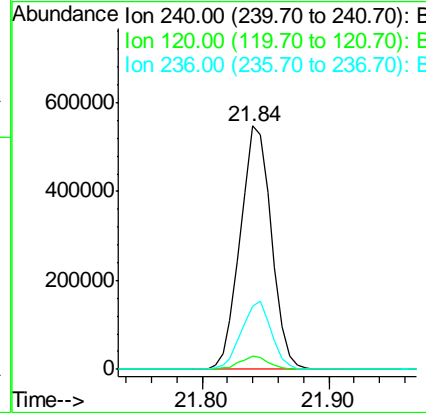
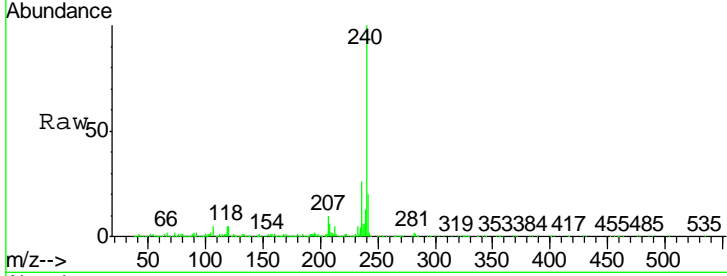

#76
 Benzidine
 Concen: 0.06 ng
 RT: 19.81 min Scan# 2888
 Delta R.T. 0.01 min
 Lab File: BG022548.D
 Acq: 24 Jun 2016 21:27

Tgt Ion	Resp	Lower	Upper
184	551		
185	0.0	12.6	19.0#
183	0.0	10.7	16.1#

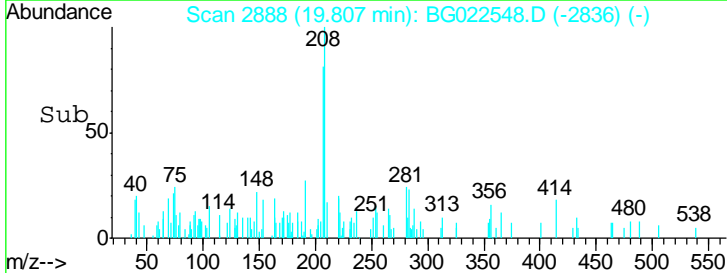
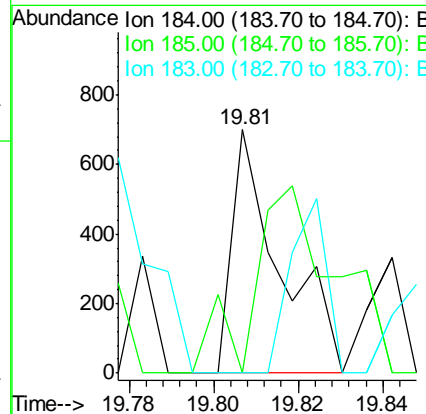
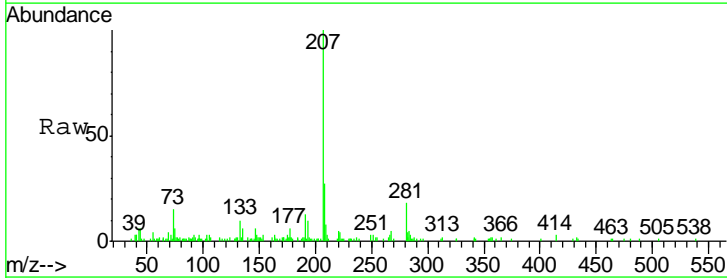

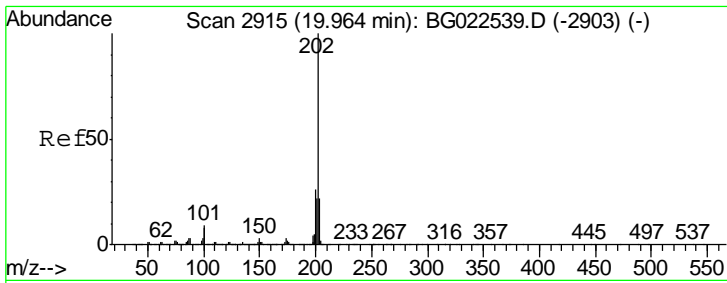

#77
 Pyrene
 Concen: 0.02 ng
 RT: 19.95 min Scan# 2913
 Delta R.T. -0.01 min
 Lab File: BG022548.D
 Acq: 24 Jun 2016 21:27

Instrument :
 BNA_G
ClientSampleId :
 B1409-TPGW06-0616

Tgt Ion	Resp	Lower	Upper
202	1066		
200	22.4	21.2	31.8
203	28.4	16.8	25.2#

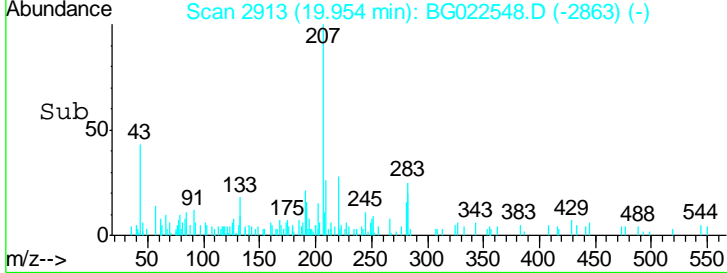
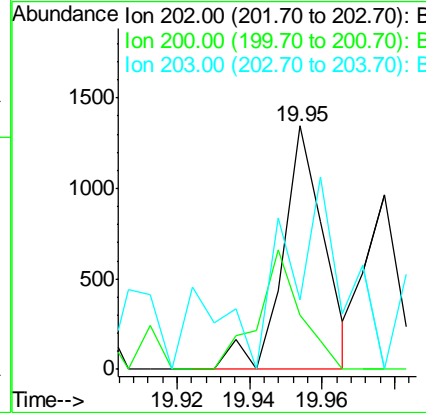
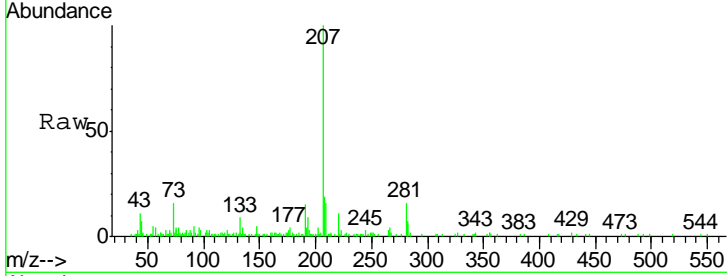

#78
 Terphenyl-d14
 Concen: 82.37 ng
 RT: 20.15 min Scan# 2947
 Delta R.T. 0.00 min
 Lab File: BG022548.D
 Acq: 24 Jun 2016 21:27

Tgt Ion	Resp	Lower	Upper
244	2895792		
212	15.1	10.8	16.2
122	10.4	8.0	12.0

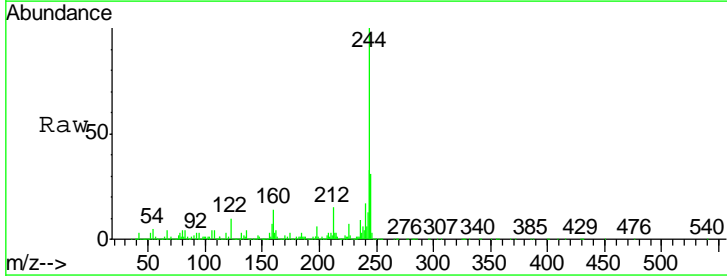
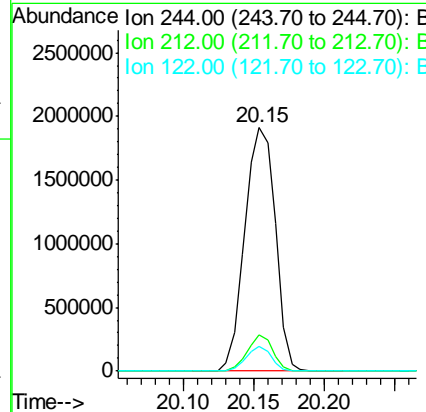
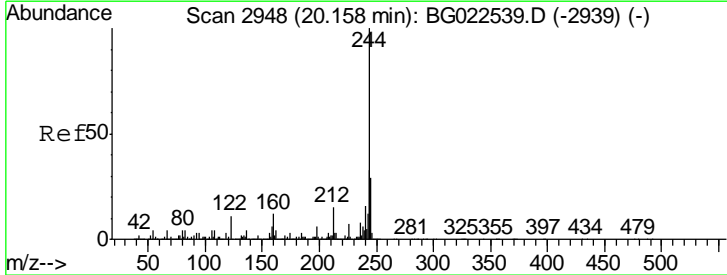

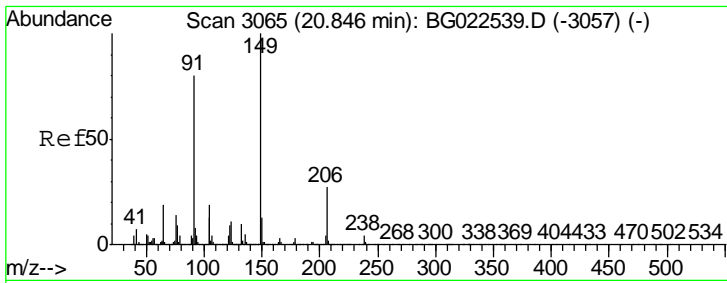

#79
 Butylbenzylphthalate
 Concen: 0.12 ng
 RT: 20.84 min Scan# 3063
 Delta R.T. -0.01 min
 Lab File: BG022548.D
 Acq: 24 Jun 2016 21:27

Instrument :
 BNA_G
 ClientSampleId :
 B1409-TPGW06-0616

Tgt Ion	Resp	Lower	Upper
149	100		
91	41.1	68.1	102.1#
206	0.0	19.8	29.6#

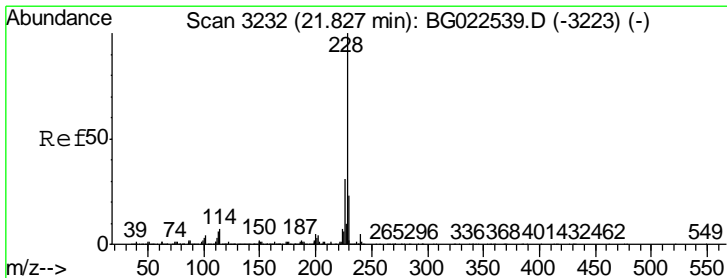
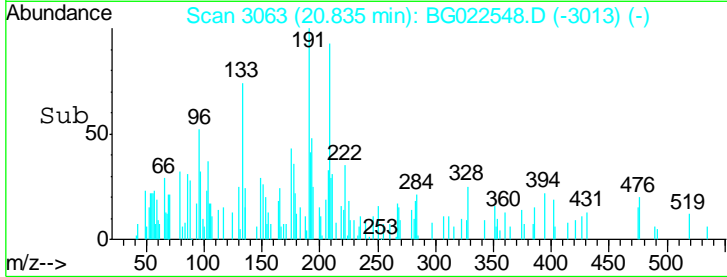
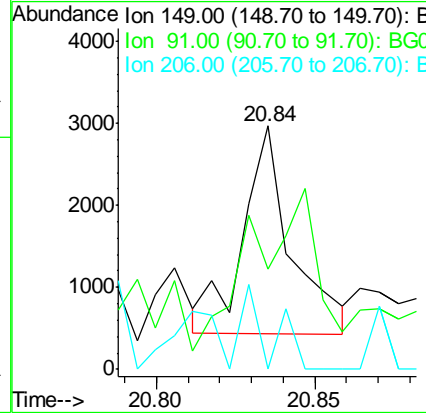
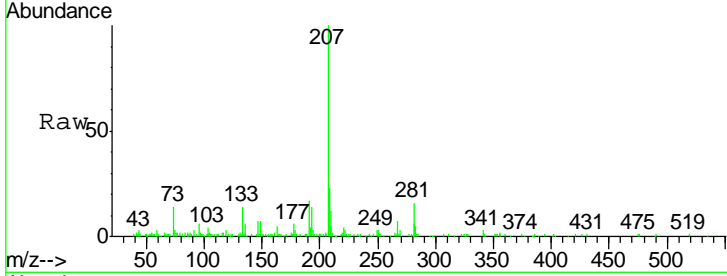

#80
 Benzo(a)anthracene
 Concen: 0.09 ng
 RT: 21.83 min Scan# 3232
 Delta R.T. 0.00 min
 Lab File: BG022548.D
 Acq: 24 Jun 2016 21:27

Tgt Ion	Resp	Lower	Upper
228	100		
226	18.3	25.3	37.9#
229	20.1	19.9	29.9

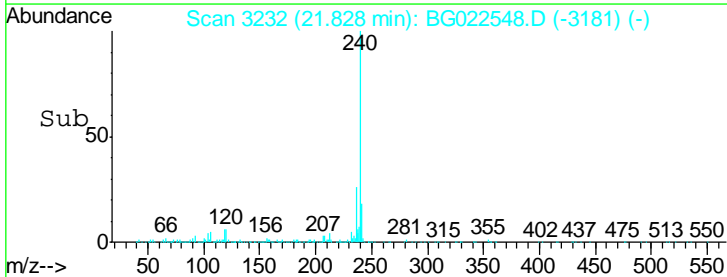
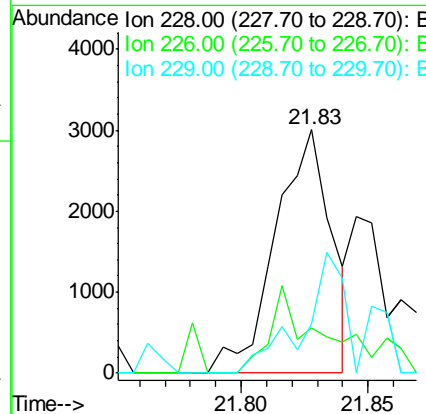
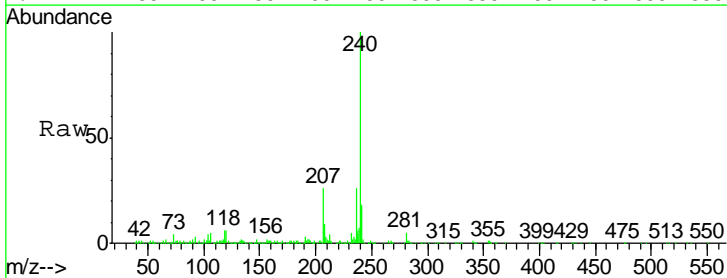

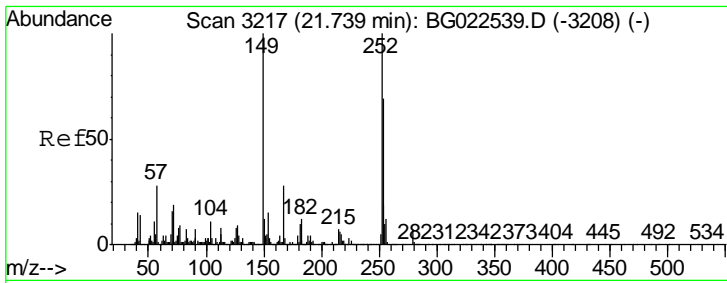

#81
 3,3'-Dichlorobenzidine
 Concen: 0.02 ng
 RT: 21.74 min Scan# 3217
 Delta R.T. 0.01 min
 Lab File: BG022548.D
 Acq: 24 Jun 2016 21:27

Instrument :
 BNA_G
 ClientSampleId :
 B1409-TPGW06-0616

Tgt Ion	Resp	Lower	Upper
252	100		
254	0.0	51.2	76.8#
126	0.0	5.3	7.9#

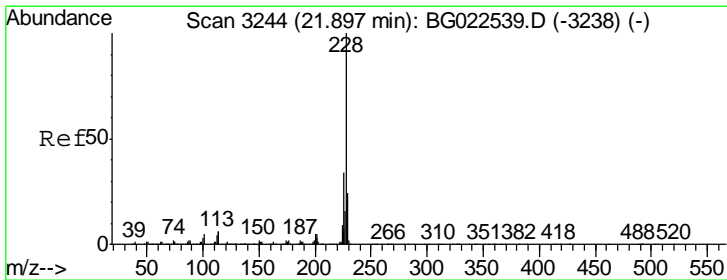
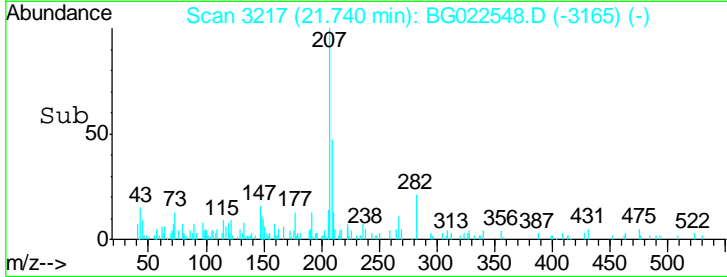
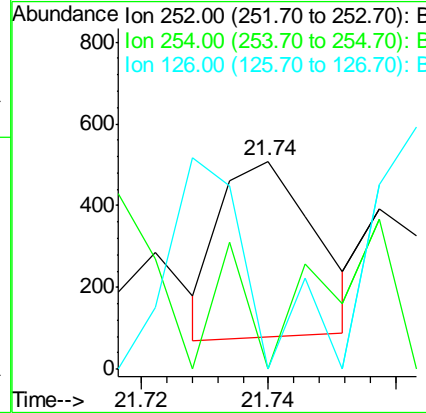
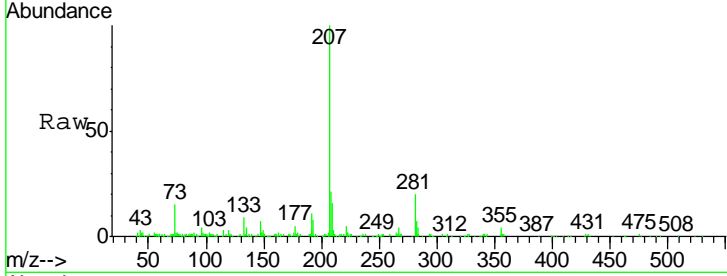

#82
 Chrysene
 Concen: 0.08 ng
 RT: 21.89 min Scan# 3242
 Delta R.T. -0.01 min
 Lab File: BG022548.D
 Acq: 24 Jun 2016 21:27

Tgt Ion	Resp	Lower	Upper
228	100		
226	55.1	26.7	40.1#
229	34.4	17.4	26.2#

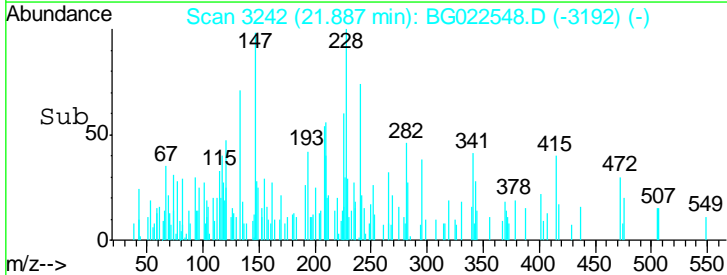
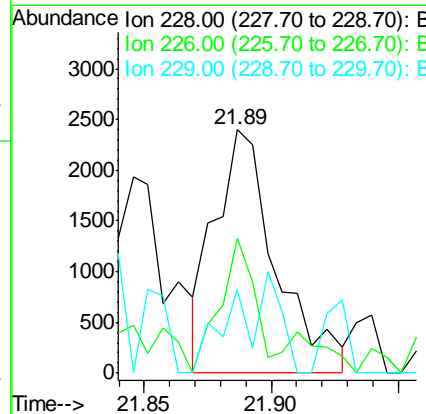
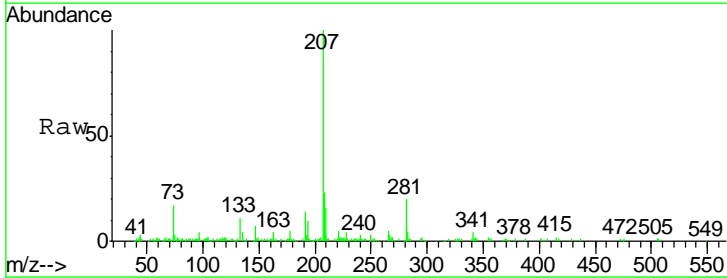

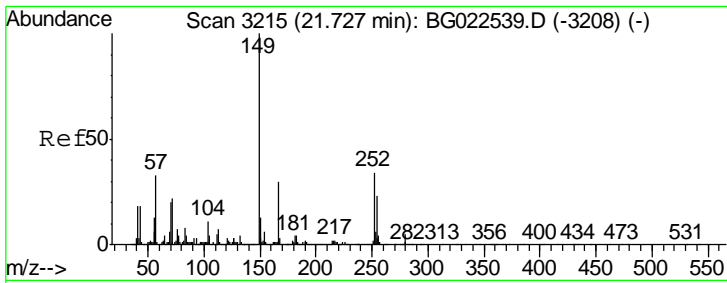

#83
 Bis(2-ethylhexyl)phthalate
 Concen: 0.38 ng
 RT: 21.73 min Scan# 3215
 Delta R.T. 0.00 min
 Lab File: BG022548.D
 Acq: 24 Jun 2016 21:27

Instrument :
 BNA_G
ClientSampleId :
 B1409-TPGW06-0616

Tgt Ion	Resp	Lower	Upper
149	11568		
167	24.8	24.0	36.0
279	11.4	4.8	7.2#

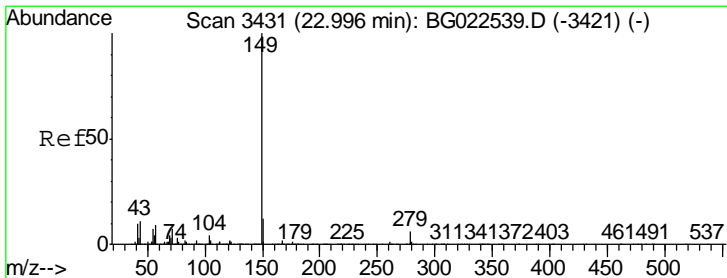
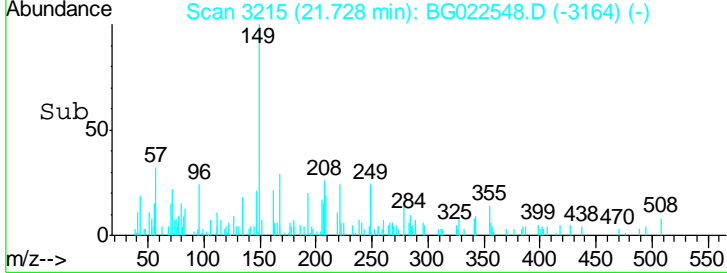
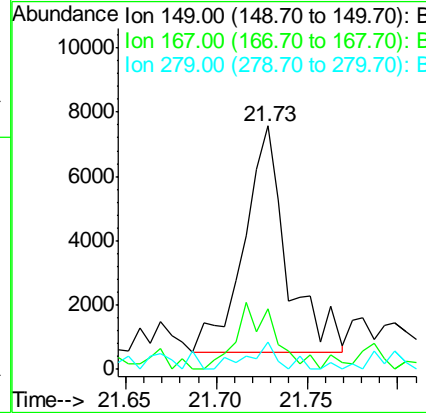
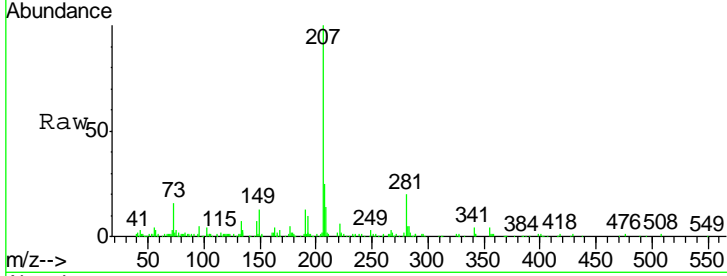

#84
 Di-n-octyl phthalate
 Concen: 0.16 ng
 RT: 22.99 min Scan# 3430
 Delta R.T. 0.00 min
 Lab File: BG022548.D
 Acq: 24 Jun 2016 21:27

Tgt Ion	Resp	Lower	Upper
149	7808		
167	4.7	1.5	2.3#
43	0.0	8.8	13.2#

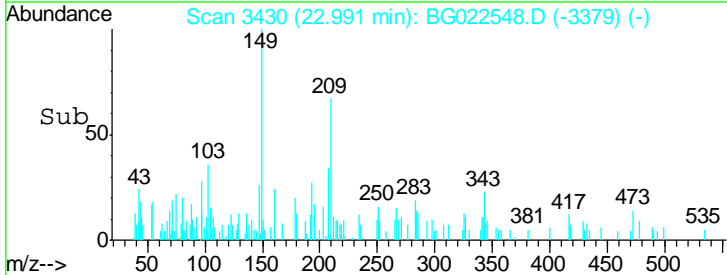
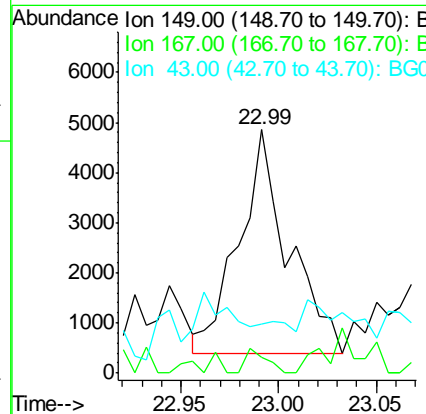
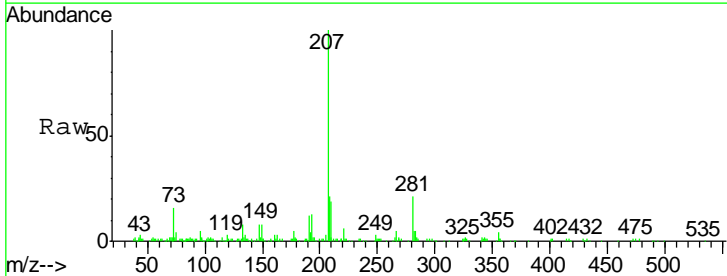

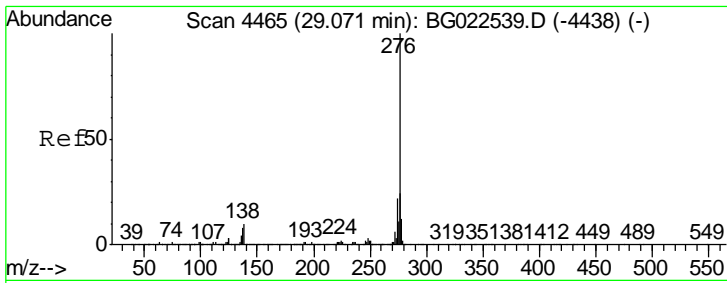

#85
 Indeno(1,2,3-cd)pyrene
 Concen: 0.05 ng
 RT: 29.05 min Scan# 4461
 Delta R.T. 0.00 min
 Lab File: BG022548.D
 Acq: 24 Jun 2016 21:27

Instrument :
 BNA_G
ClientSampled :
 B1409-TPGW06-0616

Tgt Ion	Resp	Lower	Upper
276	3410		
138	2.0	0.0	0.0#
277	0.0	0.0	0.0

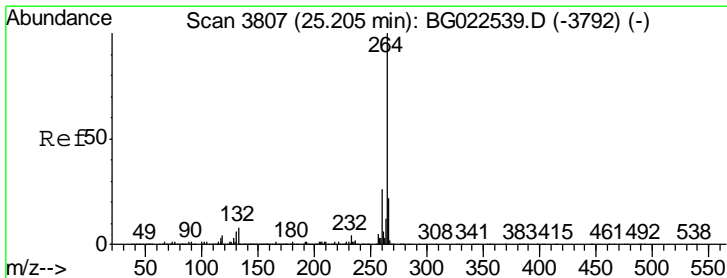
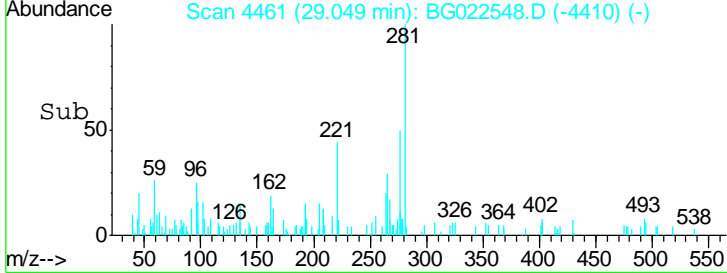
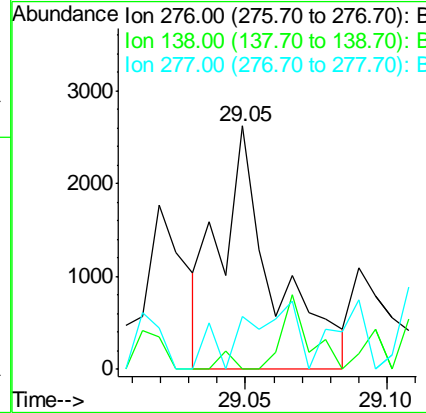
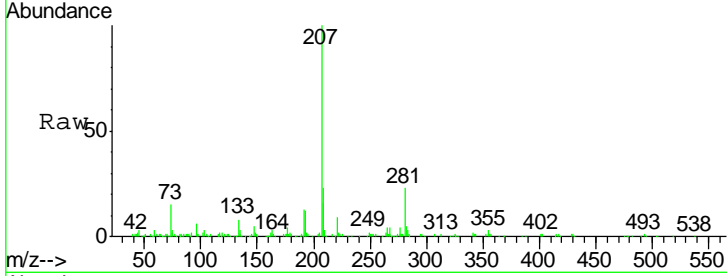

#86
 Perylene-d12
 Concen: 20.00 ng
 RT: 25.21 min Scan# 3807
 Delta R.T. 0.00 min
 Lab File: BG022548.D
 Acq: 24 Jun 2016 21:27

Tgt Ion	Resp	Lower	Upper
264	886325		
260	25.3	18.4	27.6
265	22.0	18.9	28.3

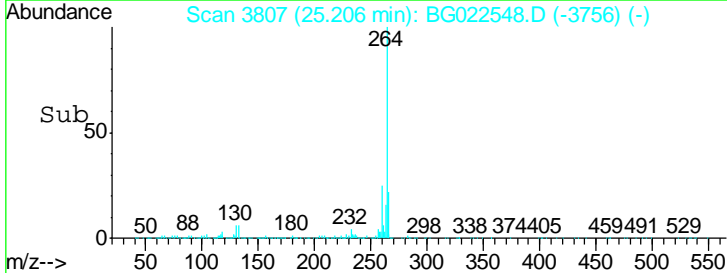
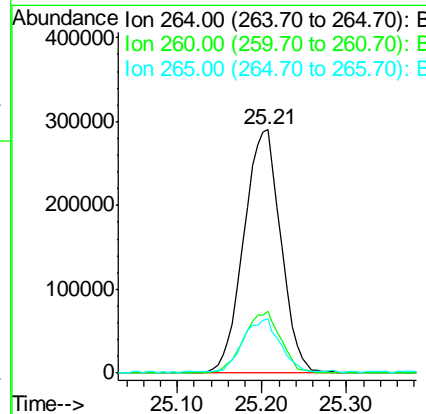
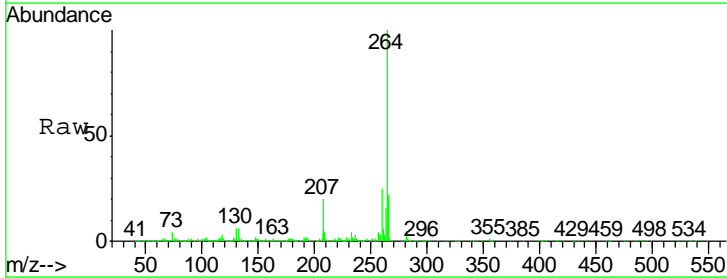

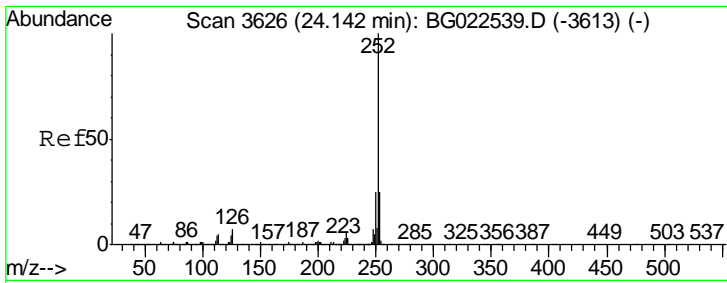

#87
 Benzo(b)fluoranthene
 Concen: 0.10 ng
 RT: 24.11 min Scan# 3621
 Delta R.T. -0.02 min
 Lab File: BG022548.D
 Acq: 24 Jun 2016 21:27

Instrument :
 BNA_G
ClientSampleId :
 B1409-TPGW06-0616

Tgt Ion	Resp	Lower	Upper
252	100		
253	16.6	18.9	28.3#
125	10.8	3.9	5.9#

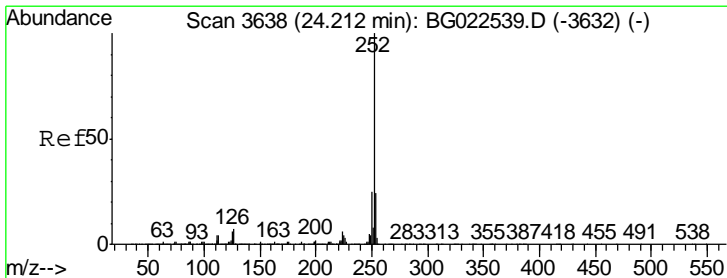
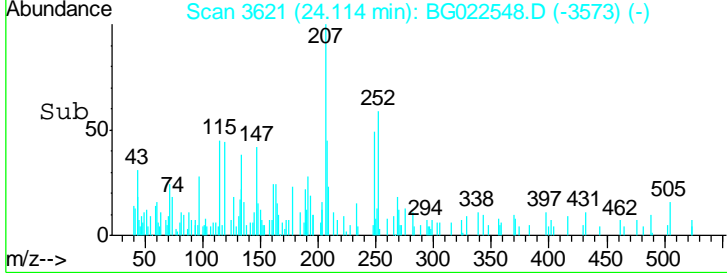
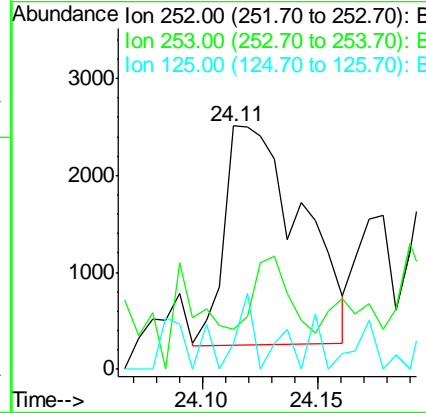
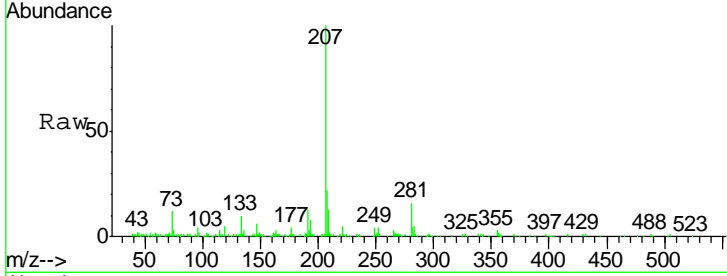

#88
 Benzo(k)fluoranthene
 Concen: 0.07 ng
 RT: 24.20 min Scan# 3636
 Delta R.T. 0.00 min
 Lab File: BG022548.D
 Acq: 24 Jun 2016 21:27

Tgt Ion	Resp	Lower	Upper
252	100		
253	31.0	18.8	28.2#
125	27.2	3.2	4.8#

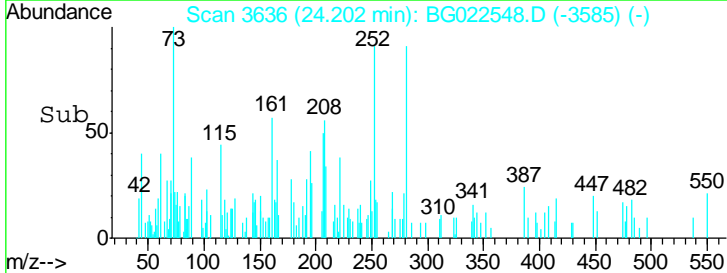
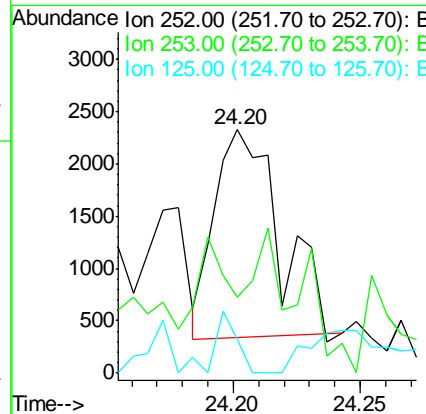
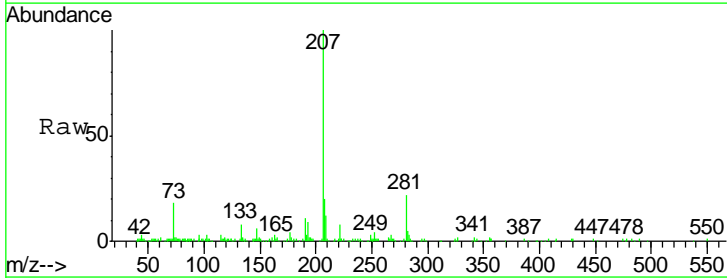

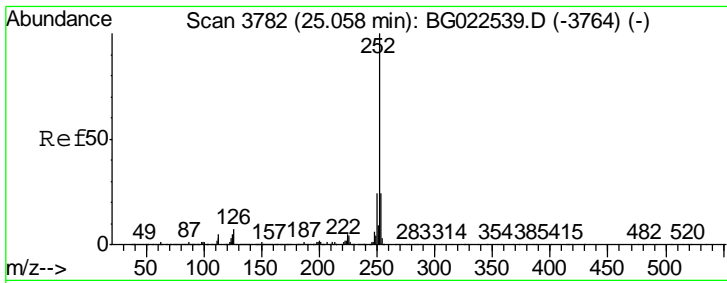

#89
 Benzo(a)pyrene
 Concen: 0.11 ng
 RT: 25.04 min Scan# 3779
 Delta R.T. 0.00 min
 Lab File: BG022548.D
 Acq: 24 Jun 2016 21:27

Instrument :
 BNA_G
 ClientSampleId :
 B1409-TPGW06-0616

Tgt Ion	Resp	Lower	Upper
252	100		
253	39.5	18.7	28.1#
125	14.6	3.9	5.9#

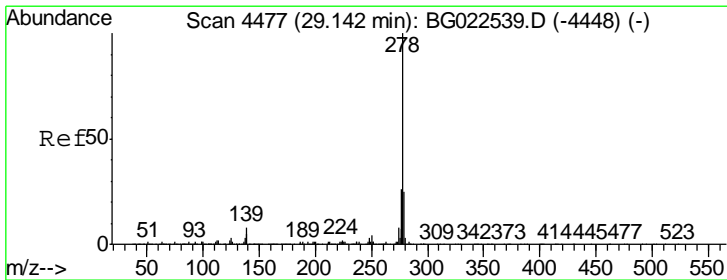
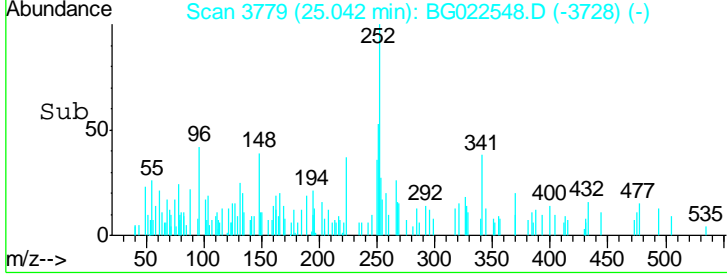
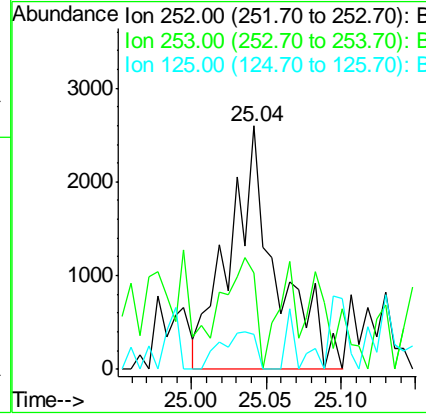
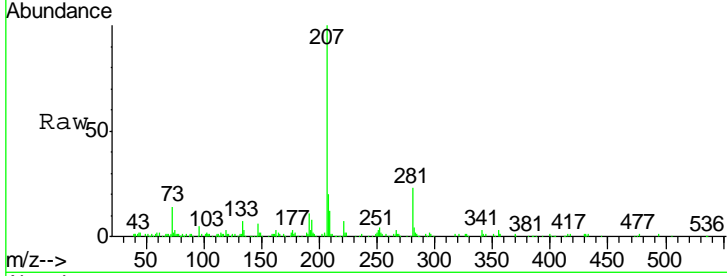

#90
 Dibenzo(a,h)anthracene
 Concen: 0.10 ng
 RT: 29.11 min Scan# 4471
 Delta R.T. -0.01 min
 Lab File: BG022548.D
 Acq: 24 Jun 2016 21:27

Tgt Ion	Resp	Lower	Upper
278	100		
139	8.7	4.7	7.1#
279	25.7	18.3	27.5

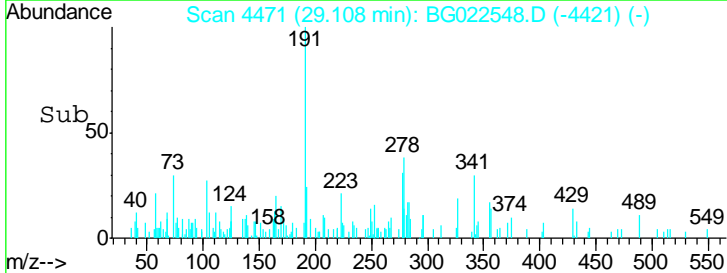
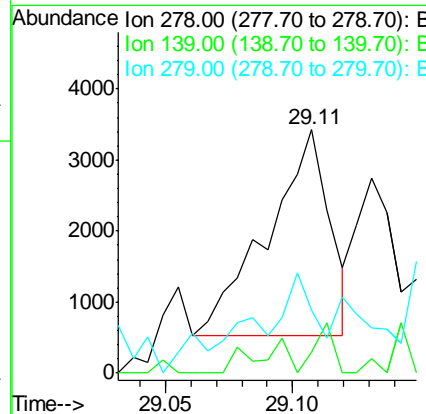
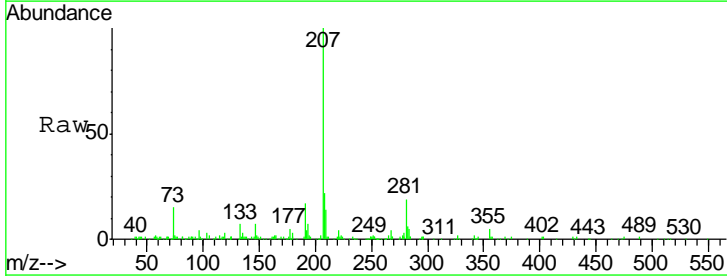

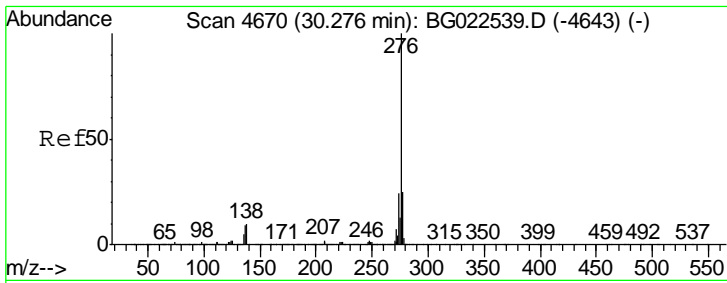

#91
 Benzo(g,h,i)perylene
 Concen: 0.11 ng
 RT: 30.22 min Scan# 4661
 Delta R.T. -0.03 min
 Lab File: BG022548.D
 Acq: 24 Jun 2016 21:27

Instrument :
 BNA_G
 ClientSampleId :
 B1409-TPGW06-0616

Tgt Ion	Resp	Lower	Upper
276	100		
277	22.0	18.6	27.8
138	6.4	6.8	10.2#

